FAY COMPTON
England's Famous Actress—in
"DIANA OF THE CROSSWAYS"
A Love Romance of England in the Early Days
CAPITOL TO-NIGHT

# The Evening Examiner

PROBABILITIES
Light to moderate winds; fair, and for the most part warm.
To-morrow, mostly fair, with a few local showers.

VOL. LIII., No. 24 PETERBOROUGH, MONDAY, JULY 30, 1923 PRICE THREE CENTS

## RESIGNATION OF CUNO CABINET SEEMS CERTAIN

### News Came From Well-Informed Circles—French and Belgians Remain Silent.

### GREEK SITUATION

LONDON, July 30.—(Canadian Press).—A Central New correspondent at Berlin has sent the following despatch here:

"Your correspondent learned in well-informed political quarters that the resignation of the Cuno Cabinet is certain. Herr Cuno himself is convinced that this step must be taken.

It is understood that leaders of the new cabinet will be Paul Loebe, President of the Reichstag, and Dr. Gustave Stressmann, leader of the People's Party.

A definite decision will not be reached before the meeting of the Reichstag the end of next week."

**No Reply From France**

Premier Baldwin told the House of Commons to-day, that no reply had yet been received from France or Belgium to Great Britain's reparation's comunication and that it is very doubtful whether anything would be received which could be published in Thursday's debate

**No Revolution**

The Greek legation announced to-day that there is no truth in reports of a Republican Revolutionary movement in Greece. It said that these unfounded reports have been appearing for some time in the European Press and that only last night the Legation here received a denial from Greek Government.

## PREPARES TO MEET NEXT FUEL FAMINE

### Should Hard Coal Miners Strike, a Deluge of Bituminous Available.

ATLANTIC CITY, N.J., July 30 (Canadian Press). — A deluge of bituminous coal, at prices that will meet the Government and public approval, will be poured into sections of the country where, if the anthracite miners call the threatened strike on 1st September, a fuel famine would be the inevitable result, the bituminous operators' special committee of the National Coal Association announced to-day.

John C. Brydon, president of the association and chairman of the committee, will lay the plan before the United States Coal Commission in Washington to-morrow, and will offer a corps of volunteers to carry it through.

When John L. Lewis, president of the United Mine Workers of America learned what the special committee proposed to do, he issued a statement charging that the National Coal Association were setting out to wreck the union, and create a strike of soft coal miners next April, so that non-union operators could reap a harvest in profits.

## CAVAN TOWNSHIP HOME DESTROYED

### Fire Broke Out at Noon on Farm of West Dainard.

BETHANY, July 30.—Fire at noon to-day destroyed the house on the farm of Mr. West Dainard, three miles north-east of Bethany. Neighbors and a number of volunteers from Bethany helped to salvage most of the furniture. The loss, which will be about $2,500, is partly covered by insurance.

**PLEASE NOTE**

That during July and August our office will be closed all day Thursday, our hours for the rest of the week will be from 9 a.m. to 5 p.m. except Saturday, when we will be open till 10 p.m. —W. H. LACEY, Optometrist, 410 George street, 'Phone 1160.

**DON'T MISS CHAUTAUQUA.**

THIS YEAR'S PROGRAMME IS ONE OF THE MOST EXCELLENT YET PRESENTED ON THE CANADIAN CIRCUIT. SEASON TICKETS ARE ONLY ON SALE UP TO THURSDAY AFTERNOON OF THIS WEEK, WHEN THE PROGRAMMES OPEN.

TICKETS ON SALE AT THE FOLLOWING BUSINESS PLACES: KENT'S DRUG STORE, BOND'S, PAYNE'S AND WARNE'S, PETERBOROUGH CREAMERY, JOHN KERR, GROCER, EAST CITY, AND EXAMINER OFFICE. ad-26.

## TRYING TO PEDDLE A FAMOUS DIAMOND

### Italian Government Will Object to Sale of the Evil Stone.

PARIS, July 30.—(United Press).—Former Empress Zita of Austria, who is at Geneva, is reported negotiating to sell the famous Florentine diamond valued at more than a million dollars. The Italian Government has interposed an objection to the sale of the diamond, claiming it should have been delivered to Italy under the peace treaty, but was withheld by Karl. The diamond has had a checkered history for five centuries. The Duke of Burgundy carried it on his person in the siege of Nancy and a peasant took it from his body after he was killed. This was four hundred years ago. The peasant sold it to the Medici family for a few sovereigns.

## PIANO FOR $50 ARMCHAIR 85c.

### Midsummer, Sale? No-Just the British Canteen Board in a Final Close-Out.

LONDON July 30.— Fifty Dollars for a piano. Eighty-four cents for an arm chair. The elusive millions which the Army and Navy Canteen Board ought to hold, but do not, are gradually being traced. When the board took over during the war the running of all the canteens designed to cater to "Tommy" in all the theatres of war, as inauguarated by the British Expeditionary Force, the authority handing over produced a balance sheet showing a balance in hand of $50,000,000

These millions, in addition to many others which are supposed to have accumulated since, have become elusive.

The assets of the board no longer are assets; they have been disposed of and there is little or nothing now to show, in cash. But there are a lot of other things.

**Where is the money.**

It was provided, in the event of profits being made by the management of the canteeens, where and how the profits should be allocated and since the benefits which ought to have been are not, the beneficiaries in anticipation are clamoring to know what has happened.

**Committee is Named.**

The Government finaly was forced to appoint a special committee to investigate definite charges made by members of the House of Commons on the floor, and that committee, in carrying out its investigations has developed curiosity unpleasant to many concerned.

Incidentally, the members of that committee are in possession of a report which is a great primer in the search for the hidden millions It was obtained at the instance of the War Office from a widely known firm of chartered accountants, instructed to go into the question of the disopsal of the canteen stock. It draws attention to the fact that armchairs have been sold at 84 cents when their market price was $2.64, and that pianos were sold at prices ranging from $50 to $75 a fraction of the price the average person has to pay for a new one. The committee has tried to trace the sale of these articles, find out who bought them, and who authorized their sale, as well as the sale of many other things referred to in the report.

One person interrogated is Maj. H. Van den Bergh. "The major appears to have been in charge of the operations in connection with the disposal of surplus stores, and a lot of the stuff was sold to a Mr. Pollock, a hardware manufacturer, through the agency of a Mr. Stanley, a truck farmer.

**Pretty Good Friends.**

Mr. Stanley, the truck farmer, is declared to have been an acquaintence of the major, but the major denies it, saying he was a business friend, not a personal friend, which is declared to be very true. He was a good business friend, it appears. Anyway, the truck farmer interested himself in cigarettes, cigars, candies, tinned fish, tinned meats, and hosiery.

Truck farmer Stanley was in the service of the canteen board, coming under the supervision of Maj. Van den Bergh, and he, on quitting his job, was recommended by the major for a bonus of $500, "for services." He surely must have performed his work well.

Now, did the major take steps to inquire into the financial stability of the actual purchaser, on behalf of whom Truck Farmer Stanley negotiated? Sir Frederick Banbury, chairman of the committee, asked that.

"I left that to my assistant," replied the major, who was also amazingly ignorant on the point that in respect of some of his transactions Truck Farmer Stanley was acting on behalf of a man who has since been committed to prison.

Apparently the assistant was saddled by the major with quite a lot of executive responsibilities, for, asked whether there was anything he did not really leave to his as-

(Continued on page 9.)

## SEVEN BANDITS MAKE GETAWAY WITH PAY ROLL

### They Use Revolvers Freely, Killing One Man and Wounding Two Others—Loot $90,000.

### BOARDED TRAIN

SCRANTON, Pa., July 30. — (Canadian Press.)— Seven bandits held up paymasters of the Avoca Coal Company on a Laurel Line train at Moosic to-day, using revolvers freely, killing one man named Murphy and wounding two others. The men made their escape, getting away with the mine's payroll, amounting to between $85,000 and $90,000.

Edawrd Murphy, a passenger, was shot and instantly killed; P. J. Derkin and Archie Hensall, paymaster of the West End Coal Co. of Shickshinney, Penn., were seriously wounded; Paul Scribner and an unidentified woman also were shot, but less seriously wounded.

Hensal and another paymaster were carrying the money to pay off workers in the west end anthracite mine. About two miles from here, near Moosic, where the train stopped for a few minutes, two men came aboard and joined five who had boarded the train at Scranton.

After whispered conversation, the seven bandits, all of whom were unmasked, ordered the paymasters to surrender their two satchels. When they refused they opened fire at Hensall, using their revolvers freely. The bullets had struck four passengers and imbedded themselves in the wood of the car before terrified passengers succeeded in ducking behind their seats.

**Motor Car Waiting.**

With the money in their possession the bandits made off in the direction of Wilkesbarre in a large motor car, which apparently had been held in readiness for their escape.

State and city police snt out general alarms and a description of the automobile to authorities of nearby towns.

## RICHARD BATTEN VICTIM ACCIDENT

### Car Was Knocked Into a Ditch by Passing Automobile.

While motoring towards Peterboro last evening, Richard Batten, of North Dummer, had his car knocked off the end of a culvert by another car passing in the opposite direction. The occupants of the Batten car suffered some bruises but were not seriously injured. The car turned over in the ditch, smashing the top and windshield. The car which was responsible for the accident drove on without stopping.

## STREET RAIL MEN TALKING STRIKE

### Detroit's Municipal System Threatened With Tie-up—Decide Today.

DETROIT, July 30. — Whether Detroit's municipal street railway system, the largest city-owned transportation company in the world, is to be tied up by a strike, may be decided to-day.

Taking a strike vote on the part of the system's platform men is believed to rest upon the answers given city officials to-day by Judge Edward J. Jeffries, judge of the Recorder's Court, and representing the employes. The Judge has been asked to explain why the question of union representation has cropped out in discussions between the city and its street car employes over the subject of hours of work and remuneration.

## INDICTMENTS CHARGED SEVEN WITH CONSPIRACY

WASHINGTON, July 30.—(Canadian Press).—Counsel here for the United States Harness Company, which bought from the Government more than a million dollars worth of surplus harness after the conclusion of the war were advised on Saturday that indictents charging conspiracy to defraud in connection with the sale had been returned by a Federal grand jury in Elkins, W. Va, against four officers of the company and three former war department officials.

## BELGIANS USE GERMANS TO PREVENT SABOTAGE

DUISBURG, July 30.—(Canadian Press).—The Belgians are reported to have arrested 40 additional Germans. They will be forced to ride on trains as guarantees against sabotage.

(Continued on page 10.)

## GOOD WORK BY THE ROTARIANS OVER WEEK-END

### Took Fifty-Six Boys to Clear Lake Camp and Established Them There.

### AT LUNCHEON TODAY

Rotarians at their luncheon today meditated on the good work they had done over the week-end and laid plans for an extension of the work during the remainder of the week. Yesterday, a number of the members of the club took 56 boys, ranging in ages from 11 to 14 years to the Rotary Camp at Clear Lake, and established them there.

In referring to the camp, President V. J. M. Elderry, said it was a surprise to many of the Rotarians themselves to see the splendid equipment installed at the camp. The committee in charge of the work has done it well as to cause envy among those who were not so fortunate as to be members of it. The camp is a real benefit to the community, Mr. McElderry said, providing a splendid outing for the boys and at the same time inculcating ideals of citizenship which will stand the city in good stead in future years. Volunteers were called on to drive parties of Rotarians to the camp every day the boys are there in order to show continued interest in their welfare.

Thursday next week a picnic will be held at the camp when the members of the club will join in the boys sports for the afternoon.

**Adjutant Bunton a Visitor.**

Visitors to-day included Adjutant Wallace Bunton, formerly of the Salvation Army Corps in Peterboro and now holidaying at Chemong prior to taking up his duties in Windsor. Adjutant Bunton joined the Rotary Club here and is at present a member in Ottawa. Sydney Rush of Toronto also visited the club.

**Chamber of Commerce History.**

Leon Frazer, secretary of the Chamber of Commerce was the speaker at to-day's luncheon, and addressed the club on his classification. Reviewing the Cnamber of Commerce organization from its inception and showing its relation to other business men's organizations, Mr. Frazer said:

**Chamber of Commerce Aims.**

It is its task, in the interests of the community as a whole, and viewing the problems from the business man's point of view, to take a definite position in regard to public movements and tendencies. The esential features of this attitude toward public questions in the case of all organizations of this type which are skilfully conducted, may be summed up as follows: (1) To interpret wisely and without prejudice, all movements and tendenices in the development of a community which have to do, either directly or indirectly, with the civic welfare of the community (2) To prevent the distortion of any such movements by any others who undertake to misuse the power of the community (3) To make sure that every movement or tendency of the business life of the community moves along lines of constructive pregress.

This program, while it may seem rather general, is capable of being interpreted concretely in the case of almost every conceivable community problem.

While the local Chamber of Commerce is functioning directly in accord with the points enumerated above, it is organized on slightly different lines from that of other Canadian and American Chambers of Commerce.

The organizations at present affiliated or in other words using, the Chamber of Commerce Offices as headquarters, are as follows:

Young Men's Section of the Chamber of Commerce.
Canadian Manufacturers' Association, Peterborough Branch.
Retail Merchants' Association, Peterborough Branch.
Ontario Motor League, Peterboro Branch.
Which is also responsible for the issuing of automobile licenses.
Horticultural Society.
Trent Waterway Development Association, being an organization representing all municipalities interested in the development of the Trent System.

In addition to these various organiations there are over sixty organizations using the Council Room holding their regular and speical meetings.

A Chamber of Commerce is an association of all the business men of a community, and others who share in their viewpoint for the purpose of furthering commericial, industrial and civic interest. It is organized in such a way, with is paid staff, [illegible] committees, that it can investigate carefully proposals for the betterment of business and civic life, and arrive at a course of action to be pursued It is representatrve of all business interests in the community, and, through years, has devised and perfected sound methods of procedure.

I am a strong believer, said Mr. Frazer, that the business men in every community ought to have a central organization, widely democratic in its makeup, simple in its machinery, operating through com-

(Continued on page 10.)

## AND SO SHIRT WAIST DANCE WILL BE DRY

### Baker's Kin, Running Rum, Fails as Life of the Party.

NEW YORK, July 30.—Julian B. Baker, a brother of former Secretary of War Newton D. Baker, Saturday confessed himself a failure as an amateur rum runner and was fined $1,000. His 30-foot cabin cruiser Modesty and six cases of whisky it carried are being held by the Government.

Here is Mr. Baker's own story of the escapade to Edward Barnes, assistant United States solicitor:

"I had never even thought of trying to bring in any liquor, until the opportunity and the temptation presented themselves together.

"Thursday I was preparing to test a new anchor I had bought for my yacht. My friend, Harry Hyatt, came along. So I asked him to go with me.

"We cruised around and presently found we were in the midst of the rum fleet. At that moment, never before, it occurred to me that the yacht club was giving a shirt waist dance Saturday night, and here was a chance to make it a merry one by getting a supply of liquor without paying the exorbitant prices of the bootleggers on land.

"I bought six cases of Scotch at $27 a case, and we started back. Then the Modesty encountered the coastguard cutter Manhattan, commanded by Capt. Michael J. Ryan."

That ended all hope of the Tamaqua Yacht Club in Sheepshead Bay, of which Mr. Baker is a member, having a wet social.

Baker took all the blame and Hyatt was freed.

## LOST 8 MONTHS PHYSICIAN BACK

### Dr. James H. Anderson, Long a Victim of Amnesia, Finds Memory, Wanders Back.

DETROIT, July 30.—Dr. James H. Anderson, Detroit physician, who disappeared mysteriously November 1, has returned to this city as mysteriously as he left, after wandering about the Middle West, a victim of amnesia for eight months.

The physician is ill and his memory has only partially returned, it is stated, and the story he relates of his wanderings as a laborer is vague and disconnected. He is in the care of a friend to whom he went, unkempt and slightly clad, immediately after his return to Detroit.

After conducting a persistent but futile search for her husband, Mrs. Anderson recently gave up hope of seeing him again. She sold her possessions and went to Seattle, Wash., to live with a sister. She has been notified of her husband's return. A son is an officer in the United States Army and is stationed in Virginia.

**A Previous Attack.**

Dr. Anderson suffered a similar attack of amnesia five years ago, and wandered under an assumed name for three months before he was discovered by a friend and restored to his family.

Dr. Anderson's memory returned to him by degrees while he was a patient in a Chicago hospital early this month, friends say. During the long hours of musing on the hospital cot, dim recollections of his identity and his former life as a physician with a large practice in Detroit came to him.

A few days later he appeared at the home of a friend at 479 Navahoe Avenue, and requested shelter. He still is at that address, pending word from his family. Of the incidents of his wandering, he can recall only that for a time he dug potatoes on farms near St. Louis, and then went to Chicago, where he was employed as a dish washer just before the illness which sent him to the hospital.

**Disappeared in 1917.**

Before he disappeared, Dr. Anderson lived at 327 Palmer Avenue East and had offices in the Breitmeyer building.

Dr. Anderson disappeared in 1917 for the first time while he and Mrs. Anderson were guests at a hotel in Chicago. Three months later he was recognized on the streets of Detroit. It was learned that during his absence, he obtained employment at a paint factory in Chicago under the name of Walter Mason, and in a few weeks was advanced to the position of foreman of the paris green department. He was attacked by robbers and struck on the head. During his convalescence, he stopped in Detroit on his way to Akron, O., and was recognized, although he was unshaven, bandaged and clad as a workingman.

At Receiving Hospital it was discovered that his memory extended back only to the date of his disappearance. A few days later he recognized Mrs. Anderson, not as his wife, but as a playmate of his youth. The next step in his rehabilitation was recollection of a white Pomeranian dog which the family had owned several years before. Later his memory was fully restored, only to desert him again last November.

## LIKELIHOOD OF CAPTURING THE BANDITS SLIM

### But Toronto Bankers Determine to Spare No Effort to Round Up the Robbers.

### BIGGEST HAUL YET

MONTREAL, July 30 Special to The Examiner). — After making exhaustive plans and determined to bring the Toronto bandits to justice a number of prominent bankers in session at an uptown hotel yesterday refused to divulge their decision in the matter of police search, or the offer of a reward for the gunmen.

The meeting was behind closed doors, and is believed to have been attended by several Toronto bankers and heads of local institutions.

The only decision heard outside the meeting room was the determination to spare nothing and to put the country's strongest private detectives on the case. One of the best known of the many detective bureaus, with offices in Canada and the United States, will be asked to join in the man hunt.

The $125,000 hold-up at Toronto and the safe get-away of the armed gunmen may add another to the crimes of lawlessness which startle with their audacity, rouse public indignation, and then melt away in the course of time, to be placed in the category of unsolved crimes.

At the present moment, there seems no likelihood of the capture of the six bandits who held up messengers in the Toronto banking district last week ,and after shooting several defending messengers, escaped in an automobile with the loot, the biggest individual haul the Queen City has suffered through the activities of gunmen.

**A Clean Getaway.**

While the alarm has been spread to Montreal, New York, Chicago, and other big centres, the robbery is likely to take its place on the unsolved list. That record is filled with doings of dangerous bandits, thugs, and murderers who have escaped the police of two countries and left a toll of death and destruction for the police to ponder and throw away clue after clue in their unsuccessful hunt for the perpetrators.

The police of Canada and the United States are seeking Lewis Edwards alias James Edwards, J. C. Porter, Arthur Stewart, James Williams alias Howard Keavin, and Leo Callahan alias James Malone, escaped prisoners from the Philadelphia Penitentiary as possible participants in the Toronto hold-up.

Montreal detectives have been asked to keep a close watch on all highways and at all railway stations, and have been furnished with photographs of the men by the Philadelphia police authorities.

The theory that they may be heading for Montreal in a stolen automobile has been declared sound by the Toronto authorities, who recovered a revolver which was purchased here a short time before the hold-up.

Unsolved murders are rapidly overtaking undetected crimes in which large sums of money have been the objective of bandits.

Montreal, singularly free from daring highway robberies, bank robberies, and looting of Federal institutions, has a long list of unsolved murders to ponder over. The last one to be added to the list is the jury failed to bring in a verdict holding Raoul Delorme murder. When the finding someone responsible for the death of the student, the case took its place in the category of murders unsolved.

**Another Search.**

TORONTO, July 30 (Canadian Press).—Inspector W. Wallace and a squad of police headquarters and division detectives of Toronto motored this morning to the barn where the car of the bandits who robbed the Toronto bank messengers last Tuesday morning was found yesterday, and there relieved Detectives Whitelaw and Winters, who remained on duty at the scene all night.

The fresh squad immediately set to work in the hopes of finding something which might serve as a clue towards the apprehension of the desperadoes.

Immediately behind the barn is a thick woods, and the spot is a lonely one, despite the fact that it is not more than five hundred yards from the Donalda farm.

It is believed that the bandits made this thicket their "home" since the robbery.

**Combing the Woods.**

A despatch from Windsor, Ont., says that a squad of ten Provincial constables are combing the woods in the vicinity of Arkona, where a gang of men believed to be the Toronto bank bandits are said to be concealed. Officials are extremely reticent regarding the information on which they are acting.

## AMALGAMATE COMPANIES IN CO-OPERATIVE EFFORT

WINNIPEG, July 30.—(Canadian Press).—Complete amalgamation of the United Grain Growers Limited and the Saskatchewan Co-operative Elevator Co., is the best solution in sight of the problem of marketing economically and efficiently the western grain crop, in the opinion of R. A. Hoey, M.P., for Springfield.

## A BANDIT STORY THAT WAS A DUD

### Three Men Tried to Get Away With a Tankful of Gasoline.

Everybody is looking for bandits now, and when three men in a high-powered car were arrested on Saturday evening in Trenton for the theft of gasoline the rumor was immediately broadcasted that three of the Toronto bandits had been taken into custody and some person with an exaggerated imagination tacked on the story that at least $45,000 had been found on one of them.

As far as could be learned regarding the case, the three men in a high-powered car stopped at Welcome on Saturday afternoon and had their gasoline tank filled. Before paying for the gas they asked the garage man to get them some oil, and while he was in the building getting it they simply stepped on the gas and were away. A telephone call to Port Hope missed them and the police there relayed the call to Cobourg. They had already passed through Cobourg, and calls were sent to Belleville and Trenton. They were apprehended at Trenton and then the rumor started.

## PIPE LINE TO MINE WRECKED

### Several Bombs Used to Blow Up Water Supply of Steel Corporation.

SYDNEY, N.S., July 30.—(Canadian Press). —By a series of explosions which roused sleeping city, this pipe lines which supply British Empire Steel Corporation Steel plant, with water, were blown up at several points early this morning. As result plant which was raidly getting back to normal has been completely closed down. The actual damage caused by explosions will be heavy but it may be as nothing to damage cause inside plant by sudden cutting off of large water supply for various operations, particularly in coke ovens section.

One of bombs was exploded in heart of city near corner of Prince and Inglis streets. It is possible that city of Sydney may be able to supply a small quantity of water for vital service, until repairs have been made. Only clue authorities have is that after Prince street explosion, several men were seen making getaway in an automobile.

## MAKING REPAIRS TO ST. PETER'S CHURCH

### A Number of Changes to the Dignified Old Cathedral.

The sanctuary of St. Peter's Cathedral presents a peculiar appearance just now. The high altar, shorn of its ornamental top-portion, with only the table and part of the upright back sill in use, has been moved forward to within a few feet of the sanctuary railing, to permit workmen to go ahead with the improvements which are being made to the northern end of the edifice.

St. Peter's Cathedral has, up to the present time, had very little repairing or even cleaning, done to the interior, for many years. As a consequence, the entire expanse of the walls is in great need of a thorough going-over. Along with this, the intention is to do away with the old flat wall at the northern end, and to substitute for it the conventional semi-circular wall formation, to allow of the high altar being placed in the arc of the circle, with companion small altars on either side. Fourteen feet of the present vestry space will be used for the proposed change, which will bring the old and dignified Cathedral more in line with the proper type of church architecture. The building itself with its noble exterior of stately grey stone, is in splendid condition and, with the proposed change in the altar formation, which will not alter in any way the cruciform type of construction, and a thorough cleansing, the Cathedral is expected within a month's time to present a very satisfactory appearance.

St. Martin's church, in Ennismore, is rapidly progressing toward completion. It is expected that the roof will be on the building this week.

## GERMAN POLICEMEN ARE SENTENCED TO DEATH

DUESSSELDORF, July 30. — (Canadian Press). — German newspapers report that Major Zormack and Lieutenants Keller and Knuth, all former policemen in Essen, have been sentenced to death by a French court-martial at Werden for espionage. The three men are said to have been found guilty of operating a dictograph near a French officers' villa on the outside of Essen.

GOOD WEAVERS WANTED. APPLY AUBURN MILLS, PETERBOROUGH. 6d 30 3144

## GRAPHIC STORY OF WRECK OF COAL STEAMER

### Cook of the Ill-fated W. J. Carter is Mother of Mrs. M. J. Murray, Peterborough.

### IN THREE WRECKS

TORONTO, July 30.—(Special).—Mrs. Cathrine Redmond of Peterborough, cook of the ill-fated "W. J Carter", which sank fifteen minutes off after spring a leak thirty miles off Long Point, about 10.15 Saturday night, this morning related her harrowing experiences.

"This experience of sinking is nothing new to me, I've been on three vessels that have gone down but my experience on Saturday night was the worst of the three," she said. While she was speaking, Mrs. Redmond, who is a kind motherly-looking woman, 59 years of age, showed that she had not gotten over her experience yet. The nerves of her mouth continually twitched, and several times her eyes filled up with tears as she related stories of her rather adventurous career.

**Rushed to Pumps**

"About 10 o'clock one of the firemen came on deck and informed Captain that leak had been sprung. The en instantly rushed to the pumps but it was seen that nohing could save us. We took to the life boats, instantly, nine of us all told. It was pitch black and it seemed as if every wave would swallow us. I had the captain's clothes on, because I had gone down to his cabin earlier in the evening, and as we saw that it was a very rough night he made me put on some of his clothes. In five minutes we were all soaking from head to foot and the young fellows were obliged to keep on bailing out."

"Were you very frightened?"

"Indeed I was, but I didn't want the men to see it."

**Acted Like Men**

Every men acted like a man throughout, and Captain Quinn, with whom I have sailed for 12 years, took complete command and had full control of the situation. Four boats passed us and one was either the Toronto or the Kingston, the captain and the men were quite sore on them for awhile, but after they reasoned it out they were sure that our signals had not been seen. Finally we were picked up by the Keyport, just when we thought they also had missed us."

"Would your lifeboat have stood much more buffeting?"

"No, it would not have kept together until daybreak, it was frail, and kept us in suspense every minute of that terrible night."

"Have you worked for Captain Quinn very long?"

"Yes for thirty years, he is best known as Captain Oakville Jimmy Quinn and better man never set foot on a vessel."

"This is not your only experience with Captain Quinn in the lifeboats is it?"

"No, about 18 years ago Captain Quinn's boat, the Jessica Drummand, sank just outside of the Port at Cobourg, I again was obliged to get into life boats but we had a good one and easily made Cobourg port. Again about 12 years ago the steamer Juno sank in the Cobourg port. At that time I was cook on board, it was a coal steamer, but a passing coaler picked us up."

**Her Worst Experience**

"Saturday's experience then was really your worst?"

By no means, well do I remember the 11th of July 1911, at the time of the big Porcupine fire. I was in the 'Golden City' for three years. That was terrible, the whole forest about us, was just one mass of swirling fire, the air was black and every five minutes men, women and children were rushed into the town, either burnt badly or dying. I have never got over that experience to this day.'

"I guess you have finished with boats for good "

"By no means, Captain Oakville Jimmy Quinn couldnt get along with out me, as soon as he gets another ship, away I go despite my 59 years and my two strokes.

This brave little cook of "W. J. Carter" recounted her story—and in spite of all her adventure, will go back to try once more. "If I go down once more, I assure you it will be my last," was her parting reply.

**Daughter Lives Here**

Mrs. Catherine Redmond referred to in this despatch is the mother of Mrs. Michael J. Murray, who lives on Park street, at the corner of Braid wood avenue.

**WANTED**

BRASS MOULDERS ACCUSTOMED TO SMALL WORK. APPLY CANADIAN GENERAL ELECTRIC CO., PETERBORO. 3d-25-3116.

**ANNUAL MEETING**

THE ANNUAL MEETING OF THE CHEMONG PARK ASSOCIATION, WILL BE HELD MONDAY EVENING JULY 30TH AT 7-30 SHARP, AT THE PAVILION IN THE PARK. ALL MEMBERS PROPERTY OWNERS AND RESIDENTS IN THE PARK OR ANNEX, ARE REQUESTED TO BE PRESENT. — A. E. DIXON, SECRETARY. 2d 25 3129

## EDUCATIONAL

AD. WRITERS, SOLICITORS AND manager have fascinating, profitable work. Every facility for thorough preparation by efficient home study method. Thirty years of uninterrupted success. Ask for free prospectous on "Advertising." No obligation. International Correspondence Schools Canadian, Limited, Dept. 1902B, Montreal, Canada. Represented by W. J. Donovan, 48 Aylmer street. 1d-25.

## Summer Cottages to Rent

CHEMONG, TO RENT— 5 ROOMED cottage, with garage, for August, $60. 'Phone 1002. 3d-28-3119.

COTTAGE AT CHEMONG, WITH garage, to rent for month of August. 'Phone 126. 3d-27-3138.

SUMMER COTTAGE AT CHEMONG to rent for August and September. Near lake. 'Phone 1347. 3d-26-3134.

LARGE FURNISHED COTTAGE TO rent at Chemong Park for first two weeks in August and month of September. 'Phone 538J. 3d-27-3137.

## BOARDERS WANTED

ONE OR TWO GENTLEMEN BOARders wanted, for large double or single room. Very central. 'Phone 274J. 3d-25-3087.

### ARCHITECTS.

W. & WALTER R. L. BLACKWELL — Architects. Office, Bank of Commerce Building, corner of Hunter and Water Streets. Telephones, Office, 13003; Residence, 1272.

W. H. BARRY—Architect. Plans prepared for Monumental, Commercial and Domestic Buildings. Office, 539 Gilmour street. Phone 667.

### BARRISTERS AND SOLICITORS

GORDON & O'BRIEN—Barristers, Solicitors, Notaries. Money to loan on easy terms. Special attention to Patents and Trade Marks. Phone 219. G. N. Gordon, J. A. O'Brien.

S. T. MEDD—Barrister, Solicitor Notary. Office over the Dominion Bank, corner of George and Simcoe Streets. Telephone No. 82. Private funds to loan at current rates upon easy terms.

PECK, KERR & McELDERRY, Barristers, Solicitors and Notaries. Office, Water street, Peterboro. Money to loan at the lowest current rates of interest on easy terms of payment. E. A. Peck, F. D. Kerr, V. J. McElderry.

O'CONNELL & CORKERY — Barristers, Solicitors and Notaries. Money to loan at the lowest current rates of interest. Daniel O'Connell, John R. Corkery, Hunter street, two doors west of the Post Office.

DUMBLE & JOHNSTON—Barristers, Solicitors, etc. Office, over the Toronto Savings and Loan Company, George St. D. W. Dumble, K.C., W. Johnston.

A. E. DIXON—Barrister, Solicitor, etc. Office, Hunter and George Streets. Entrance next to Madill's drug store.

HALL & HALL—Barristers, Solicitors and Notaries Public. Hunter Street, Peterboro, next to St. John's Church. Money to loan at the lowest rates of interest. R. H. D. Hall. Basil D. Hall.

MOORE & WEARING — Barristers and Solicitors, 403 Water Street, opposite the Post Office. Money to loan at the lowest current rates of interest. Jos. Wearing, M.A.

R. R. HALL—Barrister, Solicitor, etc., Peterboro, Ont. Office, corner of Hunter and Water streets, over the Canadian Bank of Commerce. Trust Funds to loan on easy terms of payment.

JAMES FORDYCE STRICKLAND—Barrister, Solicitor, Notary Public. Money to loan. 375 Water street, Peterboro. Phone 191.

WILFRID F. HUYCKE, Barrister, Solicitor, Notary Public. 395 Water Street. Telephone 259.

### MEDICAL.

DR. BUCHANAN, F.R.C.S., Edinburgh; M.R.C., Eng.; L.R.C.P., London. Eye, Ear, Nose and Throat Specialist. Hours, 9-11, 2-4 p.m., and 7-9 p.m. Phone 519 Office, corner of Water and Murray Streets.

T. GEORGE LOUDON, M.D., C.M. Physician, Surgeon and accoucheur. Office, 201 Brock street. Phone 1868. Office hours, 9 to 11 a.m., 2 to 4 p.m. 7 to 9 p.m.

DR. C. C. CRAGG—Eye, Ear, Nose and Throat Specialist. Office 295 Charlotte street, formerly occupied by Dr. Neal. Hours—9-11 a.m.; 2-4 p.m.; 7-8.30 p.m. Telephone: House 980J, Office 2185.

DR. PHYLLIS VERSCHOYLE YOUNG, M.B., Toronto, Physician, Surgeon and Accoucheur. Office 303 Stewart street. Office hours 2 to 4 p.m.; 6 to 8 p.m., and by appointment. 'Phone 347J.

DR. T. W. H. YOUNG—Toronto, Edinburgh and London, Physician and Surgeon. Office 305 Stewart street. 'Phone 347W.

### DENTAL

DR. A. J. BUCHANAN—Dentist, successor to Dr. Holloway, Bank of Commerce Building, Room 5. Office hours, 8.30-12.00, 1.00-5.30. Evenings by appointment. 26d-39-3010.

### MONEY TO LOAN.

We have funds to loan on Real Estate Security at the lowest rates. GORDON & O'BRIEN. Phone 219.

MONEY TO LOAN ON IMPROVED farm and city property. Apply Hall and Hall, 116 Hunter Street, Peterborough. 26d-67-733

### OSTEOPATHY.

DR. BRUCE E. MARSHALL—Osteopathic Physician. Office, 243 Hunter street. Hours, 9 to 11, 2 to 4 p.m., 7 to 8 p.m. Telephone 116.

DR. WILLIAM A. SETTLE—Osteopathic Physician. Office in Crown Apartments, 124 Hunter Street, Cor. Water and Hunter Streets. 'Phone 649. Office Hours, 9 to 11 a.m., 2 to 5.00 p.m., and 7.00 to 9.00 p.m.

## HELP WANTED--Female

HOUSEKEEPER WANTED FOR ELderly couple. Comfortable home, all conveniences. No washing; duties light. Must stay steady, and for lengthy period. An excellent position for right party. Apply giving references and wages to J. W. Bryans, 'phone 11, Havelock P.O. 3d-25-3112.

WANTED—SALESLADY FOR MILLinery department. Experienced. Season commencing Sept. 1st. Apply by letter to Richard Hall & Son, Ltd. 3d-26-3135.

SPECIAL LADY REPRESENTATIVES wnated for coming big season to handle our exclusive line of Personal Greeting Cards. Big demand this year. Earnings from ten to thirty dollars weekly, either whole or spare time. Samples free. Weekly pay. Write at once for full information. Dept. "D-191" Carlton Publishing Company, 326 Spadina Ave., Toronto, Ont. 12d-30-3071.

WANTED—WILLING GIRL TO HELP with housework in small family. Must be competent and experienced. Apply 541 Water street.

WANTED—CAPABLE AND PRACTICal housekeeper wanted for two months. Apply 538 Water street. 'Phone 875. 3d-26-3094.

WANTED—A GOOD MAID. APPLY Supt. Y.W.C.A. 6d-30-3141.

WANTED — A GOOD GENERAL cook for from 20 to 35 people. Wages $90.00 a month, and one waitress and one chamber maid, wages 35 dollars a month. Address at Examiner. 6d-25-3012.

WANTED —YOUNG LADY FOR OFfice. Must be first class typist and correspondent. Apply P. O. Box 1015, Peterborough. 3d-25-3114.

## TEACHERS WANTED

EXPERIENCED PROTESTANT teacher wanted for S. S. No. 4, Dummer. Salary 1,000.00 to 1,200.00 dollars, according to experience and fitness. Choice locality. Daily mail and telephone. Apply to Garfield Crowe, Sec'y, Lakefield, R. R. No. 2. 4d-26-3110.

SECOND CLASS CATHOLIC TEACHer wanted for School Section No. 4, Douro. Salary $900. Duties to commence September 3rd, 1923. Apply to Morris Condon, R.R. No. 2, Lakefield. 4d-27-3109-1w.

TO RENT — LARGE, FURNISHED cottage at Chemong. Apply 278 Rubidge. 'Phone 538J. 6d-e.o.d.-2657.

## WORK WANTED

WANTED—ORDERS FOR KNITTING sweaters and baby's wear. Reasonable. Address at Examiner. 3d-26-3098.

WIDOW WITH FAMILY WANTS washing to do at home. Clothes called for and delivered. Apply Examiner for address. 6d-30-3117.

WORK WANTED—WOMAN WANTS work by the day. 'Phone 1497J. 3d-26-3090.

## AGENTS WANTED

HOSIERY AGENTS—$60, weekly selling hosiery direct in offices, factories, houses; exclusive territories. Prices cheaper than stores. Dept. 386 Triangle Mills, Box 2503, Montreal.

## NOTICE

EXPERIENCED PARTY QUOTE price to make hole and cement in window. Cut bottom 26 inches wide, sides 24 in. deep, in concrete foundation, wall foot thick. Address A. J., 274 William street. 1d-25-3116.

F. BARRETT—CONTRACTOR AND builder, alterations and repairs—hardwood floors, 72 Benson avenue. Phone 1764J. 26d-712-554

HAIRDRESSING— HAIR SWITCHES reasonable. Leaving city. Mrs. Leonard, 202 Mark street. 3d-26-3107.

MIRRORS AND PLATE GLASS SILvered by "Genuine Pure Silver Process." All work, large or small, receives the same careful attention. 'Phone 2226W, 513 Albert street. 3d-25-3064.

NOTICE—HENRY BROS., CARPENters and builders. Estimates given on new and repair work. Hardwood flooring a specialty. 'Phones 1034 or 2009W. 14 Murray street. 78d-175-1909

NOTICE—CHIMNEYS AND FURnaces cleaned. Phone 1851W.

SAVE 25 P.C. BY HAVING WOOL made into yarn, blankets which should wear a lifetime, or full cloth, at 73 Gladstone avenue. Peterborough Woollen Mills. 2d-2836.

## HELP WANTED—Male

BIG SEASON JUST OPENING. WE want special representatives to handle our line of Personal Greeting Cards from now until Christmas. Earnings from ten to fifty dollars weekly, either in whole or spare time. All samples free. We pay weekly. Write at once for full information. Dept. "D-191" Carlton Publishing Company, 326 Spadina Ave., Toronto, Ont. 12d-30-3070.

FIREMEN, BRAKEMEN, BEGINners $150-$250 (which position?). Railway, Box 2572, Examiner. 12d-30-3-7-9-10-14-16-17-21-23-24-30.

HOLIDAYS ON FARM FOR 5 BOYS for 1 week, at $5 each, 2 1-2 miles from city limits. Good board and home. Apply Examiner for address. 3d-27-3124.

MAN WANTED TO CUT SOME SOFT wood. Apply Examiner to-night. 1d-24-3120.

MAKE MONEY AT HOME—$15 TO $60 paid weekly for your spare time writing showcards for us. No canvassing. We instruct and supply you with work. West-Angus Showcard Service, 29 Colborne Bldg., Toronto.

## FALL FAIR DATES

| | |
|---|---|
| Peterboro | Sept. 12-15 |
| Oshawa | Sept. 12-15. |
| Fenelon Falls | Sept. 14-15 |
| Castleton | Sept. 18-19. |
| Lindsay | Sept. 19-22. |
| Lakefield | Sept. 25-26. |
| Colborne | Sept. 25-26. |
| Belleville | Sept. 25-27. |
| Bobcaygeon | Sept. 27-28. |
| Campbellford | Sept. 27-28. |
| Keene | Oct. 2-3. |
| Port Hope | Oct. 2-3. |
| Millbrook | Oct. 4-5. |
| Warkworth | Oct. 4-5. |
| Norwood | Oct. 9-10. |
| Roseneath | Oct. 11-12. |

## HOUSES, REAL ESTATE

FOR SALE—WEST PART LOT 116, with or without timber, also broken lot 117, good water front, Harvey. G. Galvin, 324 Charlotte St. 26d-d-30-2688.

FOR SALE—WEST PART LOT 116, with or without timber, also broken lot 117, good water front, Harvey. G. Galvin, 324 Charlotte St. 52d-159-1280

FOR SALE—EIGHT-ROOMED, RED brick house. All modern conveniences; mantel. Situated north end. Terms easy, only 6 p.c. interest. Real bargain. Apply H. R. Morrison, 679 Aylmer street. 6d-30-3134.

FOR SALE—NEW HOUSE. ALL CONveniences, hardwood floors, fireplace, etc. Apply evenings, 258 Prince. 6d-30-3122.

FOR SALE — FULLY FURNISHED 20-roomed hotel. Barns, shed and yards; nice location. Doing good business. Terms. Owner retiring. Apply 282 George street. 12d-33-3065.

FIVE-ROOMED COTTAGE FOR sale. Gas, lights, water, double lot. Central, west. Cheap for cash. Apply to "Examiner for address." 3d-44-2838.

FOR SALE — MODERN HOUSE, south end, convenient to factories, and being No. 321 Princess street. Three-piece bath, furnace, cement floor in cellar, and newly papered and painted throughout. Easy terms. Apply 437 George street.

FOR SALE— FARM IN HAMILTON township, County of Northumberland, situated north of Cobourg. Contains 100 acres, good buildings, splendid hardwood. For further particulars apply to Mr. R. Akers, 195 Auburn street, Peterborough. 6d-27-3077.

7-ROOM BRICK HOUSE, ALL modern but furnace. Very central. Bargain at $3,300. Easy terms. Apply 282 George street. 12d-166-2602.

## FOR RENT

A FLAT TO RENT, WITH ALL CONveniences, heated, newly painted. Apply 95 Hunter. 6d-29-3123.

APARTMENT HOUSE TO RENT — Heated; with all conveniences. Apply 240 Rubidge street at daytime, and 285 Dalhousie in the evening. 3d-25-3080.

APARTMENTS TO RENT—FURNISHed and unfurnished. Apply Routly-Braund. 3d-26-2944.

FURNISHED ROOMS, WITH OR without board, with all conveniences. Near Auburn. Apply at Examiner for address. 3d-26-3084.

FOR RENT—HEATED APARTMENT, Grand Central Building. Immediate possession. Apply 437 George street. dtf

FOR RENT— HEATED OFFICE on George street. Apply 437 George street. dtf

FOR RENT—6-ROOMED HOUSE, $22 per month, with 2-piece bath. Handy to Bonner-Worth; also 5-roomed house, near C.G.E. $11 per month. Apply 293 Dalhousie. 'Phone 273J. 5d-27-3085.

HOUSE 106 MURRAY STREET TO rent. Gas, water, light; six rooms. Apply 52 Murray street. 6d-26-3046.

GARAGE FOR RENT— APPLY 463 King street, west of Park. 'Phone 879M. 3d-27-3143.

LARGE BRIGHT ROOMS TO RENT. Very central. Board if desired. Apply Examiner for address. 6d-27-3076.

SEVEN-ROOMED HOUSE TO RENT. Light, gas and water. Apply 182 Dublin street . 6d-30-3132.

TO RENT—COTTAGE AT CHEMONG, for month of August. Apply 294 Rubidge street, or 'phone 1932W. 2d-26-3138.

TO LET—LARGE FURNISHED BEDroom, modern imporvements. Superior locality. Apply at Examiner for address. 6d-29-3093.

TO RENT — BRIGHT APARTMENT. Gas stove. Call at 451 Water street. 12d-34-3083.

TO RENT—SEVEN-ROOMED BRICK house, partly furnished, 3-piece bath, Electric plates for cooking. Immediate possession. Apply Examiner for address. 3d-30-31-2-3123.

TO RENT—BRIGHT, COSEY, FOURroomed flat. All conveniences (except furnace.) "Reasonable." Apply 183 Antrim. 6d-28-3062.

TO RENT—7 ROOMED RED BRICK house, newly decorated. Close to car line. Apply to H. Wilson, No. 2 King George street south. 6d-29-3105.

TO RENT—8-ROOMED HOUSE, NEW hardwood floors and fireplace. All modern conveniences. Apply Mr. L. J. Humber, 10 Argyle. 12d-35-3100.

TO RENT—NO. 173½ SIMCOE ST. Suitable for store or office. Immediate possession. Apply 437 George street. dtf.

## WANTED

A SECOND HAND COOK STOVE wanted, wood burner, in good condition. 'Phone 579W. 3d-27-3096.

WANTED— EXPERIENCED WEAVer. Peterboorugh Woollen Mills,73 Gladstone avenue. 2d-2837.

WANTED TO SELL, 60 TO 80 quarters of milk per day. 'Phone 107r2-1. 3d-26-3101.

WANTED TO BUY— A MEDIUM sized tent. 'Phone 1346. 1d-24-3139.

WANTED TO RENT—BY A COUPLE with baby, small house, south end preferred. Apply Examiner for address. 6d-30-3135.

## LOST

LOST—A GOLD WATCH AND CHAIN. Reward. Examiner. 4d-29-3140.

LOST— ENVELOPE CONTAINING deed, assessment papers, bank book and films. Important only to owner. Finder kindly return to Examiner. 3d-25-3110.

LOST—ON SATURDAY ABOUT NOON, on Market, Charlotte steret or street car, a parcel containing linen table runner. Finder please leave at Examiner. 3d-27-3141.

LOST—A WHITE SILK HAT, BEtween Port Hope and Peterborough, on highway. Finder leave at 313 Park street. 1d-24-3140.

LOST— ON FIDAY MORNING, BEtween Bailieboro and Bewdley, side curtain. Finder please leave at Examiner. 3d-26-3089.

WATCH AND FOB LOST THURSday night at Chemong Park. Finder please leave at Examiner. Reward. 3d-26-3095.

## FOUND

A BIT OF MONEY FOUND IN VIcinity of Crawofrd's Grove. Anyone proving their loss may have same by paying or ad in paper. Master John Sage, 102 Cameron street, Crawford's Grove, Peterborough, Ont. 3d-27-3136.

FOUND — SATURDAY NIGHT ON George street, a gold bar pin. Owner may have same on paying for this advertisement at Examiner Office. 3d-27-3121.

STRAYED ON TO THE PREMISES of William Allen, 7th line of Smith, a cow. Owner may have same by proving property and paying expenses. 3d-26-3092.

## FOR SALE

BINDER TWINE, BEST QUALITY, lowest price. R. C. Barund. 6d-25-3002.

DEW WORMS FOR SALE—'PHONE 1763J. 26d-39-2872.

DRIVING MARE FOR SALE CHEAP. Apply Mr. Barnes, 60 Orpington Road. 6d-25-3030.

FURNITURE FOR SALE, INCLUDing fine upright piano. Everything in first class condition. Apply second house south side McKellar street, south end car line, or 'phone 1874F. 6d-30-3122.

FOR SALE—A PILE OF GOOD SECond-hand lumber. Apply Mr. Foster, s. w. corner Park and Braidwood. 3d-27-3147.

FOR SALE—ANGLE WORMS, 661 Water street. 'Phone 1109W. 12d-35-2886.

FOR SALE — WHEELBARROW IN good condition. Apply 556 Wolfe. 3d-27-3115.

FOR SALE—WOOD, GOOD HEAVY mixed slabs, 4 ft. and 16 and 21 inches. Also maple hardwood in 16 inch length, delivered. Address A. L. Payne, 'phone line 16 R6, Warsaw.

FOR SALE — TWO KITCHEN tables, one set twelve pound scales, one set twenty-five pound scales, one new tea set dishes, one new dinner set dishes, one new camp bed and mattress, baby's folding gocart. Apply Examiner for address. 2d-26-3130.

FOR SALE — TWO GOOD YOUNG driving and general purpose horses, new rubber-tired runabout, buggy and harness. Any would make a nice ladies' outfit. Apply Examiner for address. 2d-26-3129.

FOR SALE — DRESSERS AND stands, chest of drawers, iron beds, toilet sets, extension table, kitchen tables, chairs, centre tables, hall tree, garden tools, peelers and other artices. Apply 59 Aylmer street, near Perry. 3d-27-3128.

FOR SALE—LIBRARY SUITE, SOLID walnut dressing table, library table, Wilton rugs all like new. Must be sold. Party leaving city. Can be seen between seven and nine p.m. Room 208, Royal Bank Chambers. 2d-26-3126.

FOR SALE—RIGHT HERE IN THE city, good live, cash business. Terms are right. For particulars, call at 293 Dalhousie street. 'Phone 273J. 5d-27-3086.

KITCHEN CABINET FOR SALE, Singer drop-head sewing machine, parlour suite, sideboard, dining room chairs, table, couch, rockers, cook stove, heater and jewel gas stove, bed and bed-room stands, Sonora cabinet gramaphone and 35 records, and other household goods cheap. Owner leaving city. Apply evenings 549 Cedar street. 6d-25-3004.

MINNOWS, CRAWFISH, GALLINIPpers, dew worms, and bait of all kinds, at reasonable prices, for sale. 571 Reid street, Peterborough. J. F. Airriess, Bait License 3337. 'Phone 2227W. 6d-29-3081.

SMITH MOTOR WHEEL FOR SALE, in good running order, cheap. Apply 239 St. Joseph street, between 5 and 7. 3d-26-3115.

SECOND HAND BUGGY FOR SALE, cheap. Apply Examiner. 3d-26-3102.

Advertise in the Examiner

# NEW BOOKS AT PUBLIC LIBRART

Pair of Silk Stockings, Harcourt (presented); Holy Orders, Corelli (presented); Weaver of Dreams, Reed (presented); Double Witness of the Church, Bishop Kip (presented); Buck Parvin and the Movies, Van Loan (presented); Following of the Star, Barclay (presented); Beauty & Nick, Gibbs (presented); Notes on English Church History, Rev. C. Lane (presented); Jane Eyre, Bronte (presented); Colonel Carter's Christmas, Hopkinson Smith, (presented); On New-found River Nelson Page (presented); Rose o'the River, Wiggin (presented); Ancient Hebrew Stories, Jordan; Ponjola, Stockley; Pagan Love, Gibbon; Many Junes, Marshall; Affair at Flower Acres, Carolyn Wells; Daughter of Adam, Harris; Burning Spear, Galsworthy; Exterior of the Evidence, Fletcher; Book of Magic, Collins; Wisp; A Girl of Dublin, Adams; Short Stories for Short People, Aspinwall; Mystery of the Sea-Lark, Barbour; Captain Sylvia, Taggert; Watty & Co., Putnam; Boy Scouts at Camp Lowell, Corcoran; Spanish Chest, Brown; Troop One of the Labrador, Wallace; Silver Shoal Light, Price; Redskin and Cowboy, Henty; Smugglers' Island, Kneeland; Wolf-Hunters, Curwood; Big People and Little People of Other Lands, Shaw; Boy Scouts in Glacier Park, Eaton; Walter and the Wireless, Bassett; Little Girl Blue, Gates; Real Mother Goose, Pioneer Boys on the Great Lakes, Adams; Old Mine's Secret, Turpin; Wilderness Honey, Pollock; Great Impersonation, Oppenheim; World Crisis, Churchill; Comrades of the Rolling Ocean, Paine; Your Hidden Powers, Oppenheim; At Large, Benson; When Kansas Was Young, McNeal; I Can Remember Robert Louis Stevenson, Masson; Metal-Work and Enamelling, Maryon; Quicksands of Youth, Hoyt Statesman's Year Book, 1923; Powder of Sympathy, Morley; Chemistry of To-day, Bull; Giving and Receiving, Lucas; John Macoun, Autobiography; Skylines, Luccock; Riddle, Delamare; Drums of Jeopardy, 2 vols., MacGrath; Scarlet Pimpernel, Orczy; Satan, Stacpoole; Greatest of These, Marshall; Elementary Economics, Carver; Cross-Currents in Europe To-day, Beard; Hall and the Grange, Marshall; Life and Times of Tutenkhamen, Bishara Nahas; Ballad of St. Barbara, Chesterton; Life of Christ, Papini; For Luncheon and Supper Guests, Bradley; Catholic Encyclopedia, Supplement I; His Children's Children, Train; Old Indian Trails, McClintock; Alaska, Carpenter; Pioneers of Old Ontario, Smith; Lady Elizabeth Butler, Autobiography; Boswell's Life of Johnson; Extemporary Essays, Hewlett; Odyssey of a Torpedoed Tramp, Norton; Sandy Flash, Lisle; Stella Dallas, Prouty; Flower of Fortune, Knipe; Barney, Hurst; Mostly Sally, Wodehouse; West of the Water Tower, Anonymous; Conquistador, Gerould; Four Stragglers, Packard; Trodden Gold, O'Brien; Last of the Vikings, Bojer; Single Reels, Paine; Day's Journey, Maxwell; Dickens' Works, 21 vols.; Grant Dennison, Stead (presented); Honorable Mr. Tawnish, Farnol (presented); Kingsley's Works, 14 vols.; Story of a Varied Life, Rainsford; English Literature During the Last Half-Century, Cunliffe; Bungalow Book, White; Heroines of Modern Progress, Adams; Black, White and Brindled, Phillpotts; Wisdom's Daughter, Haggard; Charing Cross Mystery, Fletcher; Copper Box, Fletcher; Seven Ages; Man with a Duster; Blinkers, Vachell; Way of Poetry, Drinkwater; Bull-Dog Drummond, Sapper; Child-Life in Many Lands, Blaisdell; Great Opera Stories, Bender; Woman of the Horizon, Frankau; Middle of the Road, Gibbs; Robin Hood and His Merry Men, Gilbert; P. J. the Secret Service Boy, Lord F. Hamilton; Lost in the Backwoods, Mrs. Traill; Modern Inventions, Johnson; Book of Discovery, Synge; Small Houses: Their Economic Design and Construction, Flagg; Ruggles of Red Gap, Wilson; Heritage of the Desert, Grey; Mistress of Shenstone, Barclay; Mysterious Rider, Grey; Ivanhoe, Scott; Safety Curtain, Dell; Cappy Ricks, Kyne; Lone Star Ranger, Grey; Richard Chatterton &. C., Ayres; When Knighthood Was in Flower, Major; Under Two Flags, Ouida; "Boy," Marshall; Last of the Mohicans, Cooper; Peg O'my Heart, Manners; Slippy McGee, Oemler; Sky Pilot in No Man's Land, Connor; Lamp in the Desert, Dell; Christian, Caine; Sky Pilot, Connor.

## GRAND TRUNK TRAIN STRUCK MOTOR TRUCK

TORONTO, July 30.—(Canadian Press).—C. Hinan, a driver employed by the Trafalgar Lumber Company, Oakville, Ont., narrowly escaped death early this morning when a Grand Trunk passenger train travelling east, just west of Oakville, struck the truck he was driving at a crossing, demolishing the truck and hurling Hinan several feet. Hinan was found beneath a part of the truck in an unconscious condition, and at first it was thought by passengers on train, who ran to assist him, that he was killed. Later, however, he regained consciousness and was removed to Hamilton General Hospital where it was found that he had sustained severe injuries to his right arm.

### COOKING FRUITS.

Cook fruits slowly to bring out their natural sweetness and save sugar.

# MANY WERE KILLED AT RAIL CROSSINGS

## Sunday's Death Roll in United States Reaches Twenty-Four.

CHICAGO, July 30 (Canadian Press). — Twenty-four persons were reported killed to-day in six railroad crossing accidents in various parts of the United States, a train striking an automobile in each instance.

One Pennsylvania train struck two automobiles within a few hours, four being killed in the first crash and nine in the second.

The first accident occurred at Highland, Ills., where an automobile apparently became stalled on the tracks in the path of an express train.

A few hours later, the same train hurrying to make up for lost time, struck another automobile at Liggett, Ind., 8 miles from Terre Haute, nine persons being killed.

The driver of the automobile apparently was making an attempt to cross the tracks before the train reached him.

At Iron Mountain, Mo., a Missouri Pacific express train crashed into an automobile and killed four persons returning from Sunday School.

From New York came the report of five persons killed, including William I. Gottlieb, the well-known manufacturer, when a Long Island passenger train struck the automobile in which they were riding.

Another accident was reported from Wadesboro, N.C., where a Seaboard train demolished an automobile, killing one person and injuring seriously two others.

The sixth accident occurred at Castleton Corners, Vt., where one was killed and two badly hurt when a freight train collided with an automobile.

## FIRE KILLED TWO MEN AND EIGHTY HORSES

BOSTON, July 30. — (Canadian Press). — Two stablemen and 82 horses were killed in a fire which swept through a stable in the south-end of Boston on Saturday. The damage was placed at $70,000.

Nine employees were in the two-storey brick building when hay stored in the basement caught fire. The flames shot up a grain shaft and mushroomed out on the upper floors. John Roach was kicked by one of the horses, none of which would leave their stalls, and his body, with a fractured skull, and that of John Scanlon, were found in the ruins.

# RAILWAY TIME TABLES

### CANADIAN NATIONAL RYS.

All Trains Daily Except Sunday.

Corrected to date.)

No. 91—7.10 a.m., Lindsay-Toronto.
No. 96—8.10 a.m., for Port Hope and Toronto.
No. 93—8.25 a.m., for Lindsay, Blackwater, Junction, Orillia, Midland, North Bay and Toronto.
No. 98—8.25 a.m., for Hastings, Campbellford, Belleville and points on the main line east.
No. 169—8.30 a.m., for Lakefield.
No. 92—12.02 a.m., for Lindsay, Port Hope, Toronto, Buffalo, making connections with the International Limited for London, Detroit, Chicago and Ottawa.
No. 100—12.15 p.m., for Hastings, Campbellford, Belleville and Ottawa.
No. 171—12.25 p.m., for Lakefield.
No. 95—5.34 p.m., for Lindsay, Orillia, Midland, North Bay and Toronto.
No. 173—5.40 p.m., for Lakefield.
No. 99—8.19 p.m., for Lindsay.
No. 94—9.10 p.m., for Port Hope, Montreal and Boston. Carries sleeper for Montreal.

### CANADIAN PACIFIC RAILWAY.

(Corrected to Date.)

GOING EAST—
11.59 a.m.—Norwood, Havelock, Bonarlaw, Tweed, Perth, Smith's Falls, Kingston, Ottawa, Montreal and intermediate points daily. On Sunday this trains proceed east only as far as Havelock.
8.30 p.m.—Indian River, Norwood, Havelock and Tweed. Daily except Sunday.
12.08 a.m.—Havelock, Tweed, Kingston, Perth, Smith's Falls, Montreal, St. John, Boston and New York. Daily except Saturday.
1.00 a.m.—Havelock, Tweed, Kingston, Perth, Smith's Falls, Ottawa.
GOING WEST—
4.51 a.m.—Myrtle, Toronto, Guelph, Goderich Hamilton, Galt, Woodstock, St. Thomas, London, Chatham, Detroit, Chicago and New York. Daily.
4.58 a.m.—Toronto (Yonge Street), Hamilton, Owen Sound, Teeswater and intermediate points. Daily except Sunday.
7.35 a.m.—Toronto, Hamilton, Brantford, Buffalo, Rochester, Boston, New York, Galt, Woodstock, London, Chatham, Detroit and intermediate points between Peterboro and Toronto. Daily except Sunday.
9.35 a.m.—Bethany, Lindsay, Orillia, Port McNicol and intermediate points. Daily except Sunday.
8.50 p.m.—Toronto, Hamilton, Brantford, Buffalo, New York, Galt, Woodstock, London, Windsor, Detroit, Chicago and intermediate points between Peterboro and Toronto. Daily.
6.50 p.m.—Lindsay, Toronto and intermediate points. Daily except Sunday.

### HOW TO PREACH SO AS TO CONVERT NOBODY

1. Let your supreme motive be popularity rather than salvation.
2. Study to please your congregation and to make a reputation, rather than to please God.
3. Take up popular, passing and sensational themes to draw the crowd, and avoid the essential doctrines of salvation.
4. Denounce sin in the abstract, but pass lightly over sins that prevail in your congregation.
5. If asked, "Is it wrong to dance, play cards and attend the theatre?" answer very pleasantly, "Oh, that is a matter for private judgment. It is not for me to say you shall or shall not."
6. Preach on the loveliness of virtue and the glory of heaven, but not on the sinfulness of sin and the terrors of hell
7. Reprove the sins of the absent but make those who are present pleased with themselves, so that they will enjoy the sermon and not go away with their feelings hurt.
8. Make the impression on worldly, church members that God is too good to send any one to hell, even if there is any hell.
9. Preach the universal Fatherhood of God and brotherhood of man, so as to show that no second birth is really needed.
10. Do not rebuke the worldliness of the church, but fall in with the amusement policy. Instead of meeting for prayer, let the people "sit down to eat and drink and rise up to play."
11. Avoid seriousness, alarm, and earnest efforts to pull sinners out of the fire, and the old-fashioned idea that the church is a rescue mission.

These principles and practices have been tried and the results are sadly apparent.—Charles G. Finney.

## NOTICE TO CREDITORS

IN THE MATTER OF the estate of Byron Lederer late of the City of Peterborough, in the County of Peterborough, Manufacturer, deceased.

NOTICE IS HEREBY GIVEN pursuant to R.S.O. 1914, Chap. 121, Section 56 and Amending Acts, that all creditors or others having claims against the estate of Byron Lederer, who died on or about the 23rd day of October, 1922, are required to send by post prepaid or delivered to R. R. Hall, Solicitor for Administratix at Peterborough, Ont., on or before the 15th day of August, A.D., 1923, their Christian names, surnames, address and description with full particulars in writing, of their claims and statements of their accounts and of the nature of the security, if any, held by them, duly verified by a statutory declaration, and after the said date the administrator will proceed to distribute the estate of the said deceased among the persons entitled thereto, having regard only to the claims of which he then has notice.

R. M. GLOVER,
Administrator.
Per R. R. HALL,
His Solicitor.

DATED at Peterborough this 7th day of July, A.D., 1923.
4d-16-23-30-6-2986.

## AUCTION SALE

Without Reserve.

### Saturday, August 4th

OF HOUSES and BUILDING LOTS, at 3 p.m., at the MUNRO HOUSE, in the City of Peterborough, for the purpose of winding up the Estate of the Late DAVID GEORGE HATTON, namely:

1. 3 House Terrace, Nos. 175, 177 and 179 Sherbrooke Street. This property will prove a good investment.
2. Lots 13, 14, 15, 16, 17, 25 and 26, Plan 42, North Monaghan. These lots face Crescent Avenue, situated in a desirable locality, immediately south of G. W. Hatton's residence, west of Charlotte Street.
3. 26 Lots containing entire block between Walnut and McDonnel Streets, Cambridge and Boundary Road, will sell either separately or entire block; also 4 lots on east side of Cambridge Street.

All this property will be found to be very desirable.

Plans of same can be seen at office of W. J. Hancock, Auctioneer, or N. C. Hatton's Office, 397 1-2 George Street.

Terms, 10 per cent. of purchase price at time of sale, balance within thirty days thereafter upon completion of sale.

W. J. HANCOCK,
Auctioneer.
8d-19-21-24-26-28-30-1-3.

### WANTED

All Kinds of Furniture and Household Goods. We are handling only clean goods. Call your Second-hand Dealer—

S. COHEN,
189 Charlotte St. 'Phone 889J.

**Overland Parts**
*For All Models*
**BANKS,** Phone 582

### FOR SALE

Second hand Box Stoves, Cook Stoves, etc. Also Rubber Belting. We buy all kinds of Junk, such as Rags, Rubbers, Paper, Metals, and Iron. Phone us and we will call.

A. LOW & CO.,
264 Simcoe Street.
Phone 697. Nights and Holidays 1027

### WINDOW CLEANING.

When you want to polish your windows in a hurry, rub them with a cloth dipped in vinegar.

### FOR SALE—

Brick House, containing 8 Rooms, modern, large lot, situated on George Street, North; good terms. Price ..... $4,500.00

First-class Building Lot, having 75 feet frontage by 140 feet deep, situated on the Provincial Highway, just outside of the City; terms. Price ..... $1,000.00

New Bungalow, electric light, with 2 Acres of Good Garden Land, situated on the Provincial Highway, about 1 mile from City; terms. Price ..... $6,000.00

### FOR RENT—

House on Downie Street, partly modern, newly decorated; rent ..... $22.00

House on Bethune Street, North, partly modern; rent ..... $20.00

House on Mark Street, East City, partly modern; rent ..... $18.00

For particulars and inspection of above, apply—

136 Hunter Street W., Peterborough.

**J. T. O'Connell & Co.**
136 HUNTER ST. W., CITY
Phones—Office 376, Residence 1359

## FOR SALE

Frame House, 6 Rooms, light and water, good hen house, large lot; $500.00 down, $2,200

Brick House, 6 Rooms, 3-piece bath, lights and gas; newly decorated; easy terms, $2,900

21 Acres, 1 Mile from City; Frame House, Six Rooms, barn; easy terms ..... $2,200

100 Acres, 4 Miles from City; Brick House, furnace, barn (stone foundation), water in barn. Would consider House in City ..... $8,500

**M. STOREY**
190 Charlotte street. Phone 1623J

Telephone 790 When You Want Your
**PIANO OR ORGAN TUNED**
Player Pianos A Specialty.
All Work Guaranteed.
W. H. CUNNINGHAM
560 Weller Street.

**CHINA PAINTING**
Mrs. Langley McCarthy
Teaches Biscoffs' New and Beautiful Work in
CHINA PAINTING

**EDWIN ELCOME**
TAXIDERMIST
602 Harvey St. Peterborough, Ont.
HEADS, BIRDS, FISH, ETC.
Mounted Artistically and Permanently.
**Maskinonge, Bass and Trout Our Speciality**

**DAVIS-THOMPSON COMPANY, LIMITED**
*Insurance and General Agency*
433 GEORGE ST. PHONE 40

**4%** INTEREST, Compounded Half-Yearly, Paid on Deposits.

One Dollar opens an Account. Special facilities afforded Depositors for the convenient transaction of their business, and accounts are subject to cheque withdrawal.

For sums of $100 and upwards this Company's Debentures are issued in terms of one to five years.

Bearing INTEREST Half-Yearly at - - - **5%**

**TORONTO SAVINGS & LOAN CO.**
435-437 George Street
PETERBOROUGH

MAIL EDITION

# The Evening Examiner

"The store that is too small to advertise is too small to produce a living for a healthy man or woman."

PRICE THREE CENTS — PETERBOROUGH, MONDAY, JULY 30, 1923 — PRICE THREE CENTS

## GOOD REPORTS FOR THE WESTERN CROP

### Wheat in Alberta Has Suffered Very Little and Yield Will Be Above the Average.

CALGARY, Alta., buly 30.—(Canadian Press).—The Calgary Herald's Saturday crop review says:

With prospects indicating that wheat harvesting will be general over the southern part of the Province, and as far north as Red Deer within three weeks, reports from centrally located districts point to yields above the average in this Province this year. With no blight or rust, very little damage from grasshoppers and only a few districts seriously hit by hail, the general outlook is the most encouraging for many years.

Conditions immediately south of Calgary and to the north of this city are most encouraging. From Wetaskiwin and Olds districts, reports are more optimistic for both yield and grade.

In some districts in the south country, near Medicine Hat and Granum, fear is expressed lest the continued heat curtail the yield somewhat, but rains within a week will materially lessen the difficulty. In the Lethbridge district, hail has taken a toll nearly every week in some localities, but the prospects are even yet ahead of the last few years. Considering the situation as a whole, it appears very encouraging for a big yield and a good grade of wheat.

Rye cutting will be general in a week in many localities and estimates of the yield run between seventy and a hundred bushels to the acre. Wheat yields have been variously estimated at from fifteen bushels to 45 bushels to the acre.

Few reports of lodging from rain or wind have been received despite the rank growth in many districts.

## FIVE KILLED IN RACE WITH TRAIN

### Head of Big New York Firm and Four Young Ladies Victims of Crash With Train.

NEW YORK, July 30.—(Canadian Press).—William I. Gottlieb, President of Gottlieb & Rabinowitz, Inc., garment manufacturers, and four ladies were killed yesterday when a Long Island passenger train crashed into the automobile in which they were returning from Long Beach.

The accident occurred at the Merrick road crossing in Rockville Centre when, according to witnesses, Gottlieb's car smashed through the crossing gates directly in the path of the speeding train.

Wreckage and bodies were hurled or carried for more than 100 feet, and the front of the automobile still was wedged into the locomotive when the train came to a stop 1,000 feet down the track.

Death apparently came instantly to four of the five victims. One of the young women was alive when she was lifted from the wreckage, but died as she was being placed in an automobile.

Gottlieb's body was identified by business cards and a summons for speeding which were found in his pockets.

Edwin John Scott, gateman at the Merrick road crossing, told the authorities he had lowered the crossing gates for the last Babylon Theatre crowd train from New York when the headlights of Gottlieb's car appeared through the gloom and the car came hurtling up the road. Without slowing down, he declared, the machine plowed through the gates just in time to be struck by the train which was travelling at a speed of nearly 60 miles an hour.

Engineer F. X. Yaeger added his testimony that the gates had been lowered. Scott, nevertheless, was arrested by the Rockville Centre police and held on a technical charge of homicide.

District Attorney Weeks conducted an inquiry into the accident yesterday afternoon at which conflicting testimony about the gates was given.

While the gateman and engineer insisted they had been lowered, other witnesses testified that the gates were broken and the red lanterns attached to them smashed.

The dead women were believed last night by police to be:

Miss Verna Tolley, 27, of Manhattan, formerly of Pittsburgh, a writer of fiction and feature stories.

Miss Gladys Miller, 20, of Brooklyn, an actress.

Miss Thelma Miller, 18, sister of Gladys, also an actress.

Miss Margaret E. Lewis, of Manhattan, 30, a stenographer.

The latter lived with Miss Tolley, the police said.

### JUDGES' STAND COLLAPSED.

MONTREAL, July 30.— (Canadian Press.)—During the 48th regatta of the Grand Trunk Boat Club here Saturday afternoon some fifty persons on a temporary wharf near the judges' stand, stamped their approval of one of the finished with the result that the structure collapsed, precipitating them into the water. Only the prompt action of the paddlers and other spectators averted what might have been a serious affair. As it was, two ladies had narrow escapes from drowning.

## 13 ARE KILLED IN 2 ACCIDENTS BY ONE TRAIN

### Train Making Up Time in First Accident Hit Auto and Killed Nine More.

### AUTO TO BLAME.

TERRE HAUTE, Ind., July 30.—(Canadian Press). — Nine persons were killed late yesterday when a Pennsyivania eastbound passenger train crashed into the automobile in which they had started across the tracks at Liggett, eight miles west of here. The train was travelling about 50 miles an hour and was two hours late because of a similar accident near Highland, Illinois, in which four persons were killed.

According to G. G. Gillespie, in charge of the Liggett telegraph tower who witnessed the accident, the tragedy was caused by the attempt of the driver to cross the track ahead of the train. The automobile was struck directly in the centre, the occupants being hurled in dismembered fragments for a distance of about 200 yards.

The train sped on for a distance of about three-quarters of a mile before it could be brought to a stop.

As soon as it was backed to the scene of the tragedy work was started at once to gather the mangled bodies.

The dead: Mrs. Vella Bostwick, aged 41, of Danville, Ills.; Richard and Clarence Bostwick, aged 6 and 13 months, respectively, her sons, and Trilla, May and Etta Bostwick, aged 18, 13 and 3, respectively, her daughters; Mrs. Ethel Stevens, 21, of Terre Haute, Ind.; Anna Leona Stevens, three months, her daughter, and Raymond Thomason, 21, of Danville, the driver.

At the time of the tragedy the crew in charge of the train was attempting to make up about two hours' time lost during the accident near Highland, Ills. The victims at Highland are: John Sezs, 40; Sera Denka, 30; Joe Lengyle, 35; John Sezs, Jr., 14, all of Highland.

## AT TRENT RIVER AND THE DISTRICT

### Fishing Never Was Better — A Fourteen Pounder Landed—Personals.

TRENT RIVER, July 30.—The fishing never was better, some fine catches were landed Thursday, and Mrs. John Sedgwick of the Sedgwick House succeeded in securing a 14-lb 'lunge while trolling from their motor boat.

**Personals.**

Mrs. Will. Shannon and daughter of Smiths Falls, are guests of Mrs. Chas. Davidson, "Sunnyside."

Miss Georgie Dickson of Toronto and little niece, Eleanor Dawson of Melrose, arrived Thursday night to holiday with the former's mother, Mrs. Jas. Dickson, "Bonnie Bank."

Mrs. Henry Wood is visiting Mrs. Clarke Johnston at Campbellford.

Mr. Addison Dickson of Delora was a recent visitor to his mother, Mrs. George Dickson, at their cottage.

The Hallowell boys of Toronto are holidaying at their cottage.

Guests at "Saus Souce" are Archie Munroe, Clare Armstrong and Geo. Cuthbertson of Toronto.

Mrs. Mason and Miss Mason of Akron, Ohio, have been guests the past two weeks with Mrs. Holmes at their cottage.

Mr. Jack Christie, Sr., of St. Catharines is at the Christie cottage. Mr. Jack Christie, Jr., of Toronto is spending a few days there.

**Defeated Havelock.**

Trent River baseball team went to Havelock recently and played with a mixed team at that place, defeating them, 16 to 4. Trent River lined up as follows: Jack Christie, pitcher; Fred. Hallowell, catcher; Cyril Alley, 1st base; Don. Chapman, 2nd base; Clarence Christie, 3rd base; Charlie Hayward, short-stop; Charlie Hallowell, centre field; Douglas Greenly, right field; "Red" Morton, left field. Referee, Everett Fry, of Peterborough; score-keeper, Bill Sloan.

### TWO MARINE DISASTERS.

SEATTLE, Wash., July 30. — (Canadian Press.)— An unidentified ship reported in distress at the mouth of the Strait of Juan de Fuca, which later vanished, and the Siberian Prince, Furness-Prince freighter which went ashore one mile from the Race Rock lighthouse on Bentick Island, just outside Victoria, B.C., harbor early yesterday morning added two to the list of marine disasters of the last three days while heavy fogs hung over Puget Sound waters.

### BOEHLER RETURNED.

PITTSBURGH, Pa., July 30.—(Canadian Press.)— Pitcher George Boeshler, bought by the Pittsburgh Nationals from the Tulsa Club of the Western League, Saturday was turned back to Tulsa, under option, it was announced.

The Pittsburgh club paid $30,000 for Boehler at the opening of the season, but due to a sore arm he was unable to get in form.

## *Gland Operation Failed in Horse*

BUENOS AIRES, July 30.—(Canadian Press)— Yrigoyen, one of the most famous race horses in Argentina, was subjected yesterday to Voronoff's gland operation, believed to be the first operation of the kind ever performed on a horse. The gland used for this purpose was removed from another race horse. Yrigoyen died several hours after the operation.

Yrigoyen was thirteen years of age and the sire of many winners on the Argentine turf. He broke down physically about three years ago and his owners decided in a last effort to restore his vigor to have the glandular operation performed.

## BABY'S LIFE SNUFFED OUT

### Auto Accident on Gravel Road in Which 8-Months-Old Keith Nichols, Peterborough, is the Victim.

Keith Nichols, aged 8 months, son of Mr. and Mrs. Wesley Nichols, 473 King street, is dead, and Mrs. Nichols is injured as a result of an auto accident on the gravel road on Saturday afternoon.

Mr. Nichols was descending a grade a mile past Bailieboro about 2 o'clock when he saw an empty gravel wagon in the centre of the road. He sounded his horn, he said, two or three times, but the driver of the wagon did not heed. Mr. Nichols turned out to pass the wagon, but had not room, and the auto rolled over into the ditch, which was eight feet deep at that point. The baby was pinned under the car, and died about six o'clock on Saturday night as a result of the injuries he sustained. Mrs. Nicholls was removed to hospital.

Other children in the car, whom Mr. Nichols was taking to Kingston after vacation, miraculously escaped injury.

The motorist, corroborated by two witnesses, states that the teamster held to the centre of the road when he could have pulled over to his own side and left the automobile at least eight feet to pass. The car was badly smashed.

It is believed that there will be an investigation into the accident. This will probably be in Northumberland county, as the tragedy took place in that county.

### ENGLAND POSSESSES UNDERSEA BATTLE BOAT

CHATHAM, England, July 28.—(Associated Press)— When England's new "mystery ship," Submarine X-1, was launched here recently, newspapermen and spectators were rigidly excluded, and the approaches to the dockyards were heavily guarded to make sure no unauthorized person should see her take the water. Nevertheless it can be said the launching was in all ways successful, and the latest addition to under-sea power was at once towed to the dockyard for completion.

The new vessel is the last word in submarines; she is really a submersible battle-cruiser. Her displacement when submerged will be 3,600 tons, 1,400 tons greater than that of the largest German submarine and considerably greater than any of the existing American types. On the surface the X-1 will use steam for navigation, but when submerged will use electricity.

There is great diversity of opinion regarding the size of the new vessel's armament. In some quarters it is said she will mount a gun of 12 or 13.5-inch calibre. It is possible, however, that the X-1 has been designed for a high surface speed, enabling her to work with the Grand Battle Fleet. If this is true a big gun would not be carried.

The cost of the new submarine, apart from armament and ordnance stores, will be nearly $5,000,000. At present there are 59 submarines in the British Fleet, and of these the M class, which mount a 12-inch gun, are the most powerful.

### HIGH COLLARS.

High collars are featured on some of the new straight line frocks for early fall. Frequently they fasten on one side with a row of buttons from shoulder to hem.

## BELGIAN REPLY WAS RECEIVED BY THE FRENCH

### Both French and Belgian Notes Will Be Delivered to the British Authorities To-Day.

### STRICT SECRECY.

PARIS, July 30. — (Canadian Press).—The text of the Belgian reply to the British communication dealing with reparations was received at the Quay d' Orsay yesterday morning, and the French and Belgian replies will be delivered to the British Foreign Office to-day.

Baron de Gaiffier d' Hestroy, the Belgian Ambassador, presented the text of the Belgian note at eleven o'clock yesterday morning to Count Peretti de La Rocca, Director of Political Affairs, in the absence of Premier Poincare. A conversation lasting two hours ensued, in which Jacques Seydoux, Economic Adviser and Sub-Director of Commercial Relations to the Foreign Office, took part.

M. Poincare, who is spending the week-end at his country place at Sampigny, received these contents of the Belgian note over a special telephone connecting his home with the Foreign Office.

While the strictest secrecy still is preserved with regard to the contents of the replies of France and Belgium to the British note, it can be said that the Belgian Government has given effect to certain observations made by the French Government this morning with regard to certain phrases in its draft reply, as M. Poincare did to the observations of the Belgian Government in the draft of his reply submitted to it on Friday.

The secrecy on which so much was insisted has not prevetned the Brussels and Paris newspapers of serious thought from assuring their readers that the replies will be found to be an agreement in principle on leading points; that there will be no negotiations with Germany before abandonment of Germany's passive resistance; that the evacuation of the Ruhr will be subordinate to satisfactory payment by Germany and a settlement of the differences concerning the method of paying reparations, which already has been proposed by Belgium to the Allies.

## CROWE'S LANDING REGATTA TODAY

### Programme of Nineteen Events Promises An Interesting Afternoon.

CROWE'S LANDING, July 30.—The annual regatta will be held at Crowe's Landing today, Monday, July 30, at 2 p.m.

The programme of nineteen events promises a most interesting afternoon.

B. M. Chapman of Toronto is the president of the association this year and D. A. Glassey of Toronto is the secretary-treasurer. The executive committee is composed of Dr. R. C. Griffith of Toronto, T. E. Finlay of Norwood and J. A. Carlyle.

B. L. Simpson of Toronto is chairman of the regatta committee which consists of J. L. Jackson, T. E. Finlay, Dr. R. C. Griffith, A. E. Cuff, George Burnham, F. D. Craig, Dr. Moir, B. F. Howson, Alex Gibson.

### JERSEY DRESSES.

Jersey dresses and suits from Paris have large collars and cuffs of suede, sometimes of white, but more frequently of beige or tan.

## POST'S BED BUG POISON

Post's Bed Bug Poison is composed of carbolic acid, Methyl Hydrate and Corrosive sublimate. When this preparation is used according to directions, it is sure death to bed bugs, cockroaches and insects of all descriptions. Two or three applications are all that is necessary, but as it is very poisonous this preparation should be kept out of the reach of children.

Sold at Lynch's Drug Store, 168 Hunter Street. m-th-2264

**Make Your Trip More Enjoyable by a Refreshing Night on Lake Erie**

(Your rail ticket is good on the boats)

Thousands of west bound travelers say they wouldn't have missed that cool, comfortable night on one of our fine steamers. A good bed in a clean stateroom, a long sound sleep and an appetizing breakfast in the morning.

Steamers "SEEANDBEE" — "CITY OF ERIE" — "CITY OF BUFFALO"

Daily, May 1st to November 15th

Leave Buffalo - 9:00 P.M. / Arrive Cleveland - 7:30 A.M. Eastern Standard Time / Leave Cleveland - 9:00 P.M. / Arrive Buffalo - 7:30 A.M.

Connections for Cedar Point, Put-in-Bay, Toledo, Detroit and other points. Ask your ticket agent or tourist agency for ticket via C & B Line. New Tourist Automobile Rate—$10.00.

Send for free sectional puzzle chart of the Great Ship "Seeandbee" and 32-page booklet.

The Cleveland and Buffalo Transit Co.
Cleveland, Ohio

The Great Ship "Seeandbee" — the largest steamer on inland waters of the world.

Fare $5.50

## BANDITS' CAR IS FOUND IN BARN NEAR TORONTO

### Mutilated Messengers' Bags Were Discovered in Back of the Vehicle—Blood-Stained Evidence.

### ONE BULLET MARK.

TORONTO, July 30.—(Canadian Press.) — The stolen six-cylinder, maroon-colored automobile used by the bank bandits in their escape from the robbery at Jordan and Melinda streets last Tuesday morning, was found in a barn on Dunlop farm at 5.30 Sunday afternoon. The farm is owned by the Dunlop estate and is situated one mile east of Duncan station on the C. N. R., less than eight miles from the city. In the car were found two of the stolen bags used by the bank messengers which still contained missing cheques. These cheques, useless to the gunmen, were hurriedly discarded.

Blood stains both in and outside of the bags and in the car, detectives say, are evidence that at least one of desperadoes had been wounded in the gun battle that occurred in the streets.

Close examination of the car showed only one bullet mark. This shot, supposedly from one of the wounded messengers, struck the tonneau of the car less than six inches above the gasoline tank, then glanced off. A spare automobile tire and a number of copies of the Globe, together with mutilated messengers' bags, were found in the back of the car.

Discovery of the car was made by an eight yearold boy, Jack Sexton, 114 Grenadier road, who along with his parents, was picnicking on the roadside. The boy, when looking for a stream to get water, saw the automobile standing in an old barn.

## BORN AT BENSFORT PASSES AT BUFFALO

### Mrs. George Tuttle Died Early Thursday After Brief Illness.

BUFFALO, N. Y., July 28—(Special).—Mrs. George Tuttle, born 28 years ago in Bensfort, Ont., near Peterborough, a daughter of Mr. and Mrs. James Moran died early hursday following brief illness in Rochester hospital. In 1913, she married George Tuttle of Brockport, N.Y. Besides her husband, and father and mother, the late Mrs. Tuttle is survived by two brothers, George Moran of Rochester and Howard Moran of Brockport, and by one sister, Mrs. Hugh Tuttle, of Brockport.

Funeral services will be held from her late home, No. 57 State street, Brockport, Saturday afteoon at 2 o'clock, The Rev. Dr. James Walker pastor of St. Luke's Church of Brockport officiating, and interment will be in Lake View cemetery, Brockport, N.Y.

### LINER LEAVES QUEBEC.

QUEBEC, July 30.—(Special.) — The Canadian Pacific 16,000 ton Empress of Britain, in command of Capt. R. G. Latta, left Quebec Saturday afternoon at 4.40 o'clock for Cherbourg, Southampton and Hamburg with 245 passengers, including 138 saloon.

## R. C. HEARD

DEALER IN AGRICULTURAL IMPLEMENTS AND REAL ESTATE

Fleury & Wilkinson's Ploughs, Planer's Spreaders and Cultivators; Also Engines and Threshing Machines

REAL ESTATE—FOR SALE

100 Acres, in Otonabee, for sale cheap, if sold at once.
50-Acre Farm, in Otonabee.
50-Acre Farm, in Smith.
100-Acre Farm, in Smith, first class.
200-Acre Farm, in Cavan.
300-Acre Farm, in Cavan.
One Large Dwelling House in Peterborough, at very moderate price.

—Apply—

379 WATER ST. Phone 1329

STOCKS AND BONDS

great boom in the mining industry. I have had many years experience in practical mining, both in Cobalt and Porcupine, and have a wide connection there. I am therefore in a position to get early and reliable information in both camps. I have made a profit for every one of my clients up to date, and shall be pleased to advise any one interested. There will be a strong market this summer and now is the time to get in.

Accounts carried on reasonable margins

C. H. REID

Room 111 Barrie Bldg.

## *Canadians in Danger On Wrangel Island*

NOME, Alaska, July 30.—(Canadian Press)—The Siberian Government is outfitting a vessel at Vladivostok for a voyage to Wrangel Island with the avowed intention of capturing the British explorers there, headed by Alan Crawford, of Toronto, and of taking possession of the island in the name of Russia, Captain E. Putta, of United States trading schooner Iaxum declared Saturday.

Harold Noice, in charge of the Canadian Wrangel Island relief expedition stated Saturday night that a preparations are completed and the relief ship Donaldson will sail immediately for Wrangel.

## NARROW ESCAPE FROM DROWNING

### Showman in Peterborough Rescued By Thomas Raymond and Others From Watery Grave.

If Thomas Raymond, caretaker at the Lake street swimming beach and several swimmers had not kept their heads yesterday afternoon the midway would be minus a showman today. But they kept their heads.

Denis E. Kane, who officiates at one of the booths of Billie Clark's Exposition Shows now at the Exhibition Grounds, went swimming at the beach at 2.30. He asked if there was a life saver in attendance, and on being informed that there was, he plunged bodly into the water. Seeing what he though was a shallow place beyond the boom he started to walk out, but lost his grip on the bottom and shouted for help.

Harry Adlam, 515 Bolivar street, reached from the boom and caught the drowning man by the hair, holding his head out of the water. The caretaker rushed to his canoe broke the mooring rope rather than wait to untie it, and paddled around the boom, catching Kane just in time to save him from going under. Asa Downer, 149 George street; H. Hattlerley, 5 Brown street; F. Colbert, 271 Wescott street, and Bob Murphy also assisted in bringing the victim to shore.

**Credit to Caretaker**

The pulmotor and a doctor were sent for, but on their arrival Kane refused to accept their ministrations, saying he was quite recovered. He is subject to cramp having sustained a broken leg, and it is thought that probably this seized him as he entered the deep water.

Kane is 24 years of age and his home is at 84 Sheldon street, Providence, Rhode Island.

### MUSSOLINI'S BIRTHDAY.

ROME, July 30. — (Canadian Press).—Premier Mussolini celebrated his fortieth birthday yesterday by reading some of the thousands of telegrams and cablegrams that poured in on him from all parts of Italy and from foreign lands, felicitating him and wishing him a long life.

### LOW CANCER RATE.

ROME, July 30. — (Canadian Press).—Italy has the lowest cancer rate in the world, according to statistics made public by Professor Lutrario, Director General of Public Health.

## LURID ORATORY ALL THE REDS COULD MUSTER

### Heavy Attendance Was Lacking at Communist Meeting in Berlin—The Whole Affair a Fizzle.

### CAUSE UNREST.

BERLIN, July 30. — (Canadian Press)—Anti-Facist day with which the German communists had threatened to overthrow the Cuno Government and incidentally wipe out the Bourgeoisie, revealed itself as a Bolshevik hoax of the familiar type, notwithstanding the fact that it proved to be one of the chief elements of aggravation in the perturbed economic and political situation during the past week.

The demonstrations in Greater Berlin and at other points simmered down to indoor meetings distinguished by lurid dratory rather than heavy attendances. In Leipsic, Dresden and at Thuringian points where open air demonstrations were permitted, the communists were able to muster only restricted portions

(Continued on page 4.)

## NEW SUBSTANCE TO REPLACE INSULIN

### "Glucokinin" New Substance Which May Prove of Value As a Cure For Diabetes.

NEW YORK, July 30.—(Canadian Press).—Lettuce, bean leaves and onions contain "glucokinin," a substance similar to the recently discovered "insulin," which may prove even more valuable as a cure for diabetes, Professor J. J. Willaman of the University of Minnesota, declared yesterday.

Prof. Willaman said that Dr. J. B. Collip of the University of Alberta, one of the group first to make "insulin," discovered "gluckinin" after experiments with clams, oysters, yeast and mushrooms.

Successful tests with the new substance have been made upon diabetic dogs and rabbits, it was stated. No clinical tests have yet been made on human beings, but Dr. Collip was quoted as saying "there is little doubt that this substance will be useful in the treatment of diabetes mellitus in the human subject."

The Canadian scientist was prompted to the new experiments because of the high cost of "insulin," Professor Willaman said. "Gluckinin," he added, can be extracted at a small cost.

*Is the water you wash in hard?—Then use Sunlight*

Sunlight Soap is the finest water softener in the world and the soft rich lather that comes so easily as you wash the clothes with Sunlight softens the water that clings to the fabric and takes away the dirt. Sunlight lengthens the life of your clothes.

Use Sunlight Soap in hard or soft water.

B004 Lever Brothers, Limited Toronto

**50,000 Harvesters Wanted!**

**Going To Winnipeg $15-00** plus ½ cent per mile beyond to all points in Manitoba, Saskatchewan & Alberta to and including Edmonton, Calgary and Macleod.

August 13 and August 22

**Returning From Winnipeg $20-00** plus ½ cent per mile beyond from all points in Manitoba, Saskatchewan & Alberta to and including Edmonton, Calgary and Macleod.

August 15 and August 24

**Tickets Good Going**

From Stations in Ontario, Smith's Falls to and including Toronto on Lake Ontario Shore Line and Havelock-Peterboro Line.
From all Stations Kingston to Renfrew Junction, inclusive.
From all Stations on Toronto-Sudbury direct line.
From all Stations Dranoel to Port McNicholl and Burketon to Bobcaygeon, inclusive.

From all Stations South and West of Toronto to and including Hamilton, Welland, Niagara Falls and Windsor, Ont.
From all Stations on Owen Sound, Walkerton, Orangeville, Teeswater, Elora, Listowel, Goderich, St. Mary's, Port Burwell, and St. Thomas Branches.
From all Stations Toronto and North to Bolton, inclusive.

**Special Trains**

First special train will leave Toronto at 10.00 a.m. each date, followed by others as required. Last special train will leave at 10.30 p.m. each date.
Special cars will be reserved for exclusive use of ladies, children and their escorts.

LUNCH COUNTER CARS—Foods and refreshments at reasonable prices.

Particulars from any Canadian Pacific Ticket Agent. W. FULTON, District Passenger Agent.

**Travel CANADIAN PACIFIC**

# The Evening Examiner

PHONES—Editorial 1601. Business Office, 1600. Private Branch Exchange to all Departments.

The Examiner is a member of the Audit Bureau of Circulation.

The Daily Examiner, published every lawful evening. The Peterborough Examiner, Limited. Office, 419 George Street.

The Weekly Examiner, published Thursday morning. $6.00 per year, delivered in city; out of town subscribers, by mail, $4.50 per year; that of The Weekly Examiner is $1.50.

U. S. REPRESENTATIVES.

Special U. S. Representatives—W. H. Stockwell, 629 People's Gas Building, Chicago Ill.

New York—Chas. F. Miller, 225 Fifth Avenue.

Advertising Rates on application.

R. M. GLOVER, Managing Director.


MONDAY, JULY 30, 1923.

## MISSING A LOT OF FUN.

The great success of the monster picnic held by the Conservatives of Victoria County at Long Beach the other day has prompted the Lindsay Post to enquire as to why a demonstration on this scale could not be held in Lindsay, pointing out that many thousands of people were brought together from all parts of the district.

A similar question might be asked in regard to Peterborough.

For some reason or other we are as a community singularly without ambition or initiative when it comes to a question of holiday demonstrations.

Our public holidays are allowed to go to at all intents and purposes unnoticed—they are merely a day off from work and an opportunity to go somewhere out of town.

Victoria Day, Dominion Day pass by with nothing to mark them as out of the ordinary so far as Peterborough is concerned.

Our own Civic Holiday, coming next month, is merely a day when every citizen who can shows his interest in his home city by getting as far away from it as possible, and the Monday date is popular because it permits of two days' absence.

Perhaps we have outgrown such things as "big days," real celebrations in which the whole community take part, and in the programme of which there is a place for every one.

If that be the case we have grown out of a whole lot of fun, that is being enjoyed these days by smaller centres in which the real holiday spirit is being shown in community demonstrations on a large scale.

## POLICE ESTIMATES.

With a new Attorney-General in charge of Ontario's Department of Justice, it would be interesting to obtain an expression of opinion as to the interpretation by the present administration of the amendment dealing with the estimates of the Police Commissioners and the powers, if any, conferred upon the City Council in connection with them.

Although little is heard of that question just now, it is likely to be a live one in Peterborough before the end of the present year, and Mr. Nickle's opinion of the section would be of considerable interest.

Incidentally, this whole matter should be gone into by the Government.

If it is the desire of the Legislature that the City Council should be given full power to prune the police estimates that desire should be expressed in language that leaves no doubt as to its meaning.

On the other hand, if the original policy is to be followed and the Police Commissioners are to be independent of interference by the city fathers, then the confusing amendment should be killed.

As it exists at present it affords an opportunity for advocates of one side or the other to take the meaning out of the amendment that suits them both.

There is no need for such confusion, nor would there have been any if the legal light entrusted with the drafting of the revised legislation had been able or willing to express the amendment in language that permitted of no misunderstanding.

## THE ELEMENT OF SURPRISE.

The remark of the head of the Toronto Police Department in connection with last week's sensational hold-up that he hasn't enough men or enough cars at his disposal, conveys the impression that if Chief Dickson had had a larger force and been equipped with a sufficient number of cars the robbery would have been prevented, or at least the escape of the bandits would have been impossible.

However, it is very doubtful that the bold attempt would not have succeeded had the Toronto police force been twice as large.

There were plenty of men in the department's service to have protected the bank messengers had the thought that they were in any great danger of attack occurred to the authorities.

They probably did not regard such a raid as in the least likely to happen, nor would they have done so if there had been two men at Chief Dickson's service for every one at present on the force.

To use an expressive phrase from the sporting page, the police were "out-guessed."

The bandits planned and carried out an attack on a scale that had not been anticipated, and it was not the fact that the Toronto oplice force is not large enough that made it easy for them to carry out their campaign successfully.

The element of surprise did the work—and it would have in any case.

## WHAT ONE FARMER THINKS.

A farmer, writing to the Glencoe Transcript, protests against articles which are appearing in the papers urging that they—the farmers—shall speed up production to "lower the cost of living, pay off the war mortgage, save the country from drifting into bankruptcy," etc., says the London Advertiser.

The farmer who writes the letter claims that at no time have farmers as a class been unwilling to respond to any call made on them, but he fails to see how it is going to help matters to increase production when in many cases the prices received are below the cost of production.

He says he is tired of reading material sent out by well-paid Government officials telling the farmers that it is necessary to farm better, to be more economical, and all the rest of it.

Nor is it to be wondered at that he feels his nerves get the better of him at times. If it is necessary—and it is—to have a campaign for economy in Canada, leadership should be established, and that leadership can best assert itself by starting at the top.

Canada has not yet balanced her budget. The country realizes that there are heavy claims on account of war costs and the interest on war loans; that the fixed charges of the National Railways are still a direct levy on the public purse—but the presence of these prior claims which must be met makes it all the more imperative that other things must wait until we get to the point where it can be said that the national debt has ceased to increase; indeed it has started to recede.

Rightly or wrongly, the people in the country look to Ottawa for leadership. They look for steps that may be drastic, and they are prepared to sanction and approve these steps.

These same people are ready to take step for step with any measure brought forth to give us simplicity, efficiency and service at a price we can afford to pay.

Small wonder that the farmers get out of patience occasionally with the amount of advice on economy and production that is turned their way.

## THE U. F. O. SITUATION.

The political future of the U. F. O. is still difficult to picture, the caucus of elected and defeated candidates in Toronto the other day having failed to accomplish much more than to establish the fact that Mr. Drury will only accept the leadership on the condition that he be allowed to carry on with his broadening-out methods.

The ex-Premier has flatly refused to head a class party, and if the U. F. O. wants him as leader of its political forces in the Legislature there will have to be a change in the general policy of the organization.

In other words, the Morrison-Drury clash is on again.

If Mr. Morrison wins out, as he has invariably done, the former Premier will retire from the political field, so far at least as the United Farmers are concerned.

In the Bulletin, issued after the conference, there is no mention of Secretary Morrison, but the whole Province knows his views and realizes that the choice that the Agrarian party has to make is between Drury and Morrison.

Their views are diametrically opposite, and both cannot prevail.

It is an interesting clash, and this time the verdict is expected to be final.

From the standpoint of the Province, the presence of Mr. Drury in the House is desirable inasmuch as a good opposition usually succeeds in keeping the Government active and alert.

## SPECULATIVE FARMING.

So accustomed are we to think of farmers as ultra-conservative that it is hard to take seriously the charge that wheat growers are "gamblers." Yet, as made in the latest number of The Breeder's Gazette, it is deserving of attention. The man who makes wheat his chief if not his only cash crop, says this magazine, is playing to win big stakes, but also risks big losses. By putting all his eggs in one basket, he incurs even greater risks than those which the farmer normally has—the hazards of drought and hail and pests. In the marketing of staple crops such as wheat there are uncertainties of price which are altogether beyond the control of the farmers of any one country. Single-crop farming is therefore essentially speculative, and as such is unsound and uneconomic. The winnings, though large in a fat year, rarely offset the losses of lean years.

The answer is simple—diversification. Not only does The Breeder's Gazette advocate this, but such a Moses of the farm country as Senator Capper. So do students of agricultural problems in other sections. As the Senator from Kansas points out, a great co-operative commodity marketing association might do much to protect growers from unfavorable price conditions. Such work, however, in order to be effective, would have to be in part preventive, by endeavoring to advise farmers of the acreage which should go into wheat. But there are so many contingencies in any world crop—a bumper yield in Canada or a drought in Argentina, for example, has its reaction in the United States—that this is unlikely to give the individual farmer sufficient protection. He should devote more energy to other branches of farm activity. To put it in the terms of a Kansas banker writing about the effect of the low price of wheat in his State, "Kansas, which has an income of $50,000,000 from milk, poultry and eggs, can look to Wisconsin, where these products bring in $232,000,000, and find a valuable lesson in farm management."

The South learned its lesson from the single-crop evil. But American farmers as a whole have been slow to appreciate the need of diversification. This has been particularly true in regions well adapted to specific crops. The one-crop policy has invariably led to depression such as the wheat farmers are now suffering. The fact that the wheat output forms only about 7 per cent. of the annual value of farm production and live stock does not prevent depression from causing needless suffering and introducing elements of unrest. The demagogues play upon this to the limit. The Farmer-Labor Party simply happens to be the latest organization to profit by it. Others did so before, and many a vote-catcher is already planning to do so again, and to offer some new legislative panacea to the farmers who had staked everything on one crop and lost. Senator Capper, in his latest broadside to the farmers, is right. "It is evident we cannot obtain profitable prices for our wheat," he warns, "and must grow less wheat and more of the products for which the markets of the world are willing to pay higher prices." This is simply another way of driving home the lesson of diversification. It will be worth a whole volume of farm-bloc laws.—New York Times.

## EDITORIAL NOTES AND COMMENT.

"Get Restaurant Bandits," read a newspaper heading, and for a moment we rejoiced. But it turned out the men arrested did not keep a restaurant, but merely robbed one.

Toronto evangelist declares the trouble in the Garden of Eden was that Eve didn't ask Adam's advice before she ate the forbidden fruit. But would she have accepted his advice in any case?

It will be the Toronto Star that will first point out that the coal problem will soon be a burning question.

Somebody proposes that the whole population be armed as a protection against robbers. It is much safer, however, to allow a few bandits to roam at large than to arm the people and turn them out to shoot each other.

It is not difficult to imagine what the wild waves are saying down in Prince Edward Island.

High harvest wages are said to be attracting thousands of immigrants to the United States. Why not to Canada?

Incidentally, there is a lot of discussion as to where the Toronto bandits came from, but the really important question would seem to be where have they gone.

## WISE AND OTHERWISE

A little compliment now and then is relished by the grouchiest men.

*****

There always is a brighter side. Suppose people could buy gasoline on credit!

*****

Don't be an ordinary loafer. Get a job somewhere as foreman and get paid for it.

*****

A great name means little in America now, but a suggestive title saves many a dull picture.

*****

The open door in China isn't doing foreigners much good unless it leads to the cyclone cellar.

*****

Something should be done about this non-stop craze. An Arkansas man has hiccoughed for 38 hours.

*****

The poet who speaks of the care-

free days of summer has had no experience with white shoes.

*****

A reformer says sports make us tough. We notice that going to ball games makes peanuts that way.

*****

"Social unrest" is the uneasy feeling that you might get a little more if you would howl a little louder.

*****

Clothes make the manners, and the less a woman has on the easier it is for her to hide her confusion.

*****

If men can learn the radio code while asleep, perhaps we can teach the national conscience a code of ethics.

*****

What will France do to show her contempt for British opinion when there is no more German territory to occupy?

*****

A philosopher is one who can work on at the same old salary and thank God that the country is more prosperous.

*****

When a man says business will keep him away from his wife's aft-

ernoon tea, the business that concerns him is spelled "tee."

*****

Correct this sentence: "Father," said the modern boy, "may I have permission to take the car out tonight, please sir?"

*****

Men may not be more philosophical, but you'll notice that a bachelor doesn't feel shamed and cheated when his younger brother marries.

*****

About the only nation that seems to have any influence in the matter of German reparations is procrastination.

*****

The normal American is so keenly interested in international affairs that he reads the headlines before turning to the sport page.

*****

States should be able to get along with smaller institutions for the feeble minded now that so many of that class are behind steering wheels.

What were you paying, Madam, for

**FLOUR ?**

The Department of Labor at Ottawa says these were the average prices for May.

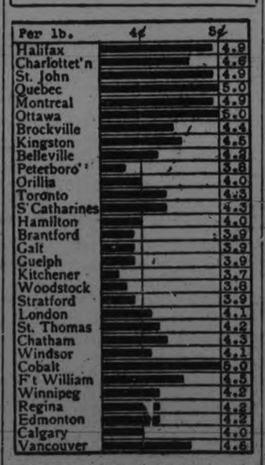


How do prices in your locality compare with other cities? Are you paying more or less than average? These prices are for average good quality "delivered" goods. Watch for the changes in this chart next month.

To-morrow—Rolled Oats.

## DOCK WORKERS BACK.

LONDON, July 30.—(Canadian Press).—The strike of the dock workers in London continues, but the men at Hull by a decisive vote yesterday decided to resume work


**ECZEMA** You are not experimenting when you use Dr. Chase's Ointment for Eczema and Skin Irritations. It relieves at once and gradually heals the skin. Sample box Dr. Chase's Ointment free if you mention this paper and send 2c. stamp for postage, etc. a box; all dealers or Edmanson, Bates & Co Limited, Toronto.


# CATTLE, GRAIN AND PRODUCE

**Peterboro—Toronto—Montreal—Winnipeg—Chicago**

### PETERBOROUGH MARKETS.

**Fruits.**

Bananas, doz. 30-60c, lb. 10c; oranges, 30 and 90 cents per dozen; grape fruit, 10-15c each, 2 and 3 for 25 cents; lemons, 30-40c doz.; Smyrna figs 40-50c; cooking figs 15c lb.; dates, 10c lb.; apples, 20c peck; eating apples, 30-60c peck; strawberries, 13-15c quart; rhubarb, 5c bunch; pineapples, 25-45c; red plums, 20-40c doz.; apricots, 20c doz.; peaches, 40c doz.; cherries, 13-40c lb.; 95 cents to $2.00 a basket; cantaloupe, 15-20c.; gooseberries, 20c quart; red currants, 15c box; blueberries, 35c quart; pears, 5c each.

Cocoanuts, 10-15c; chestnuts, 30-40c lb.; mixed nuts, 25-30c lb.

**Vegetables.**

New beets 3 bunches 25c; new carrots, 2 bunches 15c; parsnips, 5c; domestic onions, 10-15c; Bermuda onions, 2 lbs. 25c; green onions, 5c; spinach, 15c lb.; parsley, 5c; green peppers, 10-15c each; cucumbers, 2 for 25c; Florida cucumbers 15 and 20-25c lb.; hothouse tomatoes, 30-40c lb.; endive, 10-15c bunch; Lima beans 10c; string beans 35c lb.; artichokes, 20c each; asparagus 15c. bunch; egg plant, 35-40c; watermelons, $2.25 each; radishes, 5c; green peas, 2 qts. 25c; Swiss chard. 20c bunch; mint 5c bunch, leaf lettuce. 5-10c; new cabbage 10c lb; domestic potatoes $1.00 bag, new potatoes 20-25c a measure.

**Dairy Products.**

Butter, creamery, 31-39c; dairy 30-35c oleomargarine, 25c; eggs, 25c doz.; lard, 17-23c; shortening, 17-18c; cheese, new, 23-34c lb.; old cheese, 40c lb.

**Fish.**

Salmon, pink, 20c lb; red, 18-25c; salmon trout, 25c; white fish, 18c; halibut, 28-30c; haddies, 18-20c; boneless, 25c; fillets, 28c; kippered herring, 20c; salt herring, 60c doz; sea herring, 10c lb, fresh, 3 lbs, for 25c; snacks, 35c; smelts, 20-30c lb.

**Meats.**

Beef, lb., 12-30c lbs.; pork, 18-35c; bacon, 32-50c; sausage, 18-20c; veal, 12-30c; spring lamb, 20-50c lb.; mutton, 12-30c.

Chicken, lb. 30-35c; hens, 24c lb.

Hogs, thick, smooth, cut, $8.25; select graded, $9.05; dressed (head on), $16.00; dressed (head off, $17.00.

**Grain (Wholesale and Flour.**

Wheat (Fall and Marquis) $1.00-$1.05 bu; spring wheat, $1.00-$1.05; peas, (No. 1) $1.25-$1.35; No. 2, $1.15; oats, 55-60c; rye, 65-75c; barley, 60-65c; buckwheat, 75c; alsike $4-$5; red clover, $5-$9; sweet clover $3-$3.25 bu.; cleaned, $5.

Flour, half bbl. $3.75-$4.00; pastry flour, 24 lb. bag 79-89c.

**Hay, Bran, Etc.**

New hay (loose), $14-$15; baled $15-$16; straw, $8-$12; bran, ton, $28; shorts, ton, $30.

**Hides and Wool.**

Cow hides, heavy, 6c; light, 7c; horse hides, $2-$2.50; calf skins, 10c; sheepskins, $1-$1.50; shearling, 20-25c; wool, 18-25c lb.

### EGG MARKET.

OTTAWA, July 30 (Canadian Press). — The Liverpool correspondent writes as follows:

"We do not see any immediate improvement in the market here, but one thing we may mention is that although English eggs are plentiful yet very few have been put away into storage or tanks. The result is that when English eggs are scarce, there will be no reserve of English preserved eggs to take their place, and it will then be the time for imported fresh eggs to be wanted. We look for this at the end of August."

It is also reported that very little business has passed at present for contracts in Danish pickled eggs and Irish cold storage.

Toronto unchanged. Retail farmers' market 32c to 40c.

Montreal unchanged.

Winnipeg jobbing extras 28c to 30c, firsts 25c to 26c, seconds 18c to 20c.

Saskatchewan receipts light, and quality fair.

Alberta unchanged.

British Columbia local fresh 21c country points with 23c offered for specials. Jobbing specials 26c, extras 24c, seconds and pullets 20c.

Halifax trade buying Prince Edward Island firsts offering 25c, seconds 22c f.o.b. shipping point. Jobbing firsts 28c to 30c, seconds 25c to 26c, local receipts very scarce.

### CHICAGO WHEAT.

CHICAGO, July 30 (Canadian Press). — Fresh downturns in the value of wheat took place yesterday largely as a result of hedging sales of newly harvested wheat and in line with weakness of stocks and cotton. Wheat prices closed heavy 1 1-8c to 1 7-8c net lower, Sept. 95 3-4c to 95 7-8c and Dec. 99 1-8c to 99 1-4c. Corn finished at a range varying from 5-8c decline to 3-4c advance, oats 1-8c to 1-4c to 3-4c down, and provisions 50c to 52c off.

### CASH GRAIN.

MONTREAL, July 30.— (Canadian Press.)—Trading in cash grain on Saturday's local market was quiet. There was nothing of feature in the flour market. A steady feeling prevails in the millfeed market, but trade in rolled oats is easy. Business is good in eggs. Total receipts from May 1 to date were 263,805 cases, against 206,658 cases in the same period last year. Volume of business in butter is very large. Total receipts from May 1 to date is 62,080 packages less than in the same period last year. There is a very active trade in cheese. Total receipts from May 1 to date are 19,312 boxes in excess of these for the same period of 1922.

# RAGS AND TATTERS DANCE AT VIAMEDE

## Large Gathering of Merry-makers Enjoy Very Jolly Evening at Mount Julian.

"VIAMEDE," Mount Julian, July 30.—On Friday night last a "Rags and Tatters" dance was held in the pavilion at "Viamede." In spite of the hot weather there was a good crowd from the hotel and also a number unique costumes and the demeanour of their wearers provoked shrieks of laughter from the onups lookers, proving the fact that grown-ups enjoy dressing up as much as juveniles. The music was supplied by Eric Fawcett, the pianist, who responded to many encores. Among the most striking costumes were:

Mrs. Mortimer — A neglected bride.

Mrs. Spinning—"Mammy" Johnson.

Mrs. Butchart—'Mammy's' Girl.

Miss McLean—"Popper" Johnson.

Miss Pauline Bilkey—Tom Sawyer

Miss Constance Butchart—"Hard Times."

Mrs. Bilkey—"Mimosa Saw."

Miss B. Bilkey—Jackie Coogan.

Miss M. Bilkey — Tom Sawyer's Friend.

Miss Gillespie—Pitty Sing.

Miss M. Henderson—Madam Butterfly.

Miss O. Henderson—"Black and White."

Miss Graham—1923 Miss Muffett.

Miss Cook—"Rag o' Muffin."

Master Jimmie Bilkey—Very small tramp.

Mr. Stark—Much daubed Painter.

Capt. Lausier—An ehergetic fisherman.

Mr. Colborne—a frayed toreador.

A Butchart—Huck Finn.

Mr Cass—Janitor.

There were many other arresting costumes, but the above were the best. Capt. Lausier was exceptionally good and very true to life as he is indeed an energetic fisherman. Mesdames Butchart, Spinning and Mortimer were also remarkably good.

**Viamede**

The following guests registered at Viamede during the past week.

Mr. and Mrs. Spinning Rochester, N. Y.; Draper Dobie, Toronto; A. S. Buchart, Toronto; W. E. Arams, Boston; Miss O. Henderson, Miss G. Henderson, Toronto; Thos. Cass Toronto, Thos. Cass, Toronto; Miss Helen Graham, Toronto; Mrs. Paul Bilkey, Montreal; Miss Pauline Bilkey, Miss Beverley Bilkey, Miss Margaret Bilkey, Jimmie Bilkey, Montreal; Miss Edith MacLean, Belleville; R. P. Mahaffit, Knoxville Tenn; D. J. N. Belt, Cleveland, Ohio; Mis. Ada C. Belt, Cleveland, Ohio; Rev. J. J. Marvin, Detroit, Mich; Rev. C. F. O'Loughlin, Waterloo, N.Y.; Rev. J. J. Hartley, Rochester, N.Y.; F. J. Stark, Rochester, N.Y.; Col. Wilson, Belleville; W. E. Price, Washington, D. C.; Mr. and Mrs. J. J. Bates, Toronto; Mr. and Mrs. J. E. Kensie, Toronto; Mr. and Mrs. Speight and family, Toronto; Miss Bannington and party, Toronto;

Fishing at Viamede continues to be good and is a perpetual attraction to the devotees of the craft of Isaah Walton.

A large picnic party from Viamere went through the locks at Burleigh to Lovesick Lake and Deer Bay last week and report a delightful trip. About eighteen of the guests at the hotel took the ever popular boat trip to Indian River and enjoyed it immensely.

The regatta will be held on Aug. 16th., and not the 9th., as previously announced. A strong committee have the affair in charge and expect to make it an annual event.

# LURID ORATORY

(Continued from page 3.)

of their following, and nowhere did the parades or public meetings call for police intervention.

Much criticism had been levelled against the Cuno Government permitting the Reds to pursue a campaign of unusual violence in their party organs during the past ten days, in view of the prevailing unrest growing out of the money and food situations. That the Reds were able to recruit only a small portion of their following yesterday was due in no small measure to the veto placed upon their agitation by the United Socialists and the labor federations' leaders.

Berlin food difficulties are receiving the active attention of the Federal food controller, who is in touch with the League of agriculture with the purpose of securing increased deliveries and also improved methods of distribution at points of delivery. Imperfect organization in connection with the allotment of consignments of cattle, potatoes and dairy products are blamed for much of the food shortage in the markets of the big cities.

## Warkworth Personals.

WARKWORTH, July 30.—Mr. J. R. Battisby of Campbellford was in the village Thursday.

Misses Lillian and Helen Runnells are visiting friends in Oshawa.

Miss Aleta Donovan of Tamworth is visiting at the home of Mr. and Mrs. A. M. Smale.

Mr. T. S. Baker and family of Campbellford were in town Thursday.

Mrs. J. H. Black and children are visiting her sister, Mrs. D. McGregor, at Cordova Mines.

Mr. and Mrs. G. A. Ireland and family, also Miss Gladys Currie and father and Mr. Ray Tuite of Trenton, called on friends in town on Wednesday.

Mr. Alex. Wilson has returned to his home at Hastings after spending last week with relatives here.

Mr. and Mrs. W. J. Baker and Miss Annie Baker have returned after spending a week with Rev. and Mrs. McGillivray, Burlington.

Speeding and overloading are impotrant causes of tire trouble.


**Parke's Moth Bane**

**KILLS MOTHS**

Spray it directly on materials which moths destroy — Woollens, furs, feathers, upholstery, rugs, draperies, etc.

In Cans, With Sprayer, $1.00

**BOND'S DRUG STORE**

Corner George and Hunter Sts.



**After Every Meal WRIGLEY'S**

All the goodness, flavor and quality that goes into WRIGLEY'S at the factory IS KEPT IN IT FOR YOU.

The sealed package does that—You break the seal.

WRIGLEY'S is pure chicle and other ingredients of the highest quality obtainable. Made under modern sanitary conditions.

WRIGLEY'S aids appetite, keeps teeth white and helps digestion.

Try Wrigley's Doublemint if you like peppermint flavor.

R-6



**50,000 HARVESTERS WANTED**

**$15.00 TO WINNIPEG**

Plus half a cent a mile beyond to all points in Manitoba, Saskatchewan, Alberta; Edmonton, Calgary, McLeod and East. SPECIAL LOW FARES RETURNING

**GOING DATES**

**August 13th and 22nd**—Toronto, Caledon East, Beeton, Meaford, Collingwood, Penetang, Midland, Parry Sound, Sudbury, Capreol and east thereof in Ontario, also west of Lachute and St. Andrews East in Quebec.

**August 15th and 24th**—Toronto, Inglewood Jct. and all stations south and west thereof in Ontario.

**Special Trains Leave**—(Standard Time)

Toronto Union Station, (Midnight Aug. 12th), Aug. 13th—12.15 a.m. Aug. 13th—9.00 a.m., Aug. 13th — 12.30 p.m., Aug. 13th — 4.00 p.m. Aug. 13th—10.30 p.m., Aug. 22nd—12.30 p.m., Aug. 22nd — 10.30 p.m.

Through Trains with Lunch Counter Cars—Food and Refreshments at Reasonable Prices. Special Cars for Women and Colonist Cars of Latest Design

Travel the National Way to any point in Western Canada

**CANADIAN NATIONAL RAILWAYS**

## At McCracken's Landing

McCRACKEN'S July 30. — The Victoria House at McCracken's Landing is under the management of Mr. J. C. Strickland of Lakefield, who purchased the hotel from Miss Morgan in February last. The hotel has been renovated and has many added attractions, one being the screening in of the entire lower piazza. This has been very much enjoyed. Also a ground has been laid out for quoits, and so popular has the pastime become that a tournament will be held on August 2, the morning of the annual regatta.

Mr. Strickland is planning a sitting room with an open fire place which will be invaluable on the occasional cold or damp days.

**Annual Regatta.**

The annual regatta will be held on Thursday, August 2, at 2 p.m. This will no doubt be the great success that the McCracken's regattas always have been. H. E. Pringle, of Cleveland, is the chairman of the regatta committee with A. F. Choate, the secretary. Others on the committee are: J. M. Wilson, of Rochester, T. H. Jones of Toronto, J. C. Strickland, Gordon Graham and J. O. McCarthy of Toronto.

**At Victoria House.**

The following guests are registered at the Victoria House, McCracken's Landing: Mr. and Mrs. A. White, Toronto; A. A. White, Toronto; J. F. Lillicrap, Lakefield; W. H. Casement, Lakefield; E. M. Dixon and party, Oshawa; Mr. and. Mrs. B. Millage, Toronto; Mr. and Mrs. N. E. Crewhurst, Toronto; Mr. and Mrs. H J Boyle and family, Peterborough; Mr and Mrs. Francis Mather, Peterborough; George P. Maguer, Peterborough; Hattie C. Edwards, Toronto; Mr. and Mrs. G. Monkman, Peterborough; G. A. Brewer, Toronto; N. Montgomery, E. Lee, L. W. McKinley, Jas. L. Baillie, A. Harry Doidge, Arthur Doidge, all of Toronto; Mr. and Mrs. Frank L. Cleland, Toronto; Dr. and Mrs. V. H. Diefenderfer, Newcastle, Pa.; Ellis G. Diefenderfer, Newcastle, Pa.; Mr. and Mrs. B. W. Scott and son, Toronto; Mrs. Cannon, Toronto; F. S. Schneider, Peterborough; H. O. Fiske, Peterborough; V. W. Fisk, Peterborough; John C. Detweiler, St. Petersburg, Fla.; Mr. and Mrs. Chas. M. Williamson, St. Petersburg, Fla.; H. C. Offutt, Fort Wayne, Ind.; Harry Offut, Fort Wayne, Ind; H. A. Offutt, T. P. Offutt, Newcastle, Pa.; J. L. McMillan, Newcastle, Pa.; John T. Offutt, Newcastle, Pa.; Mr. and Mrs. J. E. White and daughter, Newcastle, Pa.; Dr. and Mrs. McNachten, Cobourg; Mr. and Mrs. J. E. Skidmore, Cobourg; Mr. and Mrs. E. W. Crawford, Mr. and Mrs. W. H. Crawford, C. J. Crawford, F G. Hutchison, all of Peterborough; Mr. and Mrs. C. J. Denning, Cleveland; Mr. and Mrs. Peter Spratt, Lindsay; Mr. and Mrs. J. K. Hughes, Mr. and Mrs. C. McGee, C. J. Bateman, Mr. and Mrs. Chas. J. Seymour, all of Peterborough; Mr. and Mrs. Arthur Mudge, Gordon, Margot, Joan and Dick Mudge, Juniper Island; Mr. and Mrs. F. B. Harlan, Newcastle, Pa.; Mrs. G. A. Coombes and daughter, Dundas; G. L. Stevenson, J. C. Offutt, Mr. and Mrs. W. J. Beltz, Miss Gilliland, Robert A. McKinney, John Foster, all of Newcastle, Pa.; Mrs. Ida Mills, Toronto; Miss Jean Post, Toronto; F. M. Brown, Peterborough; T. F. Griffiths, Detroit; Mr. and Mrs. R. W. Irwin, Xenia, Ohio; J. D. McDowell, Alex. H. Smith, Mrs. J. Clarke Acton, of Toronto; Miss Hazel Goodall, Miss Gladys Dunlop, Ottawa; Earle R. Walker, William J. Walker, Pittsburgh; Mr. and Mrs. F M. Weaver, Greenburgh, Pa.; Mr. and Mrs. C. W. Story, Rochester; Mrs. E. F. Burritt, Miss Elsie Burritt, Miss Jean Burritt, Ottawa; Jas. A. Fulkerson, L. M. Buchanan, Newcastle, Pa.; B. Tebbitt, D. H. Stairgass and wife, Medina, Ohio; Miss Clare Cullett, Beria, Ohio; Edie Jacobs, Buffalo; Mabel E. Miller, Buffalo; T. F. Griffiths, Detroit; Mrs. G. J. Elmsley, Lakefield; Mr. and Mrs. C. J. Brackley, Toronto; J. S. Barrick, Cleveland; W. L. Mackenzie, Toronto; Mr. and Mrs. L. M. Ronnell, Mr. and Mrs. R. R. Ronnell, Philadelphia; Miss Florence Lyon, Toronto.

Dr. West's TOOTH BRUSH

Doctors like it! Dentists like it and advise its use. You'll like it because it cleans every part of all your teeth —thoroughly— yet with the least amount of effort.

In Three Sizes at all good dealers

Child's Size . . . 25c
Youth's Size . . . 35c
Adult's Size . . . 50c

Each Lettered for Identification

Dr. West's Tooth Brush and all WECO products are for sale at the stores where you expect to find the best. If your dealer hasn't them now, ask him to order some today from:

CANADIAN REPRESENTATIVES
Wholesale Drug Distributors
The Lyman Bros. & Company Limited, Toronto
Lymans, Limited, Montreal
Drug Sundry Distributors
Greenshields, Limited, Montreal

WECO PRODUCTS CO. LIMITED
Toronto, WECO Products Ontario


## APSLEY VILLAGE AND THE DISTRICT

### Picnic Under Auspices St. Andrew's a Huge Success —Caught Large Salmon.

APSLEY, July 30.—Mr. Bonathan, who is assisting Rev. C. Spence in the Apsley Mission this summer, organized a picnic under the auspices of St. Andrews Church at Owenbrook on Wednesday, which was quite a success, nearly every family in the neighborhood contributing in labour and baking. Great interest was evinced in the sports and competitions, and also in the baseball match Married v Single, which resulted in a victory for the former the score being 12 runs to 7. Prizes were awarded in the following competitions to Mrs. Woodley for the oldest person present; to Mr. and Mrs. Woodley, the longest married couple present nearly 46 years; lookers proving the fact the grown-to the youngest person, Mrs. Ray Peter's baby, seven months— and to Mrs. McCaw with the largest family present, eight children. The races resulted as follows—Little boys race 1 Elwood Peters, 2 Aaron Post. Little Girls race, — 1 Clara Peters, 2 Ettie Winters. Boys race,—1 Sandford Whitney, 2 Jim Walke. Girls race—1 Verna McCaw, 2 Emma McCaw. Men's 100 yards—1 H. J. Johnston 2 Ivan Whitmore. Men's 50 yards dash,— 1 Harold Landon. Married women's race—1 Mrs. Ray Peters; 2 Mrs. Walke.T he proceeds of the picnic amounted to $50.

**Open Air Service**

An open air service was held at Purdeyville on Wednesday evening, conducted by Rev. C. Spence and Mr. Bonathan, which was largely attended, all the mill hands being present. The devotional address by Mr. Spence was listened to with marked attention, and the singing of well-known gospel hymns was heartily joined in by all. This service was an innovation, and was so much appreciated that it will be repeated in the near future.

**Largest Salmon**

The largest salmon taken from Loon Lake this summer, so it is reported, was caught recently by Reeve Scott of Chandos and weighed 12 1-2 pounds.

Mr. and Mrs. Carnegie of Pittsburg, have arrived at their summer cottage on Loon Lake.

**Personals**

Mrs. and Miss Howe have returned to Toronto after a pleasant visit with Mr. and Mrs. Jim Downing.

Mrs. O'Rourke who motored through to Apsley from Ohio, on a visit to her parents, Mr. and Mrs. H. Trickey, returned home this week.

### COCOA COLOR

Cocoa colored organdie and georgette crepe are frequently seen embroidered in tans and browns or embelished with self-colored ribbons.

## SCIENTISTS WILL REVEAL HORRORS OF NEXT WAR

### League of Nations Names Commission to Make the Report Which is Expected to Make For Peace.

BY HENRY WOOD.

GENEVA, July 30. — (United Press)—The entire world is to know at once, scientifically and accurately the full limit of horrors that may be expected in the next war from the use of poison gas and microbes.

Convinced that the best way to check this aspect of war is to create such a world-wide fear and terror of it that the public itself will take steps to render it impossible, the League of Nations has decided to try a little homeopathic experiment along this line.

Acting under orders of the last general assembly of the league, a commision has just been appointed composed of the world's leading bacteriologists and chemists, to prepare a full report of just what the world must count on in future wars from the use of poison gas and microbes.

The report naturally will be based only on the present development of these two arms of warfare, although the commission may go far as to indicate what still further developments the future may hold in store.

The commission has been chosen not only from amongst the world's leading bacteriologists and chemists, but from those countries in which these two sciences have reached their greatest develpment. The commission is composed of the following chemists: Professor G. Bertrand and M. E. Mayer, of France; Monsieur Nernst, of Germany and Signori Angeli and Paterno, of Italy. The bacteriologists consist of Sir Almroth Wright, of Great Britain; Jules Bordet, of Belgium; Richard Pfeiffer, of Germany; Thomas Madsen, of Denmark and W. H. Welch, of the United States.

Germany is the only country that has been honoured with a delegate on each branch of the commission.

In his letter of instructions to these commissioners Sir Eric Drummound, acting under th lines laid down by the league council and assembly, has pointed out that the inquiry is not intended to reveal any of the military secrets or scientific discoveries of any country along the lines mentioned, which they may regard as confidential.

They are merely asked instead to set out in the most precise and scientific manner possible the actual results that may be expected in the event of war from recent scientific discoveries in the use of gases and microbes.

The inquiry is to cover the effects not only on human beings but on animal and vegetable life generally and upon the resources and wealth of the country attacked.

The experts are also asked to pass not only on the results to be expected from gases, but upon the chemical aspect of war generally, including the use of the highest explosives as developed during the recent war.

They will also detail not only what must be expected from a microbe war but from the employment of any other agent, which in defiance af all human laws, might be adopted by a nation because of its great efficiency and destructiveness.

When the report has been made and distributed to the entire world the League if confident that such a world-wide wave if indignation and horror will be aroused that it will be possible to take some new international conferences, towards checking such possibilities.

## STONEY LAKE NEWS BUDGET

STONEY LAKE, July 30. — A subject very much discussed at present by the travelling public is that of the travel restrictions which are in vogue on the American border. One lady remarked that she adopted a sliding scale—coming into Canada she was a Canadian and returning she was an American. The greatest difficulty seems to be for a Canadian to cross the line even for a visit. Some travellers have had rather unpleasant experiences, and apparently Canadians are not welcomed by the authorities of Uncle Sam. It has, however, provided a topic of conversation which passes time on the trains and steamers.

**Stoney Lake Guides.**

One does not hear a great deal of the guides at Stoney Lake, but they are a very essential factor in the summer resort life. A guide is a good cook and knows how to prepare a meal that literally melts in one's mouth, he also knows where the finny tribe congregate, and leads his patrons to the most likely spot. He knows the best places for the preparation and partaking of the "shore dinners" which are justly famous. Also, a guide has a fund of narratives which provide entertainment for the hours when the fish are not biting. He never advertises, for the very good reason that he doesn't need to, as his satisfied patrons advertise him to their friends. He is always in demand, and spends a busy and very profitable season.

**The Many Fashions.**

The fashions, as seen at Stoney Lake this season, are of the simplest, and make for good times for girls and women, especially khaki drill knickers and middies are seen everywhere, and are very well adapted to the needs of the summer girl. However, in the evening she blossoms out in a pretty frock of bright hue, and the scene at the dances, where there are pretty girls in abundance, all in the daintiest of summer attire, is attractive and colourful in the extreme. The decorations at Juniper Pavilion are well suited for a background for the gay colours which are to be seen there on dance nights. Sweaters are as popular as ever, and are a necessary part of milady's summer wardrobe. It is no uncommon sight to see a lady wearing a sweater and knitting madly at another, as one sweater is apparently far from sufficient. The number and variety of these garments determines one's right to be in the list of summer girls.

**Stoney Lake Personals.**

Mr. and Mrs. Arthur Mudge, the Misses Margot and Joan and sons Gordon and Dick,- are at Edwards' cottage on Juniper Island.

Mr. and Mrs. Ivor Brock, Miss their guests, Mr. and Mrs. Cooke, Pearl Brock of Kawartha Park, and took the trip round the Lake on Saturday.

Mrs. Clarke Acton, of Toronto, and Misses Hazel Goodall and Gladys Dunlop of Ottawa are at Towasuntha.

Mr. and Mrs. H. Sholer, who had been visiting friends at Mount Julian, returned to Peterborough on Saturday.

Mr. A. Piper of Toronto paid a flying visit to the Lake on Saturday.

Mr. and Mrs. Leir Payne of Lakefield spent last week at Paynesboro.

## The Million Dollar Doll

### By C. N. and A. M. Williamson

*Authors of "The Lightning Conductor"*

**WHO'S WHO IN THE STORY**

**Teresa Desmond** (Terry") seven years old left much to herself believes in fairies and worships.

**Juliet D'Arse**, the stage name of her beautiful half-sister "Jule" rides in a gorgeous car and talks of a millionaire.

**Terrence Desmond**, their father is caretaker of an estate on Long Island and had such-and-such taken place in Ireland years ago (he claimed) he would have been a Lord. Julia's flippant talk about millionaires angers him—he is prone to rages.

**Mary Desmond**, Terry's mother and Julia's stepmother fears "disgrace" in the latter's career.

**Mrs. Peter Parmalee**, owner of the house wires that she is coming out to spend a few days.

**Betty Sheen**, her 17-year granddaughter is coming with her.

**Miles Sheridan** is Betty's fiance.

CHAPTER II.

**Betty, the Blue-eyed.**

At seven years old one knows more and less than "grown-ups" remember Terry knew a great many things. She knew about fairies and the people in the County of Dreams who were real though it was better not to speak of them.

She knew how to make flowers keep fresh when Mother would have thrown them in the ash-barrel.

She remembered everything that she heard talked about by Father Mother and Jule who were the only persons in her Daytime world. And that is why she knew about Mrs. Peter Parmalee and Betty Sheen in a general "Who's Who" way while knowing nothing of them as individuals.

Mrs. Peter Parmalee was an old lady perhaps as old as seventy. Teresa pictured her with white hair like that of the old ladies she saw when Mother took her into the village of Oldport shopping. Her husband had died many years ago.

Nowadays Mrs. Parmalee lived across the sea in Paris; and with her lived the only grandchild Betty Sheen who was grown up seventeen; Julia's age.

Betty's father who had married Mrs. Parmalee's daughter had been an artist. That was why he'd lived in Paris. It seemed that artists liked to live in Paris. But he was dead and so was his wife. There had been an automobile accident.

Betty had no one left except her grandmother though the village heard that she was engaged to a rich young man named Miles Sheridan a "great match" even for such an important girl as Betty Sheen.

Like Betty Sheridan had lost his parents when he was a child. Long ago he had spent his holidays with Mrs. Parmalee; but that was before Paris. It must have been in this very house Silverwood in prehistoric days before Terry was born.

The child didn't waste many thoughts upon Miles Sheridan for she knew no young men with whom to compare him; but she imagined that Betty Sheen would be beautiful and kind like Julia. It was splendid that the ladies were coming to Silverwood. She pictured them as visitors her mother and father as host and hostess.

Terry ran about after Mary dusting furniture with a feather duster when her mother had swept. They got ready the drawing-room dining-room Mrs Parmalee's immense bedroom and Betty's adjoining which was smaller but interesting because of the things stored there.

When the Desmond's first came to Silverwood (rheumatic fever had turned Terrence to caretaking after a career as a riding master) these things were already in the house. They had been left behind when Betty went back to Paris after a visit to Grandma in America. Little silk and muslin dresses Leghorn hats wreathed with roses or wildflowers and delicate shoes.

These relics had spent the years asleep in a cedar-lined wardrobe built into the wall; and on the floor of the wardrobe were ranged toys which no doubt had been too big to travel. There was a dolls' house a Noah's Ark and a Teddy Bear so adorable that Teresa would have given her best treasures (including the red curls which the village people praised) if she could have owned it. She had never been allowed to play with the toy however though she saw it when Mother aired this most fascinating room at Silverwood.

Next door to Betty's and opening into it was a little room originally intended for the dressing-room of a married couple. Now it would be occupied by the ladies' maid; for Mrs. Parmalee had telegraphed: "Just landed New York No time write in advance. Will arrive Silverwood evening June 14th for dinner staying only two days' business. Not necessary get servants. Hope you can manage. Please prepare my room and Miss Sheen s also adjoining one for French maid.

Terry dared to hope that Betty now too old for the Teddy bear would give it to her There might be chocolates too. The maid would help Mother in the housework and everything would be delightful.

* * *

These were things that the child knew or thought of Mrs. Parmalee and Miss Sheen. One of the things she did not know or think was that she was of no more importance in Mrs. Parmalee s house than a fly—a destructive and unwanted fly.

It was only when she and Mother were shelling peas for dinner that Terry received her first shock.

"Do you suppose Betty Sheen will give me the Teddy Bear?' she couldn t resist asking.

"Miss Sheen corrected Mary. "No I don't suppose she'll give you that or anything. She probably won't know you exist. Now mind Teresa you're not to go near the ladies. You're not to show yourself upstairs while they're here or play in the garden unless the kitchen garden. In the house to our own part.".

Mary meant every word Terry knew. The child was called "Teresa" only in serious moments or when Mother (a school teacher as a girl) taught her the multiplication table and horrid facts like that. Terry was not even asked to promise obedience. Mary took that for granted. But—though the basement was nice Terry loved "upstairs"; the large rooms whose pictures and dim haunted mirrors were shrouded with mosquito netting as the massive furniture was shrouded with white calico.

The basement where the Desmonds lived was pleasant enough. It was cellar-like only in front for at the back all the windows looked out through an ivy-draped trellis onto a garden full of flowers. There were three good bedrooms with pretty patchwork quilts on the beds and rag carpets on the floor and Mary had made one-half of the kitchen into a sitting-room. Still upstairs was "fairyland." It called, it lured, especially after two taxis from the nearest railway town had brought the ladies and their maid and luggage to the house. Terry hiding had seen the arrival; and Mother helped by a black woman whom Father had grumpily fetched from Oldport had forgotten the child.

Mrs. Parmalee was very strange to see. She was old, but old in different way from other people's oldness. She had wrinkles all over her face, even on her eyelids, but she was white and pink like Terry herself and her hair wasn't grey; it was a dark sort of crimson.

She had a beautiful figure only rather stiff and Terry had never seen such a handsome grey dress and cloak except the lovely things Julia had worn that day.

More interesting, however, was Miss Sheen. Terry had a chance for a look at her while Mrs. Parmalee explained with stateliness to Father why they had started unexpectedly for America. They stood grouped on the porch and Terry crouched behind a laurel bush.

Betty was pretty with waved hair so fair that it was almost more like silver than gold. She had big turquoise blue eyes complexion like the inside of a shell and a pouting pink mouth.

She looked rather bored and indifferent even when Mrs. Parmalee told how Mr. Miles Sheridan had had a bad accident playing polo; but when her grandmother announced that "Mr. Sheridan and Miss Sheen would be married in a few months' time" the girl suddenly smiled.

A dimple came close to her mouth in each cheek and her teeth were perfect small and gleaming like the lovely beads Julia had worn that morning—beads she called "pearls real pearls."

Terry couldn't keep downstairs

There was a Japanese gong on an old chest in the hall. The black woman Nancibell Washington went up and struck it when dinner was ready. After she had flopped heavily back to the basement again (the French maid had consented to wait at table) Terry stole up to lurk behind a Spanish leather screen.

The old lady and the young one sailed down from their bedrooms. They wore low-necked dresses such as the child had seen pictured in magazines. Mrs. Parmalee was talking of things she wished to take away from Silverwood to some hotel in New York. Josephine the maid had begun already to collect these things it seemed.

Oh what if the Teddy had been collected?

Teresa could not bear to think that he might go. But if he must she wanted to bid him goodbye. She would do no harm. The ladies wouldn't see her so they couldn't be cross. She'd run up while they were at dinner. Besides it was more her house than theirs She had a right to go anywhere in her own home.

The stairway and the upper halls blazed with light for the first time in Terry's knowledge. She made straight for Betty's room and found it lighted too. Miss Sheen hadn't troubled to press the electric switch.

A trunk was wide open. Several dresses lay on the bed. A delicious perfume filled the room. Jewellery was scattered on the dressing table but Terry scarcely glanced at these things. Her eyes were caught by the bear which had been torn from its place in the wardrobe and—oh shame —thrust head down into a big barrel-like waste-paper basket.

The child snatched the plush monster as a mother might snatch an abused baby. "Dear, darling one" she cooed.

But the sound of her own voice frightened the child. What if someone had heard? The maid might run up retrieve the toy and order her away.

It did not strike Terry that if she left the bear in the basket it would fall into her possession sooner or later. She was too excited for prudent thoughts. Her beloved must be rescued

For a moment she stood still listening. There was no sound. All was safe Everyone was busy downstairs. A thrill ran through her veins. How glad she was that she had been in time The Teddy Bear was hers. And she could look at the things scattered about the room.

The plush bear under her arm Terry gravitated to the dressing-table. A mirror hung obove it slightly tilted. She looked up met her own eyes. The light from a pink-shaded electric lamp set her hair on fire. It was strange how much she was like Julia, Julia was beautiful. Why then she must be beautiful too

Some queer vision came to the child of herself grown up. She would have gold-topped bottles and jars with monograms in blue stones like these on Betty Sheen's dressing table. She would have perfumes and sweet smelling powder like this in the cut-glass bowl which Betty had left uncovered.

Terry bent down and sniffed at the powder puff. The scent was heavenly. The same fragrance came from a bottle whose silver-gilt top was not screwed on. Ecstasy swept over the child. She must must have some of that sweetness It couldn't be stealing to take a drop.

The bear left only one hand free. She lifted off the turquoise-monogrammed top and tipped the bottle against the breast of her frock. Oh how lovely. Nothing had ever been so nice!

"Mon Dieu " squealed a shrill voice at the door.

Terry started; and then everything dreadful happened at once. It was like the end of the world.

(To be Continued.)

## DRYING UP GREAT BRITAIN WILL BE A HARD, SLOW JOB

### "Pussyfoot" Johnson Sadly Admits Headway For Prohibition is Small —War Hours Remain.

(By P. M. Sarl)

LONDON, July 30. — (United Press).—"Damn his eyes, whoever he tries; To rob the poor man of his beer," is still the slogan in England.

Despite the efforts of Lady Astor, and the prominence given to the views of this lively legislator, prohibition is not making much strides in England.

Even "Pussyfoot' Johnson sadly remarked the other day, "I shall never make England dry. England will only go dry of its own free will, and that will not be for a long time."

The planned concerted attack of the drys, mostly sheltering behind Lady Astors gown staged for the present Parliamentary session, fell rather flat. While there has been no return to pre-war saloon hours—saloons are now limited to nine hours daily (five on Sundays)—the general tendency is towards loosening, rather than tightening liquor restrictions. Extra hours are readily granted for special occasions, and before the present Conservative government goes out of power, the wets can be relied upon to pry the lid a bit higher.

That there has been no serious agitation for return to pre-war hours is due largely to the attitude of the brewers and saloon-keepers themselves. Publicans have found that they can make themselves the same profits sometimes more), with less labor, on the shorter hours, and consequently they are not disposed to meet the average drinker's demand for longer opening hours. Twelve hours daily is the utmost they now ask for, and it is doubtful if this will ever be exceeded. Hotel residents, travellers, etc., can obtain drinks at any hour.

The "Man in the Street" is not greatly concerned about American seizures of liquor on British liners. At first sight he was not unnaturally inclined to regard the seizures a a violation of international laws, a national affront, etc., but he did not get excited about it, for the average citizen does not make trans-Atlantic voyages.

He is now disposed to accept the dictum of Ronald McNeill, undersecretary for foreign affairs, "If you dont like American methods, don't go there.' Accordingly, he is quite willing to let the government handle the matter diplomatically, even if still expressing the opinion that the seizures are "damned impudence" occasionally.

Newspaper stories of bootlegging, and the troubles of the prohibition enforcement officials in America, are a source of endless joy to the British er, who is placidly content with the conviction, "It could never happen here."

### NEWS OF HAVELOCK AND THE DISTRICT

HAVELOCK, July 30.—Lionel Conacher of Toronto, is spending a few days at Trent River.

Mr. and Mrs. Jake Bedford and family have moved to Trent River, where they have rented a cottage for the summer.

Miss Maud Morrow, who has spent the pase week the guest of Mrs. Reg. Brennan left on Sunday for her home in Toronto.

Mr. Harrison Curtis of Edmonton is visiting his brother, Mr. om Curtis of town.

Messrs. Chas. Green, M. Rylott and Clarence Hubel attended the ball game in Peterboro on Saturday.

Mr. Ellsworth Campney of the Standard staff of town, left on Saturday for Lindsay where he has secured a position on the staff of the Lindsay Post.

Mr. and Mrs. Gerald Campney of Trenton, spent Sunday in town.

A Delight

That millions have discovered

Whiter, cleaner, safer teeth

Look about you—note the prettier teeth you see. Note how people smile to show them.

Think what added beauty those pearly teeth have brought.

Millions now clean teeth in a new way. You will use it when you know. This is to offer a ten-day test so you may find it out.

**That dingy film**

Teeth are coated with a dingy film — that viscous coat you feel. It clings to teeth, enters crevices and stays.

Food stains, etc., discolor it, then it forms cloudy coats. Tartar is based on film. That's why teeth lose luster.

Film also holds food substance which ferments and forms acid. It holds the acid in contact with the teeth to cause decay. That's why tooth troubles were almost universal.

Germs breed by millions in film. They, with tartar, are the chief cause of pyorrhea, now so alarmingly common.

**Film coats left**

Old brushing methods left much film intact. No ordinary tooth paste effectively combats it.

So dental science sought for film combatants, and eventually found two. One acts to curdle film, one to remove it, and without any harmful scouring.

Able authorities proved these methods effective. Then a new-type tooth paste was created, based on modern research. Those two great film destroyers were embodied in it.

That tooth paste is called Pepsodent. Now it has come into world-wide use, largely by dental advice.

**Other effects**

Pepsodent also multiplies the alkalinity of the saliva. That is there to neutralize mouth acids, the cause of tooth decay.

It multiplies the starch digestant in the saliva. That is there to digest starch deposits which may otherwise ferment and form acids.

Those are vital tooth protectors. Soapy tooth pastes weaken them. That's one reason why they failed. Pepsodent multiplies their power.

**Watch the change**

The way to know is to make this test. Judge by what you see and feel. It will be a revelation.

Send the coupon for a 10-Day Tube. Note how clean the teeth feel after using. Mark the absence of the viscous film. See how teeth whiten as the film-coats disappear.

Then you will realize how important this is to the people in your home. Cut out coupon now.

**Avoid Harmful Grit**

Pepsodent curdles the film and removes it without harmful scouring. Its polishing agent is far softer than enamel. Never use a film combatant which contains harsh grit.

Made in Canada

Pepsodent REG. CANADA

The New-Day Dentifrice

A scientific tooth paste based on modern research, free from harmful grit. Now advised by leading dentists the world over.

10-Day Tube Free

1275 Can.

THE PEPSODENT COMPANY, Dept. L, 191 George St., Toronto, Ont.

Mail 10-Day Tube of Pepsodent to

Only one tube to a family.



WILSON'S FLY PADS

Kill them all, and the germs too. 10c a packet at Druggists, Grocers and General Stores.


Mrs. Hector Bellefeuille of Toronto, is spending a few days, with Mrs. R. Brennan of town.

Misses Dorothy, Marion and Bess Kennedy of Toronto, are holidaying at their cottage at Trent River.

### WILL LODGE IN JAIL RECKLESS DRIVERS

CHICAGO, July 30. —(Canadian Press.)— Speeders and intoxicated and reckless drivers hereafter will be lodged in cells until they furnish bail, it was announced yesterday by Chief Justice Olson, of the municipal court.

An order to that effect, characterized as the most drastic step yet taken in the campaign against automobile accidents, became effective after it had been signed by twenty judges of the court. Justice Olson sent the order to Chief of Police Collins for immediate enforcement. Arrest slips for major violations are a thing of the past under the new ruling.


End Corns

The simplest way to end a corn is Blue-jay. Stops the pain instantly. Then the corn loosens and comes out. Made in clear liquid and in thin plasters. The action is the same.

At your druggist

Blue-jay

¶ Perhaps Baby would like to sit in front of a fan these days, with a mug of cold milk and a straw.

¶ Certainly it is not much fun being small and helpless in the hot months of the year; and it is less amusing to be responsible for a baby's food, clothing and health with the mercury climbing.

¶ But many merchants and manufacturers have known both these facts for a long time; if you read the advertisements in your newspaper, Baby will benefit greatly.

¶ What would you do without your newspaper? You would lose touch with even the people in your own community. You would lose the chance to use the new comforts, new ideas, new conveniences that are made for you and for the family you must think for and protect.

READ THE ADVERTISEMENTS

Let Those Who Can Help You Do So.

### LITTLE WANT ADS.

At this time of the year, there are any number of things that are badly needed, either by the man or woman.

These things can be done without, but the Summer is going to be not one s happy without them, and they need not cost you nearly as much as you think, if you only use the Want Ads. to get them.

So many will lose a vast amount of pleasure simply because they have never learned the value of a simple little appeal to the Examiner Want Ad. Column. Don't let this bright month of June go by without satisfying a little extra Summer wants through the Want Ads.

# Tuesday, the Last Day of the Month End Sale

RICHARD HALL & SON LIMITED

**Rummage Department Open with Extremely low prices on wanted Merchandise of Standard Quality**

RICHARD HALL & SON LIMITED

CONTINUATION MID-SUMMER SALE OF

**DOLLS**

Specializing an assortment of pretty character—Kid body Dressed Dolls, and Little Sister Baby Dolls; large size. Regular values $2.75 and $3.00 each ..... Sale Price, each ..... **$1.98**

**STAMPED NIGHTGOWNS**

FOR EMBROIDERY

On fine quality of Lingerie Cloth, dainty designs to select from. Gowns made up, ready to embroider. Regular $1.75 value. Month-End Sale, each ..... **89c**

SPECIAL MONTH-END CLEARANCE SALE OF CHILDREN'S ROLL - TOP

**STOCKINGS & SOX**

AT 29c PER PAIR.

50 Pairs of Travellers' Samples left to clear. All seasonable styles and colourings. Regular 75c values. An early purchase is urged. Per pair ..... **29c**

TWO-HOUR TUESDAY MORNING SPECIAL—

LARGE SIZE COLOURED

**BATH TOWELS**

Size 21 x 44 Inches—Regular 50c Each

TWO-HOUR SALE, EACH, 29c

A splendid quality Towel at a very low Sale Price. No 'phone orders from City customers accepted, and limited to 2 Hours' selling only, at ..... each ..... **29c**

**NABCO REED CHAIRS**

Guaranteed genuine, in Walnut-Brown only. Made with spring seats, upholstered back, and separate cushion. Covered in heavy Chintz, in colours of Blue and Havana Brown; Chair or Rockers. Month-End Anniversary Sale ..... Tuesday, each ..... **$12.85**

**STEEL BEDS**

Made with 2-inch continuous square post, with heavy fillers in between; two sizes, three-quarter and double bed sizes. All in Walnut finish. Regular $22.50 each. Month-End Anniversary Sale, Tuesday, each ..... **$16.95**


# FIFTY NEGROES ATTACK WHITES

## Invaded a Community Dance Hall With Knives, Razors and Revolvers—Several Casualties.

CHICAGO, July 30. — (Canadian Press). — One negro is dead, two county highway policemen are believed dying, and two other men are seriously wounded as the result of a fight at Worth, Illinois, between 150 negro construction gang workers, citizens and policemen early yesterday morning, according to the Chicago Herald-Examiner.

Fifty of the negroes, who occupied the camp just outside of Worth, at midnight invaded a dance hall in Worth, where a community dance of white persons was in progress. The negroes, armed with knives, razors and revolvers, chose as partners white women, taking wives from the arms of their husbands, says the Herald-Examiner. Resistance on the part of the whites was met with oaths and threats of death, says the newspaper. The screams of the women were heard by officials of the village. When they entered the place the negroes began firing. Additional help was summoned, and when it arrived a general fight started. More than two hundred shots were exchanged and there was a hand-to-hand fight before the negroes were overcome.

# Spraying Potatoes for Late Blight

(Experimental Farms Note.)

Late blight and rot is the most destructive disease of potatoes and in some years causes tremendous losses. The potato leaves are the factories in which the starch is manufactured, later to be stored in the tubers produced underground. Should these factories be impaired in any way the yield must necessarily be reduced. In the case of late blight, loss results both from the blighting of the leaves and the consequent failure of the tubers to the consequent failure of the tubers to attain their normal size, and by the rotting of the tubers which follows an attack of the disease. These losses can be greatly reduced, if not entirely prevented, by careful and thorough spraying with Bordeaux mixture. Applications of this spray should be given whether the crop is being grown for "seed" or for table stork.

Careful experiments conducted over many years have demonstrated that the best spraying solution to use is home-made Bordeaux mixture of the 4: 4: 40 strength. The most convenient method of making this mixture is by the use of concentrated stock solutions of copper sulphate (bluestone) and lime, diluting them as required. These solutions are prepared as follows:

(1) Bluestone stock solution: This is prepared by dissolving 40 pounds of copper sulphate in a barrel containing 40 gallons of water. A convenient method is to place the chemical in a sack and suspend it over night in the barrel of water just below the surface. A more rapid method is to crush the bluestone crystals and dissolve it in a smaller quantity of hot water and make up to 40 gallons. Each gallon of the solution will then contain one pound of bluestone. Metal vessels must not be used in handling this chemical.

(2) Lime stock solution: Slake 40 pounds of fresh quick lime in a barrel by gradually adding water. Mix thoroughly and continue to add water until the barrel contains 40 gallons.

In order to keep out dirt and prevent evaporation, the barrels containing th stock solutions should be kept covered. T To make up a tank of spay ready k use, transfer four gallons of the stock solution of bluestone in the spray tanf and add 32 gallons of water. To this solution add 4 gallons of the lime stock solution. This should be poured through a fine mesh strained to remove all solid particles, otherwise clogging of the nozzles will result. The solution in the tank should be kept thoroughly agitated while the lime is being added. the tank now contains 40 gallons of Bordeaux mixture.

If the above directions are carefully followed the resulting solution will usually contain the proper proportions of bluestone and lime, but since the composition of lime often varies it is preferable to test the mixture in order that the foliage may not be injured by an excess of bluestone. A testing solution may be prepared by dissolving one half ounce of potassium ferrocyanide in one half pint of water. This material is a poison. Sprinkle a few drops of this re-agent onto the surface of the spray mixture, and, if on striking the surface of the solution, a distinct brown colour results more lime should be added to each 40 gallons of solution for the control of potato beetles.

Commence spraying about the middle of July and repeat every two week throughout the season. When the [illegible] will be sufficient. This amount should be increased as the plants grow larger. The sprayer should be equipped with three nozzles to each row,—two side nozzles pointing slightly upward and one pointing downward—so that both upper and lower surfaces of the leaves will be thoroughly protected. The spray should be applied under a pressure of 125 to 200 pounds. At least four applications are necessary during the season, but five or even six will usually be found preferable. Particular attention should be given to the later applications. If these are neglected or are carelessly applied a late attack of late blight may cause more damage than if no spraying had been done. In the later sprays the proportion of copper sulphate should be increased using the formula 6: 4: 40. That is add six gallons of the stock solution of bluestone instead of four, and 30 gallons early blight and tip-burn, and will act as a repellant for the potato flea beetle.

# Many Operations In Manufacture of Your Velour Hat.

The manufacture of velour and felt hats is far more interesting and compicated than the average pers on realizes.

The material of which they are made consists of the fur of hares and rabbits specially treated for the purpose. A factory engaged solely in this work exists in East Anglia.

To this factory come pelts from New Zealand, Australia and Asia Minor, Smyrna being one of the chief trading centres. They arrive in millions, and are packed in bales containing tens of thousands. Our own country also contributes its quota, says a writer in the London Chronicle.

In the receiving room all these skins are separately examined and graded by expert hands. When this has been done the pelts are damped and sent to the first operators, who deftly stretch each skin to its full extent by means of a hand implement.

The ears, feet and tail are removed, when the skins are put through a whirling, brushing machine that removes the surface of the fur, and raises the portion still adhering, so that it presents a smooth, velvety appearance.

It is this state of the pelt that is the foundation for the "seal coney" so much in vogue.

### The Acid Test

The skins now undergo the acid test, which consists of putting them into a revolving machine, during which strong acid continually drips upon them.

The next process is the drying. A special apparatus, through which each pelt takes a quarter of an hour to pass, performs this work in the time just stated. Before the machine now in use was designed, twenty-four hours were necessary for extracting the moisture. Revolving brushes are then applied: these give the fur a very rich appearance, and cause it to stand well up from the skin.

The skins then undergo the final operation of passing through a machine fitted with knives that revolve at incredible speed. These take off every vestige of fur, and by the same process the skin is shredded so that it presents the appearance of hay, and falls into a receptacle beneath.

The fine, downy fur is now packed in thick paper bags, and sold to the hat-makers. It is also exported to New York, Rio Janeiro, Palermo, and other centres engaged in the industry.

In the course of a year one factory alone handles tens of millions of skins, many of which have travelled 20,000 miles before they reach the hat-maker.

## ORIGINAL "13" BABY.

They call the baby pictured here "Miss Lucky Leedon" for want of a name until she receives one. She weighed 13 pounds when born on Friday, July 13, of this year. And more over she is the thirteenth child of B. F. Leedon, Goodyear industrial assemblyman, Akron, O., Mrs. Thomas Morrison, eldest child of the Leedon family, is holding her.

# FARMER TURNS TO BUSINESS METHODS TO ESCAPE THE BIG WHEAT CRASH

Why is the price of wheat slumping? And what is the farmer going to do about it?

These two articles tell you. One is from Kansas Wheat Belt, the greatest fall and winter wheat producer; the other from the greatest wheat trading city in the world.

They treat of different angles of the same subject in a clear, concise manner.

The gist of it all seems to be that the farmer at last is showing that he has become a business man. He realizes he must not only supply the demand but actually must create the demand, if necessary to keep apace with his supply.

When he produces less than the world is able to consume, there is a shortage.

When he produces more than can be absorbed—the situation that now exists—he suffers through overproduction. That lesson he has learned.

Every person in the civilized world is interested in the wheat market. That's why these two articles are so vital.

### PRODUCTION COSTS ARE HIGHER

(By J. P. Wright)

Kansas City, Mo., July 30.—As their reward for a season's work, the farmers of the United States will have to pocket a loss of $472,000,000 on this year's wheat crop as result of the recent slump in wheat prices.

That is the estimate of J. C. Mohler, secretary of the Kansas State Board of Agriculture.

The slump, caused by mainly overproduction throughout the world, will sweep away the earnings of millions of farmers, Mohler estimates, and leave them poorer than they were a year ago.

It means a check in the prosperity wave that has swept the country during the recent months, he believes, but will not bring on a panic.

The loss estimate is based on a production cost of $1.36 a bushel, the estimate of what it costs a farmer to raise a bushel of wheat in Kansas this year. The farmer will get only an average of 77 cents a bushel for his product.

### Must Offset Losses

"It means 40,000,000 people of the middle west and west will have to cut down expenditures during the coming year," Mohler says. "It means there must be a change in the mode of living of farmers and those who depend upon the prosperity of the farmers for a living.

"Of course, farmers will make a profit in other lines, possibly from their livestock and corn," the agricultural expert continues. "But one can see that it will take a great deal of profit in those lines to offset the losses of wheat growers.

"Kansas farmers will be $55,000,000 worse off for their year of work and investment in growing wheat.

"I am not a calamity howler and want to make the reservation that Kansas farmers have seen hard times before, and will pull through some way. They will still ride in motor cars, but many of them will be old ones, I fear."

Last year the average price received by Kansas farmers for wheat was 90 cents.

The situation is such that farmers simply will have to give up raising wheat in such large quantities," Mohler says. "It is idle to expect legislation of any other factor to increase wheat prices while the world markets are being flooded.

### Declining Market

"The farmers of this continent obeyed the economic law and produced more wheat when more wheat was needed. They are just as certain to obey the economic law and produce less wheat when less wheat is needed.

"It is comparatively easy to extend a business on a rising market. It is difficult to readjust a business on a profitable basis with a falling market, but that appears to be the big job confronting the wheat farmers of the United States.

"A reduction of wheat acreage and more diversified farming in the wheat producing states constitutes the only certain remedy.

"I believe it has been clearly shown that legislation cannot be depended upon to make wheat a profitable crop when there is an over-production.

"Our own agricultural college has recommended that farmers feed wheat to hogs, saying they can get as much as a dollar a bushel in that way for their wheat if present prices of hogs continue. The experts have made a close study of how much wheat it takes to put a pound of weight on a hog and I am willing to take their figures.

"Much depends upon the grade of wheat and how it is mixed with othe feeds. It might be very profitable to feed a low grade wheat to hogs."

### Strike Improbable

Asked regarding the suggestion of Governor Jonathan M. Davis, "dirt farmer" executive of Kansas, that wheat sellers go on a strike, Mohler says:

"I believe such a movement would have to take in virtually all of the wheat producing states to be successful. It would be hard to arrange with banks to liquidate loans."

Mohler's belief is that the big world market, which the United States has had the last few years, is being narrowed down rapidly by European countries returning to production of wheat—something they dropped during and immediately after the war.

"Russia and the Balkan states once more are in the field," he said. "India already has harvested a record crop with an exportable surplus of at least 60,000,000 bushels this year and the exports of that country may go as high as 100,000,000 bushels. It must be remembered that India exported only 9,000,000 bushels last year and year before last imported wheat.

"As to the increase in production in the United States: During the war period and since then the wheat acreage has increased about one-third and during the same period the wheat acreage in Canada has almost doubled.

"In Kansas we used to plant twice as much corn as wheat. Now we plant twice as much wheat as corn.

"We simply must get back to the old ratio. In the meantime we have to learn our lesson and stay in debt another year or two."

### CONSUMER TO BE "SOLD"

Chicago, July 30.—"Wheat will win the war" is a good slogan, provided one understands its post-war meaning.

Today that phrase advises all Americans not to Hooverize, but to eat more wheat.

In that sense, according to the newly organized Wheat Council of the United States, wheat will win the consumer's war for health and yield the farmer a victory over hard times.

Increased wheat consumption will be made a community matter as well as one for the individual. Not only will each citizen be urged to eat the equivalent of an extra slice of bread at each meal, but every means will be used to din into the ears of the nation the healthfulness, economy and patriotism of eating wheat.

### Eating Less

"Wheat makes the bread of the world's sturdiest, keenest races," declares Congressman Sydney Anderson of Minnesota, president of the wheat council, which has its headquarters here.

"Yet America since the war has cut its consumption of wheat. Figures published this summer by the American Farm Bureau Federation show per capita consumption, which was 3.8 bushels in 1840, 4.9 bushels in 1880 and 5.6 bushels in 1910, dropped to an average of 4.8 bushels for the four years since 1919.

"Thus, where the average household in 1910 ate 5 6-10 loaves, it now consumes 4 1-2 loaves.

"Even normal high consumption of wheat in the United States is only a little more than half that in Canada and is less than most of the progressive nations of Europe."

Wheatless days during the war are blamed for starting the slump. That campaign reduced consumption by an estimated 200,000,000 bushels in a year.

"An over-rich diet necessarily means less of wholesome food such as wheat bread," interposes Charlotte E. Chatfield of the Department of Home Economics in the Wheat Council. "But we shall find that the simpler foods cannot be neglected."

### Farmer Bears Brunt

"All these causes, surviving the war, have brought it about that the wheat farmer is the only business man in America for whom the war is not over," says Congressman Anderson.

"Most people have forgotten the war. Hatreds are dying out and political prisoners are being pardoned. But the wheat farmer who patriotically raised more and more food for the soldiers is still carrying a war burden by continuing to raise too much.

"Thirteen million acres more of wheat are grown now than in 1909-13.

"While working to increase consumption of wheat we are, of course, attacking the problem from other angles. We aim to promote more efficient marketing methods. We are preaching that reduction of acreage to limit production is essential. If this year's crop had been reduced instead of increased, the price would not have dropped below a dollar a bushel in the Chicago Board of Trade."

### GET 13 CENTS LESS

Kansas City, Mo., July 28.—Farmers are getting 13 cents a bushel less for wheat this year than last. Production costs this year are higher than last.

Kansas agricultural experts estimate it costs a farmer $1.36 to produce a bushel of wheat. They are getting an average of 77 cents a bushel for this year's crop.

The resulting loss to Kansas farmers is estimated at $55,000,000 and to those of the United States $472,000,000.

That means reduced or wiped out incomes of 40,000,000 residents of the United States this year.

In 1919 farmers of Kansas got $289,886,000 for their wheat crop. This year they will get approximately $72,400,000.

# QUIZ CORNER

### SASKATCHEWAN.

Q—What are some of the outstanding features of Saskatchewan?

A—Saskatchewan is the very center of Canada's prairie land, covering an area larger than France. Regina is the capital city. The atmosphere of Saskatchewan is clear and bracing. There is an abundance of sunshine and usually a sufficiency of moisture. The fertility of the soil is almsot inexhaustible and holds in store great wealth for those who till it for the production of wheat and other grains, or use it for the pasturage of their live-stock. Only a small part of the vast agricultural lands of the province has been brought under cultivation. It is estimated that there are over 72,000,000 acres suitable for agriculture without clearing forest land, etc. The cattle industry has reached an important place in the life of the farming community. Saskatchewan has now over 6,000 miles of railway. Few of the established settlements are more than ten to twenty miles from transportation

### FISH EGGS.

Q.—It is said that Canada does a big business in fish eggs. What is meant by it?

A.— Fish eggs to the number of more than 1,122,000,000 were collected by the Hatcheries branch of the Department of Marine and Fisheries, during 1921 according to a report made by the Deputy Minister fo Fisheries. In addition to the eggs collected by the department, 600,000 rainbow trout eggs and 980,000 speckled trout eggs were purchased from commercial farms; 507,000 rainbow trout eggs, 200,000 cut-throat trout eggs, 800,000 speckled trout eggs and 85 brown trout eggs were received from federal and state departments of the United States in exchange for Atlantic salmon eggs.

### BATTLE OF LUNDYSLANE.

Q.—When was the battle of Lundy's Lane fought?

A.—On July 25, 1814, the Battle of Lundy's Lane was fought. The wheat was growing in the tiny clearings on the Canadian shores of Lake Ontario, and the Americans were invading to destroy it, and by famine force Upper Canada to surrender to the. It holds the world's record of being the battle in which the largest percentage of the men engaged were either killed or wounded.

### U. S. RECEIVES BENEFIT WITHOUT SIGNING PACT

LAUSANNE, July 30.—(Canadian Press).—The U. S. and Turkish experts reached an agreement on Saturday night whereby the United States receive, "the most favored nation treatment concerning the freedom of the Straits for merchantmen and warships." The United States, while not signing the straits convention will receive all privileges, according to the report.

# NICKLE LOAF LIKE JESS WILLARD

## HARD TO DO A COME-BACK

NEW YORK, July 30.—Wheat prices have tumbled from their high places to pre-war levels. But it doesn't mean anything yet to the consumer.

American consumers of bread need not look for a reduction in the price of bread for some time, if at all, according to a nationwide survey.

Upward trend of wheat prices sent bread skyrocketing in 1916. But bakers insist now that the price of flour is but a small part of bread cost, and scoff at hopes of Old Nickel Loaf doing a comeback.

The most optimistic reports come, strangely enough, from opposite ends of the country. New York and Los Angeles buyers may in 30 or 45 days, have a cent clipped from the price of a loaf. They might be able to do it, but that's as far as grocers, millers and wholesalers will venture in the business of prognostication.

In other large cities of the nation, the prospect of a cut seems dim. Flour to the wholesaler has slumped, but the latter has at least a month's supply on hand that they bought at the high figure. Moreover, they complain that the cut in price of a barrel of flour would have to be very sharp before it would make a dent in the retail price of a loaf of bread, because labor is the biggest item of cost to contend with, and not flour.

Dispatches from Washington, New York, Los Angeles and Chicago are printed below.

### Farmer Suffers

Other telegraphed news from New Orleans, Denver, St. Paul, Cleveland, Seattle and San Francisco reveals about the same conditions, except that the price of a loaf won't be cut for a long time, if ever, is more positive.

The fact that the farmer is getting only about 90 cents for a bushel of wheat—said to be actually below his cost of producing it—seems to make no difference in the price of bread.

In San Francisco, lower wheat prices caused a drop of 60 cents to $2 a barrel, depending on the grade. The demand is off, as bakers are waiting developments in an agitated market. No immediate bread reduction is in sight.

The same condition holds for Seattle, where flour dropped 40 cents a barrel—but bread prices remained stationary. S. B. Asia, large wholesaler, says sugar, labor and delivery constitute the greatest expense in making bread.

"A temporary drop in flour cannot be reflected so quickly," he says. "We need a $5 barrel of flour to do that. It now is $7.40."

Flour men of Minneapolis and St. Paul, big grain centers, expect the price of wheat to rise soon. Consequently, instead of further reductions, they expect increases in flour and consequently no changes in price of bread.

Dealers at Denver say that the drop in price of a barrel is negligible when split among 200 loaves. There isn't a chance of a reduction, they report.

### "Little Fellows"

Bakers in New Orleans complain that millers, despite the drop in price of wheat, have quoted them no lower figures on flour. They believe this is the time for the "little fellows" to get together and cut in on their wholesale opposition.

The grocery trade is of the opinion that housewives will get busy with their ovens again if millers allow the price of flour to drop along with that of wheat. As to the dining-out public—bah—they will continue to pay as usual.

Cleveland prices of bread will not change, according to present outlook. Flour is slightly cheaper, due to the wheat drop, but as in other cities, bakers say this slight cut can't possibly mean lower price for the loaf.

Dispatches from chief points of the country are printed below:

* * *

WASHINGTON, July 30.—Despite the decline in the cost of wheat, no proportionate reduction, government figures show, has been made in flour or bread.

The index figure, or cost, of bread as compared with the average pre-war cost in 1913, is exactly the same today as it was on Jan. 1, 1922—155. Except for three months in 1922, the index for bread has remained fixed at 155, and no change whatever has been recorded in the general average of prices since December, 1922.

In a few cities, there has been price-cutting, but these are the exception, not the rule. One chain store firm in Washington sells a one-pound loaf of bread at 5 cents. But the prevailing price is 8.

Reduced prices to farmers for things they produce have not been reflected in the selling prices in eastern consuming centers, one member of the Senate farm-bloc explains.

Therein lies the explanation, he says, of the east's inability to understand the political and economic revolt that is brewing throughout the agricultural belt.

"The east thinks that with factories running full time and prices high everything is all right," this member said. "It doesn't understand that despite the high prices it is still paying for foodstuffs, the price to the grower has been cut to below the cost of production, while the farmer is still having to pay top notch prices for every manufactured article he must buy. The situation is one that simply cannot continue.

"There has got to be regulation of marketing, proper financing and storage of crops to regulate and stabilize prices at a level where the farmer can live. Today, too often—as in this year's wheat crop—he is producing at a loss, while the increase in value piled on between grower and consumer amounts to more than the producer got for all his labor and expense."

* * *

NEW YORK, July 30.—Lower wheat prices don't mean a thing to New York consumers yet. But in 30 days chain stores expect to cut a cent a loaf off the retail price, a representative of one of the chain stores said.

Those restaurants which have not as yet eliminated the extra charge for bread plan doing so soon, it was said by restaurateurs.

* * *

LOS ANGELES, July 30.—It will be 30 or 45 days before Los Angeles and the southwest may feel the reaction in restaurants and households from the new drop in the price of wheat. The supply of old wheat bought at old figures is expected to last that long.

Meantime reduction of bread prices from 10 and 12 cents to possibly eight cents, and the removal of extra charges for bread in restaurants still maintaining that practice, is a good prospect, although wholesalers hesitate about making predictions.

Wheat price here is based on oriental export demand, and not necessarily reflecting Chicago quotations.

* * *

CHICAGO, July 30.—Flour is selling at only 25 cents cheaper now than before the drop in wheat below the price of $1 a bushel. And bread is selling at exactly the same price as before.

Flour brokers, bakers and the ultimate consumers apparently haven't heard about the cut which is putting gray hairs on the farmer.

The falling price, dealers say, is not great enough to reduce price of bread.

### HOW TO SAVE COAL

In these days of costly coal, the problem of economizing in its use is of interest to every class of the community, and particularly to those who employ steam boilers for power or manufacturing processes. Recognizing that the first step towards saving coal is the perfection of some reliable means of measuring the rate at which it is consumed, a British firm has developed a simple but effective "coal meter." This device is designed for use on boilers with machine stokers, in which the rate of admission of coal to the furnace is regulated by the position of a shutter or door. All that is required to measure accurately the rate at which coal is supplied, is a pointer connected to the admission door of the stoker and moving over a scale which is calibrated according to the speed of the grate. This combination has the advantage of showing continuously the rate of coal consumption at the moment, and it is thus an invaluable guide to the stoker. Though the coal is actually measured by volume, it is found that the instrument can be calibrated in terms of weight, and that its readings agree with the known total weight of coal consumed during a period. The meter is equally reliable for all the classes of coal used in practice and experience in a number of British boiler installations shows that the use of this meter leads to very important reduction in costs.

### REPUBLIC IN GREECE

LONDON, July 30. — (Canadian Press).—Reports have reached the British Government, of an attempt to set up a Republic in Greece, in place of the Monarchy, Ronald MacNeill, under-secretary for Foreign Affairs, told House of Commons this afternoon.


# Hundreds of Elderly Men and Women Praise Tanlac For Its Great Benefits

**Many People Join in Words of Gratitude That Pour Into Tanlac Offices From All Over The Continent—Tell of Remarkable Experiences.**

One of the features that has stood out most prominently in connection with the introduction and sale of Tanlac everywhere has been the very large number of men and women of advanced age who have testified to the splendid results they have derived from its use.

Among the many elderly people who have recently realized the powers of the medicine and voluntarily express their great gratitude to Tanlac is Thomas Palmer, Sr., well known retired farmer of Hansel, Ontario. Mr. Palmer says:

### CAN GET AROUND LIKE A YOUNG MAN

"You don't often see a man as spry as I am at seventy-two and judging by the way Tanlac fixed me up I am sure it is fine for anybody.

"Before I took Tanlac I could hardly walk and had not been down town without my walking stick since last September. Sometimes every joint in my body ached. I was terribly run down, had suffered from constipation for ten years, my kidneys bothered me a great deal, I had no appetite and seldom got a good night's sleep.

"I took different medicines for two years without any relief to speak of but Tanlac and the Tanlac Vegetable Pills have put me back in fine shape and I stand ready to praise it to the limit."

### GAINED FIVE POUNDS ON EVERY BOTTLE OF TANLAC

Mrs. Fannie Judson, widely known and highly esteemed resident of 228 Albert St., Windsor, Ont., recently said:

"There is nothing better I can say for Tanlac than that I am still enjoying the splendid health it brought me four years ago. At that time I had been suffering from a complication of troubles for five years and was right on the verge of a complete breakdown I had fallen off to a mere skeleton of my former self and was too weak and nervous even to hold a writing pen. I could sleep little and suffered from indigestion.

"I used five bottles of Tanlac and gained five pounds for every bottle and am now enjoying as fine health as most any school girl."

### PROMINENT BUSINESS MAN PRAISES TANLAC

"I was one of the first to buy Tanlac when it was introduced in Montreal, and ever since then I have been one of its firmest friends," states Mr. S. Chaille, 94 de Granpre St., Montreal, Que., for twenty years a prominent real estate man. "The medicine put me back in the finest health. It is certainly a dependable preparation."

### THREE IN THIS HOME RESTORED

"I can not speak too highly of Tanlac," says James Desjarlias, well known contractor, 235 Boyer St., Montreal. "The medicine not only rid me of indigestion, nervousness and loss of weight and built me up thirteen pounds, but put my wife in fine condition and restored my father and built him up seventeen pounds. Tanlac is simply grand."

Tanlac is for sale by all good druggists. Take no substitute. Over 37 million bottles sold.

Tanlac Vegetable Pills are Nature's own remedy for constipation. Sold everywhere.

### HAS NOT SEEN ITS EQUAL IN SIXTY YEARS

"I thought all medicines were about alike until I took Tanlac, and I want to say I have not seen its equal in all my sixty years,' says Wm. Sadd, 28 Mulberry St., Hamilton, Ont. "For six years I had asthma and hay fever so bad every spring I could hardly breathe. What I ate nauseated me, I was so nervous I had to walk the floor at night and had such a pain across my back I could hardly stoop over to lace my shoes.

"Tanlac fixed me up so fine I feel as active as I did thirty years ago."

# BALDWIN WILL ASK RETURN OF FOUR MEMBERS

### Labor Members Were Suspended Recently and Havo Refused to Apologize to the Speaker.

### RUHR STATEMENT.

LONDON, July 30.—(Canadian Press).—Premier Baldwin intends before the adjournment of Parliament to submit a motion which would have the effect of cancelling the suspension of the four members of the Labor party who were suspended from the House of Commons a month ago and who since have declined to apologize to the Speaker. The Premier would permit them to return to their seats in the House after an interval without apologizing.

This would enable the members to resume their seats when Parliament re-assembles in November.

The idea prevails that Mr. Baldwin may make a statement with regard to the Ruhr situation before the House rises, but this still depends upon the receipt of the French and Belgian notes, the date of which is still uncertain. Little hope is entertained that the replies of France and Belgium will greatly advance the negotiations, in which case the Premier's statement can be only of a negative character. It is believed the Government still will depreciate any discussion of the question of reparations on the floor of the House of Commons.

# TRAGIC END OF A DUMMER MAN

### Edward J. Merriott, Resident Near Warsaw, Fell Into Canal at Healy Falls and Drowned.

CAMPBELLFORD, July 30.—Edward John Merriott, whose home was in the vicinity of Warsaw, where he was well known, met with a tragic end Sunday at Healy Falls, when he fell into the canal and was drowned. The body was recovered after a long search by residents of the district.

The deceased was one of a picnic party that came from Warsaw yesterday forenoon to the power plant at Healy Falls, always a point of interest with strangers. He was walking on the cement wall that borders the canal at the gate house a short distance above the plant, when he lost his footing and stumbled into the water, which is about 20 feet deep at that point.

The unfortunate man, who was unable to swim, never rose to the surface. This is accounted for by the fact that the wheels in the power house were running at the time and this causes a strong under current in the canal, which held down the drowning man.

The staff of the power plant lent every assistance in the recovery of the body. The wheels were stopped as soon as the accident became known and dragging for the body was started at once. Those who took part were Walter Waldorf, chief operator, Walter Badgley, Charles Keller and Claude Emsley.

It was ten minutes to twelve when Merriott fell into the water. At ten minutes to four o'clock in the afternoon, the grappling iron which was operated by Mr. Badgley, brought the body to the surface, about 40 feet from the place where Merriott had fallen in.

Dr. W. F. Loucks, coroner at Campbellford, was notified and motored out to the scene of the tragedy but after investigating the circumstances he decided that an inquest was not necessary and a burial permit was issued. Undertaker McDonald of Norwood, was called up and took charge of the remains.

The victim of the tragedy was about 29 years old and unmarried. So far as known he has no relatives in Canada, all the members of his family being residents of the old country. For the past 11 years he had worked in the vicinity of Warsaw and for four years had been in the employ of Gordon Payne. All of his acquaintances who were with him Sunday spoke of him as a steady and reliable workman, who was well thought of by all who knew him.

The wall from which Merriott fell to his death is about two feet in width. The deceased had lost the sight of one of his eyes, the one that was next to the water, and this is taken as an explanation of how he came to take a false step.

Members of the power house staff are highly commended by the public for the assistance which they rendered, both in closing down the plant for a time and in working without rest for four hours dragging for the body.

### SAYS HE DID NOT SEE ONE DRUNK IN RUSSIA

LONDON, July 30. — (United Press).—The form of prohibition in force in Rsusia might offer America their solution of this problem,' former secretary of the Interior Fall, declared here to-day, upon his arrival from Moscow.

'Russian Regulations,' he explained "Forbid the manufacture and sale of liquor containing more than 20 per cent alcohol and the Government manufactures the Vodka, which is 20 per cent. "I didn't see a single drunk in Russia."

# CAMPBELLFORD AND DISTRICT

### Public School Renovated for Another Year—Ball Game Tonight—Funeral John Durran.

CMPBELLFORD, July 30. —The property committee of the Board of Education, the members of which are J. C. Birmingham, chairman, Major J. M. Bygott and J. L. Hoover, have completed the renovation of the Public school building and when the teachers and pupils gather after the summer vacation they will find everything as spick and span as when the doors first opened. The decorating was done by J. Pryor, whose work is highly commended by all those who have inspected the school since the completion of the contract. The painting is unform throughout all the rooms, the walls being a light buff color, the ceilings cream and the woodwork a light grey. Formerly the walls were painted a dark green and the lighter tint makes a vast improvement in the appearance of the rooms. The members of the Board of Education have been invited to inspect the building and the invitation has been accepted.

Cartaker Massie, who has three school buildings to look after, has been putting in extra time getting the various departments in shape for the coming term. No extra expense has been incurred in the High school or in the building used for the primary classes as the latter will not be used after the new High school is completed. The primary classes will be moved into the old High school, which will be remodelled for the purpose. It is hoped that the new High school will be completed by the beginning of the New Year.

In some of the rooms in the Public school the old-fashioned type of desk—for two pupils—is still in use. In one room there is seating capacity for 98 children, more than any one teacher could take care of.. The desks are so close together that it is a difficult matter for the caretaker to do his work. He suggests that each seat and desk be cut in two so as to accommodate one pupil. This would be sufficient for the class and would increase the available space by 100 per cent.

The old style desks are still in Miss Hazel Atkinson's room. These desks were taken from the old school building that was abandoned years ago, and are scarred and defaced by the knives of ambitious boys who were anxious to have thier initials preserved in the hall of learning. There are staid business and professial men in Campbellford to-day, the first letter of whose names are carved wide and deep and more or less artistically upon the desks at which they imbibed the first rudiments of education.

The Board will, at a future meeting, consider the question of replacing these relics of a bygone scholastic age.

**John Durran Funeral**

The esteem in which the late John Durran was held was evidenced Saturday by the large turnout of friends and neighbours to his funeral. There were over 100 autos in the procession. The remains were interred in Mount Pleasant Cemetery. Rev. C. F. McIntosh, conducting religious services at the home and at the grave. J. H. Douglas, ex-M. S. A., formerly of the Workworth district a cousin of the deceased, came from his home in Toronto to attend the funeral. The pall-bearers all friends and neighbours of the late Mr. Durran, were Alfred Merril, John Petty, Peter Scott, Myles Lynch, James Wilson and John Issaac.

**Ball Game This Evening.**

The Brighton team will play the Campbellford nine at Fair Ground here this evening, the game to be called at 5 o'clock. This is sure to be a contest worth seeing as both teams are anxious to improve their standing in the League. Charlie Holmes, all-round player for Campbellford, will not be able to take part as he had one of his feet injured Saturady while at work on the new power house and is home as a result.

# BACK BROKEN IN AUTO ACCIDENT

### Fatality on the Hamilton-Niagara Highway in Which Three Others Are Also Injured.

HAMILTON, July 30. —(Canadian Press.)—His back broken in an auto accident yesterday afternoon at stop 111 on the Hamilton-Niagara highway, James Moore, Guelph, died in the General Hospital yesterday. Robert Evans, James and Mrs. Ducksberry and their young son James are also in hospital suffering from bruises and shock. Robert Evans had a badly lacerated head and face, his right arm is injured and he is suffering from shock.

The aprty was motoring from Guelph and reached Winona shortly after 9 o'clock yesterday morning. James Moore, who was driving, turned from behind a large National truck in order to pass it, but another car coming in the opposite direction blocked him. In an attempt to get back on the right side of the road he swerved his machine back again, but the front end of the truck was struck. The machine toppled over and rolled into a ditch and landed on the radial tracks, pinning all its occupants beneath it.

The injured were rushed to the General Hospital by passing motorists.

**Read the Want Ads.**

### HERE'S PROOF.

HERE'S PROOF.

This 75-pound, five-and-a-half foot tall sturgeon travelled 1000 miles from Hudson bay — only to be caught by Edward Stevenson, in the Saskatchewan River near Edmonton, Alberta. Stevenson is a prospector-farmer, and has great luck in his catches.

# COAL LOST TO PETERBOROUGH

### Steamer Load Consigned to Robert Hicks Sunk in Lake Ontario During a Gale.

Peterborough suffered a serious loss Saturday. when the steamer Carter was sunk in Lake Ontario, carrying with it a cargo of coal destined for this city.. The steamer, with a full cargo of coal consigned to Robert Hicks of this city, ran into a heavy gale about twenty miles out of Oswego and developed a serious leak. At 10:30 Captain Quinn and his crew were forced to abandon the ship. At 2:15 in the morning they were picked up by the steamer Typort, bound for Montreal and taken to Cape Vincent, where they got a boat to Kingston and returned to Cobourg yesterday.

The personnel of the Carter consisted of Captain Quinn, eight men and a woman cook, all of whom came through the ordeal safely and all of whom were loud in their praise of the treatment they were given by the officers and crew of the Typort. Four of the crew hail from Kingston. The cook was from Toronto and the remainder from Cobourg.

**Four Hundred Tons.**

A despatch from Kingston this morning says:

Laden with a cargo of 400 tons of hard coal from Oswego, the steamer W. J. Carter, springing a leak in the storm-tossed waters of the lake, sank practically without warning in 150 fathoms of water about 30 miles off Long Point at 10.30 on Saturday night.

The leak was first noticed by a fireman, and the pumps were immediately manned, but without avail, the vessel beginning to fill with water with great rapadity.

Captain James Quinn, of Toronto, thereupon gave orders for two lifeboats to be made ready and for the crew to prepare to leave the ship.

One of the lifeboats got befouled in the davits, and it was found impossible to launch it, but a second boat was successfully floated.

By this time the water had made such ingress into the steamer that the crew had to take to the lifeboat at once, no time being available for securing provisions or warm clothing.

**Woman Aboard.**

The crew of nine, including the cook, Mrs. Catherine Redman, all boarded the lifeboat without mishap, and the waterlogged steamer soon afterwards went to the bottom.

The lifeboat drifted about helplessly in the open lake all Saturday night, and although the lights of three vessels were sighted during this time, the occupants of the boat had no means of attracting their attention, and it was not until the early hours of Sunday morning that the little craft was sighted by Captain McKee, of the steamer Keyport, and their rescue effected.

Captain McKee took the shipwrecked crew to Cape Vincent, and they were brought to Kingston yesterday afternoon.

**Personnel of Crew.**

The crew of the ill-fated W. J. Carter consisted of: Captain James Quinn, 132 Seaton Street, Toronto; Chief Engineer Thomas Ralph, formerly of Toronto, now of Fort Erie; Second Engineer Robert Robertson, Mate Henry Mathews, Cobourg; Wheelsman Walter Smith, Napanee; Wheelsmen Walter Smith, Napanee, and William Steadman, Aurora; Firemen James MacIver, Kingston, and Bernard McLaughlin; Cook Mrs. Catherine Redman, Toronto.

**PROBABILITIES.**

Light to moderate winds; fair, and for the most part warm.

To-morrow, mostly fair, with a few local showers.

# WHITBY AFFAIRS SUBJECT MEETING

### No Civic Officials on Duty —Accusations of Irregularities Freely Hinted — Feuds Going On.

WHITBY, July 30.—Municipal affairs are in a state of chaos, Whitby is now without civic officilas. At a public meeting held in the Town Hall fully a thousand citizens, out of a population of four thousand listened for over three hours and a half to a debate, some demanding the resignation of Mayor R. N. Bassett and the Council while others were strongly in favour of the dismissal of Town Clerk A. W. Jackson This is the result of alleged "pork barrel" irregularities which have been going on in the civic body for years. It was the most heated meeting ever held in this county town, and during the evening excitement was at fever pitch. Among the large crowd which assembled in the hall were several of Whitby's leading citizens and fully 200 women. Catcalls and hissing were much in evidence during the debate.

**Excitement General.**

Early in the evening, small groups of men gathered on various street corners arguing and discussing alleged irregularities of the civic body. By eight o'clock, the hour set for the meeting, the hall was comfortably filled and at eight fifteen, when David Bullock, President of the North Ward Ratepayers' Association, took the platform to act as chairman, the hall was filled to capacity; but 3 members of the council were present at the meeting.

Mr. Bullock stated that invitations had been sent to Mayor Bassett and the council to be present to find out if the accusations were true or not.

Councillor Thomas Conlin was the first to speak on irregularities after an invitation had been extended to anyone to some to the platform who might wish to. Mr. Conlin stated it was about time that the citizens of Whiby woke up to the fact that civic matters were of vital interest to them. "That is the reason why you are here tonight," continued Mr. Conlin. "After the public meeting held in the South Ward on Monday night, Mayor Bassett and Town Clerk Jackson shook hands after the Town Clerk had publicly said that along together in municipal affairs. along togeher in municipal afairs. They agreed to bury the hatchet and I heard the Mayor say that he could not recall one instance when they had not worked together in peace and harmony. What happened ? Five minutes afterwards Mayor Bassett got a few of his backers together and said "We have got to get rid of Jackson."

**Regretable Affair.**

"It is a very regretable affair in the history of Whitby and a terible black eye and will be a shock to other places when they hear of this matter. However, it is necessary now to clean out this bunch of grafters. At the present time a great injustice is being done the town clerk. He is swamped with work. There is enough work for two men there, but it 's all shoved on the shoulders of the clerk.

Town Clerk Jackson spoke next, "For the past few months I have been the victim of a most bitter attack by R. N. Bassett, E. R. Blow, J. M. Kenny, R. H. Vickery, J. E. Willis and W. E. Vanstone," stated Mr. Jackson, "And they don't know what they are talking about. J. E. Willis is saying things behind my back that are absolute untrue. So is Vanstone. T. G. Colwell is another. These men have obtained a certain following. From these ... t R. N. Bassett got votes by saying that he would oust Jackson. Whether he has or not remains to be seen.'

**Saved Town Money.**

Mr. Jackson pointed out how he through his own efforts had saved the town much money which otherwise would have been lost.

N. W. Conlin declared that charges against Mayor Bassett and the Council were unt ..c, and ex-Mayor F. N. Burns said the Mayor and Council wanted to get rid of Jackson.

Eventually the meeting broke up in disorder.

### SAY INTIMIDATION WHEN BUYING GRAIN

MOOSE JAW, July 30 (Canadian Press). — Commenting on the charges made against several elevator companies here on Saturday, Chairman W. F. A. Turgeon, of the Royal Grain Inquiry Commission, said it was evident the companies made a practice of pursuing the system of making buyers believe they had larger shortages than was the case, and that the companies wished to intimidate their buyers to steal from the farmers to get overages.

"If such intimidation exists, and if the buyers' shortages are being exaggerated falsely, it is certainly high time that the practice was stopped," he said.

### CAR SKIDDED IN DITCH TWO DEATHS RESULTED

WINNIPEG, July 30.— (Canadian Press).— William Gray, proprietor of the Garrick Hotel, Winnipeg and James Tait of Clarkleigh, Man., died on Saturday night of injuries sustained in the early evening through the overturning of their motor car west of Headingley. In a heavy rain the car, which Gray was driving, skidded into the ditch.

### HARDING NEEDS REST AFTER POISON ATTACK

SAN FRANCISCO, July 30.—(Canadian Press).—Improved from the attack of ptomaine poisoning from which he has suffered during the last two days, President Harding arrived in San Francisco yesterday, needing according to his physicians, an indefinite rest to restore him to normal health.

## *Two Minute Tours*

(By United Press)

Singapore is to have $50,000,000 spent on it by the British government to make it an impregnable naval base.

When you think of Singapore, you think of the sleepy East.

But it was only 100 years ago that the site of this city, now important enough to the British Empire to be thus fortified, was nothing but an apparently impassable jungle swamp. It is today one of the greatest trading centers of the East, with a population of 400,000.

It is one of the most cosmopolitan cities in the world. You can have your choice there—jinrickishaw or automobile, electric street cars or ancient horse drawn carriages.

A man with prophetic vision founded the city. He was Sir Stamford Raffles. He looked ahead to the time when the island city would be, as he said:

"A great commercial emporiund and a fulcrum whence we may extem. our influence, politically, as circumstances may hereafter require."

# HASTINGS SPORTS

**LACROSSE**

HASTINGS, July 30.—The Deseronto Leaders are winners of group No 1 and awaiting for the winners of No. 2.

Hastnigs and Havelock are tied for these honors and in a play-off it looks as if Hastings will be the winners, as they have a husky bunch of good stick handlers and play good clean lacrosse.

**Intermediate, (Group No. 2.)**

| | Won | Lost |
|---|---|---|
| Hastings ..... | 2 | 0 |
| Havelock ..... | 0 | 2 |

Hastings won this group at Havelock on Wednesday July 25, when they won the game 7-6.

Five of Hastings' Intermediate team are over 50 years of age and are playing a good brand of lacrosse for their age.

**BASEBALL**

The Hastings Baseball team play a league game in Colborne on Wednesday afternoon.

**Standing of Juvenile Group No. 2**

| | Won | Lost |
|---|---|---|
| Hastings ..... | 3 | 1 |
| Havelock ..... | 3 | 1 |
| Marmora..... | 0 | 4 |

### TO REPLY TO BRITAIN'S NOTE THIS AFTERNOON

LONDON, July 30 (Canadian Press).—The light of publicity seems likely soon to be thrown on the present reparations negotiations, through an airing of the subject in the House of Commons, which is to adjourn on Thursday until November.

The French and Belgian Ambassadors were to deliver to Lord Curzon this afternoon the replies of their Governments to Great Britain's recent reparations note.

Dr. Sthamer, German Ambassador, had an appointment to see the British Foreign Secretary afterward.

There will be a full meeting of the British Cabinet this morning to consdier the note, and it is expected that to-morrow night the House of Commons will engage in a debate regarding the Ruhr, which will end the secrecy of the recent Allied negotiations.

It is anticipated that Prime Minister Baldwin will outline the British policy in the course of the debate.

**LACE CAPES**

Black lace capes are worn most effectively over the fashionable all-while costumes. Capes of beaded georgette are another novelty.


"Cappy Ricks"

GREAT COMEDY DRAMA

Based on Peter B. Kyne's capital stories of high finance on the high seas,

Adventure, fun and romance in just the right proportion.

New York Cast

*Third Night*

DOMINION REDPATH Chautauqua

Commencing THURSDAY. Aug. 2nd

One of 12 Big Attractions

6 ---BIG DAYS--- 6

Season Tickets $2.50

Amusements Tax Extra


### Pe... Paragraphs of Hastings Village.

HASTINGS, July 30.—Mr. J. O'Neil left this week for her home in Marmora, after an extended visit with Hastings friends.

Miss (Ted) Nooman is the guest of her sister, Mrs. T. Crowley.

Little Miss Margaret Kature of Trenton, is holidaying with her aunt, Mrs. A. White.

Mrs. T. O'Neil and Miss Jean, are in Marmora visiting her son, J. O'Neil.

Dr. J. H. and Mrs. Hess spent Thursday in Wooler.

Mr. and Mrs. S. J. Laing of Havelock were in town on Thursday.

Mr. and Mrs. P. Giffen of Norwood called on friends here on Thursday.

Dr. Campbell's residence is being rushed ahead and will be quite an improvement to the street where it is located.

Archie Laing, of Havelock, paid a flying visit to friends here on Thursday.

Mrs. Moore and little daughter left Thursday for their home in Alliston, after a pleasant visit with Hastings friends.

Mr. and Mrs. E. J. Laing of Norwood, were in town on Thursday.

Mrs. M. Atkinson of Peterboro, has been the guest of her mother, Mrs. S. Carter.

Mrs. Ackerman has moved into the rooms recently vacated by Mr. and Mrs. Blake.

Bruce Warner, of Toronto, is holidaying with his parents, Mr. and Mrs. F. Warner.

Miss B. McGuire of Lady Minto Hospital, New Liskeard is visiting Mr. and Mrs. J. J. Collins.

Miss G. Stillman of Havelock is visiting friends in town.

Mrs. Irwin and Miss G. Stevens of Toronto are the guests of Mr. and Mrs. A. Brooks.

Mr. Bruce Sophia of Elk Lake is the guest of Mr. and Mrs. R. N. Simpson.

Rev. Mr. Hinton and Mrs. Hinton and children are spending their holidays at Cobourg.

Miss K. Simpson spent Thursday in Havelock.

Mr. and Mrs. Whilton and children of Deseronto attended the Hastings-Marmora game here. Whilton is captain of the Deseronto leaders.

Mr. and Mrs. R. N. Simpson spent Thursday in Castleton.

Miss Mary Jones has returned home from visiting friends in Rochester.

Mrs. Chas. Black and children of Campbellford are guests of her father, Mr. John Coughlan.

Messrs. J. Keogan and L. Lambert were visitors in Norwood Friday.

Mr. E. Carwright spent Thursday in Warkworth.

Miss Annie Keenan of Preston is the guest of her parents, Mr. and Mrs. F. Keenan.

Messrs. V. Fisher and W. Willman spent Friday in Toronto.

Mr. and Mrs. H. White have gone to Belleville to reside.

Mr. W. H. Chapman attended a meeting of the Prudential agents in Peterboro Saturday.

Mr. R. N. Simpson, our local liveryman, has added another car to his equipment.

Dr. J. H. Hess was in Havelock Friday umpiring the Madoc-Havelock game.

**PORCH SHELF.**

A shelf on the inside of your porch rail, about a foot and a half wide and a foot from the floor, is an excellent foot rest as well as a place for books or workbaskets.

# SAYS HE'LL MAKE THE POOR WEALTHY

### Illegitimate Son of Karl Rudolph of Austria Aspires to Throne.

BERLIN, July 30.—United Press. Karl Rudolph announced Sunday, he is the illegitimate son of the late Crown Prince of Austria, and he will appear in public on January 30th, 1924, with notarized documents showing his royal birth and assert his right to the job of being King of all German speaking peoples.

Despite the fact that both Austria and Germany are repu...lics and that Hapsburgs, legitimate or otherwise, are rated low in Europe these days, young Rudolph seems much in earnest about getting a job ki...ging it over half of Europe. Looking at it detachedly he believes that in being King he would fill a long-felt want. He has gone about the job scientifically, organizing a "bund" to support his claims. Far from keeping secret the unfortunate aspects of his birth he states that his illegitimacy gives him claims no othe could possess.

His recently published book "The Coming of a Great Monarch" paints a vivid picture of a new Hapsburg dynasty, himself its ruler.

The sixty page ...ocure promises he will make the poor wealthy, impoverish the rich and bring order to a disturbed world.

### SOLVE LAKE SHIPPING AT MEETING NEXT WEEK

WINNIPEG, July 30. — An attempt to solve the Lake Shipping problem will be made here next week at a meeting between G. S. Wrong, supervisor of the new Lake Rates Act and exporters and shipping interests in Winnipeg. The purpose of the meeting is to find some means of overcoming the difficulties which threaten the movement of this year's crop.


Children's Straw Hats

*We are Offering Our Entire Stock of Children's Hats at*

Half Price

*This is a Splendid Opportnnity to Fit the Kiddies with a New Hat.*

W. E. LECH

366 GEORGE STREET, PETERBORO

*CHILDREN'S WEAR EXCLUSIVELY*

DR. FRANK C. GAVED

*EYE SIGHT SPECIALIST*

Suite 217 Bank Chambers, No. 2 College St., Toronto

Will Visit PETERBOROUGH ONCE A MONTH Commencing

SATURDAY, AUG. 4th

Hours of Consultation at the

EMPRESS HOTEL

9 a.m. to 1 p.m. - 2 p.m. to 6 p.m. 7 p.m. to 11 p.m.

To make appointments in advance, write to the Toronto Address

4-28 30 1 3

Barrie's Store News

*Only one more day in which to secure these "July Clearance Sale" Prices on all Suits, Coats, Wraps, Skirts, Blouses and Silken Frocks.*

SUITS

A few Odd Suits, fashioned in Navy Blue Tricotine and Serge. Sizes 16, 20, 40 and 42. Last Day Sale Price ..... $15.00

JACQUETTES

In Flannel and Summer Coatings. Plain colours, in Grey and Green; ribbon bound, with ribbon bow at side, or beautifully braided and embroidered in Beige and Brown, Green and White, and White and Gold. Last Day Sale—Half the Regular Marked Price ..... $7.50 to $11

Silken Frocks at $20.00

Fashioned in Canton Crepe, All-Tyme Krepe, and smart combination effects. Each has some special that commends it specially. Some are tailored, some embroidered, and a few are beaded. All the preferred colours are here for your choosing. Sizes 16 to 40. Sale Price ..... $20.00

Top Coats at $15.00

In Summertime Tweed and Velour, tailored in style. Colours Blue, Sand, and smart Heather Mixtures. Motoring or travelling, their versatile service is delightful. Sale Price ..... $15.00

Barrie's Phone 340

Summer Time Frocks

At "Half" the Regular Selling Price, which means a dainty Summer Frock of the season's smartest mode. At Sale Price .... $6 to $13.50

*Other Items at Last Day Sale Prices*

Blouses

In Dimity and Voile, fancy and tailored. Sale Price ..... $2.00

Cotton Crepe Kimonas

Slightly soiled. Colours: Pink, Blue, and Lavender. Regular Price $3.50 to $3.75. Sale Price.. $2.00

HAND-MADE LINGERIE

Blouses

In Sheer Dimity and Voile. ..... DISCOUNTED 20 PER CENT.

# Petes Walloped Kingston--Vets. and Woollens Tie--Girls' Game

## PETES OUSTED PONIES IN BRILLIANT BATTLE SATURDAY AFTERNOON

### Visitors Put Up Great Scrap But Were Outplayed in Every Department of the Game.

### SCORE WAS 4 TO 2.

The Petes eliminated Kingston from the race for the honors of the second half and increased their own chances to cop the bacon by turning back the Ponies 4 to 2 in a brilliant battle at Riverside Park Saturday afternoon. The game was an epic scrap from start to finish with the local boys outplaying the visitors in every department of the game. The Kingston crew went under but they did so fighting to the last ditch and it could not be said that the game was won till the last ball was pitched and Helson had scooped in a line drive to retire the last of the Kingston batters.

The fact that the visitors were retired in order in seven of the nine innings in which they came to bat is ample indication of the brand of ball the local boys were playing. Heckman did the gunning and was accorded almost faultless support, the one error checked against his team mates came in the fourth frame and did not figure in the scoring. He held the Ponies to three hits, two of which were bunched in the sixth frame after two men had been retired and which netted the visitors two runs. The runs incidentally came after Kingston had been held scoreless for twenty nine consecutive innings on the Riverside ball lot.

Gallagher went the whole trip for the Ponies. He walked the first man to face him and was in continual trouble for the first three innings. After that he tightened up and held the Petes to but two hits, one of which, however, went for three sacks when Collins sent the pill into the bushes in deep right.

Ansaldo and Comolli were close on Collins' heels for the long distance batting honors, each hitting for two bases. Heckman also had a fairly good day with the willow getting two singles in three official times to bat.

Legon was the fielding star of the day. His shoestring catch in the fourth robbed Cherry of what looked like a certain hit and retired the side cutting off one if not two runs for Kingston. Ansaldo turned in a great fielding game, taking nine chances without a slip.

**The Play.**

First inning — Kingston — Twigg sent a pop fly to Ansaldo. Nicholson was called out on the third strike and Rice sent an easy grounder to Helson and was thrown out at first.

Peterboro—Legon worked Gallagher for a walk and was sacrificed to second by Johnston. Ansaldo grounded to Evans and was thrown out at first, Legon going to third on the play. Comolli's best effort was a fly to second.

Second inning—Sommerville sent a pop fly to Ansaldo. Cherry and Batstone both sent easy grounders to Ansaldo and were out at first.

Peterboro—Helson fanned. Heckman buzzed a single between third and short and went to second on Swanston's sacrifice. Swanston was safe on Gallagher's error and Wolfe beat out a bunt down the third base line, filling the bases. Collins singled to left scoring Heckman. Legon sent a short fly to short and Gallagher threw Johnston out at first.

Third inning—Daley grounded to Johnston. Evans sent an easy roller to Comolli who also picked of Gallagher's foul fly.

Peterboro—Ansaldo hit the first ball pitched him into deep left for two bases. Comolli fouled two and then sent one after Ansaldo's for two more sacks, Ansaldo scoring. Helson sent a wicked one through the box which Gallagher managed to knock down but which went for a hit, Comolli going to third. Heckman singled, scoring Comolli, Helson going to third. Helson scored on a wild pitch. Swanston grounded for the first out. Wolfe bunted a foul on his third strike and Collins was an easy out on a grounder to third.

Fourth inning—Twigg was safe on Helson's error and went to second on Nicholson's single. Rice sent a fly to Legon and Ansaldo scooped up Sommerville's grounder to throw Nicholson out at second, Twigg going to third. Legon made a great shoestring catch of Cherry's fly to short left.

Peterboro—Legon fanned. Johnston grounded to second. Ansaldo was called out on the third strike.

Fifth inning—Batstone and Daley fanned while Evans sent up a high foul which Swanston gathered in with ease.

Peterboro—Comolli lined into Batstone's hands. Helson sent a high fly to deep center. Heckman was given a pass but Swanston put up a high foul to Rice.

Sixth inning—Gallagher was hit by a pitched ball. Twigg sent a high fly to Wolfe. Gallagher was forced at second on Nicholson's roller to Ansaldo. Rice singled to right sending Nicholson all the way to third and going to second on Collins' throw to third. Both scored on Sommerville's single. Cherry sent a high fly to Wolfe.

Peterboro — Gallagher knocked down Wolfe's hot one and Sommerville gathered up the ball to throw him out at first. Collins hit into the bushes in deep right for a three bagger. Legon grounded to short and Johnston fanned.

Seventh inning—Ansaldo took Batstone's fly and Daley's grounder. Heckman threw Evans out at first.

Peterboro—Ansaldo fanned. Comolli singled to center but Helson hit into a double play, Evans to Sommerville to Daley.

Eighth inning — Gallagher and Twigg fanned. Nicholson sent a fly to Ansaldo.

Peterboro — Heckman fanned. Swanston sent a fly to short. Wolfe walked and stole second. Collins sent a fly to center.

Ninth inning—Rice sent a fly to Helson. Sommerville grounded to Heckman, and Helson made a great catch of Cherry's line drive for the third out.

| Kingston | AB | R | H | PO | A | E |
|---|---|---|---|---|---|---|
| Twigg, rf | 4 | 0 | 0 | 0 | 0 | 0 |
| Nicholson, cf | 4 | 1 | 1 | 2 | 0 | 0 |
| Rice, c | 4 | 1 | 1 | 7 | 1 | 0 |
| Sommerville, 2b | 3 | 0 | 1 | 2 | 3 | 0 |
| Cherry, lf | 3 | 0 | 0 | 0 | 0 | 0 |
| Batstone, 3b | 3 | 0 | 0 | 1 | 1 | 0 |
| Daley, 1b | 3 | 0 | *0 | 9 | 0 | 0 |
| Evans, ss | 3 | 0 | 0 | 2 | 3 | 0 |
| Gallagher, p | 2 | 0 | 0 | 0 | 1 | 1 |
| | 29 | 2 | 3 | *23 | 9 | 1 |

* Wolfe out for bunting foul on third strike.

| Peterboro | AB | R | H | PO | A | E |
|---|---|---|---|---|---|---|
| Legon, lf | 3 | 0 | 0 | 2 | 0 | 0 |
| Johnston, 2b | 3 | 0 | 0 | 2 | 1 | 0 |
| Ansaldo, ss | 4 | 1 | 1 | 1 | 5 | 0 |
| Comolli, 1b | 4 | 1 | 2 | 9 | 0 | 0 |
| Helson, 3b | 4 | 1 | 1 | 2 | 1 | 1 |
| Heckman, p | 3 | 1 | 2 | 0 | 2 | 0 |
| Swanston, c | 3 | 0 | 0 | 6 | 0 | 0 |
| Wolfe, cf | 3 | 0 | 1 | 2 | 0 | 0 |
| Collins, rf | 3 | 0 | 2 | 0 | 0 | 0 |
| | 30 | 4 | 9 | 27 | 9 | 1 |

Summary—Two base hits—Ansaldo, Comolli. Three base hit—Collins. Sacrifice hits—Johnston, Swanston. Struck out—by Heckman 5, by Gallagher 5. Bases on balls—off Heckman 0, off Gallagher 3. Left on bases—Peterboro 8, Kingston 2. Earned runs—Peterboro 4, Kingston 2. Hit by pitcher—by Heckman 1 (Gallagher). Wild pitches—Gallagher 1. Double play—Evans to Sommerville to Daley. Umpires—Barnes of Cobourg at the plate; Colling of Belleville on the bases.

| By innings: | R | H | E |
|---|---|---|---|
| Kingston | 000002000—2 | 3 | 1 |
| Peterboro | 013000000—4 | 9 | 1 |

## KINGSTON PLAYER MOTORED SATURDAY

### Missed the Train By Ten Minutes But Arrived in Peterborough on Time.

KINGSTON, July 30.—(Special.)—"Lexis" Rice, the crack catcher for the Kingston team in the Central Ontario League, was in the line-up with Kingston at Peterborough on Saturday afternoon, but he had to do some hustling to get there. Owing to the blunder of a local taxi driver in calling at the wrong address, Lexis missed the early morning train which carried his team mates to Peterborough. When the time came for the train to leave the Kingston Junction, Lexis was conspicuous by his absence and the S.O.S. sign was sent out for him, but he could not be located. Ten minutes after the train left, Lexis arrived at the station just in time to be too late. He then hopped into his own car, stepped on the gas and was in Peterborough in time to step into the game. So all's well that ends well.

## Big League Standings

**INTERNATIONAL.**

| | Won. | Lost. | P.C. |
|---|---|---|---|
| Baltimore | 63 | 36 | .636 |
| Rochester | 60 | 42 | .588 |
| Toronto | 55 | 50 | .524 |
| Buffalo | 54 | 49 | .524 |
| Jersey City | 48 | 59 | .449 |
| Reading | 44 | 53 | .454 |
| Newark | 42 | 60 | .412 |
| Syracuse | 42 | 60 | .412 |

**NATIONAL.**

| | Won. | Lost. | P.C. |
|---|---|---|---|
| New York | 61 | 34 | .642 |
| Pittsburgh | 57 | 36 | .620 |
| Cincinnati | 57 | 36 | .613 |
| Chicago | 50 | 45 | .526 |
| Brooklyn | 47 | 45 | .511 |
| St. Louis | 48 | 48 | .500 |
| Philadelphia | 29 | 63 | .315 |
| Boston | 25 | 69 | .266 |

**AMERICAN.**

| | Won. | Lost. | P.C. |
|---|---|---|---|
| New York | 64 | 30 | .681 |
| Cleveland | 50 | 45 | .526 |
| St. Louis | 47 | 44 | .516 |
| Detroit | 44 | 45 | .494 |
| Chicago | 45 | 47 | .489 |
| Philadelphia | 42 | 49 | .462 |
| Washington | 40 | 51 | .440 |
| Boston | 34 | 55 | .382 |

### Twenty-Seven Homers For Cy Williams.

ST. LOUIS, July 30.—(Canadian Press.)— Cy Williams, centrefilder for the Philadelphia Nationals, cracked out two home runs in yesterday's game with St. Louis and brought his season's total to 27. He smashed out his twenty-sixth circuit drive off Doak in the first inning with Sand on base. His twenty-seventh four base hit was made off Barfoot in the eighth inning.

## LEAFS WALLOPED SYRACUSE STARS

### Glazer Hero of the Game—Great Pitching and Hard Hitting—Baltimore Won in Eleven Innings.

SYRACUSE, N.Y., July 30 (Canadian Press). — Hill was poorly supported yesterday. Parks was hit hard, and Toronto had no difficulty in winning from Syracuse 11 to 2. Glazer, besides pitching effectively for the Leafs, hit a home run with two men on the bases. Score:

| | | | |
|---|---|---|---|
| Toronto | 001230500—11 | 14 | 2 |
| Syracuse | 00002000—2 | 5 | 4 |

Glazer and Vincent; Jackson, Hill, Parks and McGargall.

**Rochester 7, Buffalo 4.**

BUFFALO, July 30 (Canadian Press). — Rochester won the third of the series yesterday, the score being 7 to 4 against Buffalo. The Bisons led 4 to 3 until the seventh when the bases were filled by Mohart's deliberate pass to Merkle to get Smith. The latter cleared the bases with a scoring himself on Jenkins' sacrifice triple, hitting the first ball pitched, fly to Dye. Score:

| | | | |
|---|---|---|---|
| Rochester | 10002040—7 | 12 | 2 |
| Buffalo | 00211000—4 | 11 | 1 |

Wisner and McAvoy; Mohart, Fisher and Urban.

**Baltimore 4, Jersey City 1.**

BALTIMORE, July 30 (Canadian Press). — It took the League-leading Orioles eleven innings to defeat Jersey City here yesterday afternoon, 4 to 3. Walsh's double, Boley's bunt, a pass and a sacrifice fly by Styles turned the tide to the locals. It was a hurling duel between Groves and Sellars, left-handers, with the former having much the better of the argument. The Baltimore left-hander struck out 11, and did not allow a hit through the last six innings. Score:

| | | | |
|---|---|---|---|
| Jersey City | 000003000000—3 | 5 | 1 |
| Baltimore | 01100010001—4 | 4 | 2 |

Grovers and Styles; Sellars and Freitag.

**Divided Double Header.**

NEWARK, July 30 (Canadian Press). — The Bears divided yesterday's double-header with the Keystones, the visiting team winning the first game 4 to 2 and the locals the second contest 6 to 1. Scores:

First Game—

| | | | |
|---|---|---|---|
| Reading | 20000000002—4 | 10 | 1 |
| Newark | 00002000000—2 | 4 | 1 |

Mamaux and Lynn; Ellis and Devine.

Second Game—

| | | | |
|---|---|---|---|
| Reading | 0000100—1 | 5 | 3 |
| Newark | 010023x—6 | 9 | 1 |

(Seven innings by agreement.)
Carts and Lynn; Baldwin and Devine.

**SATURDAY'S GAMES.**

**INTERNATIONAL.**

First Game—

| | | | |
|---|---|---|---|
| Rochester | 100000100—2 | 6 | 2 |
| Toronto | 00000131x—5 | 10 | 1 |

Moore and Lake; Thomas and Vincent.

Second Game—

| | | | |
|---|---|---|---|
| Rochester | 1000001—2 | 7 | 1 |
| Toronto | 000122x—5 | 11 | 0 |

Miljus and McAvoy; Doyle and Vincent.

First Game—
Buffalo at Syracuse—Wet ground.

Second Game—

| | | | |
|---|---|---|---|
| Buffalo | 000041000—5 | 8 | 0 |
| Syracuse | 020000031—6 | 13 | 1 |

Fisher and Urban; Frankhouse and Niebergall.

Jersey City and Reading—Rain.

Baltimore and Newark—Rain.

**NATIONAL.**

First Game—

| | | | |
|---|---|---|---|
| New York | 000022020—6 | 8 | 1 |
| Chicago | 000100000—1 | 5 | 2 |

Bentley and Gowdy; Alexander and O'Farrell.

Second Game—

| | | | |
|---|---|---|---|
| New York | 001020011—5 | 8 | 0 |
| Chicago | 20400100x—7 | 9 | 0 |

Nehf and Snyder; Aldridge and O'Farrell.

| | | | |
|---|---|---|---|
| Boston | 100000000—1 | 8 | 1 |
| Pittsburgh | 10000101x—3 | 8 | 1 |

Genewich and O'Neil; Cooper and Schmidt.

| | | | |
|---|---|---|---|
| Brooklyn | 100000000—2 | 6 | 1 |
| Cincinnati | 000010000—1 | 9 | 0 |

Smith and Taylor; Benton and Hargrave.

| | | | |
|---|---|---|---|
| Philadelphia | 001001000—2 | 9 | 0 |
| St. Louis | 32010100x—7 | 8 | 1 |

Weinert and Henline; Haines and Ainsmith.

**AMERICAN.**

First Game—
Chicago and New York—Rain.

Second Game—

| | | | |
|---|---|---|---|
| Chicago | 000110100—3 | 8 | 4 |
| New York | 00010000—1 | 8 | 1 |

Robertson and Schalk; Hoyt and Schang.

First Game—

| | | | |
|---|---|---|---|
| Cleveland | 000000500—5 | 10 | 3 |
| Boston | 20010070x—10 | 12 | 5 |

Second Game—
Cleveland and Boston—Postponed on account of rain.

St. Louis and Philadelphia—Rain.

Detroit and Washington — Wet ground.

**CRYSTAL JEWELRY**

Crystal jewelry is extremely popular now particularly when combined with jet or fine filigre silver effects.

THE KIWANIS RINK OF BOWLERS

Left to right:—Jack McKone, skip, Walter Stocker, lead, Jack Marshall vice-skip, and Stuart Gordon second. They blazed their way through the Warne Cup competition in the tournament here last week, losing the final game to Bill DeLany of Cobourg who "trailed the cat" for five points on the last end giving him the game by the score of 15-14. The Kiwanians were the life of the party, and the "dark horses" of the tournament in which they surprised the gallery and distinguished themselves by steady, clever bowling with Kiwanian McKone, the star of the rink.

## CHICAGO ON EVEN TERMS WITH YANKS

### Split a Double Bill in New York Yesterday—Washington Swamped Detroit

NEW YORK, July 30.—(Canadian Press). — The New York Yankees and Chicago broke even here yesterday, the visitors winning the first game 3 to 2 and the Yankees the second 8 to 2. Faber defeated Bush in a pitching duel in the first game, the New York pitcher making his first appearance since discolating a finger several weeks ago.

| | | | |
|---|---|---|---|
| Chicago | 0002000010—3 | 7 | 0 |
| New York | 2000000000—2 | 10 | 1 |

Faber and Schalk; Bush and Schang.

Second game:

| | | | |
|---|---|---|---|
| Chicago | 010001000—2 | 3 | 1 |
| New York | 13201010x—8 | 12 | 0 |

Cvengros, Thurston and Schalk, Graham; Shawkey and Hofmann.

**Washington 11, Detroit 1.**

WASHINGTON, July 30.— (Canadian Press).— Washington won an easy victory over Detroit yesterday, 11 to 1, driving Pillette from the box and hitting Cole hard. Mogridge pitched a good game, and in addition was the hitting star, getting a triple, double and single out of four trips to the plate. Score:

| | | | |
|---|---|---|---|
| Detroit | 000001000—1 | 12 | 3 |
| Washington | 10500302x—11 | 15 | 0 |

Pillette, Cole and Bassler, Woodall; Morgridge and Ruel.

## RAGGED SUPPORT LOST FOR COBOURG

### Belleville Scored Eight Runs in the Third Frame When the Cobourg Infield Went to Pieces.

COBOURG, July 30.—(Special)—Belleville scored eight runs in the third inning of Saturday's game when the Cobourg infield wavered making four errors and these coupled with three singles and a two bagger put the game in the bat bag for Belleville. Oulette pitched splendid ball for the visitors allowing Cobourg only eight hits and fanning ten batters. Derry started for Cobourg and pitched well but his support was wretched. Schafer replaced him in the third and was replaced by Jahren at the beginning of the fifth. Jahren was in good form, Belleville getting only four hits and one run off his delivery. The Belleville team played snappy ball and deserved their win. Brownscombe formerly with Lindsay has replaced Weir at short, the latter going to left. Thompson shone in left field for Cobourg, getting several nice catches. Kenney was out of the game with an injured leg. J. Kenny had a big day at the bat getting a triple, double and single in four trips to the plate.

Score by innings:

| | | | |
|---|---|---|---|
| Belleville | 00811000—10 | 11 | 1 |
| Cobourg | 00011002—4 | 7 | 5 |

Umpires—Butler at the plate; Sullivan on the bases.

## FOOTBALL NOTES

C.P.C. and Quakers will play a league game at the Oval on Tuesday evening at 6.30.

The regular meeting of P. and D.R.A. will be held tonight in the Chamber of Commerce.

### Detroit Boat Club Carried Off Honors.

ST. CATHARINES, Ont., July 30.—(Canadian Press).—The Detroit Boat Club carried off the greatest share of the events at the 41st annual regatta of the Canadian Association Amateur Oarsmen held on the Canadian Henley course on Friday and Saturday, gathering up a grand aggregate of 23 points, leading the Dons of Toronto. Argonauts, who in many previous years swept things before them, this year had to be content with four points, one second place and two thirds.

**SCARLET LEATHER.**

Bags of scarlet leather were much in evidence at the Paris races. Those of red good brocade or colorful embroidery were also popular.

## ALL STAR GIRLS BEAT COLONIALS

### Exhibition Game For the Benefit of the Health Association Was a Big Success.

The All Star girls' team proved just a little too much for the Colonials Saturday evening when the champions went down to defeat by a count of 21 to 18. For the first four innings the game was nip and tuck but in the fifth the All Stars landed on the Colonials for eleven runs giving them an eight run lead. The Colonials battled hard for the remainder of the game but eight runs was too much of a lead for them to overcome.

The game was featured by plenty of hard hitting, Miss Gimblett leading in the batting honors with two home runs to her credit. Mrs. Lee and Miss Plunkett also hit for four bases. The fielding stars were numerous with Miss Thornton turning in an exceptionally good game.

A return game will be played on Saturday evening, August 11. The collection taken at the game amounted to about $25 and will be turned over to the Peterboro Health Association as a donation from the Girls League.

The players were:

Colonials—Plunkett, c; Bradshaw, 1b; Lee, p; Scott, 2b; Saunders, 3b; Todd, ss; Greenhaulgh, ss; Thomas, rf; V. Wade, cf; Goodwin, lf; T. Wade, rf.

All Stars—McArthur, lf; Edwards, 2b; Mann, c; Thornton, 1b; Drury, p; Millard, 3b; Adams, ss; Gimblett, cf; Fowler, ss; Patterson, rf.

Score by innings:

| | | | |
|---|---|---|---|
| Colonials | 1422 | 3 | 0150—18 |
| All Stars | 0441 | (11) | 010x—21 |

## MILLBROOK LOST TO GARDEN HILL

MILLBROOK, July 30.—On Saturday Garden Hill and Millbrook met in an East Durham league fixture. It was good game of baseball with a score of 9-6 in favour of Garden Hill. The teams,

**Garden Hill**

J. Wright, pitcher; M. Dunbar, catcher; J. Mercer, first base; S. Gray, second base; W. Wilson, third base; R. Souther, short stop; J. Cantrill, right field; L. Challice, left field; A. Wilson, centre field.

**Millbrook**

F. Russell, pitcher; A. McCorry, catcher; G. W. Sayles, First Base; E. C. Richards, second base; H. Lancashire, third base; E. Burnham short stop; J. Hassard, right field; B. Shaw, left field; S. Gilmour, centre field.

Umpire—J. Cathcart.

### Old-Timers Have Not Lost Their Cunning.

CLEVELAND, Ohio, July 30. — (Canadian Press.)—Cy Young, the only pitcher to win 500 games, showed yesterday that he had lost none of his cunning when, pitching for a team of old-timers of the Cleveland major league clubs of yester-year against the old sandlotters of this city, he struck out two men and allowed only one hit in the two innings he was on the mound. He also got one of his side's five hits. Chief Zimmer, who caught Young more than a decade ago, did the receiving.

The game, a five-inning exhibition for the benefit of the medical protective fund of the Cleveland Amateur Baseball and Athletic Association intended to be used in the event of injuries to sandlots and umpires, was attended by approximately 20,000 persons. The sandlotters won 6 to 4.

The youngest player in the game was 42 and the oldest 62.

**LANKEE YACHT WON.**

WATERTOWN, N.Y., July 30. — (Canadian Press.)—The Huskie, flying the colors of the crescent yacht club of this city, retains the George Cup, as a result of the sail-off on Chaumont Bay Saturday, in which she defeated the Nayada, representing the Royal Canadian Yacht Club of Toronto, in a 12 mile breeze. Both yachts had tied for first place in a series of three races, competing against Riowana, of the Toronto Canoe Club, the Chirya, of the Kingston Yacht Club, and the Latonka, of the Oswego Yacht Club.

## LUQUE HUNG UP ANOTHER VICTORY

### Has Had Seventeen Wins This Season—New York Broke Even With Chicago.

CINCINNATI, Ohio, July 30. — (Canadian Press.)—Cincinnati won a pitchers' battle from Boston, yesterday, 2 to 1. It was the seventeenth victory of the season for Luque, who not only pitched great ball, but won his own game with a triple in the eight inning, scoring on a single by burns. The Braves escaped a shutout in the second when Earl Smith doubled and came home on a single by Ford. Score:

| | | | |
|---|---|---|---|
| Boston | 010 000 000—1 | 8 | 1 |
| Cincinnati | 010 000 01x—2 | 8 | 0 |

**New York 15, Chicago 3.**

CHICAGO, July 30.— (Canadian Press.) — New York got an even break in the four game series with Chicago yesterday by defeating the locals 15 to 3, in a slugging match which was very one-sided. Score:

| | | | |
|---|---|---|---|
| New York | 020 240—15 | 17 | 2 |
| Chicago | 120 000 000— | 3 | 8 | 1 |

Ryan, Snyder, Gaston, Kauffman, Dumovich, Fussell and O'Farrell, Hartnett.

**Philadelphia 6, St. Louis 2.**

ST. LOUIS, July 30.—(Canadian Press.)— Two home runs by Cy Williams, with Sand on base each time, enabled Philadelphia to defeat St. Louis 6 to 2 yesterday afternoon. Williams sent both drives into the right field bleachers. Flack also knocked out a circuit smash. The victory gave the Phillies the series, three to 1. Score:

| | | | |
|---|---|---|---|
| Philadelphia | 201 000 021—6 | 10 | 0 |
| St. Louis | 000 010 100—2 | 9 | 0 |

Glazner and Wilson; Doak, Barfoot and McCurdy.

## DATE ALL SET FOR TITLE BOUT

### Dempsey and Firpo Will Meet at the Polo Grounds on September 14.

NEW YORK, July 30 (Canadian Press). — The next heavyweight boxing bout is on the calendar.

Champion Jack Dempsey will meet Luis Angel Firpo of the Argentine at the Polo Grounds on Friday, 14th September.

Promoter Tex Rickard announced the place and date on Saturday.

Early this week he promised to make known the purse and the percentage each boxer would receive.

Under the laws of New York State the match will be a 15-round decision fight.

The promoter announced that when he had constructed new stands around the ring, which will be erected on the Giants' home diamond, 80,000 persons would be able to witness the battle. Rickard estimated that more than 90,000 persons watched the Dempsey-Carpentier go, and more than 100,000 the recent fray in which the former drug clerk in Buenos Ayres knocked out Willard.

Tickets will cost less than those for any other previous heavyweight championship bout of recent years. They will range from $3.00 to $25.00, about half the price that Rickard collected on the pasteboards for the Dempsey-Carpentier bout. But since that famous "battle of the century," Jersey has passed a law fixing $15.00 as the maximum price—which may have been no small factor in bringing the present bout across the Hudson.

Firpo, before he went into the ring against Willard, had Rickard's virtual promise for a crack at the heavyweight crown. Several days however, were required to settle the details of the bout. These conferences Firpo attended for himself, while Jack Kearns, manager for the champion, looked out for the interests of his protege.

Kearns on Saturday wired Dempsey, who is in Los Angeles, to come east at once. The champion's manager announced that Saratoga Springs had been tentatively selected for training quarters, and that Dempsey would begin preparing himself for action as soon as he arrived.

Firpo, on the other hand, may train at Atlantic City, according to Rickard.

Firpo is scheduled to return to New York about the middle of next month. On a barnstorming tour of the West, he is scheduled to enter the ring three times before meeting Dempsey.

Rickard expressed himself confident that a battle royal would be waged at the Polo Grounds. Both men, he asserted, were in wonderful shape. If anything, he said, Firpo was in better physical condition because he had been fighting right along, whereas Dempsey has had only the Gibbons bout since knocking out Carpentier.

As to Firpo's condition, Rickard pointed to the fact that he had knocked out Joe Burke in two rounds at Grand Rapids, Mich., on Friday night.

Experts to-day indicated that at present the champion was their choice.

Firpo, on the other hand, while a grim and gritty fighter, still is green. His much-touted left didn't do much more in his bout with Willard than it did last winter when he met Bill Brennan in Madison Square Garden. His knock-out power was still clinched in his massive right fist.

Both men have been in against Willard. It took Dempsey only three rounds to finish him. It took Firpo eight.

**It Pays to Advertise.**

### *Petes on Top in Second Half Race*

With the Petes one game to the good in the race for second half honors the game here next Saturday should be a hum dinger. The Belleville nine will be here with a decided determination to wipe out the stigma of two defeats on their home lot and the Petes will have to be at their best to trim them. A victory for the Petes will almost clinch their hold on first place for this half while a win for the visitors will put Peterboro and Belleville on even terms. Kingston was practically eliminated by Saturday's defeat and the battle now lies between the old time rivals. Belleville has already carried off the first half and with the Petes leading for the second it looks like a lively time in the Big Four League for the next few games.

The present standing of the teams are:

| | Won | Lost | P.C. |
|---|---|---|---|
| Peterboro | 6 | 2 | .667 |
| Belleville | 5 | 3 | .625 |
| Kingston | 4 | 4 | .500 |
| Cobourg | 1 | 7 | .125 |

## OSHAWA TOO MUCH FOR LEASIDE CREW

### Lakeshore Motor-makers Grabbed Off the Big End of a Seven to Two Score on Saturday.

OSHAWA, July 30.—(Special).—Manager Shultz and his Central Leaguers jumped into the Toronto suburb Saturday afternoon and handed the Peacock-Henderson-Hoose-Maguire combination its second defeat of the Central Ontario League season by a score of 7 to 2, and are now on even terms with Leaside in home-and-home games. The western motor crew won both games of the fist section, while the locals have both ends of the second.

The game Saturday started away to be another battle between the Southpaws Maguire, of Leaside and Dainty, of Oshawa. The former worked well for the first two frames, but in the third when Palmer, the first man up for Oshawa hit for two bases the fireworks commenced and when the smoke had cleared away with all hands batting around with six runs across the portsider walked out and McSloy was sent in. His roundhouse delivery got by in the fourth, but in the fifth trouble overtook him and after one run had been sent across the derrick was taken out, Breckenbridge going to the rescue and the elongated right-handers, with plenty of speed, finished the game with no score hung up against him. Dainty had one of his good days, letting Leaside down with two hits and two runs, making fourteen of the Leasides make dents in the air.

The score by innings was:

| | | | |
|---|---|---|---|
| Leaside | 100100000—2 | 2 | 6 |
| Oshawa | 005010008x—7 | 9 | 5 |

Batteries—Maguire, McSloy, Breckenridge and Hoose; Dainty and Tyson.

Umpires—Theroux at the plate; Large on the bases, both of Bowmanville.

**INTERMEDIATE GAME.**

The C.G.E. and Mercantile teams will meet tomorrow afternoon for an Intermediate City League battle. This will be the first meeting for these two teams for the second half of the schedule. The game is called for 6 o'clock sharp and owing to the gradual shortening of the days which is already beginning to be felt every player is urged to be on hand sharp on time.

## WOOLLENS HELD VETS TO A DRAW

### Vets Were Short-handed and Outplayed But Managed to Keep the Score Even.

The Vets and Woollens battled to a 2 to 2 draw in a league game at the Oval Saturday evening. The Vets started with nine men and finished with ten, their team being badly disorganized throughout. Though the Woollens showed a decided superiority at times they lacked the essential finish in front of the goal. Blowers showed up as one of the best men on the field.

The game was only seven minutes gone when Blowers beat Chambers with a long drive from far out. Immediately afterward Shaw penetrated the Vets to equalize. From the centre of mid-field Shaw again walked past the defence into Charlie Griffin. The Woollens' player had nobody but the goal-keeper to beat but the Vets' goalie cleared. Play ran from end to end until the Woollens' forwards worked into the Vets area only to be held in check by the defence. They gave a fruitless corner, Griffin saving Geskill's hard shot. Crowe was penalized twice in succession which gave the Vets cause for worry but Burrows cleared up field. Dyer accepted a pass from Curtis, then Perry relieved to Mitchell who put past at the other end. With a goal all his own, Monkman travelled in but missed the upright. The same thing happened with Dyer in front of Chambers. Perry relieved the pressure. Burrows shot back into goal in the last minute of first half to gave the Vets the lead. Vets 2, Woollens 1.

The Woollens were the first to make any headway in the second half but offsides robbed them of good opportunities. Jimmie Sharman travelled along the left wing and centred into goal where Chambers made a brilliant save. Quick as a flash Downes evaded the right defence to make a splendid effort to score but Griffin lifted the ball in fine fashion. He punted up mid-field. Mitchell returned into centre for Monkman to pass in front of the goal but nobody was there to touch it through. They were rewarded later when James Shaw caught a drop ball to equalize. Monkman came down the field in a lone rush and shot hard for goal. Griffin handled the ball in a cool fashion to clear. Blowers was the whole Vets team, time and again he would pop up at critical moments and he held Woollens' repeatedly. At last, Mitchell beat Crowe in the corner then centred in front of goal where Gamble accidently handled. Chambers took the penalty kick which Griffin saved. For the last twenty minutes, the Woollens had most of the play. They could do everything but increase their scoring. Play was in mid-field as final sounded. Vets 2, Woollens 0.

Goal scorers—Vets, Blowers and Burrows; Woollens, James Shaw, 2.

The player were:

G.W.V.A.—Griffin, goal; Gamble and Crowe, full-backs; Burrows, Hurle and Blowers, half-backs; Curtis, Dyer, Peel and Sharman, forwards.

Woollens—Chambers, goal; Cridland and Perry, full-backs; Reid, Monkman and Sayers, half-backs; Mitchell, Gaskill, Shaw, Roberts and Downes, forwards.

Referee—J. Russell.

The children run everything around the house except errands.

Ask for

The Imperial Cigar

10¢

GENERAL CIGAR COMPANY LIMITED
CONTROLLED AND OPERATED BY
IMPERIAL TOBACCO CO. OF CANADA LIMITED

Distinctly English As— Westminster Abbey

*Produced in England From The Novel of The Same Name*

*Presenting The Foremost Stage and Screen Stars of That Country Headed By*

FAY COMPTON

The Bernhardt of the British Stage

"DIANA of the CROSSWAYS"

*The Romance of a Clever and Beautiful Woman The Favorite of England's Prime Minister, by*

GEORGE MEREDITH

Starts To-night — Capitol Entertainment — Capitol Concert Orchestra

# Sports

## BRIGHTON PILED UP SCORE OF 32

### Harwood Simply Registered 6 Runs in Northumberland League Fixture.

BRIGHTON, July 30.—Saturday's Northumberland League game here between Harwood and Brighton was a one-sided affair the locals winning easily by the large score of 32-6. The game was simply a work-out for the Brighton players, who combed Dunnett's offerings for twenty-nine hits, including home runs by McKee, Halliday and Ross. These three hits are among the longest even made in King Edward Park.

Keith Roblin pitched a very steady game for Brighton and struck out eight batters. Strong and Frise divided the catching and both were in good form. Solomon's throwing was good . Saturday's attendance was about 150, a good crowd for a Saturday game in Brighton. A very large crowd is expected when Trenton plays here on Friday next.

Score by innings .....R. H. E
Harwood .... .120 000 111—6 11 12
Brighton ..720 604 112x..32 29 3

The line ups were

Harwood — Jones ss; Curtis rf; Campbell 2b m; W. Downs, c; Halstead lf; Hogg 3b p; Burrison 1b; Williams m; F. Downs 2b; Dunnett p, 33b.

Brighton — Archer rf; Walt m; Halliday 2b; McKte 3b; Strong c lf; Solomon ss; Ross 1b; Hare lf; Frise, c; Roblin p.

Umpires—Jewell and Adams.

## RUTH HAS 24 HOMERS CY. WILLIAMS HAS 27

CHICAGO, July 30 (Canadian Press). — Babe Ruth, leading home run slugger of the American League, last week tied Cy Williams, of the Philadelphia Nationals, who has been leading both Leagues in home runs, but held his neck-and-neck stride for only a day.

The home run duel started on Tuesday when Ruth slammed out a four- bagger, tying Williams' record of 23 for the season.

Williams on Thursday hit two homers and Ruth poled out one on Friday. On Saturday Williams retaliated with two more.

Last night Ruth had a total of 24 homers to his credit, while Williams was credited with 27.

Last week Williams led Ruth by only one homer.

The other Williams, Kenneth of the St. Louis Americans, was third in the home run race in both Leagues with 18 to his credit, he having batted out but one circuit clout during the week.

## LAWN BOWLING

**HAMMOND CUP.**

**Games For Monday, July 30th.**

King vs. Chenhall.
Seymour vs. Dr. Allen.
Martin vs. Donaldson.
Cottrell vs. Sedgwick.
Convery vs. McArthur.
Taylor vs. Dayman.
Ross vs. Gilliam.
Cairns vs. Curvin.

The Executive are considering holding a local tournament on Civic Holiday, August 13. Any members wishing to take part are asked to hand in their names as early as possible. It is proposed to hold this tournament on the plus and minus plan, each rink to play four games.

## STRIBLING AND McTIGUE IN LIGHT HEAVYWEIGHT

COLUMBUS, Ga., July 30.—(Canadian Press).—Young Stribling, of Macon, Gas. will fight Mike McTigue for the light heavyweight championship of the world here on Labor Day, according to announcement on Saturday night by Major J. Paul Janes, athletic director of the Charles Harrison post of the American legion.

Major Jones announced McTigue's guarantee will be $10,000 which, he said, will be raised here by August fifteenth.

## FOOTBALL NOTES.

The following Quaker players are requested to be at the Oval on Tuesday evening, 31st July, for the game with the C.P.C. Kick-off at 6.30:

Foster, Crofts, G. Logan, Craig, Mayette, Edgar, Hepburn, W. Logan, R. Willshaw, Honour, Pellow.

Reserves: Shaw, Griffin, and Saffery.

## DISCREDITS SIBERIAN EXPEDITION TO WRANGEL

OTTAWA, July 30. — (Canadian Press).— Officials of the National Defence and Naval Departments, refused to give serious consideration last night to a despatch from Nome, Alaska, to the effect that the Siberian Government was fitting out an expedition at Vladivostok to wrest Wrangel Island from the party of British explorers now in possession of it.

In the Nome despatch it was stated that the Russian expedition was prepared to capture Alan Crawford of Toronto, and his companions who are holding the island in the name of Great Britain. This officials of National Defence Department claimed, would be equivalent to an act of war.

**Read the Want Ads.**

Fay Compton—the Bernhardt of the British stage—in the English Picture, "Diana of the Crossways," at the Capitol Theatre, to-night, Tuesday and Wednesday.

## CARNIVAL SHOW DREW CROWD ON OPENING NIGHT

### Variety of Attractions a Feature of Billie Clark's Broadway Exposition—A Testimonial From Ottawa Mayor.

### HERE FOUR DAYS

Billie Clark's Broadway Exposition opened Saturday night to a big crowd at the Exhibition Park. The grounds were thronged not only with city people but also many farmers delayed their motoring home to enjoy an evenings's fun around the ring of attractions that comprise this big carnival show.

This is the Broadway Exposition's first visit to Peterboro and in their present itinerary through Canada their stay in Ottawa coincided with the twelfth of July celebration in the Capital. They remain here until the Thursday night, and on to London where they will be a feature of the Old Boys' Reunion.

Mr. Al Fisher, the manager, was delighted with their reception in Ottawa, and the impression they made there is indicated by the following testimonial from His Worshop Mayor Plant:—

Office of the Mayor,
Ottawa, Canada.
July 14, 1923.

To Whom It May Concern:

The Billie Clark Shows have been playing in our city during the past week in connection with the Orangemen's Celebration held at Lansdowne Park. During their stay in our city I have had much dealings with Mr. Clark, Mr. Al. Fisher, His Manager, and their associates and have found them most splendid men.

They have a very splendid variety of shows and a good assortment of riding devices, all of which have been conducted in a very creditable manner. They established at this celebration one of the best Midways that we have ever had in our city. In departing from our city they are leaving a very fine impression behind them, everything having been conducted in a most satisfactory manner and everybody who had any dealings with them whatsoever being perfectly satisfied.

F. H. PLANT.
Mayor.

Johnny Wallace's trained animal show made a hit Saturday night, especialy with the women and children. Performing monkies, dogs, ponies and goats provide an interesting program with "Dooley" a monkey of almost human intelligence, the centre of interest.

The Wild West Show includes lariat throwing, riding and shooting and features "Captain Sigsbeee" a trained horse that was a year at the World's Fair at San Fransisco in 1915.

The Hawaian Village comes from the Keith Circuit, and is composed of genuine Hawaians in a varied act of dancing and vocal and instrumental music. The Minstrel Show, Poppy Land with war scenes of English French and American troops in action, and the motor drome in which Barney Page and "Mile a Minute Marie," ride a vertical circular wall at a speed of from 65 to 70 miles an hour, all drew their share of the opening night patronage.

The Palace of Mystery supplies an entertainment in illusion, including magic, escapes and other novelties of that kind. Another feature is the Scottish giantess, eight feet threeet inches tall, who was with the Ringling circus, and in the same stand is a tiny woman.

There is also an Athletic show with a special invitation to wrestlers of any weight who are offered one dollar for every minute they stay off the mat.

These are some of the main attractions with the usual concessions, refreshment stands and three rides, a merry-go-round, feerris wheel and sea plane.

Sunday the grounds were bare and everything was closed up. Some of the show people went to nearby churches, and in the afternoon many of them took advantage of the pleasure of a dip at the Lake Street Beach. One of them was Dennis Kane who is connected with a refreshment stand, and who narrowly escaped drowning as a result of a cramp. This is not his first experience from this weakness in the water, it was stated and one of the men remarked that it had almost become a habit with him, so often had Kane been seized with cramp while bathing.

The shows open at 2 p.m. each [illegible] afternoon performances.

### WAR—HOW TO END IT

When I have overcome myself
And each of you do the same;
The world will be a joyful place
Well rid of its strife and pain.

It will swing on its way at morn with a song,
At noon-day reach its height,
Praise God with song at evening
And with cheer say, brother, Goodnight.

Men Will love their wives
And women again,
Have reverence for their lords,
Friends, Friends, it's worth while trying,
And finding our reward.

Of Peace within our borders
And love within our home
And hearts at peace with Heaven,
With no desire to roam.

BUY ADVERTISED GOODS
*They Must Make Good*

## BUSINESS IS BRISK.

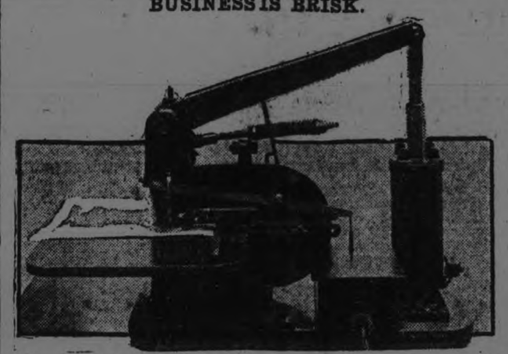

The state of Arizona has so many legal papers on which to stamp its official seal that it had this electrically operated seal built to order. About half a million seals are put on state papers annually. One clerk with the new machine can affix 1000 an hour.

## MAN FULLY CONSCIOUS TALKS AS SURGEONS DRILL SKULL

### Brown Had Only One Chance to Live—Knife in Brain.

NEWARK, N. J., July 30.—Henry A. Brown, once owner of a small furniture business, regards himself as a man who has come back from the grave. He had a rendezvous with death, but today he is practically well and ready to start life over again.

Brown was placed on an operating table in Beth Israel hospital, New York, Feb. 27. For two hours he lay fully conscious while surgeons bored holes in his skull, joined them, lifted out a section, and then by cutting into his brain removed a tumor four inches long, two inches wide and three-fourths of an inch thick. And today he is pondering on ways and means of economic independence for his family and himself.

Brown was admitted to the hospital February 1. He had lost his memory and was tortured with headaches so painful they were almost maddening. Epilepsy attacked him occasionally. He was partially paralyzed and his general condition was such that surgeons who made the examination decided that general anesthesia would be fatal. Nevertheless they continued their efforts to save his life.

**Only One Chance**

To locate the tumor a ventricular puncture was made Feb. 25, cerebral fluid was removed and air injected, after which X-ray photographs were taken. Then Brown was told that he had one chance—the tumor could be removed by means of a local anesthetic.

"I knew I was going to die anyway," said Brown at his home here. "In fact, I was more of a dead man than a live one, anyway. With the pain I had been suffering death did not seem to be so awful, and nothing they could do with knives would be worse than I had already suffered Besides, there was my family to consider. A half paralyzed man who had fits and who forgot his own name at times was not much use. Dead, they would be rid of supporting me. So I told them to go ahead.

"I was conscious all the time and knew that they were drilling into my head and cutting into my brain. The doctors kept asking me how I felt and generally I told them I was all right. Sometimes it hurt a little and I told them about that. It was a queer feeling. It seemed like I was there on the table, and at the same time I was far away. But I feel all right now, and that is the main thing."

**Knife in The Brain**

Everything was ready for the difficult and delicate operation, with a human life as a possible forfeit, by 9 a.m. An incision was made just back of the left temple. Holes were then made in the skull bone. These were connected, and the bone and overlying structures turned back. The dura, or covering of the brain, was then cut into, this exposing the tumor.

With the greatest care the knife was inserted into the brain itself. Moments sped away as Dr. K. Winfield Ney, assisted by Dr. Emil Altman, attending neurologist of the hospital, and Dr. Bernard Davidoff, the house surgeon, worked. Finally the tumor, described as "of the benign type and self-contained," was removed. Then the osteoplastic flap was turned back and the scalp sutured.

It was found necessary to sacrifice the anterior portion of the frontal lobe of the brain, but this has not affected Brown's faculties.

Now Brown's memory is as clear as ever, his headaches trouble him no longer, he has full use of his limbs and the epilessy has vanished. On March 26 he left the hospital to spend a convalescent period at the Burke Foundation at White Plains. He left there April 6 for the home of relatives in Brooklyn, where he remained for only a few days, as his recovery was so rapid he was allowed to return to his home here.

The success of the operation and the complete recovery of the patient is held all the more remarkable because of the size of the growth that was removed. The brain tumor that caused the death last year of Henry P. Davidson, a partner of J. P. Morgan & Co., was only about the size of a hazelnut at the time the first operation was performed.

## PIANO FOR $50

(Continued from page 1.)

sistant, he ricocheted, saying his duties took him all over the country. Nevertheless, he accepted teh moral responsibility, for what his assistant did.

**Assistant is dead.**

But this assistant is dead and so can not be called, a fact which a member of the committee bemoaned.

Another sale entirely carried out by the assistant according to the major, was that of 50 tons of tapioca, at $115 a ton (the market price was $275). The arm chairs and the pianos also were handled by the assistant, who, as stated, is dead.

Sir Francis Towle managing director of the Gordon Hotels, who was a member of the board of management of the Navy and Army Canteens, declares that the bulk of the profitts were not trading profits, but due in the main to a rise in price of the goods held, and he argues that for that reason all profits, so declared shoud be regarded as paper profits until the business finally is wound up. But when asked wether he was satisfied with Maj. Van den Bergh's conduct of the sales of the surplus stocks, he informed the committee that he could not be satisfied as his instructions had not been carried out, though he repudiated any suggestion of dishonesty.

Presently the committee will issue a report but the missing millions will still be missing, while the truck farmer has retired comfortably to his farm and the major's assistant is dead.

More harvesters than ever will be needed this year in Western Canada on account of the bumper crop. Special trains will be run by the Canadian Pacific Railway, which is advertising the usual low rate of $15 to Winnipeg, plus a half-cent per mile beyond to destination in Manitoba, Saskatchewan and Alberta. Returning the fare will be $20 from Winnipeg, plus a half-cent per mile from starting point. Going dates are August 13, 15, 22 and 24, according to the territory in Ontario. On the lunch cars food and refreshments may be obtained at reasonable prices. Special cars will be provided for ladies, children (full fare) and their escorts. First special train will leave Toronto on each date at 10.00 a.m., and last special at 10.30 p.m. on each date.

Full information may be secured from any Canadian Pacific ticket office.

## BURLEIGH FALLS NEWS BUDGET

BURLEIGH FALLS, July 30. — The following guests are registered this week at the Park Hotel, Burleigh:

N. G. Grautley, Toronto; Chas. Hunter, Lakefield; H. W. Loeser and Mrs. Loeser, Buffalo; Mrs. Charles Callon and son, Toronto; Miss F. Wesley, Toronto; H. M. Legris, Oacre; G. M. Dallan, Tweed; Mrs. J. Plant, Mrs. M. McWatters, Miss E. McWatters, Miss M. McWatters and W. Garbutt, all of Hamilton; Mrs. J. Welsh, Mrs. Wight, Mr. and Mrs. Edgar, Dr. and Mrs. D. C. King, Miss Duffus, B. F. Ackerman, Walter Stocker, Art. Jobe, J. W. Meyers, Mr. Powell and Mr. Hodson, all of Peterborough; Mr. and Mrs. Roderus, son and daughter, Braddock, Pa.; Mr. and Mrs. A. L. Wilson, Rochester; J. M. Brooks, Mr. and Mrs. L. M. Brooks and Mary C. Brooks, all of Peterborough; George Wensley, Belleville; L. Stevens, Kennon, N.Y.; N. F. Eymore, Buffalo; C. Stevens, Buffalo; H. W. Brown, Kennon, N.Y.; Mrs. A. A. Smith, Miss G. Brooks, Mrs. J. Fanning, Mrs. Gibbs and Miss H. McCoy, all of Peterborough; Chas. W. Beiderwolfe, Fort Mayne, Ind.; W. E. Beiderwolfe, Monticello, Ind.; C. Beauypre, Niagara Falls, N.Y.; L. M. Stark, Toronto; J. MacDonald, Peterborough; L. Loftie, Toronto; J. M. Kaher, Cleveland, Ohio; Chas. W. Colton, Toronto; G. G. Wesley, London, Ont.; Mr. and Mrs. R. J. Devey, Peterborough; Miss McGrany and party, Strathroy; Mr. and Mrs. G. E. Fair, Toronto; Jas. H. Farrell, W. R. Tunney, C. Aldrich and John S. Lynch, all of Rochester; L. E. Porter, Cincinnati; F. B. Averill, wife and baby, Toronto; Miss Tuenin, Toronto; Jas. F. O'Neill, Toronto; V. W. Fisk, H. Galvin and H. P. Patterson, all of Peterborough; Mr. and Mrs. W. E. Gudgeon and son, Mr. and Mrs. Wood, Miss Wood, Miss Tucker, all of Toronto; G. A. Salisbury and wife and E. R. Salisbury, Cleveland, Ohio; Dorothy Begg, Toronto; John Oliver, Toronto; Dr. R. H. Le Tourneau, R. F. Le Tourneau, H. H. Ferguson and H. O. Ferguson, all of Chicago; Mr. and Mrs. H. W. Samuel, Toronto; J. S. Lynch, Rochester; Mr. and Mrs. A. F. Passmore, Toronto; Mr. and Mrs. E. B. Fletcher, Toronto; George P. Magner, Peterborough; H. Frost, Peterborough; J. H. Feenberg, Toronto; J. E. Lusenberg, Toronto; Mrs. F. H. Gumberts, Rochester; A. L. Holtz, Rochester; G. Trestlor, Toronto; F. Meyers, Toronto; Mr. and Mrs. Atterby, Toronto; W. K. Booth and Billie Booth, Hamilton; Mrs. T. J. Edmison and Miss Marion W. Edmison, Toronto; M. Lake, New York; Jas. M. McGhee, Cleveland; Arthur Yates, Rochester.

## THE KING CAN DO NO WRONG!

By MILTON BRONNER

LONDON July 30.—King George of England, had the time of his life the other day, when he visited a new hospital in the east end of London named after the queen.

The king always was strong for the old-fashioned stuff and he still is.

For instance, in one hospital ward, while he chatted with a young mother, he started to rock the cradle in which was her baby. Greatly daring, the nurse in charge said reprovingly:

"We don't rock babies nowadays, your majesty."

The astonished sovereign turned upon her.

"Don't rock them? Well, please tell me why not? My children used to be rocked and I did some of the rocking."

The nurse stuck to her guns.

"Your majesty, we find that rocking is liable to make the babies ill."

"Nonsense!" exclaimed King George. "Perhaps, I am an old-fashioned father, but I never heard of rocking the cradle hurting my children."

There was a pause. Then the sovereign of the kingdom turned upon the sovereign of the hospital ward and said with defiance:

"And I will rock this cradle!"

Which he proceeded to do.

President Millerand of France has lately been making a little propoganda visit in Alsace. The truth is the French are finding that the people of Alsace and Lorraine, the restored provinces, are not quite so keen about being back under French rule as they were when Germans still bossed them.

High taxes—higher than the French pay—that's the answer.

In the task of making the provinces entirely French once more, every effort is being made to teach French to the children in the public schools. In one Alsatian town a little girl presented Millerand a boquet and made him a speech in French.

"It's very nice, my child," said Millerand beamingly benevolent, "to hear you speak our beautiful French language so well. Do you like to speak French?"

"Oh, yes, Monsieur le President," said the child without the slightest hesitation or embarrassment. "I love to speak French because I can talk with my big sister without papa and mama understanding a word of what we are saying."

And speaking of the French language, a German writer has got all France simply bursting with wrath. No one knows whether Ernst Fuhrmann is really in earnest or whether it is an elaborate spoof designed to make the Gauls hopping mad. But he has just published a pretentious book with the self-explanatory title —"The French tongue is a German dialect." And he proceeds very gravely to prove that French is only a corrupted, a debased German.

Back in the fifth century, he says, the Gauls began to talk a German which their tongues couldn't handle properly. They twisted the German tongue. They spoke a patois. It is the French of today.

The French claim their language descends from the Latin. Rot, says Fuhrmann. The French word for woman — 'femme"— doesn't come from the Latin "femina" but from the Germanic "memm," from which also comes the word "mama."

### ASPARAGUS OMELET.

Any asparagus left from a meal can be used most appetizingly in an omelet.

ROYAL

*COMEDIES*

*Lee Kids in The Wise Birds Tramps of Note - Nervy Ned Universal.*

*WESTERN DRAMA*

*RADIO — Active Bomb, Roy Stewart.*

*USUAL PRICES*

*FASHION CRAFT*

STORE CLOSED ALL DAY TUESDAY

TO MARK DOWN AND RE-ARRANGE STOCK FOR OUR

BIG AUGUST CLEARANCE SALE

This is going to be a Real Sale of Remarkable Values. Watch for Our Announcement in Tuesday Night's Paper.

This will be a "No Profit Sale," the only reason being to reduce our Stock to make room for New Fall Goods.

*SALE Commences WEDNESDAY Morning, Aug. 1st, 9 o'clock Sharp*

COME WITH THE CROWDS TO

*JACK PRIMEAU'S*

*SHOP OF FASHION CRAFT*

140 HUNTER STREET

# LOCALS

**DR. T. P. McCULLOUGH,**

Eye, Ear, Nose and Throat Specialist, 166 Brock St. Phone 36W. dif

The D.S.C.R. has appointed Col. Dr. A. W. McPherson to work in conjunction with Dr. E. H. Wood on D.S.C.R. cases. Dr. McPherson replaces Dr. N. H. Sutton, resigned. 6d-29-3122.

**HAROLD DUNFORD'S AUTO LIVERY.**

Call 224 for Taxi and Auto Service. New Seven-Passenger Studebaker in Service. 78d-199

**ROBSON & PENROSE**

Cartage and Express Service. Long distance hauling. Two phones 832J, 832W. 414-415 Dublin street. 26d 28 2879

**QUALITY AND PRICE.**

It does not matter what you pay. It's having the lens with the right correction that counts. You are sure of that at FOWLER'S, and at a moderate price. tf

**PHONOGRAPH REPAIRS.**

Main-springs a specialty and guaranteed. New mica put in sound boxes. T. Griffin, 124 Park Street North, opposite C.G.E. Prompt attention. 'Phone 2163W. 26d44 3072

**M. PAMMETT.**

Auto and Taxi Service. Good equipment. At your call day or night. 334 Aylmer Street. Phone 749. 78d95 3057

**MANLEY BROS.**

General Carting, Local and Long Distance Hauling. 'Phone 855W.—206 Lansdowne Street. 48d-w-s-127-1415

**ALL-STAR MERCANTILE.**

The following players are asked to be on hand at six o'clock on Tuesday evening, 31st July:

Cobb, Connors, Black, Nichols, Ecobichon, Austin, Melarity, Larmer, Lundy, Prosser, Thorndyke, Cunningham and Degraw.

**EXCURSION!**

Come with the Mark Street Choir Half-day Excursion on Thursday, 9th August, to Hiawatha. Adults 50c, Children 25c. Races given Free for All.Good Prizes. 4d-28-3145

**OFFICE CLOSED.**

Dr. O'Brien's Dental Office will be Closed until 7th August. 1d-24-3139

**AUCTION SALE.**

I will Sell, by Public Auction, on the Market Square, 1st August, 1923, at 2 o'clock sharp, New Boots and Shoes and Dry Goods, also Furniture. Come and get loaded.—F. J. Bullied, Auctioneer. 2d-26-3142

**WE HAVE BARGAINS**

in Used Typewriters and Supplies. Good Empires, worth $30, for $20.00 One Monarch, good condition, $35 One Oliver, No. 5, A1 .....$35 Carbon papers and ribbons at bargains. A few Phonographs left. One Sonora, very good ...$35 cash One Edison and 27 Records $25 cash Public Stenography Service. **Nelson's Typewriter Co., 332½ George.**

**Y.W.C.A. ACTIVITIES**

All Life Saving Classes meet Monday Night 8.30. All junior classes meet Monday afternoon from 2.30 to 4.30.

Monday—$.30, De Laval; 6.30, Beginners; 7.00, Intermediates; 7.30 Advanced; 8.30, Life Saving.

Tuesday—10.00, Beginners; 10.30, Advanced; 11.00, Beginners.

All classes will be closed during August and will re-open in September. Swimming without instruction during August.

Drying up—C T

**POLICE COURT NEWS.**

Arthur Lomax, Adeline Street, was this morning released on suspended sentence on pleading guilty to a charge of causing a disturbance. It was alleged that he annoyed his neighbors yesterday by swearing. He must report every two weeks to Chief Newhall. On a second charge, that of drunkenness, he pleaded guilty, and was fined $10 and costs.

Bruce Kennedy, another offender against the law which demands sobriety, pleaded not guilty. The charge of drunkenness was proven and he was fined $25 and costs, $36.50 in all.

**Y.W.C.A. ACTIVITIES**

SWIMMING POOL.

Monday 3.00-5.00, Swimmers' Recreation.
6.30-7.30—Special Instruction.
8.30-9.30 — Swimers' Recreation.
Tuesday — 10.00-12.00 — Ladies' Class
2.00-3.00—Swimmers' Recreation.
3.00-6.00—Instruction Juniors.
4.30-5.00—Swimmers Recreation.
7.00-9.00 — Swimmers Recreation.
Wednesday — 10.00-12.00—Ladies' Class
3.00-6.00—Swimmers Recreation.
7.00-9.00—Life-Saving Special.
Thursday — 10.00-12.00 — Ladies' Class.
3.00-6.00—Swimmers Recreation.
7.00-9.00 — Swimmers Recreation.
Friday — 2.30-3.00—Ladies' Class.
3.30-5.00 — Swimmers Recreation'
3.00-6.00—Junior Instruction.
6.30-9.30—Instruction.
Saturday—9.30-11.00 — Children's Classes.
11.00-12.00—Life Saving Class — Juniors.
12.00-12.30 — Swimmers Recreation, Juniors. tfM

## GERMAN POLICE CHIEF RELEASED FOR ONE DAY

DORTMUND, July 30.—(United Press).—Chief of Police Kleinow, a German, was released from Prison by French authorities, Sunday, so he could "organiz, and maintain order." He was told his release would only be for the day, however, and that he must report back to the prison, when thes job was done. French officials also allowed the German police to resume the carrying of weapons Sunday only as disturbances had been feared.

# RUSH PRESIDENT BACK TO CAPITAL

### Return to Washington by Special as Soon as Possible.

SAN FRANCISCO, July 30.—(Canadian Press.)—President Harding will be rushed back to Washington by special train as soon as he recovers from his present illness sufficiently to travel, probably within two weeks. The two San Francisco physicians who were called into consultation by Brigadier General Sawyer last night, were again in conference with Dr. Sawyer at 9.20 this morning.

The illness of President Harding, which became more serious after his arrival here yesterday through the development of complications, following a touch of ptomaine poisoning, was the subject of a consultation by physicians which ended early to-day without announcement of conclusions reached. None of the four physicians who participated in the conference would make any statement, but from other sources it was learned that a statement might be made later in the day. This was interpreted as meaning that the physicians were awaiting development of what had been described in a bulletin sisued late last night by Brigadier-General Sawyer, personal physician to the President, as "new symptoms indicating complications."

# LAKEFIELD VILLAGE AND THE DISTRICT

### Fire in Pile of Lumber Quickly Extinguished—Lower School Report.

LAKEFIELD, July 30.—The fire brigad, were called out at 2.45 on Friday afternoon to a fire which had broken out in a pile of lumber at the plant of the Canada Cement Co., caused it is believed from a spark from the engine, either of the C.N. R. train or the engine belonging to the plant. The fire engine was taken out and the fire quickly extinguished with small loss.

**Lower School Report**

The following is the list of names of candidates who have passed their examinations in Forms I and II and also the name, of thos, whose cases will be considered on the opening of school in September and who will be allowed to pass into the next form conditionally that they pass in the subjects in which they have failed. Also the name, of those who have completed their examinations admitting them into Form III.

Those who have passed from Form I to Form II—Margaret Bissonnette, Harry Blewett, Helen Charlton, Verna Elliott, Frank Madill Josie McIloyle, Luella Northey, Zelda Northey, Marion Payne, Gordon Porter, Horace Reddick, Verna Roberts, Adeline Spence, Florence Tedford, Doreen Johnston, Harry Wannamaker, Fern Wannamaker.

Those who will pass conditionally—Hild, Bullock, Joseph Kelly, Donald Madd, Clarence Lang, Roderick McNabb, John Nixon, Ivah Windsor, Bessie Wilson.

Those who passed from Form II to Form III—Winifred Batten, Marjorie Burtchall, Roy Charlton, Francis Dench, Harry Hill, May Mahood Clarence McIlmoyl, Olive McMurray Laurence Olver, Vera McIlmoyl, Isabelle Sutton, Russell Payne.

The names of those who will pass conditionally:—Ira Branch, Stanley Darling, Maud Nixon, John Sherin, Bruc, Charlton, Eva Brown.

Those completing their Lower School from last year:—Margaret Young, Angele Osborne, Evelyn Northey, Lillian Moore, Mary Hill, Ivah Hadren, Audrey Cox, Margaret Charlton.

The results of the May Departmental Examination, have been already announced to the pupils. The certificat, for this examination will be given at the opening of school in September.

Those who wrote on the Departmental Examinations in June, their marks will be sent to them in a few days.

# "MOSCOW JACK" OF TORONTO ARRESTED

### Member of Workers' Party Facing a Charge of Seditious Utterances.

SYDNEY, N. S., July 30.—(Canadian Press).—John MacDonald, a Toronto radical and prominent member of the Workers' Party of Canada, known in Labor circles as 'Moscow Jack,' was this morning committed to stand trial at next session of supreme court on the charge of seditious utterances. MacDonald is alleged to have used the words: "They come with their damnable flag and take you,' during the course of a speech at a mass meeting of miners here during the strike.

## CHINESE HAD MUNITIONS STORED IN HIS HOUSE

VANCOUVER, B.C., July 30.—(Canadian Press).—A seizure of arms and ammunitions said by the police to have been intended for Chinese revolutonists and bandits was made here on Saturday at a house occupied by a Chinese. About ont hundred Luger and Mauser automatic pistols and fifteen thousand rounds of ammunition were seized.

The occupants of the house were away when the officials called.

**It Pays to Advertise.**


## GREATEST AMONG JEWELS

The Diamond when placed in a daintily-pierced Bar Pin is truly a beautiful article of adornment.

*Priced*

$25.00 to $75.00

**Warne Bros.**
DIAMOND HALL
349 George Street


# Society

Miss Irene Heenan, Water Street, left Saturday to spend her vacation with her sister, Mrs. Jack Anglesey, Detroit, Mich.

Mr. C. L. Wartman, who for the past two weeks has been the guest of Miss Myrtle Sucee at her home, 710 George Street, returned home to Toronto this morning.

Miss Myrtle Sucee returned to Toronto this morning, after spending a very pleasant two weeks with her parents at her home, 710 George Street.

Mr. and Mrs. H. S. Strong and daughter, Verna, 537 Harvey street and their friends, Mrs. Edgar Osborne and daughter, Miss Greta of Toronto, have returned home after a pleasant three week's camping on Rice Lake.

Mr. Clinton Heath of Walkerville, is spending hi, vacation at his home in the city.

Mrs. E. J. H. Vanston left today to spend some time with Mrs. Chas. Ackerman at th, latter's summer home near Picton.

Mrs. J. Kimberley and daughters, Audrey and Dorothy returned home on Saturday, after a five weeks' visit with relatives in Elstow, Sask.

Mr. Walter Evan, of Toronto, is spending his vacation at his home here.

Miss Florence Jackson of London, Ontario, returned home yesterday after a pleasant visit with her sister, Mrs. G. J. Browne, 647 Bethune street.

Mr. and Mrs. J. Gelstharpe, who have been occupying "Glencairn," Bletchers Island, Upper Stoney Lake, for the last six weeks returned to their hom, in Tarentun, Pa., to-day.

Mrs. Bellegham of Brantford, is visiting Mr. and Mrs. George Carruthers, at the Brock street apartments.

Mr. and Mrs. John Buckham, Morrow Street, announce the Engagement of their eldest daughter, Mary Ethel, to Mr. George E. Marshall, B.A., of Windsor, son of Mr. and Mrs. Robert Marshall, Washago, Ont.—the marriage to take place the middle of August.

Mrs. H. Carveth has returned home after a visit with her daughter, Mrs. Hall, in Toronto.

Miss M. Archer is in charge of the Summer Camp at Jackson Park this week.

The Misses Archambault, Elm Street, are spending their vacation in Rochester, N.Y.

Mrs. A. Palmer, Miss Edwina Palmer, and Miss Ada Poole left this morning for Montreal, accompanied by Mrs. C. Fessenden, who will spend some time in England with her daughter. Miss Agnes Logan leaves to-morrow evening to join the party, who will sail on Friday on the s.s. Montrose. Mrs. Palmer expects to see her son from Boston, Mass., at St. John, N.B., before sailing.

Miss Margaret Byers and Miss Lyda Wilson, 479 and 481 Albert Street, left this morning for a two weeks' vacation at Thousand Islands and Watertown, N.Y.

The Misses Agnes Horsefield, Tess A'Hearn, Emily Adamson, Edna MacGregor, Olive Deck, Margaret Byers and Lyda Wilson left to-day for a two weeks' vacation at the Van Luven cottage, Fisher's Landing, Thousand Islands, N.Y. Mrs. Dr. Van Luven, of Watertown, N.Y., will chaperon the party.

Mrs. M. Campbell and daughter Pearl, of Detroit, have returned hom, after visiting Mrs. W. Flannery, Edinburgh street.

Miss Nellie Rose of Toronto, who has been enjoying a two weeks vacation with her parents, on Patterson street, returned to Toronto on Saturday.

Rt. Rev. Bishop Scollard, of North Bay, was in the city to-day. His Lordship went to Ennismore this afternoon, where he will spend the week.

Mrs. A. F. Lane and Miss Ada Lane are taking a motor trip to Hamilton and Whitby.

The many friends of Charlie Ray, son of Mr. and Mrs. Sam Ray, will regret to learn that he underwent an operation at Nicholls Hospital this morning.

It was learned at Nicholls Hospital today that Mrs. Wesley Nichols, who was injured in an automobile accident on Saturday, is progressing favorably.

The many friends of Mr. Robert Wilson, Charlotte street west, will regret to learn that he is very low to-day.

Mr. and Mrs. Edwin Hackett of Wallaceburg, are the guests of Mr. and Mrs. A. E. Micks, Stewart street.

# Financial News and Views

*Canadian Stock Exchange — And Mines* = *New York Stock Exchange — and Curb Prices*

*Today's Quotations and Opinions and Reviews of the Markets.*

NEW YORK, July 30.—(Special.)—The stock market opening to-day was fairly active with most stocks fractionally under Saturday's closing. A few exceptions to the general trend were Studebaker and American Can., up 1-4 and 1-2 respectively.

The foreign exchanges were lower. Cotton options opened higher, while sugar prices were again reduced.

The opening declines from Saturday's closing levels, while fractional in most cases, were sufficient to put many stocks at 1923 lows.

While trading continued on a fairly active scale in the first half hour, stocks were in a better demand and as a result the list showed the stability with a tendency among the leading issues to firm up. Numerous stocks, which were under heavy pressure on Saturday last ,were not subjected to heavy liquidation to-day and around 10.30 the general list showed improvement over the opening levels as well as the closing prices on Saturday.

Firmness continued in Studebaker folowing its fractional gain at the opening and with offerings apparently well absorbed it sold up to 100 3-4, a point above the previous close.

Steels also showed a better tone, with Steel Common up 5-8 at 87 1-2 while Bethlehem and Crucible were each half a point above the previous close.

Professionals attacked the market around the close of the first hour and though stocks reacted for a short time, selling pressure was lifted and the leading stocks enjoyed a sharp rally. Some irregularities developed, Texas Pacific getting to a new 1923 low at 15, off 2 7-8, while Willys Overland Preferred to a few sales advanced four points to 70.

Street reports are that professional operators are still on the bearish side of the market and to them is credited largely the selling on Friday and Saturday which brought in some public liquidation and resulted in the drastic decline in the last two days of last week.

Pan-American issue still showed signs of support with the common close to 57, where it was up over a point, while the "B" shares at 54 were two points above the low on Saturday last.

(Quotations supplied The Examiner by Nelson & Martyn, Stock Brokers)

**NEW YORK STOCKS.**

| | High | Low | Close |
|---|---|---|---|
| Allied Chem. | 64⅝ | — | — |
| Amer. Can. | 89 | 86½ | 89 |
| Amer. Loco. | 68⅞ | 66¾ | 68¾ |
| Am. Smelters | 54⅜ | 54 | 54¼ |
| Amer. Sugar | 60⅛ | 58⅞ | 60⅛ |
| Am .Woollen | 82⅜ | 82½ | 82⅞ |
| Atchison | 96 | 95⅝ | 95⅝ |
| Baldwin Loco. | 115¾ | 112¾ | 115½ |
| Balt. & Ohio | 47 | 45⅜ | 47 |
| Beth. Steel | 47½ | 46 | 47¼ |
| Cal. Pete. | 18½ | — | — |
| C. P. R. | 144½ | — | — |
| Cent. Leather | 19⅜ | — | — |
| Ches. & Ohio | 57⅜ | 57¾ | 57¾ |
| Chile Copper | 26½ | — | — |
| Chandler | 48⅝ | 48½ | 48½ |
| Coca-Cola | 76 | — | — |
| Corn Prod. | 118 | 117 | 117¾ |
| Cuba. Am. Sug. | 25¼ | — | — |
| Cuba Can. Sug. | 10⅛ | — | — |
| Contin. Can. | 46 | 45½ | 46 |
| Cosden | 33¾ | 32¾ | 33¾ |
| Crucible | 59¾ | 58 | 59¾ |
| Davison Chem. | 29 | 28½ | 29 |
| Del. & Hudson | 104½ | 103¾ | 104¼ |
| Dome | 35½ | — | — |
| Erie R. R. | 11⅝ | 11¼ | 11⅝ |
| Fam. Players | 71¾ | 69¾ | 71¾ |
| Gen. Asphalt | 26 | 25¾ | 25¾ |
| Gen. Motors | 13¾ | — | — |
| Gulf State Steel | 67⅞ | 66 | 67⅞ |
| Houston | 45 | 43 | 45 |
| Ind. Alcohol | 45¾ | 44½ | 45¼ |
| Int. Nickel | 12¼ | — | — |
| Int. Paper | 33½ | — | — |
| N. Y .Central | 97¼ | 96¾ | 97⅛ |
| Cons. Gas | 60¾ | 60¼ | 60¼ |
| Kennecott | 33½ | 32½ | 33½ |
| Kelly Spring. | 31⅞ | 31 | 31⅜ |
| Prod. and Refin. | 30⅞ | 29⅝ | 30¼ |
| Mid. States | 6⅞ | 6⅝ | 6¾ |
| Pan-Amer. A. | 58⅜ | 55¼ | 58⅜ |
| Pan-Amer. B. | 55⅞ | 52½ | 55⅞ |
| Republican | 42½ | 41¾ | 42 |
| U. S. Rubber | 40½ | — | — |
| Sinclair | 23 | 22¼ | 23 |
| Studebaker | 102¾ | 99½ | 102¾ |
| St. Paul C. | 17¾ | 17½ | 17½ |
| St. Paul Pf. | 29½ | 29 | 29¼ |
| U. S. Steel | 87⅜ | 85¼ | 87⅜ |

**CANADIAN STOCKS.**

| | High | Low | Close |
|---|---|---|---|
| Barcelona | 19 | 17¾ | 19 |
| Brazilian | 47¼ | 47 | 47 |
| Bell Tel. | 122¾ | 121¼ | 122¾ |
| Brompton | 38½ | 38 | 38⅜ |
| C. P. R. | 149 | 147½ | 149 |
| Can. Steam. C. | 14¾ | 14⅝ | 14⅝ |
| Cement | 80½ | — | — |
| Detroit United | 70 | — | — |
| Quebec Rly. | 17 | 15½ | 17 |
| Smelters | 25¼ | — | — |
| St. of Canada | 69 | 68½ | 68½ |
| Span. River C. | 84½ | — | — |
| Span. River Pfd. | 95½ | — | — |
| Toronto Rly. | 78 | 77 | 77½ |
| Twin Cities | 70 | — | — |

**MONEY.**

Call—5½ per cent.
Sterling—4.57¾.
Francs—5.86⅝.
Lire—4.33½.
Marks—1,176,500 for $1.

**BANKS.**

| | | | |
|---|---|---|---|
| Standard | 170½ | — | — |
| Hamilton | 151½ | — | — |

**MINES.**

**GOLD.**

| | Asked | Bid |
|---|---|---|
| Apex | — | 3 |
| Argonaut | 86½ | 85 |
| Atlas | — | 5¾ |
| Baldwin | — | 6 |
| Buckingham | 10¾ | 10¾ |
| Clifton | 18 | 17½ |
| Con. West Dome | 26½ | 26 |
| Dome | 3675 | 3625 |
| Dom. Kirkland | — | 2½ |
| Gold Reef | 2¼ | 2½ |
| Hollinger | 1210 | 1200 |
| Hunton | 10 | 8¾ |
| Hattie Gold | — | 27 |
| Keora | 10½ | 9¼ |
| Kirkland Lake | 34½ | 33 |
| Lake Shore | 400 | 334 |
| McIntyre Mines | — | 1680 |
| Moneta | 19½ | 19 |
| Newray | — | 43 |
| Lorrain | — | 23½ |
| Porc. Crown | 11¾ | 10½ |
| Preston | 11 | 10¾ |
| Teck Hughes | 123½ | 122 |
| Vip. Con. Mines | — | 67 |
| Wakenda | 6½ | 5½ |
| Wasapika | 6½ | 6¼ |
| West Tree | 9¾ | 9 |

**SILVER.**

| | | | |
|---|---|---|---|
| Beaver | 33½ | 33 | |
| Crown Reserve | 60 | 59 | |
| La Rose | 34 | 31 | |
| McKinley | 17½ | 17 | |
| Mining Corp. | 214 | 200 | |
| Temiskaming | 38 | 36½ | |
| Wettlaufer | 8 | 7⅛ | |

**CHICAGO GRAIN.**

**WHEAT.**

| | High | Low | Close |
|---|---|---|---|
| May | 105¼ | 104¼ | 105¼ |
| July | 97½ | 96 | 96¾ |
| Sept. | 97⅛ | 95⅞ | 96¾ |
| Dec. | 100⅞ | 99¼ | 100¼ |

**CORN.**

| | | | |
|---|---|---|---|
| May | 65¼ | 64¾ | 65¼ |
| July | 80¼ | 85¼ | 85¼ |
| Sept. | 77½ | 75 | 75⅝ |
| Dec. | 63⅝ | 62½ | 63½ |

**OATS.**

| | | | |
|---|---|---|---|
| May | 39½ | 39⅛ | 39½ |
| July | 40⅜ | 39¾ | 39¾ |
| Sept. | 35 | 34¾ | 34¾ |
| Dec. | 36¾ | 36½ | 36⅝ |

# MOTHERS, ARE YOUR CHILDREN HEALTHY?

### Enter Them Tomorrow at the Well Babies' Clinic in G.W.V.A. Hall For Exhibition Baby Contest.

Mothers of children under three years of age who find their child has not developed in the manner in which it should are again reminded of the invitation given them to take the babies to the Welfare Baby Clinic at the Great War Veterans' Hall Tuesday afternoon, where records will be kept of their condition, and the babies showing greatest improvement between now and Exhibition Week will receive valuable prizes, given by the Exhibition Board.

This is a wonderful opportunity for mothers to have their children's health guarded and to receive instructions on feeding, and in every way makes it possible for the little ones to grow up healthy, strong children.

Nurses and doctors are at the Great War Veterans' Hall every Tuesday afternoon and those who are attending entering in the contest where under-developed children are concerned, have only to-morrow and next Tuesday to do so.

# OBITUARY

**MISS JOHANNA GEARY.**

The death occurred in Ottawa on Friday last of Miss Johanna Geary, a former resident of this city. The deceased is survived by three sisters, Mrs. W. P. Castricum of this city, and the Misses Elizabeth and Catherine, of Ottawa, and four brothers: John, Alexander and Michael, of Ennismore, and William Geary, of Peterboro.

**FUNERAL TO-DAY.**

The funeral of Keith Nichols, 8-months-old son of Mr. and Mrs. Wesley Nichols, who died as a result of an automobile accident on the Gravel Road on Saturday, took place to-day. Rev. P. H. Neville officiated, and interment was made in Bridgenorth Cemetery.

## HEAVY FINES IMPOSED ON MAKER OF LIQUOR

Having a still on his premises cost a north country man $200 and costs, when he appeared before Magistrate O. A. Langley in County Police Court this afternoon, and a fine of $200 and costs was imposed on a charge of having liquor unlawfully in a place other than a private dwelling. The accused pleaded guilty to both charges.

The still was seized and the liquor confiscated by License Inspector Joe Stewart and Inland Revenue Officer W. H. Buller on July 12, following information received by them.

On failure to pay the fine, the accused will be committed to jail for nine months.


THERE IS A DISTINCTIVE CHARACTER TO OUR EFFORTS

BELLEGHEM'S FUNERAL SERVICE PHONE 85 AMBULANCE


# GOOD WORK

(Continued from page 1)

mittees of investigation and committees of execution, and under the supervision of a board of Directors. Such an organization is the Chamber of Commerce. It ought to be the initiator, leader, and co-ordinator, and not least of these is the co-ordinator. It ought to be able to enlist in its undertakings the co-operation of such special organizations as the luncheon clubs; and they in turn ought to be able to enlist in their undertakings the co-operation of the Chamber of Commerce.

I believe that if a Chamber of Commerce is active and maintains leadership in its own field of commercial and civic betterment, business men's luncheon clubs will not prove a hindrance but rather a help and that the Chamber will encounter no difficulty in working out a satisfactory relationship with them It is already being done.

## BRITISH SHIP LEFT TO REPORT ON WRECK

ST. JOHN'S Nfld., July 30.—(Canadian Press).—The British cruiser Calcutta, with Admiral Seymour on board, left here yesterday for the Straits of Belle Isle to examine the wreck of the big cruiser Raleigh, which grounded on Point Amour, Labrador, Sept. 8th last. A report will be made to the British Admiralty on the position of the wreck and the possibilities of salvage.

The Calcutta will then proceed to Quebec and Montreal.

## RECONSTRUCTED RIVER ADDS MILES TO DOCKS

DETROIT, July 30.—The River Rouge, site of the great blast furnaces of the Ford Motor Company, has been initiated to deep draft vessels. For years a lazy twisting stream, the river has been developed as an artery of the Detroit River at the behest of the Ford interests.

To permit the great ore carriers of the lakes to bring their cargoes direct to the blast funaces, the river has been reconstructed. Instead of the twisting stream of former years a new River Rouge has been created. From the mouth of the Detroit River to the Ford turning basin the stream is three miles long, almost two miles shorter than the old course Its width at the mouth is 400 feet and the average width along the dock lines is 300 feet with a bottom width of 200 feet. The depth at low water is 21 feet.

A new canal, 3,000 feet long, was cut through the entire sub-division of property, avoiding an "S" turn where the river joins the basin.

Some 15 industries in addition to the Ford blast furnaces are operating along the banks of the Rouge, and with th, improvement just completed six miles of docking facilities have been added to Detroit's waterfront. Heretofore th, industries located at the Rouge have attracted an annual cargo tonnage of 2,000,000. The Ford plant alone expects to bring in 2,000,000 tons during 1923.

Th, total cost of the new Rouge, including bridges, dredging, and right of way is estimated at $10.000,000.

**TEA TOWELS.**

Cotton crepe makes inexpensive tea towels and does not need to be ironed.

**BIRTH.**

JOHNSTON.—In Tulcan, Ecuador, South America, on Sunday, 24th June, to Rev. and Mrs. W. H. Johnston—a son (Alfred Arthur).

**No hair dress is complete—without this net!**

What joy it brings! What confidence—and poise! A charm invisible, which makes your early morning hair dress last all day!

Once you explore its superior qualities—you'll know why feminine preference has made it the largest selling hair net in the world.

PRICES (Cap or Fringe) Single strand 10c Double strand —two for 25c White or gray 20c Each guaranteed full size, true shape and color; perfect workmanship—the highest quality, regardless of price.

WECO PRODUCTS COMPANY, LIMITED Toronto, Ontario

**Gainsborough** Genuine **HAIR NET** *The Net of the Life-Like Lustre*

This is the Value Mark on all WECO Products

Gainsborough Hair Nets and all Weco products are for sale at the stores where you expect to find the best. If your dealer hasn't them now, ask him to order some to-day from Canadian Representatives: Wholesale Drug Distributors—The Lyman Bros. & Co., Limited, Toronto; Lymans, Limited, Montreal. Dry Goods Distributor—Greenshield's Limited, Montreal.

THE LARGEST SELLING HAIR NET IN THE WORLD

**Pictures - Sale Exhibit**

*August 1st to 14th*

THE ARTCRAFT STUDIO

*Oils, Etchings, Water Colors, Engravings*

370 GEORGE ST., PETERBORO

*Economy is the Easy Chair of Old Age*

**Nut Krust Bread 16c Large Loaf**

| CEREALS | | CHERRIES | |
|---|---|---|---|
| Kellogg's C. Flakes, Pkg. | 10c | The season is very nearly over. Act quick. | |
| Shredded Wheat | 2 for 25c | | |
| Puffed Rice | 2 for 35c | HUCKLEBERRIES Still Arriving Daily. | |
| Puffed Wheat | 2 for 25c | | |
| Tillson's Bran, Pkge. | 22c | BLACK CURRANTS About at their Best. | |
| Fresh Rolled Oats, 6lb. | 25c | | |
| Fresh Farina, 4lb. | 25c | RASPBERRIES Shipments arriving Daily of Choice Quality Berries. | |
| CANNED GOODS Corn, Peas or Tomatoes, 2 for 25c | | | |

*SEALERS FOR CANNING*

*We have all sizes of Crown or Perfect Seal Jars at lowest prices.*

**FITZPATRICK & GERAGHTY**

*Charlotte and Park — Rubidge & Dalhousie* — *Phones 481-2111, Phones 492-2110*

**23c TUESDAY**

| | |
|---|---|
| Quart Bottle Catsup | 23c |
| 1lb. New Cheese | 23c |
| 1 Can Fry's Cocoa | 23c |
| 3 Tins Kipp. Snack | 23c |
| 2 Pkgs. Shredded Wheat | 23c |
| 6lb. Rolled Oats | 23c |
| 2 Packages Dates | 23c |
| Heavy Galvanized Pails | 23c |
| 2lb. Fancy Rice | 23c |
| 3lb. Blue Rose Rice | 23c |
| Tiger Salmon, Talls | 23c |
| Choice Cut Salmon, Talls | 23c |
| 1lb. Tomatoes | 23c |
| 2 Cans Tomatoes | 23c |
| 2 Cans Peas or Corn | 23c |
| 2 Pkgs. Puffed Wheat | 23c |
| 1 Can Singapore Pineapple, | 23c |
| Bottle Sour Pickles | 23c |
| 3 Boxes "Star" Matches | 23c |
| 2 Boxes 'Red Head' Matches | 23c |

**Boyle's CASH & CARRY GROCERY.**

168 CHARLOTTE ST. 60 HUNTER ST. E.

**Money Makes Money**

IF INVESTED TO GOOD ADVANTAGE

DON'T BUY STOCKS ON BULGES

—but do so when they look WEAK. THAT OPPORTUNITY IS NOW. MINING SHARES ARE REALLY CHEAP. Clifton, Con. West Dome, Lorraine, Baldwin, Atlas, West Tree, Beatty, Buckingham, Beaver, Keeley, and many others are at low prices.

We will buy 5,000 shares of BALDWIN at prevailing prices for $125. on margin. Every point advance will show you a profit of $50. This stock has sold at double its present value.

**NELSON & MARTYN**

BROKERS
332½ George Street
Suite "A"
'Phones—225J, 229W, 1736F and 1139W.

**LKAEFIELD---STONEY LAKE STEAMERS**

Will leave Lakefield for the Lakes on arrival of morning, noon and evening trains from Peterborough. Passengers can take 8.30 a.m. train from city and take boat at Lakefield for a sail around Lakes, and return to city at 5.15 p. m.

Boats also leave the Lake to connect with morning train at Lakefield for Peterboro.

**F. G. YOUNG,** Manager.
434 Park Street - Peterborough

**Dr. Goodwin Chiropractor**

*Palmer Graduate*

406-108 Barrie Building
Lady Attendant 'Phone 431
Hours 10-12 a.m., 2-4 and 7-8 p.m.
Office closed Tues. evening and Thurs. afternoon and evening.

*"It's Confidence That Does It"*

**CHERRIES**

We will have Fresh MONTMORENCY RED CHERRIES TO-MORROW. Best Price Going.

RED RASPBERRIES at Market Price.

HUCKLEBERRIES, Very Fine 11-Quart Basket ..... $2.60

**SUNDRIES**

| | |
|---|---|
| Shelled Walnuts, lb. | 40c |
| Shelled Almonds, lb. | 50c |
| Rinso, 3 Packages | 25c |
| Borax, 3 Packages | 25c |
| Oranges, Sweet and Juicy, per Dozen | 25c |
| Bread, Large White Loaf | 16c |
| Vita-Mor, Loaf | 12c |
| 100% Whole Wheat Loaf | 13c |

**PORTER S. WHITE CO.**

334 GEORGE STREET
'PHONE - - - 1960

FAY COMPTON
England's Famous Actress—in
"DIANA OF THE CROSSWAYS"
A Love Romance of England in the Early Days
CAPITOL TO-NIGHT

# The Evening Examiner

PROBABILITIES
Light to moderate winds, fair and warm to-day. To-morrow mostly fair and warm.

VOL. LIII., No. 25 PETERBOROUGH, TUESDAY, JULY 31, 1923 PRICE THREE CENTS

## ALLIED REPLY TO BRITAIN IS IN HAND TODAY

**Laid Before British Cabinet, but Contents Are to Remain an Official Secret.**

**JAPAN MAY REPLY**

LONDON, July 31.—(Special). — The Allied replies to Britain's reparations note were laid before the Cabinet to-day by Marquis Curzon. The contents are to remain an official secret, it is understood, however, as a result of a suggestion by Italy that the British note to Germany may include an invitation to join the League of Nations.

Germany is understood to be quite willing to enter the League.

**Reply From Japan.**

The replies of France and Belgium were delivered formally in writing, while that of Italy was conveyed in a brief conversation between Lord Curzon and the Italian Ambassador. A reply from Japan also is expected.

In many quarters it is believed a further interchange of notes will result from the Cabinet's consideration of the French and Belgian suggestions.

**Pessimistic Impression.**

Although it was reported that the French note permits of further exchange of views it is understood the initial British impression of it is decidedly pessimistic. It has been definitely decided that Baldwin shall reveal the Government's official attitude in the House on Wednesday.

## MANY PASSENGERS ON LINDSAY TRIP

**"Stoney Lake" Made Second Trip of the Summer Through the Kawartha Lakes.**

The second and last of the Stoney Lake's Peterboro to Lindsay trips this season afforded a pleasant outing yesterday of two persons from this city. With a warm sun and a fresh breeze off the west shores the weather was ideal, too perfect, in fact, for most of the passengers and the crew too would doubtless have perferred a day's rain for the wilting crops.

Some of the excursionists had made this trip many times, finding in its scenic diversities an attraction of enduring interest and charm To those acquainted with Stoney Lake and the adjacent waters to Burleigh and Buckhorn there were no unusual features to that part of the outing but the lakes further west were something of a revelation in their transitory population and a degree of beauty that matched even Stony's glories. There may be finer waters courses in this country, but it is past ordinary imagination that Kawartha group could be surpassed. And singling out the resorts and their locations impartial observers would have to place Jacob's Island in Pigeon Lake far up in the list if not right at the head. The prospect from that Island, its beauties of foliage and surroundings left an impression that survived the conglomerate effects of blue skies and water, islands and a moving shore with their innumerable cottages, small craft and literally thousands of people in pleasant leisure. The crew handled the trip faultlessly and made good time in docking at Lindsay. In their service to the passengers they anticipated the needs of the people, and left nothing undone for their comfort.

**EQULATE GOLD PRICE.**

BERLIN, July 31. — (Canadian Press).—The Reichsbank intends hereafter to regulate the purchase price of gold coin on the basis of dollar quotations, says the Deutsche Allgemeine Zeitung to-day.

GOOD WEAVERS WANTED. APPLY AUBURN MILLS, PETERBOROUGH. 6d 30 3144

GRAND ENCAMPMENT
MEETING TO-NIGHT
ALL MEMBERS OF ALL COMMITTEES ARE URGENTLY ASKED TO BE PRESENT TO-NIGHT AT A MEETING IN THE ODDFELLOWS' HALL AT 8 O'CLOCK. 1d-26.

REMEMBER THE ANNUAL EXCURSION OF THE ELIZABETH BELL AUXILIARY OF ST. ANDREW'S ON THURSDAY AFTERNOON NEXT, ANGUST 2ND, PER STEAMER STONEY LAKE, TO GORE'S LANDING, LEAVING GEORGE STREET WHARF AT 1.30 P.M., AND CALLING AT THE STREET RAILWAY WHARF. TICKETS 75c., CHILDREN 45c. 3d28 31 1 3132

## *Drinking Places Take 750 Pounds of Ice Each Day*

There are 1,500 pounds of ice placed in Peterborough's drinking fountains every two days to cool the water.

The three fountains—in Central Park, in Victoria Park and at the corner of Water and Hunter streets—are iced regularly. As much ice as it will hold is placed in a tank below each fountain, where the water flows through a worm consisting of several pipes. The ice is placed on top of this net-work of pipes, cooling the water very effectively.

Each tank holds about 500 pounds of ice.

## HARDING MAKES FIGHT OF LIFE

**Doctors Refuse to Predict Outcome But Are Optimistic--Operation Necessary.**

SAN FRANCISCO, Cal., July 31. — (Canadian Press). — President Harding was so far refreshed by sleep which lasted more than six hours last night, that he said this morning he felt able to look at the news of the day, and sent out for the morning papers, all of which were devoted largely to accounts of his illness. It was said that an informal statement as to the President's condition would be given out within an hour or two.

**Life Is at Stake.**

President Harding is fighting the greatest battle of his career, a struggle in which his life is at stake. Arraigned against him are broncho - pneumonia symptoms, which were discovered by the attending doctors late last night, and also the danger of other complications. Arrayed in his favor are his calm determination, a subsidence of earlier abdominal trouble and the hopes of prayers of the nation. His handicap is an admittedly weakened physical resistance. None of the five attending doctors will predict the outcome, although all are optimistic. All of the doctors who have been called in spent the night within easy reach of the executive's bedside, and Brigadier - General Charles E. Sawyer, his personal doctor, and Lieutenant-Commander Joel Boone, assistant to General Sawyer, were in the sick room nearly all the time. None was more faithful at the President's bedside than Mrs. Harding, who since the executive was brought here Sunday morning, has obtained little sleep or rest.

**Passed Best Night.**

President Harding passed the "best night comparatively since he has been ill," Brigadier-General Sawyer, his personal physician, said in a statement made at eight o'clock this morning.

"The President has had the best night, comparatively, that he has had since his illness began," said General Sawyer. "That augurs well. The conditions seem to warrant the statement that apparently he has gotten into clear sailing."

Much strengthened and refreshed after his brief holiday, but still suffering severely with his throat, he will have to undergo an operation, but purposes postponing it for a few weeks, in accordance with advice. This he seems to feel safe in doing as neither Crown nor defence appears anxious to hurry matters for the next session, and by November he will probably have recovered from the effects of the operation.

## FARMER'S OPINION OF WHEAT PRICES

**Could Make More Money By Feeding His Grain to Hogs.**

"I could make more money by feeding my wheat to hogs than I can make by selling it," a farmer in Saturday's market said, referring to the drop in the price of grain.

At the prevailing prices the farmer would get from 70 to 90 cents a bushel for his grain. One man claims he can feed the grain to his hogs and get a return equivalent to over $3.00 a bushel. Yet another said that by feeding the wheat to his milch cows the quality of the milk would be increased and the greater supply of cream would yield him a greater return than the sale of grain at the present market price.

**TWO OUTDOOR FIRES.**

The Fire Department was called to a grass fire at 12.08 p.m. yesterday on a vacant lot on McDonnel street.

At 11.45 p.m. a bonfire caused an alarm. This was at the rear of Fitzgerald's at the corner of Brock and Water streets.

FATHER MEAGHER'S PICNIC. THURSDAY, AUG. 2ND. SPORTS START AT 3 P.M. BUS LEAVES FONTAINE'S GARAGE EVERY HOUR. FARE, $1.00 RETURN.

## POLICE COMB TORONTO FOR BANK ROBBERS

**Believed That Bandits Are Still Hiding Either in the City or Its Suburbs.**

**SEVERAL THEORIES**

TORONTO, July 31. — (Special). —Believeing that the bandits who held up the bank messengers at Melinda and Jordan Streets last Tuesday, are still in Toronto or the vicinity, the police have become suddenly active in the city and the suburbs. Headquarters detectives are working on the theories that one of the desperadoes, seriously wounded, is hampering the movements of the gang, that the gunmen are hiding until they feel that they can pass the stolen money or that both may be possible.

**Score of Warrants.**

A score of search warrants have been issued to a number of detectives and it is evident that he police intend searching rooming houses in the city wherever it is possible the bandits are in hiding.

An intensive search of the country in the vicinity of the barn where the bandits car was found, has so far been fruitless. Squads of detectives under Inspector Wallace and Detective Sergeants Wickett Cronin and Mitchell, all heavily armed, carrying revolvers and rifles, have been scouring the country from Leaside to Agincourt covering the bush along the Don Valley Road. One posse worked from the Kingston Road to the Dunlap farm.

**Using Ten cars.**

Additional rounds of ammunition for rifles and revolvers have been issued at Police headquarters. There is now mention of the use by the Police of at least ten high power cars to respond to rush calls such as the one when the bandits car was discovered. Inspector of Detectives Guthrie has expressed the idea that the hold-up has shown the necessity of a high-power car being part of the equipment at every Police Station.

## CHERRIES RISE IN PRICE SOON

**Black Currants Have Arrived—City Markets in General.**

Fruit dealers predict a rise in the cherry prices, commencing to-day. Growers are quoting now, they say, wholesale prices which are on a par with the retail charges made heretofore, so the quotations on the red Montmorency are expected to rise considerably.

The eleven-quart container that has been retailing for 90 cents will probably be selling in a few days, if the dealers are correct in their surmise, at about $1.25, an advance of about 40 per cent.

The black cherry will soon be off the market altogether. It is selling now in 6-quart baskets for $1.25 to $1.50. Black currants are the latest arrivals in the fruit section, retailing at 40 cents per quart, or $3.50 for a large basket.

There is a reported scarcity of blueberries.

A nice-looking Astrachan apple is selling at 25 cents a measure.

Plums are decreasing in price, and may be purchased in large baskets for $1.25, while Clingstone peaches are in, at the same price for an 11-quart container.

From local gardens there are good quality new potatoes, tomatoes and cucumbers. Potatoes run from 60c to 70c a peck, cucumbers are $1.25 for a large basket, and tomatoes $1.75 for the same, or $2.00 a basket for the No. 1 quality.

Dairy butter is scarce, running over the creamery in price, and there is a slight increase in live hog prices, with a decrease in the dressed variety.

New hay is selling from $12.00 to $14.00 a ton. The prices on hides show an increase, also.

The grain dealers report a big crop of alsike clover seed, of fine quality. The opening price runs at the same level as the closing for last season, at from $4.00 to $5.00 a bushel.

Fall wheat is expected to be on the market in about a fortnight, oats a couple of week later.

**GERMANY IN BAD WAY.**

DUSSELDORF, July 31.— (United Press.) — Germany's floating debt is increasing at a rate of 30,000,000 marks per second and has passed the 47,000,000,000 mark, according to statistics compiled by French sources to-day.

**CRUSHED BY ELEVATOR.**

TORONTO, July 31. Canadian Press. — Crushed by an elevator in the building of the Office Specialty Co., at Newmarket yesterday, Stephen Doyle, aged 75 years, died soon after the accident. He was in charge of the elevator and was cleaning it when the mishap occurred.

## *FAIR PRICE BOARD NEEDED TO PROTECT THE CITIZENS*

**Cost of Necessities of Life Should Be Garded Just as Workingmen's Wages are Set by Fair Wage Board, Says Visitor From Toronto**

"The time has come when the Government should establish a fair price board which will regulate the prices charged for the necessities of life, such as bread and milk," said A. Roberts, proprietor of a large Toronto factory employing nearly 200 workers, when interviewed on his way to Kawartha Lakes yesterday afternoon. "If a fair wage board was effective in deciding the wage to be paid to the workingman, I don't see why a fair price board should not benefit the people."

Mr. Roberts was shown a stock sheet on which it was indicated that in 1914 when wheat was 89 cents a bushel, a 24-ounce loaf of bread was selling for 5 cents. Today Ontario's soft wheat is selling for less than $1 a bushel, but the price of a loaf in Peterborough is from 8 to 10 cents, or double the pre-war price.

**Competition Needed.**

This increase in price was justified by the article which stated that, while wheat today is practically at the same level it was before the war, flour is still higher per barrel. Baking and mill hands are receiving higher wages than in 1914, and the overhead and delivery costs have greatly increased. The report concluded with an optimistic assurance that the price of bread is expected to drop shortly.

"The hold-up in the bread prices," Mr. Roberts said, "is the result of the centralization of the business in large establishments. When we had a small bake-shop on every other corner the price of bread was kept low by competition. It is the same with milk, which is being sold through big dairies. A fair price board would give us a square deal in our food supply."

## TEST CASE OF RACING FORMS

**Asks for a Decision as to Just What is Considered Betting Information.**

HAMILTON, July 31. Canadian Press. — The test case regarding the sale of racing forms on the streets of Hamilton, in alleged contravention of the amended act covering publication of racing information in Ontario, was tried this morning before Magistrate Jelfs.

Phil Strausman, one of the newsboys handling the publication known as "The Racing Form," which is published in Buffalo, was the defendant. T. J. Agar, K.C., of Toronto, was consel for the defence.

His Worship found Strausman guilty and was about to impose a fine of $500 when he was asked by Mr. Agar to reserve judgment on several points and to give him a stated case when finally handing down his judgment. The magistrate is considering this request.

Oscar J. Drinally said that he was the editor and publisher of "The Racing Form" in Buffalo and sent his publication to Hamilton for sale on the streets. He said that he had issued forms in their altered condition so as to conform with the regulations recently issued by the Attorney-General's Department, and that he had followed the advice and instructions of his attorney in doing so, and that it was on the advice of his Canadian Attorney that he had again offered the forms for sale on the streets.

Mr. Agar explained that it was not the intention of his client to break the law, but that his client wished to have it clearly established just what is considered betting information.

## PROGRAMME FOR SCOTS' CONCERT

**On Wednesday Evening in Victoria Park**

By kind permission of the City Council, the Peterborough Caledonian Band (Kilties) will give the following programme in Victoria park on Wednesday evening, 1st August, 1923, at 8 p.m. sharp:

Band—"Farewell to the Tay."
Solo (selected)—Mr. Robert Hendry.
Dance—"Highland Fling."
Encore—Sword Dance.
(Misses Mary and Emily Hemphill.)
Band—"Dornoch Links."
'Cello, "Humoreske"— Mr. Tom Smith.
Hendry and Smith in " Little Bit of Scotch."
Band—"The Lass O' Gowrie."
Dance—"Sheann Triubbas."
(Missse Mary and Emily Hemphill.)
Song—"Battle of Stirling Brig"—Mr. J. Smith.
Dance—"Irish Jig and Irish Reel."
(Missse Mary and Emily Hemphill.)
Band—Pibroch Donald Dhu.

All pipers and drummers please be at Jack Smith's barber shop at 7.30 sharp.

## PROGRESS SEEN CITY BUILDING

**Sub Station Will Ee Impressive Structure — S. A. Temple Roofed.**

A review of the building in progress in the city shows that most of the buildings begun early in the season are nearing completion and the others are proceeding according to schedule.

The Salvation Army Temple has once again a roof over its head, and work on the interior partitions has commenced. The sub-station basement is nearly complete, the foundation cement work being laid and the casing removed. The sub-station, described in the building permit as a "Municipal Distributing Station," is 92 feet nine inches long; 38 feet ten inches broad and will be 37 feet high from the cement foundation, which is 13 feet high. The walls will be solid brick, and the roof is specified as concrete, tar and gravel. It is to be completed by October 15.

The Lake street bathing beach is completed and in operation, providing locker space for ten and dressing accommodation for those who do not desire the use of lockers.

St. Andrew's Sunday school does not present an attractive appearance at present, the work up to date having been mainly destructive, but a fine building is promised.

In addition to the renovating being done to the interior of St. Peter's Cathedral, a new fence is planned, which will improve the exterior appearance of the church.

## DELORME TRIAL IS A PROBLEM

**Not Likely That Re-hearing Will Take Place Until November.**

MONTREAL, July 31. — Canadian Press. — The prospects of the new hearing of the Delorme murder trial taking place at the September session of the Court of King's Bench are becoming daily more remote and at the present moment the most likely thing is that the hearing will take place in November.

The September roll in King's Bench promises to be a heavy one, with several important cases to be heard. Much business was put off at the last session in order to dispose of the Delorme hearing, and counsel in these cases are certain to clamor against any further attempt to hold them back another session. The Crown readily admits the reasonableness of this and will probably made no objection to having the Delorme hearing stand back until November in order to give justice to other prisoners who are waiting for sentence or release.

R. L. Calder, K. C., Crown prosecutor in the cause celebre, has just returned from the country.

**BIRTH.**

MARTYN.—At Nicholls Hospital, Saturday, July 28th, to Mr. and Mrs. Maxwell Martyn, a daughter.

## *Russian Soviet Threatens to Seize Ship for Relief of Crawford Party*

NOME, Alaska, July 31 (Canadian Press). — Harold Noice, head of the expedition to Wrangel Island for the relief of Alan Crawford and his party, marooned there since 1920, has been advised of an announcement by the Soviet Government authorities at East Cape, Siberia, that unless his ship, the Donaldson, calls at Petropavlovsk for a proper clearance and also at East Cape for a contingent of Red Guards to be taken to the island, the vessel will be confiscated.

## PLANS TO RUN WHISKEY SHOP ON THE OCEAN

**Titled Resident of England Invites Investment in Scheme for Shipping Liquor Abroad.**

**BIG PROFIT ASSURED**

LONDON, July 31. — (Canadian Press).—A business circular is being distributed here in the name of Sir Broderick Hartwell, veteran of the South African and World Wars, inviting investment in a scheme for shipping whiskey abroad. The plan, says the circular, offers "an opportunity of making a twenty per cent. profit on the capital every sixty days."

**5,000 Cases Ready.**

The paper asserts that 5,000 cases of whiskey will be shipped within the next four weeks, and that arrangements have been made to transport thereafter ten thousand cases monthly, payment for which is guaranteed on the arrival of consignments at a point twenty miles from shore. The circular leaves the investor to guess what shore is meant, but the Daily News says it is the shore of the United States.

"My idea is to run a shop on the ocean," Sir Roderick told the Daily Mail, which also carries a story of the distribution of the circular.

## Fame of "Big Hat" Al Fisher Marred By Fred. Bullied

**Famous Announcer Forced to Use Megaphone For First Time in His Career—His Crown Dented Here Last Saturday.**

Chalk up an achievement for Fred Bullied, market clerk and Stentor.

Last Saturday he unconsciously flecked the record of the champion announcer of the world when he forced "Big Hat" Al Fisher, manager of Billie Clark's Broadway Exposition, to use a megaphone in announcing the publicity stunt of George Daly, of the House of Illusions, in escaping from a straitjacket while suspended by the feet from the roof of the Empress Hotel.

That was the first time in his bustling, colorful career that "Big Hat" was driven to the expedient of employing an artificial amplifier to transmit his message out over a crowd. At boxing matches, World Fairs, circuses and other big public functions Al Fisher has for years been official announcer vocally encompassing the largest gatherings of his day.

Al Fisher was the official announcer of the World'sfair at San Francisco in 1915; he introduced Georges Carpentier in all the principal cities of America visited by the gallant French boxer in 1920; he announced from the ring the Dempsey-Miske fight in Benton Harbour, Michigan, and the Benny Leonard-Friedman fight, and three other world's championship engagements. He was the official announcer for the 101 Wild West shows, and some weeks ago was offered the job as announcer for the Dempsey-Gibbons fight at Shelby, Mont. Other business obligations together with the doubts surrounding the Shelby affair cut short his consideration of that assignment, and the long trip further influenced him to pass up that chance.

Mr. Fisher's voice is so clear and resonant that he has never required the aid of a megaphone in speaking to large audiences. His vocal organs may not have the fine timbre of a Caruso nor the gigantic muscular chest recources of a Chaliapin, but he has made a name for himself as an announcer that is known throughout America. For fourteen months he served with the U.S. infantry in France, and after the signing of the armistice he put on his famous show "Toot Sweet" (tout de suite meaning hurry up) for the soldiers over in France. They played 128 performances in France, including a two weeks' engagement in Paris. This show was witnessed by General Pershing, Netwon Baker and Frankie Roosevelt, U.S. army and navy ministers in the Wilson cabinet, and by nearly all the allied representatives at the peace conference. In other years Mr. Fisher used to wear a big wide-brimmed Stetson, from which came the sobriquet "Big Hat."

And after all his travels and engagements before the multitude he comes to Peterborough and unavoidably meets Fred Bullied in a vocal combat that compelled Mr. Fisher to send out for reinforcement in the shape of an immense megaphone.

"I never used one of those things before in my life," said Mr. Fisher. "But there I was with a crowd around the street and the market, and this fellow, I don't know his name, was selling stuff on the market and shouting so loud I simply couldn't take a chance, so I went

Continued on page 11.

## *Civic Holiday Is Not a Matter of Discord Here*

Peterborough's civic holiday will be on Monday, August 13th, and no serious objection has been made by a section of the community which wished the first Monday in the month adopted to be in line with many other cities and towns in Ontario.

In Ingersoll, Ont., there are two parties making the rounds of the town with petitions, one for a civic holiday on Monday, and the other desiring it postponed until Wednesday in order to coincide with a picnic. Similar controversies are reported from other cities and towns.

## CHINESE HERE TAKE EXCEPTION

**Do Not Approve Order-in-Council That All of Chinese Origin Must Register.**

The registration of all persons of Chinese origin and descent, provided for by an Order-in-Council gazetted this week, does not meet with the approval of the Chinese population of the country, according to Charles Cheu, proprietor of the Classic Cafe on Simcoe Street.

This registration is necessary to carry out Sections 26 and 27 of the Chinese Immigration Act of this year, which sections state that any Chinese who has entered Canada as a merchant or as a member of any other class which by the Act is exempt from paying head-tax, and who has since coming to Canada taken up work other than that which exempted him must now either pay $500 to the Government or else be deported. The only way to find such people is by having all the Chinese in Canada register.

Notices will be issued stating where Chinese may register under the new law, and every person so registering must produce three photographs, front view, and without head covering; certificate of landing is also required where available. Parents must register children under 13 years of age, but such children must appear in person before the registrar.

**Certificate Will Issue.**

Chinese thus registered will be issued with a certificate giving their name, age, description, address, occupation, condition, birthplace, date of entry into Canada, and amount of head tax paid. Attached to the certificate will be a photograph of the person concerned.

By another Order-in-Council now gazetted, officials of the Department of Immigration are made controllers of Chinese immigration at the ports where they are now located, and are required to forward completed registration forms to the Chief Inspector of Immigration at Ottawa, who now becomes also Chief Controller of Chinese Immigration.

**Unpopular Among Chinese.**

The Order-in-Council is very unpopular among the Chinese throughout Canada, according to a statement made to the Examiner to-day by Mr. Cheu, who is in touch with the Toronto officials of the Chinese Association in Canada. Mr. Cheu thinks the Act is not in conformity with the principles of a free Christian country, and believes that the origin of the idea was in the Far West.

According to the secretary of the Chinese Association, there are not more than 1,200 such illegal Chinese residents in the Dominion, and to find them it is necessary to register the entire 39,000 others. This official defines the Chinese immigration policy of the present Government as being not only restrictive but retroactive as well. "They have not only prohibited the Chinese from coming in," he said, "but they are as well trying to deport as many as possible. There is right at this moment a very strong feeling against it being expressed in the Chinese press. Most of the pressure is due to the members from British Columbia, many of whom I have heard make absolutely misleading statements in the House concerning conditions there after having made themselves out to be experts on the subject of Chinese problems in Canada." When this question was before the House, the Chinese Association sent a delegation to Ottawa to try to have some of the more drastic measures removed from the bill.

**Other Opinions.**

Chinese in Canada have taken a very strong stand on the question, and they have had many of their best students in Canada working on it.

In one of his speeches on the Act in the House, Premier King said that it must be borne in mind that it was absolutely necessary to retain the good-will of the Chinese people. That Peterborough members of the race are almost insulted by the legislation is the opinion gleaned from several to-day. "They all make after trouble with Chinese" is the way one man put it when referring to the people of British Columbia. "It's an awful thing for Christians to do," said another. "It cost a lot of money," declared one who had evidently not gone very deeply into the ethics of the question, "who gonna pay for the picture, huh?"

## WILL RENOVATE TURNBULL SHOP UNDER EXPERTS

**Toronto Architect of Note Will Remodel Feterboro Store--Carry on Business.**

**START NEXT WEEK**

The task of reconstructing the J. C. Turnbull Co. building which was partially burned in a destructive fire some time ago will be started next week, Mr. H. E. Hodgens, president and manager, told the Examiner today.

The renovation will be made under the supervision of Mr. Rolph, one of the leading architects of Toronto. Mr. Rolph is now in charge of the extensive alterations going forward in the T. Eaton store, whereby a ten storey addition replaces part of the old store, the work being carried out without interruption to business. Every confidence is held in the ability of this expert in construction and architectural work, and the Turnbull building when completed is expected to reflect credit on him and on the owners.

While the work is going on in the store, business will be conducted as usual. It is recognized by the management that this will be done under difficulties, but every effort will be made to make shopping as profitable and convenient as possible.

**To Rush the Work.**

The contractors are putting every available man on the construction work, and will hurry it through in the shortest possible time. When completed, Mr. Hodgens said, there will be a better and more convenient store than ever before.

## STARVED HUBBY TO CARRY INSURANCE

**London Man Carries Sad Tale of Woe Into Police Court.**

LONDON, July 31. — (United Press.)— A London husband, who claimed he was starving to death because his wife spent all her housekeeping money on insurance, came into a police court here Monday with a sad tale of woe.

"My wife doesn't give me enough to eat," he said. "She has insured every member of the family, and is now carrying 23 insurances in all. It's a mania with her. She's even got four policies on the life of our two year old baby. The more money I give her for food the more she spends on insurance.

Asked why he didn't eject the insurance agent, the husband said the wily man always came when he was away.

The court regretted that the case was outside its jurisdiction.

**TREES UPROOTED AND CROPS ARE DAMAGED**

SAULT STE. MARIE, July 31. — Canadian Press. — In a violent wind and thunderstorm w ich hit this district at noon yesterday. Dozens of trees were uprooted, crops were damaged and other havoc created. Seven tenths of an inch of rain fell in half an hour, and the streets and basements were flooded. Electric light and power services were affected but the large industries escaped without loss.

OVER THE LIFT LOCK
TO STONEY LAKE
ON FRIDAY, AUG. 3RD PER STEAMER STONEY LAKE. BOAT WILL LEAVE GEORGE STREET WHARF AT 8 A.M. FOR A TRIP AROUND STONEY LAKE. FARE: ADULTS $1.00, CHILDREN 50c.

ALL CLOTHING AND EQUIPMENT BELONGING TO THE 3RD PRINCE OF WALES CANADIAN DRAGOONS, MUST BE RETURNED TO THE ARMORIES BY AUGUST 15TH, 1923. PERSONS FOUND WITH PROPERTY BELONGING TO THE ABOVE UNIT AFTER THAT DATE WILL BE PROSECUTED. F. HILLS, MAJOR O.C. "C" SQUADRON, 3RD PRINCE OF WALES CANADIAN DRAGOONS. 3d 28 31 2 3120

DON'T MISS CHAUTAUQUA.
THIS YEAR'S PROGRAMME IS ONE OF THE MOST EXCELLENT YET PRESENTED ON THE CANADIAN CIRCUIT. SEASON TICKETS ARE ONLY ON SALE UP TO THURSDAY AFTERNOON OF THIS WEEK, WHEN THE PROGRAMMES OPEN.
TICKETS ON SALE AT THE FOLLOWING BUSINESS PLACES: KENT'S DRUG STORE, BOND'S, PAYNE'S AND WARNE'S, PETERBOROUGH CREAMERY, JOHN KERR, GROCER, EAST CITY, AND EXAMINER OFFICE. 2d-26.

West side, Cottage, newly decorated and painted, in good locality, good lot—$1,200.00, with a $200.00 payment.
7-Room Brick Dwelling, complete; terms ..... $4,000.00
6-Room 2½-Storey; easy terms ..... $2,500.00
Few Real Good Farms at Reasonable Prices; good Buildings.
5 Acres and New Brick Dwelling, 3 minutes from City limits. Would exchange for City Property.

**TAYLOR & HOWDEN** Real Estate Phone 1462 144 Hunter Street

## AUTOS FOR SALE

USED CARS FOR SALE —EVERY used car on our premises will be sold at a bargain. Now is your opportunity. Our list includes Fords, Chevrolets, Overlands, Models 4 and 6 McLaughlin. A. Brown & Co., 383 Water street. 'Phone 126. 4d-29-3157.

## WANTED

A SECOND HAND COOK STOVE wanted, wood burner, in good condition. 'Phone 579W. 3d-27-3096.

WANTED TO SELL, 60 TO 80 quarters of milk per day. 'Phone 107r2-1. 3d-28-3101.

WANTED TO RENT—BY A COUPLE with baby, small house, south end preferred. Apply Examiner for address. 6d-30-3135.

## FOR RENT

A FLAT TO RENT, WITH ALL CONveniences, heated, newly painted. Apply 95 Hunter. 6d-29-3123.

A SMALL GROCERY STORE TO rent; doing good business; with dwelling attached. Apply 213 Lake street. 'Phone 1033W. 2d-27-3038.

FOR RENT—HEATED APARTMENT, Grand Central Building. Immediate possession. Apply 437 George street. dtf

FOR RENT— HEATED OFFICE on George street. Apply 437 George street. dtf

FOR RENT—6-ROOMED HOUSE, $22 per month, with 3-piece bath. Handy to Bonner-Worth; also 5-roomed house, near C.G.E. $11 per month. Apply 293 Dalhousie. 'Phone 273J. 5d-27-3085.

HOUSE 106 MURRAY STREET TO rent. Gas, water, light; six rooms. Apply 52 Murray street. 6d-26-3046.

GARAGE FOR RENT— APPLY 463 King street, west of Park. 'Phone 879M. 3d-27-3143.

LARGE BRIGHT ROOMS TO RENT. Very central. Board if desired. Apply Examiner for address. 6d-27-3076.

SEVEN-ROOMED HOUSE TO RENT. Light, gas and water. Apply 182 Dublin street . 6d-30-3132.

TO RENT—COTTAGE AT CHEMONG, for month of August. Apply 294 Rubidge street, or 'phone 1932W. 2d-26-3138.

TO LET—LARGE FURNISHED BEDroom, modern imporvements. Superior locality. Apply at Examiner for address. 6d-29-3093.

TO RENT — BRIGHT APARTMENT. Gas stove. Call at 451 Water street. 12d-24-3083.

TO RENT— PARTLY FURNISHED, ground floor apartment to rent. All conveniences. Possession immediately. Apply Examiner for address. 3d-31-2-4-3067.

TO RENT—SEVEN-ROOMED BRICK house, partly furnished, 3-piece bath. Electric plates for cooking. Immediate possession. Apply Examiner for address. 3d-30-31-2-3122.

TO RENT—BRIGHT, COSEY, FOURroomed flat. All conveniences (except furnace.) "Reasonable." Apply 183 Antrim. 6d-26-3082.

TO RENT—7 ROOMED RED BRICK house, newly decorated. Close to car line. Apply to H. Wilson, No. 2 King George street south. 6d-29-3105.

TO RENT—ONE LARGE FURNISHed front room; very central. Apply 434 1-2 George street, between Brock and Hunter street. 3d-28-3158.

TO RENT—8-ROOMED HOUSE, NEW hardwood floors and fireplace. All modern conveniences. Apply Mr. L. J. Humber, 10 Argyle. 12d-25-3100.

TO RENT—NO. 172½ SIMCOE ST. Suitable for store or office. Immediate possession. Apply 437 George street. dtf.


**HERE THEY GO**
AT YOUR OWN PRICE
Polocloth Coats, suitable for now and Fall Wear, at $9.95
DRESSES.
Homespun Dresses, from $3.50 up.
All wool Botany Dresses from $6.00 up.
SKIRTS.
Plain and Pleated, from $2.75 up.
**PETERBORO LADIES' TAILORING COMPANY**
283 GEORGE STREET
(Op. Grand Opera House)


## LOST

LOST—A GOLD WATCH AND CHAIN. Reward. Examiner. 4d-29-3140.

LOST—A BLACK LEATHER TRAVelling bag on the Keene, Peterborough road, Monday night. Reward. Notify Examiner, or P. E. Skinner, Keene. 3d-28-3148.

LOST — FROM AUTOMOBILE ON road betewen Chemong and Keene, fall and spring overcoat. Box 367, Campbellford. 3d-28-3149.

LOST—ON SATURDAY ABOUT NOON, on Market, Charlotte steret or street car, a parcel contalning linen table runner. Finder please leave at Examiner. 3d-27-3141.

LOST— ON FIDAY MORNING, BEtween Bailleboro and Bewdley, side curtain. Finder please leave at Examiner. 3d-26-3089.

LOST— TWO RAILROAD TICKETS issued at Virden, Manitoba for Millbrook, Ont. Lost between Millbrook and Warsaw and vicinity on or after 9th July. Finder please leave at Examiner or Millbrook station. 3d-28-3156.

WATCH AND FOB LOST THURSday night at Chemong Park. Finder please leave at Examiner. Reward. 3d-26-3095.

## FOUND

A BIT OF MONEY FOUND IN VIcinity of Crawofrd's Grove. Anyone proving their loss may have same by paying or adl in paper. Master John Sage, 102 Cameron street, Crawford's Grove, Peterborough, Ont. 3d-27-3136.

FOUND — SATURDAY NIGHT ON George street, a gold bar pin. Owner may have same by proving property and paying expenses. 3d-26-3092.

## TEACHERS WANTED

EXPERIENCED PROTESTANT teacher wanted for S. S. No. 4, Dummer. Salary 1,000.00 to 1,200.00 dollars, according to experience and fitness. Choice locality. Daily mail and telephone. Apply to Garfield Crowe, Sec'y, Lakefield, R. R. No. 2. 4d-26-3110.

SECOND CLASS CATHOLIC TEACHer wanted for School Section No. 4, Douro. Salary $900. Duties to commence September 3rd, 1923. Apply to Morris Condon, R.R. No. 2, Lakefield. 4d-27-3109-1w.

## WORK WANTED

WANTED—ORDERS FOR KNITTING sweaters and baby's wear. Reasonable. Address at Examiner. 3d-26-3098.

WIDOW WITH FAMILY WANTS washing to do at home. Clothes called for and delivered. Apply Examiner for address. 6d-30-3117.

WORK WANTED—WOMAN WANTS work by the day. 'Phone 1497J. 3d-26-3090.

WORK WANTED — HOUSE WORK or washing by the day. Apply Examiner for address. 3d-28-3154.

## Summer Cottages to Rent

COTTAGE AT CHEMONG, WITH garage, to rent for month of August. 'Phone 126. 3d-27-3138.

SUMMER COTTAGE AT CHEMONG to rent for August and September. Near lake. 'Phone 1347. 3d-26-3134.

LARGE FURNISHED COTTAGE TO rent at Chemong Park for first two weeks in August and month of September. 'Phone 538J. 3d-27-3137.

## NOTICE

F. BARRETT—CONTRACTOR AND builder, alterations and repairs—hardwood floors. 72 Benson avenue. Phone 1764J. 26d-713-554

HAIRDRESSING— HAIR SWITCHES reasonable. Leaving city. Mrs. Leonard, 203 Mark street. 3d-26-3107.

NOTICE—HENRY BROS., CARPENters and builders. Estimates given on new and repair work. Hardwood flooring a specialty. 'Phones 1024 or 2009W. 14 Murray street. 78d-175-1909

NOTICE—CHIMNEYS AND FURnaces cleaned. Phone 1861W.

SAVE 25 P.C. BY HAVING WOOL made into yarn, blankets which should wear a lifetime, or full cloth, at 73 Gladstone avenue. Peterborough Woollen Mills. 2d-2836.

## HELP WANTED—Male

DELIVERY BOY WANTED—APPLY Edwards' Butcher Store. 1d-25-3159.

ELECTRICIANS AND PLUMBERS wanted at once. Apply F. R. J. McPherson. 3d-28-3154.

HOLIDAYS ON FARM FOR 5 BOYS for 1 week, at $5 each, 2 1-2 miles from city limits. Good board and home. Apply Examiner for address. 3d-27-3124.

MAKE MONEY AT HOME—$15 TO $60 paid weekly for your spare time writing showcards for us. No canvassing. We instruct and supply you with work. West-Angus Showcard Service, 29 Colborne Bldg., Toronto.

## HOUSES, REAL ESTATE

FOR SALE—WEST PART LOT 116, with or without timber, also broken lot 117, good water front, Harvey. G. Galvin, 324 Charlotte St. 26d-d-30-2685.

FOR SALE—WEST PART LOT 116, with or without timber, also broken lot 117, good water front, Harvey. G. Galvin, 324 Charlotte St. 52d-159-1280

FOR SALE—EIGHT-ROOMED, RED brick house. All modern conveniences; mantel. Situated north end. Terms easy, only 6 p.c. interest. Real bargain. Apply H. R. Morrison, 679 Aylmer street. 6d-30-3134.

FOR SALE—NEW HOUSE. ALL CONveniences, hardwood floors, fireplace, etc. Apply evenings, 258 Prince. 6d-30-3123.

FOR SALE — FULLY FURNISHED 20-roomed hotel. Barns, shed and yards; nice location. Doing good business. Terms. Owner retiring. Apply 282 George street. 12d-22-3065.

FIVE-ROOMED COTTAGE FOR sale. Gas, lights, water, double lot. Central, west. Cheap for cash. Apply to "Examiner for address." 3d-44-2828.

FOR SALE — MODERN HOUSE, south end, convenient to factories, and being No. 231 Princess street. Three-piece bath, furnace, cement floor in cellar, and newly papered and painted throughout. Easy terms. Apply 437 George street.

FOR SALE— FARM IN HAMILTON township, County of Northumberland, situated north of Cobourg. Contains 100 acres, good buildings, splendid hardwood. For further particulars apply to Mr. R. Akers, 195 Auburn street, Peterborough. 6d-27-3077.

7-ROOM BRICK HOUSE. ALL modern but furnace. Very central. Bargain at $3,300. Easy terms. Apply 282 George street. 12d-166-2602.

## FOR SALE

A PRIVATE SALE OF HOUSEHOLD furniture. Apply 496 Gilchrist street. 3d-28-3150.

ANGLE WORMS FOR SALE— 75c. per 100. 881 Water street. 'Phone 1109W. 12d-37--3155.

DEW WORMS FOR SALE—'PHONE 1763J. 26d-39-2872.

FURNITURE FOR SALE, INCLUDing fine upright piano. Everything in first class condition. Apply second house south side McKellar street, south end car line, or 'phone 1874F. 6d-30-3122.

FOR SALE—A PILE OF GOOD SECond-hand lumber. Apply Mr. Foster, s. w. corner Park and Braidwood. 3d-27-3147.

FOR SALE — WHEELBARROW IN good condition. Apply 556 Wolfe. 3d-27-3118.

FOR SALE—WOOD, GOOD HEAVY mixed slabs, 4 ft. and 16 and 21 inches. Also maple hardwood in 16 inch length, delivered. Address A. L. Payne, 'phone line 16 R6, Warsaw.

FOR SALE — TWO KITCHEN tables, one set twelve pound scales, one set twenty-five pound scales, one new tea set dishes, one new dinner set dishes, one new camp bed and mattress, baby's folding go-cart. Apply Examiner for address. 2d-26-3130.

FOR SALE — TWO GOOD YOUNG driving and general purpose horses, new rubber-tired runabout, buggy and harness. Any would make a nice ladies' outfit. Apply Examiner for address. 2d-26-3129.

FOR SALE—STAVE SILO, 20 FT. x 12 ft., cedar; iron hoops. Cheap for quick sale. Apply to Mrs. John Tucker, Warsaw, Ontario. 3d-31-2-7-3119.

FOR SALE — A PARLOR SUITE $12.50, and organ $25.00, all in good condition. 'Phone 2163W. 3d-28-3152.

FOR SALE — A SQUARE PIANO for sale, in good condition. Apply Examiner for address. 3d-28-3153.

FOR SALE—MOTOR LAUNCH, TWOcylinder St. Lawrence engine. Perfect condition. Also a camera, post card size. Apply 347 George street south. 2d-28-3151.

FOR SALE— TWO SLEIGHS, ONE organ, one sideboard and other household articles. Apply 211 Rink street. 'Phone 1418J. 3d-28-3147.

FOR SALE— LOW FARM WAGON, in good condition and black Percheron colt 3 years old, perfectly sound. Apply L. E. Campbell, No. 9, Peterborough. 'Phone 420r1-3. 6d-31-3149.

FOR SALE—SMALL WHITE POMERanian dog. Apply 61 Robinson, or 'phone 1037. 3d-28-3145.

FOR SALE — DRESSERS AND stands, chest of drawers, iron beds, toilet sets, extension table, kitchen tables, chairs, centre tables, hall tree, garden tools, scalers and other artices. Apply, 59 Aylmer street, near Ferry. 3d-27-3128.

FOR SALE—LIBRARY SUITE, SOLID walnut dressing table, library table, Wilton rugs all like new. Must be sold. Party leaving city. Can be seen between seven and nine p.m. Room 208, Royal Bank Chambers. 2d-26-3126.

FOR SALE—RIGHT HERE IN THE city, good live, cash business. Terms are right. For particulars, call at 293 Dalhousie street. 'Phone 273J. 6d-27-3086.

MINNOWS, CRAWFISH, GALLINIPpers, dew worms, and bait of all kinds, at reasonable prices, for sale. 571 Reid street, Peterborough. J. F. Airriess, Bait License 3337, 'Phone 2227W. 6d-29-3081.

SMITH MOTOR WHEEL FOR SALE, in good running order, cheap. Apply 339 St. Joseph street, between 5 and 7. 3d-26-3115.

SECOND HAND BUGGY FOR SALE, cheap. Apply Examiner. 3d-26-3102.

## VOICE OF THE PEOPLE

### THE NEW FAITH.

Editor Examiner:

Sir,—The following clipping from the Mail and Empire sums up in the words of the Rev. E. R. Young the situation of Protestantism as it is at the present time. The rejection of a revealed religion and the substitution for it of the hazy ideas of men must show to all Christians how distinctive the new clergy and their new profession of faith have become. The whole bottom seems to have fallen out of Protestantism, thanks to the Protestant ministry. It is appalling.

READER.

"There never was a time when science was so much the handmaid of religion as she is today," stated Rev. E. R. Young in the course of his sermon on "Spiritual Life" in the Islington Methodist Church on Sunday evening. God and truth would not be mocked, he said. The Fundamentalists and the Modernists. One class looked upon faith and religion as a great venture of the individual soul, and the other class believed in organized and creedal religions, which faced men with iron rituals. The average man of today, said the preacher, preferred to work out the truth for himself rather than have it worked out for him. Every generation had to do its own thinking, for what was pure water to one generation might be stagnant to the next.

## MONTHLY RUSH OF IMMIGRANTS TODAY

NEW YORK, July 31.— (Canadian Press.)— Entrants in monthly immigration sweepstakes will arrive at the barrier, Ambrose Channel Lightship, shortly before 12 o'clock to-night for the dash into quarantine. Sixteen ships bearing immigrants from almost every country in the world will make this port, when the August quota becomes operative.

The rush is not expected to exceed that of June 30, when the same number of vessels brought more than 18,000 strangers to this country and overwhelmed customs, immigration and public health officials in an effort to get them all landed.

Several steamships bound for the port of New York have been ordered to put into Boston, because a congestion is feared by officials here. The Tyrrhenia will discharge her steerage passengers at Boston, it was announced to-day, the Gothland will go to Philadelphia and the Finland will also divert to Boston.

## U.S. NAVAL TRAINING SHIP VISITS KINGSTON

KINGSTON, July 31.—(Canadian Press). — The U. S. naval training ship Wilmington was in port last night on her way to Chicago, where she will be used in the training of cadets. The Wilmington was formerly a defence cruiser of the old type, and carries six guns mounted on the side. She was used on the Atlantic coast stations and will now be used on the lakes for the naval recruits.

## AGENTS WANTED

HOSIERY AGENTS—$60. weekly selling hosiery direct in offices, factories, houses; exclusive territories. Prices cheaper than stores. Dept. 386 Triangle Mills, Box 2503, Montreal.

## BOARDERS WANTED

WANTED— LADY OR GENTLEMEN boarders; good home; use of 'phone. All conveniences. Apply 491 Aylmer street. 4d-29-3148.

WANTED — TWO GENTLEMEN boarders for large front room; separate beds. Would rent as single. 185 King. 3d-28-3157.

## HELP WANTED--Female

WANTED—SALESLADY FOR MILLinery department. Experienced. Season commencing Sept. 1st. Apply by letter to Richard Hall & Son, Ltd. 3d-26-3135.

SPECIAL LADY REPRESENTATIVES wnated for coming big season to handle our exclusive line of Personal Greeting Cards. Big demand this year. Earnings from ten to thirty dollars weekly, either whole or spare time. Samples free. Weekly pay. Write at once for full information. Dept. "D-191" Carlton Publishing Company, 326 Spadina Ave., Toronto, Ont. 12d-30-3071.

WANTED—WILLING GIRL TO HELP with housework in small family. Must be competent and experienced. Apply 541 Water street.

WANTED—CAPABLE AND PRACTIcal housekeeper wanted for two months. Apply 586 Water street. 'Phone 875. 3d-26-3094.

WANTED — WOMAN OR STRONG girl to work for family of two. One who sleeps at home preferred. Apply 53 Lock street (between Lake and Romaine), or 'phone 1513J, mornings or evenings. 3d-28-3146.

WANTED—A GOOD MAID. APPLY Supt. Y.W.C.A. 6d-30-3141.

# The Million Dollar Doll

## By C. N. and A. M. Williamson

*Authors of "The Lightning Conductor"*

(Continued from Yesterday.)

### WHO'S WHO IN THE STORY

**Teresa Desmond** ("Terry"), seven years old, left much to herself, believes in fairies and worships
**Julie Dietze**, the stage name of her beautiful half sister. She rides in a gorgeous car and talks of a millionaire.
**Terrence Desmond**, their father, is caretaker of an estate on Long Island and had such-and-such taken place in Ireland years ago (he claimed) he would have been a Lord. Julia's flippant talk about millionaires angers him—he is prone to rages.
**Mary Desmond**, Terry's mother and Julia's stepmother, fears "disgrace" in the latter's career.
**Mrs. Peter Parmalee**, owner of the house, wires that she is coming out to spend a few days.
**Betty Sheen**, her 17-year granddaughter is coming with her.
**Miles Sheridan**, is Betty's fiance.
**Terry**, fearing than an elegant teddy bear is to be taken from the house is discovered in the act of taking it out of Betty's room.

### CHAPTER III.

**Betty Scores a Triumph**

The perfumes spilled! Terry was drenched with it. Somehow the bear's hind leg must have caught in the strip of lace on the dressing-table. Off came the lace and gold and glass came with it.

Powder rose from the floor like white smoke. A box of chocolates turned upside down and small brown shapes scattered like frightened mice. Stepping back, Terry trod on two or three, crushing them into the carpet.

"Petite bete! Petite diable!" shrieked Josephine, the maid, who had been sent up to fetch scarves for the ladies' shoulders.

She sprang at the guilty one, and shook her fiercely. No one had ever shaken Terry before, not even Father. The child was dumb with horror, but she clung to the brown bear.

Josephine bored her ears very hard, so hard that Terry's head spun as if a top were going round inside, and for an instant she almost lost consciousness, when she became aware, through a shower of sparks, that Betty Sheen stood in the doorway.

Betty must have run up, hearing the Frenchwoman's cries. To the bewildered child the figure in white was welcome as an angel. Escaping from Josephine she staggered across the room, sure of help and sanctuary.

Of course Miss Sheen would hold out kind arms and say: "Poor little thing! She meant no harm. Don't hurt her!"

But no! Betty did nothing angelic. She pushed the offender roughly away before her dress could be touched, and Terry fell.

"Who is the little brute? How dare she come into my room and throw my things about!" the girl exclaimed. "All my powder, and that lovely Paris perfume spilt! Oh, and look at the chocolates! The carpet's spoiled. Disgusting! Is she a thief?"

"It is a child of the caretakers, Mademoiselle," said Josephine, in English. "I saw her in the basement. But she must have come to steal. See, she has taken that toy; and maybe other things!"

By this time Terry had stumbled to her feet, brought to her senses by that word "steal."

"I'm not a thief!" she gasped. "You're wicked to call me that. You're both wicked! I took Teddy because—I love him, and you'd thrown him away."

"You're an impudent brat!" snapped Miss Sheen, eyes very bright, cheeks scarlet. "Josephine, take that thing away from her. She shan't have it."

Josephine, nothing loth, grasped Terry by the shoulder. But suddenly the child saw red. She felt that cruel forces of injustice were arrayed against her. All that was deepest in herself resisted.

She struggled silently at first, then, when Josephine had wrenched her arm, she gave one cry, seized the Frenchwoman's dress and tore it from the waistband.

Betty and the maid both screamed, actually frightened by the little fury with the passion-pale face, blazing dark eyes and mane of flame-red hair.

Downstairs the alarm had been given. Mrs. Parmalee had hurried to the foot of the stairs when Betty ran up; and stood there calling on Desmond for help. There were burglars in the bedrooms! Miss Sheen was being murdered!

* * *

The caretaker, big and handsome still, though lamed with rheumatism, made a fine showing with an old-fashioned pistol as he limped to the rescue but tha desperate cry from Terry reached Mary Desmond's ear an waked her mother-courage. Someone was hurting her child! The mild woman became a tigress.

She pushed past Desmond on the stairs, and reached the door of the lighted bedroom before him.

Instantly Terry flew to her arms—the eternal refuge! But she did not shed tears or accuse Betty and Josephine. Something kept her silent, some mystic race-memory forbade the child to throw the blame on others, though she had lost her first sense guilt.

It was Miss Sheen and her maid who broke into accusations

"Take the creature away!" Betty shrilled. "She's a little beast—a thief. She sneaked in here to steal my things. I'm going to tell grandmother, and have you all discharged."

Desmond was in time to hear these words, and his temper bla ed up. He himself might have called the child "names," but no one else should do it.

"Discharge us indeed!" he flung at Miss Sheen. "We'll discharge ourselves, damn it! And damn you for your lie! My daughter's no thief! Who are you to treat me like the dirt underfoot, you little upstart? Me that has the blood of kings in my veins! I'll go down now and warn your old grandmother that we'll not stay the night in her cursed house."

* * *

They did say the night, but Mrs. Parmalee had to beg Desmond to remain. She appealed to his chivalry, his wife's sense of decorum. She and her grand-daughter must not be abandoned, left helpless, in a lonely house at night. Perhaps, in the end, the storm might have blown over with mutual concessions, if it had not been for Betty Sheen. But Betty didn't easily forgive or forget.

When Mrs. Parmalee had heard the story from both sides she urged upon her grand-daughter the fact that as caretakers the Desmonds were perfect.

They were of a superior class, yet had no airs. They were honest. The woman had kept the house in good condition, and the man looked after the whole place to a certain extent.

What if he had hot temper? What if the child was pert and spoiled? In future the little pest could be confined to the basement!

Betty, however, would not "look over" what had passed. If the Desmonds stayed, it would be their triumph, her defeat.

Miss Sheen said that she would "hate Silverwood, if those people were in it," and Mrs. Parmalee didn't want her grand-daughter to hate Silverwood.

She had come there as a bride. She wished Betty to come as a bride, and live in the house with Miles Sheridan, who had loved it in his boyhood.

She did not, therefore, insist. The Desmonds were merely asked to stay until they had been replaced. And the day of the flitting was Terry's second milestone.

(To be Continued.)

## Labor-Saver Results Cutting Bias Folds.

OKLAHAMA CITY, Okla., July 31.— Mother may think Mrs. Dora Delaney of this city when she sits down to measure and fold and cut material for her own and baby's dresses.

For Mrs. Delaney has invented a device by which all this cutting and folding into hems ruffles and bands, is reduced to the least amount of wwork. And all it consists of is one of the gilt knobs atop baby's crib, two discs of a watch and a discarded six-inch tin tube about three-eighths inch in diameter!

Mrs. Delaney got the idea for this device after struggling through pleats and ruffles and hems of all sorts, until it made her dizzy. Too tired to continue this sewing, she started working with her brain.

The result was this invention for which Mrs. Dalaney says she has just refused an offer of $85,000!

he labor-saving invention is called a "Handy Help," and is made to fit on any pair of scissors. While the dressmaker cuts the cloth for a bias fold, or a two-inch ruffle or a band the little "Handy Help" sifts chalk through tiny perforations and marks a line exactly where she wants it for the next cut.

Think of the joy of snipping gaily down long lengths of grievous crepe de chine for a bias fold and not having to measure and turn down the widtr for the next fold.

Mrs. Delaney is marketing her invention by herself, and has a crops of salespeople selling them for her.

## THE CHURCH UNIONISTS RAISING OBJECTIONS

TORONTO, July 31.—(Canadian Press).—Objections are being raised by the Presbyterian Church Association to the Church Union Enabling Bill, which was approved by the General Assembly.

They declare the bill is unfair. In support of their contention they are sending out from their office in Toronto a special statement prepared by Rev. Dr. J. D. Cunningham. He states that the bill seeks to rob the minority, by force of legislation, of those rights which belong to the minority by common law. Dr. Cunningham asserts the three uniting churches do not require a bill to accomplish union, a bill only being required to transfer property, and calls upon the members of Parliament to protect the sacred rights of the minority.


# For Sale

$2500 buys New Frame Dwelling at South end; 7 rooms; light and water; good sized lot. Will trade for house in centre of the city.
$3,300.00 buys Brick Dwelling on George Street, north of London; conveniences; good terms.
$3,700.00 buys Nice Brick House, all conveniences, hot water and gas, garage, good location; might exchange.
$4,200.00 buys Dwelling on Bolivar Street, White Brick, 8 Rooms, all conveniences, new furnace.
All kinds of Insurance, representing 25 First-class Companies. Give us a trial.

**H.P.LINDSAY AGENCY CO.**
**392 WATER ST.**

$3,400—7 roomed red brick House, 3-piece plumbing, garage, large lot Rubidge Street.
$3,300—6 roomed red brick House, all modern, sun porch, part cash.
$2,800—6 roomed red brick House, all modern, in first class shape, $1,200 cash. South.
$2,700—6 roomed house, water and lights, country taxes, on Lock st., $500 cash.
$7,000—Modern red brick, all conveniences, situated on Monaghan road, west part, cash.
$3,300—Brick house all modern, good lot, East City.
A number of houses to exchange on farms.
$5,300—For 50 acres of first class land, very close to Peterboro. Owner will exchange for house in the city.
Houses and Aparments to rent from $16 to $35.

**J. CHAMBERS & CO.**
354 WATER STREET.
Phone 1719J. Residence 1594W.

### FARM FOR SALE

Lot 8, in the 10th concession of Dummer, 150 acres, about 60 acres under cultivation; balance woodland and pasture.
Good Frame Barn with underground stables, Drive House, Hen House and Pig Pen.
Good Frame House, with cistern and wood shed; a good well; also creek running through the farm. Five miles from Norwood, 1¼ miles from school.
For particulars, apply to—
MISS MARY MACMILLAN, NORWOOD, ONT.
Post Office Box 232.

**Going to Build?**
I will be pleased to furnish estimates of Houses, Bungalows, Summer Cottages, Garages, Alterations, Repairs, etc.
A. B. CUNNINGHAM
331 Reid St. Phone 1261w

WANTED
All Kinds of Furniture and Household Goods. We are handling only clean goods. Call your Second-hand Dealer—
S. COHEN,
189 Charlotte St. 'Phone 889J.

**Overland Parts**
*For All Models*
**BANKS,** Phone 582

### FOR SALE

Second hand Box Stoves, Cook Stoves, etc. Also Rubber Belting.
We buy all kinds of Junk, such as Rags, Rubbers, Paper, Metals, and Iron. Phone us and we will call.
A. LOW & CO.,
264 Simcoe Street.
Phone 697. Nights and Holidays 1027

FOR SALE—
Brick House, containing 8 Rooms, modern, large lot, situated on George Street, North; good terms. Price ..... $4,500.00
First-class Building Lot, having 75 feet frontage by 140 feet deep, situated on the Provincial Highway, just outside of the City; terms. Prce ..... $1,000.00
New Bungalow, electric light, with 2 Acres of Good Garden Land, situated on the Provincial Highway, about 1 mile from City; terms. Price ..... $6,000.00
FOR RENT—
House on Downie Street, partly modern, newly decorated; rent ..... $22.00
House on Bethune Street, North, partly modern; rent ..... $20.00
House on Mark Street, East City, partly modern; rent ..... $18.00
For particulars and inspection of above, apply—
136 Hunter Street W., Peterborough.
**J. T. O'Connell & Co.**
136 HUNTER ST. W., CITY
Phones—Office 376, Residence 1359

## SOME GOOD BUYS

7 Room, all modern, oak floors. Central; nice location. $7500.
7 Room, all modern but furnace. Central. $3500.
7 Room, all modern, oak. floors. South. $4000.
60 acre farm, South Monaghan. Best of land, good house, hard and soft water, furnace. Fine barn. 5 acres hardwood; balance cultivated.
Some good farms and market gardens, close to the city, where house can be taken for part. See our listing.
Few good houses to rent.

**F. E. RUTHERFORD AGENCY**
282 George Street
Phone 142j Residence 646w

# BUILDING MATERIAL

AT

**Reasonable Prices**

We keep in stock the following Builders' Supplies:

| | |
|---|---|
| Cement | Lime |
| Hard Hall Plaster | Plasterers' Hair |
| White Rock Finish | Mortar Colour |
| Plaster Paris | Gypsum Wall Board |
| Fire Brick | Hard and Soft Coal |
| Fire Clay | Wood |

**THOS. A. REHILL CO.**
210 Wolfe Street (near C.P.R. Stn.)
'Phones—Office 245, Residence 665W

Telephone 790 When You Want Your
**PIANO OR ORGAN TUNED**
Player Pianos A Specialty.
All Work Guaranteed.
W. H. CUNNINGHAM
560 Weller Street.

CHINA PAINTING
Mrs. Langley McCarthy
Teaches Biscoffs' New and Beautiful Work in
CHINA PAINTING

**EDWIN ELCOME**
TAXIDERMIST
602 Harvey St. Peterborough, Ont.
HEADS, BIRDS, FISH, ETC.
Mounted Artistically and Permanently.
**Maskinonge, Bass and Trout**
Our Speciality

**DAVIS-THOMPSON COMPANY, LIMITED**
*Insurance and General Agency*
433 GEORGE ST. PHONE 40

**4%** INTEREST, Compounded Half-Yearly, Paid on Deposits.

One Dollar opens an Account. Special facilities afforded Depositors for the convenient transaction of their business, and accounts are subject to cheque withdrawal

For sums of $100 and upwards this Company's Debentures are issued in terms of one to five years.
Bearing INTEREST Half-Yearly at - - - **5%**

**TORONTO SAVINGS & LOAN CO.**
435-437 George Street
PETERBOROUGH

MAIL EDITION

# The Evening Examiner

"The store that is too small to advertise is too small to produce a living for a healthy man or woman."

PRICE THREE CENTS — PETERBOROUGH, TUESDAY, JULY 31, 1923 — PRICE THREE CENTS

## FRANCE AND BELGIUM HANDED THEIR REPLIES TO CURZON YESTERDAY

**There Seems But Little Hope of France and England Reaching An Understanding on the Reparations Question.**

**STILL IN SECRET.**

LONDON, July 31. — Canadian Press. — The French and Belgian ambassadors last evening handed to Lord Curzon, the Secretary of State for Foreign Affairs, the replies of their governments to the British note proposing negotiations with Germany to solve the problem of the Ruhr and the greater problem of German reparations. Thus commonplace enough, ended one chapter in the trying negotiations.

Yet it is a question in the mind of the British public whether these notes do more than open another chapter in the wearisome process. If Premier Baldwin has t ought about any change resembling finality or an allied agreement, he will be acclaimed as a miracle worker. But there are no signs that a miracle has been worked.

Premier Baldwin and Lord Curzon plainly cherish no such optimism. Both spoke briefly in Parliament, the Commons and the Lords, respectively, yesterday, on the position of the negotiations at present. Both were terse; neither voiced any hope that Great Britain and France had drawn closer together.

There will be an attempt to discuss the topic before parliament adjourns on Thursday as the members are eager to learn the exact aspect of affairs.

No promise was given yesterday that they would likely see the curtain raised. The Premier, speaking only an hour or so before the Foreign Secretary received the ambassadors, told the Commons it was very doubtful whether anything would be received which could be published in Thursday's debate. The Premier gave one gloomy hint. "I am afraid," he said, "it will only be a continuation of the negotiations."

Lord Curzon informed the Lords with an air of weary resignation he certainly would give them a statement on Thursday if it were within his power to do so; but his manner clearly indicated that he did not think it would.

No hints have come across the Channel that Premier Poincare has abandoned or even modified the views which his government has previously held tenaciously; and on every opportunity he has reiterated the planks in his platform, that there will be no beginning of conversations with Germany until and unless Germany formally renounces passive resistance in the Ruhr and that there will be no withdrawal from the Ruhr until Germany has paid France all that she demands.

That seems to be the deep gulf which no minor concessions that France makes to Great Britain can bridge.

One outstanding feature of this latest chapter in allied dealings has been the deep secrecy which has enshrouded it. There has been no attempted revelations of details of the British note nor of the French and Belgian replies on any important points except such as intelligent guesswork based on what knowledge of the policies of the two governments could offer.

Seldom have secrets known to the Foreign Offices and to the Cabinets in half a dozen countries been so successfully secreted. In the previous stages of the debate all the important facts have been quickly published and the French newspapers have been the quickest and the most sure in their knowledge making allowances for their natural leanings towards placing French interests in the centre of the picture.

The German and Italian ambassadors also visited Lord Curzon this afternoon but there is no reason to believe their visit was connected with reparations for Germany still is in the position of awaiting a reply to her latest communication. It is believed that the German ambassador wanted to discuss the latest developments in the financial chaos of his country.

It is not yet known whether the Italian armbassador presented any written answer to the British note.

**HEMORRHOIDS**
Do not suffer another day with Itching, Bleeding, or Protruding Piles or Hemorrhoids. No surgical operation required. Dr. Chase's Ointment will relieve you at once and afford lasting benefit. 60c a box; all dealers, or Edmanson, Bates & Co., Limited, Toronto. Sample box free.

**STOCKS AND BONDS**

There is a great boom in the mining industry. I have had many years experience in practical mining, both in Cobalt and Porcupine, and have a wide connection there. I am therefore in a position to get early and reliable information in both camps. I have made a profit for every one of my clients up to date, and shall be pleased to advise any one interested. There will be a strong market this summer and now is the time to get in.

Accounts carried on reasonable margins

C. H. REID
Room 111 Barrie Bldg.

## CAMPBELLFORD BEAT BRIGHTON

**The Visitors Hopes Were Crushed by an Adverse Score of 9-4.**

CAMPBELLFORD, July 31. — Rooters from Brighton, some of them sedate and mature business men, swooped down on Campbellford yesterday evening, with sounding brass and tinkling cymbals, firm in the faith that their natty and dashing young ball players would add another to their long string of victories. Alas, for human hopes. The visiting fans met with the disappointment of their lives when they witnessed the team upon which their faith was fastened, trimmed to the most fastidious royal taste, outbatted, outfielded and outclassed in every phase of the game. The score was 9-4 at the end of the best contest seen on the local diamond this year, and by common consent one of the most finely played in the league.

The attendance was fair, but there were as many spectators from Brighton as from Campbellford. Like a bunch of sheep and goats, the two elements naturally fell apart, and each side vied with the other in cheering their teams on to victory. McKee, the third baseman on the visiting team, is the big noise among the Brighton players. In private life he is a dentist, skilled in the art of putting people under the influence of anaesthetics, and it seems to be his role to try the same tactics on the opposing pitcher. McKee scored two of the four runs made by the visitors. He is a waiter, and three times, in five times at bat, got to first on balls. Once he smote the atmosphere three times and landed on nothing concere, and on another occasion he died on an easy roller to Eagleson.

He is certainly a player of temperament. He ragged his own umpire, W. Adams, of Brighton, with whose work on balls and strikes, Campbellford had but little criticism, and engaged in wordy argument with Manager Davidson, only to be worsted.

Every time McKee went to bat he glared at Brody with a most ferocious glare, at the same time scraping out two holes with his calks in the sack at the plate. By applying himself to this work he managed to scoop out cavities at least a foot in depth, pawing the air like an infuriated Taurus that has caught sight of a red garment. When he stood in these caverns he was at least a foot short in visible stature, and it would have bothered any pitcher to accommodate his delivery to the changing posture of the batter. Had the game lasted much longer McKee could probably have managed to dig a trench deep enough in which to hide completely. Brody pitched the entire nine innings, and was at his best when there were men on bases. Innings after innings he retired the side, leaving runners to cool their heels on the bags. His fielding too was of professional brood, and he showed the speed displayed in former games in covering first base to take throws from Weston.

It was good fielding and timely hitting that won the game for Campbellford. They ran up a score of three in the first innings on a single by Hume, a base on balls by West, and hits by Weston and Eagleson.

In the third, Nesbitt, Hume, and West made safe hits when Weston cleared the bags with a sizzling double to left centre. Shillinglaw and Blakely both hit safely in this inning ,and Weston was home with the fourth run.

**Nesbitt's Four-Bagger.**

It was in the sixth that the best hit of the game was made, a four-bagger by Nesbitt, after two men, Blakely and Cowell, had been retired. The ball went clear across the race track, and would probably have been drowned in the Trent River but for the collision with the right field fence.

Only three home runs have been made in the League this year, all by Campbellford players, and on their own diamond. Weston, Hume, and Nesbitt are the men who have made the circuit without a halt.

The home team's ninth run was made in the seventh on a triple by Weston, who tallied when Eagleson singled. Brady sent Eagleson to second on a safety, but the latter was thrown out by the Brighton catcher trying to steal third.

**McKee Scores First Run.**

Brady held the visitors scoreless up to their half of the sixth, when McKee, the post-hole digger, by watchful waiting, managed to reach first. He stole his way around to third, and waltzed across the plate, when Soloman, the 16-year-old shortstop for Brighton, died on a fly to Weston.

McKee was the first to score again in the eighth after he had waited out Brady, committed a double off Coveney, and come in from third on Solomon's single. Strong and Solomon both scored in this inning. That ended the run-getting by Brighton.

**Some Good Plays.**

There was a brilliant double play which retired the Brightons in the third innings. Walt hit safely to centre and went to third on Halliday's hit to right. The latter stole second, and with no one out it looks as if the visitors were certain to score. The McKee, the irrepressible, made three futile smashes at Brady's curves. Strong sent a sky-scraper to the right, but Hume was under it after a hard run, and shot the ball to West, who tagged out Halliday at second.

In the fourth inning the visitors were retired with only three men up. Solomon perished on a fly to Weston, and Ross sent a fly to Cowell, who made a running catch and fell just as the ball landed on his glove. The game young third baseman rolled over and over on the grass, but hung like grim death to the sphere. Then Hare was out, Eagleson to Weston.

The line-up:

Campbellford — Cowell, 3b; Nesbitt, c; Hume, rf; West, 2b; Weston, 1b; Eagleson, ss; Brady, p; Shillinglaw, cf; Blakely, lf; Holmes, spare.

Brighton — Archer, rf; Walt, cf; Halliday, 2b; McKee, 3b; Strong, c; Solomon, ss; Ross, 1b; Hare, lf; Shannon p; Roblin and Frise, spares.

By innings—

| | | | | | | | | | |
|---|---|---|---|---|---|---|---|---|---|
| Campbellford ..... | 3 | 0 | 4 | 0 | 0 | 1 | 1 | 0 | x—9 | 16 |
| Brighton ..... | 0 | 0 | 0 | 0 | 1 | 0 | 3 | 0 | 4 | 7 |

Umpires, W. Adams on balls and strikes, Lew Reynolds on bases.

**Holmes Makes Hit.**

Holmes, who had a toe crushed on Saturday, and who is lame as a result, batted for Blakely in the eighth and made a single to centre, limping to first ahead of the throw. Shillinglaw took his place on the bases.

Campbellford is now safe in third place, with 7 games won and five lost, a percentage of .84.

## GOOD WEATHER CONDITIONS ARE HELPING CROPS

**The Prairie Provinces Are Making Fine Headway, According to Government Report — Small Hail Damage.**

**BLACK RUST.**

WINNIPEG, July 31. — Canadian Press).—Favorable weather has prevailed during the past week with scattered showers over the prairie provinces, crops are making fine headway and the situation is very promising according to the weekly report issued by the agricultural department, Canadian Pacific Railway, here to-day. Rye harvesting is already well under way and is proving a fair crop. There has been some hail damage in Alberta, but the loss is not as heavy or extensive as in Manitoba and Saskatchewan, but more particularly in the former province. Present weather conditions are unfavorable to propagation, the report states, but it will be at least ten day before it can be determined what damage has been done. Early varieties such as ruby wheat, will, it is expected escape rust owing to advanced development. Throughout the West, it is stater, there is considerable discoloration of the stalks of wheat, caused by the damp weather which has been mistaken by many farmers for rust.

Wheat cutting has commenced on a small scale in Manitoba in the Winkler and Morden districts, one farmer at the latter point having already cut thirty acres ,samples of which weighed sixty three pounds to the bushel.

Saskatchewan has experienced splendid weather for crop development generally clear and sunshine with light winds. It is expected that harvesting in this Province will commence in the southern districts in about 10 days' time.

Condition in Alberta continue favorable, wheat is filling and showing healthy colour, with good heads and thick heavy stalk. Harvest activities will, it is said, be commenced in two weeks' time.

On the Edmonton, Dunvegan and British Columbia Railway the weather has been generally warm and all grains are in excellent condition..

## CANADIAN RAILWAYS TO BE SELF-SUPPORTING

**Sir Henry Thornton Says Co-ordination of Lines Will Be Completed in Three Years' Time.**

MONTREAL, July 31. — (Canadian Press).—In about three years' time the Canadian National Railways may be expected to have ceased to be a burden on the pockets of the taxpayer, Sir Henry Thornton, chairman of the Government railways, declared here yesterday afternoon. He added however, the proviso that such would be the case if no unforeseen disaster struck Canada.

The declaration was in reply to a question by one of a group of reporters who interviewed Sir Henry at C N. R. head-quarters here.

Sir Henry explained that the different lines making up the Canadian Government system formerly rivals and mostly weak, could not be co-ordinated and brought into harmony in a few months, but progress was being made. Net receipts were already improving greatly and showed signs of continuing to improve. He believed that with normal luck this year would end much better than last year still much better. Another three years ought to see the end of the succession of deficits.

Sir Henry stated that "we have enemies and we know it and we know we have a stand-up fight before us. believe in this thing and I am going through with it and will fight to the end.. We will get out, not when the politicians tell us, not when the big capital interests tell us, but only when the people of Canada themselves tells us they consider us a failure and want to get rid of our administration.

Speaking of the consequences of failure, Sir Henry said an alternative would be to give the Canadian Pacific Railway the whole system. "That sounds feasible, but I don't think the people of Canada would allow the Government to hand over the whole line to the C. P. R. and I doubt whether the C. P. R. would take it if offered them"

## COLBORNE LOST TO WARKWORTH

**A Good Crowd Attended Northumberland League Fixture.**

WARKWORTH, July 31. — Warkworth beat Colborne at Colborne in a Northumberland League fixture played yesterday. A good crowd of fans from Warkworth attended the game. The Warkworth team did not play up to last Wednesday's form ,when they defeated Trenton, but had no difficulty however, in beating Colborne. Brighton losing to Campbellford, now puts Warkworth in second place in the Northumberland league.

Mulhall hit a homer in the third which brings the Warkworth home run total up to eight. The home team now have a splendid chance of entering the finals. Fred White of Warkworth acted as plate umpire, and Crossey of Colborne was umpire on bases.

The line up was as follows:

Colborne: Bowerman p; McCracken c; Wilson 1b; Dudley 2b; Dawson 3b; Myles ss; Mathewlf; Barset, rf; Hawkins, cf.

Warkworth — Zufelt p; Wilson c; Zufelt 1b; Poole 2b; Dick 3b; Mulhall ss;Dawson lf; Beatty rf; McGregor cf.

## EDUCATE FARMERS IN GROWING CASTOR BEANS

ROME, July 31 (United Press).—Following a lengthy conference between the Minister of Industry and his experts, plans for a movement to educate Italian farmers in the growing of the castor bean were announced.

"Italy should not be dependent upon India for its castor oil," the Minister declared.

## OBITUARY

**MRS. FRANK PETHICK.**

The death of Mrs. Frank Pethick took place in Rochester, N.Y., on Saturday, 28th July, after a long illness. The funeral was held on Monday, 30th July.

The deceased, who befire her marriage was May Nelson, was the youngest daughter of the late Mr. and Mrs. Samuel Nelson, of Lakefield, and was married about twenty-five years ago to Frank Pethick, of Rochester, where she has resided ever since. She is survived by her husband and two sons, Francis and William, and two sisters, Mrs. R. J. McWilliams, of Peterborough, and Mrs. W. F. Trude, of Smith.

**MISS JOSEPHINE GEARY.**

Miss Josephine C. Geary, for 20 years secretary to the Judges of the Supreme Court of Canada, and latterly secretary to Mr. Justice Anglin, passed away at her residence, 283 Lisgar Street, Ottawa. Death followed a lingering illness, and was due to organic trouble.

Miss Geary was born in Ennismore and had resided in Ottawa since 1903. She attended St. Joseph's Church for several years, and latterly had attended St. Patrick's Church. Though of a quiet and retiring nature, Miss Geary had a large number of friends who were grieved to hear of her passing.

Left to mourn her are four brothers and four sisters. The funeral took place from 283 Lisgar Street at 8.45 a.m. on Monday to St. Patrick's Church. Burial in Peterborough.

## Seeking Solution to Shipping Troubles.

WINNIPEG, July 31 (Canadian Press). — To find some means of ending the lake shipping deadlock caused by the recent Lake Rates legislation, the Board of Grain Commissioners will hold a public meeting in Winnipeg on 7th August. The Commission will hear representations and suggestions from shippers, exporters, shipping agents, and everyone interested in the grain trade.

"All differences which may impede the movements of the fall grain crop must be removed," said Matthew Snow, member of the Commission, in announcing the meeting. The Board will go into conference after the meeting, Mr. Snow expected, in order that the grain movement is free to proceed in its normal channel.

## STEPS TO STOP PUBLICATION OF DIVORCE NEWS

**Parliamentary Committee Would Give the Judge Authority to Decide What Shall Be Published.**

**STRONG OPPOSITION.**

LONDON, July 31. — (Canadian Press.) — The Parliamentary committee appointed to report on the proposed bill aiming to greatly curtail press reports on divorce proceedings, which has been strongly criticized by the newspapers as undue interference with the liberty of the press, last night issued its report, which is against the hearing of all cases in camera and also against giving the judge authority to decide what shall be published.

The committee submits an amended bill which prohibits the publication in any judicial proceedings of any indecent matter or medical, surgical or physiological details calculated to injure public morals, while in divorce, judicial separation of military proceedings nothing shall be published except the following:

First, the names, addresses and descriptions of the parties and witnesses; second, the grounds on which the proceedings were brought and resisted, as set forth in the petition and answer; third, the judges' summing up, the jury's verdict, and the court's judgment.

There is certain to be a strong outcry by the press against the amended bill.

## Farmers Faced With Serious Labor Shortage.

TORONTO, July 31.—(Canadian Press.)— Farmers are in the thick of their harvesting, and in many cases have been badly handicapped by lack of help. The shortage was never greater, says the report of the Ontario Department of Agriculture yesterday. In some cases as high as $65 a month with board is offered with little response. Leeds county reports that border counties find it hard to compete with the prices paid to harvesters by farmers across the river.

Hay has been cut and housed under most favorablie conditions, and the yield is also first class. In many cases the grain harvest has overtaken haying, to the detriment of the latter crop. Fall wheat is very variable both in yield and quality. The average yield for the Province is estimated to be about twenty bushels an acre.

## BERLIN SUFFERS FROM SERIOUS SHORTAGE OF BOTH FOOD AND MONEY

**France Expects to Harvest Good Crops.**

PARIS, July 31. — (Canadian Press Cable.)—Good crops in all the districts of France are expected this year. Last year the crops were excellent in some districts and poor in others.

With the first arrivals of this year's wheat in the market and plentiful offers of old stock at the same time there was a drop in the price of wheat amounting to five francs per capita (3.67 bushels) in the last ten days. Wheat is now selling at 82 francs per quintal compared with 95 to 97 francs which were offered some weeks ago.

**NEW FLYING RECORD.**

PORT WASHINGTON, New York, July 31.—(Canadian Press.)—Lieutenant Rutledge Irvine, flying a new Navy Curtis seaplane, yesterday established a new speed record for seaplanes of 175.3 miles per hour. The previous record was 146.

**Cuno Ministry Taking Steps to Import Potatoes and Lard—Million Marks For a Dollar.**

**CABINET CRISIS.**

BERLIN, July 31. — Canadian Press.- Potatoes and fats are two commodities destined to play an important part in determining the Cuno ministry's further tenure of office. If the government succeeds in effecting an early improvement in the food situation in Greater Berlin and other industrial centres, particularly in the Ruhr, the social and political crisis which threw Berlin into a panic last week, will have been overcome.

The government yesterday started out on a hurried marketing trip in Holland and Denmark, having instructed the Reichsband to surrender a liberal share of its reserves of foreign currencies in order to meet

(Continued on page 5.)

**Preserving?**

Putting up preserves is a much simpler job when you use an SMP Enameled Ware Preserving Kit—dippers, cullenders, preserving kettles, ladles, cups, funnels and all. No metal can touch the cooking preserves to cause any injurious chemical action. And SMP Enameled vessels wash up in a jiffy—just like china. Ask the hardware merchant for

**SMP Enameled WARE**

"A Face of Porcelain and a Heart of Steel"

Three finishes: Pearl Ware, two coats of pearly-grey enamel inside and out. Diamond Ware, three coats, light blue and white outside, white lining. Crystal Ware, three coats, pure white inside and out, with Royal Blue edging.

166

**FREE—10 quicker, better shaves. Send coupon**

**We Give You**
**10 comfortable face days**

For ten mornings we offer you all-day comfort that comes from having shaved cleanly, easily, quickly, without irritating sensitive skin.

It is a test millions of men have made.

Making it they discovered for themselves the 5 distinct advantages we produced in PALMOLIVE SHAVING CREAM.

For 18 months we worked—carried out 130 laboratory experiments—perfecting for you:

Cream that multiplies itself 250 times in richest lather.

That softens the wickedest beard in one minute—without "rubbing in."

Lather that lasts, if necessary, 10 full minutes on your face—moist, luxurious.

Strong bubbles that hold each hair erect—for cleaner, easier cutting.

Finally, a cool, soothed, after-feel—thanks to our careful blend of palm and olive oils.

Shave this way for 10 days—note the difference in all-day comfort. After that you'll never go back to the old methods.

Post the coupon today. Get your 10-shave tube, free.

THE PALMOLIVE COMPANY OF CANADA, Limited
Montreal Toronto Winnipeg

*Made in Canada*

PALMOLIVE
SHAVING CREAM

10 SHAVES FREE
Just fill in and mail to The Palmolive Company of Canada, Ltd., Dept. D 441 Toronto, Ont.
Name
Address
City
2109

A GOLDEN OPPORTUNITY

**Chic Summer Dresses**

At a price that is astonishing for such wonderful Dresses. Every Summer Silk Sport Dress in stock .....

**$15.00**

Frocks of indescribable loveliness. You will admire the styling of these Dresses and marvel at how such smart Frocks can be sold at such a low price. Materials include Cantons, alltyme crepes, satin Cantons, cricket flannels, etc., in a host of beautiful color combinations and styles. All at one price..... **$15.00**

**Sale of Summer Wash Frocks**

Choicest summer fabrics—crisp new voiles, dotted Normandies, ratines, cotton crepes, French crepes and dimity voiles. Every imaginable color and style. All our better grade Dresses in stock drastically reduced to..... **$9.95**

**GINGHAM DRESSES**
**GROUP ONE**
All guaranteed Anderson's Scotch gingham, in a variety of colors and styles. Regular values to $10.95. Clearing price..... **$3.95**

**GINGHAM DRESSES**
**GROUP TWO**
Chic, smart, any hour Gingham Dresses, in all colors and sizes. Clearing price..... **$2.98**

**Blouses - Blouses - Blouses**

Half-Price Sale of Blouses. Materials include Canton crepe, crepe de chine, georgette crepe and voile. Your choice of any Blouse in stock at..... HALF-PRICE

The J. A. McNabb Co. Limited
Eastern Ontario Chain of Ladies' and Misses' Ready-To-Wear Stores
PETERBORO - BELLEVILLE - KINGSTON - BROCKVILLE

# The Evening Examiner

PHONES—Editorial 1601. Business Office, 1600. Private Branch Exchange to all Departments.

The Examiner is a member of the Audit Bureau of Circulation.

The Daily Examiner, published every lawful evening. The Peterborough Examiner, Limited. Office, 415 George Street.

The Weekly Examiner, published Thursday morning. $6.00 per year, delivered in city; out of town subscribers, by mail, $4.80 per year; that of The Weekly Examiner is $1.50.

U. S. REPRESENTATIVES.

Special U. S. Representatives—W. H. Stockwell, 629 People's Gas Building, Chicago Ill.

New York—Chas. F. Miller, 225 Fifth Avenue.

Advertising Rates on application.

R. M. GLOVER, Managing Director.

TUESDAY, JULY 31, 1923.


## THE GRAND ENCAMPMENT.

The choosing of Peterborough as the location for this year's grand encampment of the I.O.O.F. is not only a very good thing for this city but it is also a challenge to the enterprise and hospitality of the community.

There will be hundreds of visitors during the two days of the encampment next week and the local committee, patriotically jealous of the reputation of their home city, are anxious that their guests shall go away from Peterborough, feeling that they have been royally entertained and impressed with the hospitality of the people of this city.

Therefore, the co-operation of the public generally is urged and one special way in which the visitors can be shown that Peterborough is glad to see them and is interested in their order and its ideal is pointed out.

That is, that the city shall be decorated as lavishly as possible and the merchants are particularly urged to contribute their share in this feature of the entertainment programme by decorating their premises and by using the I.O.O.F. colours, orange and purple, in their window dressing during the period of the encampment.

Peterborough won laurels on the last occasion the Grand Encampment was held here for the extent and beauty of the decorations used.

That record should be left behind on Monday and Tuesday of next week.

## FALSELY ACCUSED.

However excellent may have been the idea behind the "No-More-War" parade in Toronto on Sunday, the promoters were not justified in singling out the Boy Scout movement as typical of militarism and therefore deserving attack as a menace to peace.

There is no militarism in the Scout movement, and if there are no more wars until this most excellent training system starts one the world should be fairly peaceful for the next few hundred years.

A few simple military manoeuvres are used by the Scouts merely to add the element of discipline, and to make it possible for them to move as a unit rather than as a mob, but no attempt has been made to make soldiers of them or to lead their thoughts in the direction of a military career.

The "No-More-War" leaders have evidently made a very cursory study of Boy Scout work when they pick on this organization as one likely to disturb the peace of the world.

As for military training in the schools there is only enough to teach youngsters some idea of discipline—the course is not extensive enough to instill a spirit of militarism in the boys.

David Harum used to say that a "certain amount of fleas is good for a dog. They keep him from worrying too much over the fact that he is a dog."

And a certain amount of discipline is good for the average boy of school age.

War will never be stopped by parades or by eliminating the Boy Scout and cadet training, because the cause of war lies much deeper beneath the surface than such elements.

## MR. HAY'S RETIREMENT.

The decision of F. Wellington Hay, Leader of the Ontario Liberal party, who was defeated in his own constituency in the Provincial election, not to remain in politics is perhaps not to be wondered at, but is a matter for regret nevertheless, and the majority of the people of Ontario, regardless of their political affiliations, will be sorry to learn that his services are not to be available in the next session.

Mr. Hay is the kind of public man that is needed in the Legislature.

There is nothing of the professional politician about him, no hint of any desire to make politics merely a trade or a life job.

He is merely a business man who felt that by applying to the affairs of Ontario the same principles as he used in the transaction of his own affairs he could be of service to his fellow-citizens and do something to benefit Ontario.

The Opposition would be the better for having Mr. Hay in its ranks, and the Government would gain by reason of the constructive and helpful criticism upon which they could count from the Liberal Leader.

Apparently, however, his decision to retire cannot be shaken.

That is unfortunate, for there is a place for such men in the Legislature, and it would be a pity if both the ex-Premier and the head of the Ontario Liberals were to vanish from the Provincial arena.

## THE DEADLY GRADE CROSSING.

No fewer than twenty-four people were killed in the United States on Sunday as a result of trains colliding with automobiles at level crossings.

This is the greatest one day's harvest of death through this form of accident, and the carnage is sufficient surely to impress upon every motorist's mind the fact that the quickest possible route to the cemetery lies over a grade crossing.

It is all very well to argue that these death-traps should be abolished, or at least be protected, but at present they are in existence in every part of the country, and drivers of cars will have to let their own judgment and common sense be their protection.

Most of the victims of Sunday's accidents were killed because the drivers of their cars attempted to gain a few seconds' time by trying to beat the oncoming train across the crossing.

It is a dangerous game at best, and the wise motorist will be satisfied to give the train the right-of-way at all times, realizing that gambling with death is too hazardous a pastime to tackle merely to save a delay of a moment or so.

In the vicinity of Peterborough there are several dangerous crossings, in approaching which every driver should remember the old advice, "Stop, Look and Listen."

## LIGHTNING RODS WORTH THEIR COST.

There has grown up of late years an impression, almost generally held, that lightning rods were of little or no efficacy. As a result, not one building in a hundred—probably not one in a thousand, taking the country over—has this form of protection, and fires started by lightning are numerous, says the New York Times. A sudden and somewhat belated realization of this fact has moved the Board of Fire Underwriters to begin preaching sound doctrine as to lightning rods, to tell why they have fallen into disrepute, and to explain when one of them serves a good and when, instead of a faithful guardian, it becomes a standing invitation to the bolts it pretends to ward off.

The truth is that a lightning rod, to be useful, must be put up by somebody who not only is honest—and lightning-rod agents, whether justly or not, managed to create a widespread belief that they were not honest—but also has enough knowledge of the manners and habits of electric discharges to arrange for their safe passage between the clouds and the ground. That knowledge has been lacking in the agents at least as often as the honesty, and probably much oftener.

And after a lightning rod has been put up properly, with as few sharp turns as possible, that is, and has been well insulated and grounded deep enough to reach moist earth, it has to receive intelligent care to see that these conditions persist, as they will not do unless the intelligent care is given year after year. The rules are simple and easily can be learned by any householder, and, if they are learned and observed, the lightning rod will serve its designed purpose to a degree that justifies ranking it among the several really great achievements of its distinguished inventor, Benjamin Franklin. It is not needed on steel frame buildings, and it is so nearly needless on houses in city blocks that for them it hardly is worth its cost, but isolated houses in the suburbs and out in the country are subjected to a considerable and entirely unnecessary risk when left unprotected by this too neglected device.

## CRIME PREVENTION.

In the midst of the pursuit and uproar following the flight of the Toronto bank robbers it is well to ask why such things as the shooting down of innocent bank messengers with a rich haul in money should be. A perusal of what happened in the Toronto affair creates the belief that the adoption of reasonable precautions would have made the feat of the robbers, if not impossible, at least more difficult.

At the present day the men who are warring against society have the initial advantage. They can select the point for their attack and can hope to realize profit from the surprise. The forces of the law, on the contrary, are put in the position of having a stern chase before them, and that is a long one.

The present-day success of police forces against criminals is not so much in the direct prevention of crime as in punishing the perpetrators, and acting as a deterrent. It should be possible for police systems to fill a larger hole in the direct prevention of robberies such as the Toronto one.

It is easily understood that the robbers who descended on Toronto were not amateur thieves. They evinced skill in both planning and execution, indicating their education in crime. It would be surprising if some of the band had not some prison experience.

With the foregoing considerations borne in mind it should be within the bounds of achievement for the organization of a special preventive police. An extensive criminal intelligence service should form part of it. The haunts of potential criminals should be watched. Men who have served sentences in prison should not be hounded, but they should be under a surveillance for a certain number of years after their discharge. The prison sentence should therefore include not only confinement in cells, but restriction to certain areas afterwards in matters of larceny, robbery and other misdeeds that serve as an education in the criminal profession. The reform of prisoners, in fact, should continue long after they quit the jails and penitentiaries.

In addition, deep and exhaustive research is required into the cause of crime. Certain conditions in large cities and bad homes in towns and villages furnish their quota of desperadoes. On investigation and report on such conditions a sincere attempt should be made of their rectification. If robberies and murders should increase, it may also become necessary to establish almost universal identification bureaus.

Another means for increasing the difficulty of criminals would be the education of the public into accurate methods of observation for purposes of future identification. The ability of spectators to supply full and exact descriptions of persons whose apprehension for crimes in the open is sought would materially assist in the detection of criminals and their deterrence.

Above all, the adoption of ample precautions against attacks on bank messengers and other persons whose duties include the carriage of large sums of money would save in the end not only many thousands of dollars but lives and disablement. In the conveying of much money daily from such fixed quarters as bank clearing houses it would pay to employ closed and armored automobiles. But a sufficiency of extra guards should also be provided. It should be recognized that the loss caused by such unlawful transactions as the Toronto robbery includes not only the money actually stolen, but the hospital and wage bills of the wounded messengers, the rewards payable for the capture of the thieves, and the expenses of the extended police search to the community. It would therefore be profitable to spend more on the defensive forces.—Border Cities Star.

## EDITORIAL NOTES AND COMMENT.

Wonder if anybody has thought about looking for the bank bandits in Toronto's new Union Station?

Unfortunately the report of the capture of the bandits was like the story of Mark Twain's death.

Ever notice how many wild stories start on Sunday when there are no newspapers to check up the accuracy of the reports?

Level crossing accidents continue to increase. And the pity of it is everyone could be avoided if motorists would only stop, look and listen.

Non-stop motoring is the newest specimen of fool stunts. It is about as silly as its predecessors.

The exit of Mr. Ramsden from the Hydro-electric Commission seems to have been accompanied by several electrical disturbances.

The story that one of the Toronto bandits was spotted is no doubt due to the fact that an eye-witness states that one of the hold-up gang had a pimply face.

Soon the coal dealer will be singing over the telephone, "Yes, We Have No Coal Today."

## WISE AND OTHERWISE

Heresy is opposition to your pet delusion.

* * * * *

Enjoy things while you can. After a while you will be sophisticated.

* * * *

As we understand the anthracite miners, the laborer is worthy of his higher.

* * * * *

Fable: Once the Government brought suit against a group of very rich men and won.

* * * * *

Every dog has his day. Mr. Ford calls history bunk now, but history will have the last word.

* * * * *

Never despair, girls. Lady Louise Mount batter, cousin of George V., is engaged at the age of 43.

* * * *

One reason why Sunday means more to small-town people is because it affords their one excuse for dressing up.

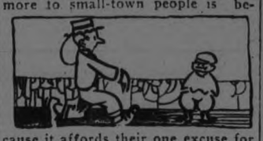

* * * *

The office cynic has an autocratic complex, and he says he'd rather be the Anti-Saloon League than President.

* * * *

Threat of a capital levy holds little terror for the man who has grown accustomed to supporting a used car.

* * * * *

Colleges teach men more than Mr. Edison thinks. A lot of graduates have been offered Major League contracts.

* * * *

Correct this sentence: "I'd rather take castor oil myself," said the mother, "than to make the poor kiddies take it."

* * * *

Major General Patrick is the first to qualify as a pilot, but he isn't the first American General to be up in the air.

* * * *

In New Mexico they have dug us some prehistoric dice. Here at last are some bones to prove the evolutionary theory false.

* * * * *

The indeterminate sentence allows for the probability that the criminal will manage to get his hands on a saw.

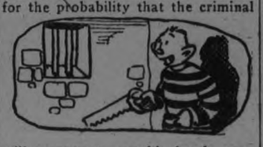

* * * *

Fortunately, limitation of armament came just in time to give the nations sufficient spare money to build air fleets.

* * * *

The Mexican conference is making such satisfactory headway that we are beginning to wonder why they call it a conference.

* * * *

It is estimated that there will be a billion bushels of wheat on hand next year, or enough to send 76,432 more farm boys to the city.


What were you paying, Madam, for

ROLLED OATS ?

The Department of Labor at Ottawa says these were the average prices for May.

| Per lb. | 4¢ | 5¢ | 6¢ | 7¢ |
|---|---|---|---|---|
| Halifax | | | | 6.1 |
| Charlottet'n | | | | 5.1 |
| St. John | | | | 6.6 |
| Quebec | | | | 5.8 |
| Montreal | | | | 5.4 |
| Ottawa | | | | 5.7 |
| Brockville | | | | 5.3 |
| Kingston | | | | 4.8 |
| Belleville | | | | 4.7 |
| Peterboro' | | | | 5.0 |
| Orillia | | | | 4.9 |
| Toronto | | | | 5.3 |
| S. Catharines | | | | 4.6 |
| Hamilton | | | | 5.1 |
| Brantford | | | | 5.0 |
| Galt | | | | 5.0 |
| Guelph | | | | 5.2 |
| Kitchener | | | | 5.1 |
| Woodstock | | | | 4.8 |
| Stratford | | | | 5.6 |
| London | | | | 4.9 |
| St. Thomas | | | | 5.2 |
| Chatham | | | | 5.3 |
| Windsor | | | | 5.0 |
| Cobalt | | | | 6.7 |
| F't William | | | | 4.8 |
| Winnipeg | | | | 5.6 |
| Regina | | | | 6.0 |
| Edmonton | | | | 5.2 |
| Calgary | | | | 5.3 |
| Vancouver | | | | 5.8 |

How do prices in your locality compare with other cities? Are you paying more or less than average? These prices are for average good quality "delivered" goods. Watch for the changes in this chart next month.

To-morrow: Potatoes.



for Diaper Rash

YOU want to relieve baby's tormenting pain and itching just as soon as you can.

Buy to-day

Try the Drug Store First

Johnson's Baby Powder

6



BULLDOG SOLE LEATHER

TANNED ONLY BY BEARDMORE & CO. Tanners Since 1866 TORONTO — MONTREAL

Demand it on your new shoes and for repairs

Toughest Leather Ever Tanned


## CATTLE, GRAIN AND PRODUCE

**eterboro—Toronto--Montrea —Winnipeg—Chicago.**

### PETERBOROUGH MARKETS.

**Fruits.**

Bananas, doz. 30-60c, lb. 10c; oranges, 30 and 90 cents per dozen; grape fruit, 10-15c each, 2 and 3 for 25 cents; lemons, 30-40c doz.; Smyrna figs 40-50c; cooking figs 15c lb.; dates, 10c lb.; apples, 20c peck; eating apples, 30-60c peck; strawberries, 13-15c quart; rhubarb, 5c bunch; pineapples, 25-45c; red plums, 20-40c doz.; apricots, 20c doz.; peaches, 40c doz.; cherries, 13-40c lb.; 95 cents to $2.00 a basket; cantaloupe, 15-20c.; gooseberries, 20c quart; red currants, 15c box; blueberries, 35c quart; pears, 5c each. Cocoanuts, 10-15c; chestnuts, 30-40c lb.; mixed nuts, 25-30c lb.

**Vegetables.**

New beets 3 bunches 25c; new carrots, 2 bunches 15c; parsnips, 5c; domestic onions, 10-15c; Bermuda onions, 2 lbs. 25c; green onions, 5c; spinach, 15c lb.; parsley, 5c; green peppers, 10-15c each; cucumbers, 2 for 25c; Florida cucumbers 15 and 20-25c lb.; hothouse tomatoes, 30-40c lb.; endive, 10-15c bunch; Lima beans 10c; string beans 35c lb.; artichokes, 20c each; asparagus 15c. bunch; egg plant, 35-40c; watermelons, $2.25 each; radishes, 5c; green peas, 2 qts. 25c; Swiss chard. 20c bunch; mint 5c bunch, leaf lettuce. 5-10c; new cabbage 10c lb; domestic potatoes $1.00 bag, new potatoes 20-25c a measure.

**Dairy Products.**

Butter, creamery, 31-39c; dairy 30-35c oleomargarine, 25c; eggs, 25c doz.; lard, 17-23c; shortening, 17-18c; cheese, new, 23-34c lb.; old cheese, 40c lb.

**Fish.**

Salmon, pink, 20c lb; red, 18-25c; salmon trout, 25c; white fish, 18c; halibut, 28-30c; haddies, 18-20c; boneless, 25c; fillets, 28c; kippered herring, 20c; salt herring, 60c doz; sea herring, 10c lb, fresh, 3 lbs, for 25c; snacks, 35c; smelts, 20-30c lb.

**Meats.**

Beef, lb., 12-30c lbs.; pork, 18-35c; bacon, 32-50c; sausage, 18-20c; veal, 12-30c; spring lamb, 20-50c lb.; mutton, 12-30c.

Chicken, lb. 30-35c; hens, 24c lb. Hogs, thick, smooth, cut, $8.25; select graded, $9.05; dressed (head on), $16.00; dressed (head off, $17.00.

**Grain (Wholesale and Flour.**

Wheat (Fall and Marquis) $1.00-$1.05 bu; spring wheat, $1.00-$1.05; peas, (No. 1) $1.25-$1.35; No. 2, $1.15; oats, 55-60c; rye, 65-75c; barley, 60-65c; buckwheat, 75c; alsike $4-$5; red clover, $5-$9; sweet clover $3-$3.25 bu.; cleaned, $5.

Flour, half bbl. $3.75-$4.00; pastry flour, 24 lb. bag 79-89c.

**Hay, Bran, Etc.**

New hay (loose), $14-$15; baled $15-$16; straw, $8-$12; bran, ton, $28; shorts, ton, $30.

**Hides and Wool.**

Cow hides, heavy, 6c; light, 7c; horse hides, $2-$2.50; calf skins, 10c; sheepskins, $1-$1.50; shearling, 20-25c; wool, 18-25c lb.

### TORONTO CATTLE.

TORONTO, July 31. — There was a fair, steady market for good quality butcher cattle, at from $7.00 to $7.60. Two or three loads extra choice, heavy steers about 1,200 pounds for killing, sold at $8.00.

A demand for about 300 heavy steers for export, made a little firmer market in this class at from $7.50 to $8.00.

For the balance of the cattle offerings, with a total run of over 4,400, about 1,300 or 1,400 were Western cattle . The load was too much for an already weakened market, and with the exceptions above named, the trade was very slow and draggy.

There was little demand for the common and half medium butcher stuff, at prices barely steady with last week's declines. The Western offering included a lot of feeders of only fair quality, and prices were rather weak, at from $4.00 to $5.00 for heifers, $5.00 to $5.50 for the feeding steers. Western cows were weak at from $4.00 to $5.00. There would be quite a considerable holdover at the close yesterday.

Calves steady.

Lambs firmer at $13.50 to $13.75, tops.

Hogs steady at $8.25 f.o.b. and $8.85 fed and watered.

Farmers and shippers are reminded that there will be no market next Monday (Civic Holiday), and should govern themselves accordingly.

**Receipts.**

Union Stock Yards—Receipts yesterday, 2,244 cars, 4,412 cattle, 522 calves, 1,613 hogs, 847 sheep and lambs, 17 horses.

| | | |
|---|---|---|
| Heavy steers, export | $7.50 | $8.00 |
| Butcher, choice | 7.00 | 7.60 |
| do. medium | 6.25 | 6.50 |
| do, common | 5 50 | 6 00 |
| Baby beeves | 7.50 | 8.00 |
| Cows, fat, choice | 4 75 | 5 25 |
| do. medium | 4.00 | 4.25 |
| Bulls, export | 4.00 | 4.25 |
| Butcher bulls, good | 4.00 | 4.50 |
| Canners and cutters | 2 00 | 2 75 |
| Feeding steers, good | 5.25 | 5.50 |
| Stockers | 4.00 | 5.00 |
| Calves, choice | 10.00 | 11.00 |
| do. common | 5 00 | 5 50 |
| do to farmer | 7 75 | ..... |
| Milch cows | 50 00 | 80 00 |
| Springers | 80 00 | 100 00 |
| Sheep, choice | 6 50 | 7 00 |
| do. heavy | 3 50 | 4 50 |
| do. yearlings | 9.00 | 10.00 |
| Spring lambs | 13.50 | 13.75 |
| Hogs, flat rates: | | |
| do f.o.b. bid | | 8.40 |
| do fed and watered | 8.85 | 9.00 |
| do to farmer | 8.00 | 8.15 |

### CHICAGO CATTLE.

CHICAGO, July 31 (Canadian Press). — Cattle receipts, 30,000; moderately active; better grades most killing classes, strong to 15c higher; top matured steers $11.75, weight 1,288 pounds; several loads $11.25 to $11.50; best long yearlings, $11.35; lower grade beef steers and yearlings fairly numerous; uneven, about steady; in-between grades, fat cows, canners and cutters weak to 15c lower; bulls strong; vealers 50c lower; stockers and feeders about steday; bulk good desirable bulls $4.50 to $5.25; bulk vealers to packers around $10.00; bulk stockers and feeders, $5.00 to $6.25; bulk better grade beef heifers, $7.50 to $8.50.

Hogs, receipts, 81,000; good kind fairly active, 15c to 25c lower; others mostly 25c lower; common mixed kind 25c to 40c lower at close; bulk 180 to 250 pound average, $7.40 to $7.60; top, $7.65; bulk 260 to 325 pound butchers, $7.10 to $7.35; packing sows mostly $5.85 to $6.10; strong weight pigs $6.50 to $7.00; estimated holdover, 28,000.

Sheep, receipts 20,000; fat lambs weak to 25c lower; light weight ewes strong; other grades and classes generally steady; bulk good and choice Western lambs, $12.35 to $12.65; top to city butchers, $12.75; bulk native, $11.75 to $12.25; top to packers, $12.25; culls mostly $8.00 to $8.50; medium handyweight ewes, $5.00 to $6.50; heavy $3.50 to $4.25; lightweight upward to $7.65 to city butchers; feeder lambs, $11.75 to $12.60.

### CHICAGO WHEAT.

CHICAGO, July 31 (Canadian Press). — Unfavourable crop reports from Manitoba and Saskatchewan had much to do yesterday with lifting the value of wheat here. Prices closed unsettled 1-2c to 1 3-8c net higher, September 96 3-4c to 96 7-8c, and December $1.00 1-4 to $1.00 3-8.

Corn finished at a range varying from 1 5-8c to 1 3-4c decline to 3-8c advance, oats at 7-8c setback to 1-8c to 1-4c gain, and provisions 5c to 10c down.

### WINNIPEG CATTLE.

WINNIPEG, July 31 (Canadian Press). — Receipts, 2,937 cattle and calves, 838 hogs, and 153 sheep and lambs.

There was a better class of cattle offerings on the market yesterday, with prices showing about steady. Best killing classes were in demand, good steers making $5.00 to $6.50, and good heifers $4.00 to $5.50.

The market for thick smooths and select bacon hogs remains unchanged with packers offering 2c to 4c less on No. 1 and No. 2 sows.

### EGG MARKETS.

OTTAWA, July 31 (Canadian Press). — The market is again firmer for the better grades. Specials and extras are increasingly scarce, and the demand for the better grades is still heavy. Receipts are very much lighter in Ontario, though there is an improvement in quality.

Toronto dealers paying delivered extras 29c to 30c, firsts 25c, seconds 18c to 19c. Jobbing specials 36c to 37c, extras 34c to 35c, firsts 30c to 31c, seconds 26c.

Montreal steady and higher. Specials 37c, extras 33c, seconds 24c.

Winnipeg dealers quoting delivered extras 25c, firsts 21c, seconds 15c. Two cars of seconds are rolling Montreal.

Saskatchewan dealers quoting delivered extras 23c, firsts 19c, seconds 13c.

Alberta dealers quoting delivered cases returned extras 23c, firsts 20c, seconds 12c to 13c.

British Columbia unchanged.

### CASH GRAIN.

MONTREAL, July 31 (Canadian Press). — The domestic cash grain market was dull yesterday, with little demand in evidence, but prices were firm. There was no improvement in the flour market. The market for millfeed was without any new feature. A steady feeling prevails in the rolled oats market. There was no change in the condition of the market for baled hay. Prices for all grades of eggs are being maintained under a good steady demand. The potato market was rather quiet. There is a lull in the demand for butter, but the feeling is firm. The tone of the cheese market is steady.


·ICED TEA·

when made with

"SALADA"

B502

has a pure, refreshing flavor beyond imitation. — Try some today.


## OFFICERS ELECTED WOMEN'S INSTITUTE

### Annual Meeting of West Northumberland District Delegates—A Good Programme.

COBOURG, July 31.—The annual meeting of the West Northumberland Women's Institutes was held recently, with a large attendance of delegates from the different branches of the district. As the president, Mrs. F. Nichol was not able to be present, the second vice-president, Mrs. F. Standly presided. Mrs. A. Nill, first vice-president gave an interesting address in her capacity as Director for this Division on the Federal Board. She outlined the work the Board has in view.

The financial report was most satisfactory. The total receipts for the year were $2,655.64 and the expenditure $1,504.54, leaving a balance on hand of $1,151.10. The membership has increased by 38. Much good work has been done. Large donations of money and supplies have been sent the Northern Ontario fire sufferers and generous help given the Childrens Shelter and in every community the Institute has taken an inteerst in home and school welfare. Prizes has been given at school fairs and contests among the girls. Demonstration lectures were held at Fenella and one is now in progress at Grafton.

**Officers Elected.**

The following officers were elected:

Mrs. A. Nill, Fenella, president.

Mrs. W. H. Mann, Baltimore, first vice-president.

Mrs. Jessie Phillips, Grafton, second vice-president.

Mrs. R. C. Allan, Cobourg, secretary-treasurer.

Mesdames Butler, Bray, Eagleson, Davey, Burgess, Bradley, Wait and Misses Stevenson and Jewell, District Directors.

Mrs. Davey—District Representative to Federal Board.

Mrs. O. Butler, Mrs. A. H. Middleton, auditors.

The secretary on motion was instructed to send a vote of thanks and a resolution of sympathy to Mrs. Nichols, our retiring president.

**Excellent Programme.**

An excellent programme was given. Mrs. Davey gave an address on the "Training of Girls" and recitations were contributed by Mrs. Precious and Miss Jewell. Dr. Eadie of Toronto gave an instrumental selection that was much appreciated. Miss Staples sang very sweetly, and with Miss Richards gave a duet that delighted the audience.

An invitation was kindly extended to Roseneath to hold the next annual meeting there and it was cordially accepted.

The Baltimore branch served a delicious luncheon and a hearty vote of thanks, moved by Mrs. Jibb and Mrs. Middleton, was responded to very graciously by the Baltimore president, Mrs. Sully.


If Hair Is Dull Use Shampoo of Olive Oil

Dull, lustreless hair detracts from beauty. But hair that gleams and is soft gives beauty to the plainest of features. To get that lovely life and lustre for your hair use the olive oil shampoo that is giving beautiful hair to thousands of women. Hair specialists charge big prices for it. You can have it at home for a few cents. Just get a bottle of PALM-OLIVE SHAMPOO at any drug or department store. It cleanses hair gently. Leaves it gleaming and pliant and lovely. One shampooing will show you what beauty there really is, in your hair.



Your wife's vacation

The best vacation for her is freedom from kitchen work and worry—freedom from cooking the things you should not eat in Summer—freedom from preparing meals that heat the blood and overtax the digestion. A healthful, wholesome, strengthening diet for Summer is Shredded Wheat with fresh vegetables and fresh fruits. Shredded Wheat is delicious for any meal with milk or cream, or in combination with sliced bananas or berries. Being ready-cooked it is easy to prepare a nourishing, appetizing meal in a few minutes.

TRISCUIT is the Shredded Wheat cracker—a real whole wheat toast—eaten with butter, soft cheese or marmalades.

The Canadian Shredded Wheat Company, Ltd. Niagara Falls, Ontario

Shredded Wheat

More food for less money

Royal Yeast Cakes

STANDARD OF QUALITY FOR OVER 50 YEARS

MAKE BETTER HOME MADE BREAD

## COBOURG AND DISTRICT

COBOURG, July 31.—A coroner's inquest was held at Brighton this week to inquire into the death of William Smith at Lakeport, who was crushed by falling gravel in a pit near Trenton. The verdict was as follows:

"We find that the deceased William Smith came to his death on July 11, 1923 at the township of Murray, County of Northumberland, while employed in a gravel pit near Trenton on Canadian Pacific Railway by being thrown against the journal box on steam shovel and crushed by falling gravel from the high bank.

"We find according to the evidence that there was no negligence on the part of any one concerned and the accident was unavoidable in carrying on such work as taking gravel from high banks with a steam shovel."

**Grafton Boy Injured.**

As Mr. Wm. Heenan was motoring from Grafton to Cobourg on Wednesday, his little son George in some way got the car door opened and fell out on the road, when the car was going at a good rate of speed.

He received a severe cut above the eye that required several stitches, but was not dangerously injured.

**Successful Excursion.**

Three hundred and fifty people from Cobourg, Port Hope and different parts of Cobourg District enjoyed a very pleasant excursion to Rochester on Wednesday, which was held under auspices of the Young Peoples' Societies of the Cobourg Methodist District in honor of Rev. Dr. W. E. Smith, who has been for over twenty-five years the representative of the Young People's Leagues of Cobourg District as Medical Missionary in West China. Dr. Smith has been in Canada for nearly a year on furlough, and expects to start for China again in a few weeks time. Since his arrival here, his wife, whose devoted service is well known, has passed away. The District Leagues some years ago presented Dr. and Mrs. Smith with a small organ that proved of much service in their work. The net proceeds of the excursion Wednesday will be used to purchase a phonograph or Victrola for Dr. Smith's use in China.

McLAREN'S INVINCIBLE

QUICK COCOANUT PUDDING

ONE OF A DOZEN "QUICK" DESSERTS

Economical - Nourishing

Add milk to the contents of a package of INVINCIBLE Cocoanut Pudding. Stir, boil for a few minutes and serve.

Insist on McLAREN'S INVINCIBLE

Sold by all Grocers

Made by McLARENS LIMITED, Hamilton and Winnipeg. 16

## IN MILLBROOK AND DISTRICT

**Getting Ready For the Old Boys' Reunion—Personal Mention.**

MILLBROOK, July 30.—A meeting of the committee of the Old Boys' Reunion was held in the Council Chamber on Saturday evening, when the following committees were appointed:

Street Decorations and Program for Saturday evening, August 25 — Messrs. J. B. McGill (chairman), G. W. Sayles, P. Stinson, H. W. Johnston, G. F. Harrington, J. J. Clarke.

Reception Committee—Messrs. G. E. Burnham (chairman), P. Bentley, L. C. Russell, T. H. Bradley, J. L. Byam, J. Steele, Mrs. J. R. Eakins, Mrs. H. W. Johnston, Mrs. T. H. Bradley, Miss Needham, Miss Burnham.

Seating and Lighting—Messrs. J. R. Eakins (chairman), T. J. Lang, A. A. Birchard, J. Pitt, W. E. Ball, L. W. Smith, H. A. Fallis, J. Paul, J. J. Clarke, B. R. Raper, A. J. Henderson, J. Lancashire.

Finance Committee—Messrs. H. J. Grassett (chairman), W. T. Wood, B. B. Collins, A. J. Fallis.

Sports Committee—Messrs. P. Stinson (chairman), L. C. Russell, J. A. Vance, J. N. McGill, Ross Edmunds, Basil Richards, Howard Lancashire.

Booth Committee—G. W. Sayles (chairman), P. I. Bentley, E. Doxsee, C. Garside, W. Coombe.

The Grounds Committee, which was appointed the previous week, the members being Messrs. A. J. Fallis, J. N. McGill, J. J. Clarke, P. Stinson and H. W. Johnston, have selected the Mansion grounds for the Sunday mass meetings, while the sports will be held on the agricultural grounds on Monday afternoon. The Sunday services are left entirely in the hands of the Ministerial Association to make such arrangements as they think best.

Each committee will meet as soon as possible and report progress at the regular meeting of the executive on Saturday, August 4th. It is understood that the executive meets each Saturday at 8 p.m. in the Council Chamber, unless otherwise arranged for.

Rev. G. S. Gervan and family are holidaying at Deyell's Landing, Otonabee River.

Mr. and Mrs. George Brown and Mr. and Mrs. W. Brown and family motored to Pefferlaw last week and were guests of Mr. and Mrs. Fred. Brown.

Miss M. C. Briggs and Miss Margaret Murray, of Toronto, are visiting Mr. and Mrs. R. M. Howden, Cavan.

Mrs. E. Kenyon of Peterborough, was a visitor in town on Tuesday, spending the day with her daughters, Misses Zeta and Marie Kenyon, and with her sister, Mrs. G. W. Sayles.

Miss Essie Hutchison, who has been in Ottawa visiting her sister, Mrs. A. E. Earchman, has joined a party, including Colonel and Mrs. Earchman for a trip down the St. Lawrence and Saguenay rivers.

Judge J. F. Clarry, of Calgary, is making his annual visit to his old home with his parents, Mr. and Mrs. L. S. Clarry, and will also join his wife and family at their cottage at Pleasant Point.

Mrs. A. J. Brown has been holidaying with Mr. and Mrs. Hilliard Strong, of Peterborough at their summer cottage at Birdsall, Trent River.

Mr. F. Pendrie went to Rochester last Tuesday for his usual fortnight's holidays with his brother, Mr. John Pendrie, but was called home on Friday because of the sad news of the death of his sister, the late Miss Lillie Pendrie.

Mrs. Pullan and son Harold, of Winnipeg, are guests of her parents, Mr. and Mrs. H. Lord, Main street.

Mrs. H. J. Fidded and son, Billy, and Mrs. McGall, of Toronto, are visiting their parents, Mr. and Mrs. N. Janes.

Mrs. Jas. Bingham has her two little nieces, Dorothy and Helen Porteous, of Blackstock, visiting her this week.

Mrs. D. McIntyre of Peterborough, has been the guest of Mrs. I. E. Needham for the past week.

Rev. S. T. Tucker and family left on Friday morning for a three weeks' motor trip visiting friends at Beaverton, Owen Sound and other points before their return.

Misses Mary Eileen and Dorothy Higgs, of Port Perry, are visiting in the village, guests of Miss Phyllis Richards and Miss Jean Burnham. They arrived on Saturday.

Mrs. Hawes and her daughter, Miss M. F. Hawes, of Minnesota, Mrs. Mitchell, Sr., of Stayner, and Dr. Wallace, of Buffalo, N. Y., are guests of Dr. and Mrs. Mitchell, Centre street.

Miss M. Collins, of Oshawa, is visiting her nieces, Mrs. F. Smith and Mrs. T. Douglas, Cavan.

Died—In Millbrook, on Thursday, July 26th, Miss Lillie Pendrie. The funeral will take place from the residence of her sister, Mrs. W. Archer, King street, on Sunday, July 29th, at 2 p.m. Service at the house at 1.30 p.m. Interment in Gardiner's cemetery.

## HER BABY SUFFERED WITH SUMMER COMPLAINT

A fact mothers must face is that summer complaint with the prostration, often verging on collapse, which sometimes accompanies this disease, makes it one of the most serious and dangerous to contend with during the hot months.

Thousands of infants die annually whose lives could have no doubt been saved by the timely use of Dr. Fowler's Extract of Wild Strawberry, and it has been the experience of thousands of mothers during the past 78 years this valuable preparation has been on the market, that it is the safest and most effective remedy for use in all cases of looseness of the bowels.

Mrs. S. Lafontaine, Great Desert, Ont., writes:—"My baby, when a year old, was suffering with summer complaint. Two doctors attended him, but nothing would stop the vomiting and diarrhoea. A friend told me to try Dr. Fowler's Extract of Wild Strawberry and after the second dose the baby was better and I can say it saved my baby's life.

I wouldn't be without a bottle of 'Dr. Fowler's' in the house for untold gold.''

Price 50c. a bottle; put up only by The T. Milburn Co., Limited, Toronto, Ont.

**AUSTRALIAN FRUITS PROSPER.**

SYDNEY, Australia, July 31.—(Associated Press)— The annual fruit production of Australia has increased from about 1,000,000 bushels in 1918 to 4,762,876 the figures for last year.

The fruit finds a ready market in England, where it has already served to lower the price on all classes of fruit.

## Strength Returns to E. S. Johnston

**Dreco makes such improvement in Mr. Johnston's health that he discards cane. Is better in every way after five years' suffering.**

The experience of Mr. E. S. Johnston, of 425 Spadina Avenue, Toronto, is a typical example of the health-building qualities of Dreco, the famous herbal remedy.

"For five years I had suffered from arthritis," says Mr. Johnston. "I had terrible pains in my hips and knees and my ankles were also in very bad condition and I often had sharp pains shooting across the small of my back. In fact, every muscle was sore and painful. I sometimes feared rheumatism of the heart as the pains were so intense. The least exertion caused shortness of breath. I could scarcely walk without the aid of a cane to get up and down stair was almost impossible.

"I have tried almost every kind of medicine but seemingly could not build up my system up at all. I was discouraged and had lost faith in every kind of medicine. My wife, however, had read of the wonderful benefit many people were receiving from Dreco so I decided I had better give it a trial. And truly, in just five weeks' time I had improved 100%.

"My pains are not so severe and the swelling in my hands and ankles is nearly gone. I now enjoy my food and feel the benefit of the nourishment I am now deriving from it. I rest better and can go about without my cane. Dreco is the first remedy every to go to the root of my troubles. My wife is also elated over my experience with Dreco thus far and we can heartily recommend it."

Dreco by toning and regulating the organs puts them in proper working order and a general improvement in health results. Dreco contains no mercury, potash or habit forming drugs but is prepared from roots, herbs, bark and leaves of established value.

**Dreco is being specially introduced in Peterboro by Bond's Drug Store. It is also sold in Lakefield by E. H. Northey, and by a good druggist everywhere.**

## NEWS WARKWORTH AND THE DISTRICT

**News Nuggets of Interest—Hydro Construction Work Under Way.**

WARKWORTH, July 31.—Mrs. Jas. Merriam has returned to her home in Toronto after spending the past month with relatives and friends in town and vicinity.

Mr. and Mrs. Jas. Armstrong, Mrs. A. B. Armstrong and Miss Norma Armstrong have returned after spending the past week with relatives in Toronto.

Mr. and Mrs. H. B. Wilson of Hastings were in town on Friday evening.

The post office has been recently moved to the Skinkle block.

Miss Helen Carlow of Toronto is visiting her cousin, Miss Florence Aylesworth.

Preparations are in hand for the big day which is being held here on August 8.

Messrs. B. Buchanan, J. B. Thompson, A. M. Smale and W. B. Baker motored to Campbellford on Friday.

The Hydro construction work is well under way. The poles have all been erected from Bradley's Corners to the village and work has also been started in the village.

Mr. and Mrs. W. A. Losie also Lottie and Lorna are visiting relative in town and vicinity.

**Personal Paragraphs of Hastings Village.**

HASTINGS, July 31.—Mr. and Mrs. Hogan of Rochester are the guests of Mr. and Mrs. J. F. Jones.

Mr. R. Sluggett of Toronto is spending a few days in town with friends.

Mrs. W. Hill left on Thursday for a visit with friends in Pittsburg.

Mr. M. J. Baker spent Sunday at Presquile Point.

Dr. J. H. and Mrs. Hess spent Sunday in Wooler.

Mr. F. J. Hogan was a business visitor to Peterboro Saturday.

Mr. R. Williamson of Detroit is spending his holidays at his home here.

Mr. and Mrs. Geo. Emery of Peterboro spent Sunday with Mr. and Mrs. R. Walsh.

Mr. W. Bertrand of Campbellford spent Sunday with friends in town.

Miss Pansy Runnels is spending her holidays at Presquile Point.

Miss Gladys Stevenson spent Saturday in Campbellford.

Mrs. D. McFadden of Peterboro is visting friends in town.

## MILLBROOK SCHOOL PICNIC AT COBOURG

**Truck Broke Down and Marred Success of the Outing.**

MILLBROOK, July 31.—The annual picnic of the Methodist Sunday School was held at Cobourg Park on Thursday afternoon about twenty-five cars conveying the members of the School and their friends to this popular resort which is so suitable for an outing of this kind. The weather was ideal and everyone, apparently, in the humor to enjoy the gathering to the fullest possible extent. The unfortunate accident to the truck which was conveying twenty, or more, of the younger boys to the Park, and which encountered serious tire trouble when some three miles from the village, was a keen disappointment not only to the boys themselves but also to their mothers, since some of them never reached the picnic grounds at all. Later in the afternoon Mr. J. Peel brought the majority of the load in his smaller truck, but five or six were still left behind.

The Canadian National Railway employees, from Belleville, and the G.T.R. Library Society of Kingston, held a monster picnic at Cobourg the same afternoon, and their sports and band, with the funny antics of their clown, entertained the Millbrook picnickers as well.

The men from the training ship then in Cobourg harbor added their quota to the day's fun, while the bathing, baseball, tennis and football games left no dull moments during the hours spent at the Park. A bountiful supper was served at 6 p.m., and everyone's appetite fully satisfied, the executive of the School taking charge of this part of the day's duties.

Quite a number remained for the band concert at night and found this not the least enjoyable feature in connection with the annual outing.

**DISCOLORED WOODWORK**

Discolorations on light woodwork may be removed by rubbing first with a slice of lemon and then with whiting. Afterward they should be washed in soap and water.
Comparison of bonds

## WANTS TO HELP OTHER WOMEN

**Grateful for Health Restored by Lydia E. Pinkham's Vegetable Compound**

Toronto, Ont.—"I took Lydia E. Pinkham's Vegetable Compound for backache and for weak and dreary feelings caused by my condition. Sometimes I felt so bad that I couldn't do my housework. My neighbor told me of your medicine and I read about it in the 'Toronto Telegram' and thought I would take it. I got very good results. It built me up and I have told several friends what it has done for me. You may use this testimonial as it may be of help to some one who has suffered as I have." —Mrs. J. Lee, 25 Harvie Avenue, Toronto, Ont.

Mrs. Lee is willing to write to any girl or woman suffering from such troubles, and answer any questions they may like to ask.

Women suffering from female troubles causing backache, irregularities, pains, bearing-down feelings and weakness should take Lydia E. Pinkham's Vegetable Compound. Not only is the worth of this splendid medicine shown by such cases as this, but for nearly fifty years letters like this have been received from thousands of women.

You might be interested in reading Mrs. Pinkham's Private Text-Book upon the "Ailments of Women." You can get a copy free by writing the Lydia E. Pinkham Medicine Co., Cobourg, Ontario.

## ANNUAL REGATTA AT CROWES LANDING WAS A DECIDED SUCCESS

**Big Crowd Was on Hand and Every Event Was Hotly Contested—Visitors From All Points.**

**THE WINNERS.**

CROWE'S LANDING, July 31. — The annual regatta was held here yesterday afternoon under ideal weather conditions, with the largest crowd on record attending, and was successful from every point. Visitors were present from Norwood, Peterboro and other parts of the lake.

The Regatta Committee was composed as follows: Chairman R. L. Simpson, T. E. Finlay, Dr. R. C. Griffith, J. E. Roxborough, R. A. Lennox, G. A. Brethen, M. P., Geo. Burnham, F. D. Craig.

President of Association—B. M. Chapman.

Secretary Treasurer — D. A. Galssey.

**Events.**

1 cylinder motor boat — 1 Jack Knapman, 2 Fred Lynn.

Bays' single canoe, 18 years and under — 1 Vaughan Finlay, 2 Perrin Rork, 3 Mr. Sharpe.

Ladies' tandem canoe — A Miss Clara Adams nad Isabel Reardon; 2 Helen Edmison nad Florence Adams; 3 Mrs. R. Knapman and Helen Willoughby.

Men's single canoe — 1 Mark McIlmoyle, 2 Harold Knapman, 3 3, Ritchie Stubbs.

Boys' tandem canoe — 1 Bert Chapman and Vaughan Finlay; 2 Perrin Pork and Mr. Sharpe.

Special open sailing race — 1 G. E. Oxley, "Gull;" 2 Harold Knapman "Signet."

Twin cylinder outboard motor boat, 2 h.p. and over — 1 Donald Jory, 2 E. Sheehy, 3 Dav. Drain.

Ladies' single skiff — 1 Miss Helen Edmison, 2 Miss Elva Hendren, 3 Helen Willoughby.

Crab race — (11 entries) — 1 Dr. Zimmerman, 2 Helen Rork, 3 Ritchie Stubsb.

Mixed tandem canoe — 1 Miss Ruth and Harold Knapman, 2 Dorothy Jory and Wilbur Glassey; 3 Helen Willoughy and Jim Reardon.

Married men's single skiff — 1 Dr. George Zimmerman, 2 B. M. Chapman.

Boys' single canoe, 15 and under— 1 George Wadds, 2 Jim Teardon, 3 Bob Beal.

Ladies' tandem skiff—1 Betty Burnham and Dorothy Jory, 2 Helen Edmison and Isabel Teardon; 3 Ruth Knapman and Helen Willoughby.

Gunwale race — Wilbur Glassey, 2 Vaughan Finlay, 3 Dr. George Zimmerman.

Boys' single skiff 15 and under — 1 George Wadds, 2 Jim Teardon, 3 Bob Beal.

Boys' swimming race, 13 and under — 1 Gordon Strickland, 2 Mr. Owen, 3, Mr. Perrin.

Girl's swimming race — 1 Dorothy Jory, 2 Sdward Stuart, 3 Helen Willoughby.

Boys' swimming race (open.)— 1 Jim Teardon, 2 Bert Chapman, 3 Bob Killaley.

Canoe sailing — 1 Otto Gliddon, 2 George Wadds, 3 Perrin Rork.

Inboard motor board, 1 cylinder —1 Billy Chapma 2 Donald Jory.

At the close of the regatta the prizes were presented in the pavilion by the president, B. M. Chapman.

Most points for girls, wrist watch —won by Dorothy Jory, presented by B. M. Chapman, Toronto.

Much enthusiasm was shown and everybody was satisfied.

The Regatta closed with a dance at night which was well attended.

## BERLIN SUFFERS

(Continued from page 3.)

the heavy costs of Dutch potatoes and United States and Danish lard, Chancellor Cuno discussed the situation with several of the leading industrialists.

The situation in the Kuhr especially is making the government apprehensive and the industrialists have impressed upon the Government the decisive influence of early remedial measures there. The German agrarians also are alive to the the food question and through their political significance attaching to central organiation are directing appeals to the country's producers to release available stocks.

The talk of an impending Cabinet ciris is dismissed by the political writers and party leaders, who primarily lay stress on the inadvisability of swapping horses while Germany is fording the troubled waters of her foreign relations.

The Reichstag leaders generally appear to view a change in the ministry at this stage as a superfluous luxury, the more so as Chancellor Cuno is able safely to count on a majority support in the Parliament for a constructive programme of internal relief measures. Neither the middle parties, constituting the present coalition nor the United Socialists are inclined to take the initiative in effecting the overthrow of the present cabinet, and indications now are that when the Reichstag resumes next week the government will succeed in appeasing the critics by presenting a "programme of action."

The Chancellor yesterday received delegations from the various ltbor federations, who presented demands relating to taxation laws and other economic issues; they asked ofr immediate action by the government.

The mark has finally reached and passed the one million notch in the Berlin Bourse. Quotations for well known industrials again set new records because of heavy demands.

**COVER CITY WITH SOOT.**

LONDON, July 31.—(Associated Press).— London's atmosphere is said to be the smokiest and most polluted in the world. At 10 o'clock one day recently 70 tons of soot were floating about the capital. Twenty tons is an average amount for any day in June.

The smoke and soot are due largely to the fact that most homes, offices, factories and hotels in the capital are heated by the old-fashioned coal fire, which gives off excissive smoke. The Englishman loves his open hearth too much to bother with steam heat or gas and electric appliances.

**Piles**

are usually due to straining when constipated.

Nujol being a lubricant keeps the food waste soft and therefore prevents straining. Doctors prescribe Nujol because it not only soothes the suffering of piles but relieves the irritation, brings comfort and helps to remove them.

Nujol is a lubricant—not a medicine or laxative — so cannot gripe. Try it today.

Nujol

A LUBRICANT—NOT A LAXATIVE

## CAMPBELLFORD AND DISTRICT

**Lay Out Golf Course on Fair Grounds—Eloquent Preacher at Union Services—Personals.**

CAMPBELLFORD, July 31.—At a meeting the Golf Club held recently, it was decided to give up the grounds on the west side of the river occupied last year and so far this season as owing to the rocks the course proved unsatisfactory. It was decided at the same time to lay out a course on the fair grounds and this has been done. The formal opening was set for last Friday but the rain on that day interfered with the arrangements. The course is now in commission and the club is in a more satisfactory position than it has been since its organization over a year ago. The new course is in excellent shape and the location is convenient. All that is lacking is space so that the arrangements at the fair grounds are only temporary. The club has another location in sight and it is hoped that when the golf season of 1924 opens the members will have a regulation nine hole course on which to play.

The club has secured the services of J. C. Doody of Cobourg, one of the best known golf professionals in Canada, who has acted as instructor for several of the leading clubs of the province and who is a thorough master of every detail of the game. All those desiring instruction in the pastime can secure this by making an appointment with Mr. Doody who also keeps on hand full stock of clubs and supplies at the club house on the grounds.

With the opening of the new course interest in golf has revived. There are now over 50 members of the club, these including a majority of the leading citizens, and there are a number of others who it is expected will be enrolled within the next few days. The course is never without a number of lady and gentlemen enthusisast who are intent on perfecting themselves in the pastime. The green and fairways are in fine shape.

The first club tournament will be held on August 20th, full particulars of which will be announced later.

The officers of the club are: I. A. Humphries, president; S. H. Neale, treasurer; G. Nicol, secretary; green committee, J. C. Birmingham, A. J. Meyers, S. J. Moore and C. Weston.

**Eloquent Preacher.**

Rev. E. A. Thomson, pastor of the Presbyterian church of Monkton, who is visiting his parents, Rev. and Mrs. D. A. Thomson of Hastings, was the preacher at the Union Services held here Sunday night in the Methodist church. He preached an eloquent and interesting discourse which was based on the story of the Good Samaritan. Miss Bonnycastle rendered a solo during the services.

On Sunday next, Rev. Wesley Elliott, the new pastor of the Methodist church, will preach his first sermon and will have charge of the union services during the month of August. The United congregations will worship in the Methodist church in the morning and in St. Andrews in the evening. Beginning next Sunday the Methodist choir, under the leadership of R. T. Cowell, will furnish the music.

**Personals.**

Mr. and Mrs. Robert Collins, Helen and Robert Collins and Miss Winnifred Phillips of Hastings spent Sunday in Campbellford the guests of their cousin, Mrs. Janet Phillips.

Miss Winnifred Phillips is spending her holidays with friends in Hastings.

Rev. C. F. McIntosh will be one of the speakers at Warkworth Thursday evening when Rev. George Hammond is ordained and inducted with church.

Rev. C. F. McIntosh, Rev. J. J. Black of Brunbrae and Fred Wiglesworth leave today on a fishing trip to the vicinity of Bancroft.

Charles Payne and friends of Belleville spent the week-end at Crow Bay, the guests of Mr. and Mrs. R. H. Cole.

Police Inspector Greenwood of Toronto is holidaying at the cottage of R. H. Cole, Crow Bay. Last week the Toronto man landed a 32-pound lunge.

Rev. Rural Dean Clarke, who has been appointed rector of Christ Church, Belleville, preached his final sermon here last evening. His parishoner and friends will take a formal farewell of Mr. Clarke at a gathering to be held tonight in the Parish Hall.

Friends of Mr. and Mrs. Garnet Curle, who reside on the Havelock road a few miles from town, will regret to hear of the death of their only child, an infant of two months, who passed away Sunday.

**ICE CREAM EARLY OUTLAW.**

LONDON, July 31.—(Associated Press)—England does not have to contend with prohibition but, according to the ideas of the Ice Cream and Temperance Refreshment Trades Federation, the regulations againts the sale of ice cream and soft drinks would make Mr. Volstead envious.

Under the present law the sale of this class of refreshment is prohibited after nine thirty in the evening. The bone of contention is that the West End Clubs and hotels are allowed to sell ice cream until midnight, while the working classes cannot buy it after half past nine. The regulation was enacted as a wartime measure.

The Federation will urge the Labor Party to place the matter before the House of Commons.

## Why boil away your fruit?

The delicious, superior quality of the jams and jellies you can make so easily with Certo would alone make a trial well worth while.

Besides, you get 50% MORE from the same fruit—only one minute's boiling required—full flavor and color of fruit retained—perfect texture—certainty of success with any fruit. Complete booklet of recipes with every bottle.

If your grocer does not have Certo, send his name and 40c and we will mail you a bottle. Write today for revised Certo Booklet of 73 recipes (free).

Douglas Packing Company, Limited, Cobourg 60

CERTO (Liquid)

**How to Make Delicious Plum Jam**

Slice, pit and crush well about 2½ lbs. plums. Measure 4 level cups (3 lbs.) crushed fruit into large kettle, add ¼ cup water, stir until boiling, cover kettle, and simmer 15 minutes. Add 7½ level cups (3¼ lbs.) sugar, and mix well. Use hottest fire and stir constantly before and while boiling. Boil hard for 1 minute. Remove from fire and stir in ½ bottle (scant ½ cup) Certo. Skim and pour quickly.

No hair dress is complete—without this net!

What joy it brings! What confidence—and poise! A charm invisible, which makes your early morning hair dress last all day!

Once you explore its superior qualities—you'll know why feminine preference has made it the largest selling hair net in the world.

PRICES (Cap or Fringe) Single strand 10c Double strand —two for 25c White or grey 30c Each net guaranteed full size, true shape and color; perfect workmanship — the highest quality, regardless of price

WECO PRODUCTS COMPANY, LIMITED Toronto, Ontario

Gainsborough Genuine HAIR NET The Net of the Life-Like Lustre

This is the Value Mark on all WECO Products

Gainsborough Hair Nets and all Weco products are for sale at the stores where you expect to find the best. If your dealer hasn't them now, ask him to order some to-day from Canadian Representatives: Wholesale Drug Distributors—The Lyman Bros. & Co., Limited, Toronto; Lymans, Limited, Montreal. Dry Goods Distributor—Greenshield's Limited, Montreal.

THE LARGEST SELLING HAIR NET IN THE WORLD

After a Siege of SICKNESS Also for Nursing Mothers

There is nothing better as a Recuperative than a course of

Vin St-Michel

(ST. MICHAEL'S WINE)

It will clear up any trouble of the digestive organs. It will restore tone to all digestive functions and greatly improve assimilation and nutrition. It will overcome nervous depression and debility.

AT DRUGGISTS ONLY

SIMPSON, COPPING & CO.

OUR SPECIALTIES.

Bicycles and Bicycle Repair Work
Outboard Motors and Motor Repair Work.
Gun Repairs and Wire Shades.

460 GEORGE STREET OPEN EVENINGS

For Acidity or Bile

When your stomach is upset Take

Beecham's Pills act as a splendid tonic to the digestive organs. They remove acidity and fermentation and excess of bile from the stomach and bowels and promote the secretion of the gastric juices. In thus correcting morbid conditions and stimulating the digestive processes Beecham's Pills naturally have an excellent effect upon the general health. If you have lost your appetite or are suffering from nausea, sick headache, constipation, or giddiness

Beecham's Pills

Sold everywhere in boxes

# 1834 The 89th Anniversary Event Has For Its Special Feature the Mid-Summer Clearance 1923

*THIS is to be the big sale month of the year—the time when a clean sweep clearance of all summer goods is to be effected. Our Fall Campaign commences Sept. 1st. Quick, sharp selling will be necessary to move all odd lines of Summer Goods in readiness for the Fall Season. There will be no hesitation, prices will be quoted that will bring an enthusiastic response every time. It will pay every home in Peterboro and district to take advantage of the*

RICHARD HALL & SON LIMITED

RICHARD HALL & SON

## AUGUST CLEARANCE VALUES

CONTINUATION SALE OF
**Summer Dress Voiles at 39c Yard**

And they are of fine sheer quality in a wide assortment of the season's daintiest designs and colorings. Regularly sold at 80c per yard. Very specially reduced for an Anniversary leader to, per yard..... **39c**

YOU WILL NEED LIGHT WARM
**Bedding**
FOR THESE COOL EVENINGS

A pair of soft downy Flannelette Blankets are just the thing. Perfect quality. Size 12/4, measuring 74 x 86 in inches. Specially priced at, per pair..... **$2.95**

ANNIVERSARY SALE OF
**Flemish Ratine**

In colors of fawn, cerise, honeydew, Copen., Nile, tan, orange and negro. Thirty-six inches wide. Specially priced at, per yard..... **79c**

"WABASSO" CIRCULAR
**Pillow Cotton**
42 INCHES WIDE—WEDNESDAY ANNIVERSARY SALE PRICE, 39c YARD

An exceptional Sale price for this splendid quality Cotton. A long wearing, evenly and firmly woven material. It will pay you to inspect your stock and replenish your needs. Anniversary Sale price, yard..... **39c**

"PRUE" BRAND
**Bleached Sheeting**
72 INCHES WIDE—ANNIVERSARY SALE,
**at 59c Yard**

A beautiful quality, firmly and evenly woven, full 72 inches wide, and reduced from the regular price of 80c yard for an Anniversary leader, yard..... **59c**

*Two Remarkable Values in*
**SUMMER DRESSES**
*Prices Good For Wednesday Only*

**Crisp New Smart Style Gingham Dresses, Aug. Clearance Sale Price $3.95**

This sensational price applies to a purchase of traveller's sample garments as well as a number of pretty Gingham Dresses, organdy trimmed, from our own stock. The regular values are many times what we're selling them for on Wednesday. August Clearance Sale price..... **$3.95**

ONLY A MONTH UNTIL SCHOOL OPENING—SELECT A FEW OF THESE
**Pretty Wash Dresses**
WHILE THE AUGUST SALE PRICE PREVAILS

50 Gingham and Chambray Dresses, for ages up to 12 years, on Special Sale at..... **$1.95**

**Dresses of Higher Quality Sharply Reduced in Price for August Clearance $7.90**

Smartest New York style Voile, Ratina and Crepe Gowns. Many of these are traveller's samples, and with them a number of our very high-class Dresses from stock. A good portion of this lot are dark colorings that can be worn late in the fall. They are all wonderful bargains at the August Sale price..... **$7.90**

BLACK MERCERIZED SATEEN
**Romper Dresses & Rompers**
FOR AGES 2 TO 6 YEARS

Trimmed with colored embroidery work. Very attractive good quality garments. About 15 dozen go on Sale at August Clearance price..... **$1.39**

**Special One-Day Sale Embroidered Pillow Cases**
REGULAR 75c EACH, FOR
**Sale Price 59c**

And they are an exceptionally fine quality. Finished with hemstitched hem and neat embroidered designs, ready-made, 42 inches wide. Reduced for one day only..... **59c**

SPECIAL SALE WEDNESDAY OF HORROCKSES' FAMOUS
**English Cottons**

Known the world over for their durability, superior quality and money-saving prices. We especially feature four of their famous Cottons for Wednesday at special Anniversary Sale prices.

| | |
|---|---|
| 42-inch Circular Pillow Cotton | **65c** |
| 44-inch Circular Pillow Cotton | **69c** |
| 72-inch Sheeting | **89c** |
| 36-inch Cotton | **39c** |

*Three Outstanding Values From the Silk Dept. Saturday*

**Sham Tric Crepe**

is a new Silk Crepe, used for dresses, skirts and jaequettes. An all-silk fabric, with satin stripe and 38 inches wide. Colors of black, navy blue and ivory. Anniversary Sale special, per yard..... **$2.59**

**Siltex and Alltyme Crepes**

Beautiful materials for jacquettes, skirts and dresses. Colors of black, navy, cocoa, ivory, grey and Copen. 36 inches in width. Special for Wednesday, yard..... **$2.98**

**Natural Pongee Silk 33 Ins. Wide**

Splendid quality pure Silk, free from dressing. Specially priced for one day's selling at, yard..... **79c**

TWO-HOUR SALE WEDNESDAY MORNING, 10 A.M. TO 12 A.M.
**Dimity Dress Voiles**
AT 19c PER YARD

A clearance of 250 yards of sheer dainty Dress Voiles, 36 inches wide, in a wide range of colors for your selection. This is a Two-Hour Sale only, and no 'phone orders are accepted from city customers. Sale price, per yard..... **19c**
This item may be had either in the Rummage Dept. or on Main Floor.

**Stamped Nightgowns For Women 89c Each**

In a good quality of lingerie cloth, with several dainty assorted patterns to select from. Made up ready to embroider. Tomorrow Anniversary Sale price, each..... **89c**

**Special Sale of Stamped Pillow Cases**
REGULAR $2.50 PER PAIR
**For 89c Pair**

A beautiful quality of English cotton, with dainty stamped designs and spoke hemstitched edge for crochet work. Size 42 inches. Reduced for quick clearance Wednesday, each..... **89c**

TWO-HOUR SALE, SPECIAL, 9 TO 11 O'CLOCK, OF 480 WHITE NAINSOOK
**Nightgowns**

Assortment of prettily trimmed Gowns, some with fine torchon laces, others Swiss embroidery. Round and V neck. Secured this 40 dozen at a greatly reduced price, and pass them on for an August Sale bargain at low price of, each..... **69c**
Note that this price is for a Two-Hour Sale only, and that no 'phone orders can be accepted from city customers.

**August Handkerchief Sale**

Wonderful bargains in fashionable Colored Handkerchiefs. Tomorrow's special—

**50 Dozen Fine Sheer Irish Mull Handkerchiefs**

Assorted colors to match any of the new shades of summer gowns. Worth regularly up to 25c each.... **3 for 25c**

TWO-HOUR SALE, 2 TO 4 O'CLOCK
WOMEN'S PURE THREAD
**Silk Stockings**
BLACK ONLY, AND EVERY PAIR PERFECT

Beautifully sheer silk, now so much in demand. All sizes for women. Pair..... **59c**
This price is for two hours only—2 to 4 o'clock. No 'phone orders accepted from city customers.

## RUMMAGE DEPARTMENT SPECIALS

CLAPPERTON'S
**Cotton Sewing Thread**

200 yards to a spool. All numbers in black or white. Per spool..... **5c**

RICHARD'S QUICK NAPTHA
**Laundry Soap**

Full 16-oz. bar. Wednesday..... 5 bars **29c**

**Klasy Toilet Paper**

Full 8-oz. rolls. Fine crepe paper. Wednesday..... 5 rolls **29c**

No 'phone orders and a limit of one lot to a customer.

**Women's Balbriggan Bloomers 25c Pair**

Fine quality firsts, pink only, neat fitting. Wednesday, per pair..... **25c**

**Men's Negligee Shirts**
IN SIZES 15½, 16 AND 16½ ONLY

Made from fine oxford shirtings, light stripe designs. Wednesday..... **79c**

## HOME FURNISHING DEPARTMENT

**WINDOW SHADES**
ANNIVERSARY SPECIAL WEDNESDAY, 98c EACH

It's a clean-up of odd lines, all in best oil opaque quality and mounted on Hartshorn rollers. Size 37 inches by 70 inches. In the lot are cream, green and grey and combination colors of cream and green. All one low price Wednesday, each, **98c**

SPOT CURTAIN
**MARQUISETTE**
ANNIVERSARY SPECIAL ALL DAY WEDNESDAY, 46c YARD

Regular values, 59c and 75c per yard. All excellent wearing and washing qualities. For one day only—Wednesday—we offer you these choice curtain materials at this very low price, per yard..... **46c**

THREE ONLY
**TABLE LAMPS**
ANNIVERSARY SPECIAL WEDNESDAY, $14.85

Every one of them are half-price, some less than half-price. Some have slight defects, or, we might say, slightly soiled. All have silk shades and all have mahogany or walnut finished pedestals and 2-light sockets. Decidedly attractive value at the Wednesday low price, each..... **$14.85**

**HALL RUNNERS**
IN THE FINEST OF WILTON

All are 36 inches wide. Some are 2½ yards long, others 3 and 3½ yards and others 4 yards long. All splendid designs and colorings. Regular values up to $39.85. Month-End Anniversary specials for Wednesday—
2½ and 3 yards long..... **$16.90**
3½ and 4 yards long..... **$21.90**


# PULLMAN PORTERS' FINE IS REDUCED

### But Judge McGillivray Could Not Disturb Magistrate's Findings.

LINDSAY, July 31.—On Saturday the appeal from the conviction of Police Magistrate Bradford, whereby he fined Joseph Cox, the colored C. N. R. Pullman porter, $750 and costs and six months in jail for having kept liquor for sale in a car at the C.N.R. station, came up at the court house here before Judge McGillivray, of Whitby.

Mr. I. E. Weldon, who appeared for the accused, claimed there was nothing but suspicion upon which they found conviction, and that the fine was an excessive one.

Mr. A. M. Fulton, acting for the Crown, claimed that portions of the O.T.A. shifted the onus of proving his innocence on the accused.

His Honor Judge McGillivray said he could not disturb the findings of fact of the magistrate. He felt, however, that the punishment inflicted was altogether too severe, and reduced the fine $200.00 and costs of $8.50.

### FRANCE WILL HAVE A HUGE WHEAT SHORTAGE

PARIS, July 31. — Canadian Press —Despite the previous optimistic reports that France would depend entirely on the Algerian wheat crop, and not make any importations this year it is now declared there will be a wheat deficit of seven to eight million quintals.

### CAUGHT WHITE CROW

SAULT STE. MARIE, July 31. — Canadian Press. — Reggie Bailey, the ten year old son of Peter Bailey, during a ramble through the bush on the outskirts of the Soo to-day captured a white crow. The bird, which is not yet fully grown, is perfectly white, with the exception of the tips of the tail feathers, which are black.

I will be placed on exhibition in this city during discovery week.


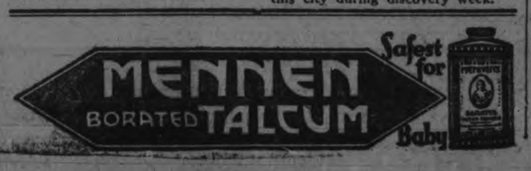



# NARROW ESCAPE FROM DROWNING

### Campbellford Child Saved by Quickness of James Benor.

CAMPBELLFORD, July 31. — There was a near drowning accident here Saturday afternoon. The three young sons of Engineer R. W. Scott of the Water and Light Commission, were fishing in the river in the rear of the residence of Charles Ackerman when Gail, the youngest fell into the water. The screams of his brother attracted the attention of Mrs.. Ackerman and her sister, Miss Grace McDonald and both rushed to the rescue.

James Benor, who was at work in his father's planning mill near by, was ahead of the ladies. He reached a board to the struggling boy who clung to it and was brought safely to land.

In her haste to save the young fellow, Mrs. Ackerman sprained her ankle and has been confined to her home ever sine.

**Government Boat Left.**

A. S. Caddy, resident engineer of the Trent Canal, accompanied by John Hay, a memberof his staff left for Orillia, Monday on the Government boat, Wenonah.

**Local Champions Off.**

Mayor Meyers, Deputy Reeve Wilkinson Ed Tait, and W. Wiggins, motored to Kingston, yesterday to take part in the bowling tournament in that city. As this quartette is supposed to comprise the champion of the local club, their fellow members are hopeful that they will bring back some of the silverware.

**Racer Purchased.**

R. J. Jarvs has purchased from W A. Diamond, a re-modelled racer and now all speed records art likely to be shattered.

Robert A. Sinn of Menie lost a valuable horse last week supposedly as a result of the intense heat.

# 27 ARE KILLED IN A TRAIN COLLISION

### Several Passenger Coaches Smashed and Overturned

BERLIN, July 31. — (Canadian Press.)—Twenty seven persons are reported killed and twenty-five others fatally injured in a collision of two passenger trains near Kreiensen.

Several coaches were smashed and overturned, according to advices from Hanover.

# M. M. MACBRIDE NOT IN RUNNING

### Says He Does Not Seek Job on Hydro Commission.

TORONTO, July 31.—(Canadian Press.)—Referring to press rumors that he was a likely nominee for post of municiapl representative on the Provincial Hydro Commission, M. M. MacBride, M.P.P. South Brant, stated yesterday that he was not seeking that position.

"No doubt," he said, "the municipal association will make such selection as in their judgment seems best, and the government will consider their suggestions. I have not discussed the matter with any person and I am not an office seeker."

### CALL U.F.O. CONFERENCE.

BRANTFORD, July 31.—(Canadian Press.)—W. C. Good, M.P. for Brant, has suggested to the executive of Brant U.F.O. the calling of a provincial conference for the discussion of effects of provincial election and other matters.

### WHEAT PROSPECTS GOOD.

PRAGUE, July 31 (United Press). —Wheat prospects are better in Czecho-Slovakia, a crop increase of 20 per cent. over last year being predicted.

# HUNDREDS DRIVEN FROM THEIR HOMES

### Cloudbursts Cause Patapsco River to Overflow its Banks — Towns Isolated.

BALTIMORE, Md., July 31. Canadian Press. — Cloudbursts and a series of terrific thunderstorms, sweeping through the counties of Western Maryland, caused the Patapsco River to overflow its banks late yesterday, sweeping bridges and buildings before it, and driving hundreds of families from their homes and causing damage that will run into millions of dollars. Town after town was plunged into darkness and cut off from all communication with the outside world.

# NO CLUE AS YET TO ROBBERS' IDENTITY

TORONTO, July 31.—(Canadian Press.)—With Leaside as the centre of operations, for whole of yesterday detectives searched the entire countryside for Toronto bank bandits, one of whom they are positive is wounded. From daybreak three different posses of heavily armed detectives tramped through bush and farm land for some trace of the robbers.

A thorough search of the barn on the Dunlop farm, near Duncan station, was made by police and farm hands. Six tons of hay were removed and some six thousand feet of lumber lifted. A shirt which was worn by one of the men, together with the finding of a small screw driver, were the only new clues found on the Donalda farm. Last night a doctor in the east end found a parcel of clothing which might have been discarded by robbers, and handed it over to the police.

Working on the theory that the hold-up men were in hiding within a few miles of where the car had been hidden, squads of police were armed with rifles, shot guns and revolvers and went in three large speed motor cars to the district. They worked under instructions of Inspector William Wallace.

## *Left Six Children In Speeding Auto*

KINGSTON, Ont., July 31. — George Toppings, a Deseronto youth ,aged about twenty, is a fugitive from justice with a posse of provincial and local police in pursuit, since he broke into Thompson's garage in Deseronto early on Sunday morning, made off with an auto, turned up in the vicinity of Read, drove members of two families to church, later dined with one of them, took a party of six children out for a joy ride in the afternoon and then abandoned the autoombile and the six precious lives on a lonely piece of trail when police officers hove in sight in pursuit of him and the stolen auto. He cruelly opened the auto to fullest speed just before he jumped from it, leaving the machine and its load of six children to their fate.

Fortunately fate was kind to the children, for after being abandoned, the automobile ran up the side of a hill, struck a boulder and overturned, but none of the children were injured.

### GROWTH OF COLONY.

TOKIO, July 31.—(Associated Press)—Britishers, who formerly had the largest foreign colony in Japan with the exception of the Chinese, now are being given a close run by the Americans.

Returns just issued show that there are 2,562 Britishers resident in Japan and 2,549 Americans. There has also been an increase in the number of Russians, composed largely of political refugees.

There are just under 30,000 foreigners resident in the islands, of whom nearly 20,000 are Chinese.

### IMPROVES THE FLAVOR.

Before frying sausages, roll them in flour. This prevents their breaking and improves the flavor.

### Clean Up Sale of Children's Colored Mercerized Roll Top Socks, 27c pair
**3 pairs 75c**

These were all made at the Penman Mills and manufactured to sell at 40c, 45c and 50c pair. Nearly every size in the lot, in colors of black, tan and brown. These low prices will please mother, and the kiddies are sure to like them on these warm days.

# Bargain Annex
Registered

### Clean Up Sale of Boy's and Girl's Fine Ribbed Cotton Hose, 23c pair
**3 pairs 65c**

Don't you really think the boys and girls should have a supply of these fine Ribbed Cotton Hose? Some have the popular roll tops, in a good range of sizes. Practically all are "London" and "Penman" made, in colors of black, brown and white. Only a few dozen pairs in some sizes. Come early.

# August Clean Up Sales. The Lowest Annex Prices of the Year

### Cream Outing Flannel, 54 to 56 inches wide $2.29 yard

Many will be glad to see and hear of this special price on Outing Flannel. On cool evenings it is nice to slip into a Flannel coat or skirt, for Flannel supplies just the warmth required for cooler evenings, besides giving the maximum service for the money. It washes well and is 54 and 56 inches wide.

### About Three Hundred Yards Yard Wide Prints, 12½c yard

It will be hard to think back to a time when you could buy Print at 12½c yard. It almost seems an impossible price. We have sold it down to two patterns, and so it is best to clear it at once. White grounds with a choice of brown, green or pink stripes. Suitable for women's and girls' dresses and aprons.

### Black Farmer's Satin, 54 inches wide 97c yard

Some time has passed since our Annex last saw a piece of Black Farmer Satin, and even this quality, although good, could not be compared to this one. This is away heavier than our regular Annex line, and is a splendid black with a real gloss and guaranteed to give the best of service.

### New Arrivals Women's Lisle Finished Undervests, 28c
**3 for 80c**

An opportunity to buy Lisle-Finished Undervests at 3 for 80c is an opportunity few women will want to miss. There is a choice of no sleeve, short sleeve and opera top styles. They are worth decidedly more than the prices we have given them. You'll believe so yourself when you own two or three.

### Heavy Natural Pongee, 12 mme. weight 89c yard

These Silks all have the Government stamp and are therefore full weight and free from loading and heavy threads. It is just the weight you require for men's pyjamas and shirts and women's and children's wear and many other uses that one might require of this excellent Pongee.

### Half Price Sale of Woman's Drop Stitched Brown Lisle Hose, 39c pair, 2 pairs 75c

Are you wondering why these have been reduced so low? It is just like this, we have sizes 9½ and 10 only. Excellent quality mercerized yarn used in knitting, showing drop-stitch effect. Only eleven dozen to all at this price.

### Women's 50c Crown Brand Grey Lisle Hose, 29c pair

Too well liked by most women to be ignored, and then there's the price to consider, for just a trifle under a dollar you may have three pairs. They are fine lisle and mercerized, in medium grey colo. No seams. They have been a 50c value all season. Sizes 9½ and 10.

### A Dainty Mid-Day Lunch, 50c
Served in Our Tea Room 11.30 a.m. to 2 p.m.

**SOUPS**
Cream of Corn
Cream of Tomato

**COLD MEATS**
Roast Beef Ham

**HOT MEAT**
Roast Lamb with Mint Sauce

**VEGETABLES**
Mashed Potatoes
Cream Cabbage

**DESSERT**
Raspberry Short Cake with Whipped Cream
Ice Cream

Bread and Butter
Pot of Tea or Coffee

### August Clean Up Sale of Women's Percale and Chambray House Dresses 89c

These are noticeably youthful in line, delightfully colored and attractively trimmed. Two exceedingly smart styles to be seen in this group. Made with shoulder sleeves and belts of self material. Ideal Dresses for house and porch wear.

### Choose From These Specials

Double-Bed Width Sheeting, 49c.

Women's All-Wool Pullover Sweaters, $1.49.

New Yard - Wide Madras Shirtings, 47c.

Children's Socks, in small sizes, to clear, 10c.

35c Victoria Lawn, 45 inches wide, 19c.

French Cordraye Writing Tablets, Empress style, 2 for 25c.

29c Extra Heavy Factory Cotton, 23c.

50c Featherproof Ticking, 39c. 15c to 25c Narrow Fancy Ribbons, 10c.

St. Lawrence Toilet Paper, extra large rolls, 6 for 47c.

Women's Print Over-All Aprons, 67c.

Striped Flannelette, 27 inches wide, 19c.

### Late Shipment of Blue Bird Lingerie Crepes, 39c

You remember those dainty Blue Bird Crepes that you have adored for the past two seasons. We have a new shipment of them, and we find the patterns are really nicer than ever before. Thirty inches wide. Colors of pink, mauve and maize. All have a neat clean appearance, and they are ideal for summer undies.

### 39c and 49c New Silk Hair Bow Ribbons, 29c

Little girls who are going back to school need plenty of Hair Ribbons. Gay bright colors that delight the smaller girls so much. Every bolt bright and new and fully five inches wide. It is now easy for mother to finish off little Mary's school frocks with lovely Hair Ribbons, and all bought at a genuine saving.

### Nottingham Curtain Nets, 24c

Right now will be your very best time to take advantage of this Sale. White, cream and ecru are the tints these may be obtained in. Strong serviceable quality and a full yard wide. All are this season's latest designs, and this Net has been selling in our regular stock at 35c yard.

### A Clearance of Fancy Dress Voiles, 49c

Fortunately there is some of the nicest patterns in this lot, quite as nice as we have had all summer. They may be procured tomorrow at the lowest price this year. Dainty patterns on blue and black grounds. You have but to drape them over your shoulder to picture how attractively they will make up.

### Yard Wide Drapery Silkolines, 27c

Each day spent in your home will be as pleasant as vacation time, if each room is fitted with pretty colorful hangings. Our former 35c values all to clear at this one low price. Colors of blue, rose, ivory and maize, in attractive floral designs. They are well worth coming for sharp at nine o'clock.

### Kiddies' White Muslin Drawers, Princess Slips and Nighties, Clean Up Sale, 49c

Such dainty little garments to sell as such an exceedingly low price. There are sizes in the lot from 1 to 4 years. Several styles, with dainty lace edge trimmings. The former prices ranged from 79c to 98c. We have but a few dozen in all. Better come early.

### Children's 89c Knee-Length Colored Roll Top Socks, 59c

In order to clear these Knee Length Colored Roll Top Socks we have made the price as low as possible. The colors are sand with red striped tops, delph blue with gold striped tops and white with brown tops. Sizes range from 7 to 10. All are fine ribbed, and just what the children should be wearing in weather such as this.

### Striped Blazer Sport Flannel $1.19 Yard

Of course, every one wants a sport outfit. Well, there's nothing more suitable than this 27-inch Blazier Flannel with its even contrasting stripes. For smocks, middies, coats, and, of course, hubby or big brother will want a jacket to go with his flannels while he's on his vacation. You'll find a varied range of colors from which to choose.

### Women's 49c Balbriggan Step Ins. 37c Each

It is a real economy to buy a supply of these Pink Balbriggan Bloomers when prices are so advantageous. They have dainty lace edge trimming and umbrella knees—that is why so many women prefer them. They have found them comfortably made, well stitched and of good quality balbriggan. Pink only.

### Women's Slip Over Style Nainsook Gowns, 69c each

It is a Clearance Sale that only accounts for this unbelievable price. They are really wonderful Gowns and we are sure you would not object to paying more for them. But in order to clear them quickly we have marked them at the lowest price of the year. They're made of lovely quality nainsook.

### Two Hundred "Aunt Hannah Knit" Shopping Bags, 29c

These lovely useful Bags are of the well-known "Aunt Hannah" make, known America over. Three distinct styles in handles, and every Bag guaranteed by its makers to give exceptional service. Come in tomorrow and see these handy Shopping Bags.


## Financial News and Views

Canadian Stock Exchange — And Mines — | New York Stock Exchange — and Curb Prices —

**Today's Quotations and Opinions and Reviews of the Markets.**

**MARKET OPENED LOWER.**

New York, July 31. Canadian Press. — Prices were fractionally lower on fairly active trading at the opening of the stock market to-day. Baldwin Locomotive showed the widest decline among the leaders at 113 5-8 was off 1 3-8 points. On a few sales it touched 114¼. Steel Common was up ¼ at 87 3-8, while Great Northern Preferred was up 3-8 and Northern Pacific was unchanged. Bulletins on President Harding's illness, which took a turn for the worse late on Monday when pneumonia developed were being closely watched.

Foreign exchanges were irregular sterling and marks being off, while the cotton market showed gains at the opening. The general list in later trading reacted a point or more on fairly active turnover but by 10.30 had recovered considerably. The tone was decidedly irregular and commission house reports were to the effect that resident Harding's illness was the predominating factor governing trading. The Missouri Pacific issues both made new lows for 1923 with the preferred at 28¼ and the common at 10½.

American Locomotives showed a better tone due to its splendid six months' statement; its opening at 68 was off ¼ but it held around that level and at the end of the first half hour was a fraction under 69.

Earnings of $12.79 a share on 500,000 no par common in the first ¼ year explains the relative firmness of the issue. At the August meeting the directors are expected to put the common on a $6 annual dividend basis.

Stocks continued irregular in tone to 11 with little important change among the leaders from the opening levels.

Selling of the oils centered on Cosden which sold to a new 1923 low at 30 7-8 off 2 5-8 points while Marland at 29 3-8 was off nearly 2 points. Phillips Petroleum got slightly under 22 off fractionally.

(Quotations supplied The Examiner by Nelson & Martyn, Stock Brokers)

**NEW YORK STOCKS.**

| | High | Low | Close |
|---|---|---|---|
| Allied Chem..... | 64½ | 64⅞ | 64½ |
| American Can... | 87⅜ | 86½ | 86½ |
| Amer. Loco..... | 68¾ | 66¾ | 68 |
| Amer. Woollen.. | 82¾ | 82¼ | 82¼ |
| Anaconda Cop.. | 39 | 39 | 39 |
| Atchison R. R... | 94⅜ | 94½ | 94½ |
| Baldwin Loco. .. | 115 | 111¾ | 111½ |
| Balt. & Ohio... | 47⅜ | 45⅞ | 46⅜ |
| Beth. Steel..... | 46¼ | 45¾ | 46¼ |
| Cal. Pete..... | 18⅝ | 18⅜ | 18⅝ |
| C. P. R. ..... | 114½ | 114¼ | 114½ |
| Cent. Leather... | 19½ | — | — |
| Ches. & Ohio... | 57⅜ | — | — |
| Chile Copper.... | 20⅛ | — | — |
| Chandler ..... | 48½ | 48 | 48 |
| Corn Products . | 119 | 117½ | 117½ |
| Columbia Gas... | 32¾ | — | — |
| Cuba Am. Sugar | 24½ | 23¾ | 24 |
| Cuba Can. Sugar | 10¼ | 9⅞ | 9⅞ |
| Continental Can. | 46 | 45½ | 46 |
| Cosden Oil..... | 33⅛ | 30½ | 30⅞ |
| Crucible Steel.. | 60½ | 58½ | 59½ |
| Davison Chem... | 29⅛ | 26½ | 26½ |
| Erie R. R..... | 11¾ | — | — |
| Erie First ..... | 17⅞ | — | — |
| Famous Players. | 71 | 70½ | 71 |
| Gen. Motors.... | 13⅞ | 13¾ | 13⅜ |
| Gulf State Steel | 68 | 67½ | 67¾ |
| Int. Nickel ..... | 12⅛ | — | — |
| N. Y. Central... | 97 | 96¼ | 96½ |
| Kennecott ..... | 33 | 32⅝ | 32⅝ |
| Kelly. Spring... | 31¾ | 30¾ | 30¾ |
| Prod. & Ref..... | 30⅝ | 29¼ | 29⅞ |
| Mid. States..... | 6¾ | 6½ | 6⅝ |
| Pan. Amer. A... | 57½ | 56⅜ | 57⅛ |
| Pan. Amer. B.... | 55¾ | 53¾ | 55¾ |
| Republican ..... | 42¼ | 42⅛ | 42⅛ |
| U. S. Rubber.... | 40¾ | 40¼ | 40½ |
| Sinclair ..... | 22¾ | 22 | 22 |
| Studebaker ..... | 102¼ | 100⅜ | 100½ |
| St. Paul c..... | 18¾ | 16 | 16¼ |
| St. Paul pf..... | 28½ | 27¼ | 27¾ |
| U. S. Steel..... | 87¼ | 85½ | 85⅜ |

**CANADIAN STOCKS.**

| | High | Low | Close |
|---|---|---|---|
| Atlantic Sugar .. | 17¼ | 15 | 15 |
| Abitibi ..... | 60 | 58 | 58½ |
| Barcelona ..... | 19 | 18⅜ | 19 |
| Brazilian ..... | 46¾ | 45 | 46 |
| Bell Tel. ..... | 122½ | 121¾ | 122½ |
| Brompton ..... | 38¾ | 38 | 38½ |
| C. P. R. ..... | 149 | 148¼ | 148¼ |
| Gen. Elec. ..... | 102 | — | — |
| Can. Steam. C. . | 16 | 14 | 16 |
| Can. Steam. Pfd. | 46¼ | 46 | 46 |
| Cement ..... | 79¾ | — | — |
| Quebec Rly. ..... | 20 | 17¼ | 18 |
| Smelters ..... | 25¾ | 25 | 25¼ |
| St. of Canada .. | 69 | 68 | 69 |
| Span. River C. | 85 | 83 | 85 |
| Span. River Pfd. | 95¾ | 95¼ | 95¼ |
| Toronto Rly. ... | 79 | 77½ | 78¼ |
| Twin Cities .... | 71 | 69½ | 70 |

**MONEY.**

Call—5¼ per cent.
Sterling—4.57¾.
Francs—5.86¾.
Lire—4.33¼.
Marks—1,176,500 for $1.

**BANKS.**

| | | | |
|---|---|---|---|
| Commerce ..... | 194 | 193 | 193 |
| Montreal ..... | 233 | — | — |
| Dominion ..... | 190 | — | — |
| Royal ..... | 220 | — | — |
| Standard ..... | 170 | — | — |
| Molson's ..... | 166 | — | — |
| Hamilton ..... | 163 | 160 | 163 |
| Imperial ..... | 179 | — | — |

**MINES.**
**GOLD.**

| | Asked | Bid |
|---|---|---|
| Argonaut .. .. .. .. | 87½ | 86 |
| Atlas .. .. .. .. .. | — | 5½ |
| Baldwin .. .. .. .. | — | 7 |
| Clifton .. .. .. .. | — | 17½ |
| Con. West Dome .. .. | — | 25 |
| Dome .. .. .. .. .. | — | 3500 |
| Goldale .. .. .. .. | 55 | 53 |
| Gold Reef .. .. .. .. | — | 2½ |
| Hollinger .. .. .. .. | — | 1185 |
| Hunton .. .. .. .. .. | — | 10 |
| Hattie .. .. .. .. .. | 27 | 26½ |
| Keora .. .. .. .. .. | — | 9½ |
| Kirkland Lake .. .. | 34 | 33¼ |
| Lake Shore .. .. .. | — | 335 |
| McIntyre Mines .. .. | — | 1671 |
| Moneta .. .. .. .. .. | — | 19 |
| Newray .. .. .. .. .. | — | 42½ |
| Lorrain .. .. .. .. .. | 23 | 22½ |
| Nipissing .. .. .. .. | 560 | 535 |
| Preston .. .. .. .. .. | — | 10¾ |
| Teck Hughes .. .. .. | — | 123 |
| Vip. Con. Mines .. .. | — | 67 |
| Wasapika .. .. .. .. | 6 | 5¾ |
| W. Hargraves .. .. .. | — | 305 |
| West Tree .. .. .. .. | — | 9 |

**SILVER.**

| | | |
|---|---|---|
| Beaver .. .. .. .. .. | — | 33½ |
| Castle .. .. .. .. .. | 27 | 26½ |
| Crown Reserve .. .. | 60 | 59½ |
| McKinley .. .. .. .. | — | 17¾ |
| Mining Corp. .. .. .. | — | 213 |
| Temiskaming .. .. .. | 38 | 36½ |
| Wettlaufer .. .. .. .. | — | 6 |

**CHICAGO GRAIN.**
**WHEAT.**

| | High | Low | Close |
|---|---|---|---|
| May .. .. .. .. | 106¾ | 104¾ | 104⅞ |
| July .. .. .. .. | 98 | 96¾ | 96¾ |
| Sept. .. .. .. .. | 97⅝ | 96⅝ | 96⅝ |
| Dec. .. .. .. .. | 101 | 100 | 100 |

**CORN.**

| | | | |
|---|---|---|---|
| May .. .. .. .. | 65⅝ | 64¾ | 65 |
| July .. .. .. .. | 90 | 87⅝ | 90 |
| Sept. .. .. .. .. | 76½ | 75⅛ | 75⅛ |
| Dec. .. .. .. .. | 63¾ | 63 | 63 |

**OATS.**

| | | | |
|---|---|---|---|
| May .. .. .. .. | 39⅝ | 39⅛ | 39⅛ |
| July .. .. .. .. | 40½ | 39½ | 40⅛ |
| Sept. .. .. .. .. | 35⅛ | 34¾ | 34¾ |
| Dec. .. .. .. .. | 36¾ | 36⅛ | 36⅛ |

**NAVAL INSPECTION.**

OTTAWA, July 31. — (Canadian Press).—The naval dockyard and barracks at Halifax will be inspected in detail during the ensuing week by Engineer Commander T. C. Phillips, of Ottawa. While on the east coast, Commander Phillips will also inspect the Canadian minesweepers "Ypres" and "Festubert."

## BLACK INVADES FASHION WORLD

By HEDDA HOYT.

NEW YORK, N. Y., July 31. — (United Press). — Black crepe, for years considered only as a material for mourning apparel, has become a fixture in the fashion world. Today almost every woman includes a black crepe frock in her wardrobe. Not only does this sheenless material outwear the shiny-surfaced silks but it is decidedly becoming to the figure and can almost be called "non-crushable."

Often black shoes, black hat and black accessories accompany the black crepe frock, making it almost impossible to distinguish the fashionably gowned mannikin from the mourner. Only one who is familiar with the minor details of mourning wear can detect any significant difference. In fact, the only way that mourning apparel can be distinguished from the popular black apparel of to-day is by its accessories.

Mourning calls for mourning accessories, such as black hosiery, black jewels, black-furs, etc. Jewels other than gun-metal pearls, and dull jet or the imitations of these are not considered appropriate for mourning wear, although many women wear pearls for the reason that they are presumed to mean tears. This is rather a far-fetched idea, however. Strictly speaking, jewels of any description should be barred for first mourning, as a woman who is conspicuous with bracelets, ear-rings and chains looks anything but a mourner. Diamonds and all other sparkling jewels are decidedly in bad taste, as mourning jewellery, like mourning materials, should be devoid of all luster.

Shoes, likewise, keep to the lusterless effects. Black patents and shiny-surfaced satins are not considered as appropriate, as are dull, black kids. Styles in shoes that are to be worn with mourning should not be too extreme, as cut-out sandle effects and numerous strapped effects are not in good taste. Even the little shoe button should be dull finished, if one is to be accurately groomed.

Usually the mourning hat can be distinguished from the popular crepe turban by some little touch of heavily crinkled crepe. There may be a little band of this crepe finishing the line about the head, a crepe bow or crepe flowers, but though the heavy mourning veil has been done away with to some extent, the mourning bonnet is distinctly a mourning bonnet. It has no luster, either in its material or in its trim. Even hatpins and ornaments have a dull black finish.

On the other hand the ordinary black crepe frock is worn with a bit of color. Fawn colored hosiery, jade earrings, a panel embroidery or some slight deviation from the all-black idea. Perhaps the color can be found on Milady's handbag or on the border of her handkerchief. To be perfectly smart this season, one must touch up the black costume with a bit of color.

**THE LONE WOLF.**

MEXICO CITY., Mexico (By Mail to United Press). — The "Lone Wolf" is operating in the Puebla district.

Reports of his activities have been sent to officials here asking aid in his capture.

He is believed to be Feliciano Machorro, scarcely nineteen years old, and, unlike the ordinary Mexican bandits, operates alone.

He began his career by murdering a wealthy resident of Atlixco. Since then he has committed a number of murders and many robberies.

He always wears a charro costume and it is said that at six o'clock in the evening, when the Angelus is tolled, he has been seen to kneel and pray for the souls of his victims.

DUBLIN, July 31. — (Canadian Press).—President Cosgrave announced yesterday that the dissolution of the Dail would probably take place this week.

## RECIPES

The thrifty housekeeper will make her own pickles. In winter and spring good home-made pickles stimulate many a jaded appetite and help teke the place of a formal appetizer. Gherkins are expensive to buy when put up but not out of reach for most pocketbooks during the pickling season. They are delicious to serve with sandwiches for a Sunday night lunch. The midgets can be used with afternoon tea sandwiches.

**Gherkins**

One hundred small cucumbers, 2 quarts of boiling water, 2 cups salt, 1 gallon vinegar, 4 sticks cinnamon, 6 tablespoons sugar 2 teaspoons mustard seed, 3 tablepoons whole cloves, 1 tablepoon celery seed, lump of alum size of a untmeg.

Wash cucumbers and wipe with a dry cloth. Put in a large deep crock and pour brine over crock with a cheesecloth and let stand three days. Drain brine from cucumbers and bring brine to the boiling point. Pour over cucumbers and let stand three days.

Drain brine from cucumbers and let stand in alum water over night. Drain off alum water and let stand in clear water for three hours. Drain off water.

Put cucumbers, vinegar and spices in preserving kettles Bring to the boiling point and simmer, closely covered for ten minutes. Pack pickles in sterlized jars. Fill with boiling vinegar and seal.

**Cucumber Rings.**

Good-sized cucumbers are used for these pickles but the seeds must be tender.

One ounce stick cinnamon, 1 ounce wole cloevs, 1 ounce whole allspice, 3 pounds brown sugar, 3 pints vinegar.

Soak cucumbers in a strong brine for three days. Drain off brine and soak in clear water for three days. Drain and simmer in weak vinegar for two hours. A small lump of alum should be added to the vinegar.

Cut cucumbers in inch rings. Pack in a crock and pour over the vinegar sugar and spices which have been boiling. Drain off vinegar and heat to the boiling point for three successive mornings. When cool after the third morning cover with a big plate and store in a dark cool place. These pickles are a delicious sweet pickle.

**Cold Sliced Pickles.**

One hundred three or four-inch cucumbers, half their bulk in onions the size of English walnuts, 2 cups olive oil, 1-2 cup white mustard seed, 1-3 cup celery seed. Peel onions, wash cucumbers and put in brine strong enough to bear up an egg. Let stand over night. In the morning drain and slice both cucumbers and onions. Put layer of each in a large crock. Sprinkle with celery seed, mustard seed and olive oil.

Continue until all is used. Cover with six stalks of horseradish roots. Pour over cold vinegar to cover. Weight with a plate and keep on a cold celar bottom.


## Money Makes Money

IF INVESTED TO GOOD ADVANTAGE

DON'T BUY STOCKS ON BULGES

—but do so when they look WEAK. THAT OPPORTUNITY IS NOW. MINING SHARES ARE REALLY CHEAP. Clifton, Con. West Dome, Lorraine, Baldwin, Atlas, West Tree, Beatty, Buckingham, Beaver, Keeley, and many others are at low prices.

We will buy 5,000 shares of BALDWIN at prevailing prices for $125. on margin. Every point advance will show you a profit of $50. This stock has sold at double its present value.

**NELSON & MARTYN**
BROKERS
332½ George Street
Suite "A"
'Phones—2294, 229W, 1735F and 1129W.

**Renew Your Subscription**

Phone 1650 Main Floor, Office Homefurnishings

THE J.C. Turnbull CO. LTD

Phone 1651 Millinery, Basement and Ready-to-Wear

## THIRD FLOOR
### White Enamel Refrigerators

6 only White Enamel Refrigerators, thoroughly insuated, having all the practical conveniences desirable in a Refrigerator. Generous sized ice well, lots of room underneath for drip pan. A well made, thoroughly satisfactory and economical Refrigerator at a very low price. Regular $22.50, for..... **$12.95**

**Wool Mattresses, Reg. $9.00, for $7.85**

Turnbull's All-Wool Mattresses are well known for reliability. Come in all sizes and perfectly sanitary. Regular value, $9.00. Wednesday Clearance price..... **$7.85**

**Window Shades at Clearance Prices**

In plain oil opaque. Combination colors and plain colors. The colors are green and cream, white and green, and white, cream and green. All are mounted on good rollers, ready to hang, and all are standard size, 37 x 72.

Lot No. 1. Regular $1.45, for..... **$1.15**

Lot No. 2. Regular $1.75, for..... **$1.39**

**Silk Tricolette, $1.79 Yard**

Tubular Tricolette in light colors. Easily made into vests, etc. Just the right weight needed. White, pink and mauve are the colors. It is 36 inches wide. Sale price, yard..... **$1.79**

**36-Inch Shirting, 39c Yard**

White Percale Shirting with colored stripes. Choice of black, blue, mauve, tan or pink. Fast colors and very durable. 36 inches wide. Yard..... **39c**

**Chintz and Cretonnes**

One table full of very choice patterns in Chintz and Cretonnes, ranging in price in the regular way from 60c to $1.00. All at the one price Wednesday, yard.... **25c**
(Third Floor)

**Colored Handkerchiefs, 3 for 69c**

These are traveller's samples and are fine Swiss lawn and mull, with very daintily embroidered corners. Regular 39c value. On Sale at..... 3 for **69c**

## ANNOUNCEMENT

*The contractors have started to repair the damage to the building caused by the recent fire. As they purpose doing a small portion at a time, business will be continued as usual, and we ask the general public to bear with us, while we seek to reduce to a minimum any possible inconvenience that may be apparent. Special prices will be a feature during renovations, which, when completed, along with several improvements we are introducing, will make this store the shopping centre of Peterboro and district.*

*THE J. C. TURNBULL CO., LTD.*

### All-Wool Bathing Suits

Showing new patterns in stripes of attractive contrasting colors. One-piece style, with skirt attached. Sizes 34 to 42. Regular $5.50 to $6.50 values. Wednesday's price, each..... **$3.49**

**Castile Soap, 2 for 29c**

Long bars of Castile Soap, Turnbull's "Economy" brand. Regular 18c each. Sale price..... 2 for **29c**

**Gingham Bromley Collars, 2 for 25c**

Good quality gingham in small checks. Choice of red, black or blue and white checks. Cut in Bromley style. Collars edged with white lawn bias tape. Sale price..... 2 for **25c**

**Pure Thread Silk Hose, $1.19 Pair**

First quality Hose of pure thread silk. They are fashioned to fit snugly, high spliced heel, deep lisle widened top, in black or white only. All sizes. Regular $2.00 value, for, pair..... **$1.19**

**Children's Socks 2 Pair 25c**

White with colored stripes, roll top. Sizes 5½, 6 and 6½ only. Sale price..... 2 Pair **25c**

### Summer Millinery

### Must Be Cleared

Out of the way of the carpenters! They are mostly white models. All ultra smart styles, and are marked up to $10.50 regularly. Wednesday's clearaway price..... **$4.45**

## Dress Flannels and Homespuns
### With Checks and Pin Stripes

Fine Dress Flannels with broadcloth finish and best quality All-Wool Homespuns in a big variety of colors with pin stripes and small checks of contrasting colors. Suitable for skirts, dresses or blazers. 54 and 56 inches wide. Regular $2.35 and $2.50. Our special price is..... Reg. $2.35 and $2.50 value for **$1.79**

**Children's Drawers, 19c Pair**

Made from durable white cotton with a cambric finish. Neatly trimmed with embroidery. Sale price, pair..... **19c**

**Polly Prim Aprons, 49c Pair**

Made from good quality ginghams, sewn well and finished edges bound with plain contrasting color material. Each..... **49c**

## Wash Goods at 39c Yard
### Regular Values 60c to $1.50 Yard

Anderson's fabrics, the well-known British brand, selling at a ridiculously low figure—Cotton Crepes, Sponge Cloths and Ginghams. The Crepes are being sold for dresses, jacquettes and negligees. The Ginghams are all choice patterns in the season's most popular colors. Every piece, including the Ginghams, 36 inches wide. The Crepes sell regularly at $1.00 to $1.50. The Ginghams are regular 60c yard. All at one price, yard..... **39c**

## ECONOMY BASEMENT

**Glass Butter Dishes, Reg. 45c, for 15c**

A handy size Butter Dish, made from good quality clear Colonial glass, at a wonderfully low clearance price. Complete with cover. Regular 45c. While they last, each..... **15c**

**Clothes Baskets, Reg. $2.25, for $1.79**

These Clothes Baskets are a large size. Made from strong reed and reinforced with braided edge and secure handles. Marked to sell at $2.25 each. Clearance price, each..... **$1.79**

**Aluminum Dippers, 49c Each**

These Dippers are of high-grade aluminum. Made without a seam and have a 12-inch handle. Sold regularly at 75c each. Wednesday's price, each..... **49c**

**Laundry Special**

6 full size bars of Economy Laundry Soap and 1 package of Snowflake Ammonia and 1 package of Gold Dust for..... **45c**

**Drip Pans**

Made from heavy black sheet tin, with reinforced edge and two handles. Two of these make a splendid roast pan. Your choice of 12 x 10 inches or 12 x 14 inches. Regular 23c each. Special..... **15c**

**Brown Betty Tea Pots**

Large family size English Brown Betty Tea Pots. Some are plain brown or green, others are trimmed with a band of contrasting color. Well finished with high glazing. The best cup of tea possible can only be had when a Brown Betty Tea Pot is used. These are 9-cup size, and marked to sell at $1.25 each. Wednesday's price, each..... **98c**

## A Day and a Half to Sell Fifty Smart Wash Dresses

For a Rush Sale Wednesday and Thursday morning we have grouped together this lot of cool Summer Dresses at one clearance price. There are voiles, crepes, ratines and ginghams. Made up into snappy styles and daintily trimmed. The ginghams come in large sizes, 38 to 42. The rest are in sizes 16 to 20 only. Their prices up until today ranged from $6.75 to $8.50. For a quick clean-up .....

**$4.69**


## BIG PROGRAMME FOR ENCAMPMENT

### Peterborough Oddfellows Will Not Rest Until After Tuesday Next,

Hectic moments of preparation mark the last hours before the dawn of the great gathering here of Oddfellows in their 4th Session of the Grand Encampment of Ontario.

The programme has been completed, and promises an overflowing session.

For Monday, 6th August, the programme is:

8 a.m. to 1 p.m.—Registration at Oddfellows' Hall, George Street.

12 Noon—Sightseeing and trip over Peterborough Lift Lock.

3 to 6 p.m.—Canton drills and sports, Riverside Park.

7 p.m.—Civic reception in the G. W. V. A. Hall, Murray Street.

7.15 p.m.—Musical number.

7.25 p.m.—Welcome on behalf of the Peterborough Oddfellows, to the visiting delegates and Grand Encampment officers, by Patriarch G. N. Gordon, K.C., M.P., Deputy Speaker of the House of Commons.

7.40 p.m.—Musical number.

7.45 p.m.—Reply by Grand Patriarch H. Dakin.

7.55 p.m.—Musical number.

8 p.m.—Remarks by Grand Encampment officers and visitors.

8.30 p.m.—Degree of Chivalry for Chevaliers.

10 p.m.—Dancing.

Follis' Orchestra and the Peterborough Rangers' Band have been engaged for the meet.

Patriarch Joseph Wearing will officiate as chairman at the civic reception and entertainment on Monday evening.

**Afternoon Drills.**

The prizes for the drill competition in the afternoon will be as follow:

Class A Drill—1st, $200.00 cash and the General Hermiston Trophy; 2nd, $100.00 cash.

Class B Drill—1st, $125 cash and the Colonel Barron Silver Trophy; 2nd, $75.00 cash.

Class C Drill—1st, $75.00 cash and the Hon. D. Derbyshire Silver Trophy; 2nd, $50.00 cash.

Degree Competition—1st, $75.00 cash and the Joseph Oliver Silver Trophy; 2nd, $50.00 cash.

Long Distance Prize—$100.00 cash to the Canton travelling the longest distance to the Grand Encampment.

The Officers' Proficiency Gold Medal will be awarded the commanding officer of any Canton showing the most perfect knowledge of the work.

Individual Sword Contest Medals—Gold medal, silver medal, and bronze medals.

The Major Taylor Silver Trophy will be awarded the Canton showing the largest percentage of gain in membership.

**Races and Sports.**

The following races and sports will be held:

Centipede Race — Six men to a team, open to I.O.O.F. members

Obstacle Race—Open to I.O.O.F. members.

Pick-a-Back Race—Open to I.O.O.F. members.

Tug-of-war—Open to members of subordinate lodges in the Peterborough District.

On Tuesday the programme will be:

9 a.m.—Grand Encampment Session in the G.W.V.A. Hall.

8 p.m.—Patriarchs' Militant Degree.

The Grand Encampment session will be held in the G.W.V.A. Hall, Murray Street.

The Headquarters for the Billeting Committee and registration will be in the Oddfellows' Hall, George Street.

The Headquarters for the Grand Encampment officers will be at the Empress Hotel, Charlotte Street.

The Billeting Committee will meet all trains, and arrange for all billets.

P.G.P. Colonel Miller and P.G.M. Major Dr. Hermiston of Toronto will have charge of the Canton parade.

Final arrangements will be made to-night by the different committees regarding decorating.

The Orientals have not yet completed their programme for the trek across the desert, which starts at 12 o'clock of the moon on Monday night.

**WHEAT MEN REJOICE.**

PARIS, July 31.—American wheat men here are rejoicing over the possibilities of a wider French market than had been anticipated.

## PARIS SADDENS TOURISTS LOOKING FOR WICKEDNESS

### "Gay Paree" No Longer Lives Up to Its Reputation and Guests See Only Manufactured Naughtiness.

By JOHN O'BRIEN

PARIS, July 31.—(United Press).—"So this is Paris!"

Reminiscent of the bored tone in which J. Sergeant Cram uttered his famous dictum about the lair of the Tammy Tiger in Fourteenth street is the pained, puzzled stare of the average American tourist the first time the "sights" of this Modern Babylon, as many millions consider it, are flashed before his, or her, eyes.

They're coming in droves just now, at the rate of six hundred to a thousand a day. There isn't a room to be had for love or money in any of the well-known hotels, unless it has been reserved weeks ahead. But the tourists are not to be found in the hotels. They are out looking for "wicked, gay Paree." It is hard to find. Whence the pained expression. They don't realize that wickedness is like Bohemia. You have to carry it with you.

But in their searching they stumble into many interesting places where "canned wickedness" is part of the day's or rather night's program. There isn't any doubt about it. Ninety per cent of the Americans who come to Paris in the tourist season want to catch a glimpse of the "real Paris, not the underworld, you know, but the naughty, lively places."

They usually waste two or three days in parading through so-called American bars named for every city between New York and San Francisco, until somebody suggests that that is not seeing Paris at all. Then they get a move on and start "up the hill" toward Montmartre.

Here they have more success, but more than half the time that pained and disappointed expression becomes permanent. Yes, they wanted something stronger than that for their money. Paris as the haunt of devil-may-care and laxity of morals has not come up to their expectations. Those whose business it is to please the tourist are fully aware of this. They do everything in their power to "put over" the idea that the visitor is looking for.

The days when you could wander into the Moulin Rouge, or any one of half a dozen places of the kind, and see the woman star of the attraction "fling her bonnet over the windmill," as the French say it, meaning in plain language: niftily kick her last vestige of garment over the head of the gloomiest tourist in the hall, these days are past.

But the surface exuberance, the veneer of vice, is still to be found. Look into the dance halls or cabarets as the evening wanes and a fresh bunch of pleasure seekers, obviously from the Land of Emperor Dollar, arrives. Something like the crack of the whip over a group of trained animal performers brings life into the faces of the girls whose business it is to entertain. Cigarettes fasten themselves to the lower lip, carefree abandon becomes the "leitmotif" of the dances and if the managers see fit, the tourists can actually see some of the girls in a mazy whirl with the gentleman to who they refer as "My Man" as partner.

This is really all that the ordinary visitor sees of the "gay life" of the French capital. No wonder he judges that it isn't what it has been cracked up to be.


## HELP ARRIVED JUST IN TIME

### Couldn't Have Held Out Much Longer, States Perrier—Thanks Tanlac For Restoration.

"I'm mighty glad I listened to the friend who told me about Tanlac, for the medicine fixed me up to where I can do more work than ever before," said Raoul Perrier, an employee of the National Loose Leaf Company, residing at 333 Breboeuf, Montreal.

"A few months ago I got to where I felt tired out all the time, and it was an effort to do my work. I couldn't sleep well, had no appetite at all, and never seemed to have strength or energy enough to do anything. It took just all I could do to stay on the job, and I'm afraid I couldn't have held out much longer, for I was run down in every way.

"However, Tanlac has changed things right around for me. I have more strength and energy than ever, I sleep like a child every night, and a hard day's work doesn't worry me a bit. Tanlac is surely great."

Tanlac is for sale by all good druggists. Accept no substitute. Over 37 million bottles sold.

Tanlac Vegetable Pills are Nature's own remedy for constipation. For sale everywhere.


**EXPOSED FOR TWO DAYS.**

PROVIDENCE July 31.— Canadian Press).—Thomas Petreault, 78, an old time Canadian woodsman was found pinned under fallen tree in woods, near Manchaug, Mass., yesterday afternoon. It is believed that he had been in this predicament since Friday. He is now in Woodsocket Hospital with both ankles fractured, probable internal injuries and suffering nervous exhaustion caused by hunger and exposure.

## FIND BOOKS AN AID TO PILLS IN CURING SICK

CHICAGO, July 31.—(Associated Press)—Books as well as pills for curing the sick are now being used in the principal hospitals of the country, according to Miss Louise Singley, district manager for the American Library association.

"Robinson Crusoe won't cure a case of tuberculosis, but reading does keep a patient's mind off his troubles," Miss Singley said. "Efforts are made to put the right book in a sick man's hands. A librarian in a hospital studies her patrons somewhat as a doctor does. Everything depends on the individual case.

"Some books depress and others excite. Many librarians say that whole classes of books should be tabooed from hospitals for these very reasons. But if a librarian studies her patients like the doctor, she can prescribe books for him without danger. A book that would hurt a person with a certain ailment or with a certain temperament will be all right for another.

The psychology of the patient must be taken into consideration. A tuberculosis patient can undertake more serious reading than most of the other sick people because his convalescence covers a longer period of time.

"A librarian cannot tell a patient he must take one novel a week in large doses. However, she has to steer her readers without them knowing it. Later on the patient gets interested in some particular line of work, and after that he takes care of himself."

## WRECKED PIPE LINES TO N.S. STEEL PLANT

SYDNEY, N.S., July 31.—(Canadian Press.)—Although police were active all day tracing down such meagre clues as have developed, no arrests were made, and complete mystery surrounds the identity of the person or persons who early yesterday morning exploded charges of dynamite and wrecked pipe lines supplying the British Empire Steel Corporation steel plant with water. It is learned that the breaks have been repaired and interrupted operations will be in full swing soon. The exact nature of the damage to the steel plant, if any, will not be known for several days until a thorough survey has been made.

## PRELATE COMES TO SAVE ALTARS OF PALESTINE

NEW YORK, July 31.—(Associated Press)—The sacred places of the Holy Land, the places hallowed by the human presence of the Saviour are in danger of becoming shabby and neglected. That is the word issued by Archbishop Panteleimon, representative of the Patriarchate of Jerusalem, who has come to this country to interest Christians of America in saving these places and maintaining them in the dignity to which their sacred associations entitle them.

The locations include the Holy Sepulchre, Bethlehem, Nazareth, the Mount of Olives, and others woven into the life of the Lord. They have been maintained in the past by the Patriarchate of Jerusalem, one of the four great branches of the Orthodox Eastern church. But today the Patriarchate faces the rapid exhaustion of its funds as a result of conditions following the world war, and the archbishop is here to cooperate with the American Committee on the Preservation of the Sacred Places in the Holy Land in making good the deficiency.

The committee is under the joint chairmanship of Rt. Rev. William T. Manning, Bishop of the Episcopal Diocese of New York, and the Rev. Charles S. MacFarland, general secretary of the Federal Council of Churches of Christ in America.

## Abbe Delorme May Be Sent to Asylum.

MONTREAL, July 31—(Canadian Press). — Within a few days, says the Montreal Star, rumor has it that Adelard Tetreault, curator of the Delorme estate, will petition the Lieutenant-Governor of the Province to intern Abbe Delorme in an asylum. The Lieutenant-Governor will be approached directly with a petition to have him examined by alienists. It is understood that in the request the clause in the civil code has been quoted, which authorizes the sheriff to demand an examination as to the mental state of any person in a jail whom he thinks is not in his right mind.

**It Pays to Advertise.**

## THE LONDON PRESS ON PRESIDENT'S ILLNESS

LONDON, July 31. — (Canadian Press).—President Harding's illness is attracting sympathetic interest here, and reports of his condition are displayed prominently by newspapers.

The Daily Chronicle, in an editorial, expresses hope that there will soon be better news from San Francisco, adding, "The office the President holds assures him sincere interest and regard of the British public. They respect him as the chosen head of the largest community in the world which speaks our own language."

**BANK CLEARINGS.**

Clearings for the month of July, 1923, were $3,271,652; in July, 1922, $3,165,412, and in July, 1921, $3,546,742.

**Renew Your Subscription**


## Pictures - Sale Exhibit

*August 1st to 14th*

THE ARTCRAFT STUDIO

*Oils, Etchings, Water Colors, Engravings*

370 GEORGE ST., PETERBORO


## "Cappy Ricks," Sparkling Comedy, a Chautauqua Feature

"Cappy Ricks," notable comedy success based upon Peter B. Kyne's "Ricks" stories in the Saturday Evening Post, will be one of the big features of the coming Dominion Chautauqua.

Here is a story of high finance on the high seas. Keen character types, a delightful love story and a fund of pathos combine to make it thoroughly enjoyable. The humor of the play is irresistible.

"Cappy Ricks" will be presented by a cast of New York actors.

**Peterborough Chautauqua opens Thursday afternoon, August 2nd, Get your reserve tickets before then.**

# JUST WHAT YOU HAVE BEEN WAITING FOR

# FASHION CRAFT

# AUGUST CLEARANCE SALE

## $20,000 Stock of Men's Clothing-Furnishings-Hats-Caps

**At Sharp Reductions For Quick Clearance. We Want To Reduce Our Stock To Make Room For New Fall Goods**

***This is a Value Giving Event that will stir every Man in Peterboro into active buying***

## DOWN GO PRICES — UP GO VALUES

**You know the "QUALITY" of our Merchandise. The following List of Specials will Convince you that you cannot afford to miss this Carnival of Wonderful Values** GET YOUR SHARE FIRST

***THIS SALE COMMENCES WEDNESDAY, AUGUST 1st. AT 9 O'CLOCK***

### 200 MEN'S SUITS

OUR 3-PIECE SUIT STOCK WILL BE DIVIDED INTO THREE PRICES, AS FOLLOWS:

LOT 1—75 SUITS, REGULAR $50.00 TO $55.00, YOUR CHOICE..... **$39.50**

LOT 2—75 SUITS, REGULAR $45.00 TO $47.50, YOUR CHOICE..... **$34.50**

LOT 3—50 SUITS, REGULAR $37.50 TO $40.00, YOUR CHOICE..... **$29.50**

(ALTERATIONS EXTRA)

**2-Piece Home Spun and Flannel Suits Reg. $25.00 to $30,00. To Clear at $19.50**

### 25 ONLY---TOPCOATS AND RAINCOATS

YOUR CHOICE OF ANY SPRING AND FALL AND GABARDINE COATS. REGULAR $30.00 TO $35.00, FOR..... **$24.50**

(ALTERATIONS EXTRA)

**PALM BEACH SUITS Your Choice of any Palm Beach Suit, for $9.95**

### SHIRTS

100 dozen Men's Fine Shirts. Arrow, W. G. & R., Tooke and Forsyth makes. All sizes.

Regular $2.75 and $3.00 at..... **$1.95**

Regular $3.75 and $4.00 at..... **$2.95**

Regular $5.00 at..... **$3.95**

### HOSIERY

50 dozen Men's Half Hose, silk, liale and cashmeres. Sizes 9½ to 11½.

Regular 75c for..... **55c**

Regular $1.00 for..... **75c**

Regular $1.50 for..... **95c**

### UNDERWEAR

Penman's 2-Piece Balbriggan, garment..... **65c**

Athletic Underwear..... **$1.35**

Combinations, short sleeve and ankle length. Regular $2.50. Per Suit..... **$1.95**

Regular $3.50. Per Suit..... **$2.65**

### TIES

75 dozen Silk and Knitted Cravats. Newest and most popular styles.

Regular $1.00 for..... **65c**

Regular $1.50 for..... **95c**

Regular $2.00 and $2.50 for..... **$1.45**

### PYJAMAS

A choice selection of Pyjamas, in cream and white soisette and striped flannelette. Regular $4.50 and $5.00, for..... **$3.45**

### Sweaters and Pullovers

**ALL-WOOL**

Colored and White Pullovers. Regular $6.00, for..... **$3.45**

Colored Sweater Coats. Regular $9.00 and $9.50, for..... **$6.95**

### Hats and Caps

***BIG STRAW HAT SPECIAL***

Your Choice of Any Reg. $3.00 to $4.50. All Sizes 6⅝ to 7⅜ **$1.95**

**All Caps Reduced**

### 2 Big Leaders for the Opening

9 to 10 WEDNESDAY MORNING ONLY

**SHIRTS**

10 dozen Men's Fine Shirts, in all sizes. Early shopper special at, each..... **$1.55**

OR 3 FOR $4.50

**HOSIERY**

10 dozen Men's Pure All-Wool English Cashmere Hose, in sizes 10, 10½ and 11. Regular $1.00. Early shopper special, pair..... **55c**

DAILY SPECIALS WILL BE ONE OF THE FEATURES OF THIS SALE. COME IN EVERY DAY AND LOOK OVER THE BARGAIN COUNTERS.

**FELT HAT SPECIAL—Brock, Barbisio and Scott, Makes. Latest Styles. All Sizes. Reg. $6 to $7.50** YOUR CHOICE **$3.95**

### Flannel Trousers

***PLAIN CREAM OR STRIPE***

Flannel Trousers, Reg. Value $8.50 for - - - - - - - - **$6.45**

Flannel Trousers, Reg. Value $10.50 for - - - - - - - - **$7.95**

All-Wool Bathing Suits Regular $4.50 and $5.00 Your Choice, for . . . **$2.95**

***Remember This is a Stock of Clean, Up-To-The-Minute Merchandise---All Regular Lines***

# JACK PRIMEAU-140 HUNTER ST.

***Exclusive Men's Wear*** NO GOODS SENT ON APPROVAL. GOODS MAY BE EXCHANGED OR MONEY REFUNDED ***The Store of Quality Merchandise***

# Cincinnati in Second Place--Toronto Lost to Syracuse--Sports

## LEAFS FELL TO SYRACUSE NINE

### Toronto Lost Opportunity to Get Into Third Place When Rochester Walloped Buffalo.

SYRACUSE, July 31.—(Canadian Press.)—Syracuse made the most of its seven hits against Taylor yesterday and defeated Toronto, 5 to 4, evening up the series. Reinhart was in trouble in nearly every inning, but he tightened with men on bases. Syracuse bunched four of its hits off Taylor in the fourth inning and scored four runs. Score:

Toronto.. .. ..002 000 020—4 11 1
Syracuse. .. ..000 401 00x—5 7 0

Taylor, Fullerton and Vincent; Reinhart and Nibergall.

**Rochester 17, Buffalo 1.**

BUFFALO, July 31.—(Canadian Press.)— Buffalo received the season's artistic trimming yesterday afternoon from Rochester, the score being 17 to 1, in favour of the Tribe, they scoring eleven runs with as many hits in their eighth inning. Keenan was almost invincible and should have been credited with a shut-out, Buffalo's lone counter being due to a misunderstanding on a fly ball between Smith and Jenkins. Score:

Rochester ..300 200 0(11)1—17 13 2
Buffalo.. .. ..001 000 000— 1 6 2

## BASEBALL COMMENT

The ascendancy held by Al. Heckman over the Kingston Ponies at Riverside Park is illustrated by the fact that the Limestone crew only scored four runs in their four games here. They were whitewashed in two fixtures and scored two markers in each of the other contests. Incidentally they crossed the plate in only two innings of the thirty-six played and were blanked for twenty-nine consecutive innings which must be about a record.

The Petes pay their last visit of the season to Kingston tomorrow and on Saturday will clash with Belleville at Riverside Park. The second half schedule ends a week from Saturday with Cobourg as the attraction. With four games to go the Petes are a game in front and they have the advantage of having their nearest rivals the Belleville crew for a home game. Belleville have games at home with Cobourg and Kingston and have to visit Kingston and Peterboro. The Ponies two games behind the Petes entertain Belleville and Peterboro in Kingston and have to visit Belleville and Cobourg. The latter, of course, are hopelessly out of the running, having won but one game in the second half. Singularly enough that was at Kingston, where no other visiting team has been successful this season.

A big factor in the Petes fine showing in the second half race has been the consistent hitting of Leo Comolli who has hit at an even .500 clip during the second section campaign and has got one or more hits in each of the last eight games. The big fellow was in a slump during the first half but has found his batting eye with a vengeance and his hitting has been hard and timely.

Saturday's victory was Heckman's eleventh Central League victory this season, the Petes' ace being the only twirler in the League whose wins run into double figures. His string includes two shutouts over Kingston and one each over Cobourg and Belleville.

### AMATEUR CARD FOR DALEY.

KINGSTON, July 31.—(Special).—Joe Daley, former manager of the Kingston team in the Central Ontario League has been given his amateur card. It was learned yesterday, that the request had been granted and that the card was being forwarded to Stanley Trotter, District Commissioner for the Amateur Athletic Association.

## Big League Standings

**INTERNATIONAL.**

| | Won. | Lost. | P.C. |
|---|---|---|---|
| Baltimore | 63 | 36 | .636 |
| Rochester | 61 | 42 | .592 |
| Toronto | 55 | 51 | .519 |
| Buffalo | 54 | 50 | .519 |
| Jersey City | 48 | 59 | .449 |
| Reading | 44 | 53 | .454 |
| Syracuse | 43 | 60 | .417 |
| Newark | 42 | 60 | .412 |

**NATIONAL.**

| | Won. | Lost. | P.C. |
|---|---|---|---|
| New York | 62 | 35 | .639 |
| Cincinnati | 59 | 36 | .621 |
| Pittsburgh | 58 | 36 | .517 |
| Chicago | 50 | 46 | .521 |
| Brooklyn | 49 | 45 | .516 |
| St. Louis | 48 | 49 | .495 |
| Philadelphia | 29 | 65 | .309 |
| Boston | 26 | 69 | .274 |

**AMERICAN.**

| | Won | Lost. | P.C. |
|---|---|---|---|
| New York | 65 | 30 | .684 |
| Cleveland | 52 | 45 | .536 |
| St. Louis | 49 | 44 | .527 |
| Detroit | 44 | 46 | .489 |
| Chicago | 45 | 48 | .484 |
| Philadelphia | 42 | 51 | .446 |
| Boston | 34 | 57 | .374 |

### Firpo is Ready to Fight on September 14.

OMAHA, Neb., July 31.—(Canadian Press.)—Although Luis Angel Firpo, Argentine heavyweight championship contender, would prefer to postpone his September 14 New York meeting with Champion Jack Dempsey until some time next year, he will not request a change from that date, he told the Associated Press late yesterday, through his secretary and interpreter, G. Wilmer.

Firpo will be in New York before September 14 to start training for the bout.

## LONG LAY-OFF WILL BEAT THE CHAMP

### Boxing An Art That Is Easy to Lose Through Lack of Practice.

By HENRY L. FARRELL
(United Press Sports Editor)

NEW YORK, July 31.—No art can be lost quicker through the lack of practice than boxing. No art is harder to get back than boxing, after a long layoff, in the opinion of Jack McAuliffe, the veteran undefeated lightweight champion.

His theory has been proved three times within the early summer months by Johnny Kilbane, Jimmy Wilde and Jack Dempsey.

Three champions went back into the ring after remaining idle for an average of about two years or more, and two of them suffered the penalty of losing their title.

Kilbane and Wilde were knocked out, and Dempsey, while he retained his championship against Tommy Gibbons, lost a lot of prestige.

Kilbane blames the loss of the featherweight championship to Eugene Criqui on his long absence from the ring.

"I always watch the feet of my opponent and I knew that Criqui was starting a right-hand punch that proved to be the knockout. I saw it coming, but I felt positive that I was at least a foot out of range. I misjudged the distance and it hit me right on the jaw and knocked me out," Kilbane said.

"Had I boxed oftener and kept my eye tuned up for distance I could have avoided that punch," he said.

Jimmy Wilde, game little fighter and one of the best champions, remained out of the ring too long. He was knocked out by Pancho Villa and he lost the world's flyweight championship. He did not fight for two years after he was knocked out by Pete Herman in London, and time sapped all his punch and his resistance.

After Tommy Gibbons has stayed fifteen rounds with him in Shelby, Montana, Jack Dempsey replied to question asking for an explanation of his rather poor showing:

"There was nothing the matter with me, only I haven't been fighting enough."

The champion admitted that he didn't win by a knockout because: "I couldn't get a good shot at him."

Gibbons is one of the finest boxers in the world and he is a hard target for any fighter to find, but the Dempsey of Toledo and Jersey City would have crashed through the weaker Gibbons in fifteen rounds if the champion's timing and judgment of distance had not been thrown way off by lack of work.

Dempsey missed three punches for every one that he landed on Gibbons and had it not been for rules which permitted him to use everything but the ring-posts and had it not been for a referee who would not keep him away from the ragged edge of rules, Dempsey's showing would have been most ridiculous.

"I'm going to fight from now on. If there are opponents for me, I will not allow big purse demands to interfere with the promotion of the fights. It is better to have two or three smaller purse fights and keep in fighting shape than to have one big shot every two years and get out of form," Dempsey said after the fight.

Johnny Wilson will have the same proble to face when he goes to defend his middleweight championship the next time and unless Mickey Walker shows more ambition he will have trouble when he finally decides to give a good welterweight a shot at his championship.

Tommy Gibbons had his big advantage over Dempsey in that he had kept busy in the two years that the champion was idle. Gibbons has engaged in over thiry fights while Dempsey was doing most of his work on the stage. The results were apparent. Gibbons never missed when he found an opening, and Dempsey was short and over all the time.

Firpo, if he meets Dempsey soon, will have almost the same advantage. The South American is keeping himself busy mixing up soft ones with hard ones, and although he may not be able to pick up anything in the gymnasium, he cannot forget the lessons that he learns in the ring.

Dempsey, however, is bound to be better in his next fight than he was against Gibbons. Fifteen hard rounds at Shelby should be the very thing to get the champion back on edge, and if he fights on Labor Day, which seems certain, the crowd will see a Dempsey who should be like he was against Willard and Carpentier.

Johnny Dundee's success in the ring was due in part to the frequence with which he put on the gloves. He was smart enough not to burn himself out, as he knew just how much work he needed and he managed to get it. Dundee never had any big shots, but he fought oftener for smaller purses, and he is as well fixed financially as any fighter in the business.

## 9 DOUBLE PLAYS IN DOUBLE HEADER

### Cleveland Took Both Ends of a Double Bill From Boston—St. Louis Won Two.

BOSTON, July 30. — (Canadian Press.)— Cleveland observed Shriners' Day by defeating Boston twice yesterday afternoon, 5 to 4, and 2 to 0. Boston rallied in the ninth inning of the first game and scored three runs on two singles and two doubles. Coveleskie held Boston in check in the second game. There were nine double plays in the two games, six of them contributed by Cleveland. Score:

First Game—
Cleveland. .. ..131 000 000—5 12 2
Boston .. .. ..001 000 003—4 12 1

Uhle and O'Neill; Quinn, Murray and Picinich.

Second Game—
Cleveland. .. ..200 000 000—2 7 1
Boston .. .. ..000 000 000—0 7 0

Coveleskie and O'Neill; Fullerton, Murray and Devormer.

**Washington 1, Detroit .**

WASHINGTON, July 31.—(Canadian Press.)— Walter Johnson had the better of Dause in a pitchers' battle here yesterday, Washington defeating Detroit 1 to 0. Goslin drew a pass after two were out in the first inning and scored on hits by Rice and Ruel. Rain permitted the playing of only one game of the scheduled double header. Score:

Second game—
Detroit .. .. ..000 000 000—0 6 1
Washington ..100 000 00x—1 5 1

Daus and Bassler— Johnson and Ruel.

**St. Louis Won Two.**

PHILADELPHIA, July 31.—St. Louis took both ends of a double-header from Philadelphia yesterday, winning the first game, 5 to 2, and the second, 4 to 2. McManus had two home runs in the first game, accounting for four St. Louis tallies. Severeid hit a homer for the fifth St. Louis run.

In the second game Hasty had one bad inning, the second, and the Browns obtained a lead that the Athletics could not overcome. Scores:

First Game:
St. Louis. .. ..023 000 000—5 12 0
Philadelphia. .. .002 000 000—2 6 1

Shocker and Severeid; Rommel and Bruggy.

Second Game—
St. Louis. .. ..020 000 020—4 9 1
Philadelphia . ..000 000 002—2 11 3

Vangilder, Kolp, Danforth and Collins; Hasty, Naylor, Ogden and Perkins.

**New York 5, Chicago 3.**

NEW YORK, July 31.—(Canadian Press.)—The New York Americans yesterday evened up their series with Chicago, winning the fourth game, 5 to 3. Jones held Chicago to six hits, though two were home runs by Kamm and Mostil. Ward hit a home run and a triple and accepted eleven chances at second base without an error. Score:

Chicago.. .. ..100 000 101—3 6 2
New York .. ..210 001 01x—5 9 1

Leverette and Schalk; Jones and Hofmann.

## FOOTBALL NOTES

C.P.C. requested the Association to postpone a game scheduled for to-night to another date which was granted on the understanding that the two teams play at an early date.

The Thistles will play the Woollens on Saturday afternoon at the Oval at 3.30. Referee, J. Clark.

Any person desirous of going to Brantford with G.W.V.A. team, and wishing to avail themselves of the opportunity of the cheap rate, will please let Secretary of G.W.V.A. know not later than Wednesday night.

All C P. C. players are requested to turn out to a practice game on Thursday evening at 6.30 at King Edward Park.

### Duluth Boat Club Will Defend Title.

DULUTH, Minn., July 31.—(Canadian Press.) — The Duluth Boat Club, holder of the Julius H. Barnes Trophy, emblematic of the national amateur rowing championship, will defend its title at the national regatta at Baltimore, August 3 and 4, despite reports to the contrary, said Phil. R. Moore, D.B.C. coach yesterday. Seven crews will leave for Baltimore to-night. Walter Hoover, world's singles sculling champion, will not accompany the crew. Reports from New York last night said that the Duluth Boat Club was not represented among the 51 entries in the regatta.

The champion is understood to have said that he would not participate in the national regatta, since Paul Costello, national champion, refused to meet Hoover in a world's championship race on the local course.

Also, Hoover is out of condition, having broken training shortly after his defeat at the English Henley. The champion has resumed training, preparing to defend his title here Labor Day against Hilton Belyea, of St. John, N.B.

## GOLF TOURNAMENT IN TORONTO TODAY

### Two Canadian Titles Will Be Decided at the Lakeview Club.

TORONTO, July 31.—(Canadian Press)—With two golf championships to be decided on the links of local clubs during the present week, golfers, both amateur and urofessional, with national and international reputations, have arrived in the city to do battle for the professional and Canadian open championships. The professional championships will be played today over the Summit course, while the open championships commence on Friday, concluding on the following day at the Lakeview Golf and Country Club.

It is expected that the number competing in the professional championships will be the largest on record. The growth of the popularity of the royal and ancient game has been remarkable and whereas there were only a score or so of clubs when the open championships were established in 1904, there are now approximately 300 clubs, with new ones being formed with more or less regularity from coast-to-coast. It is only a matter of time until the ambitious club secures a "pro" and with the increased number of professionals goes hand-in-hand a larger entry, not only in the professional championships, but also in the open championship.

The Open Championship is open to all amateurs and professionals and consists of 72 holes medal play, with 36 played each day—18 in the morning and 18 in the afternoon. The rules of the Royal Canadian Golf Association govern the tournament. The Rivermead Cup, a trophy competed for annually under the rules of the R.C.G.A. is presented to the winner of the championship and his held for one year by his club, or until the next annual competition takes place.

**FRITSCH WON.**

LONDON, July 31. — (Canadian Press.)—Paul Fritsch, who won the Olympic featherweight title in 1920, last night defeated Seaman Hall, former European lightweight champion, in a 10-round bout, on points.

Augie Ratner, of New York, defeated Ted (Kid) Lewis, former middleweight champion, on points, in a twenty round bout.

**To Swim Lake Erie.**

CLEVELAND, O. July 31. — (Canadian Press).— Carbie Walkers attempt to swim accross Lake Erie from Point Pele, Lighthouse on the Canadian side to the Lorain, Ohio., Lighthouse was postponded for 24 hours late yesterday. He is now scheduled to make the start at 3.30 o'clock this afternoon. Failure to get a steam launch to accompany him on the swim caused the portponement.


GOODYEAR
WINGFOOT CORD

| SIZES | PRICES |
|---|---|
| 30x3½ | 15.50 |
| 31x4 | 23.80 |
| 32x4 | 26.20 |
| 33x4 | 27.10 |

Goodyear made.
Sold by Goodyear
Selected Dealers

Goodyear means Good Wear


## CINCINNATI NOW IN SECOND PLACE

### Won Double-Header While Pittsburgh and New York Split a Double Bill.

CINCINNATI, O., July 31.—(Canadian Press).—Cincinnati went back into second place in the National League race yesterday by winning both games of a doubleheader from Philadelphia, while New York was breaking even with Pittsburgh. The first game was won by bunching hits off Winters with two passes and an error by Sand, in the third innings. Harris, a recruit from the Piedmont League, made his first big league start in the second game and won 5 to 4, in spite of two bad innings. The Reds made good use of their hits off Weinert and played very fast ball in the field.

Scores:

First game:
Philadelphia .... 102100001—5 12 2
Cincinnati .. .. 10410010x—7 10 1

Winters, Betts and Wilson, O'Brien; Donohue and Wingo.

Second game:
Philadelphia.... .. 200000200—4 7 1
Cincinnati ..... 20110001x—5 10 0

Weinert and Wilson; Harris and Hargrave.

**New York Split Even.**

PITTSBURG, July 31.—(Canadian Press). — Pittsburg and New York divided a double-header yesterday, Pittsburgh dropped to third place in the National League race, Cincinnati winning two games from Philadelphia..

Pittsburg won the first game by staging a batting rally in the ninth inning, scoring all of their runs and driving Scott from the box. The Giants pounded five pitchers hard in the second game and knocked Morrison from the mound in the third when seven runs were scored. Young tripled with the bases filled in that inning. Score:

First game:
New York.... ..y 002001100—4 11 1
Pittsburgh .. .. .000000005—5 11 1

Scott, Barnes and Snider; Adams, Steineder and Schmidt.

Second game:
New York .. .. 307031003—17 20 1
Pittsburgh .. .. 200000000—2 5 1

Nehf, Jonnard and Gowdy, Gaston, Morrison Stone, Steineder, Bagby and Cooch.

**Brooklyn 6, Chicago 5.**

St. Louis, July 31.— (Canadian Press).—A home run by T. Griffith in the ninth inning, scoring two other base runners, gave Brooklyn a 6 to 5 victory over St. Louis yesterday.

In the third inning Hornsby got his twelfth home run of the season Score:

Brooklyn ..... 000001005—6 13 1
St. Louis.... .. ..011000111—5 11 0

Vance, Decatur and Beberry; Pfeffer, Stuart and McCurdy.

**Boston 6, Chicago 5.**

CHICAGO, July 31. — (Canadian Press).—Boston defeated Chicago, 6 to 5, in the first game of the series here yesterady. Ford's home run with the bases filled gave the visitors four runs in the first inning. Rube Marquard held the Cubs to two hits until the seventh when a swift grounder off Hack Miller's bat bounded up and struck him in the face. He was unable to continue. McNamara could not stop the Chicago rally and F. Miller replaced him before the inning ended. Score:

Boston ..... ..41000010—6 12 2
Chicago.... .... 000000401—5 8 2

Marquard, McNamara, Miller and Smith, O'Neil; Osborne, Fussell and O'Farrell.

### TALKS BY RADIO TO TENNIS FANS ABROAD

LONDON, July 31.—(Associated Press)—Mlle. Suzanne Lenglen, the famous lawn-tennis star, recently entertained hundreds of thousands of "listeners-in" with a piquant talk about herself and her habits. In winning French manner she tripped from one thing to another, and surprised her unseen audience with her command of English. She told her admirers how she kept her stockings up in play, why she sometimes cried on the court, what it is like to be a champion at Wimbledon, and what a false legend it was which depicted her as a slave of her father, who was really very kind and patient.

"I am so pleased to have a chance of speaking to you," said Suzanne with a charming French accent. "When I played at Wimbledon, where there were thousands of people, looking, I could not talk to them. Now I understand I am talking to thousands. How nice it is to be in England! I have great love for this country, because my great grandmother was English.

"I like to give you tonight some hints about myself, as I understand you all talk about me and are curious about my stockings. How do I keep them up? I role a piece of elastic round twice. I hope the gentlemen will not be shocked.

"Sometimes I feel a little sick Then you cannot do yourself justice, so I retire from court. This is allowed, but I am laughed at that I feel faint and I cry. I do not, but I have dust in my eye. I do not cry because I am behind in the score; they cannot believe I am ever ill, so I cry."

**TUG WAS SAFE.**

SEATTLE, Wash., July 31. — (Canadian Press.)— The tug Tyee, reported as piled on the rocks in the Strait of Juan De Fuca, arrived at Port Townsend, Washington, yesterday. Shipping men expressed the opinion that the vessel reported in distress was the Seattle halibut schooner Tyee, which was known to have been in the Strait yesterday.

**OFFER FOR DEMPSEY.**

SAN FRANCISCO, Cal., July 31.—(Canadian Press.)—James W. Coffroth, racing promoter of Tia Juana, Mexico, has offered Jack Dempsey $400,000 and Luis Angel Firpo, $150,000, for a championship prize fight in Tia Juana on some date before the opening of the racing season in November, according to a telegram received from Coffroth yesterday by Thomas Mulvey, secretary of the Superior Courts here.

## APSLEY VILLAGE AND THE DISTRICT

### Youth Dies From Drinking Swamp Water—Personal and News Paragraphs.

APSLEY, July 31. — Courtney Nelson McCauley, the seventeen-year-old son of Joseph McCauley, a well-known resident of East Road, died on Thursday evening after only two days' illness, resulting from drinking a quantity of swamp water while in an overheated condition, and the news came as a shock to his many young friends.

The day before his death he was in the village for medicine, and just twenty-four hours later passed peacefully away.

The deceased was a sturdy young fellow, and had never known a day's sickness. Had he seen the doctor earlier, his life might have been saved, but he thought he could work the sickness off and stuck manfully to his work until he had to give in. His father, who was working on the Purdy drive near the Auburn Dam, was telephoned for, and arrived just before he breathed his last.

The funeral was held on Saturday at St. Paul's Anglican Church, Lasswade, and was largely attended, the service being conducted by the Rev. C. Spence, interment being made in the cemetery.

The sympathy of the community is extended to the sorrowing parents in their sad bereavement.

**Personals.**

Wellington Fife and Howard Windsor, of Keene, were the guests of Mr. and Mrs. Simon Windsor over the week-end.

Mr. and Mrs.. Norman James and family, of Dunsford, visited in Apsley on Saturday and Sunday.

The following guests registered at the Union Hotel: W. G. Gallaher, Peterborough; W. H. Puffer, Norwood; F. M. Becker, H. E. Miller, Akron, Ohio; F. G. Niebel, W. J. Wilson, S. M. Roe, Toronto; P. Hill, Dr. Gibson, Lakefield; A. E. Dawson and Party, Lakefield; R. J. Law, Toronto; Dr. E. Rosenburg, Dr. J. Anderson, Cleveland, O.; F. A. McArthur, North Bay; T. Halpin, Peterborough; Dr. A. Bell and Mrs. Bell, Toronto; J. W. Hamliton, Peter W. Mitchell, Wm. Mitchell, Hamilton; J. Williamson and Miss Wiliamson, Mr. and Mrs. C. W. Nea, Paul N. Spear, New Wilmington, Pa.; F. J. Sewall, New Wilmington, Pa.; R. Howden, Peterborough; Mrs. D. H. Coones, Lakefield; W. G. Munro, Mr. and Mrs. J. P. Cowles, Keith Cowles, Toronto; Fred W. Halward, Cannington.

**Annual Picnic.**

The annual picnic of the Eden Methodist Church, Haultain, was held on Friday, 27th July, and in spite of the threatening weather was a great success, a large crowd taking it in. Proceeds amounted to over $182.00.

**BRITAIN UNITES EMPIRE.**

LONDON, July 31.—(Associated Press)—During the war Great Britain seized a German submarine cable running from Emden to the United States, and at the conclusion of hostilities one end of the line was drawn up to England and the other diverted to Halifax.

Today at Halifax the wire joins the telegraph system which extends from Halifax across Canada to Vancouver and thence under the sea to Fiji, Norfolk Island, Australia and New Zealand.

As a result, messages can now be sent from London to the Antipodes in 30 minutes. Thus are the far-flung parts o fthe British empire held together.

**HENRY FORD'S BIRTHDAY.**

DETROIT, Mich., July 31.—(Canadian Press.)—Henry Ford celebrated his sixtieth birthday, yesterday by remaining away from his private workshop at his Dearborn automobile plant. It was understood that his plans called for dinner last night with the members of his family and that of his son, Edsel.

## BELLEVILLE TEAM HERE ON SATURDAY

### Championship of Second Half Will Hinge on Week-End Clash.

The championship of the second half of the Big Four section of the Central Ontario League will depend to a considerable extent upon the result of next Saturday's game at Riverside Park when Belleville and the Petes will clash. Although the Petes won both games in Belleville, the Trunks grabbed off a win here on their first appearance in the second half race and if they can repeat on Saturday they can offset the result of the double victory of the Solomon clan in Belleville. Manager Gerow's outfit are dead anxious to get revenge for that pair of wallops on their own grounds and as they always play good ball at Riverside Park they will be as usual dangerous adversaries in Saturday's game and with so much at stake it should prove just about the most exciting tussle of the season, although it will have to be a wonderful game if it surpasses last Saturday's from the viewpoint of fast, accurate fielding.

Fans from all over the district are planning to see the two old rivals come together on Saturday, the attendance from outside points promising to be by long odds the best of the year.

**GIRLS WON.**

The C.G.E. girls soft ball team defeated the married men of the Production Department by the score of 20-7.

Miss Millard did the twirling for the girls having 8 strike-outs and 3 walks to her credit.

Sam Calladine did the heaving for the men having but 1 strike out and 5 walks to his credit.

Hubrise and McFadden umpired the game.

You'll Find Dozens of Uses Every Night

ONCE you realize some of the hundred and one ways in which an Eveready Flashlight proves constantly useful, you will always keep at least one handy. Go to almost any hardware, electrical, sporting goods or drug store; auto accessory shop or garage; choose the style you like best—and notice how frequently you use it!

CANADIAN NATIONAL CARBON CO. LIMITED
Montreal TORONTO Winnipeg

EVEREADY FLASHLIGHTS & BATTERIES

NS

"The National Smoke"
WILSON'S
BACHELOR
Still the Most for the Money
10c.
ANDREW WILSON & CO

IT'S COOL AT THE CAPITOL

ENGLAND'S GREATEST CONTRIBUTION TO THE SCREEN

"DIANA OF THE CROSSWAYS"

FROM GEORGE MEREDITH'S ROMANCE WITH AN ALL-ENGLISH CAST, HEADED BY

FAY COMPTON

THE BERNHARDT OF THE BRITISH STAGE

A DELIGHTFUL LOVE STORY OF OLD ENGLAND IN THE DAYS OF "GLADSTONE"

Now Showing — Capital Concert Orchestra

## BELMONTS TIE WITH CURLERS

### For Second Place in First Half of the Bantam Series.

Wild pegs to first and third allowed Calladine to score with the run that won for Belmonts in their Bantam game with Curlers last evening, the score being 10 to 9. Belmont took the contest in the last half of the seventh, and tied with the Curlers for second place in the first half of the series.

Crary and Connors did the twirling for Belmonts, the latter going to the mound in the fifth, after Crary had been touched up for a home run in the third and a quartette of singles in the fourth which put Curlers one run to the good. Connors stopped scoring until the seventh when the curlers broke anew, two singles a wild pitch and a wild peg giving them two runs.

Harry Doughty held Belmonts to seven hits and he found twelve Beavis got the only extra base clout when he stretched a wallop to right into three bases and scored wren the throw came in wild. Connors wafted out a double to the fence in the seventh but went out at second.

Curlers score on the first, Walton leading off with a single to left. He stole and made third on Beavis' error. Martin flew out to third, and Walton came in on Elcome's grounder to first.

Belmonts took four, Beavis hit through second. Jones was deadheaded, Barrie hit in both runners. Crary fanned. Kenneallys single scored Barrie. Connors fanned. Calladine's fly drop by Baker and Kenneally scored.

Curlers failed to do anything in the second. Belmonts got one on Beavis' triple and a wild throw by Dillion.

Crary's failure to hold a bounder from Martin and Sturgeon's home run gave Curlers two in the third. Errors by Baker and Martin and a stolen base allowed Connors to count for Belmonts.

Good hitting, a pass and a passed ball accounted for four Curlers runs in the fourth which placed the team in the lead Dillon, Kingdon, Walton and Martin hit in a row in third frame Belmonts were held back.

In the fifth with Connors pitching and Crary at first base Curlers went out in a row Three out of four Belmonts fanned in their half, Kenneally getting on when Elcome muffed Sturgeon's throw.

Curlers could do nothing with Connors in the sixth Belmonts went into the lead by getting three runs. Walton mussed Henry's grounder and DeForge was passed. Beavis hit in the runners. Jones was safe at first on Walton's error which also allowed Beavis to score. Barrie and Crary fanned and Kenneally popped to Walton.

Curlers tied it up in the seventh two hits by Martin and Sturgeon, a wild pitch and a wild throw.

Following a dispute over Connor's hit and the play on him at second base, in the Belmonts half, followed by a wild throw to first on Calladine's grounder and an equally bad peg to third on which two runners scored, Calladine was credited with a run that made it a win for Belmonts.

Scoring summary:

**CURLERS.**

| | AB | R | H | PO | A | E |
|---|---|---|---|---|---|---|
| Walton, ss. .. | 4 | 2 | 2 | 2 | 0 | 2 |
| Martin 2b ..... | 4 | 3 | 2 | 0 | 1 | 1 |
| Elcome, 1b .. | 4 | 0 | 0 | 4 | 0 | 3 |
| Sturgeon, 3b .... | 4 | 2 | 2 | 1 | 3 | 0 |
| Doughty, p.... .. | 4 | 0 | 0 | 1 | 2 | 0 |
| McGie c.... .. | 3 | 1 | 0 | 11 | 2 | 0 |
| Baker, cf.. .. .. | 3 | 0 | 0 | 0 | 0 | 2 |
| Billon, rf. ..... | 3 | 0 | 1 | 0 | 0 | 1 |
| Kingdon, lf .. .... | 2 | 1 | 1 | 0 | 0 | 0 |
| | 31 | 9 | 8 | x19 | 6 | 9 |

One out in seventh when winning run scored.

**BELMONTS.**

| | AB | R | H | PO | A | E |
|---|---|---|---|---|---|---|
| Beavis, cf .. .... | 4 | 3 | 3 | 0 | 0 | 1 |
| Jones, 2b .. .... .. | 3 | 1 | 0 | 0 | 1 | 0 |
| Barrie, ss.. .. .... | 4 | 1 | 2 | 1 | 0 | 0 |
| Crary, p., 1b .. | 4 | 0 | 0 | 4 | 0 | 1 |
| Kenneally,c .. .. | 4 | 1 | 1 | 8 | 4 | 0 |
| Connors, 1b. p .. | 4 | 1 | 0 | 3 | 0 | 0 |
| Calladine 3b.. .... | 4 | 1 | 0 | 3 | 0 | 0 |
| Henry, cf .. .... | 3 | 1 | 0 | 0 | 0 | 0 |
| Brooks, rf .. .. | 2 | 0 | 0 | 1 | 0 | 0 |
| DeForge, rf.. .. | 0 | 1 | 0 | 0 | 0 | 0 |
| | 32 | 10 | 7 | 21 | 6 | 2 |

By innings:

Curlers .... ..... 1024002—9

Belmonts.. .... .....4110031—10

Home run, Sturgeon. Three base hit, Beavis Struck out by Doughty 12 by Crary 5 in 4 innings, by Connors 2. Base on balls off Doughty 1, off Crary 1, off Connors 1. Left on bases, Curlers 3 Belmonts 5.

Umpire: R. F. Moore.

## GAMES TONIGHT

Interesting ball games are billed for this evening and Wednesday evening. At Sacred Heart Grounds, to-night Curlers and Sacred Heart will replay their tie game in the Midget series. On the former meeting, the teams battled for nine innings for a run apiece. At King Edward School Grounds, Rotary and Kiwanis Bantams open the second half of the series.

To-morrow evening at Riverside Park, Sacred Heart and Maple Leaf Juveniles play an important contest, and at King Edward Grounds Cognawagas meet Keene. A win for Keene practically assures them the East Peterborough League championship. A Cognawagna win will tie the teams for the second half.

## *Lawn Tennis*

The Jackson brothers, Walter and Bill, won their semi-final games in the Peterborough Tennis Club's tournament, defeating J. McKee and A. McLeish by the scores of 6-3 and 11-9. As the score indicates, the Jacksons were given a real battle in the second game which was one of the keenest in the whole tournament.

Scott and Ross will meet the Jackson brothers in the finals this week.

## FAME OF "BIG HAT"

(Continued from page 1

him one better by digging up the megaphone."

The foregoing explains the revelance of the name "Big Hat" which was labeled on a moniker on the baby monkey that was born here last Saturday in the trained animal show. Last night's crowd was even bigger than Saturady night's and the last of the merry-makers left the grounds about 11.30 o'clock. The rides did a big business, and all the shows on the grounds were busy.

Police officials who were about the lot all evening said that everything was well conducted and the public apparently had a lot of fun.

## A PRESENTATION AT KING'S WHARF

### Earl Holsworth Entertained and Presented With a Purse of Money.

KING'S WHARF, July 31.— On Wednesday afternoon, at the home of Mr. and Mrs. P. J. Collins, a pleasant event took place, where Master Carl Collins entertained a large number of his friends and playmates in the honor of his friend, Earl Holsworth, of Calgary, Alta., who, accompanied by his mother, Mrs. P. Holsworth, is visiting her parents, Mr. and Mrs. Thos. Murtha here. During the afternoon the little ones took their friend by surprise when they presented him with a purse containing a nice sum of money and an address.. This was on the eve of his departure for his home in Calgary. Afterwards the children sat down to a bountiful repast, especially prepared for them by the hostess. A number of the little folks delivered some very nice addresses to their friend after justice had been done to the good things set before them. The remainder of the evening was spent in a jolly good time.

Following is the address:

Dear Earl,—We, the children of King's Wharf and vicinity, and Carl's playmates, have assembled here this afternoon to bid you welcome to this part of the country. It is to be a farewell also because we understand that your visit with us is almost at a close. We wish to convey to you the greeting of Ontario children and we hope your next visit among us will be longer. We ask you to accept this litle gift as a token of our high esteem for you as a playmate. We all unite in wishing you a safe journey and hoping that you will soon visit us again.

(Signed on behalf of the children), Carl Collins, Jas. Murtha.

## Personal News From Village of Norwood.

NORWOOD, July 31.—Mrs. Wesley Patterson and children of Dummer, Sask., are visiting friends in the village.

Miss M. Tucker spent Sunday at Stoney Lake.

Miss Alice Foote returned on Saturday from a visit with friends in Peterboro.

Mr. Harry Baptie of Peterboro was a recent guest at the home of his uncle and aunt, Mr. and Mrs. Thos. Watson.

Dr. Norval spent Sunday at Stoney Lake.

Mr. and Mrs. John Rork have opened their cottage at Stoney Lake.

Mrs. F. Eurgnett and daughter, Miss Eleanor Eurgnett of Brooklyn, N.Y., are visiting the formers' mother, Mrs. A. Brennan.

Mr. James Mullin of Peterboro spent Sunday in the village.

Miss Craig of Ottawa was a recent guest of Miss P. Weir.

Mr. and Mrs. Jno. Weir, Miss Pauline Weir and Mr. Armar Weir, motored to Ottawa last week.

Mr. and Mrs. K. G. Thomson and Miss Elizabeth Thomson are spending a few days at Stoney Lake.

Mr. and Mrs. Robert Clark of Lindsay spent the week-end with friends in the village.

Mrs. M. M. Baskin who spent the last month with her sister, Mrs. F. K. Kempt, returned to New York on Friday.

Rev. E. J. Wooland and Miss Irene Wolland of Rodney, Ontario, were the week-end guests of Mr. and Mrs. Robert Tedford.

Mrs. John Baskin returned home on Saturday from a visit with friends in Brockville.

Mr. and Mrs. George Walker of Lindsay are guests of Mr. and Mrs. David Bongard.

Mrs. Wm. Green of Smiths Falls visited her parents, Mr. and Mrs. Hugh Drain last week.

Mr. George Duffield and Miss Una Duffield spent Sunday at Stoney Lake.

**BUCKET-SHOP METHODS**

Visitor—What's up? Had a bad day?

Financier—Yes. I've lost over '5,000 and theworst of it is that '20 of it wasl, my own money —Passing Show (London).

## *River Moved So Mother Can Have Cripple's Body*

CISCO, Calif., July 30. — The crippled body of little Clyde Patnoe, twelve years old, was buried here with simple ceremonies. Nearby, and audible to his grief-stricken widowed mother and the men employees of the Pacific Gas and Electric Company was the hum and roar of the Yuba River, as its swiftly flowing waters dashed onward to the sea.

Two weeks of herculean efforts by hundreds of workmen ended on Saturday. The course of the Yuba River was completely changed and diverted into a new channel in order that the body of the little drowned cripple boy might be restored to his mother's arms and laid by her in a last flower-strewn resting-place.

Fifteen days ago Clyde fell into the Yuba and was swept over a 30-foot falls. Because of the terrific rush of water below it was impossible to recover his body.

**Showered Love Upon Him.**

The boy was an only child. He had come into life pitifully handicapped, and because he had not been "born equal" with other boys his mother showered upon him a love even greater than that given most children.

Then he was suddenly taken from her—under the waters and alone. A witness of his death, she had tried to throw herself into the river, but was restrained.

Engaged in hydro-electric development work along the same stretch of river were engineers and labouring crews of the Pacific Gas and Electric Company, one of the West's great power concerns. They were preparing to harness for electrical power the same falls over which the little boy was swept.

Clyde frequently had played among the workmen and hardly a labourer, straw boss or engineer but had heard his childish prattle and loved him for the cheerful smile that always was on his drawn and twisted face.

**Corporation With a Heart.**

So when Mrs. Patnoe knelt before them on the river bank and prayed that God might permit her just once more to hold the broken little body in her arms, little time was lost in reaching a decision to divert the river's course. Officials of the corporation readily sanctioned the move

Engineers quickly planned the feat, and workers toiled night and day with steam shovels, dynamite, picks and wheelbarrows. Enormous rocks were rended and thousands of tons of earth moved. With a snarl of angry waters, the Yuba was turned into its new channel, and the boy's body was recovered from between jagged rocks just below the falls.

To-day the river will go back into its old channel and the Pacific Gas and Electric Company will set down an item of more than $20,000 on the red ink side of its ledger.

## QUIET TALKS

**PRINCE EDWARD ISLAND.**

**Q—What are the chief features of Prince Edward Island?**

A—Prince Edward is the smallest province in the Dominion, being only 150 miles in length, and varying in breadth from 2 to 34 miles. The isolation of the island from the mainland has been overcome by the maintenance by the Canadian Government of a car ferry service which operates the year round and carries railway freight cars to and fro without the necessity of unloading. Charlotte town is the capital city. The proximity of every part of the island to the sea, not only enriches the air but moderates the heat of summer and the cold of winter. The air is bracing and healthy. The soil of the island is very fertile and 85% of the entire area is cultivable.

## TO CHLORINATE DRINKING WATER

### Agitation in U. S. to Enforce This Method of Precaution From Contamination.

Some of the residents of Peterborough object to the chlorination of their water supply, an auxiliary precaution taken when the danger from contamination is exceptionally great. The filtration plant is adequate for the purifying of the water, and when chlorine is added it is merely as a supplementary measure, and the fact that the water is chlorinated cannot be gathered from the taste. Those who object to the precaution, however, will be interested to learn that in the United States an agitation has been started to have all drinking water chlorinated. The following extract is from a leading United States paper:

"There are 2,800 cities in America having a population of 2,500 or more, and 7,500 having a population of 1,000 or more. The total number of incorporated towns is 13,000. Before these figures are considered it is impressive to read that there are 2,000 chlorinating machines in use in America, but since every incorporated town should chlorinate its water to prevent typhoid it is evident that chlorination is only just beginning to receive adequate recognition.

"In an article entitled "Official Manslaughter" the reader will find reference to a recent court decision holding a city liable for damages because of typhoid infection caused by the use of 'raw water.' A few more such salutary decisions may hasten the day when every water supply is chlorinated. The cost of chlorination is nominal, and there is no valid excuse for failure to use this precaution against typhoid."

## ITALIAN POLICE RAID EMIGRATION AGENCY

PALERMO, Italy, July 31 (United Press). — The police raided a clandestine emigration agency yesterday, arresting four persons who had paid large sums for first-class passage to America.

The woman proprietress was also arrested.

The persons were to be equipped with false passports and forged per-

**NARROW ESCAPE.**

OTTTAWA, July 31.— (Canadian Press).—Henry A. McGowan, manager of local bread company, narrowly escaped death by suffocation, while his summer residence at South March, near here, was completely destroyed by fire when Mr. McGowand suffered fainting spell while carrying an oil lamp to his sleeping quarters last night.

The fall was heard by Mrs. McGowan who rushed dwon stairs to find her husband body encompased by flames, which by this time had gained considerable headway. Mrs. McGowan succeeded in rescuing her husband but by time fire fighters arrived house was doomed

Damage is estimated at $10,000, partly covered by insurance.

**THE OLD GARDENER SAYS:**

Chinese cabbage is such a quick growing vegetable that seeds can be sown now with full assurance that a crop will be matured before freezing weather comes on. The fact is that Chinese cabbage grows very much better in late summer than in the spring, when it usually runs to seed. Plants started now are likely to weigh from two to five pounds within two months. This vegetable has a delightful pungency which commends it to epicures. It can be eaten cooked like other cabbage or used as a substitute for lettuce and served with mayonnaise.

LKAEFIELD—STONEY LAKE

STEAMERS

Will leave Lakefield for the Lakes on arrival of morning, noon and evening trains from Peterborough. Passengers can take 8.30 a.m. train from city and take boat at Lakefield for a sail around Lakes, and return to city at 5.15 p. m.

Boats also leave the Lake to connect with morning train at Lakefield for Peterboro.

F. G. YOUNG, Manager.

434 Park Street - Peterborough

## JANETVILLE KIRK'S MANY ACTIVITIES

### Social Is Looked Forward To—Epidemic of Whooping Cough Sweeps the Community.

JANETVILLE, July 31. — Earnest and appreciative congregations worshipped at the Methodist church here on Sunday. Rev. Mr. Ross took for his subject, "The Discord of a Silent Harp," which was a development of Ps. cxxxvii:, "We hanged our harps on the willows." Many expressions of appreciation were offered by the members of the congregation at the close of the service. There was a marked interest on the part of the choir and the members have increased in numbers.

In the evening the pulpit was occupied by the Rev. F. J. Fallis of Toronto, who delivered an excellent sermon on the text found in Philippians iv:6: "Be careful for nothing." Mr. Fallis is camping at the lake, and leaves on Tuesday of this week for his home.

At the request of the choir Rev. and Mrs. Ross sang a duet, and the effect upon the congregation, members said, was real pleasure, profit and delight.

**Whooping Cough.**

Whooping cough has been doing an extensive business in this community for the last two months and is still holding his job. H is no respecter of persons for the attack seems to be general. The ravage has had and is having its effect on the Sunday school but the residents are looking forward to a let up soon.

**Picnic from Orono.**

There was a picnic to the lake from Orono and a delightful time is reported. All roads lead to Scugog Lake for a real, quiet first class outing.

**Y. P. S. Social.**

The young people of Janetville will hold their monthly social evening at the lake next Friday at 6.30. The C.G.I.T., and all other organizations are looking forward to the "Time of the Year." There will be baseball, and the two rival teams will clash again in all probability.

## Silent Zone and Heavy Tide Cause of Wreck.

VICTORIA, July 31.—(Canadian Press).—A six-knot tide, a "silent zone" which effectually muffled the bell and fog alarm at Race Rocks are declared to be responsible for the stranding of the Furness-Withy freighter Siberian Prince, which rests solidly on the rocks at Bentick Island, ten miles from Victoria. The Siberian Prince drove hard ashore at 1.30 a.m. Sunday while southbound from Seattle for Portland and San Francisco. The ship was partly loaded with five thousand tons of freight for the United Kingdom. The Siberian Prince is wedged between shelving rocks. She is taking water in numbers two and four tanks, but is in no danger. Gangs of longshoremen are engaged in lightening the cargo, and when this has been accomplished it is expected that the vessel will be floated without difficulty.

**STRIKE HAS BEEN SETTLED.**

STOCKHOLM, July 31.—(Canadian Press.)—A strike of 22,000 iron workers, which had been in progress since last February, has been settled. Settlement was reached practically on the terms laid down by the employers. Thus the attempt of the men to gain control of the question of hours they should work, was defeated.

ROYAL

WILLIAM FOX PRESENTS

SHIRLEY MASON

in Shirley of the Circus

DIRECTED BY ROWLAND V. LEE

COMEDIES

Lee Kids in The Wise Birds Tramps of Note - Nervy Ned Universal.

WESTERN DRAMA

RADIO—Active Bomb, Roy Stewart.

USUAL PRICES

## THEATRES

Epic Entertainment

Anyone who would like to see how they do things in an English picture would do well to patronize the Capitol Theatre while "Diana of the Crossways" is showing. It is English from start to finish, in background and staging and atmosphere, slightly heavy in spots, and with a somewhat dragging tempo, but the characterizations are splendid. They hold the pose for many minutes in this picture. The beautiful Diana is compelled to maintain her expression of injured innocence or of outraged virtue, through many long feet of film, but she does it well. Fay Compton gives a splendid rendition of a difficult part, in which she has to be an English "vamp." This is a large order, because English methods compel her to be always perfectly proper, while mixing things up very well. She fascinates the husband of her best friend, to her excessive surprise, then gets married in order to obtain protection from the pursuing male sex. Her husband is sent abroad on a Russian mission, and the beautiful Diana captures the fancy of the Prime Minister. She goes through a divorce case with serene calm and succumbs then, with pleasing rapidity, to the plea of another suitor. By a trick the wily editor of "The Thunderer' obtains from her political information which ruins her lover's career, and he casts her off, in a scene of intense atmosphere. But the lady is not left uncomforted. The picture closes with a smile on her countenance, as she hears of the faithful love of another flame, who is rushing to her on news of her husband's death.

In the picture the producer has adhered with faithfulness to the story by the title name, written by George Meredith, and the somewhat choppy and sudden methods of the novel are reproduced in the screening. To Fay Compton, with a supporting cast which contains an entirely new set of names for Peterboro picture-goers, belong the honors of the piece. She does great acting throughout, with one tiny exception, and she achieves her effects against heavy odds. For a lady to appear really magnetic and convincing, and a terrible heart-breaker to modern audiences, while wearing the demure lace mittens, the pious shoulder shawls and the voluminous draperies of another and older period, is really some job. The "vamping" qualities of long ago were evidently far removed from modern methods, and it requires a slight inflation of the imagination to picture the heroine as a true home-smasher when she done a hideous coal-scuttle bonnet and a plain black shawl. Nevertheless she is a great actress, with a quality of restraint that "puts over" her emotions in fine style.

The Christie comedy is "A Hula Honeymoon" with a fat, curled maiden as heroine. There is something about this comedy that recalls an earlier type of picture fun-maker. The hero becomes involved with a lovely Hawaiian charmer, but remains faithful to his fat lady love. They have numerous adventures in the land of the ukelele and the hemp skirt.

**GIRLS GAME TO-NIGHT.**

**C.G.E. and Colonials at Central Park.**

The game between the C.G.E. and Colonials which was to have been played to-morrow night, will be played to-night, starting at 6 o'clock. This is an exhibition game, the proceeds going for the Health Association.

**GERMANS INCREASE TAX.**

BERLIN July 31. — (Canadian Press).— German cabinet to-day adopted number of taxation measures with purposes of supplying country with considerable sums of money it needs owing to depreciation of the mark. Bills provide for 100 per cent increase income tax to meet expenditure necessitated by occupation of Rhineland and Rhur. Trading companies must pay heavily increased corporation tax for same purpose. These taxes will not be levied in occupied territory.

Beer tax will be increased but tax on mineral waters is dropped.

Free Show To-night at 8 P.M. on Market Square

Also Free Demonstration of the Marvellous Hot Bag.

It is the duty of all to try and save life. Heat is Life. At last the dream of Scientists has been realized, and now we are offering to humanity that which they have wanted all their lives, but never could buy—we call it the **Marvellous Hot Bag.** It is one of the greatest discoveries of years in the treatment of Rheumatism, Lumbago, Neuralgia, Stomach Trouble, Catarrh, Insomnia, Local Pains, Gout, Sciatica, Poor Circulation, Cold Feet or Hands, Excessive Irritability, Sore or Strained Ligaments, Sore or Tired Feet, Chronic Headaches, Poor Complexion, Restless Backache, Neuritis. If you or any of your family suffer, the **Marvellous Hot Bag** is indeed a blessing goodly to your ills and big doctor's bills. Headquarters for Canada: Hamilton, Ontario. Remember, a stitch in time saves nine. It is a quick relief for the midnight S.O.S. For females it is worth its weight in gold. It's heat without fire; it's heat without smoke or odour; it's heat without combustion. The chemically generated dry heat enters the circulation of the blood, and is carried to the seat of trouble, no matter where it is located. Come To-night, on Market Square, and get one, and save years of suffering. It is a doctor in the house!

Notable Lectures AT THE Dominion Redpath Chautauqua

Coming Thursday August 2nd.

"Needs of the Hour" JUDGE GEORGE D. ALDEN

"The Basis of Liberty" FRANK PRESTON JOHNSON

"The New India" BHASKAR HIVALE

6-Big Days-6

SEASON TICKESTS $2.50 Amusements Tax Extra

HERE'S COMFORT!

WHY WAIT?

It takes "Old Sol" to bring out the advantages of these Cooler Suits, and he is trying every day to impress on your mind that you will never enjoy real Summer comfort until you jump into a genuine

Palm Beach Suit

We Are Making a Complete Clearance This Week

And all PALM BEACH SUITS, in sizes up to 48 Stout must go now ..... On Sale $16.75

Formerly sold up to $23.50.

SUMMER TWEED SUITS

A parting shot on Light Tweed Suits. Snappy styles, attractive colorings. Three-piece Suits. Broken ranges in sizes from 36 to 42. A few samples in window. Look them over. Clearing regardless of former prices at..... $18.75

Straw Hats Clearing at Just Half Price

409-11 George St. OAK HALL Phone 944

# ROBT. FAIR & Co. LIMITED

25c Bathing Caps, 15c

## WEDNESDAY BARGAINS

$1.00 Bathing Caps 60c

**$4.25 Printed Paisley Crepes, $3.50 Yd.**

10 pieces to select from, in King Cut, Paisley and stripe designs, 38 inches wide.

**$1.50, $2.00, $2.50 Wide White, Cream or Black Laces, $1.00 Yard**

1 table of 15 pieces to select from, 18 to 36-inch, suitable for over-blouses, trimmings, etc.

JET ORNAMENTS, $2.75 TO $3.50

**English Cream Sport Flannel, $3.50 Yard**

Twilled Sport Flannel for skirts and suits, 54 inches wide and "shrunk." One length of this wide width makes your skirt. Also suitable for sport suits.

25c PURE WHITE LONGCLOTH COTTON, 34-INCH, YARD..... 18c

40c SOFT WHITE NAINSOOK, FOR UNDERWEAR, 36-INCH, FOR, YARD..... 29c

75c SINGLE BED WHITE SHEETING. SPECIAL PRICE, YARD, 59c

$1.25 BEST ENGLISH SHEETING, LINEN FINISH, 72-INCH. SATURDAY, YARD..... 95c

**3 Hour Sale 9 to 12 a.m.**

No Phone Orders for These Specials.

**50c Hemmed Pillow Cases 35c each**

Pillow Case material good, will give long wear. Sizes 40 and 42.

**20c Good Quality Factory Cotton, 7 Yds. for $1.00**

36-inch, free from dressing, a good close weave.

30c, 35c MEN'S BLACK AND COLORED COTTON HOSE. SATURDAY FOR, PAIR..... 20c

90c HUCKABACK UNION TOWELS, GOOD QUALITY, SIZE 18 x 36 INCHES, PAIR..... 65c

60c BEST CIRCULAR PILLOW COTTON, 40 AND 42-INCH. SPECIAL FOR WEDNESDAY, YARD..... 49c

35c NURSES' WHITE UNIFORM CLOTH, 36-INCH, FOR, YARD, 29c

BOYS' JERSEYS ON SALE TOMORROW. 49c to 59c, for..... 39c. 59c to 69c, for..... 49c

PURE WHITE TABLE DAMASK, 54-inch. Regular 85c. On Sale tomorrow for, yard..... 69c

**Dress Voiles,** another sale to-morrow of odd pieces from the higher priced lines all 38 inch, on sale, for yard - - - - - - - - - - - - - - 50c

WASH GOODS SPECIAL, 36-inch Chambrays, 38-inch Voiles, 27-inch Ginghams. Prices 35c up to 65c. To clear at, yard..... 25c

ANDERSON'S 38-INCH GINGHAMS, a very wide line, in all size checks and colorings, for, yard..... 50c

36-INCH PLAIN CHAMBRAY, a superior quality for washing and wearing. Shades of natural, blue, green and red. Per yard..... 35c

$1.35 WHITE SILK HOSE, with fine rib, deep garter top. Special for tomorrow, pair..... $1.15

25c BLACK COTTON HOSE, splendid quality. All sizes. Wednesday special at, pair..... 20c

WIDE RIBBED LISLE HOSE, in black or white. Special for tomorrow at, per pair..... 75c

**FANCY WASH DRESSES AT CLEARING PRICES**

Here's the way they are marked for quick disposal tomorrow:

$7.50 for ..... $5.75
$10.00 for ..... $6.00
$10.00 for ..... $6.00
$12.00 for ..... $7.50
$13.50 for ..... $7.75
$15.00 for ..... $8.75
$14.75 for ..... $10.00

**Collection of Sport Auto Coats at $15.00 $16.00 to clear at - - - - - - - $10.00**

**A Great Collection of Tailored Style White Voile Blouse, Reg. $2.50 $3.00 Sale price $1.75**

**75c 85c Curtain Nets 48c Yard**

Small and large designs, suitable for any window, 40-inch.

**$1.00 Casement Cloth 75c Yard**

Shades of rose, blue and brown, 50 inches wide. For Wednesday only.

**$4.50 $5.00 All Wool Bathing Suit, all Sizes, Your choice $3.50**

**100 White Duck Wash Shirts sharp at 9 a. m. for each 35c**

**60c Scotch Madras 49c Yard**

An excellent range of patterns to select from, 45 inches wide.

**50c Grass Matting, for Yard 39c**

Used extensively for verandahs and summer homes, 36-inch.


## LOCALS

**DR. T. P. McCULLOUGH,**

Eye, Ear, Nose and Throat Specialist, 166 Brock St. Phone 36W. d

The D.S.C.R. has appointed Dr. A. W. McPherson to work in conjunction with Dr. E. H. Wood on D.S.C.R. cases. Dr. McPherson replaces Dr. N. H. Sutton, resigned. 6d-29-3122.

**HAROLD DUNFORD'S AUTO LIVERY.**

Call 224 for Taxi and Auto Service. New Seven-Passenger, Studebaker in Service. 78d-t

**ROBSON & PENROSE**

Cartage and Express Service. Long distance hauling. Two phones 832J, 832W. 414-415 Dublin street. 26d 28 29

**QUALITY AND PRICE.**

It does not matter what you pay. It's having the lens with the right correction that counts. You are sure of that at FOWLER'S, and at a moderate price. tf

**BAND PRACTICE.**

Melody Band will practice tonight at 8 o'clock at Brock street. S. Armitage, manager.

**BREACH TRAFFIC LAW.**

An out of town man was fined $5 and costs in city police court this morning on a charge of breach of the traffic by-laws.

**PHONOGRAPH REPAIRS.**

Main-springs a specialty and guaranteed. New mica put in sound boxes. T. Griffin, 124 Park Street North, opposite C.G.E. Prompt attention. 'Phone 2168W. 26d44 3072

**M. PAMMETT.**

Auto and Taxi Service. Good equipment. At your call day or night. 334 Aylmer Street. Phone 749. 78d95 3057

**MOONLIGHT TRIP.**

Come with St. George's church, (south) on their annual outing per Steamer Stoney Lake, on Friday evening, Aug. 3rd. Orchestra for dancing. 3d-28-3155.

**EXCURSION!**

Come with the Mark Street Choir Half-day Excursion on Thursday, 9th August, to Hiawatha. Adults 50c, Children 25c. Races given Free for All.Good Prizes. 4d-28-3145

**AUCTION SALE.**

I will Sell, by Public Auction, on the Market Square, 1st August, 1923, at 2 o'clock sharp, New Boots and Shoes and Dry Goods, also Furniture. Come and get loaded.—F. J. Bullied, Auctioneer. 2d-26-3142

**BINDER AND MOWER KNIVES GROUND, 50c. EACH**

All our grindstones run in water. Umbrellas repaired and re-covered. Saws filed and set. Cutlery grinding. Lawn Mowers ground. Phone 109J. Wm. Taylor and Son, the Sheffield Cutlers, 219 Hunter street west. t.t.s.

**WE HAVE BARGAINS**

in Used Typewriters and Supplies. Good Empires, worth $30, for $20.00 One Monarch, good condition, $35 One Oliver, No. 5, A1 ..... $35 Carbon papers and ribbons at bargains. A few Phonographs left. One Sonora, very good ... $35 cash Public Stenography Service. Nelson's Typewriter Co., 332½ George.

The following pupils of Miss Olive Johnston, A.T.C.M., of the Peterborough Conservatory staff, has been successful in the recent Toronto Conservatory examinations: Intermediate Piano, Alice Payne; Junior Harmony, Jean Anderson; Primary Harmony, honours, Alice Payne; Primary Rudiments, honors, Alice Payne; Elementary Piano, Grace Cunningham; Elementary Piano, Hugh Milliken.

### Auto Imports From England Are Light.

OTTAWA, July 31. — (Canadian Press).—Two trucks and two passenger automobiles were imported into Canada from the United Kingdom during June, as compared with 164 trucks and 1,227 touring cars from the United States during that time.

This comparison is shown in a report issued by the Dominion Bureau of Statistics dealing with imports of automotive products for June.

The total value of importations from the United Kingdom and the United States, including parts, was $2,530,100.


**Wedding Gifts**

*For that Wedding. It will pay you to see our new line of Silverware and Cut Glass.*

*We are showing some very new Gifts that are different, and you will find the prices are very reasonable.*

ASK TO SEE THE NEW GIFTS

DIAMOND HALL

**Warne Bros.**

349 George Street


## Society

Robert Jackson has returned to London after spending his vacation at his home, 186 Stewart street.

Miss Elva Jackson, 186 Stewart street, is spending her vacation at Buffalo and Lake Chautauqua, N.Y.

Mrs. F. E. Godfrey of Toronto, Gladys and Jack were the guests of R. A. Dobbin of North Monaghan during the past week.

Mr. Alfred Taylor of Detroit is spending his holidays here, the guest of Mr. and Mrs. W. Gatfield, Rubidge street.

Mr. John Hardy of Toronto is at present in the city on a visit.

Mr. Reginald Cuffs has returned home after spending the past month at Camp Ahmek, in Algonquin Park.

Miss Frances Carveth left this morning to spend her vacation in Buffalo and Rochester, N.Y.

Miss A. Armstrong has returned home after a pleasant visit with friends in Akron, Ohio.

Mr. and Mrs. James Holland and son Billie, of Kingston, are visiting Mr. and Mrs. Joseph Welsh, Simcoe Street.

Miss Alda Bartlett has returned to the city after spending a week with Miss Eva Pluaid at Ball Lake.

Mr. and Mrs. George Dunoon, of Beloit, Wis., and daughter, Mrs. Milton Cornwell, and daughter-in-law, Mrs. Clarence Dunoon, motored here from Beloit. They are visiting Mr. and Mrs. Harry Hutchinson, 425 Sheridan Street, and will leave tomorrow for Owen Sound.

Miss Olive Hartsborn, Victoria Avenue, is spending a two weeks' vacation with her sister, Mrs. Sam. Taylor, Haileybury, Northern Ontario.

### TRAPPED BY FLOODS TWO MEN DROWNED

PUNXSUTAWNY, Penn., July 31 (Canadian Press). — Trapped by the flood waters of Plum Creek, which left its course and poured down the slope of the Rinn-Sutter Coal Mine, seventeen miles from here, Emil Johnston, Ed. Gustafson, and Gust Carlson, miners, were drowned last night.

Four other miners escaped. One body floated out of the mine this morning.

### CANADIAN REVENUES SHOW BIG INCREASE

OTTAWA, July 31 (Canadian Press).—There has been an increase of over $17,000,000 in the Customs and Excise revnue of the Dominion for the four months of the current fiscal year, which ends to-day, according to returns available at the Department here.

For the month of July alone the increase over last July was over $3,000,000.

The largest part of the increase is in the revenue from the sales tax and other excise taxes.

**It Pays to Advertise.**

## BANK MESSENGERS ARE RECOVERING

TORONTO, July 31 (Canadian Press). — The trio of bank messengers who were wounded by bullets of the bandits in the Melinda and Jordan Streets battle of a week ago, are now steadily improving, and their recovery seems assured.

James W. Harris, the Standard Bank messenger, who pluckily jumped from the Standard car as he grasped a pistol from one of his companions and went to the aid of the attacked men, is probably in the most serious condition, but the bulletin from General Hospital to-day was quite optimistic.

He had a very good night, and is much improved, it said.

Mrs. Harris was sent a similar message.

Walter S. Duck, Union Bank messenger, who took a bullet meant for his comrade, Brown, is also steadily improving, though still very weak from loss of blood.

David Campbell, the Sterling Bank messenger, who has a hole through his lung from a bandit bullet, also continues to make steady recovery at St. Michael's Hospital.

Harris has not yet been able to tell his version of the affair of a week ago. His doctors deem him too weak to make such an effort yet.

Duck, however, is sufficiently strong to talk a little, though the newspapers are not permitted to talk to him. He has told his wife, however, a few of the details of the battle with the robbers.

"I would know the man who shot me if I saw him again," said Duck to his wife. "I had a good look at his face."

## WEDDING BELLS

**NICHOLLS—KELLY.**

A very pretty wedding took place at the home of Mr. and Mrs. C. G. Martin, 70 Constance street, Toronto, when Madeline (Teddy) Kelly, only daughter of Mrs. Mary Kelly, 322 Mark street, Peterborough, was united in marriage by the Rev. F. C. Kearn, Toronto, to Mr. Albert Thomas Nicholls, second son of Mr. and Mrs. A. T. Nicholls of Toronto.

The bride, who entered the drawing-room on the arm of Mr. C. G. Martin, looked charming in white Canton crepe, with hat to match, and carried Ohpelia roses and lily of the valley. Her bridesmaid, Miss Ada Wilson of Toronto, wore grey Canton crepe, with hat to match, and carried Columbia roses. Mr. Percival Martin was best man, and the Lohengrim Bridal Chorus was rendered by the groom's sister, Miss Mildred Nicholls.

After the wedding breakfast at the home of Mrs. C. G. Martin, 70 Constance street, the happy couple left for a motor trip for Buffalo and other points. On their return they will reside at 51 Lippincott Street, Toronto.

## OBITUARY

**MRS. JAMES HEAD.**

The death of Mrs. James Head occurred at the Nicholls Hospital on Sunday evening. Arrangements for her burial had not been determined this afternoon.

**ROBERT WILSON.**

The death occurred on Monday, July 30, at the family residence, 584 Charlotte street, of Robert Wilson, aged 71 years.

Mr. Wilson had been a valued employee of the city for a great many years. He was a regular attendant at Trinity Methodist church, a member of the Orange Order R.B.P., Canadian Order of Foresters and the Chosen Friends.

There are left to mourn his loss, his wife and three daughters, Mrs. J. F. Gillespie, Mrs. D. R. Gardiner and Miss May, all of Peterborough.

The funeral will take place from the family residence, on Wednesday afternoon, at 2 o'clock, to Little Lake cemetery, Rev. James Rollins will officiate in the absence of Rev. A. J. Langford.

**CHRISTINA ARNOT.**

The death took place this morning, after a short illness, of Christina Arnot, aged 68 years. She was the daughter of the late Wm. Arnot, born in Peterborough and a member of St. Paul's church.

She leaves to mourn her loss one brother, David of Carthage, N. Y.; two sisters, Helen S. Arnot of Kearney, New Jersey, Mrs. John McLean, 168 1-2 Charlotte street, this city.

The funeral will take place on Thursday, Aug. 2nd, at 2 o'clock, from the residence of her sister, Mrs. McLean, 168 1-2 Charlotte street, to the Little Lake cemetery. Rev. Robt. Pogue will conduct the service.

### 2000 PILGRIMS

ROME, July 31. — (Canadian Press).— A band of two thousand pilgrims left to-day for Lourdes, France, to visit famous grotto. Pope Pius received delegation but insisted that three hundred patients whom it included should not be taken to vatican lest they be further fatigued. He sent these sufferers apostolic benediction and his good wishes for their recovery.

### NEARLY ALL MINERS ARE BACK AT WORK AGAIN

SYDNEY, N. S., July 31.—(Canadian Press).—It was stated at the United Mine Workers' headquarters this morning that there are now only fifty-four men who have not been taken back to work in the mines. Union officials hope to have these men returned to work by the end of the week.


*"WE TAKE OUT THE SPOTS"*

**BE HAPPY ON YOUR HOLIDAYS**

Your summer garments cleaned and pressed by our new methods, help to make your holiday pleasant.

*WE GIVE SERVICE*

**PARKER'S**

177 Charlotte Street Phone 250



**Binder for Sale**

A rebuilt Hamilton No. 3, just as good as new. Will be sold at a bargain. We repair all kinds of Farm Implements, Any make.

The Peter Hamilton Co., Limited

3d281 w


## UNCLE SAM'S FOREIGN TRADE IS IN DANGER

### Director Klein Warns Exporters They Are Killing Goldegg-laying Goose by Their Practices.

(By William J. Losh.)

WASHINGTON, July 31 (United Press). — American export trade is awakening to a danger of loss of foreign markets, Dr. Julius Klein, director of the bureau of foreign and domestic commerce of the department of commerce, said in an interview with the United Press.

Exporters of this country, who formerly refused to recognise orders from foreign buyers when the domestic demand for their articles was good, have now taken heed to a recent warning against such an attitude sent out by him, Dr. Klein stated.

"As a result of my warning," he declared, "many large export organisations are canvassing their memberships to see if any of their members are carrying on such a policy, and if any are found they will be requested to discontinue it.

"This sort of practice is confined mostly to the small exporters and manufacturers, who had their first experience in exporting in 1921. They do not realize the seriousness of a policy disregarding foreign orders. Such a policy is threatening the reputation of American exporters in general."

**Refused the Orders.**

Dr. Klein explained that some American manufacturers give their line of goods to a foreigner and then after the foreign dealer has spent time and money in developing a demand for the merchandise, the American demand for the manufacturer's articles becomes good and he refuses to handle orders from the foreign buyer.

"This is a bad practice," said Klein, "and as a considerable number of American manufacturers do this, among them some of the large and well-known houses, the effect is serious, even though the proportion of the total number of small exporting maunfacturers is small."

Klein said that the fact that a number of exporters are guilty of this practice "is sufficient in the minds of the foreigners to give American exporters in general a bad reputation."

**A Serious Mistake.**

Some of the large exporting and manufacturing companies have written to Dr. Klein denying the statement made in his warning to the American export trade. Klein has informed these companies that the warning "was not intended as an indictment of American exporters in general but its purpose was to call attention of American exporters to a serious mistake that some of them are making to the detriment, not only of themselves, but to the American exporters in general."

**Many Are Guilty.**

"The grounds were thoroughly established before the warning was issued," declared Klein, "and the replies that have been received in this office indicate that the shoe fitted a distressingly large number of genuine exporters."

Many large export houses and export associations have commended Dr. Klein for his warning and declerade that "it would not only be unwise, but definitely unfortunate, if the American exporter should assume the general attitude that the foreign trade of this country maintained by aking ordrs only a such times as might suit the manufacturers' convenience."

Dr. Klein stated that although the exporters are beginning again to recognise foreign orders, the danger point has not yet passed. He said that a failure of American manufacturers and exporters to keep in touch with foreign buyers would ultimately result in the loss of their foreign trade.

**EXPELLED BURGOMASTERS.**

AIX LA CHAPELLE, July 31.—(Canadian Press).—The Belgian forces of occupation to-day expelled the Burgomaster and five members of the Municipal Council of this city. No reason for the expulsion of the Germans was announced.


**WANTED**

LIVE HENS AND BROILERS

—Call—

S. COHEN,

189 Charlotte St. Phone 889j

And we will call for them. 26d.t.s52



**Dr. Goodwin**

*Chiropractor*

*Palmer Graduate*

106-108 Barrie Building

Lady Attendant 'Phone 431

Hours 10-12 a.m., 2-4 and 7-8 p.m.

Office closed Tues. evening and Thurs. afternoon and evening.



*"It's Confidence That Does It"*

**CHERRIES**

Our Grower is still sending us Fine Fruit.

MONTMORENCY REDS, 6 and 11 quart baskets.

RASPBERRIES—at lowest market rate.

COCA-COLA DRINKS

Order them by the case — 2 dozen cases $2.20, and $1.00 refund on return of case and bottles.

WESTON'S BISCUITS.

Rich English style Biscuits, in many tasty styles. Try a Sampler Box, 2 lbs. net 75c

BREAD.

Large White Loaf ..... 16c
Vita-Mor Loaf ..... 12c
100 per cent. Whole Leaf Loaf 13c

Campbell's Creamery Butter has no superior.

**PORTER S. WHITE CO.**

334 GEORGE STREET

'PHONE - - - 1960



THERE IS A DISTINCTIVE CHARACTER TO OUR EFFORTS

BELLEGHEM'S FUNERAL SERVICE PHONE 85 AMBULANCE


### HISTORY OF LOST SHIP.

The steamer W. J. Carter which sank in Lake Ontario on Saturday, is well-known in marine circles. In the fall of 1917 it was purchased from a Chicago party by J. A. Bresnan, of the firm of J. R. Bresnan and Co, Brockville coal company, and was used for four seasons in carrying cargoes to Brockville for the owners. Two years ago the craft was sold to the Ogdensburg Coal and Towing Co., and a couple of months ago later was sold by the latter concern to Robt. Hicks of this city. Upon being purchased by J. R. Bresnan and Son the craft was changed from American to Canadian registry

### ANCIENT COINS FOUND.

ROME, July 31.—(Associated Press)—Interesting relics in the form of two large brass vases filled with pieces of gold, and believed by experts to belong to a period 300 or 400 years B.C., have, by order of the government, been removed from Ognina, which is situated at the foot of Mount Etna, to Rome.

The vases were discovered in a fissure in the ground under an old wall, after a slight earthquake, by a deaf and dumb peasant. The news of the find only reached the authorities when the peasant offered the vases for sale to collectors.


**BOTNICK'S**

*Announcing* **A 10 DAY SALE CONTINUATION**

Our GREAT BETTER BUSINESS CAMPAIGN SALE which opened so successfully and pleased the people so well, will be continued for 10 DAYS.

BIGGER VALUES - BETTER BARGAINS - Additional Specials Every Day. Come and See how we are Saving Money For Our Customers.

**BOTNICK BROS. 432 George St.**

**Improve Your Complexion By Using Cuticura**

Bathe with Cuticura Soap and hot water to free the pores of impurities and follow with a gentle application of Cuticura Ointment to soothe and heal. They are ideal for the toilet, as is also Cuticura Talcum for powdering and perfuming.

Soap 25c. Ointment 25 and 50c. Talcum 25c. Sold throughout the Dominion. Canadian Depot: Lymans, Limited, 344 St. Paul St., W., Montreal. Cuticura Soap shaves without mug.

The Weather
Clearing, Colder

Evening Examiner
Peterborough

NIGHT FINAL

# AUGUST

# 1923

MICROFILMED BY
MICROFILMING SERVICES
2215 QUEEN ST. EAST
TORONTO, CANADA

START
OF
REEL

Distinctly English as Westminster Abbey
"DIANA OF THE CROSSWAYS"
With An All-British Cast—Headed by
CAPITOL TO-NIGHT
FAY COMPTON

# The Evening Examiner

PROBABILITIES.
Moderate southerly winds; fair and warm; thunderstorms in some localities to-night.
Thursday — Warm and showery; cooler by night.

VOL. LIII., No. 26 PETERBOROUGH, WEDNESDAY, AUGUST 1, 1923 PRICE THREE CENTS

## PRINTERS TIRE MAKING MARKS QUIT THE JOB

### Consternation in All Germany When the Manufacturers of Paper Cash Went on Strike.

### WAGES STABILIZED

BERLIN, August 1 (Special to The Examiner). — A two-hour strike of printers in Berlin spread consternation throughout Germany on Tuesday.

With the mark dropping and the money at a premium, the nation was faced with reversion to primitive methods of barter unless the printers could be induced to continue turning out paper marks.

Presses were hitting a high total of three thousand million marks daily, when word came that they had to quit.

Without their day and night labour of making the worthless pieces of printed paper, the country would literally wear out its fragile currency within a fortnight.

**Stabilised Wages.**

The printers' demand for stabilised wages will probably be met, as theirs is now one of the nation's key industries.

Their strike recalls the concessions made in South Russia to Bolshevik printers a year ago. Then the pressmen demanded free use of the presses for two hours daily—to print pocket money for themselves—and got it.

**Food Shortage.**

The effects of last week's fall of the mark are beginning to show themselves in a pronounced food shortage throughout the Ruhr.

Farmer sare refusing to exchange good potatoes for badly depreciated money, and in consequence potatoes, meat, and other staples are almost unobtainable at any price. The farmers simply will not bring to town anything that will keep.

This is true not only in the Ruhr, but elsewhere in Germany. Yesterday, for example, 485 carloads of foodstuffs entered the occupied territory, but not a single carload of potatoes was among the shipments.

Both French and German authorities are seeking to reassure growers so that potatoes may be procured, but it is recognised that there is no way of forcing farmers to sell.

The situation has become so acute that an aggravation of the present shortage, it is felt, would make food riots not improbable.

## LANDED BIG LUNGE WITH A LIGHT LINE

### Dr. Harold Long Caught 23-Pounder in Chemong Lake on Tuesday.

Fishing with a light pole and line in Chemong Lake yesterday, Dr. H. J. Long, dentist, of this city, hooked a big lunge which he finally hauled into his boat after a struggle of 35 minutes. It weighed 23 lbs., and measured 45 inches from nose to tail, with a 16 inch girth. Dr. Long was using an artificial minnow and was equipped for bass but not for leviathans. This lunge struck hard and fought so desperately that it was nearly 30 minutes before the doctor got a look at his capture. His comparatively light line required him to exercise care in playing the fish, and his tactics were rewarded with one of the biggest catches in Chemong Lake this summer.

**AN EXCELLENT MARKET.**

SOFIA, Bulgaria, Aug. 1.—(Associated Press)—The American consul here believes Bulgaria offers an excellent market for manufactured articles of many kinds. He is Graham H. Kemper, and he says the value of the market is evidenced by the desire of foreigners to share in it.

"American merchants," says Mr. Kemper, "should pursue a definite campaign here extending over several years, as do the British. The latter are not deterred by lack of immediate profits, but build for the future. The Bulgarian market is worth going into, but this cannot be done by circulars. The work needs personal representation."

GOOD WEAVERS WANTED. APPLY AUBURN MILLS, PETERBOROUGH. 6d 30 3144

HALF HOLIDAY TRIP.
COMET BUS WILL LEAVE ALBION SWEETS FOR CHEMONG AT 2 AND 3 P.M., THURSDAY. RETURN FARE 50c. 1d

OVER THE LIFT LOCK TO STONEY LAKE
ON FRIDAY, AUG. 3RD PER STEAMER STONEY LAKE. BOAT WILL LEAVE GEORGE STREET WHARF AT 8 A.M. FOR A TRIP AROUND STONEY LAKE. FARE: ADULTS $1.00, CHILDREN 50c.

## *Consumes 25 Tons of Garbage Daily*

The daily consumption of the Peterboro incinerator is twenty to twenty-five tons of garbage, the operator said to-day. An average of 20 loads are brought to the incinerator by the garbage collectors every day, and there are numerous other conveyances, including automobiles, which deposit their loads in the cavernous jaws of the big plant.

John Murphy and Walter Whitehead are the stockers and they say they are kept busy from 6.30 a. m. to 5 p. m. burning things the public don't want. There are eight furnaces in the plant and the interior is kept wonderfully clean.

Twice the amount of rubbish is being brought to the incinerator this year, Murphy said compared with other years.

## BANK ROBBERS DIVIDED SPOIL AT MONTREAL

### Discovery is Made by Private Detectives—No Wild Dissipation But All Level Headed.

### BIRDS HAVE FLOWN

MONTREAL, Aug. 1.—(Special). —A Montreal office building was the headquarters of the gang of bandits who attacked the Toronto bank messengers, and it was in a small office in that building that the immense haul of bank notes was divided.

This is the discovery made by private detectives here, but made, alas, after the birds have flown.

The robbers returned to Montreal two days after the hold-up, the leader, who was the fat man mentioned in the early despatches, carrying a black suitcase in which, it is now considered, was the entire haul of bank notes. The leader and one of the gang, a man with a dark moustache, evidently his chief lieutenant, arrived first.

**Cool Headed.**

They reached the office building early in the forenoon and rode up the elevator. In the late afternoon, when most offices were closed, the remaining four members of the gang arrived. They walked up the stairs to the office on the second floor. There the gang remained locked up. Earlier in the afternoon, preparations for the arrival of the balance of the party were made by the second in command, running out to purchase a bottle of Scotch whiskey from the Quebec Commission store near at hand. That there was no wild dissipation that evening, and that the bandits were under the control of a cool-headed leader, is shown by the fact that a quarter of the bottle of whiskey remained after the bandits had taken their departure and their office was searched by private detectives.

## ALIENS RUSHING TO UNITED STATES

### Eighteen Thousand Immigrants in Quarantine at New York Today

NEW YORK, Aug. 1.—(Canadian Press.)—Immigration officials on Ellis Island to-day were in the midst of the heaviest rush of aliens in the history of the station. Almost 18,000 crossed the imaginary line from Graves End Bay into Quarantine within ten minutes after the stroke of midnight when the new monthly quota opened.

Commissioner Curran stated that he would rush them through the Island as fast as possible, but that he did not expect to handle more than 2,000 a day. At least eight and probably more quotas will be filled within a few hours, Commissioner Curran said.

During the day the total of arriving aliens was expected to reach 21,000 at least.

**WHEN A JUDGE ERRS.**

LONDON, Aug. 1.—Justice Bray had assisted many in making their wills during the years he practiced law. But his own will, when admitted to probate, was found faulty.

## *Price-Cutting on Sugar Continues*

NEW YORK, Aug. 1.—(Canadian Press.)—The price-cutting movement in sugar went merrily on to-day, when all refiners announced further declines in fine granulated, one cutting as low as $7.00 in an effort to get business. Other prices ranged up to $8.10 per hundred. This represented a decline of two cents from the high price reached in April.

## BRITISH GOVT. NOW FACING A HARD PROBLEM

### Encountering Difficulty in Framing Single-Handed Policy Without Endangering Entente.

### STATEMENT SHORTLY

LONDON, Aug. 1 — (Canadian Press).— The British Cabinet resumed its sessions this morning in Downing Street, with the prospect that proceedings would develope into one of the most important conferennce, of British ministers since the war.

Attempt to formulate a British policy, to be adopted in reparation settlement with Germany, will be continued throughout to-day and to-morrow. The ministers are expected to remain almost continuously around the conference table until the Prime Minister Baldwin is ready to make his statement in the House of Commons, to-morrow night on the status of reparations negotiations. It is understood the Government is encountering greatest difficulty in framing a policy, which will allow single handed action with the Germans and at same time ensure continuance of the Entente with the French and Belgians.

If Great Britain decides to act alone, full publication of all recent negotiations may be expected immediately.

**Foreign Relations.**

Premier Baldwin announced in the House of Commons to-day that he was afraid it would be impossible to publish any of the papers regarding foreign relations in time for to-morrow's debate on the reparations situation.

He pointed out that the French and Belgian notes have just been received and that it was necessary to get permission of these governments before publishing the documents.

### A STATE OF WAR DOES NOT EXIST IN IRELAND

DUBLIN, Aug. 1. — (Canadian Press.)—A state of war does not exist in Ireland, Court of Appeal decided to-day in giving its judgment in the case of Mrs. Nora Connolly O'Brien, reversing the opinion of Master of the Rolls of the Chancery Division, who held that civil war did exist in Ireland on June 25.

### VITAL STATISTICS FOR MONTH OF JULY

Vital statistics for the month of July show 36 births, 22 marriages and 20 deaths. The figures for June were 46 births, 31 marriages and 27 deaths.

July, 1922, had 18 more births, 13 more deaths, and 12 fewer marriages than July this year.

### ODDFELLOWS LOOKING AFTER ACCOMMODATION

Telegrams have started to arrived demanding extra accommodation for visiting Oddfellows on the occasion of the Grand Encampment next week.

Canton No. 10 of Toronto wired this morning for 35 extra billets. Members of this Canton will arrive by C.P.R..

Forty Canton members of No. 7, Toronto, sent word that they are making the trip by motor.

Grand Scribe and Grand Secretary "Bill" Hutcheson of Connecticut, well known to Oddfellows the world over, wired that nothing could keep him absent from the Grand Encampment here on 6th and 7th August.

**Decorations Promised.**

The committees in charge of arrangements met last night to pick up loose ends in preparation for the great influx of visitors on Monday.

Many of the merchants in the city have offered to decorate their places of business in the Encampment colours.

Arrangements have been made to erect "Welcome" signs at the railway stations.

### AMERICAN UNIFORM ON A CANADIAN MONUMENT

TORONTO, August 1 (Canadian Press). — The representation of a United States soldier, wearing the United States official issue tunic forage cap, etc., on a Canadian monument in Eugenia Park has caused no little comment in the city to-day, while the monument, inscribed with the names of the men who fell in that district during the war, is located in Hydro Park, the memorial has no connection with the Hydro Commission.

From the Department of Fish and Game of the Government which has control of the park comes information that the monument was erected by the town of Eugenia, and that neither the Government nor the Hydro Commission have any connection with it at all.

While the officials of the Department of Game and Fisheries have noticed the monument, the American uniform has been overlooked until spotted quite recently by a citizen of Toronto who visited the park while on vacation.

## *Bowling Club's Refreshment Squad*

Left to right—Front row: Mrs. Percy King, Mrs. Reg. Fox, and Mrs. Chas. Wright. Back row: Miss Mary Sedgwick, 516 Aylmer Street, Mrs. Robert French, and Mrs. Art. Gilliam. Their untiring co-operation with the Bowling Club counted largely in the splendid success of the club's annual tournament last week. They were voluntary helpers, and for two days they kept the buffet heaped with refreshments, a service that helped materially in speeding up the play in all competitions. As a mark of the club's appreciation of this assistance, each of the ladies was presented with a silver bon-bon dish.

## 2 MALE FLAPPERS IN FREAK APPAREL

### Newest Fad in Attire is a Huge Silk Sash, it Seems.

Two male flappers on George Street last night displayed the very latest in freak wearing apparel. Alighting from a car with a sang froid scarcely justifiable under the circumstances in pioneers of this class, these young men paraded about a block and decided the stares with which they were welcomed were too much.

The latest fad is a huge silk sash, about a yard wide, with long dangling tassels at each end. The sash is bound around the waist a la Rudolph Valentino, in place of the old-time leather belt, and the tassels are allowed to hang down below the coat. The colors are gaudy in the extreme.

Bell-bottom pants, jazz vests and House of David haircuts were vaguely known of here, but seldom encountered. With last night's appearance of the latest in dress for the male flapper, however, Peterborough has jumped into the limelight as a leader in male costumery.

## BIG DEMONSTRATION CIVIC HOLIDAY

### Royal Black Knights Will Put on a Big Program

For those who stay in town Civic Holiday, a week from Monday next, there will be lots of attractions. A fine programme will be put on in the Exhibition grounds by the Royal Black Knights, at which a fine bill of horse races, athletic events, and Band concert wil be given.

### EXCISE STAMPS MUST BE USED ON CHEQUES

To-day is the first day on which postage stamps will not be accepted in payment of cheque tax. By an order which came into force this morning, only excise stamps must be used on cheques.

These stamps may be purchased at any chartered bank in the city, arrangements having been made with the banks by the Department to keep a stock.

### HON. P. C. LARKIN MAKES TRIP TO THE DOMINION

QUEBEC, Aug. 1. — (Canadian Press).—Hon. P. C. Larkin, Canadian High Commissioner in London, England, arrived here this morning on the C.P. S. Empress of Scotland. In the course of an interview with the High Commissioner, he stated that his first intention is to confer with Hon. Mackenzie King, Prime Minister of Canada, and other members of the Federal Government as soon as he arrives in Ottawa. He would not divulge what the subject of the conference would be, but stated that he was going to the capital on purely Government business in connection with Canadian interests in the Empire capital.

### PAPER MARKS GROWING DAILY IN GERMANY

BERLIN, Aug. 1. — (Canadian Press.)—The German money presses ground out a trillion marks per day during the third week in July and then threw in an extra 333 billion for good measure.

The Reichsbank home gold reserve decreased by 40,500 million marks, which amount is reported to have been sold abroad. The official bank now has slightly more than 500 million in bullion in its Berlin vaults and 110 million on deposit abroad. Its holdings in treasury notes of discount increased by more than nine trillion paper marks during the same period.

## THE COUNTESS WORKS

COUNTESS OF CLONMELL

LONDON, Aug. 1.—Call it reaction from the war, if you will, but the fact remains that British women, bred in court atmosphere, are finding it difficult to go "back to the old way of living."

One of the nobility who "felt that way" is the beautiful Countess of Clonmell, wife of an Irish peer.

During the war she was active in relief work. She worked hard. And when the armistice came and court life settled back she grew restless, she says.

She wanted to be a business woman. In the world of facts and figures, she felt, she could find true happiness.

And so the countess startled aristocracy by opening a laundry in the fashionable Mayfair district. She called her establishment "The White Elephant." Perhaps she felt it would prove such.

But it didn't. Business flourished. She made money. And then she displayed typical American enterprise by expanding and starting branches in various parts of the isles.

The countess was the former Miss Rachel Berridge of Toft Hill, Warwick. She intends to remain a business woman always.

### SEEK BOMB THROWERS AT THE SYDNEY MINES

HALIFAX, Aug. 1. — (Canadian Press.)— Chief of Police J. B. McCormick, who arrived in Halifax today to interview Attorney General W. J. O'Hearn, told the Canadian Press that he was confident that the perpetrators of the Sydney water main explosion last Monday morning would be shortly brought to justice. Chief McCormick said he had examined craters caused by explosions and was satisfied they had not been caused by ordinary breaks in water mains. He had found no trace of bombs but believed, he said, that charges of dynamite or other high explosives had been laid.

## *Huron Chief Weds An Irish Colleen*

QUEBEC, August 1 (Canadian Press). — The marriage of a Huron chief to an Irish colleen was an event of outstanding importance in the Huron village of Indian Lorette yesterday.

The groom was Chief Eugene Sioui, and the bride was Miss Marguerite Burke, of this city.

The bride was gowned in white, with a wreath and veil, while the groom wore the costume of an Indian chieftain, and was accompanied by the chiefs of the tribe, also in full costume.

(Continued on page 8.)

## SMALL ARMY OF WINSOME BABES FOR BABY SHOW

### Popularity of Contest at Next Peterborough Fall Fair Shown in Number of Entrants.

### HIVE OF BUSY BEES

Anyone who visited the Well Babies' Clinic yesterday afternoon, wouldn't have much doubt about the popularity of the Baby Contest which has been inaugurated under Clinic auspices, in connection with the coming Fall Fair. Last week's attendance of 42 was considered a record. Yesterday saw that number almost doubled, with 83 babies examined and weighed, of whom 27 were entered for the contest, and 35 were new entrants in the special class for under-developed infants. These additions to last week's entries make a total of 50 infants already registered for the regular contest itself, and 42 in the special class for under-developed babies, whose progress until the opening of the Fair will be watched with interest. One wee mite, entered in this section is 15 months old and wieghs only 10¼ pounds.

**Like a Hive of Bees.**

The Clinic yesterday, as one visitor expressed it, was like a hive of busy bees. On the green outside, nuumber of baby carriages were parked, and in and out of the entrance, streamed all afternoon lines of mothers (in one case, a father), with their small warm bundles.

It was warm yesterday afteroon, and the babies felt it. The commonsense of those mothers who remember that a baby, although inarticulate, is a human being, and not a doll, to be swathed in innumerable wrappings, was demonstrated in many cases. A tiny thing, with thin white dress, bare arms and feet smiled contentedly at its mother who fanned it happily while a small morsel, its brick red curls vieing in color with its red face, wailed loudly over its many petticoats and woolen bootees.

The Clinic babies have nohing the matter with their lungs. Many of them smile, but many, also, in the heat, cry and they do it lustily, from the faint "ah-h" of the tiny tning reposing on its mothers' lap to the hearty yell of the bigger children, aroused to protest by inexplicable weighings and measurings. A small boy baby, with tight high curls and piercing black eyes, cultivated a sudden loud scream throughout the afternoon that sent neighbouring smiling kiddies into whimpering refuges on comforting shoulders.

**One Protested.**

On the measuring table a small, placid child played with the yellow tape, another protested with upraised voice against such inquisitive advances, while a third, a small, attractive morsel little Andree, just five months old and twenty - five inches all, sucked a fat, white thumb in philosophical fashion.

Evelyn peered through the uprights of her small chair; a widely smiling, blue-eyed lady who as the reputation of cheerfulness. She has two new teeth, and was showing them in a large smile. "That child is always cheerful. I never saw her cry," said an admirer. "Well, I have,' announced her mother, with vigor, but Evelyn only beamed more broadly as if to discount any such contradictory remark.

Irene resents her head measuring, a small man with two fat black chicks on his yellow muslin chest sucks loudly at the head of his pink celluloid doll, another tests the eatable qualities of its white frock, and a small baby, evidently dissatisfied with the record of its weight as its parents remarks, tries to consume the offending card.

**Serious Little Lad.**

A serious little lad, with close cut hair, brown eyes and a rose bud mouth, stands up gravely to be weighed. He is by way of being an object lesson to the small pretty thing in blue ruffled frock whose nerves are on edge with the heat. She is a dainty little creature, with brown curls and dark lashes about blue violet eyes, but she doesnt like the Clinic, or the babies or the contest. She doesn't want to get a prize or have a candy, or buy an ice cream cone, and her eyes overflow with tired tears.

Besides her, sits a serene little creature, with lovely white skin and firm little arms, quite unmoved by the sticky atmostphere or the crescendo wails of neighbouring infants. In and out to the examining corner go the mothers, and around the tables where the cards are being filled out they cluster in animated groups. The little room is alive with growink life and the buzz of cheerful conversationn.

**Enquiring Looking.**

On his mother's knee, with wide open eyes and enquiring - looking upright yellow hair, sits a small boy. He was small, weak baby at birth, but his mother announces with prtide that she rubbed his back daily with olive oil and now he sits up very straight and firm, a child whose growth has resulted in his aunt declaring that he is much too big for

## *Building in July Shows Improvement*

Building permits issued in July were $10,345 higher than in July of last year. The figures are:—July, of 1922, $34,570; July, 1923, $53,115. In the latter half of July the value of permits was three times that of the first two weeks.

In 1912—in the days that are referred to as never likely to return—the total for July was only $44,210.

The biggest item in the permits in July this year, was the sub-station, at an estimated cost of $31,520. Repairs to St. Peter's Cathedral are placed at $5,000. The next biggest item is a garage on Weller street, estimated at $1,000. No permits were issued for dwellings in the last two weeks of the month.

## CROSSES INTO ONTARIO WITH TWO CONVICTS

### Governor of Ohio is Accompanied on Holiday Trip to Coboconk by Life-Termers.

### ARE HIS SERVANTS

NIAGARA FALLS, N.Y., Aug. 1. —(Canadian Press)—Governor Donahey of Ohio and Warden Preston Thomas of Ohio State Penitentiary crossed the border into Canada here yesterday with C. Zipriani and Carl Jennings, convicts trusties as servants. The party expected to make an extensive hunting trip through the province of Ontario. Other members of the party includes six of Governor Donahey's sons, and a son of Warden Thomas.

**They Are Lifers.**

According to a despatch from Columbus, Ohio, the two convicts referred to above are serving life sentence for murder.

Acrimonious comment has been aroused all over the State of Ohio, by the Governor's action, which is said to be unprecedented in history of the United States.

The Governor was accompanied by Warden Preston E. Thomas, the Warden's son, Don, and Donahey's six sons. They took along Earl Jennings, sentenced in 1916 from Butter county to serve life for first-degree murder and C. Jipriani, sentenced in the same year, from Cuyaoga county, to serve life for second - degree murder. The party will camp at Coboconk, Ont.

**One Cook, Other Chauffeur.**

Zipriani has been acting as cook for the Warden's family at the penitentiary for several months, and Jennings has served as chauffeur for the Governor, with quarters at the executive mansion.

**Might Raise Grave Question.**

At the Attorney-General's office, Toronto, it was pointed out that should the two murderers escape while in Canada, it would raise a grave international question as to whether they could be extradited to complete their sentences. Jennings was sentenced for killing James Nicholas by beating him to death with a fence rail. Another man he assaulted at the same time died.

The records on file, in the pardon office do not disclose the nature of Zipriani's crime, other than that he was received at the State Prison on November 16, 1916, from Cuyahoga county, to serve a life sentence for second-degree murder.

**Province Not Concerned.**

Questioned to-day as to whether the Ontario Provincial Police authorities would take any steps to extradite the two convicts with life terms who are said to have accompanied Governor Donahey of Columbus, Ohio., on his vacation to Ontario, Deputy Attorney General Bailey stated that the Ontario Provincial Police were not concerned in the matter any way. "We do not know anything about this,' he said, "except what I saw in this morning's paper. If a life termer from the States comes into Canada, with or without permission he is free but the immigration authorities can take steps to have him extradited. Unless we are asked to do anything by the immigration authorities, it is not our intention, nor do we think it necessary, to concern ourselves with this matter in any way. The matter rests with the immigration authorities."

**Not Eligible Here.**

A despatch from Ottawa says instructions have been issued by the immigration department to their inspectors at ports of entry to watch for the two convicts who are reported to be endeavouring to enter Canada from the United States. It was said at the department this morning that no person with criminal record is eligible for entry into Canada.

**Drury's Permission.**

A later despatch from Niagara Falls reads "Governor Donahey of Ohio, entered Canada here en route to Coboconk, Ontario, and has a letter from ex-Premier Drury, according him full privileges. The immigration officers do not fear complications from the entry of the two convicts.

## CHEESE BOARD HAD SIX BIDS THIS MORNING

### For the First Time This Season Two Factories Were Left Unsold.

### THE DAIRY ACT

With the usual buyers present, the Peterborough Cheese Board this morning disposed of 1,600 boxes of cheese at 18 13-16 cents, an increase of nearly 2 cents over last Board. For the first time this season two factories were left unsold—Ster and Dunsford.

Only six bids were entered, G. Thompson opening at 18¾ for the A. A. Ayers Co., Montreal, and J. S. Cooke, buying for W. S. Cooke and Son, setting the final figure at 18 13-16. On first selection he accepted 615 boxes; W. F. Fanning, for the Canadian Packing Company, took the remainder.

The factories to board were: Warminster, 95; Warsaw, 140; Young's Point, 115; North Dummer, 60; Cedardale, 58; Dumsford, 75; Star, 55; South Burleigh, 23; Buckhorn, 68; Killarney, 219; and Oakdale, 148.

Last week's price in Campbellford was 19 3-4.

**Dairy Act Upheld.**

On a motion put by G. A. Gillespie and seconded by E. Hawthorne, the Board expressed its approval of the Standard Dairy Act, to which boards in the surrounding district have objected.

The matter was brought up by a communication asking the Board to co-operate with Belleville and other Boards in having the Act amended so as to make the enforcement optional with the different factories.

Mr. Gillespie said, "There was never any Act placed on the statute book so good for the farmers as that very Act." J. Cooke opposed the Act, saying that the cheese factories were not satisfied.

Mr. Gillespie: "Since this Act came into force we have not had to add a drop of cream to bring our milk up to 3.2 per cent. Before that we had to add cream regularly. The milk is nearly all up to standard today. It is not fair that when one man sends us 2.5 grade he should be paid the same as a man who sends a 3.5 grade."

Mr. Cooke: "The opinion of the cheese men is that the dairymen are pulling them into a hole."

Mr. Hawthorne: "I think we would be going back by subscribing to this change."

Mr. Thompson: "Two many instructors are spending their time testing milk when they should be trying to improve the quality of the cheese. We want to get back to the old system of inspections by going to the men who are not sending in the right grade of milk, and trying to improve the quality."

Several members of the Board expressed the opinion that the decision as to whether the maker would pay by test or by butter-fat should be left to the factories. At the same time they declared their determination to pay only by butter-fat.

President Braden put the motion, and as a result of the vote, no action will be taken by the Peterborough Board.

## *THE WEATHER.*

August gets its name from the Emperor Augustus, because it was his lucky month. To make it equal to July, which had been called after Julius Caesar a few years before, a day was taken from February—the last month in the Roman year—and added to August. The past month of July was exceedingly dry as compared with June. July had but three-quarters of inch of rain (.76), as compared with 4.77 in June. If it had not been for the heavy downpours that we had from 3rd to 9th of June, and which at the time were viewed with dismay by the agriculturists, the crops would be in a very precarious condition at the present time. The highest temperature in July was 93 degrees; the lowest 42. July had three days of 90 or over. —W. P.

**PLEASE NOTE**

That during July and August our office will be closed all day Thursday, our hours for the rest of the week will be from 9 a.m. to 5 p.m. except Saturday, when we will be open till 10 p.m. —W. H. LACEY, Optometrist, 410 George street, 'Phone 1160.

COTTAGE OWNERS ON STONEY LAKE
WHO HAVE COTTAGE FOR SALE OR WHO COULD SHARE COTTAGE FOR MONTH OR SO BY SELLING HALF INTEREST PLEASE WRITE TO ORIS SHELLY, GREENVILLE, PA., U.S.A. 5d 28 4 11 18 25 3121

REMEMBER THE ANNUAL EXCURSION OF THE ELIZABETH BELL AUXILIARY OF ST. ANDREW'S ON THURSDAY AFTERNOON NEXT, ANGUST 2ND, PER STEAMER STONEY LAKE, TO GORE'S LANDING, LEAVING GEORGE STREET WHARF AT 1.30 P.M., AND CALLING AT THE STREET RAILWAY WHARF. TICKETS 75c. CHILDEN 45c.

## WANTED

A SECOND HAND COOK STOVE wanted, wood burner, in good condition. 'Phone 579W. 3d-27-3096.

WANTED TO SELL, 60 TO 80 quarters of milk per day. 'Phone 107r2-1. 3d-28-3101.

WANTED TO RENT—BY A COUPLE with baby, small house, south end preferred. Apply Examiner for address. 4d-30-3135.

WANTED — FURNISHED APARTMENT or 2 light housekeeping rooms. Apply Box 3163, Examiner. 3d-28-3163.

## BOARDERS WANTED

BOARDERS WANTED—TWO WORKING men or girls can find good board with English people. 'Phone 1949J. 3d-29-3170.

HOLIDAYS ON FARM FOR 5 BOYS for 1 week, at $5 each, 2 1-2 miles from city limits. Good board and home. Apply Examiner for address. 2d-28-3124.

WANTED— LADY OR GENTLEMEN boarders; good home; use of 'phone. All conveniences. Apply 491 Aylmer street. 4d-29-3148.

WANTED — TWO GENTLEMEN boarders for large front room; separate beds. Would rent as single. 185 King. 3d-28-3157.

### ARCHITECTS.

W. & WALTER R. L. BLACKWELL — Architects. Office, Bank of Commerce Building, corner of Hunter and Water Streets. Telephones, Office, 1300J; Residence, 1272.

W. H. BARRY—Architect. Plans prepared for Monumental, Commercial and Domestic Buildings. Office, 539 Gilmour street. Phone 867.

### BARRISTERS AND SOLICITORS

GORDON & O'BRIEN—Barristers, Solicitors, Notaries. Money to loan on easy terms. Special attention to Patents and Trade Marks. Phone 219. G. N. Gordon, J. A. O'Brien.

S. T. MEDD—Barrister, Solicitor Notary. Office over the Dominion Bank, corner of George and Simcoe Streets. Telephone No. 22. Private funds to loan at current rates upon easy terms.

PECK, KERR & McELDERRY, Barristers, Solicitors and Notaries. Office, Water street, Peterboro. Money to loan at the lowest current rates of interest on easy terms of payment. E. A. Peck, F. D. Kerr, V. J. McElderry.

O'CONNELL & CORKERY — Barristers, Solicitors and Notaries. Money to loan at the lowest current rates of interest. Daniel O'Connell, John B. Corkery. Hunter street, two doors west of the Post Office.

DUMBLE & JOHNSTON—Barristers, Solicitors, etc. Office, over the Toronto Savings and Loan Company, George St. D. W. Dumble, K.C., W. Johnston.

A. L. DIXON—Barrister, Solicitor, etc. Office, Hunter and George Streets. Entrance next to Madill's drug store.

HALL & HALL—Barristers, Solicitors and Notaries Public, Hunter Street, Peterboro, next to St. John's Church. Money to loan at the lowest rates of interest. E. H. D. Hall. Basil D. Hall.

MOORE & WEARING — Barristers and Solicitors, 403 Water Street, opposite the Post Office. Money to loan at the lowest current rates of interest. Jos. Wearing, M.A.

R. R. HALL—Barrister, Solicitor, etc., Peterboro, Ont. Office, corner of Hunter and Water streets, over the Canadian Bank of Commerce. Trust Funds to loan on easy terms of payment.

JAMES FORDYCE STRICKLAND—Barrister, Solicitor, Notary Public. Money to loan. 375 Water street, Peterboro. Phone 191.

WILFRID F. HUYCKE, Barrister, Solicitor, Notary Public. 395 Water Street. Telephone 280.

### MEDICAL.

DR. BUCHANAN, F.R.C.S., Edinburgh; M.R.C., Eng.; L.R.C.P., London. Eye, Ear, Nose and Throat Specialist. Hours, 9-11, 2-4 p.m., and 7-9 p.m. Phone 519 Office, corner of Water and Murray Streets.

T. GEORGE LOUDON, M.D., C.M. Physician, Surgeon and accoucheur. Office, 201 Brock street. Phone 1868. Office hours, 9 to 11 a.m., 2 to 4 p.m. 7 to 8 p.m.

DR. C. C. CRAGG—Eye, Ear, Nose and Throat Specialist. Office 295 Charlotte street, formerly occupied by Dr. Neal. Hours—9-11 a.m.; 2-4 p.m.; 7-8.30 p.m. Telephone: House 980J, Office 2185.

DR. PHYLLIS VERSCHOYLE YOUNG, M.B., Toronto, Physician, Surgeon and Accoucheur. Office 303 Stewart street. Office hours 2 to 4 p.m.; 6 to 8 p.m., and by appointment. 'Phone 347J.

DR. T. W. H. YOUNG—Toronto, Edinburgh and London, Physician and Surgeon. Office 305 Stewart street. 'Phone 347W.

### DENTAL

DR. A. J. BUCHANAN—Dentist, successor to Dr. Holloway, Bank of Commerce Building, Room 5. Office hours, 8.30-12.00, 1.00-5.30. Evenings by appointment. 26d-39-3010.

### MONEY TO LOAN.

We have funds to loan on Real Estate Security at the lowest rates. GORDON & O'BRIEN. Phone 219.

MONEY TO LOAN ON IMPROVED farm and city property. Apply Hall and Hall, 116 Hunter Street, Peterborough. 26d-67-733

### OSTEOPATHY.

DR. BRUCE E. MARSHALL—Osteopathic Physician. Office, 242 Hunter street. Hours, 9 to 11, 2 to 4 p.m., 7 to 8 p.m. Telephone 116W.

DR. WILL A. SETTLE—Osteopathic Physician. Office in Crown Apartments, 124 Hunter Street, Cor. Water and Hunter Streets. 'Phone 649. Office Hours, 9 to 11 a.m., 2 to 5.00 p.m., and 7.00 to 9.00 p.m.

## AUTOS FOR SALE

USED CARS FOR SALE —EVERY used car on our premises will be sold at a bargain. Now is your opportunity. Our list includes Fords, Chevrolets, Overlands, Models 4 and 6 McLaughlin. A. Brown & Co., 383 Water street. 'Phone 126. 4d-29-3137.

1918 FORD TOURING, GOOD CONDITION, three new tires, new top, new rear end. Cheap for cash. After 6, 535 Sherbrooke street. 3d-29-3174.

## AGENTS WANTED

AN INTELLIGENT CHRISTIAN WOMAN or man to introduce new plan of Bible study for children. Every mother interested. Endorsed by ministers. Good pay guaranteed. Regular work or spare time. Winston Co., 221 Spadina Bldg., Toronto. 4d-21-25-28-1.

HOSIERY AGENTS—$60. weekly selling hosiery direct in offices, factories, houses; exclusive territories. Prices cheaper than stores. Dept. 386 Triangle Mills, Box 2502, Montreal.

## LOST

LOST—A GOLD WATCH AND CHAIN. Reward. Examiner. 4d-29-3140.

LOST—A BLACK LEATHER TRAVELLING bag on the Keene, Peterborough road, Monday night. Reward. Notify Examiner, or P. E. Skinner, Keene. 3d-28-3146.

LOST—LAST WEEK, ON THE HIGHWAY, about half a mile from Millbrook, a dark colored automobile rug. Finder please leave at Oak Hall, Peterborough. 1d-27-3164.

LOST — FROM AUTOMOBILE ON road betewen Chemong and Keene, fall and spring overcoat. Box 367, Campbellford. 3d-28-3149.

LOST—ON SATURDAY ABOUT NOON, on Market, Charlotte steret or street car, a parcel containing linen table runner. Finder please leave at Examiner. 3d-27-3141.

LOST— TWO RAILROAD TICKETS, issued at Virden, Manitoba for Millbrook, Ont. Lost between Millbrook and Warsaw and vicinity on or after 9th July. Finder please leave at Examiner or Millbrook station. 3d-28-3156.

## FOUND

A BIT OF MONEY FOUND IN VIcinity of Crawofrd's Grove. Anyone proving their loss may have same by paying or adj in paper. Master John Sage, 102 Cameron street, Crawford's Grove, Peterborough, Ont. 3d-27-3136.

FOUND — SATURDAY NIGHT ON George street, a gold bar pin. Owner may have same on paying for this advertisement at Examiner Office. 3d-27-3121.

## TEACHERS WANTED

SECOND CLASS CATHOLIC TEACHER wanted for School Section No. 4, Douro. Salary $900. Duties to commence September 3rd, 1923. Apply to Morris Condon, R.R. No. 2, Lakefield. 4d-27-3109-1w.

## WORK WANTED

WIDOW WITH FAMILY WANTS washing to do at home. Clothes called for and delivered. Apply Examiner for address. 6d-30-3117.

WORK WANTED — HOUSE WORK or washing by the day. Apply Examiner for address. 3d-28-3154.

WORK WANTED—MECHANIC, GOOD all round man on erecting and general repairs. Examiner for address. 3d-29-3165.

WORK WANTED—WOMAN WANTS washing. Address at Examiner. 3d-29-3160.

## Summer Cottages to Rent

COTTAGE AT CHEMONG, WITH garage, to rent for month of August. 'Phone 126. 3d-27-3138.

JACK'S LAKE—WELL FURNISHED cottage to rent for the first two weeks in August. 1 skiff, 3 canoes, wood, spring water, spring water ice, good fishing, $25 per week. Also cottage in Chemong Park. Alex. Elliott, 351 Park street. 'Phone 371. 6d-32-3170.

LARGE FURNISHED COTTAGE TO rent at Chemong Park for first two weeks in August and month of September. 'Phone 538J. 3d-27-3137.

TO RENT—COTTAGE AT CHEMONG, for month of August. Apply 294 Rubidge street, or 'phone 1932W. 1d-27-3138.

## NOTICE

F. BARRETT—CONTRACTOR AND builder, alterations and repairs—hardwood floors. 72 Benson avenue. Phone 1764J. 26d-712-554

HAIRDRESSING— HAIR SWITCHES reasonable. Leaving city. Mrs. Leonard, 303 Mark street. 3d-26-3107.

NOTICE—HENRY BROS., CARPENTERS and builders. Estimates given on new and repair work. Hardwood flooring a specialty. 'Phones 1024 or 2009W. 14 Murray street. 78d-175-1909

NOTICE—CHIMNEYS AND FURNACES cleaned. Phone 1851W.

PEEL'S GARAGE — CARS OVERhauled and repaired. Radiators repaired. Cars for hire. 'Phone 1888J, 225 Lake street. 6d-1-4-6-8-11-14-3164.

SAVE 25 P.C. BY HAVING WOOL made into yarn, blankets which should wear a lifetime, or full cloth, at 72 Gladstone avenue. Peterborough Woollen Mills. 2d-2836.

## HOUSES, REAL ESTATE

FOR SALE—WEST PART LOT 114, with or without timber, also broken lot 117, good water front. Harvey. G. Galvin, 234 Charlotte St. 36d-d-20-3883.

FOR SALE—WEST PART LOT 114, with or without timber, also broken lot 117, good water front, Harvey. G. Galvin, 234 Charlotte St. 33d-159-1280

FOR SALE—EIGHT-ROOMED, RED brick house. All modern conveniences; mantel. Situated north end. Terms easy, only 6 p.c. interest. Real bargain. Apply H. R. Morrison, 679 Aylmer street. 6d-30-3134.

FOR SALE—NEW HOUSE, ALL CONveniences, hardwood floors, fireplace, etc. Apply evenings, 258 Prince. 6d-30-3123.

FOR SALE — FULLY FURNISHED 20-roomed hotel. Barns, shed and yards; nice location. Doing good business. Terms. Owner retiring. Apply 282 George street. 12d-33-3065.

FIVE-ROOMED COTTAGE FOR sale. Gas, lights, water, double lot. Central, west. Cheap for cash. Apply to "Examiner for address." 3d-44-2838.

FOR SALE — MODERN HOUSE, south end, convenient to factories, and being No. 231 Princess street. Three-piece bath, furnace, cement floor in cellar, and newly papered and painted throughout. Easy terms. Apply 437 George street.

FOR SALE— FARM IN HAMILTON township, County of Northumberland, situated north of Cobourg. Contains 100 acres, good buildings, splendid hardwood. For further particulars apply to Mr. R. Akers, 105 Auburn street, Peterborough. 6d-27-3077.

7-ROOM BRICK HOUSE, ALL modern but furnace. Very central. Bargain at $3,300. Easy terms. Apply 283 George street. 12d-166-2602.

## FOR SALE

A PRIVATE SALE OF HOUSEHOLD furniture. Apply 496 Gilchrist street. 3d-28-3150.

ANGLE WORMS FOR SALE— 75c. per 100. 881 Water street. 'Phone 1109W. 12d-37--3155.

A NEW SKIFF FOR SALE, 16 FT. long x 3 ft. 6 in. wide, square stern, varnished; cedar. Apply 599 Gilmour. 3d-29-3179.

DEW WORMS FOR SALE—'PHONE 1763J. 26d-39-2872.

FURNITURE FOR SALE, INCLUDing fine upright piano. Everything in first class condition. Apply second house south side McKellar street, south end car line, or 'phone 1874F. 6d-30-3122.

FOR SALE—A PILE OF GOOD SECond-hand lumber. Apply Mr. Foster, s. w. corner Park and Braidwood. 3d-27-3147.

FOR SALE — 14 FT. BASSWOOD strip canoe, almost new. Apply Examiner for address. 3d-29-3143.

FOR SALE — WATER POWER washing machine in A1 condition. 60 ft. of garden hose. Reversible rug, 9 ft. x 9 ft. Apply 264 Stewart street. 3d-29-3166.

FOR SALE—McCLARY GAS RANGE, in good condition. 607 Stewart street. 3d-29-3171.

FOR SALE — WHEELBARROW IN good condition. Apply 556 Wolfe. 3d-27-3118.

FOR SALE—WOOD, GOOD HEAVY mixed slabs, 4 ft. and 16 and 21 inches. Also maple hardwood in 16 inch length, delivered. Address A. L. Payne, 'phone line 16 R6, Warsaw.

FOR SALE — A PARLOR SUITE $12.50, and organ $25.00, all in good condition. 'Phone 2163W. 3d-28-3152.

FOR SALE — A SQUARE PIANO for sale, in good condition. Apply Examiner for address. 3d-28-3153.

FOR SALE—MOTOR LAUNCH, TWO-cylinder St. Lawrence engine. Perfect condition. Also a camera, post card size. Apply 347 George street south. 3d-28-3151.

FOR SALE— TWO SLEIGHS, ONE organ, one sideboard and other household articles. Apply 211 Rink street. 'Phone 1418J. 3d-28-3147.

FOR SALE—ONE WICKER ROCKER and one wicker arm chair to match. Will sell separate; reasonable prices. Hours 10 to 2 p.m. and evenings. Apply Examiner for address. 3d-29-3175.

FOR SALE— LOW FARM WAGON, in good condition and black Percheron colt 3 years old, perfectly sound. Apply L. E. Campbell, No. 9, Peterborough. 'Phone 420r1-3. 6d-31-3149.

FOR SALE—SMALL WHITE POMERanian dog. Apply 61 Robinson, or 'phone 1037. 3d-28-3145.

FOR SALE — DRESSERS AND stands, chest of drawers, iron beds, toilet sets, extension table, kitchen tables, chairs, centre tables, hall tree, garden tools, sealers and other articles. Apply 59 Aylmer street, near Perry. 3d-27-3128.

FOR SALE—RIGHT HERE IN THE city, good live, cash business. Terms are right. For particulars, call at 293 Dalhousie street. 'Phone 273J. 5d-27-3086.

65 FT. CANOE SAIL, USED TWO seasons. Apply Otto Gliddon, Chemong Park, or 'phone 355. 3d-29-3180.

GOOD DRIVING MARE FOR SALE. Apply Mr. Barnes, 60 Orpington road. 6d-32-3178.

MINNOWS, CRAWFISH, GALLINIPpers, dew worms, and bait of all kinds, at reasonable prices, for sale. 571 Reid street, Peterborough. J. F. Airriess, Bait License 3337. 'Phone 2227W. 6d-29-3081.

ONE RUBBER TIRE, TOP BUGGY and one light Democrat. 169 Hunter street east. 3d-29-3161.

# FROM MANY RANKS COME SHOW FOLKS

## "Big Hat" Al Fisher Draws Curtain on Antecedents of Billie Clark's Helpers.

"We're sorry we can't stay in Peterborough for the whole week," said Al Fisher to the Examiner at Exhibition Park last night, where Billie Clark's Broadway Exposition are entertaining thousands every night.

"We like this city," he continued. "And everybody connected with the show will say that in all sincerity. We have been well patronized, every night's crowd being bigger than that of the preceding night. But beyond that we like the city and the people we have come in contact with. But we are booked for the Old Boys' reunion in London, and we've got to be on our way. We will be open Thursday afternoon. Everything will be going, especially the rides for the children."

Mr. Fisher referring to the personnel of the show said that there were many interesting facts connected with the business which the general public would never imagine. An occupational roll would disclose the presence of professional and business men, lawyers, ministers, bankers, brokers, salesmen, in fact recruits from some or other of these classes, but here and there a former banker, or broker, or minister and so on was unearthed.

"For example,' 'said "Big Hat" Al, "there is Joe Corey, the young man with the black bushy hair who lectures on the front of the Minstrel Show. At one time Mr. Corey was a missionary in Syria and for six months was captive of a gang of bandits. After his release he went to New York city and was a minister of the Gospel, and finally went into the show business and is rated to-day as one of the best lecturers in the outdoor world.

Another interesting character is Gus Homilcopsingkeropulos or Gus Augur as the show boys call him. He is the "chef de cuisine" at the dining tent on the show grounds and for four years was a second lieutenant in the Greek Army. In the service he received the magnificent sum of 80c. a month in Canadian money. Gus can be seen any morning at the grounds at the back of the cooking tent with some of his Greek army going through setting up exercises. Gus believes that his country will be at war again before long over the Turkish situation.

Then there is Louie Pan who, for the past five years has had a concession at the Toronto National Exhibition. He always speaks with pride of the day the Prince of Wales stopped in front of his stand and played at it.

As for Billie Clark himself, the owner, he was travelling salesman for a razor blade company before he dreamt of the show business. Mr. Clark will never forget the day he put a preparation on his face to keep his skin smooth so he could sell blades more readily, and in after years when he would try to encourage a moustache he found it an impossibility. And even to-day the little misplaced eyebrow is the best he can produce."

"The man who started out to be a doctor often proves his special skill in some emergency, but the lawyer's services are rarely required."

Mr. Fisher said it would take a book to tell about his people. They are in a business that keeps them on the move, although they have visions and dreames of settling down in the place they call home just the same as other people.

## MINIMUM WAGE FOR CLERGY

LONDON, (United Press).—A minimum wage of $1,500 a year will shortly be established for Church of England clergymen, the Archibishop of Canterbury announced today.

More harvesters than ever will be needed this year in Western Canada on account of the bumper crop. Special trains will be run by the Canadian Pacific Railway, which is advertising the usual low rate of $15 to Winnipeg, plus a half-cent per mile beyond to destination in Manitoba, Saskatchewan and Alberta. Returning the fare will be $20 from Winnipeg, plus a half-cent per mile from starting point. Going dates are August 13, 15, 22 and 24, according to the territory in Ontario. On the lunch cars food and refreshments may be obtained at reasonable prices. Special cars will be provided for ladies, children (full fare) and their escorts. First special train will leave Toronto on each date at 10.00 a.m., and last special at 10.30 p.m. on each date.

Full information may be secured from any Canadian Pacific ticket office.

## FOR RENT

A FLAT TO RENT, WITH ALL CONveniences, heated, newly painted. Apply 95 Hunter. 6d-29-3123.

APARTMENT TO RENT —UPPER flat. Immediate possession. 176 McDonnel street. 'Phone 70F. 3d-29-3162.

A SMALL GROCERY STORE TO rent; doing good business; with dwelling attached. Apply 213 Lake street. 'Phone 1033W. 3d-27-3038.

FOR RENT—HEATED APARTMENT, Grand Central Building. Immediate possession. Apply 437 George street. dtf

FOR RENT— HEATED OFFICE on George street. Apply 437 George street. dtf

FOR RENT—6-ROOMED HOUSE, $22 per month, with 3-piece bath. Handy to Bonner-Worth; also 5-roomed house, near C.G.E. $11 per month. Apply 293 Dalhousie. 'Phone 273J. 5d-27-3085.

GARAGES TO RENT —CENTRAL. 'Phone 424. 3d-29-3167.

GARAGE FOR RENT— APPLY 463 King street, west of Park. 'Phone 879M. 3d-27-3143.

HOUSE TO RENT, CENTRAL. ALL convenieces. Apply to 349 Reid street. 3d-29-3173.

LARGE BRIGHT ROOMS TO RENT. Very central. Board if desired. Apply Examiner for address. 6d-27-3076.

SEVEN-ROOMED HOUSE TO RENT. Light, gas and water. Apply 182 Dublin street. 6d-30-3132.

STORAGE TO RENT — SUITABLE for furniture. 'Phone 424. 3d-29-3168.

TO RENT — LARGE, FURNISHED cottage at Chemong. Apply 273 Rubidge. 'Phone 538J. 6d-e.o.d.-2657.

TO LET—LARGE FURNISHED BEDroom, modern improvements. Superior locality. Apply at Examiner for address. 6d-29-3093.

TO RENT — BRIGHT APARTMENT. Gas stove. Call at 451 Water street. 12d-34-3083.

TO RENT—BRIGHT, COSEY, FOUR-roomed flat. All conveniences (except furnace.) "Reasonable." Apply 183 Antrim. 6d-28-3082.

TO RENT—7 ROOMED RED BRICK house, newly decorated. Close to car line. Apply to H. Wilson, No. 3 King George street south. 6d-29-3105.

TO RENT—ONE LARGE FURNISHed front room; very central. Apply 434 1-2 George street, between Brock and Hunter street. 3d-28-3158.

TO RENT—8-ROOMED HOUSE, NEW hardwood floors and fireplace. All modern conveniences. Apply Mr. L. J. Humber, 10 Argyle. 12d-35-3100.

TO RENT—NO. 173½ SIMCOE ST. Suitable for store or office. Immediate possession. Apply 437 George street. dtf.

## HELP WANTED—Male

ELECTRICIANS AND PLUMBERS wanted at once. Apply F. R. J. McPherson. 3d-28-3154.

MAKE MONEY AT HOME—$15 TO $60 paid weekly for your spare time writing showcards for us. No canvassing. We instruct and supply you with work. West-Angus Showcard Service, 29 Colborne Bldg., Toronto.

## HELP WANTED—Female

SPECIAL LADY REPRESENTATIVES wnated for coming big season to handle our exclusive line of Personal Greeting Cards. Big demand this year. Earnings from ten to thirty dollars weekly, either whole or spare time. Samples free. Weekly pay. Write at once for full information. Dept. "D-191" Carlton Publishing Company, 326 Spadina Ave., Toronto, Ont. 12d-30-3071.

WANTED—UPSTAIRS GIRL. APPLY Examiner. 3d-29-3169.

WANTED—WILLING GIRL TO HELP with housework in small family. Must be competent and experienced. Apply 541 Water street.

WANTED—A GOOD MAID. APPLY Supt. Y.W.C.A. 6d-30-3141.

WANTED—WILLING GIRL TO HELP with housework in small family. Must be competent and experienced. Apply 541 Water street. 2d-28-3177.

WANTED—MIDDLE-AGED WOMAN, capable of taking care of invalid and assisting with housework. One who desires a good home and is companionable. Apply by letter, stating salary expected. Box 3171, Peterborough Examiner. 3d-29-3171.

# AUCTION SALE

Without Reserve,

## Saturday, August 4th

OF HOUSES and BUILDING LOTS, at 2 p.m., at the MUNRO HOUSE, in the City of Peterborough, for the purpose of winding up the Estate of the Late DAVID GEORGE HATTON, namely:

1. 3 House Terrace, Nos. 175, 177 and 179 Sherbrooke Street. This property will prove a good investment.

2. Lots 13, 14, 15, 16, 17, 25 and 26, Plan 42, North Monaghan. These lots face Crescent Avenue, situated in a desirable locality, immediately south of G. W. Hatton's residence, west of Charlotte Street.

3. 26 Lots containing entire block between Walnut and McDonnel Streets, Cambridge and Boundary Road, will sell either separately or entire block; also 4 lots on east side of Cambridge Street.

All this property will be found to be very desirable.

Plans of same can be seen at office of W. J. Hancock, Auctioneer, or N. C. Hatton's Office, 397 1-2 George Street.

Terms, 10 per cent. of purchase price at time of sale, balance within thirty days thereafter upon completion of sale.

W. J. HANCOCK, Auctioneer.

8d-19-21-24-26-28-30-1-3.

# COMPETITIONS FOR CITY'S BEST LAWNS

## Entries Invited by President T. E. Bradburn—Eight Classes With Prizes.

The president of the [illegible]icultural Society, Mr. T. E. Bradburn, advised The Examiner that it has been decided to hold the annual lawn and garden competition on Monday, August 6th, during the afternoon, and arrangements have been made through the Horticultural Association for Mr. George Baldwin, F.R. H.S., of Toronto, to again act as judge. In the last year's judging, Mr. Baldwin awarded points under various headings according to the class of competition and through the publication of points awarded those entering the competitions received pointers as to the necessary attention which should be given to the lawns and surroundings.

This system will be adopted again and should be the means of securing a considerable number of entries, not because of the prizes, but because of the suggestions offered by a capable man such as Mr. Baldwin for the betterment of the properties owned by the competitors.

As in the previous year, there will be eight classes as follows.

Class A—Open to all for the best kept grounds surrounding the premises. 1st prize, the F. W. Adams cup for one year. If being won by the same contestant for three consecutive years, the cup becomes the property of the contestant. 2nd prize $3, and 3rd $2.

Class B — Amateurs only, for the best lawn and surroundings. 1st prize, $3; 2nd and 3rd, membership for the coming year.

Class C — Workingmen only, for best garden and surroundings. 1st prize, $3; 2nd, $2; and 3rd, membership for the coming year.

Class D—Best display of window boxes, hanging baskets or urns. 1st prize, $3; 2nd $2 and 3rd, membership for the coming year.

Class E—Best flower bed cared for solely by boy or girl, 16 years of age or under. 1st prize, $3; 2nd $2 and 3rd $1.

Class F — Best kept factory grounds. 1st prize $3; 2nd $2 and 3rd $1.

Class G — Best kept church grounds. 1st prize $3; 2nd, $2; and 3rd, $1.

Class H—Best kept grounds of schools nad public institutions, 1st prize, $3; 2nd, $2, and 3rd $1.

### Entries.

There were nearly 50 entries in the various classes last year and the directors of the Society are expecting a considerable increase in this number.

Entries to the competition must be made in writing and forwarded to the secretary of the society, 358 George street, not later than Saturday, August 4th, and must show the contestant's name and address, and the class or classes for which the entry is made.

All ciitizens whether members of the society or not, are eligible to enter into the competitions.

# RAILWAY TIME TABLES

## CANADIAN NATIONAL RYS.

All Trains Daily Except Sunday. (Corrected to date.)

No. 91—7.10 a.m., Lindsay-Toronto.
No. 96—8.10 a.m., for Port Hope and Toronto.
No. 93—8.23 a.m., for Lindsay, Blackwater Junction, Orillia, Midland, North Bay and Toronto.
No. 98—8.25 a.m., for Hastings, Campbellford, Belleville and points on the main line east.
No. 369—8.30 a.m., for Lakefield.
No. 92—12.02 a.m., for Lindsay, Port Hope, Toronto, Buffalo, making connections with the International Limited for London, Detroit, Chicago and Ottawa.
No. 100—12.15 p.m., for Hastings, Campbellford, Belleville and Ottawa.
No. 371—12.25 p.m., for Lakefield.
No. 95—5.34 p.m., for Lindsay, Orillia, Midland, North Bay and Toronto.
No. 373—5.40 p.m., for Lakefield.
No. 99—8.19 p.m., for Lindsay.
No. 94—9.10 p.m., for Port Hope, Montreal and Boston. Carries sleeper for Montreal.

## CANADIAN PACIFIC RAILWAY.

(Corrected to Date.)

GOING EAST—
11.59 a.m.—Norwood, Havelock, Bonarlaw, Tweed, Perth, Smith's Falls, Kingston, Ottawa, Montreal and intermediate points daily. On Sunday this trains proceed east only as far as Havelock.
6.20 p.m.—Indian River, Norwood, Havelock and Tweed. Daily except Sunday.
12.03 a.m.—Havelock, Tweed, Kingston, Perth, Smith's Falls, Montreal, St. John, Boston and New York. Daily except Saturday.
1.00 a.m.—Havelock, Tweed, Kingston, Perth, Smith's Falls, Ottawa.

GOING WEST—
4.31 a.m.—Myrtle, Toronto, Guelph, Goderich Hamilton, Galt, Woodstock, St. Thomas, London, Chatham, Detroit, Chicago and New York. Daily.
4.58 a.m.—Toronto (Yonge Street), Hamilton, Owen Sound, Teeswater and intermediate points. Daily except Sunday.
7.35 a.m.—Toronto, Hamilton, Brantford, Buffalo, Rochester, Boston, New York, Galt, Woodstock, London, Chatham, Detroit and intermediate points between Peterboro and Toronto. Daily except Sunday.
9.35 a.m.—Bethany, Lindsay, Orillia, Port McNicol and intermediate points. Daily except Sunday.
2.50 p.m.—Toronto, Hamilton, Brantford, Buffalo, New York, Galt, Woodstock, London, Windsor, Detroit, Chicago and intermediate points between Peterboro and Toronto. Daily.
6.50 p.m.—Lindsay, Toronto and intermediate points. Daily except Sunday.

## GOOD INVESTMENTS

$3,200.00—Real nice little Brick, 5 rooms, three-piece bath, good lot. Small payment, balance easy. Good building lot.

$8,000.00—One Hundred Acres of good loam soil, all workable, but fifteen acres of pasture and wood; fine house and good barn, silo. Owner will take house in city. Mortage for balance.

Central first class house. All modern, hardwood floors, French doors, garage. Good lot. This is a good buy at ........ $4,500.00

Good brick house, newly decorated. ½ acre fruit trees. Good garden; outside city. ........ $3,600.00

Six-Roomed House, two-piece plumbing, electric light and gas. Owner will take Car as part; easy terms for balance ........ $2,7000.00

**H. J. McCANNAN**

Walter Nugent, Assistant. Nugent, 'Phone 1693M.
140 Simcoe Street. 'Phones 46J—772

### NOTICE TO CREDITORS.

In the Matter of the Estate of Mary Frances Brown, Late of the Township pof North Monaghan, in the County of Peterborough, Spinster, Deceased.

NOTICE is hereby given pursuant to the Statute in that behalf, that all creditors of the said Mary Frances Brown, who died on the 19th day of June, A.D. 1923, and all others having claims against her estate, are hereby notified to send by post, prepaid, or otherwise deliver to the undersigned Solicitors for the Executor of the Will of the Deceased, on or before the 20th day of August, A.D. 1923, full particulars of their claims, properly verified.

Immediately after said date the estate will be distributed among the patries entitlad, having regard only to the claims of which the Executor shall then have notice.

HALL & HALL,
Solicitors for the said Executor.
Peterborough, July 17th, 1923.
3d-18-25-1—3018.

AN INTELLIGENT CHRISTIAN WOMAN or man to introduce new plan of Bible study for children. Every mother interested. Endorsed by ministers. Good pay guaranteed. Regular work or spare time. Winston Co., 221 Spadina Bldg., Toronto. 4d-21-25-28-1.

# NOTICE

## VOTERS' LISTS, 1923, MUNICIPALITY OF DOURO, COUNTY OF PETERBOROUGH.

NOTICE IS HEREBY GIVEN, That I have complied with Section 10 of the Voters' Lists Act, and that I have posted up in my Office at Douro, on the 31st day of July, 1923, the List of all Persons entitled to vote in the said Mupnicipality for Members of Parliaments and at Municipal Elections, and that such List remains there for inspection.

And I hereby call upon all Voters to take immediate proceedings to have any errors or omissions corrected according to law.

Dated 25th July, 1923.

FRANK D. LEAHY,
Clerk of Douro.

### WANTED

All Kinds of Furniture and Household Goods. We are handling only clean goods. Call your Second-hand Dealer—
S. COHEN,
189 Charlotte St. 'Phone 889J.

### FOR SALE

Second hand Box Stoves, Cook Stoves, etc. Also Rubber Belting. We buy all kinds of Junk, such as Rags, Rubbers, Paper, Metals, and Iron. Phone us and we will call.

A. LOW & CO.,
264 Simcoe Street.
Phone 697. Nights and Holidays 1027

**DAVIS-THOMPSON COMPANY, LIMITED**
*Insurance and General Agency*
433 GEORGE ST. PHONE 40

**4% INTEREST, Compounded Half-Yearly, Paid on Deposits.**

One Dollar opens an Account. Special facilities afforded Depositors for the convenient transaction of their business, and accounts are subject to cheque withdrawal

For sums of $100 and upwards this Company's Debentures are issued in terms of one to five years.

Bearing INTEREST Half-Yearly at . . . 5%

**TORONTO SAVINGS & LOAN CO.**
435-437 George Street
PETERBOROUGH

### FOR SALE—

Brick House, containing 8 Rooms, modern, large lot, situated on George Street, North; good terms. Price ........ $4,500.00

First-class Building Lot, having 75 feet frontage by 140 feet deep, situated on the Provincial Highway, just outside of the City; terms. Price ........ $1,000.00

New Bungalow, electric light, with 2 Acres of Good Garden Land, situated on the Provincial Highway, about 1 mile from City; terms. Price ........ $6,000.00

### FOR RENT—

House on Downie Street, partly modern, newly decorated; rent ........ $22.00

House on Ecthune Street, North, partly modern; rent ........ $20.00

House on Mark Street, East City, partly modern; rent ........ $18.00

For particulars and inspection of above, apply—
136 Hunter Street W., Peterborough,

**J. T. O'Connell & Co.**
136 HUNTER ST. W., CITY
Phones—Office 376, Residence 1339

Londoners may soon be able to go to the Swiss Alps and back in the same day by a suggested new line of passenger airplanes.

# FOR SALE

Frame House, 6 Rooms, light and water, good hen house, large lot; $500.00 down, $2,200

Brick House, 6 Rooms, 3-piece bath, lights and gas; newly decorated; easy terms, $2,900

21 Acres, 1 Mile from City; Frame House, Six Rooms, barn; easy terms ........ $2,200

100 Acres, 4 Miles from City; Brick House, furnace, barn (stone foundation), water in barn. Would consider House in City ........ $8,500

**M. STOREY**
190 Charlotte street. Phone 1623J

### DEWART AND QUINLAN.

372 Water street, Peterborough,

Have listed for sale a number of desirable City Residences, well improved Park Lots, and Farms, on which prices have been reduced to such a degree as to make profitable investments, as well as comfortable homes. Several well improved farms of different sizes offered in exchange for city property. Intending purchasers consult your own interests by calling on us.

DEWART & QUINLAN,
372 WATER STREET
16d18 21 25 28 1 4 8 11 15 18 22 25 29 1 5 8

Telephone 790 When You Want Your
**PIANO OR ORGAN TUNED**
Player Pianos A Specialty.
All Work Guaranteed.
W. H. CUNNINGHAM
560 Weller Street.

CHINA PAINTING
Mrs. Langley McCarthy Teaches Biscoffs' New and Beautiful Work in CHINA PAINTING

**EDWIN ELCOME**
TAXIDERMIST
603 Harvey St. Peterborough, Ont.
HEADS, BIRDS, FISH, ETC.
Mounted Artistically and Permanently.
Maskinonge, Bass and Trout
Our Speciality

MAIL EDITION

# The Evening Examiner

"The store that is too small to advertise is too small to produce a living for a healthy man or woman."

PRICE THREE CENTS — PETERBOROUGH, WEDNESDAY, AUGUST 1, 1923 — PRICE THREE CENTS

## SCORES INJURED IN WRECK IN GERMANY

### Express Train Crashed Into a Train Which Was Standing in Kreiensen Station — 100 Believed Dead.

BERLIN, August 1. Canadian Press. — A great disaster occurred at the Kreiensen station at junction of the Hanover and Cassel line yesterday, caused by a collision between the Hamburg-Munich express and a train standing at the station. Up to 4 o'clock 40 bodies had been recovered from the wreckage, and the estimated number of killed is 100, while 34 of the injured are being cared for in the hospital at Goettingen.

Identification of the killed is extremely difficult and in some cases impossible, owing to their mangled condition. The collision is attributed to the inability of the driver of the express to see his signals because of grit which had blown in his eyes. The crash was terrific and most of the cars were scattered and piled on top of one another.

Those who were killed instantly suffered the happiest fate for many others were crushed down in the wreckage and endured agonies before the end came.

## GOLD BASIS WOULD HAVE CAUSED RUIN

### Chancellor Cuno Explains Why Germany Did Not Place Finances on Pre-War Footing.

BERLIN, August 1. — Canadian Press).— Just why the Government has delayed placing its finance, and economics on a good basis was revealed yesterday by Chancellor Cuno, in the course of extended parleys with representatives of the Labor Federation, to whom the Chancellor admitted that sudden conversion to a pre-war gold computation would have revealed the presence of "much bluff," in the nation's financial and economic position. Sudden deflation, he believed, would have resulted, depriving untold numbers of their livelihood, and dragging innocent victims to ruin In his opinion, an "over-sudden transition to a gold basis would inevitably have brought about economic catastrophies and widespread unemployment.

The Chancellor asserted that so long as Germany's former foes were occupying German soil there was grave prospect of unemployment in unoccupied Germany. The adoption of a per-war gold standard was not feasible while reparations remained unsettled.

Rudolf Havenstein, President of the Reichsbank, stated that transition to a gold basis was a compulsory development, although he believed the Reichsbank was not in a position to take the initiative in restoring gold currency.

### FIRE CHIEFS MEET.

VANCOUVER, August 1. —(Canadain Press). — Members of the Dominion Fir, Chiefs' Association opened their fifteenth annual convention here this afternoon. Every province in Canada, Newfoundland and more than sixty Canadian cities are represente f at the gathering, besides representatives from Boston and Chicago.

STOCKS AND BONDS

... there is a great boom in the mining industry. I have had many years experience in practical mining, both in Cobalt and Porcupine, and have a wide connection there. I am therefore in a position to get early and reliable information in both camps. I have made a profit for every one of my clients up to date, and shall be pleased to advise any one interested. There will be a strong market this summer and now is the time to get in.

Accounts carried on reasonable margins

C. H. REID

Room 111 Barrie Bldg.

## BOUNTIFUL HARVEST IS PROMISED TO ALL OF WESTERN CANADA

### Some Cutting Is Being Done and Harvest Will Be General By August 15th.

### GOOD REPORTS.

WINNIPEG, August 1. — (Canadian Press).— On the eve of the harvest, early promise of bountiful yields of wheat and other grains is not in the least diminished, though a few localities have suffered from the vicissitude, of the weather which have affected individuals rather more than communities, the crop report of the Canadian National Railways for the week ended July 28, states:

In a comparatively small section of Southern Manitoba prospective wheat yield, are threatened with depreciation by rust, but conditions in this respect are not very serious. Elsewhere in the province the situation is generally favorable.

Reports from all sections of North of the Assiniboine River, west of the Souris, forecast a good harvest while the greater part of the southern section of Manitoba, will contribute largely to the total production in spite of untoward circumstances in some localities. Some wheat cutting is now being done and harvest will be general by the fifteenth if the weather becomes more settled.

Reports from Saskatchewan are very optimistic. While there have been heavy local rain storms, sometimes accompanied by hail, no widespread damage has been done In some places grain has lodged as a result of winds and rains but it is expected this will recover. There is a heavy stand of straw with long heads which are filling out nicely. There will be considerable wheat cutting in the first week of August and the work will be general about the fifteenth to the twentieth. The rye harvest is well advanced and barley cutting is now in progress. Thtre has been a good crop of native hay. The rye harvest and haying have been delayed in some sections by rains. It is estimated that rye will run from 20 to 25 bushels to the acre, and there will be disappointment in most parts of the province if wheat yields do not equal those of 1915. Some red rust has appeared, but has occasioned no damage.

Perhaps of the three provinces, Alberta gives greatest promises for a uniformly heavy yield of wheat and oats There is a heavy stand of straw, carrying large well-filled heads, according to reports received from practically all Canadian National points in the province. The harvest will be general about Aug. 20.

Only local damage has occured from adverse weather and that in but few places. There has been no damage from other causes.

### Six Young Men Were Sentenced For Robbery.

MONTREAL, Aug. 1.—(Canadian Press.)—Sentences of seven, five and two years in the penitentiary were the sequel to the reign of terror which six young men, all around 20 years of age, caused on the highways around Montreal in June and early July of this year. Highway robberies with violence had been committed by the men at L'Assomption, Lanorais, Carterville, River des Prairies and Montreal North and Judge Amedee Konet made a scathing review of their crimes before imposing sentence. He said it was only at the request of their relatives that he had refrained from imposing the lash as part of the sentences. The men who drew the sentences and their terms are:

Louis Philippe Longpre, seven years; Jas. Villeneuve, seven years; Louis Dagenais, five years; Victor Groulx, five years; Jos. Deschenes, two years. A sixth man, Odinas Giroux, was remanded for sentence to September 11. All the accused pleaded guilty.

### Swiss Notes Will Be Offered To-Day.

NEW YORK, Aug. 1.— (Canadian Press).—Public offering of $20,000,000, three year, five per cent. notes of the Government of Switzerdand at a price to yield the investor 6 per cent. will be made throughout the country to-day by a group of bankers headed by J. P. Morgan and Company.

This is the first foreign loan of any consequences since the $25,000,000 loan to Austria a few months ago, which carried a 7 per cent coupon and was offered at 90 to yield 7.80 per cent.

While the purpose of the loan was not made public, it is understood that the proceeds will be used to finance purcahess particularly of wheat, in the United States. The Swiss Government particularly specified that dollar credits were wanted which confirms the belief that the money will be spent in this country and explains why no effort was made to arrange the financing in London, where interest rates are slightly lower than they are here.

### TEN CHURCH HOLIDAYS.

MOSCOW, August 1. Canadian Press. — The council of Commissars yesterday fixed upon ten church holidays to be observed according to the new style of calendar. Thus this year will be the first that Russia will observe Christmas simultaneously with the rest of the world, on December 25th.

### Chief of Police Arrested on Charge of Robbery.

WINNIPEG, August 1.—(Canadian Press).—Alex. Martin, chief of police, of Selkirk, and Robert Ramsay, hotel proprietor of Selkirk, were committed for trial here yesterday on a charge growing out of an alleged liquor robbery at Selkirk, June 4 in which the accused were alleged to have used force in robbing Gaston Gatin and George Conley of liquor, valued at $1,254 which the two men had contracted to sell to Ramsay. Bail of $16,000 for each man was renewed.

## CAMPBELLFORD AND DISTRICT

### Wrong Impression With Regard to Holsteins Corrected By Cheese Salesman — Baseball News Notes.

CAMPBELLFORD, Aug. 1.—An observing traveller stated the other day that he could form an estimate of the farmers in the riding who voted against the Drury government by merely noting the breed of cows pasturing in the various fields. This traveller said that it was a safe assumption that the owner of Holsteins were anti-Druryites on account of the opposition to the Standard Dairy Act which was given effect by the late government. This act provides for the sale of milk, not by weight, but according to the percentage of butter fat which it contains. As the milk from Holstein cows is supposed to run to quantity rather than quality, it is evident that owners of that type of animals were more opposed to the new law than are farmers who keep other breeds of cows.

W. M. Stephens, salesman for the Trent Valley cheese factory, which is loctaed in town, says that this impression with regard to Holsteins is entirely wrong. All of his cows are thoroughbreds of that type and yet his milk, which shows three per cent of butter fat, grades the highest of any delivered at the factory.

Mr. Stephens voted at the meeting of the cheese board last week in favour of asking the Department to have the law amended so as to permit each factory to decide whether or not it should operate under it. He says that his objection to the act is that it deals with only one ingredient, butter fat, while there are other elements essential in the production of first class cheese and butter.

President Innis, of the cheese board, also defends the reputation of the Holsteins. He says that owners of these cows, opposed to the Standard Dairy Act at the start, are in favor of it after a trial.

Salesman Dan Petherick, of the Stanwood factory, who refused to board the output last week because the price received averaged lower than that paid at Belleville, afterwards sold the cheese on the street for 19 1-2 cents, the same as was paid on the board.

**Baseball Notes.**

Campbellford will have an open date to-day in the Northumberland League. The next scheduled game, that with Roseneath, will, by special arrangement, be played at the celebration to be held at Warkworth on Wednesday of next week. On that date at the same place, there will also be a game between Warkworth and Brighton.

Some of the clubs are claiming credit for home runs made by members of their team. A Warkworth player is credited with a four base hit made at Colborne on Saturday. This was probably the same kind of home runs as those made by two Campbellford players on the Colborne grounds last week, when the ball was lost in the waving grass and the batter circled on what would not at the outside have been more than a double if the crop of hay had been harvested before the game. Neither of the Campbellford players claimed a home run for his hit.

## ARREST MADE FOR ALLEGED HOLD-UP

### North Bay Police Arrested Arthur Hebert in Connection With the Hold-up of Thirteen Poker Players.

NORTH BAY, August 1. Canadian Press. — Following the receipt of information from the north that a man wanted in conection with the hold up of 13 men engaged in a game of poker at Kirkland Lake, was aboard the continental limited, Provincial Inspector Elliott arrested Arthur Robert, a saxophone player, as he stepped off the train at North Bay.

The affair with which Robert is alleged to have been connected has a distinctly sensational flavor, inasmuch as he is alleged to have been the man who donned a fancy masquarade costume, left the ball at 2.30 in the morning, held up the poker game then in progress a short distance from the dansant and escaped with more than $660.

He is then supposed to have left Kirkland Lake accompanied by a 14 year old girl whose father, Mike Dolan of Swastika, swore out a warrant that night for his arrest on a charge of abduction.

The girl was taken off the train on which Robert was caught at Cobalt but he gave the officers the slip until he was met by Constable Elliott at North Bay.

Robert is described as an immaculately attired young man of 20 years. He speaks both French and English fluently and when arrested was packing a .38 calibre and 27 rounds of ammunition. He was taken north for trial by Constable Elliott and Constable Mitchell, of Swastika.

### Personal Paragraphs From Campbellford.

CAMPBELLFORD, Aug. 1. — Miss Grace McDonald of Toronto, who has been spending her holidays with her sister, Mrs. Charles Ackerman, returns home this week.

Miss Marie Lang of Omemee is visiting at the home of Mr. and Mrs. Fred Lang, the guest of their daughter, Ina.

Mr. and Mrs. George Hay announce the engagement of their daughter, Georgia Maude, to Charles Alfred, son of Mr. and Mrs. George J. Mitchell of Fort Francis, the marriage to take place in August.

Mr. and Mrs. Milburn G. McCarthy and little daughter, Miss Gwendolyn of Toronto are holidaying at the home of Mrs. McCarthy's sister, Mrs. (Dr.) H. O. Richardson.

Mrs. Hart spent the week-end at the home of her son, Mr. Ray Merrill, B.A., LL.B., Toronto.

Miss Ada Arnold spent the week-end with friends in Toronto.

Miss Hilda Cowell, nurse-in-training, Prospect Heights Hospital, Brooklyn, N.Y., who has been holidaying at her home, returned to Brooklyn on Monday. Her mother, Mrs. R. T. Cowell accompanied her daughter as far as Toronto.

The many friends of Mrs. George Holmes will regret to learn of her serious illness at her home, Inkerman street.

Miss Annie Pomeroy of Meyersburg spent the week-end with friends in Toronto.

Mrs. James Owens and little daughter, Miss Helen, who has been spending the past two weeks in Toronto returned home on Monday and are now visiting the former's mother, Mrs. Ross of Meyersburg.

Messrs. Walter Owens and H. Ayrhart, who have been holidaying at their respective homes here returned to Simcoe on Saturday.

Mesdames H. Johnston, Miller, Seabrooks, Thow and Kennedy and Mr. Kennedy of Trenton motored here on Thursday evening and were guests of Lock Lomond, Rebekah Lodge.

Mr. Peter Cochrane is making extensive renovations to his residence on Kent street.

Mr. and Mrs. W. J. Dalgleish and family motored to Toronto last week, where they are camping along the Humber River.

Mrs. George McComb, Mrs. James Thomson, Mrs. Craighead and Mr. Thomas Craighead motored to Belleville on Friday, where they were guests of Mrs. McComb's sister, Mrs. Frank Reid.

The many friends of Mr. Robert Linton will regret to learn that he is confined to bed through illness.

Mr. and Mrs. Allan Watson and family spent Friday in Belleville.

### *Snow Reported West of Calgary*

CALGARY, Alta., Aug. 1. — Snow has laid the crops 15 miles west of Calgary, and the foothills are white.

Rain is general from Edmonton to the border with the exception of a few districts.

Snow is reported in Banff, with a very brief fall in Calgary, Dewington, and Claresholm.

A minimum temperature was registered of thirty-eight degrees above zero, six degrees above freezing.

These are the outstanding facts about the storm that has swept over the greater part of the province since Sunday night.

## BIG LIVE STOCK MARKET IN JAPAN

### And Proposition to Establish Feeding Centre in Vancouver.

Western Canada's livestock may find a big market in Japan and stockyards and a feeding centre may be established in Vancouver to take care of store cattle before it is shipped across the Pacific Ocean, if negotiations by H. P. Kennedy of Toronto, formerly of Peterborough, livestock dealer and exporter to Europe and the United States, with steamship companies are successful.

Mr. Kennedy, who early this year, was asked by United Grain Growers of Western Canada to direct the distribution of all livestock originating in the pool system of marketing adopted by the farmers of Western Canada, is seeking to equalize the cost of shipping a head of cattle from Edmonton to Japan with that of shipping from Edmonton to Great Britain.

**Prices Vary.**

His firm has a price of from $15 to $20 a head across the Atlantic. The price quoted by Pacific Ocean companies is $75. If he can bring the cost of the short railway haul from Edmonton plus the steamship charges to Yokohama to equal the cost of shipping across Canada to the Atlantic seaboard and thence across the ocean, Mr. Kennedy said he would experiment with a shipment. From an authoritative source he had learned that there was a good market in Japan for Canadian meats of the cheaper grades. Lean meat, not easily sold in Europe, is in demand there, he said.

"If we can get the right price," he said yesterday, "we shall send a cargo of live cattle to Japan. On the success of the first shipment depends our future policy. Western Canada needs every market open to it. Cattle originating west of Moose Jaw could be shipped with profit to the Orient via Vancouver. The westward route is the natural channel."

**Suggests Feeding Here.**

If Vancouver becomes a big grain shipping port, Mr. Kennedy points out, cattle could be sent here to feed on the screenings from the elevator as they are doing in Fort William, Ont.

Regarding conditions in the livestock industry generally, Mr. Kennedy said that they were much improved with the removal of the embargo in the spring. Several thousand head of cattle have been shipped through Eastern Canada ports in the past few months. Because of a shortage of feed last year, the production of livestock this year will not be so heavy.

"England has found the quality of Canadian meats from cattle shipped very satisfactory," he said. "But the British farmer is making bitter complaint against the branding of Canadian cattle. The butcher docks the farmer about $7.50 for each hide bearing the brand."

Through the pool system of marketing, the prairie farmer is receiving 1-2 cent a pound more for his stock than previously. Begun February 15, the pool system has been a big success.—Vancouver Sun.

### CHANGES IN REVENUE ACT.

OTTAWA, August 1.—(Canadian Press)—New legislation, which takes effect Wednesday morning, makes letters, including form letters, forwarded by mail, also post cards, acknowledging payment of money of $10 and upwards, subject to stamp tax on receipts.

One change provided for in the amendment to the special War Revenue Act makes the maximum stamp tax collectable upon cheques one dollar instead of two dollars as was the case formerly. But the change which will affect the general public most is the regulation stipulating that in future banks and the government will not accept postage stamps in collecting the tax but will insist upon use of the special revenue stamps issued for the purpose.

### TERRIFIC HAIL STORM.

MOOSE JAW, August 1. —(Canadian Press). — Hail damage of 100 per cent. over a wide area was reported yesterday from Drinkwater, on the Soo line ,south of Moose Jaw. The storm was accompanied by very heavy rain and a regular gale of wind. Practically every building in Drinkwater had a number of windows broken on the west side.

Garden stuff was destroyed and the garden plots looked as though they had been ploughed.

## MANY CHANGES ARE ANNOUNCED IN PATENT ACT

### Several New Advantages Given to the Inventor—Several Changes of a Technical Nature.

OTTAWA, Aug. 1. Canadian Press —In yesterday's issue of the weekly journal published by the Federal Patent Department are printed the provisions of the new act which will govern the granting of patents after Aug. 31.

The new regulations are more liberal in the consideration extended to inventors. Summed up briefly the most important departures from the old legislation are extensions of the time limit set for the manufacture of the patented device; provision for one partner in an invention to secure a patent upon it under certain conditions; making registration of patent attorneys obligatory and reducing the amount of fees and the danger of permitting the patent to lapse through the failure to pay a second fee installment.

Some of the amendments are of a wide interest because of the effect they will have upon the prospects of Canadian investors seeking to reap benefit from their ingenuity and labors.

The amendment makes it necessary for all patent attorneys practising in Canada to register, gives the Federal Department disciplinary powers over men in their profession who treat their clients unfairly or are guilty of other forms of unethical conduct.

The provision making it possible for one party to an invention to secure a patent removes a long standing grievance which was often apparent under the old act. Under present legislation a disagreement between partners in an invention can hold up an application indefinitely. Sometimes one of the inventors assumes a "dog in the manger" attitude, and because he will not collaborate with his partner in securing protection for the invention the applicant who is anxious to proceed can find no redress

### STILL SNOOPING AROUND.

BRUSSELS, Aug. 1.—Several recent arrests have revealed German spies still are active at Seebrugge, according to government agents.

### *President Harding Has Passed Crisis*

SAN FRANCISCO, Cal, Aug. 1.—(Associated Press).— President Harding has passed the crisis and is on the road to recovery, according to a statement late yesterday to the Associated Press by Dr. Charles E. Sawyer, the President's personal physician.

Dr. Sawyer said :

"Since we have our toxin well under control, I feel safe in saying that we have passed the peak load of trouble. I don't want to be too emphatic about it because we always face complications. But I feel that the crisis is over and that the President is well on are road to recovery."

## FOOD SITUATION IS GETTING WORSE

### Many Families in the Ruhr District Without Supplies Since Saturday.

BERLIN, Aug. 1. — (Canadian Press.)—Reports from the Ruhr indicate that the food situation there is becoming steadily worse. At Gelsenkirchen, several thousand miners failed to report for work; they informed the management that they were physically unfit to enter the pits, as their families have been without potatoes and other food supplies since Saturday. The French are charged with having systematically bought up the food at various places in the occupied zone.

Food transports from unoccupied Germany are reported to be stalled at the zone frontiers, owing to disorganization of the French administered railway lines, which is preventing shipments from reaching their Ruhr destinations.

Chancellor Cuno has conferred with a delegation from the Agrarian League, which promises to mobilize the potato stocks. The Government also is voting a special appropriation for foreign purchases of oleomargarine, of which there is an acute shortage in the cities and industrial centres.

### TO COLLECT TOLLS IN GOLD.

HAMBURG, Aug. 1.—(Canadian Press.)—Port tolls are hereafter to be collected on a gold basis. The rate will be eight gold pfennigs, or two cents, per cubic metre of tonnage.

## FRANCE WILL NOT DRAW COLOR LINE

### Tourists From the United States Warned That the French Negroes Must Be Treated As Their Equals.

PARIS, August 1. — (Canadian Press).— "Foreign tourists, forgetting they are our guest, and therefore bound to respect our customs and laws, recently on several occasions have forcibly manifested their aversion to seeing colored men sit by their side in public places. They even have gone to the length of demanding expulsion in insulting terms If such incidents are repeated, punishment will be exacted."

Thus reads a note issued by the Ministry of Foreign Affairs last night: It probably was called forth by a recent incident which created much comment in Paris. Colored cadets from the Freujas Military School for the training of colored officers and non-commissioned officers were visiting Paris as official guests after joint exercises with the St. Cyr and St. Maixent Military Colleges. Some seats were reserved for them on sight-seeing cars belonging to a tourist agency

Four United States citizens, who had booked for the same ride objected to the presence of the colored men and refused to take their seats in the car. Certain members of the Chambers of Deputies including colored Deputies, thereupon took up the matter and lodged a protest with the Foreign Office.

### McMaster to Explain His Change of Front.

OTTAWA, August 1. — (Canadian Press).—Andrew E. McMaster, Liberal member for Brome, who crossed the floor of the House during the Budget debate at the recent session of parliament, will open a speaking tour of his riding at Knowlton on Thursday next, August 2. Mr. McMaster will lay before his constituents the reasons governing his course of action in parliament and will ask for approval. There has been a good deal of spectulation as to the political future of the member for Brome, and his speech at Knowlton is expected to throw a good deal of light upon it.

Spain's famous bullfights are suffering from trade union strikes and "rings."

# The Evening Examiner

PHONES—Editorial 1001. Business Office 1400. Private Branch Exchange to all Departments.

The Examiner is a member of the Audit Bureau of Circulation.

The Daily Examiner, published every lawful evening. The Peterborough Examiner, Limited. Office, 413 George Street.

The Weekly Examiner, published Thursday morning. $6.00 per year, delivered in city; out of town subscribers, by mail, $4.00 per year; that of The Weekly Examiner is $1.50.

U. S. REPRESENTATIVES.

Special U. S. Representative—W. H. Stockwell, 423 People's Gas Building, Chicago Ill.

New York—Chas. F. Miller, 225 Fifth Avenue.

Advertising Rates on application.

R. M. GLOVER, Managing Director.


WEDNESDAY, AUGUST 1, 1923.

## THE ENGLISH METHOD.

One answer to the query, Why there are so many more murder cases in the United States than in England is the report of the Chief Commissioner of the London Metropolitan Police, which shows that there were 26 murder cases in the London area last year, that arrests and convictions were made in 13 cases, and that in the other 13 the murderers took their own lives rather than be arrested.

In other words, the law is enforced in England, and the person who commits murder knows that his chance of escaping the gallows is not worth [illegible] about.

In certain sections of the United States, Chicago for example, the authorities seem at a loss to secure the arrest or conviction of murderers, and in an appalling number of cases the guilty parties have gone Scot-free.

The result is that there is not the dread of the law that exists in England; criminals kill with impunity because they realize that they need have little apprehension of receiving the supreme penalty.

They do things differently in England, as Sir William Horwood's report shows, although the record for last year is notable even for that efficient body, the London police.

That not one murderer in a year escaped the vengeance of the law in some form or other is a remarkable demonstration of the success of the British method.

It should afford American police forces some interesting thought.

## FOREST FIRES.

Ontario is experiencing a particularly dry summer, and at present the conditions in the forests of the Province are such as to make serious bush fires inevitable unless the greatest care is exercised by everybody who has reason to be in the woods during these summer days.

To Peterborough people who go camping, particularly to those who visit the more remote sections, it may not be out of place to point out that it will be their duty to be even more than usually careful in regard to camp-fires, and the handling of matches or cigarette or cigar ends.

Forest fires do an immense amount of damage in Canada every year, destroying many times as many trees as the lumbering operations of the various companies have been accountable for, and in the majority of cases such fires have started as a result of somebody's carelessness.

A camp-fire left smouldering is one of the most prolific sources of danger so far as forest conflagrations are concerned.

Many people build fires unnecessarily large, and are equally careless about seeing that they are extinguished before the camp site is abandoned.

With the ground bone dry and the grass like tinder, a smouldering fire soon eats its way along until the timber is reached, and then suddenly the forest is aflame and vast tracts of valuable trees are swept over in a few hours.

The danger of such fires is particularly great this summer, and caution should be the watchword of every camper, hunter, lumberman and settler.

## STOP, LOOK AND LISTEN!

Yesterday the Examiner called attention to the numerous fatalities over the week-end as a result of level crossing accidents, and warned local drivers that there are many crossings in this vicinity at which it behooves motorists to exercise common-sense and caution.

That the advice was timely is shown by the fact that the Lakefield train has in the last couple of days on two occasions nearly figured in an accident of this kind.

On Monday evening at Auburn Station and again yesterday morning at Nassau, the brakes had to be applied suddenly to avoid a crash with a motorist who attempted to cross in front of the train, the second escape being a particularly narrow one, only the quick action and the presence of mind of the engineer averting a terrible accident.

A spirit of carelessness, coupled with a general reluctance to be held up for a few moments, gives rise to such incidents as these, and so often are cases of this kind repeated that it seems almost hopeless for newspapers to attempt to bring about an era of more careful driving, or for such organizations as the Ontario Safety League to devote itself to campaigns on behalf of people who apparently are deaf to warnings and impervious to advice.

Yet in these days when news of level crossing accidents appear daily in the papers, it is a duty to continue to issue warnings, even if there is not the slightest evidence that such warnings have any effect upon those for whose benefit they are promulgated.

"Stop, Look and Listen-" is a thread-bare motto, but it should be engraved upon the mind of every person who drives a car.

## A WELCOME ASSURANCE.

The assurance from Sir Henry Thornton that within the next three years the Canadian National Railways will cease to be a financial burden upon the people of this country, is a splendid bit of news.

Sir Henry has had time to acquaint himself fully with the railway situation in this country, he has been careful to study the conditions before making any promises, and the fact that he now sees fit to make the flat announcement that better days are in sight for the Government-owned system is most gratifying.

The obviously inspired, sensational articles in the Montreal Star, intended apparently to serve no other end than to destroy public confidence in Canada's own railways, appear more nonsensical than ever in the light of the statement issued by Sir Henry Thornton, the one man most able to speak with authority upon the subject.

The people of Canada will undoubtedly place their reliance in him rather than in the Star when the matter under discussion is the railway question, and therefore there will be satisfaction everywhere that the expert railwayman called in to lead this country out of the morass in which the problem had developed, sees daylight ahead and is confident enough to say so.

Relief, to some extent, from the pressing burden of taxation, such as should be afforded when Sir Henry's prediction comes true, will be looked forward to by many people, who had almost come to the conclusion that there was no hope of any relaxation in this respect.

The railway tangle is one of Canada's biggest problems—and if it has been solved now, or will be in the near future, there is every reason for general rejoicing.

## THE FATAL HASTE.

Monday mornings are beginning to assume such a shocking aspect as days of death-records that it almost seems as if Death spent each week-end levying a special toll upon the public, says the Montreal Star. Not a week passes but Monday's news records literally dozens of people killed, either in automobile accidents, or boating accidents, or at train crossings, or in races. In almost every instance it will be found that the element of undue and unnecessary haste played an important part. Speeding in cars, rushing to keep appointments and driving recklessly over level crossings en route; hastily changing places in boats; collapse due to overstrain in swimming races or other forms of exercise; everywhere the sinister factor of haste looms up predominant.

This fatal haste is one of the curses of the times. Particularly so is it to be considered in relation to periods of relaxation and recreation. In the good old days which it is fashionable to decry, but which possessed many merits the good new days lack, it was the custom to make a week-end a period of relaxation. Work having kept the individual at a sustained pressure all the week, when Saturday came the time to slacken the pressure arrived automatically. The week-end holiday was undertaken as a time for leisurely enjoyment of fresh air, exercise, rest. There was no fierce rush after anything, not even in the form of travel. It is unnecessary to recall that times have changed. That fact is painfully obvious, and in no direction more so than in the changed methods of enjoying holidays. The strenuous life has displaced the leisurely life during holiday time. It is a change for the worse, from whatever viewpoint it may be regarded.

## WHEN THE CHURCH SPLITS.

The pastor of a church in the northern part of Ontario has resigned his charge and is now seeking another location because there has been a split in the ranks, says the London Advertiser. From very reliable and unbiased sources it appears that some time ago the young people of the congregation wanted to conduct a skating rink on a piece of property owned by the church and for which permission was granted. All went well for a time, until the complaint was made that the place was kept open too late, especially on Saturday night, and that on several occasions it was after midnight before some of the skaters returned to their homes.

Last year the request came up again before the church officials, and they declined to sanction the move. The pastor did not fall in with their views, and then the trouble started. He offered at that time to resign, but the great majority of his congregation would not hear of it. So the church officials who had opposed the opening of the rink for another season pulled out and hired a hall of their own and secured supply preachers. On many occasions these supply speakers, instead of trying to bring the two factions together, took the ground that those who had pulled out had done so on a matter of principle, and that they should never turn back.

It was impossible to finance two churches of this denomination in the town, and the pastor, feeling that his leaving might help matters, insisted on his resignation being accepted.

The reasonable course would have been to have rules and regulations for that rink, one of them being that it should be closed at a certain hour at night. But here, again, it seems it was impossible to agree.

What a spectacle for the man not interested in churches to look at! Two factions splitting the church from top to bottom over the conduct of a skating rink! The man on the outside looking in has a right to see in the church something better than he sees in the world outside. If he does not, then there is something very much wrong with the church. If, on looking at the church from the outside, he sees nothing but a body of people who are ready to stage a fight over a matter that a few reasonable men ought to be able to settle in a few minutes, then he has looked in vain and his impressions are going to be negative.

## EDITORIAL NOTES AND COMMENT.

Evidently the Montreal Star and Sir Henry Thornton are not travelling on parallel tracks in their opinion of the National Railways.

---

Mr. M. MacBride of Brantford declares that he is not seeking a position as municipal representative on the Hydro-electric Commission. There are many who will hope that the position will not seek him either.

---

Lloyd George says he is coming to Canada to thank Canadians for what they did in the war. And the Dominion will take advantage of the opportunity to thank him for his war service.

---

Peterborough will "celebrate" its Civic Holiday a week from Monday, the observance of the day chiefly consisting of an exodus out of town.

---

The purses offered prize fighters, the wages paid bricklayers and the fortunes presented movie stars these days must make many a college professor wonder.

---

The anti-gambling regulations are making progress. As proof, the arrest of a few newboys may be mentioned.

---

The craziest suggestion arising out of the Toronto robbery is that everybody should be allowed to carry revolvers as a protection against bandits. The result of such a plan would be easily shown by an examination of the death rate.

---

Most men you notice wearing a worried look these days are trying to figure out a way of getting next winter's coal or else wondering how they are going to get all those dishes washed before the family comes home from the annual vacation.


It Pays To Advertise


## WISE AND OTHERWISE

Q. Where is the capital of Montana? Ans. Dempsey has it.

* * * * *

The "p" in psychology always reminds us of a hen-pecked husband. It is so silent.

* * * * *

It is wasn't for trouble making, how would Europe's great men get their reputations?

* * * * *

If he has chronic indigestion, rest assured he thinks it wicked for anybody to have a good time.

* * * * *

Straw votes would mean more to us if we could forget that they once elected General Leonard Wood.

* * * * *

A good vaudeville joke may live for weeks before somebody steals it and sells it to a comic weekly.

* * * * *

The country is becoming much more prosperous. Every pig you

run over on a country road is a registered thoroughbred worth $75.

* * * * *

In Japan black teeth indicate that a woman is married. On the East Side black eyes are the symbol.

* * * * *

"It is interesting to watch the tide at the shore." They flirt so much more brazenly than the untied.

* * * * *

When the meek inherit the earth, they probably won't remain meek when required to pay inheritance tax.

* * * * *

The contempt of a placid and indigent gentleman for a vulgar "go-getter" is only equalled by his envy.

* * * * *

There is one consoling feature about poverty. It is one thing Congress hasn't discovered a way to tax.

* * * * *

Imitations are getting to be so expensive that the poor may be required to go back to the genuine article.

* * * * *

The reason dictated letters always sound more impressive is because a

man feels free to use words he doesn't know how to spell.

* * * * *

After a scientist discovers a new drug, his next great task is to name it something people can't pronounce.

* * * * *

The vulgarity of the new-rich consists in buying the things long enjoyed by those accustomed to riches.

* * * * *

It must be nice to be an important citizen and not have to tip the waiter so much in order to feel respectable.

* * * *

They say it is unconstitutional to use scopolamin the truth compelling drug, on criminals; but they might at least use it on the witnesses.

* * * * *

A British M.P. has called the opposition "white-livered cowards" and "dirty dogs". The American language isn't so different, after all.

* * * * *

Correct this sentence: "I have made ten gallons of wine," said the man, "and I'm not going to touch it until it's a year old."

* * * * *

The ring of laughter tells that little Willie is enjoying his bath, but the ring in the tub tells whether he made a good job of it.

## "LOW NECKS" PEEVE 'EM.

ATHENS, Aug. 1.—A band of "zealots," led by a Piraeus grocer, are administering coats of tar to women they find wearing low neck dresses in public.

What were you paying, Madam, for

## POTATOES ?

The Department of Labor at Ottawa says these were the average prices for May.

| Per 90 lbs $1. $2. | |
|---|---|
| Halifax | 1.86 |
| Charlottet'n | 1.33 |
| St. John | 1.93 |
| Quebec | 1.78 |
| Montreal | 1.68 |
| Ottawa | 1.66 |
| Brockville | 1.42 |
| Kingston | 1.42 |
| Belleville | 1.19 |
| Peterboro' | 1.08 |
| Orillia | 1.18 |
| Toronto | 1.51 |
| S'Catharines | 1.77 |
| Hamilton | 1.47 |
| Brantford | 1.32 |
| Galt | 1.08 |
| Guelph | .94 |
| Kitchener | 1.03 |
| Woodstock | 1.41 |
| Stratford | 1.46 |
| London | 1.48 |
| St. Thomas | 1.77 |
| Chatham | 1.55 |
| Windsor | 1.62 |
| Cobalt | 1.90 |
| F't William | 1.56 |
| Winnipeg | .89 |
| Regina | 1.55 |
| Edmonton | 1.78 |
| Calgary | 1.31 |
| Vancouver | 1.54 |

How do prices in your locality compare with other cities? Are you paying more or less than average? These prices are for average good quality "delivered" goods. Watch for the changes in this chart next month.

To-morrow:—Cooking Apples.

# CATTLE, GRAIN AND PRODUCE

Peterboro—Toronto—Montreal—Winnipeg—Chicago

## PETERBOROUGH MARKETS.

**Fruits.**

Bananas, 30-60c doz., 10c lb.; oranges, 25c-$1 doz.; grapefruit, 10-15c each; lemons, 30-40c doz.; dates, 10c lb.; eating apples, 25c meas.; pineapples, 25-45c; plums, 10-25c doz., $1.25 11-qt. basket; apricots, 20c doz.; peaches, 40-50c doz.; clingstone, $1.25 11-qt. basket; cherries, 90c 11-qt. basket red, $1.25-$1.50 6-qt. basket black; canteloupe, 20-35c; gooseberries, 20c qt.; red currants, 15c box; black currants, $3.50 11-qt. basket, 40c qt.; blueberries, 30-35c qt.; pears, 5c each; black raspberries, 20-30c qt.; red raspberries, 30c qt.

**Vegetables.**

New beets, 3 bunches 25c; new carrots, 2 bunches 15c; parsnips, 5c; domestic onions, 10-15c; Bermuda onions, 2 lbs. 25c; green onions, 5c; spinach, 15c lb.; parsley, 5c; green peppers, 10-15c each; cucumbers, 2 for 25c; tomatoes, 20-25c lb., 2 lbs. 35c, $1.75-$2 11-qt. basket; endive, 10-15c bunch; string beans, 10c qt.; artichokes, 20c each; watermelons, $1.25 each; radishes, 5c; Swiss chard, 20c bunch; mint, 5c bunch; leaf lettuce, 5-10c; new cabbage, 10c lb.; new potatoes, 25c meas., 60-70c pk.

**Dairy Products.**

Butter, creamery 34-36c lb., dairy 35-38c; oleomargarine, 25c lb.; eggs, 25-30c doz.; lard, 17-23c lb.; shortening, 20c lb.; cheese, new 25-27c lb., old 50c lb.

**Fish.**

Salmon, pink 20c lb., red 18-25c; salmon trout, 22-23c; white fish, 18c; halibut, 30c lb.; haddies, 18-20c, boneless 25c; fillets, 28c; kippered herring, 20c; salt herring, 60c doz.; sea herring, 10c lb., fresh 3 lbs. 25c.

**Meats.**

Beef, 12-30c lb.; pork, 18-35c; bacon, 32-50c; sausage, 18-20c; veal, 12-30c; spring lamb, 20-50c; mutton, 12-30c.

Hogs—Thick, smooth, cut, $8.75; select graded, $9.60; dressed, head on $15.00, head off $16.00.

**Grain (Wholesale) and Flour.**

Wheat, fall, spring or Marquis, $1-$1.05 bush.; oats, 55-60c; rye, 65-75c; barley, 60-65c; alsike, $4-$5.

Flour, $3.75-$4 half bbl.; pastry flour, 80-90c 24-lb. bag.

**Hay, Bran, Etc.**

New hay, loose, $12-$14; straw, $8-$12; bran, $28 ton; shorts, $30 ton.

**Hides and Wool.**

Cow hides, heavy 7c lb., light 8c lb.; horse hides, $2.50-$3 each; calf skins, 10c; sheep skins, $1-$1.50; shearlings, 20-25c each.

Wool, 18-25c lb.

## TORONTO CATTLE.

TORONTO, Aug. 1.—Prices for good butcher cattle remained steady yesterday but the slump for common cattle was still in evidence. Nothing but high grade cattle are wanted just now and it is almost a waste of time to place any others on the market. Business as a whole was quiet.

United Farmers' Co-Operative Company, Limited, sold: 1 butcher, 740, $9.50; 1 do, 550, $9; 1 do 1170, $7; 1 do 690, $7; 1 do 770, $6.50; 2 do 900, $6.50; 5 do 720, $4.35; 1 do 800, $4.50; 1 do 980, $4.50; 3 do 785, $4.50; 1 do 880, $4; 1 do 770, $4; 1 cow, 1260, $4.50; 1 do 1380, $4.50; 2 do 1090, $4.25; 1 do 1280, $4; 1 do 1240, $3.25; 1 do 970, $3; 1 bull, 1640, $4.25; choice lambs, $12 to $13; culls, $7 to $8; yearling sheep, $8 to $10; choice do, $5 to $6; heavy do, $3 to $4; choice calves, $10; to $11; medium do, $8 to $9; lights, $6 to $7; grassers, $3 to $4.

**Receipts.**

Union Stock Yards—Receipts yesterday, 89 cars, 922 cattle, 574 calves, 1,706 hogs, 1,240 sheep and lambs.

| | | |
|---|---|---|
| Heavy steers, export | $7.50 to | $8.00 |
| Butcher, choice | 7.00 | 7.60 |
| do. medium | 6.25 | 6.50 |
| do. common | 5.00 | 5.50 |
| Baby beeves | 8.50 | 9.00 |
| Cows, fat, choice | 4 75 | 5 25 |
| do. medium | 4.00 | 4.25 |
| Bulls, export | 4.00 | 4.25 |
| Butcher bulls, good | 4.00 | 4.50 |
| Canners and cutters | 2 00 | 2 75 |
| Feeding steers, good | 5.25 | 5.50 |
| Stockers | 4.00 | 5.00 |
| Calves, choice | 10.00 | 11.00 |
| do. common | 5 00 | 5 50 |
| do to farmer | 7 75 | ..... |
| Milch cows | 50 00 | 80 00 |
| Springers | 80 00 | 100 00 |
| Sheep, choice | 6 50 | 7 00 |
| do. heavy | 3 50 | 4 50 |
| do. yearlings | 9.00 | 10.00 |
| Spring lambs | 12.00 | 13.00 |
| Hogs, flat rates: | | |
| do f.o.b. bid | [illegible] | 8.40 |
| do fed and watered | 8.85 | 9.00 |
| do to farmer | 8.00 | 8.15 |

## CHICAGO WHEAT.

CHICAGO, Aug. 1. — (Canadian Press.)—Wheat averaged higher in price yesterday, largely as a result of absence of any heavy selling either of a hedging character, or in the nature of speculation. With no special incentive to market wheat quickly, it was expected that receipts hereafter would be rather light. The close was unsettled, ranging from 3-8c. net decline, to 1-2c. advance, with September 96 5-8c. to 96 3-4c., and December $1.00 to $1.00 1-8. Corn finished 3-8c. off to a gain of 3c., oats varying from 1-8 and 1-4c. lower to 1 1-4c. up and provisions unchanged to 10c. down.

## CASH GRAIN.

MONTREAL, Aug. 1. — (Canadian Press.)—There was no change in the condition of the local cash grain market yesterday. While there is so far nothing official it is well known that the present prices in the flour market are being shaded. There was no change in the condition of the millfeed market. A steady feeling prevails in baled hay. Trade in rolled oats is slow. Prices for eggs were up 1 cent per dozen. There was no change in the potato market. The butter and cheese markets are both quiet.

## EGG MARKETS.

OTTAWA, August 1 (Canadian Press). — Consumptive demand continues fair with receipts lighter. One Western Ontario shipper is offering firsts by the car at 26 cents shipping point in shell cases. Some cable offers for fall shipment are reported having been received, but no definite information is available as to sales.

Toronto unchanged.

Montreal firm, specials 37c, extras 32c to 33c, firsts 28 cto 29c, seconds 24c.

Winnipeg firm, country prices unchanged. Jobbing extras 28c to 30c, firsts 24 to 26c, seconds 22c.

Saskatchewan, Alberta, and British Columbia unchanged.

Prince Edward Island county points extras 24c, firsts 21c, seconds 16c. Retail Charlottetown extras 30c, firsts 25c.

New Brunswick country points 26c, St. John jobbing extras 36c, firsts 29c to 30c, seconds 27c.

## WINNIPEG CATTLE.

WINNIPEG, August 1 (Canadian Press). — Receipts, 512 cattle and calves, 327 hogs, and 23 sheep and lambs.

Killing classes, apart from butcher cows, were selling steady yesterday. Good butcher steers made $5.00 to $6.50; medium to good butcher cows $3.00 to $4.25.

The hog market was unchanged, thick smooths $8.75; select bacons, $9.82 1-3.

The few good lambs offering made $9.25, with the common as low as $5.00.

## CHICAGO CATTLE.

CHICAGO, August 1 (Canadian Press). — Cattle receipts, 11,000; better grades best killing classes steady to strong; others very dull; uneven on choice; top matured steers $11.65; best long yearlings $11.00; bulk beef steers and yearlings $8.50 to $10.50; choice steers and yearlings scarce; bologna bulls closing 25c lower; vealers 50c to 75c higher to packers $10.50 to $10.75; outsiders paying up to $11.50 and above; around 100 head Western grassers averaging around 900 pounds to feeder dealers $5.00; stockers and feeders steady; bulk bologna bulls $4.25 to $4.75; canners and cutters $2.65 to $3.35.

Hogs, receipts $33,000; good kinds fairly active; strong to 5c higher than yesterday's average; common and medium grades mostly steady; bulk good and choice 160 to 250 pound average, $7.50 to $7.65; top, $7.70; bulk good and choice 260 to 325 pound butchers, $7.20 to $7.45; packing sows mostly $5.60 to $6.00; estimated holdover, 19,000.

Sheep, receipts 17,000; Western fat lambs mostly 10c to 15c higher; natives steady to strong; culls and aged sheep strong to 25c higher; spots more; bulk good and choice Western lambs, $12.50 to $12.75; top to shippers $12.85; native $12.00 to $12.25; top, $12.25; sorting moderate; culls mostly $6.50 to $9.00.

## HANGS SELF.

PERTH, W. Australia, Aug. 1.—William Nowers, 16, an immigrant in the steamer Ballarat, bound for Sydney, hanged himself in a building at Fremantle during the vessel's stay in port. At first it was believed the boy's real identity would disclose and internationally famous personage, but this proved groundless, and the youth is merely believed to have been despondent.


# VOCALION

AUGUST RECORDS

*will add rhythm to summer days—and nights*

**Kitzi Mitzi**
Another Big Hit
Selvin's Orchestra plays it, and Irving Kaufman sings the chorus, the same as "Yes, We Have No Bananas" on the other side.

You Haven't Really Heard **Barney Google** until you hear the wonderful Fox-Trot recording by Selvin's Orchestra. It's a whirlwind of syncopation—something characteristic and entirely new. "Stella," another dandy on the same record.

**DANCE**

Wonder (If She's Lonely, Too)—Fox Trot.
Mad ('Cause You Treat Me This Way) — Fox Trot—Ben Bernie and His Orchestra. — [illegible]

I Ain't Never Had Nobody Crazy Over Me — Blues Fox Trot.
Two Time Dan—(Blues) Fox Trot—The Broadway Syncopaters. — [illegible]

Aeolian Symphony Dance—(Rigoletto)—Yerkes' Metropolitan Dance Players.
Aeolian Symphony Dance—(Cavalleria Rusticana)—Yerkes' Metropolitan Dance Players. — [illegible]

Will You Always Love Me? —Fox Trot.
I Cried for You—Fox Trot—The Boardwalk Orchestra. — [illegible]

Long Lost Mamma—(Blues) —Fox Trot.
Sobbing Blues—(Blues Fox Trot)—Albert E. Short and His Tivoli Syncopaters. — [illegible]

**INSTRUMENTAL**

Narcissus—Saxophone Sextette.
Chant Sans Paroles (Song Without Words)—Saxophone Sextette — Ruby Wiedoeft's Symphonic Saxophonists. — [illegible]

My Old Kentucky Home and Massa's in the Cold, Cold Ground—Hand Saw and Ukulele, Moore and Freed.
Auld Lang Syne and Old Oaken Bucket—Guitar and Ukulele — Moore and Davis. — 14573

One Little Smile (Before We Say Farewell)—Hawaiian Guitars and Xylophone — Ferrera, Franchini and Green.
Honolulu March—Hawaiian Guitars, Ferrera and Franchini. — [illegible]

The Parade of the Wooden Soldiers — Characteristic.
American Patrol — Lieut. Francis W. Sutherland and His 7th Regiment Band. — 14557

**VOCAL**

When You Walked Out Someone Else Walked Right In—Irving Kaufman—Tenor.
Waitin' for the Evenin' Mail —From "New Dry Inn" —Ernest Hare, Baritone. — [illegible]

Some Day You'll Cry Over Someone (As I Have Cried Over You).
Dirty Hands Dirty Face —Ballad — Irving Kaufman, Tenor. — [illegible]

Stella — Irving Kaufman, Tenor.
Oh, How She Lied—Comedy Song—Billy Jones. — [illegible]

Leaf By Leaf the Roses Fall —Lewis James and Elliott Shaw, Tenor and Baritone.
'Tis But a Little Faded Flower — Charles Hart and Elliott Shaw, Tenor and Baritone. — [illegible]

Mountain of Blessing.
Bridge the Road to Heaven With a Smile—Homer Rodeheaver, Baritone. — [illegible]

**STANDARD**

Spanish Dance (Romanza Andaluza).
Romance (From D Minor Concerto No. 2)—Violin Solo—Sasha Culbertson—Piano Accompaniment by Helen Hamilton. — [illegible] $1.50

Zampa Overture—Part I.—
Zampa Overture—Part II.—Metropolitan Opera House Orchestra. — [illegible] $1.50

Fallen Leaf.
Out Where the Blue Begins —Colin O'More, Tenor — Orchestra Accompaniment. — [illegible] $1.50

Somewhere a Voice is Calling—Sara Kouns, Soprano.
Love Has Come to Stay—Nellie and Sara Kouns, Soprano. — [illegible] $1.50

The Dance, Instrumental and Vocal listings here are all 10-inch . . . 75c

SCYTHES VOCALION CO., Limited

*Manufacturers and Distributors for Canada*

29-31 TERAULAY STREET, TORONTO

Telephone Adelaide 6414

E. L. PAYNE, Druggist
McDERMID & JURY, Cor. George and Charlotte

PETERBORO MUSIC STORE
VICTOR BOORMAN, 55 Hunter St.



# 50,000 Harvesters Wanted!

**Going To Winnipeg $15.00**

plus ½ cent per mile beyond to all points in Manitoba, Saskatchewan & Alberta to and including Edmonton, Calgary and Macleod.

**Returning From Winnipeg $20.00**

plus ½ cent per mile beyond from all points in Manitoba, Saskatchewan & Alberta to and including Edmonton, Calgary and Macleod.

**Tickets Good Going**

August 13 and August 22
- From Stations in Ontario, Smith's Falls to and including Toronto on Lake Ontario Shore Line and Havelock-Peterboro Line.
- From all Stations Kingston to Renfrew Junction, inclusive.
- From all Stations on Toronto-Sudbury direct line.
- From all Stations Dranoel to Port McNicholl and Burketon to Bobcaygeon, inclusive.

August 15 and August 24
- From all Stations South and West of Toronto to and including Hamilton, Welland, Niagara Falls and Windsor, Ont.
- From all Stations on Owen Sound, Walkerton, Orangeville, Teeswater, Elora, Listowel, Goderich, St. Mary's, Port Burwell, and St. Thomas Branches.
- From all Stations Toronto and North to Bolton, inclusive.

**Special Trains**

On 13th and 22nd August Special Cars for Harvesters' Excursion will be attached to the 9.35 a.m. train, giving through service from Peterborough to Winnipeg. Also Special Cars on trains leaving Peterborough on these dates at 7.35 a.m. and 3.50 p.m. via Toronto.

LUNCH COUNTER CARS—Foods and refreshments at reasonable prices.

Particulars from any Canadian Pacific Ticket Agent. W. FULTON, District Passenger Agent.

*Travel* CANADIAN PACIFIC

JAS. SKINNER, CITY TICKET AGENT, 343 GEORGE STREET.

# ASPIRIN

UNLESS you see the name "Bayer" on tablets, you are not getting Aspirin at all

Accept only an "unbroken package" of "Bayer Tablets of Aspirin," which contains directions and dose worked out by physicians during 22 years and proved safe by millions for

| | | |
|---|---|---|
| Colds | Headache | Rheumatism |
| Toothache | Neuralgia | Neuritis |
| Earache | Lumbago | Pain, Pain |

Handy "Bayer" boxes of 12 tablets—Also bottles of 24 and 100—Druggists.

Aspirin is the trade mark (registered in Canada) of Bayer Manufacture of Monoaceticacidester of Salicylicacid. While it is well known that Aspirin means Bayer manufacture, to assist the public against imitations, the Tablets of Bayer Company will be stamped with their general trade mark, the "Bayer Cross."


# IN MILLBROOK AND DISTRICT

## Keene Pastor Took Charge of Union Services—Personal Mention.

MILLBROOK, August 1.—Rev. Archibald, Presbyterian minister from Keene, took charge of the union services in the Methodist church on Sunday, morning and evening, the congregation of Grace Presbyterian church joining with their sister church during the month the respective pastors are away for their holidays. Next Sunday the Methodist church will again be used for the services and the following two the Presbyterian church will be the place of worship.

Rev. Mr. Archibald is always a popular speaker here, and delivered especially timely messages on Sunday, his talk to the boys and girls on Sunday morning from Daniel 6: 10—"Now his windows being open toward Jerusalem," leaving the thought of how a happy, loving nature, with the "windows" of mind and heart open toward God will make life yield its best.

The text for the sermon was chosen from Galatians 2:20—"The life which I now live in the flesh I live by the faith of the Son of God, who loved me and gave Himself for me," the subject of the discourse being, "What it is to be a Christian. Many a minister is rebuked to find among his church members an uncertainty regarding the reality of a Christian experience, and others, by laying stress upon the non-essentials, and insisting on what Christ does not insist upon, make the Christian life confusing to themselves and to others. The starting point is Jesus Christ, not simply trying to be good; the latter is praiseworthy but the wrong way of approach. Why Christ at all if a man may be good without Him? Some indeed have a moral character apparently without a stain but are spiritually dead and fall short of what they might be were theirs a soul union with the Saviour. "He that hath the Son hath life, and he that hath not the Son hath not life."

Other points emphasized were that the Christian life does not necessarily mean belief in a creed, though we make a mistake in ridiculing theology which is man's knowledge of God systematised; nor does it mean to have once experienced the change called conversion though this, the soul's first surrender, is the first step but there are other dedications; "He that endureth to the end shall be saved." Love and trust are the basis of union with Christ and God, and the only cement which binds together human hearts. Who is it then thus claims our love? "The Son of God who loved me and gave Himself for me." God does not love the marks which sin puts upon us, but none are excluded from Him who has given us His all except those who exclude themselves. "Lovest thou Me?" is his questtion. What answer from you and you?

"O Master, let me walk with Thee,
In lowly paths of service free;
Teach me Thy secret, help me bear
The strain of toil, the fret of care."

### Personal Mention

The many friends of Mr. Isaac Larmer will regret to learn that he is seriously ill. Mr. and Mrs. Larmer have been with their daughter, Mrs. A. J. Fallis, for a visit but returned to their home, 4th Line, Cavan, on Saturday. In September of this year they will, if both are spared, celebrate the sixtieth anniversary of their wedding day.

The following arer the successful contestants in the winter wheat competition conducted under the auspices of the Millbrook Agricultural Society: 1, R. J. McCamus; 2, James Whittington; 3, D. A. Henry; 4, George Bonner; 5, G.A. Pair; 6, L. H. Winslow; 7, Jas. H. McGill. J. H. Tisdale, judge, Brampton, Ont.

Mrs. P. Stinson, and two children, Jean and Jack, who have been visiting her mother, Mrs. Hammond, at Powassan, for the past two weeks, returned home on Saturday, Mr. Stinson meeting them at Omemee and bringing the them the remainder of the journey by motor.

Miss Dean of Bowmanville, is the guest of Mr. and Mrs. Fred Winslow, Cavan.

Miss Etta Needler, who has been staying with Dr. G. H. and Mrs. Needler at their summer home on the Lake of Bays, Muskoka, for the past three weeks, returned on Friday.

Mr. and Mrs. H. Elson and family, have moved into the village and are occupying the house recently vacated by Mr. and Mrs. Chas. Needler, Princess street. They will be welcomed as progressive and hospitable citizens with the hope that their sojourn in Millbrook may be a permanent one.

### MINCED HAM SANDWICHES.

Chopped sweet pickles, or chopped stuffed olives, make a pleasing addition to the minced ham filling for sandwiches.

# COBOURG AND DISTRICT

COBOURG, Aug. 1.—Sunday Rev. W. A. Bremner, who has returned to town after spending a few weeks' holidays at his cottage at Bruce Beach, Lake Huron, occupied his pulpit at St. Andrew's Presbyterian Church here and preached excellent sermons. Mrs. Bremner and her two daughters are remaining for the month of August.

The pulpit of the Methodist Church was occupied by Rev. Dr. Gen. H. Workman, Toronto, who preached scholarly sermons. In the morning he took for his theme, "Walking in Newness of Life," and in the evening, "Seeing Clear and Thinking Straight." Dr. Workman needed no introduction to the people of this church as he had often worshipped there in days long gone past.

### S. A. Services.

Capt. Dunkley and Lieut. Burrows had charge of the services of the Salvation Army. They are new officers, who recently came to Cobourg. In the afternoon an open-air service was held at Victoria Park, and this, as usual, was a pleasing feature of the day's work.

### The Baptist Church.

Rev. J. N. Norton, the new pastor of the Baptist Church, is winning favor every day with his congregation. In the morning he based his remarks on the vital question, "Have You Been Saved" and at night he spoke on "The Unpardonable Sin." Last week he brought his wife and family from London to Cobourg and all are now duly established at the Baptist parsonage.

### Visiting Clergymen Here.

Rev. A. F. Pollock, B.D., of Ottawa, who is visiting at the home of Mr. Thomas Harvey, preached at both services in the Cobourg Congregational Church, and also in the Congregational Church at Coldsprings.

### The Death of Dr. Hugh Pedley.

It was with very great regret that it was learned here Sunday that Rev. Dr. Hugh Pedley had passed away. Dr. Pedley was a noted man in the Congregational Church in Canada, and the ties that bound him to Cobourg were strong ones and of long standing. He was a former pastor of the Cobourg and Coldsprings Congregational Churches, and the son also of a former pastor. He married Eliza, eldest daughter of the late Corelli C. Field, ex-M.P.P. of this town, who, with a married daughter, Mrs. Nora Gord of Knowlton, Quebec, and a son, Dr. Frank G. Pedley of New Liskeard, survives him. Dr. Pedley was in town last week spending a few days at the home of Mrs. C. C. Field, and it was expected that he would return early in the autumn for a more extended holiday. This year Dr. Pedley was re-elected President of the Congregational Union of Canada. He has been for some years actively engaged in the furtherance of church union. He was a man of broad-mindedness, keen intellect and rare intellectual ability, which was enhanced by an agreeable personality. Miss Clara Field, sister-in-law; Mr. F. M. Field, K.C., and Dr. Geo. H. Field, brothers-in-law, left yesterday for Montreal to attend the funeral.

### Death of Mrs. Worby.

An old resident of Cobourg, Mary Titbrook, widow of the late Henry Worby, passed to her reward after a very short illness on Friday. But although the call came after only about twenty-four hours' illness with acute indigestion, Mrs. Worby had not been in very good health for a year or so past. She is survived by two daughters, Mrs. John Reeve, with whom she resided, and Mrs. John Bray, Oakville, Man., and by her grandchildren. The funeral took place on Sunday afternoon from the residence of her son-in-law, Mr. Reeve, to Cobourg Union Cemetery. Mrs. Worby was in her 85th year.

### Death of Barnley Resident.

Peter Inglis, an old resident of Barnley, died recently at Rainy River, where he has resided of late. His son, Mr. Arthur Inglis of Winnipeg, brought the remains back to his former home, and the funeral took place to the Stone Cemetery. Mrs. Greenley and Mrs. Albert Birney are daughters of deceased.

### Crop in Haldimand.

Many of the farmers in Haldimand Township have finished haying and report a good yield. Nearly all of the hay has been put in the barn in prime condition as there has been very little rain. The harvesting of fall wheat and rye is now in progress. It is feared that spring grain will not fill out very well, unless there is rain at any early date.

### Supper and Concert.

A supper and concert under the auspices of the Methodist Church at Gore's Landing was held in the Public Park at that place on Friday evening. Supper was served from 5 p.m. until all were served, after which there was an enjoyable entertainment.

### Golf at Cobourg.

The popularity of golf seems to be on the increase here, and the links are frequented by interested players. On Saturday evening a general meeting of the members was held to discuss matters in connection with the future of golf in Cobourg. A dance and social gathering on Saturday evenings are features of the club's summer programme.

### Number of Applications.

A school in the lake-front district that advertised for teachers to fill a couple of vacancies upon the staff received over sixty applications. Some of these were from teachers who had gone to the United States, and seems to indicate that the trek is Canadaward again.

### Was Hanging On To Load.

A young boy named Kidd met with an accident at the four corners one day during the week when he fell from a load of hay he was hanging on to and had his foot caught between the wheel of the vehicle and the sidewalk. The toes of one foot were painfully bruised and jammed.

### More Building.

Mr. Reuben Jackson, it is stated, will put up three houses on some lots he purchased in the west end of the town. Mr. Jackson has erected three other houses this season.

### Motored Here.

Mr. and Mrs. Cheslitt motored here from Winnipeg and will spend a few weeks in Cobourg and in Port Hope.


The New Remington 12

Turns out the usual Remington clean-cut, beautiful work.

It has an agreeable "natural touch" which induces speed with ease, and gives the best results with the minimum effort.

Its quality means low up-keep cost.

*And* it removes the clatter from the office because it is QUIET.

It's the new Remington *Five*, the Remington Quiet 12.

All the fine standard features plus Quiet.

Try it—one for yourself.

It is a revelation.

Remington Typewriter Company of Canada, Limited
Remington Building, 60 King St., W. Toronto, Ont.
Salesrooms Throughout the Dominion

Remington Quiet 12


# NEWS HASTINGS AND DISTRICT

## Rev. D. A. Thomson Conducts Union Services — Personal Paragraphs.

HASTINGS, Aug. 1.—Union services were held on Sunday for the Presbyterian and Methodist congregations. Service was conducted in the morning in the Presbyterian Church and at night in the Methodist Church, Rev. D. A. Thomson, pastor of the Presbyterian Church, preaching on both occasions.

Mr. and Mrs. Ennis of Peterborough were in the village on Monday.

Miss Wilma and Mr. Alton Burgess of Norwood spent Sunday with Mr. and Mrs. B. German.

Dr. J. H. and Mrs. Hess took a trip to Wooler on Sunday to visit the former's sister, Mrs. McColl, who is very ill.

Mr. and Mrs. Alex. Fleming of Colborne spent Sunday with Mr. and Mrs. W. Fleming.

Clifford Hess motored to Oshawa on Monday.

Mr. J. Staples has returned to his home in Lindsay after a pleasant visit with Mr. and Mrs. W. Tate.

Dr. Doran of Galt spent the week-end with friends in this district.

Rev. M. L. and Mrs. Hinton and family are camping near Cobourg.

Mr. and Mrs. L. W. Hess and Mrs. E. Beavis were in Frankford recently calling on Rev. and Mrs. I. Snell.

# POPULAR RECTOR IS LEAVING TOWN

## Campbellford Expresses Regret at Departure of Rev. Rural Dean Clarke.

CAMPBELLFORD, Aug. 1.—At the call of the wardens, the members of Christ Church met in the parish hall Monday evening to take formal leave of Rev. Rural Dean and Mrs. Clarke, the former having on Sunday last preached his final sermon, after six years' efficient and successful service as rector of the parish and who leaves this week for Belleville where he will become pastor of a large parish in that city. The hall was filled, among those present being J. F. B. Belford, M.L.A.-elect, who is himself an Anglican clergyman. S. H. Neale, who occupied the chair, explained the object of the meeting and said he hoped the farewell would not be tinged with sadness as Mr. Clarke was going only about 30 miles away and his Campbellford friends hoped to have the opportunity to see him frequently and that he would come back to preach to them occasionally.

Addressing Mr. Clarke personally Mr. Neale assured him that when he did return he would find that the good work which he started on coming to Campbellford and which he had carried on so successfully for the past six years would not be allowed to drop. If Mr. Clarke came back on a visit he would find his former parishioners in their places at the services and the Sunday classes being conducted as usual.

R. J. Bullen, one of the wardens, at the conclusion of Mr. Neale's remarks, presented Mr. Clarke, on behalf of the parish, with a gold watch and a well-filled purse.

The retiring rector briefly returned thanks for the gifts and assured his friends that any time they went to Belleville they would be welcomed at the rectory of Christ Church by Mrs. Clarke and himself.

### Gifts From Choir.

Miss Ethel Belford, on behalf of the choir, presented Mrs. Clarke with a hand bag and her husband with a club bag, accompanying these gifts with expressions of appreciation of their services in the parish.

Acting for the Boy Scouts and the Wolf Cubs, Major J. M. Bygot, Scoutm..ster, presented Mr. Clarke, who had been made an honorary member of the organization, with a gold scout pin. Both Mr. and Mrs. Clarke made short addresses, gracefully acknowledging these tokens of esteem.

### Musical Programme.

Music was furnished by the Sunday School Orchestra and solos were rendered by R. Dunk, Miss Bonneycastle, Mrs. F. D. (Dr.) Force and O. H. Gledhill, Miss Gertrude Maynard acting as accompanist.

### Church Service Needed.

Mr. Belford said that Mr. Clarke's removal to Belleville was for the good of that city where he was more needed than he is in Campbellford, as the people of this town are good enough to get along without a pastor. Mr. and Mrs. Clarke, he said, had done a good work in the town and district and the benefit of this work would be enjoyed by the people and by their children after them. Mr. Clarke had taken over the duties of rural dean and discharged them ably.

Mr. Clarke's succession, the speaker said, was sure to be different in many respects and he urged the people to give the stranger a fair show until be became familiar with the surroundings.

Referring to the recent hold-up of bank messengers in Toronto, Mr. Belford declared that the country today needs the influence of the church and of good men and women more than it ever did before.

After A. J. Jenkins, one of the leaders in the work of the parish had spoken in complimentary terms of Mr. and Mrs. Clarke the meeting broke up with the singing of "Auld Lang Syne," "He's a Jolly Good Fellow," and The National Anthem.

### Open New Store.

Lofchy & Wise, dealers in ladies' ready-to-wear garments of all kinds, who have been in business in Campbellford for a number of years, have moved into the Kerr Block, one of the most desirable business locations in town. The formal opening was planned for to-day (August 1st), but the firm found it impossible to keep out their old customers so that many sales were made on Saturday last and every day since.

The new store is well arranged, and is filled with a full line of the goods in which the firm specializes. All patrons will find prices reasonable and everything placed on sale just as represented.

### BILL BECOMES LAW.

LONDON, Aug. 1.— (Canadian Press.)— Royal assent was given yesterday to Lady Astor's liquor bill, thus formally placing it upon the statute books.

The bill, which prohibits the sale of intoxicating liquors to any person under 18 years of age, was passed by the House of Lords last Tuesday.

# NEWS OF BURNBRAE AND THE DISTRICT

## Pleasant Meeting of St. Andrew's Guild—Social and Personal Activities.

BURNBRAE, Aug. 1.—St. Andrew's W. P. Guild met on Tuesday evening. Mr. Andrew Miller conducted the devotional exercises. A reading was given by Miss Gertrude Nelson. The topic was given by Mrs. Murray Meiklejohn. The leader of the evening was Mr. Mitchell Rannie, one of the younger Guild members, who is to be congratulated on his planning and conduct of the meeting. It was decided to forego the Guild meeting next Tuesday, that the Ladies' Aid might have their monthly lawn social, the reason being that Thursday, their usual night, would conflict with the entertainment of Methodist friends at Zion.

### On Fishing Tour.

Rev. C. F. MacIntosh of Campbellford, Mr. Louis Hay and Fred. Wigglesworth and Rev. J. J. Black of Burnbrae left Monday afternoon for a fishing tour in the north Hastings district. They expect to be away the greater part of the week.

### An Enjoyable Day.

A number of people from Seymour East spent a very enjoyable day last Wednesday visiting the sand-banks in Prince Edward County, near Picton. The party consisted of Mr. and Mrs. A. T. Donald, the Misses Mabel and Annie Coutts of Toronto, Mr. and Mrs. John Rannie and family, Mr. and Mrs. John Thompson and family and the Rev. J. J. and Mrs. Black and family.

### Lawn Social.

The social at Bulstone is to be held this Thursday evening on Mr. Herbert Spencer's lawn. Music by the Campbellford Band. A good time is assured to all.

### Ladies' Aid Social.

The Ladies' Aid social on the manse grounds, beside the Burnbrae church, in Seymour East, will be held on Tuesday, August 7. A baseball match in the school grounds will precede the programme.

### Anniversary Sunday.

Dr. Dyde, Principal of Queen's Divinity Hall, will preach the anniversary services at Burnbrae Church, Seymour East, this year, on Sunday, August 19, at 11 a.m. and 7.30 p.m.

### Personals.

Rev. Robert and Mrs. Simpson and daughters spent Sunday at Burnbrae manse.

Miss McGee of Stirling spent the week-end with Mr. and Mrs. Robert Matthews.

Mrs. Thompson, Sr., of Merrie is with Mrs. Thomas Hay in Campbellford this week.

Miss Annie Coutts, Deaconess, Toronto, has returned after her holiday with Mrs. Thos. Oddie.

Mr. and Mrs. J. Thompson and Mr. and Mrs. W. Rannie were in Belleville on Saturday.

Miss Eloise Watson, who has been teaching in Calgary for the past year, is spending her vacation with her parents, Mr. and Mrs. Andrew Watson.

Mr. John Hume, M.A., and son, Alex., of Goderich, Ont., is visiting at the home of his brother, Mr. Alex. Hume.

Mr. and Mrs. McFarlane of Toronto are spending a few days with Mr. A. T. Donald.

Mr. White and family of Roston spent the week-end with Mr. Norman Masson.

Mrs. John Fry has returned from Foxboro and is staying with Mr. and Mrs. Herbert Watson.


*If you feel "out of sorts," sluggish and weary*

If you feel "out of sorts," sluggish, weary and irritable; if you lack the spirit and sparkle and the ability to do your work with the same briskness and cheerfulness that you see in others, it is probably because your organs are not generating enough vital energy.

If your blood lacks the normal amount of the elements that are necessary in the production of vital energy, it is not possible for you to feel strong, industrious and sprightly; you are bound to tire quickly, feel downcast and find it difficult to take proper interest in your work or your favorite recreations.

If you are not feeling as "fit" as you would like to; if you are in need of reinvigoration, you should take Wincarnis for a week or so. You will probably be surprised and delighted at the promptness with which this general tonic and restorative will enrich your blood, strengthen your nervous system and relieve your feeling of general debility and exhaustion. Physicians are prescribing Wincarnis because of its great virtue as a tonic and reconstructive.

**Wincarnis**

*The Reconstructive Tonic*

$1.50 a bottle At all good druggists

Write today for free interesting booklet

COLEMAN & COMPANY, "CANADA", LTD., 67 Portland Street Toronto


### YOURS FOR A DAY.

LONDON, Aug. 1.—The idea of [illegible] and driving it yourself, which started in America, at last has hit England. Several dealers now advertise in that wise and people seem to be taking to it like a mosquito takes to a red neck.

### AUSTRIANS MOVING TO BERLIN

BERLIN, August 1 (Associated Press).—Living is so much cheaper here today than in Vienna, due to the fact that the German mark is worth so much less than the Austrian crown that many Austrians are said to be moving to the German capital.

Reports from Vienna describe long lines of people waiting day and night in front of the German consulate, seeking the proper endorsement on their passports to cross the frontier.


# Out today

August. Records

DANCE AND VOCAL RECORDS, previously released as specials 10-inch double-sided, 75c.

| | | |
|---|---|---|
| Seven or Eleven—*Fox Trot* | Melody Kings Dance Orchestra | 216413 |
| Maggie! Yes Ma'am—*Fox Trot* | Melody Kings Dance Orchestra | |
| When You Walked Out—*Fox Trot* | Brooke Johns Orchestra | 19092 |
| Bebe—*Fox Trot* | Brooke Johns Orchestra | |
| I Love Me—*Fox Trot* | Melody Kings Dance Orchestra | 216417 |
| Ballet Egyptienne—*Fox Trot* | Melody Kings Dance Orchestra | |
| Wonderful Child—*Fox Trot* | Capitol Theatre Jazz Band (Courtesy of Famous Players) | 216414 |
| Stella—*Fox Trot* | Capitol Theatre Jazz Band (Courtesy of Famous Players) | |
| Medley of Old Time Songs—*Waltz* | The Troubadours | 19082 |
| Victor Herbert Medley Waltz | The Troubadours | |
| How High is Up? Part 1 (*Comic Dialogue*) | Arthur Moss-Ed. Frye | 19081 |
| How High is Up? Part 2 (*Comic Dialogue*) | Arthur Moss-Ed. Frye | |

DANCE RECORDS, 10-inch double-sided, 75c.

| | | |
|---|---|---|
| Trot Along—*Fox Trot* | Benson Orchestra of Chicago | 19089 |
| Wet Ye' Thumb—*Fox Trot* | Zez Confrey and His Orchestra | |
| Rosetime and You—*Fox Trot* | Zez Confrey and His Orchestra | 19090 |
| Oh! Harold—*Collegiate Walk or Fox Trot* | Zez Confrey and His Orchestra | |
| When June Comes Along—*Fox Trot* | The Great White Way Orchestra | 19091 |
| Born and Bred in Brooklyn—*Waltz* | The Troubadours | |
| Virginia Reel—(*Violin Solo*) | A. J. Boulay | 216419 |
| Virginia Reel—(*Violin Solo*) | A. J. Boulay | |

VOCAL RECORDS, 10-inch double-sided, 75c.

| | | |
|---|---|---|
| Oh Sole, Oh Me! | Lou Holtz | 19079 |
| That's My Baby | Lou Holtz | |
| Down Hearted Blues | Noble Sissle-Eubie Blake | 19086 |
| Waitin' for the Evenin' Mail | Noble Sissle-Eubie Blake | |
| Macnamara's Band | Lyle Evans | 216415 |
| Finnigan's Ball | Lyle Evans | |
| Abide With Me | Ruby Green | 216416 |
| Home, Sweet Home | Ruby Green | |

INSTRUMENTAL RECORDS, 10-inch double-sided, 75c.

| | | |
|---|---|---|
| Valse Hilda (*Saxophone Solo with Orchestra*) | Clyde Doerr | 19028 |
| Saxanola (*Saxophone Solo with Orchestra*) | Clyde Doerr | |
| Elegie (*Violin Solo*) | Rae Eleanor Ball | 216418 |
| Melody in F (*Violin Solo*) | Rae Eleanor Ball | |

WEIGHT REDUCING EXERCISES, Special Set $6.00.

Ten lessons, comprising 39 separate exercises. Complete with record album and illustrated instruction book. Five double-sided records Numbered from 216371 to 216375.

RED SEAL RECORDS, 10-inch, $1.50.

| | | |
|---|---|---|
| Prince Igor—Recitativo and Air of Prince Galitsky | Feodor Chaliapin | 87361 |
| Landler (*Violin Solo*) | Mischa Elman | 66151 |

12-inch, Red Seal, $2.25

| | | |
|---|---|---|
| Linda Di Chamounix (*Italian*) | Amelita Galli-Curci | 74812 |
| Goin' Home | Reinald Werrenrath | 74815 |
| Viennese Dances | Stokowski and Philadelphia Orchestra | 74814 |

"His Master's Voice"
Victor

# Thursday Morning Special

**Prue Brand Prints**

REDUCED FOR A THURSDAY MORNING SPECIAL TO 19c YARD

400 yards of splendid quality Prints, 30 inches wide and in a wide assortment of light and dark colorings. Priced very special for Thursday morning only at, yard ..... **19c**

**Imagine!! Pure Linen Towelling**

FOR 19c PER YARD

And it is an excellent quality, very strong and durable, natural with red striped border and bleached with blue border. This Towelling sells regularly at 25c and 30c per yard. Greatly reduced for a Thursday morning leader to. per yard.... **19c**

36-INCH **Black Mercerized Sateen**

A quality particularly used for women's house dresses and kiddies' romper suits. Rich satin finish and 36 inches wide. Sale price for Thursday, per yard ..... **49c**

MONARCH KNIT, FANCY SELF-STRIPE **Silk Stockings**

Perfect qualities, in fancy self stripes, elastic rib and plain tops. Colors of black, brown, silver and white. Regular $1.25 pair. Thursday morning special, per pair..... **79c**

3½-HOUR THURSDAY MORNING SPECIAL IN WOMEN'S **Lisle Stockings**

29c PER PAIR

Perfect qualities, Perrin-Kayser manufacture, seam backs, deep garter band and high spliced heel. Colors of brown and black. Regular 50c. Per pair..... **29c**

SPECIAL PURCHASE OF 25 DOZEN WOMEN'S **Lisle Stockings**

TO SELL AT 39c PAIR

They are extra fine qualities of Mercerized Lisle-Finished Stockings, with a deep garter band and seamless. Colors of black and brown. Regularly sold at 65c. An exceptional value Thursday morning only..... **39c**

WOMEN'S COTTON ... **Stockings**

Perfect qualities, Perrin-Kayser manufacture. Colors of black and white. All sizes. Thursday morning, pair..... **19c**

THURSDAY 3½-HOUR SPECIAL IN **Cushions**

Both Round and Oblong Shapes.

Regular values $4.88 and $2.00 each. Very attractive and serviceable Cushions for the Home Verandah, Summer Cottage, Canoe, or Motor. Two Prices—Thursday Morning ..... **98c** and **$2.98** 8.30 to 12 o'clock .....

*In The Rummage*

**Women's Work Aprons**

A PURCHASE OF 6 DOZEN ONLY, TO CLEAR THURSDAY MORNING AT 49c

Good fitting styles. Large sleeveless bib and pocket. Good quality percales. Worth 75c each. Bought exclusively for a Thursday morning Rummage Dept. special..... **49c**

COCOANUT OIL TOILET **Toilet Soap**

Pure Vegetable Oil Soap. Regular 10c per cake. Thursday morning, Rummage Dept. special ..... 5 cakes **29c**

8-OUNCE CLEAR, BLOWN **Water Glasses**

Fine clear quality. Regular 15c each. Thursday morning 3½-hour special, 3 for **25c**

**White Scrims, Coin Spot Scrims, Figured Scrims**

THURSDAY, 8.30 TO 12 O'CLOCK — 19c YARD

Regular values 25c to 35c yard. All choice Curtain materials. Not a big quantity. It's a clean-up of several different lines, all good wearing and washing qualities ..... **19c** Thursday, 8.30 to 12 o'clock, yard .....

RICHARD HALL & SON LIMITED


# SUGAR IS ON THE TOBOGGAN

**Price Drops 70 Cents Per Hundredweight in the Past Fortnight — Further Reduction Expected.**

TORONTO, Aug. 1.—(Canadian Press.)— Canadian sugar has dropped seventy cents in price per hundred weight in the past fortnight, and some wholesale grocers of Toronto expect a further decline of twenty-five cents within a week. This reduction will benefit the housewife as well as the grocers, they agree. Indeed, the manager of a large chain of Toronto grocery stores stated last night that to-morrow his firm would sell sugar at the rate of ten pounds for 99 cents.

Two reasons are assigned by those in a position to know, for the unexpected reduction in sugar prices at a time when the commodity is in big demand for canning purposes. The first, and perhaps the more immediate, reason advanced is the placing upon the Canadain market of American sugar at a price lower, duty included, than that asked by the Canadain refiners. In the second place, it is attributed to a weakness in the New York market. Buyers of sugar are not forthcoming, they say, and the holders are becoming nervous.

## COMMEND HEADS STANDARD BANK.

**A Plan For Readjustment of Assets Decided Upon By Directors.**

TORONTO, August 1 (Canadian Press). — The board of directors of the Standard Bank of Canada announced yesterday that a plan for the readjustment of the assets had been decided upon notification of which is being sent to the shareholders.

The directors propose to draw on the large reserves of the bank to the amount of $1,250,000 and to create a contingent fund of $1,000,000.

It is emphasised in a statement authorised by President W. Francis, that the withdrawal of the $1,250,000 mentioned will provide for all known and expected losses ,and that setting aside of the amount for a contingent fund is merely as a protection to the business of the bank.

The Standard Bank will then have a substantial reserve of $2,750,000, a contingent fund of $1,000,000, and paid-up capital of $4,000,000.

In explanation of the losses incurred, it is stated that the operations and standing of some of the bank's customers have been severely affected by the continuation of business and agricultural depression. The bank has been paying dividends to its shareholders at the rate of 14 per cent. per annum, but the board suggests that future distributions should be on the more conservative basis of 12 per cent. and that any additional distribution should take the form of bonuses from time to time.

In banking circles yesterday the opinion was benerally expressed that the directors of the Standard Bank were to be strongly commended for taking the action designed to place the bank in an absolutely stable position, and that the course adopted would tend to ensure confidence in the Canadian banking system.

# HAVELOCK NEWS

HAVELOCK, Aug. 1.—Dr. McKee is spending his holidays at his home in Southampton.

Miss Grace Playfair, of Carleton Place, is the guest of Miss Madeline Campney for a few days.

Mr. Jack Simmons left on Saturday for his home at Aldunay, Channel Islands, England.

Mr. and Mrs. Jas. Craighead left on Monday for Bancroft, where they will holiday for a week.

Mr. Thomas Wright, of town, spent the week-end in Hamilton.

Mr. Wigmore, of Edmonton, Alta., spent Monday in town.

Mrs. Dr. Holdcroft left last week for her summer home on Kachabog Lake, where she will spend the next couple of months.

Mr. Allen Hubble received a nasty cut over the eye on Sunday night, when a piece of coal fell off a car they were unloading at the C.P.R. coal shutes.

Mrs. Albert Armstrong spent Tuesday in Norwood with friends.

Miss Lelia Rogers, of Tweed, is the guest of her sister, Mrs. Dan. Pollock.

Miss Roxie McIlvena, of Toronto, who has been visiting Mrs. R. Brennon, left on Monday for Norwood, where she will visit friends before returning to Toronto.

Messrs. George Ritchie and Charles Green spent Monday and Tuesday in Toronto.

Mr. Holdcroft, of Tweed, was the guest of his son, Dr. J. H. Holdcroft, on Monday.

Mrs. Archi. White and children, of Smith's Falls, are visiting friends in town.

Miss Irene Davidson, of Campbellford, is the guest of Miss Debra Armstrong.

Mr. A. Mack, of Norwood, spent the week-end in town.

Mr. Charles Armstrong left on Monday for Windsor, where he will visit his daughter, Mrs. Harry Bound. Then Mrs. Armstrong will accompany him to Chicago, where they will visit Mr. Armstrong's sister, Mrs. Bacett.

Mrs. Don. Wright spent Monday in Peterborough.

## HOW MUCH FOR ONE LEG?

LIVERPOOL, Aug. 1.—An English boy now knows what his country thinks a leg is worth. He was forced to have a part of his limb amputated due to a motor accident. As damages, he was awarded 253

| | | | |
|---|---|---|---|
| Detroit United .. | 70 | — | — |

# POPE FROWNS ON LAVISH COSTUMES

**Women Must Be Quietly Dressed to Obain an Audience.**

ROME, Aug. 1.—(United Press).—Mousignor Marmaggi of the Papal retinue stepped into the ante-room of the vatican library Tuesday, to where a party of women from Sacrotheas Parish were awaiting an audience with Pope Pius XI.

Moving swiftly among the cluster of richly dressed women, he separated them into two groups on opposite sides of the room. Instructing them to remain as they were, he disappeared into the inner room again.

None realized the meaning of the order until he returned a few minutes later telling the women of one group they might enter, being decently dressed but that the other group, whose members had appeared with bare arms, bare necks and lavish costumes, would not be received by Pope Pius. A tumult of please and tear, arose, but Mousignor Marmaggi announced that he was acting on the Popes instructions and that henceforth, to avoid scenes attendant on refusing women admission all ladies not dressed in black and without black veils would be stopped at the Vatican doors.

The order results from a growing tendency of women of all nationalities to appear for audiences in brilliant and often shameless, costumes, it was stated.

# CHANGE BASIS SCHOOL GRANTS

**Rural School Situation Must Be Taken Better Care of, Says Premier Ferguson.**

TORONTO, August 1 (Canadian Press). — Premier Ferguson has no thought of relinquishing the portfolio of Education to another Minister. Contrary to the former understandings, the Premier will continue to conduct the Department from the Premier's office.

In furtherance of a general scheme of co-ordination of various educational branches which the Hon. Mr. Ferguson has in mind, Dr. P. W. Merchant, latterly appointed by the Drury Government to be Education Supervisor, will be given definite and clear cut authority under the new regime to direct all various types of education with which the Department has to deal.

The present Premier has always been more or less keenly interested in educational matters, and his sojourn in the Department during the Hearst Government gave him a fairly intimate knowledge of conditions.

Yesterday, he said that there were many changes and innovations he desired to work out in the interests of a co-ordinated system of education, which would deal fairly as between rural and urban Ontario.

The basis of school grants, he said, for one thing "has got to be amended to take better care of the rural school situation. One effect of the present situation is that we have eliminated entirely from conideration, in awarding grants, the factor of school attendance in individual schools. Schools or three or four pupils are getting their expenses paid, while schools alongside, with three or four times their school population, are getting the same grant. We much encouraged the maintenance of these little schools, where there should be co-ordination."

The Premier intimated that he had also some ideas about agricultural education, which would be worked out from the Premier's office.

## ADMIT IRELAND TO LEAGUE OF NATIONS

GENEVA, Aug. 1. — (United Press). — Ireland has entered the back door of the League of Nations, taking her place as a world entity separate from Britain.

Although the Irish Fre State will not be admitted to the League until September, the League Secretariat Tuesday accepted the credentials of Michael McWhite, the Free State official representative at Geneva. All League communications to the Free State will hereafter be addressed direct to Dublin through him instead of through the British Foreign Office.

Ireland's election to the League is expected the first week in September, when the Irish President is scheduled to visit Geneva, marking Ireland's first independent step among the world nations.

## GERMAN OFFICERS TO TAKE RISK OF BOMBS

COLOGNE, Aug. 1. — (United Press).—The next unexploded bomb that is found in the occupied areas will be examined in the immediate presence of local German officials, who will be required to personally handle the explosive and stand by until the fuse has been removed, according to orders issued from the French headquarters at Dusseldorf.

## Young Man Drowned in Goderich Harbor.

GODERICH, August 1 (Canadian Press). — Chester McDonald, the seven-year-old so nof Malcolm McDonald, was drowned in Goderich Harbour yesterday afternoon, right in front of his father's house. The boy was left alone in a fishing boat which was lying alongside the pier, and when the father returned the boy was missing, and in searching, the body was found in the water.


The records of the industry show no parallel to the remarkable success of the good Maxwell because it gives so much more than people have been accustomed to buy at anywhere near the price.

G. A. GILLESPIE
DEALER
370 Aylmer St. Phone 950

The Good **MAXWELL**

$1260
f. o. b. Windsor
Three Speed
Five-Passenger Touring

# SAYS U.S. SHOULD ASSIST BALDWIN

**Carry Out Secretary Hughes' Suggested International Conference**

LONDON, August 1 (Canadian Press). — Despite the unyielding French stand on the Ruhr occupation and reparations, as contained in the French note submitted to the British Cabinet to-day, the United States should assist Premier Baldwin in carrying out Secretary Hughes' suggested international conference to determine Germany's ability to pay, Irving T. Bush, president of the Bush Terminal Company, of New York asserted to-day.

Mr. Bush arrived in London on Sunday on the last stage of a three-months investigation, which took him to the principal countries of Europe, including three weeks spent in Russia.

He had conferences with nearly all the Prime Ministers of Europe, and other leaders in economic, political and business life.

## MUSSOLINI CUTS DOWN GOVERNING EXPENSES

ROME, Aug. 1.—(United Press). —Premier Mussolini, continuing his campaign of weeding out superflous government departments Tuesday replaced the Ministry of Agriculture and Ministry of Industry by a single "Ministry of National Economy." Signor Corbino was given the portfolio with Prof Arrigo Serpieri as under secretary.

## PIF PAF DID IT.

LONDON, Aug. 1.—Albert Peter de Courville, prominent theatrical producer, who was adjudged bankrupt a few months ago, owes 72,055 pounds, it was disclosed here in a hearing. He said his financial troubles started when he leased a Parisian theatre for a revue, called Pif Paf.

## SINGING FROGS ON SALE

TOKIO, August 1 (Associated Press.)—The shops of Japan are this month offering for sale the Kajika, or "singing frog," the harbinger of the rainy season. The animals are selling readily, although the prices range from one to ten yen whereas a few years ago they could be bought for a few sen. But like everything else it is a question of supply and demand, and while the gatherers find the frogs harder to get, the number of purchasers has increased.

The frog will sing for hours at a time and a couple of flies a day is all he wants in the way of nourishment.

## DISTINGUISHED ITALIANS HAVE REACHED CANADA

VANCOUVER, B. C., Aug. 1.—(Special).—H.R.H. the Duchess of Aosta and her son, H.R.H. the Duke of Spotolo, immediate members of the Italian Royal Family, were distinguished passengers on the Canadian Pacific s.s. Empress of Asia, which docked here this morning.

One hundred and one Russian refugees, including a prima donna, and representing almost every profession, came over third class, and are en route to various points in the United States.

## THIRD POSTPONEMENT.

CONSTANTINOPLE, Aug. 1. — (Canadian Press.)—The application of the law prohibiting consumption of liquor in Constantinople, which are fixed for August 1, has been postponed for the third time, for another month.

The censorship on letters and papers has been abolished.

## END OF SILK WAR.

ROME, Aug. 1. —The signing of the Franco-Italian agreement on silk is declared heer to be one of the most important events in the relations between the two countries, as it puts an end to the tariff war on silk products which lasted more than 35 years. The treaty establishes the reciprocal policy of the most favored nation treatment.

## LIBERAL VICTORY IN NOVA SCOTIA.

NORTH SYDNEY, N. S., Aug. 1 —(Canadian Press).—F. L. Kelly, Liberal was elected in the federal by-election in Cape Breton North and Victoria yesterday by a majority of upwards of 800 over his opponent R. H Butts. With two small polls to hear from the standing of the candidate, were as follows: Kelly, Liberal 4738; Butts, Conservative 3927; MacDonald, Labor 1556.

## Campbellford Personals

Mr. and Mrs. O. E. Curtiss, Saskatoon Avenue, who have made many friends since coming to town about a year ago, are returning this week to Peterborough.

Mrs. John Younger and Miss Hazel Atkinson left last week for New York City, where they will visit the former's brother, Mr. Forrest. They will also visit Miss Atkinson's sister, Mrs. (Dr.) Glenn Wood, of Syracuse, N.Y.

Rev. Wesley Elliott, the new pastor of the Methodist Church, will arrive home from his holidays this week, and will take charge of the prayer meeting on Thursday evening.

# NEWS FROM KEENE AND THE DISTRICT

**Regatta Day, August 16, to Be Observed As Civic Holiday—Personals.**

KEENE, Aug. 1.—The stores and Bank of Toronto, as approved by the township council will observe Thursday, August 16, regatta day, as Civic holiday.

**Personals.**

Mr. Albert Nelson, little son, Billie and sister-in-law, Miss Drummond of Kincardine are guests of Mr. Nelson's mother, Mrs. William Nelson.

Miss Isabell McCarthy of Toronto is spending two weeks' holidays with Keene friends.

Rev. Andrew McLauchlin and family have returned home from their holiday trip to Yarker, Ottawa and other points.

Mrs. Abrahamson and daughter of Peterboro spent a few days last week with Mr. and Mrs. James Richardson.

Mrs. Mars of Lakefield is visiting her sisters, the Misses Lumdsen.

Mr. and Mrs. Clarence Byers and little son of Colborne spent Sunday with Mrs. Byers' parents.

Mrs. William Mather of Stouffle has been visiting friends in the community the past week.

Mr. and Mrs. George LeGrow of Stirling spent Sunday with friends at the Victoria House.

Mr. and Mrs. J. J. Moore and daughter, Lillian, spent Saturday and Sunday with friends in Oshawa.

Mr. and Mrs. John Weir, son Alex and Miss Craig of Norwood, called on Keene friends on Sunday.

Miss Kathleen Powell of Duncan, Vancouver Island, is a guest at the Misses McCrea.

Mr. and Mrs. James Richardson, Mr. and Mrs. Eric Kimball, Mr. and Mrs. Fred Watkins and others went huckleberrying back of Havelock a few days last week. They report the berries very plentiful and of a good quality.

William Wedlock and granddaughter Audrey Jeffries, of Peterboro spent a few hours on Sunday with Keene friends.

Miss Isabelle McCarthy, Miss Pearl McCann and James McCarthy are visiting in Stirling.

Mr. McQueen of the Bank of Toronto staff, Peterboro, is relieving Mr. Barnes, manager of the local branch, during his holidays beginning today.

Mrs. Woodcock and sister, Miss Mabel Brown, of Peterboro, visited Keene friends on Monday.

Mrs. John Edwards and little daughter, Dorothy are visiting friends at Villiers this week.

## News Nuggets From Warkworth Village.

WARKWORTH, Aug. 1.—Mrs. Hilton Stott of St. Catharines is a guest of her sister, Mrs. Wm. Beatty.

Mr. and Mrs. J. R. Battesby of Campbellford were in town Saturday.

Miss Maude Millar is visiting relatives in Midland.

Mr. Geo. Dick of Toronto is visiting at the home of Mr. and Mrs. Jno. Dick.

Mr. H. L. Walker and mother, Mrs. H. J. Walker, were guests of Mr. and Mrs. J. R. Butler, Foxboro, last week.

Mr. G. A. Barker of Picton was a guest of W. J. Baker over the week-end.

Miss Blanche Baker spent Sunday at Presque Isle Point.

Mr. and Mrs. F. Dodge and Miss Marjorie Sine of Picton, also Mr. Harry Foster of Bloomfield spent Sunday with Mr. and Mrs. W. J. Baker.

Mr. J. B. Frost of Oshawa gave friends a call on Sunday.

Rev. and Mrs. McGillivray and Donald of Burlington are holidaying at the home of the latter's parents, Mr. and Mrs. W. J. Baker.

Mrs. B. Buchanan is visiting her sister, Mrs. L. B. Glover, Campbellford.

Mr. and Mrs. J. E. Musgrave of Deloro spent Sunday with her parents here.

Miss Shirley Muir of Toronto has been engaged as principal of the Continuation School.

## CONDUCTS OWN DEFENSE.

PARIS, Aug. 1.—M. Ebelot, one of those charged with assaulting M. Caillaux, is conducting his own defense in his trial. He argues that inasmuch as he considers himself patriotic, he thought it a good thing to chastise Caillaux as an "enemy" to his country. He swore he had no intention to kill him.

## Bethany News

BETHANY, Aug. 1.—Seventeen members of the Prayer and Bible Study Class met on Friday evening in the basement of the Methodist Church. The subject, "Matthew, the Publican," was taken by Rev. Mr. Dafoe, and was of unusual interest. Mr. Dafoe pointed out very explicitly that every member was called to service. "What would Jesus do," enquired Mr. Dafoe, "if asked to teach a Sunday School class or lead in the different meetings necessary in church work?"

**Personal Mention.**

Mrs. Joe Staples and son, Sanford, and daughters, Misses Bertha and Eva, of Pontypool, spent Thursday evening with her daughter, Mrs. H. Patterson.

Mr. and Mrs. P. C. Brown, Mr. and Mrs. W. Lee and Orville Spencer motored to Tyrone on Thursday and spent the evening with Rev. W. T. and Mrs. Wickett at the Methodist parsonage.

Miss Betty Salisbury spent two pleasant weeks at Young's Point, the guest of her friend, Miss Winnie Dawe.

Rev. H. Wilkinson, wife and children of Pontypool called on friends in the village on Saturday.

Miss Hazel McMullen of Oshawa is spending her holidays here with friends.

Mr. John Staples of Lindsay is visiting his mother for a few weeks.

Mr. and Mrs. Archie Whiteside and children spent Sunday with Mr. and Mrs. Joe Whiteside, Franklin.

Miss Pearl Twigg of Peterborough spent Sunday with her parents.

Mr. Sandfield Staples and sons of Cavan were visitors to the village for a few hours on Saturday.

Mrs. Fraser and baby daughter of Lindsay are visiting friends in the village.

Mr. John Lowes and his daughter, Mrs. Donald Lowes, attended the funeral of the late Lorna McNevin at Reaboro on Thursday last.

Mrs. Maxfield of Detroit, Mich., is visiting her mother, Mrs. Irwin, and her sisters, the Misses Irwins, Main street.

Miss Jean Thorndyke and her brother, Kenneth, visited friends at Springville on Sunday.

Rev. P. H. and Mrs. Neville and Mr. Hawley of Peterborough spent Friday in the village calling on friends.

Miss Jennie Lee was the guest of Miss Sarah McMullen on Friday afternoon.

## SHIP FISH 125 MILES.

MEXIGALI, Lower California, Aug. 1.—(Associated Press)—Mullet, of which fish there are great schools in the waters of the Gulf of California below the Colorado river delta, are now being transported alive in tank trucks over the intervening 125 miles of arid desert, and reshipped from here by express to the various fish marts of the country. Sea bass, weighing from 125 to 300 pounds, and turtle tipping the scales at from 300 to 500 pounds, are to follow in their season.

Fishermen of wide experience pronounce the Gulf of California on the Lower California side the most prolific in all kinds of fish and shell fish on the entire west coast of the Pacific Ocean.

## TAR STAINS.

Pitch or tar stains may be softened with lard before washing them in the usual manner with soap and water.


**Disease Germs Doomed**

**Many have lost terrors for the Scientist**

The progress of recent years in medical research is little short of marvellous. Daily, science kills germs by the million. Daily, new ones are being discovered, isolated and exterminated by the march of medicine.

Science is winning. What were once regarded as serious diseases are now laughed out of countenance by the doctors. Fearlessly they plunge naked hands into swarms of them, their only precaution being to rinse their hands afterwards with a reliable germicidal preparation. We are witnessing the birth of an era when the world will have little to fear from microbes.

Absorbine Jr., besides being the all-purpose liniment that removes pain and soreness, and hastens healing, is a powerful antiseptic that is death to the microbe world.

Absorbine Jr., is just what is needed in the house in case of accidents and to correct the many little household hurts that constantly occur. $1.25, at your druggist.

**Mix Mustard this way**

Mix Keen's Mustard with water to the consistency of a thick paste. Add water until the desired thickness is obtained. If a milder flavor is desired mix with milk. Mix mustard freshly for every meal.

**but it must be Keen's**

STORE CLOSES 12 O'CLOCK NOON

The GRESSMAN Company Limited

STORE CLOSES 12 O'CLOCK NOON

Merrily We'll Roll Along
Through Our Merriest Thursday Morning

# Merry Half-Day Sale

## Irish Mercerized Table Cloths, $2.49

You'll be needing one or more of these to save those real good linen cloths of yours.

They come in chrysanthemum, carnation, Greek key and spot and rose designs. A serviceable size, too—66 by 84 inches—and are hemmed ready for use. But, listen, there is a catch to it—there are only 50, and they go on sharp at 9 o'clock. Come in and let us show you them.

### Toilet Goods Section

Woodbury's Facial Soap, 23c. Large jars of Mentholatum, 34c.
Hair Groom, 45c.
Djer Kiss Face Powder, 59c.
Pond's Vanishing and Cold Creams, 37c.
"Mum" Deodorant, 29c.
Palmolive Shaving Cream, 37c.
Cuticura Ointment, 19c.
French "Satinee" Face Powder, 10c.
"Mennen's" Shaving Cream, 29c.

STREET FLOOR.

### Notion and Soap Counter

5c Wool Mending Skeins, 3 for 10c.
6-yard rolls of Tape, 2 for 15c.
De Long Safety Pin Cards, 2 cards 15c.
Gold, London Special and P. & G. Laundry Soaps, 10 for 65c.
White Cross Toilet Tissue, 3 for 29c.
25c Peroxide Facial Soap, 15c.

STREET FLOOR.

## Black Silk Radium Lace 34 in. Flouncing

This you will find in only one color. Used to the best advantage for over-drapes, sleeves and similar purposes. An excellent value at $2.75. Thursday Morning Half-Day Sale, $1.98.

## Silk Milan Knit

It is 36 inches wide and comes in four colors — navy, black, ivory and orchid. Indeed a lovely and serviceable fabric, as it is non-crushable, and you'll like the way it will stand the tub. Thursday Half-Day Sale, $2.39 yard.

## The Bargain Annex

### Women's Percale and Chambray House Dresses, 89c

These are noticeably youthful in line, delightfully colored and attractively trimmed. Two exceedingly smart styles to be seen in this group. Made with shoulder sleeves and belts of self material. Ideal Dresses for house and porch wear.

### Women 50c Crown Brand Grey Lisle Hose, 29c pair

Two well liked by most women to be ignored, and then there's the price to consider, for just a trifle over a dollar you may have three pairs. They are fine Lisle and mercerized, in medium grey color. No seams. They have been a 50c value all season. Sizes 9½ and 10.

HALF-PRICE SALE OF

### Woman's Drop Stitched Brown Lisle Hose, 39c Pair 2 pairs 75c

Are you wondering why these have been reduced so low? It is just like this, we have sizes 9½ and 10 only. Excellent quality mercerized yarn used in knitting, showing drop-stitch effect. Only eleven dozen to all at this price.

### Clean Up Sale of Boy's and Girl's Fine Ribbed Cotton Hose, 23c pair 3 pairs 65c

Don't you really think the boys and girls should have a supply of these fine Ribbed Cotton Hose? Some have the popular roll tops, in a good range of sizes. Practically all are "London" and "Penman" made, in colors of black, brown and white. Only a few dozen pairs in some sizes. Come early.

## Bissell's Champion Carpet Sweepers

Yes, they will save you a lot of work, and at the same time the heavy bristled, double roll brush will add to the appearance and durability of your rugs. Mahogany finished, with Japanned trimmings, and a 54-inch handle. You will find it good value at $4.89.

THIRD FLOOR.

## All White Cotton Gabardine Wash Skirts, $2.59

And many are the styles you'll find, too, while the sizes run from 24 to 36. There are some with novelty pockets, while others are finished with cording and tucking. Any one of them good enough to make you rush away from a good cup of coffee to get first pick, whether it be burning hot or pouring rain.

## Men: You'll Enjoy That Swim in One of These All Wool Bathing Suits, $2.89

The Lonely Sale still continues, and this is an added attraction for our Merry Half-Day Sale.

The sizes are from 36 to 44, and you're bound to like the colors with their contrasting stripes. You've waited a long time for this attractive price, and now it's here. Thursday morning.

IN THE MEN'S SHOP.

# "CALL ME MAGNUS," BEGS WESTERN DIRT FARMER, ELECTED SENATOR

MAGNUS JOHNSON LIKES TO CARE FOR HIS HORSES. HE CERTAINLY LOOKS HAPPY IN THE UPPER LEFT-HAND PHOTO. THE SENATE WON'T SEE HIM THE WAY HE IS IN THE UPPER RIGHT-HAND PICTURE, BUT HIS NEIGHBORS OUT IN MINNESOTA DO. MRS. JOHNSON, WHO HELPS "MAGNUS" RUN THE FARM, IS SHOWN (LOWER LEFT) MILKING ONE OF THE COWS.

By GEORGE BRITT.

KINGSTON, Minn., Aug. 1. — "You've come a long way just to see an ordinary Minnesota farmer."

That is the comment of the neighbors in this village, 10 miles from the railroad, when an interviewer asks the road to the farm of Magnus Johnson.

And when the visitors arrive at the old white six-room house overshadowed by a huge barn, it is a perspiring, overall-clad farmer, with two dogs bounding beside him, who comes out to give them welcome. His impressive sincerity and zest for combat don't appear until later.

The neighbors' phrase of "ordinary" fits Magnus Johnson so far as his appearance on the farm is concerned. He is slightly below average height, but broad of frame. His hair is brown with a bald spot on top, and his bushy mustache is reddish brown. Small, light-blue eyes snap behind heavy-rimmed, over-thick glasses. It is a square-cut, cheerful, alert face.

His picturesque crudity externally will make him anything but ordinary in the Senate. Aside from the ordinary is a striking similarity in appearance to Theodore Roosevelt which this rustic radical is delighted to hear referred to.

**"Call Me Magnus."**

First greetings include the new title of "senator."

"Call me Magnus," says the senator, and the manner is anything but a pose.

A rich Swedish accept shows as he bellows his words in the conversational tone which can be heard on the next farm. The accent will be found to include "yentlemen" for "gentlemen," "wery" for "very" and "shores" for "chores."

"This is Magnus Johnson Junior," he says, as he seizes his stage-frightened 14-year-old namesake and drags him forward for introduction.

"Magnus is a very good boy," says the father, his blue eyes shining through over-thick spectacles and his teeth showing in a broad smile under the bushy reddish mustache. "Magnus has to work hard on the farm. He was born on the Fourth of July. Who says I am not patriotic?"

Then are introduced the others of the family—"Ma" Johnson, a large, pleasant-smiling, unaffected countrywoman; Lillian, 23; Victor, 21; Francis, 19; Agnes, 10, and Florence, 9.

**Family of Workers.**

They bore the burden of farm work during the campaign. On election day Mrs. Johnson herself milked seven of the family's 24 cows before going to Minneapolis to receive election returns. "Ma" and Magnus will take the younger three children to Washington when they go.

By a back door the senator leads his visitors through the dining-room to the "sitting-room." The kitchen is in the rear, but in the dining-room is a sink with a pump at the end instead of water faucets. On the sideboard stand freshly filled kerosene lamps.

Lillian goes back to clearing the dishes from the table and scrapes gravy from the cloth where the children had spilled it.

As Magnus talks he opens letters at a small roll-top desk in the sitting room. There are two sections of bookcases over the desk, but the books consist almost entirely of volumes of Minnesota legislative proceedings. Most conspicuous on the walls are old-time enlarged portraits in tarnished gilt frames, showing Magnus and his first wife. Some of the children sleep in couches in the sitting-room.

Magnus tells his visitors that he was born in Sweden 52 years ago. He got good marks at school but left when he was 12. He worked on coast sailing vessels, developed his lungs in a glass factory and came to America at 20. After a few years as a lumberjack he moved to the farm which is home to-day, paying $15 an acre for the first 40 acres.

**He's An Organizer.**

"I chopped over all this land myself," he tells you. "For 16 years I hauled cordwood to town, and the first organizing I ever did was to get farmers a fair price for wood."

Organizing has been his hobby instead of golf. He "had 10 jobs at once," he tells you. He has held various township offices and was an effective representative and state senator.

"I'll always keep the farm," he explains, and, incidentally, he shows more pride in his registered shorthorn bull than in his election.

"I like to do the chores around the farm. We're going to build a good house some day. That's a fine barn. Now we want a house to match the barn. But we'll have to pay the mortgage first."

It is suggested that Washington will be different from the serenity of the farm.

"Those fellows there ain't going to learn me anything," says Magnus. "I've been going to school in politics since I was a boy in the old country. I've been to Washington a couple of times, and they're not going to slip anything over on me."

Again it wasn't a pose. Magnus is convincing.

## QUIET TALKS

### THE GOD-MAN

The blacksmith was right. Ignorant, blasphemous, he railed on the man trying to sell him a Bible. The man deftly left a copy behind as he slipped out. The blacksmith began reading. Caught, surprised, startled, he sprang up crying, "There's a man in the book."

Yes, there is a Man in the Book. That's the outstanding thing. Look at him. Born in obscure poverty, cradled among cattle, his home in an unsavory village, among people intensely clannish, he had no touch with schools, never traveled far, had no book, except one, and wrote none, left no organization, and died a death of peculiar shame. Yet within three days after, he was seen alive, and within three centuries he changed the calendar of imperial Rome.

It is fascinating in these older leaves to get fleeting glimpses of an Unusual Man. He talks with childless Abraham under the blue, and used the twinkling stars to number Abraham's unborn heirs. He wrestled one dark night with crafty Jacob, and gives the strange soft touch which bends that rugged chieftain's will. He meets intrepid Joshua at Canaan's gateway, calmly gives orders, and is obeyed.

He talks with cautious Gideon and the nation's long captivity becomes overwhelming victory. Strong Samson's father is overawed to find the Man talking with him strangely no mere man. The Jewish statesman administering the world's empire of the Euphrates is dazed by a Man of Fire in a blinding blaze of light.

At first it is simply a man, in outer appearance, in tone of voice, in garb, in the interest shown. Then, quietly, unmistakably, comes indescribable overpowering evidence that he is not simply a man.

And there is something more that runs along with these fleeting glimpses. There is an Unusual Man Coming. These glimpses merely illustrate the meaning of that. That same childless exile of Ur is told that through his unborn son will come a man who will bless the race.

Sightless old Israel, on the Nile, sees a Man coming to lead the race. The foremost racial lawyer speaks of a Man coming to do for all what he does for the Hebrews. The royal poet sings sweetly of a Man coming to rule, and do it right, and be as a benediction to the earth, fragrant of the dew of the new morning.

Then—then, The Man is here. He is born in a way unknown before, and unrepeated since. He grows up in the simple Nazareth home. Thirty out of thirty-three years, ten-eleventh of his life, is spent in a whitewashed stone cottage and a carpenter shop.

Nazareth means a commonplace life, in its outer circumstance, lived truly for God. Look a moment: rising in the morning, the kindling, milking the cow likely, hanging the kettle over the fire maybe, down the street with a cheery "Good morning" to his fellow-craftsmen.

Then the carpenter shop, amid the odor of the pine shavings, hammering nails, gouging with a chisel, pushing a saw, polishing off the leg of a table for a crusty customer. Back at night, stretching weary muscles, the evening meal, talking over with the mother of the home the small, big, home problems, rest-day maybe, making both ends meet.

And then off sharing sleeping space on a pallet in a corner with a brother. And that not for a year, thirty of them. The Father's plan for the God-Man's life down here meant just that, living, simply living a truly human life, commonplace in its outer round.

Then there was the smaller parts measured in years. Feeding men's hunger, healing the maimed and lamed and diseased, robbing the grave of its victims, comforting sore hearts, talking over personal problems in the doorway, teaching by the roadside.

Is it any wonder the Galilean hills rang with praise of this Man, faces brightened at the mention of him, homes echoed glad songs, little children came a-running, strong men and women came and listened and went with a peace within.

Then the opposition. Of course. The enmities aroused, the selfish ambitions blocked, old prejudices rudely jolted, cherished plans threatened. And then the climax. Ten times the leaders tried to do him to death, and are held off with an unseen power they can't understand and can't resist. Then he allowed them to take him, and do their worst.

And he did it, he said, for us. There was some terrible need that it be done, that dying. So he died. And when the tomb had quite done its work, he quietly let himself up, up towards his true centre of gravity. No tombs for him when that one had done its work.

Truly he was the God-Man, and is as human as though only human and nothing more; as really God as though only God and nothing else. Jesus was the Face of God looking into men's faces. He was the Voice of God talking into men's ears. He was God talking into men's ears. He was God himself in human shoes, hand-pegged, and in human clothes, home-spun-hand-stitched.

### ENGLAND HAS 'EM, TOO.

LONDON, Aug. 1.—The government is prosecuting heavily all those accused of evading income tax laws. So far hundreds have been caught in the dragnet. Many cases reveal that false tax returns were filed.

## Eskimos May Listen In

CHICAGO, August 1.-If an Eskimo has a receiving set, radio broadcasting station WJAZ boasts it will reach him.

WJAZ is the call signal for the two-months-old station at the Edgewater Beach Hotel here, equipped to the last minute with everything in radio that should make it one of the most efficient broadcasting stations in the country.

The boast of WJAZ springs from the fact that it has established a broadcasting service to reach Donald B. MacMillan, the famous explorer, while on his arctic expedition. Of all broadcasters, the designers and operators of WJAZ claim, this is the most powerful and elaborate in the world, and because of its equipment can easily flash the news of the day to WNP, "Wireless North Pole," the station on MacMillan's ship, the Bowdoin.

**Boosted Features**

The completeness of the station, opened only in May, led to its being selected as the home base for the MacMillan expedition. It has three distinctive features, according to M. B. West, manager of the Chicago Radio Laboratory, where the set was designed and built. These are the studio itself where the programmes are rendered; the studio is a glass inclosed, soundproof room just off the hotel dining room. It has elaborate draperies and lavish furniture, and each article is placed to aid the reflection of sound and the elimination of echoes.

The transmitter already has actually used as high as 16 tubes. The tubes are arranged in a circle to provide absolutely equal distance of connection with the rest of the transmitter.

**Singular Aerial**

Contrary to the usual practice, the station has a large, low resistance aerial of the fan-shaped variety and with cage lead-in, not working close to the fundamental period. The natural period of the antenna is about 230 meters, whil it works at an assigned wave length of 447 meters. The result is that it is difficult to control the modulations, but the transmission is much more effective in so far as power actually radiated is concerned, when the modulations can be controlled.

The station's generator has a capacity of 10 kilowatts at 4,000 volts. The set throughout is built oversize. Every part is capable of carrying a load of at least twice the expected requirement, even for north pole broadcasting That insures freedom from strain.

"The arctic night is but a moment removed from the music of the red-draped Chicago studio when WJAZ gets to calling up WNP.

### JUDGE ADVISES MUSIC TO CHEER HIS SAD FACE

NEW YORK, Aug. 1.—Magistrate Levine, in West Side Court, advised a complainant to buy "Barney Google" and "Yes, We Have No Bananas" to cheer up his sad face, while the owner of the face retorted that it was sad because he had to listen all night to marathon music.

Mrs. Mae McMahon had been summoned to court by Alexander Andrews, who complained of her parties in which player-piano, a phonograph and a dog figured in the musical renditions.

Magistrate Levine dismissed the charge, saying he was a firm believer in music.

### WELL, WAR'S OVER

BERLIN, Aug. 1.—British postage stamps are replacing the mark in many business transactions. Workingmen especially are purchasing them, a survey discloses.

## GOOD HEALTH SECRET OF BEAUTY

Beauty lies in the care a woman bestows upon herself and in keeping at bay those dread ailments peculiar to her sex, which drag her down and leave telltale traces upon her countenance. Sparkling eyes, the elastic step and a clear complexion never accompany organic troubles. Distressed expressions, a sallow complexion, dark circles under the eyes, lassitude, headaches, and mental depression are the telltale symptoms of women's ailments. Women so troubled should not lose a day in taking Lydia E. Pinkham's Vegetable Compound, made from roots and herbs, the most successful remedy known to overcome woman's ills and restore health and beauty.

## Safety Lessons

### THE AUTOMOBILE BRAKE.

Brakes should be tested each day. Before going half a block from the garage make a service test on a dry spot by throwing out the clutch and applying the brakes. Under no circumstances should the car be taken farther if the brakes are not operating properly. Drive back to the garage and see that the faults are corrected.

Automobile brakes have a definite relation to safety. Important points are:

"See that a good type of brake lining is used.

"Make sure that the brake lining is properly installed.

"Keep the brakes in good operating condition.

"Make frequent tests for proper brake adjustment."

Only an experienced mechanic should install brake linings. He should make certain that the lining is properly stretched to avoid buckling. The rivets should be properly countersunk; otherwise the metal of the rivets will score the brake drum and the brakes may not hold in an emergency.

Once a month, remove the rear wheels and wash the brake lining in kerosene. This removes all oil and grease which, if present, take the "bite" out of the brakes. Never oil brake lining.

Brakes squeal when they are glazed or when improperly adjusted. Squealing can often be stopped by removing wheels and roughening the brake lining with a file.

If the brake lining is worn down to the rivets, sink the rivets still farther or have the brakes re-lined.

Wipe off and oil brake mechanism every 500 miles or oftener.

Make a regular systematic brake inspection a habit. The loss of a cotter pin might lead to a serious accident. When a lock washer is removed, don't put it back; use a new one.

Keep the brakes adjusted properly. Brakes should not drag; if they do, they will heat up and be worn down unnecessarily. Brakes should not be too loose; loose brakes do not act quickly enough. Different adjustments are made for different types of brakes.

After the brakes are adjusted so that they are neither too tight nor too loose, they should be tested every 500 miles, or at least once a month, to make certain that the braking power is equally divided between the two rear wheels. Many cars skid, not only because of slippery streets, but also because of unequal division of braking power. Jack up rear wheels and apply brake far enough so that it is just possible to turn one wheel by hand. Adjust brake on other wheel so the same amount of energy is required to turn that wheel by hand.

## The Human Side

### THE FAMILIAR

Haven't you seen people who complained of life because it was drab? Such people never are refreshed by new visions or striking experiences, for they drudge along uninterestingly among the same familiar objects day after day. They blame their "drab" existence on the commonplaceness of their surroundings. But they are wrong.

The things that most interest us are the familiar things. They cease to be "drab" when we can find a variety of combinations among them. A persons' interest in life depends on the reactions he can get from the commonplace things about him.

When a large manufacturing firm wished to advertise a new brand of smoking tobacco, they sent a man walking up Broadway, followed by a bull-dog with a pipe in his mouth. The crowds became so congested that the dog had to be taken from the sidewalk to make room for the rest of the pedestrians. What is more familiar than a pipe or a bulldog? Had they chosen an armadillo instead of a dog, it would not have been so popular.

A young lady, after hearing Coue, remarked: "How simple it is. There is nothing to add to it. He seems inspired."

Have you not observed that the speaker who captures the crowd is the one who says what his hearers are familiar with, believe, and heartily endorse? Why? Simply because he says what his hearer feels, wants to say, and can't; and says it better than the hearer could express it. There's the secret of popularity, either on the platform or in the press.

Didn't "Tom Sawyer" pass over the country like a tidal wave, simply because it was a picture of familiar scenes and conduct which the average American had experienced in his own boyhood?

Richard Harding Davis used this familiar bit of psychology in all his writing. If he were describing the height of a mountain, he would not say as high as Mt. Everest or some mountain peak in Mexico—he would say as high as the Woolworth Building or the Metropolitan Tower. Why? Because the reader of his story on New York was familiar with those objects. Many of his readers had crossed continents only with their fingers and not with their feet, and height can not be seen on a map.

If you wish to make anything popular, dress it not in strange phrases, but in pictures, words, and thoughts familiar to your audience.

And you are sure to "get a hand."

WHEN USING WILSON'S FLY PADS
READ DIRECTIONS CAREFULLY AND FOLLOW THEM EXACTLY

Best of all Fly Killers 10c per Packet at all Druggists, Grocers and General Stores

ANTS IN THE HOUSE

Are driven out by using

Parke's Ants' Death

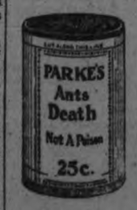


Just sprinkle it around all pantries, cupboards, etc. Safe to use. Non-poisonous.

25c Box

BOND'S DRUG STORE
Cor. George and Hunter Sts.

LITTLE WANT ADS.

At this time of the year, there are any number of things that are badly needed, either by the man or woman.

These things can be done without, but the Summer is going to be not quite so happy without them, and they need not cost you nearly as much as you think, if you only use the Want Ads. to get them.

So many people lose a vast amount of pleasure simply because they have never learned the value of a simple little appeal to the Examiner Want Ad Column. Don't let this bright month of June go by without satisfying a little extra Summer wants through the Want Ads.

HALF-A-DAY HALF-A-DOLLAR

THE J.C. Turnbull CO. LTD

HALF-A-DAY HALF-A-DOLLAR

# Business As Usual During Alterations

*Store Closes at 12 Noon on Thursday. These Half-Dollar Bargains will fill the Store with Thrifty Buyers*

**Men's Silk Socks (Seconds)**

Pure Thread Silk Socks, maker's seconds, all factory repaired, high spliced heel and double lisle toe. Sizes 9½ to 11½. Firsts are regular $1.00 and $1.25. Thursday morning

**2 Pair for 50c**

*A List of Extra Values That Will Make Thursday a Busy Half-Day*

**Brussel Nets**

Good, strong, serviceable Brussel Net, 36 inches wide. Suitable for door panels, sash curtains, etc. Regular value, 50c per yard. Thursday morning special

**2 Yards for 50c**

**Chints and Cretonnes**

These Cretonnes and Chintz are very pretty in design, well printed on a good wearing material, 36 inches wide. Regular value up to $1.00 per yard. Thursday morning special

**2 Yards for 50c**

# A SPECIAL GRANITE SALE

## 700 Pieces of Heavy Double Coated Pearl Graniteware

*A High-grade S.M.P. Seconds*

Every article useful and worth many times this price

**50¢.**

- Medium Sized Tea Pots.
- Medium Size Coffee Pots.
- Large Size Savoy Tea Kettles.
- 12 and 14-Qt. Chamber Pails, with Lid.
- Large Size Wash Basins.
- Dish Pans, 10 to 17 quarts.
- Preserving Kettles, 10 and 12 quarts.
- Double Boilers, 2 pts. and 6 pts.
- Straight Sauce Pans, 6 quarts, with Lid.
- Pitchers, 4 and 6-qt. size.
- London Kettles, 6-qt. size.
- Large Size Galvanized Pails.

No Phone Orders Please

*Look Over This List*

*See Window Display Tonight*

Not more than 2 of any article to a customer

**Sweater Wool**

2-oz. skeins of 4-Ply Sweater Wool, well twisted, soft yet firm quality, knits up very satisfactorily. Just a few shades left for quick clean-up

**4 Skeins for 50c**

**White Terry**

22-inch White Terry, closely woven, thick and absorbent. Real good value at the regular price of 79c yard. Thursday morning, yard

**50c**

**Silk Hose 50c Pair**

Substandards in Ladies' Silk Hose. Imperfections scarcely perceptable. Showing fancy self stripe, deep lisle top, reinforced heel and toe. Colors are black, white, brown, sand and grey. Regular $1.00 value. Thursday morning for

**50c Pair**

**Boys' Cotton Jerseys, Reg. 69c Each**

Boys' White Cotton Jerseys, fine rib knit, pullover style. Size 32 only. Choice of all-white or trimmed with light blue. Slightly soiled. Sale price

**2 for 50c**

**Curtain Scrims, Reg. 40c Yard**

Curtain Scrims in plain edge finish. Colors are white and cream. 36 inches wide. Regular value, 40c a yard. Thursday morning only

**2 Yards for 50c**

**Colored Bordered Voile for Curtains**

Here is a chance to secure good wearing material for a pair of curtains at a low price. The material is a closely woven Voile with a pretty colored border. Regular value, 85c per yard. Thursday morning

**2 Yds. for 50c**

**FAIRY SOAP**

The Pure White Floating Soap. Full size cakes. Thursday only

**8 for 50c**

**Awning Duck, Reg. 59c and 75c**

Best quality Awning Duck in choice of brown, navy or tan, with stripes, 30 inches wide. Regular 59c and 75c yard. Thursday only

**50c Yard**

**Sale of Summer Dresses Thursday**

We have taken from our racks the balance of our Summer Dresses, marked at from $6.75 to $8.50, and grouped them together for our grand clean-up. They must be out of the way of the contractors. There are voiles, crepes and ratines in slender lines, sizes 16 to 20, and smart Gingham Frocks for the larger figure, sizes 38 to 44. All very daintily trimmed and representing some of the season's most approved styles. For Thursday morning, each

**$4.69 Each**

**Canoe Cushions 50c**

**Regular $1.00 Value**

An ideal Cushion for canoes, verandah, etc. Covered with chintz of very attractive designs. Well stuffed with clean white cotton. Regular $1.00. Wonderful value

**50c Each**


## *Europe on Road to War France Enemy of England*

### Great Increase In Air Force to Lead to Conflict, Says British Editor and Politician.

LONDON, August 1 (United Press). — For the last four and a half years our notion, as such, has been paying the price of the error it allowed its statement to perpetrate at the end of the war by imposing, in association with their Allies, upon the vanquished such terms as would not merely make a real peace impossible, but lead to an eventual breach between them and their Allies. It has just received further and dramatic proof of the magnitude of that error in the shape of evidence —henceforth impossible to set aside —that we are being committed to large scale preparations for further war.

For the great increase in the air force means that and nothing else but that. And as the only power from which we have anything to fear in the matter of air-armament is France, the new provisions mean that we are now definitely building against France.

To shut our eyes to the truth because it is damnable would be not only foolish, but criminal. An exact replica of the situation which obtained in the years preceding the war is being produced.

Substitute France for Germany as the potential enemy, and aircraft for battleships, and there you have it. And the nation is faced with this tragic development at a time when a million and a quarter of our population are unemployed; when the housing problem cannot be adequately handled because of an alleged lack of funds, when the social services are starved: when we are spending about one million and a half sterling a week in preventing masses of our population from actually starving, and more vast sums in pensions; when hundreds of thousands of our miners are living below subsistence level; when an unparalleled load of debt bows down the national shoulders.

And members of the Labour Party —happily few in number—have been known to declare that foreign policy does not matter!

Four and a half years after the close of the most annihilatingly successful struggle in our history, which was to bring us peace, security, and prosperity, we embark once more upon the road to intensive armaments and war.

Whatever be the result of the Baldwin-Poincare conversations that is the dominating fact before which all else pales into insignificance.

Surely, if experience teaches a nation anything at all, our people have had their fill. Four years of gigantic effort during which they subsidised half Europe, endured a million casualties, and piled up a mountain of liabilities; four more years of bad trade, high taxation, unemployment, and growing social unrest. And, at the end of it all—a new rivalry in the latest type of killing machines with our former associates.

If our people are not convinced by this experience that there must have been a radical error permeating the national policy and conduct during the past four years, they are unteachable.

What is the fundamental explanation? Where does the great error lie?

**The Peril Hidden.**

To realise it, is to apprehend the remedy, a remedy obviously far more difficult of application to-day that at any period during the past four years—but still the only one. The great error would have been patent to everyone of us long ago, but for the fact that successive governments, the vast majority of our public men, nearly the whole of the press and substantially the entire force of organised official Christianity represented by the Churches have tacitly conspired either to hide it from the nation with deliberate intent or, with equal deliberation, to dissuade the nation from comprehending it.

The great error has consisted in the supposition that a nation occupying the heart of Europe, vital to the economy and intellect of Europe, could be handled year in, year out, as though the sixty odd million of men, women, and children composing law of retribution to which I have referred coming into operation.

The great error has been to imagine that the abominable treatment meted out since the armistice to the German people could persist, without setting up reactions from which all concerned must suffer.

The great error has been in the assumption that nations like Britain and France could, through their Governments, consent to this most infamous international story being written, chapter by chapter, without inviting the inevitable consequences.

The great error has been the belief that national policy could be responsible, directly or indirectly, consciously or unconsciously, for oppression, cruelty, and injustice (while claiming to be inspired by motives of equity and morality) without instilling into the whole international body a virulent poison bound to percolate throughout all its organs.

## SMALL ARMY

(Continued from page 1

his age, an assertion that his mother has journeyed tto he Clinic to be able to contradict.

Yesterday, there were women who came from miles away to have their babies examined and weighed, one bringing a pair of twins. The attendants were busy all through the long afternoon with their record-breaking crowd. In the examining cubicle, Dr. T. G. Loudon, and Drr Phyllis Young officiated, assisted by Miss Agnes Carmichael and the Clinic nurse, Mrs. G McCartney.

Mrs. R. J. Devey looked after the registration of the under-developed infants and Mrs. S. Touchbourn helped with the weighing and measuring.

The Misses Gretr Giles and Majorie Best were on hand to give their usual service in registering new infants and filling out the cards which constitute the Clinic records.

## *BOWLING*

**Hammond Cup Finals.**

The semi-finals of the Dr. Hammond trophy Scotch doubles will be played this evening as follows:

George Kearns vs. Andy Ross.

Dr. Allen vs. J. Sedgwick.

It is expected that the final game will be also staged to wind up this series.

Some of the bowlers are getting ready for a three day trip next week, going first to the Bowmanville tournament and then back to Belleville.

## LAKEFIELD VILLAGE AND THE DISTRICT

### A.Y.P.A. District Council Had Pleasant Outing — Programme For St. Paul's Picnic--Personals

LAKEFIELD, Aug. 1.—Twenty-three members of St. John's A.Y.P.A. motored to Chemong on Thursday afternoon to the third annual picnicof Peterboro District Local Council of the A.Y.P.A. They spent a very pleasant afternoon and evening, returnig, home in the moonlight. Those who attended were: Rev. C. Grant King, C. M. Stenner, Mr. and Mrs. S. White, Mrs. T. Waldon, Mrs. Sander-Misses Gertrude and Lilian Summers, Turner, Hampton, A. Watson, Graham, White, Ogilvie, Smith, Ida Webster, Messrs. Robert and Bert Summers, E. Robertshaw, M. Hampton, Holman, R. Alford and P. Stenner.

**To Wed in Saskatoon**

A wedding which possesses considerable local interest took place in Saskatoon on July 2, when Miss Vivian W. Crane was united in marriage to James Albert Ball, formerly of Lakefield, now of Saskatoon. The ceremony was performed in Third Ave. Methodist church by Rev. Robert Milligan.

Mr. Ball was the youngest son of the late Mr. and Mrs. H. Ball, and was well known in the vicinity.

**St. Paul's Picnic**

St. Paul's Parish picnic will be held on Thursday of this week at Riverside Park and in addition to the usual attractions there will be a programme of races which will be run off at 3 p.m.

Men's 100 yd. race; Ladies' 50 yd. race; Boy's 75 yd. race (under 14 years); Girl's 50 yd. race (under 14 years); Canoe race for men; Skiff race for ladies; Mixed tandem canoe race; Men's swimming race; ladies' swimming race; Boy's swimming race (under 14 years); Girl's swimming race (under 14 years).

Supper will be served as usual. The social is under the auspices of the Catholic Woman's League.

**Personals**

Mr. and Mrs. Levi Payne returned to "Paynesboro," Stoney Lake, on Saturday after a week spent in the village.

Mr. and Mrs. Abel Hendren, Misses Thelma and Vivian, and Mrs. F. Roy Hendren and children of Toronto, are spending a few weeks at "Dulce Domum," Stoney Lake.

Miss Nelson of Toronto, is the guest of Mr. and Mrs. Thompson Braden.

Mrs. John Northcott spent Saturday in Peterboro.

Mr. and Mrs. W. G. Care of Midland, motored to the village last week and were guests of Mr. James Campbell, Queen St.

Dr. and Mrs. H. E. Moore, Miss Vera and Master Ralph took a short motor trip last week, touching Port Perry, Little Britain, Port Bolster and Beaverton.

Dr. and Mrs. A. Bell of Toronto were in the village on Friday calling on many old acquaintances. They are spending a few weeks at Stoney Lake.

Misses Millie, Myrtle and Mabel Lemay are spending a couple of weeks at "Viamede," Mount Julian.

Misses Yvonne Stuart and Kathleen Bygott spent the week-end with friends at Crowe's Landing.

W. MacDonald is spending a few days at Stoney Lake.

Miss Mabel Walker of Peterboro, is visiting Miss McKibbin.

Miss Lelia Burgess was the guest of Miss Elsie Sherin at Stoney Lake, last week.

Mrs. Stephen Nicholls, who spent the past two months visiting friends in Lakefield and the vicinity, has returned to Port Colborne.

Mr. and Mrs. H. R. Wagar and Miss Marian are visiting friends in Montreal.

Mr. and Mrs. R. T. Shewen and son, Claude, of Nassau, were in the village on Saturday.

Mr. and Mrs. I. Magee and family, of Peterboro, are summering at "Merricanna."

Miss Janet Hamilton of Toronto, is visiting her aunt, Miss Bella Hamilton.

Miss Elva Hendren is visiting friends near Lindsay.

Harold Nicholls of Port Colborne, was in the village on Saturday.

Mrs. Palmer (nee Louise Brown) of Toronto, is visiting her mother, Mrs. J. G. Brown.

Misses Madge and Elva Nugent of Peterboro, are guests of Mrs. Robert Nugent.

Miss MacLean of Belleville, passed through the village on Friday en route from Stoney Lake, and was the guest of Mrs. W. M. Graham in the village.

Mrs. J. G. Brown returned from Toronto last week.

Mrs. P. Baptie and Miss Dorothy Sutton are visiting friends in Toronto.

Misses Emma and Isabel Vincent of Peterboro, were the guests of friends in the village last week.

Miss Phyllis Atwood of Toronto, is the guest of Capt. and Mrs. Marling.

Mr. and Mrs. A. E. Dawson are taking the St. Lawrence trip to Montreal and Quebec.

Rev. and Mrs. T. L. White and family, and Miss White, leave on Monday for a motor trip to Lefroy and other points.

## MRS. SCHWAB FIRST WOMAN ASSISTANT CITY ATTORNEY

SAN FRANCISCO, Aug. 1.—The ladder of success, to Mrs. Mary Rantz Schwab, has been a series of struggles and discouragements all the way up from poverty.

Now, well on the way in her upward climb to a set goal, Mrs. Schwab sits at her desk as the first woman assistant city attorney of San Francisco and expounds this lesson from her experience:

"Petticoats don't get in the way of a woman who really wants to succeed."

It's an even fight, she concludes, with man and woman on equal terms.

"It is not a 'man's world.'" she explains. "If a woman has equal determination, she has as good a chance to win as has a man.

"But she must have patience and the ability to keep the one goal in view. Neither man nor woman has the right to expect success without effort, which may extend through years."

**Feminine Throughout.**

The forceful personality of San Francisco's assistant city attorney confirms this opinion. Mrs. Schwab's attire is essentially feminine. Her brown hair is bobbed Yet her features display that enviable characteristic of aggressiveness that has brought her up to her present height.

From childhood, she hoped for success as an attorney. Now that she has tasted of it, she intends to continue her way upward in the law, with the hope ultimately to perform some big social service.

Mrs. Schwab's yearning to become of real social service to humanity springs from her own bitter experiences since she was a tot of 4.

At that age she recalls fleeing Russian persecution, under her father's care, abandoning wealth and property. America, the promised land, opened to them after months of privation and hardship, and the Rantz family settled in Philadelphia.

**Family Support.**

But the promise of America was far from becoming a realization. Mary had to go out selling papers to add to her father's meager income. As she grew older, and moved to Peoria, Ill., she was destined to help support a large family, even before she could enter upon higher education.

At 15, Mary left business school as a boookkeeper and obtained work in a grocery for $5 a week. That hardly helped keep the wolf from the door. But, after a night course in stenography, she was able to find a better position at $10 a week.

Thus she climbed slowly, courageously and by sheer grit to the point at which she was able to struggle through a night law course, while she worked by day.

But this was not until she had come to San Francisco as a stenographer, had married Rudolph Schwab in 1911 and had lost her husband by death six years later.

Now, as first woman ever to hold the position she is in, Mrs. Schwab considers herself at last started on her way to success.

Britain's only diamond cutting factory was established at Brighton in 1917.


**THURSDAY MORNING SPECIALS**

| | |
|---|---|
| Quart Gems, Dozen | $1.10 |
| Redpath Sugar, 100lb. Bags, | $10.75 |
| 8 lbs. Granulated or Brown Sugar | 84c |
| Kellog's Corn Flakes | 4 for 35c |
| Fry's Cocoa, ½-lb. tins | 20c |
| 10 rolls Toilet Paper | 44c |
| 4 pkgs. Nu-Jell Jelly Powder, | 25c |
| Rubber Rings | 3 doz. 23c |
| 7-lb. bag Pastry Flour | 24c |
| Pot Barley | 3 lbs. 10c |
| Dog Soda Biscuits | 10c |
| Pearline | 4 pkgs. 27c |
| Seedless Raisins, bulk, lb. | 12c |

—Free Delivery—

**MENDEL BRAUND**

Corner Park and Albert Streets and 571 Chamberlain Street

'Phones - - 348 and 2129

**DR. FRANK C. GAVED**

*EYE SIGHT SPECIALIST*

Suite 217 Bank Chambers, No. 2 College St., Toronto

Will Visit PETERBOROUGH ONCE A MONTH Commencing

**SATURDAY, AUG. 4th**

Hours of Consultation at the

EMPRESS HOTEL

9 a.m. to 1 p.m. - 2 p.m. to 6 p.m.
7 p.m. to 11 p.m.

To make appointments in advance, write to the Toronto Address

4-28 30 13

Made in Canada

# Bon Ami

*—makes old white shoes look like new*

*Have you tried Bon Ami for cleaning and polishing*

| | |
|---|---|
| Bathtubs | Windows |
| Fine Kitchen Utensils | Mirrors |
| White Woodwork | Tiling |
| Aluminium Ware | White Shoes |
| Brass, Copper and Nickel Ware | The Hands |
| Glass Baking Dishes | Linoleum and Congoleum |

"Hasn't Scratched Yet"

*Made in both cake and powder form*

YOU will find that your white shoes will stay new-looking if you always clean them with Bon Ami. Bon Ami doesn't paint over the dirt on white shoes and fill up the seams—it removes the grime and the stains, and uncovers the original whiteness so that the shoes look like new.

When the original whiteness finally does wear off, the regular white dressing will improve them. But—even then they should always be cleaned first with Bon Ami.

BON AMI LIMITED, MONTREAL


# The Million Dollar Doll

By C. N. and A. M. Williamson

Authors of "The Lightning Conductor"

(Continued from Yesterday.)

WHO'S WHO IN THE STORY

Teresa Desmond ("Terry"), seven years old, left much to herself, believes in fairies and worships

Juliet Divine, the stage name of her beautiful half-sister. She rides in a gorgeous car and talks of a millionaire.

Terrence Desmond, their father, is caretaker of an estate on Long Island and had such-and-such taken place in Ireland years ago (he claimed) he would have been a Lord. Julia's flippant talk about millionaires angers him—he is prone to rages.

Mary Desmond, Terry's mother and Julia's stepmother, fears "disgrace" in the latter's career.

Mrs. Peter Parmalee, owner of the house, wires that she is coming out to spend a few days.

Betty Sheen, her 17-year granddaughter is coming with her.

Miles Sheridan is Betty's fiance.

Terry, fearing that an elegant teddy bear is to be taken from the house is discovered in the act of raking it out of Betty's room.

This escapade results in the Desmond's leaving Silverwood, the Paramalee place.

CHAPTER IV.

"Once in the Blue Moon."

Terry had to travel far, however, before the third milestone was in sight.

Of course there was much of interest along the way, yet she missed Silverwood, its silences, and the garden where she had "played fairies."

There was no "playing fairies" at the new home. But it was their very own, and Father lost no chance to impress upon his family what a fine chance they had got—all through Julia!

At Silverwood Terry had heard her parents talk of two small, adjoining houses by the shore, not far from Oldport. Terrence's dream was to buy the dilapidated "shacks," which had stood empty for years, repair them, throw the two into one, and open a "road house."

But there had been no hope of the dream being realized until Julia's friend, Tom Perrin, made it possible. She did not tell Perrin what her father had been: gave him vaguely to understand that "Dad's investments had gone to smash," and that, after years of retirement, the poor man must go into business again.

Perrin motored to Oldport with Julia (there was little he wouldn't have done to please her), saw the "shacks," met Desmond, and heard the scheme.

It was not a bad scheme Perrin thought; and with a good-looking, well-mannered fellow like Desmond there might be money in it.

The shacks had a bad reputation: a woman had been murdered in one about ten years before, by the man next door. Neither house had ever been occupied again.

Desmond believed that with three thousand dollars he could repair the buildings and, with interior changes to suit his plan, could add a broad verandah.

Then, with a thousand dollars more as capital, he'd open a restaurant for "sea food," a few small private dining-rooms, and a big room for dancing, with a band consisting of colored musicians.

Perrin agreed to lend the money, at nominal interest; Terrence more than forgave Julia; and when the Desmonds moved from Silverwood they moved into two hastily furnished rooms of the new habitation.

It was fun to live by the sea. When the workmen came they gave Terry bits of bright glass, and long golden curls made of wood shavings. But there was no garden, only a stretch of grass with a few trees in front of the house, and enough room at the back for a garage.

Terry feared that no fairies would care to come here; still she was happy enough, and Father was good-humored.

Time went on, and by autumn his dream of success had taken shape and color; the color of summer seas and sky: for Desmond decided to call his road-house "The Blue Moon Inn."

His "ad" was to be "Once in a Blue Moon You Find Perfection. Here it is!"

The wording was supplied by Tom Perrin, who had made his fortune as head of an advertising agency. The carrying out of the idea in color was Julia's.

The low wooden roofs of the wide, glassed in verandahs, which formed the restaurant, were turquoise blue, outside and in. So were the old wooden shutters, left just as they had been, on the white clapboarded fronts of the transformed houses.

These windows, on the lower floor, now opened upon the verandah restaurant and a large blue dancing saloon, their bright, small panes giving a quaint effect under the blue roof hung with Chinese lanterns.

Upstairs the little windows gazed as of old, upon the calm of the ancient harbor; but within all was changed.

The bare bedchambers had been turned into coquettish pink and blue dining-rooms for two: and as these were to be a popular feature of the Blue Moon Inn, only two bedrooms were reserved for the family.

The place was ready to open at Christmas. There were no servants living in the house, but Mary undertook the cooking, helped by black Nancibell who washed dishes.

Nancibell's husband and son were the waiters, and two cousins, with the aid of a gramophone, became the band. Terrence Desmond sat at a desk, or walked about looking impressive.

Julia, whose relationship to the Desmonds was unknown except to Perrin, brought motor-loads of friends to dance and enjoy fresh fish and oysters taken from the inn's private sea-water "reserve."

Mrs. Desmond's lobster a la Newburg, her pureed oysters, broiled shad, chicken fried in cream, and waffles or griddle cakes became famous.

The Blue Moon soon rose to the zenith of success, and Desmond was repaying the debt to Perrin.

By this time, however, Julia no longer came to Oldport with Tom. Indeed, she herself came less often than when the inn was new.

Something had happened between her and Perrin; but Terry didn't know what.

Life was crowded, huddled and confused at the Blue Moon. There was coming and going all day, after noon, and most of the night too.

The child never saw her sister alone. She could not ask what had become of the big, red-faced man whom she had disliked because he wanted to kiss her. She was glad not to see him any more; and she supposed that "being on the stage" again kept Julia busy.

When Jule did come, however, she looked more beautiful each time, it seemed. Also her clothes were handsomer. She never forgot to bring a toy, or a book, or a box of chocolates, and to Terry she still remained a princess, who lived in the mysterious splendor of New York.

By and by three years had passed, since the rising of the Blue Moon. Terry was ten, and had never been to school. Mother found time to give her an hour's lessons each morning; and Mother had not forgotten her accomplishments as a teacher of children.

Though life was full of bustle, yet it was monotonous, until suddenly a milestone loomed through the sea-mists: the greatest milestone of all.

One December night Terry was asleep in her tiny room which adjoined the larger quarters where Father and Mother slept. It was a long time since she had dreamed of Silverwood: but, half waking, she became conscious of a dream about the terrible Josephine, Betty Sheen's maid.

Josephine was shrieking at her! She had dragged the Teddy-bear away, and seemed to have gone insane, because she was pounding its head against the wall! There must be iron under the brown plush, because the head made a loud, thudding noise every time it struck.

The screaming had stopped, but the thudding went on, and in the midst of it Terry could hear voices. There were several voices, among them Father's and —yes, Betty Sheen's!

It was queer, they did not sound cross! Now Mother was talking, and a man, not Father.

Oh, but he had a beautiful voice, not like the voices of those men who came to eat and drink and dance at the Blue Moon.

These voices seemed so real that it was hard to believe they were in a dream. Still, they must be:—no, they were not; somebody was waking her up. Her eyes were open. The room was flooded with light.

"Get a move on, kid," Father was saying. "Your bed's wanted. There's been an accident!"

(To be Continued.)


## I'll Heat Your House for Less Money

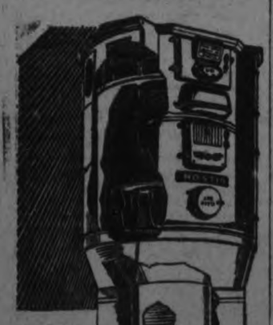

GILSON PIPELESS FURNACE

"Makes Many Warm Friends"

GET rid of damp stoves. They ruin your work. Step out of fuel. Using them costs you money year after year. Let me put in a Gilson Pipeless Furnace and stop all this unnecessary work and waste.

You don't need a big cellar. There are no pipes. Just an aperture and your house will be cozily heated with healthful, moist, warm air. The whole job can be done in less than a day. You'll pay no more for a Gilson than any other heating system. You'll get a job that will give you untold satisfaction.

I'll be glad to call, you at your convenience, about this furnace and give you a free estimate. Get in touch with me.

NELSON BROTHERS

Plumbing and Heating Contractors

Phone 1054 - Peterboro, Ont.

GILSON MFG. CO. Ltd. Guelph, Ont


## Comparison of Bonds Sales in 1922-3

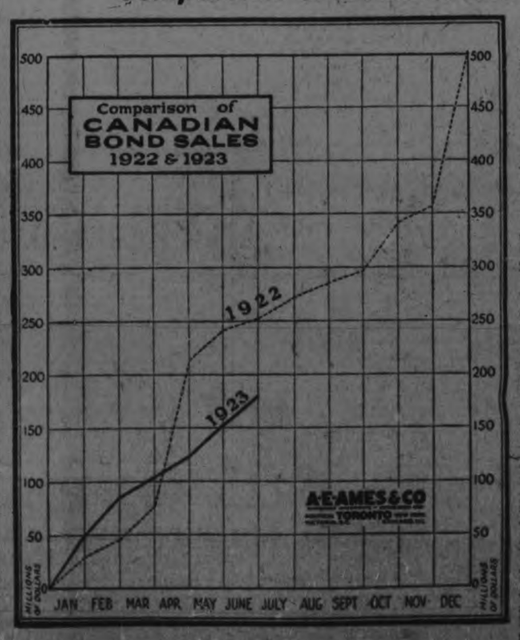


The total of Canadian bond sales for 1922 was $501,000,000. This was at a monthly rate of over $41,000,000. The total, however, included two items of special financing by the Dominion Government these being, first, an issue of $100,000,000 5% thirty-year bonds in New York in April, 1924, and, second, the Renewal Loan issued to holders of bonds maturing on December 1st, 1922, and amounting to approximately $110,000,000 which consisted of 5½% five and ten-year bonds. As both of these items were special financing and were for refunding and did not involve new money, they might properly be deducted leaving a balance for ordinary financing of $291,003,000 for the year which was thus at the average rate of $24,000,000 per month.

To the close of the current half-yearly period, June 30th, 1923, the total had reached $179,000,000. This is at the rate of $20,000,000 per month or at an average of $5,000,000 per month more than in 1922 in connection with normal or ordinary financing.

The 1923 figures to date, of course, do not include Dominion Government financing which will be carried out later in the year. The first item in this financing will be the disposal of $22,500,000 of fifteen year serial equipment 5% bonds for which tenders have been called for July 25th.

The chart above indicates the record to date and the present position as compared with 1922 and should be viewed with the facts above in mind.


## FACTS GIVEN BY CITY EMPLOYE

"Tanlac has put me in such fine shape I feel fully twenty-five years younger, just like a new man," said F. Coombs, 553 Janette Ave., Windsor, Ont., well known city employe.

"I never thought any medicine could be as good as Tanlac has been in my case. I suffered from stomach trouble until my appetite was so poor many days I didn't touch a mouthful of dinner, and I could hardly get home from work at night. I couldn't rest, and mornings when I got up it seemed like my eyes were about to drop out of my head for want of sleep.

"But I sleep like a farm hand now and get up feeling like a two-year-old. I eat three hearty meals every day, everything agrees with me, and I'm so strong I finish a day's work feeling so good I go home in jig time. Tanlac is the best medicine I ever heard of."

Tanlac is for sale by all good druggists. Accept no substitute. Over 37 million bottles sold.

Tanlac Vegetable Pills are Nature's own remedy for constipation. For sale everywhere.


# MODERN SVENGALI?

## Is Someone, Like De Maurier's Fiction Character, Holding This Cincinnati Woman a Prisoner? — Sleuths Are Baffled By Her Mysterious Disappearance After 'Phone Call.

MRS. ANNA MARIE BEDINGER

CINCINNATI, July 31.—Is Mrs. Anna Marie Bedinger, missing from her home here for a month, a helpless "Trilby" in the power of a modern "Svengali"?

Private and city detectives, investigating the mysterious disappearance, believe that to be the case. They think she is under the domination of some person and is unable to escape or let her husband know her whereabouts.

Mrs. Bedinger was seated with her mother on the porch of their home in a fashionable residential section here. The phone rang. An unknown voice said her husband, Louis E. Bedinger, traveling salesman, had been hurt and was in a hospital.

"I'll come right over," she was heard to say.

She put a black sweater over her house clothes and left—and never was heard from again. Numerous reports had he in various cities, but all the tips proved baseless.

Her husband is frantically combing the country with the aid of the best detectives, for his wife at the time she left was in delicate health.

"She is a prisoner somewhere," the detectives insist, and continue their search.

# LONDON IS INVADED BY AN ARMY OF AMERICANS

## Startle the Natives When They Meet Friends and Bootleggers From Across The Atlantic.

By CHAS. McCANN

LONDON, Aug 1 (United Press).—This is American summer in London. The trans-Atlantic tourist movement has passed the proportions of an invasion and become an occupation.

Hotels are filled, boarding houses are overflowing. Horn-rimmed men and flat-heeled girls crowd the streets. Soda fountains and peanut merchants are enjoying a prosperous season—their first.

Prohibition restrictions in the States have caused a lot of comment and some knocking; Englishmen cannot understand a free people letting anything come between the cup and the lip without a struggle.

But while British sailors were marching in the Portland Fourth of July parade, London hotels, newspaper offices and private homes were flying the Stars and Stripes; and at the hotels Britons helped to celebrate the anniversary of American independence from British rule.

The London county council gave hotels and restaurants an extra two hours of drinking and dancing for the occasion.

All Kinds of Americans

Every sort of American is here. Secretary of the Treasury Mellon and Secretary of Labor Davis represent the government. Senator Brookhart is here in the interest of the common people. There are scores of other senators and representatives, and it would probably be as nearly possible to raise a quorum of either House here as it would be in any quarter of the United States.

There are thousands of ordinary citizens, and they run into their neighbors and their bootleggers with shouts of delight that still strale the natives, who disapprove of neighbors as a matter of principle, and don't know what a pal an honest bootlegger can be.

American can—and do—go to American shows and see American companies. They dance to the music of Paul Whiteman's and Pau Specht's bands. They occupy whole sections of the stands at any sporting event, to watch Americans frequently bring home the bacon.

Johnson and Hunter fought on the final in the all-England tennis champion ship; Americans were runners-up in the open golf; Hoover and a half dozen brother oarsmen were competitors in the Diamond sculls at Henley.

Pay Same Prices

Americans pay the same prices at hotels as do Englishmen. There are Anglo-American unveilings, Anglo-American speeches, Anglo-American dinners, informa Anglo-American reun ons at "pubs" and cocktail bars, and, at the rougher and wetter cafes, occasional Anglo-American fights.

There is baseball at the Fulham football grounds, and Englishmen who wonderingly recogn z: baseball as what their children play just after they have learned to walk and forget before they have learned to run, go out to the games just to hear the boys yell. It doesn't mean anything to them; they like the strange noises. They listen and go back home and start discussions in the newspapers about it.

This week's discussion is as to the meaning of "attaboy." The nearest a contraction of "At 'em boys."

NOTICE.

There may never be another such opportunity for the public to see and hear the Prime Minister and the members of his Government as will be afforded at the "Lennox Picnic" on August 6th.

## VOICE OF THE PEOPLE

To the Editor of Examiner:

Sir: I would be pleased if you would allow me a small space in your paper in regard to the behaviour at the band concerts in Victoria Parks on Sunday nights. is time that something was done to put a stop to the terrible yells and bawls, and the chasing about of the children. On Sunday night the band was playing the Village Blacksmith but it was impossible to hear it properly. There was a policeman on duty when the concert started but he decamped—and then the fun started. I think it would be better if there were two policemen; then when one decamps there is one left. I hope something will be done to give us a little better order on Friday night, as we are to have some real good music. Trusting that the good gentlemen of hte city will do their best to give us a little bi of pleasure during the concerts I remain yours,

TRIES TO LISTEN.

THE HEADLIGHT PERIL

A problem which has engaged the attention of inventors since the earliest days of motoring is that of lighting the road ahead of the car without dazzling drivers who are coming in the opposite direction. The beam of light from powerful head-lamps, suddenly encountered on a dark night, is distressing to pedestrians and a positive source of danger to an oncoming driver which has necessarily to travel almost straight into the glare. Many special types of headlamps have been devised and considerable success has been achieved in keeping the light down on to the strip of road immediately in front of the car These improved lamps are not, however, used by every motorist and in order to meet all emergencies a British firm of opticians has perfected a new type of anti-glare glasses. These consist of plain glass spectacles (or lenses if required) dimensioned to suit the wearer's requirements. On each glass there is placed a small piece of tinted film of such a shape and in such a position that it is normally invisible to the wearer. A slight inclination of the head is, however, sufficient to bring the tinted film into the line of vision and this prevents dazzle even when in front of the most powerful lamps. The success of the device depends, of course, on the composition and mounting of the special film, both of which matters have been the subject of prolonged research.


Corns

Just Say Blue-jay

The simplest way to end a corn is Blue-jay. Stops the pain instantly. Then the corn loosens and comes out. Made in clear liquid and in thin plasters. The action is the same.

At your druggist


## "JIM CROW" COACHES ARE CALLED INTO QUESTION

WASHINGTON, Aug. 1.—(United Press)—The validity of "Jim Crow" rules on certain southern railroads has been called into question before the Interstate Commerce Commission and that body will shortly rule whether they are legal.

One Joseph P. Evans, describing himself as "a citizen of the United States and a gentleman of color," in March, 1922, bought a ticket in Charleston, W. Va., for Cincinnati.

Boarding a C. & O. train, he rode as a regular passenger coach with whites until the train reached the Kentucky line, where he was asked to move forward into another coach that was divided, half and half, between baggage and negroes.

Evans refused, saying that he knew of no law or rule requiring him to move. The conductor informed him that the road had a rule, though it was secret and unpublished, requiring the segregating of negroes from whites in trains travelling through Kentucky.

Won in Iowa Court.

Evans still refused and later was taken into custody by a railroad policeman, removed from the train and brought before a court the following day. The court upheld Evans, declaring he had committed no offense. Evans thereupon commenced action before the Interstate Commerce Commission for refund of $8.52 fare he had paid, and brought before the commission the whole question of the rights of railroads to compel segregation of passengers by color, without the authority of law.

Hearings have been held before the commission in which Evans and the railroad submitted voluminous evidence in their own behalf. Evans was represented by an array of negro counsel. His attorneys contended that the road's rule has no validity because it has never been filed with the commission, while it decreed that all railroad rules must be in its files, approved by it, before they are valid.

Additional arguments presented in a brief just filed with the commission by Evans' attorneys, subsequent to the hearings, contend that in addition to being legally invalid, the rule is unreasonable, preventing it forever from being valid. Without apparent reason, Evans' attorneys contend, the rule is enforced only in Virginia and Kentucky and not in West Virginia or Ohio.

Say Rule is Unfair.

The brief further states that insofar as accommodations provided for negroes are unequal to those for whites, such a rule is unfair. Evans contends that where whites are permitted whole cars, negroes should be allowed the same accommodations and not be cramped in half-and-half cars.

It is regarded as extremely probable that the commission, as a result of the Evans' proceeding, will formulate a program for "Jim Crow" regulations for the guidance of roads required or desiring to put them into effect.

## Shampoo With Cuticura And Have Healthy Hair

Regular shampoos with Cuticura Soap will keep the scalp clean and healthy. Before shampooing touch spots of dandruff and itching, if any, with Cuticura Ointment. A clean, healthy scalp means good hair.

Soap 25c. Ointment 25 and 50c. Talcum 25c. Sold throughout the Dominion. Canadian Depot: Lymans, Limited, 344 St. Paul St., W., Montreal. Cuticura Soap shaves without mug.

## Let this agency check up on your insurance requirements.

IT is wise to check over your insurance requirements at regular periods.

Property values change, you make improvements and purchase new things. These all represent money—an investment that fire may wipe out.

It is the job of the agency to know property values and insurance, and to help you to insure against fire loss in the Hartford Fire Insurance Company.

*A 'phone call to-day may save you loss to-morrow*

HILL WEDDELL & HILLS

124 Hunter St. Phone 14

Peterborough, Ont.

## Sold and made in Canada for over half a century

This is the strongest testimonial we can give you. A paint that was not right in quality could not hold the market for that time and steadily gain in popularity. Satisfied users year after year continue to use

ELEPHANT LIQUID PAINT

nullifies the attacks of sun, rain, snow or frost, and keeps your property always new.

We carry a complete stock, and are in a position to meet your every Paint requirement.

A. P. BROWN & CO.

PETERBOROUGH.

## Children's Straw Hats

*We are Offering Our Entire Stock of Children's Hats at*

## Half Price

*This is a Splendid Opportnnity to Fit the Kiddies with a New Hat.*

W. E. LECH

366 GEORGE STREET, PETERBORO

*CHILDREN'S WEAR EXCLUSIVELY*

# Belleville Here Saturday--Fast Girls' Game--Other Sport News

## TORONTO WON FREE BATTING CONTEST

### Knocked Pierotti Out of the Box in the First Frame — Rochester Defeated Buffalo.

SYRACUSE, August 1. Canadian Press. — Toronto won a free hitting contest from Syracuse yesterday 9 to 4. The visitors gathered in 17 hits for a total of 29 bases off the combined deliveries of Pierotti and Ward. Pierotti was knocked out of the box in the first innings when O'Rourke lifted one over the centre field fence, with Wings, who had previously tripled, on third. The score:

Toronto.. .. .. .. ..502011000—9 17 1
Syracuse .. .. .. ..000300001—4 8 3

Reynolds and Vincent; Pierotti Ward and Niebergall.

**Rochester 9, Buffalo 7.**

BUFFALO, N. Y., August 1, Canadian Pres. — Rochester won another game from Buffalo but the Tribe had to fight for it, the score being 9 to 7, against the Bisons. Rochester secured its start off Fisher, six hits giving Stallings team 4 runs in the second, a lead that they they never let go. Score:

Rochester .. .. .. ..040101021—9 16 1
Buffalo .. .. .. ..002011102—7 9 2

Allen, Karp and McAvoy, Lake; Fisher, Lepard, Heitman and Vanderbach.

Baltimore 10, Jersey City 6.

BALTIMORE, Aug. 1. Canadian Press. — Timely hitting, coupled with the wildness of three visiting pitchers, enabled the Orioles to defeat Jersey City here yesterday afternoon 10 to 6. Hanson, Lynch and Musante gave a total of 10 bases on balls. Parnham who started for the locals, was taken out when the losers rallied in the eighth. Frank suceeded him and checked the invaders. Score:

Jersey City.. .. ..000100140— 6 11 3
Baltimore .. .. ..0103003x—10 11 3

Parnham Frank and Styles; Hanson, Lynch, Musatte and Freitag.

## A TOUGH SEASON FOR MOUND IDOLS

### Shocker One of the Few of Last Year's Stars Who Have Been Doing Well This Season.

It's a tough season for the pitching idols.

Four of the leading twirlers in the American League in 1922 were Urban Faber, of the White Sox; Urban Shocker, Browns; Herman Pillette, Tigers, and Eddie Rommel, Athletics.

Combined, this quartet turned in something like 92 victories or an average of 23 each. Which wasn't bad for a season's effort.

**Only Shocker Doing Well.**

But thus far this season, only one of them, Shocker, has displayed any of the clever ability exhibited last year. He has performed nicely.

But how about the other three, Faber, Pilette and Rommel? They are far behind their regular stride, apparently. And their clubs obviously have suffered to an appreciable extent.

Faber, to date, has lost more games than he has won. In fact, Detroit appears to be the only team he has on his hip. Game after game he has been pounded hard by the enemy batters.

**Others Show Up Poorly.**

The same holds true for Pillette, who after a brilliant season in his first year in the majors, was looked upon as a future great. But, so far, Pillette has dropped almost twice as many tilts as he has won.

And Rommel! The fellow who astonished the entire baseball world by winning 27 games with the seventh place Athletics in 1922—what's the matter with Eddie? Was his wonderful performance a year ago only a flash in the bucket? It would seem that way. For Rommel still is below the .500 mark in the percentages.

Thus have three of the four star pitchers of 1922 got off on anything but the right foot. Counted upon as certain winners, they have so far failed to show their reputed stuff.

All of which shows that this is a tough season for pitching aces.

### GIANTS PURCHASED PITCHER

PITTSBURGH, Aug. 1.— (Canadian Press.)—The New York Giants last night announced the outright purchase of Dennis Gearin, a southpaw pitcher, from the Milwaukee team of the American Association. Gearin will report to the New York team at Cincinnati on Friday, it was announced. The purchase price was not disclosed.

## Washington Walloped All Over the Park.

WASHINGTON, Aug. 1.—(Canadian Press.)— Detroit trounced Washington 12 to 5 yesterday, scoring six runs in the ninth inning on two hits off Zachary and five off Sedgwick, who relieved him. Washington got five hits, Gharrity's triple off Holloway scoring three men who had received passes in the second inning.

The second game of the scheduled double-header was called in the second inning on account of rain. Score:

First Game:
Detroit.. .. .. ..130 000 206—12 19 1
Washington .. ..032 000 000— 5 5 0

Holloway, Johnson, Cole and Woodall; Zachary, Sedgwick and Ruel.

## COBB LOOSER IN BASEBALL TRADE

### Cobb the Greatest Player and Wonderful Manager But Poor Trader.

DETROIT, Aug. 1.—Ty Cobb is unquestionably the greatest ball player the game has ever produced.

Likewise Cobb has been quite successful as a manager. He probably has done well with the Tigers as any one could.

But as a trade of baseball material, Cobb is far from the David Harum class. Cobb's big deal, Ehmke and a lot of money for Collins and Pratt, which he figured would make the Tigers a pennant contender has proved a "flivver."

Pitchers Collins, on whom Cobb banked for 20 ball games, has been a false alarm. With the season more than half over, Collins has won only three games. For nearly a month he has been out with a bad arm.

Last year Ehmke won 17 games for Detroit. This year with the tail-end Boston club he has won 13 of his first 21 starts. He has been worth nearly five times as much as Collins.

If Ehmke was placed on the open market he would bring at least $50,000. The New York club probably would be willing to pay twice that sum for him right now, were it not for the fact that such sales are no longer permitted late in the season.

Pratt, figured on to play second for Detroit, has slowed up so badly that instead of being a regular, he merely fills the role of substitute. He is also hitting far below his customary gait.

Swapping of Pitcher Ehmke for Pratt and Pitcher Collins, supposed to make the Tigers, really blasted Detroit's hopes.

## Cleveland Won An Eleven-Inning Game.

BOSTON, Aug. 1. — (Canadian Press.)—Cleveland won from Boston yesterday by batting Ehmke hard in the eighth and ninth innings and scoring the winning run in the eleventh on a pass to Lutzke, a sacrifice by Knode, and a single to left centre by Myatt. Score:

Cleveland. . .100 000 021 01—5 13 3
Boston.. . . .000 400 000 00—4 9 2

Edwards, Shaute, Morton and O'Neill, Myatt; Ehmke and Picinich.

### SUZANNE'S ADVICE.

Mlle. Suzanne Lenglen, greatest of all women tennis players, has written advice to girls. "To become a champion tennis player," says the Lenglen, " a girl must start young. She must start well—that is, with good instruction. When you start badly you have to begin again. Your grip is wrong and your stance is wrong. And it is difficult to learn all over."

Mlle. Lenglen's advice holds good in any sport. Talk to the instructor and he tells you that nothing is so difficult as to "unlearn" a pupil, that is, drill bad playing habits out of the player. The man, or woman, who started wrong and later on wants to learn the proper way to play, finds it extremely difficult. The pupil, who never tried the game, learns much easier quicker and better than the one that got away to a wrong start.

Continuing in her advice, Mlle. Lenglen remarks:

"I think the very best practice a girl can get is to use a wall for an opponent. A wall always returns the ball and an opponent not unfrequently misses it.

"Don't play silly little games of 'pat ball.' Try hard always.

"Learn to volley as soon as possible. Footwork is the great thing."

"Young American players must realize that the brain and the feet must work together. Learn to play before a crowd and learn to watch your opponent.

"When I miss a stroke I glance at my feet and, if necessary, change my position. It is generally faulty footwork that makes one miss."


*It's Best*

—for white shoes, both buckskin and canvas.

"NUGGET" White Cleaner

WILL NOT RUB OFF


## GAME OF YEAR WILL BE THAT WITH TRUNKS

### Belleville Fixture Here Will Practically Decide Second Half Honors.

The big game of the year is on the cards at Riverside Park on Saturday, when Belleville and Peies meet in the fixture that will likely settle the championship of the second half of the Big Four race. The winner on Saturday is not likely to be headed off and with so much depending upon the result, the old rivalry between the two clubs is likely to be intensified.

The Trunks are still smarting under the sting of two consecutive defeats on their own grounds by the Solomon crew and have shaken up their team by sending Weir out to left field and moving Brownscombe to short stop, a position he filled acceptably for the Lindsay team last season. There is a possibility that Peeny Mills who has been out of the game for weeks with a broken finger may be behind the bat on Saturday as he has almost completely recovered from his injury. The Belleville crew are fighting tooth and nail to win the second half, preferring a sure entrance into the O.B.A.A. play off with the Petes. They have Oulette and Williams both in good shape but have given on intimation as to which they will start here. The game is called for 3 o'clock sharp and promises to attract the season's largest crowd.

## FIRPO SUSPICIOUS OF U.S. FIGHT FANS

### His Fears, However, Are Groundless As He Will Be More Popular Than Dempsey.

By HENRY L. FARRELL
(United Press Sports Editor)

NEW YORK, Aug. 1.—Some doubts about what the results of another "mixed bout" would be have blocked a Dempsey-Wills heavyweight championship bout for two years. Considering, as political bodies always do, what effect such a match would have on the political parties the New York boxing commission through a Republican and Democratic administration has carefully refrained from giving the slightest indication of its attitude on mixed bouts for the heavyweight championship.

Up until recently, the perplexing color angle has been confined to the black and white races, but a new color has been injected now with the complaint of some Spanish language papers in New York that Luis Angel Firpo, the South American giant, is being discriminated against on account of his color.

Evidence to prove their point was taken from the recent Firpo-Willard fight in the fifth round of which the huge crowd in the Rickard arena rose to its feet and shouted in real college style—Come on, Jess, come on!

As his fellow countrymen construed this to be an act of hostility against the big Latin, so also did Firpo interpret it as being an indication that he might not get a square deal in a match with Jack Dempsey in this country.

For this reason, Firpo insisted that the match be staged in Buenos Aires, when Rickard and Jack Kearns were trying to make the match with him.

Firpo is too willing to be advised and he is too suspicious. His advice is not always of the best and his doubts about the sportsmanship of fans in this country are absolutely without foundation.

Some wise old follower of fistiana could have told him that crowds practically always lean toward the "under dog" and it could have been explained that the shouts for Willard to "Come on" were inspired more by a loser making a rally than by a spirit of animosity toward a "brown man."

In insisting that the bout be staged in South America, Firpo was losing sight of the fact that the champion would be in much more unfavorable surrounding there than Firpo would ever be in this country.

The South American champion apparently is under the impression that Dempsey is a great national hero and that the crowd would call out troops if Firpo started to win from him.

It would have done Firpo some good and would have given him a better understanding of the sportsmanship of fans in the United States if he had heard the ovation that George Carpentier drew in Jersey City and the demonstration that was staged in Shelby when Tom Gibbons was introduced from the ringside.

Dempsey, largely because the public does not and has not tried to understand or know him, is perhaps the most unpopular heavyweight champion that has ever held the title and if Firpo and Dempsey should meet it is very likely that Firpo would get the better hand and that in a pinch, the crowd would be up yelling—"Come on, Firpo, come on!"

### VICTORY FOR THE C.G.E.

The C.G.E. Intermediate champions won their game last evening with the Mercantile All Stars by a wide margin. The Electricians piled up a big lead in the early stages of the game and the Mercantiles were hopelessly outclassed throughout.

## New Management For Boston To-Day.

BOSTON, Aug. 1. — (Canadian Press).—The formal taking over of the Boston American League Club franchise by the new owners probably will occur to-day.

J. A. Robert Quinn, of Columbus, Ohio, and his associates spent yesterday looking over the paper, of the present management preparatory to taking possession of the club.

Quinn, who will become president of the Red Sox, said that there would not be much chance of acquiring new material for his tail-end team until Fall, when the minor leagues would be ready to sell their stars.

## SEVERE SETBACK FOR CINCINNATI

### Lost Two to Philadelphia and Went Back to Third Place — New York Beat Pittsburgh.

CINCINNATI, O., Aug. 1.—(Canadian Press.)—The Reds were forced back to third place and their pennant aspirations suffered a severe jolt when the Phillies defeated them in both games of a double-header, 2 to 1, and 5 to 1, yesterday. The first game was a close pitchers' battle between Rixey and Ring, with honors practically even. The Phillies scored one run on an error by Rohne and another on a misjudged fly by Roush, while the Reds earned their one tally on an out and a double by Pinelli.

Couch was hit hard in the second game and was taken out in the fifth. Mitchell and Holke collided forcibly in going after a foul fly near the first base line in the fourth inning. Mitchell was stunned and had to be carried off the field, Betts finishing the game in good style. Holke also left the game in the sixth. It was the first time this year that the Phillies have defeated the Reds, who had won eleven straight games from them up to yesterday. Score:

First Game:
Philadelphia . .001 000 001—2 8 0
Cincinnati . . .000 001 000—1 5 2

Ring and Wilson; Rixey and Wingo.

Second Game:
Philadelphia . .110 120 000—5 9 0
Cincinnati . . .001 000 000—1 9 1

Mitchell, Betts and Henline; Couch, Keck, McQuaid and Hargrave.

**New York 5, Pittsburgh 4.**

PITTSBURGH, Aug. 1.— (Canadian Press.)— New York made it two out of three in the present series with Pittsburgh by winning yesterday's game, 5 to 4. The Giants drove Hamilton from the box in the first inning when two runs were scored on four singles. They added three more runs in the third inning by bunching hits off Morrison.

McQuillan was effective until the seventh when the Pirates scored four runs on as many hits and he was replaced by Ryan, who stopped further scoring. Score:

New York.. . .203 000 000—5 12 1
Pittsburgh. . . .000 000 400—4 9 1

McQuillan, Ryan and Snyder; Hamilton, Morrison, Meadows and Gooch.

**Boston 6, Chicago 3.**

CHICAGO, Aug. 1. — (Canadian Press.)—Boston went on a batting rampage, cracking out sixteen hits for twenty-five bases and made it two straight from Chicago yesterday, 6 to 3. The visitors won the game in the first inning by pounding Victor Keen all over the lot. Dumovich pitched good ball from the second inning. Jess Barnes pitched a steady game and was backed up by four double plays, which broke up Chicago rallies. Score:

Boston .. .. .. ..400 011 000—6 16 3
Chicago.. .. .. ..000 001 110—3 9 0

Barnes and Smith, O'Neil; Keen, Dumovich and O'Farrell.

**Divided Double Bill.**

ST. LOUIS, Aug. 1.— (Canadian Press.)—St. Louis divided a double-header with Brooklyn, winning the first game, 11 to 3, and losing the second 4 to 7. In the first contest Hornsby polled out his thirteenth home run of the season, driving in two other men.

Sherdel was batted off the mound in the second game, after holding the visitors hitless for four innings. In the last inning and two thirds, however, Brooklyn made eight hits, including home runs on two successive pitched balls. The drives were made by Fournier and B. Griffith. It was Fournier's thirteenth four-bagger of the season. Scores:

First Game:
Brooklyn .. .. .120 000 000— 3 12 3
St. Louis. .. .. .203 020 04x—11 11 4

Grimes, Henry and Taylor; Toney and McCurdy.

Second Game:
Brooklyn.. .. .. .000 023 002—7 1 4
St. Louis.. .. .. .200 010 001—4 7 3

Dickerman and Deberry; Sherdel, Barfoot, North and Ainsmith.

### LYNCH-VILLA BOUT.

NEW YORK, Aug. 1 — (Canadian Press). —Joe Lynch, bantamweight champion, and Pancho Villa, fly-weight title holder, were signed yesterday to meet in an eight-round no-decision fight in Philadelphia, Aug. 27. Promotor Hoff offered Lynch $10,000 to sign with Villa in addition to a $10,000 guarantee.


SANTAL MIDY — Easy to Take—Quick to Relieve CATARRH of the BLADDER — Each Capsule bears name Midy — Beware of counterfeits


## Big League Standings

### INTERNATIONAL.

| | Won. | Lost. | P.C. |
|---|---|---|---|
| Baltimore | 64 | 36 | .640 |
| Rochester | 62 | 42 | .596 |
| Toronto | 56 | 51 | .523 |
| Buffalo | 53 | 57 | .510 |
| Reading | 44 | 53 | .454 |
| Jersey City | 48 | 60 | .444 |
| Syracuse | 43 | 61 | .413 |
| Newark | 42 | 60 | .412 |

### NATIONAL.

| | Won. | Lost. | P.C. |
|---|---|---|---|
| New York | 63 | 34 | .650 |
| Cincinnati | 59 | 36 | .621 |
| Pittsburgh | 58 | 37 | .611 |
| Brooklyn | 49 | 46 | .516 |
| Chicago | 50 | 47 | .515 |
| St. Louis | 49 | 50 | .495 |
| Philadelphia | 29 | 65 | .309 |
| Boston | 27 | 69 | .281 |

### AMERICAN.

| | Won. | Lost. | P.C. |
|---|---|---|---|
| New York | 65 | 30 | .684 |
| Cleveland | 53 | 45 | .541 |
| St. Louis | 49 | 44 | .527 |
| Detroit | 45 | 46 | .495 |
| Chicago | 45 | 48 | .484 |
| Philadelphia | 42 | 51 | .446 |
| Washington | 41 | 52 | .441 |
| Boston | 34 | 58 | .370 |

## GOLF NEWS

### THE HALL TROPHY.

Match play—Handicap. Three-quarters of regular handicap.

Winners please cross out loser's name.

If neither name is erased, both will be eliminated from the round. Individual matches must be played by 7th August proximo.

**First Draw.**

R. Denne v. A. L. Dickieson.
R. Dobie v. E. V. Eldridge.
Alex. Fortye v. Dr Gallivan
G. N. Gordon v. C. E. Jamieson.
K. G. Lech v. D. J. Lundy.
A. J. MacDonald v. B. H. Meyers.
H. W. Morphet v. H. A. Morrow.
Alan Munro v. L. V. Potvin.
Dr. R. Scott v. M. E. Shaver.
L. W. Scott v. L. Stevens.
W. J. Thompson v. R. H. Turner.
J. H. Turner v. J. H. Vernor.
R. Waddell v. S. C. Warne.
G. Watson v. P. P. Westbye.
Dr. Yelland v. G McLelland.
Jack Thompson v. H. Tamplet.
Alan Stevenson v. F. Stevens.
Jack Stratton v. John Ritchie.
D. Widdess v. H. Young.
R. D. Mulholland v. H. Bradburn.
W. Mowat v. L. Killaly.
F. B. Morrison v. A. MacDonald.
R. Breyfogle v. R. S. McDonald.
H. Coulthard v. Douglas Hall.
W. Donnelly v. K. Graham.
J. P. Bond v. Dr. Eastwood.
C. H. Ackerman v. R. Grant.
W. C. Ackerman v. D. J. Lawrie.
R. Abbott v. G. A. Campbell.
F. W. Borbridge v. S. T. Medd.
F. L. Bradburn v. D. L. MacLaren.
W. H. Bradburn v. F. M. Dela Fosse
C. S. Browne v. J. F. Strickland.
Dr. Buchanan v. B. D. Hall.
R. W. Cormack v. G. Wood.
John Crane v. A. Mowat.
H. W. Cressman v. Dr. Sutton.
O. A. DeGraw v. Jim Hamilton.
B. R. Gillespie v. Sam Hamilton.
A. W. Cressman v. Dr. E. H. Wood.
C. G. Graham v. W. R. Widdess.
Fred Hills v. F. C. Weber.
W. F. Hoyeke v. Joe Wearing.
J. Kenneally v. J. H. Wallace.
P. D. Kerr v. D. Walker.
Judge Huycke v. E. J. Vanston.
A. L. Killaly v. Paul Trehilcock.
G. R. Langley v. G. H. Thompson.
I. W. McDermid v. A. H. Stratton.
V. J. McElderry v. A. E. Stewart.
Dr. A. W. McPherson v. W. Sanuster.
G. A. MacDonald v. F. L. Roy.
Dr. Mann v. C. H. Rogers.
J. R. Marshall v. E. C. Patterson.
E. S. Martin v. W. G. Morrow.

Golf's most urgent need at present is instructors to replace the professional. Unless there comes into golf a group of capable tutors the game will lack the development it is entitled to.

The condition in golf is peculiar. Here is a game that claims more active players than any other in the world and it has less coaches. Every club, or practically every club on the United States Golf Association list, has a professional whose duty it is to instruct members how to play golf. There are many professionals, but few of them ever instruct.

The golf professional has lost sight of his duties. He believes, apparently, that he is engaged to mend clubs, sell balls, and play well in all professional tournaments. The better he plays the more salary he can demand. By gaining a reputation in tournament play he becomes a desirable man.

Rather than serve as instructor the golf professional is an advertisement for the club that engages him. He does little more than represent that club in open tournaments.

The clubs, of course, are responsible for the condition now existing. Let a professional win an important tournament and clubs immediately begin bidding for his contract. The better the golfer, the more desirable he becomes as a professional.

Besides the questionable honour of telling people that so and so, winner of such and such a tournament, belongs to his club or as the professional of his club, what possible good can be gotten out of engaging the professional? He does not teach golf. He would not engage in practice with a novice or just beyond the novice stage, for fear of spoiling his stroke. The duffer bores him, and he will have none of him. He depends upon the duffer to pay the freight; that is his share of the arrangement.

You cannot blame the professional golfer so much. It is only human to take advantage of a condition so highly advantageous to him. If he can get away with it, why shouldn't he? Well he does.

The majority of professionals today merely sell a club the privilege of claiming him as the club pro. He spends his time minding his own personal interests, improving his own game, and winning as much money as he possibly can in purses and wagers. Incidentally, he receives a large salary.

Under this condition the professional golfer has developed into a hireling in a plutocratic and, quite often, also an autocratic position. The men that place him in this position and make the ridiculous condition possible are, for the most, business men and employers of men. If their sense of humour does not desert them around the golf links they must find immeasurable merriment in the position of the club professional.

## Eddie Onslow Has Lots of Trouble.

Eddie Onslow is due to be back on the job tomorrow, but whether he will be or not is largely conjectural. The captain and ex-manager is reported as having said that he is through with the International league, and if President J. Conway Toole persists in his determination to make an example of him by following up the suspension with a fine of $500, Onslow will have 500 more reasons for disliking the organization with which he has been connected for practically all his baseball career. Jack Dunn, of Baltimore, according to accounts, would like nothing better than to take the crack first-sacker off the hands of the Leafs. He has had designs in this direction all season. There is a rumor going the rounds that he has again renewed negotiations with the Toronto club, but in the absence of President Solman, who is is New York interceding with the league executive on behalf of Onslow and Knotty Lee, wso is scouting in far-off Georgia, the story cannot be confirmed.

### ADAM AND EVE.

LONDON, Aug. 1.—Those familiar with the story of the Garden of Eden—and that's everyone—pricked up their ears, figuratively, when it was announced that a daughter had been born to Eve, wife of A. D. Adam, at 26 Myddelton Square. It wasnt' announced whether the child will bear a biblical name!


En-ar-co SCIENTIFICALLY REFINED MOTOR OIL

THE use of En-ar-co saves money in three distinct ways —gives more mileage per gallon of gasoline; retains its viscosity longer and reduces upkeep expenses. Use it in conjunction with White Rose Gasoline.

Canadian Oil Companies, Limited

*Canada's Largest and Oldest Independent Refiners of Gasoline and Lubricants.*


## LOWER TAX RATE SEYMOUR TOWNSHIP

### Half a Mill Reduction From Last Year Decided On.

CAMPBELLFORD, Aug. 1.—The tax rate in Seymour township for the coming year will be 23.3 this year, or half a mill less than the rate levied by the township council in 1922. Of this the levy from municipal purposes is 11.5 mills as against 10 mills last year. The county roll as set at the June session of the County Council is 11.3 mills, two mills less than in 1922. The assessed value of Seymour township is $1,136,733 and the total taxes collected last year amounted to $13,388.30.

The rate was set at the meeting of the Seymour Council Monday afternoon on motion of Deputy Reeve Wilson, seconded by Councillor Milne, all the members being present and the vote being unanimous.

**Accounts Paid.**

The following bills were ordered paid:

J. G. Milne, fixing culvert, $5.60; Charles Baker, work ond roads, $12; George Wilson, work on roads, $4; E. Quinn, work on roads, $4; Thomas Watters, work on roads, $22; William Watters, work on roads, $24; William Anderson, work on roads, $10; J. Fairman, work on roads, $4; James Watters, work on roads, $8; John Brown, work on roads, $34; Joe Lindsay, ditching, $18.50; A. W. Robertson, repairing grader, $38.40; Harris Flour and Feed Company, tile, $14.40; McKelvie and McCook, lumber, $83.88; Garnet Craighead, hauling bridge material, $2; T. W. Bennett, work on roads, $1.50; Charles Saugmuir, error in former account, $6.00; Garnet Curle, work on roads, $2.

**Thanks From Navy League.**

At the Orange celebration here on the Twelfth of July, Rev. Charles Adams, representing the Navy League, was permitted to address the gathering on behalf of that organization and a collection amounting to $16.75 was taken up. Reeve Van Vulkenbery has received from the president of the League a receipt and a letter of thanks for this money which he says will be used in the relief of sailors who are in indigent circumstances.

## Former Boxer Is Now An Army Officer.

BOSTON, August 1. — (Canadian Press). — Freddie Welsh, former light-weight boxing champion, recently commissioned in the United States reserve corps as Captain John Thomas, has been called into active serivce, it was announced at Army Head-quarters here yesterday Captain Thoma, arrived in Boston yesterday and will be detailed to-day as a member of the athletic staff at Camp Devens where approximately 2,000 young New Englanders will begin courses of training in citizens' military training camps to-day.

## HARRY WILLS ASKS FOR FIRST CHANCE

### N. Y. State Boxing Commission Continues to Say Nothing About Championship Bout.

NEW YORK, Aug. 1.—(Canadian Press.)—The New York State Athletic Commission yesterday discussed the scheduled Dempsey-Firpo championship match and heard Harry Wills, negro heavyweight and his manager, Harry Mullins, plead for the first chance at the title. It refused to declare its attitude in either case.

The Commissioners announced that Tex Rickard, promoter, had not made application for a license to hold the Dempsey-Firpo encounter and that until he did they had no specified interest in the matter.

It was understood, they said, in the papers Dempsey and Wills signed before the Commission some months ago, that the two would meet for the title, but they had seen nothing in the agreement that would prevent Dempsey from meeting another boxer first. They intimated, however, that when the Wills case was placed before them officially they would vote on it.

Until the application for the Dempsey-Firpo license is received by the Commissioners, Wills' claim, it is believed, will be held in reserve.

### JOCKEYS WORE CREPE.

ROUNDHAY, Leeds, Aug. 1.—Following the funeral of Arthur Willey, M.P., many jockeys, who had attended the ceremonies, wore crepe on their sleeves at race meets in which they participated. It was an unusual sight for a race meet.

Mail airplanes, flying without pilots and controlled by an electric current, are predicted.


Take the St. Lawrence Route to LONDON and PARIS

Canadian Pacific sailings every few days—either Empresses or Monoclass cabin ships.

Everything Canadian Pacific standard—the ultimate in travel comfort.

Only four days on the open sea, by way of the land sheltered and picturesque St. Lawrence.

*Full particulars of rates, sailing dates and other information from local steamship agents or from*

Canadian Pacific
IT SPANS THE WORLD



"Deliciously Fragrant"

15¢ packages

½ lb. tins

Always Cool and Comfortable

COME, FOLLOW THE TRAIL—

Hery's Romance Crammed with sentiment and heart tug, with the Lawless Kentucky Feud Country as the setting. Filmed amid scenes of wonderful natural splendor.

STARTS THURSDAY

AS A BOOK——The Most Popular Mountain Romance ever Written
" " PLAY——A Broadway Hit
" " PICTURE—A Thrilling Entertainment

THE MOST FAMOUS MOUNTAIN LOVE STORY OF THEM ALL

Last Time Tonight
FAY COMPTON
The Bernhardt of the British Stage, in
"DIANA OF THE CROSSWAYS"
A Love Romance of England in the early days.

# Sports

## SACRED HEART STOP CURLERS

### Contest of Short and Long Hits Won in Seventh by 8 to 6.

### 22 STRIKEOUTS

Sacred Heart and Curlers turned out everything from a scratch hit to a home run in their Midget game last evening, and Sacred Heart won the contest in the seventh by the score of 8 to 6. The Southenders meet Maple Leafs on Thursday evening and another win will send them into a play-off with Curlers for the championship of the first half of the series.

It was interesting baseball throughout the seven innings last evening. Sacred Heart had it 3 to 0 at the end of the 4th. Curlers pounded the ball hard in the fifth for six runs only to be overtaken by Sacred Heart who tied the count in the sixth. Sacred Heart took a two-run lead in the seventh and refused to let go, in spite of the fact that Curlers had three runners on bases with one out, in their half.

The work of the pitchers, always an interesting feature of a Midget game, made the fans sit up and take notice. Masterson had the Curlers tied up until the fifth. Following a disastrous session he came back strong in the sixth, and worked himself out of a bad situation in the 7th. Wood twirled a steady game until the sixth when he was hit in a row for runs. The two heavers fanned 22 batsmen and issued only two passes. Masterson got good fielding support, but Curlers dumped in five errors, all of which were costly to Wood.

**Started it Right.**

Kenneally leading off for Sacred Herat, hit to right, Fraser letting the ball go over his head, allowing the runner to make third base. Richea fanned and when Ecobichon threw out Archambault at first, Kenneally scored. MacDougall fanned.

Ecobichon for Curlers, scratched a hit, the ball bounding over the pitcher's head. McLeish popped back of second, MacDougall making a nice catch, and doubling Ecobichon who had stolen second. Wood skied to O'Brien.

The teams were retired in order in the second, Sacred Heart going out at first and two Curlers fanning.

After two were out in the third, Kenneally drove a hot one at Gray, and he muffed the ball. Kenneally stole and scored when Richea shot a clean single between short and third. Richea stole second. Archambault fanned.

The Curlers were easily disposed off in their half. Vincent fanned; Fraser went out when he dumped the ball in front of the plate, and Baird was retired at first after mising three.

MacDougall fanned in the fourth. Masterson and O'Brien went out, Baird to McLeish.

Masterson struck out Ecobichon, and McLeish, and his catcher took Wood's foul fly.

In the fifth Grady fanned. Holland was safe when Ecobichon erred on a grounder, the runner making second. After LeBarr fanned Baker pegged to third to get Holland stealing but Gray dropped the ball. Kenealley drew McLeish away from the bag with a grass cutter, making the base and scoring Holland. Rishea missed three.

**Curlers Hit Hard.**

Baker was struck out. Macdonald opened an attack on Masterson with a double. Gray followed with a three bagger, scoring Macdonald. Vincent hit over short, scoring Gray and Fraser fanned. Vincent stole second and third, and on an attempted steal home, scored, when he drew a throw from Kenneally that Holland dropped. Baird was safe on the pitcher's error, and Ecobichon hit him home with a double. McLeish hit a homer to deep centre. Wood hit and stole. Baker ended it by going out at first, after Kenneally had dropped the third strike. The rally gave Curlers a three-run lead.

Gray started Sacred Heart on a scoring bee that tied the teams, when he allowed Archambault's easy grounder to go through. The runner stole second. MacDougal fanned for the third time. Masterson tripled to left centre, scoring Archambault, and going in himself when Baird in relaying the throw home, threw over the catcher's head. O'Brien gave the pitcher a hard chance and made the bag on a close play, Wood trying alone for the out at first. Grady walked. Holland singled, scoring O'Brien. LeBarr fouled out to Baker and Kenneally grounded out.

Macdonald popped out to MacDougal. Gray doubled to right and stole third. Vincent grounded out. Trying to make the plate, Gray was sandwiched on the runway, and when O'Brien took the throw from the catcher, Gray and the third baseman collided, both going down in a heap. The runner was touched with the ball by O'Brien, and when the third baseman went to the ground the ball fell from his hand. Umpire Collins called the runner out. It was found that O'Brien was badly shaken up and the player was unable to finish the game.

Sacred Heart won out in the seventh. After Rishea fanned, Archambault hit through short, stole second, and went home on McDougal's timely double. McDougal made third and scored when Masterson lined out to first. Solmes, batting for O'Brien, fanned, after lacing the ball, only inches foul, to right.

Fraser's bingle and a pass to Baird opened the way for some Curlers' runs in their last effort. Ecobichon failed to connect. Masterson hit McLeish, filling the bases. Wood tried hard, only to waft fouls, and then got out, when hit by the ball on his third strike. Baker put an end to the excitement by striking out. The box score:

**Sacred Heart.**

| | AB | R | H | PO | A | E |
|---|---|---|---|---|---|---|
| Kenneally, c. .. .. | 4 | 2 | 2 | 10 | 4 | 0 |
| Rishea, 1b... .. .. | 4 | 0 | 1 | 5 | 0 | 0 |
| Archambault, l.f. | 3b 4 | 2 | 1 | 0 | 0 | 0 |
| MacDougal, 2b. ... | 4 | 1 | 1 | 2 | 1 | 0 |
| Masterson, p. ..... | 4 | 1 | 1 | 0 | 0 | 1 |
| O'Brien, 3b. ..... | 3 | 1 | 1 | 2 | 0 | 1 |
| Solmes, l.f. ..... | 1 | 0 | 0 | 0 | 0 | 0 |
| Grady, r.f. ..... | 2 | 0 | 0 | 0 | 0 | 0 |
| Holland, c.f. ..... | 3 | 1 | 1 | 0 | 0 | 0 |
| LeBarr, s.s. ..... | 3 | 0 | 0 | 1 | 1 | 0 |
| | 32 | 8 | 8 | *20 | 7 | 2 |

*Wood out, hit on third strike.

**Curlers.**

| | AB | R | H | PO | A | E |
|---|---|---|---|---|---|---|
| Ecobichon, s.s. .... | 4 | 1 | 2 | 0 | 2 | 1 |
| McLeish, 1b. ..... | 3 | 1 | 1 | 9 | 0 | 0 |
| Wood, p. ..... | 4 | 0 | 1 | 0 | 2 | 0 |
| Baker, c. ..... | 4 | 0 | 0 | 12 | 1 | 0 |
| Macdonald, c.f. .... | 3 | 1 | 1 | 0 | 0 | 0 |
| Gray, 3b. ..... | 3 | 1 | 2 | 0 | 0 | 3 |
| Vincent, l.f. ..... | 3 | 1 | 1 | 0 | 0 | 0 |
| Fraser, r.f. ..... | 3 | 0 | 1 | 0 | 0 | 0 |
| Baird, 2b. ..... | 2 | 1 | 0 | 0 | 3 | 1 |
| | 29 | 6 | 9 | 21 | 8 | 5 |

By innings:
Sacred Heart .....101 013 2—8
Curlers .....000 06020—6

Home run—McLeish. Three base hits— Gray, Kenneally, Masterson. Two-base hits—MacDougal, Ecobichon, Gray. Double play—MacDougal to LeBarr. Struck out—By Masterson 11, by Wood 11. Base on balls—Off Masterson 1, off Wood 1. Left on bases—Sacred Heart 4, Curlers 4. Hit by pitcher—By Masterson (McLeish). Umipres—Collins and Jobbitt.

**LAKEFIELD FORFEITS GAME.**

George Street won an East Peterborough League game Tuesday evening by 9 to 0, when Lakefield left the field in the fourth innings. The visitors objected to umpirial decisions, and refused to continue the game. The contest was played at Prince of Wales' grounds, and it was after seven o'clock when the Lakefielders were ready to play. Tommy Holyman was umpire and he did good work.

## SWIMMING ACROSS LAKE ERIE TODAY

### Carbis Walker of Cleveland Attempting Difficult Aquatic Feat.

CLEVELAND, Ohio, Aug. 1.—(Canadian Press).—Somewhere between Point Pelee, Ontario, and Lorain, Ohio, Carbis Walker, a Cleveland swimmer and former member of the Outrigger Canoe Club of Honolulu, early to-day was attempting to swim across Lake Erie, 39 miles, a feat never before accomplished.

Trained to the minute and confident of success, Walker dived into the water off Point Pelee Lightship at seven o'clock last night, according to advices received here from Leamington, Ontario, the nearest point of communication. Walker is accompanied by the power boat Argus, and a canoe, and expects to complete his marathon aquatic feat within twenty-eight or thirty hours. Neither craft is equipped with wireless, and it is doubtful whether any word as to Walker's progress will be received, although four newspapermen are aboard the Argus.

## RED MEN

The American Indians have stopped "becoming extinct." There are about 341000 of them in the United States now, an increase of 13,500 in ten years. And their death rate has been declining in the last decade.

Now and then you read about Indians who have become extremely rich by oil royalties. Others are plodding along like the rest of us, the business system gradually getting them in its clutches Indians own 35 million dollars worth of livestock, including over a million sheep a quarter of a million head of cattle and aobut the same number of horses and mules.

Forty-four thousand Indian families live in permanetn houses. Indian farmers number 41,000. Uncle Sam estimates that Indian property is worth a billion dollars, or around $3000 apiece.

you'll reflect as you read these figures about the condition of the Indians. A Red Man tilling irrigated soil, dickerring in oil leases, shipping steers to the Chicago market or enngaged in the wool industry seems rather out of place in popular imagination.

Most of us prefer the open-country life of the Indians in the old days before the white men hunted down the majority of them and cooped the rest in reservations.

In a great many ways the old-time Indians lived an ideal existence, close to nature. Would you trade places with them?

Well, it's too late. They are rapidly becoming "civilized," and are even adopting our religion—48,000 Indians are Protestants and 59,000 Catholics

## MAJOR LEAGUE BATTERS HAVE HIT 672 HOMERS

CHICAGO, August 1 (Canadian Press). — Major League baseball players have driven out 672 home runs this season, including the games of 31st July, 382 fewer than the total of 1,054 for the entire season last year. The season has just little more than two months to go.

The senior Major League has gathered 377 four-ply blows, which is the work of 93 players, while 80 players in the junior circuit have smashed out 295 circuit drives, giving the National League a lead of 82 to date. Last season the National Leaguers led their rivals by 6 at the close of the season.

"Cy" Williams, of the Phillies, is leading the National Leaguers with 27 circuit drives, while Babe Ruth is out in front among the American sluggers with 24.

**WORKERS' GOLF COURSE.**

PITTSBURGH, Aug. 1.—(Associated Press)—A modern golf course for workmen in the mills at Ambridge, where structural steel is manufactured in great quantities, is the latest development of the game in the Pittsburg district.

The plan is fathered by W. C. Fownes, Jr., the veteran golfer, who is financially interested in one of the mills, and construction of the course has been placed in the hands of Emil Loeffler, professional at the Oakmont Country Club.

Ground on the hills bordering the mill village and near enough to be reached by a few minutes' walk, has been purchased, and the work will be started in a short time.

Present plans are not to make the course free to workmen who may want to play, but to keep cost so low as to make it available for any of them. It is designed for men and women of the mill community who do not go in for other sport, and will provide them with recreation at a cost which hitherto has been looked upon as beyond their means.

**SOFT BALL TO-NIGHT**

At 6.30 this evening the teams of the Quaker Oats and the Canadian Woollens will meet at the Central Park for a game in the Soft Ball League.

There will be a meeting of the executive of the Soft Ball League on Friday evening at 8 o'clock, at the Chamber of Commerce

ECZEMA You are not experimenting when you use Dr. Chase's Ointment for Eczema and Skin Irritations. It relieves at once and gradually heals the skin. Sample box Dr. Chase's Ointment free if you mention this paper and send 2c. stamp for postage. 60c. a box; all dealers or Edmanson, Bates & Co Limited, Toronto.

## FARM WATER SUPPLY

In locating the farm home the first essential is a sufficient supply of pure water easily accessible. The origin of fresh water in the earth is usually traceable to the rainfall upon the surface. The earth's crust consists of many layers of varying thickness. These, when considered in connection with water supply, are divided into two classes: porous, or those that will allow water to percolate or flow; and impervious, or those that prevent the movement of water.

When a porous stratum overlies an impervious one there is the collection of the local rainfall from the immediate surrounding drainage basin. When a porous stratum underlies an impervious formation the water will be collected at the outcrop of the former, which may be at a great distance from the well. Should that point be at a higher elevation than the location of well, artesian or flowing water would be secured. This overflow might have sufficient head to elevate the water into homes and barns. In the course of time underground streamlets and streams have formed, and fortunate is the person that locates one of these when digging for water. These streams usually flow along the surface of an impervious earth layer and frequently terminate in a spring on a hillside.

The source of our farm water supply is usually a well that penetrates the ordinary ground-water level or that taps an underground stream. Some are fortunate in locating near a spring, and others get their supply from a stream that flows through the farm. These sources are all good, provided that they are free from contamination. There are three types of wells in common use: the dug well for shallow depths; the driven well for earth formation; and the drilled well where the water bearing stratum is overlaid by rock or hardpan.

These wells should be protected from polluted surface water. For this reason the well should be located on rising ground, so that the surface water will flow away from it. Dug wells should be walled with water-tight material. If stone or brick is used, cement mortar should be used to seal the interspaces. Concrete makes a good, tight wall. Wells driven through clay are usually safe. Drilled wells should be lined with wrought-iron casing extending to the rock and driven into it to form a water tight joint.

There are three methods in common use in conveying the water from the source of supply to the farm buildings. First, by gravity, when the source is higher than the buildings; second, by the use of an hydraulic ram, when there is an abundant supply of running water to operate it; third, by the use of a pump. In installing these last mentioned, galvanized iron pipe of sufficient size to meet the farm requirements should be used.

There are many types of pump on the market. For shallow wells the cistern pump with cylinder in the barrel may be used. For deeper wells the suction pump may be used if the cylnder is placed within 25 feet of the low water mark in the well. The single and double action pumps, with or without power, can be used to elevate water to the desired height.

When water has to be elevated the wind-mill is a cheap source of power. A gasoline engine will do the work at a very low cost, and pumping can be done while the engine is at other work.

Water from limestone formations is hard, and not satisfactory for washing. Rainwater, which is always soft, can be collected from the roofs and stored in cisterns for washing purposes.

The home and barns on every farm need water on tap wherever required, much more than does the city home; because the farm requires more water per capita and the people on the farm have less time to carry water. It is estimated that the average farm family of 5, with 4 horses, 33 head of cattle, 50 sheep and 10 pigs, requires over 600 gallons of water per day.

In conclusion, then, the farm water supply should be adequate to meet the maximum requirements every day; it should be reasonable in cost, simple in construction, durable and easy to operate; it should be fresh, pure and cold at the taps, and it should be available for fire protection.

## ANOTHER SLICE OF BREAD, PLEASE

The magician's wand never produced anything so marvelous as the mathematician's pencil. Just read the startling figures that have been inspired by three mandatory words, "Eat More Wheat," the new and revolutionary slogan of the American Baking Institute that has been adopted by the big flour mills to take the place of "Eventually, Why Not Now." H. E. Barnard, of Chicago, director of the institute that has influenced co-operative advertising by the manufacturers of wheat products says that if another slice of bread could be added to each meal of everybody in America, 170,000,000 additional bushels of wheat, to make 35,000,000 barrels of flour would be sold. This would mean to the cotton grower and spinner a market for 40,000,000 more yards of cotton cloth. It would mean a market for 162,500,000 bushels of corn required to fatten 4,375,000 hogs weighing 200 pounds each to furnish the 140,000,000 pounds of lard needed as shortening for the additional flour. It would mean a billion pounds of butter to spread the bread, and would create a need for 140,000,000 pounds of yeast made from millions of bushels of rye and barley. It would mean prosperity for the railroads which haul wheat from the farm and goods back to it; for implement manufacturers waiting to sell tools; for clothiers, shoemakers and for manufacturers and retailers of many commodities tending to make life more comfortable and happy.

Now there's something to think about and if it doesn't make your head dizzy you have a better noodle than nature blessed us with.—Newspaperdom.

## Lawn Tennis

The Peterboro Tennis Club's final will be played this evening at their courts on Monaghan Road between Walter and Bill Jackson and Scott and Ross.

Port Hope will send a contingent for games on Saturday afternoon. The public are invited to attend.

## Noted Impersonator to Appear at Coming Dominion Chautauqua

John B. Ratto, famous impersonator, will be one of the outstanding attractions at the coming Dominion Chautauqua.

Mr. Ratto presents programmes full of life and action and with not a dull moment, consisting of types and characters one meets in the average community and of noted men, past and present.

He presents these characters in "make-up," pencilling in full view of the audience, telling an appropriate story the while. Pencilling finished, he turns to a table mirror, adjusts his wig, and faces about to surprise his audience with the accuracy of a character distinct in appearance, speech, and manner, and with a personality all its own.

**CHAUTAUQUA OPENS on CENTRAL PARK TO-MORROW AFTERNOON. Course Ticket Sale Closes on Thursday. Hear the Programmes - - Get Season Tickets**

## Financial News and Views

Canadian Stock Exchange —And Mines— | New York Stock Exchange — and Curb Prices —

*Today's Quotations and Opinions and Reviews of the Markets.*

NEW YORK, Aug. 1.—(Special.)—Activity and strength was displayed at the opening of the stock market to-day. Leading stocks showing overnight gains of 1 to a 1-2 points.. The first double opening in a long time took place in Studebaker at 103 and 102 3-4, up 2 3-8 to 2 1-8 points. Overnight news was generally good, including improvement in President Harding's health, and good industrial earning statements. Improvement came in Cosden Oil, co-incident with the announcement of the declaration of the regular quarterly $1.75 preferred dividend. Activity continued but stocks softened when selling occurred in the rubber issues and weakness developed in the Sugars. The latter were influenced by a decline of 25 points in refining sugar to 6 cents a pound. The price went down later. American Sugar was off 1 at 57, a new 1923 low on a relatively small turnover. Rubbers were more active, both United States Rubber and Kelly selling at new 1923 lows, the former off 2 at 38 1-4, and the latter 1 3-4 at 29. Rumor of another cut in tire prices was the vehicle which brought the offerings. However there are some in trade who do not confirm talk of impending price reductions and at least one large manufacturer flatly denied he has any intention of making a cut. Strength developed towards the end of the first hour, with no decrease in activity. All the leading stocks rallied sharply with gains of 1 to 2 points from the prices made on the early reaction and the general level of prices was better than the opening figures. The opening strength apparently caused some uneasiness among those holding a short position and such leaders as Can. Baldwin, Studebaker. American Loco rallied easily.

Studebaker sold at 102 3-4, up 1 1-4 from its price around 10.30. Can recovered 1 1-4 to 8 5-8. Baldwin better than a point and a half, while all the Steel stocks showed a much better tone.

The latter displayed more confidence when Steel Common touched 87, up 1 1-2 from the previous close.

(Quotations supplied The Examiner by Nelson & Martyn, Stock Brokers)

**NEW YORK STOCKS.**

| | High | Low | Close |
|---|---|---|---|
| Allied Chem. ..... | 64¾ | 63⅞ | 63⅞ |
| Amer. Can. ..... | 88½ | 87¾ | 87¾ |
| Amer. Loco. ..... | 70 | 68¾ | 69⅜ |
| Am. Smelters ..... | 54 | — | — |
| Amer. Sugar ..... | 58 | — | — |
| Am. Woollen .... | 83½ | 82¼ | 83½ |
| Atchison,... ... .... | 98½ | 95¾ | 98¼ |
| Baldwin Loco. .... | 114½ | 112½ | 113¾ |
| Balt. & Ohio .... | 47⅛ | 46¾ | 47¼ |
| Beth. Steel ... .... | 47½ | 46½ | 47¼ |
| Brooklyn R. T... | ⅜ | — | — |
| Cal. Pete. ..... | 19 | 18⅛ | 18⅞ |
| C. P. R. ... ... .... | 145½ | — | — |
| Cent. Leather .... | 19⅛ | — | — |
| Ches. & Ohio ..... | 57½ | 57¼ | 57¼ |
| Chandler,. ... .... | 48¾ | — | — |
| Coca-Cola ... .... | 75¾ | 75¼ | 75¾ |
| Corn Prod. ..... | 119 | 117⅜ | 119 |
| Cuba Am. Sug., | 24¼ | 23¼ | 24¼ |
| Cuba Can. Sug., | 9½ | — | — |
| Cont. Can. ..... | 46½ | 45¾ | 46⅜ |
| Cosden ... ... .... | 32½ | 31 | 32 |
| Crucible Steel .... | 60⅜ | 60¼ | 60¾ |
| Davison Chem. .. | 27⅜ | 27¼ | 27½ |
| Erie R. R. ... .... | 11⅜ | — | — |
| Fam. Players ..... | 71⅜ | — | — |
| Gen. Asphalt ..... | 26¼ | — | — |
| Gen. Motors ..... | 14 | 13½ | 14 |
| Gulf State Steel .... | 69⅞ | 68¾ | 69¼ |
| Ind. Alcohol ..... | 45¾ | 44⅝ | 45¾ |
| Int. Nickel ... .... | 12 | — | — |
| N. Y. Central .... | 97½ | 97 | 97½ |
| Kennecott .... .... | 33¼ | 33⅛ | 33½ |
| Kelly Spring. .... | 30¼ | 29½ | 30½ |
| Prod .and Refin., | 30⅞ | 29½ | 30¾ |
| Mid. States ... .... | 6½ | 6¼ | 6⅜ |
| Pan-Amer, A ..... | 59 | 57¾ | 58½ |
| Pan-Amer. B. .... | 56½ | 55½ | 56⅛ |
| Republican .... .... | 43⅜ | 42¼ | 45⅛ |
| U. S. Rubber .... | 39⅞ | 38⅛ | 39⅛ |
| Sinclair.... .... .... | 22 | 21 | 21¾ |
| Studebaker .... .... | 102⅜ | 101⅛ | 102 |
| U. S. Steel .... .... | 87¾ | 86½ | 87¼ |

**CANADIAN STOCKS.**

| | High | Low | Close |
|---|---|---|---|
| Atlantic Sugar .. | 16½ | 15 | 15¾ |
| Abitibi ..... | 59⅜ | 58 | 59 |
| Barcelona ..... | 19 | 18¾ | 19 |
| Brazilian ..... | 45¾ | 45 | 45½ |
| Bell Tel. ..... | 122½ | 121¼ | 121¾ |
| Brompton ..... | 38 | 37¾ | 38 |
| C. P. R. ..... | 149 | 148 | 148½ |
| Gen. Elec. .... | 100½ | — | — |
| Can. Steam. S. C. .. | 15 | 14 | 15 |
| Can. Steam. Pfd. | 46½ | 46 | 46½ |
| Cement ..... | 80½ | 80 | 80½ |
| Detroit United .. | 69 | — | — |
| Quebec Rly. .... | 18 | 17 | 18 |
| Smelters ..... | 25¾ | 25 | 25 |
| St. of Canada .. | 68¾ | 68½ | 68½ |
| Span. River Pfd. | 95¾ | 94¾ | 96½ |
| Toronto Rly. .... | 78½ | 77½ | 78¼ |
| Twin Cities .... | 70¾ | 69½ | 70½ |

**MONEY.**

Call—5 per cent.
Sterling—4.57½.
Francs—5.77½.
Lire—4.34.
Marks—1,000,000 for 88 cents.

**BANKS.**

| | | | |
|---|---|---|---|
| Commerce ..... | 193 | — | — |
| Dominion ..... | 189½ | 187 | 189½ |
| Royal ..... | 221½ | 220 | 220 |
| Standard ..... | 172 | 171 | 172 |
| Union ..... | 116 | — | — |
| Hamilton ..... | 163 | 162 | 162 |

**MINES.**

**GOLD.**

| | Asked | Bid |
|---|---|---|
| Argonaut .. .. .. .. | 85 | 84½ |
| Atlas .. .. .. .. .. | — | 5 |
| Baldwin .. .. .. .. | — | 7¼ |
| Buckingham .. .. .. | — | 12½ |
| Clifton .. .. .. .. | 17½ | 17 |
| Con. West Dome .. .. | 24¼ | 24 |
| Dome .. .. .. .. .. | — | 3550 |
| Goldale .. .. .. .. | 54 | 53 |
| Gold Reef .. .. .. .. | — | 2¼ |
| Hollinger .. .. .. .. | 1100 | 1175 |
| Hunton .. .. .. .. .. | 10 | 9¼ |
| Hattie .. .. .. .. .. | 27 | 26¼ |
| Keora .. .. .. .. .. | 9½ | 9 |
| Kirkland Lake .. .. | 34 | 33 |
| Lake Shore .. .. .. | — | 340 |
| McIntyre Mines .. .. | 1675 | 1650 |
| Moneta .. .. .. .. .. | 20 | 19 |

**CHICAGO GRAIN.**

**WHEAT.**

| | High | Low | Close |
|---|---|---|---|
| May .. .. .. .. | 106⅝ | 105⅛ | 105⅝ |
| Sept. .. .. .. .. | 98⅜ | 96¾ | 98⅜ |
| Dec. .. .. .. .. | 101⅜ | 99⅝ | 101⅜ |

**CORN.**

| | | | |
|---|---|---|---|
| May .. .. .. .. | 65⅜ | 64⅜ | 65⅛ |
| Sept. .. .. .. .. | 77⅞ | 76 | 77⅛ |
| Dec. .. .. .. .. | 64⅛ | 62⅞ | 63¼ |

**OATS.**

| | | | |
|---|---|---|---|
| May .. .. .. .. | 40⅜ | 39⅛ | 40 |
| Sept. .. .. .. .. | 35⅜ | 34⅜ | 35⅛ |
| Dec. .. .. .. .. | 37⅛ | 36¼ | 37⅛ |

## THE HUNCH IS SOLID FACTS, NOW

Paul T. Cherrington, of New York, in addressing the members of American Association of Advertising Agencies at Atlantic City, declared the day gone when the business man had a hunch and acted upon it in determining his business policy. Now he seeks solid facts upon which to build his plans.

"One factor which has made difficult, while at the same time it has made more urgent, the development of facts as the basis for marketing operations in this country," said Mr. Cherrington, "is the immense scale on which American marketing is obliged to operate. There is no other area in the world occupied by a hundred million people with relatively high purchasing power, tied together by language, commercial customs, a single financial system and facilities for transportation and communication, and without internal tariff barriers or other artificial hindrances to trade.

"According to a recent compilation there are more than 1,800 daily morning papers published in the States, more than 600 daily evening papers, nearly 23,000 other newspapers, 150 magazines, 2,500 business papers, 29 women's papers of national scope, 860 religious papers, 570 agricultural papers, and a host of others. With such an array as this, how is the advertising agency to choose wisely without solid facts as a basis for action?

"The progress made in the quantitative measurement of circulations by inflexible scientific standards has been one of the most valuable and most creditable achievements of the American advertising business. Other phases of the work of space buying are now in process of being worked out by some of the more progressive agencies, and a few years ought to show real progress in the advisability of facts about the quality of what the buyer of space gets for his money as well as its quantity.

"Similarly the use made of space is showing the effects of the application of scientific methods. A comparison of the advertising messages, and the forms of their presentation, in almost any American publication compared with most of those in the publication of a few years ago, shows not only great advance in artistic standards, but a fuller understanding of the principles which underlie the construction and presentation of advertising messages for the accomplishment of specific ends in the way of human action."

Mr. Cherrington is a real authority upon advertising—one of the most progressive in the country—and it is cheering to get from him an expression upon this particular point. The more facts the advertiser demands in distributing his advertising appropriation the better it will be for the newspapers.

In Hull, Eng., 60,000 people are dependent upon the fishing industry.

Money Makes Money
IF INVESTED TO GOOD ADVANTAGE
DON'T BUY STOCKS ON BULGES
—but do so when they look WEAK. THAT OPPORTUNITY IS NOW. MINING SHARES ARE REALLY CHEAP. Clifton, Con. West Dome, Lorraine, Baldwin, Atlas, West Tree, Beatty, Buckingham, Beaver, Keeley, and many others are at low prices.
We will buy 5,000 shares of BALDWIN at prevailing prices for $125. on margin. Every point advance will show you a profit of $50. This stock has sold at double its present value.
NELSON & MARTYN
BROKERS
$32½ George Street
Suite "A"
'Phones—229J, 229W, 1738F and 1139W.

ROYAL
Last Chance To-night
To see the best show in the city.
Entire change to-morrow.
Don't miss tomorrow's matinee.

## THEATRES

**WHY STAR LOVES LONESOME PINE.**

A strong reason has been found for Mary Miles Minter having chosen "The Trail of the Lonesome Pine" as her new Paramount star picture, which comes to the Capitol Theatre on Thursday, Friday, and Saturday.

It has been known that Miss Minter is partial to the Cumberlands and the sweeping country south of the Mason-Dixon line. However, she had a secret reason for desiring to start in her present picture.

A newspaper reporter, a long time friend of the Minter family, recently interviewed the star in her new home. It is located on the highest hill overlooking Hollywood. A cosy delightful little bungalow, its view is magnificent on the hill, spread out the city to the east, the dozens of motion picture studios of Hollywood to the south, the ocean to the west, and the great and beautiful stretch of mountain valley to the north.

An unusually steep road ascends to Miss Minter's new home. Directly at the top of the hill, its close-cropped shrubbery casting little shade, a tall sentinel pine tree stands guard —the only pine tree, it is believed, in Southern California.

"It is 'the lonesome pine' in reincarnation," declared Miss Minter to the reporter. "It takes my heart right back to the land of cotton. I call the little road leading up to my home 'the trail of the lonesome pine.'"

Putting two and two together, the quick thinking reporter laughingly accused Miss Minter of sentiment.

"Perhaps," she replied, dreamily. "My new Paramount starring picture, you know, is 'The Trail of the Lonesome Pine.'"

## BIG SHOWS UNDER A HEAVY EXPENSE

### Pay License Fee of $375 to the Provincial Government Daily.

During its stay at the Exhibition Grounds the Billie Clark's Exporition Show will pay in license fees to the Provincial Government about $375. Every day the show remains there License Inspector Stewart collects $75, which he lodges in a bank to the credit of the Provincial treasurer.

In addition to this the show must pay to the Municipality of Monaghan $30 for the first day and $15 every day thereafter. Then, too, a percentage of the takings is paid to the Exhibition Board.

Complete with operating theatre, kitchen and saloons, a derelict hospital train in Mesopotamia now serves a native sheik as a Turkish bath.

15th COBOURG
ANNUAL OPEN AIR
HORSE SHOW
On The Beautiful Grounds of
HORSE SHOW PARK
We know no better back ground for the Exhibition of the Fine Horses of America than the Lakeside Ring of the Cobourg Horse Show Association with its Spacious Adjoining Grounds which provide an Excellent Course for the Exciting Steeple Chase Competitions.
DAILY POLO TOURNAMENT
For Special Challenge Trophies
125 - CLASSIFICATIONS - 125
PRIZES $10,000 CASH
Numerous Costly Silver Cups
AUG. 14-15-16-17-18
J. H. DAVIDSON, Secretary

# ROBT. FAIR & CO. LIMITED

## Thursday Morning Bargains

**Exceptional Values Offered for this Occasion**

PURE LINEN ROLLER TOWELLING, unbleached. Good value at 25c. Thursday morning ... **15c**

HEAVY COLORED TERRY TOWELLING. Regular price, 25c yard. Thursday morning, yard ... **15c**

DAMASK NAPKINS, high finish, hemmed already for use. Thursday morning, each ... **12½c**

EXTRA HEAVY PILLOW CASES, 40 to 42 inches wide. Regular price, 45c. Thursday morning ... **35c**

34-INCH UNBLEACHED COTTON, very good quality. Thursday morning ... 7 yards **$1.00**

SPECIAL COLLECTION OF WASH GOODS, including 36-inch Percales, Zephyrs, Ginghams, Voiles and Batistes. Former prices up to 75c yard. Thursday morning, yard ... **25c**

6 PIECES OF FANCY RATINES. Formerly sold at $2.00 to $2.25 yard. Thursday morning ... **$1.35**

38-INCH PLAIN FRENCH RATINE, in medium and dark colors. Formerly sold at $1.06. Thursday morning. **75c**

BEAUTIFUL COLLECTION OF THIS SEASON'S NEWEST VOILES. Sold at 75c. Thursday morning ... **50c**

GENT'S PURE LINEN HEMSTITCHED HANDKERCHIEFS, very good quality. Thursday morning price ... 5 for **$1.00**

25c AND 35c BATHING CAPS. Thursday morning price, each ... **15c**

SATIN BACK COLORED VELVET RIBBON, in 5-yard ends. Thursday morning ... 2 bunches **25c**

LADIES' HEAVY COTTON HOSE, in black and white. Formerly sold at 35c. Thursday morning ... 2 pair **40c**

LADIES' COTTON HOSE, in black and white. Formerly sold at 30c pair. Thursday morning ... 2 pair **35c**

LADIES' RIBBED WHITE LISLE COTTON VESTS, "Cumfy Cut." Sold regularly as 75c each. Thursday morning price ... 3 for **$1.00**

WOVEN CANE LUNCH BASKETS, medium size. Regular 75c. Thursday morning ... **50c**

MEN'S BATHING SUITS, with skirt, navy trimmed with yellow or white. Regular price, $1.50. Thursday morning price ... **$1.00**

LADIES' WHITE DIMITY BLOUSES. Regular $3.00. Thursday morning ... **$2.00**

PLAIN TAILORED AND EMBROIDERED WHITE VOILE BLOUSES. Regular price, $3.50. Thursday morning price ... **$2.25**

LADIES' ALL-WOOL BATHING SUITS, that formerly sold up to $6.00, Thursday morning ... **$3.75**

COLLECTION OF VOILE DRESSES, the season's latest styles and materials. Formerly sold from $10.00 to $18.00. Thursday morning ... $5.75 to **$10.00**

LINOLEUM REMNANTS, 4 yards wide, block designs, suitable for kitchens or dining-room. Regular $1.00. Thursday morning ... **85c**

GRASS RUGS, 30 x 60 inches, all of heavy quality, with bound edges, in colors of green, brown and blue. Regular $1.00. Thursday morning, each ... **79c**

36-INCH ECRU CURTAIN SCRIM, with taped edges, splendid wearing quality. Regular 25c value. Thursday morning, yard ... **15c**


# WEDDING BELLS

### HENNINGER—MORRISON.

A quiet but pretty wedding took place on July 26th, at the home of Mr M. Lymbuner in Hamilton, when his niece, Jean Victoria Morrison, R. N., of Buffalo, N. Y., formerly of Parkdale, daughter of Mrs. E. Morrison of this city and the late W. A. Morrison, was united in the holy bonds of matrimony to Charles Kent Henninger E. E., of Bradford, Pa., son of Mrs. Henninger of Vincennes, Indiana, and the late Dr. Charles G. Henninger.

Rev. Mr. McIlroy of Main Street Presbyterian Church Hamilton, performed the ceremony The wedding march was played by the bride's cousin, Miss Marion Lymburner, and another cousin, Miss Doris Bews of Waterdown, sang "Because" very sweetly during the singing of the register.

The bride, who entered the prettily decorated drawing-room on the arm of her uncle was dressed in cocoa colored flat canton crepe, with hat, shoes and stockings to match, and bouquets of sweetheart roses.

The young people, who were unattended, left later for a honeymoon in Muskoka and Parry Sound, the bride travelling in suit of navy tricotine, with hat to match. Mr. and Mrs. Henninger will reside in Bradford, Pa.

Miss Morrison, whose mother, Mrs. E' Morrison is the well-known superintendent of the Y. W. C. A. here, was one of the staff of nurses in charge of the City Hospital in Buffalo. The bridegroom attained to the rank of captain in the American Expeditionary Force during the late war, receiving five decorations for bravery, among which was the Croix de Guerre, with gold star.

### SHIRLEY—RAE.

At 1.30 o'clock in St. Andrew's Church today the marriage took place of Eva Anna, daughter of Mr. and Mrs. John Rae, to Ernest R. Shirley of Peterborough. The ceremony was conducted by the Rev. James Rollins.

# OBITUARY

### MRS. FRANK PETHICK.

Survivors of the late Mrs. Frank Pethick, whose death took place in Rochester, N. Y., on Saturday last, are: Her husband and one son, Francis, of Rochester; three sisters, Mrs. R. J. McWilliams of Peterborough, Mrs. W. F. Trude of Smith and Mrs. Secord of Vancouver, B. C., and one brother, Will. Nelson, of Toronto.

### PETER FORSYTHE.

The death took place Tuesday evening, at Nicholls Hospital, Peterborough, of Peter Forsythe, 34 Geneva Street, St. Catharines.

The late Mr. Forsythe came to Peterborough about three months ago as a millwright, and has been working on the new installation in the Quaker Oats Co. plant. He took sick about twelve days ago with typhoid fever, turning to pneumonia, which resulted in his death. He leaves to mourn his loss his wife, a son overseas, and a daughter at home.

Mr. McLean, a fellow-workman, accompanied the remains to St. Catharines, where interment will be made from the family residence.

# QUIZ CORNER

### ALEXANDER MACKENZIE.

**Q—Who was Alexander MacKenzie?**

A—On July 22, 1793 a white man, with a few Indians, in standing on the Pacific shore, in what is now British Columbia, and painting in big scarlet letters on a rock, "Alexander MacKenzie, from Canada, by land July 22, 1793!" The great feat had been accomplished; the first white man had crossed the Rockies! And he was a Canadian—a fur trader of Montreal.

### THE WHALING INDUSTRY.

**Q—What is the extent of the whaling industry in Canada?**

A—Canada's whaling industry is on the Pacific coast; with four stations. 187 were captured in 1922. Most of the whales caught run from 20 to 90 feet in length and weigh, on the average, a ton to each foot. Different parts of the carcass produce oil guano and glue, fertilizer and the bone is utilized in corset and comb factories. An average whale is worth about $1,000.

## VOTED $25,000 RELIEF DISTRESSED FARMERS

QUEBEC, Aug. 1. —(Canadian Press.)—The Provincial cabinet, at a meeting yesterday, voted the sum of twenty-five thousand dollars for the relief of several parishes in Charlevoix county, on the north shore of the St . Lawrence, below Quebec, where drought has resulted in complete failure of crops. The money will be spent to buy hay and other fodder for live stock and also to provide other supplies which are urgently required to tide the farmers over the long winter.

## THE ALBERTA COAL CAN COMPETE WITH AMERICAN

"Alberta coal can be sold easily in competition with the American product since the Canadian National Railway has placed a lower freight rate to Ontario," was the statement made this morning by J. E. Price, of Toronto, representing the head office of the Mutual Coal Mines of Canada, Ltd., Ardelay, Alberta, who is in the city to arrange for a supply of Alberta coal for Peterborough.

### Political Bunk.

TORONTO, Aug. 1.—(Special.)—"All political bunk," says Governor Donahey, of Ohio, re criticisms, concerning the presence with him of two convicts. He says he has a signed pardon for Jennings in his possession.

# LOCALS

### DR. T. P. McCULLOUGH,

Eye, Ear, Nose and Throat Specialist, 166 Brock St. Phone 36W. dif

### CUSTOMS COLLECTIONS.

Customs collections for the month of July were $93,556.10. For June $99,074.21.

### MANLEY BROS.

General Carting, Local and Long Distance Hauling. 'Phone 855W.—206 Lansdowne Street. 48d-w-s-127-1415

The D.S.C.R. has appointed Col. Dr. A. W. McPherson to work in conjunction with Dr. E. H. Wood on D.S.C.R. cases. Dr. McPherson replaces Dr. N. H. Sutton, resigned. 6d-29-3122.

### HAROLD DUNFORD'S AUTO LIVERY.

Call 224 for Taxi and Auto Service. New Seven-Passenger Studebaker in Service. 78d-199

### ROBSON & PENROSE

Cartage and Express Service. Long distance hauling. Two phones 832J, 832W, 414-415 Dublin street. 26d 28 2879

### FLAG AT HALF-MAST.

The flag on the City Buildings is flying at half-mast to-day out of respect to Robert Wilson, late employee of the city.

### QUALITY AND PRICE.

It does not matter what you pay. It's having the lens with the right correction that counts. You are sure of that at FOWLER'S, and at a moderate price. tf

### PHONOGRAPH REPAIRS.

Main-springs a specialty and guaranteed. New mica put in sound boxes. T. Griffin, 124 Park Street North, opposite C.G.E. Prompt attention. 'Phone 2163W. 26d44 3072

### M. HAMMETT.

Auto and Taxi Service. Good equipment. At your call day or night. 334 Aylmer Street. Phone 749. 78d95 3057

### MOONLIGHT TRIP.

Come with St. George's church, (south) on their annual outing per Steamer Stoney Lake, on Friday evening, Aug. 3rd. Orchestra for dancing. 3d-28-3155.

### FUNERAL TO-DAY.

The funeral of the late Mrs. Jas. Head took place at 11 o'clock this morning form Comstock's Undertaking Rooms to the Little Lake Cemetery. Rev. O. H. Glynn Lloyd officiated.

### EXCURSION!

Come with the Mark Street Choir Half-day Excursion on Thursday, 9th August, to Hiawatha. Adults 50c, Children 25c. Races given Free for All.Good Prizes. 4d-28-3145

### SECURED CONTRACT.

Mr. James Bogue of this city has secured the contract for erection of the new High School at Bradford, Ontario, and will commence work immediately.

### ORCHESTRA FOR DANCING.

A splendid orchestra from Toronto has been engaged for the dancing. This will, no doubt, attract a great number of young people to the "Lennox Picnic."

### SUMMER DRINKS.

Delicious home-made summer beverages are easily made at small cost with Adams' Root or Ginger Beer. 25c bottles make 5 gallons. At Bond's Drug Store, corner George and Hunter streets.

### EVERYONE INVITED.

Everyone, irrespective of politics, is cordially invited to the "Lennox Picnic," to be held at Island Grove, on Monday, August 6th. The midway attractions will be well worth seeing. This is the greatest annual picnic in the world. No one should miss it.

### WE HAVE BARGAINS

in Used Typewriters and Supplies. Good Empires, worth $30, for $20.00 One Monarch, good condition, $35 One Oliver, No. 5, A1 ........$65 Carbon papers and ribbons at bargains. A few Phonographs left. One Sonora, very good ...$35 cash Public Stenography Service. **Nelson's Typewriter Co., 332½ George.**

## FIRST AUTOMOBILE TO ATTEMPT THE NEW TRIP

QUEBEC, August 1 (Canadian Press). — The first automobile to attempt the trip across the Trans-Canada Highway from Halifax to Sault Ste. Marie, arrived in Quebec last night in charge of Dr. P. E. Doolittle, president of the Canadian Automobile Association, who was largely responsible for planning of the highway, and who enlisted the aid of the automobile clubs in all parts of the Dominion in order that the road might be made the best known in Canada.

Dr. Doolittle and those accompanying him constitute the official Trans-Canadian party.


THERE IS A DISTINCTIVE CHARACTER TO OUR EFFORTS

BELLEGHEM'S FUNERAL SERVICE PHONE 385

AMBULANCE



# Wedding Gifts

*For that Wedding. It will pay you to see our new line of Silverware and Cut Glass.*

*We are showing some very new Gifts that are different, and you will find the prices are very reasonable.*

*ASK TO SEE THE NEW GIFTS*

DIAMOND HALL

*Warne Bros.*

349 George Street


## REACHES COBOCONK WITH 2 TRUSTIES

COBOCONK, August 1. — Governor Donahey and Warden Thomas, together with two convict trusties, arrived at Coboconk this afternoon, and are staying at Charles Peel's cottage on Gull Lake.

Warden Thomas is well known to the residents of Coboconk, having visited there on previous occasions.

## RANGERS BURYING GLASS TO AVERT FOREST FIRES

SNOQUALMIE, Wash., Aug. 1.—All bottles found along highways running through national forest reserves must be gathered up and buried by rangers on the north or shady side of some mountain. These instructions are given out by the forestry service on the theory that the glass bottles absorbing the sun's rays to a heated focus start fires when conditions are just right. Many tests have been made to ignite matter with bottles and failed; yet, despite ridicule, bottles are to be collected and destroyed.

## CITY POLICE ON TRAIL OF TORONTO BANDITS

The city police force had a hurry up call to-day from Chemong Park. This arrived at an awkawrd time, when the police car was laid up for repairs. Undeterred, they obtained another car and dashed to the spot where the bandits were reported in camp.

It was found that the "bandits" were innocent Torontonians and the policemen came back empty-handed.

### DEATH.

FORSYTHE.— At Nicholls Hospital, Peterborough, on Tuesday, July 31st, 1923, Peter Forsythe, of St. Catharines, Ont.

Interment at St. Catharines from family residence, 34 Geneva street.

# Society

Ken. Donoghue has returned to Hamilton, after spending two weeks with his parents, Charlotte street.

Miss Mary Donoghue, Charlotte street, is spending her holidays in Hamilton and London.

John J. Allen, superintendent of the Prudential Insurance Company, and Mrs. Allen have returned from a motor trip through the Adirondacks.

Dr. A. W. McPherson is in Toronto with Dr. Allen Brown of the Sick Children's Hospital.

Dr. R. C. Blagrave, who has been summering with his family in their cottage at Balsam Lake, is returning to the city this week and will take charge of the services in St. John's on Sunday and preach at both services.

Dr. J. A. McKay, M.R.C.P., London, has reurned from London, Eng., after spending four years as resident physician in the large East London Hospital, under Sir James Mackenzie. After a few months rest Dr. McKay expects to confine himself to consultation work and internal medicine.

Rev. Jas. Rollins and Mrs. Rollins returned yesterday from Ottawa. They were accompanied on their return trip, by motor, by Mr. and Mrs. McCann and Mrs. David Gillies of Carleton Place.

The bride, who was given away by her father, wore a beaded grey georgette dress, witn hat and shoes to match, and carried a bouquet of Ophelia roses and lily-of-the-valley. Her only attendant was her sister, Marion, as maid of honor, in blue georgette, with black hat and carrying a bouquet of Columbia roses.

After a buffet luncheon at the home of the bride's parents, Mr. and Mrs. Shirley left for a boat trip to Duluth. They will reside in Peterborough.

Word was received in Peterborough Saturday afternoon by Mr. R. J. McWilliams, 570 Bolivar street, of the death of Mrs. McWilliams' sister, Mrs. F. Pethick, Rochester, (nee May Nelson, Lakefield). Mrs. Pethick is survived by her husband and one son, Francis. Mrs. McWilliams left Sunday afternoon to attend the funeral, which took place Monday afternoon from her home, 134 Frost avenue, Rochester. Mrs. McWilliams and her sister, Mrs. W. F. Trude, Smith, have been with their sister for the past six weeks.

Mr. and Mrs. Ray Brown left yesterday for a motor trip to Toronto, London and Detroit.

Miss Caroline F. Littlefield of the local Y. W. C. A. staff, is spending her vacation at Chautauqua, New York.

Miss Lillian Kelly went to Rochester, N. Y., on Monday, where she will spend her summer holidays

Miss Estelle Drumm of Toronto, is visiting the Misses Hogan, in Ashburnham.

Miss Ina Allen has returned from a fortnight's visit with friends in Cobourg.

The many friends of Mrs. G. N. Gordon, who underwent an operation for appendicitis in Nicholls Hospital last week, will be pleased to learn that her recovery is progressing satisfactorily.

Mrs. James Young and son, Mr. John Young, are spending their vacation with Mr. T. Foster and family, Chemong Road.

Miss Agnes Logan left on the midnight train last night for Montreal. She will sail with Mrs. Palmer's party on Friday on the "Montrose" for England, where she will spend the next year pursuing her studies in pianoforte music. Mr. W. A. Logan accompanied his daughter to Montreal.

The Misses Camilla Fitzpatrick, Madeline Guiry and Mary MacPherson left on Saturday for a vacation at Crowe's Lake (Marmora). Mrs. Angus MacPherson will chaperone the party.

Miss Rita Maher has gone to Muskoka, where she will spend the next month.

Mrs. E' Morrison, superintendent of the Y.W.C.A. residence, has returned from Hamilton, where her daughter was married last week.

Miss Meta Allen of Toronto is visiting her parents, Dr. and Mrs. A. H. Allen, Charlotte street.

Miss Vera Hiland, Chemong Park, spent the week-end with Miss Madeline Guiry, Homewood avenue.

Mr. and Mrs. George Hay, Campbellford, Ontario, announce the engagement of their daughter, Georgia Maude, to Mr. Charles Alfred Mitchell, son of Mr. and Mrs. George J. Mitchell, Fort Frances, Ontario—the marriage to take place the latter part of August.—Toronto Globe.

Mrs. Merrill F. Long of Detroit, Mich., is visiting her parents, Mr. and Mrs. James Macdonald, Westcott Street.

Mr. and Mrs. V. G. Reynolds and family of Toronto, are visiting Mrs. R. E. Davis, Murray street.

Miss Violet Phillips of Toronto, is visiting friends in the city.

The Misses Loretta Kennelly, and Ada O'Keefe, have returned home after visiting friends in Detroit, Mich.

Mr and Mrs Jack Kelly of Detroit, Mich., motored from Toronto this week to visit Mr Kelly's sister, Mrs. Dick O'Brien of Toronto

Miss Lily Noonan has returned from a three weeks' holidays, part of which was spent in a trip to Ste, Anne de Beaupre.

Mis Helen Lane has returned to Rochester, NY., after a holiday spent with her parents, at 243 Hunter street.

Mrs. Walter Briegel and daughter, who have been visiting in Toronto, has returned to Peterboro. While away the little girl has been quite ill but is now steadily improving. Miss Cora Mowry went to Toronto on Sunday and came down with them.

Mr. and Mrs. Joseph Power, of Chicago, are visiting friends in Peterborough and Hastings.

### BIRTH.

WORTH.—On July 30, at Pasadena Hospital, Pasadena, Cal., to Mr. and Mrs. Edgar Worth, a daughter.


# FATHER MEAGHER'S PICNIC

## THURSDAY, AUGUST 2nd

Sports Start at 3 p.m. Bus leaves Fontaine's Garage Every hour.

**$1:00 RETURN**



Use MURINE NIGHT & MORNING & KEEP YOUR EYES CLEAN CLEAR AND HEALTHY

WRITE FOR FREE EYE CARE BOOK · MURINE CO. CHICAGO



# BARRIE'S STORE NEWS

# CLEARANCE SALE

—OF—

## Women's & Misses' Summer Frocks

AT

## Half the Regular Price & Less

*Must Make Room for New Fall Goods.*

*Barrie's* LIMITED

*Phone 340*


## BUFFALO HAS ANOTHER SHAKE-UP OF POLICE

BUFFALO, N.Y., August 1 (Canadian Press). — The most far-reaching police shake-up in the history of the Buffalo Department was announced by Mayor Frank X. Schwab at noon to-day, to become effective at six o'clock to-night.

Two hundred and fifty-eight patrolmen and every precinct in the city will be affected.

To-day's shift grew out of the evidence secured during the hearing in the Mayor's vice and narcotic investigation, which still is under way. Several police-lieutenants and detectives had been accused of graft, a number suspended, and drastic changes in the make-up of the Department had been made before to-day's order went out.

### IN MEMORIAM.

STABLER. — In loving memory of Mrs. James K. Stabler, who died on 31st July, 1920,

Dear mother, you have gone from here,
The Saviour thought it best
To take you to His heavenly home
To dwell among the blest.
Just three years ago to-day,
Your loving Lord called you away
Where you always longed to go,
From a world of sin and woe.
She was a mother kind and true,
A patient, loving mother, too;
She always was so kind to all,
Ready to answer any call.

—From Husband and Family.


## LAKEFIELD—STONEY LAKE STEAMERS

Will leave Lakefield for the Lakes on arrival of morning, noon and evening trains from Peterborough. Passengers can take 8.30 a.m. train from city and take boat at Lakefield for a sail around Lakes, and return to city at 5.15 p. m.

Boats also leave the Lake to connect with morning train at Lakefield for Peterboro.

F. G. YOUNG, Manager.

434 Park Street - Peterborough


# LATE WANT ADS.

YOUNG LADY WISHES POSITION, stenographer. Apply Box 1141, Examiner. 3d-23-3181.

APARTMENT HOUSE TO RENT — Heated; with all conveniences. Apply 348 Rubidge street at daytime, and 362 Dalhousie in the evening. 3d-29-3182.


# Dr. Goodwin

## Chiropractor

*Palmer Graduate*

[illegible] Bank Building

Lady Attendant 'Phone 431

Hours 10-12 a.m., 2-4 and 7-8 p.m.

Office closed Tues. evening and Thurs. afternoon and evening.

*Whatever you need electrical you will find here.*

*—Mr. Electro-serve*

YOU'LL be sure to get what you want in the way of supplies and service if you come to this shop. We have studied to please the public and they have shown that they appreciate our willingness to serve them

SERVICE

PETERBOROUGH UTILITIES COMMISSION

"DO IT ELECTRICALLY"

H. D. FISK, M.E.I.C. MANAGER

PHONE 1210



*Economy is the Easy Chair of Old Age*

# *Nut Krust Bread*

## *16c Large Loaf*

| CEREALS | | CHERRIES |
|---|---|---|
| Kellogg's C. Flakes, Pkg. | 10c | The season is very nearly over. Act quick. |
| Shredded Wheat | 2 for 25c | **HUCKLEBERRIES** Still Arriving Daily. |
| Puffed Rice | 2 for 35c | |
| Puffed Wheat | 2 for 25c | **BLACK CURRANTS** About at their Best. |
| Tillson's Bran, Pkge. | 22c | |
| Fresh Rolled Oats, 6lb. | 25c | **RASPBERRIES** Shipments arriving Daily of Choice Quality Berries. |
| Fresh Farina, 4lb. | 25c | |
| **CANNED GOODS** Corn, Peas or Tomatoes, | 2 for 25c | |

## *SEALERS FOR CANNING*

*We have all sizes of Crown or Perfect Seal Jars at lowest prices.*

# FITZPATRICK & GERAGHTY

*Charlotte and Park* — *Phones 481-2111*

*Rubidge & Dalhousie* — *Phones 492-2110*



# Binder for Sale

A rebuilt Hamilton No. 3, just as good as new. Will be sold at a bargain.

We repair all kinds of Farm Implements, Any make.

The Peter Hamilton Co., Limited 3d281w



*It's Confidence that Does It.*

# CHERRIES

To-day's Shipment is as fine as, if not finest, we have received this year.Large, full, ripe, and perfectly flavoured —they are just right for Canning.

Order now if you are not supplied. It is likely to be the best lot for this season.

## RASPBERRIES

## Red and Black

Extra Choice Berries came in To-day. The season will be short, as bushes are drying up. Don't wait if you want Berries of Quality!

Lowest Prices.

# PORTER S. WHITE CO.

334 GEORGE STREET. - - PHONE 1960

MARY MILES MINTER in "The Trail of the Lonesome Pine" CAPITOL TO-NIGHT

# The Evening Examiner

PROBABILITIES. Moderate winds, partly cloudy, with local thunder showers. Friday — North-westerly winds; fair and somewhat cooler.

VOL. LIII., No. 27 PETERBOROUGH, THURSDAY, AUGUST 2, 1923 PRICE THREE CENTS

*Our Entire Line of* FURNITURE & HOUSEFURNISHINGS Reduced From 35% to 50% During Aug.

HOME FURNISHING CO.

208 CHARLOTTE STREET W.

## DARK HAND OF RUHR TRAGEDY AT THROATS OF BRITISH INDUSTRY

**Lord Curzon Talks Quite Plainly This Afternoon in the House of Lords on Situation in Ruhr—No Settlement Seen.**

**ADVISES GERMANY**

LONDON, August 2.—(Canadian Press).—Goaded by criticisms of Lord Birkenhead, Lord Curzon declared in the House this afternoon, that the situation in Rhur was "telling upon almost every industry in this country. After a few brief weeks of activity, he said, due to the purchase of coal in Great Britain when the situation in the Ruhr first began, we saw the dark hand of this tragedy crouching at the throat of almost every industry in this country.

Lord Curzons plain talking this afternoon was quite different from the calm of his prepared formal address delivered this morning.

**Replies Hopeless.**

Prime Minister Baldwin joined with Lord Curzon foreign secretary, in informing parliament to-day that the replies by France and Belgium to British reparation note seemed to hold out no prospect of a settlement of the Rhur situation in the near future nor the opening of discussion regarding reparations

Lord Curzon, foreign secretary, informed the house of Lords today that Italy had not sent a written reply to recent British reparations note but had nevertheless expressed herself as approving in general Great Britain's views and proposals.

Lord Curzon said that French and Belgian replies to the British note appeared to hold out no prospect of an early settlement of the situation in Rhur nor commencement of discussion on reparations. The British draft reply to Germany was not mentioned in the communications from Paris and Bussels, the foreign secretary added.

**Versailles Treaty.**

Mr. Baldwin, making his eagerly awaited statement in the House of Commons said that in its draft reply to Germany's last note, the British government had expressed the opinion that while nothing should be done which would be inconsistent with stipulations of the Versailles Treaty, advantage could be derived if impartial experts, co-operating with the repartion commission should examine Germanys' capacity to pay. The reply also pointed out, Mr. Baldwin said, that the economic value of such a step must largely depend upon factors not mentioned in the German memorandum such as stabilizing market and balance the budget, and that no guarantee could be effective unless provision was made for some form of international control over German financial administration.

**Advice to Germany.**

"The reply ended," continued the Prime Minister, "by advising the German Government that if it desired resumption of inquiry to withdraw without further delay ordances and decrees which organized and fomented the policy of passive resistance, and to unequivocally disavow acts of violence and sabotage which in some cases had accompanied it.

"The reply expressed belief that such action on the part of Germany would involve reconsideration by occupying powers of conditions of their occupation and gradual return to normal features of industrial life in the Rhur.

### *Charge That Goods of Canteens Board Stolen Wholesale*

LONDON, Aug. 2. — (United Press).—Colonel V. Spencer, of Vancouver, figures in the report of the Select Committee which has been enquiring into the charges that the goods of the Army and Navy Canteens Board were stolen wholesale and the profits wrongly applied.

The report states that Spencer received about thirty thousand dollars commission in respect of goods valued at three million dollars purchased between August, 1919, and January, 1920, and that he was first appointed at a minimum commission of about $15,000 a year.

The committee states "this sum appears to us to be somewhat excessive."

## BANK TELLER TO FACE TRIAL

**Alleged to Have Embezzled $16,734.44 of Standard Bank's Funds—Details of Shortage.**

WHITBY Ont. Aug 2.—The preliminary hearing in the case of embezzlement of $16,734.44 of the fundr by Fred D. Ward, a former teller of the Standard Bank of Canada at Whitby was held Tuesday night. After the hearing, which lasted over three hours, Ward was committed for trial by Police Magistrate A. F. Hind and will come up in the next court of common jurisdiction to be tried by judge and jury at an early date. Bail was again renewed to the extent of $25,000.

Shortly before seven o'clock, the hour set for the hearing a curious crowd had entered the large court room. Ward, who was accompanied by Louis Bandler, of Whitby, the chief bondsman and several other friends followed the magistrate into the court.

The enquiry was conducted by Crown Attorney J. E. Farewell K.C., of Whitby, for the Crown and Ward was defended by H. H Dewart, K.C. assisted by Cecil C. Richardson of Toronto..

**Manager a Witness.**

The only witness called upon to give evidence was E. C. Hodgins, manager of the Oshawa branch of the Standard Bank. It was from this office that it is alleged Ward was short the large amount, Mr. Hodgins told that he had been the manager of the Oshawa branch for the past two years during which time Ward the accused, had worked for him as senior teller. Ward worked for $1,500 per annum, having been there for four years. Mr. Hodgins also stated that Ward was very capable, ambitious and well liked.

Witness told that on the morning of April 12 last he discovered certain branch clearings had been received at the branch and the necessary corresponding credits had not been made After closing hours he counted Ward's cash and found a shortage of $16,734.44.

**Items Not Credited.**

Mr. Hodgins then told of certain items received by Ward and not credited. Among these were $758.30 received on April 4th; $1,419.61, $249.44 and $749.63 on April 7th, and four deposits on the same date of $426.30, $500, $536.11 and $275. Mr Hodgins stated that under the present system of the bank that they had no knowledge as to what date these deposits were received.

After closing hours on April 12 Mr Hodgins stated that Ward came into his office. The teller had been questioned earlier in the day as to why he had delayed making his branch credits. "When Ward came into my office he stated that he was glad it was all over," stated Mr. Hodgins "I asked him what he meant and he said he was short. I then asked him how much and he stated about $16,000. I had no knowledge that anything was wrong or where the money had gone. I checked Ward's books for the day and found him between $3,500 and $4,000 short.

"Ward asked me to go into the vault with him, which I did," continued witness. "He was white and trembling, and said that he as sure that I must have known he was short in his cash. I then asked him if he

(Continued on page 11.)

### FURTHER PROGRESS IN A SANITARY MEASURE

Further progress in ridding Peterboro of the antiquated out-door closets is indicated in the monthly report of the plumbing inspector, A. G. Metheral, which shows that ten have been done away with during July. This makes a total of 71 this year.

Permits issued during the month numbered 27, covering 17 water closets; 11 baths; 13 basins; 17 sinks; 1 laundry tub.

Water tests made by the inspector numbered 38 and smoke tests 43 Six layouts were drawn and 41 miscellaneous inspections made. Certificates were issued to 37 on completion of plumbing work.

The baby show, as usual, will draw a great number of entries at the Herb. Lennox Picnic. It is open to babies one year old and younger Special prizes are being offered in this interesting contest.

## LLOYD GEORGE IS COMING TO THANK CANADA

**Only Mission is to Express Verbal Appreciation of Dominion's Part in the War.**

**SAILS NEXT MONTH**

LONDON, Aug. 2.— (United Press.)— David Lloyd George will sail for New York late in September on a tour which will take him into many of the cities of the United States and Canada. His purpose, as he expressed it, in making his plans known to the United Press, is to thank Canada for its magnificent services to the Empire during the war, and to become personally acquainted with the United States—its cities, its people and its political system.

Britain's war-time Premier—the outstanding figure in Europe during the world conflict—will make a number of speeches during the trip and will visit America's national shrines. His first address will be delivered in Montreal the night of the day of his arrival.

**First in Montreal.**

In Montreal the first speech of his tour will be made. Thence Lloyd George will go to Ottawa, Toronto, Winnipeg, St. Paul, Minneapolis, Chicago, Springfield, Ills., Indianapolis, possibly St. Louis and Cleveland, and then to Pittsburg, Washington and Richmond, Va. From Richmond he will go on a motor trip through the Virginia battle fields, Philadelphia, Gettysburg and New York, whence he will make a side trip to Scranton, Pa., before his departure for home. The former Premier, discussing his tour, said to the United Press:

**Only One Mission.**

"I desire to make it clear that I have only one mission in America, namely, to express my appreciation as Prime Minister during the war, for Canada's magnificent services and sacrifices in behalf of the Empire. My only other purpose is a trip of self-education with regard to America."

## PREVENT COLLISION ON THE RAILWAY

**Automatic Control System May Provide a Successful Solution of Problem.**

PHILADELPHIA, Pa., Aug. 2.—(Canadian Press)—Tests of an automatic train control system under practical operation conditions on the Pennsylvania railroad between Lewiston Junction and Sunbury, Pa., justify the hopes that this system will provide a successful solution of the problem of preventing train collisions automatically, regardless of human failures, the company announced last night.

The control system is a combination of electrical pneumatic and mechanical devices applied both to the track and to the locomotives. These devices automatically slow down or, when required, bring to a complete stop, any train which approaches too closely to another on the same track, whether going in the same or opposite directions, or when switches are improperly left open. Protective track sections of any length suited to local operating conditions may be established.

### THIS CRUISER IS ONE OF THE FINEST

**Attracted Attention at George Street Wharf This Morning.**

One of the finest cruisers to pass through Peterborough this season was at the George Street wharf yesterday and this morning. It is a 48 foot boat, the "Adair," owned by A. E. Wiest of New York City. Mr. Wiest is on his way to Georgian Bay, and expressed himself as being very well pleased with the trip so far. The service along the waterway he said, is good and altogether it is a worth-while trip.

The visitors book in the Chamber of Commerce shows visitors this year from the following points: Rochester, Montreal, Toronto, Albany, Chicago, Ohio, Clinton, Buffalo, Girard, Canton, Louisville, Philadelphia Cleveland, Oak Park, Detroit, Akron, Warren, Youngstown, Oil City, Hackensack, Indianapolis, and Los Angeles.

### *Aldermen Have Learned Lesson From the Police and Coal Men*

Lessons learned in adversity by the City Fathers were indicated by little significant and expressive gestures during several committee meetings last night.

One was the Council's oriented attitude toward the police department. Ald. Maher referred to the distracting and unnecessary noise at band concerts in Victoria Park, and enquired whether this condition might be corrected.

Some one suggested that the police be notified to maintain order more strictly in future, but this phrasing was changed to the less peremptory word "request," conveying more of the idea of appeal and less of the color of command.

The other incident emphasized a lesson learned in negotiations with the coal dealers of the city. Ald. Fife's fuel committee last night decided to go out and interview the dealers with respect to the prospects for the coming winter and the ability of the dealers to supply the domestic demand. Heretofore the dealers were invited to confer with the committee at the City Hall, but the experience of recent years had proved that nothing much had been gained by those sessions.

"They'd just sit like clams and say nothing," remarked Ald. Stocker, and after some further discussion Mayor Taylor and Aldermen Morrison and Fife were deputed to interview the dealers and report back.

"If we bring in any coal it is going to be a losing proposition to the Council and the taxpayers," said Ald. Morrison.

"The dealers can get it as easy as we can and sell it for less," was Ald. Phelan's opinion, and Ald. Fife was inclined to the view that the Council's co-operation with the dealers might be the best course, and that all the coal needed in Peterboro might be obtained in that way.

For the present, therefore, the committee will busy itself with securing the views of the dealers, who, it was assumed, were anxious to supply theire customers with the winter's fuel.

## GRAVEL PIT IS A RICH STRIKE FOR PETERBORO

**Now Producing 350 Cubic Yards a Week at a Depth of Twenty Feet.**

**WORKS BOARD MET**

The council has "struck it rich," in the new gravel pit that was purchased in Ashburnham this year and has been in use about two months. It has proved to be a veritable bonanza Ald. Walter Stocker intimated to the Board of Works last night, when he said that the expected vein of seven feet is now down to twenty feet, and about 350 yards of gravel a week are being drawn from the pit to the streets which City Engineer Parsons' department are repairing.

The richness of this "mine' is evidently bearing out the predictions that the investment would prove profitable to the city.

Mayor Taylor suggested to the Board last night that they watch their appropriations carefully to make sure that a sufficient balance was being carried to provide for patching work on the streets where ruts developed.

Mr. Parsons replied that the expenditure of the Board of Works was now within the estimate for this time of the year.

In preparing for the paving of Hunter street east, opposite the Westclox factory, the city is about to cut down the hill top somewhat.

Ald. Stocker reported that the Westclox Company had suggested that some of the material might be dumped on their property if the Council was willing to dispose of it in that way.

Ald. Stocker remarked that the haul would be only a hundred yards, affording an economy for the city, and the material being hardpan was good only for filling. Some of it will be used to fill up the Carpenter ditch at the corner of Douro Street and Armour Road.

Ald. Fife moved, seconded by Ald. Phelan, that the surplus "top six inches' or more of the road material removed from Hunter Street be dumped on the Westclox property after the city's requirements of filler have been supplied.

### Internal Troubles in Montreal City Council.

MONTREAL, Aug. 2.— (Canadian Press.)— Following an action for $10,000 damages which is to be instituted against Mayor Martin by Alderman Allan Bray, it was declared here yesterday by J. C. Rancourt that he would enter suit for $10,000 against Alderman Bray. The two actions are the outcome of a session of the city council Tuesday when Mayor Martin accused the alderman of having obtained payment of a claim for automobile damages through the instrumentality of Rancourt, reading an affidavit by the latter in support of the charge. Rancourt is aggrieved at certain statements of the alderman in reply to the mayor's charge.

Jules Brazil, Toronto's most favorite comedian, will be present at the "Herb' Lennox" Picnic to entertain the thousands who will be there.

## PLAYED SPOOK CHEMONG PARK MUSICIAN FLED

**ould-Be Fun Maker Dresses in White and Emerges From Burying Ground.**

**SOCIAL HAPPENINGS**

Chemong Park is rather quiet just now. The carnival show in Peterboro is attracting some of the Park frequenters from town, and residents of the summer colony have also been patronizing the travelling midway. However the park has not been without its exciting intervals during the past two or three days. Dr. Harold Long's catch of a 23-poung lunge brings Chemong's fishing record up to par for this year. A group of effervescent youths broke loose the night before last in an attempt to add a little pep to the early morning hours. They spent a pleasant half hour in stoning the three placid-faced young men who adorn Grafton's large sign near the Pavilion, but the well dressed trio did not suffer much harm at their hands, evidently.

**Donned a Sheet.**

A would-be fun-maker donned a sheet on Monday night and emerged from the old burying ground in time to send a member of the Pavilion orchestra, homeward bound, scurrying down the road at a swift pace. Billy, the playful white goat, whose nerves were beginning to show the wear and tear of so much excitement, has been despatched to a quiet refuge at Burleigh, where he has the companionship of some decorous sheep.

**After Bandits.**

On Wednesday, the city police visited the Park in vain hopes of securing the Toronto bandits, who were reported to be summer visitors at this popular resort. Then the police motor cycle broke down, and two husky guardians of the law spent an hour and a half in aimless tinkering, to finally resign themselves to being towed in from a point about half way out on the Chemong Road.

**Annual Meeting.**

The annual meeting of the Chemong Park Association took place at the Rendezvous Pavilion on Monday evening, with the vice-president, G. H. Roper, in the chair.

Elections for the coming year resulted as follows:

Hon. Pres., Alex. Elliott; Pres., W. H. Bradburn, M.P.P., Vice-Pres. J. Patte; Sec.-Treas., A. E. Dixon.

A Park Committee was formed, composed of Messrs. Hungerford and W. J. Hopwood. Reg. M. Dixon was appointed chairman of the Regatta Committee, with power to name his committee, and to make all arrangements for the annual event which will take place on the 16th of August.

Two extra cups for the regatta have been promised this year, one by Jack Patte for the paddling event and one by Pete Gettas of the Rendezvous Pavilion, for the greatest number of points attained by any Chemong youth.

**Masquerade Surprise.**

Master Ted Wayte, whose parents, Mr. and Mrs. E. B. Wayte, are in F. L. Roy's cottage, at the Park this summer, was host at a masquerade surprise party yesterday afternoon, when twelve of his small

(Continued on page 11.)

## LAW PROHIBITS CONVICTS FROM STAYING HERE

**Immigration Department at Ottawa Considering Case of Ohio Governor and Trusties.**

**DONAHEY TALKS**

OTTAWA, August 2 (Canadain Press). — The case of Governor Donahey, of Ohio, and the two trusties in his party is still engaging the close attention of the Department of Immigration and Colonisation. Steps are being taken by the authorities to see that the immigration law bearing on the matter is carried out.

The immigration law, it is pointed out, not only prohibits the entry of those who have been convicted of crime, but provides that if any such has obtained entrance to Canada, they shall not be permitted to remain.

COCOCONK, August 2. — Vic Donahey, Governor of the State of Ohio, his children, Warden P. E. Thomas, of the State Penitentiary, the latter's son Don, and two convicts under sentence for murder in the second degree, are all busy getting settled in their cosy summer cottage, a few minutes' ride up the Gull River, preparatory to spending a restful two weeks' fishing and boating at this quiet summer resort.

**If They Go, He Goes.**

"I cannot conceive of any law which would require the deportation of these men," said Governor Donahey. "But if they go, I go."

And last night at this little milltown, a few yards away from where the Governor, in flannel shirt and khaki pants, is working shoulder to shoulder with the two convicts, groups of residents and summer visitors are gathered around discussing the advent of the Ohio official and his trusted but murder-convicted servant.

The Governor's action in bringing the two convicts with him to his summer camp is just an incident in a broad movement for the reclamation of criminals, in which the Governor is interested, and in which Warden Thomas, by reason of his administration of the Ohio State Penitentiary, has long stood out as a national figure.

A daughter of the Governor, Margaret, aged 25, is at present living in the State House, Columbus, with only a housekeeper, a houseman, and a gardener to keep her company, and the latter two are both "lifers," convicted of murder in the second degree.

**Politicians More Dangerous?**

Referring to the two convicts in his party, Earl Jennings and C. Zipriani, the Governor declared at one point: "I have seen some men over my desk at the Executive Mansion more dangerous to society than these two lifers."

Memories of Hugo's immortal story of Jean Val Jean and the Bishop are conjured up by the freedom with which these two convicted murderers travel about this village purchasing supplies for the camp without a suggestion of surveillance.

**Guessing at Murderers.**

One interesting occurrence shortly after the arrival of the party here arose out of Warden Thomas' challenge to Harry Jackson, proprietor of the local hotel, to select the two murderers out of the rest of the travellers.

Jackson first guessed the Warden's son Don, a graduate of the State University, and at present taking a course at the law school. The second guess was no better, as Jackson selected Homer Price, mechanical superintendent of the Penitentiary.

The presence of the party in Canada brings graphically before the public a phase of Ohio's treatment of her public charges.

Warden Thomas recited a long list of incidents to The Globe illustrative of the humanitarian attitude of the Penitentiary during his ten years' administration. For instance, every day for ten years he has allowed a lifer convicted of murder in the second degree to draw a razor over his throat. He has permitted 400 similar prisoners to go to their homes unescorted in case of sickness or death, and every prisoner so trusted has returned. As soon as he has set Jennings and Zipriani on the road to becoming useful citizens, he will sign their pardon, the Governor said.

During the first year of the war, nearly 1,000 French guns were blown up by imperfect fuses.

## LOCAL POLICE MAKE RAID ON OPERATORS OF GAMES OF CHANCE

**Nine Showmen With Billie Clark's Exposition Attractions Appear Before Magistrate Langley on the Charge of Conducting Common Gaming Houses.**

**EACH FINED $25**

Nine of the showmen with the Billie Clark's Exposition Shows brought to the Exhibition Grounds by the Exhibition Board as a midsummer midway were fined $25 and costs each in Police Court this morning on charges of conducting common gaming houses. The fines amounted to $225, and costs were $115.90, a total of $340.90. In addition, all the apparatus connected directly with gambling was confiscated. Two men succeeded in making a get-away.

About 10.30 the policemen took up their positions near the booths where the alleged gambling was being conducted, and on a signal from a central point they stepped forward and stopped business. The men who conducted the booths, their money and equipment were transported to the Police Station. The entire movement was witnessed by hundreds of citizens, and sides were quickly taken in arguments in which the showmen seemed to have the largest number of supporters.

**Charged This Morning.**

In this morning's court, which was delayed over an hour by technicalities, the nine accused men were arraigned in the midst of their merchandise and apparatus which covered the table and overflowed on chairs and on the floor. Blankets, kewpies, aluminum ware, lamps, wheels of fortune and all the paraphernalia that goes with such business littered the court-room from door to door.

G. N. Gordon, K.C., appearing for the accused men, entered a general plea of "guilty," and made a request for leniency. The outfit, he said, had operated in Hull and Ottawa before coming to Peterborough, and in those two centres they had the misfortune to have meagre success. Having had to meet amusemen taxes, municipal license taxes and having a $600 move out of Peterborough to London, if given a substantial penalty they could not meet the fine. The police, the counsel said, are anxious only to break up the gambling ring, and does not desire that a heavy penalty be inflicted on the men. The confiscation of the gambling apparatus would be a severe loss to the men. The merchandise is not subject to confiscation.

Magistrate Langley—"It seems the London show will be short of attractions."

Continuing, the Magistrate said the law is very strict regarding the enforcement of the anti-gambling regulations.

Mr. Gordon—"Because one party of men gets into Parliament and enforces a law strongly it does not necessarily follow that the next party will do likewise."

**Individual Shows.**

Mr. Gordon explained that this midway is not a unit. The showmen come together individually and make what money they can. They pay a certain amount for the privilege of running in the combination of shows. He pointed out that the individual loss will be consider-

Continued on page 11.

## HEART FAILED MAN DROWNED

**Franklin Fronz of Buffalo Loses His Life in Cathacoma Lake While Bathing.**

Franklin Fronz, 21, of Buffalo, New York, was drowned in Cathacoma Lake yesterday afternoon while bathing.

Fronz was holidaying with his fiancee's family, and yesterday afternoon he waded into the lake to swim. He disappeared below the surface, and Miss Hunter, his fiancee, became alarmed when he failed to appear. It was found that he had apparently been overcome by heart failure.

The coroner, Dr. Smith, of Lakefield, after viewing the body, decided that an inquest was unnecessary.

The remains were forwarded to Buffalo this afternoon.

### WILL RE-ORGANIZE THE TREASURY DEPARTMENT

TORONTO, Aug. 2.— (Canadian Press.)—In addition to the appointment of a financial controller, there will be re-organization of the treasury department, Premier Ferguson intimated to-day. The department had so grown and there were so many different features and branches that a system of co-ordination was advisable.

The new controller would not just be a bond expert, but his activities would embrace every branch of the department, and he would act in an advisory capacity to the treasurer.

### RE-ARREST PRISONERS AFTER THEIR RELEASE

LONDON, Aug. 2. — (Canadian Press.)—Dublin despatches to some of the morning newspapers assert that the Irish Free State will release all prisoners in accordance with yesterday's ruling of the Court of Appeals and will then re-arrest them under the new Public Safety Act, which the Dail Eireann passed last evening. This measure provides that the government may continue to hold prisoners charged with active opposition to the Free State.

### *Quadruplet Story A Little Previous*

WINDSOR, Aug. 2.—(Canadian Press.)—It was news to everybody in Sandwich to-day, when an announcement was made in a Detroit morning paper that Mrs. Napoleon Fortin, of that town, had given birth to quadruplets, Wednesday. It was even news to Mr. and Mrs. Fortin.

The report in the Detroit paper gave the weights of the four children and the name given one of them, "the only one yet named."

Mr. Fortin said this morning, however, that the story is just a little previous. No babies have arrived at his home yet.

WANTED — TINSMITH. APPLY GATEHOUSE CAN. GEN. ELEC. CO. 4d-31-3177.

GOOD WEAVERS WANTED. APPLY AUBURN MILLS, PETERBOROUGH. 6d 30 3144

OVER THE LIFT LOCK TO STONEY LAKE ON FRIDAY, AUG. 3RD PER STEAMER STONEY LAKE. BOAT WILL LEAVE GEORGE STREET WHARF AT 8 A.M. FOR A TRIP AROUND STONEY LAKE. FARE: ADULTS $1.00, CHILDREN 50c.

MENT BELONGING TO THE 3RD PRINCE OF WALES CANADIAN DRAGOONS, MUST BE RETURNED TO THE ARMORIES BY AUGUST 15TH, 1923. PERSONS FOUND WITH PROPERTY BELONGING TO THE ABOVE UNIT AFTER THAT DATE WILL BE PROSECUTED. F. HILLS, MAJOR O.C. "C" SQUADRON, 3RD PRINCE OF WALES CANADIAN DRAGOONS. 3d 28 31 2 3120

LAST TIME TO-NIGHT--Billy Clark's Broadway Exposition EVERYTHING IN FULL SWING

BRICK HOUSE, 8 rooms complete, west side $4,000.00.
BRICK HOUSE and Garage, just being newly decorated, West Side ........ $4,500,000
50 ACRES OF GOOD LAND and good buildings; close to the city. $5,500 will take house in city on this.
DOUBLE HOUSE, central. Good investment. A snap; see us about this.
GOOD HOUSE TO RENT, just south of the city, with good stable.
TAYLOR & HOWDEN Real Estate Phone 1462 144 Hunter Street

## BOARDERS WANTED

BOARDERS WANTED—TWO WORKing men or girls can find good board with English people. 'Phone 1949J. 3d-29-3170.

BOARDERS WANTED — ONE OR two men. Good board. All conveniences. Central. Apply Examiner. 3d-30-3144.

HOLIDAYS ON FARM FOR 2 BOYS for 1 week, at $5 each, 3 1-2 miles from city limits. Good board and home. Apply Examiner for address. 2d-28-3124.

ROOM AND BOARD FOR ONE OR two gentlemen. Central. Apply Examiner for address. 3d-30-3184.

WANTED— LADY OR GENTLEMEN boarders; good home; use of 'phone. All conveniences. Apply 491 Aylmer street. 4d-29-3148.

WANTED — TWO GENTLEMEN boarders for large front room; separate beds. Would rent as single. 185 King. 3d-28-3157.

### ARCHITECTS.

W. & WALTER R. L. BLACKWELL — Architects. Office, Bank of Commerce Building, corner of Hunter and Water Streets. Telephones, Office, 1800J; Residence, 1272.

W. H. BARRY—Architect. Plans prepared for Monumental, Commercial and Domestic Buildings. Office, 539 Gilmour street. Phone 867.

### BARRISTERS AND SOLICITORS

GORDON & O'BRIEN—Barristers, Solicitors, Notaries. Money to loan on easy terms. Special attention to Patents and Trade Marks. Phone 219. G. N. Gordon, J. A. O'Brien.

S. T. MEDD—Barrister, Solicitor Notary. Offices over the Dominion Bank, corner of George and Simcoe Streets. Telephone No. 22. Private funds to loan at current rates upon easy terms.

PECK, KERR & McELDERRY, Barristers, Solicitors and Notaries. Office, Water street, Peterboro. Money to loan at the lowest current rates of interest on easy terms of payment. E. A. Peck, F. D. Kerr, V. J. McElderry.

O'CONNELL & CORKERY — Barristers, Solicitors and Notaries. Money to loan at the lowest current rates of interest. Daniel O'Connell, John R. Corkery, Hunter street, two doors west of the Post Office.

DUMBLE & JOHNSTON—Barristers, Solicitors, etc. Office, over the Toronto Savings and Loan Company, George St. D. W. Dumble, K.C., W. Johnston.

A. E. DIXON—Barrister, Solicitor, etc. Office, Hunter and George Streets. Entrance next to Madill's drug store.

HALL & HALL—Barristers, Solicitors and Notaries Public. Hunter Street, Peterboro, next to St. John's Church. Money to loan at the lowest rates of interest. R. H. D. Hall. Basil D. Hall.

MOORE & WEARING — Barristers and Solicitors. 403 Water Street, opposite the Post Office. Money to loan at the lowest current rates of interest. Jos. Wearing, M.A.

R. R. HALL—Barrister, Solicitor, etc. Peterboro, Ont. Office, corner of Hunter and Water streets, over the Canadian Bank of Commerce. Trust Funds to loan on easy terms of payment.

JAMES FORDYCE STRICKLAND—Barrister, Solicitor, Notary Public. Money to loan. 378 Water street, Peterboro. Phone 191.

WILFRID F. HUYCKE, Barrister, Solicitor, Notary Public. 395 Water Street. Telephone 289.

### MEDICAL.

DR. BUCHANAN, F.R.C.S., Edinburgh; M.R.C., Eng.; L.R.C.P., London. Eye, Ear, Nose and Throat Specialist. Hours, 9-11, 2-4 p.m., and 7-9 p.m. Phone 519 Office, corner of Water and Murray Streets.

T. GEORGE LOUDON, M.D., C.M. Physician, Surgeon and accoucheur. Office, 201 Brock street. Phone 1868. Office hours, 9 to 11 a.m., 2 to 4 p.m., 7 to 8 p.m.

DR. C. C. CRAGG—Eye, Ear, Nose and Throat Specialist. Office 295 Charlotte street, formerly occupied by Dr. Neal. Hours—9-11 a.m.; 2-4 p.m.; 7-8.30 p.m. Telephone: House 980J, Office 2185.

DR. PHYLLIS VERSCHOYLE YOUNG, M.B., Toronto, Physician, Surgeon and Accoucheur. Office 303 Stewart street. Office hours 2 to 4 p.m.; 6 to 8 p.m., and by appointment. 'Phone 347J.

DR. T. W. H. YOUNG—Toronto, Edinburgh and London, Physician and Surgeon. Office 305 Stewart street. 'Phone 347W.

### DENTAL

DR. A. J. BUCHANAN—Dentist, successor to Dr. Holloway, Bank of Commerce Building, Room 5. Office hours, 8.30-12.00, 1.00-5.30. Evenings by appointment. 26d-39-3010.

### MONEY TO LOAN.

We have funds to loan on Real Estate Security at the lowest rates. GORDON & O'BRIEN. Phone 219.

MONEY TO LOAN ON IMPROVED farm and city property. Apply Hall and Hall, 116 Hunter Street, Peterborough. 26d-67-733

### OSTEOPATHY.

DR. BRUCE E. MARSHALL—Osteopathic Physician. Office, 242 Hunter street. Hours, 9 to 11, 2 to 4 p.m., 7 to 8 p.m. Telephone 116W.

DR. WILL A. SETTLE—Osteopathic Physician. Office in Crown Apartments, 124 Hunter Street, Cor. Water and Hunter Streets. 'Phone 649. Office Hours, 9 to 11 a.m., 2 to 5.00 p.m., and 7.00 to 8.00 p.m.

## POULTRY AND EGGS

12 WHITE WYANDOTTE, THOROUGHBRED hens, and hen house, for sale. Apply 560 Albert street. 3d-30-3189.

## PERSONAL

HANDSOME LADY OF MEANS; would marry, if suited. Write, Violet, Box 787, Dennison, Ohio. 26dTh 2049

## AGENTS WANTED

A WONDERFUL OPPORTUNITY. Something new and popular in personal Greeting Christmas Cards. Our agents are making $5 a day spare time. Write now for details without obligation. Manufacturers, 132 Richmond W., Toronto. 6d-2-4-7-9-11-14—3173

HOSIERY AGENTS—$60. weekly selling hosiery direct in offices, factories, houses; exclusive territories. Prices cheaper than stores. Dept. 386 Triangle Mills, Box 2503, Montreal.

## WANTED

WANTED TO SELL, 60 TO 80 quarters of milk per day. 'Phone 1072r2-1. 3d-36-3101.

WANTED TO RENT—BY A COUPLE with baby, small house, south end preferred. Apply Examiner for address. 6d-30-3135.

WANTED — FURNISHED APARTment or 3 light housekeeping rooms. Apply Box 3163, Examiner. 3d-28-3163.

## AUTOS FOR SALE

FOR SALE — SNAP FOR SOME Dodge owner, 1 set of wire wheels in first-class condition. Would exchange for wooden wheels. Apply West End Garage, 435 Park street. 3d-30-3176.

1915 FORD TOURING, GOOD CONDITION, three new tires, new top, new rear end. Cheap for cash. After 6, 535 Sherbrooke street. 3d-29-3174.

OVERLAND FOUR TOURING, OVerhauled, repainted. Also Gray Dort touring, twenty-two model, perfect order. Cash or terms. Studebaker Showroom, Charlotte street. 6d-33-3195.

USED CARS FOR SALE —EVERY used car on our premises will be sold at a bargain. Now is your opportunity. Our list includes Fords, Chevrolets, Overlands, Models 4 and 6 McLaughlin. A. Brown & Co., 383 Water street. 'Phone 126. 4d-29-3157.

## LOST

LOST—A GOLD WATCH AND CHAIN. Reward. Examiner. 4d-29-3140.

LOST—ON WEDNESDAY, GOLD FINger ring, with three small turquoises. Finder please leave at Examiner. 3d-30-3188.

LOST—A GREY RAINCOAT AT KING Edward school grounds. Finder please leave at Examiner. 3d-30-3187.

LOST—A BLACK LEATHER TRAVelling bag on the Keene, Peterborough road, Monday night. Reward. Notify Examiner, or P. E. Skinner, Keene. 3d-28-3148.

LOST—PAIR OF GLASSES IN CASE. Wednesday morning. Finder please leave at Examiner. 3d-30-3193.

LOST — FROM AUTOMOBILE ON road betewen Chemong and Keene, fall and spring overcoat. Box 367, Campbellford. 3d-28-3149.

LOST ON WEDNESDAY EVENING, gold brooch set in pearls, poss'bly in the vicinity of Victoria Park. Reward if left at the Examiner. 3d-30-3197.

LOST— TWO RAILROAD TICKETS, issued at Virden, Manitoba for Millbrook, Ont. Lost between Millbrook and Warsaw and vicinity on or after 9th July. Finder please leave at Examiner or Millbrook station. 3d-28-3156.

WILL THE LADY SEEN PICKING up parasol at hankerchief counter in Hall's store, return same at once to Examiner and avoid trouble. 3d-30-3199.

## WORK WANTED

WIDOW WITH FAMILY WANTS washing to do at home. Clothes called for and delivered. Apply Examiner for address. 6d-30-3117.

WORK WANTED — HOUSE WORK or washing by the day. Apply Examiner for address. 3d-28-3154.

WORK WANTED—MECHANIC, GOOD all round man on erecting and general repairs. Examiner for address. 3d-29-3165.

WORK WANTED—WOMAN WANTS washing. Address at Examiner. 3d-29-3160.

## NOTICE

F. BARRETT—CONTRACTOR AND builder, alterations and repairs—hardwood floors. 72 Benson avenue. Phone 1764J. 26d-712-554

NOTICE—HENRY BROS., CARPENters and builders. Estimates given on new and repair work. Hardwood flooring a specialty. 'Phones 1024 or 2009W. 14 Murray street. 78d-175-1909

NOTICE—CHIMNEYS AND FURnaces cleaned. Phone 1851W.

## SITUATIONS WANTED

YOUNG LADY WISHES POSITION, stenographer. Apply Box 3181, Examiner. 3d-29-3181.

## HELP WANTED—Male

ELECTRICIANS AND PLUMBERS wanted at once. Apply F. R. J. McPherson. 3d-28-3164.

MAKE MONEY AT HOME—$15 TO $60 paid weekly for your spare time writing showcards for us. No canvassing. We instruct and supply you with work. West-Angus Showcard Service, 29 Colborne Bldg., Toronto.

## HELP WANTED—Female

SPECIAL LADY REPRESENTATIVES wnated for coming big season to handle our exclusive line of Personal Greeting Cards. Big demand this year. Earnings from ten to thirty dollars weekly, either whole or spare time. Samples free. Weekly pay. Write at once for full information. Dept. "D-191" Carlton Publishing Company, 326 Spadina Ave., Toronto, Ont. 12d-30-3071.

WANTED—UPSTAIRS GIRL. APPLY Examiner. 3d-29-3169.

WANTED AT ONCE—PANTRY GIRL. Apply Empress Hotel. 3d-30-3175.

WANTED—WILLING GIRL TO HELP with housework in small family. Must be competent and experienced. Apply 541 Water street.

WANTED—WILLING GIRL TO HELP with housework in small family. Must be competent and experienced. Apply 541 Water street. 2d-28-3177.

WANTED—MIDDLE-AGED WOMAN, capable of taking care of invalid and assisting with housework. One who desires a good home and is companionable. Apply by letter, stating salary expected. Box 3171, Peterborough Examiner. 3d-29-3171.

## FOR SALE

A BAKE OVEN FOR SALE. APPLY 550 Concession street, East City. 3d-30-3183.

A PRIVATE SALE OF HOUSEHOLD furniture. Apply 496 Gilchrist street. 5d-28-3150.

ANGLE WORMS FOR SALE— 75c. per 100. 881 Water street. 'Phone 1109W. 12d-37--3155.

A NEW SKIFF FOR SALE, 16 FT. long x 3 ft. 6 in. wide, square stern, varnished; cedar. Apply 599 Gilmour. 3d-29-3179.

FOR SALE — A GOOD DRIVING mare, or would exchange for platform truck. Apply Mrs. Huxley, Fradette avenue. 3d-30-3198.

DEW WORMS FOR SALE—'PHONE 1763J. 26d-39-2872.

FURNITURE FOR SALE, INCLUDing fine upright piano. Everything in first class condition. Apply second house south side McKellar street, south end car line, or 'phone 1874F. 6d-30-3122.

FOR SALE — 14 FT. BASSWOOD strip canoe, almost new. Apply Examiner for address. 3d-29-3143.

FOR SALE — WATER POWER washing machine in A1 condition. 60 ft. of garden hose. Reversible rug, 9 ft. x 9 ft. Apply 264 Stewart street. 3d-29-3166.

FOR SALE—McCLARY GAS RANGE, in good condition. 607 Stewart street. 3d-29-3171.

FOR SALE — AN 18 FT. MOTOR boat. Apply 573 Gilchrist street, or 'phone 1087J. 3d-30-3185.

FOR SALE —SADDLE AND WORK pony. Apply 423 Smith street. 3d-30-3194.

FOR SALE — WALNUT DINING table, library suite, library table, Wilton rug, all like new. Must be sold; leaving city. Room 308, Royal Bank Chambers. 3d-30-3191.

FOR SALE—WOOD, GOOD HEAVY mixed slabs, 4 ft. and 16 and 21 inches. Also maple hardwood in 16 inch length, delivered. Address A. L. Payne, 'phone line 16 R6, Warsaw.

FOR SALE — A PARLOR SUITE $12.50, and organ $25.00, all in good condition. 'Phone 2163W. 3d-28-3152.

FOR SALE — A SQUARE PIANO for sale, in good condition. Apply Examiner for address. 3d-28-3153.

FOR SALE—MOTOR LAUNCH, TWO-cylinder St. Lawrence engine. Perfect condition. Also a camera, post card size. Apply 347 George street south. 2d-28-3151.

FOR SALE— TWO SLEIGHS, ONE organ, one sideboard and other household articles. Apply 211 Rink street. 'Phone 1418J. 3d-28-3147.

FOR SALE—ONE WICKER ROCKER and one wicker arm chair to match. Will sell separate; reasonable prices. Hours 10 to 2 p.m. and evenings. Apply Examiner for address. 3d-29-3175.

FOR SALE— LOW FARM WAGON, in good condition and black Percheron colt 3 years old, perfectly sound. Apply L. E. Campbell, No. 9, Peterborough. 'Phone 420r1-3. 6d-31-3149.

FOR SALE—SMALL WHITE POMERanian dog. Apply 61 Robinson, or 'phone 1037. 3d-28-3145.

65 FT. CANOE SAIL, USED TWO seasons. Apply Otto Gliddon, Chemong Park, or 'phone 355. 3d-29-3180.

GOOD DRIVING MARE FOR SALE. Apply Mr. Barnes, 60 Orpington road. 6d-32-3178.

MINNOWS, CRAWFISH, GALLINIPpers, dew worms, and bait of all kinds, at reasonable prices, for sale. 571 Reid street, Peterborough. J. F. Airriess, Bait License 3337. 'Phone 2227W. 6d-29-3081.

ONE RUBBER TIRE, TOP BUGGY and one light Democrat. 169 Hunter street east. 3d-29-3161.

# GREYBEARDS CRYOUT AGAINST THE NEWSPAPERS OF TODAY

Frank A. Vanderlip, a newspaper man before he entered the fold of the multi-millionaires, and Willis J. Abbott, editor of the Christian Science Monitor, have agreed without consultation that newspapers of the United States have become so much alike that individuality is an attribute of the past, and that we ought to be on the verge of a great change.

Mr. Vanderlip stresses opportunity for publication of small daily papers vigorously edited but dignified and clean, and Mr. Abbott deplores sensationalism and the loss of that editorial authority with which newspapers spoke twenty-five years ago.

These old-timers, whenever they get a chance to talk, harp upon a chord in the strain of their predecessors who thought journalism had gone to the dogs because it had grown too big and too fast for them.

Twenty-five years ago we were just breaking into the game as a reporter on the Detroit Evening News and on the staff of that paper, great then and great today, there were a number of grizzled veterans who boasted of achievements such as holding the telegraph wire and giving their papers exclusive reports of a dog fight, the trick that made them pre-eminent being to file with the lone operator a few chapters of the Bible so as to hold the key.

It was the safety bicycle that put these old boys on the shelf. They couldn't or wouldn't learn to ride, and when the young reporter mounted his wheel, speeded to a fire or the scene of a murder, got the facts, returned to the office, wrote his story on a typewriter and had it in the hands of the city editor in a fraction of the time required before these innovations were introduced, these has-beens howled about the rapid decline of journalism. They gazed upon the bicycle with contempt and the typewriter with scorn, insisting that these implements were sure to breed a race of mechanical reporters that would develop into mechanical editors.

And one by one they passed to their reward beyond, bewailing a degeneracy which they visualized as having settled upon and engulfed the profession of journalism.

In every age since the dawn of journalism it has been the same. William Cullen Bryant, the poet-editor of the New York Evening Post, was shocked when the Herald, the Sun, the World and the Tribune began to timidly print small items of news, and it was not until a number of years had fled that and made his first trip to Albany there was not a line of news in any newspaper about it, but a reader did send in a letter to the Post giving his impressions as he saw the queer monster belching smoke and cutting its way through the waters of the Hudson. The fact that this particular trip was not made because there was something the matter with the machinery and the boat had to turn back, never found its way into print.

In those mellow days success or failure depended upon what the editor wrote. Horace Greeley couldn't write a story, nor could Raymond of the Times or Marble of the World, but James Gordon Bennett, of the Herald, had been a Washington correspondent and he came nearest to it, or as near as anybody could who relied upon rumor and gossip and never thought it worth while to go after the details.

Now we have newspapers that combine to cover the news of the world, their own country, their own State, and their own city. Nothing of a routine nature is overlooked. Nothing that happens suddenly escapes them. Their readers each day are confident that they know everything that is worth knowing. In this respect all newspapers are very much the same in their intelligent comprehensiveness.

They differ in their editorial policies. They differ in their informative departments. They differ in their pictorial, in their comics and in their special contributions, and they maintain individual independence in their crusades. Who will dispute the statement that the New York Morning World displayed its daring and its wide influence when it went after the State of Florida and punished the death of Tabert, the young tramp who was flogged to death in a turpentine camp? Who will say that the World has lost its punch when it can show upon the wall of its editorial room the pelt of the peonage wolf that devoured so many victims in the swamps of a commonwealth that had civilization before it was credited to New England?

Typography makes newspapers appear the same, but the man who reads them from day to day, whether it be Mr. Vanderlip or Mr. Abbott, can not continue to charge that they are identical.

We get tired combatting this bugaboo which lately seems to have been fed up by a host of antiquated spellbinders who have lost their newspaper perspectives.

In the metropolitan centers where there are many papers a man picks out some one paper that fits his taste and sticks to it. He doesn't know whether it resembles the other papers or not. Usually he will have a favorite for the morning and another for the evening, each selected because there is something in it written by somebody with whom he agrees, and this is why the different publications have their respective followings.

If newspapers didn't go ahead in circulation and business under this plan it is quite certain there would be a change, but it is our opinion that the newspapers of the present are better in every respect than they have ever been before.—Newspaperdom.

## THE FLICKER

What a pleasing sound is the call of the flicker heard during the early spring days when laggard snowbanks are still hidden in the recesses of deep woods; when dark pools are scattered all about; when trees are still naked and pussy willows only are venturesome. As a matter of fact no woodpecker to my knowledge has a very pleasing song or call for no woodpecker was ever destined to be a song-bird; yet the flicker's song is pleasing because it means the return of spring. Some call it a "prolonged jovial laugh," others a "wick wick wick wick"; another hears in it a resemblance to the cackling hen; but even though it is strongly nasal and is unlovely from the viewpoint and execution it signifies the presence of a most interesting character with sylvan preferences. Every character with sylvan preferences. Everybody knows the flicker and loves him. As proof of his friends witness 36 aliases all descriptive of some act habit coloring or marking.

He is larger than the robin 12 or 13 inches long; his general color scheme is golden brown hence the name golden woodpecker. Both male and female have a red crescent across the back of the head. Like all woodpeckers they build their nests in a hollow excavated in a dead tree or limb three feet or 40 inches above the ground. If one is on the lookout the round three-inch hole in the dead wood of a tree will betray the present or former home of one of these birds.

Flickers generally are unafraid so that one may approach quite near and study them at the nest. Because of a certain trustfulness the suitable site is chosen even though close to the ground and danger. The matter of danger evidently has not entered their heads. I found one such nest not over three feet from the ground the entrance to which was made possible by the breaking of a limb. Here where decay had set in and excavated a capacious retreat I found six noisy youngsters and photographed them a number of times much to their displeasure.

# MAY COST THE U.S. MANY MILLIONS

PHILADELPHIA, Aug. 2. United Press. — Out of the world war has arisen the biggest patent litigation in the history of the country, which will cost the United States government millions of dollars if patents on mobile heavy artill·ry are held valid by the federal courts.

Several suits have ʼeady been filed, one in this district against the Baldwin Locomotive Works and others are to be started in arious parts of the country.

While corporations are named as defendants, the Government, it is stated, will ultimately have to pay any damages that are awarded because it guaranteed manufacturers of war armament against damages and patent claims.

The plaintiff in the suits is Lawrence W. Luellen, who claims that he and Cecil F. Dawson invented improvements on gun mounts and other mobile heavy artillery which were used extensively and successfully in the war. Dawson assigned his rights in the inventions to Luellen.

**Asks $18,000,000.**

In the suit against the Baldwin Locomotive Works alone, $18,000,000 in royalties are involved and if Luellen's patents are sustained, the government would have to pay this sum. The importance of the suits to the government and the magnitude of Luellen's claims were disclosed when counsel for the Baldwin company asked the Federal court here for a ninety day extension in which to file an answer to Luellen's suit.

"This is no ordinary suit," the attorney said, "but is one of the biggest and most important litigations in the history of the country." He explained that the company needed the additional time to obtain the results of a world wide investigation being made by the department of justice to ascertain whether the invention of Luellen is an original one or whether he and Dawson gleaned their idea from patents, which were never put in practical use. For months it was learned, department of justice agents have been digging into the archives of patent offices of all the European countries for information relating to mobile heavy artillery and have not yet completed their investigation.

# RAILWAY TIME TABLES

### CANADIAN NATIONAL RYS.

All Trains Daily Except Sunday.
(Corrected to date.)

No. 91—7.10 a.m., Lindsay-Toronto.
No. 96—8.10 a.m., for Port Hope and Toronto.
No. 93—8.23 a.m., for Lindsay, Blackwater Junction, Orillia, Midland, North Bay and Toronto.
No. 98—8.25 a.m., for Hastings, Campbellford, Belleville and points on the main line east.
No. 369—8.30 a.m., for Lakefield.
No. 92—12.02 a.m., for Lindsay, Port Hope, Toronto, Buffalo, making connections with the International Limited for London, Detroit, Chicago and Ottawa.
No. 100—12.15 p.m., for Hastings, Campbellford, Belleville and Ottawa.
No. 371—12.25 p.m., for Lakefield.
No. 95—5.34 p.m., for Lindsay, Orillia, Midland, North Bay and Toronto.
No. 373—5.40 p.m., for Lakefield.
No. 99—8.19 p.m., for Lindsay.
No. 94—9.10 p.m., for Port Hope, Montreal and Boston. Carries sleeper for Montreal.

### CANADIAN PACIFIC RAILWAY.

(Corrected to Date.)

GOING EAST—
11.59 a.m.—Norwood, Havelock, Bonarlaw, Tweed, Perth, Smith's Falls, Kingston, Ottawa, Montreal and intermediate points daily. On Sunday this trains proceed east only as far as Havelock.
8.20 p.m.—Indian River, Norwood, Havelock and Tweed. Daily except Sunday.
12.03 a.m.—Havelock, Tweed, Kingston, Perth, Smith's Falls, Montreal, St. John, Boston and New York. Daily except Saturday.
1.00 a.m.—Havelock, Tweed, Kingston, Perth, Smith's Falls, Ottawa.
GOING WEST—
4.31 a.m.—Myrtle, Toronto, Guelph, Goderich Hamilton, Galt, Woodstock, St. Thomas, London, Chatham, Detroit, Chicago and New York. Daily.
4.58 a.m.—Toronto (Yonge Street), Hamilton, Owen Sound, Teeswater and intermediate points. Daily except Sunday.
7.35 a.m.—Toronto, Hamilton, Brantford, Buffalo, Rochester, Boston, New York, Galt, Woodstock, London, Chatham, Detroit and intermediate points between Peterboro and Toronto. Daily except Sunday.
9.35 a.m.—Bethany, Lindsay, Orillia, Port McNicol and intermediate points. Daily except Sunday.
3.50 p.m.—Toronto, Hamilton, Brantford, Buffalo, New York, Galt, Woodstock, London, Windsor, Detroit, Chicago and intermediate points between Peterboro and Toronto. Daily.
6.50 p.m.—Lindsay, Toronto and intermediate points. Daily except Sunday.

## HOUSES, REAL ESTATE

FOR SALE—WEST PART LOT 116, with or without timber, also broken lot 117, good water front, Harvey. G. Galvin, 324 Charlotte St. 26d-d-30-2688.

FOR SALE—WEST PART LOT 116, with or without timber, also broken lot 117, good water front, Harvey. G. Galvin, 324 Charlotte St. 52d-159-1280

FOR SALE—EIGHT-ROOMED, RED brick house. All modern conveniences; mantel. Situated north end. Terms easy, only 6 p.c. interest. Real bargain. Apply H. R. Morrison, 679 Aylmer street. 6d-30-3134.

FOR SALE—NEW HOUSE. ALL CONveniences, hardwood floors, fireplace, etc. Apply evenings, 258 Prince. 6d-30-3133.

FOR SALE — FULLY FURNISHED 20-roomed hotel. Barns, shed and yards; nice location. Doing good business. Terms. Owner retiring. Apply 282 George street. 12d-33-3065.

FIVE-ROOMED COTTAGE FOR sale. Gas, lights, water, double lot. Central, west. Cheap for cash. Apply to "Examiner for address." 3d-44-2838.

FOR SALE — MODERN HOUSE, south end, convenient to factories, and being No. 231 Princess street. Three-piece bath, furnace, cement floor in cellar, and newly papered and painted throughout. Easy terms. Apply 437 George street.

7-ROOM BRICK HOUSE, ALL modern but furnace. Very central. Bargain at $3,300. Easy terms. Apply 282 George street. 12d-166-2602.

## FOR RENT

A FLAT TO RENT, WITH ALL CONveniences, heated, newly painted. Apply 95 Hunter. 6d-29-3123.

APARTMENT HOUSE TO RENT — Heated; with all conveniences. Apply 240 Rubidge street at daytime, and 385 Dalhousie in the evening. 3d-29-3182.

APARTMENT TO RENT —UPPER flat. Immediate possession. 176 McDonnel street. 'Phone 70F. 3d-29-3162.

FOR RENT—HEATED APARTMENT, Grand Central Building. Immediate possession. Apply 437 George street. dtf

TO RENT — FLAT, 6 ROOMS, ALL conveniences. Clean. Apply Examiner. Vacant August 15. 3d-30-3172.

FOR RENT— HEATED OFFICE on George street. Apply 437 George street. dtf

GARAGES TO RENT —CENTRAL. 'Phone 424. 3d-29-3167.

HOUSE TO RENT. CENTRAL. ALL conveniences. Apply to 349 Reid street. 3d-29-3173.

A SMALL GROCERY STORE TO rent; doing good business; with dwelling attached. Apply 213 Lake street. 'Phone 1033W. 3d-30-3186.

STORAGE TO RENT — SUITABLE for furniture. 'Phone 424. 3d-29-3168.

TO RENT—SEVEN-ROOMED BRICK house, partly furnished. 3-piece bath. Electric plates for cooking. Immediate possession. Apply Examiner for address. 3d-30-31-2-3123.

TO LET—LARGE FURNISHED BEDroom, modern improvements. Superior locality. Apply at Examiner for address. 6d-29-3093.

TO RENT — BRIGHT APARTMENT. Gas stove. Call at 451 Water street. 12d-34-3083.

TO RENT—BRIGHT, COSEY, FOUR-roomed flat. All conveniences (except furnace.) "Reasonable." Apply 183 Antrim. 6d-28-3082.

TO RENT— BRIGHT APARTMENT, with bath, heated. 'Phone 1223W. 12d-39-3190.

TO RENT— PARTLY FURNISHED, ground floor apartment to rent. All conveniences. Possession immediately. Apply Examiner for address. 3d-31-2-4-3067.

TO RENT—7 ROOMED RED BRICK house, newly decorated. Close to car line. Apply to H. Wilson, No. 2 King George street south. 6d-29-3105.

TO RENT—ONE LARGE FURNISHed front room; very central. Apply 434 1-2 George street, between Brock and Hunter street. 3d-28-3158.

TO RENT—8-ROOMED HOUSE, NEW hardwood floors and fireplace. All modern conveniences. Apply Mr. L. J. Humber, 10 Argyle. 12d-35-3100.

TO RENT—NO. 173½ SIMCOE ST. Suitable for store or office. Immediate possession. Apply 437 George street. dtf.


**For Sale**

$2500 buys New Frame Dwelling at South end; 7 rooms; light and water; good sized lot. Will trade for house in centre of the city.
$3,300.00 buys Brick Dwelling on George Street, north of London; conveniences; good terms.
$3,700.00 buys Nice Brick House, all conveniences, hot water and gas, garage, good location; might exchange.
$4,200.00 buys Dwelling on Bolivar Street, White Brick, 8 Rooms, all conveniences, new furnace.
All kinds of Insurance, representing 25 First-class Companies. Give us a trial.

**H.P. LINDSAY AGENCY CO.**
**392 WATER ST.**

*SOME GOOD BUYS*

7 Room, all modern, oak floors. Central; nice location. $7500.

7 Room, all modern but furnace. Central. $3500.

7 Room, all modern, oak floors. South. $4000.

60 acre farm, South Monaghan. Best of land, good house, hard and soft water, furnace. Fine barn. 5 acres hardwood; balance cultivated.

Some good farms and market gardens, close to the city, where house can be taken for part. See our listing.

Few good houses to rent.

**F. E. RUTHERFORD AGENCY**
282 George Street
Phone 142j Residence 646w

Telephone 790 When You Want Your
PIANO OR ORGAN TUNED
Player Pianos A Specialty.
All Work Guaranteed.
W. H. CUNNINGHAM
560 Weller Street.

WANTED
All Kinds of Furniture and Household Goods. We are handling only clean goods. Call your Second-hand Dealer—
S. COHEN,
189 Charlotte St. 'Phone 889J.


## Summer Cottages to Rent

FOR RENT — SUMMER COTTAGE, six room, cool, shady, partly furnished. Excellent water in house. River view. Convenient to the city. Enquire at the last house on the left side Monaghan road, south end, or 'phone 544r21. 3d-30-3196.

JACK'S LAKE—WELL FURNISHED cottage to rent for the first two weeks in August. 1 skiff, 3 canoes, wood, spring water, spring water ice, good fishing, $25 per week. Also cottage in Chemong Park. Alex. Elliott, 351 Park street. 'Phone 371. 6d-32-3170.


**DAVIS-THOMPSON COMPANY, LIMITED**
*Insurance and General Agency*
433 GEORGE ST. PHONE 40

**GOOD INVESTMENTS**

$3,700.00—Entirely Modern House with Attic all finished, furnace, cellar cemented. Immediate possession.
$3,200.00—Real nice little Brick, 5 rooms, three-piece bath, good lot. Small payment, balance easy. Good building lot.
$8,000.00—One Hundred Acres of good loam soil, all workable, but fifteen acres of pasture and wood; fine house and good barn, silo. Owner will take house in city. Mortage for balance.
Good brick house, newly decorated. ½ acre fruit trees. Good garden; outside city. ............ $3,600.00
Six-Roomed House, two-piece plumbing, electric light and gas. Owner will take Car as part; easy terms for balance ........ $2,7000.00

**H. J. McCANNAN**
Walter Nugent, Assistant.
Nugent, 'Phone 1693M.
140 Simcoe Street. 'Phones 46J—772

50 Acres of Good Land and Buildings, close to City. Would exchange for City Property.
$4,000.00 buys 8-Roomed Red Brick House, all modern, hardwood floors, large lot; very central. Easy terms.
$2,300.00 — 6-Roomed Red Brick House, two-piece plumbing; easy terms.
300 Acres of Good Land, best of Buildings; water through House and Barn. Would take House in City in exchange.
100 Acres of Good Land, good Buildings, to rent at reasonable rent.
Lots to Sell at Reduced Prices in all parts of the City.
A good collection of Farms for Sale at good prices. Now is the time to look over the Land. Call and see us!

**J. CHAMBERS & CO.**
354 WATER STREET.
Phone 1719J. Residence 1594W.

FOR SALE—
Brick House, containing 8 Rooms, modern, large lot, situated on George Street, North; good terms. Price ........ $4,500.00
First-class Building Lot, having 75 feet frontage by 140 feet deep, situated on the Provincial Highway, just outside of the City; terms. Price ........ $1,000.00
New Bungalow, electric light, with 2 Acres of Good Garden Land, situated on the Provincial Highway, about 1 mile from City; terms. Price ........ $6,000.00
FOR RENT—
House on Downie Street, partly modern, newly decorated; rent ........ $22.00
House on Bethune Street, North, partly modern; rent ........ $20.00
House on Mark Street, East City, partly modern; rent ........ $18.00
For particulars and inspection of above, apply—
136 Hunter Street W., Peterborough.

**J. T. O'Connell & Co.**
136 HUNTER ST. W., CITY
Phones—Office 376, Residence 1359

CHINA PAINTING
Mrs. Langley McCarthy Teaches Biscoffs' New and Beautiful Work in CHINA PAINTING

**EDWIN ELCOME**
TAXIDERMIST
692 Harvey St. Peterborough, Ont.
HEADS, BIRDS, FISH, ETC.
Mounted Artistically and Permanently.
Maskinonge, Bass and Trout
Our Speciality

4% INTEREST, Compounded Half-Yearly, Paid on Deposits.

One Dollar opens an Account. Special facilities afforded Depositors for the convenient transaction of their business, and accounts are subject to cheque withdrawal

For sums of $100 and upwards this Company's Debentures are issued in terms o one to five years.

Bearing INTEREST Half-Yearly at - - - 5%

**TORONTO SAVINGS & LOAN CO.**
435-437 George Street
PETERBOROUGH

MAIL EDITION

# The Evening Examiner

"The store that is too small to advertise is too small to produce a living for a healthy man or woman."

PRICE THREE CENTS — PETERBOROUGH, THURSDAY, AUGUST 2, 1923 — PRICE THREE CENTS

## SHORTAGE OF COTTON CROP MAY BE FELT

### U. S. Government Report Shows Serious Decline in Prospective Crop.

### PRICES JUMP.

NEW YORK, August 2.—(Canadian Press)—The whole cotton trade was thrown into excitement yesterday by the report of the Agricultural Bureau announcing a condition of only 62.7 for the cotton crop, representing a decline of 2.7 points from the previous report.

It was so far under even the lowest of private estimates that the market here immediately jumped skyward, advancing to 22.50 for October and 22.42 for December or about 132 to 140 points above the previous close.

The covering of short accounts was on a big scale, for trade had fully expected a report around 70. While many traders were inclined to be skeptical over the low condition shown in the Bureau statement, the fact that the crop has undoubtedly deteriorated in the past week, as shown by the weekly weather and crop report, attracted a good deal of buying for outside account and the market closed 115 to 131 points above the previous night.

## DELAY SALES OF ONTARIO TIMBER

### No Likelihood of Further Deals Till General Survey Complete.

TORONTO, August 2. Canadian Press — Until the Ferguson administration completes the general survey of the provincial timber resources, further timber sales in Ontario will be few and far between, acording to the Premier.

Discussing yesterday the likelihood of immediate timber sales, Hon. Mr. Ferguson stated that the general survey which is now complete as regards Mississagua and some of the larger reserves, would have to be brought more clearly up to date before further distribution of timber resources would be countenanced. Only where the needs of a company were very apparent, he said, would the government, for the present at least, release any timber tracts.

As regards the white pine blight, which at one time threatened to wipe out the provinces white pine resources, the premier said that his information was that the disease had been arrested in its course across the timber country.

## RUSSIAN NOTES

MOSCOW, (By mail to the United Press)—Moscow, which is often visioned in foreign countries as a small, backward, semi-Asiatic town, is making headway to regain her former position as eighth city in the world. During the world war itself, Moscow jumped to sixth place, but the revolution threw her back to eleventh place. However, her present population of 1,547,000 is increasing rapidly.

* * *

The death-rate in Moscow before the war was 225 per 10,000,000. In 1922, with epidemics raging, it was 244 per 10,000. The rate for the first four months in 1923 indicated that the 1923 rate will be less than the pre-war rate.

On the other hand, the suicide rate is increasing and is expected to be greater in 1923 than in pre-war days or, in fact, than last year, when it was 17 per 10,000.

* * *

Criminality has increased in Moscow since pre-war times. In 1914 there were 4,200 cases and last year 15,000 cases. A large proportion of the cases are of theft and robbery. Therefore the increase is laid to the "requisitioning" system during the war, the revolution, with its disturbances of normal living, and the general poverty since.

The fight against moonshiners goes merrily on. The figures given by the police show that 57 per cent of those involved in bootleg operations in Moscow itself are women. Outside of the city the proportion of men is greater.

### BUYS SARAH'S HOUSE.

PARIS, Aug. 2. — (Associated Press)—The late Sarah Bernhardt often tried to sell her country house on Belle-Isle, off the coast of Brittany, but she never found a purchaser. The property includes a farm, an old fort and a rock strewn piece of shore front.

Within a few weeks of her death, however, a buyer was found at 350,000 francs, somewher about 20,000. He intends to turn the house into a summer hotel, and will have a jazz-band and dancing on the first floor before the present season is over.

The mayor of Palais, the port of the little island, had hoped that the municipality would acquire the property and convert it into a Bernhardt museum, but the sale was put through before he could get his plan before the public.

## HARVEST WILL DEPEND ON NEXT TWO WEEKS

### Damage Has Been Reported in Several Isolated Localities But Nothing General—Cool Weather Will Halt Rust.

WINNIPEG, Aug. 2.—(Canadian Press.)—The quality and quantity of the western crop depends to a large extent upon the next two weeks, according to the fourth fortnightly report of the Union Bank of Canada, which is based upon 171 returns. This points out that the promise is still heavy. Actual damage from rust, saw-fly and heat have been more or less localized though enough points have been affected, it would appear, to indicate a lessened total yield. This week's lower temperature over the west will tend to check further rust development. Harvest is expected to become general from August 15 and labor shortage is feared.

Alberta, last week, experienced extreme heat and many hail storms which however, did no extensive damage. All grains are well advanced and, barring further damage will undoubtedly give a heavy yield. Lethbridge district has probably one of the finest crops on record.

In Saskatchewan less apprehension appears to exist regarding rust than in Manitoba. Chiefly red rust has appeared. Where black rust has been noted the cooler weather of the last few days is likely to arrest further development. In southern and central Saskatchewan the wheat is filling out rapidly. Cutting is expected to be in progress from August 20. On the whole the crop continues particularly healthy. In northern districts development has been rapid. There has been ample moisture in so far extreme weather.

Manitoba needs moderately cool weather to check rust which was developing last week at many points, particularly in south-eastern sections. Rust, saw-fly and heat are apparently occasioning greater local alarm than in the other provinces. Unquestionably the result will be a lessened yield from earlier anticipations. This situation, fortunately, is not general. Little rust has been encountered in north-western sections of Mantioba. Except where interfered with by this week's rains, rye cutting is proceeding. The yield is likely to be light. Coarse grains are showing up well otherwise.

## CAMPBELLFORD AND DISTRICT

### Automobile Wrecked by a Train at Centre Street Crossing-Another Child Saved From Drowning

CAMPBELLFORD, Aug. 2. — Bert Nicholson, John Simmons and Harold Nicholas had a narrow escape from instant death about 6.30 Wednesday evening when the auto in which they were riding was completely wrecked by a Grand Trunk freight train at the Centre street crossing. Of the three, Mr. Simmons sustained the most serious injuries, sustaining a bad cut on the head and being otherwise badly bruised. Dr. E. F. Richardson, who attended the injured man, says that he will be laid up for ten days or two weeks, but the anticipates no serious results unless complications set in. His companions escaped with a few slight bruises, which, however, are painful, and all three were badly shaken up.

The three men are employed on the excavation for the new power house and were returning from their work when they met with the accident. Mr. Nicholson was driving the car and Mr. Simmons sat alone in the back seat.

Chief of Police Duncalfe, who resides on Centre street, near the crossing, was at his home at the time and witnessed the accident. He says that the Nicholson auto was the first of a long string of cars and that when he first saw it it was not going faster than 15 miles an hour. As it neared the crossing it slowed down to about 10 miles. The Chief heard the whistle of the freight which had left the station and remarked that an accident was likely if the autoists did not notice the approaching engine. There is an up-grade at the crossing so that the train was moving slowly. It was this that probably averted a tragedy.

**Engine Struck Car.**

There is no sign at the Centre street crossing and as it is difficult to see a train approaching from the depot for any distance the place is regarded as one of the most dangerous in town. As the auto drew near to the track Simmons noticed the train and shouted a warning to the driver. In his attempt to avoid a collision, Nicholson applied the brake and turned the auto sharply to one side. He was too close to the track to escape and the engine struck the auto, carrying it over the cattle guard for about 30 feet down the track, where it was thrown against the bank. Only one wheel was left on the auto and the tire was stripped from that, the body being crushed out of all shape.

Simmons was under the wreckage, but he was soon released. Dr. Richardson was called and took the injured man to his office in his own car. Freeman Bailey took the other two victims of the accident to Dr. Richardson's office, where all three received prompt attention.

All three men are married and reside here. Nicholson came from Havelock and Simmons from Marmora. The latter, with his wife, is boarding with Walter Rutherford, whose home is only a short distance from the scene of the accident. Nicholas resides on Margaret street. All are expert workmen and are employed by the Central Construction Company, the Toronto firm who have the contract for the tail race and the excavation for the new power house.

**Car Crashes Into Buggy.**

What might have been a rather serious accident occurred on Tuesday night near Menie, Seymour East, when Mr. Thomas Chaplin, of town, accompanied by Miss Gladys Meiklejohn, also of town, were driving to the home of the latter's sister Mrs. Charles Milne. Just as they had turned off the road to enter the gate, Mr. Sam Hobbs came behind driving a car at a fast rate, and struck the buggy, throwing out the occupants and badly demolishing the buggy. The car also turned turtle in the ditch. Fortunately none of the occupants were seriously injured.

**High School Hero.**

Another child has been saved from death by drowning, the hero in this case being Arthur, the 17-year-old son of Mr. and Mrs. John H. Wallace of the Grand Road. Harry, aged six, son of Mr. and Mrs. Arthur Lloyd, who reside in the same neighborhood, were walking along the cement wall of the canal, near his home, when he stumbled and fell into the water.

Arthur Wallace witnessed the accident and he at once rushed to the rescue. Waiting only to remove his cap, he jumped in, wearing all his clothes, and his shoes, and dived after the drowning boy who was being carried by the current down the stream. Taking him under his left arm he rose to the surface and managde to swim to the wall. Both boys were assisted to the land by a number of residents who had gathered.

Arthur Wallace is one of the brightest students in the High School. This is the second time he has saved a child from drowning, his first rescue having been made about two years ago.

Residents who admire the young fellow's bravery believe he is entitled to and should receive life saving medal, but an impression prevails here that the Royal Humane Society that formerly was so prompt in making such awards has gone out of business.

During the spring freshet Mrs. David McCook made a gallant rescue of a drowning child when she jumped into the creek, swollen by the thaw and rains to the proportions of a river. This case was duly reported to the Humane Society but no reply was ever received.

**Long Auto Trip.**

Frank Ebroil, a musical composer in Seattle, Wash., accompanied by his wife and young daughter, have just completed an auto trip from his home city to Campbellford, a distance of over 4,500 miles, the car used being a Ford. The party is stopping at the home of Mr and Mrs. Charles Duncalfe, Mrs. Ebroil being a cousin of the later. The trip occupied four weeks and the travellers camped out along the way. All the trouble they had was two sight punctures besides finding it necessary to purchase a new fan belt.

Mrs. Ebroil, before her marriage was Miss Emma Lawdon daughter the late Thomas and Mrs. Lawdon of Campbellford.

She will visit her mother and other relatives while here. The tourists will spend a week in this vicinity, after which they will motor to Montreal and from that city begin their homeward journey.

**Visitors from California.**

Another party of long distance auto tourists have arrived here, Mr. and Mrs. A. E. Ming and daughter Helen of Highland, Cal., and Mrs. and Mrs. Tanger, accompanied by their son, Jimmy, who reside at Hollywood, in the same state, were the guests of Mr. and Mrs. B. I. Gibson, of Inkerman street. They, too, campde out on their journey in which they covered thousands of miles. They were ten days on the way from California to Chicago alone. Before coming to Campbellford, they visited Dr. G. F. Gibson, son of Mr. and Mrs. B. I Gibson, and also stopped at Brighton.

Mr Ming is an orange grower in California and this season the output of his orchard brought him in $15,000.

**Caught Fine Bass.**

Master Clarence Wallace of Toronto has been visiting his grandmother, Mrs. C. A. Wallace of Campbellford. Clarence recently caught a fine black bass in Crowe Bay.

### TWO KINDS OF STATIONS.

Broadcasting stations are resolving themselves down to two kinds—one termed editorial and the other advertising. The editorial stations issue purely entertaining and informative matter without regard for publicity, as opposed to the material sent out by the advertising stations. In many cases, one broadcasting station divides its transmitted material into these two classes.

## TWO JAPANESE SHORTLY TO BE MADE BISHOPS

### Consecration Services Will Be Held in December—First Orientals to Lead a Christian Church.

### Bishops to Be Present.

NEW YORK, Aug. 2.—(Canadian Press). — The consecration of two Japanese as bishops of the Episcopal Church at Tokio and Osaka next December will mark the establishment for the first time of a Christian Church, presided over by natives, in the Orient, it was announced yesterday at the Episcopal Church Mission House.

Bishop Thomas F. Gailor, of Tennessee, president of the National Council of the Episcopal Church, will sail from Seattle for Tokio on November 22 to take part in the ceremonies, which are to be held December 9 and 11. Rev. J. S. Motoda and Rev. Yusutaro Naide will be the consecrated bishops of Tokio and Osaka, respectively.

An international aspect will be lent to the event by the presence of Episcopal and Anglican bishops from various parts of the world. Bishop Gailor will attend as the representative of the presiding bishop of the American Church, a representative of the Archbishop of Canterbury is expected from the Church of England, and Right Rev. Mark A. Trollop, Anglican Bishop of Korea, and one of the bishops of the Church in China also will be in attendance.

Right Rev. John McKim, D.D., Episcopal Bishop of Tokio, will act as consecrator and will be assisted by Bishop Gailor and the other attending prelates. Simultaneously with the consecration of the two native bishops, Bishop McKim, as well as Bishop Heaslett, of the Church of England, will withdraw from those portions of the missionary districts of Tokio and Osaka which have been made into independent dioceses, and the new Japanese bishops will assume jurisdiction.

### Hand Injured in Carmel Saw Mill.

MILLBROOK, Aug. 2.—While at work in Janes' saw mill, about a mile from Carmel Station, Mr. Gray, of Millbrook, suffered a serious injury to his hand. The young man was running an edger saw, and while drawing the cable to turn the lumber his hand was caught in the saw and badly cut. He was immediately rushed to the doctor, where it was found necessary to amputate the middle finger and half of the thumb. The first finger was also badly mutilated and it may be necessary to remove it also. This is the sixth accident in this mill this season and it has only been in operation a few weeks.

### Refused Permission For a Level Crossing.

OTTAWA, Aug. 2. — (Canadian Press).—Application of the City of Montreal to open up Green Street by a level crossing over the main line of the Canadian National Railways is denied by a judgment of the Dominion Railway Commission, issued yesterday.

## A GREAT PUZZLE

WASHINGTON, Aug. 2.—(Associated Press)—One of the greatest puzzles in the study of prehistoric American Indian is the nature of the people who made a wonderful type of pottery found in the Mimbres Valley in New Mexico.

Dr. J. Walter Fewkes, Chief of the Bureau of American Ethnology of the Smithsonian Institution, recently returned from an investigation in the valley, but reported he had learned absolutely nothing of the lost race whose ceramics, first found by him in 1913, are pronounced to be among the best ever unearthed in North America.

The figures of men and animals, birds, fish, reptiles and insects, as well as geometric designs of unusual excellence, decorate the pots, bowls and other household articles found by Dr. Fewkes. The representations of life are full of action, and it is difficult for scientists to understand how the ancient inhabitants of the valley were able to achieve the accuracy and perfection of the involved designs without the aid of mechanical devices.

The pottery has been found for the most part under the floors of the ruins of ancient buildings, and commercial exploitation of the material has become so widespread that the valley ruins are being rapidly demolished and the instructive archeological objects lost to science. One reason for Dr. Fewkes' visit was to make a collection for the National Museum before the supply was exhausted.

## PETERBORO MAN KILLED AT DETROIT

### Reported That Percy Parrington Met Death in Accident.

DETROIT, August 2.—(Canadian Press).—Percy Parrington of Peterboro Ontario, was seriously injured in an accident this morning and died a few minutes after being admitted to the hospital. The body will be shipped to Peterboro for burial.

### A RECORD STEER.

WINNIPEG, Aug. 2.—(Canadian Press.)— Weighing 3,170 pounds, a steer, said to be the largest ever received in Winnipeg, arrived at the Union Stock Yards yesterday from Wainwright, Alberta. It was sold for $250, the highest selling price of any steer in the local yards since the war.

## A NEW SYSTEM TRAIN CONTROL IS SUCCESSFUL

### New Automatic Devices Are Expected to Prevent Collisions, Regardless of Human Failures.

### SLOW OR STOP.

PHILADELPHIA, Aug. 2.—(Canadian Press).—Tests of an automatic train control system, under practical operating conditions, on the Pennsylvania Railroad between Lewistown Junction and Sunbury, Pa., justly hopes that the system may provide a successful solution of the problem, of preventing train collisions automatically regardless of human failures, the company announced last night.

Nearly a year was occupied in designing and trying out the necessary apparatus before the actual tests began. The system has been in operation throughout the Lewiston branch since July 11, and the movements of all trains, both freight and passengers have been subject to its control.

The control system is a combination of electrical, pneumatic and mechanical devices applied both to the track and to the locomotives. These devices automatically slow down, or when required, bring to a complete stop, any train which approaches too closely to another on the same track, whether going in the same or opposite directions, or when switches are improperly left open. Protective track sections of any length, suited to local operating conditions may be established.

### LARGEST BANKING ROOM.

CLEVELAND, Aug. 2.—(Associated Press) — The Union Trust building, Cleveland's largest, is nearing completion at the corner of Euclid Avenue and East 9th Street, in the heart of the downtown district. The structure technically is 23 stories high and is believed to have the largest banking room in the world.

Marble columns rise to the full five story height of the man banking room, which is "L" shaped, giving the savings department and commercial departments each a wing. Around the room are two balconies, lined with office rooms. The savings rooms is long enough for a 100-yard dash.

Four and one-half floors of the building will be occupied by the bank. Beside the offices there will be a cafeteria and kitchen, a complete hospital with private rooms, and two wards, rest rooms for employes and several private dining and luncheon rooms for conference-dinners.

Telegraphs in Uganda are not reliable, as the natives cut down the copper wire for bracelets, necklaces and leg bands.

## REPARATIONS REMAIN THE GREAT PROBLEM OF BRITISH LEADERS

### Brief Statement Expected From Premier Baldwin To-Day on Attitude of France and Belgium.

### UTMOST SECRECY.

LONDON, August 2— (Canadian Press).—Whether the closing sitting Parliament to-day will reveal the next step of the British Government in the difficult European problem is still unknown. The Cabinet's prolonged discussion of the situation yesterday has only brought so far the announcement that Premier Baldwin and Lord Curzon will make simultaneous statements in the Houes of Commons and the Lords respectively today, but not the slightest indication of the nature of the statements.

(Continued on page 5.)

## QUADRUPLETS BORN SANDWICH PARENTS

### Problem to Find Names—Whole Town Invited to Attend Christening.

WINDSOR, August 2. Canadian Press. — When four normal, healthy children were born to Mrs. Napoleon Fortin, Huron Line, Sandwich, early yesterday morning, the parents found themselves confronted with a problem in nomenclature upon which they had not counted, also several other problems.

Little Napoleon, his father's namesake, is the only one of the quartet so far named. His sister, the first of the quadruplets to announce her presence with a cry, and two younger brothers, born within a few minutes of one another, are still waiting to be named. But they will not have to wait. The entire town will be invited to attend the christening ceremony within the week at Assumption Parish Church.

All of the four children give every evidence of sturdy vigor. The girl, the smallest of the quartet, tips the scale at better than four pounds, and the largest is more than five pounds.

## STEEL STRIKE IN SYDNEY IS OVER

### Strikers Complain That Every Man's Hand is Against Them.

SYDNEY, N.S., Aug. 2.—(Canadian Press.) — The Sydney steel strike is over. At a mass meeting of workers at union headquarters last night about 65 p.c. of those present voted to end the strike and return to work.

The Union's executive will notify the British Empire Steel Corporation accordingly. In their resolution, which formally ends the strike, the steel workers complain that every man's hand is against them, and they censor people, courts, police, newspapers and Federal and Provincial governments.

The Steel Company stated yesterday that 7,505 men were working at the plant out of approximately 3,500 who were there when the strike began. The strike began on the morning of June 27 for a 20 p.c. wage increase.

Take BEECHAM'S PILLS for Constipation

MURINE FOR YOUR EYES
Refreshes Tired Eyes
Write Murine Co., Chicago, for Eye Care Book

STOCKS AND BONDS
There is a great boom in the mining industry. I have had many years experience in practical mining, both in Cobalt and Porcupine, and have a wide connection there. I am therefore in a position to get early and reliable information in both camps. I have made a profit for every one of my clients up to date, and shall be pleased to advise any one interested. There will be a strong market this summer and now is the time to get in.
Accounts carried on reasonable margins
C. H. REID
Room 111 Barrie Bldg.

R. C. HEARD
DEALER IN AGRICULTURAL IMPLEMENTS AND REAL ESTATE
Fleury & Wilkinson's Ploughs, Deer's Spreaders and Cultivators; Also Engines and Threshing Machines
REAL ESTATE—FOR SALE
100 Acres, in Otonabee, for sale cheap, if sold at once.
50-Acre Farm, in Otonabee.
50-Acre Farm, in Smith.
100-Acre Farm, in Smith, first class.
200-Acre Farm, in Cavan.
300-Acre Farm, in Cavan.
One Large Dwelling House, in Peterborough, at very moderate price.
—Apply—
379 WATER ST. Phone 1329

Suds all through
Cleansing soap in every drop of water

Put your hand in a tub of Rinso suds. You can feel that the water is actually soapy all through.

This is one reason why Rinso soaks clothes clean without hard rubbing.

A few minutes at night—just the little time you need to put the clothes to soak in these rich suds, and Rinso suds work down into every fold and fibre, loosening the dirt without weakening a single thread.

Just a light rubbing with Rinso on cuff edges, neck bands and the like, gets them clean—the dirt is loosened.

Be sure to use enough Rinso to get the big lasting suds, that give the water a soapy feel all through.

*Rinso is made by the largest soap makers in the world. It is sold everywhere.*

LEVER BROTHERS LIMITED, TORONTO

R301

Make Your Trip More Enjoyable by a Refreshing Night on Lake Erie
(Your rail ticket is good on the boats)
Thousands of west bound travelers say they wouldn't have missed that cool, comfortable night on one of our fine steamers. A good bed in a clean stateroom, a long sound sleep and an appetising breakfast in the morning.
Steamers "SEEANDBEE" — "CITY OF ERIE" — "CITY OF BUFFALO"
Daily, May 1st to November 15th
Leave Buffalo - 9:00 P.M. / Arrive Cleveland - 7:30 A.M. (Eastern Standard Time) / Leave Cleveland - 9:00 P.M. / Arrive Buffalo - 7:30 A.M.
Connections for Cedar Point, Put-in-Bay, Toledo, Detroit and other points. Ask your ticket agent or tourist agency for ticket via C. & B. Line. New Tourist Automobile Rate—$10.00.
Send for free sectional puzzle chart of the Great Ship "Seeandbee" and 32-page booklet.
The Cleveland and Buffalo Transit Co., Cleveland, Ohio
The Great Ship "Seeandbee" — the largest steamer on inland waters of the world.
Fare $5.50

80c "At The Old Price." PER LB.
"Fletcher Hall" CHOCOLATES
*Many brands of Chocolates have maintained the inflated prices that have been in vogue for the past few years. We guarantee that "The Fletcher Hall Chocolates" are equal to any that you can buy at the price of One Dollar. Choice fresh goods at 80c per lb. Sold at*
MONCUR'S DRUG STORE
Phone 81 407 George St
*Lowest Prices in the City on Patent Medicines.*

RENEW YOUR EXAMINER SUBSCRIPTION.

# The Evening Examiner

PHONES—Editorial 1601, Business Office, 1603. Private Branch Exchange to all Departments.

The Examiner is a member of the Audit Bureau of Circulation.

The Daily Examiner, published every lawful evening, The Peterborough Examiner, Limited. Office, 419 George Street.

The Weekly Examiner, published Thursday morning, $2.00 per year, delivered in city; out of town subscribers, by mail, $4.00 per year; that of The Weekly Examiner is $1.50.

U. S. REPRESENTATIVES.

Special U. S. Representatives—W. H. Stockwell, 839 People's Gas Building, Chicago, Ill.

New York—Chas. P. Miller, 286 Fifth Avenue.

Advertising Rates on application.

R. M. GLOVER, Managing Director.

THURSDAY, AUGUST 2, 1923.


## A DANGEROUS PRACTICE.

Complaints are being voiced, and apparently there is considerable ground for them, that the regulations in regard to the passing of standing cars by automobiles are being frequently broken in Peterborough.

All motorists must by this time know that it is an offence to drive by a street car which has stopped for the purpose of letting off or taking on passengers. Yet many drivers are taking a chance in slipping by, and more than one pedestrian has had a narrow escape from being hit.

This is a common-sense rule, and it should be strictly enforced if accidents are to be avoided.

No form of careless driving is more dangerous than to have an automobile pass a street car as passengers are alighting, for the latter have little chance of getting out of the way.

Because of that fact there should be a special effort made to secure the appearance before the Magistrate of some of the most flagrant offenders, and on conviction the extreme penalty prescribed by the act should be inflicted.

There are perils enough on the street under ordinary conditions without allowing motorists to add to the danger by carelessness concerning the safety of people who have been or are about to be passengers on a street car.

A few fines might do much to convince drivers who have been to blame in this respect that it is cheaper, as well as safer, to wait until the street car has moved on than it is to take a chance and ignore the regulations.

## NO CONTESTS WANTED.

From present indications the Ontario Cabinet will be returned to office by acclamation, as there are at present no signs of opposition to any of the Ministers.

The people of the ridings affected are showing good sense in avoiding a contest and saving a lot of unnecessary expense.

The new Government is in power with a large majority, and has a mandate from the Province to carry on the business of the Province.

There is no reason, therefore, why the Ministers chosen to preside over the various departments should not be allowed to get down to business unhampered by by-elections.

In fact, the wisdom of the practice making it necessary for Cabinet Ministers to be re-elected after their promotion to Ministerial rank is open to doubt, and the majority of people would be glad to learn of a change in the system that would make it possible for Ministers to commence their duties at once without the annoyance of having to possibly fight another election campaign.

So far as the Examiner can interpret public feeling throughout Ontario, the universal desire seems to be that in none of the constituencies in which Ministers are appealing to the electorate shall there be a contest.

There is a new administration in the saddle at Queen's Park; let it go to work at the job of governing the Province is undoubtedly the feeling of the electors generally.

By-elections in harvest time are, in any case, an unacceptable visitation from which the country may well be spared.

## NO PLACE FOR HIM.

A "spotter" who assisted the customs and excise officers in Toronto to secure a conviction against a Humber Bay tinsmith for having a still in his possession was declared by Magistrate Bunton to be a "contemptible scoundrel."

His method was to order a machine manufactured by the tinsmith from a diagram furnished by the "spotter," the unlucky victim not being informed that he was really making a still.

When the apparatus was complete, the man who laid the trap arrived with the authorities.

It was brought out in cross-examination that the procedure in this case was his customary practice, and that he usually received $150 for his assistance.

Further, it was stated, that he had been employed intermittently by the Ontario License Board for over twenty years.

It is to be hoped that the attention of Hon. Mr. Nickle has been called to the case, and that the Attorney-General will take steps to see that there is no place for this man in the employ of the Ontario Government.

Similarly, too, the Department of Customs at Ottawa should lose no time in cutting him adrift.

To lure and trap an innocent citizen into a technical but entirely unintentional violation of the Customs and Excise Act is a despicable piece of business, and the services of gentry of this calibre can be dispensed with by both Provincial and Federal Governments.

Any man of whom a Magistrate will say, "A more snake-like, more bestial piece of evidence has never been offered in the Police Courts of Canada," should be on the black list so far as employment by the State is concerned.

## WRANGLING OVER WRANGEL.

Why all this pother over Wrangel? asks the Montreal Star. It seems that a certain Captain Putta, of an American trading schooner, has stated that the Government of Siberia is outfitting a ship at Vladivostok to proceed to Wrangel Island and capture the British expedition headed by Allan Crawford, of Toronto, who took possession of the island in the name of Great Britain three years ago. At the same time Mr. Harold Noice, who is in charge of a Canadian relief expedition, hopes to set sail for Wrangel Island in the stout ship Donaldson at once, to beat the Russians and snatch Crawford from their clutches. Incidentally, nobody knows whether Crawford and his party are still on Wrangel Island or have left, though the supposition is that they hold the land against all comers up to the present.

But why should Canada mix up in the muddle? True, Mr. Allan Crawford raised the British flag on Wrangel. So, for that matter, did the illustrious Vilhjalmur Stefansson, on Canada's behalf. Stefansson and the British authorities are still wrangling as to whether it is or ought to be Canadian or British territory—the difference being explicable only by Stefansson and the authorities aforesaid. Mr. Crawford is a Canadian. Stefansson is also a Canadian. But that fact by no means makes all Canada responsible for their actions or pledged to back them up in their highly laudable if somewhat hazy efforts to increase the area of territory under the British flag. So far as Canada goes, we have no use for Wrangel. That island means no more to Canada than the mud at the bottom of Mount Etna or the snow on the top of Mount Popocatapetl. Our interest is sentimental only. If the British Foreign Office see a need for it, they can be trusted to look after the matter. But we are a business nation, and we never allow—or we ought never to allow—our sentimental interests to bias our business judgment. Let Siberia, Britain, the United States, and the entire Behring Sea seal herd wrangle over Wrangle if they will. But let us keep quiet and attend to our own knitting—most particularly the efficacious business administration of the C. N. R.

## THE FUTURE OF HIGHWAYS.

It is a little difficult to see far ahead in the matter of highway construction. Some of the factors are completely hidden or obscured. What we have in immediate evidence is a vast movement looking to better roads, a large volume of work completed, and a still larger volume of construction being planned. This, however, does not give us a strong clue to the future. What we have to think about is the situation two or three decades hence; for highway building should have a sound economic foundation, or we shall not make real progress in the matter.

Very impressive and suggestive is the work that has been done. Available information in relation to the Dominion may be accurate as far as it goes; but it is fragmentary and insufficient. The work is very largely in the hands of the Provinces, and the facts made public relate almost wholly to mileage and Provincial outlay. The situation in the United States is somewhat similar. The Federal Government appropriates a certain amount of money toward highway construction; but the various States are responsible for a still higher percentage of the outlay. For example, the Government at Washington subsidized 5,942 miles of new highway in 1921 at a total cost of $41,238,012; yet contributions by the States amounted to $94,991,953. In 1922, operations under Federal aid applied to 11,374 miles, for which Washington provided $90,643,207 and the States $216,033,582. In those figures we get a glimpse of the proportions of the work in hand.

On May 1 of the current year there was under construction in the United States a total of 14,014 miles, toward which the Federal subvention is placed at $261,483,313. The contributions of the States have not been ascertained. These bald figures, however, tell us little that is really enlightening and helpful. What would be of value would be an accurate statement as to the share of the municipalities, and the relationship of road cost to taxation. That is what concerns the common people of the United States, and is the very essence of the problem so far as popular interest attaches to the matter in Canada. Yet at that point we are in contact with the aspect which carries us into the future. It is all very well to know in dollars and cents what new highways cost in 1921 and 1922; but what will be the cost of these very roads forty years hence? If that question could be answered with any degree of accuracy at this stage we should be able to gauge the drift of this exceedingly important development in our modern community life.

In the final reckoning, highway building is a matter of capital cost, and capital cost is at all times a matter of taxes. We may know the immediate capital cost in taxes; but we are very much in the dark as to what the taxes situation on that account will be in 1948. The answer will turn in large measure on the soundness of the work which has been done and is being done. We have got far enough along in our programme of construction to know that there are good roads and bad roads, and that the figures of cost have very little relation to one or the other. Our experience in street paving tells us that. At the present time Bank street south of the subway is being repaved; and we all know that had the first job been satisfactorily done there would have still been a good pavement on this busy city artery. The human factor holds a vital place in the equation as a whole.

Thus far nothing in the nature of a construction standard has been absolutely developed. Enough is known, however, to make it clear that the finest surface soon breaks down unless supported by a proper foundation, and one of the important elements in a good substructure is now identified as drainage. Unless the water beneath the roadbed is taken care of, our severe winter climate plays havoc with what might otherwise be a durable and excellent highway. A vast amount of engineering skill is being concentrated on the question of a standard road, and there are grounds for the hope that by next year at longest the experience of the past ten years will have pretty clearly established what kinds of foundations and surface dressings are likely to yield the most economical results. In other words, the engineers have been groping a good deal, perhaps unavoidably, and have now come to the point where they should be able to prescribe certain definite specifications. Yet notwithstanding all that has been learned, and the high cost of experimentation, no one could today visualize the highway situation 25 years hence. Invention might very easily give us something totally different from what we now have.—Ottawa Journal.

## EDITORIAL NOTES AND COMMENT.

Decorate for the Grand Encampment next week and show our I.O.O.F. visitors that Peterborough is on the map.

The coming around of the annual regattas is a sign that the summer resort season will soon be waning again.

It cost a Toronto Controller $20 to strike an Alderman. Evidently his control of his temper was not of the best.

The worst feature about it is that the officials who keep shouting, "Buy your winter coal now," never tell us how we can do it.

That beating the Japanese gave us in lawn tennis is serious enough to be referred to the League of Nations.

Theorists seem to have no trouble in deciding just how the Toronto bandits acted after their coup. But the trouble is the theories don't seem to work out so far as the apprehension of the gang is concerned.

## WISE AND OTHERWISE

No man would like salad and lettuce sandwiches if they had to do the cooking.

* * * *

The Crown Prince frequently figures in the news now, but some day he will be king.

* * * *

It's a hick town if the ink in the post office lobby isn't fit to go in your fountain pen.

* * * *

A tax on bachelors would be unfair. The ingenuity of the poor chaps is taxed to the limit now.

* * * *

We wait patiently for a prize fighter who will say on the eve of a bout that he is not sure he will win.

* * * *

The tourist who fell dead at the steering wheel probably met a woman driver who gave him half the road.

* * * *

Now that a lizard has won in a pet show, we expect some tea hound to mop up at the next kennel exhibit.

* * * *

Now that the naval treaty is ratified, the nations can go ahead with their appropriations for modernizing.

* * * *

As a sharer of world problems, Uncle Sam reminds us of the little pig that said "we, we we" all the way home.

* * * * *

The penalty of being a high-brow is that you have to read so many books you don't like and don't understand.

* * * * *

Our guess is that those advertisements concerning "a skin you love to touch" were written in the winter time.

* * * *

Fans wishing to mob the umpire because the home team is losing remind us that the yellow peril isn't a thing of the past.

* * * * *

A Monarchist is a man who has no quality that will justify him in feeling superior under a republican form of government.

* * * *

The brotherly-love speech a magnate makes throws very little light

on the number of hours his employees work.

* * * * *

However, we shall not concede that Ford is a financial genius until we read that he is making money out of his newspaper.

* * * * *

We celebrate the birthdays of a number of great men, not one of whom was noted for attending strictly to his own business.

* * * *

Correct this sentence: "My little boy keeps his nails in perfect condition," said the mother, "and the other boys call him Bill."

* * * *

They are all funny. The single girls envy the security of the married ones, and the married ones the envy the liberty of the single ones.

* * * *

Extending the limit to twelve miles to catch rum runners probably wouldn't help as much as extending the time to twelve years after getting them.

## WHAT FARMERS WANT.

N, weather does not come first among the most desired information for farmers. Instead, a canvass by the Department of Agriculture shows, the farmers ask first for grain reports, then livestock and then weather.

What were you paying, Madam, for

**COOKING APPLES?**

The Department of Labor at Ottawa says these were the average prices for May.

| Per Gal. | 10¢ | 30¢ | 50¢ |
|---|---|---|---|
| Halifax | | | 21.2 |
| Charlottet'n | | | 15.0 |
| St. John | | | |
| Quebec | | | 27.5 |
| Montreal | | | 37.8 |
| Ottawa | | | 35.2 |
| Brockville | | | |
| Kingston | | | 26.0 |
| Belleville | | | 27.5 |
| Peterboro' | | | |
| Orillia | | | 32.5 |
| Toronto | | | 38.3 |
| S Catharines | | | |
| Hamilton | | | 33.3 |
| Brantford | | | 35.0 |
| Galt | | | 25.0 |
| Guelph | | | |
| Kitchener | | | |
| Woodstock | | | |
| Stratford | | | 30.8 |
| London | | | 25.0 |
| St. Thomas | | | 27.5 |
| Chatham | | | |
| Windsor | | | 30.0 |
| Cobalt | | | |
| Ft William | | | 45.6 |
| Winnipeg | | | |
| Regina | | | |
| Edmonton | | | |
| Calgary | | | |
| Vancouver | | | |

How do prices in your locality compare with other cities? Are you paying more or less than average? These prices are for average good quality "delivered" goods. Watch for the change in this chart next month.

To-morrow—Granulated Sugar.

## CATTLE, GRAIN AND PRODUCE

Peterboro—Toronto—Montreal—Winnipeg—Chicago

### PETERBOROUGH MARKETS.

**Fruits.**

Bananas, 30-60c doz., 10c lb.; oranges, 25c-81 doz.; grapefruit, 10-15c each; lemons, 30-40c doz.; dates, 10c lb.; eating apples, 25c meas.; pineapples, 25-45c; plums, 10-25c doz., $1.25 11-qt. basket; apricots, 20c doz.; peaches, 40-50c doz.; clingstone, $1.25 11-qt. basket; cherries, 90c 11-qt. basket red, $1.25-$1.50 6-qt. basket black; cantelopes, 20-35c; gooseberries, 20c qt.; red currants, 15c box; black currants, $3.50 11-qt. basket, 40c qt.; blueberries, 30-35c qt.; pears, 5c each; black raspberries, 20-30c qt.; red raspberries, 30c qt.

**Vegetables.**

New beets, 3 bunches 25c; new carrots, 2 bunches 15c; parsnips, 5c; domestic onions, 10-15c; Bermuda onions, 2 lbs. 25c; green onions, 5c; spinach, 15c lb.; parsley, 5c; green peppers, 10-15c each; cucumbers, 2 for 25c; tomatoes, 20-25c lb., 2 lbs. 35c, $1.75-$2 11-qt. basket; endive, 10-15c bunch; string beans, 10c qt.; artichokes, 20c each; watermelons, $1.25 each; radishes, 5c; Swiss chard, 20c bunch; mint, 5c bunch; leaf lettuce, 5-10c; new cabbage, 10c lb.; new potatoes, 25c meas., 60-70c pk.

**Dairy Products.**

Butter, creamery 34-36c lb., dairy 35-38c; oleomargarine, 25c lb.; eggs, 25-30c doz.; lard, 17-23c lb.; shortening, 20c lb.; cheese, new 25-27c lb., old 50c lb.

**Fish.**

Salmon, pink 20c lb., red 18-25c; salmon trout, 22-23c; white fish, 18c; halibut, 30c lb.; haddies, 18-20c, boneless 25c; fillets, 28c; kippered herring, 20c; salt herring, 60c doz.; sea herring, 10c lb., fresh 3 lbs. 25c.

**Meats.**

Beef, 12-30c lb.; pork, 18-35c; bacon, 32-50c; sausage, 18-20c; veal, 12-30c; spring lamb, 20-50c; mutton, 12-30c.

Hogs—Thick, smooth, cut, $8.75; select graded, $9.60; dressed, head on $15.00, head off $16.00.

**Grain (Wholesale) and Flour.**

Wheat, fall, spring or Marquis, $1-$1.05 bush.; oats, 55-60c; rye, 65-75c; barley, 60-65c; alsike, $4-$5.

Flour, $3.75-$4 half bbl.; pastry flour, 80-90c 24-lb. bag.

**Hay, Bran, Etc.**

New hay, loose, $12-$14; straw, $8-$12; bran, $28 ton; shorts, $30 ton.

**Hides and Wool.**

Cow hides, heavy 7c lb., light 8c lb.; horse hides, $2.50-$3 each; calf skins, 10c; sheep skins, $1-$1.50; shearlings, 20-25c each.

Wool, 18-25c lb.

### TORONTO CATTLE.

TORONTO, August 2. — There is a good active demand for choice butcher cattle, but outside of these practically no demand at all. Choice butcher selects yesterday ranged from $7.00 to $7.65 or 10c to 15c higher than Monday's market. A good fair medium class of butchers sold steady at from $6.25 to $6.75. Plain medium and common scarcely any demand, and some of immarketable at any price. Too many Western cattle, of very poor quality, are acting as a severe drag on the market. The market to-day looks like a very poor and slow clean-up, with the probability that a lot of the common stuff will perforce have to be carried over the holiday.

Farmers and shippers are again reminded not to ship any cattle for the week-end, as there will be no market next Monday.

In the small meats market, calves were steady to strong at $10.00 to $11.00, tops.

Lambs strong to 50c higher at $13.00 to $13.50.

Hogs steady to firm at $8.25 f.o.b. and $8.25 fed and watered. A few going to outsiders at 25c higher.

**Receipts.**

Union Stock Yards—Receipts yesterday, 89 cars, 1,056 cattle and 807 calves, 1,563 hogs, 1,511 sheep and lambs.

| | | |
|---|---|---|
| Heavy steers, export | $7.50 to | $8.00 |
| Butcher, choice | 7.00 | 7.65 |
| do. medium | 6.25 | 6.50 |
| do. common | 5.00 | 5.50 |
| Baby beeves | 8.50 | 9.00 |
| Cows, fat, choice | 4 75 | 5 25 |
| do. medium | 4.00 | 4.25 |
| Bulls, export | 4.00 | 4.25 |
| Butcher bulls, good | 4.00 | 4.50 |
| Canners and cutters | 2.00 | 2.75 |
| Feeding steers, good | 5.25 | 5.50 |
| Stockers | 4.00 | 5.00 |
| Calves, choice | 10.00 | 11.00 |
| do. common | 5 00 | 5 50 |
| do to farmer | 7 75 | ..... |
| Milch cows | 50.00 | 85.00 |
| Springers | 65.00 | 75.00 |
| Sheep, choice | 6 50 | 7 00 |
| do. heavy | 3 50 | 4 50 |
| do. yearlings | 0.00 | 10.00 |
| Spring lambs | 13.00 | 13.50 |
| Hogs, flat rates: | | |
| do. f.o.b., bid | 8.25 | 8.50 |
| do. fed and watered | 8.85 | 9.10 |
| do. to farmer | 8.00 | 8.25 |

### CHICAGO CATTLE.

CHICAGO, Aug. 2. — (Canadian Press.)—Cattle receipts 10,000; active; most killing classes 10 to 25c higher; killing quality mostly medium to good; top matured steers, 11.75; best long yearlings 10.80; bulk beef steers and yearlings 8.50 and 10.75; yearlings of value to sell above 8.50 show most advance; plain grassy steers, cows and heifers very dull; 168 head Texas cake fed averaging 1,147 pounds, 9.35; bulls closing weak to 25c lower; vealers closing strong to 25c higher; bulk to packers, 10.50 and 11.00; outsiders up to 12.00; bulk bologna bulls 4.25 and 4.75; stockers and feeders 5.00 and 6.50.

Hogs, receipts 20,000; good kind fairly active; others slow, uneven, generally 10 to 20c higher; spots show more advance; bulk good and choice 175 to 230 pound average 7.70 and 7.90; bulk good and choice 250 to 325 pound butchers 7.25 and 7.65; packing sows mostly 5.85 and 6.15; strong weight pigs 6.75 and 7.15; estimated holdover 14,000.

Sheep, receipts 12,000; western fat lambs strong to 15c higher; natives steady to strong; culls, feeders and sheep generally steady; bulk fat western lambs 12.50 and 13.00; top to shippers 13.00; natives mostly 12.00 and 12.25; few to city butchers 12.35; culls generally 8.50 and 9.00; medium and handyweight ewes 5.50 and 6.25; good lightweight ewes 7.00; heavyweight 3.75 and 4.35.

### EGG MARKETS.

OTTAWA, Aug. 2. — (Canadian Press.)—In Ontario dealers are reported to be paying delivered extras 29 to 30, firsts 25, seconds 15 and the market generally is described as quiet and a little draggy.

Toronto unchanged, heavy receipts are reported from some sections.

Montreal firmer, specials 37 to 38, extras 33, seconds 23 to 24. Sales are reported of frozen turkeys 32 to 33, broilers 30 to 31, chickens 25 to 30, ducks 28 to 32, geese 20 to 21.

Western markets unchanged.

### CASH GRAIN.

MONTREAL, Aug. 2. — (Canadian Press.)—The trade in the local market for cash grain continues quiet, but the tone is firm. The flour market was a little more active than of late. The tone of the millfeed was steady under a good demand, but the rolled oats market was quiet. There is no demand in the baled hay market while a fairly active trade is passing in eggs. The potato market was quiet. Volume of business was small and the market quiet in butter. There was only a light demand for cheese.

### WINNIPEG CATTLE.

WINNIPEG, Aug. 2.—(Canadian Press.)— Receipts 1,180 cattle and calves, 848 hogs and 284 sheep and lambs.

Top grades of killing steers and heifers were in good demand on the cattle market yesterday at prices firm to slightly higher.

The hog market was unchanged at $8.75 for thick smooths and 9.63 1-2 for select bacon.

The lamb market was around 25 cents stronger for tops, good lambs selling from $8 to 9.50. Medium to good sheep sold slow from $3.00 to $5.00.

### CHICAGO WHEAT.

CHICAGO, Aug. 2.— (Canadian Press.)—Estimates that the 1923 domestic yield of wheat would be 13,000,000 bushels less than the Government's July forecast, had a decided bullish influence on the wheat market to-day. Prices closed firm, 7-8 and 1c. to 1 5-8c. net higher, with September 98 to 98 1-4c. and December $1.01 1-4 to $1.01 3-8. Other leading staples also scored gains—corn, 1-4 to 1 1-2c.; oats, 5-8 to 1 and 1 1-8c. and provisions 10c. to 42c.

## Annual Convention of Ontario Firemen.

The annual convention of the Ontario Firemen's Association will be held at Burlington on Monday, Tuesday and Wednesday, August 6th, 7th and 8th. The convention will be held on Monday and Tuesday, with a monster parade and track events on Wednesday. On the day of the tournament 20 bands and 30 brigades are expected. Burlington is making big plans for this event, and are preparing for 10,000 people. There will be something doing all the time.

## Personal Paragraphs From Norwood Village.

NORWOOD, Aug. 2.—Mrs. Chas. Copen is spending a holiday at Muskoka.

Mr. and Mrs. E. P. Cuffe motored to Stoney Lake on Sunday.

Mrs. Bruce Puffer and Master Jack Puffer of Havelock were in the village on Monday.

Mr. and Mrs. Herb. Williams and Mrs. Wilde of Havelock motored to Norwood on Monday.

Miss Margaret Grady of Peterborough spent the past week with her grandparents, Mr. and Mrs. James McNichol.

Mr. T. A. Barton of Stirling was in the village on Sunday.

Mrs. J. Murphy returned home on Monday from a visit with friends at Oshawa.

Mr. and Mrs. Charlie Brennan and daughter of Brooklyn, N. Y., are visiting the former's mother, Mrs. A. Brennan, Queen street.

Mr. Steen of the Union Bank staff spent Sunday at Stoney Lake.

Mrs. Thos. Peoples and Miss Dorothy Peoples are visiting friends at Ottawa.

Mr. and Mrs. Ira Moore of Peterborough were in the village on Saturday.

Mr. and Mrs. Earl Leeper of Peterborough spent the week-end in the village.

Mr. and Mrs. Horace Calder and little son of Myrtle are spending a holiday with friends in Norwood.

Mr. and Mrs. Gilbert Richardson of Peterborough were in the village recently.

Mr. John Puffer has been transferred to the Picton branch of the Union Bank.

Mrs. Rogers (nee Isobel Meikle) and twin daughters of Toronto were recent guests at the home of Mr. and Mrs. J. E. Thompson.

Miss Jean Roxburgh, nurse-in-training at Wellesley Hospital, Toronto, spent the week-end at Stoney Lake, the guest of her parents.

Mr. John Buck, who has been working in Ottawa, returned home on Saturday.

Mr. and Mrs. Roy Watson motored to Peterborough on Monday.

Mr. Garlick was in Peterborough on Monday.

One of the most famous fishing grounds, the Dogger Bank, in the North Sea, is said to be falling off as a source of supply.


BULLDOG SOLE LEATHER

MADE ONLY BY BEARDMORE & CO.

HEMORRHOIDS

Do not suffer another day with Itching, Bleeding, or Protruding Piles or Hemorrhoids. No surgical operation required. Dr. Chase's Ointment will relieve you at once and afford lasting benefit. 60c a box; all dealers, or Edmanson, Bates & Co., Limited, Toronto. Sample box free.

The World's Most Economical Car to Operate

CHEVROLET has so correctly gauged the public demand for a quality automobile providing transportation at the lowest cost, that its volume of sales has increased tremendously. It now occupies first place in the sale of fully equipped automobiles.

Look over the new Superior Chevrolet models. They are marvels of value.

D1616

Ask About the G.M.A.C. Plan of Deferred Payments

HOWSON'S GARAGE

883 WATER STREET. PHONE 1347

CHEVROLET

2 IN 1 Shoe Polishes

More and Better Shines to the Box

50,000 HARVESTERS WANTED

$15.00 TO WINNIPEG

Plus half a cent a mile beyond to all points in Manitoba, Saskatchewan, Alberta; Edmonton, Calgary, McLeod and East. SPECIAL LOW FARES RETURNING

GOING DATES

August 13th and 22nd—Toronto, Caledon East, Beeton, Meaford, Collingwood, Penetang, Midland, Parry Sound, Sudbury, Capreol and east thereof in Ontario, also west of Lachute and St. Andrews East in Quebec.

August 15th and 24th—Toronto, Inglewood Jct. and all stations south and west thereof in Ontario.

Special Trains Leave—(Standard Time)

Toronto Union Station, (Midnight Aug. 12th), Aug. 13th—12.15 a.m.
Aug. 13th—9.00 a.m., Aug. 13th — 12.30 p.m., Aug. 13th — 4.00 p.m.
Aug. 13th—10.30 p.m., Aug. 22nd—12.30 p.m., Aug. 22nd — 10.30 p.m.

Through Trains with Lunch Counter Cars—Food and Refreshments at Reasonable Prices. Special Cars for Women and Colonist Cars of Latest Design.

Travel the National Way to any point in Western Canada

CANADIAN NATIONAL RAILWAYS

Delicious Desserts
*easily made with*
McLAREN'S INVINCIBLE
QUICK PUDDINGS AND CUSTARDS
Save time, trouble and money.
Just add milk to contents of package. Boil for a minute—and serve.
Equally delicious, hot or cold.
Puddings
*Chocolate, Cocoanut, Tapioca*
Custards
*Lemon, Vanilla, Arrowroot, Nutmeg, Almond, Plain*
At all Grocers.
*Specify*
*McLAREN'S INVINCIBLE*
Made by McLAREN'S LIMITED, Hamilton and Winnipeg. 14

# DROPPED DEAD AT FRIEND'S FUNERAL

## Sudden Passing of F. J. Voaden, Formerly of Peterborough.

PORT STANLEY, Ont., Aug. 2.—(Canadian Press.)—F. J. Voaden, principal of the Public school here, dropped dead yesterday afternoon at the funeral of his friend, C. A. B. Cromwell.

Mr. Voaden, who had been chosen as a pall-bearer, expired on the verandah of the Cromwell residence while awaiting the conclusion of the service within. He formerly taught school at Peterborough.

# REPARATIONS

(Continued from page 3.)

The Prime Minister's admission in the Commons yesterday, that in the absence of permission from the French and Belgian Governments for the publication of their notes the debate would be restricted, seems to point to the fact that the Government does not consider the time has arrived to take any new line. Premier Poincare has all along insisted upon the secrecy of the negotiations and until he lifts this embargo or the British Government decides that it is impossible to suffer further delay, it is difficult to see how there can be another publication or revelation of the communications which have passed between the Allied Governments.

Hopeless as the prospect of an agreement with France seems, the probabilities point to another attempt on the part of the Government to achieve such agreement by further negatiation, in which case Premier Baldwin's statement in Parliament is likely to be comparatively brief, dealing with the British position and embodying a renewed warning to France that the negotiations cannot be indefinitely protracted. The Prime Miniser also will probably appeal to the House not to embarass the delicate and difficult negotiations by hard criticisms, he having already undertaken that a special session of Parliament shall be called if a new situation arises requiring the sanction of that body.

How carefully the Government has to proceed before risking an open breach with France was illustrated in the House last night. Though Mr. Baldwin's policy has the support of a large section of the country, there is a considerable body of opinion well represented in the Government against any break with France. The House last night was dicussing the grave unemployment problem, and, in the course of his remarks, Sir Clement Montague Barlow, Minister of Labor outlining the coming winter would be no better than the last in the industrial field, despite the promise of an abundant harvest, and that the ultimate hope depended on the economic and industrial peace of Europe.

Thereupon the former Chancellor of the Exchequer, Sir Robert S. Horne, exhorted the Government to keep clearly in view the ultimate effect on unemployment of the particular policy it adopted. He proceeded to argue that both Germany and France were likely to be Britain's greatest trade competitors, pointing out that they were both largely in Britain's debt and were making no efforts to pay those debts. He contended that if Germany escaped paying reparations she would become the most powerful country in Europe; Germany had not been idle, but had reconstructed the whole of her great industrial organization. It would be unwise to give her too long a moratorium, which would assist her to become Great Britain's competitor.

Turning to France, Sir Robert pointed out her failure to tax herself adequately; in fact, her capital debt was $1,400,000,000 less than the British debt, and her taxation one half per head of the British while she had not only re-established her trade, but had a greater volume of exports and imports than before the war. On the other hand, Great Britain was struggling along on about seventy per cent. of her pre-war trade.

Sir Robert Horne belongs to the Lloyd George Party, whose business it is to call attention to matters of this kind in relation to the Government, but his views reflect those largely held here, especially his warning not to allow Germany to escape her obligations.

# HUMANITY HANGING ON A CROSS

By Alex. McGregor, Campbellford

CAMPBELLFORD, Aug. 2. — There has appeared recently in the Examiner and other Canadian daily papers a number of news articles dealing with the barbarous treatment of prisoners in the convict camps of the Southern States. To any one who has first-hand knowledge of conditions in these places it is apparent that in the despatches referred to the half has never been told. I have spent seven years in the South, and in the course of duty and among other things investigated these convict camps in four States—North and South Carolina, Georgia and Florida. It is in the latter State that the system prevails in all its iniquity. Like the leading character in Bellamy's "Looking Backward," I can truthfully say that "I have been to Golgotha; I have seen humanity hanging on a cross."

Men who are sentenced to offences for a period of six months or longer are farmed out to contractors who are engaged in the production of turpentine in the pine forests, in taking out timber or in the construction of railroads and highways, all work for which it is difficult to secure free labor. The State derives a revenue from this system, and it is up to the contractor to make a profit from the labor of the convicts.

**Who Are the Offenders?**

The inmates of these prison camps are not all hardened offenders. No attempt is made to separate the confirmed criminal from the youth who is paying his first penalty for some violation of the law. Whites and negroes are herded together, although in private life these races are carefully separated, the colored people not being allowed to mingle with the whites, to ride in the same railway coach, to put up at the same hotel or eat in the same restaurant. This distinction is jealously observed even in the lowest grades of society. Marriage between the races is strictly prohibited. The colored man is not treated in any way as if he were a national being. When he commitits a certain offence he is denied the trial that would be given to the most debased white man in a court of law, but is promptly and barbarously lynched by a mob of howling maniacs.

Whites and blacks are sentenced to the prison camps for the illegal sale of liquor, for carrying pistols and other weapons contrary to the statute in such cases made and provided, and for all other offenses short of the crime of murder. The person who takes the life of another, if he lacks money and influence, is certain to forfeit his own life, to be ignominiously hanged, not by a trained executioner, but by the sheriff, who is prevented by law from hiring a substitute. The hanging, as likely as not, will be in public and the event will be regarded as a holiday for miles around. Any stranger used to different conditions who witnesses one of these executions will probably become an advocate of the abolition of the death penalty for the rest of his days.

**In the Camps.**

Imagine men and youths working in a temperature that will mark 120 degrees in the shade for days at a time, building a railway or highway through a swamp that reeks with miasmatic vapors and swarms with insects and poisonous reptiles, working, too, as long as there is daylight, which means in the semi-tropics about 18 hours a day in the summer time, shackled so that the longest step which they can take is not over a foot. All this would be bad enough, but conditions for the unfortunate wretches is made ten-fold worse by their taskmasters, men who for a wage of $14 a month, the scale of the time referred to, carried a rifle and lorded it over their fellows. The prisoners are beaten, brutally beaten, on the slightest provocation. They are required to work no matter how ill they may be, to work as so many of them do until they drop dead in their tracks. Is it any wonder that when a prisoner serves out a sentence under such conditions that he returns to civil life ten-fold more a child of evil than he was when he left it, and that he owes society a grudge which he never forgets.

**When a Man Escapes.**

It is easy to believe that prisoners are always plotting to escape from such environments. The contractor who hires them from the State has a double financial interest in keeping them until the end of their terms. Nothing but the death of a convict terminates the contract. If he escapes the contractor is obligated to pay the State his wages up to the end of the term for which he was sentenced. If he loses his life in the attempt to get away the responsibility of the contractor ceases.

In order to protect himself, the contractor offers a bonus of $5 to $10 to the guard who kills an escaping convict. It is nothing unusual for a guard to connive at a prisoner's escape for the opportunity it gives him of shooting the fugitive to death and so add to his own earnings. Of all features of the system none is more barbarous than this.

The State has no concern in the re-capture of an escaped prisoner, as the revenue from hiring him out to a contractor continues, and will lend no aid in hunting him down.

One case attracted public notice and excited indignation among human people. An negro who got away was captured by two guards in a swamp about 10 miles from the camp. These monsters of cruelty tied the convict's hands behind his back, placed a rope with a running noose around his neck, fastened the other end to the axle of their buggy and drove back to camp at the top speed of their mule, which would be about six or seven miles an hour.

**Fighting the System.**

It must be said to the credit of Florida that this convict system was frequently attacked by uplifters, and that in 1911 a definite attempt was made to abolish it. The Legislature in that year actually did pass an enactment which provided that all convicts be employed by the State instead of being farmed out.

When this act came before the Governor for his signature he promptly vetoed it. The reason which he gave, that the Legislature had made no provision for the care of convicts, that it had failed to vote money for the building of public institutions in which to house them.

An attempt to carry the act over the gubernational veto failed, as the supporters of the measure were unable to master the required two-thirds majority.

**New Form of Slavery.**

It is the negro of the South who is the chief sufferer under this system. He is really the victim of a form of slavery that is worse than that which prevailed in the days when he was bought and sold as a chattel. At that time he had a monetory value. It was to the interests of his owner to see that his bodily vigor was preserved. If he fell sick he was given medical attention by the same doctor who treated his proprietor. He was decently fed, lodged and clothed, and it was to the interest of his master to pay some attention to his moral training. At least his treatment when he was a slave did not tend to convert him into a human brute and lynchings were unknown.

Some writer has said that the negro does not understand why his bonds were loosed. Any wonder he may entertain on this problem is likely to be overshadowed by his perplexity as to the reason why he has been placed in the position in which he finds himself in the South today.

ICED!
"SALADA"
TEA
is so simply and cheaply made — yet is the most refreshing summer beverage known.—Make some today.

# OMEMEE CORRESPONDENCE

OMEMEE, Aug. 2—Miss Lillian Parsons of Toronto spent a few days last week with her grandparents, Mr. and Mrs. T. J. Parsons.

Mr. and Mrs. Albert Yelland of Lindsay visited Mrs. Charles Bent in town during the past week.

Mr. and Mrs. Albert Ford and son, Master Wilson, were visitors to Peterborough on Friday.

Mrs. Herman Watson and children of Toronto are the guests of Mr. and Mrs. Isaac Glenny.

Rev. P. B. Thornton of Winnipeg is spending his vacation with his sister, Mrs. F. G. Sandy.

Mr. Stanley Sluggett of Peterborough was a business visitor in town on Friday.

Miss Lena Henderson of Lindsay was the guest of Mr. and Mrs. T. Magee over Sunday.

Mr. Jim Haugh of Lindsay motored through town on Sunday.

Mrs. S. J. Mackey is spending a week's holiday at Thurstonia.

Master Archie Weir has returned home after a pleasant visit with his uncle at Keene.

Mrs. C. R. Corneil and Mrs. H. Lamb were visitors to Peterborough on Saturday.

Mr. and Mrs. George Fallis of Toronto spent the week-end with the former's sister, Mrs. W. Bradburn. Miss Winnifred Bradburn and Mrs. Fallis, Sr., of Bethany will accompany them to Toronto this week.

Miss Lottie Howden visited her sister, Mrs. H. Biglow of Bethany, on Thursday.

Mr. and Mrs. Feir of Peterborough were the guests of the former's sister, Mrs. A. Laidley, on Sunday.

Mr. and Mrs. F. MacFarlane of Lindsay, accompanied by Mrs. R. F. Scott and daughter, Miss Elizabeth, of Cannington, called on friends in town on Sunday evening.

Mrs. Logan of Bethany is the guest of Mrs. George McQuade.

Mrs. Thorne of Millbrook visited her parents, Mr. and Mrs. R. Patterson, last week.

Mr. and Mrs. O. G. Williamson are spending a few days at their home in town before returning to their cottage at McCracken's Landing.

Mrs. Amy Mulligan, Mrs. C. V. Mulligan and Miss Ella MaCrea of Lindsay visited friends in town on Saturday.

Mr. Ira Toole spent the week-end at his home in town.

Mr. Allan Ross of Vancouver, B. C., spent the week-end at the home of his sister-in-law, Mrs. Charles Rutherford.

Miss Edith Robinson was the guest of her friend, Mrs. W. Franks of Peterborough, on Saturday.

Dr. and Mrs. Boss with their son and daughter of Cleveland have returned to their home in Cleveland after a pleasant week at Fee's Landing.

Rev. Mr. Woodger with his wife and daughter of Trenton are the guests of Miss Edith Robinson.

Miss Billings of Peterborough was a visitor in town on Saturday.

Mr. Stanley Thompson, who spent his boyhood days in Omemee, later moving to Toronto, is now with his three boy chums, also of Toronto, spending a pleasant holiday at Carroll's Landing.

Mr. and Mrs. Ira Gardiner were visitrs to Lindsay on Saturday.

Mr. Ormond Hayes and party of Toronto spent Sunday with the former's family, who are spending the summer in their new bungalow at Fee's Landing.

Mrs. Connors and son have returned to their home in Chicago after visiting the former's parents, Mr. and Mrs. I. Glenny.

Mrs. Morcombe, Sr., was the guest of Mrs. Albert Stinson of Peterborough for the past week.

Mrs. C. Cronk has returned to her home in Port Rowan after spending a few days with her father, Mr. Thomas Henderson.

Rev. A. and Mrs. Brown of Lindsay attended the funeral of little Lorna McNevin on Thursday afternoon and afterwards spent a short time in Omemee.

Master Harvey Laidley spent a few days last week with his sister, Mrs. W. Montgomery of Peterborough.

Messrs. George Morton and Orville Finley were visitors to Toronto on Saturday.

Mrs. and Miss Clarke of Toronto are spending a couple of weeks' holidays at Carroll's Landing.

Mrs. H. Latchford of Best's Station was a business visitor in town last week.

Mrs. E. Lloyd and daughter, Miss Edna, were visitors to Lindsay on Saturday.

Mrs. Somers and baby of Montreal are the guests of the former's sister, Mrs. A. Weaver, in town.

Mr. and Mrs. F. C. Nugent and daughter, Miss Ethel, of Lindsay and Master Donald Miller of Toronto were the guests of the former's parents, Mr. and Mrs. Henry Nugent, on Sunday.

Miss Marion Carey is the guest of her sister, Mrs. Parrie of Toronto.

Rev. M. S. Sexsmith of Ingersoll was in town on Monday and called on a number of his friends.

Dr. N. Sutton of Peterborough was a visitor in town on Thursday.

Misses Rhea and Crystal Courtney have returned home after a week's vacation with relatives in Lindsay.

Mrs. Charles McCaffrey visited friends in Peterborough on Friday.

Miss E. Curry has returned home after visiting friends at Coldwater and Toronto.

Miss Blanche Stinson of Brampton is spending her vacation with her parents, Mr. and Mrs. Samuel Stinson.

Much sympathy is expressed to Mrs. G. T. Wilson in the loss of her mother, Mrs. Parott of Kingston, death having claimed her recently after a prolonged illness. Mr. and Mrs. Wilson attended the funeral at Kingston.

Mrs. Herb. Parker and daughter, Miss Helen, were visitors to Peterborough on Saturday.

Mrs. Ward of Norland is visiting her parents, Mr. and Mrs. J. J. Nichols.

Mrs. William Earl spent Thursday with her sister, Mrs. Staples of Lindsay.

Mr. Johnston of Toronto was the guest of his aunt, Mrs. Thomas Newman, over Sunday.

Mrs. Phillips of New York and Mrs. Howard of Lindsay were the guests of their brother, Mr. James Bushnell, on Thursday.

Mr. and Mrs. Harry McQuade of Toronto visited Mr. and Mrs. T. H. McQuade last week.

Miss Mina Balfour has accepted a school at Seagrave, her duties to commence after mid-summer.

Mr and Mrs. R. E. Stinson of Lindsay and Mrs. Earle of St. John's N. B., were the guests of the former's sister, Mrs. James Bushnell, on Wednesday.

Mr. Leighton, who has been Principal of the High School here for the past year, has purchased a home in Lindsay, where he intends to reside.

Miss Godfrey of Toronto is spending a few days with Mr. and Mrs. W. Evans.

Mr. Campbell Mackey, who is employed by the Standard Paving Company in Lindsay, spent the week-end at his home in town.

Mr. W. J. Fee and family of Lindsay motored through town on Sunday.

Dr. J. Carroll of Cleveland is holidaying with his mother, Mrs. Thomas Carroll.

Mr. Shaver of Little Britain was a business visitor in town last week.

Mrs. J. J. Magee left last week to spend a year with her brother, Mr. James Tully of Colgary. Miss E. Jewett has moved into her house in town and will occupy it until Mrs. Magee's return.

Miss Evelyn Biglow of Bethany is visiting her grandparents, Mr. and Mrs. Richard Howden.

Mr. and Mrs. J. Deyell, Mr. Norman Deyell of Mount Horeb and Miss Ethel Deyell of Peterborough visited Mr. and Mrs. D. Deyell on Sunday.

Mr. Charles Hammond of Sparrow Bush, New York, spent the week-end with Mr. and Mrs. E. H. Mitchell.

Miss Myrtle Weir has accepted a position on the school staff at Bobcaygeon.

The Conservative picnic at Long Beach on Wednesday afternoon attracted large crowds from Omemee and vicinity, who are loud in their praises of the event.

Miss Lila Beatty of Rochester, eldest daughter of Mr. and Mrs. Jno. Beatty, left last week on a six weeks' vacation to Los Angeles and other points of interest along the way.

Miss Annie Thompson of Toronto, a former Omemee girl, has gone on a trip to Victoria, B. C.

Mr. Charles Laidley of Dunsford visited friends in town on Tuesday.

A number of the Gospel songsters of Peterborough motored to Omemee on Sunday afternoon and conducted an open-air evangelistic service on Coronation Park. Their service, which was interspersed with several musical selections, led by Mr. George Mulligan, was appreciated by a large gathering.

The roadway over the iron bridge on King street is being repaired and will be closed to traffic for a few days.

# POST'S BED BUG POISON

Post's Bed Bug Poison is composed of carbolic acid, Methyl Hydrate and Corrosive sublimate. When this preparation is used according to directions, it is sure death to bed bugs, cockroaches and insects of all descriptions. Two or three applications are all that is necessary, but as it is very poisonous this preparation should be kept out of the reach of children.

Sold at Lynch's Drug Store, 168 Hunter Street. m-th-2264

## Trent River News.

TRENT RIVER, Aug. 2.—Miss Ruth Fairbrother left for Gananoque Friday after holidaying the past week with her mother, Mrs. E. H. Fairbrother, at their summer home.

Miss Marguerite McNeely of Toronto is visiting her aunt, Mrs. Jas. Paget, "Cedar Lodge."

Miss Helen and Jean Tait of Campbellford, accompanied by Miss M. Tait of Buffalo, N. Y., and Mrs. Hixstein (nee Gertrude Couch, formerly of Picton) and two children, recently arrived from Cuba, visited friends here.

Mr. and Mrs. Noel Gill of Kingston are at their cottage.

Mr. Jas. Wright is repairing the house he recently purchased and which will be occupied by Mrs. Grazdon in the near future.

Miss E. Wright of Port McNichol is holidaying at "Belleview."

Miss Plaxton has returned to Toronto from spending the past month at "Bide-a-Wee."

Mr. and Mrs. John L. Nicol of Galt arrived Monday to visit Mrs. Jas. Dickson at "Bonnie Bank."

"GUTTA PERCHA"
CORD TIRES

Have an enviable reputation for amazing mileage. They are the reliable, long runs-and-few stops kind.
GUTTA PERCHA & RUBBER LIMITED
HEAD OFFICES & FACTORIES
TORONTO

## Warkworth Personals.

WARKWORTH, Aug. 2—Mr. W. Humphries of Toronto, who was a guest of P. S. Ewing over the week-end, returned home on Tuesday.

Miss Lillian Richards returned to Toronto Tuesday after spending the past week with her brother, Dr. J. N. Richards.

Mr. Geo. Dick of Toronto is holidaying at the parental home.

Miss Maude Arkels and Miss M. Haynes of Castleton were in the village Sunday.

Mr. Harry Harrison of Latta and Mr. Harry McDonald of Foxboro were visitors here Sunday evening.

Mr. and Mrs. J. B. Thompson, Mr. and Mrs. J. E. Thompson and Mrs. Verna Thompson motored to Belleville Sunday, where they spent the day with relatives.

## SPOOK STORY FROM PORTLAND HEIGHTS.

### Unsolved Mystery Which Is Puzzling a Family and Their Neighbors.

PORTLAND, Ore. Aug. 2.—There may be no such things as ghosts. Mrs. Lester Humphries isn't sure though.

The Humphreys home, on Portland Heights, has been the scene recently of "queer doings." On various occasions when the family has been away, members have returned only to find things in an uproar. Furniture, clothing and valuables were strewn everywhere. But save only once, nothing has been taken. Once the house was set afire.

**Complete Mystery.**

During the past three months, five invisible attacks have been made on the house.

The affair is a complete mystery and gives rise once more to the much-believed haunted house theory.

Some time ago Mr. Humphreys was called to her dining room by the maid. There in the center of the room, a wrinkled old Chinaman with a huge sack on his bent back stood leering. Mrs. Humphreys stopped in amazement.

The Chinaman shuffled forward, grinning. The young wife screamed—and the figure, or apparition, or whatever it was—vanished!

**Possible Theories.**

Again, when Mrs. Humphreys had been away from the house only a short while, after a time when extra locks had been placed on all possible points of entrance, she found bedding had been tossed to the floor, a flower basket hung on the chandelier, pictures turned in odd ways, silverware strewn about and chairs and carpets put on the dining room table.

Aside from the ghost theory, which most people out here—including Mr. and Mrs. Humphreys—emphatically do not believe, it is the popular impression that some man, sent to prison by Humphreys when he was U.S. district attorney, is nursing an old grudge.

If such is the case, it probably accounts for his having stolen only a diamond ring, a little money and a stick pin.

The case is the strangest in this city's history, and police are bending every energy to trap the spooks, which they believe to be decidedly material.

## TEARS IN BUSINESS.

NEW YORK, Aug. 2.—(Associated Press)—Women to succeed in business must learn to dress comfortably without losing the charm of their sex, and to take correction from the boss without weeping, according to Mrs. Alice Foote MacDougall, New York business woman.

Mrs. MacDougall, who predicted recently that within a century women will be "doing all the business," said that the observance of a few simple rules would hasten the time when they would take over such control. Other suggestions were:

"Discuss abstract questions without making personal application of everything that is said.

"Stick to agreements without squirming if you are getting the worst of it.

"Say 'no' at the right time."

HOT weather makes a serious drain on the reserve energy of active children. The habit of seeking refreshment from icy beverages does not restore exhausted vitality and often creates serious digestive disturbance.
To maintain your children's health and at the same time satisfy their craving for a refreshing beverage, give them "Ovaltine" when they are thirsty.
"Ovaltine" is concentrated nourishment extracted from malt, milk and eggs, delicately flavored with cocoa. It is also abundantly rich in those wonderful vitamines which scientists affirm are essential for the health and protection of the body.
OVALTINE
TONIC FOOD BEVERAGE
AT ALL DRUGGISTS, 50c. - 85c. - $1.50
*Trial sample sent on receipt of five cents for postage and packing.*
Canadian Offices:
A. WANDER, LIMITED
455 King Street West, - Toronto

# WEDDING BELLS

**SHIRLEY—RAE.**

At 1.30 o'clock in St. Andrew's Church today the marriage took place of Eva Anna, daughter of Mr. and Mrs. John Rae, to Ernest R. Shirley of Peterborough. The ceremony was conducted by the Rev. James Rollins.

The bride, who was given away by her father, wore a beaded grey georgette dress, with hat and shoes to match, and carried a bouquet of Ophelia roses and lily-of-the-valley. Her only attendant was her sister, Marion, as maid of honor, in blue georgette, with black hat and carrying a bouquet of Columbia roses.

After a buffet luncheon at the home of the bride's parents, Mr. and Mrs. Shirley left for a boat trip to Duluth. They will reside in Peterborough.

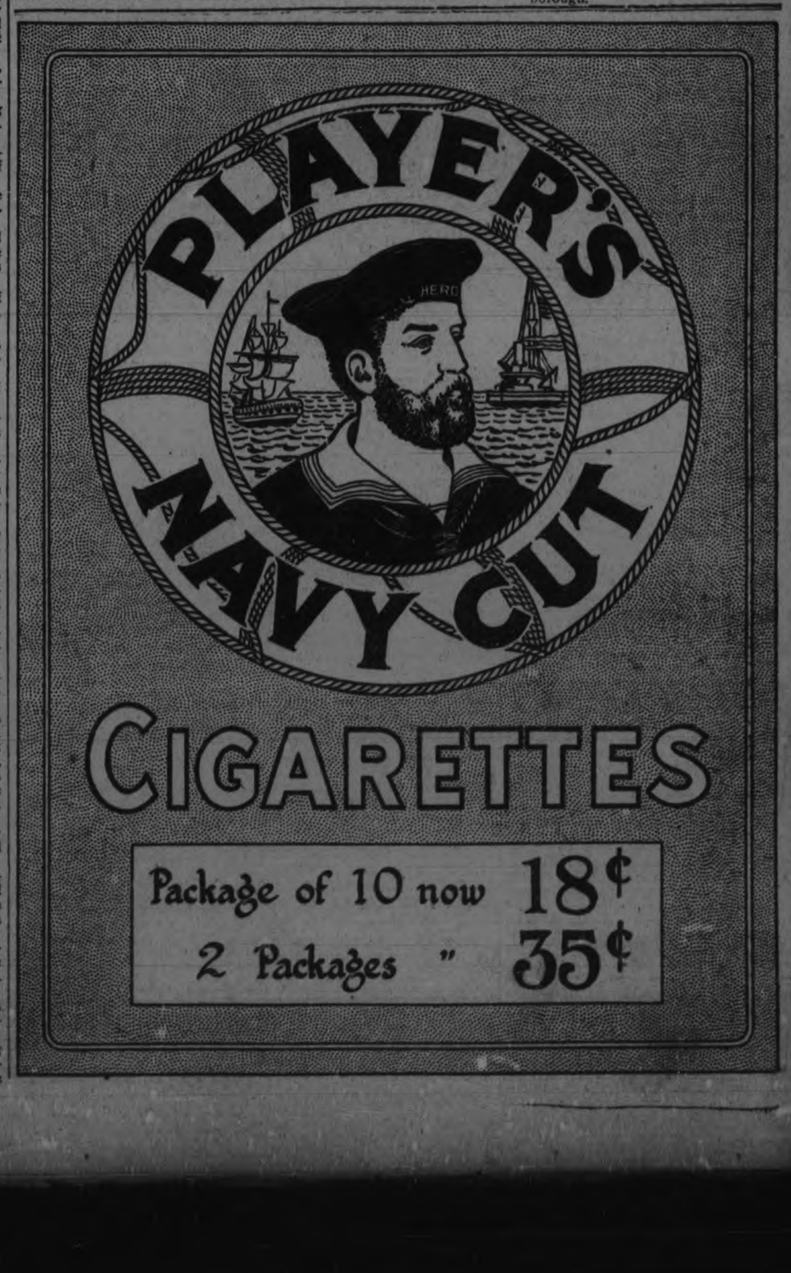

## COBOURG AND DISTRICT

COBOURG, Aug. 2.—The W.M.S. and Ladies Aid Society of Camborne, met on Thursday at the home of Mrs. Herman Jebb, with almost thirty members and visitors present. At the close of the business Mrs. James Bray, who has been a faithful worker for the past twenty-five years in connection with both the W.M.S. and the Ladies Aid, was honored by being presented with a tea tray and table accompanied by an appreciative address, as follows: Dears Mrs. Bray,—

Having learned with regret of your removal from our midst, we the ladies of the Camborne Methodist church and surrounding vicinity take this opportunity of expressing our sorrow at your departure. Our meeting here this afternoon will remind you of many other pleasant times we have spent together, in such gatherings as this trying to do our part to send the love of our Saviour to foreign lands.

We retain the most pleasant recollections of that unselfish spirit that has made you such a willing worker in our Women's Missionary Society, Ladies Aid and other departments of the church's work.

Wishing to give you some tangible expression of our sentiments towards you, we ask you to accept this table and tray, not for their real worth, but as a slight token of love and esteem.

We know that the making of new friends will have a tendency to crowd out old memories, but are we asking too much that you reserve for us a little corner in your heart in loving memory of your Camborne friends.

We hope and pray that your life may be long, happy and useful, and that we may have the unspeakable happiness of meeting where parting is no more.

Signed by Rev. F. J. Horwood on behalf of the church and Sunday School.

MRS. H. LANDER, W.M.S.
MRS. W. JIBB, Ladies Aid.

Mrs. Bray although taken by surprise made appropriate reply. She said that she did not feel as if she deserved such a gift; that she had only done her duty and would endeavor to continue to do so.

Mr. Melville Sandercock of Camborne has been ill and is receiving treatment at the Cobourg Hospital.

The Camborne Young People's Society visited the Harwood Presbyterian church on Sunday and took charge of the service.

**Real Estate Transfers.**

The executors of the estate of the late John Ferguson, have sold the residence on King street, to Elizabeth P. Mitchell.

Thomas Marton has sold a house at Warkworth to John Wood.

James A. Pettibone has sold a village lot at Lakeport to J. A. McNeill.

James McKeown, Stanwood, has purchased Mr. George Martin's fine residence in Campbellford. Mr. Martin is removing to Toronto.

Mrs. Robert Sherwin has purchased a residence on Hastings Road from Mr. Robert Holding. The latter with his family is removing to Oshawa.

**Death of John Cleary.**

Mr. John Cleary of Percy township passed away a few days ago at the home of his sister, Mrs. E. Brisbin, Roseneath. He had been in poor health for several months. Mr. McCleary has been a life-long resident of Percy. He was in his 60th year and was a bachelor.

**Port Hope Veterans.**

The Port Hope veterans are arranging to hold a celebration on August 6. There will be a baseball tournament and other sports.

**Gets Two Months.**

Gordon Jones appeared before His Honor Judge Ward in the County Judge's court here on Monday, charged with entering cottages at Brighton and stealing a quantity of household effects. He pleaded guilty and was sentenced to two months in the Counties jail.

**Enjoying the Fishing.**

Messrs. W. E. Davey, Harry Hooper, M. C. Hall and J. R. Cooper, Orono and Mr. Robert Sainsbury, Port Hope, were at Rice Lake one day recently to enjoy the fishing. They landed a number of pickerel, lunge and bass but the sensation of the day came when Mr. Hooper landed a 16-pounder.

Another fishing party from Orono including Mr. W. Armstrong Jr. and Mrs. Percy Rickaby, also had an enjoyable outing at the lake. They took home with them a ten pound lunge as well as pickerel and bass.

## AT BAILIEBORO AND DISTRICT

**Orangemen to Attend Church Sunday — Good Wheat Crops Reported—Personals.**

BAILIEBORO, Aug. 2. — The members of the Bailieboro Orange Lodge will attend divine worship in the Methodist church next Sunday evening, August 5.

On August 12, a union service will be held at the Methodist church, Bensfort, Rev. A. H. McConnachie being in charge. It is expected that these union services will be held once a month.

The farmers are busily engaged in wheat harvesting and a good crop is reported by most farmers.

**Personals.**

Miss Olive Fisher of Toronto, has been the guest of Miss Rita Pengelley, Rice Lake, for the past week.

Miss Lettie White, night supervisor in the Ross Memorial Hospital, Lindsay, is holidaying at the home of her parents, Mr. and Mrs. John White, Bailieboro.

Miss Kathleen Dawson, nurse-in-training, Nicholls Hospital, is spending her holidays at her home in Bailieboro.

Mr. and Mrs. Thomas Elliott of Toronto, are visiting friends in South Monaghan.

Mr. and Mrs. Bruce Dawson, London, Ont., attended the wedding of the former's sister, Miss Ida Dawson.

A number of Toronto men motored down to Rice Lake on Saturday and spent a few days fishing there.

Messrs. Hamilton and Edwards, of the Quaker Oats, were business visitors to Bailieboro this week.

Miss Jones of Peterborough, has been engaged to teach the Bailieboro Public school for the ensuing year.

Miss Charlotte Barnard spent a few days the guest of Mrs. E. Elson, Peterborough, last week.

## CROP REPORTS

The following is a summary of returns made by the Agricultural representatives to the Ontario Department of Agriculture.

Farmers are now in the thick of harvesting and in many cases are badly handicapped for lack of help. The shortage was never greater. In some cases as high as $65 a month with board is offered with little response. Leeds says that the border counties find it hard to compete with the prices paid to harvesters by farmers across the river.

Hay has been cut and housed under the most favorable conditions, and the yield is also first class. In many cases the grain harvest has overtaken haying to the detriment of the latter crop. Huron says that at auction sales standing hay is being sold at from $1 to $1.50 per acre.

Fall wheat is very variable in both yield and quality. The yield in some counties is placed from 20 to 30 bushels per acre but the average for the province is likely to be nearer the first named figure. Bruce complains of considerable rust.

Middlesex. — Most of the fall wheat is cut in this county and in Nelson, Trafalgar and Esquesing the crop is excellent. In Nassagaweya, and part of Esquesing, where the wheat was seeded early, from 15 to 20 per cent. is damaged by Hessian fly.

York. — Wheat in some districts has fallen short of early expectations, being slightly more winter-killed than was at one time realized. I believe the rust will considerably lighten the yield. The results of two fields might be interesting. One a mixed hay sod, manured and turned down to wheat; and one field a sweet clover sod which had been cut for ensilage. It did not receive manure. The wheat on the sweet clover unmanured sod is reported to be 20 per cent better in grain and straw.

Huron — As the Hessian fly has been particularly bad this year and owing to the ground being dry the last month or two there is not the usual preparation for new fall wheat.

Barley is being cut in some counties and on the whole regarded as a promising crop both as regards yield and quality.

Oats are turning, and will be more variable in yield and quality.

Alsike is on the whole a most satisfactory crop. Halton reports some yields at seven bushels per acre, and Halton puts the average yield in that county at about five bushels per acre and of excellent quality.

Lennox and Addington says:— The second crop of alfalfa is at present being harvested and farmers report a fair tonnage per acre. The prospects for alfalfa and red clover seed are not very bright.

Tisiskaming: — For the months of June and July, dairying is showing quite an increase, despite the fact that many farmers suffered in the fire. During June, there has been 27,368 lbs. of butter made, 7,000 more than last year. For the first half of July there have been 15 554 lbs made.

Kenora—This will be a record year for bee-keepers. Bee pasture all season has been excellent and owing to the many fires, fire weed is growing abundance which makes excellent bee pasture of first class quality. One apiary has as many as six supers and figures on turning out about eight ton of honey this year.

Lambton:— The farmer's income at this season is principally from his butter and eggs. Many farmers are now starting to get rid of their old hens. The practice was formerly to wait until the late fall.

Bruce:—A number of shipments of heavy cattle weighing around 1300 were shipped from a number of points during the past week. We are informed that the price realized for best cattle was approximately $7.75 f.o.b. shipping point. A large number of export cattle are yet to be shipped form this district.

Wentworth:—A car of hogs was bought by one of the drovers. The car had 45 per cent. selects.

Lennox and Addington: All classes of live stock are in fair condition, although the pastures are badly burned up. Good three year old beef cattle are selling at the farm for from $25 to $35 per head.

Front of Leeds:— A car load of Western horses were brought in recently and they are being sold on Saturday of this week, but it is generally conceded that the prices will be low.

**TEA DISPLACING BEER.**

LONDON, Aug. 2.—(Associated Press)—Prohibition is responsible for a considerable increase in the quantity of tea consumed through the world, according to Mincing Lane experts.

Britishers now consume tea at the rate of 8½ lbs. a head, compared with 6½ lbs. a few years ago. Some of this increase is due to the high price of beer, which forces the British workman to "let off steam" on pints of tea instead of beer.

# HASTINGS COMMUNITY UNITES IN HONORING LEGISLATIVE MEMBER

**Politics Found No Place at Flattering Reception For Hon. J. R. Cooke, Recently Appointed Member of Premier Ferguson's Cabinet.**

**CLOSE TO 10 PEOPLE**

HASTINGS COMMUNITY ... ...
(By a Staff Reporter.)

STIRLING, August 2. — All the political lines were wiped out in North Hastings yesterday, and Conservatives, Liberals, Progressives, and Independents joined in a fraternity to do honour to their Legislative representative, J. R. Cooke, whose faithful service to his constituents and to the people of Ontario during his public career of 12 years has been fittingly recognised by his appointment to the Ferguson Cabinet without portfolio, and also to a place on the Hydro Commission.

This is the first time that a member from any of the ridings in Hastings County has been promoted from the ranks to a ministerial position in the Legislature, and Mr. Cooke's friends and supporters naturally feel elated over the distinction that has come to him and to the riding.

No one who attended the picnic here yesterday can doubt the popularity of the new minister. He is close to the people whom he represents, and enjoys the confidence and esteem of all parties, as was evidenced by the majority of 2,700 which he rolled up at the recent election. He is a prominent farmer, and has a national reputation as a platform speaker. His official title now is the Honourable J. R. Cooke, but to the people of North Hastings he is still "Bob", and was so referred to by all the speakers who sounded his praises yesterday.

**Non-Partisan Gathering.**

The idea of a public gathering to honour the new Cabinet Minister first originated with Mr. Cooke's friends in Stirling. It was decided to have a non-partisan function, and the picnic was held on the Fair Grounds, practically under the auspices of the enterprising Agricultural Society. The terms of the agreement were rigidly observed, and there was not a single political note in all the addresses heard yesterday by a crowd is estimated at 3,000.

All the Hastings ridings joined in the function, and every one of the speakers praised the worth of Mr. Cooke as a private and public citizen. He was congratulated upon his appointment, but the speakers were just as unanimous in felicitating Premier Ferguson upon his judgment in making the selection, and upon his good fortune in securing such a colleague.

Only one other member of the new Cabinet has found it possible, owing to the stress of public business thrust upon a ministry just taking office, to accept the invitation to attend the picnic —the Hon. Charles McCrae, Minister of Mines, whose home is in Sudbury, the centre of Ontario's vast nickel industry. Mr. McCrae has been in the Legislature with Mr. Cooke for the past 12 years, and yesterday he testified to his fidelity to the service of his constituents and to the Provnce at large and to his outstanding ability as a debater in the House.

All of the addresses yesterday were tinged with optimism. The various speakers have confidence in the future, and the temporary eclipse of the party four years ago was regarded as a blessing in disguise. The reverse had chastened the minority and the new administration took office with a keen sense of their responsibility and with a clear realization of the necessity for a truly responsible government.

**Reeve McGuire Presides.**

Reeve C. B. McGuire of Stirling, called the gathering to order and on the speakers' stand, which was decorated with flags, were W. C. Mikel, K. C., of Belleville, Hon. J. R. Cooke, W. E. Tummon, of Tweed, president of the East Hastings Conservative Association, Hon. Charles McCrae of Sudbury, Minister of Mines; J. F. B. Belford, M.L.A.-elect for Northumberland East; F. H. Thompson, M. P., for East Hastings; W. H. Ireland, M.L.A., Hastings West; Geo Kingston, a native of Rawdon township, but now a member of the Workmen's Compensation Board; James Hill, M.L.A., Hastings East; H. F. Ketcheson of Belleville, J. A. Sexsmith, ex-M.P., East Peterboro, and M. E. Malybee, M.P., for Northumberland. Gus. Porter, M. P., of Belleville, was on the grounds early in the day but was obliged to return home before the speaking began.

**Future Premier.**

Mr. Nikel, who was the first speaker, predicted a brilliant future for Mr. Cooke. The latter was the first Cabinet Minister from Hastings County, but that county had sent a representative to the Dominion Cabinet, Sir Mackenzie Bowell, who had risen to the Premiership, and it was not too much to hope, Mr. Nikel said, that Mr. Cooke would attain the highest Ministerial place in Ontario.

**The Guest of Honor.**

The Regimental Band of Belleville struck up "He's a Jolly Good Fellow" when Chairman McGuire called on Mr. Cooke for an address, and the man in whose honor the vast audience had assembled was heartily cheered. Two little girls from Stirling then presented Mr. Cooke with two huge bouquets of roses, one for himself and the other for Mrs. Cooke.

Mr. Cooke said that the Dominion and Province of Ontario are in a serious condition to-day, and wise and economical administration is required to bring them through. He gave a resume of the heavy national and provincial debt and stated that the mineral and forest wealth of New Ontario would contribute much towards the settlement of our liabilities.

"To Premier Ferguson," went on the speaker, "I want to say that my loyalty to him all these years has been based on the conviction that no man in Ontario is better able to administer the affairs of the Province or is more sincere in his efforts to advance the welfare of the people."

Much as he appreciates the honor of a place in the Cabinet, Mr. Cooke said he is especially pleased to be given a place in such a vast enterprise as the Hydro Commission.

**A Message From the Premier.**

Hon. Charles McCrae brought a message from Premier Ferguson, who sent to the people of North Hastings congratulations on having such a representative as Mr. Cooke. The Premier had chosen him for his Cabinet because he would have him as an anchor post in giving the people of Ontario responsible government.

Mr. McCrae has some sympathy for the complaint of the U.F.O. that the farmers are not getting enough for their products. He believes that the policy of the government should be to increase the profits of the men on the land. The best way to achieve this, Mr. McCrae thinks, is to develop the mining industry in New Ontario. The millions spent for wages in that region will filter back to Old Ontario to pay for food and supplies and this will create a profitable home market for the farmers.

Mr. McCrae said that he was proud to be associated with Bob Cooke in the cabinet and to have the benefit of his sound judgment.

**Speaking as a Farmer.**

Mr. Belford had two requests to make. He wants the new government to get wider markets for the farmers even though that may be strictly a Dominion affair, and to practice the strictest economy in their administration.

**To mend Compensation Act.**

Mr. Kingston said that there were more accidents for farmers' sons and hired men than to any other class of workers, and he would like to see the Workmen's Compensation Act so amended as to give farmers permissoin to benefit by that Act if they so desired. He would not favor making such a provision compulsory, but would leave it optional with those interested.

Other speakers were Messrs. Tummon, Ireland, Ketcheson, Hill and Thompson, all of whom congratulated Mr. Cooke upon his appointment.

A dance in the evening concluded the celebration.

**Campbellford Represented.**

A large number from Campbellford motored to the picnic, the contingent including many ladies. Among those noticed in the audience were Messrs. R. Lowery, J. A. Irwin, J. A. Loucks, Eli Brunelle, Charles H. Davidson, R. J. Allan, W. J. Armstrong, John Saunders and W. S. Russell.

for Prickly Heat
Keep Johnson's Baby Powder at hand to relieve it. You want your baby to have the best.
Try the Drug Store First
Johnson's Baby Powder
7

## COTTON RAISING

SYDNEY, N.S. W., Aug. 2.—(Associated Press)—Experiments in cotton raising in New South Wales have been so successful as to more than double the cotton acreage in the estimate for next year. This increase in acreage is due to the discovery that cotton grows better under the conditions existing in the northern parts of the Australian continent than in other sections.

The cotton grown experimentally in the North Australian district brings about one cent a pound more than that of other sections. In addition to producing a higher grade of cotton, the plants have been most prolific, and at Bonalbo, as many as 320 bolls have been obtained from a single plant.

The estimated cotton acreage for next year in New South Wales is 35,000 acres, and a ready market already awaits this growth, for the English spinners are eager to buy cotton grown within the Empire.

Although it will be many years before the effect of Australian cotton will be felt in the world's market, the experimental stage has been passed and it is expected that great strides will be made in production during the next decade.

Another important factor, less to the liking of the great English mill owners, is the appearance of a few independent mills in Australia. While the production of these mills is at the present time insignificant they are capable of growing with the increased domestic cotton production.

**SATIN-BACKED CREPE.**

Satin-backed crepe is to be a staple material for fall and winter. It has the advantage of being lovely on either side, and the reverse is always available for trimming.

**LOSES A FAT FEE.**

PARIS, Aug. 2. — (Associated Press)—A Paris surgeon is telling a good story against himself. He was called in to operate on an American woman for appendicitis, and when the cure was complete the patient, seeking to show her gratitude in some way that was not too commonplace, embroidered a cigar case and took it to the surgeon.

Unfortunately the surgeon had just had a run of patients who had paid for his services by presents of little intrinsic value, so he could not help saying, "No, really, Madame, take away such rubbish; a thousand franc note would be more acceptable."

"All right," said the American woman, and opening the cigar case she drew a thousand franc bill from it, laid it on the table and said coolly, "There were five others like it in the case."

**TO DESTROY MOTHS.**

Spray Parke's Mothbane directly on materials which moths destroy—woolens, furs, rugs, draperies, etc. It destroys moths, the worms and the eggs. In cans, with sprayer, $1, at Bond's Drug Store, corner George and Hunter streets.

**CASH FOR PROTECTION.**

FAIRPORT, O., Aug. 2.—(United Press)—Albert Schriegel, awaiting trial behind the bars of Lake county jail, learned about women from the Fairport mayor and justice of the peace.

Schriegel is charged with offering to "buy" protection for a gambling house from Mayor Amy Kankonen, Justice of the Peace Mabel Walters set his bail at $500 but Schriegel couldn't make the raise.

He came to "Mayor Amy's" office on afternoon, according to the affidavit, and offered her a 50-50 proposition. Six hundred new laborers were coming to Fairport to work in the coke ovens, and he is said to have explained, and a well protected gambling house would bring big returns.

"Mayor Amy" agreed and asked Schriegel to bring the money to her office the next afternoon.

The would-be gambling boss next day unfurled a huge roll of bills on the mayor's desk. Two seconds later a deputy sheriff and the chief of police stepped out from behind a closet door and placed Schriegel under arrest.

SEAL BRAND TEA

Nice Tea for ICED TEA
Prepare in the usual way—pour the liquor off the leaves and place it on ice as soon as sufficiently cool.
To serve, pour into glasses partly filled with cracked ice. Add lemon and sugar to suit the taste.
CHASE & SANBORN - MONTREAL

**DISPELS GERMAN ILLUSIONS**

MUNICH, Aug. 2.—(Associated Press)—Much animosity against Germans "still remains to be overcome" in the United States, Michael von Faulhaber, archbishop of Munich, brought back from his recent American trip. He advised the Germans to have no illusions about the attitude toward their country-folk in general in America.

Cardinal von Faulhaber found that in the feeling of Americans toward Germany, much depends upon the moral powers of recuperation shown in future by the Germans themselves.

Renew Your Subscription

Just try Weston's once!
"The taste will tell"

Biscuits that rival the world's finest

—now made right here at home and sold at a price within reach of all.

When you buy Weston's you get biscuits with the delicious flavor and quality of the best English lines, yet costing but little more than ordinary "fancy biscuits."

Only the famous Old Country lines, the world's standard, can match Weston's, because only these are made from recipes that demand such rich ingredients.

Weston's are made from original English recipes, by English master-bakers, in a bakery specially designed and equipped to produce "biscuits as they are made in England."

Get a Complete Assortment in the "Sampler Tin"

If you've not yet tried Weston's, buy a "Sampler Tin" to-night from your neighborhood grocer. Get a complete assortment of the most delicious biscuits you ever tasted. Be sure you ask for

Weston's

Biscuits as they are made in England

Geo. Weston Limited
Toronto

These Grocers in Peterborough and Vicinity are selling Weston's English Quality Biscuits.

H. ALLEN
T. ANTHONY
BRIOUX BROS.
J. S. BOYD
Y. BOORMAN
M. E. BRAUND
L. M. BROOKS
J. BURGESS
W. J. BYERS & SON
O. J. DEVELL
R. B. ENGLISH
M. H. HALPIN
W. H. HAMILTON
R. H. HUNTER
J. KERR
KILLORAN & SON
E. LILLICO
GEO. LANG
J. LONGO
T. B. MANIECE
E. F. MASON
F. H. PATTERSON
E. PUTTICK
D. RICE
J. STEWART
MRS. M. STEWART
J. SPEERS
PORTER S. WHITE CO.
SPENCER & SON, Lakefield
A. V. HILL, Lakefield
PORTER & CO., Lakefield
J. L. SQUIRE & SON, Norwood
N. C. PORTER, Norwood
J. E. THOMPSON, Norwood
J. L. SQUIRE & SON, Havelock
W. J. BRYAN, Havelock
G. W. CHILES, Havelock
JOHN JAY, Campbellford
F. A. HENDERICKS, Campbellford
J. BARRIE, Campbellford
J. A. IRWIN, Campbellford
G. G. STEPHENSON, Campbellford

# GHOSTS!

By CANON F. G. SCOTT, C.M.G., D.S.O.

(Copyright United States and Great Britain publication rights reserved.)

VICTOR OR THE WOUNDED HAND

"Will you have your coffee here Sir?" said the waiter. "No we'll take it in the smoking room."

"Come Professor" said Mr. Archer rising. "We'll take our coffee upstairs. I have something to tell you."

"Waiter bring us some cigars."

"Thank you Sir."

Mr. Archer was a heavily built man with heavy black eyebrows overhanging a pair of keen black eyes. He was past middle life but his every movement gave evidence of quiet ordered strength and the self control which coupled with initiation and imagination goes to the making of a successful business man. In fact he was a successful business man and as the head of "The Archer Steel Corporation Ltd." he was a man of immense power. His companion on the present occasion was a thin grey man with a rather sad thoughtful face and the air of one who reads the secrets of his own soul in order that he may be able to understand those of the world outside. He had a decided stoop now as he followed his friend up the broad staircase to the Club smoking room.

There were hardly a dozen people in the place as Mr. Archer and his friend entered. They were scattered in pairs at little tables in the large and somewhat gloomy chamber but there was a comfortable sofa in front of the chimney fire and Mr. Archer led his friend over to it. They sat down and presently the waiter brought coffee and cigars and left the room with the noiseless tread of a club servant who knows his business.

For a while the two men sipped their coffee in silence. Each seemed plunged in thought and the enjoyment of a quiet evening after the anxieties and occupations of the day were over. At last handing the box of cigars to his friend and taking one himself Mr. Archer began.

"Anstey I have asked you to dine with me to-night for two reasons The first is that you are I think my best real friend, almost a lifelong friend for we have known each other since our college days and the second is because your training as a psychologist gives you an insight into the curious things which happen in the human mind. I feel that in this strange story I am going to tell you I have both a kind listener and an intelligent one. Here, take one of these cigars in my case. I know you prefer the mild ones."

Mr. Archer struck a match lit the cigar in his mouth then sank back into the soft leather-covered sofa his eyes gazing fixedly at the fire.

"Anstey" he said "I am not a man who likes to be talked about and I am one who finds it exceedingly hard to unclose his heart's secrets to anyone. My wife very seldom knows my inner thoughts. I bottle them up. But I give this experience to you tonight partly because I think it may help you to help others and partly because I feel I must speak to someone. I can trust you to use and not abuse my confidence."

He paused for a moment as if he saw something in the fire. The professor puffed his cigar in silence awaiting the disclosures. "You see it is like this," continued his host, "ever since I left College when I tasted the delight of being first in my year I have made it the rule of my life to aim at nothing and be satisfied with nothing but success. If I knew an enterprise was likely to prove a failure I would not risk going in for it. Whatever William Archer started or joined had to go ahead. The most trifling set-back would cause me a night of sleepless anxiety. I have no doubt my friend that already you feel that you and I are far apart in our courses over life's ocean. You have no doubt taken the better course but I am telling you the plain simple truth about myself even though it may be incomprehensible to you. Success in everything became my one absorbing desire. And it is astonishing"—here Archer turned away from the fire and looked at his friend's quiet face—"it is astonishing how the compelling force of determination in a man can cut a path through the difficulties of life and give him what he seeks. You know I was one of those who put through the construction of the Transcontinental Railway. We had tremendous difficulties to overcome as you can easily imagine but at every fresh barrier came the revelation of the power and ingenuity of man to overcome it. I have never forgotten the lesson and I have always looked upon my life as the building of a railway. Now and then I come to a steep incline now and then to a torrent in flood now and then to the granite walls of a mountain chain but I kept my head. I say it must be done. There is a way to do it. I must succeed. My thoughts at once became diamond drills and my imagination becomes a steel bridge and my resolution becomes a storehouse of inexhaustible energy and the thing is done. I reach my goal. I have carved out the way to it by my own will. Men's wills bend before mine and so I arrive. Forgive me, Anstey, for talking what must seem to you such egotistic "bunkum." It is that no doubt but I am disclosing the secrets of my heart and after all I have succeeded. Ask the directors of the National Bank what I am worth and what my good will is worth to them.

"But that is all I want to say about that side of my life. I had to tell you that side first in order that you might understand the other for like every man I have another side to my character. The other side came to my knowledge when Victor my boy was born. My business activities had hitherto absorbed all my attention and even my marriage, though I don't wish to dwell upon that gave me little incentive to leave my line of ambition. My wife went her way and I went mine. She was well dressed had all the money she asked for and had nothing in the world to do from morning till night but amuse herself and follow her own sweet will. In fact she stood to one side of my track of life, Victor was different. He was in the line with me; he was myself. He was my continuation. I did not believe in religion and the immortality of the Soul so I said to myself 'my [illegible] and I have one soul.' It is the [illegible] soul which has come down from [illegible] others to me and it passes on to him. The energy that I have he has inherited. He was like me too in features and build. He grew up a reproduction of myself. After his college course was over (I think you remember he took a brilliant degree in "it) he came into the firm with me and my training of him began in earnest.

"He was quick to learn. He saw my point in my discussion at once. I told him how I had made my way in life and now he was to press on in the same path. Success was the keystone of the firm that was now "William Archer & Son, Ltd." I told him that I had called him "Victor" as a pledge of his final winning of the goal. The very name was to be a constant force in his subconscious mind. The boy gave himself to me thoroughly. He had an intelligence and grasp of business far beyond his years. He knew men instinctively and saw their motives at a glance. He was the way to victories and achievements far beyond my wildest dreams. Forgive me, Anstey, for letting you see what a poor miserable thing your old friend's heart is. To say that I loved the boy is not quite true. I did not love him in a way but I loved myself in him. It was as a continuation of myself that he appealed to me. He was an extension of myself and my ambitions of my dreams beyond the three score years and ten of my allotted life. He was to be another fifty years of power to the firm. The name of Archer was to go on. And then the war came."

Mr. Archer threw the stub of his cigar in the fire and lit another. "The war came. The great hideous agony broke upon the peace of the world. Of course Victor had to go. I did not want him to. I did my best to dissuade him but the boy had made up his mind. I told him I would throw over everything and we could do war service at home on a large scale.

"You will think it very unpatriotic in me to have taken this attitude and you are welcome to despise me for it but I must tell you the truth. I scolded the boy for his folly. I tried to dazzle him with the future I had mapped out for him. In a covert way I bribed him and at last I thought he was safe.

"I entered into negotiations with the Government for the manufacture of ammunition and submarine and railway supplies on a large scale. I gave $100 000 to the Red Cross and another $100 000 for machine guns. The war went on and we worked with the energy of "Archer & Son." I saw little of Victor for I feared he might open up the subject of his volunteering. Then one day a great reverse happened at the front and Kitchener was drowned and things looked bad with the Navy. It made me sick to think of it as a Briton but it made me more sick to think of the effect it might have on Victor. We had avoided one another for several weeks except on occasions when business matters came before us. At last one morning, Great God, shall I ever forget it."

Here Archer's face turned an ashey grey even in the rosy firelight and his heavy brow was contracted as with a hardly suppressed agony. "One morning Victor came into my office and stood before me. I say stood before me because there was something in the manner of the action which was to me startling and unusual. I looked up at him with terror for I knew what he was going to say. I felt the crouching fear of a condemned man when he sees the judge put on the black cap before pronouncing sentence.

"Father," said Victor speaking very slowly and with great determination, "Father I am going." There was no use in trying to combat his resolution. I was not going to try and fail.

"Have you told your Mother?" I said with a desperate attempt at appearing calm.

"Yes, and she says I am right."

"Damn it and does she?"

"Yes she says in spite of everything she thinks it is my duty to go."

"You young fool" I said "don't you know what you are giving up? Don't you know what we are already doing for the cause? What will your paltry life amongst thousands of others be worth out there? What is it worth here when you are second in command?"

"Father, you cannot change my resolve. It is all true what you say. We may be doing a great deal for the country we may be giving a great deal to the cause but there is one thing which I have got to give and that is myself."

"The boy stood there before me and said that. God, it was terrible. Mr. Archer passed his hand over his brow.

"You called me Victor," the lad went on and I never knew the real meaning of the name until now. It was your fault Father you called me Victor."

Mr. Archer was silent for a moment his cigar shook in his trembling fingers.

"And so the boy went and I never saw him again. He is buried near Ypres. Here Anstey read these."

Mr. Archer drew an envelope from his pocket and handed it to the Professor.

"Read the one on official paper first."

Anstey took the letters over to a table where a lamp shaded with red silk cast a softened light.

He opened the official sheet first. It was from the O. C. of Victor's Battalion and was from "Somewhere in Belgium." It read as follows:

Somewhere in Belgium 1917.

Dear Sir: —

Long ere this reaches you you will have heard of the death of your gallant son. His was a peculiarly glorious death because it was voluntary sacrifice of himself for the sake of his men. Your son was going through the trenches yesterday when one of the men standing on the parapet thought he saw a moving object amid the waste of mud and wire in No Man's Land. At once he picked up a Mills bomb pulled the pin out and was in the very act of throwing it when either through the boy's carelessness or nervousness the thing fell on the floor of the trench. In a flash your son saw what had happened. The time of the explosion of a Mills bomb after the pin is drawn is five seconds. In an instant the deed was done. Your son had cast himself upon the bomb in order to prevent as far as possible the fragments of the exploding shell from reaching the men in the trench. The consequence of his brave deed was his own instant death and the saving the lives of the others although several were severely wounded. I feel that but for his prompt action there would have been some other deaths. It was one of the most gallant deeds in the war and your son has been recommended by our Brigadier for the Victoria Cross. We all agreed that it was just the sort of thing Victor Archer would do. His men worshipped him and they were ever as first thought and first care. Now he has laid down his life for them and they know it.

I wonder by what instinct you christened him Victor. You have the sympathy as your son had the admiration of the whole Battalion.

Yours

.....Lt.-Col

The next letter was written on a sheet torn from a soldier's writing pad. It was from Victor and was dated only one week before his death. It was to be sent home in case of his being killed at the Front. It began:

Dear Father:—

You will get this after you hear of my death or you will never get it at all. There are only two things I want to say to you. One is that I have "found myself" out here. There is more in life than money and power. You were angry with me for leaving home and you will be sorry for my death. I know that father but if you could read my heart now you would find something in it something richer and better than was ever there before. I think it is the idea of giving that charms me the idea of giving not merely money that is easy and creates no satisfaction but the idea of giving myself that is the thing which intrigues me. Father, you used to say that I was to be a continuation of your life. Now that cannot be. You must "carry on" without me. Father I don't want you to think me a prig, but couldn't you put something into the life of "Archer & Son" which we have in the life out here? You would be happier and you have a whole battalion of men under your command.

Good bye Father forgive me if this letter sounds cheeky or self-righteous. I do not mean it to be so but when you are looking death in the face every day it makes a man think and gives him the right to speak. The things in life undergo a complete change in value. My life now drops out Father, and you will have to be a continuation of my life as I have learnt it out here.

I have written another letter for Mother.

Good bye.

Victor.

The professor replaced the letters in the envelope and returned to the sofa before the fire. Mr. Archer was gazing at it leaning forward his elbows resting upon his knees. He did not speak or move when his friend rejoined him. Anstey laid his hand on the man's shoulder and handed him the envelope.

"I have read the letters," he said, "They are wonderful. I never knew till now what a glorious death Victor's was. The thought of it grips the heart. You must indeed be very proud of him."

"It isn't that, it isn't that," said Archer, turning his face towards his friend.

"It is a question of psychology. I have read the boy's letter again and again. I have wondered what he meant. My being a continuation of his life—there is something in it. The spirit of the old Archer changed and passing into something new."

"Life as I have learned to live it out here" "the idea of giving myself, that is the thing which intrigues me.

"I may be getting softening of the brain, Anstey, but perhaps you will know how to account for it otherwise. Those phrases and ideas have obsessed me. I cannot get away from them. They don't come up from my own selfish heart. They come in a curious way as the suggestion of Victor's personality. I don't believe in ghosts or spiritualism or any spook games of that sort. But I know that Victor is near me. I understand his life now and I must be a continuation of it as he learnt to live it at the Front.

"And now comes the curious thing—the event which led me to ask you to dine with me in order that I might unburden my heart for the first time in my life."

The other men had left the room by this time so the two friends were alone among the lazy shadows and the fire gleams. "Yesterday morning Anstey a paper was brought to me to sign. I found it on my desk as I entered the office. I was entirely alone in the place and I read the words over. It was the order for a general reduction of wages and the shutting down of one of our mills in the country. Times are bad and we have been pretty heavily hit by the failure of the Northern Trust Co. Only by great economy can we repair our loss. Well I was just going to sign the thing when on my hand something red appeared. It was distinct and yet in a way shadowy. I looked at it and then I saw it was a wound and then another appeared and then I saw that they were not on my hand at all but on another hand which overshadowed mine and overmastered it. And then I saw the wrist and a shadowy arm in khaki. An icy coldness not terror possessed me and I saw my hand which held the pen move under compulsion of that impressed upon it. With one long sweep the pen was drawn across the document.

"Victor had cancelled the order.

"You may laugh at me. You may think I am going crazy but I am not. It may be the outcome it must be the outcome of my own brain but the thing is it is a fact. And now I feel I must be a continuation of Victor's life as he learnt it at the Front. Another and a better personality has taken the place of mine and I am changed. I hope I have found what Victor found Can it be possible at my time of life? Can I change? Can I follow after? Can I attain? Can I, a world-sated selfish keen money-loving business man, can I attain? Something tells me Victor or the Wounded Hand—Coatd. that I may yet see the vision which Victor saw. Something tells me that true prophetic instinct made me give him that name.

"Is it possible Anstey for a son to save his father?"

Mr. Archer's white face was turned to his friend in mute appeal. There was a yearning expression in it which it had not worn before. It was the face of a man in one of those supreme crises which only come once or twice in a man's life.

"Is it possible?"

"My friend" said Anstey giving and speaking with a voice his hand choked with emotion "it is."

## TIMELY THOUGHTS

Genius does nothing without reason.

Music may be termed the universal language of mankind.

Music has, like society, its laws of propriety and etiquette.

What is genius else than a priestly power revealing God to the human soul.

Music is never stationary, successive forms and styles are only like so many resting places on the road to the ideal.

A sympathetic recognition is assured to everyone who concentrates his art to the divine service of a conviction of a consciousness.

To Tour Alaska—Boys Receive Send-Off From Canadian Pacific Station, Vancouver.

FORTY-FOUR of Detroit's brightest boys photographed in front of the Canadian Pacific station, at Vancouver, B.C., en route to Alaska in charge of George Buchanan, wealthy bachelor, of the former city. Every boy in the picture including Donald Blaine, who is the first boy on the left in the front row, and who enjoyed the distinction of being the only Canuck in the party, earned at least one-third of the cost of the trip, the remaining two-thirds being met on a long term loan agreement between the boys, Mr. Buchanan and their parents. The youngsters who had to attain certain other standards besides salesmanship, earned their share by selling lead pencils, ash buckets and coal from Mr. Buchanan's yards in Detroit, the small Canadian recruit "horning in" on the party after an aggressive campaign of paper selling in Bow Island, Alta.

# FILCHED FARMERS BY FILING WEIGH SCALE

## Wheat Buyer Unblushingly Confesses Before Commission of Trick to Falsify Weights.

MOOSEJAW, August 2, — "Me and the superintendent just took a file and cut the notches on the scales so that we could take what we wanted out of each load of grain weighed in without the farmers suspecting how we were robbing them."

This was the climax of sensational evidence introduced before the Royal Grain Inquiry Commission yesterday.

It was in support of a charge described as "incitation of theft."

W. M. Rose, counsel for the Grain Buyers' Union handled the case. His star witness was W. P. Rogers a grain buyer of six years' experience, while two score of farmers gasped their amazement. Rogers described glibly how the farmers at his elevator got gipped out of thousands of dollars worth of grain.

**Proud of his Trick.**

He decorated his story of the theft with minute details of the circumstances, chortling as if skinning the farmers was the finest of indoor sports. If he were aware of the felony involved and the possible consequences he was utterly oblivious of the seriousness of the confession.

The chairman evidently appraising the danger Rogers was incurring stopped him in his sensational recital to suggest that possibly he wanted to take advantage of the Canada Evidence Act.

"Oh, no," grunted the witness — "it's all right!"

As if appreciating another possible development of the case befort the witness concluded his cross examination, Chairman Turgeon, on adjourning the case, warned Rogers not to talk with anyone until he resumes his story in the witness box —he especially cautioned him not to consult his solicitors in the interim. But Stewart the official he involved with himself in the doctoring of the scales, sat in the court room while the evidence was taken.

**Rogers Story.**

Rogers said he was buying grain for the Searle Grain Company of Winnipeg, in 1912-2 at Star City.

He said one day Supt. Stewart called at the elevator and casually remarked that if Rogers would get him a file he would show him how to fix the elevator scales so as to get the best of it all the time. The witness said that he got the file out of the office. The Superintendent, he said, showed him how to cut the shoulder on the beam so that he could take as much as forty pounds out of each load weighed without the farmer being able to detect anything wrong. They took turns he said in doing the job. It worked fine as Rogers expressed it; "I got about forty pounds too much every time a load came in after that."

The doctored scales had been working about a month when he said that Stewart notified him to slip the beam back as the inspector was coming around to test the scales He did so; as soon as the inspection was over he slipped the beam back and continued the robbery. "Sometimes the farmers complained that they were not getting the correct weights, but they could do nothing as they did not know what I was doing to them."

**Marks Still on Scales.**

The smiling rascal was stopped by one of the commissioners with the query: "Do the scales still show the mark of the filing you say you and the superintendent did to the beam end?"

"Oh, yes' he replied. "I showed it to a couple of my friends just before I quit the job."

Asked again who did the filling, he explained, "Oh, both of us. I started it and Stewart, he finished off the rough spots."

Asked if he did not realize he was committing a dishonest act, Rogers laughingly replied, "Well, yes, but after you have bought grain for six years you don't mind a little thing like that. Buying grain hardens a man, you know."

The witness admitted frankly that he and Supeintendent Stewart were good friends, but added that Stewart finally discharged him writing him a letter telling him his services were generally unsatisfactory. To the urging of one of the commissioners Rogers took a pencil and paper, drew a diagram of ordinary elevator scales and explained just where the filing had to be done and how.

**Buyers on the Blacklist.**

A number of other cases tending to establish the existence of a so-called blacklist operated in conjunction with the Northwest Grain Dealers Association at Winnipeg, and so-called faked shortages were dealt with by witnesses for the Grain Buyers' Union. They made the general claim that buyers are kept in a constant state of terror through fear of being charged with a shortage. The companies, they allege keep writing them letters and urge them to protect themselves. These men are all bonded. They can't get employment, they assert without a bond, and if they have a shortage and don't settle it some way, they lose their bond.

Some, however testified to having refused to pay shortages and were still permitted to buy grain. These they claim, are fake shortages trumped up against them to force them to get more and still more overages. Each season's business stands by itself, so if a buyer has a big overage one year and a shortage the next, he is not permitted to offset his losses by the companies' gains. One buyer testified that the year he had 1,400 bushels overages he received a bonus of $186.

**Charges Not Proved.**

These revelations before the commission under oath have enormously increased the feeling of hostility among farmers toward the elevator monopoly all over the west. The buyers claim that it is obvious that they would not steal unless they were forced to, since they get nothing out of it all overages going to the elevator interests, but no care of this kind has yet developed where proof was brought home to the elevator company involved. The elevator companies assert it is a constant fight to be able to check out at the end of the season as much grain as they paid for.

## LASTING FAME FOR DERBY WINNER.

Future generations will know how Zev, winner of this year's Kentucky Derby, will look long after he is dead. Miss Kathleen Whitelet, Chicago, is shown working on the model of her statue of the famous horse.

# A CHURCH HOME

CHICAGO, Aug. 2.(Associated Press)—Chicago's silent church congregation, composed of many of the 2,000 deaf of the city, will have a permanent church home when the new City Temple is dedicated, according to Rev. Philip J. Hasenstab, pastor.

The members of the deaf mission have been without a place of meeting of their own since the old First Church, on the site of the new edifice, was pulled down.

"But the deaf congregation still holds its services once a week," says Constance E. Hasenstab, assistant pastor. "Every Sunday afternoon they come together from all parts of the city for their worship service of Scripture reading, sermon and hymns in the sign language.

"There is an illustrated stereopticon lecture, and by watching the signs of the interpreter they enjoy programs of readings, plays and songs. We also have study courses with 35 members of the deaf congregation enrolled."

Twice every month the negro deaf meet at Hartzell Center with a somewhat similar program to that given for the other members of the church.

Chicago's work for the deaf began in 1889. The permanent church was organized in 1893. The Rev. Mr. Hasenstab came here from the state school for the deaft at Jackonsville to organize a congregation. Recently the work has grown to include three state schools for the deaf in 50 cities.

# TORONTO MECHANIC PROFITS

**Use of Dreco pays Mr. Bell dividends of health after other remedies fail. "I think it is a wonderful medicine," he says.**

Mr. John Bell, a mechanic tender, of 164 Bellwoods Ave., Toronto, found his work greatly impeded by severe dizzy spells, rheumatism and general internal disorder, brought about by a weakened digestive system. How Dreco speedily rectified this condition by toning and regulating his stomach so that it properly nourished and strengthened the other organs, is outlined by Mr. Bell in the following statement.

"For many years I have suffered stomach and liver trouble, my case was a serious one and caused me untold suffering. Every time I'd bend over or look up, I'd almost fall from dizziness. Things I ate would never agree with me. Gas would form in my stomach and I would get a sour, bitter taste in my mouth. I often had pains around my heart. My appetite was also very poor and I had pains across my back. My joints and muscles ached with rheumatism.

"Since taking Dreco, however, my appetite has been splendid and the rheumatic pains greatly improved. My bowels act regularly which they haven't done for a long time. I sleep fine and feel 100% better. I have recommended Dreco to many of my friends, as I think it is a wonderful medicine. Dreco did the work for me after other remedies failed."

Mr. Bell's symptoms are common to those whose digestive organs get out of hand. Dreco is prepared especially as a corrective for this condition. Compounded from medicinal herbs, roots, bark and leaves, it restores the whole system to proper working order. Dreco contains no mercury, potash or habit forming drugs and is a reliable spring tonic and restorative.

**Dreco is being specially introduced in Peterboro by Bond's Drug Store. It is also sold in Lakefield by E. H. Northey, and by a good druggist everywhere.**

Ancient Chinese documents have been discovered giving detailed descriptions of the collision of two suns.

The first domestic animals kept by primitive man were giant stags.

A current of 50 million volts can be generated by the use of natural-atmospheric-electricity.

A quantity of water kept in a hermetically sealed steel container is transformed in pure ether to gas.

One drop of water contains more living organisms than are visible to the human eye all over the world.

It would require far more power than the whole world contains to set in motion some of the gigantic machines devised in theory by some of our inventors.—Conrad P. Reid, London.

What we need is an eight-hour day for the sun.

# Magnetic Crane

The recent order placed by the Clyde Navigation Trust for very large magnetic dock cranes to handle pig iron and steel is a striking sign of the progress being made in this section of mechanical conveying which was first used about 25 years ago writes a contributor to the Manchester Guardian. The unloading for example of waggons of short heavy billets of steel or pig iron is by any other method a very laborious operation. Thus by means of an overhead or travelling crane a chain block tackle is lowered down to the waggon and the billets would then have to be lifted by hand into a container suspended at the end of the chain or a bundle of them tied round by chains or wire ropes operations all involving time and manual labor. In the same way with flat steel plates pipes or steel bars and rails considerable trouble would be required in attaching these to the crane by slings.

The idea of lowering a hug magnet at the end of the chain block tackle has revolutionized the general principle of handling all material such as iron and steel which is attracted by a magnet. The latter is simply lowered into the waggon and immediately attracts a ton or so of billets which are lifted out and swung round into the air hanging on mysteriously just like iron filings on a toy magnet. It plates are being lifted two magnets are used one at each end and for bars and rails three is regarded as the best practice a whole bunch of heavy material being lifted at once and the saving in time and labor is obviously very great.

Of course the use of magnetism in this way has been rendered possible by the device of the electro-magnet—that is roughly the principle that when an electric current is sent round a bar of iron the latter becomes a strong magnet and when the current is shut off the magnetism vanishes except for a trace which is of no practical importance. Naturally a permanent magnet could not be used because although this might pick up the iron or steel there would be no means of releasing the hold again. Consequently the principle consists in lowering the "magnet" until within range of operations switching on electric current from the crane and converting the lifting or "sole" piece into a live magnet then lifting out the charge of material to any desired spot when the current is switched off and the sole piece is no longer active so that the material is released at once.

The sole piece is generally of very hard manganese steel to stand the "kick" when the heavy iron or steel is attracted and the shape depends on the material being for example concave for pig iron and steel scrap and flat for plates and rails whilst the wiring has to be particularly well insulated because of the sudden strain as the current is turned on.

A magnetic crane at work always gives one a very uncomfortable feeling that something might go wrong with the magnet and a ton or so of heavy steel billets be showered about from say 50 or 60 feet up. Certainly if anything happened to the supply of current such as a fault in the wires or the switches or a failure in the supply at the generating station the magnet would cease to function at once and would immediately drop its load with disastrous results. To guard against this some safety device is used generally in the nature of storage batteries carried on the crane which contain sufficient current to keep the magnet active long enough for the load to be deposited in safety and it may be stated that accidents are very rare.

Magnetic cranes are made in a variety of sizes generally to lift anything from one-third to one and a half ton. The capacity of course depends to some extent on the material to be lifted steel billets and ingots for example giving a better load than scrap wire or pig iron. Also the output can be increased by having a certain amount of labor to assist in "arranging" the load in the waggon especially when the latter is partially empty. The average figure can be taken as a capacity of 20-30 tons per hours whilst the consumption of current is not excessive.

## NEW REGULATIONS.

OTTAWA, August 2 .—(Canadian Press).— Changes in the Canadian Copyright Act effected by legislation at the last session of parliament will probably come into effect by effluxion of time and not until January 1, next. it was stated at the Copyright Branch of the Department of Trade and Commerce yesterday. New regulations to give effect to the amendments have yet to be completed.


# CHOLERA INFANTUM

## A FATAL DISEASE OF CHILDREN

Cholera Infantum or summer complaint of children is one of the most dangerous bowel complaints during the summer months.

It begins with a profuse diarrhoea, the stomach becomes irritated, very often accompanied by vomiting and purging and the matter excreted from the stomach has a bilious appearance. The child rapidly loses flesh, is soon reduced to languor and prostration, and in a great many cases death ensues.

Mothers, if any of your children become sick with cholera infantum do not endanger their health, perhaps their life, by experimenting with some new and untried remedy; get one that has stood the test of time; one that will quickly offset the vomiting, purging and the diarrhoea. This you will find in Dr. Fowler's Extract of Wild Strawberry, a remedy that has been on the market for the past 75 years.

Mrs. W. A. Harrison, 10 Elevator Court, Halifax, N.S., writes:—"Dr. Fowler's Extract of Wild Strawberry saved the lives of three of my children when all other remedies failed. It stopped the vomiting and terrible diarrhoea with which they were troubled. I always keep a bottle of it on hand in case of emergency."

"Dr. Fowler's" is 50c. a bottle; put up only by The T. Milburn Co., Limited, Toronto, Ont.


## RED EVEN BY NIGHT.

Mules of bright red leather are worn with the pajamas of printed silk that are so popular now.

## CAMELLIAS.

White camellias are worn in the hair very effectively by debutantes. Usually they are placed over each ear.

## WRIST STRAPS.

Wrist straps of beaded bands or of embroidered velvet or grosgrain ribbon sometimes match the pouch bag with which they are carried.


# I'll Heat Your House for Less Money

GET rid of dusty stoves. They mean work. They eat up fuel. Using them costs you money year after year. Let me put in a Gilson Pipeless Furnace and stop all this unnecessary work and waste.

You don't need a big cellar. There are no pipes. Just an excavation will do. Every room in your house will be cosily heated with healthful, moist, warm air. The Gilson burns coal and wood.

The whole job can be done in less than a day. You'll pay me less for a Gilson than any other heating system. You'll get a job that will give you untold satisfaction.

I'll be glad to tell you all the features about this furnace and give you a free estimate. Get in touch with me.

"Makes Many Warm Friends"

GILSON PIPELESS FURNACE

NELSON BROTHERS

Plumbing and Heating Contractors

Phone 1054 - Peterboro, Ont.

GILSON MFG. CO. Ltd. Guelph, Ont



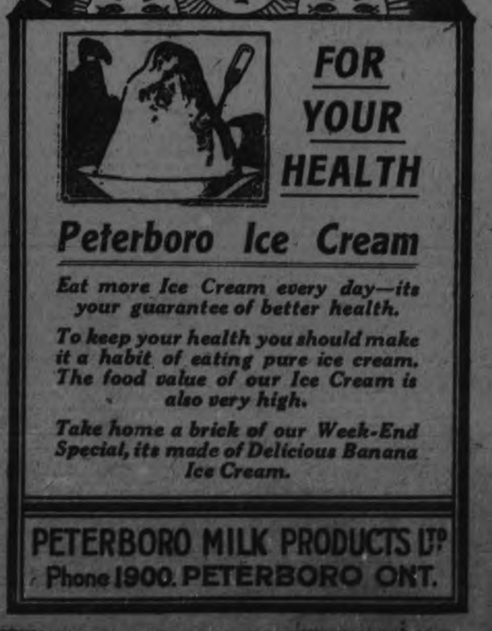


Peterboro Ice Cream

*Eat more Ice Cream every day—its your guarantee of better health.*

*To keep your health you should make it a habit of eating pure ice cream. The food value of our Ice Cream is also very high.*

*Take home a brick of our Week-End Special, its made of Delicious Banana Ice Cream.*

PETERBORO MILK PRODUCTS LTD

Phone 1900. PETERBORO ONT.

# LEAGUE OF NATIONS IS SEEKING ACTION

## Liberal Leaders Now In Control Want It to Take Definite Stand on Big Problems.

By HENRY WOOD

GENEVA, Aug. 2. — (United Press).—The fourth annual assembly of the League of Nations, which will convene at Geneva, September 3, for a month's session will be more pregnant of possibilities than any of the three pceding sessions.

The assembly gives every indication of being punctuated throughout with surprises. Two important changes or developments that have taken place in the League during the past year.

The League has now actually passed into the hands and control of the liberals, with a real leader. The League, during the three years of its existence, has cut its eyeteeth to an extent where it wants something real to chew on.

In other words the League instead of being content with handling more or less routine questions, proposes to butt in of its own intiative on current questions, such as reparations inter-allied debts the Ruhr, the near-east and everything else that is constituting an obstacle to peace.

While none of these questions figure at the present time on the agenda, owing to the fact that the agenda has to be drawn up and circularized to all Leaguers four months in advance, nevertheless the constitution of the League permits all such current questions to be brought up on the floor of the assembly.

Each assembly opens with a presentation by the League Council of its report for the past year. This corresponds to the usual "address from the throne" and a general debate immediately ensues.

Any member has the right to inject into the debate any current question, such as reparations or the Ruhr, by merely demanding why the council did not take up the question of its own initiative and try to solve it.

While the past assemblies have been a trifle shy about getting into deep water by injecting such questions, there is every indication that such a condition can no longer prevail. The League has admittedly received world-wide criticism for failure to tackle some of the more important questions that are mainfestly delaying world-wide adjustment. There is a steadily growing world-wide demand that the League become a more active element in the handling of every great international question.

Finally, heavy pressure is being brought to bear on Switzerland, Holland, Denmark, the Scandinavian countries and others to demand befor the Assembly that the League delve into the problems of reparations, inter-allied debts, the Ruhr and other questions that need immediate solution if Europe is ever to get readjusted.

The assembly will be in the hands of the liberals, with Lord Robert Cecil as leader, something which the assemblies have always lacked in the past.

Although Lord Robert Cecil has been a participant at all of the past assemblies, it has only been as the delegate from South Africa and not of England.

On the other hand the English delegation has always been headed by Lord Balfour. As the bitter political opponent of Lord Robert Cecil and the fact that the latter represented only South Africa, Lord Balfour has not only deprived Cecil of assuming leadership in the assembly, but he himsely never undertook leadership.

This year there is every indication that with Lord Robert Cecil heading the English delegation, he will assume virtual leadership, of the League Assembly. He will be surrounded by a group of other strong liberals such as General Smuts, who will come personally this time to represent South Africa, Branting of Sweden, Dr. Nansen of Norway, and many men who believe that the League and the League Assembly should begin playing the leading hole in international affairs.

Lord Robert Cecil is the arch-believer that the League should get into every current political question that needs settlement.

Another big surprise which the Fourth Assembly may witness is that of the application of Germany for membership. Powerful influences are now being brought to bear on Germany to enter the League at this time. No doubt exists but that she would be elected, but nevertheless that would entail not only a bitter fight but possible some startling consequences afterwards.

Probably the most constructive job which the assembly will tackle will be that of launching an international treaty of mutual guarantee as a basis of disarment.

Another important item on the agenda is the American program to limit the world-wide production of harmful drugs.

The election of Ireland as a member of the League will also take place during the course of the evasion.

### WHO'S WHO IN NEWARK

Back in those old sinful wet days two gentlemen both far overtaken in alcoholic stimulant were seen under a lamp-post on a street corner in Newark clinging to each other for support.

As a spectator passed them he overheard the following dialogue carried on in somewhat fuzzy accents.

Said Souse Number One:

"Do you know Bill Talbot?"

Said Souse Number Two after a moment of reflection:

"No; whuzziz name?"

Said Souse Number One:

"Who?"

### SLEEVE BOARDS

Sleeve boards may be used not only for ironing sleeves, but for small articles as well.

### NEW ALTITUDE RECORD.

VILLA COUBLEY, France, Aug. 2.—(Canadian Press). — In a flight yesterday under official control, Sadi Lecointe, the noted aviator, reached an altitude that may go down in the books as a world's record.

On descending after two hours in the air, one of his instruments showed that 10,800 metres had been attained, and another registered 11,000 metres, so that he actually reached a height somewhat close to seven miles. The ascent required eighty minutes. He was forced to descend when an oxygen bottle refused to work.

### ROUP AND CHICKEN POX

**These Contagious Diseases of Poultry May Be Cured**

**Prompt Treatment Will Save the Birds—Can be Cured in Ten to Twenty Days—Not Communicable to Men or Other Animals.**

In the last few years the treatment of disease among poultry has received much study and many of the older ideas have been revised. Birds respond well to proper medicinal and hygienic treatment; in fact in many cases they show remarkable powers of reserve and resistance, thus comparing very favorably with other domesticated animals.

The idea that it is useless to try and treat a sick fowl is erroneous.

Last winter the Ontario Veterinary College carried out a number of experiments regarding the treatment and cure of roup. These tests established the fact that in many cases the disease could be controlled and the birds returned to usefulness in from 10 to 20 days.

**Roup a Contagious Disease**

Roup is a contagious disease that attacks the mouth, nasal passages, and eyes of fowl. The causative agent or germ has not yet been certainly demonstrated. The disease spreads rapidly through the flock, being favored by damp, cold, dark quarters, and for this reason roup is most prevalent during the winter months. The lesions in the mouth take the form of masses of yellow cheesy material which has a characteristic offensive odor. The nasal chambers and nostrils become plugged with exudates so that the bird is forced to breathe through the mouth, hence the bill remains open and breathing is often difficult. The eyes become inflamed and filled with a liquid discharge which later becomes thick and cheesy and completely fills the eye cavity. Often the whole side of the head is swollen and when both eyes are involved the bird is blind.

**Treatment of the Disease**

The sick birds must be removed from the flock and placed in dry, light and moderately warm quarters. It is useless to try and carry out any treatment unless this is done. Give opening medicine such as Epsom salts dissolved in the drinking water, about a quarter of a pound for every twenty-five birds; give for one day and repeat in a week. Catch each bird and proceed as follows: Remove all cheesy material from mouth and throat using a small pair of forceps or tweezers, scrape the sore places well. Don't be afraid of a little blood, but be sure and get down to healthy tissue. Dress mouth with a three per cent. solution of iodine; swab out well. If bird swallows a little of the solution it will do no harm. The nasal lesions should be treated by injecting a warm solution of boracic acid, about one teaspoonful to a teacup of water. Use a small syringe to force solution up nostrils. The eyes should be treated with the boracic solution. Wash out the eyes well and open up the lids if they are stuck together. Sometimes the whole eye cavity is filled with a thick cheesy material; remove this by pressure and the aid of the forceps. In severe eye cases a few drops of iodine solution may be used without ill effects. These eye lesions are often difficult to treat.

The above treatment is somewhat drastic and will take a little time, say three minutes for each bird, but if followed out faithfully and given a trial in suitable quarters it will be found to clear up most cases of roup, in two or three treatments which should be given every other day. It has been found that the average case of roup will clear up in about ten days and that soon thereafter the birds will commence laying again. Birds that have recovered from roup do not take the disease again.

**Chicken Pox May Develop**

Another condition which may appear along with roup, or as an independent disease, is the so called chicken pox, in which scabs and sores form on the wattles, combs and eye lids. The lesions are often about the size of a five cent piece and commence as small light raised areas that exude a thin discharge and soon become converted into crust-like scabs. This condition is quite contagious and requires prompt treatment to control. Catch the bird, and with a small rather dull knife scrape off the lesions until healthy tissue is reached. Don't be afraid of blood. Scrape well, then dress with iodine solution rubbed in well over entire head and wattles. Three or four treatments every other day will clean up most cases. Give birds opening medicine and remove from flock during treatment. Birds that recover from chicken pox are immune from further attacks. It is most essential to remove any ailing birds from the flock and it should be remembered that the discharges from the lesions carry infection so that all soiled litter and dead birds should be burnt.

**These Diseases Spread by Contact**

Roup and chicken pox spread from bird to bird by actual contact. Often the first case is introduced into a flock by the purchase of birds from infected premises or by handling of birds by a person who has recently been in contact with affected birds, or on the shoes or clothing. The best way to prevent roup is to preserve cleanliness n poultry runs and houses; to watch the flock carefully and at once remove and treat sick birds. It is advisable that the person who treats the sick fowls should recognize that he is dealing with a very contagious disease and should change outer clothing, clean boots and wash hands thoroughly before going among the flock, especially young chicks. Neither roup or chicken pox are communicable to man or any other animal.

**Renew Your Subscription.**

### MIND WASN'T ON WORK.

Gus Roloff, Cleveland, can think of many more harmless ways of working up a perspiration than getting into a bear's cage at the Zoo—with the bear inside. But that's what he did, to pick up pieces of a broken bottle someone else had thrown in. The bears looked awfully hungry, Gus testified.

### CHICAGO MAKES SUCCESS CIVIC OPERA VENTURE

CHICAGO, Aug. 2 (Associated Press)—Chicago has gone into the Grand Opera business, and after a year's operation, the financial statement shows that the city is making a success of it.

Backed by a regiment of guarantors, who are to be found in all walks of business, commercial, industrial and social life, as well as by the general public, the Chicago Civic Opera Company has become almost as truly civic as a public library or a public park. The admission charged for performances, which is moderate and considered popular, though insufficient as yet to pay the full cost of entertainment, is the sole mark distinguishing the Chicago Civic Opera from other civic institutions with a general appeal.

Ther are 2,200 guarantors who stepped to the front when Harold F. McCormick and Mrs. Edith Rockefeller McCormick contributed their holdings to the then Civic Opera Association.

It is now announced by Samuel Insull, President of the Opera company, that when the deficit for the first civic opera season, that of 1922-1923, was finally determined and made known, the guarantors responded immediately and unhesitatingly and fulfilled their pledges without demur.

Mr. Insull says: "Grand Opera in Chicago thus has passed into a stage of Civic Grand Opera, supported by as representative people as would be met by the tax collector gathering sinews for city government. The method of obtaining support closely approximates the municipal state subsidies provided operas abroad, the sole difference being that in Chicago a preferred list of taxpayers of all professions underwrite opera, while abroad, in many instances, financial losses are liquidated by general taxation."

### AFGHANS INSTALL RADIO AND BUILD SCHOOLS

KABUL, Afghanistan, Aug. 2 (Associated Press).—Citizens of Afghanistan, in their effort to become modern, have established a radio station at Kabul. This fellows the opening of the first telegraphic communication between Afghanistan and India. There is now a telephone line from Kabul to Kandahar, and it is possible to travel by automobile between these cities.

Since the abolition of slavery in January of 1921, great strides have been made in education in Afghanistan. There is a new boys' school, caring for 150 youngsters under 12 years of age, and a school for women, both at Kabul, and several primary schools have been set up in the provinces. Compulsory school attendance has been decreed, though at present scarcely one person in a thousand can read and write. For the first time in the history of the country a press has come into existence, and five periodicals already have been established.

The greatest difficulty before the new government is the finding of men competent to carry out its reforms. The old officials were strenuously opposed to these innovations, and it proved necessary, early in 1922, to depose at a single stroke all the provincial governors. The new officials no longer wear national costumes, but dress in amusingly correct European fashion. Their offices are equipped with modern desks and chairs, and government clerks have been forbidden to sit on the floor while performing their duties.

Immediately following the evening prayer and the swift sunset, electric street-lights are flashed on and military bands march through the city, in full uniform, playing for the popular amusement.

### THE GAMBLER

Claude Dessines held a modest clerkship in a Paris office. His salary was even more modest. So he frequented a gambling den.

He placed a ten franc note, half of his worldly belongings, on the zero.

The little ball rolled. Claude's eyes rolled. The attendant raked 350 francs in gold and paper over to Claude.

Mechanically he took the money, crumpled it in his hand and placed it again on the zero.

More rolling. Expressions of surprise from the spectators.

Claude stuffed his winnings into the deep pockets of his coat and blankly left the gaming house.

The cool night breeze brought back his thoughts.

He redoubled his steps. Soon he reached the little house in which she lived.

She, to whom he had confessed his love only a few hours before.

She who had nodded her assent and kissed him.

She, the lovely, fair Jeanne!

Through the clefts of the shutter he could see light.

Shyly he stole nearer, to catch a glimpse of her whom he loved.

Claude's eyes speed through the cleft.

There was her room. He saw the piano, which she had so often played for him. He saw the easel at which she painted every day. He saw the large sofa of red plush.

And on it was she—and at her feet Henri, the son of the count, who was just rising to place his lips on hers.

With a hoarse cry Claude receded.—

Two days later the body of Claude Dessines, the clerk, was found in the Seine. The police were puzzled when they discovered a large sum of money in the deep pockets of his coat.—Jules Denier, Bordeaux.

### Mrs. Vernon Castle.

Who Recently Secured a Divorce From Her Husband.

### WEDDING CUSTOMS OF OLDEN DAYS

**In the Beginning Marriage Was Merely A Social Contract**

Marriage among Christians developed from the martial customs of pagan Greece and Italy, and out of like usages of the Jews. At first marriage was merely a social contract, the essence of which was the taking of the woman by the man. As time progressed, the church, in order to prevent abuses, introduced the custom of recognizing only those marriages where the priest gave nuptial blessings.

The ancient Anglo-Saxon bridegroom at the time of the betrothal, gave the bride a number of gifts as a pledge, or "wed," from which has come the word "wedding." A ring included in the gifts, was placed on the right hand. This was changed to the left hand at the marriage ceremony; the bridegroom, putting the ring first on the thumb, then on the first finger and then on the second finger to signify the unity. Finally the ring was placed on the bride's ring finger, as a reminder that, next to God, her duty was to her husband.

**Ring Is Of Remote Origin**

The use of the ring as a pledge is of remote origin. The Egyptian marriage service included the ring and the wearing of it gave the wife the right to issue orders in her husband's name. Wedding rings in olden times were chased, set with stones and inscribed with emblems, mottoes or the initials or names of the contracting parties.

Many superstitions have been attached to the ring. In Ireland, and in many places in England, it was supposed to cure a sore; and if rubbed on a wart would cause it to gradually disappear. The Romans believed in a peculiar virtue of the ring finger and their physicians stirred medicines with it.

At the marriage of the Anglo-Saxons, the bridegroom was presented one of the bride's shoes, as a token of the transfer of authority; and she was made to feel the change by a blow on her head given with shoe. After one of these ceremonies the wedding guests went to the bridegroom's home with the newly weds where a celebration was staged. Throwing old shoes as the wedded pair left the bride's home appears originally to have implied that her parents surrender all authority over her.

**Old English Custom**

An old custom in the North of England, was for the young men to strive, immediately after the ceremony, to pluck off the bride's garters. This was done before the altar. Although the bride was often thrown down in such contests, she generally was gartered with ribbons for the occasion.

In Scotland a bride was lifted across the threshold of her new home. It was taken as an unlucky omen if a dog ran between the bridal pair on their wedding day. In Derbyshire prospective brides told the bees of their wedding, and decorated the hives for the event. In many parts of the Highlands there still exists an ancient custom of breaking over the head of the bride a part of the wedding cake; the guests scrambling for the pieces.

Drinking wine at marriages was a custom derived by the English from their Gothic ancestors. The wine was drunk and the sops (cakes or wafers) were eaten after being blessed by the priest.

**The Bridal Veil**

In Genoa, a girl 15 or 16 years old, was kept strictly at home and a match was negotiated by her parents without her consent. The matchmaker, who was usually a woman, was presented a sum of money for her services on the wedding day.

China today arranges a great many of its weddings the same way. The bride, heavily veiled, preceded by her gift bearers, enters the home of her future mother-in-law, where the bridegroom awaits her. After the ceremony the veil is lifted and the couple see each other for the first time.

The origin of the bridal veil is one of the most peculiar customs that have been handed down from days of old. Originally nuptial ceremonies were performed under a square piece of cloth, held by each corner over the bride and groom in order to conceal the blushes of the former. The lifting or dropping of the veil as soon as the wedding ceremony had been concluded was emblematic of the fact that, being married, the bride might expose her face freely to the world.

The expression, "tying the knot," grew out of a superstition of the Babylonians. In one part of the ceremony a thread from the bride's dress and one from the bridegroom's suit were tied together into a knot.

### ANIMALS SLEEP IN CURIOUS POSTURES

Wild horses and horses running at grass spend a good deal of their time in lying down. But of horses kept in stables, especially if they are tied up, two in five entirely refuse to lie down, and live always on their feet.

Yet a horse can sleep quite comfortably in a standing position. If you watch it doing so you will notice that it rests one leg at a time, depending upon the other three to sustain the weight of its body.

In this respect the elephant resembles the horse. An elephant wild in the jungle usually lies down to sleep, but the elephant in captivity sleeps standing up.

In spite of its capacity for hard work, an elephant seems to require very little sleep, for it seldom sleeps for more than four or five hours during the night. Its usual hours for rest are from ten to twelve, and again from about one to three.

The rhinoceros, too, can sleep in a standing position, although in a wild state it generally lies down to do so.

* * *

A wolf or a fox sleeps curled up, its nose tucked in close to the soles of its feet and blanketed by its bushy tail. If you watch your dog you will notice that, when very tired, this is the way in which he sleeps, but on the other hand, if just taking a cat nap, he often lies straight out, with his nose between his fore paws, or sometimes flat on his side, with all four legs stretched out.

All birds sleep standing up, and, not content with this, some, such as storks and cranes and gulls, stand on one leg only. Almost all birds, with the exception of owls, sleep with their head turned over the back, and beak thrust among the feathers between the wings and body. Owls simply drop their heads between their shoulders and seem to shrink up into a great bale of fluff.

The way in which a sleeping bird preserves its balance perched on a slender twig is explained by the curious construction of its legs and feet. Its clutch upon the twig is absolutely automatic.

### SWEDISH SPEEDERS TO ESTABLISH OWN GUILT

STOCKHOLM, July 28 (Associated Press).—Unusual measures for preventing automobile accidents, and an excitedly original idea for keeping the appalling nuisance in check are features in the new motor traffic laws which have just been passed by the Swedish Riksdag.

A striking paragraph in the new law is that which provides for the compulsory use of recording speedometers on all motor vehicles. Such a device not only indicates the number of miles the car has run but also the rate of speed during any part of the run. Thus, on the one hand, the innocent driver who may be wrongly accused of exceeding speed limits, has a mechanical record with which to prove his innocence, while officers of the law can use the automatic record as irrefutable evidence against the guilty speeder. Up to the present, no recording speedometer for automobiles has been perfected, but promising experiments with such an instrument are being conducted, and the new law provides that, as soon as the mechanical problem has been solved, the government has the power to require the use of recording speedometers.

Drivers' licenses, under the new Swedish law, shall be issued only to persons who can pass the eye and ear tests prescribed by doctors. Each application must also be accompanied by a testimonial signed by a local motor traffic inspector to the effect that the applicant is known to be of sober habits and of orderly conduct. Each license issued must contain the photograph of the holder.

Inspectors of motor traffic are to be appointed for every province. They must qualify for the position either by graduating from a technical school or otherwise showing that their experience has given them expert knowledge. They must hold drivers' licenses and be familiar with all makes of cars.

The new speed limits in Sweden for passenger cars are 22 miles an hour in the city and 28 miles an hour in the country.

### SO THERE, SMARTY!

"The difference between a woman and a glass" said the funny fellow "is that the glass reflects without speaking while a woman speaks without reflecting."

"And the difference between you and a glass" said the sharp girl "is that the glass is polished."—Auckland Weekly News (New Zealand).

### CLEAN UP

After washing the dishes, don't neglect to wash the dishtowels and dishcloth, and wash and dry the dishpans and wipe the sink dry.

### A PREMIER'S WIFE

LONDON, Aug. 2. — (Associated Press).—Mrs. Stanley Baldwin, wife of Britain's new prime minister, was as calm and collected as her husband the day he was called from the serenity of the cool English countryside to the heat of a boiling political cauldron and, in a half hour consultation with the sovereign elevated to the summit of politics. And yet she and her children and her husband all acted in those important hours just as one who hasn't forced himself into an aristocrat's shell usually acts in times of such excitement, such personal thrill, such emotional happiness.

The king had hurried into town from the military manoeuvres at Aldershot to name a new prime minister, and the Baldwins, like the competing Cursons, had also come up from the country about the same hour.

From his outing garb the man who went to America not long ago to settle the debt changed into the long baggy trousers, the silk-faced overcoat and the top hat of diplomacy. From Number 11 Down Street, his official home that day as chancellor of the exchequer, he and Mrs. Baldwin walked outside to an ordinary taxi cab stand, summoned one of the machines, and set off for Buckingham Palace in answer to the important summons from the king. On the way Mrs. Baldwin got out, and her husband went alone to the door of the palace. His own private car did not come for him until later, but his use of an ordinary taxicab caused no surprise, for on several occasions he has gone afoot to see his sovereign.

Mrs. Baldwin, one of her daughters and a son-in-law, were outside the palace gates, unnoticed in the waiting crowd of hundreds, during the time that the chancellor of the exchequer was being transformed into a prime minister. The husband came away smiling, stopped his car, and picked up his family. He smiled easily as he posed for the camera men.

Arrived once more at home, the prime minister and Mrs. Baldwin expressed their high happiness in what had transpired to change their lives. But they were both rather conscious already of the burden that had been placed upon them.

"I want your prayers rather than your congratulations," Mr. Baldwin said to those who stopped him at his door to find out if he had really been made prime minister. A few minutes later Mrs. Baldwin, in speaking to interviewers with the same ease and directness that her husband has, remarked that she thought it was "all too wonderful."

Then she mixed a touch of regret with her happiness, a regret that she and her husband had never really been able to do what they wanted to do, had never in the whole of their married life been able to "live their own lives."

**Wished for Farm**

"We did not expect it," she said. "We did not hope for it. We just kept on doing the work which lay before us as it came. One must believe in the guidance of a Living Hand." She told of her happy anticipations a few months before, when her husband told her he was going out of politics for good. That was in those furious days before the crash of the coalition and the passing of Lloyd George. And she added that she thought her husband had spoken with true sincerity when he had told her recently he wished nothing better than to spend his days on his Worcestershire farm with his pipes and his pigs.

The night after his appointment, when London's political clubs had no other conversational topic, a story went the rounds that concerned Mr. Baldwin's visit that afternoon to the king.

According to this story His Majesty, after receiving Mr. Baldwin's acceptance of his offer, said "This makes me feel very happy," and Mr. Baldwin replied, "I do not feel happy at all, sir."

## *Household Hints*

### NOURISHING SOUP

If you wish to make your soup more nourishing serve grated cheese with it. Italian soup is always so accompanied.

### NET WINDOW CURTAINS

If you want your net window curtains to hang straight dry them by putting them back on the poles wet. They will fall in the desirable graceful folds.

### OMELET

A spoonful of chopped meat added to the omelet improves its flavor.

### BOILING TOUGH MEAT

Add a spoonful of vinegar or lemon juice to the water in which you are boiling a tough piece of meat.

### ICED COCOA

Iced cocoa is a nourishing summer drink.

### SPILLED GREASE

"When you spill hot grease on your floor, pour cold water over it at once. This will cool it so that it may be scraped off instead of penetrating into the wood.

### FRESH CHEESE

To keep cheese fresh during the summer wrap it in cloths that have been wrung out of vinegar and put in a paper bag. Then keep in a cool place.

### DISH WASHING

Simplify your dishwashing by adding a bit of soda to the water in which greasy cooking dishes are to be washed.


## A Worth-while Reputation

THE head of one of this country's great manufacturing institutions says:

*"The man who builds and the man who buys are both beneficiaries of reputation. To the one it is a continuous spur and incentive —to the other, the strongest of all guarantees that what he buys is worthy".*

Patronize the manufacturer or merchant who has a reputation for honesty and fair dealing. Such motives must actuate the consistent advertiser. The man who invests real money in building a reputation for himself and his merchandise cannot afford to risk any of it by taking unfair advantage of his customers He must retain the goodwill of the buying public. Without this, his business cannot succeed.

Every time he advertises he puts his reputation in your hands. His products or the wares he has for sale must make good. His service must be as advertised.

That is why it pays to read the advertisements to deal with advertisers and to buy advertised goods.

***Yes, is worth your while to read the advertisements.***

## QUIET TALKS

### THE BAD BREAK

There's a Break everywhere you look, a bad break. It is in nature. The geologist finds it in the earth's crust and the astronomer in the upper blue. The biologist finds it in animal life.

The chemist constantly guards against the death element in the gases. The orchardist fights it by spraying. The farmer must overcome it to get a crop, and the stockbreeder vigorous young. The weather expert never knows when and where a sudden wild storm may bring destruction.

That break is in human life, too. Here it's a moral break. The banker and merchant think of it as they engage clerks, and plan surety bonds against somebody's failure to keep faith. The thoughtful parent and the wise teacher guard against it for the young people. We are all increasingly on our guard in a crowd. Even the mother is conscious of a something serious to be reckoned with in the will of her growing babe.

There's a break lurking everywhere. The break in nature grows out of the break in man. For man is the underlord of creation. He affects it. The two intertwine.

Away back that break began with God. Man was made free. He was like God in being free to think and act as he chose. There was the chance of a break. He could choose right, or wrong. He chose. He made a bad choice. That was the beginning of the break.

Do you remember the old garden story? The garden was full of fruit trees. Man was to eat freely of all he chose. Then God said, "The real things are the heart things. Let us keep in touch, real heart touch. It depends on you, your choosing to have it so."

"So, we'll call this tree here the tree of choice. I ask you not to eat of it, simply because I want you to stay in touch with me by choosing to. You may eat of it, of course, if you choose to.

"But, please, I ask you not to. I want your love because you choose to love, to stay in touch, and this tree is your opportunity." There was the chance for the break, in the man's power to choose as he pleased. And there the break came.

Mark keenly, that the break again with the man. It is what he did that made the break. There was no break on God's part, except the break in his heart as he saw the man break away. The old friendship was broken. It was broken by the man.

And we've all caught the break habit. It's contagious. It's easy to break. It's hard to break away from the break habit. Yet—yet, there is never an actual break with God except as each man makes it.

It's not a matter of that first man's break, even though he started the down-grade. It's each man's own break or not-break that matters. That, only that, but all of that. Every man stands on his own feet.

The old-fashioned word is sin. A new word sharpens the meaning. The break of sin is not merely a misfortune. It's not a thing to be cured by the surgeon's knife, nor the psychologist's formula. Else things could be fixed up by providing surgeons and psychologists enough.

It isn't merely a personal twist this way or that, more or less accidental or incidental. No, at the core, sin is in the choosing power. It's a preferring one's own way to God's. The root of that break is in the will.

There never has been any break on God's part toward man. That should be underscored black. His only break is with man's break. For the thing itself, that breaking choice, that was bad. That hurt man.

A hell of suffering was packed in that. For man's sake that must be fought. The snake in man's bosom must be caught and slain lest it sting the man's life clean out.

God's feeling toward man has never changed, not by as much as half the batting of your eye-lid. But he hates the break bitterly. That's why The Man came to let us know how God feels both about us, and about the break.

That's why the extreme thing of dying was done, to break our hearts with the love of it, and rid us of the results of the break, and to put a new power into us.

So the break is mended up by our new choice. And a new tree of choice will grow in our garden. And he and we will meet in heart touch again under the Tree of Choice, which will become a tree of life, never-ending fruitful fragrant life.

What a prince man is that has such power of choice. What a princely power that choosing power is that can break the plan of God. And—and, can make us friends again with such a God.

What a love it is in that Man's heart, and the Father's, to go to such extremes to mend that break. What a break, a bad break, that was that the Man did such an extreme thing to fix up.

And old Western stage-driver cried out in his delirium, "I'm on the downgrade. And I can't reach the brakes." Things seemed at their worst to him. That bad Break really puts things at their worst.

## The Human Side

### THE POWER OF SUGGESTION

"Laughter is catching." So are many other things. I was once called on to entertain at the "public" hour during the Chautauqua at Emporia, Kan. I had to start off on a 'cold collar.' The audience would not respond, and without either sympathetic or antagonistic listeners I can never get warmed up to the occasion. Listless, disinterested audiences freeze my brain cells. They will not work.

I told a few jokes without effect. Finally, with disgust I exclaimed: "I knew Kansas had been prohibition for so years, but I had no idea the sobering effect on the second generation would be so great. I am 'agin' such prohibition."

An old, one-galluised farmer in the third row from the rostrum "he-hawed" until he snorted. A ripple of laughter spread from section to section until I had to stop speaking and let them laugh.

Most of those laughing did not see the point of the joke at all. They simply laughed because the laughing of others brought on an emotion of good feeling and amusement. Everyone has seen crowds active in response to some stimulus, though the people generally never knew the cause of their action. Like sheep, 'they followed the leaders.'

This type of conduct among crowds is due to the power of suggestion. Fashions, sense of beauty, are often the result of suggestion. The strength and influence of suggestion depend directly upon the appeal to the unthinking, emotional part of our minds, which is the subconscious.

Most of us are of the "common herd" of humanity. As such, we do not take the trouble to think for ourselves: we let others do our creative thinking. Like children, we follow or imitate.

This response to suggestion is the explanation for many of the successes in advertising, revival meetings, medical cures, and often marvelous trade revivals.

Note the "bandanna" craze—and the tide of popular interest in ancient colors and designs, starting from the tomb of King Tut and spreading like fire in a stubble field.

# Hts Own Fiction Character Coaxes Youth to Crime, Police Believe

By A. H. FREDERICK

SAN FRANCISCO, Aug. 2— The story of a modern Frankenstein monster was revealed by arrest here of Carol Wilson, 22, deacon of a Los Angeles church and student of divinity.

But the modern version perhaps will read more happily than the famous classic, for a beautiful girl voluntarily has assumed the role of rescuer. Already she has succeeded in postponing the reckoning.

Police brand Wilson's case as the strangest the "blotter" has seen for many a day, a tangled case mayhap more fitting for the psychologist than for the criminologist.

The story opens in the dimly lit rooms of the student Wilson.

It shows him poring over books and papers far into the morning hours. For he crowded into his busy days theological study and "pot boiling" writing. He achieved some success at the latter, selling several scenarios.

**Brain Child Born.**

Then came the inspiration for a great criminal story. Dim and hazy at first was the conception of a mastermind that would outwit the best efforts of police, a gentlemanly Raffels who would lead officers a merry chase as he violated society's laws.

Gradually this brain child grew. The characteristics of the master criminal became more sharp. He took human form, became at last a human being—a Frankenstein monster.

Wilson mentally watched his master burglar at work, threw a romantic aura around him in his escapades—as whim grow rich.

Then, the time being ripe, the monster struck.

"Why don't you do as I am doing? It's easy and will bring you much money," it whispered.

Wilson continued his story, mentally living the perils and thrills of his hero-villain.

Wilson continued his story, mentally living the perils and thrills of his hero-villain.

The scheme was the fake sale of an auto. The car would be advertised, the most likely prospects selected and notified to be at a certain house at a certain time.

**Image Tempts Maker.**

Here the fiction-criminal would bind his victims and rob them of the "purchase price" of the auto, which price they had been told to bring.

But while the fiction-criminal became rich, Wilson stayed comparatively poor. He badly needed money if he were to continue his theological studies.

The story was finished and ready for the mails. Then came the last temptation.

The rest followed rapidly. Wilson came here and tried to put the scheme into effect, say police. But before he had had time one of his "prospects" became suspicious and notified police. Wilson was arrested on charge of conspiring to rob.

His sister, Orlena, heard of his plight. She hurried here, determined to save her brother if it takes every cent of her savings.

But Wilson isn't discouraged. He is firm in his determination to become a minister.

"The personality I had created at length materialized into my own former personality," he declares. "I realized the struggle between them—the good and evil—but I was young and my character not solidified.

"The glamor around my fictitious brain-child won like the boy who runs away to be a pirate.

"But now the metamorphis is past," declare Wilson. "When I am freed I will be a faithful servant—yet the master— of my mental creations."

ORLENA WILSON, SISTER OF THE MAN ALLEGED TO BE A VICTIM OF HIS OWN FICTI ON CHARACTER. INSET IS CAROL WILSON.

# FRECKLES

**Don't Hide Them With a Veil; Remove Them With Othine—Double Strength.**

This preparation for the treatment of freckles is usually so successful in removing freckles and giving a clear, beautiful complexion that it is sold under guarantee to refund the money if it fails.

Don't hide your freckles under a veil; get an ounce of Othine and remove them. Even the first few applications should show a wonderful improvement, some of the lighter freckles vanishing entirely.

Be sure to ask the druggist for the double strength Othine; it is this that is sold on the money-back guarantee.

# MRS. LINDQUIST TELLS WOMEN OF MIDDLE AGE

**What Lydia E. Pinkham's Vegetable Compound Did for Her**

**Kansas City, Mo.—"I was left in a very serious condition after childbirth and no one thought I could ever be any better. Then came the 'Change of Life' and I was not prepared for what I had to suffer. I had to go to bed at times to be perfectly quiet as I could not even stoop down to pick anything from the floor. I did not suffer any pain, but I was decidedly nervous and could not sleep. For nearly two years I was this way, and the doctor was frank enough to tell me that he could do no more for me. Shortly after this I happened to see in a newspaper an advertisement of Lydia E. Pinkham's Vegetable Compound. In a few days the medicine was in the house and I had begun its use and I took it regularly until I was well. I recommend the Vegetable Compound to others when I have the opportunity."—Mrs. MAY LINDQUIST, 2814 Independence Ave., Kansas City, Mo.**

# FROCKS FOR THE SCHOOL MISS

By MARIAN HALE.

NEW YORK, Aug. 2.—Today the small miss under school age may be quite the most smartly dressed person in the family, for more and more attention is being paid to her sartorial needs by artists and designers.

It is amazing how much style can be put into a small frock that takes scarcely more than a yard of material. And colors and materials once considered appropriate only for grown-ups have been appropriated to advantgae by the youngest members of society.

Yellow, lavender, orange, deep green and even purple are some of the shades you find in the organdies dotted swisses and linens sold for tiny frocks, and these colors are much smarter than the conventional pinks and blues.

The child's outfit today makes a complete costume, just as her mother's does. Her hat or bonnet is frequently made of the same material as her gown and has a cape or wrap to match, while socks and slippers carry out the same color scheme.

Hand embroidery is the most popular trimming. Gay embroideries and cross-stitch patterns copied from peasant costumes are probably the most popular and are seen on all the variations of the smock—also borrowed by our youngest mud-pie artists.

For finer frocks, handkerchief linen or organdie is adorned with embroidery in delicate colors. Pongee frocks and those of natural linen are often embroidered with sketchy designs in very bright floss or in black wool.

Appliqued designs are very popular, particularly in very conventional designs of fauna or flora. Pockets in the form of stiff boquets or perky rabbits are frequently the only notes of frivolity on plain slips.

Hemstitching is effective on voile, linen or light silk, and so is faggoting. Some tiny frocks are completely covered with ruffles of the material or of lace or very fine net.

As for accessories, the small child has practically everything to choose from that her mother has—small parasols of crettone or linen with gay designs, handbags of every possible material and size, necklaces of bright beads and colored sandals of every hue.

## QUIZ CORNER

**CANADA-UNITED STATES TRADE.**

**Q—What is the present trade between Canada and the United States?**

A—Canad stood third among the countries to which the United States exported good during April. Cuba headed the list and Great Britain came second. During April Canada received from the United States goods valued at $36,248,859 as compared with $21,296,258 during April 1922.

**CANADA'S STATUS IN THE EMPIRE.**

**Q—What is Canada's status in the Empire?**

A—Canada is one of the self-governing dominions within the British Empire. In Canada the King is represented by the Governor-General, who receives his appointment at the hands of the Imperial Government. Canada is entirely independent so far as her domestic affairs are concerned, and to all intents and purposes in all other matters, the Imperial Government having the right to interfere in Canadian affairs only in cases where action taken by Canada would clash with the interest of the Empire as a whole.

## A Thought

A merry heart doeth good like a medicine; but a broken spirit drieth the bones.—Prov. 17:22.

Cheerfulness is like money well expended in charity; the more we dispense of it, the greater our possession.—Victor Hugo.

The first perambulator was built in 1780 for a daughter of the fifth Duke of Devonshire.

# The Million Dollar Doll

By C. N. and A. M. Williamson

*Authors of "The Lightning Conductor"*

(Continued from Yesterday.)

WHO'S WHO IN THE STORY

Teresa Desmond ("Terry"), seven years old, left much to herself, believes in fairies and worships Juliet Divine, the stage name of her beautiful half-sister. She rides in a gorgeous car and talks of a millionaire.

Terrence Desmond, their father, is caretaker of an estate on Lotty Island and had such-and-such taken place in Ireland years ago (he claimed) he would have been a Lord. Julia's flippant talk about millionaires angers him—he is prone to rages.

Mary Desmond, Terry's mother and Julia's stepmother, fears "disgrace" in the latter's career.

Mrs. Peter Parmalee, owner of the house, wires that she is coming out to spend a few days.

Betty Sheen, her 17-year grandaughter is coming with her.

Miles Sheridan is Betty's fiance.

Terry, fearing that an elegant teddy bear is to be taken from the house is discovered in the act of taking it out of Betty's room.

This escapade results in the Desmond's leaving Silverwood, the Parmalee place.

Tom Perrin, a prosperous friend of Julia's advances money by which Desmond open a road house known as the Blue Moon. There Terry dwells three years. One night she is awakened by news of an accident.

CHAPTER V.

Cinderella and the Prince.

Instantly the child was wide awake. "Is anyone killed?" she asked.

"No, nobody killed or hurt," esmond answered. "Come along. Stir your stumps! Your mother'll be here with clean sheets. She'll tell you about it. I've got to see what there is to eat and drink!"

While Terry struggled to fasten her dress, Mary appeared, her arms full of bed linen.

"It's an auto broken down," she explained, "nearly in front of the house. The people roused your father and me, tooting their horn, and the motor was making a horrid noise, too. Nothing will budge the car, and it's come on to rain hard,—a cold, freezing rain. The people want us to take them in. I never was more surprised in my life than to see who one of them is. You'd never guess. Betty Sheen!"

"Oh, Mother, that hateful girl!" the child exclaimed. "I don't want her to be in my bed!"

"She won't be," Mary said. "She and the lady who's with her, a paid companion I guess, will have the big bed in the next room, and the young man Miss Sheen's engaged to will be put in here. You and Father and I must do the best we can in two of the little private dining-rooms, and the chauffeur'll sleep in the car. I'll make up a bed for you on a sofa. It's after twelve now, so the night won't be long; and I expect the car'll be ready for a start in the morning."

"Did you let Miss Sheen in, to pour coals of fire on her head?" Terry gravely enquired.

Mary Desmond laughed. "You funny child! Well, maybe there was some such idea in our heads. Anyhow, Father wouldn't think it was business to refuse people shelter."

"I don't want to see Miss Sheen," Terry said. "I wish she wasn't going to marry that man with the nice voice. I thought she was married long ago."

"We thought so too," said Mother. "But the companion—quite a pleasant woman—was telling me about Mrs. Parmalee. We knew she never came back to Silverwood after she went to New York three years ago. But there was no one to give us news. It seems the pool old lady got sick, and the doctors sent her to some cure place in France. Miss Sheen was with her, of course. But the cure did no good. They went back to Paris, and Mrs. Parmalee lingered on, till a month ago. Mr. Sheridan—that's the young man—travelled over to see the ladies several times, but for some reason he and Miss Sheen didn't marry. It would have been a sad sort of wedding with the old lady so sick: but now it's to be soon; and the three were on their way to Silverwood when the auto went wrong. Miss Sheen has to meet her grandmother's lawyer at Silverwood, and clear up some business. She was quite pleasant, and looks pretty as a picture in her mourning."

"Did she—say anything about me?" Terry stammered, her heart beating.

"Not a word. I expect she's forgotten. She wouldn't have recognized us, if I hadn't blurted out her name."

Terry asked no more questions. But it was queer that she should have dreamed of Josephine and the long-lost Teddy when a car with Miss Sheen in it hooted and thundered before the door.

She was too highly keyed to sleep during what remained of that night, and the sofa was so narrow that she child was glad to get up with the first flicker of daylight.

Nobody else seemed to be stirring, however. The house was still, save for Father's loud, regular breathing in the seat room. He and Mother slept on a mattress laid on the floor. They were not disturbed by constant threats of falling out!

As for the visitors, they were no doubt resting cosily in the clean, fresh beds given to them. Terry was the martyr!

Wrapped in a shawl of her mother's, with her clothes over her arm, she stole out of the pink and blue dining-room. There were not toilet arrangements there, and the child planned to wash and dress in the kitchen before anyone else came down. Then she would be able to run out of doors so that Miss Sheen wouldn't see her.

Terry splashed valiantly in a big tin basin of cold water, slipped into her clothing in haste as the light grew, but felt untidy and wretched because her masses of hair were uncombed, unbrushed.

She was hungry, too, and as Mother might not be down for half an hour, the child began poking at the remains of fire in the range. Close by stood a full scuttle of coal, but it was heavy, and no shovel could be seen.

Difficulties roused Terry's spirit. She tried to lift the scuttle, found that she could not, and began to drag it across the floor. The piled lumps of coal fell with a noise which seemed loud in the sleeping house.

"Oh, bother!" exclaimed the child, and bent her energies to picking up the scattered lumps. "I'm so hungry! I'm so cold!"

It was then that the electric light was switched on and a voice spoke behind her, at the door.

"Hello!" it said. "Are you Cinderella?"

Terry jumped to her feet, and turned. She had never heard any voice like this, until last night, so she knew whose it was; that of "the young man who was going to marry Miss Sheen."

How thankful she was that she'd finished dressing! The thought of this narrow escape brought the blood to her face, and the creature who whirled round to face Miles Sheridan was a childish vision of rose-white and red-gold.

She amazed him even more than he amazed her, for somehow Terry was not surprised that the man of the voice should be black-browed and thin, with a dark, eager face, brown as a gipsy's. She believed now that a true image of him had come into her mind when she heard him speak last night. He was just what she'd expected and she wondered what it was in her that made him stare. Perhaps he was thinking her rude because she hadn't answered his question. She would hate him to think that!

"I've often played I'm Cinderella," she explained.

The young man smiled. He had very white teeth and the smile was like a sudden light in darkness. Before it came, though, he had been looking quite good-natured, there'd been a tardiness about his clean-shaven face.

His nose was rather like the nose of a man in a picture which hung in Father and Mother's bedroom: the picture of some English soldier-duke who had lived in old days.

This man's eyes were light, though his brows and lashes were so black. The thought of pools flashed through Terry's nature-loving mind — pools among dark reeds when the sun is high.

"Then I suppose it was your fairy godmother who routed me out of bed and sent me down at this unearthly hour to help you with that coal, Miss Cinderella," he laughed.

Lifting the heavy scuttle as if it were a basket of flowers, he poured enough coal into the dying fire to renew without choking it.

"There!" he said. "That's right for the moment. Is it Cinderella's job to get breakfast these cold mornings?"

Terry shook her head shyly. She began to explain that she hadn't been able to sleep on a sofa, in a strange room, but remembered that it was because of him she'd been banished to both. She stopped and blushed again.

(To be Continued.)

**Easiest Way to Remove Ugly Hairy Growths**

(Beauty Culture)

Here is a method for removing hair from arms, neck or face that is unfailing and is quite inexpensive: Mix a thick paste with some powdered delatone and water and spread on hairy surface. After 2 or 3 minutes, rub it off, wash the skin and every trace of hair has vanished. No harm or inconvenience results from this treatment, but be careful to get genuine delatone and mix fresh as wanted.

**NEW U.S. DEPARTMENT.**

"Department of Communications" to take the place of the Postoffice Department is the suggestion made in the report for reorganization of the government administration, recently. This was made in lieu of the great development of radio in past years. In fact, a special bureau for telegraph and telephone service, particularly radio, is recommended.

**885 U. S. STATIONS.**

Uncle Sam is in charge of 885 radio stations in his territories. Of these the navy has 533 ship stations and 52 land stations and the army has 180 land stations. The rest are divided among the Postoffice, Commerce, Interior and Treasury Departments.


HARD PIMPLES DISFIGURED FACE

Very Sore. Itched and Burned. Could Not Sleep. Cuticura Heals.

"My face became affected with large, hard, red pimples that were very sore. They scaled over and itched and burned so that I could not sleep. My face was awfully disfigured for the time being. "I read an advertisement for Cuticura Soap and Ointment and sent for a free sample. My face began to feel better so I purchased more, and when I had used four cakes of Soap and one and one-half boxes of Ointment I was healed." (Signed) Miss Lillian R. Ladue, Jericho, Vt.

Cuticura Soap, Ointment and Talcum are all you need for every-day toilet and nursery purposes.

Sample Each Free by Mail: Address: "Cuticura, Dept. T, Malden, Mass." Soap 25c. Ointment 25 and 50c. Talcum 25c. Sold throughout the world. Cuticura Soap shaves without mug.

"Let the Clark Kitchens help you"

Morning—Noon —or Night Serve

CLARK'S PORK and BEANS

Children just love Clark's Pork & Beans, which grown-ups appreciate as a delicious, nutritious & economical dish.

—Your choice of Chili, Tomato or Plain Sauces at dealers throughout Canada.

—One of the many excellent ready-to-serve dishes prepared by

W. CLARK Limited, MONTREAL

ESTABLISHMENTS AT MONTREAL, P.Q., ST. HENRI, P.Q. AND HARROW, ONT. 2-423

Binder for Sale

A rebuilt Hamilton No. 3, just as good as new. Will be sold at a bargain. We repair all kinds of Farm Implements, Any make.

The Peter Hamilton Co., Limited

3d281w

BUILDING MATERIAL AT Reasonable Prices

We keep in stock the following Builders' Supplies:

| | |
|---|---|
| Cement | Lime |
| Hard Hall Plaster | Plasterers' Hair |
| White Rock Finish | Mortar Colour |
| Plaster Paris | Gypsum Wall Board |
| Fire Brick | Hard and Soft Coal |
| Fire Clay | Wood |

THOS. A. REHILL CO.

210 Wolfe Street (near C.P.R. Stn.) 'Phones—Office 245, Residence 665W

Join the Millions of Men

who today enjoy better shaves

Less time is used in the Dominion, now, for shaving. And the millions of men who save that time, are also saved sore, irritated faces.

Now we offer you the means to join these millions. To find out what they found out about shaving creams. No expense to you. We pay for the test.

And you will discover why we worked for 18 months, making 130 experiments, perfecting Palmolive Shaving Cream. You'll at once appreciate the 5 distinct ways in which it gives better shaves:

By multiplying itself 250 times in richest lather.

By softening any beard in one minute—without "rubbing."

By the lather that lasts 10 minutes, if necessary.

By the way extra strong-walled bubbles hold each hair erect, for easier, cleaner cutting.

By that cool, soothed after-feel—the result of carefully blended palm and olive oils.

Millions of men could tell you. But it's more satisfactory to find out for yourself. If the test *should* fail—*we* are the only losers.

Mail your coupon today—and get 10 shaves free.

FREE

Send coupon for free 10-shave tube

Made in Canada

THE PALMOLIVE COMPANY OF CANADA, Limited

Montreal Toronto Winnipeg

PALMOLIVE SHAVING CREAM

10 SHAVES FREE

Just fill in and mail to The Palmolive Company of Canada, Ltd., Dept. D 44, Toronto, Ont.

Name

Address

City

2111



THE WORLD READS OUR WANT ADS!

FOLKS who wish to buy or sell things watch EXAMINER Want Ads. They have learned from experience where wise traders advertise.

Place your Want Ad. today. It will reach all classes of people, and is a sure means of getting in touch with the ones you seek.


¶ Perhaps Baby would like to sit in front of a fan these days, with a mug of cold milk and a straw.

¶ Certainly it is not much fun being small and helpless in the hot months of the year; and it is less amusing to be responsible for a baby's food, clothing and health with the mercury climbing.

¶ But many merchants and manufacturers have known both these facts for a long time; if you read the advertisements in your newspaper, Baby will benefit greatly.

¶ What would you do without your newspaper? You would lose touch with even the people in your own community. You would lose the chance to use the new comforts, new ideas, new conveniences that are made for you and for the family you must think for and protect.

READ THE ADVERTISEMENTS

Let Those Who Can Help You Do So.

Renew Your Subscription

# Petes Walloped in Kingston - Fast Juvenile Game - Sport News

## NEW YORK LOST PITCHER'S BATTLE

### Pittsburgh Won Close Game From the Giants—Cincinnati Topped Philadelphia—St. Louis Took Two.

PITTSBURGH, Pa., Aug. 2—(Canadian Press.)—Pittsburgh evened the count of a five game series with New York by winning the fourth game yesterday, 2 to 1. After the Giants had scored in the first inning on singles by Groh and Meusel, the Pirates took the lead in the sixth by scoring two runs on a base on balls, Rawlings' single and Carey's triple to left centre.

The game was a pitchers' battle between Bentley and Cooper, but Bentley was taken out in the eighth to make way for a pinch hitter after two Giant batsmen had reached base. Score:

| | | | | |
|---|---|---|---|---|
| New York | 100 000 000—1 | 5 | 0 |
| Pittsburgh | 000 002 00x—2 | 4 | 1 |

Bentley, Jonnard and Gowdy; Cooper and Schmidt.

**Cincinnati 5, Philadelphia 3.**

CINCINNATI, O., Aug. 2.—(Canadian Press.)— Cincinnati bunched hits on Ralph Head in two innings yesterday and defeated Philadelphia 5 to 3. Benton was hit hard and was relieved by Luque in the eighth inning, but fast fielding by the home team kept down the score of the visitors. Two lightning double plays cut off the threat of the Phillies in the last two innings. Score:

| | | | |
|---|---|---|---|
| Philadelphia | 000 102 000—3 | 11 | 2 |
| Cincinnati | 200 100 20x—5 | 10 | 0 |

Head and Wilson; Benton, Luque and Hargrave.

**Chicago 8, Boston 2.**

CHICAGO, Aug. 2. — (Canadian Press.)—Great pitching and hitting by Grover Alexander enabled Chicago to defeat Boston yesterday, 8 to 2. Alexander made a home run, his first in two years, which sent two runners in in front of him in the fourth inning and put the Cubs out in front. They continued to bunch hits after that, Miller cracking out his fourteenth homer of the season and Statz, his eighth. Score:

| | | | |
|---|---|---|---|
| Boston | 200 000 000—2 | 8 | 0 |
| Chicago | 000 411 02x—8 | 15 | 1 |

Genewich, Fillingham and Smith; Alexander and O'Farrell, Hartnett.

**St. Louis Won Two.**

ST. LOUIS, Aug. 2.—(Canadian Press.)—St. Louis went into a tie with Brooklyn for fifth place by capturing a double-header from the Dodgers here yesterday. After winning the first game, 11 to 10, the Cardinals were forced to travel fourteen innings before annexing the second, 7 to 6. A squeeze play gave the Cardinals victory in the second contest. Scores:

First Game:

| | | | |
|---|---|---|---|
| Brooklyn | 111 102 004—10 | 13 | 3 |
| St. Louis | 000 081 002—11 | 13 | 1 |

Smith, Decatur, Dickerman, Grimes and Taylor; Stuart, Sherdel and McCurdy.

Second Game:

| | | | |
|---|---|---|---|
| Brooklyn | 011 200 002 000 00—8 | 12 | 0 |
| St. Louis | 000 410 001 000 01—7 | 14 | 3 |

Ruether, Dickerman and Deberry; Coak, Barfoot and Ainsmith, McCurdy.

## O.B.A.A. and T.A.B.A. Have Buried the Hatchet.

The trouble between the Ontario Baseball Amateur Association and the Toronto Amateur Baseball Association has been satisfactorily adjusted.

The O.B.A.A. agreed to let a rep. the withdrawal of the T.A.B.A. and the latter organization is now forwarding a letter cancelling its withdrawal.

The matters in dispute, which follow, were adjusted in this manner: The O.B.A.A. agreed to let a representative of the T.A.B.A. sit in at meetings of the Ontario body in an advisory capacity, and the local association is extending a similar courtesy. T.A.B.A. officials confirmed the T.A.B.A. action with regard to Frank Breen, and declared him eligible to play in Toronto. The recommendation of Player Sparks is subject to a re hearing. The dates on which the T.A.B.A. intend declaring winners are acceptable. This means the senior date is extended from September 15 to September 22

## TO PLAY TONIGHT

Lakeview Juniors and C. G.E. Intermediates will meet in the second game of a series at Riverside Park this evening, with Whitehouse and Frost as the probable twirlers. These teams put up an interesting battle in the first game the Electricians winning by a one run margin.

No admission is charged at the gate but a collection is taken to be used in assisting the league winners in their O.B.A.A. championship games. It should be a great game this evening with a pitching duel that should tickle the fans.

**OSHAWA LEADS DIVISION 'A'**

OSHAWA, Aug. 2.—The games of the Central Ontario Baseball League Saturday had an important bearing on the championship of each division. Oshawa's win at Leaside gives them a stranglehold on Division "A" in the two home games—one each with Lindsay and Bowmanville.

| | Won | Lost | P.C. |
|---|---|---|---|
| Oshawa | 3 | 0 | 1000 |
| Leaside | 2 | 2 | .500 |
| Bowmanville | 0 | 1 | .000 |
| Lindsay | 0 | 2 | .000 |

## Quaker Girls Lost to Canadian Woollens.

The Canadian Woollens defeated the Quakers 15 to 5 last evening in the final game of the first half of the schedule. While the Woollens had the edge throughout, they did not have any run-away game, for the Quakers put up a good battle for the honors. Owing to the erection of the Chautauqua tent it was necessary to change the location of the diamond from the Armoury grounds to the area in front of the Collegiate.

The players were:

Woollens: Patterson, p; Mann, c; Sturgeon, 1b; Clarke, 2b; Gregory, 3b; M. Hocks, ss; D. Hocks, ss Drury, lf; Taylor, cf; Bradley rf, Todd and Kent, spares.

Quakers: Nash, p; D. Mortimer, c; Fowler, 1b; Edwards, 2b; Connors, 3b; Follis, ss; M. Mortimer, ss; Foster, lf; McCallum, cf; Miller, rf; Thorn, spare.

## ATHLETICS HAVE LOST 7 STRAIGHT

### St. Louis Took Double Bill Yesterday — Cleveland Took One From New York.

PHILADELPHIA, Aug. 2. —(Canadian Press.)— St. Louis took another double-header from Philadelphia yesterday, winning the first game, 2 to 0, and the second, 8 to 3. The Athletics have now lost ten games in a row, and have dropped to seventh place.

The first game was protested by Manager Mack following the banishment of Pitcher Danforth of St. Louis, who was alleged to have been discoloring the ball. Danforth held the locals to two hits, up to the ninth, when he was removed. Score:

First Game:

| | | | |
|---|---|---|---|
| St. Louis | 000 000 110—2 | 10 | 1 |
| Philadelphia | 000 000 000—0 | 2 | 0 |

Danforth, Shocker and Severeid; Harris and Perkins.

Second Game:

| | | | |
|---|---|---|---|
| St. Louis | 001 040 003—8 | 12 | 1 |
| Philadelphia | 200 100 000—3 | 10 | 2 |

Kolp and Severeid; Heimach, Rommel and Perkins.

**Cleveland 5, New York 3.**

NEW YORK, Aug. 2.—(Canadian Press.)—Cleveland took the first of a four-game series from the New York Americans here yesterday, 5 to 3. The visitors knocked out Pennock in the first inning, landing on the left-hander for five hits, including a triple by Stephenson and a home run by Lutzke. Smith was hit hard by New York, but was saved by fine support especially by Speaker and Lutzke. Ruth hit his twenty-fifth home run of the season in the ninth inning with Witt on base. Score:

| | | | |
|---|---|---|---|
| Cleveland | 400 000 010—5 | 8 | 1 |
| New York | 000 100 002—3 | 10 | 1 |

Smith and O'Neill; Pennock, Bush and Hofmann.

**Divided Double Header.**

BOSTON, Aug. 2.— (Canadian Press.)—Chicago defeated Boston 4 to 2, in 11 innings, and then the home team won the second game of the double-header yesterday, 7 to 3. Robertson held Boston to six hits in the first game and Chicago scored two runs in the eleventh with the help of a hit. Blankenship was hit hard in the first inning of the second game, Joe Harris' triple accounting for three of Boston's four runs in that inning. Scores:

First Game—

| | | | |
|---|---|---|---|
| Chicago | 001 001 000 02—4 | 9 | 0 |
| Boston | 001 100 000 00—2 | 6 | 1 |

Robertson and Schalk; Piercy and Devormer.

Second Game—

| | | | |
|---|---|---|---|
| Chicago | 000 010 110—3 | 8 | 3 |
| Boston | 401 020 00x—7 | 12 | 1 |

Blankenship, Thurston and Graham, Krouse; Ferguson and Walters.

## Standing of Teams in Northumberland League.

BRIGHTON, Aug. 2.—As a result of the games played in the Northumberland League on Monday and Saturday, five teams are still in the running for the Clarke Cup, emblematic of the league championship. Trenton, Warkworth, Brighton Campbellford and Hastings are the teams.

The correct standing of the league follows:

| | Won | Lost | P.C. |
|---|---|---|---|
| Trenton | 11 | 1 | .917 |
| Warkworth | 9 | 3 | .750 |
| Brighton | 10 | 4 | .714 |
| Campbellford | 7 | 5 | .583 |
| Hastings | 6 | 5 | .545 |
| Roseneath | 4 | 7 | .364 |
| Colborne | 4 | 9 | .308 |
| Harwood | 3 | 9 | .250 |
| Orland | 1 | 12 | .077 |

**Visiting Schedule.**

The remainder of the schedule is:

Wednesday, August 1.—Warkworth at Roseneath; Trenton at Orland; Campbellford at Harwood; Hastings at Colborne.

Friday, August 3—Trenton at Brighton.

Saturday, August 4—Hastings at Roseneath.

Monday, August 6—Warkworth at Harwood; Orland at Colborne; Hastings at Trenton.

Wednesday, August 8—Harwood at Hastings; Colborne at Trenton; Brighton at Warkworth; Roseneath vs Campbellford at Warkworth.

Postponed games—Roseneath at Harwood; Roseneath at Warkworth; Campbellford at Hastings; Orland at Campbellford.

**BALL GAMES TO-NIGHT**

Sacred Heart Grounds: Juvenile, Lock Works vs. Hillcrests.

King Edward grounds: Midget, Maple Leafs vs. Sacred Heart.

## CLASSY BALL BY THE JUVENILES

### Sacred Heart Score Only Run in Game With Maple Leafs—Good Pitching.

Good pitching and sparkling fielding plays featured the Juvenile fixture at Riverside Park, last evening, when Sacred Heart scored the only run of the game with Maple Leafs. Rody scored the tally after two were out on the first. The Sacred Heart shortstop hit a long high fly to the right, which sent Baunon back, when he turned to get the range on the ball the fielder couldn't track it, and the spalding dropped to the ground Baunon was still looking for it when Rody was racing for third. "Red" Franks took a hand in the hunt for the ball but Rody was home before the pellet was recovered and sent in to the plate. Both teams had some nice chances to score as the game proceeded, but the pitchers were too good.

Sheehy twirled his best game of the season, restricting the Leafs to two single. Bradley was touched for five singles and like Sheehy did his best work in the pinches. The pitchers had to be good as both teams put runners on third.

Sacred Heart after getting a run in the first, put two on in the third when Collins and Jones singled, with one down. Milloy fanned and Rody was thrown out leaving the runners stranded.

Griffin walked in the fourth and was sacrificed by Rishea, after which Masterson punted ont to Grant, and Saunders grounded out to first.

A walk to Collins with one down, and Milloy's single, after Jones had fanned, gave Sacred Heart a chance in the fifth but Rody ended it by striking out.

Griffin singled in the sixth, only to be forced at second by Rishea. Franks after touching Griffin threw down to first, allowing Rishea to make second. The Sacred Heart catcher stole third and was caught when Jimmy Johnston pulled a hidden ball on him. The pitcher threw out Masterson.

Thirnbeck, for the Leafs, got a pass with two out in the first and stole second. Franks fanned.

A pass to Baunon and Marchen's single started the Leafs off well in the third. Bradley attempting a bunt, dropped the ball in Sheehy's glove and Marchen was doubled off first. Baunon went to third on a wild pitch. Hall was passed, and when a hit meant a run, Sheehy tightened up and fanned Thirnbeck.

Franks hit to left in the fourth and stole second. Johnston fanned. Grant sent a long fly to Griffin and the left fielder came in to make a nice catch on Delahaye's fly.

The Leas tried hard to tie it up in the seventh but a nice double play stopped them. Grant missed three. Delahaye was safe on Milloy's fumble. He stole second and was making third when Baunon dumped the ball in front of the plate. Rishea returned the ball to first and Collins retunred the ball to the catcher who got Delahaye coming into the plate. It was a great finish to a well-played game.

The box score:

**SACRED HEART.**

| | AB | R | H | O | A | E |
|---|---|---|---|---|---|---|
| Jones 3b | 3 | 0 | 1 | 1 | 1 | 0 |
| Milloy 2b | 3 | 0 | 1 | 1 | 2 | 1 |
| Rody ss | 3 | 1 | 1 | 0 | 1 | 0 |
| Griffin, lf | 2 | 0 | 1 | 3 | 0 | 0 |
| Rishea, c | 2 | 0 | 0 | 8 | 1 | 0 |
| Masterson, l | 3 | 0 | 0 | 1 | 0 | 0 |
| Saunders rf | 2 | 0 | 0 | 0 | 0 | 0 |
| Sheehy, p | 2 | 0 | 0 | 1 | 2 | 0 |
| Collins, 1b | 1 | 0 | 1 | 6 | 1 | 0 |
| | 21 | 0 | 5 | 21 | 8 | 1 |

**MAPLE LEAFS.**

| | AB | R | H | O | A | E |
|---|---|---|---|---|---|---|
| Bradley, p | 3 | 0 | 0 | 0 | 3 | 0 |
| Hall, cf | 1 | 0 | 0 | 0 | 0 | 0 |
| Thirnbeck, ss | 2 | 0 | 0 | 0 | 0 | 0 |
| Franks 2b | 3 | 0 | 1 | 1 | 1 | 1 |
| Johnston, 3b | 3 | 0 | 0 | 1 | 1 | 0 |
| Grant, 1b | 3 | 0 | 0 | 8 | 0 | 0 |
| Delahaye, c | 3 | 0 | 0 | 6 | 1 | 0 |
| Baunon, rf | 2 | 0 | 0 | 1 | 0 | 0 |
| Marchen, lf | 2 | 0 | 1 | 1 | 0 | 0 |
| | 22 | 0 | 2 | 18 | 6 | 1 |

By innings:

MlpeLa asef

Maple Leafs 0000000—.

Sacred Heart 100000x—1

Home run Rody. Sacrifice hit, Rishea. Struck out by Sheehy 7, by Bradley 7. Base on balls off Sheehy 4, off Bradley 2. Double play by Sheehy to Collins, Rishea to Collins to Rishea. Stolen bases Thirnbeck, Rishea, Franks, Delahaye 2. Wild pitch, Sheehy.

Umpires, Kay and LeBarr.

## Rotary Bantams Defeat Kiwanis.

Rotary Bantams defeated Kiwanis Tuesday evening by 7 to 2, in the first game of the second half. The youngsters played good baseball, and Guiry was particularly effective, E. Wolff getting the only hit that scored runners when he singled in the fifth, scoring two. McDuffy worked the hidden ball stunt on Gillespie after the latter had doubled.

Score by innings:

Rotary 1021102—7

Kiwanis 0000200—2

Batteries: Guiry and Brunton; Lewis and Spencer.

Umpire: Kay.

**SOME FISH STORIES.**

Big Peeny, since breaking his finger, has turned into a real fisherman. You ought to hear him tell of some of the fish that he did not land. The ball team are thinking of taking a fishing trip to the home of Jack Williams at Verona.—Belleville Intelligencer.

**A CAMPBELLFORD RINK OF BOWLERS.**

Left to right: J. R. Wilkinson, second bowls; Dr. O. C. Watson, vice-skip; L. B. Glover, skip, and Ira A. Humphries, lead. The Glover rink was one of the four Campbellford club entries in the Peterborough tournament. They were eliminated from the Stratton Cup competition in the second round by Tom Kerr's rink from the Toronto Queen City Club, but did a full measure of bowling during their two days' visit to Peterborough.

## USUAL BEATING AT KINGSTON FOR PETES ARE DEFEATED 15-2

### Solomon Crew Never in the Hunt in Yesterday's Big Four Fixture in the Limestone City.

If the Kingston fans are wondering how the Petes have been up at the top of the heap during the Big Four second half races, they can hardly be blamed, for the Solomon crew seem unable to play ball in Kingston.

Yesterday, for the fourth time this season, they were beaten in the Limestone City, and they made a good job of losing, being walloped 15 to 2 in seven innings.

In four games at home Kingston have scored 50 runs against the Petes, while in the same number of games at Riverside Park the Ponies have made but 4 runs. Write out your own card as to the explanation—it is not readily apparent.

Yesterday's fixture saw the Peterborough crew at their worst. They could not field, most of them could not hit, and many of their plays started on the wrong foot, with the result that Kingston scored early and often.

Realising that the game with Belleville here on Saturday is the crucial struggle in the second half race, Manager Solomon saved Heckman for that clash, and sent Scott Hutchison in against Kingston. The big left-hander was the victim of poor support by his team-mates, made two errors himself, and the Ponies mixed hits with their opponents' defensive slips to good advantage. After the Ponies had scored five runs with only one out in the fourth, McElroy was sent to the rescue, and got the side out after three more counters had registered. "Lefty" held the Kingston crew in check nicely for the balance of the game.

Gallagher, who has been no mystery to the Petes recently, turned in a good game yesterday, fanning ten and holding the visitors to six hits. Comolli was the only one to get two, the first baseman driving in both of the Petes' runs and running his list of consecutive games in which he has hit safely to nine. In that string he has made 16 hits in 31 times at bat for a .516 percentage.

The Petes lost two-thirds of their outfield in the fourth inning, when Wolfe and Collins, running at top speed for Somerville's drive to right, collided, and both were stunned. The ball dropped safely, and Somerville got a two-base hit, while both outfielders were too dazed to continue. Lefty Turner and Heckman replaced them in the gardens.

The Petes got half of their small total of runs in the first inning. Shaughnessy was hit to start with, and Johnston moved him around to second with a sacrifice. Ansaldo hoisted one to Gallagher, after which Comolli drove in the run with a single to left. Helson's strike-out retired the side.

The Ponies got that one back and added another in their half. Nicholson started it with a single to centre, and Wolfe's wild throw sent him to second. Twigg got a cheap hit on a bounder that hopped away from Helson. Daley grounded to Comolli for the first out. Batstone's roller got away from Ansaldo, Nicholson scoring. Cherry's long single down the left field foul line sent Twigg home. Somerville and Teeple flied to Alsaldo.

In the second, Swanston fanned. Wolfe lined into Galagher's hands, and the pitcher then threw out Collins.

Kingston got a run after two were out. Ansaldo tossed out Rice, and Gallagher flied to Collins. Nicholson singled over second. He then stole second, going on to third when Swanston threw low to the bag. Twigg's Texas Leaguer to right scored Nicholson. Twigg stole second, but Daley was thrown out by Helson.

Hutchinson first up for the Petes in the third got a life when Gallagher threw low to first. Shaughnessy fouled to Rice. Johnston singled to right and Hutchinson was out at third trying to take two bases on the drive. Batstone made a nice catch of Ansaldo's foul fly to wind up the inning.

The Ponies bagged three. Batstone started it with a single to centre and went to second on Hutchinson's wide throw to first on an attempt to catch Batstone off the bag. Cherry flied to Shaughnessy. Somerville singled past the box and stole second, and Teeple drew a walk, filling the bases. Rice hit to Ansaldo, who hesitated and then threw low to second, everybody being safe, while Batstone scored. Gallagher struck out, but Nicholson singled to left, scoring Somerville and Teeple. Twigg lined to Johnston.

The Petes tossed away a great chance in the fourth. Comolli walked, Helson doubled to right, and Swanston singled to centre, Nicholson just missing a shoe-string catch. With the bases full and none out, Gallakher struck out Wolfe, Collins, and Hutchinson in a row, and got out of a bad hole.

The only thing the Ponies did in their half was to score eight runs. After Daley had flied to Collins, Batstone singled past third and went to second on a balk. Cherry's single to centre scored Batstone. Somerville's drive to right, on which Wolfe and Collins collided, went for a double, Cherry going to third. Turner replaced Wolfe in centre field and Heckman went to right in place of Collins. Teeple's single through short scored Cherry and Somerville. Rice hit to Hutchinson, who threw low to second, and everybody was safe. Gallagher's single to left sent in another pair of counters, and McElroy relieved Hutchinson. He walked Nicholson to start with, and then struck out Twigg. Daley, however, up for the second tme in the inning, tripled over Shaughnessy's head, Gallagher and Nicholson scoring. Daley cashed in on a wild pitch. Batstone was out by being hit by a batted ball, retiring the side.

Shaughnessy started the Petes' fifth wth a single to left and Johnston drw a pass. Ansaldo fanned. Comolli cut a single past second, scoring Shaughnessy. Helson forced Comolli, Teeple to Somerville. Helson stole second, but Swanston struck out.

For Kingston, Cherry rolled to McElroy, and was out. Somerville beat out a bunt and stole second. Helson tossed out Teeple, Somerville going to third. McElroy threw out Rice.

In the sixth Turner lined to centre, Ncholson making a nice catch. Heckman and McElroy struck out.

In the Ponies' half, Gallagher flied to Heckman. Nicholson walked but was forced at second on Twigg's roller to Ansaldo. Twigg stole second and went round to third on Swanston's low throw.

Shaughnessy first up in the seventh struck out. Johnston walked, and Ansaldo was safe when Nicholson dropped his drive. Comolli flied to Cherry in left, and Helson forced Ansaldo.

Helson threw out Batstone, first up in Kingston's half of the frame. Cherry walked and registered when Somerville tripled to right. Somerville remained on third, while McElroy tossed out Teeple. Rice rolled to Johnston.

The game was then called on account of darkness.

| Kingston. | AB | R | H | PO | A | E |
|---|---|---|---|---|---|---|
| Nicholson, m | 3 | 3 | 3 | 1 | 0 | 1 |
| Twigg, rf | 5 | 1 | 2 | 0 | 1 | 0 |
| Daley, 1b | 5 | 1 | 1 | 4 | 0 | 0 |
| Batstone. 3b | 5 | 2 | 2 | 2 | 0 | 0 |
| Cherry, lf | 4 | 2 | 2 | 1 | 0 | 0 |
| Somerville, 2b | 5 | 2 | 4 | 2 | 1 | 0 |
| Teeple, ss | 4 | 2 | 1 | 0 | 2 | 0 |
| Rice, c | 5 | 1 | 0 | 9 | 3 | 0 |
| Gallagher, p | 4 | 1 | 1 | 2 | 1 | 1 |
| | 40 | 15 | 15 | 21 | 8 | 2 |

| Peterborough. | AB | R | H | PO | A | E |
|---|---|---|---|---|---|---|
| Shaughnessy, lf | 3 | 2 | 1 | 1 | 0 | 0 |
| Johnston, 2b | 1 | 0 | 1 | 2 | 2 | 0 |
| Ansaldo, ss | 4 | 0 | 0 | 2 | 2 | 2 |
| Comolli, 1b | 3 | 0 | 2 | 10 | 0 | 0 |
| Helson, 3b | 4 | 0 | 1 | 0 | 3 | 0 |
| Swanston, c | 4 | 0 | 1 | 2 | 0 | 2 |
| Wolfe, m | 2 | 0 | 0 | 0 | 0 | 1 |
| Turner, m | 1 | 0 | 0 | 0 | 0 | 0 |
| Collins, rf | 2 | 0 | 0 | 2 | 0 | 0 |
| Heckman, rf | 1 | 0 | 0 | 1 | 0 | 0 |
| Hutchinson, p | 2 | 0 | 0 | 0 | 0 | 2 |
| McElroy, p | 1 | 0 | 0 | 0 | 3 | 0 |
| | 27 | 2 | 6 | *20 | 10 | 7 |

* Batstone out, hit by batted ball.

By innings—

| | | | | |
|---|---|---|---|---|
| Kingston | 2138001—15 | 16 | 2 |
| Peterborough | 1000100— 2 | 6 | 7 |

Two-base hits, Somerville, Helson; three-base hits, Somerville, Daley; sacrifice hit, Johnston; struck out, by Gallagher 10, by Hutchinson 1, by McElroy 1; bases on balls, off Gallagher 2, off Hutchinson 1, off McElroy 3; hits off Hutchinson, 13 in 3 1-3 innings, off McElroy, 3 in 3 2-3 innings; left on bases, Kingston 8, Peterborough 8; wild pitch, McElroy 1; hit by pitcher, by Gallagher 1 (Shaughnessy).

Umpires—Butler at the plate, and Barnes on the bases.

## ORIOLES LOST TWO TO THE SKEETERS

### Reading Also Won Both Halves of a Double Bill—Rochester and Buffalo Split Even.

BALTIMORE, Md., August 2.—Canadian Press. — Jersey City won two games from Baltimore yesterday 3 to 1 and 4 to 2. Barnhardt held the Orioles helpless in the first, and Lucey, although wild, landed the second with the assistance of Rube Zellars. The scores:

First game:

| | | | |
|---|---|---|---|
| Jersey City | 210000000—3 | 9 | 0 |
| Baltimore | 2100000—1 | 7 | 1 |

Thomas, Bender, Ogden, Styles; Barnhardt and Freitag.

Second game:

| | | | |
|---|---|---|---|
| Jersey City | 2000020—4 | 6 | 0 |
| Baltimore | 0000020—2 | 5 | 1 |

Lucey, Sellars and Groves, Ogden and Cobb; Freitag, McCrae.

**Two for Reading.**

NEWARK, N. J., Aug. 2. Canadian Press. — Reading took both ends of yesterday's double header with the Bears, by scores of 4 to 2 and 5 to 1, the second game being seven innings by agreement. Whitman starred at bat, getting four hits in seven trips to the plate. The scores:

First game:

| | | | |
|---|---|---|---|
| Reading | 110000020—4 | 7 | 0 |
| Newark | 000200000—2 | 9 | 0 |

Lambke and Lynn; Schessler, Harriman, Nossett and Greenae.

Second game:

| | | | |
|---|---|---|---|
| Reading | 0200120—5 | 11 | 0 |
| Newark | 1000000—1 | 4 | 1 |

Martin and Clarke; McGarry and Greenae.

**Rochester Won One.**

BUFFALO, Aug. 2. Canadian Press—Buffalo and Rochester wound up their series yesterday by splitting a double header, the Bisons taking the first 4 to 3, while the seven inning battle went to the Tribe, 5 to 3. Captain Merkle announced that the first game was played under protest. The score:

First game:

| | | | |
|---|---|---|---|
| Rochester | 200000100—3 | 8 | 1 |
| Buffalo | 00300010x—4 | 6 | 1 |

Moore, Beall and Lake; Werre and Vanderbach.

Second game:

| | | | |
|---|---|---|---|
| Rochester | 1000211—5 | 10 | [illegible] |
| Buffalo | 0020010—3 | 11 | 1 |

Miljus and Lake; Dunkle and Vanderbach.

## Big League Standings

**INTERNATIONAL.**

| | Won. | Lost. | P.C. |
|---|---|---|---|
| Baltimore | 64 | 38 | [illegible] |
| Rochester | 63 | 43 | [illegible] |
| Toronto | 56 | 51 | .5[illegible] |
| Reading | 54 | 53 | .50[illegible] |
| Buffalo | 54 | 58 | .48[illegible] |
| Jersey City | 46 | 61 | .43[illegible] |
| Syracuse | 44 | 63 | .41[illegible] |
| Newark | 42 | 63 | .40[illegible] |

**NATIONAL.**

| | Won. | Lost. | P.C. |
|---|---|---|---|
| New York | 63 | 35 | .643 |
| Pittsburgh | 59 | 37 | .615 |
| Cincinnati | 60 | 38 | .612 |
| Chicago | 51 | 47 | .520 |
| Brooklyn | 49 | 48 | .505 |
| St. Louis | 51 | 50 | .505 |
| Philadelphia | 31 | 66 | .320 |
| Boston | 27 | 70 | .278 |

**AMERICAN.**

| | Won. | Lost. | P.C. |
|---|---|---|---|
| New York | 65 | 31 | .677 |
| Cleveland | 54 | 45 | .545 |
| St. Louis | 50 | 44 | .532 |
| Detroit | 45 | 46 | .495 |
| Chicago | 46 | 49 | .484 |
| Philadelphia | 42 | 53 | .442 |
| Washington | 41 | 52 | .441 |
| Boston | 35 | 58 | .376 |


Gives you a smooth, smart-free shave.

MENNEN SHAVING CREAM

OUR SUMMER SALES

A Surplus of 54 MEN'S SUITS

Tweeds - Worsteds - Cheviots

In Two Price Groups:---

$35, $40, $45 SUITS All To Clear at. . . . $25

$22.50, $27.50, $30 SUITS All To Clear at . . . . . $15

(ALTERATIONS EXTRA)

Friday - Saturday Only

ANY STRAW HAT in our STORE $1.50

2 PAIR of SILK SOX FOR $1.00

Brimmell & Irwin

"DISTINCTIVE MEN'S WEAR"

337 George Street Peterborough

Always Cool and Comfortable

COME, FOLLOW THE TRAIL—

STARTS TO-NIGHT

Here's Romance Crammed with excitement and heart tug, with the Lawless Kentucky Feud Country as the setting. Filmed amid scenes of wonderful natural splendor.

AS A BOOK—The Most Popular Mountain Romance ever Written
" " PLAY—A Broadway Hit
" " PICTURE—A Thrilling Entertainment

THE MOST FAMOUS MOUNTAIN LOVE STORY OF THEM ALL

Capitol


# Sports

## THE FEATURE OF THE SEASON

### Big Four Second Half Honors Depend Upon Saturday's Game.

Yesterday's event the Big Four races left Belleville and Peterborough tied for the leadership, and the section honours will all intents and purposes be decided here on Saturday afternoon when Belleville will clash with Manager Solomon's outfit at Riverside Park. The Kingston Ponies are not yet out of the race, although their chance is an outside one.

The standing is as follows:

| | Won. | Lost. |
|---|---|---|
| Peterborough.... .... | 6 | 3 |
| Belleville .... .... .... | 6 | 3 |
| Kingston .... .... .... | 5 | 4 |
| Cobourg .... .... .... | 1 | 8 |

Kingston's only chance for a tie is to win their three remaining games, two of which are with Belleville and one with Cobourg, and have the Petes lose one of their three fixtures, one with Belleville and two with Cobourg.

If the Petes win their three remaining games they cannot be headed off, and Saturday's fixture with Belleville here looks like the hardest part of the contract. Peterborough victory in that engagement will practically mean the Petes are winners of the second half.

Saturday's game promises to be the feature of the season, and should provde more excitement than a dozen ordinary battles.

It will be called up at 3 o'clock, and the attendance of outside fans will be unusually large.

### Wild-Cat Publicity in the Sibby Scrap.

Champions of all who arranged facts to suit themselves were the promoters of the Dempsey-Gibbons fight. They broke records.

First they gave the newspapermen false statements that they had the second installment of the Dempsey purse ready before June 15 when the payment was due.

Next they flashed upon the press a telegram saying that "one thousand an two" seats had been sold in Omaha. Investigation proved that about fifty had been sold.

On top of that they showed a fake telegram announcing that Louis Hill, the big power of the Great Northern Railroad was coming with "cash and securities to see the fight." The message as delivered by the Western Union was signed Louis W. Till and it as added later that the name was changed in the copies handed out to the press.

Also, the promoters when asked to get Gibbons' measurements, turned over to the press a column of figures that made Gibbons bigger than Dempsey overnight. Gibbons knew nothing about it and neither did Eddie Kane.

Then, after having destroyed all confidence that the newspaper men might have placed in them the promoters turned around after they had made a "bust" of their own fight, and blamed the collapse of their dream on New York newspapermen who had been hired by Tex Rickard to kill the fight.

### INJURED AGAIN.

In reaching for a thrown ball at first base last night Chuck Allen fell heavily to the ground and wrenched his knee badly. Early in the season Allen injured this knee when trying out with Hillcrests and had just recovered from the accident. The injury this time is very painful and the doctors say that the big fellow will be out of the game for the balance of the season—Port Hope Guide.

The young couple who invented kissing had just been eating crab-apples or green persimmons.

## WRESTLER HAS A SHORT MEMORY

### Truth and Publicity Do Not Go Hand-in-Hand With Some Mat Men.

By HENRY L. FARRELL (United Press Sports Editor)

NEW YORK, Aug. 2.—In their desire to get into print professional athletes, especially boxers, wrestlers and their managers have a tendency to twist facts and overlook the truth.

It is apparent in some publicity that has been sent out recently in the interest of Nat Pendleton, "Olympic champion" wrestler, that the memory of either Pendleton or his managers does not extend back as far as 1920 and they apparently have forgotten the last Olympic games in Antwerp.

Claiming that none of the professional wrestlers would give him a chance, Pendleton recently announced that he was going to turn boxer and he quoted a flock of reasons why he felt he could accomplish the switch over.

On a flashy poster, Pendleton is held up as "the world's intercollegiate and Olympic champion wrestler," as "America's representative and winner of the world's wrestling championship at the Olympic games, Antwerp, 1920."

Referring to the official record book of the Olympic games as compiled and certified to by the International Olympic Association, the following can be found under "Wrestling Catch-as-Catch-Can Style."

"Heavyweight class: Roth (Switzerland) won; Pendleton (United States) second; Meyer (United States and Nilsson (Sweden) tied for third."

This is rather conclusive that Pendleton is not the "world's Olympic wrestling champion" and he was not exactly "America's representative" at Antwerp as there were many wrestlers on the American team.

Under a caption—"Challenge!" the advertising matter also says:

"Nat Pendleton guarantees to overpower Jack Dempsey in a barehand rough and tumble match in less than ten minutes. Dempsey is invited to step on the mat at any of Pendleton's public appearances. If Pendleton fails he agrees to pay Dempsey the total receipts of the house."

Dempsey, perhaps, will get a kick out of his challenge. The receipts at a wrestling match under the present conditions in New York would not be enough to pay Dempsey for the tape on his hands.

Another entry on the board announces that Pendleton pledges himself "on my honor as an American to fight ever and always against dishonest influences in professional athletes."

Good sportsmanship should prompt him to take that "Olympic champion" out of his list of titles.

### An Extra Game For the Kingston Fans.

KINGSTON, Aug. 2.—(Special)—Local baseball fans are in for an extra game of ball in the Big Four series as the Cobourg team has asked to have the game scheduled for that town on Saturday played here on Friday evening owing to the fact that the Cobourg grounds have been taken over by the Horse Show Society and is being prepared for that big event which opens next week. This makes it impossible for the ball team to have the grounds and the Cobourg team has arranged with the locals to play the game here on Friday evening. This will give three games here instead of two and the fans are accordingly elated over the prospects. The game will be played at 6 p.m. as usual.

An almost six-foot New Yorker has married a midget of 40 inches, and we'll bet she's boss.

## BARGAIN BAZAAR AT PRIMEAU'S IN FULL SWING NOW

### "One of the Cleanest Stocks Ever Offered," Patrons Say.

The carinval of bargains at Jack Primeau's shop of Fashion Craft, is now in full swing, and is one of the biggest events of its kind ever staged there. "One of the cleanest stocks ever offered the public in Peterborough," is the comment that has been made by several patrons.

The store is attractively decorated for the occasion, and the stock is laid out and plainly marked for self-serve buying.

The stock is large and of unusually high quality for a sale, and coupled with the low prices made on it, offers exceptional values.

### KEENE LOSE FIRST GAME OF SEASON

#### Defeated by Cognawagas 6-2 in East Peterborough League.

At King Edawrd school grounds last evening, Keene received their first defeat this year in the East Peterborough League, Cognawagas being responsible. Robertson started for Keene, but was no puzzle to the Cogs and gave way to O'Dette at the end of the third, who fared little better. Vannest pitced steady ball, allowing but one hit and but for the errors of his team mates would have kept Keene of the score sheet. Prest, for the Cognawagas, got a double and two singles in three times at bat. The game was called in the sixth inning with the score 6-2, that also being the score at the end of the fifth.

In the second, after Robinson grounded to D. Davis, Nelson got the only hit for Keene. A. Fletcher was safe on D. Davis' error, and Renwick hit to Shadgett, whose throw pulled A. Davis away from home plate and Nelson scored. Robertson struck out, but McCarthy walked, filling the bases. Allen grabbed O'Dette's fly to right field to end the inning.

In the second for Cognawagas, Prest doubled and after reaching third, scored on MacDonald's single. MacDonald reached second when A. Fletcher missed Hawkins' throw. P. Vannest struck out. Allen singled, putting MacDonald on third, who scored while Allen was being run down between second and third. A. Vannest struck out.

In the third, A. Davis fanned, Grose singled but was out going to second. Three singles in a row by Shadgett, D. Davis and Prest were responsible for two runs, and with Prest on third, I. Fletcher made the feature play of the game by going back aaginst the fence to catch MacDonald's fly with one hand.

With O'Dette pitching in the fourth two men got on bases, but none scored.

Box score:

| Keene | AB | R | H | PO | A | E |
|---|---|---|---|---|---|---|
| O'Dette, s.s., p. .... | 3 | 0 | 0 | 0 | 1 | 0 |
| I. Fletcher, l.f. .... | 3 | 0 | 0 | 2 | | 00 |
| Hawkins, c. ...... | 2 | 0 | 0 | 8 | 2 | 0 |
| Robinson, 1b. .... | 2 | 0 | 0 | 2 | 1 | 1 |
| Nelson, 3b. ...... | 2 | 2 | 1 | 1 | 1 | 1 |
| A. Fletcher, 2b. .. | 1 | 0 | 0 | 2 | 1 | 1 |
| Renwick, r.f. ..... | 1 | 0 | 0 | 0 | 0 | 0 |
| Robertson, p., s.s.. | 2 | 0 | 0 | 0 | 0 | 0 |
| McCarthy, c.f. ... | 1 | 0 | 0 | 0 | 0 | 0 |
| | 17 | 2 | 1 | 15 | 6 | 3 |

| Cognawaga | AB | R | H | PO | A | E |
|---|---|---|---|---|---|---|
| A. Davis, c. ...... | 3 | 0 | 0 | 6 | 1 | 0 |
| Grose, s.s. ........ | 3 | 0 | 1 | 0 | 0 | 1 |
| Shadgett, 2b. ..... | 2 | 1 | 1 | 1 | 1 | 1 |
| D. Davis, 1b. .... | 3 | 2 | 2 | 5 | 0 | 1 |
| Prest, c.f. ........ | 3 | 2 | 3 | 0 | 0 | 0 |
| MacDonald, 3b. .. | 3 | 1 | 1 | 1 | 0 | 0 |
| P. Vannest, p. ... | 1 | 0 | 0 | 0 | 0 | 0 |
| Allen, r.f. ........ | 2 | 0 | 1 | 1 | 1 | 0 |
| A. Vannest, l.f. ... | 2 | 0 | 0 | 1 | 0 | 0 |
| | 22 | 6 | 9 | 15 | 3 | 3 |

| By innings:— | | R. | H. | E. |
|---|---|---|---|---|
| Keene.... .. .. .. | 010 10—2 | 1 | 3 | |
| Cognawaga .. .. .. | 022 02—6 | 9 | 3 | |

Two base hit—Prest. Sacrifice—A. Fletcher. Base on balls—Off Robertson 1, off O'Dette 2, off Vannest 1. Hits off Robertson—7 in 3 innings, off O'Dette 2 in 2 innings. Hit by pitcher—By Vannest 1 (Renwick). Struck out — By Robertson 5, by O'Dette 3, by Vannest 5. Passed ball— Hawkins. Earned runs — Keene 0, Cognawaga 4. Left on bases—Keene 3, Cognawagas 5. Losing pitcher—Robertson. Umpires—Pollar dand P. Gorham.

### ROSS AND GIMBLETT WON DOUBLES FINAL

#### Defeated J. Sedgwick and Dr. Fulford for the Dr. Hammond Silver Cups.

Andy Ross and Fire Chief Gimblett won the Scotch doubles competition at the bowling green last night for the twin silver cups donated by Dr. Hammond.

In the final game about midnight they defeated J. Sedgwick and Dr. Fulford by the score of 23-22 in eighteen ends. The score was as follows:

Ross. .. ..xx2231xx443xx1x2x1—23
Sedgwick ..24xxxx32xxx24x2x3x—22

As the score indicates, the game was a see-saw, hard fought contest all the way. Sedgwick opened up with a bang and Ross came back with the next four ends and a lead of 2 shot, which Sedgwick nullified by five on the next two. Ross got the next three ends for 11 shots, and Sedgwick kept hammering away until with a three end he evened it up coming home. Ross and Chief Gimblett finally came through the final for one shot and and the game.

Dr. Hammond presented the silver cups to the winners and to Sedgwick and Dr. Pulford, he presented thermos bottles donated by Walter Oke.

In the semi-finals Sedgwick and Dr. Fulford ousted Dr. Allen and J. J. Howden, and George Cairns and V. Carr were the victims of Ross and the Fire Chief.

## LOCAL POLICE

(Continued from page 1.)

abl, in the confiscation of the apparatus, some of which costs $100 to $125.

Before calling on Mr. Hatton, Crown Attorney, Magistrate Langley remarked that this being a razzle-dazzle game, he should impose a razzle-dazzle fine.

Crown Attorney G. W. Hatton—The aggregation of men and paraphernalia here is evidence sufficient to show that it is a gambling outfit, and it must be treated as such. Men who have paid for concessions and belong to this organization must put up with the penalties as well as the benefits. Wheels of fortune are absolutely illegal. The public have no chance with them."

Magistrate Langley—"What is this corn game?"

Mr. Hatton—"I never played that game, Your Worship."

Magistrate Langley—"I see that it costs only 10 cents."

Mr. Hatton—"There are some games where the ante costs only 10 cents but it costs more to get out."

**Must Stop Gambling.**

Mr. Hatton said the desire of the Department is that games of this kind shall be prohibited. It is not the aim of the Department to harass the men, but specific instructions have been given to close out travelling shows of this kind.

Magistrate Langley, in sentencing the men, said he could not make the fine $10 or $15, or requested by Mr. Gordon, as that would make justice a mere laughing-stock. He told the accused men that in Ontario there is a law directly against gambling, and the maximum penalty is 2 years' imprisonment. He would take into consideration all the circumstances of the case, he said, and sentence the nine prisoners to $25 and costs each. In one case the costs amounted to $13.50 and in the others the amount was $12.80.

On Magistrate Langley remarking that it took 14 constables to make the seizure, Mr. Gordon said if there had been a police force twice the size they would have been all there. "I think that's piling it on," he said.

The men who were fined were: Jacob Fuhrman, Frank Delane, William Johnson, Isaac Jaffe, George Harms, Frank Leach, Joseph Corey, Samuel Applebaum, Thomas Palmer. Duffy and Flasher were two whom the police look for in vain.

It was pointed out by Al. Fisher that on the wheels of fortune there were 16 spots. If 16 persons took one spot each at 10 cents that amounted to $1.60. The dolls, according to papers in his possession, cost $1.43 at the Custom House, leaving a profit of 10 cents for the operator. It was pointed out in court, however, that the business was nevertheless gambling, and punishable as such.

### Formal Transfer of Boston American Club.

BOSTON, Aug. 2. — (Canadian Press).—President Harry H. Frazee, of the Boston American League Club, announced last night that the formal transfer of the club franchise to J. A. Robert Quinn and his Columbus, Ohio, associates was made yesterday. He said that Quinn would be the new president of the club, as previously had been indicated, and expressed the opinion that he was a good man for the place and would bring success to the Red Sox.

An agreement for the sale of the club was made some time ago, and only the final details remained uncompleted until yesterday. No announcement was made as to the price paid.

### Joe McGinnity Still Iron Man of Baseball.

No wonder they call him "Iron Man." Joe McGinnity of New York Giants' fame still takes his regular turn on the mound with the Dubuque (Ia.) team in the Mississippi Valley League. What if he is 54 years old! He knows how to fan 'em, all right. Joe is managing the outfit. He expects to keep on playing ball for years and years yet.

### TWO BRITISH GUNBOATS CHECK RIVER WARFARE

SHANGHAI, Aug. 2. — (United Press).—The British gunboats Foxglove and Biomede were despatched from Hong-Kong to Amoy Wednesday in connection with the outbreak of a river warfare there. They are being sent to protect the English and other foreign colonies.


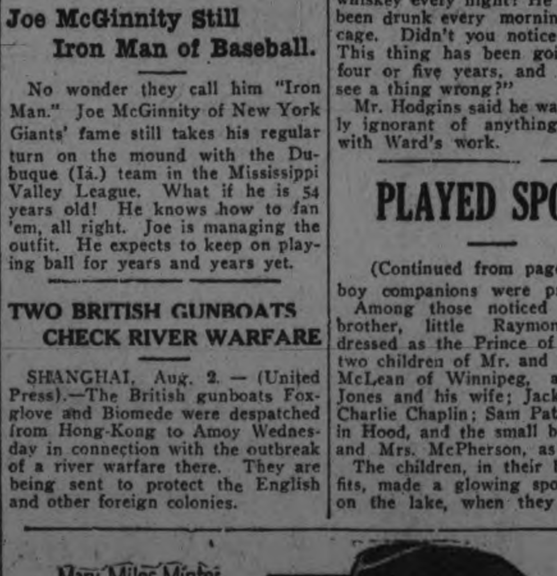


At the CAPITOL—To-night, Friday, and Saturday.


## Band Concert For Friday Evening

By kind permission of Colonel F. L. Bradburn and officers of the Regiment, the Band of the Peterborough Rangers, under the direction of Lieut. W. H. Peryer, will render the following programme in Victoria Park on Friday evening, 3rd August, at 8 o'clock:

THE KING.

March—"Sussex by the Sea" (Higgs)............Request of the Belmont Club
Overture—"Light Cavalry" (Suppe)............Request by Mr. Finch Miller
Vocal Solo—"Sing Me to Sleep... (Greene)..........Request of Mr. C. Davis
(Mr. Arnold Everett)
March—"Colonel Bogey" (Alford)............Request of Mrs. G. H. Benson
Selection—"Chu Chin Chow" (Norton)............Request of Mr. Fred Craig
Specialty—"Yes, We Have No Bananas" (Silver)—Request by Everybody
(Arranged for the occasion by Lieut. W. H. Peryer)
Spanish Serenade—"La Paloma" (Yradiar),......Request of Mr. W. Taylor
March—"The Contemptibles" (Stanley) .......Request of Mrs. T. McBreen
Valse—"Doneau Wellen" (Ivanovici) ........................Request of Mr. Bolam
"Reminiscences of the Plantation" (Chambers), Request Mr. T. Hamilton
March—"Peterborough Rangers" (Peryer)
Request of Officers of the Battalion

O CANADA!

The Band wish to tender their thanks to the public for the interest shown in "Request" Night, and would state that owing to the many and varied requests received, it is only possible to play a limited number on one programme. Any pieces that have been asked for, and are not on this programme, will, as far as possible, be interspersed among the remaining four or five concerts the Band has yet to give to complete their summer schedule.

## BANK TELLER

(Continued from page 1.)

had a check on how much he was really short, and he handed me this slip."

A bank deposit slip was produced which contained several ittms of figures alleged to have been written by Ward. Mr. Hodgins said the slip had been prepared in the bank shortly after closing hours on April 12.

"I asked him to give me a statement, and he gave me the deposit slip," stated Mr. Hodgins. "I then immediately phoned the general manager at Toronto as to the findings." Ward stayed until Mr. Brown, supervisor of branches arrived from Toronto. When M. Brown arrived, the accountant, Mr. Brown, Ward and myself discussed the matter. Ward stated that he could not account for te shortage except that it had gone for whiskey

**Said He Needed Whiskey.**

"He stated to us that he needed three or four bottles of whiskey every night for his nerves before he could get to sleep. He said his nerves were in terrible condition. Ward strongly denied that the money went for gambling or the picture shows he operated in Bowmanville and Whitby."

Mr. Hodgins then stated Ward promised them he would report at head office the next morning at ten o'clock for an investigation before the bonding company officials. He also stated that he would make restitution if given an opportunity. The bank manager had to give head office a debit for $16,734.44 the next morning to cover the branch shortages. No restitution had been made the bank.

In the cross-examination conducted by Mr. Dewart the witness was given a hard gruelling and close scrutiny by the Toronto lawyer. At the time of the alleged finding of the shortages there was one superior in the office to Ward, that was the accountant.

**Didn't Supervise Staff.**

Witness admitted that as manager he was getting $3,700 salary per year. Ward would have to handle sixty per cent. of $200,000 in payrolls. He also acted as a general teller. The average day's business was about $200,000. The witness stated that although he was manager he did not look after the staff. It was the accountant's job. He, however, admitted that he was responsible for Ward's actions, although Ward was responsible for any shortage.

Mr. Dewart—"Didn't you know Ward was drinking 2 or 3 bottles of whiskey every night? He must have been drunk every morning in his cage. Didn't you notice it at all? This thing has been going on for four or five years, and you didn't see a thing wrong?"

Mr. Hodgins said he was absolutely ignorant of anything irregular with Ward's work.

## PLAYED SPOOK

(Continued from page 1

boy companions were present.

Among those noticed were his brother, little Raymond Wayte, dressed as the Prince of Stars, the two children of Mr. and Mrs. A. P. McLean of Winnipeg, as Farmer Jones and his wife; Jack Patte, as Charlie Chaplin; Sam Patte as Robin Hood, and the small boys of Dr. and Mrs. McPherson, as clowns.

The children, in their bright outfits, made a glowing spot of color on the lake, when they embarked with toy balloons and whistles for an afternoon boat trip.

Ken Wilson of Toronto, leader of the Pavilion orchestra, took three lunge, the largest about eight lbs., and two bass, in a few hours' fishing yesterday afternoon.

**Who's Who!**

Mr. Harry Wolff has returned after a ten days' absence in New York city.

Mrs. W. J. Lamb and family are in the Hancock cottage this year.

Mrs. Denoon and family of Chicago, were visitors at Mrs. Harry Hutchinson's cottage this week. Mrs. Denoon, who was a resident at the Park twenty years ago, sees many changes during that period.

Mr. and Mrs. E. E. Ingall are occupying a cottage at the Park at present.

Mr. and Mrs. Leon Frazer are returning to the city to-day, after a pleasant stay at Chemong.

Mr. and Mrs. R. H. Jones are occupying their cottage this year

The three Misses Kidd of Toronto are visitors at the Park. Two of the sisters are staying with Mrs. Stearns at the Lakeview Tea Room in the village; the third rooms with Mrs. J. Pope.

Mrs. A. E. Dixon, who is ill, has come into town for a few days.

Mr. and Mrs. W. J. Hopwood are occupying Mrs. W. Hartshorn's cottage for a short time.

Mrs. Walter Hartshorn is in Montreal for a brief visit.

Mr. Reg Dixon is competing in the canoe entries at McCracken's Landing regatta to-day. He will enter tne dinghy contest at Sturgeon Point regatta next week.

The date of the Chemong Park regatta has been set for the 16th of this month.

Mrs. R. A. Gledhill of Toronto is visiting her city. Mrs. W. J. Thompson, at the latter's cottage.

## CARNIVAL SHOWS ARE OPEN TONIGHT

### Mr. Al. Fisher Explains Position of the Management Regarding the Games.

The Billie Clark carhival shows will be in full swing at the Exhibition Park to-night, terminating their stay in Peterboro.

To the Examiner this afternoon, Mr Al. Fisher, the manager of the shows, said there had never been any question of their games until yesterday.

"Our concessions are endorsed by the Showmen's Legislation Committee of America. This body has control of all outdoor shows, and Tom Johnston of Chicago has the same amount of authority over the shows as Judge Landis has in baseball and Will Hayes in the motion picture business. There was never any question that our merchandize wheels were against the law. No money is given and take the dolls for instance they cost $1.40 each including duty. In the games where there are sixteen numbers and the players pay ten cents, you can see that the receipts each time amount to $1.60 and some one is sure to win a doll."

Mr Fisher deeply regretted what had happened but said that the shows would wind-up to-night with all the feature attractions doing business as usual, and probably some of the concessions would be operating.

### JACKSON BROTHERS LOSE TENNIS FINAL

#### Scott and Ross Took Two Games in Three in Doubles.

The Jackson brothers, Walter and Bill, were defeated in the finals of the Peterborough Tennis Club's doubles last night by Scott and Ross by the score of 6-3, 3-6 and 6-4.

In the 3rd set the first game went to deuce twice. The second game was deuce. The third and fourth games were love games, one for each team. The fifth game was deuce on Scott's serve, making the score 4-1 for Scott and Ross. The Jackson brothers then pulled up and won the next three games, one of which went deuce four times. This left the score 4 all. The next game, on Scott's serve, went to Scott and Ross, making the score 5-4. Walter Jackson served the last game, and Scott scored the last point after quite a rally between Scott and Walter Jackson, making the final 6-4.

This is the first tournament of the Peterborough Tennis Club, and was well contested all the way.

The Peterborough club entertain Port Hope club here on Saturday, and have invited Cobourg club here for the following week.


COOL AND WELL VENTILATED

ROYAL

NOW SHOWING

An All-Star Cast including Marguerite de la Motte, Milton Sills and John Bowers, in a compelling drama of the "New Woman," and age-old love.

ALSO

*Last Episode "Around the World in 18 Days"*

AND

Neal Burns in Rollicking Comedy 'Be Yourself'

Chemong Rendezvous Orchestra
AT SATURDAY MATINEES EVERY WEEK

ADMISSION:—
Afternoons - 10c and 15c
Evenings - 15c and 25c
WAR TAX INCLUDED


### ROUGH AND TUMBLE

Anyone who thinks that Jack Dempsey would be a "sucker" in a rough and tumble match should have seen the champion in the ring with Tom Gibbons. It was the closest thing to a barroom fight that has been seen since bars got the K.O.

### WESTON LEADS LACROSSE

ORANGEVILLE, August 2. Canadian Press. — In a senior O. H. L. A. game here yesterday Weston defeated Orangeville by 3 goals to 2. Weston is now leading the Senior series of the Ontario Amateur Lacrosse Association with nine wins, and one loss

The boxing bouts alone ought to draw a big crowd to the Lennox Picnic. Some of the best boxers in

### BOAT WHICH ESCORTED SWIMMER IS MISSING

CLEVELAND, Ohio, Aug. 2. — (Canadian Press).—A search is being made for the missing power boat Argus which left Point Pelee Lightship yesterday morning, acting as a convoy to Walker, who swam across Lake Erie.

It is believed the Argus exhausted its fuel supply searching for the swimmer, and is marooned on the lake. The pilot of an airplane that left Lorain last night to report on Walker's progress did not sight the Argus. Walker had to steer his way from the Point Pelee Lighthouse to the Lorain Lighthouse by the sun and moon and directions given by passing craft, as the compass he had relied upon to guide his course was on the Argus.

Walker was accompanied the entire distance by a row boat manned with five persons.

## THEATRES

### AT THE ROYAL.

A drama of contrasts has been produced by Thomas H. Ince in "What a Wife Learned," his latest picture featuring Marguerite de la Motte, John Bowers and Milton Sills.

There is the elemental contrast of a cultured Eastern woman, fresh from college, and her Arizona rancher husband.

There is the contrast of life along Broadway, New York, and in the arid desert regions of Arizona.

There is the contrast of varying constructive ideals which both husband and wife struggle to make realties. The wife seeks to become a successful dramatist. The practical husband plans to reclaim desert wastes. Almost at the altar diverging ambitions threaten to tear them apart.

Moreover, theer is contrast between the primitive uncontrolled emotions of the rancher husband and the repressed but equally powerful love which a successful New York dramatist has for the rancher's cultured wife.

On the one hand is a man who is not ashamed of the guests of primal hate and love which sweep over him and to which he gives free vent. Confronting him is a personality, equally sympathetic, from whom self-control and city life has shorn the rough edges.

In "What a Wife Learned," Thomas H. Ince brings the rancher to the city, deprives him of the glamour which surrounds the plainsman and then, when the cattleman has become a prosaic truck-driver, thrusts him into the cultured social circle to which his successful wife has been welcomed. The contrast has both its amusing and its heart-rending aspects.

There are other contrasts: The bursting of a great dam in the desert country and a sensational fall among the beams of a skyscraper. The first night of a successful play on Broadway and the stampede of a vast herd of cattle on a western ranch. A poor school teacher, ekeing out an existence in a desert oasis, and, later the same woman, surrounded by every luxury in her New York apartment and enjoying the fame she has won as a successful playwright.

Again, there is the contrast of the woman of to-day and the man of yesterday — of the woman who believes that she can combine both marriage and a career and of the two men, one of whom believe that a wife's place is in the home at his side and the other who encourages the woman to seek the fullest expression of her talents.

Contrasts and conflicts! "What a Woman Learned" is full of them! The picture will be shown at the Royal theatre, starting to-day.

### BANK CLEARINGS.

Clearings week ending August 2, 1923, $638,395.

Same week last month, $803,946.
Same week last year, $719,185.
Same week two years ago, $721,875.


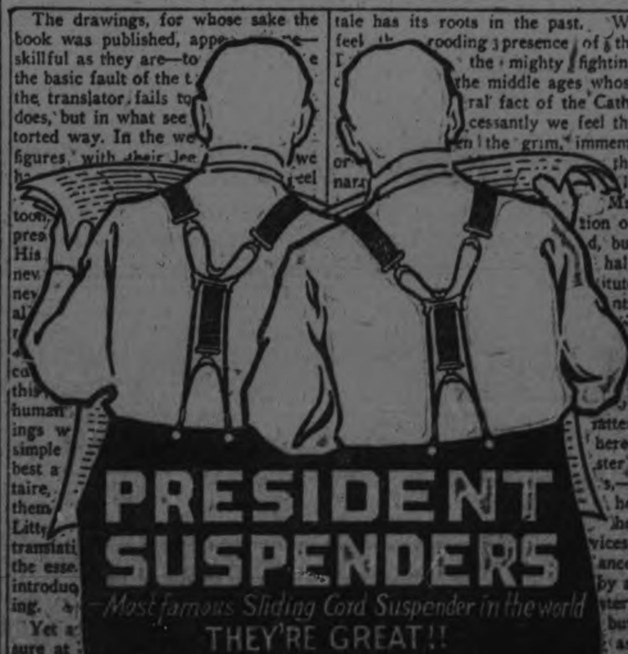



The drawings, for whose sake the book was published, appe... skillful as they are—to ... the basic fault of the t... the translator fails to ... does, but in what see... torted way. In the we... figures, with their ... tale has its roots in the past. We feel ... brooding presence of the ... the mighty fighting ... the middle ages whose ... ral fact of the Cath... cessantly we feel the ... the grim, immem... Yet a... sure at ... some boo... through ... contact with one of the keenest minds ... ing it. But the chief engines 3

## LOCALS

**DR. T. P. McCULLOUGH,**

Eye, Ear, Nose and Throat Specialist, 166 Brock St. Phone 36W. dif

The D.S.C.R. has appointed Col. Dr. A. W. McPherson to work in conjunction with Dr. E. H. Wood on D.S.C.R. cases. Dr. McPherson replaces Dr. N. H. Sutton, resigned.
6d-29-3122.

**HAROLD DUNFORD'S AUTO LIVERY.**

Call 224 for Taxi and Auto Service. New Seven-Passenger Studebaker in Service. 78d-199

**CHOIR PRACTICE.**

St. John's Church choir will meet for practice Friday night instead of Thursday.

**ROBSON & PENROSE**

Cartage and Express Service. Long distance hauling. Two phones 832J, 832W. 414-415 Dublin street.
26d 28 2879

**QUALITY AND PRICE.**

It does not matter what you pay. It's having the lens with the right correction that counts. You are sure of that at FOWLER'S, and at a moderate price. tf

**PHONOGRAPH REPAIRS.**

Main-springs a specialty and guaranteed. New mica put in sound boxes. T. Griffin, 124 Park Street North, opposite C.G.E. Prompt attention. 'Phone 2163W.
26d44 3072

**M. PAMMETT.**

Auto and Taxi Service. Good equipment. At your call day or night. 334 Aylmer Street. Phone 749. 78d95 3057

**MOONLIGHT TRIP.**

Come with St. George's church, (south) on their annual outing per Steamer Stoney Lake, on Friday evening, Aug. 3rd. Orchestra for dancing.
3d-28-3155.

**FOR SALE.**

Grocery stand in the city, at present occupied by Fitzpatrick and Geraghty, corner of Park and Charlotte streets. Possession soon. Apply A. J. Warne, 327 Downie St.
2d29 3179

**TRUTH MISSION PICNIC.**

Instead of the regular Weekly Cottage Prayer Meeting of the Truth Mission this week, a Picnic will be held to South Beach To-morrow, leaving Wolfe Street Wharf at eight o'clock a.m. on the Stoney Lake. Return Fare — for Adults 75c. All Children Free. 1d-27-3178

**BINDER AND MOWER KNIVES GROUND, 50c. EACH**

All our grindstones run in water. Umbrellas repaired and re-covered. Saws filed and set. Cutlery grinding. Lawn Mowers ground. Phone 109J. Wm. Taylor and Son, the Sheffield Cutlers, 219 Hunter street west.
t.t.s.

**WE HAVE BARGAINS**

in Used Typewriters and Supplies. Good Empires, worth $30, for $20.00
One Monarch, good condition, $35
One Oliver, No. 5, A1 ........ $35
Carbon papers and ribbons at bargains. A few Phonographs left.
One Sonora. very good ... $35 cash
Public Stenography Service.
Nelson's Typewriter Co.,
332½ George.

## CALEDONIANS GAVE SPLENDID CONCERT

### Delighted Big Crowd in Victoria Park Last Night -Audience Appreciative.

The kilties' concert in Victoria Park last night attracted a crowd that was estimated at several thousand, and was said to be the largest of this season. The band of pipers and drummers assumed the bulk of the programme, and they were well supported by Mr. John Smith, whose fine baritone voice found an excellent medium in the open air; by the Scottish dancers, Mary and Emily Hemphill, who were recalled several times; also by Tom Smith, 'cellist, and Bob Hendry and John Smith in a comedy sketch, "A Little Bit of Scotch."

The variety of the programme was a pleasing feature in itself. Tom Smith delighted the audience with his 'cello solo, his instrument reaching out to the edge of the crowd with rich tone. Bob Hendry also contributed a vocal solo that was well received. The Caledonians were gratified with the response to their invitation to the public, and Mr. John Smith particularly mentioned the crowd's attention throughout the concert. This band does not participate in the appropriation made by the Council for park music, and their programme was actually an expense to themselves. They were, however, rewarded by the large attendance and the expressions of appreciation at the close of the concert. Miss Isabell Donnelly was the accompanist at the piano.

**MARRIAGE.**

GEALE — HAMILTON. — At Auburn, on 1st August, Alice Seabourne, daughter of Mr. and Mrs. R. bourne, daughter of Mr. and Mrs. R. Myles Hamilton, and granddaughter of the late Hon. Robert Hamilton and also of the Hon. Samuel Barker, Privy Councillor, of Hamilton, to Mr C Norman Geale, of Peterborough, son of Mr. Charles Geale, of Toronto.

**SEASON TICKETS**

**FOR CHAUTAUQUA ON SALE AT THE TENT TO-NIGHT, FRIDAY ALL DAY AT THE PETERBOROUGH CREAMERY, AND AT THE TENT FRIDAY NIGHT.**

## THE BRITISHER WHO REFUSED A PEERAGE

### Toronto Will Entertain Britain's Sugar Controller During the War

TORONTO, Aug. 2.—(Canadian Press.)—Toronto is to entertain for a few days the man who has bought more sugar than any other man in the world—the man who was sugar controller in Britain during the days of the war when sugar was rationed very carefully.

That man is R. Just Boyd, and he does not appear in "Who's Who." In a story told of him it is said that after the war the powers-that-be offered him a peerage in recognition of his services, but he told the government to give the title to his stenographer. The authorities took him at his word and made the stenographer a Grand Dame.

Mr. Boyd is chairman of the Amalgamated Board which comprises many manufacturing companies of preserves and confectionery output of these firms in addition to controlling the distribution of sugar in the war years, not only for Britain, but also for some of her European allies.

## Society

Quiet a number of friends of Mr. and Mrs. George Gregory gathered at their home on Antrim street on Tuesday evening and wished them many happy returns on the twenty-fifth anniversary of their wedding.

Mrs. Charles Richardson (nee Eileen Eyres) and family, of Calgary, Alberta, are visiting at 168 Antrim Street.

Mrs. George W. Rogers is spending a few days in Kingston, with her father, Dr. Simmons, who is ill, and undergoing X-ray.

Mrs. P. H. Collins and children are calling on friends in the city before returning to their home at Biggar, Sask.

Mrs. D. J. Crowley, Brown St., South, announces the engagement of her only daughter, Mary Eva, (Mamie) to Mr. Robert G. Walker, of Toronto, son of Mr and Mrs. George Walker of Port Huron, Mich the marriage to take place early in August.

Miss Inda Rundle of Toronto, and Miss Lillie Lee of Buffalo, are guests of Mrs. E. McKinstry, Orpington Road.

Miss Ina Nicholson and Miss L. Nicholson came down last evening from Toronto, to stay with Mrs. W. Sutherland, Orpington Road. Miss Ina Nicholson has just returned from an extended visit with friends in Scotland.

Mr. and Mrs. Joseph Lee are visiting their daughter, Mrs. H. C. Robinson, in Niagara Falls, Ontario. They are accompanied by Mr. and Mrs. George Porter, Senior, who came over to Canada for a visit from their home in Manchester, England, last May. Mr. and Mrs. Porter, who are returning to England on August 25th, were anxious to see the famed Falls before returning to the Old Country.

Mr. George Lynch, Rubidge street, who has been in St. Joseph's Hospital for the past fortnight, returned home to-day.

The Misses Foley, of Keene, are spending some time in the city.

Mrs. R. V. Copping, of Toronto, is in the city to-day.

A typographical error in this column caused a mix-up in a personal item last evening. The correct wording is as follows: Mr. and Mrs. Jack Kelly of Detroit, Michigan, motored from Toronto this week to visit Mr. Kelly's sister, Mrs. J. Donoghue. They were accompanied by another sister, Mrs. Dick O'Brien, of Toronto.

Mrs. Reg. Hicks and two children, who have been visiting Mrs. Hick's mother, Mrs. Giles Stone, Bethune street, have returned to their home in Richmoknd Hill.

Mr. and Mrs. J. Fisher motored from Rochester this week to spend their holidays with Mrs. Fisher's mother, Mrs. W. Howden, 194 Sherbrooke Street, City.

Mrs. E. Boyle and Miss E. Boyle, of Toronto, are the guests of Mr. and Mrs. H. J. Boyle, Almonte Cottage, Chemong Park.

Messrs. George Logan, William Hill, Orville McCall, and Frank Burton motored to Burleigh Falls for a fishing trip yesterday.

Mr. and Mrs. Arthur Belleghem and Mr. and Mrs. Jack Hughes are absent on a motor trip to Detroit and Buffalo.

## LOOKING FORWARD TO LLOYD GEORGE'S VISIT

OTTAWA, Aug. 2. — (Canadian Press.)—While great interest is being manifested in Ottawa in the visit of ex-Premier Lloyd George next October, it is not yet possible to announce definite plans for his entertainment. In the absence of Premier King, as well as many other of the Ministers from town, no information is available as to any intended official entertainment of the British statesman. The Canadian Club at Ottawa, however, has already cabled Lloyd George an invitation to address that body.

## NEW SOLICITOR GENERAL

WINNIPEG, August 2. — (Canadian Press).—Suggesting that E. J. McMurray, M. P., for North Winnipeg, will shortly be appointed solicitor-general for Canada, local papers forecast a by-election in Winnipeg with a three-cornered fight as a prospect. Dr. M. R. Blake, former M. P. for North Winnipeg, it is declared will be the Conservative candidate and John Queen, leader of the Labor group in the Provincial House will represent labor.


**Wedding Gifts**

*For that Wedding. It will pay you to see our new line of Silverware and Cut Glass.*

*We are showing some very new Gifts that are different, and you will find the prices are very reasonable.*

*ASK TO SEE THE NEW GIFTS*

DIAMOND HALL

**Warne Bros.**

349 George Street


## CONCERTED ACTION BY FOUR CONSULS

HARBIN, China, August 2. (Canadian Press.) — Concerted action has been taken by the British, United States, French and Japanese consuls here, to protest the seizure of the Chinese Eastern Railway Land Department by Chang Tso Lin, war lord of Manchuria, who ordered all railway lands ceded to Russia under old treaties, taken over by his provisional government.

Foreign consuls, viewing the seizure of the land department as a direct violation of Washington enactments placed their official seals on the chest containing deeds to the discuss defence of foreign interests, the Consuls telegraphed their diplomatic representatives at Peking.

## WEDDING BELLS

**GEALE—HAMILTON**

Auburn was the scene yesterday of a very pretty wedding, which took place at high noon, when Alice Seabourne, daughter of Mr. and Mrs. R. Myles Hamilton, became the bride of Charles Geale of Peterboro son of Mr. Charles Geale of Toronto. The ceremony was performed by Rt. Rev Monsignor McColl, in the drawing-room, in the presence of the immediate family of the bride, and Miss Florence Barker of Hamilton, Mr. E. A. Peck, Mr. and Mrs. C Geale of Toronto, Mr. Herbert Geale of Whitby, and Miss Faulkner of Peterboro.

The bride wore a charming gown of white georgette, with crystal and pearl trimming, and white hat of tulle and satin. Her bouquet was of ophelia roses, with lily of the valley and long satin streamers. The bride's little sister, Peggy, acted as flower girl in a ruffled frock of white embroidered voile, carrying a basket of yellow marguerites.

After the ceremony, the bride received a few of her intimate friends on the lawn, where refreshments were served. Mr. and Mrs. Geale left later on an extended motor trip, the bride wearing a French suit of white bouclette, Lanvin green wrap, and white felt hat.

## OBITUARY

**DAVID ARNOTTE.**

This morning, Mrs. John McLean, 168½ Charlotte street, received the sad news of the death of her brother, David Arnotte of Carthage, N.Y.

A sister of Mrs. McLean's, Christie Arnotte, passed away on Tuesday morning of this week. Her burial takes place this afternoon from Mrs. McLean's residence.

**FREDERICK J. VOADEN.**

ST. THOMAS, Ont., Aug. 2. — Frederick J. Voaden, principal of the Port Stanley Public School, dropped dead yesterday afternoon while acting as pall-bearer at the funeral of the late C. A. Cromwell, of Port Stanley. Mr. Voaden had just recently recovered from a severe attack of influenza. Acute heart trouble was the cause of death.

Mr. Voaden had been a prominent school teacher, being principal of the Wellington Street School in St. Thomas and of a school in Peterborough prior to going to Port Stanley, where he has resided for the past ten years. His widow, two sons, Norman, of Calgary, Clarence, Detroit, and one daughter, Mrs. Donald Dunsmore, Calgary. Dr. Voaden, principal of the St. Thomas Collegiate, is a brother.

## HORSE SWAM TWO MILES

PICTOU, N.S., Aug. 2.—(Canadian Press).—A unique but authentic story comes from the Magdalene Islands. Last winter a farmer on Entry Island disposed of a horse to a compatriot on another island of the group. The horse was taken there over the ice, and this summer, after the heavy work was completed, was put out to pasture. He jumped the fence, made a fifty-mile trip of the island, and then swam to his former home two miles away.

## SMITH TOWNSHIP OATS WON THE FIRST PRIZE

### Wm. Steinkrauss Headed the List With Another Smith Township Man Second.

The results of the field crop competition in oats which was conducted by the Exhibition Board were announced by the secretary, Mr. F. J. A. Hall, this morning as follows: 1st, William Steinkrauss, Smith; 2nd, S. Dickson, Smith; 3rd, R. A. Wilson, Otonabee; 4th, Harry Webber, North Monaghan; 5th, Wm. Whittington, North Monaghan; 6th, F. J. Staples, Cavan; 7th, Ira Robson, North Monaghan.

## Canned Salmon Is Placed on Free List.

OTTAWA, August 2 — (Canadian Press). — Canned salmon in one-pound sizes has been placed on the free list from Italy according to a cable received to-day by the Commercial Intelligence Service of the Department of Trade and Commerce from Canadian Trade Commissioner W. McL. Clarke, at Milan. The new ruling provides for the free entry of ruling salmon weighing up to 1 kilogramme, or about 36 ounces, whereas the former limit was one-half kilogramme, which precluded the entry of the standard Canadian one pound can, which with the container, weighs some 20 ounces.

It is stated by the Department that the present reduction in duty is te result of representations made by the Canadian Trade Commissioner to the Italian Government.

## POLICE EFFORTS FAIL TO LOCATE BANDITS

TORONTO, Aug. 2.—(Canadian Press).—All efforts by the police to locate the gunmen who held up and robbed bank messengers here over a week ago have proved fruitless.

Latest developments have been in response to calls which were received by head-quarters detectives from Leaside and Duncan district. Posses of police investigated bu found that they were groundless.

## Newfoundland Had a Deficit Last Year.

ST. JOHN'S, N.F.D., Canadian Press. — The Newfoundland finance minister, in presenting his budget in the assembly yesterday, said that it showed a deficit of $680,000 for the fiscal year ended June last, but that he estimated there would be a surplus of $44,000 for the present fiscal year.

## DEFINITE BREAK MAY EFFECT THE MARKETS

PARIS, Aug. 2.—(Special).—In anticipation of a definite break with England over reparations as a result of Premier Baldwin's statement in the Commons, the French franc went tumbling to the lowest levels it had touched since the war. The British pound, normally 24 francs, opened at 79.70. Quoted in American dollars, the franc, at 17.47, made a new low record. The franc was weak even in comparison with the Italian lire, the opening quotations being 75.50 per one hundred lire.

## OTTAWA GROCERS WILL DROP PRICE OF SUGAR

OTTAWA, Aug. 2. — In spite of slight decreases reported from Toronto in the price of sugar, no noticeable decline was registered in Ottawa retail prices yesterday. A number of grocers, however, have announced their intention of making a drop of half a cent per pound in the price of that commodity to-day. Prevailing prices in the retail stores are between 11 and 12 cents.

## CORBIS WALKER ENDS SWIM ACROSS LAKE ERIE

CLEVELAND, Ohio, Aug. 2. — (United Press.) — Corbis Walker, long distance swimmer, completed his swim across Lake Erie from Point Pelee, Ontario, to Lorain, Ohio, a distance of thirty-three miles, in 21 hours and 15 minutes. He started at 9.15 Wednesday morning, reaching Lorain at 5.30 a.m. Thursday.


**Money Makes Money**

**IF INVESTED TO GOOD ADVANTAGE**

**DON'T BUY STOCKS ON BULGES**

—but do so when they look WEAK. THAT OPPORTUNITY IS NOW. MINING SHARES ARE REALLY CHEAP. Clifton, Con. West Dome, Lorraine, Baldwin, Atlas, West Tree, Beatty, Buckingham, Beaver, Keeley, and many others are at low prices.

We will buy 5,000 shares of BALDWIN at prevailing prices for $125. on margin. Every point advance will show you a profit of $50. This stock has sold at double its present value.

**NELSON & MARTYN**

BROKERS

332½ George Street

**Going to Build?**

I will be pleased to furnish estimates of Houses, Bungalows, Summer Cottages, Garages, Alterations Repairs, etc.

A. B. CUNNINGHAM

331 Reid St. Phone 1261w


## Financial New and Views

Canadian Stock Exchange And Mines — New York Stock Exchange and Curb Prices

*Today's Quotations and Opinions and Reviews of the Markets.*

New York August 2. (Special.) — Stocks opened firmer to-day on a fair amount of activity with the gains ranging from a fraction to 1½ points in American Smelting.

Steel common at 87 5-8 was within an eighth of the high on Wednesday. Reports continued to relate the improvement in President Harding's condition while another favorable development was the new high record in carloads being made in the week ended July 21. Reports of failures in July showed the smallest total for any month since November 1920. Sterling opened off as did most of the other foreign exchanges except French francs which went up slightly.

The English Parliament was told by Premier Baldwin that the French and Belgian notes on reparations offered no prospect of a joint allied answer to Germany.

Strength and activity developed around 10.30 with al stocks selling above the high on Wednesday and with even one stock getting to a new high. This was American Locomotive at 71 3-8 up 1½ compared with the previous high of 70 7-8.

Foreign development apparently finally gave way to the preponderent pressure of evidence that American industrial activity is on a sound basis.

Ample testimony of this condition has been brought to light in the last few days in the splendid earnings statements of such important units as United States Steel Studebaker, General Motors, Bethlehem Steel for the first half of the year.

Strength continued into the second hour with leading issues bettering their levels made in the rally, which started around 10.30. Large traders who have successfully practised the rule in the last 90 days of going short on every rally on the expectation of new low prices on the reaction, were disappointed when their theory failed to work.

To some extent they joined the covering by commission house traders which helped to accelerate the advance.

Some stocks which showed pronounced weakness but a short time ago, were actively strong. Cosden oil at 33 particularly indicating a rather hurried covering of shorts. All the oils benefitted by the continued strength of the Pan American issues which sold up to 61 and 58 3-4 for the common and B shares respectively.

American Can continued in demand at 89½. Baldwin was strong at 115 5-8 up over 4 points from Tuesday's low.

(Quotations supplied The Examiner by Nelson & Martyn, Stock Brokers)

**NEW YORK STOCKS.**

| | High | Low | Close |
|---|---|---|---|
| Amer. Can. | 89⅜ | 87¼ | 87¼ |
| Amer. Loco. | 71¾ | 70 | 70½ |
| Am. Smelters | 55⅜ | 55⅛ | 55⅛ |
| Am. Woollen | 85⅞ | 84⅝ | 85⅜ |
| Anaconda | 40 | — | — |
| Atchison | 96¾ | 95¼ | 96¼ |
| Baldwin Loco. | 115⅜ | 112½ | 112⅜ |
| Balt. & Ohio | 48⅛ | 47⅞ | 48⅛ |
| Beth. Steel | 47⅜ | 47 | 47 |
| Cal. Pete. | 19¼ | 18⅞ | 19 |
| Ches. & Ohio | 58⅜ | — | — |
| Chile Copper | 26¼ | 26¼ | 26¼ |
| Chandler | 49⅞ | 49 | 49 |
| Coca-Cola | 77½ | 76¾ | 76¾ |
| Corn Prod. | 120¼ | 119¾ | 119¾ |
| Cuba Am. Sug. | 24⅜ | 24¼ | 24¼ |
| Cuba Am. Sug. | 24⅜ | 24¼ | 24⅜ |
| Cuba Can. Sug. | 9½ | — | — |
| Cont. Can. | 47½ | 46⅛ | 46⅛ |
| Cosden | 33 | 32⅛ | 32⅝ |
| Crucible | 62 | 61 | 61½ |
| Erie First | 18½ | — | — |
| Fam. Players | 72¾ | 72½ | 72¾ |
| Gen. Asphalt | 27⅞ | 27 | 27 |
| Gen. Motors | 14 | — | — |
| Gulf State Steel | 71⅞ | 71 | 71 |
| Int. Nickel | 13⅜ | 12¾ | 12⅜ |
| N. Y. Central | 98 | 97¼ | 97¼ |
| Cons. Gas | 61¾ | 61¾ | 61½ |
| Kennecott | 34¼ | 33⅞ | 34¼ |
| Kelly Spring. | 31½ | 31 | 31½ |
| Prod. & Refin. | 30⅞ | 30 | 30 |
| Mid. States | 6⅞ | 6⅝ | 6⅞ |
| Pan-Amer. A | 61 | 58⅞ | 58⅞ |
| Pan-Amer. B | 59 | 56⅝ | 56¾ |
| Republican | 44⅞ | 43 | 43 |
| U. S. Rubber | 39⅝ | 38⅞ | 38⅞ |
| Sinclair | 23½ | 22 | 22 |
| Studebaker | 104 | 102 | 102¼ |
| St. Paul C. | 17¼ | 16¾ | 16¾ |
| St. Paul Pf. | 29½ | 28 | 28 |
| U. S. Steel | 88¾ | 87¼ | 87⅝ |

**CANADIAN STOCKS.**

| | High | Low | Close |
|---|---|---|---|
| Atlantic Sugar | 15 | — | — |
| Abitibi | 58½ | 57 | 57 |
| Brazilian | 46 | 45⅛ | 45½ |
| Bell Tel. | 122½ | 121 | 122 |
| Blompton | 39 | 38 | 39 |
| C. P. R. | 150 | 148 | 150 |
| Gen. Elec. | 102 | 100½ | 102 |
| Can. Steam. C. | 14½ | — | — |
| Can. Steam. Pfd. | 47 | 46 | 46 |
| Cement | 81 | 80 | 81 |
| Quebec Rly. | 17½ | 17 | 17½ |
| Smelters | 25½ | 25 | 25½ |
| Span. River C. | 86 | 85 | 86 |
| Span. River Pfd. | 96 | — | — |
| Toronto Rly. | 78 | — | — |
| Twin Cities | 71 | 70 | 71 |

**MONEY.**

Call—5 per cent.
Sterling—4.56¼.
Francs—5.72½.
Lire—4.31.

**BANKS.**

| | | | |
|---|---|---|---|
| Commerce | 193 | 192 | 192 |
| Montreal | 234 | 233 | 233 |
| Dominion | 189 | 188 | 188 |
| Royal | 220 | — | — |
| Nova Scotia | 257½ | — | — |
| Hamilton | 160 | — | — |
| Imperial | 178½ | — | — |

**MINES. GOLD.**

| | Asked | Bid |
|---|---|---|
| Argonaut | 82½ | 82¼ |
| Atlas | 5½ | 5¼ |
| Baldwin | — | 7 |
| Bidgood | — | 9 |
| Buckingham | 13 | 12 |
| Clifton | 17 | 16 |
| Con. West Dome | 24 | 23¼ |
| Dome | — | 3600 |
| Dom. Kirkland | 2 | 1¾ |
| Goldale | 54 | 53½ |
| Gold Reef | 3 | 2½ |
| Hollinger | 1185 | 1180 |
| Hunton | 9¾ | 9 |
| Hattie | 26½ | 26 |
| Keora | — | 10 |
| Kirkland Lake | 34 | 33 |
| Lake Shore | 350 | 342 |
| McIntyre Mines | 1700 | 1675 |
| Moneta | 19½ | 19 |
| Newray | — | 42¼ |
| Lorrain | — | 21 |
| Nipissing | — | 5½ |
| Porc. Crown | 12 | 10½ |
| Preston | 11 | 10½ |
| Teck Hughes | 120 | 119 |
| Vip. Con. Mines | 66 | 65 |
| Wakenda | 5¾ | 5½ |
| Wasapika | — | 5¾ |
| West Tree | 9 | 8½ |

**SILVER.**

| | Asked | Bid |
|---|---|---|
| Beaver | 33¾ | 33 |
| Castle | 25½ | 25 |
| Crown Reserve | 60 | 58 |
| Keeley | — | 170 |
| La Rose | 32 | 31 |
| McKinley | 17½ | 17 |
| Temiskaming | 38 | 36½ |

**CHICAGO GRAIN.**

**WHEAT.**

| | High | Low | Close |
|---|---|---|---|
| May | 106 | 105⅛ | 105⅝ |
| Sept. | 98⅛ | 97⅛ | 97⅝ |
| Dec. | 101½ | 100⅛ | 100¾ |

**CORN.**

| | High | Low | Close |
|---|---|---|---|
| May | 65⅛ | 65⅛ | 65¼ |
| Sept. | 77½ | 76⅛ | 77 |
| Dec. | 63¾ | 63¼ | 63½ |

**OATS.**

| | High | Low | Close |
|---|---|---|---|
| May | 40⅛ | — | — |
| Sept. | 35⅛ | 35¼ | 35⅛ |
| Dec. | 37¼ | 37⅛ | 37¼ |


OUR ESTABLISHMENT IS THOROUGHLY EQUIPPED

BELLEGHEM'S FUNERAL SERVICE PHONE 85

AMBULANCE

**FOR SALE**

Second hand Box Stoves, Cook Stoves, etc. Also Rubber Belting. We buy all kinds of Junk, such as Rags, Rubbers, Paper, Metals, and Iron. Phone us and we will call.

A. LOW & CO.,
264 Simcoe Street.
Phone 697. Nights and Holidays 1027

*Economy is the Easy Chair of Old Age*

**Nut Krust Bread 16c Large Loaf**

| CEREALS | |
|---|---|
| Kellogg's C. Flakes, Pkg. | 10c |
| Shredded Wheat | 2 for 25c |
| Puffed Rice | 2 for 35c |
| Puffed Wheat | 2 for 25c |
| Tillson's Bran, Pkge. | 22c |
| Fresh Rolled Oats, 6lb. | 25c |
| Fresh Farina, 4lb. | 25c |

CANNED GOODS
Corn, Peas or Tomatoes, 2 for 25c

CHERRIES
The season is very nearly over. Act quick.

HUCKLEBERRIES
Still Arriving Daily.

BLACK CURRANTS
About at their Best.

RASPBERRIES
Shipments arriving Daily of Choice Quality Berries.

*SEALERS FOR CANNING*
*We have all sizes of Crown or Perfect Seal Jars at lowest prices.*

**FITZPATRICK & GERAGHTY**

Charlotte and Park — Phones 481-2111
Rubidge & Dalhousie — Phones 482-2110


## DISTRICT FARMERS CALLING FOR HELP

### In Midst of Harvesting They Find Labor Shortage Serious.

Farmers in this district are heavily handicapped by lack of help. They are now in the midst of their harvesting operations, and scores of appeals for help are arriving in the local branch of the Government Employment Bureau.

Demands for help from other localities are also arriving, showing that the situation is the same in many parts of Ontario.

There were never fewer men to meet the demand, and it appears that the farmers will necessarily have to blunder through. The grain harvest has to a large extent overtaken the haying operations, making the situation even more difficult for some farmers.

## INSULIN TREATMENT FOR THE POOR FREE

TORONTO, August 2.— (Canadian Press).—At a meeting of the Hospital Commission here this morning it was decided to call a meeting of representatives of Hospitals and the city, next Thursday morning to discuss the possibility of poor people deceiving insulin treatment for diabetes: It is stated that if hospitals are willing to render assistance in this regard, the city will also help.

Seaweed on the shores of Orkney contains a chemical which, combined with coal dust, makes a successful fuel.


**LAKEFIELD—STONEY LAKE STEAMERS**

Will leave Lakefield for the Lakes on arrival of morning, noon and evening trains from Peterborough. Passengers can take 8.30 a.m. train from city and take boat at Lakefield for a trip around Lakes, and return to city at 5.15 p. m.

Boats also leave the Lake to connect with morning train at Lakefield for Peterboro.

F. G. YOUNG, Manager.
434 Park Street - Peterborough

**Dr. Goodwin Chiropractor**
*Palmer Graduate*
306-308 Bank Building
Lady Attendant 'Phone 431
Hours 10-12 a.m. 2-4 and 7-8 p.m.
Office closed Tues. evening and Thurs. afternoon and evening.

*"WE TAKE OUT THE SPOT"*

**BE HAPPY ON YOUR HOLIDAYS**

Your summer garments cleaned and pressed by our new methods, help to make your holiday pleasant.

*WE GIVE SERVICE*

**PARKER'S**

177 Charlotte Street — Phone 250

FRIDAY AND SATURDAY

**10 lb. SUGAR 99c**

Fly Tox—Guaranteed to kill every fly in a room with one spraying. Special Price ... 46c
Sweet Mix. Pickles, bulk, qt. 50c
Quart Bottle of Catsup ... 23c
Coffee, Special, lb. ... 39c
Large Pkg. Patterson's Butter Crisp Sodas ... 23c
Pearline, family size pkg. ... 32c
(This is much better value than buying small packages.)
2lb .Seedless Raisins ... 25c
Seeded Raisins, lb. ... 15c
2lb. Currants ... 35c
Whey Butter, lb. ... 29c
Norwood Cr. Butter, lb. ... 29c

Fresh Tomatoes, lb. ... 15c
PICNIC HAMS
Smoked, lb. ... 22c
Sweet Pickled, lb. ... 20c
Mild-Cured Bacon, Sliced, lb. ... 35c
By the Piece, lb. ... 32c
New Cheese, lb. ... 25c
Fry's or Baker's Cocoa ... 20c
2 Tins Corn, Peas, or Tomatoes ... 23c
3 Quaker Corn Flakes ... 25c
Raw Sugar, ... 25c
Quart Bottle Sweet Pickles.. 50c
Heinz Catsup ... 19c and 29c
COOKED MEATS
Potted Beef ... 3 for 25c
Vienna Sausage ... 15c
Canned Tongue ... 39c

Orders of $5.00 or Over Delivered FREE

60 Hunter St. E. — Boyle's CASH & CARRY GROCERY — 188 Charlotte Street

*It's Confidence that Does It.*

**SUGAR**

*St. Lawrence Pure Cane Sugar 9 lb 97c*
*100 lb. Bag $10.50*

**CHERRIES and RASPBERRIES**

*We still have these two fruits in excellent quality, coming in freshly daily.*

*BLACK CURRANTS AND HUCKLEBERRIES At Lowest Prices.*

CEREALS
Shredded Wheat ... 2 for 25c
Sugar Crisp, package ... 11c
Puffed Rice ... 2 for 35c
Puffed Wheat ... 2 for 25c
Rolled Oats ... 10lb. 39c
Wheatlets ... 4lb. 20c
Cornmeal ... 4lb. 20

WEEK-END SPECIALS
Shelled Walnuts, lb. ... 35c
Palmolive Soap ... 3 for 23c
Old Potatoes, peck ... 45c
Old Potatoes, peck ... 25c
Black Salada, lb. ... 67c
Nu-Jell ... 3 Pkgs. 25c
Choice Corn ... 2 Cans 25c
Rubber Jar Rings ... 3 Doz. 25c

**PORTER S. WHITE CO.**
334 GEORGE STREET. - PHONE 1960

MARY MILES MINTER and ANTONIO MORENO in the FAMOUS MOUNTAIN ROMANCE 'The Trail of the Lonesome Pine' CAPITOL TONIGHT

# The Evening Examiner

PROBABILITIES. Light to moderate winds, fair and moderately warm to-day and to-morrow.

VOL. LIII., No. 28 PETERBOROUGH, FRIDAY, AUGUST 3, 1923 PRICE THREE CENTS

Hundreds of Yards of Imported Swiss Organdies, Muslins and Voiles
Saturday Sale. 97c Yard Street Floor, Rear Arcade THE CRESSMAN CO., LTD.

## REGARDS DEATH PRES. HARDING AS A DISASTER

### May Have Wide Effect on Present Status of the World, Says Premier Poincare,

### LOVED IN FRANCE

PARIS, Aug. 3. — (Special). — The death of President Harding at the present time is a world disaster which may have a wide effect on the present status of world affairs, Premier Poincare said. "I am deeply grieved and shocked. France is especially sorrowful owing to President Harding's attitude toward France's problems."

Flags were flown at half - mast throughout Paris, and knots of people gathered on the boulevards discussing the tragedy.

Colonel E. M. House said: "I share the grief of every American who knew Mr. Harding. He was a kindly and lovable character, and held the confidence and affection of our people."

Marshal Foch expressed deep regret, saying: "My whole staff joins me in condolence on such a sad day, when the French and American peoples are closely united as in the days of the war."

Minister Sarraut said that because of his close relations with the late President at the Washington Arms Conference, it was "even more painful to learn of the death of a great friend of France, who did his utmost for lasting peace."

**ONE MORE COMPLICATION.**

LONDON, Aug. 3.—"The death of President Harding adds one more complication to a world tangled with trouble," former Premier Lloyd George said to-day.

Premier Stanley Baldwin sent a message of sympathy to Mrs. Harding.

The sight of the Amercan flag flown at half mast over the Embassy early to-day was the first intimation many American and Britishers had of the Death of President Harding.

British officals were shocked by the news, especially since last nights bulletin's had been most optimistic.

**No Special Congress.**

WASHINTON, Aug. 3.—There is no occasion for a special meeting of Congress, Government officials said to-day, unless President Coolidge wishes to form a new cabinet. In that event it would be necessary for Mr. Coolidge to call the Senate into extra session to confirm the nomination of his new cabinet.

**Donahey Tribute.**

COBOCONK, Aug. 3.—Governor Donahey, of Ohio, who is holidaying here, pays tribute to the late President Harding.

**Died a Martyr.**

PARIS, August 3. — "President Harding died a martyr to office," American Ambassador Myron T. Herrick declared in a statement to the press to-day.

"He died for his country just as any soldier killed in battle. He was killed by the pressure of the great responsibilities of his office. The American people now must realise that the office of President must be organised. We must take off some of that load of responsibility. No man can live through it."

The news of President Harding's death came as a shock to this country, as we had been led to believe that the crisis was passed. It is regarded by everyone as a great loss, for his genial, simple straightforwardness had won for him a genuine respect and liking in this country. There is everywhere a deep feeling of sympathy for Mrs. Harding, and sincere good wishes for the new President in his task he is called upon to discharge in such tragic circumstances.

## DETECTIVE KILLED BY A CONFIDENCE MAN

NIAGARA FALLS, August 3. — Detective John Downs of Niagara Falls, N.Y., was instantly killed this morning at Prospect Point, one of the sight-seeing places of the Falls, by William Ross, an alleged confidence man, whom the officer cornered there. Ross was later arrested and given a preliminary hearing on a first degree murder charge.

ALL MEMBERS OF THE G.W.V.A. AND EX-SOLDIERS ARE ASKED TO ATTEND, IN UNIFORM, THE FUNERAL OF THE LATE COMRADE PERCY PARRINGTON, FROM THE RESIDENCE, 339 AYLMER ST., ON SATURDAY AT 2.30 P.M.

WANTED — BRASS MOULDERS, ACCUSTOMED TO SMALL WORK. APLY CANADIAN GENERAL ELECTRIC CO., PETERBORO, ONT. 3d31 3195

## *A Few Aphorisms of Calvin Coolidge New U S. President*

Rejecting the rule of law is accepting the sword of force.

All true Americans are working for each other.

Observance of the law is the greatest solvent of public ills.

Either the people must own the government, or the government will own the people.

There will be, can be, no escape from the obligation to bear the burdens of civilization, but the weak must be aided to become strong.

In a free republic a great government is a product of a great people.

Look well to the hearthstone; therein all hope for America lies.

While the law is observed, the progress of civilization will continue; when such observance ceases, chaos and the ancient night of despotism will come again.

The most obvious place to begin entrenchment is by eliminating the extravagance of government itself.

## IS SWORN IN AS PRESIDENT

### Formality Which Made Calvin Coolidge Head of U. S. Was Short and Simple.

PLYMOUTH, Vt., August 3 (Special to The Examiner). — Calvin Coolidge, sworn in a few hours before as President of the United States by his father, in Plymouth Notch Farm House in which he spent his boyhood days, left for Washington at 7.30 o'clock this morning.

Less than an hour after Mr. Coolidge had learned of the death of Mr. Harding, a telephone was installed in the house, and the President had learned direct from Washington the form of the oath of office and the fact that his father might have the honour of administering it.

In the meantime Congressman Dale had arrived from Springfield with two Federal employees to act as bodyguards for the President.

**Formality Short.**

The swearing-in formality was short and simple. In the little sitting-room of the farm house, furnished in homely style like any other Vermont country home, the President stood with his right hand upraised at one side of a little table, with Mrs. Coolidge beside him.

Across the table his father, his face beaming with pride, read the few words of the oath, "to preserve, protect, and defend the constitution of the United States."

The old man's voice trembled as he read.

Mr. Coolidge repeated the words distinctly and calmly, and at the end added the solemn affirmation, "So help me, God."

## PREPARATIONS FOR I.O.O.F. CONVENTION

### Merchants Will Decorate in Honor of Big Meet in Peterborough.

To-day merchants are preparing to decorate in honor of the Annual Convention of the Oddfellows Encampment, which opens here on Monday.

Grafton's window is depicting a scene of travellers crossing the "Wilderness of Paran, and an old tent to receive them. The backman sitting down at the door of his ground is a scene familiar to all Oddfellows.

Hugh Robertson, chairman of Billeting Committet, has had a busy time arranging billets, and has still much work to do before his task is completed.

The several committees will hold a final meeting on Saturday evening.

Chairman Fred Reid is busy looking up cars in which delegates can visit points of interest in the city. About 50 I. O. O. F. members have come to his assistance.

The committee in charge of prizes for the events will complete their purchasing expedition to-day.

SPECIAL MEETING O.O.H. C. P., SATURDAY EVENING AT 8 O'CLOCK, TO ARRANGE FOR MONDAY NIGHT'S BIG MEETING. C. C. MOWRY, C. H. 2d30 3201

## REFER PROBLEM OF REPARATION TO THE LEAGUE

### Growing Belief That Such a Course Will Have to Be Pursued for Settlement.

### SOCIALISTS AGREE

BERLIN, Aug. 3—(United Press). —England and France, having again failed to reach a common ground for the settling of the reparations problem, there is a growing belief in important political quarters here that some day in some way the League of Nations will be called upon for aid.

The belief has revived the agitation which dropped off early this summer for the German entrance into the League. Coupled with dissatisfaction over the results of passive resistance in the Ruhr, the latest impasse reached by the British and French Governments has given impetus to the discussion.

In seeking a way out, many Germans are now looking toward the League. Newspaper articles are suggesting the advisability of Germany applying for League membership, and the Government has organized a "League of Nations" Department," with Von Jagow at its head, to study League problems.

**Socialists Willing.**

Herman Mueller, former Chancellor and leader of the Socialist party, openly advocated that Germany appeal for entrance into the League. "It is no wonder," Mueller says, "that England, neutral countries and even Germany are discussing the advisabiiity of Germany attempting to enter the League of Nations before the autumn session in Geneva."

Arguing that the occupation of the Ruhr and the passive resistance of Germany will only lead further away from settlement, Mueller, the Entents and Germany are looking for some means of relieving the situation and ask if the League is really not the remedy.

"Now is the most suitable time for us to attempt entrance," Mueller avers.

"I doubt if France could sufficiently influence the other members to sabotage Germany's chances since France is the great sponsor of the League idea," he says.

"France is not the League of Nations, and to ignore the call of such men as Mottoa, of Switzerland, and other League members, is but to play into the hands of French politicians."

**Are Not United.**

Pointing out that England and France are not united with regard to the reparations and liquidation of the conflict, Mueller said:

"It is to be assumed that at least a portion of these difficulties eventually will be referred to the League for settlement.

"And who believes," he asked, "that such a settlement will be easier to bear if the German Government co-operates only through notes, interviews and protest."

**Strikes at Opponents.**

Striking at the opponents of the idea in German, Mueller says: "Advocates of force within Germany would cry in wild protest if Germany sought admission. But it is only through membership that a chance to change the Versailles Treaty will come. If Germany ever attempts by force to change the treaty she will find the entire world against her just as she did in the days of Wilhelm in 1914.

"Complete co-operation of Germany in the League would finally lead to a realization of the whole European atmosphere and thereby gradually root out the advocates of force in Germany."

## DANCE ORCHESTRA AT ROYAL THEATRE

Starting to-morrow, the dance orchestra from the Rendezvous Pavilion at Chemong, will play at the Royal Theatre every Saturday afternoon. This is one of the best five-piece dance orchestras in Central Ontario, and they will render an excellent programme at the Royal every Saturday.

Combined with the high-class pictures being shown at the Royal, which is cool and well ventilated, this should prove a strong attraction to people who appreciate good music and pictures.

All roads will lead to Island Grove on Monday, August 6th where "Herb Lennox'" is holding his annual monster picnic. In addition to the Prime Minister and his cabinet, there will be the following other attractions: Six brass bands, boxing tournament, baseball, lacrosse, football baby show, dancing and water sports, all to conclude with a grand display of fireworks.

## AN EXCELLING PROGRAM FOR CHAUTAUQUA

### Varied Offerings in Peterboro Yesterday Won Appreciation From Enthusiastic Audiences.

### MUSICAL REVIEW

The Dominion Redpath Chautauqua opened here yesterday with a splendid programme. John B. Ratto, the character delineator, who formed the main attraction last evening, was a genuine entertainer, who has raised his talent for clever impersonations to a degree that has probably never been equalled in any performance here. Mr. Ratto has a unique method. He makes up while conversing pleasantly with his audience, then turns his back for a few minutes, while still explaining his next role, and turns once more, completely metamorphosed.

Perhaps the most striking part of a programme which received loud applause at every interval, was the historical review, giving impersonations of the chief actors in Allied countries during the war. The lights snapped off momentarily, to switch on again and reveal the different exalted personages. King Peter, of Serbia, in full military outfit; Lloyd George, with shaggy locks and a slight cockney twist to his vowels; Georges Clemenceau, looking very much like his English predecessor; Woodrow Wilson, in tall hat and spectacles; General Pershing, snappy and incisive; and Marshal Foch, in grey military suit and red-topped cap, speaking in broken French, all appeared in turn to give brief addresses.

**A Striking Bit.**

Another striking bit was the musical review of great composers. As the Metropolitan orchestra played portions of the works of the masters impersonated, Mr. Ratto acted as leader, in the style, make-up and costume of his character. In turn, the audience saw Georges Bizet, the French composer, directing the overture of "Carmen"; Felix Mendelssohn leading the "Spring Song"; Josef Verdi, a fatherly old gentlemen in white beard and side whiskers, conducting the "Anvil Chorus" and the "Miserere," from "Il Trovatore"; Richard Wagner, with the peaked velvet cap, the snuff box, and the stern dignity that characterized the sage of Bayreuth, directing the "Evening Star," and part of the "March" from "Tannhauser"; and Giacomo Rossini, a vigorous conductor of the stirring battle music from "William Tell."

**Audience Spellbound.**

The first portion of Mr. Ratto's programme was devoted to short readings in character. He held his audience absolutely spellbound with his coster version of Kipling's "Gunga Din," and his character sketch, in costume, with waving goatee, of an old American farmer recalling the good old days, and "calling off" for a country dance, brought down the house. Mr. Ratto captured the attention of his hearers with an inimitable rendition of the time-worn favorite, "The Road to Morrow," and he tickled their fancy with his Irish and Swedish imitations, and his impersonation of an amateur Justice of the Peace, conducting court for the first time.

The Metropolitan Orchestra, a quintette of five clever lady musicians, who gave the entire programme yesterday afternoon and added to the value of last evening's entertainment, is composed of the following players: Leader, Miss Lila Groff, violinist; Miss Frances Beeman, pianiste; Miss Nona Roberts, flautist; Miss Catherine Roberts, violoncellist, and Miss Catherine Forbes, vocalist and drums.

In a varied programme of classical and popular orchestral and solo numbers, the Metropolitans exemplified their versatility and proficiency in instrumental and vocal music. They are talented and skillful musicians, whose selections were rendered with a finished skill and easy charm that made their programmes delightful expositions of good music.

As orchestral numbers during the afternoon they played the charming "Blue Danube" waltz; the "Song of Love" from Schubert's "Unfinished Symphony," followed by "Deep River," one of those negro spirituals which are favorites of Chautauqua performers, and also very much so of their audiences; some sparkling music from a late musical comedy success, "Lady Willy"; and different national versions of "Home, Sweet Home." A swinging overture and a bright march, "The Nation's Awakening," were orchestra numbers during the evening.

**Velvety Smoothness.**

Miss Catherine Forbes, whose soprano voice had a pleasant quality of velvety smoothness, sang "Love Sent a Little Gift of Roses," and a gay march song from "Mademoiselle Modiste" whose drum-tapped refrain

(Continued on page 7.)

## ROTARY CAMP IN FULL SWING

### Organization at Stoney Lake Was Effected Without a Hitch.

The Rotary Camp on Clear Lake is in full swing. Fifty-four husky youths from the city arrived on Sunday at Camp Rotary, conveyed thither by interested Rotarians with cars.

Organization was carried out in short order. The camp was divided into seven groups, headed by a leader chosen from among the boys. The following boys are members of the Leaders Corps: Harold Kennedy, Bill Woodcock Milton Lowden, George Weir, Earle Armitage, Harold White and Happy O'Toole

It was remarked that very few of the boys were acquainted with one another— a lack of social relationship which wont hold for very long in a Rotary Camp. The groups are planned to mix boys from one part of the city with boys from another. Each unit contains a cross section of the camp boyhood, from the oldest to the youngest.

Club members and parents are assured of the most vigilant of supervision. Every camp activity is supervised and particularly strict is the supervision of boating and swimming.

It has been said that life in the home is the greatest social test of the individual. The test in a camp is almost as great, and as in the home, the experience of life here is fraught with great possibilitite. On the anvil of the summer camp there can be beaten out a product of better boyhood and better manhood. Rotary is hoping for such a return from the camp spirit of Rotary Camp 1923.

## SUGGESTS SAVING FIREMEN'S COATS

### Only Four New Ones Needed if Committee's Examination is Accepted.

Only four new overcoats will be required for the Fire Department if the appraisal made by Ald. Maher and Ald. Stocker is accepted by the Fire, Water, and Light Committee.

Ald. Maher applied to this task his knowledge as a clothier, and went over the whole supply of coats, fitting them on different men to get the best appearance, and tacking alteration cards on those which were considered good enough to retain and repair for another winter's use.

Only three coats were discarded, and they were of an earlier issue than the last. Some of the others will be shortened, and with four new ones and alterations to sixteen of last winter's, Ald. Maher and Ald. Stocker believed that a little economy could be practiced in the Department without any depreciation in the appearance of the firemen.

## PRINCE OF WALES CABLES SYMPATHY

### Late President's Wife Bears Up Bravely in Her Sorrow.

SAN FRANCISCO, Aug. 3—(Canadian Press).—Mrs. Harding, although greatly shocked by the death of her husband, arose early this morning after a short sleep, directing all the affairs and looking after the welfare of the party. The body of President Harding will be taken at six o'clock this evening from the Palace Hotel here, where he died, and will be borne direct to the train at Third and Townsend Streets Station. The train will leave as soon thereafter as possible.

The route of the funeral train from Chicago to Washington had not been decided up until 10 this morning, such detailed plans being held up pending the arrival of Secretary Christian from Los Angeles. Christian was due to arrive shortly before noon.

**The Prince's Sympathy.**

The Prince of Wales to-day sent Mrs. Harding a cable message, reading: "Please accept my sincere sympathy in the great loss which you and the people of the United States of America have sustained."

CHAUTAUQUA TICKETS.

SEASON TICKETS WILL BE KEPT ON SALE UNTIL TOMORROW NIGHT AND MAY BE HAD AT THE TENT, THE CONSERVATORY OF MUSIC, AS WELL AS FROM THE OTHER BUSINESS PLACES ALREADY ADVERTISED. PROGRAMMES ARE EXCELLENT, AND YOU CAN SAVE MONEY ON SEASON TICKETS. 1d28 3200

## TWO SPLENDID ADDRESSES AT KIWANIS CLUB

### John B. Ratto, C. E. Robertson and Miss E. Cummings Were the Star Attractions Today.

### SEVERAL GUESTS

Aggressive and inspirtional was the address to-day of Mr. John B. Ratto to the Peterborough Kiwanis Club. Mr. Ratto is here with the Chautauqua entertainers and his services were requisitioned by the club. The speaker referred to the present unrest of the world as the backwash of the war. Wars have always been cleansers and this war will be no exception. It was not a war of four years, but the eternal battle of life which all must fight. In this conflict women have often proved the better fighters. You cannot have anything that amounts to anything, said Mr. Ratto, unless some person or persons get out and work for it. There is no such thing as a self-made man or woman. We are too dependent on each other for that. The man who evades community service is a detriment to the community. Whenever you bring a new citizen into your town you have thrown down another thousand dollars to divide up among the merchants.

Mr. Ratto condemned the action of some merchants in carrying customers on their books who do not pay their way. It is unfair to the man who pays cash and lives within his means. As evidence of what organization will do, Mr. Ratto referred to the revolution accomplished in the distribution of oranges to the markets of the world. In conclusion, Mr. Ratto made an appeal to Kiwanians to continue the good work they have started and enrich the community by public service.

Mr. C. E. Robertson, who is well known in the insurance world, gave an excellent talk on the subject of life insurance in which he stated that each week insurance to the amount of fifteen million dollars is issued by the companies doing business in Canada and of this amount one million dollars is paid out each week in death benefits. Insurance represents thrift and provision for need in many forms. It is not intended for an immediate need, but for a need of the future. If insurance agents were not courageous enough to return seek business it had been refused, many a widow would not be in as good circumstances as she is to-day. Some people were unkind enough to regard the courage possessed by insurance agents as nerve. In conclusion Mr. Robertson said he was optimistic regarding the future of Canada and predicted that the day would come when the Dominion would take its place among the leading nations of the world.

Miss Cummings gave an address on the aims and objects of Chautauqua. It is a community effort of fifty years' standing. Mr. G. A. Gillespie was revealed by Miss Cummings as the chief sponsor of the movement to bring Chautauqua to Peterborough this year. Miss Cummings reviewed the excellent programme that is being presented in Peterborough.

Mr. G. N. Gordon, M.P., in moving a vote of thanks to the speakers, said he believed the call to public service was not lost to the Kiwanians or Peterborough, an opinion that was shared by Kiwanian Jack Marshall, who seconded the motion.

Kiwanian Stewart Gordon presided at to-day's meeting in the absence of President J. A. McKone, who is holidaying at Port Carling, according to a telegram that was received by the club to-day.

A telegram of condolence to the International President of Kiwanis was authorized by the club, also a telegram to the Marion, Ohio, Kiwanis Club, of which the late President Warren G. Harding was a member.

The guests to-day were: Miss E. Cumming, Mr. John B. Ratto, Mr. C. E. Robertson, Mr. C. R. Laidley, Mr. Harvey Hartley, Mr. P. McCarroll, Dr. C. C. Cragg and Dr. A. J. Buchanan.

## SECRETARY OF U.F.O. VISITS PREM. FERGUSON

TORONTO, Aug. 3. — (Canadian Press).—J. J. Morrison, fighting secretary of the United Farmers of Ontario, with Colonel J. Z. Fraser, one of the directors of the organization, paid a visit to Premier Ferguson's office this morning and were in conference with Mr. Ferguson for some time. None of the parties would state the object of the conference. It was suggested that it was with regard to providing smooth sailing, without opposition at a by-election, for a new leader of the United Farmers in the Legislature.

## *Where Do All the Newly Weds Live in Peterborough?*

"Where do all the newly-married couples live?"

It seems that the "love nest" featured in fiction is disappearing from Peterborough because while there have been 109 marriages in the city this year, there have been only 23 houses built.

More houses are being sub-let in apartments every month, and perhaps this takes care of the growth in families.

## STRUCK BY CAR DEATH ENSUED

### Late Percy Parrington Was Escorting Lady Across Street When He Sustained Fatal Injuries

Percy Parrington, 27, son of Mr. and Mrs. John B. Parrington, 339 Aylmer street north, died in Detroit as a result of injuries he received when struck by a speeding automobile.

At the time of the accident, the victim was escorting a young lady across the street. The machine which ran over him at Holbrook and Oakland avenues, at 1. p.m., on Wednesday night, dragged him a full block before he fell clear of the running gear, and then drove away. A motorist witness who pursued the death car was sought to-day by the police.

Mr. Parrington was holding the arm of Miss Evelyn Heuserman, 944 Holbrook avenue, when the automobile struck him.

"I saw the car coming and stepped back out of its path," Miss Henzelman said. "Evidently Mr. Parrington was looking in the other direction. Parrington was taken to the hospital by Lee Barrows and died a few minutes after admission.

**First Contingent Man.**

Percy Parrington went overseas with the first convoy as a member of the Lord Strathcona Horse. He served three years, suffering shell - shock and gas at the second battle of Ypres. He was invalided home in 1917, and engaged in a lecture tour of the United States.

Since his return he has been prominent in the athletic field, holding a position as director of athletics in a Chicago club. He excelled in swimming, holding medals won in competition in long distance races, diving and life saving.

In Detroit he was employed as salesman for three well known automobiles.

**Military Funeral.**

The funeral, which will be held tomorrow at 2.30 p.m. from the family residence, will be under military auspices.

Colonel D. Johnston and a party of Dragoons will attend, with the military band. Interment will be in the Little Lake Cemetery, Rev. R. B. Grob officiating.

## URGE THORNTON TO INSTAL "GAS" CARS

### Railway Committee of Council Also Apply for Extension of Electric Line from Toronto.

Peterborough's request to the management of the C.N.R. for gasoelectric cars on the lines of the National Railway in this district will be renewed by the Railway Committee of the City Council.

Their resolution on Wednesday night specially asks Sir Henry Thornton if the cars proposed for this district may be expected to be in operation this year.

The president of the C.N.R. is also requested to consider the advisability of extending the Toronto Eastern electric line from Bowmanville to Peterborough.

Ald. Turner's committee in pressing for some action or decision on the new railway facilities that have been suggested in this city and district for some time, have simply followed up the initiative with which they presented to Sir Henry Thornton on the occasion of his first visit to this city a number of requested improvements, some of which have already been put into effect.

In Norway a law forbids anyone to cut a tree unless he plants three saplings in its place.

NOTICE.

WE WISH TO INFORM THE PUBLIC THAT IT IS THE REAL ESTATE AND NOT THE BUSINESS THAT MR. WARNE IS ADVERTISING FOR SALE, AT 256 CHARLOTTE ST. FITZPATRICK & GERAGHTY. 2d30 3203

## PRESBYTERIANS OF WARKWORTH CALL MINISTER

### And Rev. George Hammond Who Graduated Last Spring Was Inducted Into Pastorate Thursday.

### IMPORTANT CHARGE

Warkworth, Aug. 3.—Warkworth Presbyterian Church is one of the strongest and most desirable rural charges in Ontario—the best, by common consent, in the Peterboro Presbytery, so that when a vacancy occurred last winter, through the resignation of Rev. R. McGillivray, there was no dearth of candidates for the pastorate. The standard maintained by these was so high that it was a difficult matter for the congregation to make a choice but finally a few weeks ago at a meeting of the members and adherents, a call was unanimously extended to Rev. Geo. Hammond, who graduated in theology last spring after a course in Knox College. Mr. Hammond was ordained a member of the denomination and inducted into the pastorate of the church at a meeting of the Presbytery held Thursday evening.

Rev. D. A. Thomson of Hastings, who moderated in the call, presided. Rev. J. McIlroy, the new pastor at Havelock, preached the sermon. Rev. R. McGillivray, the former pastor, who is now located in Burlington, addressed the minister, and Rev. J. S. Ferguson, of Baltimore, delivered the charge to the congregation.

Basing his remarks upon the parable of the lost sheep, Mr. McIlroy delivered a practical address on how to build up a church, a topic which he said was specially suitable to an occasion of this kind. His advice was to gather in the wanderers, the lost sheep who have strayed from the fold.

Mr. Thomson told of the steps that had been taken leading up to the call and then put the prescribed questions to Mr. Hammond who answered them to the satisfaction of the members of Presbytery. He was then formally ordained, the ministers and elders laying their hands upon him while Mr. Thomson led in prayer.

**"The Cream of Kindness."**

Mr. McGillivray, who was pastor of the church for six years certainly knows the people among whom he labored and he congratulated Mr. Hammond upon being called to such a place. The new minister was told that he would not receive the milk but the very cream of human kindness from the congregation. They are Mr. McGillivray said, a loyal and devoted people.

The speaker told the new pastor that the ministry put him in a peculiar position. While he was from the nature of his work required to be a mixer he does not have to go with his hat in his hand to any man but he should at all times preserve his self respect. He should not go among the people seeking their approval. He is not the servant of the congregation but of the living God. The pastor's job is the biggest on earth and he will need all his energy and scholarship to interpret Christ.

The pastor, the speaker, continued, may be discouraged, when the seed which he scatters falls on unproductive ground, but he should be cheered by the assurance that some of it drops into fertile soil and brings in manifold returns. If he has difficulties in his work he should remember that Christ met with all of these.

**A Word to the Congregation.**

Rev. J. S. Ferguson, who is a personal friend of the new minister, instructed the congregation with regard to the manner in which they should treat Mr. Hammond. They are required to respect him because he has been chosen for a great

(Continued on page 7.)

PLEASE NOTE

That during July and August our office will be closed all day Thursday, our hours for the rest of the week will be from 9 a.m. to 5 p.m. except Saturday, when we will be open till 10 p.m. —W. H. LACEY, Optometrist, 410 George street, 'Phone 1160.

GOOD WEAVERS WANTED. APPLY AUBURN MILLS, PETERBOROUGH. 6d 30 3144

WANTED — TINSMITH. APPLY GATEHOUSE CAN. GEN. ELEC. CO. 4d-31-3177.

PURCHASE OF MANUFACTURER'S ENTIRE STOCK OF MEN'S SUITS. $13.00 UP. FIT GUARANTEED. THE BIGGEST BARGAIN EVER OFFERED. COME AND BE CONVINCED. LAVOIE'S KNIT-TO-WEAR STORE.

## LITTLE WANT ADS.

At this time of the year, there are any number of things that are badly needed, either by the man or woman.

These things can be done without, but the Summer is going to be not so happy without them, and they need not cost you nearly as much as you think, if you only use the Want Ads. to get them.

So many ... lose a vast amount of pleasure simply because they have never learned the value of a simple little appeal to the Examiner Want Ad. Column. Don't let this bright month of June go by without satisfying little extra Summer wants through the Want Ads.

## SITUATIONS WANTED

YOUNG LADY WISHES POSITION, stenographer. Apply Box 3181, Examiner. 3d-29-3181.

### ARCHITECTS.

W. & WALTER R. L. BLACKWELL, — Architects. Office, Bank of Commerce Building, corner of Hunter and Water Streets. Telephones, Office, 1800J. Residence, 1272.

W. H. BARRY—Architect. Plans prepared for Monumental, Commercial and Domestic Buildings. Office, 539 Gilmour street. Phone 667.

### BARRISTERS AND SOLICITORS

GORDON & O'BRIEN—Barristers, Solicitors, Notaries. Money to loan on easy terms. Special attention to Patents and Trade Marks. Phone 219. G. N. Gordon, J. A. O'Brien.

E. T. MEDD—Barrister, Solicitor Notary. Office over the Dominion Bank, corner of George and Simcoe Streets. Telephone No. 22. Private funds to loan at current rates upon easy terms.

PECK, KERR & McELDERRY, Barristers, Solicitors and Notaries. Office, Water street, Peterboro. Money to loan at the lowest current rates of interest on easy terms of payment. E. A. Peck, F. D. Kerr, V. J. McElderry.

O'CONNELL & CORKERY — Barristers, Solicitors and Notaries. Money to loan at the lowest current rates of interest. Daniel O'Connell, John R. Corkery, Hunter street, two doors west of the Post Office.

DUMBLE & JOHNSTON—Barristers, Solicitors, etc. Office, over the Toronto Savings and Loan Company, George St. D. W. Dumble, K.C., W. Johnston.

A. E. DIXON—Barrister, Solicitor, etc. Office, Hunter and George Streets. Entrance next to Madill's drug store.

HALL & HALL—Barristers, Solicitors and Notaries Public, Hunter Street, Peterboro, next to St. John's Church. Money to loan at the lowest rates of interest. E. H. D. Hall. Basil D. Hall.

MOORE & WEARING — Barristers and Solicitors, 408 Water Street, opposite the Post Office. Money to loan at the lowest current rates of interest. Jos. Wearing, M.A.

R. R. HALL—Barrister, Solicitor, etc., Peterboro, Ont. Office, corner of Hunter and Water streets, over the Canadian Bank of Commerce. Trust Funds to loan on easy terms of payment.

JAMES FORDYCE STRICKLAND—Barrister, Solicitor, Notary Public. Money to loan. 375 Water street, Peterboro Phone 191.

WILFRID F. HUYCKE, Barrister, Solicitor, Notary Public. 395 Water Street. Telephone 239.

### MEDICAL.

DR. BUCHANAN, F.R.C.S., Edinburgh; M.R.C., Eng.; L.R.C.P., London. Eye, Ear, Nose and Throat Specialist. Hours, 9-11, 2-4 p.m., and 7-9 p.m. Phone 519 Office, corner of Water and Murray Streets.

T. GEORGE LOUDON, M.D., C.M. Physician, Surgeon and accoucheur. Office, 201 Brock street. Phone 1868. Office hours, 9 to 11 a.m., 2 to 4 p.m., 7 to 9 p.m.

DR. C. C. CRAGG—Eye, Ear, Nose and Throat Specialist. Office 295 Charlotte street, formerly occupied by Dr. Neal. Hours—9-11 a.m.; 2-4 p.m.; 7-8.30 p.m. Telephone: House 980J, Office 2185.

DR. PHYLLIS VERSCHOYLE YOUNG, M.B., Toronto. Physician, Surgeon and Accoucheur. Office 303 Stewart street. Office hours 2 to 4 p.m.; 6 to 8 p.m., and by appointment. 'Phone 347J.

DR. T. W. H. YOUNG—Toronto, Edinburgh and London. Physician and Surgeon. Office 305 Stewart street. 'Phone 347W.

### DENTAL

DR. A. J. BUCHANAN—Dentist, successor to Dr. Holloway, Bank of Commerce Building, Room 5. Office hours, 8.30-12.00, 1.00-5.30. Evenings by appointment. 26d-29-3010.

### MONEY TO LOAN.

We have funds to loan on Real Estate Security at the lowest rates. GORDON & O'BRIEN. Phone 219.

MONEY TO LOAN ON IMPROVED farm and city property. Apply Hall and Hall, 116 Hunter Street, Peterborough. 26d-67-733

### OSTEOPATHY.

DR. BRUCE E. MARSHALL—Osteopathic Physician. Office, 242 Hunter street. Hours, 9 to 11, 2 to 4 p.m., 7 to 8 p.m. Telephone 116

DR. WILL A. SETT...—Osteopathic Physician. Office in Crown Apartments, 124 Hunter Street, Cor. Water and Hunter Streets. 'Phone 649. Office Hours, 9 to 11 a.m., 2 to 5.00 p.m., and 7.00 to 9.00 p.m.

## BOARDERS WANTED

BOARDERS WANTED—TWO WORKING men or girls can find good board with English people. 'Phone 1949J. 3d-29-3170.

BOARDERS WANTED — ONE OR two men. Good board. All conveniences. Central. Apply Examiner. 3d-30-3144.

ROOM AND BOARD FOR ONE OR two gentlemen. Central. Apply Examiner for address. 3d-29-3184.

WANTED— LADY OR GENTLEMEN boarders; good home; use of 'phone. All conveniences. Apply 491 Aylmer street. 6d-29-3148.

WANTED — TWO GENTLEMEN boarders for large front room; separate beds. Would rent as single. 185 King. 3d-31-3212.

## HELP WANTED—Male

MAKE MONEY AT HOME—$15 TO $60 paid weekly for your spare time writing showcards for us. No canvassing. We instruct and supply you with work. West-Angus Showcard Service, 29 Colborne Bldg., Toronto.

$100 TO $300 A WEEK. MEN WITH slight knowledge of motors who can reach car owners can earn $300 weekly without making a single sale. If they can also make sales, profits may reach $25,000 yearly. Only proposition of its kind ever offered. P. T. Phillips, 1908 Broadway, New York. 2d-28-4-3091.

## POULTRY AND EGGS

13 WHITE WYANDOTTE, THOROUGHBRED hens, and hen house, for sale. Apply 560 Albert street. 3d-30-3189.

## AGENTS WANTED

HOSIERY AGENTS—$60. weekly selling hosiery direct in offices, factories, houses; exclusive territories. Prices cheaper than stores. Dept. 386 Triangle Mills, Box 2503, Montreal.

## WANTED

WANTED TO SELL, 60 TO 80 quarters of milk per day. 'Phone 107r2-1. 3d-36-3101.

WANTED TO BUY— A 32 FT. EXtension ladder. 'Phone 1468W. 3d-31-3200.

WANTED TO RENT—BY A COUPLE with baby, small house, south end preferred. Apply Examiner for address. 6d-30-3135.

## AUTOS FOR SALE

FOR SALE — SNAP FOR SOME Dodge owner. 1 set of wire wheels in first-class condition. Would exchange for wooden wheels. Apply West End Garage, 435 Park street. 3d-30-3176.

1915 FORD TOURING, GOOD CONDITION, three new tires, new top, new rear end. Cheap for cash. After 6, 535 Sherbrooke street. 3d-29-3174.

OVERLAND FOUR TOURING, OVERhauled, repainted. Also Gray Dort touring, twenty-two model, perfect order. Cash or terms. Studebaker Showroom, Charlotte street. 6d-33-3195.

USED CARS FOR SALE —EVERY used car on our premises will be sold at a bargain. Now is your opportunity. Our list includes Fords, Chevrolets, Overlands, Models 4 and 6 McLaughlin. A. Brown & Co., 383 Water street. 'Phone 126. 4d-29-3157.

## LOST

LOST—A GOLD WATCH AND CHAIN. Reward. Examiner. 4d-29-3140.

LOST—CROCHET BAG, CONTAINING small purse and small sum of money, crochet work. Finder please leave at Examiner. 2d-30-3215.

LOST—ON WEDNESDAY, GOLD FINGER ring, with three small turquoises. Finder please leave at Examiner. 3d-30-3188.

LOST—A GREY RAINCOAT AT KING Edward school grounds. Finder please leave at Examiner. 3d-30-3187.

LOST—PAIR OF GLASSES IN CASE, Wednesday morning. Finder please leave at Examiner. 3d-30-3193.

LOST ON WEDNESDAY EVENING, gold brooch set in pearls, possibly in the vicinity of Victoria Park. Reward if left at the Examiner. 3d-30-3197.

WILL THE LADY SEEN PICKING up parasol at hankerchief counter in Hall's store, return same at once to Examiner and avoid trouble. 3d-30-3199.

## WORK WANTED

WIDOW WITH FAMILY WANTS washing to do at home. Clothes called for and delivered. Apply Examiner for address. 6d-30-3117.

WORK WANTED—MECHANIC, GOOD all round man on erecting and general repairs. Examiner for address. 3d-29-3165.

WORK WANTED—WOMAN WANTS washing. Address at Examiner. 3d-29-3160.

## NOTICE

F. BARRETT—CONTRACTOR AND builder, alterations and repairs—hardwood floors. 72 Benson avenue. Phone 1764J. 26d-712-854

NOTICE—HENRY BROS., CARPENters and builders. Estimates given on new and repair work. Hardwood flooring a specialty. 'Phones 1024 or 2009W. 14 Murray street. 78d-175-1909

NOTICE—CHIMNEYS AND FURnaces cleaned. Phone 1851W.

## HELP WANTED—Female

SPECIAL LADY REPRESENTATIVES wanted for coming big season to handle our exclusive line of Personal Greeting Cards. Big demand this year. Earnings from ten to thirty dollars weekly, either whole or spare time. Samples free. Weekly pay. Write at once for full information. Dept. "D-191" Carlton Publishing Company, 228 Spadina Ave., Toronto, Ont. 12d-30-3071.

THE BELLEVILLE GENERAL HOSpital offers a three years' course of training to nurses, with affiliation in Montreal for pediatrics and medical diseases. Apply now for prospectus. Classes start in September. Margaret Tait, Supt. 6d-34-3181.

WANTED—UPSTAIRS GIRL. APPLY Examiner. 3d-29-3169.

WANTED AT ONCE—PANTRY GIRL. Apply Empress Hotel. 3d-30-3175.

WANTED—WILLING GIRL TO HELP with housework in small family. Must be competent and experienced. Apply 541 Water street. 2d-30-3210.

WANTED—WILLING GIRL TO HELP with housework in small family. Must be competent and experienced. Apply 541 Water street.

WANTED—MIDDLE-AGED WOMAN, capable of taking care of invalid and assisting with housework. One who desires a good home and is companionable. Apply by letter, stating salary expected. Box 3171, Peterborough Examiner. 3d-29-3171.

## FOR SALE

A BAKE OVEN FOR SALE. APPLY 550 Concession street, East City. 3d-30-3183.

A CHILD'S SULKY FOR SALE; IN good condition. Apply 281 Rubidge. 3d-31-3211.

ANGLE WORMS FOR SALE— 75c. per 100. 881 Water street. 'Phone 1109W. 12d-37--3155.

A NEW SKIFF FOR SALE, 16 FT. long x 3 ft. 6 in. wide, square stern, varnished; cedar. Apply 599 Gilmour. 3d-29-3179.

FOR SALE — A GOOD DRIVING mare, or would exchange for platform truck. Apply Mrs. Huxley, Fradette avenue. 3d-30-3198.

DEW WORMS FOR SALE—'PHONE 1763J. 26d-39-2872.

FURNITURE FOR SALE, INCLUDing fine upright piano. Everything in first class condition. Apply second house south side McKellar street, south end car line, or 'phone 1874F. 6d-30-3132.

FOR SALE — 14 FT. BASSWOOD strip canoe, almost new. Apply Examiner for address. 3d-29-3143.

FOR SALE — 2 PAIR OVER CURtains, practically new, and 25 yards of carpet. Apply 573 Rogers street. 3d-31-3062.

FOR SALE — WALNUT DINING table, library suite, dressing table, Wilton rug, all like new. Must be sold; leaving city. Room 208, Royal Bank Chambers. 3d-31-3191.

FOR SALE — WATER POWER washing machine in A1 condition. 60 ft. of garden hose. Reversible rug, 9 ft. x 9 ft. Apply 264 Stewart street. 3d-29-3166.

FOR SALE—McCLARY GAS RANGE, in good condition. 607 Stewart street. 3d-29-3171.

FOR SALE — AN 18 FT. MOTOR boat. Apply 573 Gilchrist street, or 'phone 1087J. 3d-30-3165.

FOR SALE —SADDLE AND WORK pony. Apply 423 Smith street. 3d-30-3194.

FOR SALE—PAPER BALER, 2 REvolving post card stands, post card racks, 2 twine holders. 210 Charlotte street. 2d-30-3194.

FOR SALE—STAVE SILO, 20 FT. x 12 ft., cedar; iron hoops. Cheap for quick sale. Apply to Mrs. John Tucker, Warsaw, Ontario. 3d-31-3-7-3119.

FOR SALE—WOOD, GOOD HEAVY mixed slabs, 4 ft. and 16 and 21 inches. Also maple hardwood in 16 inch length, delivered. Address A. L. Payne, 'phone line 16 R6, Warsaw.

FOR SALE—ONE WICKER ROCKER and one wicker arm chair to match. Will sell separate; reasonable prices. Hours 10 to 2 p.m. and evenings. Apply Examiner for address. 3d-29-3175.

FOR SALE— LOW FARM WAGON, in good condition and black Percheron colt 3 years old, perfectly sound. Apply L. E. Campbell, No. 9, Peterborough. 'Phone 420r1-3. 6d-31-3149.

FOR SALE — ORGAN, $15; SIDEboard, $7; henhouse, $7; sleigh with hood, $6.50, and other articles of furniture. Apply 211 Rink street, or 'phone 1418J. 3d-31-3213.

65 FT. CANOE SAIL, USED TWO seasons. Apply Otto Gliddon, Chemong Park, or 'phone 355. 3d-29-3180.

FOR SALE— GENT'S WHEEL, IN good condition. Apply 29 Park street north. 3d-31-3205.

GOOD DRIVING MARE FOR SALE. Apply Mr. Barnes, 60 Orpington road. 6d-33-3178.

MINNOWS, CRAWFISH, GALLINIPpers, dew worms, and bait of all kinds, at reasonable prices, for sale. 571 Reid street, Peterborough. J. F. Airriess, Bait License 3337. 'Phone 2227W. 6d-29-3081.

NEW CANVAS COVERED CANOE for sale, cheap. 'Phone 1628W. 3d-31-3209.

ONE RUBBER TIRE, TOP BUGGY and one light Democrat. 169 Hunter street east. 3d-29-3161.

SUITS, $5 UP; PANTS, $1 UP; COATS, $1 up; raincoats, $2.50; skirts, 50c.; dresses, $1 up; ladies' suits, $3.50 up; shoes at various prices. Alterations done free. We specialize in cleaning and pressing and repairing. Phone 2088. Dick Ruskin's Second-Hand Clothing Store, 221 Hunter street. 3d-31-3208.

## Summer Cottages to Rent

FOR RENT — SUMMER COTTAGE, six room, cool, shady, partly furnished. Excellent water in house. River view. Convenient to the city. Enquire at the last house on the left side Monaghan road, south end or 'phone 1442J. 3d-30-3136.

JACK'S LAKE—WELL FURNISHED cottage to rent for the first two weeks in August. 1 skiff, 3 canoes, wood, spring water, spring water ice, good fishing, $35 per week. Also cottage in Chemong Park. Alex. Elliott, 351 Park street. 'Phone 371. 6d-22-3170.

TO RENT — LARGE, FURNISHED cottage at Chemong. Apply 373 Rubidge. 'Phone 5322. 3d-e.o.d.-2637.

## HOUSES, REAL ESTATE

FOR SALE—WEST PART LOT 116, with or without timber, also broken lot 117, good water front. Harvey. G. Galvin, 324 Charlotte St. 26d-d-30-2688.

FOR SALE—WEST PART LOT 116, with or without timber, also broken lot 117, good water front, Harvey. G. Galvin, 324 Charlotte St. 12d-159-1280

FOR SALE—EIGHT-ROOMED, RED brick house. All modern conveniences; mantel. Situated north end. Terms easy, only 6 p.c. interest. Real bargain. Apply H. R. Morrison, 679 Aylmer street. 6d-30-3154.

FOR SALE—NEW HOUSE, ALL CONveniences, hardwood floors, fireplace, etc. Apply evenings, 256 Prince. 6d-30-3123.

FOR SALE — FULLY FURNISHED 20-roomed hotel. Barns, shed and yards; nice location. Doing good business. Terms. Owner retiring. Apply 282 George street. 12d-33-3065.

FIVE-ROOMED COTTAGE FOR sale. Gas, lights, water, double lot. Central, west. Cheap for cash. Apply to "Examiner for address." 3d-44-2828.

FOR SALE — MODERN HOUSE, south end, convenient to factories, and being No. 231 Princess street. Three-piece bath, furnace, cement floor in cellar, and newly papered and painted throughout. Easy terms. Apply 437 George street.

7-ROOM BRICK HOUSE, ALL modern but furnace. Very central. Bargain at $3,300. Easy terms. Apply 282 George street. 12d-166-2602.

## FOR RENT

A FLAT TO RENT, WITH ALL CONveniences, heated, newly painted. Apply 95 Hunter. 6d-29-3123.

A SMALL GROCERY STORE TO rent; doing good business; with dwelling attached. Apply 313 Lake street. 'Phone 1032W. 3d-30-3186.

APARTMENT HOUSE TO RENT — Heated; with all conveniences. Apply 240 Rubidge street at daytime, and 385 Dalhousie in the evening. 3d-29-3182.

APARTMENT TO RENT —UPPER flat. Immediate possession. 176 McDonnel street. 'Phone 70F. 3d-29-3162.

FOR RENT—HEATED APARTMENT, Grand Central Building. Immediate possession. Apply 437 George street. dtf

FOR RENT— HEATED OFFICE on George street. Apply 437 George street. dtf

FOR RENT — GARAGE, CORNER George and Murray. Nice, roomy yard. 'Phone 415W. 3d-31-3204.

GARAGES TO RENT —CENTRAL. 'Phone 424. 3d-29-3167.

HOUSE TO RENT, CENTRAL. ALL conveniences. Apply to 349 Reid street. 3d-29-3173.

LARGE BRIGHT ROOMS TO RENT. Very central. Board if desired. Apply Examiner for address. 6d-34-3197.

STORAGE TO RENT — SUITABLE for furniture. 'Phone 424. 3d-29-3168.

TO LET—LARGE FURNISHED BEDroom, modern improvements. Superior locality. Apply at Examiner for address. 6d-29-3093.

TO RENT — BRIGHT APARTMENT. Gas stove. Call at 451 Water street. 12d-34-3083.

TO RENT—TWO OR THREE ROOMS. Bathroom. Flat. Apply 470 Bolivar street. 3d-31-3203.

TO RENT— BRIGHT APARTMENT, with bath, heated. 'Phone 1323W. 12d-39-3190.

TO RENT — 9-ROOMED HOUSE, furnace, bath, water, large garden and lawn. South, Central. Apply 211 Rink street. 'Phone 1418J. 3d-31-3214.

TO RENT — FLAT, 6 ROOMS, ALL conveniences. Clean. Apply Box 3172, Examiner. Vacant August 15. 3d-30-3172.

TO RENT—BRIGHT, COSEY, FOURroomed flat. All conveniences (except furnace.) "Reasonable." Apply 183 Antrim. 3d-31-3202.

TO RENT—7 ROOMED RED BRICK house, newly decorated. Close to car line. Apply to H. Wilson, No. 2 King George street south. 6d-29-3105.

TO RENT—8-ROOMED HOUSE, NEW hardwood floors and fireplace. All modern conveniences. Apply Mr. L. J. Humber, 10 Argyle. 12d-35-3100.

TO RENT—NO. 173½ SIMCOE ST. Suitable for store or office. Immediate possession. Apply 437 George street. dtf.

TO RENT — $22 PER MONTH, 6-roomed house, 3-piece bath; handy to Bonner-Worth; also small 5-roomed house, near C.G.E., $11 per month. Apply 293 Dalhousie street. 'Phone 276J. 5d-33-3216.

## Subconscious Mind Made Talk

By JACK JUNGMEYER

LOS ANGELES, Aug. 3.—"Truth serum" tests on county jail prisoners here, following those at San Quentin penitentiary, apparently leave the guilty conscience without a hole to hide in, not even the shadowy lairs of the mind.

Clinically, if not legally, the anesthetic "third degree" seems to have been established as potentially the most effective crime detector and deterrent, in these experiments by Dr. Robert E. House of Ferris, Tex., its originator.

Six jail inmates voluntarily subjected themselves to Dr. House's injection of scopolamin, a drug hitherto used extensively in obstetrics and now employed by the Texas physician to elicit the facts in criminal investigations.

Three gave details in connection with their cases not known to authorities. All maintained innocence in the present charges,but several confessed to former offenses. Two, according to officers, changed their previous stories.

### Former Officer

The demonstration, in the presence of medical and legal lights, was primarily to further Dr. House's appeal that the scopolamin or "truth test" treatment be legalized as an adjunct to criminology. No effort was made to test the reluctant, and it was assumed that only the innocent volunteered.

A former police officer, under the drug, denied receipt of stolen goods in box-car holdups. He mentioned the names of two men he said were guilty, and the district attorney jotted down the information.

An alleged forger, up for trial, admitted indorsing the questioned check but denied writing anything "on the front of it."

A Pasadena youth accused of attacking girls repeated at length that he did not know the names of any of his alleged victims, but according to official witnesses admitted having used "dope" until a year ago.

### Others "Talk"

A man facing trial as a "dope" peddler, admitted, said authorities, that he had been arrested four times previously, but was guiltless of the present charge, naming as his partner a man wanted by police.

A man, convicted of parole breaking, said he had been arrested "many times."

A man, awaiting appeal on life sentence for murder, and "fighting" the anesthetic, vehemently denied guilt, asserting he didn't even know the name of the slain woman.

As the subjects lay inert on cots, after hypodermic injections of chloroform, whispering their confessions to the sharp queries from Dr. House, the scene took on the drama of scientific pioneering. One had the uncanny sense of peering into the cerebral storehouse of ultimate secrets—of prying a hitherto inviolable citadel of self, while the gatemen of the brain snored.

### Helpless!

"Under the influence of scopolamin as here administered," said Dr. House as he worked expertly, "a suspected criminal is rendered oblivious to existence. Appreciation of environment is eliminated. The will-power is inoperative.

"In such state, if the individual is questioned the moment he can hear, there is no doubt that his replies will be the truth. He is helpless to protect himself with inventions.

"The principle involved is based on clinical observations that the brain's most powerful center is hearing, and also the last to succumb. It is the first to function under anesthetic. Now the only function of the auditory nerve, when stimulated by a question, is to carry sound waves to the auditory center, and the only function of this center is to evoke 'memory.'

"My method of securing from the mind the stored contents of memory, against the will, under scopolamin anesthesia, is a harmless and humane 'third degree.'

### Reduce Expense

"If it proves successful in only 50 per cent. of cases it is far more reliable than any other method of criminal dress. Legalized, and its power popularized, it would go far to eliminate gang crimes, since arrest of one would mean the names of all.

"It would, with corroboration of course, enable reticent suspects to acquit themselves; obviate the necessity of immunity to known criminals; clean prisons of the guiltless; reduce enormously the government expense for controlling crime."

Dr. House has turned over the findings of seven years of research with his discovery to the American Research Anesthetic Association in the hope that they will take the initiative toward eventual legal recognition of the truth drug as a means of ferreting and combating crime.

## THE UNIONS OF WORLD ARE AMALGAMATING NOW

By HENRY WOOD
(United Press Staff Correspondent)

GENEVA, Aug. 3 (United Press).—A fresh world-wide movement for the amalgamation of industrial unions into strong national organizations is now under way, according to the latest reports to the International Labor Bureau from leading countries of the world.

In the United States this grouping tendency is finding expression in the efforts of the United Cloth Hat and Cap Makers' Union towards bringing together all organized workers in the clothing industry. The total membership of the organizations concerned is estimated at 400,000, and it is hoped to weld them all into one gigantic, national organization.

The Amalgamated Clothing Workers have already adhered to the new project and other unions are expected to give their adhesion shortly. As yet it has not been decided whether the big combined organization would take the form of complete fusion or merely of federation of the various organizations.

The same tendency is also being manifested in nearly all of the industrial countries.

The result of this, either for good or for evil, according to the International Labor Bureau, will be a vast increase in strength of organized labor. With all of the various unions engaged in the same line of industry combined into a single organization, a degree of power will be exercised not only in the matter of strikes, but in all matters of policy that will greatly exceed that of the present single national unions.

## CHURCH MUSIC BROADENS EXISTENCE

The church musician of the present day is happily much better equipped than his predecessor. The teaching of music in our public schools and the opportunity of hearing it has produced a class of musicians capable of doing big things quickly. Congregational singing is a custom to be encouraged, as a singing people means a live church.

New tunes for our old standard ones is still a mooted question. However, for the more festive occasions one gladly welcomes a brilliant and churchly setting of a hymn. Take for example "The Son of God Goes Forth to War," which appears in several arrangements, the elaborate for special occasions, and the simple for general use.

The instrumental parts of the church service supplied by the organ are much brighter in character than in the past because they have more movement and spirit. Ecclesastical music finds its best outlet on festival occasions, and fortunate it is that these days occur in the church year. It means an eager effort in selecting and preparing the hymns, anthems, etc., although the task of selecting this music is not an easy one, the amount of material at hand being overwhelming.

There seems to be an impression that there is a wide difference between the music of the old church and the music of the Sunday school, when in reality there should be a close association of interests. The combining of the children's exercises with those of the older people is always certain to be productive of good results.

Church choirs have been the training ground for our present organists, vocalists and conductors. Many of our famous men in church music received their first instruction and inspiration in the junior choirs. Ecclesiastical music assuredly has a preeminent place in our lives; it is a very necessary adjunct to the church inasmuch as the singing and playing of the music tends to broaden our existence.

## RAILWAY TIME TABLES

### CANADIAN NATIONAL RYS.

All Trains Daily Except Sunday. (Corrected to date.)

No. 91—7.10 a.m., Lindsay-Toronto.
No. 96—8.10 a.m., for Port Hope and Toronto.
No. 93—8.23 a.m., for Lindsay, Blackwater Junction, Orillia, Midland, North Bay and Toronto.
No. 98—8.25 a.m., for Hastings, Campbellford, Belleville and points on the main line east.
No. 369—8.30 a.m., for Lakefield.
No. 92—12.02 a.m., for Lindsay, Port Hope, Toronto, Buffalo, making connections with the International Limited for London, Detroit, Chicago and Ottawa.
No. 100—12.15 p.m., for Hastings, Campbellford, Belleville and Ottawa.
No. 371—12.25 p.m., for Lakefield.
No. 95—5.34 p.m., for Lindsay, Orillia, Midland, North Bay and Toronto.
No. 373—5.40 p.m., for Lakefield.
No. 99—8.19 p.m., for Lindsay.
No. 94—9.10 p.m., for Port Hope, Montreal and Boston. Carries sleeper for Montreal.

### CANADIAN PACIFIC RAILWAY.

(Corrected to Date.)

GOING EAST—
11.59 a.m.—Norwood, Havelock, Bonarlaw, Tweed, Perth, Smith's Falls, Kingston, Ottawa, Montreal and intermediate points daily. On Sunday this trains proceed east only as far as Havelock.
8.20 p.m.—Indian River, Norwood, Havelock and Tweed. Daily except Sunday.
12.03 a.m.—Havelock, Tweed, Kingston, Perth, Smith's Falls, Montreal, St. John, Boston and New York. Daily except Saturday.
1.00 a.m.—Havelock, Tweed, Kingston, Perth, Smith's Falls, Ottawa.

GOING WEST—
4.31 a.m.—Myrtle, Toronto, Guelph, Goderich Hamilton, Galt, Woodstock, St. Thomas, London, Chatham, Detroit, Chicago and New York. Daily.
4.58 a.m.—Toronto (Yonge Street), Hamilton, Owen Sound, Teeswater and intermediate points. Daily except Sunday.
7.35 a.m.—Toronto, Hamilton, Brantford, Buffalo, Rochester, Boston, New York, Galt, Woodstock, London, Chatham, Detroit and intermediate points between Peterboro and Toronto. Daily except Sunday.
9.25 a.m.—Bethany, Lindsay, Orillia, Port McNicol and intermediate points. Daily except Sunday.
2.50 p.m.—Toronto, Hamilton, Brantford, Buffalo, New York, Galt, Woodstock, London, Windsor, Detroit, Chicago and intermediate points between Peterboro and Toronto. Daily.
6.50 p.m.—Lindsay, Toronto and intermediate points. Daily except Sunday.

## PERSONAL PARAGRAPHS FROM KAWARTHA PARK

KAWARTHA PARK, Aug. 3.—Mr. and Mrs. Peardon and family of Toronto are summering at Kawartha Park.

Rev. David McKee of Peterborough was the guest of Dr. and Mrs. Zimmerman at the park last week.

A goodly contingent from the park took in the regatta at Crowe's Landing on Monday and several were successful in winning prizes, viz., Misses Clara Adams, Isabel Peardon, and Helen Edmison, Dr. Geo. Zimmerman, Jim Peardon and Bob Beaf.

On Saturday the annual field day will be held at Kawartha Park at 3 p.m., and the regatta will be held on the Monday following, Aug. 6.

More harvesters than ever will be needed this year in Western Canada on account of the bumper crop. Special trains will be run by the Canadian Pacific Railway, which is advertising the usual low rate of $15 to Winnipeg, plus a half-cent per mile beyond to destination in Manitoba, Saskatchewan and Alberta. Returning the fare will be $20 from Winnipeg, plus a half-cent per mile from starting point. Going dates are August 13, 15, 22 and 24, according to the territory in Ontario. On the lunch cars food and refreshments may be obtained at reasonable prices. Special cars will be provided for ladies, children (full fare) and their escorts. First special train will leave Toronto on each date at 10.00 a.m., and last special at 10.30 p.m. on each date.

Full information may be secured from any Canadian Pacific ticket office.

Gas attacks as a means of overcoming an enemy are recorded as far back as 189 B. C.


## AUCTION SALE

Without Reserve.

**Saturday, August 4th**

OF HOUSES and BUILDING LOTS, at 2 p.m., at the MUNRO HOUSE, in the City of Peterborough, for the purpose of winding up the Estate of the Late DAVID GEORGE HATTON, namely:

1. 3 House Terrace, Nos. 175, 177 and 179 Sherbrooke Street. This property will prove a good investment.

2. Lots 13, 14, 15, 16, 17, 25 and 26, Plan 42, North Monaghan. These lots face Crescent Avenue, situated in a desirable locality, immediately south of G. W. Hatton's residence, west of Charlotte Street.

3. 26 Lots containing entire block between Walnut and McDonnel Streets, Cambridge and Boundary Road, will sell either separately or entire block; also 4 lots on east side of Cambridge Street.

All this property will be found to be very desirable.

Plans of same can be seen at office of W. J. Hancock, Auctioneer, or N. C. Hatton's Office, 397 1-2 George Street.

Terms, 10 per cent. of purchase price at time of sale, balance within thirty days thereafter upon completion of sale.

W. J. HANCOCK, Auctioneer.
8d-19-21-24-26-28-30-1-3.

## HARDWOOD!

Our clear body hardwood is the best wood value in the city to-day.

Per Cord, cut Splitting extra **$14.50**

We will accept orders on Saturday for a limited quantity of hard coal.

**Robert Hicks & Co.**
262 Charlotte St. Phones 47&48

Telephone 790 When You Want Your
PIANO OR ORGAN TUNED
Player Pianos A Specialty.
All Work Guaranteed.
W. H. CUNNINGHAM
560 Weller Street.

FOR SALE—
Brick House, containing 8 Rooms, modern, large lot, situated on George Street North; good terms. Price ........ $4,500.00
First-class Building Lot, having 75 feet frontage by 140 feet deep, situated on the Provincial Highway, just outside of the City; terms. Price ........ $1,000.00
New Bungalow, electric light, with 2 Acres of Good Garden Land, situated on the Provincial Highway, about 1 mile from City; terms. Price ........ $5,500.00

FOR RENT—
House on Downie Street, partly modern, newly decorated; rent ........ $22.00
House on Bethune Street, North, partly modern; rent ........ $20.00
House on Mark Street, East City, partly modern; rent ........ $16.00
For particulars and inspection of above, apply—

**J. T. O'Connell & Co.**
136 HUNTER ST. W., CITY
Phones—Office 376, Residence 1350


More than 250 people over 75 years of age are still at work in Hertfordshire.


## FOR SALE

Brick House, all modern, West side ........ $5,000.00
Brick House, 10 Rooms, all modern; fire place, garage; would consider car or lot on exchange ........ $4,200.00
Brick House, 7 Rooms, 3-piece bath, furnace, lights and gas; easy terms ........ $3,800.00
Frame House, 6 Rooms, 2-piece bath lights and gas .... $2500.00
18 Acres close to City; good buildings. Will exchange on City Property ........ $7,000.00
Choice Lot for Sale at a bargain, West side.

**M. STOREY**
190 Charlotte street. Phone 1623J

### FARM FOR SALE

Lot 8, in the 10th concession of Dummer, 150 acres, about 60 acres under cultivation; balance woodland and pasture.

Good Frame Barn with underground stables, Drive House, Hen House and Pig Pen.

Good Frame House, with cistern and wood shed; a good well; also creek running through the farm. Five miles from Norwood, 1¼ miles from school.

For particulars, apply to—
MISS MARY MACMILLAN, NORWOOD, ONT.
Post Office Box 232.

### FOR SALE

Second hand Box Stoves, Cook Stoves, etc. Also Rubber Belting.
We buy all kinds of Junk, such as Rags, Rubbers, Paper, Metals, and Iron. Phone us and we will call.
A. LOW & CO.,
264 Simcoe Street.
Phone 697. Nights and Holidays 1027

CHINA PAINTING
Mrs. Langley McCarthy Teaches Biscoffs' New and Beautiful Work in CHINA PAINTING

**EDWIN ELCOME**
TAXIDERMIST
692 Harvey St. Peterborough, Ont.
HEADS, BIRDS, FISH, ETC.
Mounted Artistically and Permanently.
Maskinonge, Bass and Trout
Our Speciality

**DAVIS-THOMPSON COMPANY, LIMITED**
*Insurance and General Agency*
433 GEORGE ST. PHONE 40

**4%** INTEREST. Compounded Half-Yearly, Paid on Deposits.

One Dollar opens an Account. Special facilities afforded Depositors for the convenient transaction of their business, and accounts are subject to cheque withdrawal.

For sums of $100 and upwards this Company's Debentures are issued in terms of one to five years.

Bearing INTEREST Half-Yearly at . . . **5%**

**TORONTO SAVINGS & LOAN CO.**
435-437 George Street
PETERBOROUGH

MAIL EDITION

# The Evening Examiner

"The store that is too small to advertise is too small to produce a living for a healthy man or woman."

PRICE THREE CENTS — PETERBOROUGH, FRIDAY, AUGUST 3, 1923 — PRICE THREE CENTS

## PRESIDENT OF U. S. A. DIED UNEXPECTEDLY AT 7.30 LAST NIGHT

### Grim Reaper Struck Without Warning at San Francisco — Nations' Head Seemed Definitely on the Road to Recovery From Ptomaine Poisoning.

### APOPLEXY THE CAUSE

PALACE HOTEL, San Francisco, Cal., Aug. 3.—(Special.)—The President is dead. Death apparently balked by medical science, struck suddenly and with no warning, at 7.30 last night.

The President was definitely on the road to recovery from ptomaine poisoning, acute indigection and a pneumonic infection, which followed them. But death found a way through the armour—it struck into the brain with apoplexy, and without a struggle or word, and only a shudder of his weakened frame, and the raising of one hand, the nation's head passed beyond.

To-night they will take Warren G Hardings body home—back to the White House where he lived and worked as the chief magistrate of the people, who to-day, shocked beyond expression by his death, mourn for him and with his wife. After the simplest private funeral service in the Presidental suite at the Palace Hotel, where he took to his bed on Sunday morning, the Presidents remains will be placed aboard a special train which will leave San Francisco at seven p.m. for Washington.

He will be laid to rest in his old home town, Marion, Ohio., the country village which he was raised from rural obscurity into national prominence. Before the final obsequies there which will mark his burial the President's body probably will lie in state at Washington.

Calvin Coolidge of Massachussetts the vice--president, to-day wore upon his shoulders the mantle of authority and tremendous responsibility which slipped last night from Mr. Harding when he passed beyond the power of mortal things.

The President passed with the sunset. The last rays of Californias golden sunshine were pouring into his room, where Mrs. Harding, the wife who has been by his side since he was stricken seriously last Saturday, sat reading to him from a magazine, Dr. Sawyer, his old friend and personal physician sat beside.

The President was lying very still, listening to Mrs. Harding read. He seemed to be resting quite comfortably. To the watchful eyes of his two nurses, Miss Ruth Powderly and Miss Suedausser, he seemed just as he had been all day—comfortable and in better physical condition than at any time since he became ill. There was no apprehension of impending tragedy in the minds of any there Mrs. Harding and the nurses had every reason to feel easier about the condtion of the distinguished man than at any moment since illness overtook him. They were looking forward without fear or anxiety to the night—they believed, when the restorative power of sleep would add a little more to the slowly growing strength of the President.

It was a scene of peaceful quiet and contenment. Mrs.. Harding read on. She came to the end of a para graph and passed. She turned to look at her husband.

It sounds good; go ahead said Mr. Harding.

Mrs. Harding turned again to the magazine and read. She had not finished a sentence, when,, as though some one had struck him a sudden and crushing blow, the President threw up one hand over his head convulsively. It was as though he sought to ward off the blow which death, in that peaceful unguarded moment had aimed with unerring directness at a vital spot.

**End Was Sudden.**

Then like a man struck by a bolt of lightning, the President stiffened, and as suddenly dropped back limply. In that brief second the drawing of a breath, his spirit winged away from the weakened body.

There was no time for a word of farewell to his wife; no struggle or fight or futile effort to cling to life.

Just in an instant, like the dropping of the sun behind the hills, his life went out. He, who a moment before had been the President of the United tSates, the object of the solicitude and sympathetic concern of 110 million people, became a bit of clay, and the millions who, through the days of his illness, had swung with his wife and his close friends through the cycle of alarm, deepening fear, and back up to hope, relief, and the practical certainty of recovery, became mourners.

Mrs. Harding had sensed rather than seen that something was wrong. She turned quickly, and with a gasp, half rose from her chair, crying "Warren." But he could not hear. She knew it, too, but stumbling and running she went to the door, flung it open, and cried into the corridor, "Send Dr. Boone."

A moment before, Dr. Sawyer, noting with practiced eye that his pa-

(Continued on page 5.)

DIED LAST NIGHT.

Warren G. Harding.

## WARREN G. HARDING PRESIDENT OF U. S. A. WAS SELF-MADE MAN

### Born of Poor Parents, He Put Himself Through College and Fought Uphill Battle to Highest Office in Gift of Nation.

### EDITOR OF PAPER.

Warren Gamaliel Harding, 29th President of the United States, was in every respect a self-made man.

Like Abraham Lincoln and many of his other distinguished predecessors, he worked his way up from a little log cabin to the White House.

The story of his success reads indeed, like a Horatio Alger or Oliver Optic novel for boys.

Born of poor parents he put himself through college, fought an uphill battle to become a successful newspaper editor and publisher, gained leadership in politics of his home community and state, and finally attained his boyhood ambition.

For Harding as a lad of 12, had promised his chums he some day would be the nation's chief executive.

**Born in Ohio.**

Harding was born on his grandfather's farm near Blooming Grove, Morrow County, O., Nov. 2, 1865.

His father, Dr. George Tyron Harding, still living, was a country physician whose practice was so small that he was forced to work in the fields to make ends meet.

Mrs. Phoebe Eliabeth Dickerson Harding, his mother, was a home-loving, industrious woman of deep religious convictions. She professed the Adventist creed. From her Warren inherited many of the traits so characteristic of him in later life.

Both father and mother came of a long line of sturdy pioneers. Dr. Harding was of Scotch descent, while his wife was of Dutch stock.

Warren was the eldest of eight children. When he was 5 the family moved to the neighboring village of Caledonia, O.

At 4 he had learned to read, and was memorizing long poems. He always was anxious to "speak his piece" at neighboring gatherings.

But he was not of the "goody-goody" type. He could swim further and dive deeper than any of his chums at the "ol' swimmin hole" in Whetstone creek. And it seems he could chew tobacco better than any of them.

**Worked Through School.**

When he was 14, a lanky, ungainly youth, more than six feet tall, he matriculated for an academic course at the Ohio Central College in Iberia. That long since has closed its doors.

Several times when he couldn't find enough odd jobs he was forced to quit school. But always after something turned up he would return to his books. He was graduated with a B.S. degree when he was 17.

For a year he taught school. Then he read law for another year.

His father bought the Marion, (O.) Star, then a struggling little weekly paper, at a sheriff's sale. Warren, in college, edited a school paper. He became editor of the Star which his father presented to him.

Against great financial odds he conducted the paper for some time. But he was forced eventually to sell it. He took a reportorial position on the Marion Mirror, but political differences with the owner resulted in his discharge.

**Re-Purchases Paper.**

Harding and Jack Warwick, now prominent in Ohio newspaper circles, later scraped together $200 and bought the Star again. Soon after Harding took over Warwick's interest.

With the assistance of his wife, formerly Miss Florence Elizabeth Kling, whom he married in 1891 against her father's wishes Harding transformed it into a powerful small town daily.

Meanwhile he was dabbling in politics. In 1900 he became a state senator. He served two terms. Then he was inducted into the lieutenant-governor's office. In 1910 he ran for governor, but was defeated.

He rose rapidly in Republican councils. In 1914 the people of the natal state sent him to the United Senate.

Six years later saw him put forth as a compromise candidate for the Republican presidential nomination at the convention in Chicago. He won the nomination and rode into the White House in the Republican tidal wave that swept the country six months later. James M. Cox, former governor of Ohio, was his Democratic opponent.

A mighty task confronted Warren G. Harding when he entered the White House.

America had entered upon the period of reconstruction following the greatest war in all history. It still technically was at war with Germany and Austria, although hostilities had ceased more than two years before, for no treaty had been signed between it and these nations.

There were problems of unemployment and national finance that must be attended to immediately.

Harding, with the same indomitable spirit that carried him through the storms of early life put his shoulder to the wheel of state.

Against the advice of his personal physician, Brig. General Charles E. Sawyer, he was at his desk for months from early in the morning until midnight. There were times even when he was still fumbling

(Continued on page 5.)

NEW PRESIDENT.

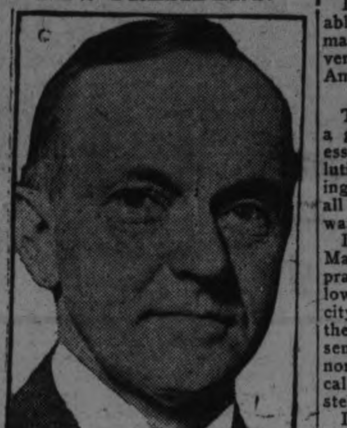

**Calvin Coolidge.**

Vice-president of the United States who automatically succeeds the late President Harding as chief executive.

## CALVIN COOLIDGE VICE-PRESIDENT TO SUCCEED HARDING

### Man Who Will Fill the Unexpired Term of Dead Chief Executive of the United States Was Born to a Life on the Farm.

### FOLLOW PRECEDENT.

Calvin Coolidge, twenty-ninth man elected vice-president of the United States and fourth from the state of Massachusetts, was born in the tiny town of Plymouth, Vt., July 4, 1872.

Running in his veins by direct lineage is the blood of the Mayflower pilgrims. From them he inherited a predominant Puritan respect for law and order such as characterized his conduct as governor of Massachusetts, in refusing to temporize with leaders of the Boston police strike.

Silent, reserved, uncommunicative almost to the point of brusqueness, he rose to national political ascendency in 1919 when he was mentioned for the Republican nomination for president.

When the nomination went to Harding, Coolidge was first and there was no second in the contest for vice-president.

**Political Victor.**

During his political life, Coolidge ran for various offices, state and municipal, a total of 17 times. He won every race, and only once was the fight close, that occasion being in his second contest for the Massachusetts State Legislature, when he received a plurality of only 63 votes.

Born to a life on the farm, during his boyhood Coolidge occupied himself doing chores and helping out in his father's general store.

He attended the little red schoolhouse at Plymouth. From there he went to the old Black Rock River Academy at Ludlow, Vt., to prepare himself to enter college. He had vague hopes of reaching so high, for the family farm and store were not over-productive and money in the Coolidge family was scarce.

In 1891, however, though considerably older than the average freshman because scanty means had prevented him leaving home, he entered Amherst.

**Prize Winner.**

There, in his senior year, he won a gold medal offered for the best essay on the principles of the Revolutionary War, the competition being open to the undergraduates of all American colleges. In 1895 he was graduated with high honors.

In 1897 he was admitted to the Massachusetts bar and began the practise of law at Northampton. Following two terms as mayor of that city, two as city solicitor, two in the state legislature, four in the senate, three as lieutenant governor and two as governor, his political star shot into the national constellation.

In person, Coolidge typifies the New England gentleman. He has probably never slapped a man on the back. He is quiet to the point of taciturnity in his speech and possesses a twinkling eye and a mouth and chin that, with all his kindly smile, are as firm and inflexible as Plymouth Rock itself.

In 1906, he married Miss Grace Goodhue, then a teacher in the Clarke School, Northampton. Two sons have been born to them. At the time of his election as vice president, the couple lived in a modest home at Northampton for which they paid $32 a month rental.

He is said to own no real estate, and has never owned an automobile.

### Canadians Returning From the United States.

OTTAWA, Aug. 3.—(Canadian Press)—The rapid increase in immigration to Canada during the first three months of the present fiscal year, amounting to 63 per cent. more than for the same period a year ago, is accompanied by indications of a return movement from the United States, according to officials of the department of immigration and colonization.

Reports reaching the department indicate that there has already been a considerable movement of returned Canadians who in recent months were attracted to the United States by the industrial prosperity then existing in that country.

The prospect of a record crop in Canada, with improved industrial conditions and the northward movement of the wave of prosperity is already reflected in admissions at United States border points.

Clean to handle. Sold by all Druggists, Grocers and General Stores

## Harding's Life in Brief

1865—Born 2nd November on farm near Blooming Grove, O.
1882—Graduated from Ohio Central College, Iberia, O.
1884—Became owner and editor of Marion (O.) Daily Star.
1891—Married Miss Florence King of Marion.
1900—Entered Ohio State Senate.
1902—Started upon second term in Ohio Senate.
1904—Sworn in as Lieutenant-Governor of Ohio.
1910—Defeated in Ohio gubernatorial campaign.
1914—Elected United States senator from Ohio.
1920—Won Republican presidential nomination, and was elected over James M. Cox, Democratic candidate.
1921—Inaugurated 29th President of the United States.
Called World Conference on Disarmament.
Put in effect Governmental budget system.
Opened fight for American ship subsidy.
1922—Vetoed Soldier Bonus Bill.
Took active part in settlement of rail and coal strikes.
Pleaded for formation of World Court.
1923—Assailed wet forces and practically put Republican Party on record as opposing any attempt to nullify the 18th amendment.
Urged formation of consumers' co-operative organisations, under Government supervision, to combat soaring prices.
Visited Western States and Alaska.
Stricken ill at Seattle on return from Alaskan trip, forced to bed at San Francisco ,and remainder of trip cancelled.

## WHEAT POOL IN THE WEST FOR THE 1923 CROP

### Aaron Sapiro Declares That Local Pools Are Not Efficient and Should Be Abolished.

### QUESTION OF FINANCE

CALGARY, Aug. 3.—(Canadian Press)—Establishment of a wheat pool in Alberta for the purpose of marketing the 1923 crop of wheat is not only feasible and a possibility, but it is essential declared Aaron Sapiro, California Co-operative marketing delegates and farmers from all parts of the province here yesterday.

"Local pools are not efficient and I would suggest the abolition immediately of all those formed, even though there may be farmers who have signed contracts. It is not a question of getting the farmer to sign—they will nearly all do that—but the big question is to market your grain. Keep that before you. That is the vital issue at stake. You want to know how to market your grain and the biggest questions are those of finance. After I have conferred with your official delegates I will offer the plan."

Emphatic repudiation of any attempt to form a pool including both livestock and wheat or other grains, was made by Mr. Sapiro.

Don't forget the "Herb Lennox" picnic to be held at Island Grove near Dickson's Point on Monday, August 6th. It will be greater than ever this year. The Prime Minister and his cabinet will be there—an excellent opportunity to see and meet the new ministers.

## TO FORWARD TRADE WITHIN THE EMPIRE

### Empire Economic Conference Will Be Urged to Take Steps to Promote Empire Trade.

LONDON, Aug. 3.—(Canadian Press Cable)—Representatives of the principal producing associations of the British Empire, meeting in London yesterday for the purpose of considering representations to be made to the Empire economic conference which opens in October, unanimously passed a resolution in favor of substantial inter-Empire preferences. The resolution also urged the necessity for an Imperial agricultural policy, an accurate survey of the actual potential production of the Empire of cereals, meats and dairy products and advocated an adjustment of preferential duties with the object of increasing Empire production.

The meeting passed another resolution that a statement of the case for certain industries of the Empire overseas desiring preferential treatment by way of import duties at the hands of the Imperial government be submitted to the economic conference; that preferences should be accorded in the form of definite money value preference and that the government be asked to give assurance that such preference would not be reduced for a decade except by mutual agreement among all the governments concerned and representatives of the industry affected by the duty.

The meeting also adopted a resolution in favor of asking the conference to recommend to the governments represented that all contracts issued by government departments and public bodies of the Empire should be given to British Empire firms using only Britsh Empire labor and materials and that British Empire industry should be consulted before contracts are awarded when it appears necessary to employ foreign industry or materials.

### PREMIER SMUTS ILL.

CAPE TOWN, South Africa, August 2 (Canadian Press Cable).—Premier J. C. Smuts, of the South African Union, is ill, though his indisposition is not serious. He has been advised by his doctor to take a rest.

YOU get the expert service of a French Chef—the very acme of French cookery — in every tin of—

PARIS-PATÉ

PARIS MEAT PATTY

Buy it—to try it. Sold by All Grocers. 8

### STOCKS AND BONDS

... great boom in the mining industry. I have had many years experience in practical mining, both in Cobalt and Porcupine, and have a wide connection there. I am therefore in a position to get early and reliable information in both camps. I have made a profit for every one of my clients up to date, and shall be pleased to advise any one interested. There will be a strong market this summer and now is the time to get in.

Accounts carried on reasonable margins

C. H. REID

Room 111 Barrie Bldg.

## Store Wide Clean-Up SALE Of Summer DRESSES For Women and Misses

**Shopping is most enjoyable when exceptional values are so conveniently arranged as in this Store-wide Midsummer Sale. Every apparel section contributes its own special value—groups of assorted styles, successful modes, frequently one of a kind, but there are styles suitable for Women and Misses.**

***Smart Summer Silk Sport Frocks***

**Formerly to $39.50.**
At $15.00 we offer remarkable values in Summer Silk Frocks. Materials include Canton Crepe, Satin Crepe, Cricket Flannel, and Crepe de Chine. Sizes for Women and Misses.
Store-wide Sale Price ........ **$15.00**

***Voile and Ratine Dresses***

**Formerly to $25.00.**
The season's smartest models and colours, in Imported Dotted Swiss, Linens, Normandy Voile, and French Ratine.
Store-wide Sale Price ........ **$9.95**

***Ratine Gingham and Voile Dresses***

**Formerly to $13.95.**
It is difficult indeed to associate such distinctively styled Dresses with the unusually low price. Voiles, Ratines, and Gingham Dresses, in a host of wonderful colours and styles.
All sizes ........
Store-wide Sale Price ........ **$4.95**

***Andersons' Scotch Gingham Dresses***

**Formerly to $10.95.**
Never before have we presented such a complete collection of the smartest Gingham Dresses at such a low price. It is distinctly to your advantage to buy several at this reduced price. All colours. All sizes ........
Store-wide Sale Price ........ **$3.95**

***Gingham and Chambray Dresses***

**Formerly to $8.95.**
This is an opportunity to save that you would not wish to overlook if you knew how genuine and exceptional it is. Guaranteed Anderson's Scotch Ginghamsand finest quality Chambray.
All colours. All sizes ........
Store-wide Sale Price ........ **$2.98**

***White Wash Skirts***

**Formerly to $6.95.**
White Striped and Checked Satinette. Sizes, waist-band, 24 to 30 ........
Store-wide Sale Price ........ **$2.98**

***Children's Dresses***

**Formerly to $2.50.**
Gingham and Chambray School or Play Dresses, in a variety of smart styles and colours ........
Store-wide Sale Price ........ **$1.00**

***Silk Crepe De Chine and Canton Blouses***

**Formerly to $16.95.**
A clearance of all Blouses in stock. All the desired colours, in Overblouse, Jacquette, and Tuck-in models. All sizes
Store-wide Sale Price ........ **$5.00**

***Pleated Canton Skirts***

**Formerly to $15.95.**
Full pleated Silk Canton Skirts. Colours of Navy, Sand, and White. A limited number only ........
Store-wide Sale Price ........ **$12.50**

***Silk Canton Capes***

**Formerly to $39.50.**
Three only, Black Canton Capes. Just the Wrap for cool evenings or that late vacation ........
Store-wide Sale Price ........ **$19.95**

The J. A. McNabb Co. Limited

*Eastern Ontario Chain of Ladies' and Misses' Ready-To-Wear Stores*

*PETERBORO - BELLEVILLE - KINGSTON - BROCKVILLE*

# The Evening Examiner

PHONES—Editorial 1441. Business Office, 2466. Private Branch Exchange to all Departments.

The Examiner is a member of the Audit Bureau of Circulation.

The Daily Examiner, published every lawful evening. The Peterborough Examiner, Limited. Office, 416 George Street.

The Weekly Examiner, published Thursday morning, $2.00 per year, delivered in city; out of town subscribers, by mail, $1.50 per year; that of The Weekly Examiner is $1.50.

U. S. REPRESENTATIVES.

Special U. S. Representatives—W. H. Stockwell, 612 People's Gas Building, Chicago Ill.

New York—Chas. P. Miller, 286 Fifth Avenue.

Advertising Rates on application.

R. M. GLOVER, Managing Director.


FRIDAY, AUGUST 3, 1923.

## PRESIDENT HARDING'S DEATH.

The death last evening of President Harding, following as it did on the heels of optimistic bulletins from the physicians under whose care he was at San Francisco, will come as a shock to the world.

Outside of their natural interest in the affairs of their neighbors and of their feeling of admiration at the manner in which the President had tackled the problems of the reconstruction period, Canadians will feel a personal sense of loss in Mr. Harding's death in view of the fact that the chief executive had only just returned from a trip during which he visited Vancouver and delivered a most friendly and fraternizing address that emphasized the amicable relationships between the two countries, and expressed the hope that they would continue to live beside each other in perpetual peace and harmony.

He was the first President of the United States to set foot in Canada during his term of office, and his visit naturally made a deep impression upon the people of this country, seizing upon their imagination as a neighborly gesture significant of the friendly feeling of the people of the United States towards the Dominion.

To the people of British Columbia, who only a few days ago were delighted to welcome the President, and who saw him in good health and spirits, the intelligence that he has passed on must be a shock.

Canadians from one end of the country to the other will join in sympathizing with the people of the Republic in the loss they have sustained in the death of their leader.

## THE GRAND ENCAMPMENT.

Some of the local merchants are already decorating their windows in honour of the Grand Encampment of the I.O.O.F. to be held here on Monday and Tuesday, and it is hoped that the majority of the others will co-operate with the committee in endeavouring to impart a festive appearance to the city as a background for the big gathering.

With hundreds of visitors it is desirable that there impression of Peterborough shall be of a warmly hospitable community, glad to have the opportunity of welcoming the members of the I.O.O.F.

It is recalled that on the last occasion when the Grand Encampment was held here Peterborough received much praise for the lavishness with which the city was decorated.

In late years we seem to have got away from the practice of decorating on a large scale—in fact, it has been noticeable that there is a failure to even fly the flag on national holidays.

It is not a change upon which the community is to be congratulated, and on this occasion perhaps the usual indifference will disappear, in favour of a general effort to recognize the presence of the visiting Oddfellows and to show them that Peterborough is glad to have them as guests even for two days.

The Grand Encampment will bring together people from many centres, and is a notable event that should be appreciated by the citizens.

## THEY'RE COMING BACK.

As predicted by the Examiner at the time when the exodus to the United States was at its height, many Canadians who were lured by the stories of the industrial boom and consequent high wages are now finding that the conditions when examined at first hand are not as pleasant as they appeared, and they are coming back to Canada, disillusioned and content to stay in the land of their birth.

Immigration figures show that there is a steadily increasing percentage of Canadians re-entering this country from the United States.

That is splendid news, for the return of men familiar with conditions here and ready to at once take their place in the industrial and social life of the country is a fine thing for Canada.

Looking for immigrants who would have to be Canadianized and taught to adopt themselves to the customs of this country, while at the same time native-born Canadians were leaving by the thousands for the United States, appeared to the Examiner as an illogical proposition, and the intelligence that the tide has turned and that the flow is now towards Canada rather than away from it is most welcome.

Distant fields may look greenest, but a journey often proves that there is nothing but disappointment at the end of the trail.

The men who are coming back to Canada will be all the better Canadians because of their experience.

## QUESTIONABLE TASTE.

Governor Victor A. Donahey of Ohio, in bringing with him for a holiday at his camp at Coboconk two "trusties" who are serving life sentences for murder, may be demonstrating his faith in the necessity of a more humanitarian treatment of prisoners, but at the same time he is showing very bad taste in coming into another country with such men in his retinue.

The Governor is a guest in Ontario, and most guests hesitate to inflict upon their hosts anything that may be displeasing.

A man may develop a fondness for rattle-snakes as pets, but as a rule he doesn't take them with him when he goes visiting, realizing that all people do not think alike, and that, peculiarly enough, there may be folks who do not appreciate a rattle-snake.

Governor Donahey may be quite justified in the confidence he puts in men who have gone wrong, and what measure of liberty he allows them is his own business and that of the people of his State, so long as he keeps them at home.

But when he comes into Canada with a pair of convicted murderers and announces that if they are deported he too will accompany them, the answer should be that the country regrets that his lack of judgment makes it necessary for Canada to say good-bye to him.

The Dominion is not used to seeing men convicted of murder playing around at summer resorts—there is different treatment here for persons who take the life of a human being—and Governor Donahey might have taken that fact into consideration in planning his vacation.

## WESTERN CANADA.

What is the matter with Western Canada? asks the Hamilton Spectator.

The crops of 1923 will bring a financial yield of hundreds of millions of dollars. A conservative estimate places the total at a half-billion. The present crop outlook is even more optimistic. All the signs by which conditions in the West can be gauged indicate a bumper yield. Yet business is not so good in the three Prairie Provinces.

J. H. Haslam, writing in the Review of Reviews, declares that Western Canada "is suffering from the aftermath of one of the greatest booms which history records." He adds: "From 1900 to 1912 this region had greater development, and more acres were brought under the plow, than any other territory of like area in any period of its growth. People flocked into the country from Europe and the United States. Railways were built at an unprecedented rate. Cities, towns and villages sprang up on the prairies as if by magic. Hundreds of millions of dollars were brought into the country for construction purposes during every one of those years."

The point which this writer attempts to make is "that the morning after and consequent headache" have followed hard on the heels of the spree. The Progressive or Farmers' party has, since 1921, largely controlled the politics of the West. Alberta and Manitoba are under the thumbnail of the agriculturists. Saskatchewan gave the reins of government to the Liberal party, but destroyed the Conservative party as an important factor and elected a Progressive opposition. Does the explanation of the present-day plight of the West lie in the experiment it has made with class government? Ontario found that kind of government to be costly and, at the first opportunity, went back to clear-cut party lines. It may be that Western Canada has also learned her lesson and is biding her time, intent upon rectifying the mistake. She would do well to follow in Ontario's footsteps. "Once bitten, twice shy," is an old axiom which, eventually, will drive the farmer, as a class, out of the seats of Government.

## FIELDS OF CLOTH O' GOLD.

The botanists say that the seeds of the Black-eyed Susan have come east in bundles of hay from Western clover fields, and remark that it is only fair that so many weeds having been sent west, that the east should be repaid in its own coin. Many members of the rudbeckia family have become favorites of recent years in European gardens, thus offering them still another chance to overrun the old world. Thrifty farmers may decry the importation into their hay fields of such a troublesome weed, but there is a glory to this lovely yellow flower, that makes the glitter of a gold coin fade into paltry nothingness.

In upland pastures, sown with gold, and sweet
With the keen perfume of the ripening grass,
Where wings of birds and filmy shadows pass,
Spread thick as stars with shining marguerite;
To haunt old fences overgrown with brier,
Muffled in vines, and hawthorns, and wild cherries,
Rank poisonous ivies, red-bunched elder-berries,
And pied blossoms to the heart's desire,
Grey mullein towering into yellow bloom,
Pink-tasseled milkweed, breathing dense perfume,
And swarthy vervain, tipped with violet fire.

An armful of Black-eyed Susans is worth going miles to find. Sometimes farmers with fields that are golden with the blossoms are complaisant enough to allow people to scramble under the fences, if they are modern and built of wire, or climb over them, if they are the old rail fences, but midsummer has a tendency to make an ordinarily good-natured farmer very touchy about trespassers. Perhaps he has good reason to be annoyed, for perhaps his pet raspberry patch that he had planned for his own use has been stripped clean as a whistle, the new growth all trampled and broken, and, to crown all, the remains of a meal or two, papers and dirt of all kinds strewn on his property. Under the circumstances we might be just as rude and unreasonable, and warn people that if they want any of those flowers they can find them somewhere else. The fact that his are the only fields for miles around that boast such an adornment will matter but little to him, and the best course to pursue is to spend your time in finding another field instead of arguing with the owner of the first.

And finding fields that are like cloth o' gold is not difficult except in a district where scientific farming has been adopted by all comers. Nicely-squared off fields of oats and wheat and corn, potato fields on which the most venturesome of bugs is speedily banished by the poison route, and places where the pink and white flowers of the buckwheat make a heaven for bees, are signs of a prosperous farming community and form part of the food supply that we will require during the coming winter. But because man does not live by bread alone, and because all the wide world is not needed for the production of our food supply, fields that only grow golden blossoms instead of golden dollars are far more beautiful than that crop that is listed by the Dominion Bureau of Statistics.—Ottawa Journal.

## EDITORIAL NOTES AND COMMENT.

If this long distance swimming stunt becomes popular the navigation companies will be hard hit.

Speaking of games of chance, the man who crosses a city street nowadays without watching his step is certainly taking one.

A Detroit newspaper reported the arrival of quadruplets in a Sandwich family, while, as a matter of fact, the stork had not paid a visit. That was too much or rather too-many.

Peterborough man has caught the biggest fish in the tourists' competition at Meaford. Most local people are good anglers because of the opportunities for practice this district affords.

With Montreal Aldermen resorting to the civil courts and Toronto city fathers appearing in the Police Court, it will be harder than ever to get good men to enter the public service.

First thing you know, the fall fair season will be here. How about that coal supply?

City Council has requested the police to keep order at band concerts in the park. On one night in particular there was every need for such a request.

## WISE AND OTHERWISE

The difference between a tramp and a hiker is that the tramp doesn't wear putties.

*****

New York may grow up in some respects, but there are no more languages for her to talk.

*****

France could handle her enemies alone now, if she had somebody to handle her friends.

*****

Another great need of the times is a lawn grass that will take a vacation when you do.

*****

The old-fashioned girl was no more dense than the modern, but it was harder to see through her.

*****

There won't be much progress while one crowd is fixing dry laws and another fixing dry agents.

*****

In a great city they ask, "Who is the dead guy?" But in a small town

they are more neighborly, and ask: "How much did he leave?"

****

Resort insects may make you itch in various spots, but the natives never itch except in the palms.

*****

About the only way to take prohibition out of politics is to take politics out of the prohibitionists.

*****

We don't really need a third party. Those who wish to waste their votes can just stay away from the polls.

*****

It begins to appear that a fighter's best chance consists in persuading the crowd not to be for him.

*****

We can't understand where France gets the money for her air fleet, unless it's the interest on her deficit.

*****

If a man doesn't seem at all embarrassed while borrowing a five, owing it isn't going to embarrass him a bit.

*****

You can estimate the size of a

town by the size of the golf score required to cause swell-head.

*****

"The dope addict doesn't talk." This seems to disprove the story that there are a million of them in America.

*****

Correct this sentence: "I've just had dinner, thank you," said the little boy, "and I don't care for any watermelon."

*****

When any faction announces the dawn of a new and better era, it means that it now has its foot on the opposition's neck.

*****

The danger is that a Treasury surplus will persuade a conscience-stricken Congress to appoint new job holders to spend it.

*****

At the summer resort the quiet little man in the baggy pants is the one who is so rich that it isn't necessary to impress anybody.

## SAFETY IN PARACHUTES

LONDON, Aug. 3.—(Associated Press)—Gathering his figures from all over the world, E. R. Calthorp declares there were 90 crashes of airplanes during the six months ended June 30. One hundred and six persons were killed in these accidents, and 64 were injured.

Mr. Calthorp says it is only by the introduction of parachutes, and the capable use of them, that fatalities can be materially reduced.

What were you paying, Madam, for

**Granulated Sugar?**

The Department of Labor at Ottawa says these were the average prices for May.

| Per lb. | 12¢ | 13¢ |
|---|---|---|
| Halifax | | 12.3 |
| Charlottet'n | | 12.0 |
| St. John | | 12.5 |
| Quebec | | 13.0 |
| Montreal | | 11.8 |
| Ottawa | | 12.1 |
| Brockville | | 12.4 |
| Kingston | | 11.9 |
| Belleville | | 11.9 |
| Peterboro' | | 12.1 |
| Orillia | | 12.7 |
| Toronto | | 12.0 |
| S Catharines | | 12.6 |
| Hamilton | | 12.0 |
| Brantford | | 12.4 |
| Galt | | 12.1 |
| Guelph | | 12.2 |
| Kitchener | | 12.3 |
| Woodstock | | 12.2 |
| Stratford | | 12.4 |
| London | | 12.4 |
| St. Thomas | | 12.8 |
| Chatham | | 12.1 |
| Windsor | | 12.4 |
| Cobalt | | 13.4 |
| Ft William | | 12.7 |
| Winnipeg | | 12.8 |
| Regina | | 12.4 |
| Edmonton | | 12.9 |
| Calgary | | 13.6 |
| Vancouver | | 12.0 |

How do prices in your locality compare with other cities? Are you paying more or less than average? These prices are for average good quality "delivered" goods. Watch for the changes in this chart next month.

To-morrow: Yellow sugar.

## CATTLE, GRAIN AND PRODUCE

Peterboro—Toronto—Montreal—Winnipeg—Chicago

### PETERBOROUGH MARKETS.

**Fruits.**

Bananas, 30-60c doz., 10c lb.; oranges, 25c-41 doz.; grapefruit, 10-15c each; lemons, 30-60c doz.; dates, 10c lb.; eating apples, 25c measure; pineapples, 25-45c; plums, 10-25c doz., $1.25 11-qt. basket; apricots, 20c doz.; peaches, 40-50c doz.; clingstone, $1.25 11-qt. basket; cherries, 90c 11-qt. basket red, $1.25-$1.50 6-qt. basket black; canteloupe, 20-35c; gooseberries, 20c qt.; red currants, 15c box; black currants, $3.50 11-qt. basket, 40c qt.; blueberries, 30-35c qt.; pears, 5c each; black raspberries, 20-30c qt.; red raspberries, 30c qt.

**Vegetables.**

New beets, 3 bunches 25c; new carrots, 2 bunches 15c; parsnips, 5c; domestic onions, 10-15c; Bermuda onions, 2 lbs. 25c; green onions, 5c; spinach, 15c lb.; parsley, 5c; green peppers, 10-15c each; cucumbers, 2 for 25c; tomatoes, 20-25c lb., 2 lbs. 35c, $1.75-$2 11-qt. basket; endive, 10-15c bunch; string beans, 10c qt.; artichokes, 20c each; watermelons, $1.25 each; radishes, 5c; Swiss chard, 20c bunch; mint, 5c bunch; leaf lettuce, 5-10c; new cabbage, 10c lb.; new potatoes, 25c meas., 60-70c pk.

**Dairy Products.**

Butter, creamery 34-36c lb., dairy 35-38c; oleomargarine, 25c lb.; eggs, 25-30c doz.; lard, 17-23c lb.; shortening, 20c lb.; cheese, new 25-27c lb., old 30c lb.

**Fish.**

Salmon, pink 20c lb., red 18-25c; salmon trout, 22-23c; white fish, 18c; halibut, 30c lb.; haddies, 18-20c, boneless 25c; fillets, 28c; kippered herring, 20c; salt herring, 60c doz.; sea herring, 10c lb., fresh 3 lbs. 25c.

**Meats.**

Beef, 12-30c lb.; pork, 18-35c; bacon, 32-50c; sausage, 18-20c; veal, 12-30c; spring lamb, 20-50c; mutton, 12-30c.

Hogs—Thick, smooth, cut, $8.75; select graded, $9.60; dressed, head on $15.00, head off $16.00.

**Grain (Wholesale) and Flour.**

Wheat, fall, spring or Marquis, $1-$1.05 bush.; oats, 55-60c; rye, 65-75c; barley, 60-65c; alsike, $4-$5.

Flour, $3.75-$4 half bbl.; pastry flour, 80-90c 24-lb. bag.

**Hay, Bran, Etc.**

New hay, loose, $12-$14; straw, $8-$12; bran, $28 ton; shorts, $30 ton.

**Hides and Wool.**

Cow hides, heavy 7c lb., light 8c lb.; horse hides, $2.50-$3 each; calf skins, 10c; sheep skins, $1-$1.50; shearlings, 20-25c each.

Wool, 18-25c lb.

### TORONTO CATTLE.

There will be no market on Monday as that is Civic holiday and as a result yesterday's market was rather draggy. Only the very best commanded any price at all while quotations for poorer grades went even lower than they have been for the past week.

United Farmers' Co-Operative Company, Limited, sold: Butchers, 19, 810 lb., $6.25; 2, 80, $6.26; 21, 900, $6.10; 3, 860, $6; 1, 920, $5.50; 3, 830, $5.50; 5, 810, $5.50; 2, 790, $5; 2, 820, $4.50; 1, 750, $5; 3, 570, $4; 1, 570, $3.50; 3, 600, $3.50; 1, 800, $3.50; 1, 420, $3. Cows 1, 1,150, $4.50; 1, 1,360, $4.50; 1, 960, $4. Lambs, choice, $12 to $12.75; medium $10 to $11. Sheep, yearling, $9 to $11; medium, $4 to $5. Calves, choice, $10 to $11; medium, $8 to $9; heavy, $7 to $8.

**Receipts.**

Union Stock Yards—Receipts yesterday, 30 cars, 573 cattle, 65 calves, 232 hogs, 204 sheep and lambs.

| | | |
|---|---|---|
| Heavy steers, export | $7.50 to | $7.75 |
| Butchers choice | 6.75 | 7.25 |
| do. medium | 6.25 | 6.50 |
| do common | 4.50 | 5.00 |
| Baby beeves | 8.50 | 9.00 |
| Cows, fat, choice | 4 75 | 5 25 |
| do. medium | 4.00 | 4.25 |
| Bulls, export | 4.00 | 4.25 |
| Butcher bulls, good | 4.00 | 4.50 |
| Canners and cutters | 2.00 | 2.75 |
| Feeding steers, good | 5.00 | 5.25 |
| Stockers | 4.00 | 5.00 |
| Calves, choice | 10.00 | 11.00 |
| do. common | 5 00 | 5 50 |
| do to farmer | 7 75 | ..... |
| Milch cows | 65.00 | 80.00 |
| Springers | 75.00 | 100.00 |
| Sheep, choice | 6 50 | 7 00 |
| do. heavy | 3 50 | 4 50 |
| do. yearlings | 9.00 | 10.00 |
| Spring lambs | 12.00 | 12.75 |
| Hogs, flat rates: | | |
| do. f.o.b., bid | 8.25 | 8.50 |
| do. fed and watered | 8.85 | 9.10 |
| do. to farmer | 8.00 | 8.25 |

### CHICAGO CATTLE.

CHICAGO, August 3 (Canadian Press). — Cattle, receipts 9,000; active; better grades most killing classes 25c higher; spots up more on yearlings; top matured steers, $11.80; several strings, $11.25 to $11.75; best long yearlings, $11.70, weight 1,080 pounds; bulk beef steers and yearlings, $9.00 to $11.00, plainer grades uneven; bulls weak to lower; vealers 25c to 50c higher; stockers and feeders steady; grain fed about 700 beef heifers, $10.40; less desirable kind, $10.00; heavy long fed heifers upward to $10.00; acme weighty mellow kosher cows, $9.00 and above; most fat cows, $4.50 to $7.00; some at latter price looking sharply higher; canners and cutters mostly $2.75 to $3.50; stockers and feeders largely $5.25 to $6.50; few bologna bulls above $4.75; bulk, $4.25 to $4.50; dry ot beef bulls of value to sell at $6.00 and above active.

Hogs, receipts 22,000; generally 15c to 25c higher; desirable grades showing maximum advance; bulk good and choice 130 to 240 pound averages, $8.00 to $8.15; top, $8.15; good and choice 250 to 325 pound butchers, $7.80 to $7.95; packing sows mostly $6.75 to $7.00; estimated holdover, 10,000.

Sheep, receipts 12,000; fat Western lambs, 10c to 15c lower; spots more; native fat lambs and sheep generally steady; culls steady to strong; bulk Western lambs, $12.50 to $12.75; top to city butchers, $12.85; good and choice native, $12.60 to $13.25; culls mostly $8.50 to $9.00; one double yearling feeding wethers, $9.35; medium and handyweight fat ewes, $5.00 to $6.50; bearing, $3.50 to $4.50; good lightweight, $7.0.

### CHICAGO WHEAT.

CHICAGO, Aug. 3.—(Canadian Press)—With no export demand of any consequence in sight, and gossip current that Europeans were selling wheat bought in the United States, wheat slipped down in price yesterday after scoring a small advance. The market closed unsettled, ¼ and ¾c to 1c net lower, with September 97¼ to 97¾ and 97¾c, and December $1.00½ to $1.00¾. Corn finished unchanged to ¼ and ¾c off; oats ¾ and ¾c to ¾c down, and provisions at 5 to 20c decline.

### CASH GRAIN.

MONTREAL, Aug. 3.—(Canadian Press).—There was an easier feeling in the local spot oats market with only small business passing. The flour market was without developments. The tone of the millfeed market was firm. There is only a moderate trade in baled hay. A good steady trade continues in eggs. Trade in potatoes was slow. Butter prices scored a decline of 3-4 cent per pound. Cheese was weaker and prices fell off 1-4 cent to 3-4 cent per pound.

### WINNIPEG CATTLE.

WINNIPEG, Aug. 3.—(Canadian Press).—Receipts, 875 cattle and calves, 350 hogs and 180 sheep and lambs.

Trading was light on the cattle market yesterday morning, and up to noon buyers operated very sparingly, taking only a few butchers at prices in line with Wednesday's close.

The sheep and lamb market was dull. Best lambs drew a top bid of $9.00, with good light mutton sheep priced from $3.00 to $8.00.

On the hog market no definite price was established. Packers were bidding steady at $8.75 for thick smooths, with salesmen asking a higher figure.

### EGG MARKETS.

OTTAWA, Aug. 3.—(Canadian Press).—Quality of receipts reported better, prices materially unchanged. Ontario shippers report receiving extras 28 to 31, firsts 23 to 25, seconds 18 to 20 delivered. General market situation unchanged.

Toronto jobbing, extras 34 to 36, firsts, 29 to 33, seconds 23 to 26; retail, extras 35 to 45, firsts 32 to 34, seconds 28.

Montreal, specials 38, extras 33, firsts 27 to 28, seconds 23 to 24.

Winnipeg dealers quoting delivered, extras 25, firsts 21, seconds 15.

Saskatchewan dealers quoting, extras 23, firsts 19, seconds 13, cracks 8 delivered.

## Belgians Ask That Secrecy Be Continued.

BRUSSELS, Aug. 3.—(Canadian Press)—The Belgian Government has instructed its Ambassador in London to express the British Government the opinion that the publication of the documents relating to the recent pourparlers would be inopportune, because it might render continued exchanges of views difficult, according to a semi-official note published by Le Soir.

There is no question, at least for the present, the note adds, for a new conference. Evidently the Belgian Government feels that a good talk is better than an exchange of notes, but a good talk requires two, and in the present circumstances, even three, participants.

The fire works at the Lennox Picnic have always pleased the crowd. This year they will be on a higher scale than ever.

## STANDARD BANK IN A SOUND POSITION

### Withdrawal of Part of Reserve to Meet Losses Has Not Affected the Assets.

OTTAWA, Aug. 3.—(Canadian Press)—The Standard Bank of Canada, which has written down its reserve by $1,350,000 to meet losses and by $1,000,000 more to establish a contingent reserve had a good margin between total assets and liabilities according to the last statement made by the bank to the Department of Finance. The total assets of the Standard Bank on June 30, according to the official return were $80,061,368, while the liabilities were $70,231,876. The notes of the bank in circulation at that date amounted to $5,174,010; the savings deposits were $42,603,310 and the demand deposits $15,179,904. The current gold and subsidiary coin held by the bank at that time was $1,746,287 and the Dominion notes held were $3,800,247. The deposit of the bank in the Central Gold Reserve was $1,500,000. The current loans which the Standard then had out in Canada were $66,413,512 and the call loans $3,386,119, while the over due debts were listed at $383,702. The reserve was given in that statement at its full value of $5,000,000; while the paid up capital was then and still is $4,000,000.

## Kingston Asks Change in Dairy Standards Act.

KINGSTON, Aug. 3.—(Special).—At yesterday afternoons meeting of the Frontenac Cheese Board a resolution was passed on motion of George Smith, Farnam, seconded by W. Fawcett, calling on the Ontario Government to amend the dairy Standards Act so that cheese factories might pay for milk by test or by pooling as they might see fit.

Cheese is still going up in price. 274 boxes were sold on the Frontenac Cheese Board yesterday at 19 11-16c.

### FASCITI IN ROUMANIA.

BUCHAREST, Aug. 3.—(Associated Press)—A Fascist party, after the model of the Italian Fascisti, has been organized in Roumania. Its motto is "Justice to the just, death to the evil; Fascismo never forgets."

In its program the new party declares that Roumania needs, first of all, a dictatorship for the restoration of order, security; and honest dealing. It calls also for the expulsion of ofreigners, whose presence to the exten of 2,000,000 persons gravely complicates the housing problem.

## Delorme Case May Be Re-opened Again.

MONTREAL, Aug. 3.—(Canadian Press)—The Attorney-General of Quebec has called on Deputy Officer of the Crown Jules Godin to furnish a list of all the cases to be tried at the September term of the court of King's Bench here. This is the first time that such a request has been made and it is thought to forecast a re-opening of the trial of Rev. Father Delorme in whose last trial on charge of murdering his half-brother, Raoul, the jury failed to agree.


CANADIAN PACIFIC

SAILINGS

FROM MONTREAL

Aug. 25—Montlaurier* Liverpool
Aug. 25—Metagama .... Belfast, Glasgow
Aug. 25—Melita .... Cherbourg, Southampton, Antwerp
Aug. 25—Empress of France*.... Cherbourg, Southampton, Hamburg
Aug. 25—Montcalm ..... Belfast, Glasgow
Aug. 25—Montcalm .. Liverpool
Aug. 25—Empress of Britain* Cherbourg, Southampton, Hamburg
Aug. 25—Minnedosa ..Cherbourg, Southampton, Antwerp
Aug. 30—Metagama .... Belfast, Glasgow
Aug. 31—Montrose .. Liverpool
Sept. 1—Empress of Scotland* Cherbourg, Southampton, Hamburg
Sept. 7—Montlaurier* ..Liverpool
Sept. 13—Melita .....Cherbourg, Southampton, London
Sept. 15—Marburn .....Belfast, Glasgow
Sept. 14—Montclare ...Liverpool
*From Quebec only

FIVE MAGNIFICENT CRUISES NEXT YEAR
AROUND THE WORLD
AROUND AMERICA
To the MEDITERRANEAN
And Two to the West Indies

Apply to Local Agents
CANADIAN PACIFIC



DR. FRANK C. GAVED

EYE SIGHT SPECIALIST

Suite 217 Bank Chambers,
No. 2 College St., Toronto

Will Visit PETERBOROUGH ONCE A MONTH Commencing

SATURDAY, AUG. 4th

Hours of Consultation at the

EMPRESS HOTEL

9 a.m. to 1 p.m. - 2 p.m. to 6 p.m.
7 p.m. to 11 p.m.

To make appointments in advance, write to the Toronto Address

4-28 30 1 3



50,000 Harvesters Wanted!

Going To Winnipeg $15-00

plus ½ cent per mile beyond to all points in Manitoba, Saskatchewan & Alberta to and including Edmonton, Calgary and Macleod.

Returning From Winnipeg $20-00

plus ½ cent per mile beyond from all points in Manitoba, Saskatchewan & Alberta to and including Edmonton, Calgary and Macleod.

Tickets Good Going

August 13 and August 22

From Stations in Ontario, Smith's Falls to and including Toronto on Lake Ontario Shore Line and Havelock-Peterboro Line.
From all Stations Kingston to Renfrew Junction, inclusive.
From all Stations on Toronto-Sudbury direct line.
From all Stations Drancel to Port McNicholl and Burketon to Bobcaygeon, inclusive.

August 15 and August 24

From all Stations South and West of Toronto to and including Hamilton, Welland, Niagara Falls and Windsor, Ont.
From all Stations on Owen Sound, Walkerton, Orangeville, Teeswater, Elora, Listowel, Goderich, St. Mary's, Port Burwell, and St. Thomas Branches.
From all Stations Toronto and North to Bolton, inclusive.

Special Trains

On 13th and 22nd August Special Cars for Harvesters' Excursion will be attached to the 9.35 a.m. train, giving through service from Peterborough to Winnipeg. Also Special Cars on trains leaving Peterborough on these dates at 7.35 a.m. and 3.50 p.m. via Toronto.

LUNCH COUNTER CARS—Foods and refreshments at reasonable prices.

Particulars from any Canadian Pacific Ticket Agent. W. FULTON, District Passenger Agent.

Travel CANADIAN PACIFIC

JAS. SKINNER, CITY TICKET AGENT, 343 GEORGE STREET.

# FUEL SITUATION IS BETTER THAN FOR LAST YEAR

## Greater Quantities of Both Hard and Soft Coal Have Been Imported Than in Either 1921 or 1922.

### FUTURE UNCERTAIN.

OTTAWA, Aug. 3.—(Canadian Press).—The coal situation in the United States, with its uncertainty regarding the possibilities of a strike in the anthracite field, is being carefully watched by the Federal fuel authorities. The Advisory Fuel Commission established by the Government last summer is still in operation and working in harmony with the Dominion Fuel Board set up last winter for the investigation of the general question of fuel supply. Touch is also being maintained with such of the Provincial Fuel Controllers as are still in office.

According to the latest returns available at the Dominion Bureau of Statistics, imports of fuel into Canada during the present season have been kept up to the average. For the three months ending with June, covering the first quarter of the current coal year, the imports of anthracite from the United States have been much higher than last year, and a trifle over those of 1921. The imports of bituminous coal from the United States for quarter mentioned have this year been 1,303,000 tons, as compared with 260,000 tons in 1922, and 1,238,000 tons in 1921. The imports of bituminous coal from the United tSates for the same period have been 3,392,000 tons this year, as compared with 1,580,000 tons in 1922, and 2,516,000 in 1921.

The trade figures for the quarter further reflect the emergence of the United Kingdom as a source of fuel supply. During the present year there were 161,000 tons of coal imported from the United Kingdom in the three months, as compared with only 17,000 tons in the corresponding period last year. The largest increase, proportionately, has taken place in anthracite coal, though there have also been considerable increases in the imports of bituminous fuel from Great Britain.

The growth of the trade in anthracite has been particularly striking, presumably owing to the demand created for Welsh anthracite last year. In the three months ending with June of last year, there was only 245 tons of anthracite coal brought into the Dominion from the United Kingdom. During the same period this year there has been brought in nearly 50,000 tons. Of bituminous coal in the three months under consideration there was 16,500 tons imported last year, and this has grown during the present season to a little over 100,000 tons.

A new element in the fuel situation in Central Canada is being introduced this year by the placing on the market of Alberta coal. In this regard it has already been announced that the Canadian National Railways has made a rate of seven dollars a ton for the carrige of Alberta coal to Ontario, and that this fuel will be available in sufficient quantities to provide a definite test of its suitability.

# DOWNEYVILLE NEWS

LINDSAY, Aug. 3.— The annual garden party at Downeyville on Wednesday under the auspices of St. Luke's church was a splendid and attracted an attendance of fully 1500 people from all parts of the district, including a number from Peterboro The ladies of the parish provided splendid meals, and no one went away hungry. There were a number of booths on the ground and all did a thriving business. A list of athletic events was pulled off but the piece de resistance was the boxing exhibition.. Mr. Les. Richman, of Lindsay was the referee and Dick Butler the announcer.

Russell Catos 115 champion of Ontario, took on Willie Godwin, of St. Helen's, Toronto, runner-up in the same event. The exhibition was a clever one and the participants were warmly applauded.

Stan Cummings, of St. Helen's, Toronto, 147lbs., champion of Ontario, and Tommy Partridge, unattached, runner-up, next met in the arena and proved themselves very clever glove artists

Two Peterboro boxers, Jack Jordan and Jack McDonough, came together in the 126 class, and got a great hand from the gallery. They gave a splendid exhibition of the manly art.

Vic. Callaghan and Basil Carroll, met in the 150 class for the championship of Downeyville, and both broke even on points.

"Red' Downey and "Kit' Carroll clashed in the bantam class, 75 pounds, for the championship of Downeyville This event caught the crowd. No decision given.

**Athletic Events.**

Boys' race:—1, Max Kennedy; 2, John Crowley.

Girls' race:— 1, Frances Halpin; 2, Edna Baker.

Boys' race:—1, A. Crimmons; 2, F. Harrington.

Girls' race: — 1 Edna Baker; 2, Mary Clancy.

Boys' Hop, Step and Jumpp: —1, L. Duffy; 2, A. Wileman.

The following visiting clergy were noticed on the grounds:—Rev. Fathers O'Brien, McGuire, Peterboro; Meagher, Lakefield; McCauley, Enismore; Guiry, Lindsay; McFadden Parry Sound.

### DROWNING AT PARRY SOUND

PARRY SOUND, Ont., Aug. 3.—(Canadian Press.)— Albert Lusk of Windsor, aged about thirty years, was drowned at Rosepoint yesterday morning while bathing at Hoggs Beach. The young man has been visiting the family of Charles Rowe here and the Rowe boys have a summer cottage at Rosepoint, where they were stopping. Lusk rushed into the water and doubtless fell into a hole about twelve feet deep, where the body was recovered in about half an hour. Neither young men could swim but Rowe did his best to help his friend, who did not rise, and failing rushed for help, but when recovered life was extinct. Dr. Limbert, coroner, who was called, decided death was accidental.

# CAMPBELLFORD AND DISTRICT

## Automobile Plunged Into the Ditch—Home From California—News of Interest.

CAMPBELLFORD, August 3. — Rev. C. F. McIntosh, Rev. J. J. Black, of Burnbrae, Fred Wigglesworth, and Lew Hay, were returning yesterday afternoon from a three days' fishing trip in Baptiste Lake, near Bancroft, when they were eyewitnesses of an auto accident in which two Cannington residents had a miraculous escape from death.

R. Shier and his sister, who reside near that village, were driving in a big car when on Pinery hill, near Ormsley, something went wrong with the steering gear, and the auto taking the ditch turned upside down, pinning the occupants beneath it. There happened to be a log on the side of the road and the car fell upon this which kept it just far enough from the ground to save Mr. Shier and his sister from injury. They were held prisoners however until two motorists from Belleville came along. They were unable to right the car but they managed to raise it sufficiently to enable those under it to escape. The party of fishermen arrived too late to render any aid.

Mr. and Miss Shier were not injured but the car was badly wrecked.

**A Successful Career.**

A. E. Ming, who with his wife and daughter and three friends, motored from California, reaching here the other day, to visit Mr. and Mrs. B. I. Gibson, is an example of a Canadian, who left Canada in his youth, and, locating in the United States, made good, both in business and in politics. Mr. Ming left his home in Napanee, where two of his brothers still reside, and settled in Cheboygan, Mich., which at that time was the centre of a thriving lumber trade. His first start in life was as a school teacher, but he had a turn for politics, and while still in his twenties was elected Sheriff of Cheboygan County, an office which at that time was worth about $3,000 a year in fees. His term was for two years, but he was re-elected.

Retiring from the office of Sheriff which the statutes provide shall be held by no one man for more than two years, Mr. Ming, who was an adherent of the Republican party, was elected a member of the State Legislature, and held this office for four years. Later he removed to California, and went into the orange growing business.

Mr. Ming's first wife, who died some years ago, was Miss Margaret Montgomery, of Roseneath. Norman Montgomery, of Brighton, and Wesley, of Hastings, who is the cheesemaker in that village, are brothers of the late Mrs. Ming's, whose remains were brought from Michigan to Warkworth for burial. Mr. Ming visited and decorated her grave before he left the neighborhood on his homeward trip.

**"The Signs of the Times."**

Rev. R. Bloye, pastor of the Free Methodist church, will, by special request, preach on the above subject next Sunday evening. Mr. Bloye's object is to demonstrate that the prophecies with regard tto the second coming of Christ are being fulfilled.

**To Meet in Warkworth.**

The fourth district quarterly meeting of the Campbellford district of the Free Methodist church will be held on Friday, Saturday and Sunday next week, in the Warkworth church and an interesting programme has been arranged for each day of the gathering. On Friday at 8 p.m. there will be preaching by Rev. A. F. Ball and the quarterly conference will begin at 9 a.m. Saturday. At 2.15 on the afternoon of that day there will be a lecture on the prophet Amos by Rev. G. A. Mitchell, followed by an address on Sunday school work by Rev. W. Brown. At 8 p.m. Rev. W. Brown will preach.

On Sunday the arrangements are for a love feast at 9 a.m. and preaching at 10.45 by Rev. L. Slingerland, district elder. Miss B. Reid will preach at 2.30 and Rev. R. Bloye, of Campbellford, at 7.30.

### JUMPING KILLS HORSE.

LONDON, (By mail to United Press).—A real race-horse paid its life for a little private jumping practice at Aldershot camp.

The horse, belonging to Lieut. D. O. Blake, 13th Hussars, was a well-known blooded steeeplechaser, and recently won the 13th Hussaes, Challenge Cup.

It disappeared from its stable. It was known to be an enthusiastic jumper, and soldiers went towards the nearby Twesledown racecourse to look for it. They found it hanging from the fork of a tree.

The horse, in jumping a hedge in sight of the course, went too high and caught its neck in the fork. It had strangled to death before it could be cut down.

# TWO CONVICTS JUST WORSHIP THE GOVERNOR

## Vic Donahey of Ohio Says Trusties He Brought to Canada Would Die for Him.

### ROTTEN POLITICS

COBACONK, August 3.—On the shores of Cull Lake, about half a mile across water from Coboconk, 2 young Americans, Earl Jennings and C. Pipriani, aged 27, are enjoying the most unique vacation ever recorded in Ontario chronicles They are, indeed quite the most talked of visitors in the place, despite the fact that a State Governor and the Warden of a State Penetentiary are present also.

Both these young men took human life by act of violence, seven years ago. Both were tried for that crime; both convicted of murder in the second degree—which, in the United States, is about the equivalent of manslaughter in Canada; both were sentenced to life imprisonment in Ohio State Penetentiary. Then two good angels appeared in the persons of Warden Preston E. Thomas, and State Governor Vic Donahey; and the result has been that Jennings and Zipriandi are to-day "free prisoners," brought outside the bounds of their native State, permitted to step onto Canadian soil, and sojourning as welcome guests under the British flag; Jennings as chauffeur of the Governors car and Zipriandi as cook to the Warden and his party.

**Nothing Unusual.**

And the Governor and the Warden see nothing unusual, nothing to make a fuss about, in the situation. They admit that if Jennings and Ziprandi mad a dash for freedom now, well—they would be free, that's all, and the only process of getting them back to U. S. A. would be the cumbersome process of re-arrest and extradition. But they also say with great decisiveness, that these young men will not run away; that they will remain and cook and drive the car, and will be right there to drive the Governatorial party back home two weeks hence.

**Die For Govrenor.**

Indeed, official faith in these young men is of the kind that moves mountains, and causes two dignitaries of the State to make wagers.

"We knew before we brought them that they would be free men when they stepped on Canadian soil, said Governor Donahey. "But we trust them. We'll send them any place in Coboconk. And we'll take them back with us. Those boys would die for me, and for that man there"—meaning the Warden—"because they have faith in us."

Said Warden Thomas: "I will bet anybody ten thousand dollars against fifty, that these men will drive us back."

Added the Governor: "I will bet two thousand dollars on the same ratio, and I'm a poor man."

On other hand what these 2 officials have to say about the reports and the alleged unfavorable criticism emanating from Columbus, Ohio, and what the State Attorney is quoted as having said, wouldn't look good in print.

"This is nothing more or less than rotten Republican politics over in Ohio," declared Governor Donahey. "The Attorney General is a Republican and has retarded me in every possible way. He is a politician as well as a lawyer. I was one of the few Democratic Governors elected, and already I have vetoed thirty-eight of their legislative acts. I know who sent out this report. I don't care anything about it, only I don't want the people of Canada to think that we are carrying two common murderers around with us."

Warden Thomas has spent several summer vacations at Gull Lake. This year he is accompanied for the first time by Governor Donahey. Travelling in two motor cars, with the Governor's wife and the Warden's six sons, they came by way of Erie, Buffalo, Niagara Falls and Toronto, through Lindsay to Coboconk, and were never once stopped or questioned en route.

**Clearing Situation.**

By way of clearing up the situation, the Governor and the Warden sat on the piazza of a summer hotel here and told the press all about it. They were two very democratic looking figures indeed, both big, stout, ruddy faced men, wearing flannel travelling shirts and straw hats, and miles removed from the dignity and standoffishness that characterizes some officials. After the first brief interview they rowed across the lake to their quarters in Peel's cottage, where Jennings and Zipriani and the remainder of the party were already unpacking for their stay.

### NEW HONEYMOON CARS PROVIDED BY PULLMAN

CHICAGO, Aug. 3.—Pullman Palace car officials have made a tremendous hit with honeymooners with their new type of sleeping car, which insures daytime as well as nighttime privacy to passengers. These cars already are in operation on California Limited trains over the Santa Fe and other roads are placing orders for them.

When berths are made up, a new style partition going from the seat to the ceiling, gives the occupants absolute seclusion. Young couples who have been embarrassed by the stares and chuckles of unfeeling fellow passengers hail the new cars with joy.

"Bassinette" is really a word of French origin, meaning a cradle made of wicker.

MRS. WARREN G. HARDING.

# PRESIDENT OF U. S. A.

(Continued from page 3.)

tient seemed to be in the same condition is he continued all day, passed toward his own room.

Mrs. Harding's cry brought him back—but it was too late then for science or affection of any mortal help to bring back that which had gone winging into the sunset.

**Took Oath of Office.**

PLYMOUTH, Vermont, August 3. — Calvin Coolidge, Vice-President of the United States, took the presidential oath of office in the early hours of this morning, and will leave at nine o'clock for Washington to take up his duties as chief executive of the country.

**The News in Great Britain.**

LONDON, August 3. — "The death of President Harding adds one more complication to a world already tangled with trouble," former Premier Lloyd-George said to the United Press to-day.

"The news of the President's death came as a shock to this country, as we had been led to believe that the crisis was past. It is regarded by everyone as a great loss, for his simple straightforwardness had won for him a genuine respect and liking in this country.

"There is everywhere a deep feeling of sympathy for Mrs. Harding, and sincere good wishes for the new President in the task he is suddenly called on to discharge in such tragic circumstances."

**Coolidge Takes Oath.**

WASHINGTON, August 3 (Canadian Press). — Calvin Coolidge took the oath as President of the United States at Plymouth, Vermont, at 2.47 a.m. to-day.

The new President was sworn in by his father, who is a notary public, and at whose home he was visiting.

The text of the pledge as prescribed by the constitution was telephoned him by White House.

**His Last Words.**

SAN FRANCISCO, August 3. — (Canadian Press). — "That's good; go on, read some more."

These were the last words uttered by President Harding to Mrs. Harding.

Mrs. Harding was reading an article entitled "A Calm Review of a Calm Man," in which President Harding was the man reviewed.

The trip across the continent will be made on the same train that carried the chief executive a well, happy and hopeful man to the Pacific Coast.

Its route will take it through Reno, Ogden, Cheyenne, Omaha, Chicago, and thence to Washington.

It will make no stops, except to change engines and for other operating purposes.

Naval and military honours will be paid the dead commander by the Army and Navy throughout the whole trip. Two soldiers and two sailors, members of the guard of honour of sixteen enlisted men and two officers, will stand at attention beside the casket.

The car bearing the body will be lighted at night, and the whole train probably will be draped in black.

NEW YORK, Aug. 3. United Press. — The New York Stock Exchange will close to-day according to a statement issued early this morning by the president.

LONDON, Aug. 3. United Press. —King George has commanded that his court shall wear mourning for President Harding for a week, beginning to-day.

CHICAGO, Aug. 3. United Press. —All American League baseball games scheduled for to-day have been called off by Ben Johnson, President of the League, owing to the death of President Harding.

CHICAGO, Ills., Aug. 3. United Press. — John J. Stream, President of the Chicago Board of Trade, to-day summoned directors as a formality to suspend trading for to-day owing to the death of President Harding.

### No Clues to Murderer of Game Protector.

STE. FLORENCE, Bonaventure County, Que., Aug. 3.— (Canadian Press.)— Dr. A. Marois, official autopsist left here yesterday night for Quebec with his report on the post portem of J. Blaquiere, who was shot by unknown poachers last week. With him was Dr. Derome who will flyle a report on the finger prints collected on the fishing gear left on the shore of the Bonaventure river by the alleged murderers. Coroner Drolet who had re-opened the inquest when a verdict of "criminally and wilfully killed by parties unknown." closed the investigation again Wednesday without having been able to place the responsibility on anyone.

Three men are said to have been responsible for the murder and it is believed they separated after five shots had been fired. The general opinion is that the men were afraid of being shot after refusing to accede to the demand of Warden Blaquiere calling on them to surrender.

### COFFIN CRUISED THE SEAS.

BREMEN, Aug. 3.—(Associated Press)—Back in the old days when William Hohenzollern, now living quietly in Holland, used to enjoy traveling about Europe as the German emperor, the steamer Bremen often saw him installed in the imperial suite, built gaudily for his personal use. And at that time it was related, though never proved, that a sumptuous royal coffin was always carried on this vessel, in case os eventualities.

It now appears this story was true. The Bremen is today the Constantinople, running between Sandy Hook and the Golden Horn. Down in her hold there was found recently the coffin reefrred to. It is a prtentious affair, lined with silk and decorated wit hgold and silver. William last travelled on the Constantinople in 1912.

### RULES FOR SWIMMERS.

KANSAS CITY, Mo. (United Press).—Gene McClure, noted life guard at Kansas City swimming pools in summer, and at Miami beach in the winter, gave the following rules for swimmers:

Don't enter the water until at least two or three hours after eating. Dangerous cramps may result from violation of this rule:

Don't make foolish boasts;

Don't dive off high plaies without first learning to dive from lower ones; a dive timed incorrectly is dangerous;

Don't get excited when a cramp seizes you; a cramp in feet or arms may be massaged away.

Don't call for help in fun.

# LLOYD GEORGE ASKS BALDWIN FOR HIS POLICY

## What Will Great Britain Do in the Event of the Collapse or Capitulation of Germany.

### TWO MISTAKES.

LONDON, Aug. 3.—(Canadian Press).—Mr. Lloyd George yesterday deplored his inability to find any definite policy in the speeches of Premier Baldwin.

There was no secret diplomacy on the part of the French Government, continued Mr. Lloyd George. Premier Poincare, he added, had emphatically made clear he did not propose to negotiate with Germany until she capitulated, and that France would not leave the Ruhr until the last payment was made to her. Having received overwhelming support for this policy, the speaker asked, did they think they were going to induce Poincare to deviate from it by sending him more notes? Was it not best to accept the situation?

"The French flag is in the Ruhr," asserted Mr. Lloyd George, "the honor of the country is involved. One must not overlook what appears to be sentimental, but what are really fundamental things that govern nations."

Two fundamental mistakes have been made, went on the former Premier. Although the entrance into the Ruhr was declared illegal the majority of the Allies allowed France to go there, which was the first mistake; the second was that the proposal of United States Secretary of State Hughes for an international commission to inquire into Germany's ability to pay was not adopted.

"Before the Commons meets again one of two things may happen," Mr. Lloyd George said. "First, the collapse of Germany; second, the capitulation of Germany. What our policy is to be in the case of either, the House ought to know.

"Never before has the Government of this country got into such a position in its relations with the European powers. Here is a question which intimately concerns our commerce, our finance, our position in Europe—and we are not consulted."

Mr. Lloyd George ended his address demanding: "Having due regard to the position we held in Europe and the part we played in the war, the Government will state distinctly and fairly what their policy is."

# WARREN G. HARDING

(Continued from page 3.)

through his papers until almost daybreak.

The world conference on disarmament probably will go down in history as the greatest achievement of his administration.

But Harding's fight for an American ship subsidy, for the establishment of a world court of justice, for the preservation of the 18th or prohibition amendment, for the amicable settlement of industrial differences on the railways, and in the mines will be remembered long after his name has become only a memory

Whales measuring as much as 105 feet in length have been caught in the Antarctic.

**Read the Want Ads.**

**Travellers Look For Revival of Business.**

LONDON, Ont., Aug. 3.— (Canadian Press.)—Commercial travellers generally agree that the coming autumn will see a great business revival, according to Geo. T. Hair, Secretary of the Ontario Commercial Travellers' Association yesterday. Optimism replacing predictions of slack trade in all lines, and wholesale houses in London are preparing to do the greatest amount of business this fall since the recent business depression.

Some echoes of the great buyers' strike are yet heard, but it is believed that there will be a general loosening up in buying and that money will be more plentiful than at any time since 1921.

**ECZEMA** You are not experimenting when you use Dr. Chase's Ointment for Eczema and Skin Troubles. It relieves at once and gradually heals the skin. Sample box Dr. Chase's Ointment free if you mention this paper and send 2c. stamp for postage. 35c. a box; all dealers or Edmanson, Bates & Co., Limited, Toronto.

# MID-SUMMER SALE

## Of Toilet Articles and Drug Sundries at

# Giles Drug Store

## TO-MORROW

**FREE FREE** With Every Box of Colgate's Talcum a Bottle of Colgate's Perfume, your choice of five odors. Also with Every Box of Ingram's Talcum one Ingram's Lip Stick, choice of white, light or dark red **TELL YOUR FRIENDS**

**TOILET ARTICLES**

| | |
|---|---|
| 60c Hair Groom | 44c |
| 35c Holmes' Fristilia | 28c |
| 25c Mennen's Talcum | 18c |
| 40c Mum | 28c |
| 25c Hutax Tooth Paste | 18c |
| 50c Pond's Cold Cream | 34c |
| 50c Pond's Vanishing Cream | 34c |
| $1.25 Mary Garden Face Powder | 90c |
| 25c Cuticura Talcum | 18c |
| 50c Pepsodent Tooth Paste | 34c |
| 35c Almond Cream | 23c |
| 35c Djer Kiss Talcum | 23c |
| 60c Forhan's Tooth Paste | 46c |
| 35c Cutex Polish and Nail White | 28c |
| 50c Pebeco Tooth Paste | 34c |
| 40c Italian Balm | 33c |
| 60c Hind's Honey and Almond Cream | 48c |
| 35c Mennen's Shaving Cream | 28c |
| 50c Mentholatum | 33c |
| 25c Mentholatum | 16c |
| 15c Princess Pat Hair Nets (double mesh), | 3 for 29c |

**BATHING CAPS**

| | |
|---|---|
| $1.00 Caps | 80c |
| 75c Caps | 60c |
| 60c Caps | 48c |
| 50c Caps | 40c |
| 25c Caps | 19c |
| Plain Caps, red, blue or black | 15c |
| $2.00 Bathing Shoes | $1.60 |
| 50c Water Wings | 35c |

**CAMERAS**

Keep a record of your good times this summer. Get a camera tomorrow.

| | |
|---|---|
| Box Cameras | $1.50 up |
| Folding Cameras | $8.50 up |

**MARTHA JANE HOME-MADE CANDIES**

Fresh shipment just received

| | |
|---|---|
| 1 pound box | 60c |
| ½ Pound Box | 30c |
| 2 Pound Box | $1.20 |

**FLYOSAN**

Kills flies and mosquitos by the roomful—not one escapes. Does not stain.

| | |
|---|---|
| Pint Containers | 80c |
| Quart Containers | $1.25 |
| Introductory package, with sprayer | $1.25 |
| Flytox Liquid | 50c |
| Sapho Liquid | 40c, 60c, and 80c |
| Sapho Powder | 15c, 30c, 55c, $1.25 |
| Sapho Sprayers | $1.00 |

**TOILET SOAP**

| | |
|---|---|
| 25c Woodbury's Soap | 22c |
| 25c Cuticura Soap | 18c |
| 25c Giles' Castile, 2 long bars | 29c |
| 10c Castile, 6c; 4 for | 23c |
| 5c Castile, 5 for | 19c |
| 10 Cream Olive, 4 for 25c (and soap doll) | |
| 5c Cream Olive, 5 for | 19c |

**FRENCH IVORY DRESSING COMBS**

| | |
|---|---|
| 60c Combs | 36c |
| 30c Combs | 28c |
| 25c Combs | 19c |

**GILLETTE SAFETY RAZORS**

| | |
|---|---|
| $1.00 Brownie Gillette | 79c |
| New Improved Gillette in beautiful walnut case | $5.00 |

**TOILET PAPER**

| | |
|---|---|
| 5 ounce rolls, 6 for | 28c |
| 8 ounce rolls, 4 for | 28c |
| De Luxe roll, 1,000 sheets | 20c |
| Garden City roll, 2,000 sheets | 30c |

**WATERGLASS**

Preserve your eggs now while they are cheap. We guarantee our Waterglass to be the best obtainable.

| | |
|---|---|
| 1 pound | 20c |
| 2 pounds | 35c |

**GRAPE JUICE**

Keep a bottle on the ice and you may enjoy a delicious and refreshing drink at any time.

| | |
|---|---|
| Pints | 35c |
| Quarts | 85c |

**MONTSERRAT LIME FRUIT JUICE**

Tests at McGill University prove that one tablespoonful of "Montserrat" kills typhoid germ in 13 minutes. Protect yourself and family this month.

| | |
|---|---|
| Pints | 50c |
| Quarts | 70c |

**FRUIT JAR RINGS**

Heavy Red Rubber Rings, that will keep your fruit perfect.

| | |
|---|---|
| Dozen | 10c |
| 3 dozen for | 25c |

**SPRAY YOUR POTATOES AGAIN**

| | |
|---|---|
| Arsenate of Lead Powder, lb. | 60c |
| Paris Green | 75c lb., 40c ½ lb. |

**Buy Your Films From Us. Have Them Developed by Us.**

GEORGE ST. Opp. Grafton's PHONE 2160

**GILES** THE DRUGGIST

"WE DELIVER ANYTHING ANYWHERE ANYTIME"

**PHONE US—WE WILL GIVE YOU SERVICE**

# FUEL

## For Chafing Dishes and Percolaters

The one PERFECT fuel for all kinds of Spirit Lamps—MAPLE LEAF UTILITY SPIRITS.

It gives a steady, intense, non-staining white heat that cooks quickly yet does not blacken the utensils.

Also incomparable for cleaning brass, silver, cut-glass, windows, etc. 20-oz. bottle 60c.—40-oz. bottle $1.00. at drug and hardware stores.

A product of CANADIAN INDUSTRIAL ALCOHOL COMPANY, Limited MONTREAL

# HOLY PLACES IN PALESTINE

Of the several holy places in Palestine those will always attract the greatest interest which are associated with the sufferings and death of the Redeemer. We begin with the garden of Gethsemane. The angular maze of streets, for which Jerusalem is noted, lies behind us. At St. Stephen's gate we stand and scan the long valley which extends bare and rocky for about an hour's journey between the Mount of Olives and Zion. It is the Cedron valley, better known as Jehoshaphat. According to a very ancient Hebrew belief the last judgment is once to be held there. Since the oldest times orthodox Israelites have therefore been eager to find their grave there, wherefore an immense burial-ground has grown up all around. Its partial destruction has a depressing effect upon the visitor. Wherever one looks there is a sea of desolate grave-stones, demolished tombs and yawning rocky graves.

After some hundred paces a stone bridge leads across the dry bed of a little stream, the Cedron. The road continues straight-away. Before us we see a garden site surrounded by protecting walls. It is Gethsemane in re, juvenated yet ancient, stately form. Its guardians, the Franciscan monks have turned it into a well kept garden and divided it according to the fourteen stations of Christ's way to the cross.

The sign of Gethsemane is a group of ancient olive trees which visibly date back to the time of the crusades. They are said to have sprung from the roots of those trees that shaded the garden in the days of Christ. The same Gethsemane (oil-press) points to its ancient function. The garden which probably adjoined a manor, may have been the property of a disciple or kinsman of the Lord. Jesus is said to have come frequently to the garden and to the natural cave nearby. It was a favorite place for silent meditation.

Like the scenes of Christ's crucifixion and burial, Gethsemane, too, thanks to its natural advantages, has been preserved from destruction for two millenniums. To be sure, the arches of the grotto, to which eight steps now lead, are at present secured by six posts. Otherwise the spacious grotto, which is over 30 feet wide and twice as long, is preserved in its original state, in spite of the fact that it is now used as a chapel. A plain high altar and two side altars occupy the rear wall. An opening in the ceiling allows a faint light to enter. A marble slab in front of the center altar contains a Latin inscription from Luke.

Let us return to the church of the Holy Sepulchre. This unique undenominational church overarches not only the hill whereon Jesus was crucified, but also the adjoining grave of the Saviour. Its accurate designation would hence be the church or the crucifixion and the sepulchre. When in Judaea in the time of the Romans, a Jew sentenced to death by the governor was surrendered to his fellow believers for execution, they took him out before the city gates in order to have the sentence executed. About 50 yards beyond the western wall of the town, in front of the so-called gate of execution there was a rocky eminence some 75 feet in elevation. On account of its shape, which resembled that of a skull, the Romans called it Calvaria, that is, skull place; the Jews called it Golgatha.

At the foot of this hill there was a valley, which 200 paces further on rose to another rocky height, similar to Golgatha. In Christ's day a garden encircled this hill, belonging to a member of the Jewish High Council by the name of Joseph, who was secretly an adherent of the Saviour. He came from Arimathea, now known as Ramleh, a town lying between Jerusalem and Joppe. He had selected the rocky eminence as his future grave and had a tomb hewn out of the cliff. It contained a vault of rock similar to many which have now been found by excavations and are believed to represent the oldest and most common form of burial among the Canaanites and Israelites. Both hills are still in existence.

The hill of Golgatha rises behind the entrance to the Holy Sepulchre, at the right. Crossing the rectangular area in front of it, we enter the Sepulchre and in the main portal we ascend 18 narrow steps cut into the rock. Tehy are piously covered by marble and form the ascent to the historical place of crucifixion. It contains about 50 sq. feet. A chapel without windows forms an unusually low arch over the rocky floor. In the subdued light spread by several suspended silver lamps, two richly decked altars can be discerned. The one to the right belongs to the Roman Catholics, that to the left is the property of the "orthodox" Catholics. The former marks the place where Jesus was nailed to the cross, the latter where the cross was raised aloft. This double chapel is also undenominational.

The burial mound itself of Jesus lies under the great cupola of an open rotunda borne by 16 pillars. Within there is the cubiculum, of red marble, measuring 25 feet in length and 15 in breadth. It is the property of the Greeks who constructed it in 1808 in place of the one destroyed by fire. But the Western Church is entitled to use it, too, for the previous cubiculum had been built in the 16th century by the Franciscans.

First we reach the anteroom, hewn out of the rock, a typical old Israelite arrangement. It is as high as an ordinary room, and over ten feet square. It is known as the Angel's Chapel. According to Scripture, it was here that the angel appeared to the pious women who were on their way to the Lord's sepulchre to anoint his body, according to the custom of the land. The ponderous stone, to which the Bible refers, barred the entrance to the chamber of the grave. This entrance, a sepulchral portal in the literal sense of the word, is about 3 feet high, and the visitor must crouch down to pass through it. Originally it is said to have been even lower, having been made higher in the twelfth century. This would agree with the discoveries made in recent years with regard to old Hebraic graves in Palestine. The Angel's Chapel is constantly illuminated by 15 hanging lamps of silver.

The chamber of the grave itself is smaller than the anteroom. It contains about 6 square feet, but is high enough to permit one to stand upright. The right wall is widened into a niche, so that a bank of rock is created. In this is the compartment hewn out like a sepulchre, wherein the body lies. The vacity is not visible, being covered by two marble slabs. But a cleft in the center, half an inch in diameter, makes it possible to peer in. It is said that this was done so that vandals of the vicinity might convince themselves that the sepulchre contains no offerings, as

### MOTHER

How beautiful and childlike is the word "mother!" It is as if one must bow in reverence and humility when these syllables are uttered. Mother—the word is a haven of rest for the far-off wanderer in lands ever so distant from home.

There hover in all eternity over th life of a child the words: Your mother will always give you shelter, my child.

Can you read in the countenance of your mother? So, every wrinkle of care conceals the image of the child.

And mother's care endures forever, from earliest infancy to old age.

If the hard-hearted scorn you—go home to mother.

There you will find one who understands.

Every word of a mother is worth its weight in gold.

There is something sacred about a mother.

God has blessed her with gentleness and compassion.

God has made her frail hands strong for the work of her child.

Who comprehends the nature of a mother marvels at her untiring unselfish endeavor.

So these mothers toil ceaselessly and often reap naught but ingratitude for their love and care.

But no anger nor resentment is theirs for they know that the day will be when their child will come in search of them.

And that day is their richest reward.

The word stands out like a beacon through the ages.

Mother!

It is an eternal prayer of childhood.—William Lidell.

# YOUNG'S POINT AND DISTRICT

YOUNG'S POINT, Aug. 3.—Misses Mary and Margaret McQuire and Mr. Joe McQuire of Ennismore spent Sunday in the village.

Mr. Crawford Best of Kawartha passed through the village on Sunday en route to Peterboro.

Misses Ethel and Bessie Wilson and Miss Margaret Young were in Lakefield on Friday.

Miss Thelma Duggan has returned home after spending two weeks vacation with friends in Peterboro.

Misses Pearl and Margaret Charlton of Lakefield were in the village on Friday

Mr. Milfred Cummings has returned home from Toronto.

Mrs. Jackman of Lakefield passed through the village on Friday.

Among those registered at the Lakeview House there are: Mr. Alex Spence of Bobcaygeon, Monsieur Hartly of Rochester, Father O'Coughlin, Waterloo; Father J. Marvin, Detroit; J. F. M. Cullough, Toronao; John W. Dawson, Chicago; Mr. W. L. Evans and family, Peterboro.

Mr. C. V. Osbourne of Toronto spent the week-end at the Lakeview House.

Mr. Mike Young of Ennismore was in the village on Sunday.

Mrs. Ed. Young, Misses Kathleen and Clara and Master Jack were in Peterboor on Friday.

Miss Mollie Thompson of Mount Julian passed through the village on Saturday.

Mr. Leo. Young of Peterboro spent Sunday at South Beach.

Mr. and Mrs. Theo Aisthorpe and Master Beverly of Toronto are visiting Mr. and Mrs. A. Wilson.

Mr. Harry Holinon of Lakefield was in the village on Friday evening.

Mr. Lionel Harding of Toronto is visiting Mr. and Mrs. A. Wilson.

Miss Margaret Deforge of Peterboro returned to her home on Saturday.

Mr. and Msr. McPherson and children of Peterboro are summering in their cottage here.

Miss Mary Buchanan is visiting friends in Peterboro.

Mr. Bertram Lindo, Misses Olga, Gladys and Kathleen and Master Carleton, of Toronto, are visiting Mr. and Mrs. A. Wilson and family for a few weeks.

Mr. and Mrs. A. Wilson, Miss Daisy and Mr. and Mrs. Theo. Aisthorpe and Master Beverley spent Friday on the lakes.

Mr. Bertram Lindo returned to Toronto on Sunday.

Mr. Andy Bretherston of Peterboro was in the village on Sunday.

Mr. and Mrs. W. Young of Peterboro visited Mr. and Mrs. Carroll on Sunday.

Miss Myrtle Reid was in Lakefield on Saturday.

Miss Monica Goodwin of Peterboro was in the village on Sunday.

Mrs. Shea is visiting her husband here.

Mr. Dave Charlton of Lakefield passed through the village on Sunday.

The many friends of Mr. W. MacNaughton regret to heart that he met with an accident at the dam while performing his duties.

Mrs. W. Sherin and daughter, Elsie, passed through the village on Friday.

Mr. Leonard Wilson spent Sunday at McCracken's Landing.

Messrs. Dave Darling and Earl Edwards of Lakefield were in the village on Monday.

Miss Loretta Gibson of Lakefield visited friends here on Sunday.

Miss Irene Young was in Peterboro on Saturday.

Messrs. Sam and Gerald Sherin of Lakefield passed through Young's Point on Saturday.

## VOICE OF THE PEOPLE

Editor of the Examiner:

Sir,—All those world-savers who are in favor of prohibiting by the penalty of the lash

1. The low-neck lure.
2. All drugs.
3. All alcohol.
4. All that we don't like.

will kindly express their opinion through the press and while they are at it might say if in their opinion Holy Writ is any better than God's national laws and the freedom He has given people to destroy themselves. The divine idea isn't in it with the human idea. What we have we'll hold.

READER.

## SHE LIKES HER BABE

"Nellie," the French poodle dog of Mrs. Frances Diehl, Cincinnati, O., did not approve of Mrs. Tom Cat allowing its young one to go without food, so she decided to adopt the kitten. "Nellie" won't allow any ther cats or dogs near her kennel. This photo won a $25.00 prize in an "unusual" animal contest.

## OUT WHERE BRONCHOS BUCK.

A silver trophy, two feet high, will be competed for at the Cheyenne Frontier Days and the famous Pendleton (Ore.) Round-up. It was designed by Eyre Powell (above) and will be awarded on points, with broncho busting the high point.

# NEWS JANETVILLE AND THE DISTRICT

### Steady Hum of the Threshing Machine Heard These Days — Many Improvements.

JANETVILLE, Aug. 3. — The shrill blast of the whistle and the steady hum of the threshing machine, tell us that the yield of clover seed is being tested out. Thus far the returns are very promising. One farmer informs us that he has threshed fifty-five bushels from 5 1-2 acres. This is supposed to be an excellent yield. This crop seems to have fought its way through the unusual drought with wonderful endurance.

**Property Changes Hands.**

The desirable residence recently owned by Dr. Allan has been sold to Mr. James Porter of this village. Mr. Porter will make this a winter home for the time being, as the farm occupies his attention at the present. This is a beatuiful mansion, situated in the cetnre of five acres of ground, ornamented and beautified with rare skill and superior taste. The property at present is somewhat out of repair.

**The Art of Improvement.**

One can hear the rub, dub dub, and chuck chuck of the gasoline engine as the cement is being prepared for building purposes. Not only does this activity confine itself to dwellings, but we learn that considerable extension of sidewalks is embraced in the programme of improvement. The people have also applied for the Hydro power, and when this goes through Janetville will go forward with leaps and bounds.

**The New Park.**

This potentially beautiful park is now substantially fenced and embraces about eight acres of ground touching the south end of the village. This will be planted with trees in the spring and will be otherwise beautified. A grand stand will likely be built as soon as possible and a brass band organized. All the Woman's Institute needs is some money and a lusty cheer, and they will get both.

### SOILED WHITE WOOL.

If you have a skein of white wool that has become soiled you can clean it by sifting warm cornstarch through it and rolling it up in a clean towel. In a couple of days shake out the starch and the wool will be perfectly white.

# LAKEFIELD HAD BIG EXCURSION

### Dry Weather is Causing Anxiety Among Farmers —Personals.

LAKEFIELD, Aug. 3.—The second annual excursion of the employees of the Canada Cement Co. was held on Friday last (July 27th) per Steamer "Sinney Lake" to Crowe's Landing. Employees, with their families and friends, numbering approximately three hundred, availed themselves of the opportunity to have an enjoyable outing together. The boat left the dock at Lakefield at 8.30 a.m., arriving at Crowe's Landing in time for lunch, after which a full programme of sports was held. The winners of the various events were presented with splendid prizes donated by the merchants of Lakefield. Dancing was popular both at the pavilion and on the steamer, the music being provided by Hendren's orchestra and Messrs. Sullivan and McManus. Dancing, both of the round and square variety, never lagged and the trip was thoroughly enjoyed by everyone. The boat, laden with its throng of merry-makers, returned to the village in the early evening, after even a more enjoyable outing than had been anticipated. Last year's excursion, which was a splendid success, was beaten by the 1923 outing and it will undoubtedly prove an annual affair. The results of the sports are as follows:

Boys' race, under 16 years of age—1 Francis McFadden, 2 G. Wannamaker, 3 K. Junkin.

Girls' race, under 14 years of age—1 Gladys Bolton, 2 B. Abbott, 3 A. Watson.

Men's race, employees only—1 E. Allen, 2 V. McManus.

Fat man's walking race—1 R. Allen, 2 J. Murduff, 3 L. Riel.

Ladies' race—1 Miss Allen, 2 Miss Watson.

Boys' race, under 12 years of age—1 J. McFadden, 2 Andreus, 3 B. Allen.

Girls' race, under 10 years—1 W. Junkin, 2 M. Woodhouse.

Men's time race—1 V. McManus, 2 R. Allen

Ladies' time race—Misses E. Hill and L. Summers (equal.)

Tug-of-war—Charlton's yard gang defeated Waldon's concretes.

Baseball — Mickey's brigade defeated the cottages 4-0.

Standing broad jump—1 E. Allen, 2 V. McManus, 3 A. Tighe.

Running hop, step and jump—1 L. Riel, 2 P. Condon, 3 T. Sullivan.

Men's three-legged race—1 Allen and Richardson, 2 F. McFadden and G. Wannamaker.

Employees' wives' race—1 Mrs. A. Graham, 2 Mrs. Woodhouse.

Married mens' race—1 L. Riel, 2 A. Tighe.

Three-legged race, ladies—1 Misses Hamblin and Whibbs, 2 Misses Watson and Allen.

Mr. Bailey's prize of a bag of flour for the largest employees' family was awarded to William Webb.

Hunter and Hunter'se prize, a swing chair, for the youngest employee's child was awarded to Mr. and Mrs. Tighe's baby.

**Grass Fire.**

On Wednesday a spark from the C.N.R. engine started a fire in the grass near the remains of the old cement building and for about an hour ten men were kept busy extinguishing it. The dry condition of the grass made the fire spread rapidly, and only the most determined vigilance prevented a destructive conflagration. The fire which occurred last Friday was undoubtedly of the same origin as there was no other engine in the neighborhood, as the cement plant was idle that day, it being the occasion of the annual excursion.

**Farmers Anxious.**

The continued dry weather is giving considerable anxiety to the farmers as the crops will not be up to the mark without it. The berry crop is threatened with utter ruin, as the fruit is burning up on the bushes, and unless there is a change very soon the crop will be practically a failure. A rather serious consequence of the extreme drought is the shortage of water, which is becoming acute in some parts of the village. Wells are going dry in many cases. Several families are using water from one well.

**Personals.**

Wellington MacDonald returned to the village on Monday after a few days' vacation at Stoney Lake.

Mrs. Fred S. Brown was in the village from "Glenwood" on Monday.

Miss Mollie Thomson spent the week-end with Mrs. Wesley Sherin at "The Shack."

F. J. McFaddin, of Peterborough, is in the village this week on business.

Miss Mary Johnston spent the week-end with friends at Young's Point.

Miss Lottie Lemay was a week-end visitor to "Vlamede."

Mr. and Mrs. Gordon K. Fraser and Misses June and Doreen Fraser motored to the village from Burleigh Falls on Tuesday.

W. J. Leggott was in Young's Point on business on Monday.

Mrs. Wesley Sherin has returned from a visit to Mr. and Mrs. A. B. Davis at Washago.

G. E. Donaldson was in the village from Young's Point on Tuesday.

Rev. and Mrs. H. A. Ben Oliel and family, of Collingwood, motored to the village on Tuesday and will remain for a few days.

Miss Hazel Crawford is the guest of Mr. and Mrs. E. T. Shewen at Nassau.

Gerald Sherin is visiting friends on Boo Island.

W. C. Weaver left on Wednesday for Kingston, where he will spend his vacation.

Mr. and Mrs. Albert Darling and Master Ralph and Mr. and Mrs. Sam. White motored to Cameron for the week-end.

# AT KING'S WHARF AND THE DISTRICT

### Very Successful Social and Dance—News and Personal Paragraphs.

KINGS WHARF, August 3. — A very successful social and dance was held in S. S. No. 15, Wednesday evening under the management of the Kings Wharf Baseball Club. There was a very large crowd present and avery enjoyable time was spent by all. Dainty refresments were served by the ladies in charge at midnight. A large number was present from Bobcaygeon, Dunford, Omemee and Ennismore and all report a real good time.

**Personal Paragraphs.**

Mrs. Lillie Luca, and children of Downeyville, spent the week-end the guest of Mr. and Mrs. Patrick Perdue.

The Misses Mary Twomley and Grace Shannahon, also Mr. Huburt Flood of Ennismore, attended the dance in the School Wednesday.

Mr. Leo Herlihey, of Peterboro, was the guest of friends here Wednesday.

A large number from here went picking huckleberries during the week and report the crop good.

Threshing has started and the hum of the threshing machine is to be heard on all sides. Curtin Bros. are threshing Ailsike which is a very good crop.

Rain is very badly needed for everything is burning up. The gardens which looked so well two weeks ago will be no good unless we get rain.

Miss Mary Twomey has returned from Toronto where she spent the last three weeks.

Mr. and Mrs Alphonse Herlihey of Cleveland, Ohio., and Mr. and Mrs. Wm. S. Herlihey of Erie, Penn., are guests of their father and mother, Mr. and Mrs Wm. Herlihey, sr., having motored over.

Miss Margaret Perdue of Peterboro, spent Sunday, the guest of her brother, Patrick here.

Miss Lillian Hennessey of Ennismore has returned home after a pleasant visit with her cousin Mary Sullivan.

Miss Flora Crough of Ennismore, attended the dance at the school on Wednesday evening.

Mr. Michael Fox and family of Lindsay were the guests of friends here Sunday.

Miss Stasia Winn is at present spending a few days the guest of her sister in Peterboro.

Everybody is looking forward to the big Social at Downeyville, Aug. 1st, and all hope to have a real good outing as it is one of the best events of the season.

Mr. and Mrs. Wm. C. Herlihey attended the pic-nic at Long Beach, Wednesday.

## QUIZ CORNER

**JUVENILE DELINQUENTS**

**Q—What is the number of Juvenile delinquents in Canada?**

A—Per a recent Census report, the convictions of Juvenile delinquents for major offences totalled in 1922, 4,065, an increase of 838 over 1921; and for minor offences, 2233 a decrease of 168 over 1921.

**THE TRACTOR.**

**Q—To what extent is the tractor used in the Canadian West?**

A—No less than 35,000 tractors are in use in Manitoba, Saskatchewan and Alberta. Ten years ago they were practically unknown.

**GOAT RANCHES.**

**Q—Has Canada any goat ranches?**

A—A Swiss, in Alberta, is making a financial success of a goat ranch, with 100 animals, the products finding a ready sale. They thrive in the hilly or broken lands.

Chinese are fighting at some town, but we can't spell it.


Borden's
EAGLE BRAND
Condensed Milk

Is not a "prepared" food at all. It is milk—pure Country milk combined with pure sugar. The natural food for baby when mother's milk fails, supplying complete nourishment and being easily digested.

Send for free Baby Books
The Borden Co. Limited
MONTREAL

CAKE PANS.

Suet is the best material for greasing cake pans. It does not burn so easily as butter.

BAKING BREAD.

The oven in which you bake your bread should be hot for the first period, but the heat should be gradually decreased for the remainder of the baking.

TAKE A BIG LEAD

"STAND away off and go down with his arm," advises the coach. "Take a big lead."

It's the advice of success in baseball. It is good advice in life. The surest, safest "lead" in life is life insurance. At twenty-five you should have a 20-year payment, profit-participating policy in a good, sound company like the Mutual Life of Canada. You'll have it half paid for by the time some men begin to wish they had taken out more insurance when they were as young as you are now.

This policy at 25 years costs $29.80 per thousand. At 35 it costs $36.60—if you can pass the medical examination as well then as you can now.

You are starting the circuit determined to win. "Take a big lead." Send for our booklet, "Limited Payment Life Policies," and remember, Mutual Insurance is insurance at the lowest possible cost, because the Mutual Life is the only life insurance company in Canada which divides *all* its profits among its policyholders.

The MUTUAL LIFE
OF CANADA: Waterloo, Ontario.
"The Net Cost Life Insurance Company"

Please send me detailed information as to the Mutual Life System of Insurance at Cost, particularly concerning the plan of policy I have specified below.

Name.....
Address.....
Post Office..... Province.....
Policy Plan..... Age.....

255

Made for finest laundering, you can use this soap for *everything*

These snowy, crinkly Palmolive PRINCESS SOAP FLAKES were made for laundering the sheerest, finest fabrics: silks, satins, chiffons, laces—lovely, expensive things.

For the foamy suds contains nothing that can possibly hurt the most fragile fabric, or dim the most delicate coloring. It actually lengthens the life of pretty, dainty things.

But—best of all—it can be used for laundering everything! Because it is economical. Being pure soap—nothing else—it actually goes farther. It saves all clothing. And it cleanses efficiently.

So it is ideal for the washing machine, or for any household purpose.

If only to try, get some today — from your dealer. He has them in handy, one-pound packages, and in bags.

THE PALMOLIVE COMPANY OF CANADA, Limited
Montreal, Toronto, Winnipeg,

PALMOLIVE
PRINCESS SOAP FLAKES
Made in Canada

For finest silks, or coarsest woollens.

2093

Children's Straw Hats

We are Offering Our Entire Stock of Children's Hats at

Half Price

This is a Splendid Opportnnity to Fit the Kiddies with a New Hat.

W. E. LECH
366 GEORGE STREET, PETERBORO
CHILDREN'S WEAR EXCLUSIVELY

IF the proverbial "needle in a haystack" is ever found it will be through a Want Ad. in the Evening Examiner

# NINE-TENTHS OF MODERN SOCIAL REFORM TREATS MAN LIKE A DOG

### Says G. K. Chesterton, Refuting Well's Idea of Utopia

"There was a debate the other day about the play of R. U. R., the Bohemian play about Robots or mechanical men," says G. K. Chesterton. "It took place at the theatre where this and other stimulating problematic plays have been presented; I happened to take part in it and found myself arguing with Mr. Bernard Shaw.

"Mr. Bernard Shaw appeared as the champion of one social solution, a notion that has been nicknamed the Leisure State. The argument is this: That, instead of abolishing mechanism, we should make it yet more mechanical, and even the men who work it, for certain stated hours, more mechanical. If the work were systematically apportioned, this might actually increase leisure. I oppose another which I will claim to call the Liberty State.

"It is very essential to realize that leisure is not in any way identical with liberty. If we do not realize it, we shall almost certainly all lose our liberty, for any reasonably intelligent tyrant may have the sense to give us a great deal of leisure. In fact, the two things are in two different worlds. My dog has any amount of leisure. In fact, he has nothing else. He does not even do two hours' work in a factory, pulling a handle or turning a wheel; at least I have never come on him thus industriously employed. He never does any work of any kind, except barking at my best friends in a melodramatic effort to pretend that they are burglars. He has leisure enough, but for all that he has no liberty. He is not free. He is not a citizen. He belongs to somebody else and not to himself, just as a slave did! and a slave was often quite as thoroughly idle and quite as indefensibly indulged. In the old southern plantations the whole white family would be fond of some old black Aunt Dinah or Uncle Remus, just as the family is fond of a dog or cat. But there is no civic liberty for the dog or the cat or the slave. They do not control their own lives; they are not even responsible for their own actions. The meaning of liberty, as Auberon Herbert said long ago, is self-ownership; it is also, as was always, implied in the old Roman or mediaeval traditions about it, an element of power or weight in the things of the Republic. In this sense a peasant working all day may be much freer than a puppy playing all day. For the peasant may be only working when he chooses, even if he chooses to do it all the time. He produces; he is an origin. He not only owns, but is, one of the means of production. He knows exactly what the dog does not know—where his food comes from, and why his hours of sleep or leisure are arranged as they are.

"Now, nine-tenths of the modern social reform as worked out in Utopias and ideal Republics, consists, quite coldly and literally, in treating a man like a dog. Treating him like a dog does not necessarily mean ill-treating him like a dog. Strange to say, there are some of us who do not ill-treat dogs, and who are fairly confident that we should not ill-treat slaves. But, for all that, we do not want to have slaves; still less do we want to be slaves; it is a point of sentiment with us; an elusive elemental fancy which we do not expect solid and sensible people to understand.

"But, anyhow, the sentiment exists; and in the servile school of thought we will find that it exists. If they imagine that all men are going to accept leisure instead of liberty, they will find (as they often do) that they have used the phrase 'all men' after knowing very little about all the men there are. You will never persuade a peasant who is an owner and a free man to turn somebody else's handle for two hours at a time, on condition of having nothing whatever to do for the rest of the time. He is in the habit of doing as he likes with definite things that belong to him, planning out his day for himself and his field to his own taste and fancy. He will no more give up that to turn the handle of somebody else's sausage-machine than Paderewski will leave off improvising on the piano in order to turn the handle of somebody else's hurdy gurdy. Men who are creative, on a small or large scale, will not cease to create in exchange for two hours of drudgery and twenty-two hours of drifting.

"The Bernard Shaws under the Bolshevist bureaucrats had to work a good deal more than two hours a day. But the point is, that it was the Bolshevist bureaucrats who decided whether they should work two hours a day. As a matter of fact the Bolshevist bureaucrats decided that they should work under the heaviest and harshest conscriptions of mere forced labor; that their strikes should be broken, that their leaders should be shot, that they should be driven like hordes of slaves or herds of cattle. The only elements in Russia that could not be treated in this way were exactly the elements approximating my ideal. The peasants could not be made to work whenever a despot told them to, precisely because the peasants themselves owned the means of production, and would not give them up. They were men who did not work with machines or like machines, and therefore they could not be treated as machines."

# PARISH PICNIC WAS DECIDED SUCCESS

### The Annual Outing of St. Paul's Parish Was Under Auspices of the Catholic Women's League.

LAKEFIELD, Aug. 3.—The annual picnic of St. Paul's parish was held yesterday and was a great success in every way. In past years it has been customary of the members of this parish to unite with those of St. Mary's of Young's Point but this year it was decided to hold St. Mary's picnic later.

The affair was held under the auspices of the Catholic Women's League of which Miss Emma Kendry is the president. Several strong committees were in charge of the various branches and were assisted by a corps of willing workers. The result was that there was not a dull moment at any time.

The picnic was held at Riverside Park with the water sports on the river immediately adjoining. The winners of the various events were:

100 yard dash race for men—Jack Ridpath.

75 yard race for boys under 14 years—Jack McFadden.

50 yard race for girls under 14 years—Mary Woodhouse.

Canoe race for men—Jack Ridpath.

Mixed tandem canoe race—Jack and Miss Jean Ridpath.

Swimming race for men—Arthur Doidge.

Swimming race for ladies—Miss Yvonne Stuart.

Swimming race for boys under 14 years—Jack McFadden.

Swimming race for girls under 14 years—Miss Luella Hamblin.

Swimming race for boys under 16 years—Enneth Wannamaker.

After the sports events had been run off an excellent supper was served the tables being in charge of Mrs. George Charlton and Mrs. A. G. Lawless assisted by Mrs. Dan Maloney, Mrs. F. J. Gibson, Miss Margaret Kennedy and Mrs. Ryan.

The committee in charge of the event consisted of Rev. W. P. Meagher, Dr. S. J. Gibson, Dr. M. P. Kennedy, A. G. Lawless, G. J. Elmsley, Michael Ryan and Anthony Kelly.

Those in charge of the fancy wore Mrs. G. J. Elmsley, Miss Mona Fortier and Miss Glady Charlton.

The fish pond was in charge of Miss Mary Armstrong, Miss Margaret Allen, Miss Beth White and Miss Pearl Young.

Soft drinks and ice cream were dispensed by Mrs. M. L. Quigley, Miss Mary Johnson, A. G. Lawless, Laurence O'Neil and H. Maloney.

The ticket committee consisted of G. J. Elmsley, Dr. M. P. Kennedy, George Charlton and John Coughlin.

Thomas Duforge had charge of the wheel of fortune and was assisted by Frank Collins, Michael Sheehy and W. Prindible.

Among the priests who were present were: Rev. Peter McGuire, Rev. Joseph P. Collins, Rev. Paul Costello, Rev. J. J. Garvey of Peterboro and Rev. J. W. McAulay of Ennismore.

# AN EXCELLING

(Continued from page 1.)

captured the fancy of all the small boys in the audience. Miss Forbes appeared in the evening as a lady of the Victorian mode, to sing a pretty ballad.

Miss Lila Groff, a violiniste of sure, vital force, with a singing tonal quality, played Kreisler's "Liebestraume," Saint Saens' Wieniawski's "Le Cygne," "Romance" and "Rondo," and, with dimmed lights and muted strings, a softly touched rendition of "Believe Me, if all Those Endearing Young Charms," and "Annie Laurie."

Miss Frances Beeman played very skilfully as piano numbers a "Caprice" by Greig, and the Prelude in C sharp minor, by Rachmaninoff. The Roberts sisters gave two bright numbers on the marimbaphone.

The appearance of the stage draperies this year is a decided improvement over previous Chautauqua arrivals. The audience is not treated during intervals to glimpses of performers' heads above short side curtains, nor entertained with fleeting silhouettes on white draperies. The stage draping, a pleasant mid-brown, with curtains of green silk, is extended at both sides, from ground to stage top.

In the absence of the manager, Mr. B. F. Davis, who is expected later, Miss Cummings, the regular advance agent, made the announcements yesterday.

**Special Attraction.**

This evening, a special attraction is promised in a lecture by a renowned orator, Judge George D. Alden, former judge of the Supreme Bench of the State of Massachusetts. The judge's address on "The Need of the Hour," is described as a humorous and entertaining discourse, holding an individual appeal, delivered with force and power.

Mr. Ratto, at the conclusion of his entertainment last evening, made a spirited appeal for support of the Peterborough men who have brought the Chautauqua to our city. Last night's audience numbered in the neighborhood of only about 250 people, the afternoon performance mustering a total of about 175.

If yesterdays' performance may be taken as a good example of the quality of this year's Chautauqua offerings, it was a very fine beginning, and Peterborough people would do well to patronize the performances that are as interesting and entertaining as yesterday's proved to be.

Season tickets will continue to be sold until to-morrow night, and as the programmes are of intense interest and real merit, it will pay anyone to take season tickets at the price of $2.50 and war tax instead of paying regular admission of 75c. and tax. Tickets may be used by anyone in the family, afternoon or evening.

### CHIPPING BY ELECTRICITY

The chipping and cutting of such materials as marble brass and copper is work which calls for a high degree of patience and skill if it is to be done by hand. The difficulty is to regulate the direction and force of the blow, as to remove the desired piece of material and no more. The manual worker being limited to a comparatively few blows per minute makes slow progress and at any moment he may damage the work either by an error of judgment or as a result of muscular fatigue. These several risks and difficulties are overcome by an electrically driven chipping tool perfected by a British firm of engineers. A small electric motor of about one-third horsepower is connected to a flexible shaft which terminates in a hand grip outwardly resembling an ordinary chisel. Inside this handle or casing there is a simple mechanism which causes the chisel head to deliver 2 000 blows a minute. The "stroke" or distance through which the chisel travels can be adjusted to suit the nature of the work and when the chipping has been completed a small grinding wheel can be fixed to the flexible shaft in place of the chisel so that a dead smooth finish can be imparted to the surface.

# THE EMPEROR

A Chinese emperor had ruled for fifty years to the satisfaction of the gods and for the good of his people. Now that a great celebration was to take place, the whole city was in a bustle from sunrise on and countless thousands had come from distant places, crowding all the streets and highways. At the appointed hour the great gate of the inner city opened and the festive procession appeared, an undescribable glitter of gold, banners and beautiful raiments, and in its midst, borne under a jewel-bedecked baldachin, the aged emperor, the darling of the gods. All the people craned their necks and rose on their toes, and blessing from a emperor, the darling of the gods. All the people craned their necks and rose on their toes, and blessing from a on their toes, and blessing from a thousand throats permeated the air. The emperor's heart filled with gratitude and boundless benevolence. With a gesture he caused the procession to halt, stepped out of his baldachin under halt, stepped out of his baldachin under the clear, blue sky and raised his outstretched hands aloft, casting his eyes heavenward in humble praise. Everyone was silent and followed the course of his eyes. Then suddenly a silvery eagle was seen swooping down from the heights with outspread pinions. In his sparkling talons he bore a roll of parchment, which he gently placed in the extended hands of the ruler. Thereupon he soared back to his eternal home.

The people saw how the emperor, murmuring a prayer, touched the message with his lips and then unrolled it. In crimson letters it was written: Thou, emperor, mayest utter one wish and it shall be fulfilled!

The procession continued on its way and in its midst the emperor was borne. His gray old head was bowed, for he was pondering deeply and fervidly how he could turn the gift of the gods in such a way as to make of it a gift to his whole people. And when they reached the great temple, he had found what he sought.

The portals of the temple were open to receive him and the dazzling golden light within bode him enter. Yet again he delayed. Again he stepped out into the sunlight. In all his festive garb he threw himself upon the ground in prayer, as if he were unworthy of turning his countenance toward heaven.

Round about the people, kept in check with great difficulty by the soldiers, swarmed over the immense square. Row on row they stood on tiptoe in dense array and watched breathlessly and eagerly how the emperor lay prostrate in humble submission, praying.

Directly in front were the children, who looked on quietly and without difficulty.

The prayer that the aged ruler uttered to heaven in silent fervor ran:

"Ye have granted me fulfilment of a wish, ye powerful ones. But I have no wish for myself. I only pray and beseech you, benign powers, that ye grant each and every one of those that are now looking on what he most earnestly wishes at this moment!"

Thus he prayed and having ended, rose. And lo, his eyes beheld the most terrible of sights. Round about him his people stood headless; every member of the great throng was minus his head! Only those in the extreme background and the innocent children in front still had heads on their shoulders.

Quick as a flash the emperor realized what he had done. Not joy and grateful piety had inspired the hearts of the onlookers, but merely the glowing wish: If only the head of the man in front of me would fall off, so that I could see better!

Only those in the rear and the children in front were not bewitched, for they were in no one's way.

So the emperor prayed a third time and the gods took pity. Everything was as it had been. The whole people were revived and unharmed; but it seemed to them as if they had experienced a slight dizzy spell. The gong of the priests resounded, the ruler was borne up the steps and the portals of the temple closed behind him.

He ruled for many years more for the good of his people and to the satisfaction of the gods. But he shunned his people and never left the inner city. Visitors could see him only through spy-glasses as he sat on the terrace of his palace playing with his tame birds.—Harry Randall, Valparaiso.

# PRESBYTERIANS

(Continued from page 1.)

work. A minister is a human being, not an angel. He is liable to make mistakes, and if he does the people should not try to tramp him down.

Mr. and Mrs. Hammond have come to Warkworth as strangers. They are far away from their personal friends. The congregation should strive to make up to them what they have lost, and in no better way can they be encouraged.

The minister has a right to see his people in their pews every Sabbath day. The congregation should not attempt to get rid of him by freezing him out. In case of a misunderstanding or trouble of any kind they should approach the minister through the elders, who are the proper officials to deal with such matters.

Mr. Ferguson said that after listening to what Mr. McGillivary had said of the people of Warworth, he did not believe they required much advice as to how they should treat their pastor.

Mr. Thomson said that he had met Mrs. Hammond and from what he had seen of her he believed she would make a model minister's wife, one who would be interested in the church work and a great help to her husband.

The ladies had the church bright with flowers in honour of the occasion, and at the conclusion of the service served refreshments in the school room.

**Older than Campbellford.**

The Warkworth congregation was organized before the one in Campbellford and the two were united for several years. The former dates back for over 60 years. Rev. Thomas Alexander was the first regular pastor and he was succeeded by Rev. D. Sutherland. It was in the year 1884, while the latter was minister that Warkworth and Campbellford became separate charges. Mr. Sutherland, who had his choice of the pastorate, elected to remain in Warkworth. The latter had up to this time been known as the Percy church, but on the request of Mr. Sutherland, the Presbytery, when the separation was effected changed the name to Warkworth. Mr. Sutherland remained in Warkworth for 24 years and resigned at the request of Dr. Robertson superintendent of Home Missions to take charge of a large field in the west.

Mr. Sutherland was succeeded by Rev. Alexander Craw, now of West King, near Toronto, twin brother of Rev. G. I. Craw, Springville. These brothers come of a noted family of ministers. Their father was a pastor; three of his sons entered the same profession and two of their sisters are married to clergymen. The third brother is Rev. Robert Craw of Fergus.

The next minister was Rev. J. F. Macfarlane, now of Ottawa. Then came W. D. McDonald, who resigned to accept the pastorate of Egmondville; Dr. E. Sloyd Morrow, well known as the author of a book on church union, now living in Toronto, and after him Rev. R. McGillivary who was six years in the pastorate.

Mr. Hammond, the new pastor, is a native of Waterloo County a young man with a good academic record and the congregation are satisfied that in extending him a call they have chosen wisely. The church which was remodelled about ten years ago is commodious and modern in its fittings and contains a large Sunday school room. There is a handsome manse adjoining the church building.

**Elders and Managers.**

Samuel Black is senior elder and the other members of the session are Henry Carlaw, Robert Walker, Archie Thompson and David Gow.

The managers are: William Isaac, chairman, Dr. Armstrong, Dr. Richards, Adam Campbell, William Herriott, Archie Thompson, James Armstrong and William Herniston.

Robert Walker is treasurer, and J. A. Weatherston is clerk. The ladies of the congregation are well organized and are relied upon when anything in the nature of a financial crisis arises. The church is not only self containing but is practically free of debt. Mr. Hammond is indeed fortunate in securing such a charge in which to begin his ministry.

# Warkworth

**Death of Mrs. Boyd Clute.**

On Saturday last, July 28th, after a lingering illness of some months, there passed away to her reward, Mrs. Boyd Clute, aged 68 years, a life-long resident of Seymour Township, but recently of Warkworth. The deceased was a daughter of the late William Brooks, and was well-known to a large circle of friends both in Campbellford and Seymour Township, where she had resided for the past 65 years. She leaves to mourn her loss a loving husband, one daughter, Mrs. Stewart Meiklejohn, and her only sister, Mrs. J. H. Pringle, all of Warkworth.

The funeral, which was very largely attended, was held on Sunday afternoon, and interment took place at Mount Pleasant Cemetery, Campbellford. The Rev. C. F. McIntosh, of the Presbyterian Church, Campbellford, officiated.

### LEADING IN GOLF.

TORONTO, Aug. 3. — (Canadian Press).—Gene Sarazen, of Briarcliff, formerly national golf champion of the United States, was leading the field early this afternoon in the first round of the Canadian open championship at the Lakeview Golf Club. His card showed 74. Gene had a marvellous recovery on his last nine holes by returning with a 34, which is one under par.

# FULL INVESTIGATION OF GRAIN INDUSTRY

### Every Phase of the Situation Will Be Examined By Royal Commission.

MOOSE JAW, Aug. 3.—(Canadian Press).—According to statements made by Chairman W. F. A. Turgeon, of the Royal Grain Inquiry Commission here yesterday, the commission will investigate as fully as possible all conditions affecting the relations of country elevator buyers with their employers and with the farmers. Chairman Turgeon said it was certainly the duty of the commission to make some recommendations that would improve the conditions governing the relations between buyers, farmers and elevator companies.

"We will form no opinions, however, until we have made a full investigation into every phase of the situation and given every angle our most earnest consideration," he said. Herbert Symington and Travers Sweatman, acting as counsel for the elevator companies, intimated they were preparing evidence to counteract the effect of the Morrison charges of alleged faked shortages, black-listing, intimidation and incitation to theft, might have on the grain trade generally.

Following the hearing of the Morrison charges, the evidence presented dealt largely with strong recommendations that Government officials be placed at country elevator points to weigh and grade grain sold by the farmers. This recommendation was made by L. A. Parry, Red Deer, Alberta, a former farmer, buyer and elevator manager, now engaged in inspection work for the Grain Growers' Grain Company.

The commission wound up its sessions here yesterday and Friday and Saturday will sit in Regina.

While no definite statement regarding the itinerary of the commission after the recess is available, it has been stated, on the best of authority, that it is probable the commission will sit at Prince Rupert, B. C., following the Vancouver sessions.

Discussing the Morrison charges, Mr. Symington said he doubted whether they dealt with conditions general in the grain trade. There were more than 4,000 buyers, he said, and only about a dozen cases had been found of alleged malpractices of elevator companies in connection with their buyers, only two of which had occurred since the new shortage bond went into effect more than two years ago.

"The number of charges does not amount to a severe criticism of the grain trade as a whole," he said. "I would have the commissioners take 1,000 names of grain buyers and select from them a certain number to find out actual conditions. Language used by the counsel presenting the charges on behalf of the Order of Grain Buyers, I find, has been excessive and most of the witnesses have been discharged, disgruntled employes, although probably there have been individual cases where the companies acted in an arbitrary fashion. The strong criticism that has been levelled at the grain companies which has been sent all over the country has not been justified by the existing facts."

Wm. Rose, counsel for the Order of Grain Buyers, said all of the witnesses before the commission in connection with the Morrison charges were not discharged, but that many of them were employes, some of them subpoeneed against their will to come and give evidence at the inquiry. It was never contended by the buyers that their charges were rampant, but had been presented to show to what conditions were existing in the grain trade. It was not that the elevator companies generally were doing wrong, but that there were outstanding cases needing redress of which changes in the regulations might prevent recurrence.

### ADVANCE EFFICIENCY DENTAL INSTRUCTION

PROVIDENCE, R.I., Aug. 3.—(Associated Press)—Great changes are taking place in dental education owing to recent discoveries of the intimate connection between teeth and general health, according to a statement given out today by the Dental Education Council of America through its secretary, Dr. Albert L. Midgley.

"It has been clearly shown" the statement declares, "that decayed and abscessed teeth many times cause heart disease, rheumatism, neuritis, eczema, mental disorders and other serious diseases. So important has the relation between sound teeth and good health become that it is necessary now to raise educational standards in order to prepare dental students properly to meet the public needs and to maintain the position of world wide supremacy that American dentistry has always held."

A prescribed standard for dental schools has been fixed by the council, as the result of a recent survey, and in accordance therewith it has classified a large number of existing institutions in the country. Its aim is to bring the requirements of all dental schools to a higher standard of excellence.

### "HUNGRY RIVER' IS NAME FOR COLORADO

The "hungry river' is the gruesome nickname of western river men for the Colorado river, some spectacular shots of which are shown in "What A Wife Learned" the Thomas H. Ince picture of twentieth century romance now running at the Royal Theatre. Sands washed from the American desert by the mighty stream make the river, extremely treacherous. A man who falls into it has to fight for his life as the sands fill pockets and clothing in an extremely short time and are apt to weigh him to the bottom.

During the filming of "What A Wife Learned' scenes were made of two men struggling for their lives in the waters of the Colorado. Before the actors went into the river all the pockets were cut from their clothing to prevent them from being dragged by "sand-bags" to the bottom the camermen and two daring swimmers worked for days in icy waters of the river before the dramatic scenes shown in the film were photographed to the satisfaction of the director, John Griffith Wray.

The shortage of farm labor is due, perhaps, to the shortage in the farm laborer's [illegible]

### ONE-SIDED JEWELRY.

To wear a number of bracelets on one arm and deny the other any ornamentation whatever is a fad of the moment in Paris.

### LIKE PERSIAN LAMB.

A new silk fabric which closely resembles Persian lamb is used in bands on the bottom of the fashionable new capes and coats.

Many resorts advertise as the playground of the nation; when, really, the front porch is it.

### PARTNERS IN CRIME!

Confectionery concessionaires at Glacial National Park chuckle as they watch the many tame ground squirrels hustling about begging peanuts from tourists. It is estimated the verandah pets have buried half a ton of peanuts this season, to be eaten during the coming winter.


NEW CENTRE MEAT MARKET

TWO PHONES 760 — WE DELIVER ANYWHERE — 192 CHARLOTTE ST.

| | | |
|---|---|---|
| SPRING LAMB | Legs | 40c |
| | Loins | 40c |
| | Shoulder | 30c |
| | Breasts | 15c |
| YOUNG PORK | Hams | 27c |
| | Loins | 30c |
| | Shoulder | 23c |
| | Pickled Shoulder | 18c |
| PRIME BEEF | Oven Roasts | 15 to 18c |
| | Rib Rolled | 27c |
| | Rump Roast (Boned) | 27c |
| | Lean Boil | 10 to 12c |
| CHOICE VEAL | Fillets | 30c |
| | Loins | 25c |
| | Shoulder | 15 to 20c |
| | Breasts | 12c |
| SMOKED MEATS | Mild Bacon | 35c |
| | Picnic Ham | 23c |
| | Cottage Roll, 3 to 4 lb. | 30c |
| | Pea Meal Back | 43c |
| COOKED MEATS | Roast Beef | 55c |
| | Jellied Veal | 35c |
| | Boiled Ham | 58c |

August Free Service Sale

*As a special inducement for this month we will make up FREE, all Curtains, Overdrapes and Portieres in materials at 50c per yard and upwards. On Velour Overdrapes and Portieres. It means a saving of $3.00 per pair.*

*Our Special Factory to Home Prices will prevail during this sale.*

FRENCH VELOURS, double face, finest quality; guaranteed sunfast colours; shades of Blue, Rose, Green, and Brown; 50 inches wide. Regular price $6.00, for, yard Made Free $5.00

VELOUR, heavy quality, single face, rich silky finish; shades of Blue, Rose, Mulberry, and Havana Brown; 54 inches wide. Regular price $5.00 a yard for, yard Made Free $4.00

ENGLISH POPLIN, heavy quality, Silk Mercerized finish; guaranteed sunfast; shades of Royal Blue, Rose, and Brown; 50 inches wide. Regular price $2.25 a yard, for, yard Made Free $1.75

ENGLISH CASEMENT CLOTH, made of Egyptian Yarn, Silk Mercerized finish; colours guaranteed sunfast and washproof; shades of Blue, Brown, Green, and Rose; 50 inches wide. Regular Price $1.50 a yard, for, yard Made Free $1.25

SILK MADRAS, beautiful rich effects; guaranteed sunfast, in shades of Rose, Blue, and Green; 50 inches wide. Regular price $2.50 a yard, for, yard Made Free $2.10

COLOURED MADRAS, Mercerized, floral and bird design; shades of Blue, Rose, and Brown; 50 inches wide. Regular price $1.50 a yard, for, yard Made Free $1.15

ENGLISH CHINTZ, variety of patterns, in rich colourings and latest designs; 50 inches wide. Regular price $1.25 a yard, Made Free for, per yard 80c

ENGLISH AND AMERICAN CHINTZ, large range of designs and colourings; suitable for any room; 36 inches wide. Ranging in price from, per yard Made Free 50c to 75c

MADRAS CURTAIN MATERIAL, Scotch weave, large variety of designs, in floral, scroll, conventional, and Chinese effects, in Cream, Natural, and Ecru shades; 42 inches wide. Prices from yard—Made Free 65c to $1.10

NOTTINGHAM AND FILET NETS, over 50 designs to choose from; suitable for any style of room; conventional, stripe, floral, and shell effects; 40 to 50 inches wide; White, Cream, and Ecru colourings. Prices from Made Free 55c to $1.75

HYGENO CARPET SWEEPERS—Another shipment just received, steel body, heavy hair brush, Cyco bearings; fully guaranteed Regular price $4.00, for $2.85

McBride & Franks

224 Charlotte St. (Near Alymer) — Phone 2069

# 1834 The 89th Anniversary Event Is Creating Widespread Interest 1923

***This Page of Special Saturday Values is proof positive that during this month Hall's is the only place to do your shopping. IT'S VALUES THAT TALK and we're throwing all our energy into value giving.***

ONE HUNDRED AND EIGHTY

## Sample Ends Carpet

Just arrived. Bought at a fraction of their regular price. All go on Sale Saturday. In the lot are Tapestry, Brussels, Wilton and Wilton Velvet Samples, in lengths of one-half yard and one and one-half yards. We have divided them into three lots for a Saturday special in the Anniversary Sale .....

**29c $1.39 $2.98**

## New Linoleum Rugs

AWAY LOWER IN PRICE FOR ONE DAY—SATURDAY

IT'S AN ANNIVERSARY SALE SPECIAL FOR SATURDAY ALL DAY, FROM 8.30 A.M. TO 9.30 P.M.

Every Rug has the new enamel finish, thoroughly seasoned and perfectly printed, and all are made of ground cork on a canvas back. Sizes 2½ by 3 yards, 3 by 3½ yards and 3 by 4 yards. The prices for one day only .....

**$7.95 $11.26 $12.89**

VERY TIMELY IS THIS SATURSAY SALE OF

## Stamped Pieces

Traveller's samples of White Centre Pieces, Trays, Dresser Scarfs and Children's Dresses, as well as Natural Linen Centres, Table Runners and Cushions—and because they are samples, ALL AT LESS THAN WHOLESALE COST.

TO ADD INTEREST TO THE SALE

10 dozen Stamped Hemstitched Pillow Cases. Regular $1.25, for..... **89c**

10 dozen Stamped Night Gowns. Regular value, $1.25, for..... **89c**

FOR THE ONE DAY WE'LL SELL

Regular 5c Embroidery Silks at..... **2 for 5c**

Regular 5c Boil-proof Embroidery Threads at..... **3 for 10c**

AUGUST ANNIVERSARY SALE OF

## Bath Towels

REGULAR 50c

They are a splendid quality, heavy turned thread in fawn and white stripe. Size 21 x 42 inches. Finished with fringed ends. No 'phone orders accepted from city customers for this item. Be sure to purchase a big supply, for this is an exceptional money-saving opportunity, each..... **29c**

SPECIAL ONE-DAY ANNIVERSARY SALE OF WOMEN'S PURE THREAD

## Silk Stockings

BLACK ONLY, AND EVERY PAIR IS PERFECT

Beautifully sheer silk, now so much in demand. All sizes for women. Sale price, pair..... **59c**

This price is for Saturday only. No 'phone orders accepted from city customers.

## *In The STAPLE DEPT.*

**Main Floor**

SATURDAY SALE OF

### Dimity Dress Voiles

AT 19c PER YARD

A clearance of 250 yards of sheer dainty Dress Voiles, 36 inches wide, in a wide range of colors for your selection. This is a Saturday Sale only, and no 'phone orders are accepted from city customers. Sale price, per yard..... **19c**

This item may be had either in the Rummage Dept. or on the Main Floor.

"WABASSO" CIRCULAR

### Pillow Cotton

42 INCHES WIDE—SATURDAY SALE PRICE, 39c YARD

An exceptional Sale price for this splendid quality Cotton. A long wearing, evenly and firmly woven material. It will pay you to inspect your stock and replenish your needs. Anniversary Sale price, yard..... **39c**

"PRUE" BRAND

### Bleached Sheeting

72 INCHES WIDE—ANNIVERSARY SALE AT 59c YARD

A beautiful quality, firmly and evenly woven, full 72 inches wide, and reduced from the regular price of 80c yard for an Anniversary leader, yard..... **59c**

ANNIVERSARY SALE OF

### Flemish Ratine

In colors of fawn, cerise, honeydew, Copen., Nile, tan, orange and negro. Thirty-six inches wide. Specially priced at, per yard..... **79c**

CONTINUATION SALE OF

### Summer Dress Voiles at 39c Yard

And they are of fine sheer quality in a wide assortment of the season's daintiest designs and colorings. Regularly sold at 80c per yard. Very specially reduced for an Anniversary leader to, per yard..... **39c**

36-INCH

### White Cotton

In a heavy superior quality. Worth 30c a yard. Special Saturday Sale price, per yard..... **19c**

38-INCH

### Black Sateen

A rich quality, with high satin finish. Used particularly for women's house dresses and children's romper suits and dresses. Special for Saturday, yard..... **49c**

36-INCH

### Print Shirtings

"Prue" brand, excellent quality, in light and dark stripes and assorted patterns. Specially priced for Saturday..... **19c**

HEMSTITCHED

### Pillow Cases

42 inches wide, made in good quality cotton, finished with 2-inch hemstitched hem. Saturday Sale price, 29c each, or..... **2 for 55c**

### Pure Linen Towelling

FOR 19c PER YARD

We have never before offered such a quality Towelling at such a low price. Your choice of natural or full bleached, with red or blue stripe borders. Per yard..... **19c**

54-INCH

### Farmer's Satin

SATURDAY, 69c PER YARD

A very special price for a very special quality. This is in black only. Full 54 inches wide. Saturday Anniversary price, per yard..... **69c**

## Special August Sale of Misses' and Women's High Class New York Style SUITS

**On Sale Saturday at $19.00**

This is a timely Sale of Suits. Just when you are thinking of what to wear on cool evenings and for fall. We specialize in a range of smart New York style Suits. Every Suit is an exclusive model and you can make no mistake when choosing, for they are branded with the best styles, good quality gabardines and Poiret twills—and our August Anniversary prices prevail.

## Women's Knitted Sweaters

Knit from fine 100 per cent. pure wool Botany, showing the season's smart style tuxedo and pullover styles. All the seasonable colors of tomato, Copen., navy, black, white, Nile and American Beauty. Specially reduced for Saturday to, each ..... **$1.19**

## *Saturday Main Floor SPECIALS*

CONTINUATION SALE OF

### Children's Roll-Top Sox and Stockings

VALUES WORTH UP TO 75c—SALE PRICE, 29c PAIR

A clearance of a special purchase of traveller's samples. An assortment of the season's latest styles and colorings. All sizes from 5 to 9. At less than wholesale prices, pair..... **29c**

SATURDAY ANNIVERSARY SALE OF WHITE NAINSOOK

### Nightgowns

Assortment of prettily trimmed Gowns, some with fine torchon laces, others Swiss embroidery. Round and V neck. Secured these Gowns at a greatly reduced price, and pass them on for an August Sale bargain at low price of, each..... **69c**

Note that this price is for a Saturday Sale only, and that no 'phone orders can be accepted from city customers.

CONTINUATION MID-SUMMER SALE OF

### Dolls

Specializing an assortment of pretty Character Kid Body Dressed Dolls and Little Sister Baby Dolls, large size. Regular values, $2.75 and $3.00 each. Sale price, each, **$1.98**

### Ellico Knitting Yarns

3 BALLS 25c

Full one-ounce size. A fine quality wool in all the season's colorings, and reduced for Wednesday to a very Special Sale price..... **3 balls 25c**

CRISP, NEW SMART STYLE

## GINGHAM DRESSES

### August Clearance Sale Price $3.95

This sensational price applies to a purchase of traveller's sample garments as well as a number of pretty Gingham Dresses, organdy trimmed, from our own stock. The regular values are many times what we're selling them for on Saturday. August Clearance Sale price..... **$3.95**

## *August Silk Specials*

### Black Paillette Silk $1.88

35-inch Black Paillette Silk in a real heavy weight, in a rich finish and color. Guaranteed for wear. A high-class value. Saturday special, per yard..... **$1.88**

### Black Radium Lace $1.95

35-inch Black Radium Lace, so much in demand at present for waists, overdresses and trimmings, in a good heavy weight. Saturday special, per yard..... **$1.95**

## DRESSES Sharply Reduced in Price for August Clearance $9.75

Smartest New York style Voile Gowns. Many of these are traveller's samples, and with them a number of our very high-class Dresses from stock. A good portion of this lot are dark colorings that can be worn late in the fall. They are all wonderful bargains at the August Clearance Sale price..... **$9.75**

DOUBLE MESH

### Hair Nets

Guaranteed perfects. The best Hair Nets that can be bought. Made from real human hair. Colors of light, medium and dark brown. Cap style. Sale price..... **3 for 25c**

40-INCH, ALL-SILK

### Flat Crepe $2.45

40-inch Flat Crepe in colors of black, ivory, navy blue, sand, mauve, grey, henna sandal and pink. All pure silk. For smocks, pleated skirts and gowns. Good firm weight. Saturday special, yard..... **$2.45**

SPECIAL ONE-DAY SALE OF WOMEN'S

### Linen Handk'rch'fs

An exceptionally fine quality of Pure Irish Linen-Finished Handkerchiefs, with ⅛-inch hemstitched hem, measuring 10½ inches square. Regular 30c each. Saturday, exactly half-price, each, **15c**

## *August Rummage Dept. Leaders*

### Glass Fruit Bowls and Nappies

SET OF 7 PIECES, 49c

Strong, clear, durable glass, with neat pressed conventional designs. Bowl or Nappies may be had separately if so desired. Nappies, 5c each. Bowl, 19c each. Sale price, per set, for Saturday..... **49c**

BAKING SETS OF

### Bake Board and Rolling Pin

SATURDAY, 98c PER SET

There is a limited number of these Sets to sell at this unusually low price, so an early purchase is advised. Board measures 19 x 24 inches. Saturday, per Set..... **98c**

### Syta Talcum Powder

REGULAR 25c

SATURDAY, 2 JARS 25c

Exactly half the regular price for this fine quality Powder. Refreshing and delightful. Put up in glass shaker jars. Saturday..... **2 for 25c**

¼-INCH

### Black Garter Elastic

REGULAR 15c YARD

SATURDAY SALE PRICE, 7c YARD

Perfect quality, fresh and strong. Less than half-price for Saturday, yard..... **7c**

CLEARANCE SALE OF

### Boys Wash Suits

SATURDAY, 79c

Just three dozen of these splendid Suits left, in assorted sizes up to 7 years. All are smart style and made from assorted summer suitings. Regularly these Suits would sell up to $1.50. Saturday clearance, each..... **79c**

### Kiddies Colored Sox

SATURDAY, 19c PAIR

Fine lisle quality, in plain colors of pink, white, brown, yellow, sky and romper blue, or white with colored stripes of navy, sky, pink and brown. Sizes up to 8½, and values regularly sold up to 30c pair. Reduced for Saturday, per pair..... **19c**

WOMEN'S

### Balbriggan Bloomers

ANNIVERSARY SALE PRICE, 25c PER PAIR

Perfect qualities of firm balbriggan, elastic knee and waist-band, in pink only. This is a very special price for these Bloomers, and an early purchase is advised. Sale price, pair..... **25c**

"MONARCH KNIT," FANCY SELF-STRIPE

### Silk Stocking

SPECIALLY PRICED FOR SATURDAY, 79c PAIR

Splendid quality, with fancy self stripes, seam backs, elastic rib tops. Colors of black, white, suede, silver and brown. Regular $1.25 per pair. Reduced for an Anniversary leader, pair.... **79c**

CLAPPERTON'S

### Sewing Cotton

200-YARD SPOOLS, 5c EACH

All sizes, in colors of black and white. A strong, round thread in full 200-yard spools for, each..... **5c**

### Klasy Toilet Paper

FULL 8-OZ. ROLLS

SATURDAY, 5 ROLLS 29c

This size roll regularly sells at 10c, and is an extra good quality of fine crepe paper. Specially reduced for a Saturday Anniversary Rummage leader..... **5 rolls 29c**

### Richard's Quick Naptha Laundry Soap

SATURDAY, 5 BARS 29c

Full 16-oz. (one pound) bars. A splendid quality Soap. Guaranteed pure..... **5 bars 29c**

RICHARD HALL & SON LIMITED

## *Homefurnishing August Specials*

### Kitchen Tables

SATURDAY, $3.98 EACH

The size is 24 by 48 inches. Well made, strong and durable, and all have basswood tops. A decidedly low price for such good Tables, each..... **$3.98**

YOU SAVE JUST 20c YARD ON THESE FINE

### Fine White Curtain Muslins

THEIR REGULAR VALUE WAS 69c YARD—ANNIVERSARY SPECIAL SATURDAY, 49c YARD

There's some very dainty patterns to choose from and an exceedingly fine quality. If you need Curtains for future use your opportunity is Saturday, yard..... **49c**

### Dining Room Suite

EVERY PIECE SOLID WALNUT—ANNIVERSARY SALE SPECIAL SATURDAY, $224.50

In the Suite are 5 Chairs and one Arm Chair, with leather seats; Oblong Table, with curved ends, and Buffet, 60 inches long. Every piece beautifully proportioned and finished in dull satin finish. A very handsome Suite throughout. Special Saturday..... **$224.50**

### Brass Bed Outfit

ANNIVERSARY SPECIAL FOR SATURDAY ONLY, COMPLETE OUTFIT, $26.85

All are in double-bed size. It's a Simmons' Special Outfit—Brass Bed in polet finish, Wovenweld or Link Fabric Springs and Guaranteed Pure Sanitary Mattress. One day only special—Saturday, from 8.30 a.m. to 9.30 p.m. Complete outfit..... **$26.85**

### Grass-Tex Rugs

AWAY BELOW REGULAR VALUE FOR A BIG SATURDAY ALL-DAY SPECIAL IN THE ANNIVERSARY SALE, 48c, 56c AND $2.36

The lowest price in each size, we think, you have ever been offered such good Grass-Tex Rugs for. The sizes are 27 by 54 inches 30 by 60 inches and 6 feet by 9 feet. These extremely low prices are for Saturday only .....

**48c 56c $2.36**

*Store Hours for Saturday: Store Opens 9 a.m. Store Closes 9.30 p.m.*

**The GRESSMAN Company Limited**

*A 50c Mid-day Lunch Served in the Tea Room— 11.30 a.m. to 2 p.m.*

# Saturday Features Many Enticing August Clean Up Prices

## Women's Pure Thread Silk Hose, Pair $1.27
### 2 pairs $2.50

There are about five hundred pairs. The former prices were $2.00, $1.85 and $1.50. You'll need more than one pair of Silk Hose in your travelling bag on that late vacation, so take your choice of such well-known makes as "Penman," "Monarch Knit" and "London Lady." Colors of brown, navy, silver, black and white. Every pair guaranteed first quality. With ribbed or hemmed tops. A good selection of sizes in each color.

STREET FLOOR.

## THIS STORE IS ALIVE

**We Admit No Dull Days, and Never Let a Day Slip Past Without Doing Some Live Thinking, Some Strong Merchandising and Deep Profit Paring to Make It Worth Your While to Shop Between Seasons.**

## Consolatton Sale of Ladies' Leather Hand Bags, $1.29

We were fortunate in procuring another lot of these Leather Bags so that those who could not take advantage of last week's Sale may get the same swanky, snappy Moire-Lined Satchel for the same low price. Leather strap handles, and colors are black, grey, brown and fawn.

STREET FLOOR.

## Charming Summer Frocks $5.50

With the summer here with a vengeance, it's incredible how quickly we can lose our freshness. Then, how nice it is to change into a bright, fresh Wash Dress—the kind that always tub so well and look new all the time. Here you have them, consisting of Billie Burke models, in Scotch tissues, Normandy voiles, ginghams and ratines. Artistic trimmings add to there finished beauty.

SECOND FLOOR.

## Nine Hundred Yards of Beautiful Swiss Organdies, Batistes and Muslins, 97c Yard

FORMER VALUES UP TO $2.25 YARD

These fabrics will make the fairest and airest of summer frocks, and, remember, you'll have plenty of time to wear them, as summer is just nicely here in earnest.

The three lines are imported by us direct from the manufacturer in Switzerland, and when we bought them we were assured that no one else in the city would have them.

The Embroidered Organdie is 36 inches wide and the colors are helio, pink, sky and delf blue, rose, navy, black and white.

Embroidered Swiss Batiste is wonderfully crisp and sheer, belonging to the Organdie family. Neatly embroidered with sprigs and sprays and 38 inches wide. The colors are pink, green, sky and another shade of pink which one could almost call a rose.

In widths of 37 to 33 inches there are the Muslins—Swiss, too—in colors of red, rose, pink, navy, black, orange and white.

Then there are Plain Organdies. You are always needing this billowy Swiss material. You can get it tomorrow in a generous 45-inch width, in colors of brown, red, grey, sky, navy, green, black and all-white.

STREET FLOOR, REAR ARCADE.

## News From The Ladies' Shoe Department

## Ladies' and Misses' Footery $5.00

You'll find them in three groups.

**GROUP 1**—Includes White Buck Oxfords and 1-Strap Shoes. Low heels, Goodyear welt soles. All sizes.

**GROUP 2**—Charm Black 1-Strap Slippers. Satin-covered heels, with flexible soles and round toes.

**GROUP 3**—White Pom Cloth Oxfords, trimmed with patent; also White Buck Oxfords and Strap Slippers, trimmed with patent, and a very desirable Sport Shoe of elk, with brown calf apron, rubber soles and heels. All sizes from 3 to 7 in the lot.

SECOND FLOOR.

## In the Chatty Vein

### Oh Isobel

You shouldn't be without that fragrant "Three Flowers" on your dressing table. There's everything you need, of course, from Vanishing and Cleansing Creams, Talc and Face Powders, Rouge and Perfumes, to that dainty Vanity Case you find it so hard to do without.

STREET FLOOR.

### Sweet Dreams, Ladies

sound logical, you'll say, when you see these Plisse Crepe Night Gowns, in colors of orchid, pink, blue and, listen! shades of night—a pretty peach, black trimmed creation. Priced from $4.25 to $5.75.

SECOND FLOOR.

### To Make It Easier

for you to play about in your new sports costumes you must have a special Corset. Very short it must be and yet careful of its mission to keep you looking right. Yes, here it is, elastic insets and all. Buy it now, we it for sports—it is just what you need.

STREET FLOOR.

### Next

to knowing what to wear to Mrs. Jones' porch party, is the question of what to do after you get there, if they don't play bridge. So consult the Art Needlework Section. Some new things just in may suggest an escape from possible boredom, if you're interested in politics, and your next door seatmate, psychic research.

MAIN FLOOR.

### Of Course

Princess Slips are as necessary to the summer wardrobe as ice cream is to a party. Slips of wash satin with wide hems to the hip are in bodice-topped styles. Just the Slips to have now to wear under sheer frocks.

## Voile and Ratine Wash Dresses

### Group 1 - $6.50
### Group 2 - $8.50

You'll find them refreshingly dainty. Ideal for Afternoon wear, or better still, to complete the wardrobe for that late vacation.

There are many distinctive styles to choose from. Lace and Embroidery trimmed. Sizes 16 to 40.

REDFERN STORE.

## Saturday's Mid-Day Lunch, 50c

SOUP
Pea Tomato

COLD MEATS
Roast Veal Beef Ham

HOT MEATS
Roast Lamb with Mint Sauce

VEGETABLES
Creamed Potatoes

DESSERT
Raspberries and Cream
Ice Cream

Bread and Butter
Pot of Tea or Coffee

## We've Got Them Now 800 Large White Bath Towels, 79c each

Yes; and they have that attractive colored jacquard border you like so well, in pink, blue, gold and lavender. How often have you wished for more Towels? Oh, so many times! Then you will surely grasp this opportunity to lay in a stock of these. Even if you looked as far ahead as Xmas you would be perfectly safe. Remember the old saying, "Give her Towels; she can't have too many." It certainly would be hard to have too many of these, with their double loop and absorbent, hard wearing qualities. Size 21 x 42.

STREET FLOOR, REAR ARCADE.

## Fine Nainsook and Mull Gowns

Slip-over styles. Trimmed with dainty colored edgings and lace insets. Colors are pink and white. Saturday Sale, 95c.

SECOND FLOOR.

## Italian Silk Vests

There are just a few of these dainty garments so fine in quality. Made with strap or shaped shoulder. Colors are pink or white. Sizes 36 to 42. Saturday Sale, $2.75.

SECOND FLOOR.

## Madras Shirtings, 49c

You'll remember these fine fabrics. How they wear and how fast the colorings are! We have always been able to guarantee them in every way, so there isn't much more to be said, is there? A comprehensive range of stripes specially adaptable for men's shirts ladies' house dresses or blouses for the boys. The width is 36 inches.

STREET FLOOR, REAR ARCADE.

## Imported Voiles, Mulls and Batistes

This is probably the last time we shall be able to offer these high quality wash fabrics at this remarkably low price. The Voiles you will find to be printed or plain, the designs of the former being positively new, while the colorings are delightful. The Mulls and Batistes will immediately appeal to you for the dainty undies you love so well. The width of them all is 38 inches, and they are priced on Saturday at 49c a yard.

STREET FLOOR, REAR ARCADE.

## THE BARGAIN ANNEX

### Very Large Heavy Quality English Bath Towels 89c Pair

We can honestly say that this is the best Towel offering Peterborough shoppers have had the opportunity of which to take advantage in many moons. "Jumbo" knit, Deep cream centres, with pink, blue or mauve striped patterns. Come in and see the size and feel the quality, and you'll want to replentish your stock.

FOUR HUNDRED YARDS EXTRA HEAVY SPECIAL 29c VALUE

### Factory Cotton, 22c

You can't go wrong on this excellent quality material. Just think of the many uses you can find for it, especially as it is a yard wide, and free from specks or heavy threads!

### Here's a List That Strikes an Economy Note

Char Polishing Mops, 69c and $1.14.
Cotton Crash Roller Towelling, 12½c.
35c English Longcloth, 24c.
Feather-Filled Pillows, 69c each.
All-Wool Striped Blazier Flannels, $1.19 yard.
Ladies' 75c Brown Lisle Hose, 39c.
Ladies' 50c Grey Lisle Hose, 29c.
Ladies' Step-In Bloomers, 37c.
Handy Knit Shopping Bags, 29c.
Children's Colored Top Lisle Socks, 27c.
Children's 89c Knee Length Roll Top Socks, 59c.
50c Featherproof Ticking, 39c.

REPEATING WEDNESDAY'S SALE OF

### Ladies' Pink and Chambray House Dresses, 89c

These are noticeably youthful in line, delightfully colored and attractively trimmed. Two exceedingly smart styles to be seen in this group. Made with shoulder sleeves and belts of self material. Ideal Dresses for house and porch wear.

### An Extra Special in Swiss Embroidery Baby Flouncings, 59c Yard

The real value is 98c, but owing to a fortunate "buy" you stand to save the difference. They are all bright and fresh with their newness, are 27 inches wide, while some have the new ruffle frills.

When you see them you'll know that the price is the lowest of the season.

## "Lingerena" Bridal Cloth

An excellent material, made from the finest Egyptian yarns, and is specially suited for the making of dainty undergarments. A full 36-inch width. Priced at 49c yard.

STREET FLOOR, REAR ARCADE.

## Nottingham and Filet Nets, 49c

Ordinarily these would sell for 65c yard. You'll find them in beautiful floral and conventional designs, in white, ivory and ecru shades. Thirty-six inches wide.

THIRD FLOOR.

## Did You Ever Quite Realize

what a few yards of bright, fresh Chintz can do to your home, whether it be porch, livingroom or bedroom, or anywhere? Perhaps you've been intending to get some soon. Here it is in any color, and many pieces have that lovely shadow effect. The width is 36 inches. Priced at 59c yard.

THIRD FLOOR.

## The Semi-Annual Lonely Sale

has attracted much attention—and why not? Men come and secure real clothing for real money, but it takes a good deal less of the latter than on ordinary occasions; and they know they get the maximum quality at the minimum price.

### Men's Suits

Regular $25.00 Suits, for $17.85.
Regular $35.00 Suits, for $25.85.
Regular $45.00 Suits, for $36.85.
Regular $55.00 Suits, for $44.85.
Regular $60.00 Suits, for $48.85.

### Negligee Shirts

REG. $2.50, $2.75 AND $3.00 VALUES, $1.89, 3 FOR $5.50

REG. $3.50, $4.00 AND $4.50 VALUES, $2.89, 3 FOR $8.50

Distinctive patterns in hard-wearing percales, English oxfords, woven madras, Scotch zephyrs and Russian cords. All are renowned for their washing qualities. And we've got your size.

### Men's Talbot Shoes $2.85 Pair

We always new that the quality of this Footwear was good. Now we are doubly convinced, for men have returned time and time again for more until now there are only a few pairs left. Come in and see them.

### "Kippy" Neckwear for the Good Dressers

$1 Values 69c $1.50 Values 89c

Get a supply of these. The price is right—never will go any lower. You'll like the snappy patterns, too. Come and look 'em over. You'll buy.

Phone 1650 Main Floor, Office Homefurnishings

STORE OPENS 8.30 A.M. DAILY

THE J.C. Turnbull CO. LTD

STORE CLOSES 9.30 P.M. SATURDAY

Phone 1651 Millinery, Basement and Ready-to-Wear

# A Big $4.00 Clearance Sale of Dresses, Hats and Corsets

**The carpenters and decorators being due to start on the Top Floor very shortly, we have decided that it is better to clear the stock out rather than run the risk of having it soiled or stained. In order to be sure of a quick clearance, we have marked this stock away down in price, original cost being entirely ignored. For Saturday, we feature dresses, millinery and corsets in a Big $4.00 Day.**

## Gossard Corsets

Odd sizes and odd lines of Gossard Front Lace Corsets, priced regularly up to $8.50. Saturday's Clearance price,

**$4.00 Pair**

## Princess Slips

Made from extra fine quality nainsook, with deep Swiss embroidered flounce; shadow proof skirt. Regular $3.00 value for

**$2.49 Each**

The dresses are all cut in the season's most approved styles from such popular materials as Ratines, Crepes, Voiles and Ginghams. There are dresses to suit the young and slender figures, as well as styles especially adapted to stouter and matronly models.

**Regular Prices $6.75 to $8.50**

**$4.00**

**Sizes Range From 16 to 44**

## Clearance of Summer Hats

Real chic Summer Hats, depicting fashion's most approved styles in black and white, all white, and a few of the popular colors, very daintily trimmed. These hats are marked to sell regularly up to $10.50 each. The Clearance price Saturday is

**$4.00 Each**

Ready-to-Wear and Trimmed Millinery in host of smart styles. Former values up to $6.00. Also Children's Straw Sailors in several desirable colors. Regular $2.50 value. All at one Clearance price,

**98c Each**

## All-Steel Refrigerators

All-Steel Refrigerators, white enamelled inside and out; thoroughly insulated; very economical on ice, will keep food cool and sweet. The best refrigerator to buy, and marked at a very low price. Bought from a manufacturer who is clearing out his season's stock. Regular price $22.50 each. Saturday's Clearance price,

**$12.95 Each**

## Five Big Clearance Specials From The Hosiery Department

**Silk Hose (Seconds)**
Just ideal for around the home. Maker's seconds in Ladies' Silk Hose. All sizes. Choice of black, white or brown. Wonderful value at..... 3 pair **69c**

**Boys' Golf Hose**
Fine All-Wool 1/1 Rib Heather Hose, with plain or fancy top. Sizes 6½ to 9½. Wonderful value for Saturday at, pair..... **89c**

**Pure Silk Hose**
Ladies' Thread Silk Hose, also a few Fibre Silk, lisle widened top and lisle foot, high spliced heel. Black, white, sand and brown. Regular $2.00 value. Saturday, pair..... **89c**

**Children's Socks**
Final clearance of Children's White Socks, with stripes of different colors, roll top. Sizes 5 to 6½. For Saturday only, pair..... **10c**

**Lisle Hose**
Penman-made Ladies' Fine Mercerized Lisle Hose, full fashioned and seamless, black only. All sizes. Extra value Saturday.... **59c**

**Polly Prim Aprons**
Made from good quality chintz, in very attractive designs, by the blind workers. Guaranteed best of workmanship. Regular 85c, for, each..... **69c**

**Pillow Cases**
Made from strong white pillow cotton, even weave, deep hem, 42-inch size. Special value at, each, or, pair..... 23c **45c**

**Tea Aprons**
White Lawn Tea Aprons, trimmed with lace or embroidery, good quality lawn, with fitted band and tie strings. Regular values to 45c, for, each, **19c**

**Stamped Gowns**
Ladies' Fine Nainsook Gowns, semi-made, stamped in very attractive design to work, V or round neck, generous size. Regular $1.25 value, for **79c**

**Anderson's Ginghams**
36 inches wide. This well-known brand of Ginghams are marked at a special price. They were secured from a wholesale house at a clearance price. Noted for durability and fast colors. Very attractive patterns. Regular 60c value, for.... **39c**

**Boys' Play Overalls**
Famous "Bob Long" Overalls for boys, blue and white stripes, with bib and shoulder straps and pockets. Just like Dad's. Very durable. Sizes 6 to 12 years. Each..... **98c**

**Canoe Cushions**
Extra special quality, made from odds and ends of good quality chintz and silkoline, well stuffed with sanitary filling. Splendid for canoe, car, etc. Regular $1.00 value, for.... **50c**

**Sunshades**
Three only Ladies' Sunshades. Choice of purple, red or Copen. Silk and wool top, strong frame and wood handle. Regular $5.00, for..... **98c**

**Heavy Crash Towelling**
In brown and white even stripes or plain white with red border. Heavy Crash Towelling that is suitable for general kitchen use. Regular 25c. Saturday for..... **19c**

**Bertha Collars**
Cream Lace Bertha Collars in bib style. Very popular this season for dresses. Factory clearance. Regular values to $2.75. Saturday, each..... **89c**

**Patent Leather Belts**
Choice of Black, White or Red Patent Leather Belts. Used extensively on dresses and sweaters. Any size. Regular 25c, for, each..... **15c**

## For Out of Town Customers

### Graniteware

We have reserved for our out-of-town customers 300 pieces of Graniteware. These are seconds of S.M.P. Double-Coated Pearl Graniteware. All are useful pieces and worth in firsts from $1.25 to $2.00 each. Choice of Tea Pots, Coffee Pots, Large Dish Pans, Large Pitchers, Chamber Pails with Cover, Preserving Kettles, Double Boilers, Galvanized Pails in large size, etc., etc. Be on hand early for this greatest Graniteware Sale of the season. Your choice for, each..... **50c**

## Big Reductions on Verandah Needs

**A final clearance of Verandah Furniture, etc., at prices that are below cost, and in many cases less than half their former marking. A wonderful opportunity to become well supplied in these lines. Note the sharp reductions quoted. Shop early as quantities are small.**

**Wood Slat Screens**
All-Wood Slat Verandah Screens, painted green, in 10 feet and 12 feet widths. Complete with fittings.
Regular value $15.75, for ..... $7.00
Regular value $19.50, for ..... $9.00

**Folding Camp Beds**
Just a few of these Camp Beds left. Just the thing for camping down the river or on your verandah. Regular value, $5.50. Saturday clearance price, **$3.75**

**Folding Deck Chairs**
These Folding Deck Chairs have varnished frame, with canvas seat and back. Regular value, $6.50. Saturday clearance price..... **$3.00**

**Hanging Verandah Seats at Extra Low Prices**
Verandah Seats, framed oak finish, strongly constructed, 4 feet long, suspends from ceiling with chains. Regular $10.50 value. Clearance price..... **$5.00**

**Kasement Screen Doors**
This is the best Screen Door on the market. It is guaranteed not to sag, will outlast any three ordinary Doors and may be purchased at a very nominal price on Saturday. They can be hung in three minutes. Sizes to fit any door. Regular $5.50. Complete with hardware. Saturday..... **$3.75**

**Verandah Gates**
Varnished finish. They will extend to 4 feet and 6 feet.
Regular $2.50, for ..... $1.75
Regular $3.50, for ..... $2.25

**Hammo Couch**
Strong steel frame, with good sized Couch, covered with small pattern in chintz. Regular value, $29.50. Saturday clearance price..... **$10.00**

**Cocoa Matting**
Remnant ends in Cocoa Matting, suitable for mats or short length for verandah. Regular value, $1.00. Saturday clearing price, yard..... **78c**

## Summer Underwear at Low Prices

**Ladies' Fine Swiss Rib Vests**
Best quality, crochet or tubular trimmed, short sleeves. Regular 45c value, for, each..... **29c**

**Jersey Knit Bloomers**
Choice of pink or white. With reinforced gusset. In generous size. Regular 50c value, for..... **39c**

## Crowe's Landing Personals

CROWE'S LANDING, Aug. 3.—J. M. Simpson of Lakefield is spending a few days with Mr. and Mrs. Robert Simpson at their island.

Mr. and Mrs. M. L. Quigley and family of Toronto and Miss Margaret Kennedy of Lakefield spent last week at "Ailsa Crag," near Crowe's Landing.

Miss Beatrice Finlay, who spent the past three weeks at "Breezy Point," returned to Toronto on Monday.

J. A. Finlay of Norwood spent Monday at Crowe's Landing for the regatta.

George Burnham of Peterborough has opened his cottage for the season.

Mr. and Mrs. T. E. Finlay and family of Norwood have opened "Vonerie" for the season.

Mrs. J. A. Finlay of Norwood and Miss Vera Finlay of Toronto are guests of Mr. and Mrs. T. E. Finlay at "Vonerie."

Alex. Gibson of Peterborough is at his cottage near Crowe's Landing.

Misses Yvonne Stuart of Lakefield and Kathleen Bygott of Campbellford are guests at Mr. Buck's cottage.

F. D. Craig of Peterborough spent the week-end with his family at the lake.

Mr. and Mrs. J. E. Roxborough of Norwood motored to the Landing for the regatta on Monday.

Judge R. S. Hudspeth has opened his cottage for the season.

R. J. Knox, of Peterborough is spending a few weeks at Belvidere.

A. B. Mitchell, of Toronto, has opened Sunnyside for the season.

Mrs. Simpson, of Peterborough, is the guest of Mr. and Mrs. Robert Simpson.

D. A. Glassey, of Toronto, has opened his cottage for the season.

Mrs. F. D. Craig and son, of Peterborough, are summering at their cottage on Upper Stoney Lake.

Mr. and Mrs. Everett Finlay, of Norwood, were guests at Mr. Buck's cottage this week.

Dr. and Mrs. Jory and family, of St. Catharines, are at their cottage on Upper Stoney Lake.

Mr and Mrs John Davidson, of Peterborough, are at their cottage near the Landing

G. A. Brethen, M.P., Mrs. Brethen and daughter, and Mrs. Wigmore, of Norwood, fotored to the Landing on Monday for the Regatta.

### SOFT ICING.

If you want to keep your icing soft, add a pinch of baking powder to the whites of the eggs before you pour the boiling sirup over them.

### PIANO IS FOUNDATION OF MUSICAL EXPRESSION

Parents who decide not to have their child take up the study of music at all, sometimes out of misdirected consideration for the child and a desire not to overwork it, often unwittingly do the child a great injustice. Quite apart from the question of cultural development and the esthetic value of music, no other art seems to give quite that degree of soul satisfying joy.

The musical life of the land is rich, the fraternity of people who are interested in music is both large and desirable to enter. Even a modicum of talent which will permit simple improvisation or the rendering of operatic scores, gives a pleasure to the player and those about him that is unequalled. But once childhood is past, it is not so easy to take up the beginnings of the study, and one is cheated out of perhaps the richest heritage civilization has given us, and made musically dumb by parents who lacked either the foresight or the interest to start and push one through the early, sometimes excruciating, but usually well-repaid days.

The piano is the foundation of musical expression. It is often the foundation of the composer, the guide of the singer and the invaluable ally of every other sort of instrumentalist. An ability to play it is the imperative need of all wayfarers into the realms of harmony. To the musical amateur it is a constant good companion and friend.

### ROBBED TORONTO HOME.

TORONTO, Aug. 3. — (Canadian Press).—Some time during the last three weeks robbers entered the home of C. C. Moore, of Rosedale, just across the way from the Lieutenant-Governor's mansion, and got away with twelve thousand dollars worth of rugs, together with three cases of liquor. The family was away at Muskoka.

# GHOSTS!

BY CANON F. C. SCOTT, C.M.G., D.S.O.

(Copyright United States and Great Britain, publication rights reserved.)

THE YELLOW ENVELOPE

The first act was over, and Gus got up and went out to have a cigarette. The theatre was largely filled with men like himself, back in England on a ten days' leave. In the lounge he met many whom he knew, and his tall well-built form attracted the notice of everyone who passed.

Secretly he paid little attention to his surroundings. It was his first leave from the Front, and he was going North in the morning. He was merely killing time by going to the theatre. The play did not interest him, and the music jarred upon his nerves.

He had just passed through a bitter experience in France, in which, though he knew it not then, he had won the Military Cross, and he had not yet recovered from the shock of the slaughter he had witnessed when his Company had been almost wholly wiped out at Hooge.

Now, there was surging up in his heart that tide of conflicting emotions which every soldier knows. At one moment, he was borne up by intense joy, at the next by acute sorrow. The feelings were very transient but they gave him no rest. The music and the movement of the crowd were a strong stimulant to them, and he felt almost dazed as he looked round about him on the lights and colours in the corridor.

Suddenly his eyes became fixed on a distant corner of the room. At a table in that corner a young woman sat alone. She was playing with a large ostrich feather fan. A shaded lamp beside her threw an exquisite rose tint upon her face and neck, and the luxuriant gold of her hair was held back by the narrow fillet of brilliants which crossed her forehead.

As Gus looked at her, a strange defiant expression, out of keeping with his mental lassitude of a moment ago, came into his face.

"By heavens it's Mabel Arleagh," he said to himself, his lips actually framing the words in a whisper.

At once, the other people in the room became to him a meaningless human blur, and he made his way swiftly to the table where the girl sat, now opening, now shutting the ostrich fan. Gus stood before her and the girl looked up with an ill-suppressed start. It seemed as if the coloured light had cast a deeper shade over her face. Her eyes met his for a moment and then they dropped, and the fan opened and shut nervously.

"Mabel what are you doing here? I little thought that we should ever meet again."

"How tragic your words sound," said the girl, still playing with the feathers. "You always were a tragic, Gus, even in the old Hartford days, you were subject to moods, and used to preach to me. I used to think you were going to be a parson. I'm glad you weren't though. You look awfully well in your uniform." Her glance met his for a moment and was quickly withdrawn. Gus drew a chair to the table and sat down. Then giving Mabel a cigarette, and taking one himself, he languidly struck a match, and they began to smoke. Neither spoke for a few moments. Then Mabel looked up hurriedly and said:

"You don't seem to be very entertaining to-night, my hero. The first act is about to begin. Perhaps you had better go to your seat. I am expecting a friend to call for me here."

"I am not going back to my seat. The play is rubbish. I want to talk to you. God help me, Mabel, but I don't know what to say."

"How delightful to remember to pray in a difficulty."

The girl gave a silvery laugh, and leaned back in her chair, gazing at him with easy self-possession.

"I hope the prayer will be answered soon, for nothing bores me so much as a silent partner."

"I want to tell you, Mabel, that I know all. I heard of your elopement with that poor devil Braithwaite, and how hardly the escapade hit his charming little wife. I also know how you treated your mother."

"Who gave you the right to speak to me in this way?" said the girl, suddenly rising, her eyes flashing with anger. "I won't stand it."

"Sit down, Mabel," said Gus, quite unmoved by her action.

"Sit down, I want to talk to you, and what is more, I am going to talk to you. Those old days of our childhood in the country, and the long intimacy of our families, give me the right to speak to you—to speak as a brother, and Heaven knows we may not meet again."

The girl stared up at him with crimsoned face, and flashing eyes, but a stranger could have observed a touch of wonder and admiration in their gaze, something no doubt, born in the old days long ago, when boy and girl had shared together the companionship of innocence.

"Well, Gus, since you wish to follow the tragedy to the last act, what is it you want to say? I rather like your browbeating manner. It is much more moving than the acting of that stupid man in the play to-night."

"Mabel, how can you talk like that? You are all tangled up in a beastly cobweb, spun by Satan himself, and you sit there talking and laughing and mocking as if you had no more heart than that statue of Music over there."

"I haven't, Gus, I used to have, but it's gone old boy. In its place there are some strings, like those in the harp which the statue holds, and on them the winds of passion play. That is really a fine sentence, isn't it? Do you remember when I used to recite my infantile poems to you as we rode through the old park at Hartford?"

A memory crossed the boy's mind of a fair haired girl with rosy cheeks, and laughing eyes kindled with the dancing sunbeams that pierced the rich green of a woodland avenue. He leaned forward. "It is too terrible, Mabel, much too terrible to be talked about so flippantly. How did it all happen?"

"How did it happen, Gus? You are a fool to ask. Another cigarette, please. What a sentimental case. Some fine damsel's parting gift to her soldier boy going to the War? Thank you, it's alright. How did it happen? It began to happen long ago, when God made me wrong, when he made me romantic, wilful passionate, jealous and vain. That is when it began to happen. I think you can see by the way I have answered my character, that I have given the subject some thought."

"Then it began to happen when God made Charlie divinely handsome, and his wife a little fool, for fool she is, in spite of all you may say or think. Then it went on happening when Charlie took Hartford Manor, and we were thrown together.

"It went on happening when we found that we were both caught in the big cobweb you just spoke of, and couldn't extricate ourselves. Then, of course, there was nothing to do but to run away together to the Continent, and read the divorce proceedings from a safe distance. Now you knew it all before, so you said. I may tell you that two blissful years were ours, two wonderful years, two years so wonderful that they were worth an eternity of the other sort. I thought they would never, could never end. They seemed to be part of the glorious world of nature which round us continually at San Remo. Then, like everything else, they came to an end, a sudden bitter end.

"I am sure a man of your high principles will be glad to hear it. They came to a sudden bitter end on August the fourth, 1914, when England declared war on Germany.

"Charlie was a man, Gus, a noble, true-hearted, pure minded man, like you, though he and I broke through conventions to win realities. And when Charlie knew that he was needed elsewhere, not even I could keep him back.

"I could not love thee, dear, so well, Loved I not honour more, he said to me as I clung to him in my despair and cried like his own little doll wife.

"So he left me money and a cottage, and a broken life and heart, and joined his old regiment, and made it up with his Dorothy, who forgave him all, and he was killed in action two months afterwards. He was nothing to me. He had gone back to her. He was never really mine. She had only lent him to me, and I never got to the depths of his heart as she had. So I had no right to mourn, and I did not mourn. He had broken from the cobweb, and left me hanging in the air."

The girl's hands trembled as she lit another cigarette.

"Ha ha, such a long way off those childhood days are now I am an old woman now, Gus, an old woman. I know the world. I believe I know it better than you do. Do you know, Gus, I used to be in love with you, when I was a girl? I thought you the noblest, bravest, and handsomest thing I had ever seen. Every time you came home from Eton, I would hear fresh tales of triumph in sport, and you became my hero. It shows how old I have got, and how wrinkled." Here she looked down at the smooth white arm lying on the table, "when I lay bare my heart's secrets to you."

"Well, what is to be the end of things," said Gus, not heeding her remark.

"I was coming to that, my friend, I am to begin my second adventure to-morrow."

"What do you mean by that?"

"I mean that my days of romance are over. I can never love again. In fact, I don't want to, knowing where love leads, and so my days of bargaining have begun. There is a man who has followed me all the way from San Remo. He is a millionaire many times over. He is half English, and half Portugese. His home is in Rio. He has invited me to go home with him to Brazil. I am to be his Brazilian wife, whatever that means, but I know enough of life to be able to take care of myself, and my interests, and I have laid great weight on the fact that I am giving up my place in the world. Ha ha ha It is such an exalted place in such a charming world. It was worth to me a milliard francs a year, so I told him. He loves me distractedly with all his gross, animal nature, and I loathe him for his ugliness, and his love, but I am sick, Gus, of life, sick of everything, above all sick of myself, and I am going to lose myself in doing the most "outre" and hideous things that come my way. Charlie's derelict is going to drift among the other wreckage in the Sea of Saragossa."

Mabel leaned back, and met the man's fixed gaze, unflinchingly, but every woman, like every man, has her breaking point. Suddenly the large eyes seemed to grow larger, something glistened on each lower lid. It was a tear. Mabel was Mabel still. Vain, impetuous, wilful, but traces of the frank-hearted companion of his boyhood still remained.

Mabel was conscious of this exhibition of weakness, but she could not hide it. Gus saw her melt. Now was his opportunity. His flesh had crept at the girl's cold blooded disclosure, but he held himself in check.

"Thank God, Mabel, we have met to-night. It is not too late to stop this mad leap into Hell. I am not going to sit by and see you take it. I will shoot the man first. By the love of your father and mother, by all the happy hours we have spent together in happy sinless days, I swear I will shoot this man first."

"Hush, Gus, here he comes. I was to wait for him here. Leave me, for God's sake, leave me."

The girl stood up distractedly, her face ashy pale and her eyes fixed in terror upon the door which opened on the corridor.

"Sit down, Mabel, I won't go. Sit down. I'll kill the brute first."

Mabel sank into her chair trembling and Gus turned round to see who was approaching. Most of the people had filed out of the room into the theatre and the orchestra could be heard in the distance playing some lively ragtime. Two or three couples were however still sitting at the tables talking or smoking.

Gus saw the whole scene at a glance but his eyes fixed themselves upon an individual who had just emerged from the retreating crowd.

He was a man below the medium height. His skin was swarthy and a heavy nose and thick lips added to the unpleasantness of his large animal-like face. His hair was black and crinkly. He saw that Mabel had a companion and a scowl made his countenance positively hideous.

He approached the table where they were sitting. Mabel was leaning forward looking down. The man looked first at her and then at Gus rage hatred and revenge darkening every wrinkle in his dark face. Gus sat bolt upright looking at him as if he were a performing animal in a circus and was about to begin one of his tricks.

"Pardon, sir," said the stranger at last with a strong foreign accent, "I think you are sitting in my place. This lady is my friend, and I have come for her."

Gus sat still, and eyed him languidly up and down. He did not deign to answer.

"Excuse me, sir," said the little man again, his voice hoarse with anger, "this is my place."

"Indeed, sir," said Gus, "you are much mistaken. I have been here for some time. My cousin and I have not met for years, and we have been talking over old times together."

"My cousin." The words struck with a poisoned arrow to the man's heart. Jealousy now made bitterness more bitter still.

"My cousin and I have not met for years, and we have still much to talk about. I can assure you I have no intention of cutting short our interview."

"Mon Dieu it is impossible," said the man, "the lady is mine, she is my friend. I will not be insulted in this way. Madam, I pray you, explain the situation." He appealed to Mabel in vain. She sat there, a beautiful carved block of ivory, motionless, and very white, gazing at the floor, her long eyelashes making dark crescents of shadows as the light from the lamp fell upon them. But in the heart of the ivory statue there was not silence. Deep down, hidden away, there was noise and war and passion, and the pounding of wild pulses of an abounding life.

There was the surging up of old years, and mighty yearnings, and one deep crying into another. There was struggle, and anguish, and shame, and purity, and a new-born admiration for Gus, her champion, who had come clothed with light out of the Great War. And then some power, was it God? Was it Satan? held up to her that dreadful mirror in the heart of each, which we strive to veil, and she saw her self in it, her beautiful, wicked, vain, wilful self, and she felt her feet already heavy in the quicksand.

The two men were quivering with passion, but what were their emotions to those which stirred to the depths the deepest thing on earth—a woman's heart.

"Madame, Mabel," the dark man hissed out between his teeth, "can you not speak? Will you not speak? You must come with me. I command it."

"Sir," said Gus, with infinite coolness, "your impetuosity carries you away. You forget this is not Brazil, this is England, and this English lady is under protection of her cousin. I must ask you to leave us, or I will call for the police."

Did Mabel hear aright. Was Gus, Gus Lushington—calling her his cousin, and fighting in her defense? Out of the dead flowers of memory, came a sweet odour which overpowered her poor stained soul with its sweetness. She could not now leap into Hell. Under the quicksands her feet felt a ledge of rock.

"Damn it, sir, I will make you repent of your insolence."

"Excuse me, sir, but your language, in the presence of a lady is indefensible. For the honour of my cousin I will not allow it."

The foreigner glanced at Gus with the rage of a wild animal caught in a steel trap. At one moment it looked as if he were going to throw himself upon him, and his white teeth were bared as though they were to be the weapon of attack. He actually made a sudden movement towards Gus, but the flashing eyes of the Brazilian saw the hopelessness of the situation. It had not been the first encounter in his life in which he had come out vanquished. The only victory which a coward can know is the ready acceptance of defeat. Already the man who saw that the eyes of those in the room were turned in his direction. He could not throw Gus. He could not stab him. He could not fight a duel. He was not in Brazil; he was in England. He had been baulked in love before. Trembling with passion, but still mastering himself, he suddenly drew himself together with a certain air of dignity, saying with a hiss like that of a Brazilian snake.

"I have much pleasure, sir, in handing over this lady to be your cousin," then walked away.

Gus literally had to hold on to his chair to prevent his grabbing the man, and throwing him out of the room. He sat there, however, very quiet, and very cool outwardly, and lit another cigarette.

He looked towards Mabel. She had never moved, but sat there still with her gaze bent downwards. She had never looked at the man, who had now gone out of her life for ever.

Gus gazed at her without speaking. She was certainly a beautiful woman. "A milliard francs to live with a brute like that," he thought.

Mabel had set her price too low. It was sickening to think of the abyss from which he had rescued her.

"Mabel," he said at last, "maybe the danger's past, the Brazilian reptile has gone back to the jungle. You are safe."

"O Gus, Gus," she said in a soft voice, unlike the hard tone, and forced gaiety of her former words, "Gus, take me away. You have broken me. Like St. Catherine, I have been broken upon the wheel. Take me away. I cannot cry, and I won't let myself faint, but I am weak. I felt like that when I read of Charlie's death in the paper. No, I can't take your arm. I am not worthy, not ready yet."

"Wait, Mabel, I don't want to leave you for a moment, lest that reptile should return. I will send an attendant for my hat and coat. You have your wraps with you. Then I will take you in a taxi to your hotel."

The coat and hat were brought, the taxi called, and the man told to drive to the Grand Hotel.

Gus led the way to the drawing room, and they sat down in an alcove out of sight. They had not spoken a word during the drive.

"Well, Mabel, what is to be done now?"

"Oh, I don't know. I cannot stay here. He knows where I am. You must save me, Gus. This night is the turning point in my life. O save me, Gus."

She looked towards him with a woman's helpless, pitiful appeal. There is nothing which goes home to a man's heart like it.

"I know where I can find you a safe home, and where no questions will be asked," Gus said at last. "Get your things together, and I will drive you there. It is a quiet lodging house in South Kensington, kept by an old servant of ours. There you will be free from molestation, and can begin to face life from a new angle.

It was late before the change of home was made, and Gus was taking his leave.

"It was no accident, Mabel," he said, "which brought us together this evening. There is no such thing as chance in this world. I am sure God arranged it. I know you don't believe in Him, and I didn't myself once. At least, I didn't act as if I believed. But God is very real to me now. A man may go on in intense satisfaction with himself, and life in general until some big call comes to him, and all of a sudden he finds he has never known himself before, and never known life. That is what Charlie felt when, on going to the war, he gave you up, and went back to his wife."

Men, at their best, are brutal things, and do not know when their words sting.

Mabel winced under his words, but she said nothing.

"You know I am engaged, Mabel."

"Engaged?"

"Yes, but it is not given out yet. Even she has taken a second place in my life. Duty is now my first love, and something tells me she will be my last. But it's babyish to be talking like this Mabel, only I am not quite normal. I have had a hard time at the Front, and have lost many pals. Mabel, without wishing to be melodramatic, this may be our last talk together."

The girl sat with her evening wraps hanging back loosely from her white shoulders. Her face was not the face Gus had seen in the lounge at the theatre.

It was a face of sorrow, and shame, and wonder, and love, all softened by something which looked like the innocence of childhood.

"Mabel, you said you thought I might be a parson some day. Well, so I am. I am not sure, but my life has had a terrible shaking up. Now, I am not going to ask you to say or do anything to-night. It is all too startling and sudden. You must take time. But I am going to give you something which you must keep. It is a leaf from the New Testament, which I carry with me in France. I will put it in an envelope and seal it up, and when you feel you want Christ to come into your life, you can open the envelope and hear what he has to say to you. I am not good enough, or pure enough to read it to you myself."

He took out of his pocket a little Testament, and tearing out a page, he put it in the envelope and sealed it up.

"It is a funny thing but I have put the paper in the envelope which held my theatre ticket. Perhaps it holds now a ticket for Heaven. Well, Mabel, God bless you. From this moment, I forget the events and words of this evening. I will know you only as the Mabel of long ago. See, I kiss your hand, as the cavaliers do in France. Good by, Mabel."

* * *

Weeks and months passed away, and the war went on. And the war in a woman's soul went on. It is a hard uphill path for a woman to climb back again to purity. But she can climb, and by the power of God she can reach it.

Weeks and months passed away and the war went on, and a little yellow envelope stood unopened on Mabel's dressing table. Several times quivering hands had almost torn it, but it had escaped destruction.

Then came a long night when the wind howled over darkened London. When the chimneys rocked, and hollow voices of despair shrieked through the shutters and under the bolted doors. It was a night of wakefulness, a night when conscience sits beside the sinner's bed, and when dying men toss their heads in vain upon their pillows. It was, to Mabel, a night of mental agony. She was losing in the struggle. She was being borne away. She felt once more the quicksands sucking down her feet. Ghosts mocked at her in her torment.

Charlie came before her, but he turned away and would not look at her.

He was not hers but another's. Then Gus came, and he did not turn away. He looked so young and strong. He was just home from school. They were to have a ride together. He held the stirrups for her to mount. The wind was in their faces, and the bright sunlight in her eyes.

"I will know you only as the Mabel of long ago."

These had been his last words to her.

Now they were riding together into the sunset. Then she turned to speak to him, and he was gone, and a great horror overwhelmed her.

The chimneys roared, and the windows rattled, and even the key holes sent forth their wail. A loneliness came over the girl's soul such as she had never known before.

"Gus, Gus." She called the name in the darkness. The windows rattled in derision. "Where is he now," she thought. "What is he doing?" "Is he fighting his last battle on a night like this?"

Then the thought of the unopened envelope came to her mind. What did it contain? What was the message to her from Christ, which Gus spoke of?

She had never felt strong enough to open it before. But now she would open it in her weakness.

She turned on the light, and brought back the envelope to her bed, and sitting there with her long golden hair falling over her shoulders, she tore the yellow paper, and took out the little page, and read it.

The last verse was marked in pencil. Gus had evidently used it before.

It was about Christ speaking to the woman who had bathed His feet in her tears.

"Then he said to the woman, Thy faith hath saved thee. Go in peace."

Down on her knee the girl sank, her golden hair falling over her hands as they clasped the Divine message, and the tears that can wash a woman's soul white fell like rain upon the invisible feet of Christ, and brought her peace.

* * *

Two days after in the casualty list in The Times appeared the name of Augustus Lushington, M.C., 2nd Battalion, ——— Regt., killed in action.

"I am glad I won my victory before I heard," Mabel said to herself, as she laid down the paper, trembling violently.

EASY TO MAKE
Delicious Home-Made Beverages
25c. ADAMS' LIQUID — 25c.
ROOT BEER
AND
25c. ADAMS' ENGLISH 25c.
GINGER BEER
25c Bottles Make Five Gallons
Bond's Drug Store
Cor. George & Hunter Sts

PHONE SHORTAGE

YOKOHAMA, Aug. 3.—(Associated Press)—It costs $175.00 to have a telephone installed in this Japanese city, and of the 4,500 applications for instruments on file, only 450 have been cared for since the first of the year. The trouble arises from lack of equipment.

# The Million Dollar Doll

By C. N. and A. M. Williamson

Authors of "The Lightning Conductor"

(Continued from Yesterday.)

WHO'S WHO IN THE STORY

Teresa Desmond ("Terry"), seven years old, left much to herself, believes in fairies and worships.

Juliet Divine, the stage name of her beautiful half-sister. She rides in a gorgeous car and talks of a millionaire.

Terrence Desmond, their father, is caretaker of an estate on Long Island and had such-and-such taken place in Ireland years ago (he claimed) he would have been a Lord. Julia's flippant talk about millionaires angers him—he is prone to rages.

Mary Desmond, Terry's mother and Julia's stepmother, fears "disgrace" in the latter's career.

Mrs. Peter Parmalee, owner of the house, wires that she is coming out to spend a few days.

Betty Sheen, her 17-year grandaughter is coming with her.

Miles Sheridan is Betty's fiance.

Terry, fearing that an elegant teddy bear is to be taken from the house is discovered in the act of taking it out of Betty's room.

This escapade results in the Desmond's leaving Silverwood, the Parmalee place.

Tom Perrin, a prosperous friend of Julia's advances money by which Desmond opens a road house known as the Blue Moon. There Terry dwells three years. One night she is awakened by news of an accident.

A car carrying Miles Sheridan and Betty to Silverwood had broken down and the Desmonds must put them and the chauffeur and maid up for the night. Terry is forced to give up her comfortable bed for Miles. He finds her in the kitchen in the morning.

CHAPTER VI.

The Prince Atones

"Poor little Cinderella!" Sheridan pitied her. "I'm afraid you were turned out of your room for me. I wouldn't have let that happen if I'd known, but it didn't occur to me there might be a third member of the family here! It's a shame! They might have put me anywhere; I'd have been all right. It was mighty good of you and your people to give up your rooms to us. I don't know what the ladies would have done without you! Maybe Miss Sheen would like to be your fairy godmother, Cinderella! You must see her before we go. I got up early, to find my chauffeur, and——"

"Oh, no!" Terry broke out. "Please—I don't want to see Miss Sheen. She—she doesn't like me."

The young man stared more than ever. "Why, she doesn't know you exist."

"Yes, she does!" Terry confessed.

"When did you meet her?"

"I—don't want to tell you," came in a whisper. Sheridan could see only the top of the child's head and floods of tangled, bright red curls.

"But I want you to tell! Look here, Cinderella, how do you know I'm not the Prince, giving you a royal command?"

Somehow he dragged the story from her, and listened gravely, as to an affair of state.

"So you used to live at Silverwood," he said, thoughtfully.

Terry nodded, her lips quiver ing.

"I lived there, too, when I was a little boy. I loved the place! Did you?"

"Oh, yes!" she breathed.

Sheridan reflected a minute. "Are you too old for a Teddy bear now?" he wanted to know. "A big one, with a squeak and eyes that move?"

Terry's heart beat fast.

"I—I'd rather be true to that Teddy bear thank you," she answered. "Another one wouldn't be the same. I loved him too much."

"You're a loyal little thing," Miles Sheridan praised her. "Well, I must think of something else to do, to make up for the past. Would you like—a surprise?"

"I'd love it, if—it didn't come from Miss Sheen, please," replied the too truthful Terry. "I'd rather she needn't even know. It would be spoiled if she did."

Miss Sheen's fiance was amused rather than offended. He promised that he himself would think out the surprise, and Betty should be told nothing.

As a reward for this promise, he made Cinderella answer a number of questions: whether she liked life at the Inn as well as at Silverwood; whether she went to school; what she wanted to be when she grew up.

He seemed interested to hear that she didn't like the Blue Moon, because it was too noisy; that she had lessons at home, but Mother would like to send her to a convent school, where she would grow up quiet and gentle, not like the girls who came to the Inn, and laughed so loudly and smoked, and danced queer dances, and talked slang.

She wouldn't be able to do what Mother wanted, though: Father said it would cost too much money.

Mary Desmond appeared in the midst of this conversation, astonished to find the fire alight, and Mr. Sheridan in the kitchen. He apologized, saying that he'd come down to consult the chauffeur, but passing the open door had seen "Miss Cinderella" struggling with the coal scuttle.

Terry had a bad moment, then, realizing that she ought not to have told about Betty and the bear. She feared that "the Prince" might inadvertently betray her, but he did not.

He gave the impression—without fibbing—that he had known all along of the Desmonds' past at Silverwood.

Terry loved him for his consideration, and felt passionately grateful. She knew now that she could trust him, and wasn't worried when Mother sent her aupstairs with a message to Father.

Shaving water had to be taken, and various other errands run. Later, when Betty Sheen's too well remembered voice was heard, the child bolted like a rabbit to the pink and blue room where she had slept.

She longed to see Miles Sheridan again! It seemed to her never had she wished for anything as much. He was so kind, so handsome, so wonderful—a real Prince. And he had said that he would be her Prince—"Cinderella's Prince!" Still, Terry couldn't go where Miss Sheen was, not even to see him. She couldn't.

"Now they're having breakfast," she thought. "Now they'll be going."

She heard the sound of the motor, and, peeping out of the window, saw the large grey limousine which had been rolled into the garage for the night. The chauffeur had repaired it, as Mother had prophesied, in time for an early start.

Fascinated, the child watched the smart suitcases being piled in. Next the ladies stepped into the car, Betty first, despite the age of her meek-looking companion.

Terry did not see Miss Sheen's face, but there was a gleam of pale gold hair under a mourning toque, and Betty's figure at twenty-one was only a little plumper than at eighteen.

It gave the child a pang that her Prince Charming should belong to Betty Sheen!

Now he was getting into the car. He was so slim that his back looked boyish, though he was 23 or 24! She might not see his face again—ever.

But—yes, he had stopped! He turned glanced up, and caught sight of Terry at the window.

He smiled, that humorous, unforgettable smile, and taking off his hat as if she were a grown-up girl, waved it.

Then he jumped into the car, and it slid away.

The child was still at the window when Mother came running up, out of breath from the haste she had made. "Oh, my baby!" she panted. "The most wonderful thing! That dear young man knew about our trouble with Mrs. Parmalee, and how badly we were treated He loved her: she was like a mother or grandmother to him, so he wants to atone to us for her sake. He asked me about you—and sending you to school. I told him my great wish. He made me tell! And he's going to pay for the convent for you—seven years of it! He's got Father to consent, too! My baby'll be safe, far away from the ugly things here till she's a big girl, seventeen years old. Think of that!"

"Oh, Mother, why does he do it for me?" Terry asked, in Mary's arms.

"I don't know, except for what he said: to 'atone.' And because he's kind." Mary kept to herself Sheridan's last words:

"Your little daughter is the most beautiful child I ever saw. You're right not to want her brought up at an inn. It wouldn't do! She ought to amount to something in future."

It was best not to put "ideas" in the "Baby's" head.

(To be Continued.)

# QUIET TALKS

THE BEGINNING OF MAN

Man is of a princely brood and breed. He is not mere dust and dirt of earth. He's more. He's kin to God.

The story of how man got his start on the earth, and the old Book of God, these two, are tied up together tight. The Book has a story about man's start. It is told clearly, simply and positively. It is put in a leading place, at the very beginning. It dignifies man in a peculiar way.

There's another very different story being told today. It really lowers the dignity of man. It is being told so loudly and dogmatically that peoples are coming to think, unthinkably, that it is the only story. Everybody worth while believes it, we are told.

Yet—yet, it is striking, that there are distinct groups of the ablest thinkers among scholars and scientists who don't accept it, but say some very strong things against it, with a quiet settled positiveness.

What is this strange modern story about man's start? In a word it is this, that man evolved by a series of steps, up from the very lowest forms of matter, up through an ascending scale, getting higher and higher till finally he got up to where he is now. Some put a supernatural creative touch of God at various stages. Some leave God clean out.

Even though weak links in the chain of evidence are frankly admitted, indeed sometimes the distinct absence of links, yet there is a peculiar insistence on the main teaching, quite ignoring the fact that the weak links, the absence of links, completely neutralizes the whole teaching.

It seems as though the process must have stopped, however. New man ought to be continually evolving up from the lower stages. It seems queer that they all come another way. And the other way fits into the Book's story. Rather striking that!

The two teachings are directly opposite. That's clear. The question involves not the present teaching of science on the matter merely, but the status of the Book, whose story is so

The Book's story is that man was created essentially as we know him today, by the direct act of God. On radically different.

the lower levels of life, in this creation story, there are distinct forms or kinds. The striking thing to mark is that these never cross. Each kind reproduces after its own kind. It is never after another kind. This is specifically stated nine times. There is no crossing from one kind to another. There are unbridged chasms at certain points.

Then, at the climax, God by direct act formed man as a distinct creation. God breathed his own breath of life into man, making him still another kind, distinct from the other lower kind. God's own kind. That's the story.

Of course, the principle of evolution, or growth by development, is everywhere, but always within certain fixed limits. There's growth from early immature forms, up and up, until full maturity of that particular sort of life is reached. This is in all nature, and in all life. But there's never a crossing over from one form or kind to another.

To attempt this is always punished by death, death by sterility. The power to reproduce life is lost, irretrievably lost. It's a well established fact of science that crossing species results in sterility. It is the very thing that stops life, truly a dead stop.

The familiar illustration is the mule. The arbitrary crossing by man of the horse and the ass produces the mule, a peculiarly strong and peculiarly stubborn animal, and, be it noted, always sterile.

At its core the question is a scientific one. It's a matter of biology, the science of life. And the striking thing to mark carefully is that there is a distinct group of scientists, of highest scholarly rank, in each of the nations of Christendom, who say plainly in print that scientifically this teaching of evolution is childish, wholly unscientific. The biologists among them say it is a biological absurdity, a biological impossibility.

Some of these have pointed out how the simple creation story of Genesis fits in with the latest findings of science. But the other teaching persists, like a dense fog, settled down, obscuring and quite ignoring, simply ignoring, proven facts.

In the earlier days the teaching was put forward as a "hypothesis," that is, a supposition, nothing more. It's a strange perversity that now it is taught as an established fact, even with scientific facts against it.

On the other side, the things peculiarly distinctive in man tally with the Book's story. Man is not only superior to all lower creation, but radically different, not in degree, but in kind. There are four distinctive things in man—the mind, the understanding and reasoning powers; language, the power of expressing thoughts in a reasoned-out intelligent way; conscience, the moral sense; and moral choice, the power to discern moral differences and to decide.

There is absolutely nothing in lower life out of which these could have evolved. Out of nothing nothing comes. These four things are found nowhere else, except, ah! yes, except in—God!

Indeed, these are the distinctive God traits. Here is the link upwards. Man reveals unmistakably the direct creative touch of God upon him in these traits. His make-up tallies with the Book. And this characteristic of the Book. It and man fit together.

And so a man has in his own very self the fact that the Book is reliable. It is indeed the Book of God, dependable at every turn.

SMOCKING.

Smocking is associated with children's frocks and artists' outfits, but now it is seen on some of the most delicate satins and crepes for evening wear.

Your Skin Is Like This Leaf
It Needs Only Natural Cleansing
Fairy Lather is as refreshing to the skin as nature's rain-drops to the leaf. It cleans the pores of all impurities enabling them to breathe in a free and natural manner.
MADE IN CANADA
FAIRY SOAP
HELPS THE BODY BREATHE
THE E. T. FAIRBANK COMPANY
MONTREAL

No Corns

The simplest way to end a corn is Blue-jay. Stops the pain instantly. Then the corn loosens and comes out. Made in clear liquid and in thin plasters. The action is the same.
At your druggist
Blue-jay

# Staggering Along Toward International Massacre

## Demands That Great Britain at Once Call a Conference to Arrest All Armament Construction

(By E. D. Morel, M.P.)

LONDON, Aug. 3. (United Press)—The situation to which the Versailles treaty, plus four years of Lloyd Georgeism, plus four years of suppression of facts, and apathy in the face of the systematic torture and destruction of German social and economic life, through an international instrument our rulers in part created have brought us—the new programme of air-armament bears witness.

There lies no remedy. If we confine ourselves to creating air squadrons, we reach no solution, we attain no security. We simply stagger along the road leading to the next international massacre.

The government should straightaway launch an invitation to a world conference for the arrest of armaments construction by land, sea and air. The whole world would accept that invitation.

For granted that our Russian policy has been short sighted and aggressive; our near eastern policy imperialistic, the fact remains that the present French government continues to be the real stumbling block to a return to normal conditions in Europe.

Granted again that under the pestilent influence of Mr. Lloyd George our government identified itself with the French policy until its materialistic consequences to ourselves became inconvenient, the fact remains that Britain stands today for reconstruction and reconciliation. The world knows this and the world would support our iniative.

If France stood out she would be isolated. That would be a grave risk which we doubt very much the French people would be disposed to take, which we doubt they desire to take. Concurrently with that invitation our government should make up its mind once and for all to speak with perfect plainness on the Franco-German issue, if need be over the heads of the French government to the people of France, who have been shamefully betrayed by their political leaders and to the world.

A treaty is open after all to differences in interpretation. As a signatory party to the fatal instrument of Versailles, Britain is as much entitled to place her own interpretation upon it as is France.

Britain does not interpret it as giving the French the right to invade German territory, to suppress German civic officials and police, to expel thousands of families, and render them destitute, to loot banks, and shoot and starve German workingmen; to wage open economic war upon the German working classes.

It should say so, and if the present French government insists upon pursuing its present policy we should formally disassociate ourselves from its action, which is action taken under the treaty, and conclude our own diplomatic and commercial arrangements with Germany.

At the same time our government should make it clear to the French people and to the world the lengths that it is prepared to go to prove our disinterested desire for peace in Europe. The first and most obvious step in this respect should be the unqualified renunciation on our part of any further indemnity claims upon Germany—a concession to the French and Belgians as well as to Germany. And a willingness to cancel the French debt, subject to an abondonment of the Poincare policy.

A straightforward and courageous attitude on the Franco-German issue. A final settlement with Russia, which would bring with it settlement with Turkey. A clearing up of the Egyptian mess. A generous gesture towards India.

Above all, cards on the table with the United States and an active and constructive diplomatic action in Europe which is looking to us for a lead. That is the policy which wisdom dictates and necessity demands.

## Warships to Assemble For Legion Convention.

SAN FRANCISCO, Aug. 3.—(Associated Press).—Twelve battleships, thirty-eight destroyers and numerous other vessels of the battle fleet of the United States navy will be in San Francisco Bay October 15 to 19, in conjunction with the fifth annual convention of the American Legion, according to advices from Theodore Roosevelt, acting secretary of the navy. Eleven hundred commissioned officers and twenty thousand men, under Admiral R. A. Coontz, commander-in-chief of the United States fleet, will constitute the personnel of the great armada.

Vessels present are expected to include the battleships California, Maryland, New York, Texas, Arizona, Pennsylvania, New Mexico, Idaho and Tennessee, and probably the Oklahoma, Mississippi and Nevada; the armored cruiser Seattle, Admiral Coontz' flagship; the destroyer-tender Melville; hospital ship Relief; the destroyers Delphy, Chauncey, Fuller, Percival, John Francis Burns, Farragut, Somers, Stoddert, Reno, Farquhar, Thompson, Kennedy, Paul Hamilton, William Jones, Woodbury, S. P. Lee, Nicholas, Young, Zeilen, McDermut, Yarborough, Lavalette, Sloat, Wood, Shirk, Kidder, Selfridge, Marcus, Mervine, Chase, Robert Smith, Mullany, Hill, MacDonough, Farenholdt, Summer, Corry, Melvin and many smaller vessels.

### STIFF COLLARS.

White linen collars and cuffs of the old-time stiff variety add smartness to a violently printed cotton frock with reds and yellows predominating.

# The Human Side

### THE MIND FINDS A WAY

I was recently walking down the street in Columbus, accompanied by a woman who is director of classes in retail selling in Central Ohio. As we passed an Italian bootblack, she called my attention to his call: "Get your shoes shined here."

"Now look across the street," she said, "there is another bootblack. Let us walk to the corner, cross over and pass his stand."

We did. He had the same number of words in his call for attention and trade: "Get your Sunday shine here." Only one word was different in the two announcements. Yet I was told that this boy always made good money, while his rival across the way barely paid rent and managed to eat.

Why this difference? How could the substitution of the word "Sunday" or the word "shoes" bring such a difference in cash results? The bootblack who called to the passerby to get their Sunday shine doubtless was unconscious that he was applying a great psychological principle which often forms the divide between success and failure. He simply had a mind and used it.

It was Saturday afternoon. Men in passing him were reminded that tomorrow was Sunday, they would be going with their families to worship. The sky was clearing away, the prospects were good for a bright Sabbath. Crowds all in their newest, would be at church. A shine they must have. They stop here and get it while the suggestion reminded them of their need.

Nor were the customers who stopped and secured a polish aware of all these thoughts. They merely heard a suggestion that aroused certain desires in their subconscious minds. These bore fruit in a passing idea, and let to appropriate action on their part—and brought success to the bootblack. The whole process was largely unconscious to all concerned.

But this shows where the psychologist come in. He take the methods he finds result successfully, analyzes them, and sets them forth in detail for the use of the untrained mind and the busy man. If he is an artist as well as an analyst, he may guide the tottering business that is on its last legs to a haven of hope and security. He may inspire the despondent business man who sees failure and dissolution ahead of him to take heart and succeed. Often a mere slogan will put the idea over and reap a fortune. "Say it With Flowers" has become famous.

The bootblack merely chanced upon an appeal to the imagination of the passersby. All was not said in his call. It suggested far more than it declared in words. It was by arousing other trains of thoughts in his prospective customers that he made his "Sunday" slogan a Saturday success.

## Mine Congress to Ask More Foreign Labor.

MILWAUKEE, Aug. 3.—(Associated Press).—Fewer restrictions on immigration to meet an alleged need of additional laborers in the mining industry will be discussed by the American Mining Congress to meet here September 24-29. Nearly 3,000 owners, operators and mining engineers are expected to be in attendance.

Although mining men appreciate the unwisdom of breaking down the immigration barriers entirely, they feel there should be no abridgement of opportunity in the United States for effective labor and for selecting the right type of immigrant, according to officials of the organization.

A national movement for industrial co-operation between employer and employee in mining enterprises also is to be launched here. Ways and means of assisting employees in maintaining proper standards of living also will be discussed.

The United States bureau of mines and the geological survey will participate in the exposition, and the mining states of California, Colorado and Utah will exhibit displays of their mine resources and equipment.

Additional emphasis will be placed on the use of labor saving machinery and equipment in mining enterprises. The American Mining Congress, officials say, has been advocating modernization of the mining industry and the standardization of basic methods for the last three years.

## He Buys Tickets For His Own Performance.

PARIS, Aug. 3.—(Associated Press).—Ignace Jan Paderewski, the famous Polish pianist and composer, received one of the heartiest welcomes accorded him since his return to the concert stage when he appeared before a Paris audience recently. Thousands of people thronged to see him pass on his way to the theatre, and he was again besieged when the concert, a benefit affair, was concluded.

The French press re-told at great length the story of how the noted artist was expelled from Russia years ago by Emperor Alexander III., after Paderewski had played before the court.

"You are a great artist, and an honor to Russia," the emperor is reported to have said.

"Pardon, Your Majesty," replied Paderewski. "To Poland."

The next day the pianist received an order to leave Russia, and he had never returned since.

The newspapers here also mentioned the fact that on the day of his first concert, Paderewski drove to the theatre box office and purchased nearly a hundred seats at regular prices, which he distributed among his friends.

His only request to the management was that he be given a dressing room, so that he could let his hands soak in very hot water for half an hour before the concert. He explained that he had found this the best way to make them supple.

## A Thought

**If they hear not Moses and the prophets, neither will they be persuaded, though one rose from the dead.—Luke 16:31.**

It is no advantage to be near the light if the eyes are closed—St. Augustine.

### IN TIMES OF WAR, LOOK OUT BELOW!

Photo gives splendid indication of the real size of the Barling Bomber, world's largest airplane, soon to take the air at Wilbur Wright Field, Dayton, O. Note the height of the wheels compared with that of General Mitchell. Left to right: Walter H. Barling, designer of the plane; General William Mitchell, assistant chief Air Service; Major Martin, Major A. W. Robins, Mr. Carisi, Lieutenant Dichman, and Lieutenant Blackburn.

# SOME THOUGHTS ON MARRIAGE

"Married life is a struggle until death," Balzac the French novelist is reported once to have said. And just as most epigrams, no matter how startling they may sound at first, this one, too, contains a grain of truth.

One of the most serious errors imaginable, but one that is constantly made, is to surround married life with a halo of poetry and sentimentality and to paint it in the rosiest colors instead of taking it for what it is: a function performed for the welfare of oneself and society. From this point of view it is a struggle of daily self-denial, suppression of egoism, sacrifice of selfish desire and caprice in favor of one's family.

There are people who see happiness in marraige only when it involves subordination and surrender of one of the parties. And in many cases the man is this party.

We all know men, often men of importance, who are feared and respected outside of the home, but who are so guided and governed at home by a shrewd, tactful wife that they themselves are unsuspecting of their subordination. For the shrewdness of the wife consists in exercising her influence unnoticed. It was Ibsen who once said that a woman is the most powerful force on earth and that it lies within her sphere to guide man as God would have him guided. This is high praise, even from a man like Ibsen.

But it is hardly the Christian conception. The Christian religion makes man the head and woman the soul of the house. And only where each maintains his position can we speak of a happy, normal relation.

What is the essence of a happy marriage? It is that the man shall be a complete man and the woman a complete women.

No feminist movement, however sweeping its scope may be, can change the real mission of woman. This mission is that she be the soul of her home. No woman can evade the questions: Is my life a blessing for my husband and children? Am I helping my husband in his work, as a wife should, by encouraging him and giving him new enthusiasm every day? Do I possess a conciliatory influence over him, an influence for the good? Am I indispensable in my home, or could the home get along without me?

If a woman cannot honestly answer these questions in the affirmative, her life is a failure.

The lives of man and wife must be a blessing to each other.

Then there is another factor: faithful comradeship. Man and wife are, in the final analysis, two good comrades who fights life battles together and bravely the storms together, ever endeavoring to make life as pleasant as possible for each other and to ward off trouble, no matter how different or how pronounced their characters may be. And their highest goal should always remain the education of their children. And if the have no children, they should stand by one another all the more steadfastly.

Nothing can fortify man so well against the trials of life as happiness at home.—A. B. Hammut, Christiania.

### PITHY PARAGRAPHS

**Economy**

Jinks: I just bought a stove that will save 50 per cent of my coal.

Blinks: Why don't you get another and make it a hundred per cent proposition?

**Conrad the Connoisseur**

For the first time little Conrad goes to a concert with his mother. The soloist is rendering a subdued number and Conrad, pointing to the conductor with the baton, says in a clearly audible voice:

"Mother, why is he always threatening her with that stick?"

"Hush, Conrad," comes the answer.

Now the singer has reached a fortissimo passage and again Conrad chirps up: "Then why is she shouting so?"

**A Work To the Wise**

A bank director sends his manager to another city to attend a stockholder's meeting for him, asking him to inform him as soon as possible of the result of the meeting, as he has a heavy interest in the company.

The next day the manager wires: sell out immediately.

Upon his return the director greets him with the words: "I congratulate you. I sold my interest without delay and in that way avoided a heavy loss. But how did you ever manage to wire at 12 o'clock when the meeting only began at 12? Surely it must have lasted until 4."

"Yes, it wasn't adjourned until 5. But I heard only the first word. The president opened the meeting with the word "unfortunately." That was my cue. I didn't delay any longer. As soon as I heard that I hurried to the telegraph office and wired you."

**Cohn in the Lunch Room**

Cohn orders a slice of chocolate cake on a lunch room but sends it back, cancelling the order, and orders a piece of apple pie instead. He eats it, gets up and is about to leave when the waiter accosts him:

"Say, you haven't paid for that pie et!"

"Vot," replies Cohn indignantly, "didn't I give you the chocolate cake for it?"

"But you didn't pay for that either."

"And why should I? Did I eat it?"

**Levy's Case**

Levy's case comes up in a New York court, but owing to pressing business he must leave very suddenly for Boston. He leaves word with his lawyer to wire him the result immediately. After the trial the lawyer wires: "Cause of righteous ess victorious," whereupon Levy without delay wires back: "Appeal at once."

### PECULIAR ACCIDENT.

INGERSOLL, Ont., Aug. 3.—(Canadian Press.)—Reta, 10 year old daughter of Mrs. Louis McSherry, Thames street, met with an unusual mishap during an electrical storm here yesterday. Mrs. McSherry was down-town at the time and called up on the telephone to say that she would be home soon. While speaking over the telephone a flash came in over the wire and shocked the little girl, causing her to fall. In falling she struck her head against a radiator. She was not seriously hurt.

### LEATHER BINDING

It will keep leather-bound books in good shape if you dust them occasionally with a slightly oiled cloth.

# STEEL INDUSTRY WILL ELIMINATE LONG HOURS

## Eight-Hour Day Will Replace the Twelve-Hour Shift Which Has Been in Force—Change in the Pay Schedule—60,000 Additional Men Needed.

NEW YORK, August 3.— (Canadian Press)— Elimination of the twelve-hour day in the steel industry will begin immmediately and wages of employees whose hours are reduced from twelve to eight hours will be so adjusted as to afford earnings equivalent to a twenty five per cent. increase in hourly and base rates, Directors of American Iron and Steel Institute decided to-day.

Elbert H. Gary, President of the American Iron and Steel Institute and Chairman of the United States Steel Corporation, in making the formal announcement at the conclusion of yesterday's conferences, said the change would be effected as rapidly as the supply of labor would permit. He said it was impossible to say when the changes would be completed, but declared there would be no unnecessary delay on the part of anyone.

It is estimated that the shorter working day will necessitate the employment of between 60,000 and 65,000 additional laborers, and will add approximately $45,000,000 to the annual payroll of the industry.

Employees in the continuous process departments who now receive $4.80 for a twelve-hour day, will receive $4.00 for an eight-hour day under the plan. All other workmen, it was announced, will be on ten hours or less, and their present hourly and base rates will be continued.

Officials of both the Independent Steel Companies represented in the Institute, and of United States Steel Corporation subsidiaries, departed for their homes last night to begin at once the work of effecting the shift in hours.

Yesterday's action by steel officials representing substantially the entire industry in this country, brought to a favourable conclusion a series of conferences and study of the industry which began when President Harding at a White House Dinner requested Mr Gary to undertake an investigation to ascertain the feasibility of eliminating the long hours.

A committee, appointed by Mr. Gary, reported at the May meeting of the American Iron and Steel Institute that it would be impossible to reduce hours in the immediate future because of the shortage of labour. President Harding publicly expressed his disappointment at that report, and subsequently Mr. Gary wrote the President that the industry would begin the elimination of the much-criticized twelve hour shift the much-criticized twelve hour shifts "as soon as practicable."

The first formal conference on the subject was held in New York last Thursday when heads of the manufacturing subsidiaries of the United States Steel Corporaton met with Chairman Gary, and on the following day directors of the American Iron and Steel Institute took up the matter for the industry as a whole.

Both meetings adjourned over the week-end to permit the Presidents of the various companies to return to their homes to learn, if possible, the attitude of the employees who would be effected. Presumably officials found a majority of the employees agreeable to the changed rate of pay for the shorter hours, although no announcement as to that was made yesterday.

The formal statement by Mr. Gary follows:

"Following the correspondence between President Harding and the Steel Institute and as a result of the most painstaking investigation manufacturers of iron and steel, representing substantially the entire industry of the country, will now begin the total elimination of the twelve-hour day and will progress as rapidly as the supply of labor will permit.

"It is impossible to say when the first changes will be completed. It will depend upon labor conditions as representing plants. There will be no unnecessary delay on the part of anyone.

"Where the hours of employees connected with continuous process are reduced from twelve to eight hours their wage rate will be so adjusted as to afford earnings equivalent to a 25 per cent. increase in hourly and base rates.

"All other workmen will be on ten hours or less and their present hourly and base rates will be continued; but whenever it is practicable, by promotions or changes in positions, the daily earnings will be adjusted.

Officials differ as to the effect of the change in hours on the total production cost. Estimates range from $3.00 to $4.00 a ton. For the industry as a whole it has been estimated the shorter hours will add approximately 15 per cent. to the cost of the finished product.

Some of the smaller companies already have established the eight hour day, but the changes have not been established over long enough a period to furnish data, it is said.

Eugent Green, President of the Bethlehem Steel Corporation, stated recently that his company was making progress on plans to eliminate the long working day. In that company the plans are being evolved through a series of conferences with the employees.

### INCREASE IN CRIME.

BUENOS AIRES, Aug. 3.—(Associated Press)—Argentina abolished the death penalty from the penal code about a year ago, and since then there has been a noticeable increase in crimes of violence in this city. The question of restoring the death penalty has arisen, and a bill to this end has been introduced in Congress.

Large numbers of emigrants from Europe, many of them belonging to the criminal classes, have come to Aregntina recently, and the present crime wave is attributed to this undesirable element.


## LAVOIE'S KNIT-TO-WEAR STORE

**440 George Street**

Children's Voile Dresses, sizes 8 to 12 years, each ..... $1.15

CLEARING OF LADIES' WHITEWEAR

Ladies' White Drawers ....50c and 75c
Ladies' Chemise, in fine cotton and mull .....75c to $1.25
Ladies' Fine Mull Princess Slips, 75c
Ladies' Pure Silk Tuxedo Sweater Coats, in white .....$6.50
Ladies' and Misses' Gingham, Ratine, Voile and Chenille Dresses, clearing at reduced prices.
Ladies', Men's and Children's Bathing Suits, wool and cotton, at reduced prices.
Children's Buster Brown and Buster Brown's Sister Hose ....50c and 75c
Ladies' Pure Silk Stockings, in "Wear-Well" Brand .....$1.00
Ladies', Men's and Children's Golf Hose, Lavoie make, pure wool and silk and wool .....40c to $1.25



## Nothing better than LUX

**The makers of the famous "Kayser" silk stockings endorse LUX.**

**Lux with its instant, rich suds, is ideal for the quick thorough washing silk hosiery requires. The thin, satin-like flakes, made by our own exclusive process, dissolve completely in an instant, leaving no particle of solid soap to cling to delicate fibres.**

**Read the recommendation of the Kayser Co. Make your stockings last longer by washing them only in Lux.**

*Lux is sold only in sealed packets—dust-proof!*

LEVER BROTHERS LIMITED
Toronto

# Why?

WHY waste time in useless "shopping around" when the advertisements lay before you the choicest wares of every progressive merchant in town.

Why use needless effort in an endless store-to-store quest when the advertisements enable you to make your choice of the finest merchandise without even leaving your home.

Why pay more than you ought when you can stretch your dollar to the elastic limit by taking advantage of the bargains and good buys that are daily advertised in this paper?

Why risk dissatisfaction by buying unknown unbranded goods when you can assure yourself complete satisfaction by buying an advertised product, backed by the integrity of a man who spends real money to establish his name and to build up public good-will?

***Read the advertisements. Buy advertised wares. It is a safe and sound policy***

Always Cool and Comfortable

Through breathless thrills to blissful happiness!

"The Trail of the Lonesome Pine"

with

Mary Miles Minter

NOW SHOWING

*See Miss Minter as the Lovable Mountain Girl and Tony Moreno as her Daring Lover.*

## G.W.V.A. Footballers Off to Brantford

The president, secretary and members of the G.W.V.A. football team will leave for Brantford to-morrow morning at 4:31 for their first game in the Ontario Cup Competition. Many local followers of the team will be going along to cheer the local boys to victory and all are expected to gather at the C.P.R. station at least fifteen minutes before train time so that all may go in a body. The local team is conceded an excellent chance to win. The following will be the team:

Griffin, goal; Crowe and Bishop, backs; Blowers, Hurle and Burrows, halves; Sharman, Peel, J. Wade, F. Dyer and Monks, forwards; Edwards, Curtis and F. Wade.

The following officials are expected to go: President G. Coleman; Manager H. Gamble; Trainer A. E. Miller, and Secretary S. Whatley.

## SECOND DAY'S EVENTS IN BELLEVILLE BAY

BELLEVILLE, August 3 (Canadian Press). — In the second day's events in connection with the annual programme of the Lake Yacht Racing Association yesterday afternoon in Big Bay, Patricia carried off the W. D. Robb Cup, leading in the second class by over 2 minutes on Bernice and 11 minutes on Nutmeg, and 24 minutes on Italia.

Lillian E. again demonstrated her ability to lead Class R boats. She finished 9 minutes 40 seconds ahead of Nayada of Toronto, and 11 minutes 40 seconds in front of Riowna of Toronto.

Nirwana of Hamilton won fourth place in Class R race. Vivian of Toronto fifth, Latonka of Watertown sixth, Swamba of Toronto seventh, and Scrapper of Kingston eighth. Chiriya of Kingston did not finish the course ,and Huskie was far behind.

Zoraya led the Class M boats by a margin of over 11 minutes on Iroquois and over 50 mintes on Aljee.

Whirl was first in the fifth class, in which twelve boats entered.

Sylvia alone finished the course in the first race. Temeraire not going round, and the Ontario and Weno making one round only.

## U. S. CONSULATE FLAG FLYING HALF MAST IN PETERBOROUGH TO-DAY

Since the departure of Charles F. Leonard, who was compelled to relinquish his post here due to ill health, there has been no American Consul in Peterborough.

C. J. Seymour, Division Court Clerk, has been acting American Consul since April, and this morning he received a telegram requesting him to fly the Consulate flag at half mast. No comment was made on President Harding's death.

## RAIN MISSED THE PETERBORO FARMS

### A Strip of Otonabee Fairly Well Soaked, But Other Townships Still Dry.

Last night's rain merely laid the dust over a wide section of this district, and was practically of no value to the farmers, who are counting up their estimated daily losses under the prolonged drought.

Ennismore saw nothing but the dark clouds rolling by far off the south. There were a few drops in Smith, according to several men from that township, and the most of Otonabee got only a sprinkling, although in the Coldsprings district the precipitation was reported to have been fairly heavy.

On the whole, however, the Peterborough area of parched farms missed that long-suspended shower, and haying was in full progress again this morning.

The screws made in watch factories are the smallest in the world; 100,000 of them could be placed in an ordinary thimble.

## ALBERTA'S COAL

"Alberta has 17 per cent of the world's supply of coal, and 71 per cent of all the coal in the British Empire is in Canada," J. E. Price, representing Alberta collieries, told the Examiner.

Mr. Price has burned Alberta coal for eighteen years, but he does not base his statements on this personal experience. He has with him a series of reports from experts who have tested the coal at the mines and under working conditions. The opinions of these experts and of householders who have tested the coal are summed up in a statement that Alberta coal is superior to United States anthracite.

"Is there not a high ash content in Alberta coal?" Mr. Price was asked. "Positively not as high as in anthracite" he replied. "The average for anthracite is three scuttles the coal to one of ash, while the Alberta coal runs one scuttle of ash to ten scuttles of coal. There are no clinkers in Alberta coal. Pennsylvania anthracite is about one third ash and clinker, whereas Alberta coal is 100 per cent coal."

"Is the Alberta coal dirty to handle?" "No. You can take it in your hands and it will leave no mark. The miners in Alberta mines never get so black as miners elsewhere. It is not necessary to use closed lights in the mines, but open light are carried."

"Does the new freight rate make it possible to sell Alberta coal here in competition with Pennsylvania coal?" "Yes. The rate of $7 per ton and the price of the coal at the mine, $4.50 should enable the dealers to sell the coal at an advantage in price. It is still possible to get enough coal from Alberta for the coming winter."

### Briquette Making.

The Government Briquetting plant at Bienfort was not a success, Mr. Price said, because material could not be obtained in the vicinity of the plant. Briquettes of lignite coal make the best possible briquette fuel. The two large mines in the vicinity of the plant sold all their screenings, leaving none available for briquette making. A plant will be established in Roche Percee in the near future, where material is available. This form of fuel compares favorably with anthracite in burning quality, an dthe cost of production is small.

The prospects for Alberta coal are bright, Mr. Price said, and the question includes all of Canada. $125,000 is spent annually by Canada for coal from United States. If this can be ketp in the Dominion it would prove a great asset.

## BAD FOR NERVES

(By John O'Brien.)

PARIS, Aug. 3.—(United Press.)—Electricity is bad for the health, according to Professor Charles Nordmann, of the University of Paris. Inhabitants of cities like New York and Paris, where the development of electricity for transportation and lighting has been enormous in the last twenty years, are more exposed to nervous diseases than people living in little towns where oil and gas fill all the essential needs.

Professor Nordmann bases his belief of the fact that the human body is one of the most efficient conductors of electricity. Every manifestation of electric energy has therefore an echo on the human organism. Every time there is a variation in an electric current, that is to say, every time we telephone, or send a telegram, or start a street car, or light an electric lamp, we start a series of countercurrents in our bodies.

"Electric currents," writes Professor Nordmann, "have varied effects on the nerves, on the muscles, on our thoughts. Sometimes they may produce sleep, sometimes vertigo, at other times neuralgia. These effects are dependent on the strength of the current and its duration. Dwellers in cities are more or less "electrocuted," according to the length of time they have lived there."

The brightest boy in any neighborhood is the one who knows the make of every auto he sees.

## A GALA WEEK STONEY LAKE

### Special Attractions Will Be Staged at Popular Summer Resort From August 6 to 13.

STONEY LAKE, Aug. 3.— A plan made last year and billed to take place this year on August 6 to 13, is a Gala Week on the lake with special festivities for each day. August 6th is Kawartha Regatta. August 8th a special Dance . August 9th trip to Chemong Regatta, August 10th, Illuminated Flotilla. August 11th children's Regatta in the afternoon and Grand Masquerade at night. August 13th Annual Regatta and Dance at Juniper. It is forty years since the first regatta was held at Juniper Island and it is rather fitting that some attemp should be made to celebrate the anniversary.

It is remarkable how many cottages and campers bring their family pets with them to the lakes and one sees dogs of nearly every breed at the various points of call. Mr. Birrell's two Belgian police dogs attract notice and one sees the aristocratic pom, the inquisitive terrier, the lovely Airedale, the aggressive bulldog and many other varities including hounds, spaniels and many of decidedly mixed origin.. Cats are not unknown and many a family pet is transported in box or basket and judging from the unmistakeable sounds is much averse to travelling. One lady adopted the original method of removing the compartments from an egg crate and transporting pussy in it; and the result seemed fairly satisfactory. This season it is possible to rent a cat at a moderate sum, so one sees that gradually all the comforts ?) of home are to be had at the lake. In connection with cats one might say that all bird cages seen on the boat do not contain birds but are often used to convey other pets.

### Cities Represented.

It is an interesting study to notice the various cities represented on the roster of Stoney Lake's Summer colony.. Nearly all the cities of the United States and Canada have at least one representation while there is a small population from countries further afield. This year two Swiss gentlemen are on the lake (guests at Viamede) and it would be interesting to hear their comparison of the Swiss Lakes with the local lakes, of course, Stoney Lake lacks the mountain back ground which one associates with Switzerland.

Good old Toronto provides easily the largest number of the summer residents and transients. Possibly Peterboro has the largest percentage to its population for there are many Peterboro people who appreciate the nearby attractions and do not venture farther afield for the summer.

Of the American cities possibly Cleveland sends the largest numger, though at one time Rochester held the record but the passing of the "North King" and its Sister plunger "Caspian, the connections have not been as good and Rochester has fallen behind.

### Elusive Water Lily.

The beautiful and elusive water lily is to be seen in various selected woods and is just as much sought for as usual. These beautiful flowers are always in demand and are never out of fashion, probably they possess the art (can one call it that), of being inaccessible which often enhances the charm. Their favorite haunts are in the tiny weedy bays where one can hardly guide a canoe.

Some interested person has kindly run up a new flag on Ship Island and once more a swanky looking Union Jack waves in the breeze.

## BLIND POINTS WAY FOR THOSE WHO SEE.

### This is the Unique Position of Thomas F. Robinson.

UNION CITY, Mich., Aug. 3.—A blind man who shows the way to others who can see!

That's the rather unique position of Tom F. Robinson, one of the outstanding personalities of this place, whose influence and loyalty are exceptionally far-reaching.

How does he do it? Well, he accomplishes it all through the columns of the Register Weekly, Union City's only newspaper, of which Robinson is sole owner, publisher and editor. And he performs his tasks in a way which would be a credit to people with less handicaps in life.

For 10 years now "Tom," as he is known to his many readers and acquaintances, has been totally blind. But the loss of vision has never tended to discourage him. In fact, the affliction has only served to spur him on to greater efforts.

Through his editorials, Robinson has grown to be a real educational force to this little slip of a town. A clear, forceful writer, he is always ready to advocate and support through his paper any project promoting growth and development.

At work, he keeps in close touch with every branch of endeavor in his plant with a sureness that is not always achieved even by those with unimpaired eyesight.

He has a Braille writer for the blind, and on this he makes notes for his own reference. These he can readily read by touch. He also runs a typewriter with speed and accuracy. The "copy" for publication has his personal supervision.

One of his chief accomplishments is the successful campaign for establishment of the new municipal Hydro-Electric power plant here.

Upshaw of Georgia says the U. S. has been on a drunk. Said it in New York, which may be why.

Washington will have new one-way streets; none, however, leading to the treasury building.

## Financial News and Views

Canadian Stock Exchange — And Mines — and New York Stock Exchange — and Curb Prices —

*Today's Quotations and Opinions and Reviews of the Markets.*

(Quotations supplied The Examiner by Nelson & Martyn, Stock Brokers)

The New York Stock Market and the Grain Market was closed to-day on account of the death of President Harding.

**MINES.**

**GOLD.**

| | Asked | Bid |
|---|---|---|
| Atlas | 5¼ | 5¼ |
| Argonaut | 62 | 60 |
| Baldwin | 7¼ | 6¾ |
| Clifton | 17 | 16 |
| Con. West Dome | 24 | 23 |
| Dome | 3600 | 3500 |
| Goldale | 56 | 53 |
| Hattie | 27 | 26¼ |
| Hollinger | 1188 | 1180 |
| Hunton | 10 | 9 |
| Keora | 10 | 9 |
| Kirkland Lake | 34 | 33 |
| Bidgood | 9½ | 9¼ |
| Coniagas | 260 | 260 |
| Vickers | 35¼ | 35 |
| Beatty | 13 | 12¾ |
| Buckingham | 13 | 11 |
| Dom. Kirkland | — | 1¾ |
| Lorrain | 21 | 20 |
| Lake Shore | 350 | 336 |
| McIntyre | 1600 | 1575 |
| Moneta | 19¼ | 19 |
| Newray | 42½ | 41½ |
| Nipissing | 860 | 850 |
| Porcupine C. | 12 | 11 |
| Pete Lake | 10 | 9 |
| Preston | 11 | 10½ |
| Vipond | 66 | 62 |
| Tesk Hughes | 120 | 115 |
| West Tree | 9 | 8½ |
| Wakenda | 5¾ | 5¼ |
| Wasapika | 6½ | 5 |

**SILVER.**

| | | |
|---|---|---|
| Beaver | 30¾ | 29 |
| Castle | 26 | 24¾ |
| Wettlaufer | — | 6 |
| Keeley | 170 | 165 |

Sales to noon—85,210.

| | | |
|---|---|---|
| Lake Shore | 350 | 336 |

## Y. W. C. A. CAMP HAPPENINGS

STONEY LAKE, Aug. 3.—Monday and Tuesday of last week were devoted to a brief (all too brief) trip to the Blue Mountains in company with the Y.M. boys. This was a great treat as the Blue Mountains tempts many to visit its peak and see the wonderful panorama of lake and wood spread out before the eye, but few are strong and brave enough to undertake the difficulties of the trip. Jack's Creek is well worth a trip in itself as it has many interesting features. It is narrow near the mouth, with many rapids terminating in quiet pools. The chutes for the boys were interesting and attracted considerable attention. The climb up the mountain was strenuous but once in a while a halt was made for rest and to pick berries and such huge huckleberries and so sweet. They were a treat, but there was very little time for picking berries. From the peak the view is marvelous, as seven lakes are to be seen. As the girls were not provided with a map it was impossible to be sure of the names of all the lakes. The trip down the mountain was made more quickly than the climb and a prelude to the homeward trip. It was a glorious opportunity to explore country rather out of the beaten track and get a new viewpoint of life at Stoney Lake. Of course everyone was tired, but they were likewise very contented with the achievement.

Wednesday was a quiet day and was spent in loafing about and swimming. In the evening Mr. Loomis and the "Y" boys called and the party had a launch trip in the moonlight.

On Thursday afternoon the girls paddled to McCracken's and explored there a bit and paddled home the back channel. The people who stick to the beaten track can never know the lure of the back channels on the lake, to real nature lovers. They possess many charms which are only known to those inclined to explore. Late in the afternoon the boys invited the girls to go fishing and of course they went, even though it was rather late for bass fishing. Mudcats were caught in abundance and one of the boys gave a lesson in the art of skinning a fish, which was quite a novelty to the girls.

On Friday the combined camps set sail for Juniper, intending to visit the Mount Julian shore before returning. However, it was not to be, as the launch declined the trip, showing a goodly share of the temperament generally attributed to genius. Several of the boys tried their 'prentice hands on the refractory engine, assisted by generously given advice from their fellows. However, in the course of time the launch decided to go and away the party went to the "Y. M." camp, where tea was served to all, and a merry meal if proved to be. The next event was a baseball game played on the diamond at the camp between two picked teams, the champions and the amateurs. Mr. McNeeley, who was a visitor to the camp, acted as umpire to the satisfaction of all. As the darkness was fast setting there was only time for three innings and the score was 14-13 in favour of the champions. It was greatly feared there would not be time for them to win and some night person suggested a lantern hung on the ball. The party ended with a monster bonfire and singsong, after which the girls returned to "Gladhalken." They were very blue about the "Y" boys camp breaking up, as they have fraternized considerably, sharing work and fun in a way that has proved beneficial to all parties and the departure of the boys leaves a gap in the programme temporarily.

On Saturday morning Evelyn Raynsford went back to Hamilton and on the noon boat Annie Simmons and Queenie Hope returned home. Beatrice Kent and Frieda Surety arrived on the afternoon boat and Phyllis Robinson and Irene Howarth at night, so the vacancies were filled in. Dorothy Clarke left earlier in the week.

The manager at Juniper Island called on Sunday morning and took the girls to the evangelical service held in the pavilion. About 90 were present and the girls enjoyed it very much. The day closed with the usual Sunday evening picnic tea and the regular sing-song. Sunday is usually a quiet day and the sing-song seems a fitting close for God's day among the rocks and lakes, which forms our great summer playground.

## STONEY LAKE PERSONALS

STONEY LAKE, August 3. — Mr. and Mrs. A. W. Record, of Toronto, are spending a few weeks at the lake.

Mr. and Mrs. Abel Hendren, Misses Thelma and Vivian, of Lakefield, and Mrs. Roy Hendren and family, of Toronto, are at Dulce Domum.

Mrs. McCarthy and Misses Mamie and Kathleen McCarthy, of Peterborough, spent Saturday at Stoney Lake.

T. H. G. Denne has opened Denneholme for the summer.

Mrs. F. S. Brown and Miss Miriam, of Lakefield, and Miss Grace McCoy, of Madoc, are at Glenwood for a month.

Mrs. J. Plant, Mrs. M. B. McWatters, Misses Edna and Marjorie McWatters, W. R. Booth, Billy Booth, Arthur Acheson, and W. C. Garbutt, of Hamilton, who spent the past fortnight at Sea Breeze, have returned home.

J. MacAllister Sym, of Toronto, spent the week-end with his family at Grassy Island.

Dr .and Mrs. Bell, of Toronto, are at their island for the summer.

Mr. G. Robertson has opened Cairn Dhu for the season.

Mr. Robert Hartone is building a new cottage at his island.

Emmett Sheehy spent a few days in Peterborough last week, returning to Lynfoune on Saturday.

Mr. and Mrs. J. H. Renwick, of Peterborough, are spending the summer at their new cottage at the lake.

Mr. and Mrs. Methuen, of Toronto, are at Grassy Island.

Miss Gertrude Middleton, of Peterborough, is the guest of Mr. and Mrs. G. G. Hendren at Rock Ridge.

Mrs. Russell, of Toronto, is at Kosy Island.

Mrs. Wesley Sherin and Miss Elsie Sherin returned to Lakefield on Monday after a holiday at The Shack.

### Bolgeigh Falls.

Mr. and Mrs. Carl Young and Master Marquis, of Toronto, are at Mr. Wm. Yelland's cottage at Hurricane Point.

Mr. and Mrs. Levi Payne, of Lakefield, are at Paynesboro for a few days.

Mrs. Wood and a party of friends who had been enjoying her hospitality, returned to Peterborough on Monday.

### Mount Julian

Mr and Mrs G. O. Cameron and daughters, of Montreal, P.Q., are at Mount Julian.

Miss Ethel Hughes, of Jersey City, N.J., is a guest at the Mount Julian hotel.

### Viamede.

Registrations at Viamede during the past week are:

W. E. Price, Washington, D.C., Mr. and Mrs. J. J. Bates, Toronto, Mr. and Mrs. J. E Kenzie, Toronto; Miss G. Barington, Toronto; Miss E. Barington, Toronto; Mr .and Mrs. J. J. Speight, Toronto; Murray Speight, Toronto; Miss Marion Speight ,Trnt; G. M Dallyn, Tweed; P. A. Kerr, Detroit; Lewis James, Newcastle; Miss Mabel McBride and Miss Ada McBride, Oakville; M. Rechsteiner, St. Gall, Switzerland; Oscar Zurier, Zurich, Switzerland; J. H. Birch, Toronto; J. E. Girvey, Lakefield; Miss Woodcock, E. L. Lawless, Mrs. H. Downey, and C. P. Brown and party, all of Peterborough.

### Crowe's Landing.

Guests registered at Belvidere during the past week:

W. J. Dockery, Ernie Cornell, Thos. McGroarty, Mrs. A. Conell, Miss H. Conell, all of Toronto; Gus A. Rapp, Carl Voigt, of Cincinnati; Mr. and Mrs. G. O. Cromar and Thos. G. Armstrong, of Toronto; Dr. Coll. Sinclair, Dr. Charles Sinclair, Aylmer; Dr. and Mrs. W. A. Baker, Peterborough; Dr. and Mrs. C. Hodge, E. P. Rudolph, and Mason Reid, Cleveland; E. B. Conell, Mr. and Mrs. Ogle and Margaret, Mrs. H. Sinclair, K. C. McClelland, Chas. C. Lambe, J. G. Wellington, W. J. Anderson, C. H. Ayres, H. W. McCrae, W. C. Brown, J. C. Thorndyke, S. Taylor, Miss Gertrude Clancy, Mrs. M. McKenna, Della McKenna, F. Carroll, all of Toronto; F. J. Black, Aurora; J. J. Crowley, Myrtle Wolfe, and A. C. Wolfe, of Peterborough.

## WANT ONE?

High price of clothing doesn't worry A. T. Vanderventer, New Matamoras, O. His wife made him this suit—of 2,573 odd colours and sizes of goods. "It's my rainbow suit," he says. This is the second of its kind he has had. The last one he sold for $100.00.

## THEATRES

A story of lawless mountain feuds, of rude lives and strong hearts, is "The Trail of the Lonesome Pine," in picture form. The popular novel has been picturized in fine fashion, and the love of the mountain girl and her stronger lover lives in realistic fashion on the silver sheet.

Mary Miles Minter is the heroine, perhaps not as lovely in this picture as in her society-girl presentations, but still a convincing and attractive heroine. As June, the young heroine, she loves John Hale, an engineer from New York, and Dave, her mountain suitor, tries to kill her lover. As in the story, June goes to New York, befriended by John's sister, returning to find the Tolliver feud in full force, and "Bad Rufe" on the warpath with deadly gun. The strong scenes of the picture follow: the trial scenes, the shooting of Dave to save him from the gallows, and the council of war by the Tolliver clan. The screening has the book's satisfactory ending.

The comedy is an account of the adventures of a fat and flirty cook, who is heiress to a real fortune, and is pursued by many swains. As she knows nothing of her good fortune until the end of the picture, her access of popularity leads to many strange situations which lend fun to the story.

## AT THE ROYAL.

### "HUNGRY RIVER" IS NAME FOR COLORADO

The "hungry river" is the gruesome nickname of western river men for the Colorado river, some spectacular shots of which are shown in "What A Wife Learned" the Thomas H. Ince picture of twentieth century romance now running at the Royal Theatre.

Sands washed from the American desert by the mighty stream make the river extremely treacherous. A man who falls into it has to fight for his life as the sands fill pockets and clothing in an extremely short time, and are apt to weigh him to the bottom.

During the filming of "What A Wife Learned" scenes were made of two men struggling for their lives in the waters of the Colorado. Before the actors went into the river all the pockets were cut from their clothing to prevent them from being dragged by "sand-bags" to the bottom, the cameramen and two daring swimmers worked for days in icy waters of the river before the dramatic scenes shown in the film were photographed to the satisfaction of the director, John Griffith Wray.

## NO BASEBALL OWING TO PRESIDENT'S DEATH

CHICAGO, Aug. 3. — (Canadian Press).—Professional baseball is entirely suspended throughout the United States to-day as a result of the death of President Harding. Commissioner Landis issued a statement that it was the sentiment of the country that no games be played either to-day or on the day of the funeral.

COOL AND WELL VENTILATED

ROYAL

NOW SHOWING

Thomas H. Ince presents

An All-Star Cast including Marguerite de la Motte, Milton Sills and John Bowers, in a compelling drama of the "New Woman," and age-old love.

ALSO

*Last Episode "Around the World in 18 Days"*

AND

Neal Burns in Rollicking Comedy 'Be Yourself'

*Chemong Rendezvous Five-Piece Orchestra will Play at the Royal MATINEE TO-MORROW AFTERNOON*

## Free Show To-night at 8 P.M. on Market Square

### Also Free Demonstration of the Marvellous Hot Bag.

It is the duty of all to try and save life. Heat is Life. At last the dream of Scientists has been realized, and now we are offering to humanity that which they have wanted all their lives, but never could buy—we call it the Marvellous Hot Bag. It is one of the greatest discoveries of years in the treatment of Rheumatism, Lumbago, Neuralgia, Stomach Trouble, Catarrh, Insomnia, Local Pains, Gout, Sciatica, Poor Circulation, Cold Feet or Hands, Excessive Irritability, Sore or Strained Ligaments, Sore or Tired Feet, Chronic Headaches, Poor Complexion, Restless Backache, Neuritis. If you or any of your family suffer, the Marvellous Hot Bag is indeed a blessing goodly to your ills and big doctor's bills. Headquarters for Canada: Hamilton, Ontario. Remember, a stitch in time saves nine. It is a quick relief for the midnight S.O.S. For females it is worth its weight in gold. It's heat without fire; it's heat without smoke or odour; it's heat without combustion. The chemically generated dry heat enters the circulation of the blood, and is carried to the seat of trouble, no matter where it is located. Come To-night, on Market Square, and get one, and save years of suffering. It is a doctor in the house!

Marvellous Hot Bags can be bought at 468 Elm Street, Peterborough.

DANCING

The right place for an evening's enjoyment is at the

RENDEZVOUS PAVILION AT CHEMONG PARK

Choicest of music by our orchestra.

Refreshments served.

Bathing rooms, etc.

Money Makes Money

IF INVESTED TO GOOD ADVANTAGE

DON'T BUY STOCKS ON BULGES

—but do so when they look WEAK. THAT OPPORTUNITY IS NOW. MINING SHARES ARE REALLY CHEAP. Clifton, Con. West Dome, Lorraine, Baldwin, Atlas, West Tree, Beatty, Buckingham, Beaver, Keeley, and many others are at low prices.

We will buy 5,000 shares of BALDWIN at prevailing prices for $125. on margin. Every point advance will show you a profit of $50. This stock has sold at double its present value.

NELSON & MARTYN

BROKERS

332½ George Street

TIRES

AUGUST SALE OF

PARTRIDGE

No. 1 Guaranteed Tires

| | | List Price | Our Price |
|---|---|---|---|
| 30x3½ | Non-Skid | $14.50 | $ 9.70 |
| | Trump Cord | 15.50 | 10.35 |
| | Major Cord | 18.50 | 12.35 |
| 32 x 4 | Major Cord | $34.95 | $23.30 |
| | Trump Cord | 26.20 | 17.45 |
| 33 x 4 | Major Cord | $36.15 | $24.10 |
| | Trump Cord | 27.10 | 18.05 |

ALL SIZES AT PROPORTIONATE PRICES

Every Tire carries the Manufacturers' regular warranty

RIVERDALE TIRE CORPORATION LIMITED

446 George St. Phone 566

PETERBOROUGH.

Open Evenings At Your Service

CANADA'S LARGEST RETAIL TIRE DEALERS

# Crucial Game With Belleville Here Tomorrow -- Other Sports

## CINCINNATI AGAIN IN SECOND PLACE

### Pittsburgh's Defeat at the Hands of New York Sent Them Back Into Third Place.

PITTSBURGH, August 3 (Canadian Press). — The New York Nationals made it three out of five games from Pittsburgh by winning yesterday's game, 3 to 2, in a pitcher's battle between Watson and Meadows. Groh's triple in the first inning scored Young, but errors by Carey and Traynor figured in the Giants' other two runs in the third and fifth innings. Score:

| | | | |
|---|---|---|---|
| New York | 101010000 | 3 | 8 0 |
| Pittsburgh | 010001000 | 2 | 9 2 |

Watson and Snider; Meadows and Schmidt.

**Cincinnati 2, Philadelphia 0.**

CINCINNATI, August 3 (Canadian Press). — Donohue was at his best in the last game of the series yesterday, and Cincinnati went into second place in the National League race by shutting out Philadelphia, 2 to 0. The visitors did not get a runner to third base until after two were out in the ninth inning. Glazner pitched well, the Reds scoring in only one inning when a pass, Bohne's single which Walker allowed to get through him for three bases, and a sacrifice fly by Donohue gave them their two runs. Score:

| | | | |
|---|---|---|---|
| Philadelphia | 000000000 | 0 | 6 1 |
| Cincinnati | 00020000x | 2 | 5 1 |

Glazner and Henline; Donohue and Hargrave.

**Chicago 5, Boston 1.**

CHICAGO, August 3 (Canadian Press). — Aldridge, backed by sensational support, held Boston to seven hits, while his teammates bunched their blows off Benton, and evened the four-game series by taking the final game, 5 to 1. Score:

| | | | |
|---|---|---|---|
| Boston | 001000000 | 1 | 7 1 |
| Chicago | 00100130x | 5 | 9 1 |

Benton, Cooney and Smith; Aldridge and O'Farrell.

### Rochester Won Opening Game From Syracuse.

ROCHESTER, Aug. 3.—(Canadian Press—Rochester took the opening game of the series yesterday from Syracuse, 7 to 4, Jenkins' fielding and batting featuring the game. The Rochester shortstop made a double and three singles, besides showing sensational work on the field. Score:

| | | | |
|---|---|---|---|
| Syracuse | 400010000 | 5 | 13 1 |
| Rochester | 000321010x | 7 | 14 3 |

Hill, Pierotti and Niebergall; Wisner and Lake.

**Reading 7, Jersey City 1.**

JERSEY CITY, Aug. 3.—(Canadian Press)—Hard hitting in the opening rounds gave Reading a flying start yesterday and earned an easy victory over Jersey City, 7 to 1. Score:

| | | | |
|---|---|---|---|
| Reading | 304000000 | 7 | 8 2 |
| Jersey City | 000000010 | 1 | 5 2 |

Smallwood and Lynn; Zellars, Musante, Lynch and Freitag, McCrea.

## Big League Standings

**INTERNATIONAL.**

| | Won. | Lost. | P.C. |
|---|---|---|---|
| Baltimore | 64 | 38 | .628 |
| Rochester | 64 | 43 | .598 |
| Toronto | 56 | 51 | .523 |
| Reading | 55 | 53 | .509 |
| Buffalo | 54 | 58 | .482 |
| Jersey City | 46 | 62 | .426 |
| Syracuse | 44 | 64 | .407 |
| Newark | 42 | 62 | .404 |

**NATIONAL.**

| | Won. | Lost. | P.C. |
|---|---|---|---|
| New York | 64 | 35 | .647 |
| Cincinnati | 61 | 38 | .616 |
| Pittsburgh | 59 | 38 | .608 |
| Chicago | 52 | 47 | .525 |
| Brooklyn | 49 | 48 | .505 |
| St. Louis | 51 | 50 | .505 |
| Philadelphia | 31 | 67 | .316 |
| Boston | 27 | 71 | .276 |

**AMERICAN.**

| | Won. | Lost. | P.C. |
|---|---|---|---|
| New York | 66 | 31 | .680 |
| Cleveland | 54 | 46 | .540 |
| St. Louis | 50 | 46 | .521 |
| Detroit | 46 | 4666 | .500 |
| Chicago | 47 | 49 | .490 |
| Washington | 43 | 52 | .453 |
| Philadelphia | 42 | 54 | .438 |
| Boston | 35 | 59 | .372 |

**GAME POSTPONED.**

The game between the Lakeviews and C.G.E. scheduled for last evening at Riverside Park had to be postponed on account of rain. It will be played next Thursday.

### Sugar Prices Are on the Down Grade.

LONDON, Ont., Aug. 3.—(Canadian Press.)—Sugar is on the decline and after a drop of 75 cents in the past week, further reductions are anticipated within the next day or so. This is the interesting news obtained yesterday from local wholesale dealers. A week ago sugar was selling at $11.25 per hundred. There following a drop of 25 cents with another similar reduction early this week and a third cut Wednesday. It is now selling at $10.50, and, according to latest reports, the market is weak and will continue to decline.

As yet the reduction has not affected the retail trade, although it will do so within a day or so.

## *Two Home Games For the Local Team*

Owing to the fact that the Cobourg baseball grounds are taken up with the Horse Show the game scheduled between the Petes and Cobourg for next Wednesday will be played in Peterborough on Tuesday evening at 5 o'clock.

The regular home game for the Petes on Saturday will also be played and Cobourg will again be their opponents. This will make two good games for the local fans next week and with the home boys battling hard for their place at the top o fthe league every game from now on will be a good one.

## CLEVELAND LOST TO THE YANKEES

### Rally in the Ninth Was Cut Short By Hoyt — St. Louis Lost Two to Washington.

NEW YORK, August 3. Canadian Press. — The New York Yankees bunched hits to good advantage here yesterday and defeated Cleveland in the second game of the series, four to two. Hoyt pitched a strong game for the Yanks, yielding only six hits. Cleveland rallied in the ninth but Hoyt regained his efficiency after a base on balls and two hits, and retired Lutzke and Brower on pop flies.

| | | | |
|---|---|---|---|
| Cleveland | 00010 | 2 | 6 0 |
| New York | 10200100x | 4 | 13 0 |

Edwards, Shaute and O'Neill, Myatt; Hoyt and Schang.

**Detroit 6, Philadelphia 5.**

PHILADELPHIA, August 3. Canadian Press. — Detroit took the opening game of the series with Philadelphia yesterday 6 to 5, extending the home team's losing streak to 11 in a row.

A thrilling rally in the last inning by the Athletics fell shy of tying the count by one run, the bases being filled when Haney threw out Dykes for the third out. Detroit had a total of 22 assists. The score:

| | | | |
|---|---|---|---|
| Detroit | 000210300 | 6 | 7 2 |
| Philadelphia | 000001022 | 5 | 10 1 |

Pillette, Cole, Dauss and Bassler, Naylor, Wolff and Perkins.

**Chicago 9, Boston 5.**

BOSTON, August 3. Canadian Press. — Bunched hitting against Murray and Fullerton gave Chicago a 9 to 5 victory over Boston yesterday. Faber was knocked out of the game in the sixth inning, when Boston made all its runs, but Cvengros was efficient as a relief man. The hitting and fielding of Eddie Collins and Kam were features. The score:

| | | | |
|---|---|---|---|
| Chicago | 020100312 | 9 | 13 0 |
| Boston | 000005000 | 5 | 12 1 |

Faber, Cvengros and Schalk; Murray, Fullerton and Walters.

**Washington Won Two.**

WASHINGTON, August 3. Canadian Press. — Washington took both games of a double header from St. Louis yesterday, winning the first 5 to 0, and the second 2 to 1. Mitchell obtained from Memphis last month, held St. Louis to six hits in the first. The last out in the first game was called by Umpire Ormsby after Manager Bush of Washington had protested that Gerber, who had reached first, had been batting out of turn.

Washington won the second contest in the ninth inning. Evans singled with one out and after Goslin had filed out, Rice, Ruel and Harris singled in succession. Scores:

First game:

| | | | |
|---|---|---|---|
| St. Louis | 000000000 | 0 | 6 2 |
| Washington | 10400000x | 5 | 9 1 |

Shocker, Pruett, Root and Severeid; Mitchell and Ruel.

Second game:

| | | | |
|---|---|---|---|
| St. Louis | 000100000 | 1 | 7 0 |
| Washington | 00000002 | 2 | 6 0 |

Davis, Wright and Seyereid; Mogridge and Ruel.

## Campbellford Personals

CAMPBELLFORD, Aug. 3.—Mr. John A. Linton is holidaying this week in Muskoka.

Mr. Harold Nancarrow of Montreal is visiting at the home of his sister, Mrs. C. H. Harris.

Miss Ella Hall leaves on Monday for a two weeks' vacation in Toronto.

Mr. and Mrs. H. McGinn of St. Catherines are visiting friends in town.

Miss L. Cumming of Trenton was in town on business on Wednesday.

Mr. and Mrs. Morley Lisle of Peterboro visited friends in town and country this week.

Mrs. John Nevin of Norwood is visiting Miss Sara Nevin this week.

**Personals.**

Mr. Geo. Hardy was seriously injured while at work at the mill of the Campbellford Cloth Co. He is under the care of Dr. E. J. Free.

Mrs. Davidson and her daughter, Miss Lillian, are holidaying in Toronto and Muskoka.

Mr. and Mrs. Harold Hankinson have gone to Oshawa to reside, he having secured a position with the General Motors.

Mr. Lawrie of the Bank of Montreal staff is taking his holidays.

Mrs. Earl Williams is spending a couple of days in Toronto.

Mr. B. Buchannan of Warkworth paid Campbellford a visit on Wednesday.

Mr. and Mrs. W. G. Pendrie, Dr. A. Jamieson and Miss Mac Needham of Millbrook, motored to Campbellford Wednesday and are the guests of Mr. and Mrs. B. I. Gibson.

Harold Horseman motored from Minneapolis to visit his father, John Horseman here.

## OSLERS HERE ON CIVIC HOLIDAY

### Well - Known Toronto Team to Clash With the Central Leaguers.

The Petes have been fortunate in securing a strong attraction for Civic Holiday when the Oslers of the Hampden Park League, Toronto, will clash with the local Central Leaguers in morning and afternoon games. The Oslers who have been one of Toronto's leading teams for years have never met the Petes and there will be unusual interest in the series. The Toronto crew have a fine pitching staff including Joe Spring and Doc Lewis and they will provide formidable opposition for the Petes in the holiday fixtures.

## LILLIAN E. IS BEST BELLEVILLE BOAT

### Defeated a Strong Field Yesterday Over a Seventeen-Mile Course—Fitful Wind.

BELLEVILLE, Ont., Aug. 3.—(Canadian Press.)—Lillian E, pride of her crew and the most talked of craft here, demonstrated her worth in light and tricky breezes again here yesterday in the second days' events of the Lake Yacht Racing Association's regatta, now generally conceded to be the greatest success in the history of the Association. With a wind fitful and then almost dying away out of the north-west, Lillian E. rounded the course of eight and two-thirds miles twice, to cross the line nine minutes and forty seconds ahead of the Nayada, and eleven minutes and forty-five seconds ahead of the Riowna, the I.C.C. entry, which was second to Lillian E. Wednesday. Nirwana was fourth in the "R" class boats, Vivia sixth, Latonka of Rochester sixth, Swamba seventh, Scrapper (the Bruce Taylor boat) eighth. Huskie, George Cup winner, and Chirvia of the Kingston Y.C. did not finish. Patricia won the W. D. Robb Cup, leading in the second class yachts by over two minutes on Bernice, eleven minutes on Nutmeg and 24 on Italia.

Zorave led the first class boats, finishing eleven minutes ahead of Iroquois and fifty minutes on Alice. The wind blew first from the west, then from the south and finally shifted almost due east. But it continued to shift and was puffy all day. It was straight heat to windward on the last leg.

The finish was as follows:

Class 1 or M Boats—Started 1.20 and finished:

Zoraye 4.11.15; Iroquois 4.22.50; Alice 5.02.01.

Class 2 or P. Craft—Start 1.25, finished at: Patricia 4.13.18; Bernice 4.15.25; Nutmeg 4.24.17; Italia 4.37.09.

Class 3 or R. Boats—Started at 1.30: Lillian E. 5.08.10; Nayada 5.17.50; Riowna 5.19.55; Nirwana 5.29.20; Vivia 5.32.35; Latonka 5.37.13; Swamba 5.44.52; Scrapper 5.45.09.

Huskie was far behind and Chiriya did not finish class 4.

## TRAINER FROM S.A. TO HANDLE FIRPO

### Horatio Lavalle Will Assist Jimmy DeForest to Get Argentine Giant in Shape For Title Bout.

BUENOS AIRES, Aug. 3.—(Canadian Press).—Horatio Lavalle, wealthy Argentine sportsman, amateur boxer and member of a prominent family, sailed for New York yesterday on the American Legion, with the expectation of taking charge of the training of Luis Angel Firpo for his match with Jack Dempsey.

Senor Lavalle told the Associated Press that Firpo has accepted his offer to direct his training on the recommendation of the challenger's local patron, Felix Bunge. He said he did not go to the United States with the expectation of replacing Jimmy Deforest, who trained Firpo for his bout with Jess Willard and some of his previous battles, but would aid Firpo in selecting his partners and advise him in business matters.

Senor Lavalle said he wished to make it clear he was not accepting a cent for his services. He said his offer was inspired by patriotism and by his friendship for Firpo, whom he helped to train for his match with Jim Tracy, the Australian, in Buenos Aires, last year.

Lavalle himself holds the title of South American amateur middleweight champion. At the cabled request of Firpo, he is taking with him Argentine-made boxing gloves of fourteen ounces weight to use in softening the challenger's blows on his sparring partners.

**LEAGUE MEETING.**

A special meeting of the Girls' Soft Ball League will be held this evening in the Chamber of Commerce rooms. The meeting is scheduled for 8 o'clock and the representatives of the various teams are urged to be on time as there is considerable important business to be discussed.

Pussyfoot Johnson has gone to Arabia, perhaps to stop those wild Arabian nights.

## MILLS BACK IN THE LINE-UP FOR TRUNKS PLAY HERE TOMORROW

### Most Important Game of the Season Scheduled For Riverside Park Saturday

**BIG CROWD LIKELY.**

Belleville will be at full strength for tomorrows' big game at Riverside Park as Peeney Mills, after an absence of many weeks will be back behind the bat for the Railroaders.

The championship of the second half and virtually the championship of the League hinges upon the result. If Belleville wins they will likely grab off the second half title and a play off will be unnecessary. On the other hand at Peterboro victory should ensure the section honors for the Petes who will only have two games with Cobourg to play while Belleville and Kingston will tie into each other for two fixtures.

It is by long odds the most important game of the year at Riverside Park and should attract the season's record crowd. Heckman will be on the firing line for the Petes while Belleville have given no intimation as to whether Williams or Oulette will do the gunning for them. Belleville won their last two games here but since then the Petes have beaten them twice in Belleville and little line on the result can be secured from this record. Both teams are confident and there should be a barrel of excitement before the winner is decided.

The game will get under way at the usual hour, 3 o'clock.

## THE TAIL AGAIN WAGGING THE DOG

### The Port Hope Guide Has a Few Interesting Remarks to Make Regarding the O. B. A. A. and T. A. B. A.

About the latter part of June the Toronto Amateur Baseball Association took exception to certain decisions by the Ontario Baseball Association and the statement appeared in all the papers that the Toronto teams had withdrawn from the O.B.A.A. No representative of the Toronto teams denied the statement and the public accepted it as authentic. Now when the season has reached the final stages and the play-off games are being arranged the Toronto organization comes along with the story that the statements in the press last June were not authorized and that all the Toronto teams are desirous of remaining members of the Provincial Association. And, this spineless organization, the O.B.A.A., opens its arms wide to receive the Toronto teams. The reception and welcome extended to the wanderers is as touching as the story of the Prodigal son. Simply another case of the tail wagging dog. Toronto teams doing as they like and on checking up by the parent organization. It is high time for a shake up in the Ontario Baseball Association.

How will the O.B.A.A. explain "Chuck" Allen's case? Allen came here in May to take charge of the dancing pavilion. Port Hope at that time was definitely out of baseball, so we cannot be accused of bringing Allen here to play ball. His coming to Port Hope was purely a business venture. Port Hope having no team, the rules permitted ball players resident here, to play with the nearest Central League team which in our case was Cobourg. The Cobourg club made application to use Allen but the O.B.A.A. wouldn't hear of it. The rules distinctly said that players must be residents of the town in which they played from January 1 and this rule must be observed. But last week Chuck Allen went to Toronto, pitched for Hillcrests and arranged to play the following two Saturdays so that he would be eligible to take part in the play off games. Why was Allen eligible for Hillcrests and not Cobourg? We don't know; probably the O.B.A.A. could explain—Port Hope Guide.

## SOCCER NOTES

The Thistle and Woollens will play a League game at the Oval tomorrow.

The Thistle lost the services of two of their players this week in the persons of Stott, the goal-keeper and McAlpine, left half, who have gone out the city.

The following players will constitute the Thistle team tomorrow against Woollens: Jackson, goal; Hall and Rae, backs; Anderson, McMillan and McKay, half-backs; Sumner, Hutton, Richmond, Willaims and Burgess, forwards.

The team to represent the Canadian Woollens on Saturday, Aug. 4th, against the Thistles, will be as follows:

Griffin, Cridland, Chambers, Frost, Monkman, Sayers, Mitchell, Lauchlan, Gaskell, Roberts, Downes. Reserves—Read, Crow.

Game called for 3.15 sharp at the Oval.

Political news belongs on the sport page. When it isn't a fight somebody's being scored.

## WARSAW VILLAGE AND THE DISTRICT

### Personal Activities During the Week—Miscellaneous Shower—News in Brief.

WARSAW, Aug. 3.—Miss Verna Calvert, Peterboro, is visiting her aunt, Mrs. Gordon Payne.

Miss Kathleen Lloyd spent a few days last week with friends in Peterboro.

Miss Janet Dobson, Peterboro is visiting her sister, Mrs. Wm. Hawthorne.

At Miss Alice Payne's recital, the collection amounted to a little over five dollars more than the expenses, which she donated to the piano fund of the U.F.W.O.

Miss Jean Tedford, Norwood, spent the week-end with her aunt, Mrs. Clarence Watts.

Robert Tedford and son Kenneth, Norwood, were in the village today.

Messrs. Gordon Payne, Allan Payne Arthur, Edwards and Archie Hawthorne went to Healey's Falls Sunday afternoon, called there on account of the drowning of Edward Merriott.

Rev. Hugh Brown is renewing old acquaintances in the village.

Miss Barbara Kidd, graduate of Barrie Training School for nurses, is visiting her sister, Mrs. James Hawthorne.

Miss Gladys Tucker is spending a few days with Mrs. Gordon Payne.

Miss Esther Thompson is spending her holidays with her mother.

Miss Angela Grinn is visiting her aunt, Mrs. Albert Cooper.

**Miscellaneous Shower.**

On Friday last, friends and neighbors of Mr. and Mrs. Joseph Matthews gathered at their temporary home and gave them a miscellaneous shower. A very pleasant evening was spent. Mr. Matthews is getting ready to rebuild this fall.

**Was Highy Repected.**

The drowning of Edward Merriott at Healey' Falls on Sunday, a little before noon proved a sad ending to what had been planned for a happy trip. In all the 12 years of his life near Warsaw, no one had anything but good to say of him. He was a quiet, clean-living, clean-spoken young man, industrious and faithful taking the same inteerst in what he did for others as in what he undertook for himself. The funeral was held Tuesday afternoon from the home of Mr. Gordon Payne to Warsaw cemetery. Rev. F. G. Weir conducted the services. Wreaths were sent by the neighbors, the U.F.W.O., Mrs. Geo. Brown, Archie Hawthorne, Elmer Cooper; also flowers by Mr. and Mrs. A. J. Crowe, Mr. and Mrs. Edwards and others.

The pall-bearers were Messrs. Jas. Hawthorne, Allan Payne, Allan Edwards, Gerald Crowe, Fred Crowe and Elmer Cooper. The late Mr. Merriott's only relative in this country, a cousin, Mr. Stillman of North Monaghan, with his wife and child were at the funeral which was largely attended.

**Institute To Meet.**

The regular meeting of the Warsaw Woman's Institute will be held on Thursday, August 9 at 2.30 o'clock p.m. in the Insitute rooms. Miss Ella Dewart will talk on the relation of school and home, and also give a report of her visit to some American schools.

## TWO YEAR CHASE OF POSTAL THIEF

### Mounted Police Trailed Their Man Across Canada and Into United States—Arrested at Hamilton.

PORT ARTHUR, Ont., Aug. 3.—(Canadian Press).—Followed for more than two years, in a hunt that led across the Continent, into the United States, and thence back to Canada and then arrest in Hamilton, Ont., last week, Wm. R. Fulford, former employee of the local Postal Department, yesterday pleaded guilty to theft of a mail sack containing $11,400, and within fifteen minutes was sentenced to three years in Stony Mountain Penitentiary.

The theft was committed April 30, 1921. A package of money was being shipped to Schreiber by mail. Fulford, an employee of the Post Office, knew the bag containing it. He followed the mail truck to the depot, and when the mail carrier stepped into the Canadian Pacific Railway yard office to inquire about a delayed train, he took it from the truck and carried it to a nearby field, cutting open the bag and extracting the package.

Yesterday's sequel ends one of the most puzzling robberies ever committed in the district, and one that taxed the efforts of the Criminal Investigation Department of the Royal Mounted Police and the city police.

Fulford had been shadowed by police officers from the moment he was suspected until he was brought to book by Inspector Reames, of the Mounted Police, in Hamilton, one week ago.

This has been a bad year on sport champions. Ill rest the heads that wear the crowns.

WILSON'S "The National Smoke"
BACHELOR
Still the Most for the Money 10c.
ANDREW WILSON & CO.

## MILLBROOK AND THE DISTRICT

### Preparing For Old Boys' Re-union—Funeral of the Late Miss Perdue—Personals.

MILLBROOK, Aug. 3. — The chairman of the various committees in connection with the Old Boys' Re-Union who were appointed last Saturday evening at the Executive meeting, have been calling their committees together this week and discussing plans and arrangements re that part of the event for which they are held responsible. The time being limited, it is absolutely necessary that all citizens unite in doing their utmost to make this important undertaking as great a success as possible. Over one thousand invitations have been sent out and names are still being sent in. It may be necessary to again remind the people both of Cavan and Millbrook that if they wish their relatives or friends to receive invitations such names and addresses must be sent to the secretary as soon as possible. Failing this only the friends here are responsible if some whom they wish invited are overlooked. The secretary will appreciate receiving the names and addresses of early settlers in the township or village who now have no relatives residing here from any who can furnish such information.

**Laid To Rest.**

The late Miss Lillie Pendrie, whose death occurred on Thursday, July 29, following a lingering illness, was one of a family of eleven children, seven girls and four boys, five of whom, four daughters, Mrs. (Rev.) William Buchanan, Miss Annie Pendrie, Mrs. T. McIndoo, and Margaret, (the latter dying in early girlhood), and one son, Robert, predeceased their sister. Her parents, the late Mr. and Mrs. Robert Pendrie, emigrated to the States from Ireland, and after a short time spent in New York came to Canada and were amongst the early settlers of Millbrook, where they were always regarded as useful and highly-respected citizens. Here their children were born and raised, and here the remainder of their lives was spent.

Deceased entered the business world in young womanhood, making millinery her chosen calling, and holding several responsible positions in connections with various mercantile firms in a number of the leading towns of the province. About fourteen years ago she decided to relinquish her business career and make her home with her sister, Mrs. Archer, upon the death of the latter's husband. Connected with the Methodist church practically all her life, the late Miss Pendrie was a faithful attendant at the church services as long as health permitted, and was a useful worker in several of the organizations connected therewith. Particularly in the Woman's Missionary Auxiliary was the a devoted helper, holding the position of treasurer for a number of years and faithfully and efficiently discharging its duties.

Some little time ago heart trouble developed and for the past two years at least her health had been a matter of much concern. Nervous complications also caused much suffering, and though enduring bravely and frequently rallying, the end came, somewhat unexpectedly, last week. The immediate survivors are, two sisters, Mrs. Albert Payne, and Mrs. William Archer, Millbrook, and three brothers, John, of Rochester, William and Fred, of Millbrook.

The funeral, which took place from the residence of her sister, Mrs. Archer, King street, on Sunday, July 29th, at 2 p.m. was largely attended. Her pastor, Rev. S. T. Tucker, assisted by Rev. Joseph Wilks, had charge of the services at the house and graveside, and the pall-bearers were: W. G. Hetherington, H. W. Johnston, W. E. Russell, W. Coombe, Dr. A. Jemison, and G. E. Burnham. Many beautiful floral tributes were laid upon the casket.

Relatives from outside points who attended the funeral included, Dr. and Mrs. G. N. Greer, of Peterboro, Mr. and Mrs. George McCartney, Peterboro; Mr. J. O'Byrne, of Toronto, and Mr. A. Payne, of Hamilton.

**Personal Mention.**

Mrs. Hooey, of Toronto, is the guest of Mr. and Mrs. J. R. Eakins, this week.

Misses Amy Brock, Mary and Eileen Biggs and Phyliss Richards were visitors to Peterboro on Wednesday.

Mr. W. S. Given, who has been touring the Western Provinces for the past month, returned home on Monday. Mrs. Given is remaining for a more extended visit with friends in Alberta and Manitoba before her return.

Mr. J. N. McGill has the honor of being one of the most successful fishermen of the season, landing a twenty-five pound lunge while trolling near his summer home on Nurse's Island, Rice Lake, early on Monday morning.

Mr. and Mrs. Harry Elgar, of Cavan, with their twin babies, Nettie and Jack, were guests of her parents, Mr. and Mrs. W. Wilkinson, on Sunday.

Miss Jean Burnham and her guest, Miss Dorothy Higgs, of Port Perry, are spending a day or two at her uncle's camp, "Highland Park" Otonabee River.

## CROP OUTLOOK NOT SO BRIGHT AS MONTH AGO

### Rust and Other Causes Will Cut Down Wheat Yield But Crop Will Still Be a Large One.

**START CUTTING SOON.**

OTTAWA, Ont., Aug. 3.—(Canadian Press)—Owing to rust and other detrimental agencies, crop prospects in the Prairie Provinces are not so bright as was the case a month ago, according to a report issued last night by the Dominion Bureau of Statistics, in which the agricultural situation throughout Canada is dealt with.

Manitoba, Saskatchewan, Alberta and British Columbia report that despite rust, saw-fly and hail in spots, the general harvest is expected (ot be good. Harvesting is expected to be general by August 15. Small loss by grasshoppers is reported from Southern Alberta. Prince Edward Island, Nova Scotia and Ontario hay is good, but harvesting weather reported bad.

Quebec and New Brunswick have suffered from cold weather and crops are below average.

Correspondents in Brandon and Morden, Manitoba, complain that rust and saw-fly will seriously reduce the yield, and in the Morden district drought has also contributed to this end. The general report from the Provincial Department of Agriculture is more optimistic in tone. While taking cognizance of the presence, at certain points, of rust, the departmental correspondent opines that upon the whole "the fields are mostly looking very well." Fall rye is described as a fair to good crop. Wheat cutting is expected in the earliest districts about August 1 to 8, but will be two weeks later in the delayed areas. Brandon correspondents believe cutting will begin in their district about the tenth, and Morden does not look for it start until about the end of the month.

Reporting upon the Saskatchewan outlook, the Department of Agriculture says:

"Weather first half of July hot and sultry with resulting thundes and rain storms. Some reports of tip burn on wheat and conditions peculiar to rust development. Weather last week of month cooler and conducive to filling. Wheat making good progress and harvesting expected to start about August 10 to 15. Some cases reported of leaf and stem rust but present cool weather against this development. All crops making good progress and promise excellent yield. Swift Current reports that present conditions do not sustain prospects of a month ago, but the belief is expressed that prospects are still equal to those of last year."

Alberta correspondents report:

"Wheat in this Province practically all headed out and filling well under good weather conditions. Indications point to a heavy barley crop. Trouble with grasshoppers in some southern districts, but loss will be small. Heavy hail damage in some districts will reduce the general yield. Harvesting will be general between August 15 and 20. Lethbridge described crop prospects as 'still excellent'."

**PHOTOGRAPH SUN ECLIPSE.**

ENSENDA, Lower California, Aug. 3.—(Associated Press)—Astronomers from the University of California will make photographs and gather observation records of the total eclipse of the sun here September 10, according to word received from university officials at Berkeley, Calif. Dr. William F. Meyer will head the expedition.

Big Sport Day and Race Meet
AT WARKWORTH
Wednesday, Aug. 8th, 1923
CALITHUMPIAN PARADE
Two Brass Bands One Negro Band
A Circus for One Hour—1 to 2 p.m.
3 HORSE RACES 3
2 LEAGUE BASEBALL GAMES 2
Brighton vs. Warkworth G.A.U.V.
Campbellford vs. Roseneath
These Games May Decide the Championship of Northumberland County League
LADIES' BASEBALL — Keene vs. Warkworth
As Interesting as Ladies' Hockey
"THE PRAIRIE ROSE" — TOWN HALL, 8.30 P.M.
A Western Play That's a Thriller
Dance After the Concert, 11 p.m. to 3 a.m.
Sandwiches and Coffee Gentlemen 75c
ADMISSION TO GROUNDS: Children 25c, Adults 35c. Autos 25c
The Percy Agricultural Society.
J. F. FREURE, President J. A. ARMSTRONG, Sec.-Treas.
SEE LARGE POSTERS

SIMPSON, COPPING & CO.
OUR SPECIALTIES.
Bicycles and Bicycle Repair Work
Outboard Motors and Motor Repair Work.
Gun Repairs and Wire Shades.
460 GEORGE STREET OPEN EVENINGS

# Sports

## NIGHTIE THROWS OUT THE PYJAMA

By Hedda Hoyt.)

NEW YORK, N.Y., August 2 (United Press).—

Yes, we have no pyjamas—
We have no pyjamas to-day.
We've pinkies and whities
And old-fashioned nighties,
But we have no pyjamas to-day.

or to misquote a more ancient line:

Backward, oh backward! Turn time in your flight.
Give me a gown again to wear at night!

Slowly, surely, the pendulum of fashion is turning backwards. The crinolin gown appears in Paris and London, flounce skirts assert themselves in America, poke bonnets are having their day and the old-fashioned nightgown is ousting the pyjama out of its place in the sun.

True, one can still find pyjamas at the shops, but they have lost their mannish lines. They are round-necked and sleeveless, lace-trimmed, etc. But with all their feminine acquirements they lack the daintiness, charm, and comfort of the nighty. In the first place, the pyjama requires a cord about the waist and this makes it less comfortable than the gown which has developed into a wisp of a garment with no binding of any sort on the body. Pyjama trousers, though chic, can not be as comfortable as the loose-flowing nightgown and unless one is a boyish-shaped individual with bobbed hair, one had better stick to the more feminine attire. Somehow the pyjama seems incongruous on a long-haired woman. She is too entirely feminine for them. A stout woman in pyjamas is also ludicrous.

**The New Type of Nightie.**

The nightgown that is made like the costume slip with Empire waistline is newer and more generally becoming than the short-yoked affairs, as it has the effect of being a robe and makes one look more slender. It should be made wide enough at the waist, however, to allow comfort and prevent pulling.

Even tiny puffed sleeves are used on gowns of this type, making them truly adorable. I saw a little bride's gown with round Irish lace yoke finishing the bodice and puff sleeves of Irish lace trimmed in rosettes of silk orange blossoms. This was made of white crepe satin and would be adorable for the bride.

Another lovely gown designed for the bride, but which could also be made in colours, uses the long-waisted costume slip model with rounding neckline and a berths of fine lace which falls over the shoulders. A rosette of silk flowers is placed with long streamer attachments at the side waistline. Made in colours, this would be a veritable doll dress.

Among the French imports I found a gown that might be interesting to copy, as it is so simply made and yet so lovely. It was of yellow radium silk, sleeveless and round-necked, cut after the manner of the simple dress of to-day, bloused about the hips by loote elastic band. Wide armslits prevent tearing. Any ordinary gown the blouse, could be used for this pattern, with an elastic band to form model. A gown of this sort should be made only of some lovely silk as it would lose its charm in cotton.

The girl who is accustomed to pyjamas won't want to return to the old-fashioned nighty, but the newer types of gowns have many interesting charms to attract her.

## TENNIS BEGINNERS
### The Serve

The service is the initial step in getting the ball into play. It may be made a strong offensive stroke or merely an opening to develop other strokes, according to the natural ability of the players and the general plan of attack.

There are many styles of serving, but in general they fall into two broad classes — the underhand and the overhead smash. The overhead smash is a more recent development and has been brought to such perfection by some players as to be a deadly offensive stroke in itself. It is not however a good stroke for lady players, because there are few women who can get enough force to make it effective and the high pitch of an overhead ball makes it an easy one to hit winners on. The underhand services can be kept low, and while it looks inoffensive, it is a hard ball to furnish. This is particularly true if it has a little side spin or cut on it. In making this stroke the player should stand three or four feet behind the line as this allows a longer arc and decreases the chances of faults.

The smash serve is best made by standing half angling to the back line, tossing the ball a little in front of the right shoulder and hitting it as high up as possible without any straining. The ball may be hit with an open racquet—that is a straight blow—but it will come down more if hit or stroked over the top a bit, as this imparts top spin which makes the ball come down and increases the force of the bounce.

The matter of where the server shall stand is open to argument. In singles play there is not much question that he is in better position near the centre of the court.

In doubles it is a different proposition and the player will be guided by his general plan of attack. There is the fact however that any change of position gives away the server's intention while if he stands near the centre he can conceal the direction until the ball is in flight.

The server is very much in the position of the baseball pitcher. He has a striker to fool. Some strikers wilt before speed; others like nothing better. Nearly every player has a weakness, that is a speed on which he is uncertain or a side on which he is weak. The aim of the server should be to find this weakness and play to it, always having in mind that variation and sudden change are good weapons.

Beware of the excessive cut or freak serve of any kind. They are all easy balls to hit and score from, once the element of surprise is gone.

The next article will deal with the forehand stroke, which is the main reliance of most players.

## PSYCHOLOGY PLAYS BIG PART IN SPORT

By BILLY EVANS.

Psychology plays a prominent part in every sport

Once a player gets it into his head that a certain task is well nigh impossible, it usually turns out that way.

Take tennis for example. Vincent Richards, third ranking tennis player, is a brilliant performer. Richards has many times beat Champion Bill Tilden. The title holder has many times beaten Bill Johnston. Yet Richards has yet to defeat Johnston.

In many of the matches between Johnston and Richards, the latter has jumped out in front, seemed certain to be returned the winner, only to have his jinx return at the crucial moment and kill off victory through some break of the game.

**And in Golf, Too!**

Richards has beaten several players who have wins over Johnston to their credit, yet Johnston remains the big enigma of tennis as far as Richards is concerned.

It took Bobby Jones a long time to achieve a championship in golf. Time after time Jones has been favored to win, would run true to form up to the stretch, only to falter or have the breaks go against him.

Jones, however, had the courage and simply refused to be denied.

In nearly every big golf tournament a certain hole spoils the chances of this or that player. With one player it may be the third, another the seventh, while the ninth hole may be equally fatal to others.

If a player in his first round takes a six or seven on a par four hole, it is almost a certainty that he will be bothered by that same hole on each of his four rounds of 72-hole competition. That particular hole gets his "goat."

The records of the national open reveal some decidely unusual dope on the part psychology plays in golf. Even the skilled pro, hardened to the stiffest sort of competition, often falters under the strain of playing a certain hole that appears to be his jinx.

In many cases players have taken from eight to ten strokes over par on a certain hoodoo hole in four rounds, only to discover that they have lost the championship by a less number than was wasted on the jinx hole.

**Same True on Diamond.**

Baseball is filled with instances of where psychology has proved to be the deciding issue. This is true because there are more possibilities in baseball than any other sport.

Pitchers constantly resort to "hokum" that they feel is upsetting the opposition. I know one pitcher who is unusually successful against a certain club simply because he "bunks" the players.

The pitcher I have in mind is Sam Jones of the New York Yankees. Against a certain club he always carefully examines a ball before each pitch. On certain occasion he will rub his hand several times over the ball in a rather mysterious manner. Once or twice each inning he will turn his back to the plate and seemingly will be fussing with the ball.

The opposition naturally sets up a howl that Jones is doctoring the ball. Time and time again the players will insist that the ball be looked over. The claim is often made that Jones is roughening the ball. An examination always reevals the ball in perfect condition.

"This club thinks I am doctoring the ball," explains Jones. "The stuff I am pulling is to keep up that belief. I never do anything wrong with the ball, but the opposing players think I am.

"As a result they spend more time trying to figure what I am doing than in hitting. That makes them easy for me."


**50,000 HARVESTERS WANTED IN WESTERN CANADA**

Special train service and low fares are offered by the Canadian National Railway to harvesters for Western Canada. Consult with your nearest Agent for train service, etc. Comfortable, roomy, convertible (berth) Colonist Cars of latest design, and lunch counter cars serving food and refreshments at reasonable prices, will be attached to trains. Special cars will also be provided for women. Travel the "National Way" to any point in Western Canada. The Canadian National reaches direct all important distributing centers in Western Canada.


## HUNDREDS ENJOYED SPORTS PROGRAMME ON LAND AND WATER

### The Annual Regatta at McCracken's Landing Was Best in the History of the Organization.

### THE WINNERS.

LAKEFIELD, Aug. 3.—(Special)—The annual regatta of the McCracken's Landing Cottagers Association was held yesterday afternoon and was one of the most successful in the history of the organization. A full program of both land and water sports was run off with every event keenly contested. In several of the races the entries were so numerous that it was necessary to have three and four heats before a winner could be decided.

The course for the water races was set a little further west than has been the case in previous years and the spectators were allowed the use of the hotel grounds from which to watch the sports. The land races were run off immediately in front of the hotel.

The event was particularly well attended with between two and three people present from all parts of the lake. During every event the spectators entered enthusiastically into the spirit of the contest and the excitement was kept at fever pitch throughout.

The whole affair was in charge of a small but very active committee the members of which spared no pains to make the event a success and whose efforts were amply rewarded.

**Water Sports.**

The water sports were run off first with the following results:

Canoe sailing race—First, Reg. Dickson; second, Otto Gliddon.

Tug-of-war, for a crew of three in a canoe—Won by Ritchie Stubbs, Stanley Dodsworth and Harold Knapman.

The Disappearing Propeller boat race for the cup donated by the manufacturers of the boat—Won by H. E. Ringel.

Mens' single canoe race—First, Braden Blewett; second, Harold Knapman.

Ladies single skiff—First, Ivah Hendren; second, Helen Ednison.

Mens' single skiff—First, Stanley Dodsworth; second, Donald Fitzgerald.

Ladies Single Canoe—First, Miss Ada Adams; second, Miss Dorothy Meyers.

Crab race—First, Ritchie Stubbs; second, Donald Fitzgerald.

Upset race—First, Braden Blewett; second, Donald Fitbgerald.

Tandem skiff—First, Miss Helen Ednison and Donald Fitzgerald; second, Bruce Knapman and Stanley Dodsworth.

Tandem canoe—First, Miss Blossom Mackenzie and George Douglas; second, Bruce and Harold Knapman.

Long dive—First, Donald Fitzgerald; second, Vanatta.

Boys swimming race (under 16)—First, Bill Willoughby; second, Jim Currier.

Girls' swimming race—First, Patricia Hedley; second, Miss Violet Meyers.

Boys' swimming race (under 12)—First, Bill Peardon; second, Tom Brewin.

**Land Sports.**

Great enthusiasm was manifested in the land sports which were run off immediately on front of the Victoria House. The winners of the various events were:

Soap race for married ladies—First, Mrs. J. S. Knapman; second, Mrs. Rowell.

Three-legged race for men—First, Garbutt and Selkirk; second, Dr. George Zimmerman and Donald Fitzgerald.

Three-legged race for girls—First, Misses Margaret and Joan Mudge; second, Miss Dorothy Wilson and Miss Evelyn Northey.

Wheelbarrow race—First, Harold Knapman and Dr. George Zimmerman; second, Jim Peardon and Mr. Hart.

Ladies egg race—First, Miss Betty Fairbairn; second, Miss Elizabeth Hedley.

The prizes which included several silver cups as well as many valuable and useful articles were presented to the winners immediately after the race by Mr. and Mrs. H. E. Ringel. The press was in receipt of a special prize consisting of a large box of chocolates.

The committee in charge consisted of H. E. Ringel, chairman; A. F. Choate, secretary; J. M. Wilson, T. H. Jones, J. C. Strickland, J. O. McCarthy and Gordon Graham.

### WON'T KEEP HER ART.

LONDON, Aug. 3.—(Associated Press)—It is not intended to take any legislative measures to keep works of art, famous books and pictures in this country, Sir W. Joynson Hicks, financial secretary of the treasury, told a questioner in the House of Commons recently.

The questioner referred to measures he thought should be introduced whereby such treasures, which might otherwise be sold to America, might come instead to national or municipal collections at a fair valuation. The secretary said the question had been considered by the trustees of the National Gallery, who advised the government against any such legislation.

## COBOURG AND DISTRICT

COBOURG, Aug. 3.—Rev. Dr. Daley, superintendent of the Counties' Children's Aid Society for Northumberland and Durham, accompanied a young girl who had been engaged as a domestic in a home in Port Hope, to Mimico on Tuesday. She had pleaded guilty to theft, and was sentenced to six months in the Mercer Reformatory.

**Abating Dust Nuisance.**

The Provincial Highway between Cobourg and Fort Hope has been oiled, and this action on the part of the authorities is very much appreciated by motorists. The dust on the county roads at the present time is something that may well be avoided unless one desires to consume a peck before their time.

**Death of Little Child.**

Mr. and Mrs. Harry Montgomery of Orland have been bereaved by the death of their infant son. The funeral was held at Bethany church and the interment was in Mt. Olive cemetery. Rev. Mr. Cofley conducted the services.

**Death of Mrs. C. H. Smith.**

Recently Mrs. C. H. Smith passed away at Buffalo after undergoing an operation for appendicitis. She was born in Prince Edward County fifty-six years ago and was a sister of Mr. Marshal Gerow of Brighton, of Mrs. A. Cole of Belleville, and of Mrs. Ben Way of Wellington.

**Auto Accident.**

There are apparently some danger spots on the Provincial Highway west of Port Hope where care should be exercised if one may judge from the multiplicity of accidents. When Mr. and Mrs. E. Bermorat of Detroit were motoring recently their care swerved and went into the ditch at Rowe's Hill, west of Port Hope. The car a sport model Hudson was badly damaged and the owner received a severe cut in the forehead when he was thrown against the windshield.

**District's Share $68.20.**

The share of the proceeds received by the Young People's Societies of Cobourg District for the excursion to Rochester on Wednesday of last week amounted to $68.20. This is expected to leave at net sum of about $50 to be devoted to the purchase of a phonograph or Victrola for Rev. W. E. Smith, M.D. to be used in his work in China.

**Swiss and Hollanders Here.**

Crops in the district are ripening fast and farmers are finding difficulty in keeping up with their work. Help is very scarce, not withstanding the fact that a considerable number of Swiss and Hollanders have been placed on farms, where they are understood to be making good, by the immigration agent, Mr. James S. Haig.

**A Long Motor Trip.**

Rev. and Mrs. Pettit of Oil Springs visited friends in Brighton and Northumberland. They were motoring through to Delta where they will spend a holiday. The number of autos that pass up and down the Provincial highway is much increased above other seasons, and from the number of American parties seen, there must be many auto tourists from the United States in Canada this year. A good advertising medium for the Dominion.

**Social and Personal.**

Sir Henry and Lady Sharp, of London, England, who have returned from a trip to California, spent a few days at the King Edward, Toronto, last week, en route to Cobourg and Kingston to visit friends.

Mr. and Mrs. Parkerson and family have arrived at the Colontram hotel here for the summer.

Miss Myrtle Henderson is home from New York spending holidays with her mother, Mrs. Wm. Henderson.

Mr. and Mrs. F. D. Kerr, Peterboro, are spending holidays here.

Mr. and Mrs. L. Doheny, Toronto, have been visiting Mrs. C. M. Doheny.

Mrs. John Ferguson, is in town from Toronto, where she spent the winter with her daughter, Mrs. Walter Jackson.


**ARE WOMEN OVERWORKED**

Yes, hundreds of thousands of them are. This applies to the housewife whose struggles on a small income to make both ends meet by doing all the washing, ironing, cooking, making and mending for a large family. There are others who not only support themselves working in factories, shops, stores and offices, but often have an invalid father or mother to support, therefore do housework beside. These are the women who break down early and are afflicted with various forms of female weakness. Ninety-eight out of every 100 women who have tried Lydia E. Pinkham's Vegetable Compound have proved that it is a successful remedy for woman's ills. For nearly fifty years it has been restoring women to health, and it will pay every ailing woman to try it.


### BIG CONSERVATIVE PICNIC.

MONTREAL, August 2 (Canadian Press). — Five or more Parliamentary speakers, including the Rt. Hon. Arthur Meighen, Hon. C. C. Ballantyne, Hon. Rudolph Monty, and Hon. Andre Fouteux, with a gathering of ten thousand people to hear them, are anticipated for the monster picnic to be held at Belmont Park, Cartierville, on 1st September next, under the auspices of the Liberal-Conservative and other Associations. An invitation to attend has also been extended to Arthur Sauve, leader of Quebec Opposition.


DOWN GO PRICES — UP GO VALUES

# FASHION CRAFT August Clean-Up Sale

**Rolls Merrily on With Red Hot Values. Saturday Shoppers Will Be Delighted With This Pocket Saving Opportunity To Supply Their Wants**

**Extra Sales People**

*We will have Extra Sales People to assure Prompt Service. All Lines will be arranged in Self-Serve Fashion and Marked in Plain Figures.*

*Thrifty Shoppers' Specials will be the Feature for Saturday. You will find many Lines on the Bargain Counters not mentioned in this Ad.*

**Big Cap Special For Saturday**

$1.00 off the regular price of any Cap. All sizes. A dollar saved is a dollar made.

**Straw and Panama Hats, $1.95**

Your choice of any Straw or Panama Hat. Regular $3.00 to $4.50 ..... $1.95

**Flannelette Night Shirts**

Sizes 15 to 18. White and stripe. Regular $2.00 and $2.50 ..... $1.45

**Big Hosiery Feature For Saturday Only**

Pure Botany wool, with clocks. Colors of black, navy, brown, grey and fawn. Summer Weight Regular $1.50. Saturday only ..... 95c

**Heavy O'Coat Special**

In Ulster, Ulsterette and Chesterfield styles. Thrifty shoppers will take advantage of this. 25 only in this lot. Regular $37.50 to $49.50. Your choice .....

**$24.50**

**Men's Suits**

Don't miss this opportunity to buy a "Fashion-Craft" Hand-Tailored Suit at wholesale cost. Your choice of our—

Regular $50.00 to $55.00, for ..... $39.50

Regular $45.00 to $47.50, for ..... $34.50

Regular $35.00 to $40.00, for ..... $29.50

**Wool Underwear Special**

Stanfield's, Tru-Knit and Cee-Tee

Regular $3.75 to $4.00, for ..... $2.95

Regular $5.00, for ..... $3.95

Regular $7.50 Cee-Tee ..... $6.45

Regular $12.50 Cee-Tee ..... $10.45

**Interwoven Silk Hose**

Colors of black, brown, grey, navy and cordovan. Regular $1.25, for ..... 95c

Interwoven Rib Lisle Hose. Regular 75c value, for, pair ..... 55c

SPRING AND FALL **Gabardine Coats**

This is the opportune time to select your Fall Coat. Your choice of any regular $30.00 to $35.00, $24.50

TWO-PIECE **Homespun and Flannel Suits**

Regular $25.00 to $30.00, for $19.50

**Sweater Coats**

All-wool. Just the thing for sports wear. Regular $9.00 and $9.50, for ..... $6.95

**The Path to Better Values Leads To This Store. Come with the Crowds of Saturday Shoppers**

*NOTE:---This is The Cleanest Stock of Merchandise Ever Offered at Sale Prices, Some of Our Customers Have Commented*

**JACK PRIMEAU** *Exclusive Men's Wear* **140 Hunter Street**

# ROBT. FAIR & Co. LIMITED

## Saturday Bargains

**PAISLEY PRINTED FOULLARD SILKS**, 38 to 40 inches wide. Regular price, $3.75 yard. Saturday..... **$2.98**

**HIGH QUALITY PRINTED CANTON SILK CREPES**, many of them in King Tut designs. Regular price, $4.25 to $4.50. Saturday..... **$3.50**

**HEAVY SILK BROCADED CANTON CREPES**, 38 inches wide, in colors of black, ivory, dove and sand. Specially priced for Saturday, yard..... **$3.65**

**ALL-OVER SWISS AND NOTTINGHAM LACE**, in ivory shades, 18 and 36 inches wide. Formerly sold up to $3.00. Saturday, yard..... **$1.00**

**BLACK SILK VELVET RIBBONS**, varying in width from ¼ to 1-inch, put up in 5-yard ends. Saturday price, per bunch..... **25c**

**ALL BATHING CAPS** reduced Saturday to, each..... **15c**

**LADIES' WHITE HEMSTITCHED HANDKERCHIEFS**, of beautiful quality, silk embroidered at corners. Special price for Saturday..... 2 for **25c**

**"NIAGARA MAID" SILK GLOVES**, in plain black and white and some fancy backs. Variety of sizes. Regular price, $1.25 pair. Saturday..... **85c**

**NEW EMBROIDERED VESTING AND COLLARS**, in ivory color. Collars to match. Vesting, yard..... **75c** Vesting, yard..... **$1.50**

**WE HAVE A GROUP OF HIGH-GRADE CHILDREN'S FANCY SOCKS**, that formerly sold up to 45c and 50c pair. Sizes 4½ to 9 years. Saturday's price, pair..... **35c**

**BOY' RIBBED STRONG COTTON HOSE.** Specially priced for Saturday's Sale at, pair..... **25c**

**WE HAVE A FEW SLIGHTLY DAMAGED DRESS LENGTHS IN SPOTTED AND PLAIN VOILES.** The defects occur in misprints. The regular price is $1.00. Saturday's Sale price..... **50c**

**MEN'S "ZIMMERKNIT" BATHING SUITS**, with skirts, in plain navy, some trimmed with yellow and others white. Regular price, $1.50. Saturday..... **$1.00**

**BLEACHED LONSDALE LONGCLOTH**, 36 inches wide, of very superior quality, dry soft finish, suitable for all kinds of underwear. Usually sold at 45c yard. Saturday..... **35c**

**WE HAVE RECEIVED ANOTHER SHIPMENT OF OUR FAMOUS 34-INCH COTTON**, which we usually sell at 25c. This has been marked down at the very low price for Saturday at..... **18c**

**CANTON CREPE, TAFFETA AND SILK CREPE KNIT DRESSES.** Regular price up to $35.00. The season's latest styles and colors. Saturday..... **$22.50**

**ORGANDIE DRESSES**, beautifully made and tailored. Colors of mauve, blue, pink and white. Regular $15.00. Saturday, **$8.50**

**STEP-IN COMBINATIONS**, made of satin stripe mull. Regular price, $1.25. Clearing price Saturday..... **50c**

**WHITE WASH SKIRTS**, made from high-grade pique and gabardine, in tailored style. Regular price up to $3.50. Saturday, **$1.75**

**72-INCH HEAVY WHITE HOSPITAL SHEETING**, very strong quality. Specially priced for Saturday at, per yard..... **75c**

**PURE LINEN WHITE BLEACHED DAMASK NAPKINS**, 22 by 22, hemmed ready for use. This is a line that formerly sold at $9.50 per dozen. Saturday..... **$6.00**

**PURE LINEN TABLE CLOTHS**, 2 yards square, half bleached, very superior quality. Special price for Saturday..... **$3.75**

**CLEARANCE PRICE ON ALL-WHITE VOILE BLOUSES.** We are placing on Sale Saturday a collection of beautiful Voile Blouses. These formerly sold at $3.50. Saturday..... **$2.50**

And another line of Dimity Waists, in fine stripes and tucks. They were $2.50. Saturday..... **$2.25**

White Muslin Waists, only received a short time ago. The former price was $2.50. Quotation for Saturday..... **$1.50**

**PURE LINEN ROLLER TOWELLING**, white with border, and also Pure Linen Russia Crash. Regular price, 25c. Saturday..... **20c**

**DISH TOWELS**, cross-bar and with border. Regular price, 35c. Saturday..... **25c**

**WHITE HUCK TOWELS**, beautiful quality, red border. Regular price, 50c pair. Saturday..... **39c**

**FACTORY COTTON**, of real good quality. Regular price, 20c per yard. Saturday..... 6 yards for **$1.00**

**HALF-BLEACHED TABLE DAMASK**, 60 inches wide. Regular $1.25. Saturday, yard..... **95c**

**BLEACHED MADAPOLAM CLOTH**, 34 inches wide. Regular 35c value. Saturday, per yard..... **23c**

**REAL GOOD QUALITY OXFORD SHIRTING**, fast colors. Regular 35c yard. Saturday..... **25c**


# ADVANCE GUARD IS MOVING HERE

### Bessie Butler Will Be Pressed Into Service on Monday Next.

The advance guard of delegates to the Grand Encampment Session, I.O.O.F., has arrived in the city. Patriarch Lewis Jackson and his wife of Windsor, came to-day. Patriarch Jackson is an old Peterboro boy. He states that a number of the Patriarchs left Windsor, and are coming by car, amongst them being K. Sturgeon, son of Robert Sturgeon of this city. They are all looking forward to a great time in the old home town on Monday and Tuesday next week.

**BIRTHS.**

CHARD.—To Mr. and Mrs. Albert Chard, 308 Townsend Street, on Sunday, July 29th, a son—William Howard.

BUTLER.—At Nicholls Hospital, to Mr. and Mrs. E. Butler, "Elmvale," Otonabee, on August 2nd, a daughter.

MEAGHER—To Mr. and Mrs. Jos. Meagher, 260 Aylmer street, a daughter.

LACHEUR — On August 2nd, 1923, at Millbrook Hospital, to Mr. and Mrs. George Lacheur, a son.

Many of the Scottish lochs are astonishing deep, the depth of one—Loche Maree—being known to exceed 1000 feet.


**HERE THEY GO**

**AT YOUR OWN PRICE**

Polocloth Coats, suitable for now and Fall Wear, at **$9.98**

**DRESSES.**

Homespun Dresses, from **$3.50** up.

All wool Botany Dresses from $5.00 up.

**SKIRTS.**

Plain and Pleated, from $2.75 up.

**PETERBORO LADIES' TAILORING COMPANY**

**283 GEORGE STREET**

**(Op. Grand Opera House)**


# COBALT BERRIES ON LOCAL MARKET

Fruit dealers report a scarcity of ripe tomatoes due to the dry weather in the Niagara and Leamington districts. The retail price lapsed back to 25c a pound yesterday, an increase of five cents over the low of 20c that was reached a week ago, when the supply was coming in freely.

Dealers say they have been unable to fill their orders, and the shipments arriving to-day were mostly tomatoes that were picked green. Niagara shippers have had nothing to send forward, and to-day's receipts were from Leamington.

The first Ontario plums are now on the market. They are the Japanese variety, grown at Niagara, and selling at 75c a basket.

Local huckleberries are reported to be about done, and the shops are buying their stock from Cobalt pickers for retail at $2.75 a basket of seventeen pounds.

Cherries range from 75c a basket to $1.25, with new sour blacks bringing the top price. Raspberries are approaching the end of their tether at 25c and 28c a box. The crop has been a disappointment.

Lemons are in active demand at 40c a dozen, and local celery is quoted at two bunches for a quarter. Arizona cantaloupes are from 25c to 40c each, and honeydew melons from 75c to $1 each. These are a novelty and something of a luxury, ordered by one of the dealers for customers who can afford to pay a dollar for a melting melon.

California pears at 50c a dozen and Alberta peaches from the same State at 40c to 75c a dozen are finding a ready demand.

# FLAGS HALF MAST IN TORONTO CITY

### Ontario Officials and Citizens Mourn the Death of Harding.

TORONTO, Aug. 3.— (Canadian Press.)—Ontario officials and citizens of the province to-day mourn the death of the Chief Executive of the United States, and flags fly at half mast from the Parliament Buildings at Queen's Park and the principal business concerns of the city.

Toronto has particular reason to regret the death of President Harding, in view of a recent interview granted Canadian newspaper women by Mrs. Harding while in Vancouver. In this interview Mrs. Harding remarked that she knew Toronto and the Province of Ontario well. Before becoming President her husband was, she said, very fond of the city, and frequent pleasant visits had been paid to this part of Canada.

Official duties prevented the President of the United States from spending his vacations in Ontario, as was his wont, and now death has robbed this country of the privilege of welcoming him back as a summer guest.

# Society

Miss Gladys Jay has returned home after a very pleasant visit with friends in Whitby and Toronto.

Mr Charles Hoare and his friend Mr. Herbert Boltz of Kitchener are the guests of Miss Bernice Hall, 677 Water street.

Mr. Harold Parks, Mrs. A. Parks and Miss M. Smith of Toronto are the guests of Mrs. L. W. Christopher, Margaret avenue, for the week-end.

Miss Valeria Roseborough, Gilmour street, is visiting her cousin, Miss Lavina Pearson, Toronto.

Mrs. Harry Williams of Essex is visiting her sister, Mrs. Peter Moffat, and other relatives in the city.

Mr. and Mrs. D'Arcy Foster, Patterson street, accompanied by Mr. E. Huffman, left this morning for a motor trip to Toronto, Hamilton and London.

Dr. J. McKenty of Toronto, formerly of Peterborough, is in the city today.

Miss L. Day, of Rochester, is visiting at the home of Mrs. A. Head, 257 Bethune Street.

Miss Margaret Doyle, of Thornhill, is visiting her cousin, Miss Robinson, Weller street.

In the recent Conservatory of Music examinations, Miss Gladys Lowes, pupil of Olga Fowler, obtained an honor standing in the elementary pianoforte.

Mrs. R. Robinson, Lindsay, was the guest of Mr. and Mrs. Frank Fowler the past week.

Mr. S. Glass has returned to Cleveland after a three weeks' pleasant visit at Bridgenorth. While here he was the guest of Mr. and Mrs. P. Udy.

Mrs. R. Robinson, Lindsay, is visiting Mr. and Mrs. P. Udy.

Mrs. McLeish, Margaret Avenue, was the guest of Mrs. F. Fowler the past week.

Mrs. Conway, Peterborough, is holidaying with Mr. and Mrs. P. Udy.

Miss Annie Bray, of Bethany, and Miss Annie Kellett, of Wallaceburg, spent the week-end with friends in Peterborough and vicinity.

Mr. and Mrs. Boyd Wallace and daughters, Harriett and Jean, of Nanton, Alta., are visiting at the home of Mr. and Mrs. Matt. Waddell, Hastings.

Mrs. Scott Walker and daughter, of Drumheller, Alta., are guests of Mrs. T. Smith, 195 Auburn Street.

Miss Elizabeth Walker, of Drumheller, Alta, is visiting Mrs. Arthur Lonsbery, 504 George Street.

Mr. Hugh Lyle, of Hamilton, and brother Reid, of Toronto, are visiting at John Craig's, 386 Stewart Street.

Mr. Harvey Hartley, of London, Eng., is in Peterboro for a few days visiting his mother and old friends on his way to a business trip to Cleveland and New York.

Mr. Rupert Bradburn, of Los Angeles, is home on a visit.

# LOCALS

Anyone wishing to have their children go to the Peterboro Health Association Camp at Jackson's Park please phone 403. 2429 3195

**DR. T. P. McCULLOUGH,**

Eye, Ear, Nose and Throat Specialist, 166 Brock St. Phone 356W. dtf

The D.S.C.R. has appointed Col. Dr. A. W. McPherson to work in conjunction with Dr. E. H. Wood on D.S.C.R. cases. Dr. McPherson replaces Dr. N. H. Sutton, resigned. 8d-29-3122.

**HAROLD DUNFORD'S AUTO LIVERY.**

Call 224 for Taxi and Auto Service. New Seven-Passenger Studebaker in Service. 784-199

**FAIR BOARD MEETING.**

A meeting of the directors of the Exhibition Board will be held on the grounds on Monday evening, 6th August, at 7 o'clock.

**A COOL WEEK-END.**

Girls, why not spend the week-end at the Y.W.C.A. Camp. $2.50? 1d-28-3193

**NOTICE.**

Hall's Anniversary Sale is the star attraction for Peterborough shoppers. Read full page advertisement on page 8.

**ROBSON & PENROSE**

Cartage and Express Service. Long distance hauling. Two phones 832J, 832W. 414-415 Dublin street. 26d 28 2879

**QUALITY AND PRICE.**

It does not matter what you pay. It's having the lens with the right correction that counts. You are sure of that at FOWLER'S, and at a moderate price.

**PHONOGRAPH REPAIRS.**

Main-springs a specialty and guaranteed. New mica put in sound boxes. T. Griffin, 124 Park Street North, opposite C.G.E. Prompt attention. 'Phone 2163W. 26d44 3072

**M. PAMMETT.**

Auto and Taxi Service. Good equipment. At your call day or night. 334 Aylmer Street. Phone 749. 78d95 3057

**MOONLIGHT TRIP.**

Come with St. George's church, (south) on their annual outing per Steamer Stoney Lake, on Friday evening, Aug. 3rd. Orchestra for dancing. 3d-28-3155.

**TO ALL INTERESTED IN SAVING MONEY.**

Hall's advertisement on page 8, wil be read through to the last item. The anniversary sale is responsible for the exceptional values.

**CARD OF THANKS.**

Mrs. Robert Wilson and family wish to thank their many friends and neighbors for the kindness shown them during their recent sad bereavement, and also for the beautiful floral tributes.

**FOR SALE.**

Grocery stand in the city, at present occupied by Fitzpatrick and Geraghty, corner of Park and Charlotte streets. Possession soon. Apply A. J. Warne, 327 Downie St. 2429 3179

**INTERESTING WINDOW DISPLAYS.**

Hall's window displays tell the story of wonderful values. To-morrow's will be one of the important days of the anniversary sale.

**AUCTION SALE**

On the Market Square, Saturday morning August 4th, at 10 o'clock, of new boots and shoes and dry goods; also other goods.
F. J. BULLIED, Auctioneer. 1d-28-3197

**"BESSIE BUTLER" STANDS TO**

Patriarch G. N. Gordon of the advertising committee, has arranged for the Bessie Butler to be at the Lift Lock on Monday from 12.30 to 1.30 to take the Encampment members over the Lock.

**NORWOOD CREAMERY BUTTER, 34c LB.**

Owing to a typographical error this choice pasteurized butter was advertised at 29c lb. The correct price is 34c lb. Boyle's Cash & Carry Grocery, 60 Hunter street E. and 168 Charlotte street.

**NEWS BY RADIO.**

Last evening several radio fans in the city received early news of the death of President Harding. Among the number was Mr. Bruce Fowler, who promptly telephoned the Examiner. The information was later confirmed by Canadian Press.

**WE HAVE BARGAINS**

in Used Typewriters and Supplies. Good Empires, worth $90, for $20.00 One Monarch, good condition, $35 One Oliver, No. 5, A1 .....$35 Carbon papers and ribbons at bargains. A few Phonographs left. One Sonora, very good ...$35 cash Public Stenography Service.
**Nelson's Typewriter Co., 332½ George.**

**TENDER.**

Sealed Tenders, plainly marked as to contents, and addressed to the undersigned, will be received up to five p.m. on Wednesday, August the 8th, for the repainting of the exterior of All Saints Church, specifications may be seen, and all information obtained, from the Architect.

The lowest, or any tender not necessarily accepted.

W. H. BARRY, Architect.
332½ George St., Peterboro.
3d 31, 3182

**WAS RE-ELECTED.**

TORONTO, Aug. 3.—J. Lynch, of Peterboro, was yesterday re-elected a member of the Ontario College of Pharmacy for district No. three.


***Promised Gifts***

*If you have promised a Gift for your boy or girl for passing the examination.*

*Now would be a good time to purchase a Wrist Watch, a Ring or Fountain Pen.*

*We have a good selection of these Gifts and it will be a pleasure to show them to you.*

**DIAMOND HALL**

***Warne Bros.***

**349 George Street**


# *Drove Wagon Over King Edward Park*

The "short-cut" habit that shows itself in the propensity of so many persons to wear paths across private lawns and public parks, reached its worst form in King Edward Park, where some delivery waggon in a hurry was driven across the grass as unconcernedly as if it were along a highway.

"That's about the limit," remarked Ald. Stocker, but his fellow aldermen didn't seem surprised at this example of local speed in business. However, signs will be put up warning against repetition of such trespass even if business must be slowed up by the longer drive around the streets enclosing the park.

# OBITUARY

**WILLIAM KENNEDY.**

Mrs. Gerald McFadden received word this morning of the death of her father, William Kennedy, at Pinckney, Mich. Mrs. Wm. Haslam of Windsor, formerly of Peterborough, is also a daughter.

**ALMA JEAN MORRISON.**

The death occurred yesterday afternoon, in Toronto General Hospital, of Alma Jean Morrison, 20, daughter of Mr. and Mrs. Robert James Morrison, 37 Dennistoun Avenue.

**THOMAS NELSON.**

The funeral of Thomas Nelson, of Keene, 73 years old, who died at the Nicholls Hospital on Thursday night, will take place on Saturday afternoon at 2.30 o'clock at Keene.

**MRS. JOHN BILLINGSLEY.**

The death occured on August 2nd of Ellen Venables, beloved wife of John Billingsley, Howden avenue, North Monaghan. The deceased is survived by her husband, one son, Arnold at home, three grand-children Mrs J. B. Young, Lake street, Lena and Jack at home, and two great grand-children.

The funeral service will take place at one o'clock on Saturday, Aug. 4th from the family residence to the Little Lake Cemetery. Rev. Mr. Courage will conduct the services.

**JOHN DWYER.**

The death occurred this morning, about seven o'clock, at St. Joseph's Hospital, of John Dwyer, in his 60th year, after a lingering illness.

The remains were removed to the residence of Daniel Mahoney, 95 Lansdowne street. The funeral will take place fro mthis address on Sunday afternoon at 2.30 o'clock, to Douro Church and Cemetery.

Survivors are two brothers, Jeremiah and Patrick, of Douro; two sisters, Mrs. Wm. Devlin, of Otonabee, and Mrs. C. Clarkson, of Toronto; and two half brothers, Daniel Mahoney, of this city, and Michael Mahoney, of Windsor, Ont.

**AGE**

**By Berton Braley**

I flattered myself that I'd kept my youth
That as far as the world could see, in truth,
My hair was thick and my movements quick
And lithe as they ever were;
But a maiden of twenty glanced at me,
And the way she glanced I could clearly see
That in spite of my pep and my youthful step
I didn't look young to her

Oh, you may deny that you're on the shelf,
And quite successfully kid yourself,
But you won't decieve the Daughter of Eve
Whose youth is youth indeed;
She will let you jolly her at a dance
(But oh, the tolerance of her glance)
As her young eyes gauge your probable age
In spite of your zest and speed

Oh, there may be youth in your inmost heart,
And your outward semblance be young and smart,
But Youth won't fall for your bluff at all
Though bravely enough you try,
When the girls' smiles say—as you have your fling—
"Oh, isn't he simply a spry old thing"
Why, it should be plain (though it brings you pain)
That you've bidden your youth good-bye

**Read the Want Ads.**

# PREMIER KING SENDS MESSAGE

### Canada Condoles With American People in Their Loss — Represent Canada at Funeral.

OTTAWA, August 3 (Canadian Press). — Genuine appreciation of the late President Harding, and of sorrow at his death, was expressed on behalf of the Canadian people by Premier King to-day, and suitable messages of condolence were sent to the U.S. Government and to Mrs. Harding.

Sybpathy with Mrs. Harding in her bereavement was wired to her at San Francisco this morning by Premier Mackenzie-King as follows:

"My colleagues in Government join with me in expressing deepest sympathy with you in your great bereavement. Your grief is shared not alone by the people of the United States, but in very real measure by the people of Canada."

**Profound Sorrow.**

In all circles at the capital, news of the sudden and unexpected passing of President Harding of the United States was received this morning with general and profound sorrow.

It is scarce more than a week ago since Mr. Harding, apparently in the best of health, paid his visit to Vancouver, and was accorded a welcome which spoke the voice of the Canadian people.

This first visit of the President of the United States to the Dominion, together with the felicitous nature of his reply to the speech of welcome, have been regarded as augurring well for the future relations of the two countries.

Right Hon. Arthur Meighen is absent from the city. In his absence however, Sir Henry Drayton, former Minister of Finance, conveyed their sympathy to the people of the United States.

"President Harding," said Sir Henry, "has won the sincere respect of the Canadian people, and the news of his sudden death was received here with great sorrow."

**Strengthened Ties.**

On his recent visit to Canadian territory, he did much to strengthen the ties binding the two countries in friendship, and created an impression that will long be remembered with kindliness. The heartfelt sympathy of the Canadian people goes out to the American nation in its great loss.

"On account of his recent visit to Canada," said Mr. Fielding "President Harding was a little closer than usual to the people of Canada. When the first news of his serious illness came there was general sorrow here, and this was followed by relief when word came that he was gaining ground. His sudden death now comes as a great shock, and the sympathy of the Canadian people goes out in full measure to the American people in their loss."

"We recall with deep feeling the words of goodwill spoken but a few days ago by Mr. Harding on the occasion of the visit of the President and yourself to our country. In like spirit and sincerity we express to the people of the United States in the loss they have sustained, the profound sympathy of the people of Canada.

"In the feelings of international friendship between the Republic and ourselves, never stronger than they are to-day, we trust there may be something of consolation to you and to our neighbours in this hour of sorrow which we all share."

**Represent Canada.**

The Canadian Government, it is understood, will be officially represented on the occasion of the funeral of President Harding.

Definite arrangements have not been made, but it is considered likely that the Hon. A. B. Copp, Secretary of State, will attend as the representative of Canada.

**BALL GAMES TO-NIGHT.**

The Juvenile and Midget games scheduled for last evening were called off. The contests will be played this evening, Lock Works and Hillcrests at Sacred Heart grounds, and Sacred Heart and Maple Leafs at King Edward School grounds.

At King Edward Park, Mackey's and George Street will play an East Peterborough League game.


OUR ESTABLISHMENT IS THOROUGHLY EQUIPPED

**BELLEGHEM'S FUNERAL SERVICE**

PHONE 85

AMBULANCE


# NOT EASY EVADE THE NEW TAXES

### Means Used to Check Up on the New Receipt Tax

It is not so easy as it looks to evade the new receipt, tax, local officials, say. This tax provides that letters, including form letters, forwarded by mail, also postcards acknowledging the payment of money of $10 and over are subject to a tax of two cents.

Asked if it would not be possible for the Act to be evaded by sending receipts through the mail without the knowledge of the customs officials, the Examiner's informant said it is absolutely impossible, no matter how easy it looks.

If a receipt is issued without the required stamp being affixed the receipt is not recognized by the law as being valid, and the recipient must at once take steps to have the necessary stamp placed on his receipt. Such a receipt may have the stamp affixed thereto by the issuer of the receipt within a period of one month thereafter, in the presence of a collector of customs and excise, whose duty will be to levy and collect a fine of $10 as penalty for not stamping the receipt when given.

Receipts acknowledging the payment of a sum of more than $10 must bear a two-cent stamp, whether the payment was made by cash or by cheque.

Another interesting point is that any receipt liable to taxation under the special War Revenue Act of 1915 and the amendments thereto, shall not be permitted as evidence or be available for any purpose whatsoever, except in criminal court proceedings unless duty is stamped in accordance with the law at the time when given.


# LATE WANT ADS.

FOR SALE — ONE McLAUGHLIN five-passenger coupe six cylinder, has not run three thousand miles. Tires practically new. In A1 condition. Will sacrifice for cash or will take smaller car in exchange. Apply Examiner for address. 8d-31-3193.

**LAKEFIELD—STONEY LAKE STEAMERS**

Will leave Lakefield for the Lakes on arrival of morning, noon and evening trains from Peterborough. Passengers can take 8.30 a.m. train from city and take boat at Lakefield for a sail around Lakes, and return to city at 5.15 p. m.

Boats also leave the Lake to connect with morning train at Lakefield for Peterboro.

**F. G. YOUNG,**
**Manager.**
434 Park Street - Peterborough

**Dr. Goodwin**
**Chiropractor**
**Palmer Graduate**
106-108 Barrie Building
Lady Attendant 'Phone 431
Hours 10-12 a.m., 2-4 and 7-8 p.m.
Office closed Tues. evening and Thurs. afternoon and evening.

It Pays to Advertise.

*Economy is the Easy Chair of Old Age*

***Nut Krust Bread 16c Large Loaf***

| CEREALS | | CHERRIES | |
|---|---|---|---|
| Kellogg's C. Flakes, Pkg. | 10c | The season is very nearly over. Act quick. | |
| Shredded Wheat ..... | 2 for 25c | | |
| Puffed Rice ..... | 2 for 35c | HUCKLEBERRIES | |
| Puffed Wheat ..... | 2 for 25c | Still Arriving Daily. | |
| Tillson's Bran, Pkge. ..... | 22c | | |
| Fresh Rolled Oats, 6lb. ..... | 25c | BLACK CURRANTS | |
| Fresh Farina, 4lb. ..... | 25c | About at their Best. | |
| CANNED GOODS | | RASPBERRIES | |
| Corn, Peas or Tomatoes, | 2 for 25c | Shipments arriving Daily of Choice Quality Berries. ..... ..... | |

*SEALERS FOR CANNING*

*We have all sizes of Crown or Perfect Seal Jars at lowest prices.*

**FITZPATRICK & GERAGHTY**

*Charlotte and Park* *Phones 481-2111*
*Rubidge & Dalhousie* *Phones 492-2110*

*It's Confidence that Does It.*

**FRESH EGGS**

Strictly Fresh Eggs — Cheapest meat to buy at present— Saturday, per Dozen ..... 23c

**SUGAR**

Best St. Lawrence Granulated Sugar—
9 Lbs. ..... 97c 100 Lbs. ..... $10.50

**CHERRIES**

Another beautiful lot of Red Montmorency Cherries in To-day, and another to come in the Morning. Best of the season.

Red Raspberries of good size and flavour for Saturday.
Black Currants at their best, Quart ..... 35c
Huckleberries of very choice grade, 11-Quart Basket ..... $2.40

**Meats and Cheese**

Gunn's Tip-Top Bacon, lb., 36c
Ingersoll Breakfast Bacon lb. 50c
Gunn's Cased Back, lb. ..... 60c
Gunn's Baked Virginia Ham, lb. ..... 75c
Gunn's Cooked Ham, lb. .... 60c
Roquefort Cheese, lb. ..... 80c
Kraft Cheese, lb. ..... 40c
Royal Crown Cream Loaf, per lb. ..... 40c
Ingersoll Cream Cheese, pkg. ..... 15c and 25c
Ingersoll Pimento Cheese, package ..... 15c
Prime Canadian Cheese, lb., 30c

**Vegetables & Fruits**

Oranges, sweet and juicy, per Dozen ..... 25c
Oranges, finest grade, Doz., 60c
Carrots, Beets, Onions, Lettuce, Bunch ..... 5c
Cabbage, Home-grown, ..... 15c, 20c, and 25c
Potatoes, Old, peck ..... 45c
Potatoes, Old, ½-peck ..... 25c

**Sundries**

Electric Light Globes, 40 and 50-watt ..... 29c
Corn Starch ..... 3 pkgs. 25c
Salmon, pink, ½'s ..... 3 cans 35c
Salmon, sockeye, lb. tin ..... 47c
Baking Powder, our own special, 1 lb. tin ..... 47c
Herring, in tomato sauce ..... 15c
Chef Sauce, large bottle ..... 25c

**PORTER S. WHITE CO.**

**334 GEORGE ST. - - 2 PHONES, 1960, 1961**

***Come for Your Ice Cold Drinks Under the Fans at* DEAN'S**

**TWO ICE CREAM PARLORS AND CANDY SHOPS**

**Patterson's High-Class Chocolates. Regular Price 60c. Dean's Price, only - - - 35c**

***Neilson's Ice Cream & Cool Summer Drinks in various styles in cool rest room***

**TWO STORES** **301 George St.** Opposite Capitol Theatre **336 Water St.** Opposite The Market

Phones 1662J - 2175 - 1908W

"THE TRAIL OF THE LONESOME PINE".
Capitol To-night
MARY MILES MINTER

# The Evening Examiner

PROBABILITIES.
Moderate winds; fair and decidedly warm; thunderstorms in a few localities.
To-morrow—North-west winds; fair and a little cooler.

VOL. LIII., No. 29 PETERBOROUGH, SATURDAY, AUGUST 4, 1923 PRICE THREE CENTS

## EVERY PERSON SHOULD DISPLAY LOYALTY TO HIS NATION AND FLAG

**Witty Aphorisms and Irresistible Humor Punctuated Interest Holding Address on "The Need of the Hour" by Judge G. D. Alden of Massachusetts.**

### AT THE CHAUTAUQUA

"I don't go much on this ancestry proposition or this family tree dope. I have seen too many that needed spraying. There are some people in the United States who are so strong on their Pilgrim Fathers beginning that they won't eat an egg unless it is laid by a Plymouth Rock. I am more vitally interested in what a man is and where he is going, than where he came from."

Judge George D. Alden, ex-judge of the Supreme Bench of the State of Massachusetts, a speaker of direct, incisive, convincing address, whose hour and a half talk on "The Needs of the Hour," last night at the Chautauqua tent, was punctuated with witty aphorisms and humorous allusions that kept his hearers in constant good humour, in this way discounted the introduction of himself as a direct descendant of the Mayflower group, and of John Alden, of historical note.

"I have no use for an individual who does not love his country and his flag, but that is no reason why we should not see our country's faults. It is said that love is blind. I say it is an eye opener. Every individual plays his part and has a relationship to the four aspects of national life: the commercial, the political, the domestic and the religious. You can's escape it. I believe that the ills of my country to-day can be traced to ills in those four divisions; to commercial dishonesty, political corruption, domestic unhappiness, and religious indifference, and to the growing disregard of the individual to the part he should play in the game of life."

**U. S. National Life.**

Referring to the spirit which dominated four epochs in the national life of the United States, the speaker considered the Pilgrim Fathers as having been actuated by the spirit of conscience and conviction. The men of '76 were inspired by a spirit of revolt against the dictates of an unjust King, and the spirit of humanity dominated the progress of the Civil War. The Judge here paid a tribute to the work of Queen Victoria at that time. For the present, the modern age, the speaker contended that the spirit was the lure of gold, a spirit which infected not only the profiteers in high places, but the men in lowly occupations. Disavowing any intention of attacking Canadian citizens, and taking as hypothetical targets the men of "Maine, New Hampshire and Vermont," the Judge flayed the small grafters, the frequenters of country stores who would "water the milk, and sand the sugar," while denouncing the "grafters who are ruining the kintry."

**Lesson in History.**

"I do not pride myself on birth or family, because that is always either an accident or a catastrophe, but I do pride myself on my knowledge of history, self-acquired, and looking at conditions in my country for the last twenty years, I cannot help but think of the lesson of history; that every nation that has turned from God to gold has gone down to defeat. You know the fault isn't with the "tainted money."

Most of us find fault with it because 't'aint ours. The little grocer with his thumb in the scoop, and the 'ambush' scale (because it 'lies in weight') those little penny-picking pikers of Maine, New Hampshire and Vermont."

"I believe that the growing need of the hour is the return to sanity and honesty. Two thousand years have passed with their wonders of modern invention and discovery but the years have not changed an iota the teachings of Him who spake to the fishermen of Galilee. The need of the hour to settle the affairs of the world is a coming back to the teachings of the Master, the need of the age is a Christian manhood. The rise of the spirit of graft and greed has caused a decline of man's regard of his duty to his God and in this you may find the cause of the ills of the world of to-day. The man who has no respect for God can have no true respect for self, and a lack of self respect is the incubator for the ills of modern life. In the commercial, the political, the domestic and the religious aspects of life you will find wrecking condition, a lack of self respect."

**Belief in God.**

Speaking of his own lack of belief in God at one time of his life, and a final turning to a living belief in Him, the Judge said: "The central fact of civilization is Christianity, and the central figure in Christianity is Christ. Are you people here giving vital support to those who are trying to serve the world to-day, to the Church of Christ. The need to-day is not more preaching of dogma or creed, but more of Christ, and Him crucified, and His relationship to our lives. I don't care whether this world was made in six days or in six millions years I wasn't on the job. You can't chalk up de-

(Continued on page 12.)

### *Peterboro Pays Respect To the Dead President*

Out of respect for citizens of the United States now in Peterborough, as a tribute to the character of Warren G. Harding and the office of the Presidency, and as a neighbourly act, Mayor Taylor gave instructions last night for the city hall flag to be dropped to half mast. This order was carried out first thing this morning.

## STRANGE LULL OVER IRELAND PRESENT TIME

**Shadow of Perplexity Trailing Behind Existing Quiet in Ireland as Election Day Near.**

### FLAGS ARE ABSENT

DUBLIN, August 4. Special. — Caution mingled with suspicion is an outstanding characteristic in Dublin as the general election draws near in the Free State. On the streets, in parks, in clubs and cafes the Irish refuse to discuss politics, adding the significant statement that "you never can tell to whom you are talking." Once convinced you are a stranger, especially an American, they throw off their mantle of caution and speak with a sincerity that everybody would admire.

Return of a Free State majority in the Dail would appear to mean better days for Ireland. A Republican victory on the other hand, may bring renewed hostilities, loss of lif and property and return of the British troops.

Utter despair seems to prevail. "Even in a thousand years this country will be no better," one wealthy Loyalist said. "It's quiet now but that's just a lull before the storm. They'll always fight here. This country is cursed to be a subject of ridicule throughout the world."

Dublin is now enjoying a period of quietude it has not seen in years, waiting patiently for the election which is to be held in August. A poll of 25 random opinions as to the outcome of the elecion gives the Free State a slight edge with 14 to 11.

A Canadian walking along O'Connell (Sackville) street, the main thoroughfare, would hardly call Dublin a "health resort." Here and there are ruins of government buildings—bare, gray walls enclosing heaps of crumbled stone, twisted ironwork and debris.

Continuing along the street there are several private buildings totally wrecked while others show that they had been subjected to a fierce machine gun fire. Here and there are piles of sandbags that had been used for temporary fortifications.

Bridges, fences and buildings are decorated with such war crys as "The Republic still Lives," Women Fired on While Praying in Prison," and "Up, I.R.A., and Fight" Efforts have been made to eradicate these slogans with some success but the words "murder" and "fight" still remain.

Flags are conspicuous by their absence. The Free State standard flies over the Dail building, formerly the Royal Dublin Society. The orange, white and green can also be seen at the barracks. But not a single home, store or public place cares to fly the national emblem.

The streets are continually crowded with the green uniformed soldiers of the Free State army. Nearly everybody will admit that the soldiers are well behaved and no source of annoyance to civilians. Their youth is another feature, many being only 16 years old.

Canadians bump into old acquainance in Dublin—John Barleycorn. All the hotels have bars while saloons can be found in nearly every corner with one or two in between.

Yet there is very little drunkenness sin Dublin. Arrested on the streets for drunkenness would mean a minimum sentence of 30 days as no fines are imposed. A Republican selling liquor to a drunken man or selling him enough to get drunk is dealt with severely. In addition to losing his license forever, a prison sentence would be imposed. A dry movement in Ireland is hardly in embryo.

The Irish drink little water. Not one cafe will serve water unless asked. When a Canadian asked one waitress for water first, she immediately recognized him as an American.

"Ah," she exclaimed, "you come from Yankeeland, where they serve you water first!"

She explained that she had worked in a restaurant in Chicago.

There is a soda water fountain doing a thriving business while serving sundaes to the natives. It is operated by an Italian.

The few visitors that dare to go to Ireland are chiefly from the Unit-

Continued on page 11.

## What Brought Death to Presidents

| President. | Cause of Death. | Place of Death. | Place of Burial. |
|---|---|---|---|
| George Washington | Laryngitis | Mount Vernon, Va. | Mount Vernon, Va. |
| John Adams | Debility | Quincy, Mass. | Quincy, Mass. |
| Thomas Jefferson | Chronic Diarrhoea | Monticello, Va. | Monticello, Va. |
| James Madison | Debility | Montpelier, Va. | Montpelier, Va. |
| James Monroe | Debility | New York City | Richmond, Va. |
| John Quincy Adams | Paralysis | Washington | Quincy, Mass. |
| Andrew Jackson | Consumption | Hermitage, Tenn. | Nashville, Tenn. |
| Martin Van Buren | Asthmatic Catarrh | Lindenwold, N.Y. | Kinderhook, N.Y. |
| *William Henry Harrison | Bilious Pleurisy | Washington | North Bend, O. |
| John Tyler | Bilious Attack | Richmond, Va. | Richmond, Va. |
| James Knox Polk | Chronic Diarrhoea | Nashville, Tenn. | Nashville, Tenn. |
| *Zachary Taylor | Bilious Fever | Washington | Springfield, Ky. |
| Millard Fillmore | Debility | Buffalo, N.Y. | Buffalo, N.Y. |
| Franklin Pierce | Inflammation Stomach | Concord, N.H. | Concord, N.H. |
| James Buchanan | Rheumatic Gout | Wheatland, Pa. | Lancaster, Pa. |
| *Abraham Lincoln | Assassination | Washington | Springfield, Ill. |
| Andrew Johnson | Paralysis | Carter's Depot, Tenn. | Greenville, Tenn. |
| Ulysses Simpson Grant | Cancer | Mt. McGregor, N.Y. | New York City |
| Rutherford Birchard Hayes | Paralysis of Heart | Fremont, O. | Fremont, O. |
| *James Abraham Garfield | Assassination | Long Branch, N.J. | Cleveland, O. |
| Chester Alan Arthur | Bright's Disease | New York City | Albany, N.Y. |
| Grover Cleveland | Debility | Princeton, N.J. | Princeton, N.J. |
| Benjamin Harrison | Pneumonia | Indianapolis, Ind. | Indianapolis, Ind. |
| *William McKinley | Assassination | Buffalo, N.Y. | Canton, O. |
| Theodore Roosevelt | Rheumatism | Oyster Bay, N.Y. | Oyster Bay, N.Y. |
| Warren G. Harding | Apoplexy | San Francisco | Marion, Ohio. |

*Presidents who died in office. Lincoln, Garfield, and McKinley were the victims of assassins' bullets.

William Henry Harrison and Zachary Taylor died from natural causes.

## PREPARE PLANS PUBLIC FUNERAL U. S. PRESIDENT

**After Services in Capitol Body of Late President Harding Will Lie in State.**

### BURIED ON FRIDAY

WASHINGTON, Aug. 4.—(Special).—As the Harding funeral train moved eastward to-day, President Coolidge devoted his attention to plans for fitting services here and prepared to carry on with the policies of the late chief executive.

Accompanied by his wife and several close friends, Mr Coolidge arrived in Washington, last night, from Plymouth, Vt., where shortly before dawn yesterday, he took the Pesidental oath of office in his father's modest home Going immediately to the Hotel suite which he and Mrs. Coolidge will occupy until they begin their residence in the White House, new president went into conference with Secretary Hughes, Postmaster General New and Senator Curtis, republican whip.

Later, it was announced that detailed funeral plans fitting in with the schedule worked out by members of the Harding party before its departure last night from San Francisco were being perfected. Arrangements subject to any changes desired by Mrs. Harding call for removal of Mr. Harding's body on its arrival here Tuseday afternoon, to the White House. There it will remain until Wednesday morning in the majestic east room, where private services may be held just before the body is taken to the Capitol Rotunda. for serivecs at 10 o'clock. Detachments of soldiers, sailors and marines will serve as an escort.

After services in the rotunda, the body of the dead president will lie in state and public will be permitted to file past the catafalque until six p.m. Wednesday At that hour the body will be removed to the train which leaving at seven p.m., will carry it to Marion, Ohio., for burial probably Friday.

**Day of Mourning.**

The first official act of President Coolidge as new executive of the proclamation announcing death of President Harding and calling upon death of the President. Premier Friday, August 10 as a day of mourning and prayer. On that day Mr. Harding's body is to be buried at Marion.

**Cabled To While House.**

Pope Pius cabled to-day to the White House condolences to Mrs. Harding and the American nation, on the deat of thePresident. Premier Mussolini and Senator Cremonzi, on behalf of Italy and the city of Rome respectively, also sent messages of sympathy.

**Silent Tribute.**

On board the Harding funeral train, Roseville, Cal., Aug. 4.—The sorrow in the hearts of the people of the United States over the death of their leader was exemplified today by silent groups along the railroad side as the special train bearing the body of Warren G. Harding traversed western California and the wide reaches of Nevada.

With bared reads they stood, sometimes in groups of hundreds, sometimes only a score and sometimes singly. It was the same from early morning on throughout the whole day It had been the same since the train left San Francisco at 7.15 last evening. It will be the same through out the three thousand mile journey to Washington and after that the trip to Marion, Ohio. The nation mourns as the saddest transcontenential journey in its history is being made.

**A Memorial Service.**

LONDON, Aug 4.—Great Britain's public observance of President Harding's funeral probably will be a

(Continued on page 12.)

## SCORCHING HEAT OVER PETERBORO COUNTY MEANS SERIOUS LOSS

**Actual Fire Could Not Have Been Much Worse For Pastures Than Are the Steady, Withering Rays of the Sun—Oats and Peas Damaged.**

### POTATOES AFFECTED

If meadows and grain fields throughout this district had been put to the torch during the last three weeks the clouds of smarting smoke would be blowing in everybody's eye by day, and by night the countryside would be lit up with the extending circle of fire leaving a waste of ashes to shock the people with the evidence of incalculable loss.

That may be an exaggerated illustration of the disastrous effects of the dry, scorching weather that has hung over this county and its neighbouring municipalities for nearly a month, but—

The receipts of milk at the Peterboro Milk Products Company's plant are 10,000 pounds a day less than at this time a year ago, Mr. G. A. Gillespie told the Examiner, and the production of cheese by factories in this district has diminished by fifty per cent.

There is nothing left of the pastures," was Mr. Gillespies expression.

Actual fire could not have been much worse than the steady withering heat of the sun. Of course, there are patches of meadows where the cattle find places to graze, but generally speaking the pasturage has been burned up.

**Not Worth Cutting.**

"Late oats will not be worth cutting,' said Mr. R. Denne from his own observation and the reports of the many farmers with whom he is in constant touch. "The grain is ripening, but it hasn't headed up, and on most farms it won't amount to much.'

"Hay was a great crop and fall wheat was good around here,' Mr. Vincent Eastwood manager of the Royal Bank told the Examiner, "but Spring wheat, oats and peas will all be under averages. They ripened too speedily under the hot weather and without rain, and the crop has been shortened up. There is plenty of fodder from the clover, timothy and sweet clover but the Spring grains are a disappointment."

Mr Eastwood spoke conservatively of the outlook, and did not convey any impression of alarm at the turn the harvest has taken, but he and the Examiner's other informants realized that the farmers of this part of the province had suffered a heavy aggregate financial loss during July. There was no charred stuble to mark the ruins of much of the farmer's investment of labour and seed and his dairy herds, but there were seared meadows and ripened crops that mocked him with their emptiness and false show of fulness.

**Farmers Disappointed.**

Farmers who were interviewed expressed disappointment, but most of them were philosophical. An Enniskore man spoke in the spirit of surrender, as if he was ready to quit the farm with two neighbours whom he said were moving into town because they were simply going behind on the land. That was an extreme opinion of those heardi in places where farmers of the adjoining town ship do business locally.

There is no intention of holding up the dark side of the picture in piecing together the reports of the last few days. The hope of rain has been so long deferred of late that farmers are inclined to the mood of resignation as if conditions could not become more aggravataed under any conditions. but they all admit that immediate heavy showers will save some of the crops that are now hanging in the balance.

**Potatoes Suffer.**

Potatoes for instance are suffering under the continous drought, and mid-July. The killing heat rather affected. Some farmers declare that the late potatoes will be a failure, while others expect timely showers to revive them. But, undoubtedly farmers have only losses to count up instead of profits in that part of the harvest had not ripened before mid-July. The killing heat rather the lack of rain that would have balanced it in the proper adjustments of nature, has left a trail of loss over the parched lands virtually as really as if they had been swept by fire.

The torch would have made it spectacular with armies of men recruited to fight the flame, whereas the continuous sunshine has been perfect holiday weather at the crowded resorts.

### *Adopts Many*

Dr. H. B Allen (wearing cap) of Sabt, Va., who has attracted attention because of his adoption of many young girls, is under arrest in Hollywood, Calif., on a Mann act charge sworn to in Pittsburg. Dr. Allen is the founder of a school for poor mountain boys and girls. Most of his adopted daughters are about 17 or 18 years old, officals say.

### RUSSIAN GOVERNMENT SENT MESSAGE SYMPATHY

MOSCOW, Aug. 4. — (United Press).—Georges Tchitcherin, Soviet Foreign Minister, in a message of sympathy to Mrs. Harding and to America regarding the death of President Harding, cabled:

"The Russian Government wishes to express the respectful sympathy of the Russian people for the United States.

"Russia gratefully remembers that it was under President Harding's administration that America's great generosity came to the aid of Russia in our hour of need. The Russian people regret that the prevailing political condition preventing close Russian-American co-operation during President Hardong's administration."

## GRANDSTAND IS MADE SAFE BUT COST IS HEAVY

**Account for Repairs at Riverside Indicates the Extent of the Work that Had to Be Done.**

### A NEAR ACCIDENT

Grand stand repairs at Riverside Park have cost the city $2,239.16, according to the account received by the Finance committee from Mr. T. C. Ephgrave, who had charge of the work. Of that sum labour amounted to $1,133.13, of which $303.93 was for labourers and $829.20 went to carpenters.

The total was higher than the aldermen had expected, but it was recognized that the cost was increased by the new timbers and supports which had to be set into the foundation. The baseball fans are probably still unaware of the narrowly averted accident early in the season, which, had it materialized to the full extent, might have been attended with very serious results.

One of the big beams under the north stand cracked under the dead weight of a capacity crowd, and something less than a miracle prevented a complete collapse. It was found by City Engineer Parsons that the wood in the big square timbers had decayed to a punkiness that broke up under one's fingers. That experience was a lesson to the Parks committee who, with the consent of the Council, set out to make the stands safe for the public.

The improvements that have been under way are permanent, and if the cost has exceeded the committee's estimates there is a sort of counter-balancing satisfaction that there was no fatality and claims for personal damages which might have run into a large figure.

Ald. Crowe moved last night, seconded by Mayor Taylor, that Mr. Ephgrave be asked to furnish the committee with an itemized account of the cost of the work showing particularly the names of the workmen, their rates of pay and the time they were employed.

## BAND CONCERT

By kind permission of Col. F. L. Bradburn and officers of the Regiment, the band of the Peterborough Rangers, under the direction of Lieut. W. H. Peryer, will render the following programme in Victoria Park in Sunday evening at 8.20:

God Save the King.
Hymn (selected).
Overture—"Lustspiel" (Bela).
Air and variation for euphonium (by request)—"The Gypsy's Warning" (Hartman), Sgt. A. E. Paterson.
Valse—"Fairy Dreams" (Winter).
Vocal solo (by request)—"Somewhere a Voice is Calling" (Tate), Mr. A. Everett.
Descriptive selection—"Scenes in a Soldier's Life" (Sheriff).
Five-minute interval.
March — "Silent Heroes" (Bidgood).
Selection of Stephen Adams' Songs (by request), (Bidgood).
Entracte—"Heartsease" (McBeth)
Hymn (selected).
"O Canada."

### DELEGATES ON THE WAY TO THE ANNUAL SESSION

TORONTO, Aug. 4. — (Canadian Press). — Yesterday afternoon the delegates of the Cyzious Sanctorum No. 24, O.O.H. and P., Peterboro, Ont., passed through the city on their way to the annual session of the Supreme Orient of the Order, which will be held this year at Grand Rapids, Iowa, on August 9, 10 and 11.

On the resignation of Supreme Monarchos Emil N. Hufenus, Syracuse, N.Y., there will be a strong effort on the part of the Canadian delegates to install in the position John R. Watson, St. Catharines, present Supreme Khalifah, and the representatives from St. Catharines are rallying in full force to the standard of their townsman. Clarke Allen is Toronto's delegate. Over 2,200 members will receive the degree of Perfection at this convention, it is estimated.

### MARTIAL LAW DECLARED AS A RESULT OF STRIKE

VIENNA, Aug. 4. — (United Press).—Hungary was placed under martial law to-day as a result of a country-wide railway strike. Union leaders have been arrested.

**ST. JOHN'S SERVICES.**

Dr. Blagrave will preach at both services in St. John's on Sunday. In the evenng the subject will be "Peace." Holy Communion will be administered at 11 o'clock.

NEW McLAUGHLIN MODELS HAVE ARRIVED.
..THE NEW 1924 McLAUGHLIN BUICK CARS HAVE ARRIVED, SEE THEM AT THE McLAUGHLIN GARAGE, 383 WATER ST. 2d-30-3212

### *'Nother One*

Barbara La Marr, movie actress, has adopted a second child, according to dispatches from Rome, where she is filming a play. The latest lucky one is an orphan girl, Rosa Siccardi. The child will be taken back to Hollywood with Barbara.

## LACKED QUORUM OF THE FINANCE

**But Louis Yeotes Explained His Views on Appeal For Keduced Billard License.**

Lacking a quorum last night, members of the Finance Committee jocosely suggested that Louis Yeotes be pressed into service.

"It might be a good idea," remarked Mr. Yeotes, who was seeking a further reduction in the city's license fee for billiard tables.

Ald. Stocker was entertaining a friend, Ald. Turner was busy at something else, and Ald. Meyers had just arrived in the city from Lindsay. He appeared to be the most accessible, and Mayor Taylor went after him in his car.

"The last time you gave us a reduction of five dollars on each table," said Mr. Yeotes, in presenting his appeal. "I pay $35 license to the city and $15 to the Ontario Government, making $50 license for each table. The reduction the Council gave us was much appreciated, but I got twenty tables, and have to pay $1,000 along with the taxes on the building, which is $900. I find it hard to pay that $1,000. Business is poor, and I'd be glad to have only ten tables. I closed down about half the building, but it takes some time to sell the tables."

City Clerk Armstrong explained later that Mr. Yeotes had taken the sides off eight tables which he was not using.

A license fee based on a sliding scale was proposed by Mr. Yeotes, but he said he was the only billiard room proprietor with more than ten tables. The next largest public place had seven tables. He did not ask for any stated reduction, but requested some relief. Incidentally he remarked that the "automobile game had killed the whole thing," presumably during summer.

Members of the committee wondered what the other billiard room proprietors would have to say about any reduction in the fee, and Aldermen Phelan and McIntyre remarked that the hotels should receive consideration in view of the free facilities they provided for the public.

While it was believed that the billiard tables in the hotels were generally for the accommodation of guests, Ald. Crowe suspected that gambling went on in some of the public pool-rooms.

Mayor Taylor said that Mr. Yeotes had been a good employer of labor, paid heavy taxes and spent his money in improving his premises. He moved, seconded by Ald. Meyers, that the license fee be $35 each for the first ten tables in any billiard room, and $20 each for all in excess of that number.

The motion carried, with Ald. Crowe opposing, and Ald. McIntyre not voting.

GOOD WEAVERS WANTED. APPLY AUBURN MILLS, PETERBOROUGH. 6d 30 3144

WANTED — GOOD WEAVERS AND WOOLLEN SPINNERS APPLY AUBURN MILLS, PETERBORO. 6d35 3209

WANTED — BRASS MOULDERS, ACCUSTOMED TO SMALL WORK. APLY CANADIAN GENERAL ELECTRIC CO., PETERBORO, ONT. 3d31 3195

COTTAGE OWNERS ON STONEY LAKE
WHO HAVE COTTAGE FOR SALE OR WHO COULD SHARE COTTAGE FOR MONTH OR SO BY SELLING HALF INTEREST PLEASE WRITE TO ORIS SHELLY, GREENVILLE, PA., U.S.A. 3d31

SPECIAL MEETING O.O.H. P., SATURDAY EVENING AT 8 O'CLOCK, TO ARRANGE FOR MONDAY NIGHT'S BIG MEETING. C. C. MOWRY, G. H. 2d30 3201

WANTED — TINSMITH. APPLY GATEHOUSE CAN. GEN. ELEC. CO. 4d-31-3177.

NOTICE.
WE WISH TO INFORM THE PUBLIC THAT IT IS THE REAL ESTATE AND NOT THE BUSINESS THAT MR. WARNE IS ADVERTISING FOR SALE. AT 256 CHARLOTTE ST. FITZPATRICK & GERAGHTY. 2d30 3203

## PLENTY FRUIT LOCAL MARKET THIS MORNING

**Market Produce Shows the Effect of the Dry Weather — Apples Wizened Up.**

### TODAY'S PRICES

"What are those, daddy?" said a small, correct boy on the market this morning, pointing to the crate where six piebald pigs grunted in warm discomfort. Their checker-board hides were mottled black and white, from the Berkshire and Yorkshire strain which bred them, and they sold for $5.00 a-piece. Across the way, larger specimens of unmarked grey were $11.50 a pair.

There was plenty of produce on the farmers' market this morning, and much talk of dry weather. Small, wizened apples of the Duchess variety, selling for 30 cents a peck, were pointed to as examples of what the lack of rain is doing to the fruit crop. The apples are dropping from the trees, in small, half-grown quality. As one man expressed it, "there are cracks around the trees themselves where the ground lacks moisture."

Early harvest apples were 50 cents a peck.

Raspberries, red and blue and gold, were fairly plentiful, at 25 cents a box. Upstairs, there were wild red raspberries at the same price, or in palls, $1.50 for the 8-pound containers, $2.00 for the 11-pounders.

The sale of blueberries was brisk, with the product unequal to the demand, and the price 25 cents a quart.

Several dealers had honey, at 19 cents a pound, at $1.00 for a 5-pound pail, at 35 cents for a 2-pound glass jar.

Tomatoes were 20 cents a box, and new potatoes 50c and 60c a peck, in Irish Cobbler and pinkish Early Buckeye brands.

Scrubbed-looking carrots, beets and onions were a nickel a bunch, and small round white onions were 15c and 20c a quart. String beans were 10 cents a quart, and two small boys were selling celery at 15 cents a bunch.

Cucumbers were 5 and 8 cents apiece, the long "telegraph" seedless brand selling for 15, 20 and 25 cents.

Cabbage was 10 cents a head.

In the basket section, one woman had novelties—head lettuce at 15c, fragrant, fresh mint, parsley, sage, and summer savoury at 5 cents a bunch; enormous Windsor broad beans and the elongated pole bean, at two measures for a quarter.

The fish man had fresh white fish, "just this morning from the water," at 20 cents a pound.

There was much fowl on view this morning; hens and chickens of varying ages and sizes, from 25c to 35c a pound, and duck at 30c to 40c a pound.

Butter was 37c to 40c a pound, and eggs ranged from 23c to 28c a dozen.

Home-made lard was $1.10 for a 5½-pound tin.

There were plenty of floral notes this morning; Mixed bouquets at 35 cents, with delicate fern grass, red plume, petunias, zinnias, and feathered pinks in their make-up. Bouquets of pure white asters were 20 cents, pink gladioli were 5 cents a-piece, and there were dainty sweet peas and snapdragon, or antirrhinum, as the florists call them, in deep red and yellow velvets.

Two cheerful young men, broad grins on their pink plaster countenances, with red and black polls and minus feet on black-stockinged, thin legs, conversed amiably through the medium of a loquacious ventriloquist, who was selling red-flannel lumbago pads.

The auctioneer, bare-headed under the broiling sun, disposed of children's rubbers and men's print shirts, in a stray lot of odds and ends of clothing, and a vendor of collar buttons had an ingenious device by which he illustrated the claimed conversion of a blank piece of paper into a five-dollar bill.

BRICK HOUSE, 8 rooms compl ete, west side $4,000.00.
BRICK HOUSE and Garage, ju st being newly decorat d, W st Side ..... $4,500.00
50 ACRES OF GOOD LAND and good buildings, close to the city, $5,500 will take house in city on this.
DOUBLE HOUSE, central. Good investment. A snap; see us about this.
GOOD HOUSE TO RENT, just south of the city, with good stable.

**TAYLOR & HOWDEN** Real Estate Phone 1462 144 Hunter Street

## WANTED

WANTED TO SELL, 40 TO 80 quarters of milk per day. 'Phone 1075J. 2d-26-8101.

WANTED TO BUY— A 32 FT. Extension ladder. 'Phone 1468W. 2d-31-3200.

WANTED TO RENT—BY A COUPLE with baby, small house, south end preferred. Apply Examiner for address. 6d-30-3135.

WANTED —FIRST CLASS SEWING machine operator on power machine. Apply Lavoie Knitters. 2d-31-3211.

## PERSONAL

WEALTHY, PRETTY AFFECtionate girl, would marry. Write enclosing envelope. Doris Dawn, South Euclid, Ohio. 26dS 2049

MATRIMONIAL AND FRIENDship Photo Magazines, 30c; no stamps. Send privately sealed Box 5, Isherwood, Ont. s-t-f-1980.

### ARCHITECTS.

W. & WALTER R. L. BLACKWELL — Architects. Office, Bank of Commerce Building, corner of Hunter and Water Streets. Telephones, Office, 1906S; Residence, 1278.

W. H. BARRY—Architect. Plans prepared for Monumental, Commercial and Domestic Buildings. Office, 539 Gilmoor street. Phone 507.

### BARRISTERS AND SOLICITORS

GORDON & O'BRIEN—Barristers, Solicitors, Notaries. Money to loan on easy terms. Special attention to Patents and Trade Marks. Phone 219. G. N. Gordon, J. A. O'Brien.

S. T. MEDD—Barrister, Solicitor Notary. Office over the Dominion Bank, corner of George and Simcoe Streets. Telephone No. 22. Private funds to loan at current rates upon easy terms.

PECK, KERR & McELDERRY, Barristers, Solicitors and Notaries, Office, Water street, Peterboro. Money to loan at the lowest current rates of interest on easy terms of payment. E. A Peck, F. D. Kerr, V. J. McElderry.

O'CONNELL & CORKERY — Barristers, Solicitors and Notaries. Money to loan at the lowest current rates of interest. Daniel O'Connell, John B. Corkery. Hunter street, two doors west of the Post Office.

DUMBLE & JOHNSTON—Barristers, Solicitors, etc. Office, over the Toronto Savings and Loan Company, George St. D. W. Dumble, K.C., W. Johnston.

A. E. DIXON—Barrister, Solicitor, etc. Office, Hunter and George Streets. Entrance next to Madill's drug store.

HALL & HALL—Barristers, Solicitors and Notaries Public, Hunter Street, Peterboro, next to St. John's Church. Money to loan at the lowest rates of interest. E. H. D. Hall. Basil D. Hall.

MOORE & WEARING — Barristers and Solicitors, 408 Water Street, opposite the Post Office. Money to loan at the lowest current rates of interest. Jos. Wearing, M.A.

R. R. HALL—Barrister, Solicitor, etc., Peterboro, Ont. Office, corner of Hunter and Water streets, over the Canadian Bank of Commerce. Trust Funds to loan on easy terms of payment.

JAMES FORDYCE STRICKLAND—Barrister, Solicitor, Notary Public. Money to loan. 575 Water street, Peterboro. Phone 191.

WILFRID F. HUYCKE, Barrister, Solicitor, Notary Public. 395 Water Street. Telephone 288.

### MEDICAL.

DR. BUCHANAN, F.R.C.S., Edinburgh; M.R.C., Eng.; L.R.C.P., London. Eye, Ear, Nose and Throat Specialist. Hours, 9-11, 2-4 p.m., and 7-9 p.m. Phone 519 Office, corner of Water and Murray Streets.

T. GEORGE LOUDON, M.D., C.M. Physician, Surgeon and accoucheur. Office, 261 Brock street. Phone 1062. Office hours, 9 to 11 a.m., 2 to 4 p.m. 7 to 8 p.m.

DR. C. C. CRAGG—Eye, Ear, Nose and Throat Specialist. Office 295 Charlotte street, formerly occupied by Dr. Neal. Hours—9-11 a.m.; 2-4 p.m.; 7-8.30 p.m. Telephone: House 980J. Office 2185.

DR. PHYLLIS VERSCHOYLE YOUNG, M.B., Toronto, Physician, Surgeon and Accoucheur. Office 303 Stewart street. Office hours 2 to 4 p.m.; 6 to 8 p.m., and by appointment. 'Phone 347J.

DR. T. W. H. YOUNG, Toronto, Edinburgh and London, Physician and Surgeon. Office 305 Stewart street. 'Phone 347W.

### DENTAL

DR. A. J. BUCHANAN—Dentist, successor to Dr. Holloway, Bank of Commerce Building, Room 5. Office hours, 8.30-12.00, 1.00-5.30. Evenings by appointment. 26d-39-3010.

### MONEY TO LOAN.

We have funds to loan on Real Estate Security at the lowest rates. GORDON & O'BRIEN. Phone 219.

MONEY TO LOAN ON IMPROVED farm and city property. Apply Hall and Hall, 116 Hunter Street, Peterborough. 26d-67-733

### OSTEOPATHY.

DR. BRUCE E. MARSHALL—Osteopathic Physician. Office, 242 Hunter stret. Hours, 9 to 11, 2 to 4 p.m., 7 to 8 p.m. Telephone 116.

DR. WILL A. SETTLE—Osteopathic Physician. Office in Crown Apartments, 124 Hunter Street, Cor. Water and Hunter Streets. 'Phone 649. Office Hours, 9 to 11 a.m., 2 to 5.00 p.m., and 7.00 to 9.00 p.m.

## HELP WANTED—Male

FIREMEN, BRAKEMEN, BEGINners $150-$250 (which position?). Railway Box 3254. 12d-4-6-7-11-13-14-18-20-21-25-27-28.

GOOD WOODSMAN WANTED TO take out swamp, log cedar posts and wood. Camp ready to move in. H. H. Dinsadle, 191 1-2 Charlotte street. 2d-32-3214.

MAKE MONEY AT HOME—$15 TO $60 paid weekly for your spare time writing showcards for us. No canvassing. We instruct and supply you with work. West-Angus Showcard Service, 29 Colborne Bldg., Toronto.

$100 TO $200 A WEEK. MEN WITH slight knowledge of motors who can reach car owners can earn $300 weekly without making a single sale. If they can also make sales, profits may reach $25,000 yearly. Only proposition of its kind ever offered. F. T. Phillips, 1908 Broadway, New York. 2d-28-4-3091.

## HELP WANTED--Female

AN INTELLIGENT CHRISTIAN WOman to interview mothers of Peterboro in the interest of religious education in the home. Every mother interested. Endorsed by ministers. Regular work or spare time. $15 weekly guaranteed for twelve or fifteen weeks. Opportunity to earn $25 weekly. I shall soon be in Peterborough to organize the work there. Write for personal interview. State age and church connection. Mr. Conrad, Travelling Organizer, 221 Spadina Bldg., Toronto. 2d-32-3204.

SPECIAL LADY REPRESENTATIVES wnated for coming big season to handle our exclusive line of Personal Greeting Cards. Big demand this year. Earnings from ten to thirty dollars weekly, either whole or spare time. Samples free. Weekly pay. Write at once for full information. Dept. "D-191" Carlton Publishing Company, 326 Spadina Ave., Toronto, Ont. 12d-30-3071.

THE BELLEVILLE GENERAL HOSpital offers a three years' course of training to nurses, with affiliation in Montreal for pediatrics and medical diseases. Apply now for prospectus. Classes start in September. Margaret Tait, Supt. 6d-34-3191.

WANTED AT ONCE—PANTRY GIRL. Apply Empress Hotel. 3d-30-3175.

WANTED—WILLING GIRL TO HELP with housework in small family. Must be competent and experienced. Apply 541 Water street. 2d-30-3210.

WANTED—WILLING GIRL TO HELP with housework in small family. Must be competent and experienced. Apply 541 Water street.

WE REQUIRE PARTIES TO Knit men's wool socks for us at home, either with machine or by hand; send stamp for information. The Canadian Wholesale Dis. Co., Dept. E, Orillia, Ont. s-6m-5810

## LOST

LOST— KING TUT EARING, ON George street. Finder leave at Examiner. Reward. 3d-32-3225.

LOST—CROCHET BAG, CONTAINING small purse and small sum of money, crochet work. Finder please leave at Examiner. 2d-30-3215.

LOST—BETWEEN PETERBORO AND Lakefield, a lady's white hat. Finder please leave at Examiner. 2d-32-3221.

LOST—ON WEDNESDAY, GOLD FINger ring, with three small turquoises. Finder please leave at Examiner. 3d-30-3188.

LOST—DURING JULY, A GOLD BAR pin. Fleur-de-lis mounting, set with pearls. Reward $1.00. Finder leave at Examiner. 3d-32-3299.

LOST—A GREY RAINCOAT AT KING Edward school grounds. Finder please leave at Examiner. 3d-30-3187.

LOST—PAIR OF GLASSES IN CASE, Wednesday morning. Finder please leave at Examiner. 3d-30-3193.

LOST ON WEDNESDAY EVENING, gold brooch set in pearls, possibly in the vicinity of Victoria Park. Reward if left at the Examiner. 3d-30-3197.

SUM OF MONEY LOST SATURDAY noon, between Peterborough Lock Co. and new bridge, by Simcoe and Water streets. Finder please leave at Examiner. Suitable reward. 1d-30-3218.

WILL THE LADY SEEN PICKING up parasol at hankerchief counter in Hall's store, return same at once to Examiner and avoid trouble. 3d-30-3199.

## FOUND

FOUND—TWO SMALL KEYS. Apply at Examiner Office. 3d-32-3210.

## NOTICE

F. BARRETT—CONTRACTOR AND builder, alterations and repairs—hardwood floors. 72 Benson avenue. Phone 1764J. 26d-712-554

NOTICE—HENRY BROS., CARPENters and builders. Estimates given on new and repair work. Hardwood flooring a specialty. 'Phones 1024 or 2009W. 14 Murray street. 78d-175-1909

NOTICE—CHIMNEYS AND FURnaces cleaned. Phone 1851W.

PEEL'S GARAGE — CARS OVERhauled and repaired. Radiators repaired. Cars for hire. 'Phone 1888J, 225 Lake street. 6d-1-4-6-8-11-14-3164.

## WORK WANTED

WIDOW WITH FAMILY WANTS washing to do at home. Clothes called for and delivered. Apply Examiner for address. 6d-30-3117.

YOUNG LADY DESIRES POSITION as saleslady in grocery store. Experienced. Apply Examiner for address. 2d-32-3236.

## POULTRY AND EGGS

13 WHITE WYANDOTTE, THOROughbred hens and hen house, for sale. Apply 540 Albert street. 3d-30-3189.

## AUTOS FOR SALE

FOR SALE — SNAP FOR SOME Dodge owner. 1 set of wire wheels in first-class condition. Would exchange for wooden wheels. Apply West End Garage, 435 Park street. 3d-30-3176.

FOR SALE — ONE McLAUGHLIN three-passenger coupe, six cylinder. Has not run three thousand miles. Tires practically new. In A1 condition. Will sacrifice for cash or will take smaller car in exchange. Apply Examiner for address. 6d-34-3202.

OVERLAND FOUR TOURING, OVerhauled, repainted. Also Gray Dort touring, twenty-two model, perfect order. Cash or terms. Studebaker Showroom, Charlotte street. 6d-33-3195.

## AGENTS WANTED

HOSIERY AGENTS—$60, weekly selling hosiery direct in offices, factories, houses; exclusive territories. Prices cheaper than stores. Dept. 388 Triangle Mills, Box 2502, Montreal.

A WONDERFUL OPPORTUNITY. Something new and popular in personal Greeting Christmas Cards. Our agents are making $5 a day spare time. Write now for details without obligation. Manufacturers, 122 Richmond W., Toronto. 6d-2-4-7-9-11-14—3173

$2,000 PER YEAR EASILY MADE selling our rubber aprons and specialties. Free sample case to workers. Write for prices and particulars. The B. & E. Mfg. Co., Dept. 7, London Ont. s.t.f.-2616.

## FOR SALE

A BAKE OVEN FOR SALE. APPLY 550 Concession street, East City. 3d-30-3183.

A CHILD'S SULKY FOR SALE; IN good condition. Apply 281 Rubidge. 3d-31-3211.

ANGLE WORMS FOR SALE— 75c. per 100. 881 Water street. 'Phone 1109W. 12d-37-3155.

FOR SALE — A SQUARE PIANO for sale, in good condition. Apply Examiner for address. 3d-32--3227

FOR SALE — A GOOD DRIVING mare, or would exchange for platform truck. Apply Mrs. Huxley, Fradette avenue. 3d-30-3198.

DEW WORMS FOR SALE—'PHONE 1763J. 26d-39-2872.

FOR SALE—8 PIGS (7 WEEKS OLD.) J. B. Rylott, R.R. 11, Peterborough. 'Phone 7214. 2d-31-3223.

FURNITURE FOR SALE, INCLUDing fine upright piano. Everything in first class condition. Apply second house south side McKellar street, south end car line, or 'phone 1874F. 6d-30-3122.

FOR SALE — 2 PAIR OVER CURtains, practically new, and 25 yards of carpet. Apply 573 Rogers street. 3d-31-3062.

FOR SALE— PAIR HIGH RUBBER boots, No. 8. Perfectly good. Apply at 334 1-2 Water street. 2d-31-3226.

FOR SALE — WALNUT DINING table, library suite, dressing table, Wilton rug, all like new. Must be sold; leaving city. Room 208, Royal Bank Chambers. 3d-31-3191.

FOR SALE — AN 18 FT. MOTOR boat. Apply 573 Gilchrist street, or 'phone 1087J. 3d-30-3185.

FOR SALE —SADDLE AND WORK pony. Apply 423 Smith street. 3d-30-3194.

FOR SALE—PAPER BALER. 2 REvolving post card stands, post card racks, 2 twine holders. 210 Charlotte street. 2d-30-3194.

FOR SALE—WOOD, GOOD HEAVY mixed slabs, 4 ft. and 16 and 21 inches. Also maple hardwood in 16 inch length, delivered. Address A. L. Payne, 'phone line 16 R6, Warsaw.

FOR SALE— LOW FARM WAGON, in good condition and black Percheron colt 3 years old, perfectly sound. Apply L. E. Campbell, No. 9, Peterborough. 'Phone 420r1-2. 6d-31-3149.

FOR SALE — ORGAN, $15; SIDEboard, $7; henhouse, $7; sleigh with hood, $6.50, and other articles of furniture. Apply 211 Rink street, or 'phone 1418J. 3d-31-3213.

FOR SALE— GENT'S WHEEL IN good condition. Apply 29 Park street north. 3d-31-3205.

FOR SALE AT THE DOWNER Place 1-2 mile north of Auburn, Democrat, buggy, range, separator, heater, grindstone, punt, bedsteads, springs and mattresses; also garden tool, fruit sealers, butter crocks, 50 spring chickens, and 50 hens. 3d-32-3219.

GOOD DRIVING MARE FOR SALE. Apply Mr. Barnes, 60 Orpington road. 6d-32-3178.

NEW CANVAS COVERED CANOE for sale, cheap. 'Phone 1628W. 3d-31-3209.

SUITS, $5 UP; PANTS, $1 UP; COATS, $1 up; raincoats, $2.50; skirts, 50c; dresses, $1 up; ladies' suits, $3.50 up; shoes at various prices. Alterations done free. We specialize in cleaning and pressing and repairing. Phone 2088. Dick Ruskin's Second-Hand Clothing Store, 221 Hunter street. 3d-31-3208.

## BOARDERS WANTED

BOARDERS WANTED — ONE OR two men. Good board. All conveniences. Central. Apply Examiner. 2d-30-3144.

ROOM AND BOARD FOR ONE OR two gentlemen. Central. Apply Examiner for address. 2d-30-3184.

WANTED — TWO GENTLEMEN boarders for large front room; separate beds. Would rent as single. 186 King. 2d-31-3213.

## Summer Cottages to Rent

FOR RENT — SUMMER COTTAGE, six room, cool, shady, partly furnished. Excellent water in house. River view. Convenient to the city. Enquire at the last house on the left side Monaghan road, south end, or 'phone 544r21. 2d-30-3196.

JACK'S LAKE—WELL FURNISHED cottage to rent for the first two weeks in August. 1 skiff, 2 canoes, wood, spring water, spring water ice, good fishing. $25 per week. Also cottage in Chemong Park. Alex. Elliott, 381 Park street. 'Phone 371. 6d-32-3170.

## HOUSES, REAL ESTATE

FOR SALE—WEST PART LOT 116, with or without timber, also broken lot 117, good water front, Harvey. G. Galvin, 324 Charlotte St. 26d-d-30-2858.

FOR SALE—WEST PART LOT 116, with or without timber, also broken lot 117, good water front, Harvey. G. Galvin, 324 Charlotte St. 52d-159-1280

FOR SALE—EIGHT-ROOMED, RED brick house. All modern conveniences; mantel. Situated north end. Terms easy, only 6 p.c. interest. Real bargain. Apply H. R. Morrison, 679 Aylmer street. 6d-30-3134.

FOR SALE—NEW HOUSE, ALL CONveniences, hardwood floors, fireplace, etc. Apply evenings, 258 Prince. 6d-30-3128.

FOR SALE — FULLY FURNISHED 20-roomed hotel. Barns, shed and yards; nice location. Doing good business. Terms. Owner retiring. Apply 382 George street. 12d-32-3085.

FIVE-ROOMED COTTAGE FOR sale. Gas, lights, water, double lot. Central, west. Cheap for cash. Apply to 'Examiner for address." 3d-44-2838.

FOR SALE — MODERN HOUSE, south end, convenient to factories, and being No. 321 Princess street. Three-piece bath, furnace, cement floor in cellar, and newly papered and painted throughout. Easy terms. Apply 427 George street.

7-ROOM BRICK HOUSE, ALL modern but furnace. Very central. Bargain at $4,500. Easy terms. Apply 282 George street. 12d-166-2602.

## FOR RENT

A SMALL GROCERY STORE TO rent; doing good business; with dwelling attached. Apply 212 Lake street. 'Phone 1033W. 3d-30-3186.

FOR RENT—HEATED APARTMENT. Grand Central Building. Immediate possession. Apply 427 George street. dtf

FOR RENT— HEATED OFFICE on George street. Apply 437 George street. dtf

FOR RENT — GARAGE, CORNER George and Murray. Nice, roomy yard. 'Phone 415W. 3d-31-3204.

LARGE BRIGHT ROOMS TO RENT. Very central. Board if desired. Apply Examiner for address. 6d-34-3197.

SIX FOOT PLATE GLASS SHOW case for sale. Apply 528 George street. 3d-32-3218.

TO RENT — BRIGHT APARTMENT. Gas stove. Call at 451 Water street. 12d-34-3083.

TO RENT—TWO OR THREE ROOMS. Bathroom. Flat. Apply 470 Bolivar street. 3d-31-3203.

TO RENT— 7-ROOMED, FULLY modern, brick house, with garage. Possession at once. Apply 203 Dublin street. 3d-32-3220.

TO RENT— PARTLY FURNISHED, ground floor apartment to rent. All conveniences. Possession immediately. Apply Examiner for address. 3d-31-2-4-3067.

TO RENT— BRIGHT APARTMENT, with bath, heated. 'Phone 1223W. 12d-39-3190.

TO RENT — 9-ROOMED HOUSE, furnace, bath, water, large garden and lawn. South. Central. Apply 211 Rink street. 'Phone 1418J. 3d-31-3214.

TO RENT — FLAT, 6 ROOMS, ALL conveniences. Clean. Apply Box 3172, Examiner. Vacant August 15. 3d-30-3172.

TO RENT—BRIGHT, COSEY, FOUR-roomed flat. All conveniences (except furnace.) "Reasonable." Apply 183 Antrim. 3d-31-3202.

TO RENT—8-ROOMED HOUSE, NEW hardwood floors and fireplace. All modern conveniences. Apply Mr. L. J. Humber, 10 Argyle. 12d-35-3100.

TO RENT—NO. 173½ SIMCOE ST. Suitable for store or office. Immediate possession. Apply 437 George street. dtf.

TO RENT—DINING ROOM, KITCHen and tent, furnished, on Otonabee; handy to town. Also coal oil stove and skiff. Apply 33 Aberdeen street. 3d-32-3223.

TO RENT — $23 PER MONTH, 6-roomed house. 2-piece bath; handy to Bonner-Worth; also small 5-roomed house, near C.G.E., $11 per month. Apply 223 Dalhousie street. 'Phone 276J. 6d-28-3216.

## *The Hobo King of All Dogdom*

COLUMBUS, O., Aug. 4.—Introducing the hobo king of all dogdom—

He's a fluffy, six-year-old black mongrel of uncertain pedigree, answering to the name of "Nig."

Unlike the illustrious Jeff Davis, who reigns supreme among human gents of the road, "Nig" rides no blinds nor pods. He travels afoot and alone.

He's just back from a 600-mile jaunt that won him the crown in the land of canine tramps. He was gone for 20 months. Through the Ozark Mountains, across rivers, creeks and valleys, he hot-footed it summer and winter until he reached the trail's end.

And here's how it all came about: "Nig" accompanied his mistress, Mrs. A. G. Sharp of this city, and her family on an automobile tour to Denver in July, 1921. En route home, the party rested at Cedar Rapids, Kas. When time came to pull out of town, "Nig" failed to answer roll call.

A search of many hours failed to find the truant. So the Sharps came back to Columbus sorrowful and alone.

But ah! "Nig" followed 'em.

Meanwhile the Sharps had moved from the house in which they lived when "Nig" was with them. But "Nig" didn't know it. He went to the old place and found others there. Then an idea soaked through his canine brain.

He would go over to the nearby schoolhouse. Some boys surely would recognize him and lead him home. And his hunch was right.

How did he do it? You'll have to ask him.

But there's one thing certain. "Nig" won't hit the open again. He's satisfied with a nice juicy bone and a nice shady nook under the old cherry tree now.

You've got as much chance of enticing him to answer the call of the wild as you have of trapping elephants on Broadway.

## COST OF LIVING RAISING IN WORD.

### Indicated By Statistics On Wholesale Prices.

(By HENRY WOOD)

GENEVA, Aug 4. (United Press) The world is facing another general increase in the cost of living.

This, at least, is indicated by the latest worldwide statistics just received by the International Labor bureau on wholesale prices.

Up until a month ago, wholesale prices the world over were showing a marked tendency to stabilize. During the past month, however, for reasons that have not yet been clearly established, this tendency towards stabilization has turned into a steadily upward movement.

Only one country in the entire world, namely, France, has been able to report for the past month a decrease in wholesale prices.

Since the close of the war and the organization of the International Labor Bureau, the latter's statistical department has been able to demonstrate that the first percursor of an increase in the most of living is a rise in wholesale prices, and in a short time a general increase is reflected in the entire cost of living.

### World-Wide Movement

Countries which have reported during the past month an increase in their wholesale index numbers, as compared with a previous tendency towards stabilization, are the United States, Great Britain, Germany, Belgium, Denmark, Italy, Norway, Holland, Poland, Sweden, Switzerland, China and Japan. In other words, the tendency is essentially world-wide.

In France, the only country in the world to report an actual downward tendency in wholesale prices for the past month, this phenomenon is believed to be due mrerely to the fact that wholesale prices there had been steadily increasing ever since February, 1922, and had probably reached a point considerably above that of other countries.

France was able to report not only a fall of 9 pounds in her wholesale index number, but also a fall of 1 point in her retail price.

On the other hand, in Czecho-Slovakia, where wholesale prices had been falling steadily since the beginning of 1922 till the beginning of 1923, when they participated in the general worldwide tendency towards stabilization, the index number there has turned towards an increase as in all of the other countries except France.

Owing to the fact that a certain period of time must elapse after an increase in wholesale prices before the latter is reflected in retail prices and the cost of living generally, the statistics for the past month have not as yet shown any serious change in the retail prices. This, it is declared, however, is inevitable and it is expected that next month's world-wide reports will begin to see last month's increase in wholesale prices reflected in the retail price of things and the cost of living generally.

More harvesters than ever will be needed this year in Western Canada on account of the bumper crop. Special trains will be run by the Canadian Pacific Railway, which is advertising the usual low rate of $15 to Winnipeg, plus a half-cent per mile beyond to destination in Manitoba, Saskatchewan and Alberta. Returning the fare will be $20 from Winnipeg, plus a half-cent per mile from starting point. Going dates are August 13, 15, 22 and 24, according to the territory in Ontario. On the lunch cars food and refreshments may be obtained at reasonable prices. Special cars will be provided for ladies, children (full fare) and their escorts. First special train will leave Toronto on each date at 10.00 a.m., and last special at 10.30 p.m. on each date.

Full information may be secured from any Canadian Pacific ticket office.

## *A Thought*

They that will be rich fall into temptation and a snare, and into many foolish and hurtful lusts, which drown men in destruction and perdition.—I Tim. 6:9.

There is nothing keeps longer than a middling fortune, and nothing melts away sooner than a great one.—Bruyere.


**WANTED**
Applications for Doctor for Canadian General Electric Co. Mutual Benefit Society. Apply F. A. SHANNON, Secretary
5d343z08

**REVOY DEVALL.**
'Phone 774.
DAY AND NIGHT SERVICE.
5 and 7-Passenger Cars.
STORAGE AND WASHING.

**B. C. SHINGLES**
I handle the best grades of British Columbia Shingles at best prices. Roofing and roofing materials our business.
FRED H. ROWAN, 607 Weller St. Phone 851.

**WANTED**
LIVE HENS AND BROILERS
—Call—
S. COHEN,
189 Charlotte St. Phone 889j
And we will call for them. 26dit.f.s52


## RAILWAY TIME TABLES

### CANADIAN NATIONAL RYS.

All Trains Daily Except Sunday. (Corrected to date.)

No. 91—7.10 a.m., Lindsay-Toronto.
No. 96—8.10 a.m., for Port Hope and Toronto.
No. 92—8.23 a.m., for Lindsay, Blackwater, Junction, Orillia, Midland, North Bay and Toronto.
No. 98—8.25 a.m., for Hastings, Campbellford, Belleville and points on the main line east.
No. 269—8.30 a.m., for Lakefield.
No. 93—12.02 a.m., for Lindsay, Port Hope, Toronto, Buffalo, making connections with the International Limited for London, Detroit, Chicago and Ottawa.
No. 100—12.18 p.m., for Hastings, Campbellford, Belleville and Ottawa.
No. 271—12.25 p.m., for Lakefield.
No. 95—5.34 p.m., for Lindsay, Orillia, Midland, North Bay and Toronto.
No. 273—5.40 p.m., for Lakefield.
No. 99—8.19 p.m., for Lindsay.
No. 94—9.10 p.m., for Port Hope, Montreal and Boston. Carries sleeper for Montreal.

### CANADIAN PACIFIC RAILWAY.

(Corrected to Date.)

GOING EAST—
11.59 a.m.—Norwood, Havelock, Bonarlaw, Tweed, Perth, Smith's Falls, Kingston, Ottawa, Montreal and intermediate points daily. On Sunday this trains proceed east only as far as Havelock.
6.30 p.m.—Indian River, Norwood, Havelock and Tweed. Daily except Sunday.
12.03 a.m.—Havelock, Tweed, Kingston, Perth, Smith's Falls, Montreal, St. John, Boston and New York. Daily except Saturday.
1.00 a.m.—Havelock, Tweed, Kingston, Perth, Smith's Falls, Ottawa.

GOING WEST—
4.31 a.m.—Myrtle, Toronto, Guelph, Goderich Hamilton, Galt, Woodstock, St. Thomas, London, Chatham, Detroit, Chicago and New York. Daily.
4.58 a.m.—Toronto (Yonge Street), Hamilton, Owen Sound, Teeswater and intermediate points. Daily except Sunday.
7.35 a.m.—Toronto, Hamilton, Brantford, Buffalo, Rochester, Boston, New York, Galt, Woodstock, London, Chatham, Detroit and intermediate points between Peterboro and Toronto. Daily except Sunday.
9.35 a.m.—Bethany, Lindsay, Orillia, Port McNicol and intermediate points. Daily except Sunday.
8.50 p.m.—Toronto, Hamilton, Brantford, Buffalo, New York, Galt, Woodstock, London, Windsor, Detroit, Chicago and intermediate points between Peterboro and Toronto. Daily.
6.50 p.m.—Lindsay, Toronto and intermediate points. Daily except Sunday.


# For Sale

$2500 buys New Frame Dwelling at South end; 7 rooms; hard and water; good sized lot. Will trade for house in centre of the city.
$3,300.00 buys Brick Dwelling on George Street, north of London; conveniences; good terms.
$3,700.00 buys Nice Brick House, all conveniences, hot water and gas, garage, good location; might exchange.
$4,200.00 buys Dwelling on Bolivar Street, White Brick, 8 Rooms, all conveniences, new furnace.
All kinds of Insurance, representing 25 First-class Companies. Give us a trial.

**H.P.LINDSAY AGENCY CO.**
**392 WATER ST.**

FOR SALE—
Brick House, containing 8 Rooms, modern, large lot, situated on George Street, North; good terms. Price ..... $4,500.00
First-class Building Lot, having 75 feet frontage by 140 feet deep, situated on the Provincial Highway, just outside of the City; terms. Price ..... $1,000.00
New Bungalow, electric light, with 2 Acres of Good Garden Land, situated on the Provincial Highway, about 1 mile from City; terms. Price ..... $5,500.00

FOR RENT—
House on Downie Street, partly modern, newly decorated; rent ..... $22.00
House on Bethune Street, North, partly modern; rent ..... $20.00
House on Mark Street, East City, partly modern; rent ..... $18.00
For particulars and inspection of above, apply—

**J. T. O'Connell & Co.**
136 HUNTER ST. W., CITY
Phones—Office 376, Residence 1359

## *SOME GOOD BUYS*

7 Room, all modern, oak floors. Central; nice location. $7500.
7 Room, all modern but furnace. Central. $3500.
7 Room, all modern, oak floors. South. $4000.
60 acre farm, South Monaghan. Best of land, good house, hard and soft water, furnace. Fine barn. 5 acres hardwood; balance cultivated.
Some good farms and market gardens, close to the city, where house can be taken for part. See our listing.
Few good houses to rent.

**F. E. RUTHERFORD AGENCY**
282 George Street
Phone 1421 Residence 646w

# HARDWOOD!

Our clear body hardwood is the best wood value in the city to-day.
Per Cord, cut Splitting extra **$14.50**
We will accept orders on Saturday for a limited quantity of hard coal.

**Robert Hicks & Co.**
262 Charlotte St. Phones 47&48

Telephone 790 When You Want Your
PIANO OR ORGAN TUNED
Player Pianos A Specialty.
All Work Guaranteed.
W. H. CUNNINGHAM
560 Weller Street.

**DAVIS-THOMPSON COMPANY, LIMITED**
*Insurance and General Agency*
433 GEORGE ST. PHONE 40

4% INTEREST, Compounded Half-Yearly, Paid on Deposits.
One Dollar opens an Account. Special facilities afforded Depositors for the convenient transaction of their business, and accounts are subject to cheque withdrawal.
For sums of $100 and upwards this Company's Debentures are issued in terms of one to five years.
Bearing INTEREST Half-Yearly at - - - 5%
**TORONTO SAVINGS & LOAN CO.**
435-437 George Street
PETERBOROUGH


## GOOD INVESTMENTS

$3,700.00—Entirely Modern House with Attic all finished, furnace, cellar concreted. Immediate possession.
$3,300.00—Neat new little Brick, 5 rooms, three-piece bath, good lot. Small payment, balance easy. Good building lot.
$6,000.00—One Hundred Acres of good loam soil, all workable, but fifteen acres of pasture and wood; fine house and good barn, silo. Owner will take house in city. Mortage for balance.
Good brick house, newly decorated. ½ acre fruit trees. Good garden; outside city. ..... $3,800.00
Six-Roomed House, two-piece plumbing, electric light and gas. Owner will take Car as part; easy terms for balance ..... $2,7000.00

**H. J. McCANNAN**
Walter Nugent, Assistant.
Nugent, 'Phone 1693M.
140 Simcoe Street, 'Phones 461—772

50 Acres of Good Land and Buildings, close to City. Would exchange for City Property.
$4,000.00 buys 8-Roomed Red Brick House, all modern, hardwood floors, large lot; very central. Easy terms.
$2,300.00 — 6-Roomed Red Brick House, two-piece plumbing; easy terms.
300 Acres of Good Land, best of Buildings; water through House and Barn. Would take House in City in exchange.
100 Acres of Good Land, good Buildings, to rent at reasonable rent.
Lots to Sell at Reduced Prices in all parts of the City.
A good collection of Farms for Sale at good prices. Now is the time to look over the Land. Call and see us!

**J. CHAMBERS & CO.**
354 WATER STREET.
Phone 1719J. Residence 1594W.

**DEWART AND QUINLAN.**
372 Water street, Peterborough,
Have listed for sale a number of desirable City Residences, well improved Park Lots, and Farms, on which prices have been reduced to such a degree as to make profitable investments, as well as comfortable homes. Several well improved farms of different sizes offered in exchange for city property. Intending purchasers consult your own interests by calling on us.
DEWART & QUINLAN,
372 WATER STREET
16418 21 25 28 1 4 8 11 15 18 22 25 29 1 5 8

## FOR SALE

Second hand Box Stoves, Cook Stoves, etc. Also Rubber Belting. We buy all kinds of Junk, such as Rags, Rubbers, Paper, Metals, and Iron. Phone us and we will call.
A. LOW & CO.,
264 Simcoe Street.
Phone 697. Nights and Holidays 1627

CHINA PAINTING
Mrs. Langley McCarthy Teaches Biscoffs' New and Beautiful Work in CHINA PAINTING

**EDWIN ELCOME**
TAXIDERMIST
602 Harvey St. Peterborough, Ont.
HEADS, BIRDS, FISH, ETC.
Mounted Artistically and Permanently.
Maskinonge, Bass and Trout Our Speciality

Renew Your Subscription.

MAIL EDITION

# The Evening Examiner

THE Condensed Advertising in the Examiner is getting excellent results for those using these columns. For Sale, To Let, Lost, Wanted, etc. Try it.

PRICE THREE CENTS — PETERBOROUGH, SATURDAY, AUGUST 4, 1923 — PRICE THREE CENTS

## WASHINGTON AWAITS IN SORROW ARRIVAL OF DEPARTED LEADER

**Plans For Funeral of the Late President Have Not Been Completed—President Coolidge in Washington.**

**ALL IN MOURNING.**

WASHINGTON, Aug .—(Canadian Press).— The grief- stricken capital of the United States prepared yesterday both to receive its dead and to welcome into authority a new Chief of State. Even before the departure from San Francisco of the funeral train, arrangements had taken form here for such a ceremony as will express in brimming measure a nation's tribute to the kindly gentle leadership of its fallen chieftain.

At the same time, official Washington rendered its allegiance to President Coolidge, who has come into the chief magistracy of his country in the vigorous prime of a public life already made notable by executive achievements.

The whole transition was made quietly and without flurry or confusion. None of the pomp and circumstances which usually welcome in-coming presidents to Washington awaited Mr. Coolidge on his arrival late last night to take up his new responsibilities and except for the solemn demeanor of officials and the sorrowful faces of the little groups which gathered in front of the bulletin boards to read of the tragedy enacted on the Pacific Coast, there was little to indicate that one president had passed and another was coming in.

Throughout the day, Secretary Hughes, as ranking Government representative in the Capital, devoted himself almost entirely to preparation of funeral plans and data on urgent matters of state to be laid before the new president upon his arrival. The conference between them was arranged to take place at the New Willard Hotel, where Mr Coolidge has lived as Vice-president, and where he will maintain his residence and lay out the groundwork of his executive work while the executive offices at the White House are being put in order for him.

Because of repairs in progress there, and in deference to Mrs. Harding, it will be several days before the President and the new First Lady of the Land take charge of the Executive Mansion.

One of the subjects to be discussed between Mr. Coolidge and Secretary Hughes was the detailed program for the State funeral of Mr. Harding, but the plans had not reached a stage last night where they were ready for announcement.

Until the body of the departed President has been consigned to the soil of the State which gave him to the nation, it is probable that little will be done toward the shaping of public policies by his successor. By retaining in office all the present members of the Cabinet, Mr. Coolidge has not only left in operation the necessary machinery to carry on the work of the Government, but has contributed to the complete stability of a Governmental organism which might otherwise have functioned but poorly under the stress of the emergency.

### DESIGN AERIAL RAMS TO DEMOLISH ENEMY PLANES

LONDON, Aug. 14.—(Associated Press). — Heavily-armored, steel-prowed battering rams, for use in the leviathan airships now being designed, are being constructed secretly by British aircraft experts, says the Daily Chronicle's aeronautical correspondent. These new terrors of the air will be launched at an immense height from the mother-airships and will rush down, guided by a solitary man sitting protected within their hulls, ready to strike hostile airships or bombing planes.

"Without guns or any weapon save a knife-like, cutting bow," says the writer, "the pilot of the 'ram' will seek as his quarry the big, slow-flying troop-planes or transports, or he will swerve in deadly attack toward a hostile battleship of the air. Before he strikes his blow he will have the power, by operating interior mechanism, of drawing in his telescopic, metal wings. Then, with a fearful final plunge, like a great projectile, he will steer, not at the hull of the craft he seeks to cripple, but at vulnerable wings or control surfaces. Through these he will cut and rip his way, and the great craft he has rammed, stricken and put out of control, will reel earthward to destruction."

The writer then says the "air ram" will extend its wings again and check its pell-mell descent. The pilot will be able, after starting a powerful interior engine, to bring into action previously-shielded airscrews, and by aid of these he will steal upward, regaining his mother airship and then prepare for another devastating dive.

### STEAMER SUNK.

LONDON, August 4 (Canadian Press). — A Lloyd's despatch from Naples reports the Italian steamer Maria M. was sunk yesterday through a collision with the steamer Napoli in the Bay of Naples.

The Napoli proceeded on her way. Although the Lloyd's message makes no mention of the fate of the Maria's crew, other advices say only one man was drowned.

### Canadian Cars Had U.S. License Plates.

Citizens of Hamilton counted scores of American license plates on cars in their streets and complimented themselves on the number of United States tourists the city was attracting. Then they found that the "tourists" were Hamilton citizens.

A number of motorists from Hamilton toured through the United States this summer, and at certain points were compelled to display American license plates. On their return to Canada they left these plates on their cars. The ordinance recognizing American plates in Canada does not extend to Canadian motorists returning from a trip in the United States, and the offending motorists are now being hailed into court.

## WEEKLY REPORT OF TRADE ASSN.

**Business Conditions in Canada Continue to Show An Improvement.**

WINNIPEG Aug. 4.— (Canadian Press).—The report of the Canadian Creditmen's Trust Association, Limited, states:

Halifax—Wholesale trade generally fair. Retail trade showing some improvement over previous weeks. Collections fair.

St. John—Wholesalers find immediate business at the present time somewhat quiet but generally there appears to be a hopeful feeling and the volume of trade secured compares favorable with last year. Retailers are advertising sales for clearing up of summer stocks. Collections fairly good, some evident improvement.

Montreal— Wholesalers conditions generally show slightly improved conditions but collections leave much to be desired Retailers report sales good but not up to previous week but seem optimistic as to the future.

Toronto—Wholesale conditions remain the same as reported last week. Retail trade still holding steady. Collections only fair.

Winnipeg—Wholesale trade holding its own though improvement hoped for in the near future. Retail conditions quiet. Collections slow.

Regina—Wholesale trade generally steady. Retail trade just fair. Collections slow.

Saskatoon—Wholesale trade fair, which is a reflection of retail conditions. Collections poor.

Calgary—Wholesale conditions still leave much to be desired. Retail business fair. Collections slow to fair.

Vancouver— Wholesale hardware, dry goods and grocery report business fair. Boots and shoes improvement Retail hardware very poor dry goods and grocery fair. Retail boots and shoes also feel slight improvement. Collections fair to poor.

### VOLSTEAD LAW MAY BE 1923 ISSUE IN MICHIGAN

DETROIT, Aug. 4.—(Associated Press).—Only the decision of Senator James Couzens not to seek re-election next year can halt the gaining momentum of the Volstead law as an issue in Michigan's 1923 campaigns, according to opinion among political leaders and wet and dry advocates. Divisions of the latter already are in the field.

Senator Couzens declared for enforcement of the Volstead law, but also for modification of its interpretation of intoxicating liquor. He holds that beer of less than five per cent. alcoholic content is not necessarily intoxicating.

The declaration resulted in a controversy between the Senator and national officials of the Anti-Saloon League, and the State Anti-Saloon League announced its intention of going out to "beat Couzens." The organization hopes to do it either by supporting one of the avowed candidates who is considered dry, or by putting its own candidate into the race, it is indicated in present activities.

Dry leaders assert that prohibition sentiment is stronger in Michigan now than it was in 1916, when an amendment to the State constitution placing Michigan in the dry column was adopted 353,378 to 284,754. Wet proponents counter with the assertion that the rapid growth of industrial communities has stored up an immense volume of votes favoring repeal of the dry laws. The drys claim that the farmer communities and the larger counties, previously dry, will stay dry. The wets reply that a few precincts in Detroit or the other industrial centres will poll more votes than entire out-state counties, and that if Senator Couzens decides to run he will sweep Detroit and other manufacturing communities.

Luren D. Dickinson, former Lieutenant-Governor and an active dry worker, issued a warning to his forces that the issue must be met in the primary.

### WHITE FOX.

A broad band of white fox fur trims a regal frock of royal blue velvet.

### Lord Byng Has Sent Message of Sympathy.

OTTAWA, August 4 (Canadian Press). — Lord Byng of Vimy, the GovernorGeneral of Canada, sent the following message of condolence to Mrs. Warren G. Harding yesterday:

"Please accept the deepest sympathy of myself and Lady Byng in the sad loss of your husband, President Harding."

It was announced last night that the Canadian Government was sending President Calvin Coolidge, through the usual diplomatic channel a formal message of condolence in the Republic's loss of its Chief Executive.

## OHIO GOVERNOR SENDS MESSAGE OF SYMPATHY

**Summer Visitor at Coboconk Moved By the Death of President Harding.**

COBOCONK, Aug. 4.—Governor Vic Donahey of Ohio has become weary of reporters, interviews and telephone calls since his arrival here with an entourage including two convict trustees from the State prison who are accompanying him as chauffeur and cook. He has answered so many calls and reporters' queries that his genial temper was beginning to wear thin this morning, and he started up to Mud Turtle Lake to get away from the interrogators and forget them in a day's fishing.

The Governor was deeply moved by the news of the sudden death of President Harding, expressed his regret to the newspaper men who are here, and prepared a message of condolence to be forwarded to Mrs. Harding.

"President Harding was one of the most democratic men who have ever been in charge of the nation's affairs. He was a man of the people, who had risen from the ranks, unassuming and easily approachable. He was esteemed and respected by all classes and his death will have an important effect on the political situation in the United States. The people will greatly sympathize with Mrs. Harding in her bereavement."

### Personal Paragraphs of Bethany Village.

BETHANY, Aug. 4.—Mr. and Mrs. Geo. Wilson, of Yelverton, accompanied by Miss Lila Vance, motored through the village en route to Peterboro on Tuesday.

Dr. J. J. and Mrs. Hamilton were business visitors to Peterboro on Tuesday.

Rev. W H. Dafoe visited friends in Peterboro on Tuesday.

Mr. F. C. Dawe and son Everett, who are summering at Young's Point, spent a few hours in the village on Wednesday.

Mr. and Mrs. John Brimiage and daughters, the Misses Myra and Mamie, and Mr. Jamieson, all of Vicksburg Avenue, Detroit, motored to the village on Tuesday, and are guests of Mr. and Mrs. Isaac F[illegible]is for a few days.

Mr. Herb Fallis was a visitor to Peterboro on Wednesday.

Died—Very suddenly at his home, 3421 Savoy Avenue, Detroit, Michigan on Monday, July 30, a former resident of Manvers in the person of James H. Wilson. There are left to mourn the loss of a loving husband and kind father, the widow and two sons, Ernest and Percy.

Mr. Wm. McIvor of Cobourg spent a few days with his daughter, Mrs. Archie Whiteside.

A number of the residents of the village responded to the call for help which Mr. Wesley Dainard sent out when his residence in Cavan was burned on Monday. With their assistance quite a little furniture, etc., was saved from the flames.

Mr. and Mrs. Geo. McCartney and daughter, Kathleen, motored to Keene on Tuesday, and spent the day with friends.

Mr. and Mrs. P. C. Brown and party of friends, also Mr. and Mrs. Geo. Spencer and Mr. and Mrs. Otto Spencer motored to Port Hope on Tuesday evening to visit friends.

Mrs. Spencer of Wellington is visiting her daughter, Mrs. P. C. Brown.

### SOFT JOB OPEN.

OTTAWA, Aug. 4. — (Canadian Press.)—Announcement is made by the Civil Service Commission in the Canada Gazette of competitive examination for the post of Agricultural Produce Marketing Agent at an annual salary of $5,040. The appointee to this position will be located in England and will be given a living allowance of $160 a month.

GURRD BABY'S HEALTH IN TNE SUMMER

The summer months are the most dangerous to children. The complaints of that season, which are cholera infantum, colic, diarrhoea, and dysentery, come on so quickly that often a little one is beyond aid before the mother realizes he is ill. The mother must be on her guard to prevent these troubles, or if they do come on suddenly to banish them. No other medicine is of such aid to mothers during hot weather as Baby's Own Tablets. They regulate the stomach and bowels and are absolutely safe. Sold by medicine dealers or by mail at 25 cents a box from The Dr. Williams' Medicine Co., Brockville, Ont.

## EXTREME GRAVITY OF THE RUHR SITUATION IS APPARENT TO ALL

**London Papers Unanimous in Pointing to the Approaching Crisis Over Reparations Problems.**

**DIVERGENT VIEWS.**

LONDON, Aug. 4. — (Canadian Press).—The extreme gravity of the Ruhr crisis as revealed by Thursday's ministeral statements in parliament is emphasied in all the comment appearing yesterday in the London papers, but the unanimity does not go beyond this and the attitude of the various papers towards the Goverment declarations differs widely.

The Lloyd Georgian Daily Chronicle and the Socialist Herald scoff at a cabinet having no policy and say that the country cannot afford to drift at such a tragic moment.

The moderate Liberal Westminsttr Gazette approves "the Government's decision to appeal to public opinion in this country and abroad as the first essential step towards working out a definite British policy for the salvaging of Europe." It say that the decision must be quickly followed up and that the Governement ought not to be satisfied to remain for many hours in ignorance of its own intentions.

The moderate Conservative Daily Telegraph infers from Mr. Baldwins speech that he is determined not to allow the crisis to drift longer and that the Cabinet regards the negotiations with France ended, and is determined "to appeal from the French Government to the fair and dispassionate judgement of the western nations.

The Premier and Lloyd Curzon are, in fact, invoking the aid of publicity to solve a problem that baffles the diplomatists, the newspaper adds:

Continuing, the Daily Telegraph hopes such a vigorous expression of opinion will be elicited as to change the policy of France." The resources of civilization are not exhausted, and with or without France, the Government must go forward in an effort to foster the peace of Europe," it says.

The Moring Post, as the leading Conservative organ tries to reconcile its loyalty to the partys leaders with its pro-France advocacy. It regrets that "at this moment Great Britain is more divided from France than at any time since the conclusion of the Entente."

The newspaper attributes this to to David Lloyd Georges "blunders," because of which the British Government "now is in a helpless and almost humiliating position.

Thursday's statement, the newspapers declares, will convince the country there is no alternative to a policy of co-operation with France, "or the alternative is so dreadful that it cannot be contemplated." It finds however, consolation in Mr. Baldwins steady, honest goodwill toward France and sees indications to the winds. Its attitude verges ward acquiescence of the French policy.

The Daily Mail, which is an unwavering champion of France, says the British Government's statement was a great disappointment. "The policy announced yesterday,' it asserts, "is a complete revolution, a complete departure from Premier Bonar Laws policy. The Governmen seems to have thrown prudence that the next step will be a step o-dangerously near sympathy and encouragement for Germany.x xx The Government made a rash movement from which it would be wise to withdraw with all possible speed and good grace."

The Times contends that the very fact that a statement was made constitutes a new and very definite step forward and applauds the Government accordingly.

"The Governments explanation," says the Times "must serve to support British initiative and effect profoundly the course of any future negotiations.'

The newspaper entertains the hope that "the statements and the strong movement of opinion they must provoke will be an imporant factor in promoting an ultimate settlement."

The Daily Express describes the statements of the British Prime Minister and the Foreign Secretary as "a confession of sheer impotence."

### Will Not Attend Resources Conference.

EDMONTON, Alta., Aug. 4. — (Canadian Press.)—Premier Greenfield has cancelled his Ottawa trip and has wired Hon. Mackenzie King that he will be unable to attend the Natural Resources Conference as expected. This will mean that so far as Alberta is concerned, the resources question cannot be taken up again until November, the Prime Minister and several members of the cabinet having in the meantime to attend the Imperial Conference in London.

The reason for the change in plans is that developments in connection with the wheat pooling scheme are now heading up in such a way as to require Premier Greenshield's presence at home. He had already asked for a few days' postponement of the Ottawa meeting but in view of the urgency of the marketing situation he has decided to cancel the engagement entirely, leaving the further discussion of the natural resources until fall.

### Veterans Say Changes Made in Pensions Bill.

OTTAWA, Aug. 4. — (Canadian Press.)—A petition was forwarded to the Prime Minister yesterday by the Dominion Veterans' Alliance asking for the enactment by order-in-council of certain sections of the Pensions Act, which it is asserted, have been deleted without authority of parliament. An investigation is urged "into the mysterious circumstances surrounding the disappearance of these sections from the copy of the bill as it passed from the Senate to the House of Commons," on the last day of the session.

## TRENT RIVER AND DISTRICT NEWS

TRENT RIVER, Aug. 4.—Mrs. Will Shannon returned to Smith Falls, Tuesday, after spending a week with Mrs. C. Davidson and family at "Sunnyside."

Miss Floyd of Cobourg was a guest of Miss Nellie Davidson the past few days.

Mr. Robt. N. Pearse and son, Davey, of Peterboro, are holidaying at "Sunnyside."

Mrs. McNichol, Sr., of Toronto is visiting Mrs. Alex Rose at her summer cottage.

Mr. Jake Bedford and family of Havelock are spending a few weeks at "Lafalot."

Percy Patterson of Peterboro spent a few days heer this week.

Mr. Kenneth Kenny (drummer in the Sextette Orchestra at Riviera Pavillion last season), was renewing acquaintances here this week.

Mr. and Mrs. Robt. Kennedy and family of Toronto are at their cottage here.

Mr. Mitchell of Toronto is holidaying with his mother and sister at "Raeden."

Mr. and Mrs. Jas. Wright return this week from a trip to Rochester, where they visited friends.

Rev. E. O. Seymour returns from his holidays this week and will resume charge of the services Sunday next. Rev. McIllmoyle of Knox church, Havelock, has been in charge during Rev. Mr. Seymour's absence. Change of

There has been wonderful weather for the 1923 camp of Rotary. The most popular forms of activity have been those which are a complete change from life in the city. Swimming and paddling have taken first place in the affections of the boys.

Donald Weir of Central Y.M.C.A. Toronto, and of the Brotherhood of St. Andrew Camp at Lake Simcoe, is eminently qualified as instructor in swimming and life-saving. His work has added interest to these branches of camp life and the boys will be far better qualified in these two important lines of acquatics as a result of his presence and work.

One of the features of the camp so far has been the canoe race between the two ends of the bunkhouse. West end camp crew has been captained by Happy O'Toole, and East end camp crew by Harold Kennedy. The first three mornings West end brought home the bacon, but Thursday morning East enders had their revenge by nosing in half a length ahead.

The early morning routine has been decidely popular. Physical exercises followed by an early morning dip begin the day, and during the latter feature the canoe race takes place with crews of five boys each from the two camps. Adjournment to the breakfast table is made with the keenest of all hearty, boyish appetites.

### COMMUNISTS SEIZE MINE.

DRESDEN, Aug. 4.— (Canadian Press.)— Four thousand Communists yesterday took advantage of the miners' strike and seized the United States coal mine near Swickan, Saxony, and propose to operate the mine. The police were called but the last reports were that the Communists were in full possession of the property.

### Princess Olga Will Marry Serbian Prince.

LONDON, August 4 (Canadian Press). — Arrangements have been made, according to a Belgrade, Jugo-Slavia, despatch, for the marriage of Prince Paul of Serbia and Princess Olga, eldest daughter of Prince Nicholas of Greece.

Prince Paul is a first cousin of King Alexander of Jugo-Slavia. He is 30 years of age. Princess Olga, whose father is a brother of the Greek king, George, was betrothed early in 1922 to Crown Prince Frederick of Denmark, but in September it was officially announced that by mutual agreement they had annulled their engagement. The Princess is twenty years old.

## WHAT IS MEANT BY CONVICT TRUSTIES

**A System of Rehabilitation Which Explains Governor Donahey's Attitude.**

COBOCONK, Aug. 4.—At attitude of Governor Donahey and Warden Thomas of Ohio toward the two convict trustees they have brought with them here is explained a follows: There are fifty or more prisoners serving life terms in Ohio Penitentiary. Many of these fifty "lifers" are young men who shed blood and took human life under provocation. Zipriani shot and killed a street car conductor in the course of a scrap after the conductor had short-changed him. Jennings killed a man in a pool-room brawl; killed by wielding a cue or some similar weapon.

Believing that even a man who takes human life is not beyond social redemption, Warden Thomas some years ago instituted a sort of rehabilitation system in the Penitentiary. Young prisoners are sorted out from among the old; promising prisoners are segregated from the incorrigibles. Gradually these men are put on a "trusty" list, permitted to work outside the prison wall, and given, in some instances, responsible positions. Finally, if they make good, the Governor grants a full pardon. In his six months' term of office he has signed sixteen pardons. He signed one for Jennings before the party left Ohio; but it hasn't gone into effect yet. Zirpiani's pardon is in the offing.

"We have lots and lots of lifers working out there," said the Warden. "When you ride over a certain Ohio railway you ride under a second degree man who has been pardoned."

"Put boys into a cell and they become hardened criminals, anarchists," said the Governor. "I was interested in this work before I became Governor. We can't go on filling our institutions with boys, and throwing them in with hardened criminals. The Warden is segregating them. Give these young fellows a chance, and in a surprising number of instances they 'make good.' We trust them and they trust us. My daughter, Margaret, aged 25, is at home now, at the executive mansion, with a gardener and a houseman who are both lifers. The only other person in the house is a housekeeper. We don't pick the men who can't be made over. The story that one of these men who are with me is a first degree man is absolutely false. First degree murderers are electrocuted in Ohio."

### RAILWAY EARNINGS.

MONTREAL, Aug. 4.—(Canadian Press.)— The gross earnings of the Canadian National Railways for the week ending July 31 were $6,877,280, being an increase of $769,614 or 13 per cent. as compared with the corresponding period of 1922.

The gross earnings of the Canadian National Railways from January 1, 1923, to July 31, have been $137,786,896.00, being an increase of $15,877,541 18 as compared with the corresponding period of 1922.

### FALL COATS.

The first coats shown for fall and early winter are very straight in cut and banded with fur.

## DEATH OF HARDING IS A SAD BEREAVEMENT FOR WHOLE WORLD

### U.S. Army and Navy to Honor the Dead.

WASHINGTON, Aug. 4.—(Canadian Press.)—The Army and Navy of the United Staes to-day will honor their dead Commander-in-Chief.

On every ship and at every shore station and at every fort and every army post throughout the country guns will boom forth a salute and all flags will be at half mast, thus to remain until after the funeral. In addition, a period of mourning for thirty days will be observed.

Orders to the honors were sent forward yesterday by the acting heads of the War and Navy Departments.

At the forts and army posts a salute of 13 guns will be fired at daybreak and thereafter there will be single shots at half hour intervals until sundown, when a salute of 48 guns will be fired.

### Passing of U. S. Chief Executive May Have a Serious Effect on the Political Crisis in Europe.

**LONDON IN MOURNING**

LONDON, August 4 (Canadian Press). — President Harding's death comes to the people of Great Britain much as would a personal bereavement. The ties of blood between the two great English-speaking peoples have evidenced themselves in a universal expression of sorrow in the United Kingdom over the passing of one who to-day is given the place almost of a beloved native son. One of the earliest indications of this feeling was an order from Buckingham Palace for the rare tribute of a week's observation of mourning by the Court for the late President.

At the same time King George and Premier Baldwin despatched messages of condolence to Mrs. Harding, while Lord Curzon, the Secretary for Foreign Affairs, expressed the national symnathy in a despatch to Washington.

Grave international affairs have been submerged for the moment in the tragic story from San Francisco, and the press to-day is devoting column upon column to the sorrowful news.

Word of his sudden death was flashed into the British Capital at 4.59 o'clock yesterday morning. The city was deep in sleep, but within a few moments the news was spreading rapidly over the telephones to all parts of the Metropolis and was being sent by telegraph throughout the country.

To British officialdom, one of the disappointing effects of President Harding's on international politics, is the probable delay in mobilising word opinion with regard to the Ruhr and the final reparation settlement with Germany.

One of the most important results of Thursday's six-hour debate in the House of Commons was expected to be an immediate reaction from the Allied countries and the United

(Continued on page 5.)

### Livingstone Admits Signature on Letter.

HALIFAX, N.S., Aug. 4.—(Canadian Press.)— At the preliminary examination yesterday of J. B. McLachlan and Dan Livingstone, former officers of District 26 of the United Mine Workers of America, Mr. McLachlan stated he had signed the original of the circular letter which had been sent to the thirty-five local unions of the district.

It was in connection with this circular that the two officers were arrested on charges of "publishing false tales." The cases were continued until August 16 and the bail of the two men renewed at $1,000.

### COTTON LINGERIE.

Very dainty nightgowns come in voile with printed figures of rosebuds, dots or conventional designs. They are bound with ribbon the same shade of the design.

YE OLDE FIRME

—Established 1850— 72 Years

Tone in the Heintzman & Co. Piano

Beauty and nobility of tone are the main characteristics of this world-famed Canadian-made piano.

—Tone is the real test of a piano.

"I purchased," said Mr. H. M. Fletcher, the well-known musical conductor and pianist, "two Heintzman & Co. Miniature Grand Pianos, and I am delighted with the beautiful, powerful and brilliant tone of each."

—See that you are assured —of the best in tone by —purchasing a Heintzman —& Co. piano.

Heintzman Hall
Royal Bank Building
Cor. George and Hunter

When in Doubt Say

Stock's Bread

Because Quality and Purity Count

Phone 630

Look for the name on the loaf

STOCKS AND BONDS

There is a great boom in the mining industry. I have had many years experience in practical mining, both in Cobalt and Porcupine, and have a wide connection there. I am therefore in a position to get early and reliable information in both camps. I have made a profit for every one of my clients up to date, and shall be pleased to advise any one interested. There will be a strong market this summer and now is the time to get in.

Accounts carried on reasonable margins

C. H. REID
Room 111 Barrie Bldg.

Does Your Baby Keep You Awake?

PERHAPS a change of diet would be beneficial. Hunger often causes sleeplessness.

If you have been nursing him, introduce alternate feedings of "Allenburys" Milk Foods No. 1 or No. 2. These are almost identical with mother's milk and as readily digested. No. 1 is for infants up to three months. No. 2 from three to six months.

An "Allenburys" Baby

The 'Allenburys' Foods for Infants

Sold by all druggists

A sample of these foods and our valuable booklet on Infant Feeding and Management sent on receipt of this coupon.

COUPON
To The Allen & Hanburys Company Limited - TORONTO
Please send me a sample of the "Allenburys" Food and book on Infant Feeding.
Name______
Address______
City______
State age of child______ H 16

11

BUILDING MATERIAL AT Reasonable Prices

We keep in stock the following Builders' Supplies:

Cement — Lime
Hard Hall Plaster — Plasterers' Hair
White Rock Finish — Mortar Colour
Plaster Paris — Gypsum Wall Board
Fire Brick — Hard and Soft Coal
Fire Clay — Wood

THOS. A. REHILL CO
210 Wolfe Street (near C.P.R. Stn.)
'Phones—Office 245, Residence 665W

# The Evening Examiner

PHONES—Editorial 1461. Business Office, 1666. Private Branch Exchange to all Departments.

The Examiner is a member of the Audit Bureau of Circulation.

The Daily Examiner, published every lawful evening. The Peterborough Examiner, Limited. Office, 419 George Street.

The Weekly Examiner, published Thursday morning. $1.00 per year, delivered in city; out of town subscribers, by mail, $1.50 per year; that of The Weekly Examiner is $1.50.

U. S. REPRESENTATIVES.

Special U. S. Representative—W. H. Stockwell, 629 People's Gas Building, Chicago Ill.

New York—Chas. F. Miller, 225 Fifth Avenue.

Advertising Rates on application.

H. H. GLOVER, Managing Director.

SATURDAY, AUGUST 4, 1923.


## WHY NOT CANADA?

Stories of the arrival at Montreal of liners carrying some 2000 Scotch immigrants en route to the United States, makes sorry reading for Canadians.

These splendid Britishers, most of them expert mechanics, are being lost to the Empire, when there should be a place for them in Canada.

The majority of the party would undoubtedly have preferred to remain under the Union Jack, yet they had been given the impression that there was nothing for them in Canada, and that their only chance to get ahead was to take up residence in the United States.

Why should there be nothing here for such fine types as these workers from the land o' cakes?

What is the matter with Canada that Britishers must pass through to the neighboring republic instead of remaining in this country, and help develop the resources of the Dominion?

And what are our immigration officials doing that the flow of new citizens is steadily towards the United States, rather than to Canada?

These are questions that no doubt have suggested themselves to everybody who read of the arrival of the party at Montreal.

They call for an answer from Ottawa.

## PUNISHING SPEEDERS.

If the method used to punish speeders and reckless motorists in River Rouge, Mich., was to be established in Peterboro, it is fancied that wild driving would shortly come to an end.

The River Rouge driver who is found guilty of reckless handling of his car does not escape with a nominal fine, as do so many offenders elsewhere—he is given a jail sentence, and he serves it in a manner that is not only a lesson to himself, but is a very forcible warning for other speeders.

He is fitted with a jail costume, with the words "City Prisoner No. ——" emblazoned on the back, and he is sent out to work on the city streets, a course of punishment that may seem drastic but that surely cannot fail to have a lasting impression upon the mind of the offender.

By the time the unlucky motorist has spent two weeks as a street cleaner or laborer, he has doubtless realized that yielding to the temptation to "step on the gas" is a profitless action that may result in an accident, and at the least is liable to give the erring driver an uncomfortable and embarrassing amount of labour and publicity.

Since the introduction of this novel form of punishment it is claimed that traffic conditions in the district are not giving nearly as much trouble.

The cure seems to be thoroughly effective.

## THE WONDER OF THE RADIO.

It is doubtful whether in the history of the world the intelligence of the death of a great personage ever spread so rapidly before as did the news of the passing of President Harding circulate over this Continent on Thursday night.

The radio, that wonder of the age which we, case-hardened to the miracles of modern science, accept as an every-day common-place, filled the air with the message that the chief executive of the United States had suddenly collapsed and died.

Within a few minutes of the end broadcasting stations were hurling the news through space, and "listeners in" all over the United States and Canada knew that the President was no more.

In Peterborough radio enthusiasts, entranced with the strains of music played by famous orchestras in the larger American cities, heard the music suddenly falter and stop, and then came the tragic message that Mr. Harding had just died.

Similarly, in city and country, in the summer cottage on lake or river, on steamers on the Great Lakes and ships at sea, everywhere where a listener sat at a receiving set the news of the death of the President spread, until within a few brief minutes every State in the Union and every Province in Canada doubtless knew that the end had come.

The efficiency of radio as a dispenser of information has never been more convincingly demonstrated.

## SCHOOLS OF INDUSTRY.

Quebec has suffered much at times from short-sighted criticism on the part of other Provinces of this Dominion. But in one direction at any rate the Administration of this Province can claim to have given a lead to the rest of Canada—that is, in the establishment of Schools of Industry, says the Montreal Star. Last session the Government set aside an appropriation for the inauguration of a pulp and paper school, at which technical instruction in the principal industry of the Province would be provided for the youth who will be the mainstay of that industry during the next generation. An order-in-Council now gives practical effect to the scheme by authorizing preliminary steps, in the shape of the establishment of this school as an annex to the technical school at Three Rivers. This has been arranged so that the first Government organization for the instruction of the working man in a technical industry may be started at the headquarters of that industry. The employes working at the big mills in and around Three Rivers will be able to attend the courses in pulp and paper making at night and continue their ordinary work by day.

At the same time the forest rangers' school will be opened at Berthierville during the first week in September. Thus throughout the winter months there will be in operation two active centres of instruction where scientific education in the art of making paper, from beginning to end, and the work of safeguarding the forests against fires will be continued under qualified experts. The Province has never planned any expenditure better calculated to justify itself in the eyes of the public. The pulpwood industry is our greatest Provincial asset, and forest fires are our greatest Provincial menace.

## AN IMPORTANT POSITION.

Hon. G. H. Ferguson has given the people of the Province some new information as to the duties to be performed by the financial controller to be appointed soon by the Government.

Apparently the position is to be even more important than was at first anticipated by the public, for it is now announced that the Treasury Department is to be thoroughly re-organized by the new controller.

The gradual increase in revenue through various departments of the Crown, some of which are practically new, such as the Motion Picture Department and the Provincial Savings Banks, makes a re-organization necessary to bring the department into a closer unit, is the explanation offered by the Premier.

The controller of finance will have an administrative post rather than act in a merely advisory capacity to guide the Province in its financial transactions.

With such important duties entrusted to his care, it is obvious that the Government should endeavour to secure the services of the best possible man for this new and onerous position.

The right man given such powers as are outlined and allowed to operate without political interference—if that condition be possible—should be a decided asset to the Province, and save the people of Ontario a sum many times greater than his salary each year.

It would be good business to provide remuneration large enough to attract a qualified financial expert.

No salary in reason would be too large for the man who could properly fill the position, and until such a man can be found the Government would be well advised to leave the controllership open.

## NO. 10 DOWNING STREET.

"The British Cabinet resumed its sessions this morning in Downing Street with the prospect that the proceedings would develop into one of the most important conferences of British Ministers since the war."—Canadian Press Cable.

The picture which this despatch brings to mind is one of imposing marble halls, stately architecture, and luxurious chambers, with solemn-garbed statesmen meeting in an atmosphere of gravity. Yet how different the actuality. For Downing Street—named after Sir George Downing, famous English soldier and diplomatist of the 17th century—is a short, narrow, unpretentious street, leading off Whitehall, and suggesting anything but pomp or power. Its buildings are old, unostentatious, smoke-begrimed, and shabby; nothing outwardly to suggest that it has been the theatre of some of the greatest events and greatest tragedies of English history.

No. 10, where yesterday's conference was held, was a gift of George II. to Walpole, in 1735. It was given as a home for the First Lord of the Treasury, a post always held by the Prime Minister, and for 188 years has been the official residence of British Premiers and the meeting place of the Cabinet. The building is an unimpressive one, without architectural distinction of any sort, and, for all its outward appearance suggests, might be the residence of a briefless barrister.

Nor is the Cabinet meeting chamber of imposing grandeur. It is a room of small dimensions, little larger than the Canadian Privy Council Chamber, and with only paintings of great figures in British political history upon the walls to reveal its significance. Its square paned back windows look out upon, and little old-fashioned swinging doors divided half way up lead to a typical, well-kept English garden, and there, with tea, as often as inside the chamber itself, the Cabinet takes momentous decisions. "The trouble with this Government," said Lord Gladstone last November, "is that the Foreign Office has been transferred to Mr. George's garden." Mr. George is gone; but it is not unlikely that the British Ministers who met at 10 Downing Street yesterday reached their conclusions, if it was warm as in Ottawa, not around the long table of the Council Chamber, but out in that English garden, with its English roses, its abundant geraniums, and its songs of English birds.

To the visitor, such a place is viewed only with awe and reverence. For one feels instinctively that within its walls lies a world of history. There, throughout generations, decisions have been taken that altered human destiny. There Pitt took the resolves which achieved the downfall of Napoleon. There Melbourne served the pretty young lady on the Throne. There Palmerston laid down the doctrine that a British subject everywhere ought to be protected by the strong arm of the British Government against injustice and wrong. There Disraeli worked his mighty schemes for his Queen and for the Empire. There Gladstone, with Morley and Harcourt, and other giants of their day, raised the banner of Home Rule. There Campbell-Bannerman took his noble decision to give freedom to South Africa. There, on the fateful night of August third, Asquith and Grey and Churchill sat and heard the clock tick in the greatest war in history. There Lloyd George met Arthur Griffith and Michael Collins and brought peace at last with Ireland.

And so 10 Downing Street stands a place of tradition and romance. It is a building of architectural faults and old furniture, but they seem of great nobility. For they stand as the symbol of a real miracle, a mixture of ramshackleness and greatness. There has been developed a system of Government which bears witness to the extraordinary nature of the human soul, and the hopefulness and the prospects that are before human society. There again and again ministries have gathered in all honesty, have matured to power, have fallen into corruption, have miraculously reassembled again, strong with the honesty of a new generation and a new movement. There, lastly, men of all sorts who seemed utterly selfish and corrupt have to an extraordinary extent, the most cynical interpretation of history cannot dispute, showed that they cared much for the common good.—Ottawa Journal.

## EDITORIAL NOTES AND COMMENT.

The new President of the United States has never owned an automobile. He should be popular with pedestrians.

Governor Donahey declares that the agitation aroused by his bringing two convicted murderers to camp with him in Ontario is "political bunk" stirred up by his opponents. Ontario people care nothing about the political end of the matter, however, but merely wonder at the Governor's lack of good taste.


IT PAYS TO ADVERTISE!


## WISE AND OTHERWISE

Still, failures to come back are not so very disheartening at $100,000 a clip.

* * * *

Evidently those scientists who told us the sun was losing its heat mean loosing.

* * *

Dr. Fosdick thinks the majority usually is wrong. He'd be a pleasant man to sit with on a jury.

* * * *

A man can do much better work after he comes back from his vacation and gets through talking about it.

* * * *

The neighbor's daughter isn't like a mosquito. A mosquito never sings and tortures you at the same time.

* * * *

About all an honest candidate can say about Prohibition is to promise his best efforts to make people like it.

* * * *

Nothing else is so conducive to

peace of mind as a clear conscience and new casings.

* * * *

Still, we should be fair. The 12-hour day is fastened upon a lot of farm hands who never heard of Judge Gary.

* * * *

The moderns think they are roughing it in the wilds when they place the car cusions right out on the bare ground.

* * * *

Men have written seven books destined to live longer than the Bible, but we do not remember just now what they were.

* * * *

It may be well to fire politicians who are not intelligent but we hope this rule never will apply in private life.

* * * *

Correct this sentence: "You old dear," cried the wife; "I knew you would keep the dishes washed up while I was away."

* * * *

This social unrest isn't so difficult to understand. Little Willie always feels like that when he can't have his own way.

* * * *

Funerals are sad, but at times they



are great aids to municipal progress.

* * * *

"Savages hear phonograph for the first time", says a headline. Then what in the world made them savage all this while?

* * * *

The League issue may be as dead as slavery, but men don't think it necessary to keep saying that the slavery issue is dead.

* * * *

If he can tell your gruffly that he doesn't know what in thunder is the matter with you, he is rated as a successful physician.

* * * *

The way to tell whether he is a wicked rum runner or a good citizen with a private stock is that the rum runner never is drunk.

* * * *

A motorist can avoid trouble if he has a mirror that enables him to look backward, but that sort of thing wouldn't help statesmen much.

## TO SIGN TREATY.

LAUSANNE, Aug. 4. — (Canadian Press.)— Provisional arrangements have been made for the signing this afternoon of the Turxo-American Treaty. The Turkish representatives said last night that final word had not arrived from Angora, but they thought the authority to sign the treaty might arrive by this morning.

What were you paying, Madam, for

**YELLOW SUGAR?**

The Department of Labor at Ottawa says these were the average prices for May.

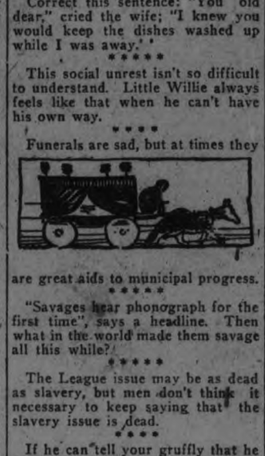


How do prices in your locality compare with other cities? Are you paying more or less than average? These prices are for average good quality "delivered" goods. Watch for the changes in this chart next month.

Monday—Coffee.

# CATTLE, GRAIN AND PRODUCE

**Peterboro—Toronto—Montreal—Winnipeg—Chicago**

### PETERBOROUGH MARKETS.

**Fruits.**

Bananas, 30-40c doz., 10c lb.; oranges, 25c-81 doz.; grapefruit, 10-15c each; lemons, 30-40c doz.; dates, 10c lb.; eating apples, 25c measure; pineapples, 25-45c; plums, 10-25c doz., $1.25 11-qt. basket; apricots, 20c doz.; peaches, 40-50c doz.; clingstone, $1.25 11-qt. basket; cherries, 90c 11-qt. basket red, $1.25-$1.50 6-qt. basket black; canteloupe, 20-35c; gooseberries, 20c qt.; red currants, 15c box; black currants, $3.50 11-qt. basket, 40c qt.; blueberries, 30-35c qt.; pears, 5c each; black raspberries, 20-30c qt.; red raspberries, 30c qt.

**Vegetables.**

New beets, 3 bunches 25c; new carrots, 2 bunches 15c; parsnips, 5c; domestic onions, 10-15c; Bermuda onions, 2 lbs. 25c; green onions, 5c; spinach, 15c lb.; parsley, 5c; green peppers, 10-15c each; cucumbers, 2 for 25c; tomatoes, 20-25c lb., 2 lbs. 35c, $1.25-$2 11-qt. basket; endive, 10-15c bunch; string beans, 10c qt.; artichokes, 20c each; watermelons, $1.25 each; radishes, 5c; Swiss chard, 20c bunch; mint, 5c bunch; leaf lettuce, 5-10c; new cabbage, 10c lb.; new potatoes, 25c measure, 60-70c pk.

**Dairy Products.**

Butter, creamery 34-36c lb., dairy 35-38c; oleomargarine, 25c lb.; eggs, 25-30c doz.; lard, 17-23c lb.; shortening, 20c lb.; cheese, new 25-27c lb., old 50c lb.

**Fish.**

Salmon, pink 20c lb., red 18-25c; salmon trout, 22-23c; white fish, 18c; halibut, 30c lb.; haddies, 18-20c, boneless 25c; fillets, 28c; kippered herring, 20c; salt herring, 60c doz.; sea herring, 10c lb., fresh 3 lbs. 25c.

**Meats.**

Beef, 12-30c lb.; pork, 18-35c; bacon, 32-50c; sausage, 18-20c; veal, 12-30c; spring lamb, 20-50c; mution, 12-30c.

Hogs—Thick, smooth, cut, $8.75; select graded, $9.60; dressed, head on $15.00, head off $16.00.

**Grain (Wholesale) and Flour.**

Wheat, fall, spring or Marquis, $1-$1.03 bush.; oats, 55-60c; rye, 65-75c; barley, 60-65c; alsike, $4-$5.

Flour, $3.75-$4 half bbl.; pastry flour, 80-90c 24-lb. bag.

**Hay, Bran, Etc.**

New hay, loose, $12-$14; straw, $8-$12; bran, $28 ton; shorts, $30 ton.

**Hides and Wool.**

Cow hides, heavy 7c lb., light 8c lb.; horse hides, $2.50-$3 each; calf skins, 10c; sheep skins, $1-$1.50; shearlings, 20-25c each.

Wool, 18-25c lb.

### TORONTO CATTLE.

TORONTO, August 4. — Trade at the cattle markets continues dull, though perhaps not more so than usual during the height of the summer season, except that complaints as to quality of cattle shipped in have during this week been more general than in former seasons. The market has, in fact, been overloaded with far too heavy a proportion of plain rough quality cattle which have been hard to place.

There is an insistent demand for good quality butcher cattle, while many of the class of cattle offering are neglected and apparently not wanted by would-be buyers at any price. The result has been a large holdover of common cattle hanging round the market all week, with still many of these still unsold, and holding over the week-end and the holiday on Monday, when there will be no market.

In the opening market on Monday last there was a demand for heavy cattle of export quality which afforded an outlet for about 300 steers. After this there was practically no further demand for this class of cattle for the export trade. The best heavy steers sold from $7.25 to $7.75, with a few extra choice at $8.00.

In the butcher section there was a fair steady market for choice quality steers and heifers at from $6.75 to $7.00; a few extra choice lots, including good weighty steers around 1,200 pounds, and of export quality, but taken for the domestic butcher trade, up to $7.25 to $7.65, but only one or two loads at the latter figure.

Some buyers claimed all through the week that they were in the market for real good butcher cattle at steady prices as quoted. The sellers on the other hand claimed that for even good loads of very fair quality butcher cattle it was very difficult to get anything like decent bids. All agreed, however, that in Thursday's market there was not a full load of real good butcher offering. For the common cattle prices weakened, and at the week-end close were from 15c to 25c lower.

The week's receipts included about 2,000 Western cattle, mostly of the stocker class. The lower prices proved attractive for a few buyers, and a good number of the Western stockers were cleared out at from $3.50 up to $5.00 for fair good feeders around 800 to 900 pounds.

There should be a market for heavy export steers in Tuesday's opening market next week, as a limited amount of boat space will be available.

The calf market has held steady for choice veal at from $10.00 to $11.00, and medium around $8.00 to $8.50.

The lamb market opened steady to form, but weakened at the close, going off to $12.00 and $12.75 for choicest tops.

Hog market held steady to firm, with a good demand from outside buyers, who secured most of the hogs in Wednesday's and Thursday's markets at about 25c higher than local packers' bids, outsiders paying on basis of $8.50 f.o.b.

**Receipts.**

Union Stock Yards receipts for the week were:

451 cars—7,505 cattle, 2,173 calves, 5,555 hogs, 4,122 sheep, and 17 horses.

Latest quotations:

| | | |
|---|---|---|
| Heavy steers, export | $7.50 | to $7.75 |
| Butchers choice | 6.75 | 7.25 |
| do. medium | 6.25 | 6.50 |
| do common | 4.50 | 5.00 |
| Baby beeves | 8.50 | 9.00 |
| Cows, fat, choice | 4.75 | 5.25 |
| do. medium | 4.00 | 4.25 |
| Bulls, export | 4.00 | 4.25 |
| Butcher bulls, good | 4.00 | 4.50 |
| Canners and cutters | 2.00 | 2.75 |
| Feeding steers, good | 5.00 | 5.25 |
| Stockers | 4.00 | 5.00 |
| Calves, choice | 10.00 | 11.00 |
| do. common | 5.00 | 5.50 |
| do to farmer | 7.75 | ..... |
| Milch cows | 65.00 | 80.00 |
| Springers | 75.00 | 100.00 |
| Sheep, choice | 6.50 | 7.00 |
| do. heavy | 3.50 | 4.50 |
| do. yearlings | 9.00 | 10.00 |
| Spring lambs | 12.00 | 12.75 |
| Hogs, flat rates: | | |
| do. f.o.b., bid | 8.25 | 8.50 |
| do. fed and watered | 8.85 | 9.10 |
| do. to farmer | 8.00 | 8.25 |

### WINNIPEG CATTLE.

WINNIPEG, Aug. 4.—(Canadian Press.)— Receipts 620 cattle and calves, 375 hogs and seven sheep.

With the offerings generally of a plain variety, trading on the cattle market continued inactive here yesterday. There was a fair demand for the limited supply of decent killing stock. Prices were steady to slightly lower.

The hog market strengthened 25 cents over the close of yesterday, thick smooths weighing up at $9.00 and select bacon at $9.30.

The sheep and lamb market was inactive.

### CASH GRAIN.

MONTREAL, Aug. 4.—The trade in cash grain in the local market was dull yesterday. A moderate business was reported in flour for domestic and country account with prices unchanged. A very firm feeling preavils in the millfeed market, but there is no improvement in the demand for rolled oats. The condition of the baled hay market was unchanged. There is nothing new in the egg situation. The tone of the potato market remains firm. Prices for butter were down 1-4 cent per pound. The cheese market was steady.

### CHICAGO CATTLE.

CHICAGO, Aug. 4.— (Canadian Press.)—Cattle, receipts 4,000; most killing classes strong, quality considered; spots higher, considerable yearlings; low grades she stock very dull; top matured steers 11.80; several loads 11.50 and 11.75; part load long yearlings 11.25; few loads 10.70 and 11.10; bulk beef steers and yearlings 8.25 and 10.75; bologna bulls weak; bulk bologna bulls 4.00 and 4.50; few on beef order 4.75; vealers scarce, 25c higher; bulk to packers at 11.00 and 11.50; outsiders paying upward to 12.50; stockers and feeders steady; bulk canners around 2.75.

Hogs, receipts 26,000; opened 10 to 15c higher on good and choice grades; closed with early advance mostly lost; common and medium kind around steady with Thursday's average; bulk good and choice 160 to 240 pound averages early 8.10 and 8.25; top 8.30; early; bulk good and choice 250 to 250 pound butchers 7.60 and 8.00; packing sows mostly 6.00 and 6.35; good strong weight pigs 6.75 and 7.25; estimated holdover 9,000.

Sheep, receipts 11,000; fat lambs mostly 25 to 50c. lower, sorting considered; culls and sheep generally steady; good and choice westerns mostly 12.35 and 12.50; top 12.50; bulk natives 11.00 and 12.00; few topped to city butchers at 11.25; culls 8.50 and 9.00; practically no wethers offered; fat ewes mostly 3.75 and 4.25; medium and handyweights 5.00 and 6.25; choice light weight 7.50.

### EGG MARKETS.

OTTAWA, Aug. 4. — (Canadian Press.)—The market continues very firm for specials and extras. Receipts are reported a little heavier at some centres and lighter at others. One car is reported rolling seaboard for export.

Toronto jobbing extras 34 to 36, firsts 29 to 32, seconds 23 to 26.

Montreal higher, specials 38 to 39, extras 33 to 34, firsts and seconds unchanged.

Manitoba and Saskatchewan markets unchanged.

British Columbia local fresh 21, country points 23 offered for specials.


The Wage Earner's Bank

EVERY wage earner should feel that his savings account, however small it may be, is welcomed at any branch of this Bank. The man or woman with a few dollars to deposit is afforded the same prompt and careful attention as the depositor with a large amount. It is our constant aim to extend to all our depositors every possible courtesy and service.

THE DOMINION BANK

PETERBOROUGH BRANCH,

JOHN CRUNE . . . . . Manager


# AT EAST EMILY AND THE DISTRICT

## Three Anglican Churches Unite in Picnic — Auto Badly Wrecked — Personals.

EAST EMILY, Aug. 4.— The three Anglican churches — Christ Church of Omemee, and St. John's and St. James' of East Emily—held a picnic at Wilbert Fee's Landing on Wednesday afternoon, when a large crowd gathered to spend a social afternoon together.

The younger people indulged in swimming the larger part of the afternoon, after which a great many sports were run off, and then supper was served. Later in the evening a game of baseball was played by the boys.

**Attended Funeral.**

Those who attended the funeral of the late Mrs. Thomas Fairbairn of Bobcaygeon on Monday from this district were: Mr. and Mrs. Harry Magee, Mr. and Mrs. Wilbert Fee, Mr. and Mrs. Samuel Fee, Mr. and Mrs. Sayward Switzer, Mr. and Mrs. Mose Ruth, Mr. Eugene Switzer and sister, Miss Ida and Mr. and Mrs. Walter Moncrief.

**Car Killed Pig.**

On Sunday night a car coming east on the Omemee road at great speed, ran into one of Mr. Wm. McQuade's pigs outside his gate, and killed the animal. The automobile was smashed up pretty badly.

**Personal Mention.**

Miss Beatrice Fee of Toronto is spending her vacation with her parents, Mr. and Mrs. Samuel Fee.

Mrs. H. Jackson of Peterboro is visiting her son, Mr. Wilfred Jackson.

Mr. and Mrs. L. Oake and children of Toronto motored here last Thursday and spent a few days with the latter's parents, Mr. and Mrs. W. J. Clarke.

Mr. and Mrs. C. Laidley of Peterboro spent the week-end with the latter's father, Mr. Wm. Fee.

Mr. Stanley Sluggett of Peterboro made a business trip through this district last Friday.

Mr. and Mrs. G. Switzer are visiting their daughter, Mrs. A. Drain at Clarina.

Miss Neva Lowes has accepted a position as clerk in Mr. T. A. McPherson's store in Omemee and commenced her duties on Monday morning.

Mr. Fred McGaughey of Lindsay spent the week-end with his sister, Mrs. Wilbert Fee.

Mr. H. Payne of Lakefield was in East Emily on Monday.

Mr. and Mrs. Isaac Guthrie were visitors to Peterboro last Saturday evening.

Mr. and Mrs. Wm. Burgess spent the week-end with friends at Dunsford and Bobcaygeon.

Mr. T. G. McConnel spent a few days the past week with friends in Buckhorn.

Mr. and Mrs. Jos. Shields were visitors to Burleigh Falls on Monday.

Mr. and Mrs. Ross Boate and children were visitors to Burleigh Falls recently.

Mr. Cecil Casey and sister, Miss Flossie, attended the funeral of the late Mr. Robert Wilson in Peterboro on Wednesday.

Mr. Lorne Wilson attended the funeral of the late Mr. Robert Wilson in Peterboro on Wednesday.

Mr. and Mrs. Norman Irwin and children of Toronto are spending their vacation in Mr. Bert Courtney's cottage at Fee's Landing.

Mr. and Mrs. J. Weir and son of Port Perry spent Tuesday visiting the latter's mother, Mrs. Francis Fee.

Mr. L. Wilson spent Sunday visiting his sister, Mrs. C. Thurston, of Peterboro were visitors of Mr. and Lindsay.

Mr. and Mrs. A. Bell and son of Mrs. Walter Moncrief on Tuesday.

Mr. Clayton Nurse's barn raising was held on Tuesday.

Quite a number from this neighborhood attended the garden party at Downeyville on Wednesday of this week.

Mr. and Mrs. Harry McQuade of Toronto spent the past few days with friends in this district.

Honeycombs 18 feet high are built by the giant bees of India.

Sets of dominoes can be combined in 284,528,211,840 different ways.

Single pair of sparrows and a nest of young ones consume about 3000 insects a week.

"It hurts"

Of course those nasty cuts and burns do hurt! But the pain will soon be gone and there will be no danger of infection, if the wound is bathed with a solution of

Absorbine Jr.

and then bound with a bandage saturated with Absorbine Jr.

This Liniment—so cooling, healing and soothing—is an ideal "first aid" for children's accidents, for any accident, for cuts, sprains, strains, bruises.

Keep a bottle always handy—you never know when you'll need it. $1.25—at most druggists or sent postpaid by

W. F. YOUNG INC. 101

Lyman Building - - Montreal

50,000 Harvesters Wanted!

Going To Winnipeg $13-00

plus ½ cent per mile beyond, to all points in Manitoba, Saskatchewan & Alberta to and including Edmonton, Calgary and Macleod.

Returning From Winnipeg $20-00

plus ½ cent per mile beyond from all points in Manitoba, Saskatchewan & Alberta to and including Edmonton, Calgary and Macleod.

Tickets Good Going

August 13 and August 22

From Stations in Ontario, Smith's Falls to and including Toronto on Lake Ontario Shore Line and Havelock-Peterboro Line.
From all Stations Kingston to Renfrew Junction, inclusive.
From all Stations on Toronto-Sudbury direct line.
From all Stations Dranoel to Port McNicholl and Burketon to Bobcaygeon, inclusive.

August 15 and August 24

From all Stations South and West of Toronto to and including Hamilton, Welland, Niagara Falls and Windsor, Ont.
From all Stations on Owen Sound, Walkerton, Orangeville, Teeswater, Elora, Listowel, Goderich, St. Mary's, Port Burwell, and St. Thomas Branches.
From all Stations Toronto and North to Bolton inclusive.

Special Trains

On 13th and 22nd August Special Cars for Harvesters' Excursion will be attached to the 9.35 a.m. train, giving through service from Peterborough to Winnipeg. Also Special Cars on trains leaving Peterborough on these dates at 7.35 a.m. and 3.50 p.m. via Toronto.

LUNCH COUNTER CARS—Foods and refreshments at reasonable prices.

Particulars from any Canadian Pacific Ticket Agent. W. FULTON, District Passenger Agent.

Travel CANADIAN PACIFIC

IAS. SKINNER, CITY TICKET AGENT, 343 GEORGE STREET.

The Real Flavour
of the genuine "GREEN" Tea is in every packet of
"SALADA"
GREEN TEA
Superior to the best Japans, Gunpowder or Young Hyson. Sample Free—Salada, Toronto.

## COBOURG AND DISTRICT

COBOURG, Aug. 4.—A very regrettable accident happened on the Biglow farm on the Provincial highway west, on Wednesday. A young man named Burley had both arms accidentally fractured. His home was in Port Hope.

**Civic Holiday, Aug. 6.**

Mayor Boggs of this town has proclaimed Monday next, August 6, as Civic Holiday here. The holiday was observed last year at practically the same time.

**Boys Made Restitution.**

Two Cobourg boys came up before Col. W. H. Floyd, Police Magistrate, charged with breaking into some cars at the down-town freight sheds. They have made restitution, and were handed over to the supervision of Dr. Daley, Counties Children's Aid Superintendent.

**Had Enjoyable Outing.**

On Wednesday afternoon the congregation and Sunday School of the Cobourg Baptist Church motored down to Richardson's Point, where they passed the afternoon very enjoyably. The gathering was all the more pleasant as it afforded the members of the church an opportunity to meet their new pastor, Rev. John M. Morton, and his family socially. There were sports of all kinds, for which desirable prizes were given. A delectable supper was served picnic style, and in the early evening hours the picnicers returned to town well pleased with their outing.

**Dr. Hugh Pedley's Funeral.**

The funeral services of the late Rev. Hugh Pedley, D.D., which were held at Montreal on Monday afternoon, were conducted by Rev. W. H. Warriner, pastor of Emmanuel Church, and Principal D. L. Ritchie of the Congregational College. The deacons and officers of the church were seated together during the service in front of the communion rail. Among the mourners were his son, Dr. Frank Pedley; his brothers, Rev. James Pedley of Toronto and Rev. Hilton Pedley of Japan; the Rev. Walter Gurd, son-in-law; F. M. Field, K.C., brother-in-law. In the addresses given by his colleagues a warm tribute of regard and high esteem was paid to Rev. Dr. Pedley.

**Stole the Booze.**

A story—how true is not known—is afloat that an attempt was made to ship a quantity of Canadian beer, covered over with pulpwood, from here to the United States last week, but when the car arrived at the United States port only the pulpwood remained.

**Chevrolet Burned.**

A Baby Grand Chevrolet, owned by Messrs. Roberts & Smith, and used on R. R. No. 5 rural delivery, was burned on the Baltimore road when the electric wiring of the car, it is stated, became short-circuited. The driver was able to save the mail and one rear tire. It is stated that the engine will not be altogether a loss. There was insurance of $500.

**Infant Child Dead.**

Dr. and Mrs. S. J. Phillips, Oshawa, were bereaved on Saturday by the death of their infant daughter, who was only a few days old. Dr. Phillips was engaged in the practise of his profession, dentistry, here before the outbreak of the war, in which he enlisted. He later settled in Oshawa.

**Guillet-Windover.**

In the Methodist Church at Frankford the marriage was solemnized last week of Alice, daughter of Mr. and Mrs. W. E. Windover, and Dr. D. Guillet of Picton. The bride was given away by her grandmother, Mrs. Breakel. She wore her travelling suit of navy tricotine. Later in the day the happy couple motored to Trenton, where they took the train for western points. Upon their return they will take up residence at Picton.

**A Quick Trip.**

Mr. and Mrs. A. E. Ming and daughter, Helen, of Highland, California, with another daughter, Mrs. J. Tigner, her husband and son, Jimmie, of Los Angeles, were visitors the past week at the home of his sister-in-law, Mrs. Winn, Elmview, Hamilton Township, and are also visiting other friends in the district, going on east as far as Napanee. Mr. Ming was formerly of Warkworth. The itineracy of their tour included from Highland, Cal., about two hundred miles from Los Angeles, to Mr. Wing's son's at Phoenix, Ariz., then to Abe-Queike, New Mexico, over the Great Divide, and through Denver and Wyoming to Omaha, then on to Des Moines, Chicago and Mackinaw, visiting at Cheboygan. They travelled in a Buick car, carrying 1,250 pounds. They camped eleven times in ten States, and covered 3,180 miles. The party made the trip from Los Angeles to Chicago in ten days. Their visit in Canada includes Guelph, Paris, Cobourg and Napanee.

**All Kinds of Fish.**

Mr. John Biglow, a veteran Newcastle sportsman, went out to Rice Lake last week, and the fishing was so good that he caught all kinds of fish—almost, it is stated. He and his associates had excellent luck and enjoyed their outing to the utmost.

**Going To The West.**

Although farm help is at a premium in this locality, it is learned that a number of young men will as usual take in the harvesters' excursion to the West to assist in the harvest there. A visitor from Saskatchewan, who left yesterday to return home, said that it was a race now between the rust and the harvest. In some places where the grain is more nearly ripe it may escape. He feared very much, however, that there will be serious loss because of rust.

**Improvements to Parsonage.**

The Methodist parsonage here has been extensively redecorated and refurnished for its new occupants. Rev. and Mrs. R. Forbes Stillman and their family, who are expected to come to town next week. Mr. Stillman is expected to commence his ministerial work here on August 12. Next Sunday the preacher for the day will be Rev. Leonard W. Scott, a young minister, who will also take a service for Rev. F. J. Horwood on the Camborne circuit during this month.

**Local and Personal.**

Mr. Herbert Alp of the Agricultural College, Guelph, spent the week-end with Mrs. James Harper, Camborne.

Mr. Herbert Lander, Camborne, is conducting the services in Roseneath Methodist Church on Sunday next.

Miss Lillian Dixon, who was visiting her sister, Mrs. F. J. Horwood, Camborne, has returned to Hastings.

Rev. J. F. Mears, Welcome, takes the services on the Camborne circuit next Sunday. The Board of Management of the Camborne Church has decided to re-decorate the interior of the church.

Rev. M. L. and Mrs. Hinton and family, Hastings, have been holidaying in this locality.

Mr. and Mrs. T. R. Jeffery, Toronto, are spending the summer at their country home near Grafton.

Mr. Harris, representative of the Prudential Life Insurance Company, and family are removing to Port Hope.

Mr. Wm. Russell, who was visiting his mother and sisters here, left a day or two ago to return to Creekman, Sask.

Mrs. Lappin of New York is a guest of the Misses Jayne, Toronto, at their country home here.

Mr. F. J. Lynch of Toledo, Ohio, has been visiting with his brother in Percy Township.

## Two and a Half Million For One Week's Wages.

COLOGNE August 4. Canadian Press. — Cologne is without newspapers, and also is experiencing another money famine. This is due to a strike of the pressman in sympathy with the striking printers, who are demanding 2,500,000 marks weekly as wages.

## IN MILLBROOK AND DISTRICT

MILLBROOK, Aug. 4.—An executive meeting in connection with the East Durham League was held in the council chamber on Tuesday evening, President Hanna, of Bethany, in the chair. The meeting was called to consider the protest re games between Garden Hill and Elizabethville and Kendal.

Lang-Russell: That the decision of Umpire Cathcart in game between Kendal and Elizabethville, awarding the game to the latter club, be confirmed.

Lang-Russell: That the game between Garden Hill and Elizabethville, played on June 16, in which the decision of Umpire Smith, of Newtonville, has been called in question, be ordered re-played either Thursday or Friday evening, this week.

Stinson-Mercer: That the following be committee to settle protests: Dr. Hamilton, L. C. Russell, C. Sisson, W. Hanna.

The winners in the game between Garden Hill and Elizabethville this week will have the South District championship, and the play-off with Bethany, who hold the palm for the North District, for the final honors in the East Durham League will probably take place on Wednesday evening of next week.

Those present at Tuesday's meeting were: W. Hanna, J. Cathcart, C. Mercer, L. C. Russell, J. N. McGill, H. Nattrass, R. Wright, J. R. Mercer, M. Dunbar, J. Wright, C. Sisson, Dr. Hamilton and J. Lang.

**List of Winners.**

A corrected list of the winners in the fall wheat competition, under the auspices of the Millbrook Agricultural Society has been received by the secretary, J. N. McGill, from the Department at Toronto, and is as follows:

| | P.C. |
|---|---|
| 1. W. T. Donaldson | 94 |
| 2 D.A. Henry | 87 |
| 3 Jas. Whittington | 86½ |
| 4 Robert McCamus | 86 |
| 5 George Bonner | 85½ |
| 6 Jas. H. McGill | 85 |
| 7 L. H. Winslow | 84½ |

Mrs. Jas. Kerr of Toronto, is visiting her sisters, Mrs. H. Mulligan and Mrs. R. J. Doak.

Miss Eileen Higgs, of Port Perry, who has been visiting Miss Phyliss Richards for the past week, returned home on Thursday.

Mrs. H. W. Johnston is visiting friends in Port Hope this week going in on Thursday.

Mr. and Mrs. G. E. Burnham and Mr. E. J. Burnham, of Peterboro, motored to Whitby on Thursday.

The many friends of Mrs. A. B. Lefroy, of Toronto, will regret to learn that she is quite ill with typhoid fever.

Mr. and Mrs. Hector Might, of Los Angeles, Cal., are visiting his brother, Mr. James Might, and other friends in Cavan and Millbrook.

Millbrook's Civic holiday will be observed this year on Monday, August 13. The proposal to hold the holiday over until Monday, August 27th, during the Old Boys' Reunion was vetoed for various reasons.

Mrs. Robert Wilson, Mr. and Mrs. Nichols, Mrs. Forsyth and Mr. A. Job, of Bridgenorth, motored over on Sunday and were guests of Mr. and Mrs. A. Wilson, Main street.

The "Peace Service" which was generally observed in most churches last Sunday, will be given special recognition in the Methodist church here on Sunday, August 5th, at 7 p.m. Rev. J. Wilks will have charge of the service.

Mrs. McBrian, Sr., who is visiting her daughter, Mrs. A. Wilson, received word that her son, Louis, recently underwent a serious operation for an aggrevated case of appendicitis in a Detroit hospital but is now in a fair way to recovery, hoping shorty to be able to be removed to his own home in that city. Mr. L. McBrian is an old Millbrook boy. His friends here and in Peterboro will be relieved to learn of his improved condition.

Mr. and Mrs. F. W. Burnham and daughter, Dorothy, Mrs. E. Burnham, Mr. and Mrs. Gonsolus, and son, Harold, of Peterboro, Miss E. Needler, Misses Jean Burnham, Marjorie Sayles, of Millbrook, and Dorothy Higgs, of Port Perry, were at the Highland Park camp on Thursday.

## VERDICTS OF GUILTY.

PARIS, Aug. 4. — (Canadian Press.)— Verdicts of guilty have been returned against the president and directors of the Banque Industrille de Chine who have been on the trial since May 31 on charges of violating the banking laws.

Andre Berthlot, President of the bank, who is a brother of Phillipe J. L. Barthelot, former political director of the Foreign Office, was fined 3,000 francs, and Jules Pernotte, manager of the bank, was sentenced to six months in prison and fined 3,000 francs. Other directors were fined 300 francs each.

## PAYS TO PATRONIZE INDUSTRY AT HOME.

### Hardware and Metal Tells Story of a Farmer Still Waiting For Goods Ordered in May.

Hardware and Metal, in telling the story of a farmer in Port Hope district, who ordered fence wire from a big city firm last May and is still waiting for the goods, gives more evidence that it pays to patronize home industry. This journal says:

That it pays to patronize home trade is shown by the following article from Hardware & Metal in which the story is told of a farmer in the Port Hope section ordering fence wire from a city firm on May 15th and he is still waiting. This journal says:

Bearing out the information given in the April 14 issue of Hardware and Metal concerning the unsatisfactory condition arising in connection with mail order business in fencing, another definite case has come to the attention of Hardware and Metal. The manager of a savings company located in Port Hope, Ont., acting in the interests of a client, is making enquiries concerning a fence company, in view of the fact that this client, a farmer, remitted a post office order on May 13 last the sum of $32 for some farm fencing which that company had advertised in the papers.

At time of writing, on July 21, the farmer had received neither the fencing nor his money back. The correspondence in the matter is rather interesting. The answer of the fence company to the farmer's letter enclosing money and order for fencing was as follows:

May 18, 1923.

"Your letter of the 14th with an order for farm fencing reached me this morning. You certainly are wise to take advantage of these low prices, for it means a neat saving on your spring requirements. Your order has been entered on our books as No. 3848 and we have scheduled it for early shipment.

"Tell your neighbors about our fence and our prices. We want to serve all of your farm buyers and to save you money. Over 3,000 orders filled last year—not one cancellation nor one complaint on quality. That's a pretty good record. I thank you, Mr....."

**Delay in Wire.**

Not having received any fencing, or a satisfactory explanation for the delay, the farmer again wrote about the order. In answer to this letter the company wrote as follows, under date of June 5, 1923:

"Yes, I'll be very glad to see that your order goes forward at once as you have asked I know that these are pretty busy days and that when you do have a chance to build fence you want to be sure that will be on hand.

"We are making every effort to take care of orders promptly and to give all our customers the service they have a right to expect. It is our constant endeavor to 'Say it With Service.' I know you will agree that the only fair way to every one is 'First come, first served,' so we are trying to make shipments in rotation.

"A delay early in the season in getting wire from the mill complicated the situation and for a while delayed our schedule. But I'll make it a point to see that your order goes out at the very first opportunity so that you won't be tied up as we were for lack of materials. We know from our own experience just how annoying and inconvenient that it."

When due time had elapsed after the receipt of this letter and still no satisfaction was forthcoming the farmer wrote making a request that the firm either ship the fencing within ten days or refund the money. The answer to this letter from the firm, under date of June 22, was as follows:

**An Exceptional Offer.**

"I know just how you feel. When you have ordered your fence, and sent in your money, you want to have the goods shipped right away. But truly we have been doing everything in our power to speed up delivery, for we are just as anxious to give you real service as you are to get it.

"Right now, however, we are facing the difficulties which confront most manufacturers—the problem of getting raw material. And naturally when we are held up on raw materials ourselves we can't make the prompt delivery which is our aim.

"So you see how it is. But we are making every effort to get the rush orders out with a minimum of delay. Ordinarily we try to keep the orders in rotation, but a rush order like yours will be an exception to that rule.

"I certainly appreciate your patience and consideration and I'll show my appreciation by getting your order out as soon as I possibly can. Perhaps it will be well for me to keep a tracer after it until it reaches you.

"Thank you for your co-operation and for your courtesy."

On drawing this matter to the attention of his banker, the farmer, on July 21, a month after the last letter from the firm, had received neither his money nor his fencing. His order had been on file with the company since May 13, or two months and a week.

**Price Not Only Thing.**

The whole business

The whole history of wire fencing business handled on a mail-order-to-consumer basis has been such as to emphasize the fact that price is not the only consideration. The foregoing case is just one of hundreds where buyers of fencing have been disappointed in both quality and service when endeavoring to depart from the regular retail channels of distribution, with the idea of saving a little money. Both merchants and the public have been educated to the fact that price is not the only consideration in buying fencing or any other line of goods handled by the retail merchant.

## NEWS OF MARMORA AND THE DISTRICT

### Masquerade Carnival at Crow Lake a Huge Success—Feared Crops Will Fail.

MARMORA, August 4. — A very enjoyable evening was spent at Marble Cliff Pavilion, Crow Lake, onWednesday evening The weather was ideal and the music excellent, but how Miss Fred Boland and Henry Meyers could pick up with two such tough looking Dagoes as Wynn Meyers and Ray Wescott, and still make every one try to do the shimmie, cake walk, and all other dances known to dancers, was the big mystery.

In Howard Blucker, the Cave Man who took first prize for fancy dress one could close their eyes and hope they would soon wake up from having such bad dreams, he was so true to the original cave man

Jack McCullough, Jr., who took second prize, was good as an Indian Chief.

S. McInnis of Delora, who took as comic Vice Versa (the two faced man) was good.

The second prize went to James Marrin, as infant.

The ladies' fancy dress prize was captured by Miss Grace Watt as a Harem Girl, and the second by Berna McCullough, as Indian Girl.

Ladies' comic costume prize was won by Jennie Connor as an 18th Century Lady.

A few of the many costumes were Miss G. Lafountain, of Tweed, as Pierriot; Miss Mary McPherson of Peterboro, as Armenian; Miss Tess Sullivan of Toronto, as Canada; Miss F S. Pearce, as a Chinese lady, Miss M. Morse, of Rochester, as Pierrette; Mrs. Brownley of New York, as Harem Lady; Edna Neal, as Egyptian Lady; Loraine Bell as Egyptian Lady; Rose Sullivan, as Indian Girl.

A few of the gentlemen in costume of special note were: Mr. Acklem of New York, as Bandit Chief, Harry Dunlop, clover; Bugs Bower, Canadian officer; R. Ray of Delora, a Spaniard; Mr. Paterson, Delora, English gentleman; Mr Gresham, of Delora, English dude; Tiny Yates, Delora, Terrible Turk; S. Brenkman, Havelock, Scotch gentleman; Mr Tample, Delora, Knight of the Bath; E Gladney and Mrs. J. Marrin and little girls; Mrs. E. Gladney, of Toronto; Miss Anderson, of New York; Miss K. Quinn and Miss Deacon of Marmora; Mrs. Cora Hodge of Toronto; also James Marrin of Marmora.

Every one had a grand and glorious time. Madoc Tweed, Havelock, Campbellford, Sterling and Peterboro were well represented.

**Crops May Fail.**

The raspberries around Marmora are a failure this year and all root crops will also be a failure if we do not soon get much-needed rain.

**Personal News.**

Mr. John McCullough and family, of Sudbury, are spending their holidays at their cottage at Crowe Lake.

Mrs. J. A. MacPherson and daughter Mary, Murtagh and Donald, and Misses Madaline Guiry and Camilla Fitzpatrick, of Peterborough, are camping at Crowe Lake.

Mrs. J. A. McDonald, of Moose Jaw, Sask., after spending a week in Toronto and Buffalo, arrived in Marmora her old home town, to renew old acquaintances.

Rev. Clare and family motored to Bancroft, where they will spend the next two weeks.

E. J. Downey of Marshville, is spending a few days in town visiting friends.

Wynn and Henry Meyers, Fred Boland, and Roy Wescott motored to Sparrow Lake, where they played at Delmonte's on Saturday night. The Meyers boys played there last season.

Robert Bontes had a very painful accident on Sunday. While cranking his car it back-fired, and broke his arm between his elbow and wrist.

St. Luke's Church at Bonarlaw and Rawdon had their annual picnic at Crowe Lake on Tuesday afternoon. About a dozen cars motored there. As usual a big time was spent in boating and swimming. T. Neal's Orchestra played a number of selections at Marble Cliff Pavilion for their entertainment.

Misses Wolverton, Softly and Johnson have returned to Grimsby after spending their holidays at Crowe Lake.

James McGrath, the genial proprietor of Tipperary House at Crowe Lake is out to beat his guests' fishing to date, this week, two lunge and seventy bass, one lunge weighing 15 pounds, constituting his catch. If the truth were known, however, his daughter Elizabeth looked the big one.

Art and Fred Penrose, of Toronto, spent the first of the week renewing old acquaintances in town. Mrs. W. Donnelly and children motored back with them, and will spend the week with her mother, Mrs. Penrose.

Mrs. Jones and Olive moved to their cottage at Crowe Lake on Wednesday.

Mrs. Benson, of Rochester (formerly Miss Lizzie Farrell, of Marmora), with her two children, are visiting friends in Marmora.

## DEATH OF HARDING

(Continued from page 3.)

States approving or disapproving Prime Minister Baldwin's statements. With the United States in mourning, it is realised that the expressions of United States opinions will be delayed.

Most of the Cabinet Ministers have left the Capital and will not return until Wednesday, when the Premier is expected to meet them. Meanwhile the documents of the recent negotiations will be published, and replies to France and Belgium despatched to those nations. The publication of Great Britain's draft note to Germany, which the French and Belgians have not approved, will serve as a notification to the Berlin Government as to the lines along which the British policy is likely to develop.

## Twenty-Eight Nominated to International Court.

GENEVA, Aug. 4. — (Canadian Press.)—Thirty-two national groups have forwarded nominations to the League of Nations for the election to be held in September to fill the vacancy of the Court of International Justice due to the death of Ruy Barbosa of Brazil.

About twenty-eight candidates have been nominated. The list will be circulated in alphabetical order to all member states.

## NEWS FROM CAVAN AND THE DISTRICT

### Mr. Albert Elliott Entertained the Methodist Ladies' Aid--Personals

CAVAN, Aug. 4.—Mrs. Albert Elliot entertained the Cavan Methodist Ladies' Aid on Thursday afternoon. There were thirteen members and two visitors present and an interesting hour or two was spent. After business and devotional sessions the hostess served a delicious lunch on the lawn.

Mr. and Mrs. Elliot are planning a holiday trip of some duration to visit their daughter, Mrs. Harry Gardiner at Battleford, Saskatchewan.

Mrs. John Staples has returned from a pleasant visit with her sister Mrs. Casey at Valentia.

Miss Frances Hunter has returned from visiting friends in Mariposa.

Miss Gladys and Master Bert Wittles of Montreal are here for their usual summer vacation on the farm of Mr. Wm. Pudsy.

Mr. and Mrs. Pritchard of Newl ark, Ohio., have been visiting Mr. and Mrs. Pritchard and other friends in Cavan. They spent a couple of days this week, guests of Mr. T. A. Kelly and sisters.

Master Kelly and Master Joe Munfriends in Peterboro and Fenelon roe are spending a vacation with Falls.

Mr Geo. Rorke is visiting friends in Cavan.

Mrs. Milligan is visiting friends in Toronto.

Mrs. Paul visited her niece in Lindsay on Tuesday and remained until Wednesday evening.

Mr. and Mrs. Carley and family are taking their annual two weeks' vacation.

Mr Brown is the relieving agent at Cavan station.

He and Mrs. Brown are enjoying the outing in the country and are occupying a tent near the station.

At the meeting of the Ladies' Aid on Thursday, Mrs. Brown presented the cause of the "Star Fresh Air Fund" to the ladies, and five dollars was contributed to help this good cause.

Mrs. Syer is visiting friends in Lindsay.

"FRUIT-A-TIVES" SAVED HER LIFE

Operation not Necessary After Taking This Famous Fruit Medicine

3323 Union St., Vancouver, B.C.

"I suffered with all the symptoms of Female trouble, with chronic Constipation and constant Headaches. I had pains low down in the back and sides of the body. A doctor advised me to have an operation.

I started taking "Fruit-a-tives" and this medicine has completely relieved me of all my misery and suffering.

I am free of pain and headaches and the terrible Constipation, and what saved me is the fruit medicine, "Fruit-a-tives."

Mrs M. J. GORSE.

"Fruit-a-tives" are made from the juices of apples, oranges, figs and prunes and tonics — and are absolutely free of calomel, senna and other drugs which irritate the bowels. "Fruit-a-tives" will always correct Constipation and Biliousness. 50c. a box, 6 for $2.50, trial size 20c. At all dealers or sent post paid on receipt of price.

FRUIT-A-TIVES LIMITED, OTTAWA, ONT.
London, Eng. Ogdensburg, N.Y. Christchurch, N. Z.

## QUIZ CORNER

**THE WORLD'S LARGEST COPPER MINE.**

Q—Canada has the world's largest copper mine. Which and where is it?

A—Canada's has the world's largest copper mine in the Britannia, on the Pacific coast of British Columbia.

**THE DRUG EVIL IN CANADA.**

Q—What is the extent of the drug evil in Canada?

A—According to the Census Bureau convictions for offences against the Opium and Narcotic Drug Act in 1922 were 1,858 in 1922 and 1,866 in 1921.

The Next Time You Yearn For a Refreshing Drink

—try a glass of O'Keefe's Pale Dry Ginger Ale with a dash of lemon. The mingling of the spicy, icy amber and the sour lemon juice creates a flavor that is irresistible.

The absolute purity of O'Keefe's makes it a wholesome as well as a delicious beverage that young and old enjoy.

We handle O'Keefe's because of its superior quality.

Made by
O'KEEFE'S - TORONTO

Order a Case from
J. M. BROOKS & CO.
Distributors for Peterboro

930

ASPIRIN

UNLESS you see the name "Bayer" on tablets, you are not getting Aspirin at all

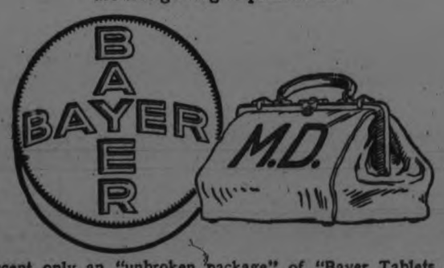


Accept only an "unbroken package" of "Bayer Tablets of Aspirin," which contains directions and dose worked out by physicians during 22 years and proved safe by millions for

| | | |
|---|---|---|
| Colds | Headache | Rheumatism |
| Toothache | Neuralgia | Neuritis |
| Earache | Lumbago | Pain, Pain |

Handy "Bayer" boxes of 12 tablets—Also bottles of 24 and 100—Druggists.

Aspirin is the trade mark (registered in Canada) of Bayer Manufacture of Monoaceticacidester of Salicylicacid. While it is well known that Aspirin means Bayer manufacture, to assist the public against imitations, the Tablets of Bayer Company will be stamped with their general trade mark, the "Bayer Cross."

They Had No Banks

IN pioneer days the general merchant often kept the money of his customers for them—there were no banks. Buying and selling were largely by barter only.

The coming of the branch bank filled an important need in every community, and to-day the wise farmer, business man or private individual keeps his money in the bank and makes full use of the many services it has to offer.

Savings Accounts
Checking Accounts
Sales Notes Collected
Banking by Mail
Collections Made
Money Transfers
Money Orders

THE ROYAL BANK OF CANADA

Peterborough Branch
V. EASTWOOD, Manager.

7120

## CORPORATION OF THE CITY OF PETERBOROUGH.
## CITY TREASURER'S SALE OF LANDS FOR ARREARS OF TAXES.

By virtue of a Warrant issued under the hand of the Mayor and the Seal of the Corporation of the City of Peterborough, bearing date the 31st Day of May, 1923, and to me directed, commanding me to levy upon the several Parcels of Land hereinafter described, for Arrears of Taxes and Water Rates respectively due thereon, together with all lawful costs and charges in connection therewith, I hereby give notice that unless the said Arrears of Taxes, Water Rates, and costs be sooner paid, I shall, pursuant to the provisions of the Assessment Act, at the City Council Chamber, in the City of Peterborough on MONDAY, 29TH OCTOBER, 1923, at the hour of Ten o'clock in the Forenoon, proceed to Sell, by Public Auction, the said Lands or so much thereof as may be necessary to discharge such Arrears of Taxes, Water Rates, and all lawful costs and charges incurred in connection with such Sale.

| Parcel No. | Folio | Description. | Location. | Years in Arrears. | Taxes. | Water Rates. | Costs. | Total. |
|---|---|---|---|---|---|---|---|---|
| 1. | 3 | E. 34ft. Lot 2, S. Wolfe | W. George Sts. | 1918-19-20-21 | $19.80 | | $13.03 | $32.83 |
| 2. | 154 | Lot 36, Plan 120, | E. S. Prince St. | 1921&bal.1920 | 32.89 | | 13.35 | 46.24 |
| 3. | 58 | Lot 68, Plan 119, | E. S. Elias Ave. | 1919 | 38.62 | | 13.50 | 52.12 |
| 4. | 53 | S. 30ft. Lot 8, Plan 33, | E. S. Cross St. | 1918 | 12.12 | | 12.83 | 24.95 |
| 5. | 53 | Lot 7, Plan 33, | 490 Cross St. | 1919-20-21 | 118.18 | $68.77 | 17.19 | 204.14 |
| 6. | 81 | N. 25ft. 8in. Lot 16, Plan | 127, W. S. Bethune St. | 1918-19-20-21 | 42.58 | | 13.59 | 56.17 |
| 7. | 102 | Lot 1, Plan 23A, | W. S. Rogers St. | 1919-20-21 | 36.73 | | 13.45 | 50.18 |
| 8. | 139 | Lot 33, Plan 19A, | S. S. Woodbine Ave. | 1918-20-21 | 11.81 | | 12.83 | 24.64 |
| | | | | | $312.73 | $68.77 | $109.77 | $491.27 |

All lots are patented except No. 1. First published in The Ontario Gazette and in The Peterborough Examiner, 28th July, 1923.

F. ADAMS, City Treasurer.

City Treasurer's Office, Peterborough, 20th July, 1923.

13d-28 4 1 18 25 1 8 15 22 29 6 13 20

AUGUST ANNIVERSARY SALE PRICE ON

**Women's Summer Nightgowns**

FOR TO-NIGHT, 69c EACH.

And you'l agree you have never seen such exceptional value when you inspect the quality, workmanship, trimmings, and finish of these Gowns. For regularly they are worth from $1.00 to $1.50 each ..... For To-night, each ..... **69c**

TWO-HOUR SALE OF

**English Bath Towels**

Size 21 x 44 Inches.
AFTER-SUPPER SPECIAL, 29c EACH.

They are of excellent quality, in Fawn, with White, Brown, and Red stripes. Regularly sold at 50c each. Special for Saturday Night only, each ..... **29c**

**Pure Linen Towelling**

AT 19c PER YARD.

Is of excellent quality, and may be had in natural or full bleached. Be sure to avail yourself of this wonderful Towelling Bargain, yard ..... **19c**

# Saturday Night Special

BE SURE TO PURCHASE A SUPPLY OF THIS SPLENDID QUALITY

**Black Sateen**

Particularly used for Women's House Dresses and Children's Romper Suits and Dresses. Rich Satin finish; 38 inches wide. After-Supper Sale Price ..... Per yard ..... **49c**

*Prue Brand Cotton*

VERY SPECIAL AT 19c YARD

And it is of superior quality, 36 inches wide, and very specially Reduced for To-night ..... Per Yard ..... **19c**

**English Curtain Nets**
**Scotch Drapery Madras**
**Colored Drapery Marquisette**
*Regular Values 49c, 59c, 69c Yard*
**After-Supper Sale To-night**
**7:30 to 9:30**
**36c Yard**

SPECIAL SALE TO-NIGHT OF CHILDREN'S ROLL-TOP

**Sox and Stockings**

Regular 75c Pair.

AFTER-SUPPER SALE, 29c PR.

They are an assortment of Travellers' Samples, bought at a very special price. There are about 4 Dozen Pairs to clear To-night at special price. All are this season's styles and colourings. Sizes up to 9 may be had ..... After-Supper Sale, pair .. **29c**

SPECIAL AFTER-SUPPER SALE OF

**Women's Silk Stockings**

AT 69c PER PAIR.

And you won't find value like this for less than $1.00 per pair. They are perfects in a fine sheer quality. Colours of Black and Grey, and all sizes may be had To-night at, per pair ..... **69c**

**Pure Linen Handkerchiefs**

SATURDAY NIGHT, 15c EACH.

A very fine quality, finished with narrow hemstitched hem; measures 10½ inches square. Regular 30c value ..... Saturday Night, each, **15c**

REAL HAIR DOUBLE MESH

**Hair Nets**

SATURDAY NIGHT, 3 FOR 25c.

Guaranteed perfects, in Cap style. Colours of Light, Medium, and Dark Brown. Specially priced for Two Hours ..... **3 for 25c**

RICHARD HALL & SON


## SEES POSSIBILITIES IN PETERBOROUGH

### Three Hamilton Men Acquire Property Known As Victoria Heights.

An indication that the city of Peterborough is progressing is seen in the desire people are evincing to obtain the property known as Victoria Heights. Three men from Hamilton saw the possibilities in this property and acquired it with the object of putting it on the market. They believed that Peterborough was going ahead in population and in business, and decided to hold the lots for higher prices.

Through the misfortune of two of the three men dying, the property is to be placed on the market immediately, as the estates of the deceased gentlemen wish to close out the holdings.

The men who saw this opportunity and purchased the property were J. W. Lamereaux, Thomas Fanning and Willoughby Ellis. They formed the Hamilton Realty Company, and Mr. Ellis, the survivor, is in the city today making arrangements for Mr. H. J. McCannan to dispose of the lots.

**Splendid Property.**

The lots are 50 feet by 117 feet, and are fitted with sewer and water, and instructions have been issued by the city to build a sidewalk on the north side of Homewood avenue.

Mr. McCannan, who has been appointed sole agent for the lots in Peterborough, is optimistic in reference to the property, as he has made considerable property sales lately, and he believes that business is progressing in the city. Seven new families have been at his office looking for houses, and some had their household goods packed ready to move into Peterborough when houses were obtained. The tide has turned, Mr. McCannan says, and the population of Peterborough will gradually increase.

James B. Brown is already building a splendid bungalow on this property and his intention is to build more.

Mr. Ellis stated today that the lots will be disposed of at a very reasonable figure, and being in one of the best residential districts in the city, will soon be taken up.


## Why Stay Fat? You Can Reduce

The answer of most fat people is that it is too hard, too troublesome and too dangerous to force the weight down. Marmola Prescription Tablets overcome all these difficulties. They are absolutely harmless, entail no dieting, exercise, or absurd greases and salves, and have the added advantage of cheapness. A case is sold at one dollar by all druggists the world over, or send the price direct to the Marmola Co., 4612 Woodward Ave., Detroit, Mich. Now that you know this, you have no excuse for being fat, but can reduce steadily and easily without going through long sieges of tiresome exercise and starvation diet or fear of bad effects.


### FUR BANDING.

Fur banding is used to excellent advantage on the newest velvet and satin frocks for fall.

### FANCY SCARFS.

A scarf of figured silk is one of the most approved ways of livening up the suit or dress of serge or twill. Satin costumes feature the sheer one of chiffon or brocaded georgette.


## EVERY MONTH MANY WOMEN

Take ZUTOO Tablets and are free of the Griping Pain and Sick Headaches.

Read what Mrs. Wright says: "I received your sample of Zutoo Tablets, and took them for severe pain (monthly) and headache. At the end of 30 minutes, I was entirely free of pain and experienced no more throughout the period. I suffer a great deal at these times and feel grateful that I have a remedy which affords quick relief. Every woman in the land should know about Zutoo Tablets and what they willdo."

Mrs. ALLEN WRIGHT, Fulford, Que

TAKE ZUTOO


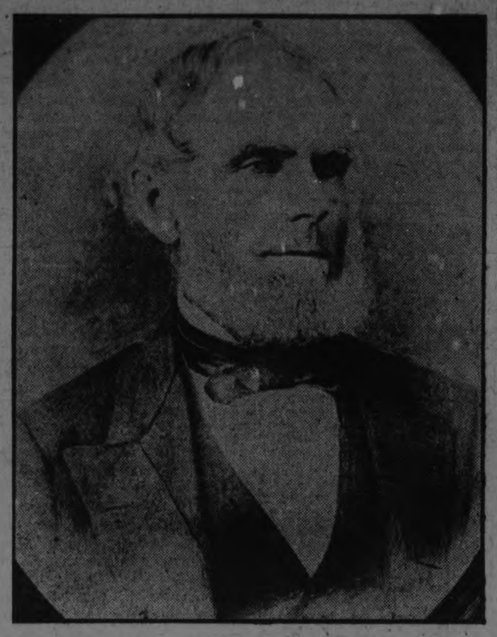

ROBERT NICHOLLS, of Nicholls and Hall, who in 1834 founded the business now conducted by the present firm of Richard Hall and Son, Limited.

## INTERESTING FACTS OF EARLY DAYS OF PETERBORO AND THE DISTRICT

In gathering information in regard to the early history of the Richard H l and Son business, many facts have been ascertained that we believe will be of interest alike to old settlers and to later residents.

The early history of the now city of Peterborough includes relation of the early settlement, comprising the incoming of those of the pioneers who came thither from the Old Land to seek a living in what seemed to them to be a veritable Land of Promise.

During the year 1818 the heads of several families ventured to Canada West, and in the autumn of the same year found a way into and along the borders of the now Township of Smith, which had at the time only been recently thrown open for settlement, following the silencing of the Indian claims to the lands now known in general as the Midland District of Ontario.

**Pioneer Adventurers.**

These pioneer adventurers found a way by the route of crossing the divide between Lake Ontario and Rice Lake and up the Otonabee River to the lands afterwards to be known as the town plot of Peterborough. Having ascertained the boundaries of the township, and communicated with the agent in charge of lands for settlement, a temporary log house or shelter was put up, just where the Communication Line giving access to Chemong Lake, joins with Reid Street on the northern boundary of the city. There they lived in common until, by mutual assistance, small houses or shanties were erected on the several locations to which they then removed.

**Colony Settlers.**

This group was known afterwards as the "Colony Settlers," to distinguish from a later influx of those of the Robinson immigration, some six years afterwards. Of the group may be mentioned William Dixon and his family of five sons, Joseph Lee and his sons, John and George, Robert Milburn, Robert Walton, John Walton, Walton Wilson, Thomas W. Milburn, John Smith and his son Joseph Smith. A little later came John Harvey, Jacob Brumwell, Robert Nicholson, tax collector, James Mann and his son James, the McKibbins, Walter and Samuel, Thomas Robinson, Isaac Nicholson, Silas Pearson, Jos. Walton and his sons, Matthew and Richard Bell, John Edmison, Jas. Davidson, John Edmison, James Davidson, John Hall, William Hall and former Wm. Elliot and several others. These names constitute the roll of honor among the early settlers of Smith.

And a special interest lies in the fact that out of Smith Township came many of the business men who excelled in energy and enterprise and who laid the foundation of the commercial progress of the now city of Peterborough.

**Other Early Stores.**

Following the grouping of those who came and settled on the town plot of Peterborough were several, coming in front the "Front," as the district along Lake Ontario was termed, and who established stores and began to do trade. It is interesting to note that in 1838, twelve years after the formal survey and identification of the lands on which the future city should rise and stand there were the following places of business, of course all known as general stores, carrying diverse stocks of goods such as needed by the wants of the population, and one with only a moderate amount of money to expend: Shaw & Fortune, Charles Perry, Robert Nicholls, John Crawford, Holland & Morrow. The third store opened was that of John Brown, in 1827, with a very good stock of goods suitable to the locality. Mr. Brown came from Port Hope (or Smith's Creek, as it was known), and opened out in a small log building at the corner of Water and Simcoe Streets (now the site of the Bank of Montreal), the store to be afterwards the business place of the firm of Nicholls & Hall.

Mr. Richard Hall and his brother, Mr. John Hall, sons of Mr. William Hall mentioned among the earliest settlers of Smith Township, are the only surviving members of this group of early pioneers.

### CLEANING RUGS.

After sweeping it is well to dust off your rugs with a cloth wrung very dry out of plain water, or water to which ammonia has been added.


**Sleepless Babies**

IS BABY restless? Get Johnson's Baby Powder at once. Massage it over the tender skin. Baby is comforted and sleep comes.

Your Druggist is More Than a Merchant.

Buy To-day

Johnson's Baby Powder


### OLD-TIME SCOWS STILL CROSS THE WHITE RIVER

CHICAGO, Aug. 4.—(Associated Press).—A scow of the same sort as that in which young Abraham Lincoln and his home-seeking parents were ferried across the White River near Petersburg, Ind., plies there today, propelled in the same manner by the current, according to Dr. William E. Barton of Oak Park, Ill., moderator of the National Council of Congregational churches.

The ferryman, Dr. Barton says, doubtless like the ferryman of Lincoln's day, manipulates cables from boat to shore and swings his craft so that the current, striking it at an angle, drives it in the direction desired. He shortens one cable and slackens another until his prow points to the shore he seeks. The White River does the rest.

This survival of pioneer methods was witnessed by Dr. Barton on a motor trip from Springfield, Ky., to Springfield, Ill., in which he traced the life journey of Lincoln and his parents from the place of the parents' marriage to the place of the son's burial.

While the White River ferry is representative of early conditions, the ferry where the Lincoln family crossed the Ohio from Kentucky into Indiana is representative of a combination of the modern and the primitive, which Dr. Barton reported as recurring along his route. On the Ohio, a small low-powered gasoline launch has been hitched to the scow; it does not propel the scow, but replacing the cables heads it at the right angle of the current, which furnishes the real power.

Similarly, a log church once attended by Lincoln's relatives remains a log church, but few would appreciate it as it has been weatherboarded.

Life is still primitive in parts of the Lincoln country, Dr. Barton states, but schools and churches are better housed. Tractors are unknown in the broken farm country of southern Indiana, he adds, although motor cars are numerous on the highways, many of which follow trails blazed by Lincoln.

### ENTERTAIN THE THIRSTY.

BUFFALO, N.Y., August 4 (United Press). —Champagne at $27.50 per case is Canada's offer to the thirsty.

There is an abundance of it just now in Ontario towns that may be purchased legally and consumed without fear. The news has gone forth that the supply is to be increased to meet the requirements of thirsty Americans visiting the north shore.

This bubbling beverage is made from the juice of grapes grown in the Province of Ontario. Its production is the result of a law passed many months ago by the United Farmers' Party, then in power. The farmers didn't believe in permitting the breweries to turn out 4 or 5 per cent. ale and beer, but they shied at drawing the line on wine produced from grapes grown on their own lands. The wine carries an alcoholic content of about 17 per cent.

It has taken some time to get the supply really swinging along, because the process of making champagne is a tedious one.

### BLEACHING LACE.

A common way to bleach lace is to wrap it around a bottle and place in the sun, keeping the threads wet all the time.


## WEAK WOMEN

cannot hope ever to become strong and well again unless they have plenty of good, rich, red blood of the kind that organic iron—Nuxated Iron—helps make. Nuxated Iron is like the iron in your blood and like the iron in spinach, lentils and apples, while metallic iron is just as it comes from the action of strong acids on iron fillings. Nuxated Iron does not injure the teeth nor upset the stomach; it is an entirely different thing from ordinary metallic iron. It quickly helps make rich, red blood, revitalize wornout, exhausted nerves, and give you new strength and energy. Over 4,000,000 people annually are using it. At all druggists. Beware of substitute. The genuine has N.I. stamped on every tablet. Always insist on having the genuine.

NUXATED IRON
For Red Blood, Strength and Endurance


## COOLIDGE WILL GAIN STRENGTH

### But Not Regarded as First Choice for Republican Leadership.

NEW YORK, Aug. 14. —(Canadian Press.)—With the shock of the death of President Harding somewhat abated to-day, there were ample indications of the political storm which is to follow throughout the United States.

President Coolidge has announced that he will continue the policities of his predecessor, which include the entrance of the United States into the International Court of Justice. But the death of President Harding has turned the fight on this issue into a more difficult battle.

The National convention of the Republican party, which will assemble in early summer of 1924, will not be a ratification meeting as it had been certain to be if Mr. Harding had lived. Every element of the party will be drawn into battle for the nomination.

Republican leaders had never considered Mr. Coolidge as being in the running for the party nomination. Now, with the party machine behind him, he is in a position to control an important influence. However, the field is open to many contestants representing every shade of opinion in the Republican party. Among those already mentioned as "possibilities" are Secretary of State Hughes, Senator Hiram Johnson, Senator La Follette, Wisconsin, Senator aL Follette, Wisconsin, Senator Watson, Indiana, Senator Borah, Idaho, Major Wood, former Governor Lowden, Illinois, Senator George Pepper, Pennsylvania, and former Senator Albert Beveridge, of Indiana.

The radical forces are expected to concentrate on Senator La Follette.

Senator Hiram Johnson has a strong following in his own State, California. He will probably have the support of the old guard, though he is believed to have lost the radical sentiment that formerly followed him.

## RECONSTRUCTING EXISTING RIVER

NEW YORK, August 4. Canadian Press. — Concrete private proposals for making a "New St. Lawrence" by reconstructing the existing river to obtain the maximum efficiency both for navigation and power, have been made by Colonel Hugh L. Cooper, New York engineer, who has developed more than 1,500,000 hydraulic horsepower in various parts of the world. Details of these proposals were given in a recent article published by the Wall Street Journal.

At present the 120 mile stretch between Ogdensburg and Montreal, with a drop of 220 feet, transports 4,500,000 tons of freight a year, and develops 200,000 horsepower. The International Joint Commission report to the governments of Canada and the United States based on recommendations of government engineers, proposed three dams, nine locks, thirty one miles of canals, and the installation of 4,545,000 h.p. capacity, at a total cost of $506,000,000 without interest during construction.

### MACKEY'S BREAD WINS FROM GEORGE STREET

Mackey's Bread defeated George Street in an East Peterborough League game last evening by 11 to 7, the bread makers getting away to an early lead when Grant Miller had trouble in locating the plate. It was 11 to 2 when George Street batted in the last frame for five more runs. The batteries were: George Street—G. Miller and C. Miller, and Delahaye and R. Miller; Mackey's Bread, Clarke and Dugan.

### TABLE LINEN.

If you hang your table linen carefully, stretching and pulling it into shape as it hangs on the line, the task of ironing will be greatly lessened.

### Automobiles Must Not Pass Funeral Cortege.

That automobiles are prohibited from passing funeral processions is not generally known by motor car drivers, but several cases in Simcoe Police Court this week brought the statute into discussion.

The law, as stated by the Peterborough police, reads as follows: "The driver of a motor vehicle upon any highway outside the limits of a city shall upon meeting a funeral procession stop his vehicle, including the motor, or where practicable shall turn out into an intersecting highway or lane until the funeral procession has passed."

It is supposed that the statute was introduced before automobile hearses replaced the old horse-draown vehicles, and was probably intended to prevent accidents due to uncontrollable horses, but it is still on the statute books.

When automobile drivers met a funeral procession a few days ago in Simcoe and failed to stop their cars and engines, they were summoned for the offence.

## MILLIONS IN SUGAR

HONOLULU, August 4.— (Associated press)—"King Sugar," monarch of Hawaiian products, will pour approximately $70,000,000 into the territory this year, an increase of almost 40 per cent over the gross return from this product last year, according to estimates of prominent planters.

All except a few miles in the territory have completed their grinding for the season and the combined output is certain to exceed 500,000 tons, a decrease of approximately 100,000 tons from the production of last year which is laid to the plantation laborers strike of 1920, when most of the 1923 crop was planted.

The average price for last year's crop, however, was $92.26 a ton, as compared with this year's estimated average price of between $130 and $140 a ton.

Planters here have pointed out that the value of the Hawaiian sugar crop approximately equals the production of silver on the United State, which usually averages between $50,000,000 and $60,000,009 annually, although it rose in 1915 to $77,0336,170.

With the large increase in the sugar income, it is estimated that Hawaii's exports to the mainland United States this year will aggregate $100,000,000, as the pineapple pack will bring $25,000,000 and other miscellaneous products approximately $5,000,000.

### A THOUGHT

Finally, brethren, whatsoever things are true, whatsoever things are honest, whatsoever things are just, whatsoever things are pure, whatsoever things are lovely, whatsoever things are of good report; if there be any virtue, and if there be any praise, think on these things.—Phil. 4:8.

To praise good actions with sincerity may be said to be taking part in them.—Rochefoucauld.

### CHASE ANTS OUT.

Ants in the house can be driven out by sprinkling Parke's Ants, Death, a non-poisonous powder, around all pantries, cupboards, etc. 25c box at Bond's Drug Store, corner George and Hunter streets.

**How Can You Prevent Frequent Tire Changes?**

Many tire changes are made necessary by tube failures. Heat raises havoc with tubes. It is the inner tube's constant enemy. The way to save yourself tube trouble and consequent annoyance is to buy tubes that resist heat.

Firestone High Test Tubes resist heat successfully. Steam welding is a Firestone process that prevents air leakage and flat tires because even extreme heat will not break down the splice.

Firestone High Test Tubes have strength as well as heat resistance. The Firestone method of placing ply upon ply of rubber so that the grain of each ply runs in opposite directions gives the strongest tube wall.

Compare Firestones with other tubes and note the wider Firestone cross section. This extra width means less stretch to fill the casing, less strain when inflated, less tension and longer life.

Firestone High Test Tubes, like Firestone Cord Tires, cost more to build. But Firestone economies in buying, manufacture and distribution enable you to obtain these better tires and tubes and the increased mileage they give at no additional first cost.

Your investment in Firestone High Test Tubes is a small matter compared to the big saving they effect in giving you extra miles out of your tires. Ask your dealer.

FIRESTONE TIRE & RUBBER CO., OF CANADA, LIMITED
Hamilton, - - - Ontario.

*Most Miles per Dollar*

**Firestone**

HIGH TEST TUBES

Firestone Branch Service, 81 Adelaide St., West, Toronto

Sold Exclusively by
A. BROWN & CO.
383 Water Street. Phone 126.

AUGUST ANNIVERSARY SALE PRICE ON

**Women's Summer Nightgowns**

FOR TO-NIGHT, 69c EACH.

And you'l agree you have never seen such exceptional value when you inspect the quality, workmanship, trimmings, and finish of these Gowns. For regularly they are worth from $1.00 to $1.50 each ..... For To-night, each ..... **69c**

TWO-HOUR SALE OF

**English Bath Towels**

Size 21 x 44 Inches. AFTER-SUPPER SPECIAL, 29c EACH.

They are of excellent quality, in Fawn, with White, Brown, and Red stripes. Regularly sold at 30c each. Special for Saturday Night only, each ..... **29c**

**Pure Linen Towelling**

AT 19c PER YARD.

Is of excellent quality, and may be had in natural or full bleached. Be sure to avail yourself of this wonderful Towelling Bargain, yard ..... **19c**

# Saturday Night Special

BE SURE TO PURCHASE A SUPPLY OF THIS SPLENDID QUALITY

**Black Sateen**

Particularly used for Women's House Dresses and Children's Romper Suits and Dresses. Rich Satin finish; 38 inches wide. After-Supper Sale Price ..... Per yard ..... **49c**

**Prue Brand Cotton**

VERY SPECIAL AT 19c YARD

And it is of superior quality, 36 inches wide, and very specially Reduced for To-night ..... Per Yard ..... **19c**

**English Curtain Nets**
**Scotch Drapery Madras**
**Colored Drapery Marquisette**
Regular Values 49c, 59c, 69c Yard
**After-Supper Sale To-night**
**7:30 to 9:30**
**36c Yard**

SPECIAL SALE TO-NIGHT OF CHILDREN'S ROLL-TOP

**Sox and Stockings**

Regular 75c Pair.

AFTER-SUPPER SALE, 29c PR.

They are an assortment of Travellers' Samples, bought at a very special price. There are about 4 Dozen Pairs to clear To-night at special price. All are this season's styles and colourings. Sizes up to 9 may be had ..... After-Supper Sale, pair .. **29c**

SPECIAL AFTER-SUPPER SALE OF

**Women's Silk Stockings**

AT 69c PER PAIR.

And you won't find value like this for less than $1.00 per pair. They are perfects in a fine sheer quality. Colours of Black and Grey, and all sizes may be had To-night at, per pair ..... **59c**

**Pure Linen Handkerchiefs**

SATURDAY NIGHT, 15c EACH.

A very fine quality, finished with narrow hemstitched hem; measures 10½ inches square. Regular 30c value ..... Saturday Night, each, **15c**

REAL HAIR DOUBLE MESH

**Hair Nets**

SATURDAY NIGHT, 3 FOR 25c.

Guaranteed perfects, in Cap style. Colours of Light, Medium, and Dark Brown. Specially priced for Two Hours ..... **3 for 25c**

RICHARD HALL & SON


## SEES POSSIBILITIES IN PETERBOROUGH

### Three Hamilton Men Acquire Property Known As Victoria Heights.

An indication that the city of Peterborough is progressing is seen in the desire people are evincing to obtain the property known as Victoria Heights. Three men from Hamilton saw the possibilities in this property and acquired it with the object of putting it on the market. They believed that Peterborough was going ahead in population and in business, and decided to hold the lots for higher prices.

Through the misfortune of two of the three men dying, the property is to be placed on the market immediately, as the estates of the deceased gentlemen wish to close out the holdings.

The men who saw this opportunity and purchased the property were J. W. Lamereaux, Thomas Fanning and Willoughby Ellis. They formed the Hamilton Realty Company, and Mr. Ellis, the survivor, is in the city today making arrangements for Mr. H. J. McCannan to dispose of the lots.

**Splendid Property.**

The lots are 50 feet by 117 feet, and are fitted with sewer and water, and instructions have been issued by the city to build a sidewalk on the north side of Homewood avenue.

Mr. McCannan, who has been appointed sole agent for the lots in Peterborough, is optimistic in reference to the property, as he has made considerable property sales lately, and he believes that business is progressing in the city. Seven new families have been at his office looking for houses, and some had their household goods packed ready to move into Peterborough when houses were obtained. The tide has turned, Mr. McCannan says, and the population of Peterborough will gradually increase.

James B. Brown is already building a splendid bungalow on this property and his intention is to build more.

Mr. Ellis stated today that the lots will be disposed of at a very reasonable figure, and being in one of the best residential districts in the city, will soon be taken up.


**Why Stay Fat? You Can Reduce**

The answer of most fat people is that it is too hard, too troublesome and too dangerous to force the weight down. Marmola Prescription Tablets overcome all these difficulties. They are absolutely harmless, entail no dieting, exercise, or absurd greases and salves, and have the added advantage of cheapness. A case is sold at one dollar by all druggists the world over, or send the price direct to the Marmola Co., 4612 Woodward Ave., Detroit, Mich. Now that you know this, you have no excuse for being fat, but can reduce steadily and easily without going through long sieges of tiresome exercise and starvation diet or fear of bad effects.


### FUR BANDING.

Fur banding is used to excellent advantage on the newest velvet and satin frocks for fall.

### FANCY SCARFS.

A scarf of figured silk is one of the most approved ways of livening up the suit or dress of serge or twill. Satin costumes feature the sheer one of chiffon or brocaded georgette.


**EVERY MONTH MANY WOMEN**

Take ZUTOO Tablets and are free of the Griping Pain and Sick Headaches.

Read what Mrs. Wright says: "I received your sample of Zutoo Tablets, and took them for severe pain (monthly) and headache. At the end of 30 minutes, I was entirely free of pain and experienced no more throughout the period. I suffer a great deal at these times and feel grateful that I have a remedy which affords quick relief. Every woman in the land should know about Zutoo Tablets and what they will do."

Mrs. ALLEN WRIGHT, Fulford, Que

**TAKE ZUTOO**


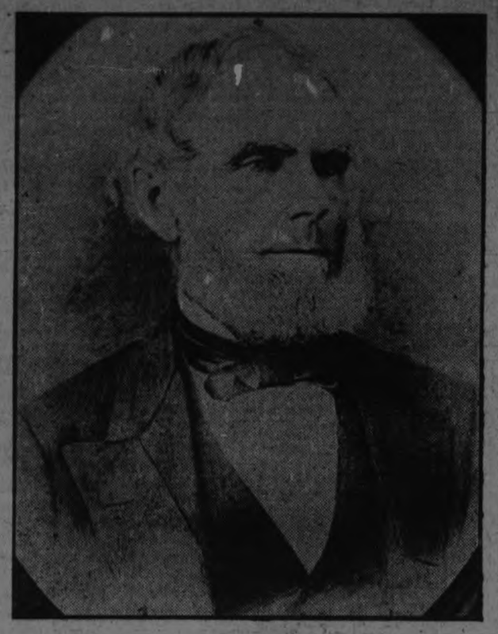

ROBERT NICHOLLS, of Nicholls and Hall, who in 1834 founded the business now conducted by the present firm of Richard Hall and Son, Limited.

## INTERESTING FACTS OF EARLY DAYS OF PETERBORO AND THE DISTRICT

In gathering information in regard to the early history of the Richard Hall and Son business, many facts have been ascertained that we believe will be of interest alike to old settlers and to later residents.

The early history of the now city of Peterborough includes relation of the early settlement, comprising the incoming of those of the pioneers who came thither from the Old Land to seek a living in what seemed to them to be a veritable Land of Promise.

During the year 1818 the heads of several families ventured to Canada West, and in the autumn of the same year found a way into and along the borders of the now Township of Smith, which had at the time only been recently thrown open for settlement, following the silencing of the Indian claims to the lands now known in general as the Midland District of Ontario.

**Pioneer Adventurers.**

These pioneer adventurers found a way by the route of crossing the divide between Lake Ontario and Rice Lake and up the Otonabee River to the lands afterwards to be known as the town plot of Peterborough. Having ascertained the boundaries of the township, and communicated with the agent in charge of lands for settlement, a temporary log house or shelter was put up, just where the Communication Line giving access to Chemong Lake, joins with Reid Street on the northern boundary of the city. There they lived in common until, by mutual assistance, small houses or shanties were erected on the several locations to which they then removed.

**Colony Settlers.**

This group was known afterwards as the "Colony Settlers," to distinguish from a later influx of those of the Robinson immigration, some six years afterwards. Of the group may be mentioned William Dixon and his family of five sons, Joseph Lee and his sons, John and George, Robert Milburn, Robert Walton, John Walton, Walton Wilson, Thomas W. Milburn, John Smith and his son Joseph Smith. A little later came John Harvey, Jacob Brumwell, Robert Nicholson, tax collector, James Mann and his son James, the McKibbins, Walter and Samuel, Thomas Robinson, Isaac Nicholson, Silas Pearson, Jos. Walton and his sons, Matthew and Richard Bell, John Edmison, Jas. Davidson, John Edmison, James Davidson, John Hall, William Hall and former Wm. Elliot and several others. These names constitute the roll of honor among the early settlers of Smith. And a special interest lies in the fact that out of Smith Township came many of the business men who excelled in energy and enterprise and who laid the foundation of the commercial progress of the now city of Peterborough.

**Other Early Stores.**

Following the grouping of those who came and settled on the town plot of Peterborough were several, coming in front the "Front," as the district along Lake Ontario was termed, and who established stores and began to do trade. It is interesting to note that in 1838, twelve years after the formal survey and identification of the lands on which the future city should rise and stand there were the following places of business, of course all known as general stores, carrying diverse stocks of goods such as needed by the wants of the population, and one with only a moderate amount of money to expend: Shaw & Fortune, Charles Perry, Robert Nicholls, John Crawford, Holland & Morrow. The third store opened was that of John Brown, in 1827, with a very good stock of goods suitable to the locality. Mr. Brown came from Port Hope (or Smith's Creek, as it was known), and opened out in a small log building at the corner of Water and Simcoe Streets (now the site of the Bank of Montreal), the store to be afterwards the business place of the firm of Nicholls & Hall.

Mr. Richard Hall and his brother, Mr. John Hall, sons of Mr. William Hall mentioned among the earliest settlers of Smith Township, are the only surviving members of this group of early pioneers.

### CLEANING RUGS.

After sweeping it is well to dust off your rugs with a cloth wrung very dry out of plain water, or water to which ammonia has been added.


**Sleepless Babies**

IS BABY restless? Get Johnson's Baby Powder at once. Massage it over the tender skin. Baby is comforted and sleep comes.

Your Druggist is More Than a Merchant.

Buy To-day

Johnson's Baby Powder


### OLD-TIME SCOWS STILL CROSS THE WHITE RIVER

CHICAGO, Aug. 4.—(Associated Press).—A scow of the same sort as that in which young Abraham Lincoln and his home-seeking parents were ferried across the White River near Petersburg, Ind., plies there today, propelled in the same manner by the current, according to Dr. William E. Barton of Oak Park, Ill., moderator of the National Council of Congregational churches.

The ferryman, Dr. Barton says, doubtless like the ferryman of Lincoln's day, manipulates cables from boat to shore and swings his craft so that the current, striking it at an angle, drives it in the direction desired. He shortens one cable and slackens another until his prow points to the shore he seeks. The White River does the rest.

This survival of pioneer methods was witnessed by Dr. Barton on a motor trip from Springfield, Ky., to Springfield, Ill., in which he traced the life journey of Lincoln and his parents from the place of the parents' marriage to the place of the son's burial.

While the White River ferry is representative of early conditions, the ferry where the Lincoln family crossed the Ohio from Kentucky into Indiana is representative of a combination of the modern and the primitive, which Dr. Barton reported as recurring along his route. On the Ohio, a small low-powered gasoline launch has been hitched to the scow; it does not propel the scow, but replacing the cables heads it at the right angle of the current, which furnishes the real power.

Similarly, a log church once attended by Lincoln's relatives remains a log church, but few would appreciate it as it has been weatherboarded.

Life is still primitive in parts of the Lincoln country, Dr. Barton states, but schools and churches are better housed. Tractors are unknown in the broken farm country of southern Indiana, he adds, although motor cars are numerous on the highways, many of which follow trails blazed by Lincoln.

### ENTERTAIN THE THIRSTY.

BUFFALO, N.Y., August 4 (United Press). —Champagne at $27.50 per case is Canada's offer to the thirsty.

There is an abundance of it just now in Ontario towns that may be purchased legally and consumed without fear. The news has gone forth that the supply is to be increased to meet the requirements of thirsty Americans visiting the north shore.

This bubbling beverage is made from the juice of grapes grown in the Province of Ontario. Its production is the result of a law passed many months ago by the United Farmers' Party, then in power. The farmers didn't believe in permitting the breweries to turn out 4 or 5 per cent. ale and beer, but they shied at drawing the line on wine produced from grapes grown on their own lands. The wine carries an alcoholic content of about 17 per cent.

It has taken some time to get the supply really swinging along, because the process of making champagne is a tedious one.

### BLEACHING LACE.

A common way to bleach lace is to wrap it around a bottle and place in the sun, keeping the threads wet all the time.


**WEAK WOMEN**

cannot hope ever to become strong and well again unless they have plenty of good, rich, red blood of the kind that organic iron—Nuxated Iron—helps make. Nuxated Iron is like the iron in your blood and like the iron in spinach, lentils and apples, while metallic iron is just as it comes from the action of strong acids on iron filings. Nuxated Iron does not injure the teeth nor upset the stomach; it is an entirely different thing from ordinary metallic iron. It quickly helps make rich, red blood, revitalize wornout, exhausted nerves, and give you new strength and energy. Over 4,000,000 people annually are using it. At all druggists. Beware of substitute. The genuine has N.I. stamped on every tablet. Always insist on having the genuine.

**NUXATED IRON**
For Red Blood Strength and Endurance


## COOLIDGE WILL GAIN STRENGTH

### But Not Regarded as First Choice for Republican Leadership.

NEW YORK, Aug. 14. —(Canadian Press.)—With the shock of the death of President Harding somewhat abated to-day, there were ample indications of the political storm which is to follow throughout the United States.

President Coolidge has announced that he will continue the policities of his predecessor, which include the entrance of the United States into the International Court of Justice. But the death of President Harding has turned the fight on this issue into a more difficult battle.

The National convention of the Republican party, which will assemble in early summer of 1924, will not be a ratification meeting as it had been certain to be if Mr. Harding had lived. Every element of the party will be drawn into battle for the nomination.

Republican leaders had never considered Mr. Coolidge as being in the running for the party nomination. Now, with the party machine behind him, he is in a position to control an important influence. However, the field is open to many contestants representing every shade of opinion in the Republican party. Among those already mentioned as "possibilities" are Secretary of State Hughes, Senator Hiram Johnson, Senator La Follette, Wisconsin, Senator aL Follette, Wisconsin, Senator Watson, Indiana, Senator Borah, Idaho, Major Wood, former Governor Lowden, Illinois, Senator George Pepper, Pennsylvania, and former Senator Albert Beveridge, of Indiana.

The radical forces are expected to concentrate on Senator La Follette.

Senator Hiram Johnson has a strong following in his own State, California. He will probably have the support of the old guard, though he is believed to have lost the radical sentiment that formerly followed him.

## RECONSTRUCTING EXISTING RIVER

NEW YORK, August 4. Canadian Press. — Concrete private proposals for making a "New St. Lawrence" by reconstructing the existing river to obtain the maximum efficiency both for navigation and power, have been made by Colonel Hugh L. Cooper, New York engineer, who has developed more than 1,500,000 hydraulic horsepower in various parts of the world. Details of these proposals were given in a recent article published by the Wall Street Journal.

At present the 120 mile stretch between Ogdensburg and Montreal, with a drop of 220 feet, transports 4,500,000 tons of freight a year, and develops 200,000 horsepower. The International Joint Commission report to the governments of Canada and the United States based on recommendations of government engineers, proposed three dams, nine locks, thirty one miles of canals, and the installation of 4,545,000 h.p. capacity, at a total cost of $506,000,000 without interest during construction.

### MACKEY'S BREAD WINS FROM GEORGE STREET

Mackey's Bread defeated George Street in an East Peterborough League game last evening by 11 to 7, the bread makers getting away to an early lead when Grant Miller had trouble in locating the plate. It was 11 to 2 when George Street batted in the last frame for five more runs. The batteries were: George Street—G. Miller and C. Miller, and Delahaye and R. Miller; Mackey's Bread, Clarke and Dugan.

### TABLE LINEN.

If you hang your table linen carefully, stretching and pulling it into shape as it hangs on the line, the task of ironing will be greatly lessened.

### Automobiles Must Not Pass Funeral Cortege.

That automobiles are prohibited from passing funeral processions is not generally known by motor car drivers, but several cases in Simcoe Police Court this week brought the statute into discussion.

The law, as stated by the Peterborough police, reads as follows: "The driver of a motor vehicle upon any highway outside the limits of a city shall upon meeting a funeral procession stop his vehicle, including the motor, or where practicable shall turn out into an intersecting highway or lane until the funeral procession has passed."

It is supposed that the statute was introduced before automobile hearses replaced the old horse-draown vehicles, and was probably intended to prevent accidents due to uncontrollable horses, but it is still on the statute books.

When automobile drivers met a funeral procession a few days ago in Simcoe and failed to stop their cars and engines, they were summoned for the offence.

## MILLIONS IN SUGAR

HONOLULU, August 4.— (Associated press)—"King Sugar," monarch of Hawaiian products, will pour approximately $70,000,000 into the territory this year, an increase of almost 40 per cent over the gross return from this product last year, according to estimates of prominent planters.

All except a few miles in the territory have completed their grinding for the season and the combined output is certain to exceed 500,000 tons, a decrease of approximately 100,000 tons from the production of last year which is laid to the plantation laborers strike of 1920, when most of the 1923 crop was planted.

The average price for last year's crop, however, was $92.26 a ton, as compared with this year's estimated average price of between $130 and $140 a ton.

Planters here have pointed out that the value of the Hawaiian sugar crop approximately equals the production of silver on the United State, which usually averages between $50,000,000 and $60,000,009 annually although it rose in 1915 to $77,0336,170.

With the large increase in the sugar income, it is estimated that Hawaii's exports to the mainland United States this year will aggregate $100,000,000, as the pineapple pack will bring $25,000,000 and other miscellaneous products approximately $5,000,000.

### A THOUGHT

Finally, brethren, whatsoever things are true, whatsoever things are honest, whatsoever things are just, whatsoever things are pure, whatsoever things are lovely, whatsoever things are of good report; if there be any virtue, and if there be any praise, think on these things.—Phil. 4:8.

To praise good actions with sincerity may be said to be taking part in them.—Rochefoucauld.

### CHASE ANTS OUT.

Ants in the house can be driven out by sprinkling Parke's Ants, Death, a non-poisonous powder, around all pantries, cupboards, etc. 25c box at Bond's Drug Store, corner George and Hunter streets.


Made in Canada

**How Can You Prevent Frequent Tire Changes?**

Many tire changes are made necessary by tube failures. Heat raises havoc with tubes. It is the inner tube's constant enemy. The way to save yourself tube trouble and consequent annoyance is to buy tubes that resist heat.

Firestone High Test Tubes resist heat successfully. Steam welding is a Firestone process that prevents air leakage and flat tires because even extreme heat will not break down the splice.

Firestone High Test Tubes have strength as well as heat resistance. The Firestone method of placing ply upon ply of rubber so that the grain of each ply runs in opposite directions gives the strongest tube wall.

Compare Firestones with other tubes and note the wider Firestone cross section. This extra width means less stretch to fill the casing, less strain when inflated, less tension and longer life.

Firestone High Test Tubes, like Firestone Cord Tires, cost more to build. But Firestone economies in buying, manufacture and distribution enable you to obtain these better tires and tubes and the increased mileage they give at no additional first cost.

Your investment in Firestone High Test Tubes is a small matter compared to the big saving they effect in giving you extra miles out of your tires. Ask your dealer.

FIRESTONE TIRE & RUBBER CO., OF CANADA, LIMITED
Hamilton, - - - Ontario.

*Most Miles per Dollar*

**Firestone**

HIGH TEST TUBES

Firestone Branch Service, 81 Adelaide St., West, Toronto

Sold Exclusively by
**A. BROWN & CO.**
383 Water Street. Phone 126.

# Compelling Prices For Tonight's Selling From 6.30 to 9.30 O'clock

*Large White*
**Bath Towels, 79c Each**

Extra good quality, with attractive jacquard borders of pink, blue, gold and lavender. The size is 21 x 42. A great opportunity to replenish your Towel supply—and, remember, you can't have too many. It will pay you to drop in and see for yourself that this is the best Towel value offered in a long time.

STREET FLOOR, REAR ARCADE.

*Items of Interest for Every Household*

72-inch Satin Damask, 98c.
34-inch White Flannelette, 29c.
200 Large Dark Colored Towels, 33c each.
Hand-Made Madiera Napkins, 12 x 12, $4.25 half dozen.
Colored Turkish Roller Towelling, 35c yard.
Pure Linen Glass Towelling, 39c.
Colored Handkerchief Linen, squares, size 12 x 12, in pink, blue, mauve, green and rose, 3 for 19c.
Heavy Unbleached Sheeting, 40 inches wide, 29c yard.
500 yards Light and Dark Striped Flannelette, 28 inches wide, 19c.
Union Glass Towels, with red border, 35c each.

STREET FLOOR, REAR ARCADE.

*Continuing Tonight the Great One Day Sale of*
**Swiss Organdies, Batistes and Muslins, 97c Yard**

Yards and yards of these delightful fabrics, radiant in color and wonderful in weave and finish, imported direct from the manufacturer in Switzerland, ranging in values up to $2.25 yard, are to be cleaned out in three hours of brisk selling tonight. The widths are: Plain Organdies, 45 inches; Muslins, 27 to 33 inches; Embroidered Batiste, 36 inches; while the Embroidered Organdie comes 38 inches wide.

STREET FLOOR, REAR ARCADE.

The GRESSMAN Company Limited

*Five Hundred Empress Style Writing Tablets 3 for 29c; Envelopes, 4 Packages for 29c*

Forty-five sheets of fine Linen-Finished Writing Paper in each Tablet, and less than ten cents each. Decidedly this is the lowest priced Stationery in years. Just the thing to stow away in your holiday bag for that note which is written anywhere and chased along to your friends in a hurry.

STREET FLOOR AND BARGAIN ANNEX.

*New August Shipment*
**Harvey Pointeel Pure Thread Silk Hose $2.00 Pr.**

Rapidly becoming the leader in selling are these serviceable Silk Hose. They give the ankle that slim charm so much sought after. Then, again, the high point, reinforced heel gives so much better wear than the usual makes of Hose. Colors are grey, brown, white and black.

STREET FLOOR, 1ST CIRCLE.


# CAMPBELLFORD AND DISTRICT

## Meeting of the Cheese Board—Percy Township Pioneer Passes — Personals.

CAMPBELLFORD, Aug. 4.—All the salesmen on the Cheese Board refused to sell the output of their several factories at the price offered, 18 3-8 cents, as compared to the high bid, 19¼ cents a week ago. The Board adjourned until 7.30 this evening. The buyers in attendance were: Cook, McCreary, Thompson and Fitzgerald.

The number of boxes boarded was 463, from the following factories: Brae, 42; Crow Bay, 50; Empire, 67; IXL, 29; Kimberley, 28; Meyersburg, 44; Prince of Wales, 30; Stanwood, 40; Trent Valley, 29; West Seymour, 34; Woodlands, 70.

Dan. Petherick, chairman of the Stanwood Factory, who refused to board the output last week, fell in line again, but in common with the other salesmen, refused to accept the price offered.

**Percy Pioneer Passes.**

Henry Stevenson, a pioneer of Percy Township, died Friday in Nicholls Hospital, Peterboro, aged 67 years. He had been ill for about two months, and on Tuesday was removed to the hospital. He had resided in Percy all his life, and enjoyed the confidence of a large circle of acquaintances. The deceased was one of the most active members of the Hastings Methodist Church, in which he held the office of steward. Rev. M. L. Hinton, his pastor, says that the late Mr. Stevenson was of the greatest assistance in carrying on the work of the congregation.

Surviving the deceased are the widow and two sons, Ernest, at home, and Russell, who graduated as a druggist last spring.

The funeral will be held from the family residence on Sunday afternoon at 2 o'clock to the cemetery at Trent River. Rev. M. L. Hinton will conduct the religious services.

**Juniors Play Ball.**

A team of lusty young fellows from Trent River, who have been winning games everywhere since the opening of the season, played a junior nine here yesterday and added another victory to their list by a score of 8-4. It was the first contest in which the local boys have taken part this year, and their lineup was strengthened by the presence of Cowell and Brady, of the Northumberland League team. But for the residence rule, some of the clubs in that League could increase their chances to win by signing up some of the boys who played here yesterday.

It was a good game, and neither side made a run or scored a hit in the first two innings, thanks to the good pitching of Smith for the locals, backed up by faultless fielding.

The visitors made a run in the third, and in the same inning three local players crossed the plate. The first hit of the game was made by McArthur in this inning. Smith also found his batting eye, and sent a double to left. Archer hit safely to right for two bases, but was neatly caught at third when he tried to stretch his double into a triple. Besides his good box work and his extra base hit, Smith had two clean singles to his redit. He struck out 11 of the visitors in the seven innings that the game lasted. Christie, the Trent River pitcher, fanned 10 of his opponents. A double play was made by Smith and Archer and one by J. Christie and Chapman. Sloan at bat in the fifth sent a beauty to right that was good for three bases. Charlie Davidson umpired to the satisfaction of both sides.

The line-up:

Campbellford—Saunders, c; Smith p; Archer, 1b; Stanbury, 2b; Brady, ss; Cowell, lf; McArthur, 3b; White rf; Reynolds, cf.

Trent River—Haywood, ss; C. Christie, 1b; Plunkett, c; J. Christie, p; Chapman, 2b; Greenley rf; Scott, cf; Hallowell, lf; Sloan, 3b.

By innings:

| | R. | H. |
|---|---|---|
| Campbellford .. .. .. | 0030010—4 | 8 |
| Trent River .. .. .. | 0012410—8 | 5 |

**Coming League Games.**

Orland plays here this afternoon at 3 o'clock. On Monday the Campbellfords go to Harwood, and on Wednesday they will play at Warkworth with Roseneath. The game with Hastings, twice postponed on account of rain, is set for Saturday afternoon at Hastings. This will wind up the season except for the play-off.

**Bowlers For Belleville.**

Four rinks of local bowlers will go to Belleville next week to take part in the tournament. The rink that went to Kingston this week brought back no trophies, but the papers in that city praise the showing which they made.

**Personals.**

J. Doody, the golf professonal, will attend the tournament in Toronto next week.

Mrs. John Hendricks has gone to St. Thomas to visit her son, J. E. Hendricks, who is manager of the Dominion Stores, Ltd., in that city and Chatham. Mr. Hendricks recently spent his vacation here and at Bass Lake.

**Read—Ketcheson.**

A very pretty wedding took place on Thursday afternoon at 2.30 p.m. at the home of Mr. and Mrs. Clement Ketcheson, Sydney Township, near Foxboro, when their eldest daughter, Mary Faye, was united in marriage to Mr. Carl Clayton Read, son of the late Mr. and Mrs. Charles Read.

The ceremony was performed by Rev. C. F. McIntosh, M.A., B.D., pastor of St. Andrew's Church, Church, Campbellford, assisted by Mr. D. McGinnis, student at Foxboro, in the presence of about forty guests.

The bride and groom were unattended, and little Miss Peggy Ketcheson, sister of the bride, made a charming flower girl. The bride was smartly attired in a fawn travelling suit, with hat to match.

After the ceremony a dainty buffet luncheon was served, after which the happy couple left on a motor trip to the Adirondacks, Albany, and New York, and on their return they will reside on Rear Street, Campbellford.

The bride is one of the town's popular young ladies, being a member of the Public School staff, while the groom is a popular member of the Hydro staff, and their many friends unite in extending heartiest congratulations.

**Personal Items.**

Mr. Andrew Peeling, who has been visiting his daughters for the past eight months at Niagara Falls, New York, returned home this week.

Mr. and Mrs. I. A. Humphries and children are camping near Cannington, and will return home at the end of next week.

Miss Ella Hall leaves for Toronto on Monday to spend her holidays with friends.

Mr. and Mrs. Buff McKenzie and family, of Bancroft, motored out and are holidaying at the home of his parents, Mr. and Mrs. John McKenzie at Stanwood.

Mr. Harold Stephens, of Picton, formerly of town, visited at the home of his father, Mr. Frank Stephens, this week.

Mr. Henry Wood, of Trent River, who has been visiting Mrs. Clark Johnston for the past week, returned home on Friday.

Mr. Lewis Hay, who is home from Queen's University on vacation, is relieving in the Union Bank.

Mrs. Dennis McGuire, of Toronto, formerly of town, is visiting at the home of her sister-in-law, Mrs. Alex. Pirie, and other relatives in Seymour East.

Mr. and Mrs. William Knapp, of Toronto (nee Miss May Connolly of town), and little daughter, are visiting relatives in town this week.

# HASTINGS BENEFITTED BY A SHOWER OF RAIN

HASTINGS, Aug. 4.—A most welcome shower of rain passed over this district on Thursday, which was very much needed as the garden stuff was at a complete standstill.

**Personals.**

Dr. J. H. Hess motored to Oshawa on Thursday.

G. R. Beavis of Colborne, spent Thursday in town.

Miss Carrie Hayden of Port Hope, is the guest of Mrs. W. Burkholder.

Gerald Beavis of Colborne, is holidaying at the home of Mr. and Mrs. L. W. Hess.

Miss Carrie Doxsee spent Thursday in Oshawa.

Grant Griffis of Colborne, spent Thursday in town.

Red raspberries are being brought in and are selling at 22c. per box.

Mrs. B. F. Doxsee was in Oshawa on Thursday.

Mrs. Roy Watson of Norwood, has been the guest of her parents, Mr. and Mrs. (Dr.) Hess.

Miss Laura Walsh motored to Campbellford on Monday.

Mr. J. J. Masterson of Montreal, is holidaying here.

The weekly dance on Thursday night in Lynch's hall was very largely attended. Peterborough orchestra furnished the music.

Mr. Phillips and R. N. Simpson left on a motor trip through Bancroft, Coe Hill and other points north.

Swimming in strane places is as dangerous as riding a freight with a green flagman.

# HAVELOCK LADIES HAD GOOD OUTING

## Discussed New Scheme of Hydro-Electric Commission at Belmont Lake.

HAVELOCK, Aug. 4.—The Ladies' Aid of the Methodist church, Havelock, held their last picnic for this year at the newly erected summer home of Mr. and Mrs. James Barlow, on Belmont Lake.

Belmont Lake is one of the most picturesque lakes of the Kawartha group, containing some thirty islands which are noted for their bold and rocky shores. It is fed by two rivers, the North river draining the western section of the north country to the watershed dividing the flow of water from the Stoney Lake district, and the Deer river which drains the eastern section.

The visitors arrived in cars from Havelock and on foot from the immediate vicinity, arranging themselves in groups for a social time until the call for dinner. The main topic of conversation was the proposed change in the size of Belmont Lake due to the conservation scheme consideration by the Hydro-Electric Power Commission of Ontario. All last winter Hydro surveyors were at work taking levels and it is reported that the engineering office of the Commission find the lake far better adapted for conservation purposes than at first anticipated. It is reported that if the scheme goes through, and there seems to be some foundation for the report of the proposed scheme becoming a reality, the lake level will be raised from 20 to 30 feet above present low water mark and consequently increase the size of the surface to far larger dimensions. The scheme also comprises a pipe line from Belmont lake to Trent river, emptying into the river immediately above Healey Falls, where the large Hydro power plant is situated. The purpose of the scheme is to divert the conserved water to the Trent river, thereby ensuring a higher minimum as to power production.

**Big Attendance.**

When the call to dinner was sounded the visitors found the tables set in the wide, screened-in verandah which extended along three sides of the cottage, and the cool, airy compartment added much to the enjoyment of the repast so bountifully supplied by the ladies. The tables were arranged to seat sixty persons and two sittings did not accommodate all present. The Ladies' Aid were quite relieved to find, when the event was over, that from a financial point of view they had nothing to complain of and expressed themselves as well pleased with the support given them in their undertaking to raise money required for the renovation of the Havelock Methodist church.

A vote of thanks was tendered Mr. and Mrs. James Barlow for their kindness in placing their new residence at the disposal of the ladies. Among those present were: H. M. Brown and wife, Mrs. J. B. Seymour, Mrs. B. Haig, Havelock; Miss Erma Flynn, Moose Jaw; Miss B. Varty, Havelock; Earl Burnett, Havelock; Mr. and Mrs. E. H. and Bobbie Cross, Havelock; Mr. and Mrs. J. Burnett, Havelock; Mary Cuthbertson, Havelock; Violet M. Rice, Nova Scotia; Mrs. A. Mathison, Smith's Falls; Mr. and Mrs. Walter Clark and daughters, Havelock; Mrs. M. Smith, Kingston; Miss Nellie Graham, Kingston; Mrs. Peter Haig and daughters, Havelock; Mrs. C. Davidson and daughter, Havelock; Van Fennell, Havelock; Rev. E. O. Seymour, Havelock; Mrs. Seymour and Marion; H. R. Wickam, Windsor, Ont.; Mrs. Squire, Peterboro; Braden and Annie Elliott, Peterborough; Isabell Gormley, Montreal; Mrs. Tackaberry, Windsor, Ont.; Mrs. E. C. Pace and Jimmie, Windsor; Mr. and Mrs. Rigby and daughters, Havelock; Mrs. J. A. Cocherane, Mrs. Herb Williams, Mrs. James Wilde, Mrs. W. Blake, Jean Thompson, Kathelene Thompson, Mrs. (Dr.) Thompson, all of Havelock; Elmer Flynn; Miss Spring; Mrs. N. Sloan, Toronto; Mrs. Austin Hasenpfboug, Toronto; Mrs. H. Jewett, Toronto; Mrs. J. Jarvis, Toronto; Mr. and Mrs. Jas. Laing, Havelock; Mrs. Harry Buchanan, Havelock; Miss Vera Squire, Peterborough; Mary Squire, Peterborough; T. H. Squire, Peterborough; Mrs. James Squire, London, Eng.; Mrs. Scea, Havelock; Mrs. Bullied, Toronto; Mr. and Mrs. Wm. Bullied and daughters, Havelock; Mrs. Frank Hooper, Havelock; the Misses Haig, Round Lake; Miss Minnie Williams, Havelock; Mrs. Harry Peters, Havelock; Mr. and Mrs. C. H. Roberts, Havelock; Mr. and Mrs. E. Fennell, Havelock; Mrs. R. E. Campney, Havelock; Mrs. James Freeman, Havelock; Mrs. Jas. Barlow, Havelock; Mrs. J. J. Carter, Havelock; Mr. and Mrs. W. H. Brown, Belmont Lake; Mr. and Mrs. Francis Butters, Havelock.


## SYMPTOMS OF DEBILITY

**How to Tell Whether Your Blood Needs Revitalizing.**

The symptoms of general debility vary according to the cause, but weakness is always present, a tendency to perspire and fatigue easily, ringing in the ears, sometimes black spots passing before the eyes, weak back, vertigo, wakefulness caused by inability to stop thinking and unrefreshing sleep. The cause of the trouble may be some drain on the system, or it may be mental or physical overwork, sometimes insufficient nutrition due to digestive disturbance.

If you have any or all of these symptoms try building up the blood with Dr. Williams' Pink Pills, and as the new blood courses through your veins there should be an increase in your appetite, a better digestion and soon a renewal of strength and vigor.

You can get these pills through any dealer in medicine or by mail, postpaid, at 50c a box from The Dr. Williams' Medicine Co., Brockville, Ont.


# DAY OF MOURNING IN UNITED STATES

## Whole Nation Will Pay Tribute to Memory of Late President Harding

WASHINGTON, Aug. 4.— (Canadian Press).—President Coolidge is expected to proclaim day off for Mr. Harding's funeral, one of mourning throughout the United States. Flags over Government buildings, at Army and Navy Posts are flying at half-mast. At daybreak forts and posts throughout the country began the firing of an all-day salute, beginning with 13 guns, at half-hour intervals, single shots were to be fired until sundown when there will be final salute of 48 guns. Orders also had been issued for suitable salutes by the Navy.

Messages of condolence to Mrs. Harding continue to pour into White House where telegraph operators are kept busy receiving them.

For the present, Mr. Coolidge, has indicated he will not make use of executive offices, but will transact official business in offices set aside for him in his hotel and in the vice-presiden's suite at the Capitol.

As far as occupying White House as a residence is concerned, both Mr. and Mrs. Coolidge have expressed themselves a preferring to remain in the Hotel suite which has been their home here since March, 1921 until Mrs Harding finds it convenient fro them to take over executive mansion. They have notified her of this decision.

# MOUNT PLEASANT TEAM WON GAME

MILLBROOK, Aug. 4. — An exhibition game of baseball between Mount Pleasant and Millbrook was pulled off yesterday at Mount Pleasant, with Mount Pleasant as the winners by a score of 8-7. The teams:

Mount Pleasant — A. Bryans p; W. Bryans c; E. McLean, 1b; H. Jameison 2b; H. Lowe 3b; I. Lowe ss; A. Bland rf; N. Fee, lf; H. Gardiner cf.

Millbrook — F. Russell p; A. McCorry c;; G. W. Sayles 1b; E. C. Richards 2b; R. Hutchinson 3b; B. Richards ss; J. Hassard rf; S. Gilmour cf.

Umpires—Morgan and Shields.


**A Sure Relief for Women's Disorders—10 Days Treatment Free**

Orange Lily is a certain relief for all disorders of women. It is applied locally and is absorbed into the suffering tissue. The dead waste matter in the congested region is expelled, giving immediate mental and physical relief; the blood vessels and nerves are toned and strengthened; and the circulation is rendered to normal. As this treatment is based on strictly scientific principles and acts on the actual location of the disease, it cannot help but do good in all forms of female troubles, including delayed and painful menstruation, leucorhoea, falling of the womb, etc. Price $2.00 per box, which is sufficient for one month's treatment. A Free Trial Treatment, enough for ten days, worth 75c, will be sent Free to any suffering woman who will send me her address.

Enclose 3 stamps and address, MRS. LYDIA W. LADD, Windsor, Ontario.

SOLD BY LEADING DRUGGISTS EVERYWHERE.


# RAIL EMPLOYEES MEET AT CALGARY

## Preparations Under Way For Biennial Grand Division Gathering.

OTTAWA, Aug. 4. — (Canadian Press).—Preparations are under way for a biennial grand division meeting of the Canadian Brotherhood of Railway Employees, which will be held at Calgary, commencing September 17. Delegates from all over the Dominion will be in attendance.

This will be the first time the convention has been held so far West. Two years ago, at Winnipeg, the attendance was some 150, but in view of the large number of local branches opened since then, it is anticipated by officials that the attendance this year will reach 200.

Among more important matters to be considered are proposals for the affiliation of the Brotherhood with other organizations of Canadian railway workers. Attempts are being made to amalgamate the sixteen standard railway associations into one central organization, representing around 150,000 railway employees of all classes — shop men, clerical forces, station employees, maintenance-of-way men and running trades.

# HUGE APPETITE KEEPS HIM POOR

## Can Eat 24 Eggs and 2 Pounds of Meat at One Meal.

MONTREAL, Aug. 4.—(Canadian Press.)—Alexandre Berthellett keeps a tavern in Montreal, but he has another claim to glory. He appeared yesterday before Judge Casson in police court on a charge of non-support. It developed that he and his wife are not living together, and their five children are with Mrs. Berthellett.

Through counsel Berthellett explained that his net revenue was $350 a month and of this he had to pay $200 a month to a man from whom he had bought the business, which left him $150 a month and he was willing to pay $75 monthly to his wife. He lives over the tavern.

"But," said Judge Cusson, "it is peculiar that one man living alone and having no house rent to pay should require as much as a woman and five children, with house rent to pay."

"True, but my client is not an ordinary man," said counsel for defence. "He has a wonderful appetite. He can eat two dozen eggs and two pounds of steak at one meal."

"And if anyone will pay for it, I will eat that much at once," said the client, jumping to his feet.

There were no takers of this sporting proposition.

# DUKE OF DEVONSHIRE'S DAUGHTER IS MARRIED

LONDON, August 4th. Canadian Press. — Lady Rachel Cavendish, the fourth daughter of the Duke of Devonshire, Colonial Secretary, was married to-day to Hon James Stuart, the third son of the Earl of Morey, formerly equery to the Duke of York.

The wedding took place at St. Peter's church, Edensor, on the border of the Duke of Devonshire's famous Chatworth estate.

Lady Rachel Cavendish is well known in Canada and was very popular in Ottawa during her father's term as Governor-General of the Dominion.

Women knowing how to raise children are kept too busy to tell.

# A WOODSTOCK MAN FELL INTO A VAT

## Was Terribly Scalded But is Expected to Recover

WOODSTOCK, Aug. 4.—(Canadian Press.)—At a local factory yesterday afternoon, Wallace Taber, a young man, fell backwards into one of the steam vats used for removing bark from logs. He was terribly scalded from his hips down before he got out. He was rushed to the hospital and last night it was reported that he is resting as well as could be expected.

It appears that young Taber, who is an Arts student at Toronto University, had returned to his home here when school closed and secured work at a local factory. Yesterday shortly after noon he was standing on the track on which logs are carried into the vats. Seeing he was in danger of being struck by the log he stepped back and in doing so fell into the vat.

# THOUGHT A PENNY GOOD TO EAT AND SWALLOWED IT

## Sad Fatality Befel Two Year Old Girl When Given a Copper for Being Good.

CHICAGO, Aug. 4 — (Canadian Press).—Dorothy Rapels, two year old, promised to be good girl when her mama kissed her Saturday and went down town to meet her daddy and she kept her word.

Later when her parents returned grand-mother told what a good baby Dorothy had been, and her proud daddy gave her a bright new penny. Dorothy's idea of any gift was that it was something to be eaten, so a few minutes later she swallowed her penny. This fact was not discovered until a day or so later when she was rushed to hospital and the penny was removed. But it was too late, for Oedema, a poison from copper set in and she died yesterday.


**ANGLICAN**
**ST. JOHN'S CHURCH**
Rev. R. C. Blagrave, D.D., Vicar
Rev. O. H. Glyn Lloyd, Assistant.
SERVICES.
8.30, Holy Communion.
11 a.m., Holy Communion.
Dr. Blagrave.
7 p.m., Dr. Blagrave.
Miss Margaret Flowers, Organist.

**ALL SAINTS' CHURCH**
Corner Rubidge and Sherbrooke.
REV. R. B. GROBB M.A., RECTOR
Sunday School at 10 a.m.
11 a.m., Holy Communion.
Preacher: THE RECTOR.
7 p.m., Evening Service.
Preacher: THE RECTOR.

**ST. GEORGE'S CHURCH.**
South Peterborough — George and Braidwood.
Rev. W. R. Courage, Rector.
10 a.m., Sunday school.
Services at 11 a.m., and 7 p.m.
Holy Communion, first and third Sundays.
Holy Baptism by appointment.

**ROMAN CATHOLIC**
**ST. PETER'S CATHEDRAL.**
There will be three masses celebrated. During the summer months, Low Masses are at 7.30 a.m., and 9 a.m., High Mass at 10.30 a.m. At 7 p.m., Vespers and sermon.

**TRUTH MISSION.**
REV. DAVID McKEE, PASTOR
9.45 a.m., Mission school.
11 a.m., Morning service.
7 p.m., Evening service.
Bible reading in pastor's home every Monday evening. All welcome.

**MISCELLANEOUS**
**ASSEMBLY HALL**
George Street, First Floor, Old Opera House Building.
MEETINGS:
Sunday School, 9.45 a.m.
Breaking of Bread, 11 a.m.
Gospel Meeting, 7.00 p.m.
"Christ died for the ungodly." — Romans v:6.

**AUBURN SUNDAY SCHOOL**
Sunday School and Bible Class, 3 p.m.
Special Sunday Evening Service, 7 p.m.
Speakers, G. A. Neilson, W. A. Hartshorn, of Toronto.
Make a special effort to be present

**Murray St. Baptist Church**
Sunday School at 10 a.m.
Morning Service 11 a.m. Evening Service 7 p.m.
REV. R. E. HATT, M.A., B.D. of Toronto
WILL PREACH AT BOTH SERVICES
A Welcome Is Extended To All — Music Helpful

**PARK ST. AND ST. JAMES**
**UNION SERVICES**
AUGUST---*REV. J. D. RICHARDSON, Pastor*
Morning Service 11 a.m.---PARK STREET CHURCH
Evening Service 7 p.m.---ST. JAMES CHURCH
Sabbath School PARK STREET 9.45 ST. JAMES 10.00

**KNOX**
Services will be conducted by the
REV. FINLAY MATHESON, B.A.
OF STRATFORD
*Morning Service 11 a.m. Sunday School 9.45 a.m.*
*Evening Service 7 p.m.*
MR. J. A. JEFFRIES, Organist and Choir Leader
*"COME AND LET US WORSHIP THE LORD"*

*UNION SERVICES*
**ST. ANDREW'S AND TRINITY**
11 a.m.—ST. ANDREW'S CHURCH.
7 p.m.—TRINITY CHURCH.
REV. JAMES ROLLINS Will Conduct the Services.
Mrs. George H. King - Soloist
Mr. George H. King - Organist
— STRANGERS AND VISITORS WELCOME —

**Mark Street Methodist Church**
REV. RICHARD BARNFORTH, B.A.
*The Usual Services will be conducted both Morning and Evening*
Sunday School 10 a.m. V. Boorman, Organist and Choir Leader

**UNION SERVICES**
*GEORGE ST.* *ST. PAUL'S*
11 a.m. ST. PAUL'S
7 p.m. GEORGE ST.
Rev. Robt. Pogue will Preach at both Services
GOOD MUSIC DIRECTED BY J. H. RENWICK
Mrs. Dorothy Allan-Park will sing at both services
*A Hearty Welcome To All*

**BETHANY TABERNACLE**
REV. A. DONER, Pastor
*Mr. M. BILLESTER* will preach at both Services
11 a.m.—THE PLANTED LIFE.
7 p.m.—THE SUICIDE OF A SOUL.
Monday Night at 8 p.m.—Young People's Gathering.
Thursday Night at 8 p.m.—Prayer and Testimony.
Come Early and enjoy Good Singing, assisted by Good Music of Three Violins, Cornet, and the Piano.

**GOSPEL HALL**
To-Morrow will be a day of Special Interest From 10 a.m. in the Hall, to 8 p.m. when the Song Service in
**CENTRAL PARK**
Will finish a day of Joyous Meetings. Don't Miss the Park.

**The House Beautiful**

*Can be kept attractive with a*

**Vacuette Suction Cleaner**

**It will clean bare floors, carpets, rugs, linoleums and other floor coverings thoroughly and satisfactorily and at less cost.**

**It is a great labor-saver, for the cleaning can be done so quickly. It is ready for instant use by anybody at any time, for there are no connections to be made with wires and plugs.**

**In addition to its powerful suction for gathering dust and dirt, it will pick up ravellings, lint, threads, combings, etc.**

**It is full size but very light (only 7½ pounds), costs less to buy, costs nothing to operate, and will last a lifetime.**

**The Vacuette is "Made in Canada" and guaranteed by the manufacturers. Sales and Service offices in all principal cities.**

**Electricity**

**FREE TRIAL**

*Prove all this for yourself by having a free trial in your own home at your own leisure. It will convince you of its wonderful effectiveness and will in no way obligate you to purchase.*

*Write or Phone 2193 to-day.*

**Vacuette Sales Co.**
**435 George St.**


## Fashion's Refuge

(By HEDDA HOYT)

NEW YORK, N. Y., Aug. 4 (United Press).—When a woman spends money on a raincoat or an umbrella she feels sure she is throwing away money. Nevertheless they are necessary evils. Styles in raincoats have undergone great changes in the last ten years. From the mackintosh we turned to the horrid rubber-effects of a season or two ago and now we have silk-surfaced coats in beautiful luxurious colors that have no earmarks of the raincoat. They are really rainproof silks made in the most fashionable lines imaginable and they are lovely enough to be worn on a stormy night to any dressy occasion. In fact, many of them look more like evening wraps than raincoats.

Gray, tan, navy and golden brown are the shades that are most desirable, as bright colored raincoats are not worn by smartly groomed women any more. The idea is to have a raincoat that doesn't look like a raincoat. While the lining of these coats are rubberized, they are but a shade or two lighter than the garment and have a soft, velvety appearance.

* * *

Japanese waterproof parasols offer a solution for the summer weather problem. The average summer parasol is certainly not adaptable to the sudden summer showers and the umbrella has been discarded until the winter months, hence the lovely Japanese parasol has its day. These are made of heavy oiled paper and they are spoked with bamboo. They have dark backgrounds painted in dull blues, greens and other dark shades, which make them less conspicuous than the Japanese parasols of former seasons. Being sunproof and rainproof and beautifully colored, they are becoming the rage at the beaches about New York. They are cheaper than the silk or cretonne parasols and equally as lovely for resort usage.

* * *

Rain has a peculiar effect on shoe styles. It will chase all the little red green, and blue shoes off the fashion map by fall. Mud and light shoes don't mix. Many of us will hate to give up the cheery colored shoes and go back to somber black. Others, more conservative, will be glad to see the last of them.

But—colored shoes have so taken the fashion by storm that they will not be discarded so easily. There will be few bright colors worn for street-wear this fall, but colors are to be introduced that have never before been used for shoes.

Recently I visited a shoe establishment and saw a case full of little French wear. There were dark blues with pipings of deep purple lizard-skin, black patents with tiny pipings of light blue, rose, gold and green, and black patents painted in Persian designs that would be beautiful with the black frock.

A new brown, called "logcabin," is trimmed in narrow bands of brown lizard-skin.

(By ARTHUR WALLACE PEACH)

The south wind whispered to the rose,
"Ah, lass, but you are fair"
The rose returned his gay caress—
"I wonder if you care"

The south wind murmured tenderly,
"My love is ever yours"
The rose replied with fragrant lips,
"Such love I know endures"

But when the dawn with dainty step
Danced softly through the close,
Her silver feet touched as they passed
The petals of a rose

A summer resort is a place where everybody is from somewhere.

## East Meets West

(By A. H. FREDERICK)

SAN FRANCISCO, Aug. 4.—When East meets West what happens? Sometimes one thing and sometimes another, as these two stories witness.

Recently there appeared in court here a Chinese woman, truly oriental in manner, be-panted costume and jade ornamentation.

With true Chinese passivity, she declared she wanted a divorce from her husband.

"Upon what grounds?" asked the judge.

"My husband no good now," she replied. "He go see other women, he drink much bootleg, he spend all our money, he come home only once in awhile. He just like Melican husbands."

* * *

But the other story, from Los Angeles, tells of East that didn't meet West.

A Japanese woman was taken from the quarter where her countrymen live to an emergency hospital. Her tongue was badly cut, almost severed.

"I did it myself," she wrote in reply to the doctor's questioning. "It said harsh things to my husband, it offended him, it made him leave me. I wished to rid myself of such a bad thing."

* * *

The newest use for radio is not, to date, an unmitigated success. Joel McClintock, swimming instructor of Alameda, Calif., conceived the idea of adapting radio to swimming instruction, telling the pupils to time their strokes by the radio music.

"And it worked fine," deposes McClintock, "until the radio station shut down for a two-minute intermission. Then four of the pupils sank."

* * *

Ships once sailed in from a wet ocean to a wetter San Francisco waterfront.

Wherever sailors gathered they told wild tales of the Embarcadero "hangouts," and the honky-tonk attractions of the Barbary Coast. Doped drinks and shanghaiing, women who smiled and betrayed, robbery and wholesale fighting were all in the day's or night's pleasure.

Now the Barbery Coast has surrendered to Volsteadism and warehouses are building where once the bars and dance halls reigned.

And the waterfront, theoretically bone dry, remembers the old days mostly by a few names still decorating dilapidated buildings—The Arrival Saloon, The Sailor's Rest, The Bulkhead Saloon.

* * *

But there is one bar that will remain, a memorial to Jack London, as long as its present owner lives.

This is the "First and Last Chance Saloon," standing near the dividing line between Oakland and Alameda.

Its owner, familiarly known as Old Johnny Heinhold, befriended Jack London, then a penniless and hungry boy of 14, and financed his start toward his brilliant literary career.

"Jack loved this place, and it was here that he ate and slept when I was his only friend," says Heinhold. "I won't ever let it be torn down or fall down, no sir."

When, not long ago, a fire in a neighboring warehouse threatened "The First and Last Chance," Heinhold stuck, despite the importunities of firemen and water which flooded into the place from six firehoses.

With an umbrella protecting himself and a large dictionary, one of London's early literary aids, Heinhold watched the progress of the fire.

When it was over, he walked to the door.

"Come on in, boys, treat's on the house," he called to those outside. "Jack always said fire wasn't hot enough to hurt this joint."

## QUIET TALKS

### FALLING UP? OR DOWN

When Newton's apple swung loose from the tree it didn't fall up, nor out, but down. It fell to the earth.

It grew up out of the earth through the tree. It was a bit of the earth. Now, when free it went straight back, back to its mother-earth. The earth pulled the apple. The apple yielded to the pull toward the centre of its gravity. We call that the law of gravitation.

But there are three laws of gravitation. Newton discovered one. There's the law of spirit gravitation. It pulls man toward his spirit center of gravity. There is always a pull up. Man's center of spirit gravity is up. That's a second law of gravity, spirit gravity. It pulls up.

There is still another, a counter law of spirit gravity. It pulls a man away from his true center of gravity. It pulls him down toward another centre. It's the pull toward the thing that's wrong. Wrong has a gravity of its own. Its gravity is always down, like the physical law. That pull away is a pull down.

The gravity of wrong has its centre in the Evil One. He is the opposite centre of moral gravity, opposite to God. The pull-down is a distinct pull away from the God-centre-of-gravity. Man is between the two pulls, up and down. The weight of his choice decides which way the thing goes.

Every man feels the God-pull inside. It's a pull up. There is an inner voice. It calls up. Everyone hears it. It's a quiet voice, but distinct and insistent. It never quits, or very, very rarely. There is a hand beckoning up. There is a light shining on the next step up. There's a gravity pulling gently, strongly up. It makes the next step up easier, even when it's not easy.

And every man feels that other Evil-pull. It's a pull down. It's an outside pull. It becomes an inside pull. There is an insistent voice calling down, a hand beckoning down, a light luring down, a gravity pulling down. Sometimes coarse, sometimes cultured, it is always down. Everyone feels the two pulls within, up and down. He hears two voices. He sees two beckoning hands. Two lights catch his eye. Qnd he decides which wins. Neither can do a thing except through his consent. There's no appeal from his decision. His say-so goes.

That pull-up is very distinct. That inner voice insistently unceasingly says, "Do the right. Don't do the wrong. This is right; do it; do it now. Do what you ought to." And everyone hears that voice.

That pull-down says, "Do the thing you want to. Don't bother about moral distinctions. Don't be so particular. It won't matter. Do the easy thing. Do it now. Don't think into things. Now, do it now."

It's the natural thing to say "yes" to the pull-up. We belong up. That's the first pull, the real human pull. As Newton's apple, detached, went to the earth, so man unhindered falls up, up to where he came from. He grew out of God. His life centres in God. He answers the pull-up toward his true centre of gravity—when unhindered.

But—but, the terrible bother is the hindrance. That pull-down has become a second nature in all of us. It gets terrific. There is a suction to it, sometimes like the ocean's undertow in a wild storm. It seems resistless. It's easy to yield. It's desperate hard not to yield.

Yet—yet, the man himself is stronger than the pull-down, even when he's weak. He's stronger in this that he can't be budged nor pulled down without his own consent. No man goes up nor down except as he chooses to.

That pull-down makes a break with the centre one pulls down from. It's a gradual break. It gets tenser. By and by the strings can't stand the tension. They snap off short. That's the last stage. The common word is death. At its core death is a separation in spirit from God. We think most of the body part. That's bad. The other's far worse.

The pull-down gets to the bottom of the hill. The common word turns that i into an e. That makes a hateful, hated word. But the thing is worse than the word. It may be left out of one's thinking, but it refuses to be left out as a fact. Gravity puts it in. It's gravity down, at the last lowest pull-down.

The Old Book gets the story straight. The Man of the Book came to break that pull-down. He came to start a new pull-up, and to start it strong enough to offset clean the down pull.

It was a stiff job. It took his life clean out. But he did it. He starts a new pull-up inside a man. It's a resistless pull-up, through a man's own choosing to have it so.

Victor Hugo describes a man caught inadventently in a treacherous quicksand, at low tide, on the coast of Brittany in France. Despite his frantic efforts, the merciless pull-down persisted silently, relentlessly.

Now the man is down to the knees, the loins, the vitals. Now only the head is seen, then two glaring bloodshot eyes, then a tuft of hair. Then only the smooth, pretty quicksand is. That's how gravitation works, Newton's, and the other, too. But the other is worse, and worst.

## DUTY ON BARLEY

OTTAWA, August 4.— (Canadian Press).—Announcing that the British Government is considering the imposition of customs duty upon barley has aroused much interest owing to the opportunity preferference under it would give to Canadian growers Already there is trade in this grain between Canada and the United Kingdom, and it is regarded as probable that preference might lead to considerable further development. Quite recently the department of Trade and Commerce received inquiries for barly from British sources.

The average production of barley in Canada during the last decade is placed at 54,000,000 bushels by authorities and of this amount some ten million bushels have been exported. Of the Canadian exports about eight per cent approximately eight million mussions already go to Great Britain.

Many statesmen are returning from Europe. It can't be helped.


## MOTHER OF TWIN BOYS

**Tells How Lydia E. Pinkham's Vegetable Compound Relieved Her of Inflammation and Great Weakness**

West St. John, N. B.—"I was in a general run-down condition following the birth of my twin boys. I had a great deal of inflammation, with pains and weakness. Finally my doctor recommended Lydia E. Pinkham's Vegetable Compound. He said that your medicine would be the only thing to build me up. I am sure he is right, for I am feeling much better and am gaining in weight, having gone down to ninety-three pounds. I was in bed for over a month, but am up again now. I have recommended the Vegetable Compound to my friends and give you permission to use my letter."—Mrs. ELMER A. RITCHIE, 82 Rodney St., West St. John, N. B.

There are many women who find their household duties almost unbearable owing to some weakness or derangement. The trouble may be slight, yet cause such annoying symptoms as dragging pains, weakness and a run-down feeling.

Lydia E. Pinkham's Vegetable Compound is a splendid medicine for such conditions. It has in many cases relieved those symptoms by removing the cause of them.

You might be interested in reading Mrs. Pinkham's Private Text-Book. You can get a copy free by writing the Lydia E. Pinkham Medicine Co., Cobourg, Ontario. C

## I'll Heat Your House for Less Money

GET rid of dusty stoves. They mean work. They eat up fuel. Using them costs you money year after year. Let me put in a Gilson Pipeless Furnace and stop all this unnecessary work and waste.

You don't need a big cellar. There are no pipes. Just six connections will do. Every room in your house will be easily heated with healthful, moist, warm air. The Gilson burns coal and wood.

The whole job can be done in less than a day. You'll pay me less for a Gilson than any other heating system. You'll get a job that will give you untold satisfaction.

I'll be glad to tell you all the features about this furnace and give you a free estimate. Get in touch with me.

"Makes Many Warm Friends"

**GILSON**
**PIPELESS**
**FURNACE**

**NELSON BROTHERS**
Plumbing and Heating Contractors
Phone 1054 - Peterboro, Ont.
GILSON MFG. CO. Ltd. Guelph, Ont


## FACTORIES IN RUSSIA ARE IN RUINOUS STATE

MOSCOW, Aug. 4—Russia's manufacturing industry, which during the generation before the war grew with tremendous strides, lies today almost a complete ruin. Some isolated industries, like flax, show satisfactory returns, and a few others, like the textiles, have succeeded in enlarging their output, though at a heavy loss.

Heavy industries, like iron, steel and coal, met a most complete disaster. Their plants were largely ruined, their mines are lacking machinery and their workmen, impatient at discipline, are striking and sometimes rioting.

Primitive callings, like fishing, are largely paralyzed by a lack of nets, rotted boats and wrecked gear.

Urban industry generally employs about a third of the hands employed in 1917. The workers' wages, while rising, average in buying power only about 64 per cent of the pre-war rates.

**Production Cost Heavy**

The cost of production is so great that most goods when sold realize only about 64 per cent of the cost. Many manufacturing centers are full of unemployed, the jobless in Petrograd alone numbering 100,000' Overhead charges and the cost of labor are appaling. Private employers whom the writer knows declare that their taxation for compensation, funds for the unemployed and the like, amount at 28 per cent of their bill for wages. In some of the government industries, overseers like foremen and managers number 15 per cent of the total employed.

Measures established for the betterment of the workers' lot, such as shop committees which share the responsibility, often make it very difficult to penalize the incompetents or to promote the especially efficient. Poor production with the heavy taxation on imports makes the cost of many articles beyond the reach of all except a privileged few.

Sugar retails at 30 cents a pound. A suit of clothes costs more than a month's wages. Poverty is in rags, and lacks shoes. Under-feeding and over-crowding is common in most industrial quarters of the larger cities.

Those who imagine the dictatorship of the proletariat has brought about a workers' paradise imagine wrongly.

**Relative Coal Costs**

This high cost of production paralyzes the industries depending on abundant cheap raw fuel. It is cheaper to import coal through Petrograd from England than to mine it in the Donetz Basin, though the latter is one of the richest coal fields in the world. European Russia possesses enormous iron ore fields, yet iron and steel cost so much that they almost rank among the precious metals. This high cost of steel and coal stops engineering industries and the whole range of industries dependent on them.

Very little building except wooden structures is proceeding outside Moscow, because it is economically unprofitable.

The fundamental cause of the manufacturing troubles is the expulsion or slaughter of managers and foremen early in the revolution, and the attempt of workmen to manage everything themselves.

Since the first flush of revolutionary ardor died down, the government has attempted to restore the discipline of outside control, but the political influence of the trade unions is too strong to permit full measures to be taken.

**Discipline Still Poor**

Factories still lack discipline in their resources and organization. Many of their old trained workers perished during the civil wars and many others were driven into the country by hunger and the lack of work. Less than 25 per cent of the workers today are old trained hands. Hence the existing chaos.

The government-controlled industries cost directly $100,000,000 last year and indirectly much more. Business experts urged a restoration this year of private or foreign direction, but the government was unwilling to yield, the Communist Party pronouncing strongly against such a measure.

Private ownership will be confined as far as possible to smaller industries. While some plants suffer from lack of machinery others permit vast supplies of costly machinery to go to utter wreck due to inexperience.

Untrained workers use the most primitive tools—hand shovels where steam diggers are available, and so on. There is none to teach them better.

## The Million Dollar Doll

**By C. N. and C. M. Williamson**
*Authors of "The Lightning Conductor"*

(Continued from Yesterday.)

WHO'S WHO IN THE STORY

Teresa Desmond (Terry), a beautiful imaginative child who worships

Juliet Divine, the stage name of her half-sister. She rides in a gorgeous car and talks of a millionaire.

Terrence Desmond, their father, quick-tempered and unreliable, was formerly a caretaker of a Long Island estate. Forced to leave the estate through an escapade of Terry's he opens a roadhouse called The Blue Moon, with money advanced to him by

Tom Perrin, a prosperous friend of Julia's.

Mary Desmond, Terry's mother and Julia's stepmother fears disgrace in the latter's career.

Mrs. Peter Parmalee, owns the house, Silverwood, of which Desmond was formerly caretaker.

Betty Sheen, her spoiled young granddaughter, whose rudeness to Terry, at Silverwood, the latter will never forget, is engaged to

Miles Sheridan, a handsome, likable young chap. His car breaks down at the door of The Blue Moon, and he meets Terry. Delighted with the child's charm and anxious to atone for his fiancee's past rudeness, supplies the wherewithal to send Terry to a Convent for next seven years.

**The Grim Reaper**

The convent was not more than forty miles away, but after she was twelve Terry did not go home for her holidays. Mother came to visit her instead, but could never stay long; a few days at the most.

"Why can't I go home with you?" the child pleaded. Always she was answered evasively, but the true reason dawned upon the girl's mind as she grew older.

The Blue Moon Inn was popular with a rowdy crowd of young men and women, and Father drank more and more heavily. His temper couldn't be counted on. Altogether Terry would have been glad not to return, if Mother could have paid longer visits, and if Julia had come often to the convent.

But Julia never came. Instead she sent presents and birthday telegrams.

By this time a great war was going on in Europe, and America had joined. Women were eagerly helping, and when Terry asked Mother if Julia were "knitting or something" Mary, slightly embarrassed, said yes, she supposed so. All the girls in the convent school knitted and sewed, and made bandages for the soldiers.

Terry applied herself to this work with secret joy, almost with passion, because Mother had read in some paper the "Prince"—Miles Sheridan—had gone to France. Who could tell that by some chance he mightn't happen to wear a scarf she had knitted?

She might even have tried to get his address, so as to post him a scarf with a note from "Cinderella," if he hadn't felt sure he must long ago have been forgotten.

The Prince had, it seemed, sent Mother the whole sum needed for "Cinderella's" schooling, in one big cheque soon after his adventure at the Inn. Then, a few weeks later, he had married Miss Sheen, and there had been no further correspondence.

Terry prayed every night for the Prince's safety in the fighting. And as she prayed, with eyes tight shut, she saw the dark face lit with its brilliant smile, as it had been when he waved his hat for goodbye—perhaps forever She wondered if Betty Sheen (Terry hated to think of her as Betty Sheridan) prayed too? It was hard to imagine Betty praying

One day when Terry was sixteen, an older girl beckoned her to the garden seat where three of the class ahead of hers were sitting together. Somehow they managed secretly to get hold of a newspaper, or part of one; the "Society" pages of a Sunday supplement.

"Look at this," said the girl who had called Terry. "Rose and Mame and I think it's the image of you."

The newspaper fragment had been folded very small, and hidden between the leaves of a lesson book. The girl half opened the volume, and Terry peeped in.

What she saw was an enlarged snapshot of a beautifull young woman with a splendidly developed yet slender figure generously shown in bathing dress. Her head was swathed in a handkerchief-cap, and the big eyes smiled into the camera.

This alluring creature had a background of sands and surf. "Juliet Divine at Palm Beach," the picture was labelled.

Terry bit back the cry "Why, it's my sister" she remembered that, for some unknown reason, Father and Mother and Julia wished the relationship kept secret. Julia's "being on the stage" was the excuse, yet Terry felt vaguely that there was something more.

Long ago at Silverwood the child had seen the resemblance: and now she had grown up (sixteen seemed grown up) it was more marked.

The snapshot might almost be a portrait of Teresa, not Julia, Desmond, except for the full development of the figure. The younger girl was already as tall as Julia, but she had the sword-like slenderness of a boy.

"I wonder if Julie has war work to do at that place by the sea, Palm Beach," she thought. "Or maybe she's gone there to rest." Terry determined to write and ask, begging Julia to answer, which she seldom or never did.

Julia hadn't changed her address since the day when she first motored to Silverwood in the smart blue car. The only difference was that she'd moved into a bigger apartment in the same house on Riverside Drive.

The November before Terry's seventeenth birthday the war ended. Everyone was joyous on Armistice Day. There was rejoicings even at the convent whose peace had not been broken.

It was a happy winter, though Terry began to ask herself what would happen when the summer holidays came. The seven years schooling specified and paid for by Miles Sheridan would be at an end. Would she go home? Or, would Mother have saved up money to keep her at the convent a year longer, according to a secret plan.

"At eighteen your character ought to be formed, and you can go into the world to earn your own living," she had said. "That will be better than staying in a house like ours. You can find a good, quiet place, as a stenographer perhaps."

Since then Terry had taken up typing and shorthand with one of the nuns who had had a business education.

"Mother'll tell me at Easter what I'm to do," she thought.

But Mother did not come at Easter. She wrote a short letter, in an unsteady hand. Her love, and she was so disappointed, she had taken a bad cold.

It was on her lungs, and the doctor ordered her to lie in bed, but her little girl mustn't worry.

After that a week passed without a word, though Terry wrote every day. Then, one morning, a telegram came for "Miss Teresa Desmond" the first she had ever received.

"Mother died suddenly pneumonia. No time send for you. Funeral yesterday. Get couple of mourning dresses my expense. Will send money fare home. Wish you return for good next week. I need your help. Will settle all expenses. Terence Desmond."

(To be Continued.)

### THE MEADOWLARK

The meadow lark is said to be our most useful bird, the quail alone excepted. In addition to this he is a fine singer and a good looker. Most of us know him as we see him rising from some meadow through fear of our intrusion. Somewhere in that same meadow is a nest with five speckled eggs. Frequently the nest is arched over with grasses; frequently, too, there is a visible path to the nest, a path a foot or two in length, marking the travel of the parents to and from the nest. Not so many are interested in his song, a cheerful whistle of the fields, a series of clear notes, slurred. "Spring of the year," he says, whether spring or autumn, yet it is always a delightful song. The western meadowlark is even a better singer, although unchanged in appearance.

But when it comes to utility this is the bird for us. The Department of Agriculture tells us that of 285 stomachs examined, 73 per cent of the contents constituted insects and 27 per cent vegetable matter. Insects were ground species such as beetles, grasshoppers and caterpillars with a few flies, wasps and spiders. Of all these, grasshoppers seem to be preferred. Of the vegetable matter eaten there were grain, weed and other hard seeds. Grain seed can be considered as waste seed of summer or winter.

Briefly stated, more than half of the meadowlark's food consists of harmful insects, the other half of the insects being largely of neutral value to man. Its vegetable food is composed either of noxious weeds or waste grain and the remainder is made up of useful beetles or neutral insects or spiders. A strong point in the bird's favor is that, although naturally an insect eater, it is able to subsist on vegetable food and consequently is not forced to migrate in cold weather farther than is necessary to find ground free from snow.

### REDUCING THE COST OF COMMERCIAL MOTOR VEHICLES

A threefold saving in the first cost, running cost, and maintenance cost of commercial motor vehicles is effected by the use of steel instead of wood for the frame members of the body. This system of construction has been applied successfully by a well-known British firm to passenger-carrying vehicles, delivery vans of all sizes, and, in fact, to all types of commercial vehicles. Light rolled sections of special alloy steel are riveted together to form a frame which is light, strong and cheap. The covering of the frame may be of wood, steel, or aluminum as desired. The steel-frame bodies are lighter than wooden bodies of equal size, hence there is a saving in tires and petrol consumption, and there is a saving in the first cost of the bodies themselves. Where climatic conditions are severe or where white ants are prevalent, the steel bodies are at a great advantage, for they cannot warp or crack and they are immune from attack by any vermin. The fireproof nature of the steel structure is often a further advantage. Indeed, the many conflicting requirements of a commercial motor vehicle are fulfilled by this construction to an unprecedented degree.

### HIGH COLLARS.

While it is not expected to become a popular style, the high collar is seen on some of the most chic costumes. Lingerie collars are not so favoured as those of the material of the frock.

**ONTARIO LADIES' COLLEGE**
WHITBY ..... ONT.

**A School of Ideals**

Courses—Public School to Second Year University; Commercial; Civics; Music—Vocal and Instrumental; Household Science; Art; Elocution.
Ideal City—Country school, 28 miles from Toronto. 160 acre property, gymnasium, swimming pool, outdoor sports, etc.

Re-opens September 13th, 1923
*Golden Jubilee Year, 1923-'24*

For Calendar and Booklet apply to Rev. F. L. Farewell, B.A., Principal


## THE "TROUBLE-SHOOTER"

**TIMELY TIPS FOR AUTO THE OWNER**

By E. H. SCOTT

### How to Prevent Breakdowns on the Road

There is little pleasure in motoring unless you have a contented mind as far as your car is concerned. If you know it is O. K. you can hum along the road and enjoy your trip. If you have ever had any stops on the road, I think you will find, in most cases, that the trouble was due to your neglecting some part that should have had attention, and not to any actual defect in the car itself.

Some time ago, I was talking to an automobile owner who had had battery trouble while on a tour. Before starting he had bought a new battery, which did not give the slightest trouble during the first three weeks. One evening, however, he noticed that the lights were not as bright as usual, but due to the fact that he had just bought the battery before starting out, did not worry about it. The next night, however, the lights became so dim that he decided to consult an expert. The expert tested and examined the battery, then to my friend's surprise, informed him that the battery was ruined. The trouble was caused by the owner neglecting to keep the battery supplied with Distilled water. A little attention at the right time would have saved the cost of a new battery and a lot of trouble and delay.

Once a week during the warm weather, take out the vent plugs, then add DISTILLED WATER to each cell to ½" above the plates. Do not completely fill the cells, there must be room left for expansion. If not renewed from time to time, the water evaporates, leaving the top parts of the plates inside the battery exposed. The current is then forced to pass through a much smaller plate area than was originally intended, causing them to become sulphated. They are then unable to stand the usual rate of charging, and rapidly heat, buckle, and warp, and the battery is permanently injured.

Buy a hydrometer, they only cost about 50 cents, and test the condition of your battery regularly. A fully charged cell will read between 1.280 and 1.300. If the reading is below 1.250 have it examined and recharged at once.

Inspect your gasoline lines and connections to see that they do not leak at any point. Take out the strainer at the top of the Vacuum Tank and see that it is clear. Drain off a little gasoline from the bottom of the Vacuum Tank to remove any sediment or dirt that may have collected there. Make sure that the connections of the pipe on top of the Vacuum Tank that leads to the Intake Manifold is tight. If it is loose, it will allow air to leak in and the tank cannot operate properly. Open the drain cock at the bottom of the Carburetor and drain off some gasoline. If there is a strainer on the carburetor, take it out and see that it is clear. The above inspection should be made once a month.

See that the gas and spark control levers work freely, and take particular pains to see that they close promptly when you retard them. Accidents happen frequently because the gas lever sometimes sticks or a cotter pin drops out, with the result that when you try to close the throttle, it won't close, and the engine will not slow down. If this ever happens to you, just keep your head and turn off the Ignition Switch.

Take out and examine all spark plugs about once a month. See that they are clean and that the gaps are correct.

Watch the Fan Belt to see that it is kept adjusted properly. Do not adjust too tightly or it will cause the bushing in the bearing to wear and make the fan noisy, but do not have it too slack, or the belt will slip. Adjust the belt so that you can pull the fan over the pulley with two fingers.

Do not overload or run your car constantly at high speeds. Overloading and speeding put a strain or every part. Your car will stand this abuse for a time, but before long you will pay for it in cash to the repair man. High speeds set up a vibration that no car can withstand for long, and loosens every nut and bolt, including spring clips, shackle bolts, body bolts, radiator holding down bolts, etc., and before long your car has developed a fine collection of squeaks and rattles. Go over and tighten all nuts and bolts at regular intervals. This attention is very necessary during the first 2,000 miles a car runs until all nuts and bolts have bedded down.

Keep the engine and all connections clean, then your car will not only last longer and function better, but it will also make it easier for you to quickly inspect all parts to see that they are in order. Do not tinker with adjustments unless you thoroughly understand what you are doing. Learn how to make all minor repairs and adjustments yourself. If you do not understand how to make an adjustment to a certain part, consult the instruction book you received with your car. If you want to learn a little more about the general operation and care of all makes of cars and know how to locate and correct motor trouble, procure a copy of the motor book recently written by the writer of this article. It covers the complete care of all types of cars in a simple and practical way.

NEXT WEEK—HOW TO REDUCE YOUR REPAIR BILLS

Copyrighted 1923 by The S-N-L Technical Syndicate.

**Heavy-Husky--Right for Canadian Roads**

Ames Holden Tires were designed in Canada—by Canadians—for rough Canadian country roads.

Their thicker treads of new live rubber not only resist the ruts and stones, but last longer because they wear evenly right down to the carcass.

Put an Ames Holden on your "south-east" wheel and any other tire on the other rear—

*"Compare the Wear"*

—SOLD BY—

**Duffus Motor Sales**
**G. A. Gillespie**

**AMES HOLDEN TIRES**


IF the proverbial "needle in a haystack" is ever found it will be through a Want Ad. in the Evening Examiner

# A PAGE ABOUT PEOPLE

## Sidelights on Men and Women in the Public Eye

## THIRTEEN IN THE PARTY SO THEY CAPTURED A MAN

### Negro Porter of Mark Hambourg's Runaway Coach Was Superstitious—Victim's Language Terrible

"TO see oneself as others see one is no doubt good for the soul," says Mark Hambourg, the distinguished pianist, in some racy recollections in the London Magazine for August. "This happened to me when I was in New York. I went to practise at the house of a friend. I had just finished my work and was getting up to go, when I saw a lady come to speak to my friend, who was sitting in the neighboring room, and overheard her exclaim: "My, oh, my, Mrs. K. how your little girl has improved! I have just been listening to her practising in the next room!"

*Mark Hambourg*

"While I was staying in New York I settled myself very comfortably into some charming rooms at one of the big hotels, and was working hard, when, to my vexation, the little Swiss manager appeared very early one morning, all apologies and protests. He hoped that Monsieur would not be very annoyed and would excuse the derangement, but would monsieur be so very obliging as to change his apartment immediately to one at the other end of the building?

"Why?" said I impatiently, "I am very satisfied where I am."

"The fact is, monsieur," said the manager, "it is most embarrassing to tell you, but there is a millionaire gentleman just below you here who has suddenly gone out of his mind, completely demented. The doctors say he must not hear any more music, as it might excite him in his present condition, and he must be kept absolutely quiet. It is an unfortunate contretemps!"

Would I have gone out of my mind, I wonder, if I had had to watch that poor fellow all day cutting off the million coupons of his dividend shares, which I afterwards heard was the heaviest occupation of his life? Perhaps I would!

While traveling in the southern states of America, an uncomfortable predicament happened to me which might have had serious consequences, but ended happily. I and my party had got into the dining car of the train we were traveling by, and were engrossed in our lunch. Suddenly we looked out and realized we were no longer moving! We ran out of the dining car and found to our horror that the main part of the train had gone off, leaving the restaurant car behind in a wayside station. The train attendants had obviously forgotten to tell us that this car was not ging right through.

I was in an awful state of mind, as I was due at an important concert that evening, and if I could not catch up that train again I was done. So we rushed off to the stationmaster, and by mingled threats and financial pressure managed to make him find us a spare engine. He coupled it on to our dining car, wired up the line to warn the railway people of our approach, and sent us on at sixty miles an hour in pursuit of our runaway coach. To my discomfort, I heard the stationmaster say to the engine driver just as we were about to start: "Go ahead, Bill, as fast as possible, and as for the signals, well, look out as well as you can!"

The amusing thing was that our nigger porter counted that we were thirteen people on the improvised train. He thought this altogether too unlucky, and as we were going off he threw his arms round a casual man standing on the platform and dragged him willy-nilly into the car. This unwilling passenger had to go with us three hours up the line to appease the porter's superstition and make a fourteenth person. His language was terrible, but he had a grievance, I do own, and luckily he was able to return on the engine which had taken us on, for we did eventual overhaul our train in safety and arrived on time at our destination."

---

THERE is a yarn going about that when Lord Riddell, as godfather to Sir Hamar Greenwood's baby, renounced for it the World, the Flesh and the Devil, a voice added, "and the News of the World." Nobody in church knew where this voice came from, or what it meant, so the incident remains "wropt in mistry."—London Opinion.

### *Dropped and Stopped*

"DID your watch stop when it dropped on the floor?" asked a man of his friend.

"Of course it did," was the reply. "Did you think it would go through it?"—Tit-Bits.

*Real Western Mayor*

THIS is Mayor George Webster, the popular chief executive of Calgary, the first citizen to don a sombrero hat in honor of stampede week.

## *Supreme Court Judge Breaks Into Rhyme*

### *Mr. Justice Middleton Flavors a Sandy Judgment With Unusual Paraphrase About a "Bitter Tear"*

*By I. D. P.*

AMONG the Supreme Court judges of Ontario Hon. Mr. Justice Middleton is respected as one of the most erudite on the bench. His judgments have long been regarded as unusually clear and fair to all parties and, unlike many of his brother judges, he oftentimes extends to the unsuccessfully suitor a word of solace. In a recent Hamilton case his Lordship decided that certain property owners at Van Wagner's Beach, though greatly damaged by the removal of sand by the neighbors who were selling it at $1.00 per load, were entitled to only small damages.

*Justice Middleton*

"The situation and temptation are not new," remarked his Lordship, and flavors his judgment with the following conclusion:

"The walrus and the carpenter
"Were walking close at hand;
"They wept like anything to see
"Such quantities of sand;
"'If this were only cleared away,'
"They said, 'it would be grand.'

"If seven maids with seven mops
"Swept it for half a year,
"Do you suppose,' the walrus said,
"That they could get it clear?'
"I doubt it,' said the carpenter,
"And shed a bitter tear."

"This sand at $1 per load no doubt looked "grand"—the result may cause the 'bitter tear'."

*Wolf, the Hero of Dog Stories, Plays Role to the Last.*

WOLF, son of Lad, is dead, and sorrow reigns in the dog world and among dog lovers.

The dog, owned by Albert Payson Terhune, famed author, and the hero of innumerable canine stories, died saving the life of a tramp dog from an oncoming express train. Wolf was loved by all who knew him and now his grave at Pompton Lakes, N. J., bears a fitting inscription to this monarch among canines. Photo shows Mr. Terhune and Wolf, only a few days previous to the dog's death.

## *Great French Marshal Conquered by a Poilu*

### *Andre Maginot Thinks Every French Minister Should Carry a Soldier's Bayonet in His Knapsack.*

ACCORDING to Napoleon, every soldier should carry in his knapsack a marshal's baton. Andre Maginot is of the opinion that every minister, especially in France, should carry in his portfolio a soldier's bayonet.

Andre Maginot, the French minister of war, is just a great big brave boy of la belle France.

At the blood-drenched village of Douamont, near Verdun, during the immortal defence, a huge poilu meekly approached his captain and asked for leave of absence. There was a sharp enquiry for the reason.

*Andre Maginot*

"I am Andre Maginot," was the reply, "formerly minister, also deputy for the Department of the Meuse, and now President of the General Council, which is about to meet." The leave was granted.

Like Danton, Maginot stands, a huge mass of honest muscle, six feet two in height, and, like Danton, he started at first to make his living as a lawyer. He is the symbol of the France beyond Paris. His department is no boulevard or Quartier Lation, but the Meuse. His breath is not the cabaret, but the breeze. He is a true son of a sacred soil.

At Mageville there was a fight, already a legend among the heroic deeds of war, in which Maginot, promoted to a sergancy, had both legs shattered. There he won the Military Medal and had to retire from active service. He returned to politics and at a secret session in Paris exposed the weakness of the position at Verdun. In 1917, Prime Minister Ribot appointed him to be Minister of the Colonies and later he was M. Briand's Minister of Pensions. When Poincare rose to power again, Maginot became his Minister of War.

When it was decided to occupy the Ruhr, a supreme test came to Maginot. He was the poilu, promoted to be minister. Was the minister, who had served as poilu, to manage a marshal called Foch or was a marshal called Foch to manage the minister? There was a severe struggle, and the minister won it. While soldiers were sent to the Ruhr they were kept under civilian and not military control. Constitutionally, Maginot was right. He would have no Boulanger endangering the Republic—not even the revered Foch himself.

## WORD OF GOD TASTED GOOD TO CULTUS JACK PARNELL

### Superintendent-General of Indian Affairs Can Vouch for Religious Fervor of One Indian

THE superintendent general of Indian affairs for Canada, Hon. Charles Stewart, is not expected to concern himself with the religious tendencies of the native wards under his charge. So long as there is statistical information available regarding the number of Catholics, Protestants, Pagans, etc., the minister of the interior may be held to have done his duty.

All the same, Mr. Stewart is able to vouch for the religious fervor of John Stewart Parnell, of Clinton, B.C., an Indian he has never met, but of whom he tells this story:

*Hon. Chas. Stewart*

Some weeks ago the irrigation water board held a session in Clinton. Among other cases, an Indian sought to establish water rights granted his grandfather a quarter of a century ago.

An interpreter was necessary, and John Stewart Parnell was called upon.

It is only when in court that he answers to the name of John Stewart Parnell, but he is in court fairly often, though seldom in the capacity of interpreter. Usually he goes by the name of "Cultus Jack." The word "cultus" means "bad."

When it came his turn to be sworn, instead of perfunctorily kissing the Book, Parnell ostentatiously applied his tongue the full length of a page, then declared, in a challenging voice:

"The Word of God tastes pretty good to Cultus Jack!"

At the conclusion of the hearing the Bible was formally presented to Cultus Jack.

*Discoverer of Startling "Truth Serum"*

THIS is Dr. R. E. House, of Los Angeles, who has startled the world with his "truth serum," a drug which when injected into a person causes the unconscious mind to sleep and the sub-conscious mind to respond readily and truthfully to all questions asked of the person while under the influence of the drug.

Dr. House has been conducting a series of demonstrations in state penitentiaries and jails on prisoners and his results have been astounding.

## *Amazing Story of the World's Indifference Told by Luther Burbank, Wizard of Plants*

### *World Does Not Appreciate His Discoveries—Land Worth Billion Dollars an Acre Sacrificed—Too Many Human Weeds.*

"IT is much more difficult to introduce an improved form of plant life than it is to produce it," says Luther Burbank, in an amazing personal message in the Dearborn Independent.

At the height of the growing and ripening season, sometimes as many as forty superior varieties are found on our farms in a day—better fruits, grains, nuts, vegetables or flowers than ever existed before on this earth, some of them the products of experiments that have been going on for thirty years.

What can we do with them? The only way they can be introduced to the public is through seedsmen and nurserymen. No seedsman or nurseryman wants more than two or three new plants a year. They assert that it disorganizes their business to take more.

What becomes of the remainder? It stays on our farms, unused and unknown to the public. I have thirteen acres of land at Sebastopol, California, that would be worth to the world a billion dollars an acre if all of the new creations upon this land were introduced to the world and put to use. I had sixteen acres at Sebastopol until I sold three acres a few months ago. It was sold to a cemetery association and every plant on it is being pulled up and burned so that the tract may be plotted for graves. Among the thousands of new and improved varieties on this little three-acre tract were more than forty new selected thornless blackberries that would have been worth $30,000 if they had been introduced to the world.

I am seventy-four years old. My strength is good for my age, but it is not what is used to be. I sold part of the Sebastopol experiment farm because I could no longer operate it. The remainder will have to be sold for the same reason. On the thirteen acres that are left at Sebastopol are 2,000 varieties of cherries, 1,000 varieties of plums, sixty or seventy kinds of selected chestnuts, between three hundred and five hundred varieties of pears and fifty or sixty or seventy kinds of selected chestnuts, between 300 and 500 varieties of pears and fifty or sixty varieties of quinces. There is also a walnut tree that, for many years, has produced each year $1,000 worth of walnuts. This tree is so superior to anything else in existence that I was once requested to supply 10,000,000 young trees like it to be delivered a million a year for ten years. Of course, that was too big an order to be filled from one tree. I could have supplied 65,000 trees a year if I had been able to superintend this work in addition to everything else I have to do. But I supplied only a few thousands.

When I am tired I sometimes feel that if the world does not care if the best varieties of plant life the earth has ever produced go to waste, I don't care either. But it will be a great loss to the world if the thousands of improved varieties on the Sebastopol farm be permitted to go to waste. And they will go to waste unless some body gives them the attention that I can no longer give. The finest plum tree I ever saw—a tree that bore an abundance of big plums as sweet as honey—broke down because an employe forgot to thin out the plums on the tree as I told him to do. The tree broke from the weight of its fruit and before I knew, it was dead. Valuable trees and plants are constantly being lost in this way. We are burning fruit trees off this place for firewood because dealers will not handle them.

*Luther Burbank is shown receiving floral gifts at the recent Jubilee Celebration at Santa Rosa, California.*

I took up plant improvement, sixty years ago, only by chance. I had a greater tendency toward art, mechanics, chemistry and the practice of medicine. Plant breeding was chosen as my occupation because I had not a very robust physique, and it was necessary that I be out-of-doors. It seemed to me then, as it does now, that one who is confined all of the time within doors loses at least half of the joys of life.

Being a naturalist by heredity and environment, the variations which I saw in plant life greatly interested me.

One can hardly imagine the happiness that came to me when I was able first to produce and then to sell an important production to an eastern seedsman. It was a triumph in the plant world of more importance, perhaps, than the discovery of a gold mine capable of producing millions of dollars.

The new plums, quinces, apples, berries, nuts and vegetables that I have produced have built cities and furnished the great overland railroads with the task of transporting many thousands of carloads of delicious foods. I have developed timber trees that will produce hardwood lumber ten times as rapidly as it could be produced before, created new flowers and added size, fragrance and abundance to those already in existence.

I am as interested in children as I am in plants. Human life is more sensitive to environment than any other form of life, and it is therefore of the greatest importance that children have proper surroundings and be reared in the right way. If a child is told that it is bad or no good, it is very likely to become bad or no good. But any child, if it is praised, will try to live up to its reputation. I think the present generation is composed of some who are better and some who are worse than any generation that has preceded it, and I have no doubt that the young people of to-day, taken as a whole, represent an improvement upon past generations.

All my life I have worked an average of more than ten hours a day for every calendar day of the year, and I still work ten or more hours out of each twenty-four. I have no recreations in the sense that most men have, except fishing. I will not hunt and kill wild animals, but fish are so far removed in their relationship to us that I can hook them—when I am fortunate enough to be able to do so—without a pang.

My attitude toward life is one of cheerfulness, tempered with a certain concern that comes from my contemplation of the trend of human development. We are producing too many human weeds. Just as there are now more varieties of plant life in the world than ever there were before, so are there more varieties of human life. In human life, too, the tendency toward variation is constantly increasing. The plant breeder can take advantage of this tendency.

But our great human problem cannot be so easily solved. Yet what we may call human weeds have the same tendency to overrun the earth, crowding out better specimens, that plant weeds have for taking possession of the land. Nothing seems more certain to me than that such civilization as we have—poor as it is—will be destroyed, unless means can be found to prevent the unfit from multiplying so rapidly that they swamp and overwhelm the fit. By "fit" I mean a reasonable degree of intelligence combined with a willingness to live and let live. There are some persons fit to get money who are fit for nothing else, just as there are others who are fit to work, but are not good neighbors.

This is the greatest problem, in my opinion, that confronts the human race. I know how it could be, but I do not know how it will be solved. But I have no doubt that the human race will in time find a way out of this difficulty.

*At the left is seen the ear at an intermediary stage between teosinte (the probable grass ancestor of maize) and corn. At the right is the ear of corn evolved from grass.*

## MILKBOY TO MILLIONAIRE

DR. JOHN SEDDON, who left Liverpool thirty-one years ago with $175 in his pocket, has returned to Liverpool worth millions.

He owns the largest estates and the most valuable cattle ranch in the neighborhood of San Diego, California.

He left school at Preston at the age of twelve and became a milkboy. Four years later he was a jockey, riding in France.

Dr. Seddon began in America at $15 a week, saved enough to buy a small farm, and when he had made $10,000 invested it wisely.

## EVER TRY RIDER HAGGARD FOR PNEUMONIA CURE?

WHEN Sir Rider Haggard was at a garden party at Buckingham Palace—according to Walter Tattle, the artist—he was approached by a titled pair who wished to express their gratitude to him for having been instrumental in saving the life of their son. The boy was suffering from pneumonia, which had reached the crisis, and it was vital that he be made to perspire. They tried many things to secure this

end, but without success. The patient was very weak and listless. Nothing interested him until they tried reading to him from one of Sir Rider's books. At once his curiosity was aroused, and when a thrilling climax was reached, he broke into a profuse perspiration. From then his recovery was rapid.

## *SEES BLACK MONSTERS IN TERRIFIC CRASH*

### *But It Was Only a Spider, Not a Wrong Order to a Train*

A MICHIGAN CENTRAL passenger agent tells the following story about Mr. G. E. Gott, chief train despatcher of the Canadian Division of the Michigan Central Railway.

Some years ago when train despatching was done exclusively by telegraph, the passenger agent and Mr. Gott, who were then ordinary train despatchers, were working side by side at their keys one night busily sending out orders for the meetings and movements of their trains without a word being spoken by either of them. Suddenly Mr. Gott, fixing his gaze on something in front of the present-day Passenger Agent's desk and leaping from his chair, called out: "Get that fellow and do it quick, or it will be too late." Our friend relates that with his heart leaping into his throat he snatched open his key, prepared to call his station and hold the train to which he supposed a wrong order had been given; and, at the same moment, visions of black monsters, crashing together, cut on the line, flashed across his mind. He turned quickly to Mr. Gott and enquired: "which fellow shall I get?" but Mr. Gott calmly replied: "That spider going up the wall in front of you." In the excitement the spider escaped.

### *Rough on Davis*

JINKS: "That was rough on Davis."

Binks: "What?"

Jinks: "He stepped on a piece of orange-peel, fell, and was arrested for giving a street performance without a license."

## *LADY ASTOR ON HERSELF*

"THE historian may gather a fairly clear idea of 'Nancy Astor by Lady Astor' from the little volume of her speeches just published under the title—My Two Countries (5s.).

"Here are a few of Nancy Astor's judgments on Lady Astor:

"'I certainly have been given courage and strength. I won't say too much about wisdom.'

"'It was my husband who started me off on this downward career—from home to the House.'

"'I usually do speak from my heart. It has been a safer guide to me than my head.'

"'I am striving to take into public life what any man gets from his mother, and most men get from their wives, if they choose wisely.'

"'I don't pretend to be an educated woman, but I have a slight understanding of human nature and a positive nose for politics and politicians.'"

## COULDN'T BE DONE

IN the rough and tumble of an electioneering contest, says Sir H. W. Lucy in his "Later Peeps at Parliament," Sir E. Ashmead-Bartlett sometimes met his match in Yorkshire, the county of his constituency.

At one of the gatherings in an electoral campaign he was frequently interrupted by a man in the body of the hall, who resented his uncompromising attacks upon political opponents.

He bore this trial with admirable good humor, till, seeing an opening for scoring a point, he said:

"Now I am going to tell you something about the government that will make my friend's hair stand on end," indicating, with a smiling nod, the vigorous critic in the body of the hall.

"Wrong again," shouted the irrepressible one, removing his cap and displaying a head as smoth as a billiard ball; "it can't be done."

## *COLLARLESS PREMIER*

AMUSEMENT has been created in Warsaw by the efforts of a Polish newspaper to open a "Cravat Fund" for M. Witos, the peasant premier, who abstains from wearing either collar or tie. A large sum in Polish marks was stated to have been collected within twenty-four hours.

The minister, when presented with the subscription, declined to accept this token of the solicitude of his compatriots, and the sum was handed over to the local Red Cross.

# All Big League Games Yesterday Were Cancelled -- Other Sports

## RAZZING PLAYERS A POPULAR SPORT

### Sporting Public Has Become Far More Discriminating Than Was Formerly the Case.

"Razzing" the athletes has suddenly become the favorite amusement of sporting public. Of late years sport enthusiasts have become far more discriminating than formerly. An athlete in any sport must deliver all the time, if he hopes to retain his prestige and escape the proverbial "razz" that goes with failure.

Ball players maintain that cities in which the boxing game is decidely popular are as a rule harder to please than others. This is noticeably true of Philadelphia, where the fight game is extremely popular. Umpires also view Philadelphia in a similar manner.

It is a matter of ring history that some peculiar rulings have been pulled in Philadelphia boxing, prominent among them being the Willie Jackson-Lew Tendler bout. In that contest Tendler, a heavily played Philadelphia favorite, was knocked down by Jackson for, what many ringsiders claim, a count of 19. In addition a bucket of water was permitted to be poured over Tendler in reviving him. It was an awful fiasco.

Philly fans seem never to have forgotten that bout and when player or official pull a "bone" the rooters start to page Willie Jackson as a reminder of their thoughts.

## ANCIENT FEUD OF DIAMOND RENEWED

### Cobb Spiked Riconda and Revived the Flames That Have Been Smoldering For Years.

DETROIT, Aug. 4.—The old Detroit-Philadelphia baseball feud has been renewed.

After smoldering for a number of years it has been fanned into flames by the recent spiking of Third Baseman Riconda by Ty Cobb.

Back in the days when the Athletics were winning pennants and world series Cobb, in going to third, spiked Frank Baker high on the arm. At another time Jack Barry in making a play at second, was so badly spiked by Cobb that he was out of the game for a number of weeks.

Regardless of whether there was any intent on the part of Cobb, the Athletics so regarded the incidents and a bitter feeling existed between the clubs.

Philadelphia fans became so heated up over the matter that Cobb was threatened with bodily harm when he appeared in that city. In a number of series Cobb was under police protection in order to avert trouble. While nothing serious ever came of the affair, Cobb spent many unpleasant hours in the Quaker City.

In the recent series between Philadelphia and Detroit Cobb was thrown out at third base. In attempting to avoid the touch he came into the base very high. Riconda, who handled the throw, was cut on the arm.

The story is that Riconda expressed himself very strongly. Cobb, on getting to his feet, brushed against the Athletic third baseman. In so doing he stepped on Riconda's left foot in such a way as to twice cut the visiting player. Serious trouble was narrowly averted by the timely interference of players and umpires.

Cobb's actions, whether intentional or merely accidental, have again stirred up the old feud that for years made every meeting between the two clubs as a hectic struggle. Mack's men openly assert they intend to make trouble. We shall see. A number of players have threatened to get Cobb, but so far their efforts have been confined entirely to conversation.

The fact that Cobb is an outfielder makes him almost immune from injury. An infielder is always in danger, but it is rather hard to make the going unpleasant for an outfielder. If the Athletics are to make trouble for Cobb it looks as if they would be forced to see a battle ground other than the ball field.

## International League Changes Proposed.

It is more than probable that the Syracuse franchise in the International Baseball League may be transferred to Montreal. As a matter of fact negotiations to that end have already been entered into. It is stated on reliable authority that about all hands concerned are favorable to the project and that it is likely to take place at any time.

Syracuse has been turning out around the four hundred mark for its games. The city is not and never was of International League calibre in attendance and the other seven clubs are at about the end of their patience in that direction.

The Eastern Canada League, it is reported, is ready to vacate the Montreal territory to accommodate the International. In fact they have not been going so well financially either, and about all hands are assembled in the one city, Montreal.

Jersey City, too, is subject for discussion and the talk is that their franchise will be shifted next year to Providence.

## Cobourg Team Will Be Here on Tuesday.

Regardless of the outcome of today's game there is still a chance for Peterborough, Belleville and Kingston to break into a three-cornered tie, and as a result every game of the schedule right to the last will have a definite bearing on the winning of the league honors. While Cobourg is now definitely out of the running they may yet prove the downfall of one or more of the leading teams.

The Petes will meet Cobourg on Tuesday evening for the first of the two games still to be played with them. The game is scheduled at 5 o'clock and is being played in Peterborough on account of the Cobourg Horse Show occupying the grounds at Cobourg. The final game of the second half will be played on Saturday at the usual time, with Cobourg again the visiting team.

## Big League Standings

INTERNATIONAL.

| | Won. | Lost. | P.C. |
|---|---|---|---|
| Baltimore | 64 | 38 | .628 |
| Rochester | 64 | 43 | .598 |
| Toronto | 56 | 51 | .521 |
| Reading | 55 | 53 | .509 |
| Buffalo | 54 | 58 | .482 |
| Jersey City | 46 | 62 | .426 |
| Syracuse | 44 | 64 | .407 |
| Newark | 42 | 62 | .404 |

NATIONAL.

| | Won. | Lost. | P.C. |
|---|---|---|---|
| New York | 64 | 35 | .647 |
| Cincinnati | 61 | 38 | .616 |
| Pittsburgh | 59 | 38 | .608 |
| Chicago | 52 | 47 | .525 |
| Brooklyn | 49 | 48 | .505 |
| St. Louis | 51 | 50 | .505 |
| Philadelphia | 31 | 67 | .316 |
| Boston | 27 | 71 | .276 |

AMERICAN.

| | Won. | Lost. | P.C. |
|---|---|---|---|
| New York | 66 | 31 | .680 |
| Cleveland | 54 | 46 | .540 |
| St. Louis | 50 | 46 | .521 |
| Chicago | 47 | 49 | .490 |
| Washington | 43 | 52 | .453 |
| Philadelphia | 42 | 54 | .438 |
| Boston | 35 | 59 | .372 |

## Rookie Making Good With the Tail-Enders.

BOSTON, Aug. 4.—Speaking of 1923 recruits who have made the grade in the big leagues, don't fail to include Jack Reichle, stellar outfielder of the Boston Red Sox.

For Reichle, a graduate of the University of Illionis, has come through with a vengeance. A heavy hitter, and an exceptionally clever man in a pinch, the former college star has done yeoman service for the Chance entourage in its efforts to keep out of the cellar position.

That he swings a mean stick is shown by the fact that he is massaging the apple around the .375 mark, being right up along with the leaders. But is isn't only at the plate that Reichle stars, for be it known that he is a pretty nifty fielder as well; gets over territory fast, is a sure shot on fly balls and packs a rifle-like arm.

Reichle comes from the same school that has turned out quite a cluster of major league celebrities, two of them most famous, perhaps, being Garland (Jake) Stahl, old Washington and Boston American League player and manager, and Carl Lundgren, who pitched for the Cubs back in the days when "Peerless" Chance was grabbing pennants and world's championships with reckless abandon.

Unless all predictions prove very wrong, Reichle has a most promising future in the diamond pastime.

## Babe Ruth Has Chance to Regain Lost Laurels.

NEW YORK, Aug. 4.—Babe Ruth with over a score of home runs to his credit seems destined to regain the honors he lost last year to Rogers Hornsby and Kenneth Williams.

Hornsby with 42 circuit clouts dethroned the king of the swat last season. Even Williams with 39 had it on the Babe. This season the home-run business is slumping with Hornsby and Williams, while Ruth finds it pretty good.

For a time Cy Williams of the Philadelphia Nationals looked as if he might seriously threaten Babe's record of 59. Playing most of the early games at the Philadelphia park with its short right-field fence, Williams for more than two months had an edge on Babe's big year. Then an injury set him back. For the past month Ruth has been gaining on him rapid'y.

While Ruth isn't trying for home runs as he once did, his terrific swing just naturally gets them. Ruth has been a team player this year and has been of more value to the Yankees than the campaign he busted all the swat records.

Going along at his present clip, the Bambino should top the home-run field by the middle of August at the very latest.

### TINIEST WATCH.

An ornament that may rival the jeweled wrist watch is the small watch set in a dinner ring. It is worn on the fourth finger and is a case of reducing the watch to its very lowest terms.

A real mad college graduate informs us plasterers in St. Louis are getting $14 a day.

## FIRPO WALLOPED GUNBOAT SMITH

### Was Credited With Two Victories Over Gunboat Smith of England Through An Error.

BY CHARLES P. STEWART

Did Luis Angel Firpo lick Gunboat Smith in a couple of fights in South America before ever he came up to the United States? Some sports writers are saying he did.

Maybe so, but the story the sports writers tell sounds as if this was what they had in mind:

Two or three years ago, when Firpo's reputation was only a local one, it was announced in Buenos Aires, his home town, that Gunboat was on his way down the South American west coast on a fighting tour and that Luis was going over to Chile to meet him.

**But Luis Fooled 'Em.**

American and English residents of the Argentine, on hearing this, were of the opinion that Smith would lay the Wild Bull of the Pampas out flat, but he didn't. Firpo beat him instead. Whereupon the Americans and the Englishmen agreed that Luis had done dern well. Not that they had an unduly exalted idea of Gunboat, but they knew him as a reasoned fighter and they hadn't thought that Luis was.

Then it was advertised that a return engagement would be staged in Buenos Aires. The Anglo-Saxon contingent turned out to see it en masse.

The fight was put on at the Universities Club. Firpo appeared and was greeted with a hearty round of applause. Then the supposed Gunboat climbed into the ring.

**Couldn't Figure Him Out.**

Now, in the crowd there were a few spectators who had seen the real Gunboat before.

"Gosh!" they gasped, when they saw this scrapper introduced under his name. "That ain't Gunboat Smith." He was as black as the ace of spades.

"You've forgotten how he looked" suggested others, to whom the original Smith was unknown.

"Well, the last time we saw him," answered the doubtful one, "he was white."

Firpo won again all right. It wasn't surprising that he did. The smoke was big, but he had nothing else. Probably there were 100 men among the spectators who could have licked him, too.

**"Mah Name's Gunboat"**

Later, pinned down by local newspaper men, the colored scrapper admitted that he wasn't the "Gunboat" known in the States. He hadn't said so, either, he added. He had called himself "Gunboat" Smith and the reporters had made a mistake. He was a Jamaican, he related, and his name really was Smith.

Nevertheless a lot of people continued to contend that Luis had defeated the original blown-in-the-bottle Gunboat Smith. It isn't on record in Argentina or Chile if he did.

## Two Brothers Form Star Battery in West.

SACRAMENTO, Calif., Aug. 4.—Several families boast of brothers in professional baseball.

Some brag of brothers in the majors—witness the O'Neills and Meusels, and until recently the Bigbees and Johnstons.

The Cleveland Indians have two brothers on the same team—the Sewells, Joe and Luke.

But the Shea family of Stockton, near here, boasts of two brothers not only playing on the same club, but forming a battery.

Elmer (Specs) Shea has been one of the most dependable right handers in the Pacific Coast League in the three seasons he has been playing with Sacramento.

Now his brother, Marvin, is looming up at the other end of the battery. Taken on for a trial late last season, he is still being carried as a backstop, and as a relief catcher and hitter. Brother Marvin takes his chest protector off to no youngster in Class AA baseball.

"Specs" Shea earned his nickname because he wears 'em, even while he's playing. And when he has his glasses shined up and his brother, Marvin, back of the plate, the show is wonderful to behold.

### GAME IN ADIRONDACKS.

SARANAC LAKE, N.Y., August 4 (United Press). — Wild life is a long ways from extinct in the Tahawus section of the Adirondacks, long noted as one of the real wilderness tracts in the mountains. F. J. Jones recently completed a surveying trip in that territory. All the game he saw was twenty-nine deer, one red fox, one wild-cat, two Canadian lynx, four rabbits two partridges one great blue heron, and one full-grown bear.

## *Girls' Soft Ball League Meeting*

Executive of Girls' Softball League met last evening in the Chamber of Commerce rooms. The meeting was rather poorly attended, the hot weather accounting for the absence of any of its members. However, some important business was discussed and the schedule for the second half drawn up. The new schedule will get off to a good start, when the Colonials and Woollens clash on Aug. 8. The De Laval and Quakers came together on Aug. 9.

The fans are promised something good Friday evening, Aug. 10, when the second game between All Stars and Colonials will be played.

## *All Major League Games Cancelled*

All games in the National, American and International Leagues scheduled for yesterday were cancelled in respect to the memory of the late President Harding. President Harding was himself an ardent fan and a keen follower of the game. As often as his multitudinous duties would permit he attended both professional and amateur games and took a keen delight in following the play.

## PFEFFER HAS A GREAT SYSTEM

### Does Not Try For Strike-Outs and Only Works Hard in a Pinch.

(By Billy Evans)

A right arm that is in its tenth year of major league service that has never been afflicted with a kink and has only once been below the .500 mark hangs from Edward Joseph Pfeffer's 200-pound frame.

"Just a little common sense in the spring and in the summer," is the prescription presented by the giant right-hander, now a member of the St. Louis Cardinals' staff.

Pfeffer engages in physical training in the spring at least two weeks before he attempts to twist a curve. Pfeffer exerts himself only in a pinch. Strikeouts mean nothing to him. He works on the theory that he has eight other players to help him.

**Works on His Batter.**

"I keep them away from the batter's favorite spot with slow curves and only an occasional fast one. The arm cannot stand the strain of one fast ball after another. At least that's my theory and although I have just passed my 34th birthday my arm feels as good as it did the first day I arrived in the big league."

Pfeffer, by pitching winning ball for nine straight years and starting the present season with six victories andone defeat, is considered one of the stars of the National League. It must not be forgotten that he has passed over the line of youth several years ago, yet he has not lost his effectiveness.

His trade to the St. Louis Cardinals during the summer of 1921 proves the uncertainty of baseball marketing. Branch Rickey, always a fond admirer of Pfeffer as a pitcher, dickered with the Superbas and eventually landed him but paid Ferdinand Schupp and Harold Janvrin.

**Rickey Made Good Trade**

When the exchange was completed it looked as if the Superbas had the edge as Schupp was pitching winning ball and Janvrin was a valuable utility player. Rickey, however, expressed himself as being perfectly satisfied with his bargain.

Pfeffer, in 1922, won 19 games and lost 12, ranking seventh in the league. Schupp and Janvrin have passed down to the minors.

The only season Pfeffer failed to win more games than he lost was in 1917 when his record showed 11 victories and 15 defeats. His pitching total includes 141 victories and 94 defeats up to this season.

Pfeffer was born at Seymour, Ill., March 4, 1889, and after serving the season with Grand Rapids in 1913, advanced to the major circuit.

## A HAMILTON BOY WON BANTAM CLASS BELT

TORONTO, Aug. 4 — (Canadian Press).—Bobby Eber of Hamilton, Bantam Champion of Canada, earned decision over Eddie Pinchot of Charleroi, Penn., in the main bout at the International Athletic club Open Air Boxing Show at Hampden Park last night.

A crowd estimated at about 3500 witnessed the bouts, and were treated to four fast fights, which included plenty of action and good boxing. The fight went ten rounds, and the Hamilton boy had a good margin when final bell sounded Eber collected points by his two fisted jabbing, and had Pinchot worried at times.

Both Eber and Pinchot took things easy in the first two rounds, which were fairly even but in the third Eber commenced to force things and kept it up until the end. Pinchot was on the defensive when Eber started his winning rush.

Here's summer half gone, and many of us more than that.

## GHOSTS!

BY CANON F. G. SCOTT, C.M.G., D.S.O.

(Copyright United States and Great Britain, publication rights reserved.)

THE LAST BATTLE

"Very well, Mrs. Markham," said the doctor, as he rose to go. "You will come into the hospital to-morrow evening, and I will see that one of the sunniest and pleasantest rooms is reserved for you."

He left. I heard the front door close and then I sank into a chair and began to think. It was a most critical operation, he had said, the proportion of cures was only one in five and my case was specially serious. Could it be that this was my last active day in life?

That the world, which was so dear to me and had held out so many opportunities of pleasure, and better still of serving others, was slipping from me?

The sunlight flooded the drawing room and deepened the colours of the hyacinths which filled the place with the annual odours of springtime.

I looked dreamily from one object to another in the room which had always been to me the centre of attraction and delight. Its dainty furniture, its old cabinets, the pictures and priceless rugs were a constant pleasure to the eye. I had collected them myself, and each one had its own special associations and memories. It seemed strange to think that suddenly, almost without warning, I was sitting in a room that in a few hours might be another's.

Even since my husband's death three years after our marriage, I had had no one else to think of or arrange for but Tom and myself. Tom laid down his life in the Great War, and now I was following on the mysterious path. I had no fear, no regrets. It was strange, that was all.

Then I let my eyes wander to the little table whereon in a silver frame was Tom's photograph. I had wanted to look at it all along, but I made myself look at the other things first. The frame shone in the morning sunlight as though it was itself a border of light. But there was Tom's face, looking at me. His dark eyes, his lips half-parted in the smile which was his special charm, and frank manly expression of his whole countenance, and the general air of distinction enhanced by his uniform and the ribbon of the Military Cross, all these separate appeals to a mother's pride were in the large photograph before me with its border of morning sunlight.

"Tom, what would he think, what would he say to me now? Does this mean my getting nearer to him? Does it, can it be that I am to see him? To kiss once again that boyish face and feel those strong young arms once more around me a little closer?

I had long forced myself to learn self-restraint, in the school of sorrow. The idea in my mind was that I had wrapped my heart up in the folds of the flag for which Tom had died, and no one could see through them the battered broken thing within. Only I felt Tom knew and he loved me for it all the more.

"To-morrow evening," the doctor said, "Only one out of five is a cure, and yours is a specially bad case." I had insisted on the good man speaking plainly. I was no weakling. "To-morrow" I have much to arrange, I will go to Tom's room first.

I had kept it just as it was the day he left me. It was my dream-house, my chapel. Not a thing in it had been, changed and day after day I have gone and sat there and read his letters over and over again and looked at his boyhood's treasures and the little memories of his childhood which I had stored away—his first pair of shoes and his first copy-book, for Tom was my idol.

The room, as I entered it now, did not feel quite so lonely or vacant. I opened the drawer in the desk where I kept his letters and was just undoing the piece of white ribbon with which they were tied when someone knocked quietly. "Come in," I said, turning towards the door. It opened softly and there stood Tom, my boy, just as he had been, and yet—and yet—as I looked at him, more spiritual, more radiantly beautiful than I had ever seen him in life.

"Tom," I tried to speak the name, but my lips seemed paralyzed. He heard it, however, and came forward, and clasped me in his arms, and kissed me, and called me "Little mother" just as he did on the day he left me.

"Don't be surprised little mother," he said. "I know all about you. You are coming to me. I have always kept near you, and I heard what the doctor said. I know the Master wants you, and he has let me come here for a moment just to tell you to have courage, that it is all real. I found it all out for myself on the Ménin road that night in the battle of Passchendæl. I was tired and cold and hungry and very, very scared as I was going up with my men to a gun pit at the front. I was thinking of you at the time. The night was very black and a drizzling rain falling and along the front line, the German flare-lights every now and then lit up the low clouds and their rays for a moment glistened in the muddy road. Suddenly there was a loud hiss. I knew it was a shell coming. I heard the crash, something struck me, I felt it for a moment, and then there was peace—peace and light and comradeship, and welcome, and many men I knew, and wonderful scenery, and tremendous energy, and great lightness of moving and no more pain, and no more war, but a voice was speaking softly. I knew it was the voice of God. It was life the voice of conscience which you told me about when I was a little boy only not now a warning voice, but a welcoming voice. It said, "Well done, thou good and faithful servant. Enter thou into the joy of thy Lord."

At first I thought it couldn't be meant for me, because, I hadn't done anything very special. In fact, I had a good many things in my life to be ashamed of, but someone told me God was speaking to me, so I knelt down and bowed my head at the Master's voice. And one day I am to see him plainly, face to face. I am not quite ready yet, but I am drawing nearer to him. It will be wonderful to see the countenance of Christ, Mother. Look at that picture of Him, which you gave me on my birthday, years ago. I wonder if He will be like that.

"But now, Mother, little Mother, I must go. The Master only allowed me to come and tell you that the hour of victory in your life has come, and I, your little son, will be there to see it.

"Good bye, Mother, this is the last time I will say the word, for we shall never be parted again."

He stooped down and kissed me. I felt his lips on my forehead. His arms loosened their hold. Slowly while still looking at me he made his way to the door, and then, and then, I saw him no more. The door had not opened, but he was gone.

I was going up the lonely road. It was the last engagement in the battle of Life. Tom said, when the shell fell, he felt nothing but peace, and heard only the Master's voice.

I knelt beside Tom's bed and prayed. It was all so strange, so very strange. Then I pulled myself together. I must be brave. I have much to arrange. "You will come to the Hospital tomorrow evening," the doctor had said.

"The proportion of cures is only one in five, and yours is a specially bad case."

I left the room softly and closed the door behind me.

Tom said he felt nothing but peace when the shell burst beside him.

## PROGRESS OF THE TORONTO GOLFERS

TORONTO, Ont., Aug. 4.—(Canadian Press). — Laurie Ayton of Chicago and C. W. Hackney of Atlantic Ctiy lead field in sixteenth Canadian Open Golf Championship at end of first two rounds, last night with very creditable scores of 147 for first thirty six holes, and they have a lead of four strokes on their nearest rival, Tom Kerrigan of Siwandy, runner-up to Al. Watrous, last year at Montreal, who, in turn, is one stroke in front of Jock Hutchison of Chicago and Fred Canusa of New York. Gene Sarazen, who lead field at end of first round, shares sixth place with Johnny Farrell, another New Yorker. Three more Americans follow, making first ten players from other side of the border Canadians then take a hand in matter and next nine, ranging from 156 to 159 are contestants hailing from Canadian Clubs, and include two amateurs, Frank and W. J. Thompson of Mississauga Club, latter present Canadian Champion, and former ex-title holder.

## AUSTRALIA SHOCKED BY PRESIDENT'S DEATH

MELBOURNE, Australia, Aug. 4.—(Canadain Press.)—Australia was greatly shocked by the sudden death of President Harding. Touching references to him were made in Federal Parliament when the session opened yesterday, and prompt adjournment was taken as a mark of respect. Both houses will adopt motions of regret when sittings are resumed next week.

President Suspenders are great to make you feel well

SMOKE OLD CHUM TOBACCO

GOODYEAR ALL-WEATHER TREAD

No discount can equal its extra mileage

Goodyear means Good Wear

Central Canada Exhibition

Ottawa Fair

SEPT. 7TH to 17TH 1923

SEPT 7TH to 17TH 1923

GREAT EDUCATIONAL WEEK

GREAT AMUSEMENT WEEK

Auto Show, Pure Food Show, Baby Show, Dog and Cat Shows

Agricultural, Horticultural, Dairy and Industrial Exhibits

Increased Prize Money for the Approved Breeds of Live Stock and Poultry

Auto Races, Auto Polo, Horse Races, Balloon Ascensions, All Feature Vaudeville each Afternoon and Night

Entire New Midway with the Latest Rides and Shows

Magnificent, Spectacular Fireworks

Concluding with the Greatest Feature Display we have ever shown

Special Reduced Rates on all Railways

Ample Parking Space for Autos on Grounds

WRITE FOR PRIZE LISTS AND BOOKLETS

Geo. J. Pink, President — James K. Paisley, Mgr. and Sec'y

RENEW YOUR EXAMINER SUBSCRIPTION.

Always Cool and Comfortable

IT'S FASTER THAN CHAIN-LIGHTNING

When a Pretty Flapper Goes Speed-Mad

AGNES AYRES

The Star Beautiful in

RACING HEARTS

WITH CAST INCLUDING

Theodore Roberts
Richard Dix

CAPITOL CONCERT ORCHESTRA

STARTS MONDAY

LAST TIME To-Night

MARY MILES MINTER

"The TRAIL of the LONESOME PINE"

The Most Famous Mountain Love-Tale of Them All

# Sports

## THE HUSKIE WON A FEATURE RACE

### Fastest Event in the Big Aquatic Meet at Belleville.

BELLEVILLE, Aug. 4.—(Canadian Press.)— At the aquatic races here the Huskie, of the Crescent Yacht Club of Watertown, won the R class with the unique feature that the Nayada, the R.C.Y.C. challenger for the George Cup, followed only 36 seconds later.

Yesterday proved ideal weather. The wind, which was blowing a gale of about fifteen miles, blew pretty well from the west, with slight variation to the southwest. The race from the time the boats crossed the line until the close, was the fastest of the entire L. Y. R. A. meet, which closed here this afternoon. The Huskie was cheered by American crowds as the Ed Lansing yacht crossed the line and won the Industrial Cup. The Nayada gave her a fight all the way and was sailed by Walter Windeyer. Tom Chisholm's Vivia crossed the line third, three minutes and forty seconds behind the Nayada. The Kingston boat, Chiriya, was exactly six minutes behind the Huskie. The next four boats finished close together, Scrapper beating Lillian E, the winner of the trophies on Wednesday and Thursday, by three-fifths of a second. The Nirwana and Riowana followed.

## ANOTHER GAME FOR MASTERSON

### Sacred Heart Hits Hard in the Fourth to Beat Leafs by 14 to 6.

Sacred Heart Midgets went into a play-off with Curlers for the first half championship of the series by defeating Maple Leafs last evening by 14 to 6. Sacred Heart played poorly behind Masterson early in the game, but tightened up, and also hit well, having one big frame at the bat, when they scored six runs in the fourth.

Kenneally hit a homer in the seventh and Lewis hit for three bases in the third. Taylor, LeBarr and Taylor clouted the ball for two bases.

Masterson struck out thirteen and passed five, while Lewis fanned seven and walked one.

The Leafs used Lewis, McDuffee, Barrie and Nixon from the Bantam series and the youngsters behaved well.

Chuck Kenneally put in a good night with the willow, getting a single, double and home run, all of which drove in runs.

The teams:

Sacred Heart — Kenneally, c.; Archambault, l.f.; Rishea, 1b.; McDougal, 2b.; Masterson, p.; O'Brien, 3b.; Grady, c.f.; Solmes, r.f.

Maple Leafs—Lewis, p.; Barrie, c., r.f.; Heard, 1b.; McDuffee, s.s.; Taylor, c.f.; Nixon, 3b.; Jones, r.f.; Walton, 2b.; Cohen, r.f.; Carroll, r.f., c.

| By innings: | R. | H. | E. |
|---|---|---|---|
| Sacred Heart. ..002 631 2—14 | 16 | 3 | |
| Maple Leafs ....111 002 1— | 6 | 6 | 4 |

Umpire—Rishea.

GALLOIS HAIR GROWER

Those who have falling Hair, Dandruff, or any scalp trouble, will be interested to know of this wonderful antiseptic Hair pomade.

Marvelous and speedy growth of hair and eradication of Dandruff has been reported by using this pomade.

Read what honest testimonials, enclosed with each pot, say about it. Price $2.00. Sold exclusively in Peterborough by

BOND'S DRUG STORE

Corner George and Hunter Streets.

Sole Manufacturers, Gallois-Kriest, Suite 51, 197 Wellesley Street, Toronto.

## FOOTBALL NOTES

The following players will line up for the De Laval in their game with the C.G.E., on Monday evening, July 6th, at King Edward Park. Kick-off at 6.15: Goal, Evans; backs, Grant, Ward; halves, Ashmore, Cooper, H. Strudley; forwards, Bell, M. Strudley, Smith, Pullay, Elliott.

## BASEBALL COMMENT

Rotary Bantams will be given a trip to Cobourg next Wednesday to play a game with a Rotary nine from Port Hope. Because of this trip, Rotary will meet the Curlers in a League game at King Edward school grounds on Monday evening. The schedule for all other games to be played next week is withheld until Monday.

A meeting of the Juvenile clubs at LeBarr's news agency at 6.45 o'clock this evening will decide the games of the series for the week and where they will be played. There are seven more games scheduled for the second half and a winner must be reported to the O.B.A.A. not later than next Saturday.

East Peterborough League teams tried out King Edward Park last evening and ran into difficulties with football players who insisted on using part of the grounds for practice The ball teams had official permission to use the grounds

The Bantam Curlers will be entertained to a trip to Port Hope during the third week for a game with a Rotary Club there

Members of the Maple Leaf Juvenile baseball team leave to-night to open a camp down the river The Leafs will be located on the east shore opposite the foot of Park St., and will always have a welcome for other members of the baseball fraternity.

Hillcrests defaulted to Lock Works juveniles in a game billed for the Sacred Heart grounds last evening.

### TUG OF WAR TEAM.

The Board of Works, city, have organized their tug-of-war team, and appointed the following named members as officers:

Harry Evans, president.

Charles Stapleton, secretary.

John Murphy, manager and anchor man.

John Thirnbeck, captain.

They have entered their team to compete in the sports at Exhibition Park, on Civic Holiday, August 13th, and are prepared to meet all comers, irrespective of creed, class or color, from Vancouver to Halifax.

### TRAPSHOOTING.

The Peterboro Gun Club held their weekly shoot last evening and some good scores were turned in. Quite a number of the shooters are away on their holidays, and the attendance has been rather light, but is hoped that the boys will turn out and get the scores for the cup shoot for August.

Following are the scores—

| | |
|---|---|
| Graham ..... | 75—85 |
| Edwards.. .. .. ..... | 42—60 |
| Coon .. .. .. ..... | 28—35 |
| Symes .. .. .. .. .... | 19—25 |

## THIRD SON OF KING INJURED BY A HORSE

LONDON, August 4. Canadian Press. — Prince Henry, third son of King George, is in the hospital at Aldershot with a fractured ankle according to the Daily Mail. He was leading his troop of Tenth Hussars at jumpng practice on Wednesday, when he saw a recruit unable to manage a restive horse. The prince dismounted took the recruit's place and had nearly subdued the animal when it threw him and rolled upon him.

The Mail says he will have to remain in hospital for some days.

# Financial News and Views

Canadian Stock Exchange — And Mines — and New York Stock Exchange — and Curb Prices —

*Today's Quotations and Opinions and Reviews of the Markets.*

NEW YORK, August 4 (Special to The Examiner). — Price movements in the brief session of the stock market which closed the week demonstrated the wisdom of suspending trading on Friday, not only as manifestation of Wall Street's grief, but also to give the speculative mind time to absorb the shock of President Harding's death. ..... ..... .....

While the net result of the two hours 'trading showed lower prices at no time were the declines so very great when it is remembered that serenity ..existed ..in ..the ..financial world over Harding's condition at the time the last figures were established. ..... ..... ..... ..... .....

....The recessions in the principal trading issues were pretty well distributed around the whole of the industrials and rates.

It could not be said that any particular section of the market was weak more than the rest suggesting that speculative attention was almost entirely focused upon eventualities rising out of the change in the head of the administration. ..... ..... .....

Toward the close a better tone set in on the belief in Wall Street that no important economic developments likely to result from Calvin Coolidge' ascension to the highest office of the country.

Foreign exchanges were generally steadiest and francs rallied sharply from the record low established earlier in the week, but there was uncertainty over the European situation.

Opening prices included American Can. 87 1-8 off 14, Baldwin 112 off 3-4, Pan-American 57 off 2, Studebaker 101 1-2 off 1, United States Steel 86 3-4 off 3-8, Sinclair 21 off 1 3-8, Union Pacific 126 off 1-8, Gen. Motors 13 7-8 off 1-8, American Woollen 82 7-8 off 1 1-8, B. and O. 46 off 1, Penn. 42 3-8 off 1-8, Canadian Pacific 144 3-4 up 1-8, Kennecott 377-8 off 58, United States Rubber 38 off 1, American Loco. 70 3-4 off 1-8, Newhaven 11 off 1-4, Southern Railway 30 1-4 off 7-8, Westinghouse 55 1-4 off 5-8, Great Northern Pref. 51 1-2 off 2 1-2, Southern Pac. 84 1-2 off 1-2, Northern Pacific 56 off 1; N. Y. Central 96 1-4 off 3-4, Erie 11 1-2; Anaconda 39 1-4 off 5-8, St. Paul 15 3-4 off 12, Bethlehem 46 3-4 off 12.

(Quotations supplied The Examiner by Nelson & Martyn, Stock Brokers)

### NEW YORK STOCKS.

| | High | Low | Close |
|---|---|---|---|
| Allied Chem. .. | 64½ | 64⅛ | 64¼ |
| Amer. Can. .... | 87¾ | 85½ | 86½ |
| Amer. Loco. .... | 71½ | 69⅛ | 70¾ |
| Amer. Smelters . | 54½ | 53½ | 54½ |
| Amer. Sugar ... | 57¼ | — | — |
| Amer. Woollen . | 82⅞ | 82½ | 82½ |
| Atchison R.R. .. | 95 | 94⅜ | 95 |
| Baldwin Loco. .. | 112⅜ | 110¾ | 111⅛ |
| Balt. & Ohio ... | 46 | — | — |
| Beth. Steel ..... | 46¾ | 46 | 46⅜ |
| Cal. Pet. ..... | 18½ | 18¾ | 18¾ |
| C. P. R. ..... | 144¾ | 143⅛ | 143⅜ |
| Cen. Leather ... | 18⅛ | 18 | 18 |
| Ches. & Ohio ... | 57½ | 57⅛ | 57⅜ |
| Chile Copper ... | 26⅛ | 26 | 26⅛ |
| Chandler ..... | 47⅛ | 47¼ | 47⅛ |
| Coca-Cola ..... | 75⅛ | — | — |
| Corn Products .. | 118¾ | 118 | 118 |
| Cuba Am. Sugar | 23½ | — | — |
| Cuba Can. Sugar | 8¼ | — | — |
| Cont. Can. ..... | 45⅜ | 44½ | 44½ |
| Cosden Oil ..... | 32¾ | 30⅞ | 31⅛ |
| Crucible Steel .. | 59⅜ | 58¾ | 59⅛ |
| Davison Chem. . | 28 | 26⅞ | 28 |
| Del. & Hudson . | 104 | 103 | 104 |
| D. L. & W. ..... | 112¾ | 112¾ | 113⅛ |
| Erie R.R. ..... | 11⅛ | — | — |
| Erie First ..... | 17⅜ | — | — |
| Famous Players. | 71⅜ | 70½ | 71¼ |
| Gen. Asphalt ... | 26 | 25¾ | 25⅞ |
| Gen. Motors .... | 13⅜ | 13⅛ | 13⅜ |
| Gulf State Steel. | 68¾ | 67¼ | 68¼ |
| Ind. Alcohol ... | 44¾ | 44¼ | 44¾ |
| Int. Nickel ..... | 12 | — | — |
| Int. Paper ..... | 32 | — | — |
| N. Y. Central .. | 96½ | 96¾ | 96⅜ |
| Cons. Gas ..... | 60⅛ | 60 | 60⅛ |
| Kennecott ..... | 33 | 32¾ | 33 |
| Kelly Spring. ... | 30 | 29⅛ | 30 |
| Prod. & Ref. ... | 29½ | 29⅛ | 29⅛ |
| Mid. States ..... | 6⅜ | — | — |
| Pan-Amer. A ... | 57¾ | 57 | 57⅜ |
| Pan-Amer. B ... | 56 | 54⅞ | 55¾ |
| U. S. Rubber .. | 38 | 37 | 37⅛ |
| Sinclair ..... | 21¾ | 21¼ | 21⅜ |
| Studebaker ..... | 102 | 100¾ | 101¾ |
| St. Paul C. ..... | 15¾ | 15⅛ | 15⅜ |
| St. Paul Pfd. ... | 26 | — | — |
| U. S. Steel ..... | 86⅞ | 86¼ | 86⅜ |

### CANADIAN STOCKS.

| | High | Low | Close |
|---|---|---|---|
| Atlantic Sugar .. | 16 | 15 | 15 |
| Abitibi ..... | 58 | 57 | 57 |
| Brazilian ..... | 45 | 44 | 45 |
| Bell Tel. ..... | 121½ | 120¾ | 120¾ |
| Brompton ..... | 37¾ | — | — |
| Gen. Elec. ..... | 100⅛ | 100¼ | 100⅛ |
| Can. Steam. Pfd. | 45¼ | — | — |
| Cement ..... | 80⅜ | — | — |
| Detroit United .. | 68½ | — | — |
| Quebec Rly. .... | 16 | — | — |
| Smelters ..... | 25 | — | — |
| St. of Can. ..... | 66¾ | 66 | 66¾ |
| Span. River C. . | 84½ | 84 | 84 |
| Span. River Pfd. | 95 | — | — |
| Twin Cities .... | 70 | 69 | 70 |

### BANKS.

| | | | |
|---|---|---|---|
| Nova Scotia .... | 257½ | — | — |
| Union ..... | 118¾ | 117 | — |

### CHICAGO GRAIN.

#### WHEAT.

| | High | Low | Close |
|---|---|---|---|
| May .. .. .. .. | 105 | 104½ | 104¾ |
| Sept. .. .. .. .. | 97¼ | 96¼ | 96½ |
| Dec. .. .. .. .. | 100½ | 99½ | 99⅞ |

#### CORN.

| | | | |
|---|---|---|---|
| May .. .. .. .. | 65⅛ | 64½ | 64¾ |
| Sept. .. .. .. .. | 76⅝ | 75½ | 76 |
| Dec. .. .. .. .. | 63⅛ | 62⅞ | 63⅜ |

#### OATS.

| | | | |
|---|---|---|---|
| May .. .. .. .. | 39⅝ | — | — |
| Sept. .. .. .. .. | 35⅝ | 35⅜ | 35½ |
| Dec. .. .. .. .. | 37⅛ | 37⅛ | 37⅛ |

### MINING STOCKS.

Standard Mining Exchange closed on Saturday during the summer.

## VOICE OF THE PEOPLE

Campbellford, Ont.
Aug. 3, 1923

The Examiner, Peterboro,

Dear Editor,

Some time ago you printed an article that I had an accident with my car. My car was stolen by a fellow by the name of Norman Andreys. He had the accident with my car which tore the top and windshield off my car, so he had to go to the Hospital and to save himself he gave his name as mine. I had notices out for the return of my car at that time and he got away as slick as that. Some authorities, I will say,

Yours very truly,
EARLE HARPER

P. S. Please contradict the other article.

### HARVESTER'S EXCURSIONS
#### Via Canadian National Railway

A flat rate of $15 to Winnipeg and half a cent a mile beyond is fare of all Harvester's excursions to the west by Canadian National routes west of Quebec City. Solid trains run through to Winnipeg without change. New convertible (berth) Colonist Cars will add to the comfort of the journey and lunch counter cars will be attached to the trains, serving food and refreshments at reasonable prices. Special cars will be provided for women. Full particulars re fares, train service, etc., apply to nearest Canadian National Agent.

Money Makes Money

IF INVESTED TO GOOD ADVANTAGE

DON'T BUY STOCKS ON BULGES

—but do so when they look WEAK. THAT OPPORTUNITY IS NOW. MINING SHARES ARE REALLY CHEAP. Clifton, Con. West Dome, Lorraine, Baldwin, Atlas, West Tree, Beatty, Buckingham, Beaver, Keeley, and many others are at low prices.

We will buy 5,000 shares of BALDWIN at prevailing prices for $125. on margin. Every point advance will show you a profit of $50. This stock has sold at double its present value.

NELSON & MARTYN

BROKERS

332½ George Street

## STRANGE LULL

(Continued from page 1.)

ed Kingdom. There are very few Americans in Dublin. The cafes and theatres are never crowded, the historical buildings are closed to the public while St. Patrick's cathedral and other noted institutions are in dire financial distress.

Outstanding in the great struggle that has disrupted Ireland for years is the unique position occupied by the 3000 or more Jews in Dublin.

Being neither Catholic nor Protestant and not interested in their strife, the Jews are on recognized neutral ground and have enjoyed complete immunity from the ravages of civil war.

As one faction has always posed as representing law and order while the other side has always contended that it is fighting for an ideal,neither could consistently interfere with the Jews. Casualties among the Jews, when Dublin was a battlefield are almost unknown.

Jews in Dublin might be termed as stragglers from that great army that migrated to America from eastern Europe. The coming generation however will be native Irish Jews.

### AN INNOVATION
#### IN MACHINE TOOLS

An extraordinary machine which bids fair to have far-reaching effects in cheapening production has recently been built by a British firm. Though primarily designed for repetition drilling on metal parts used in railway wagons and carriages the principle is applicable to a much wider field. In the ordinary multiple drilling machine a number of drill spindles are driven simultaneously through suitable gearing and through shafts which have universal joints. In the new machine there are a number of multiple-drilling "heads" each with twelve drills driven by an electric motor. Each of these drilling units is self-contained and can be clamped in any desired position on a massive framework which forms the backbone of the machine. The number of spindles in use can be varied at will and each spindle can be adjusted to suit the contour of the work. A battery of these drilling units can be arranged so that the operator is kept busy continuously changing the pieces of work; or a hundred or more holes can be drilled simultaneously and with absolute accuracy along a large piece of intricate form. On a particular job drilling holes in three directions at once the rate of production has been increased twenty-fold. It is obvious that the unique features of this British development will find application in many branches of manufacture to the benefit of all concerned.

Balance of power in Europe depends upon their balance of mind.

## FARM AND CITY LABOR UNITE ON MARKET PLAN

CHICAGO, Aug. 4.—(Associated Press)—Bringing farmer and city laborer into a non-political alliance to fight the high cost of marketing their products, is the scheme of O. F. Lowrie, former president of the Montana Farmers' Society of Equity who has opened a small warehouse here.

"There are many farmers' co-operative societies throughout the country," he explained, "and there are others in the city. Our purpose is to ally the farmer and the city laborer. We are handling honey, potatoes and fruit for the farmers, and are sending furniture and clothing back to them.

"We began with 50,000 pounds of Idaho honey. The farmers out there have been discouraged. They have been flocking to the cities. We told the city laboring men it was up to them to keep the farmers on the farm, else they would come to the city and make greater competition for jobs.

"By forming an alliance with the South Chicago Labor Assembly, we obtained a warehouse and started to work. We have marketed apples from Montana, walnuts from Tennessee and potatoes from Minnesota. We are selling cigars, gloves and clothing to the farmers, the product of city co-operatives."

"We are not affiliated with any political group," declared Mr. Lowrie. "We have no political ambitions. We want to form a nation-wide alliance eventually to bring these two classes of co-operatives together in a way never before known."

Change of Water
Change of Diet
Change of Climate
Cause DIARRHOEA

Mr. Fred Palmer, 217 Dalhousie St., Brantford, Ont., writes:—"When I first went out to the North-West the water played havoc with my bowels, and being in a remote spot I could not get anything to give me relief for any length of time.

I wrote and told my wife about the time I was having and she sent me a bottle of Dr. Fowler's Extract of Wild Strawberry, and I cannot speak too highly of it for what it did for me.

Whenever the children have any bowel trouble from eating fruit or drinking strange water, which they have done for the past five years, living in the country, the only remedy we use is 'Dr. Fowler's', and nobody should be without it as it cannot be beat for instant relief."

Dr. Fowler's Extract of Wild Strawberry has been on the market for the past 78 years, you don't experiment with now and untried remedies when you buy it, but be sure and get 'Dr. Fowler's' when you ask for it, as a substitute may be dangerous to your health.

Price 50c a bottle; put up only by The T. Milburn Co., Limited Toronto, Ont.

## The Human Side

### ARE YOU A SALESMAN?

"Salesmanship is selling goods that won't come back to people who will."

The other day I went to get a shave. Two barbers in the shop were favorites of mine. Both were finishing their men at the same instant. Which should I choose?

Finally when I went to Sam's chair Billy asked me why I did not choose a good barber. Sam replied: "Don't you know why he came to me? It was because I never try to sell him anything but service. I do not try to sell him a haircut or a shampoo or a tonic. I give him just the service he asks for. He always comes back, you notice."

Sam had spoken a mouthful of sound barber shop psychology.

Many men dread to visit a barber and even prefer the torture of having their wives shave their necks because they are annoyed by barbers urging them to buy what they don't want. When men go to a shop to get a shave or a haircut they usually know what they want.

Their hair may be dirty but they don't want the barber to tell them so to sell a shampoo. The man's time is often limited and he wants what he asks for. He isn't paying for the town news nor buying out a perfumery. He's getting a haircut only perhaps.

Promoters are all right but they should use sole leather and tires not razors.

If you hire a man to mow your lawn would you like him to walk up when he has finished the grass and tell you that your back fence was ugly and needed painting or that the trees need trimming, you tell him you did not hire him to suggest needed repairs to your place but to use your lawn mower.

The real salesman is the man who sells his wares be they goods or service or both so as to have no come-back except his customers themselves.

What makes the people come back again and again to repeat their buying? Sometimes the goods you handle. But that isn't the main attraction. Other goods just as serviceable can be had elsewhere. Often your competitor handles the same brands you do.

What tips the scale in your favor is the psychology of your service. The little things of courtesy alertness welcome a merry good-morning. That's all. It sells goods that won't be returned to folks who will return.

### FLANNEL DRESS.

The flannel sport costume is frequently sleeveless and usually consists in a pleated skirt and belted overblouse worn with a tailored silk blouse.

HEMORRHOIDS

Do not suffer another day with Itching, Bleeding, or Protruding Piles or Hemorrhoids. No surgical operation required. Dr. Chase's Ointment will relieve you at once and afford lasting benefit. 60c a box; all dealers, or Edmanson, Bates & Co., Limited, Toronto. Sample box Free.

## REFORMERS URGED TO CEASE LABORS FOR MORAL UPLIFT.

### Professor Leonard Darwin of England Says They Do More Harm Than Good.

LONDON, August 3.— (Associated Press).—Social reformers as a class do much more harm than good, according to Professor Leonard Darwin, and society would improve much faster if they ceased to worry about it and let it go its own way.

Professor Darwin is a son of the great Charles Darwin, and it is natural that he should hold strong views on the survival of the, fittest and now this can be accomplished. He says that the misguided efforts of many sincere and earnest social reformers really result in encouraging the continuance of race inferiority and deterioration, which is just the reverse of what they are trying to do. In a recent speech before the Eugenic Education Society, of which he is president, he dwelt upon the harm he thought social reformers were doing.

"Mate Selection was the title of Professor Darwin's address. He was not sure that mate selection in the present state of society, was good for the future of the race, and argued that when the fit married the fit they tended to have smaller families, while the inferior people continued producing unfit types which became more marked.

"To secure human progress," he said "the inferior types must be eliminated, and all that should be demanded is that this process be made as little painful as possible.' Pity for others and solitude for their liberty the speaker regarded as among the things that constituted obstacles in the way of racial improvement.

"The philanthropists of today, however, Professor Darwin said "only look on one side of the question, and entirely ignore the racial effects of the reforms they are advocating.

Both out-of-work doles to those constitutionally incapable of work, and out-of-door relief generally, if given wthout regard to the probability of parent-hood in the future, would directly tend to promote the inferiority of the race in the future.

Motherhood endowment to the naturally superior and unfit alike, these and other methods of relieving distress, would have the same result, he contended.

Altogether, as viewed by Professor Darwin there seemed to be a pretty blue outlook for the world generally and even enlightened eugenists appeared to be able to find little comfort in his views.

But Professor Darwin said his objection to mate selection would disappear if "some method less cruel than that of natural selection the inferior stocks could be made to multiply less quickly than the superior."

### DAILY ZEIHR DAILY DAILY¼
#### HOT WATER UNDER DISCIPLINE

In many industrial and manufacturing processes as well as in the domestic arts of coffee-making and washing linen the secret of success lies in obtaining a suitable circulation of boiling water through the material under treatment. An ingenious method of doing this has been invented by a British firm. The material to be treated is placed in a perforated container which rests on the top of a dome-shaped vessel open at the bottom. This combination fits in an outer container with a small clearance all round. A pipe rising through the perforated container from the top of the domed chamber is fitted at its lower end with a thimble which acts as a water-seal. The quantity of water in the apparatus is enough to cover the top of the domed chamber. When the water is boiled steam collects under the dome and the water is driven out of the bottom of the dome thus flooding the material in the perforated container above. This goes on until the steam pressure in the dome is sufficient to break the water seal at the bottom of the central pipe. When this happens the steam escapes, the water rushes into the dome again and the whole cycle is repeated. The action is entirely automatic and it has been applied successfully to coffee percolators, chemical extractors and clothes washers. No adjustments are required there are no moving parts and there is no possibility of accident.

### TARNISHED COPPER.

Buttermilk, cream of tartar, lemon juice and some other acids clean copper very easily, but unless all trace of the acid is removed, the tarnish returns very quickly. After cleaning with an acid it is well to go over the surface with whiting to take up the excess acid.

SANTAL CAPSULES MIDY

Easy to Take—Quick to Relieve CATARRH of the BLADDER

Each Capsule bears name MIDY

Beware of counterfeits

## News From The Old Country

Send $5 and we will mail you regularly every week for 52 weeks a copy of any British Weekly Newspaper, such as Lloyd's, People, Tit Bits, Pearson's, etc., etc., etc. Hundreds of papers on our Big List mailed free. A different paper sent weekly, or the same publication for 52 weeks. $5 pays for a year's subscription, including postage. Most unique and up-to-date service, greatly appreciated by members throughout the Empire. Send $5 to-day to

PERIODICAL POSTING COY.,
PLYMOUTH, ENGLAND

TELEPHONE 2163J

THE PETERBORO UKELELE BAND

ENTERTAINMENT CONTRACTORS

4d4 11 18 25

## THEATRES

AUTO RACE SCENE IN "RACING HEARTS" THRILLING

Perhaps one-tenth of the dangers encountered in motion picture production reach and are appreciated by the fans who see the finished photoplay.

No greater example of this truth exists than "Racing Hearts," a Paramount picture starring Agnes Ayres which is due at the Capitol Theatre Monday, Tuesday and Wednesday. Time after time during the filming of the big automobile racing scenes dangerous skids, near-accidents took place while the hurtling cars roared around the track. But many of these were entirely out of the sight of the camera eye.

One example of a thrill that was actually caught by the camera and is a guaranteed breath-taker was that in which Miss Ayres, driving her powerful automobile, skids around a curve at 75 miles an hour and smashes into baled hay piled at the turn for the protection of spectators.

However, the cameras kept grinding away on the scene, with the result that one of the most thrilling moments in motion picture history has reached the screen in "Racing Hearts." Theodore Roberts and Richard Dix are featured players in Miss Ayres' support.

### BEADED GOWNS.

Elaborately beaded gowns are very smart for evening wear—georgette, crepe de chine, chiffon and Marocain being the materials on which this trimming is most popular.

DOMINION EXPRESS MONEY ORDER

### FUR COLLARS.

Collars of fluffy gray mouffion are seen on the new top coats of Shetland wool that are usually patterned in stripes or checks.

### FOULARD TIES.

Very smart ties of blue foulard with dots are worn with tailored blouses of dimity and batiste. Frequently the hat band is of the same material.

WHITE STAR DOMINION

Montreal—Quebec—Liverpool
Regina (New) ** Aug. 4 Sep. 1 Sept. 22
Dorie (New)** Aug. 11 Sept. 15 Oct. 3
Megantic* ..... Aug. 11 Sept. 8
Canada ..... Aug. 25 Sept. 22 Oct. 20
*Calls at Glasgow Westbound
**Calls at Belfast Westbound

WHITE STAR LINE
New York—Queenstown—Liverpool
Adriatic ..... Aug. 4 Sept. 1 Sept. 29
Celtic ..... Aug. 11 Sept. 8 Oct. 6
Baltic ..... Aug. 18 Sept. 15 Oct. 13
Cedric ..... Aug. 25 Sept. 22 Oct. 20

New York—Cherbourg—Southampton
Majestic (New) Aug. 11 Sept. 1 Sept. 22
Olympic ..... Aug. 18 Sept. 8 Sept. 29
Homeric (New) Aug. 25 Sept. 15 Oct. 6

RED STAR LINE
N.Y.-Plymouth-Cherbourg-Antwerp
Sailings Wednesdays

AMERICAN LINE
N.Y.-Plymouth-Cherbourg-Hamburg
Sailings Thursdays.

Full Information
H. G. THORLEY, 41 King St. E., Toronto or Local Agents.

The confidence of a banker

Business success in every line of effort depends largely upon the confidence of your Banker.

The Bank of Toronto has for over 66 years rendered to its friends services that have been of the greatest assistance in the building up from small beginnings of many of the most successful business enterprises in Canada.

The young business man who has successfully carried on a small business will receive our friendly encouragement and every assistance consistent with sound banking practice.

THE BANK OF TORONTO
Established 1855

PETERBORO BRANCH
E. J. H. Vanston, Manager

155

15th COBOURG
ANNUAL OPEN AIR
HORSE SHOW
On The Beautiful Grounds of
HORSE SHOW PARK

We know no better back ground for the Exhibition of the Fine Horses of America than the Lakeside Ring of the Cobourg Horse Show Association with its Spacious Adjoining Grounds which provide an Excellent Course for the Exciting Steeple Chase Competitions.

DAILY POLO TOURNAMENT
For Special Challenge Trophies

125 - CLASSIFICATIONS - 125

PRIZES $10,000 CASH

Numerous Costly Silver Cups

AUG. 14-15-16-17-18

J. H. DAVIDSON, Secretary

# LOCALS

Anyone wishing to have their children go to the Peterboro Health Association Camp at Jackson's Park please phone 403. 24293196

**DR. T. P. McCULLOUGH.**

Eye, Ear, Nose and Throat Specialist, 166 Brock St. Phone 36W. dtf

The D.S.C.R. has appointed Col. Dr. A. W. McPherson to work in conjunction with Dr. E. H. Wood on D.S.C.R. cases. Dr. McPherson replaces Dr. N. H. Sutton, resigned. 6d-29-3122.

**MANLEY BROS.**

General Carting, Local and Long Distance Hauling. 'Phone 855W.—206 Lansdowne Street. 48d-w-s-127-1415

**HAROLD DUNFORD'S AUTO LIVERY.**

Call 254 for Taxi and Auto Service. New Seven-Passenger Studebaker in Service. 78d-199

**QUALITY AND PRICE.**

It does not matter what you pay. It's having the lens with the right correction that counts. You are sure of that at FOWLER'S, and at a moderate price. tf

**EXCURSION!**

Come with the Mark Street Choir Half-day Excursion on Thursday, 9th August, to Hiawatha. Adults 50c, Children 25c. Races given Free for All Good Prizes. 3d-4-6-8—3145

**KILLED AT ELEVEN O'CLOCK.**

In yesterday's report concerning the death in Detroit of Percy Parrington, formerly of this city, it gave the time of accident at one o'clock in the morning. He was killed at eleven o'clock in the evening and not at one.

**BINDER AND MOWER KNIVES GROUND, 50c. EACH**

All our grindstones run in water. Umbrellas repaired and re-covered. Saws filed and set. Cutlery grinding. Lawn Mowers ground. Phone 100J. Wm. Taylor and Son, the Sheffield Cutlers, 219 Hunter street west. t.t.s.

**PHONOGRAPH REPAIRS.**

Main-springs a specialty and guaranteed. New mica put in sound boxes. T. Griffin, 134 Park Street North, opposite C.G.E. Prompt attention. 'Phone 2163W. 26d44 3072.

**M. PAMMETT.**

Auto and Taxi Service. Good equipment. At your call day or night. 334 Aylmer Street. Phone 749. 78d95 3057

**CAUGHT BIG PICKEREL.**

Charlie Curtis caught a six-pound pickerel while trolling near the Hunter Street Bridge on Thursday. It was one of the biggest of these fish caught around here this summer and was hooked in a locality where few other fishermen have met with any success.

**WE HAVE BARGAINS**

in Used Typewriters and Supplies. Good Empires, worth $30, for $20.00 One Monarch, good condition, $35 One Oliver, No. 5, A1 .....$35 Carbon papers and ribbons at bargains. A few Phonographs left. One Sonora, very good ...$35 cash Public Stenography Service. **Nelson's Typewriter Co., 332½ George.**

**DONATIONS TO CAMP.**

Donations to the Summer Camp at Jackson Park this week have been as follows: Ice-cream from Mrs. T. W. H. Young and Mrs. H. B. Dean, and $10.00 from G. N. Gordon, K.C., M.P.

The Camp, which has been open at the Park for the last six weeks, will start in with a fresh batch of children on Monday morning.

**UNION SERVICES.**

The Union Servies of St. Andrews' and Trinity Congregations will be held to-morrow at 11 a.m. in St. Andrews' Church and at 7 p.m., in Trinity Church, reversing the order that prevailed during July. Rev. James Rollins will preach and Mrs. King will sing. Mr. King will preside at te organ. Visitors in the city will be cordially welcome at each services.

**AUCTION SALE.**

Of household furniture. I have received instructions form Mrs. Carveth, 320 Charlotte street, to sell the contents of a seven roomed house, consisting of parlour and dining room and kitchen, and contents 5 bedrooms; also lumber, doors, window sashes and other goods; will be sold without reserve, on Tuesday, 14th day of August, at 2 o'clock. — F. J. Bullied. 4d4 6 8 10 3206

**TENDER.**

Sealed Tenders, plainly marked as to contents, and addressed to the undersigned, will be received up to five p.m. on Wednesday, August the 8th, for the repainting of the exterior of All Saints Church, specifications may be seen, and all information obtained, from the Architect.

The lowest, or any tender not necessarily accepted.

W. H. BARRY, Architect.
332½ George St., Peterboro.
3d ,31, 3182

# OBITUARY

**MISS SELENA OLIVER.**

The death took place this morning of Miss Selena Oliver, aged 36. The deceased was born in Brantford, the daughter of the late Mr. and Mrs. Zymari Oliver, late of Peterborough. Miss Oliver resided here 30 years, and was a member of Murray street Baptist church. There are left to mourn her loss two brothers and two sisters. They are: David of Norwood, Samuel of Peterborough; Mrs. Alexander Trotter of Buffalo and Mrs. Annie Evans of Peterborough.

The funeral will take place from the residence of her sister, Mrs. Evans, 226 Woobine avenue, on Monday, August 6, at 2.30. Interment will be made in Little Lake cemetery.

**ALMA JEAN MORRISON.**

There died in Toronto General Hospital, on August 2, Alma Jean Morrison, daughter of Mr. and Mrs. Robert James Morrison, 37 Dennistoun Avenue. Miss Morrison, who was 20 years of age, had been ill for three months, and was visiting in Toronto when the fatal illness occurred. She was born in Sault St. Marie, but had resided in Peterborough for 10 years.

The deceased was a member of St. Paul's Church, and was connected with the choir. There are left to mourn her loss her sorrowing father and mother and one brother, Donald, at home.

The funeral will take place on Monday, August 6, from the family residence. Service will be conducted at 2 p.m. by Rev. Robert Pogue, and interment will be made in Little Lake Cemetery.


**Promised Gifts**

*If you have promised a Gift for your boy or girl for passing the examination.*

*Now would be a good time to purchase a Wrist Watch, a Ring or Fountain Pen.*

*We have a good selection of these Gifts and it will be a pleasure to show them to you.*

DIAMOND HALL

**Warne Bros.**

349 George Street


# Society

Reverend O. H. Glyn Lloyd, of St. John's Church, left the City this afternoon for Gore's Landing. He will be the celebrant at the 11 o'clock Holy Communion service in St. Paul's Church, Perrytown on Sunday, and will preach in the afternoon in St. John's Church, Harwood and again in the evening in St. George's Church, Gore's Landing.

Mr. Joseph Kylie has returned to Rochester, N.Y.

Mrs. Gertrude Tobin is visiting in Toronto.

Mrs. Fred. Whatley and Mrs. H. Saunders, of Toronto, are visiting their sister, Mrs. G. Carruthers, Brock Apartments, Brock Street.

Miss Gwen. Anderson, of Midland, is visiting Pearl Carruthers, Brock Street.

Mr. and Mrs. Barrett and Mrs. Brantford, of Toronto, are visiting Miss Eason, Prince Street, for a few days before their trip to Lovesick Lake. Mr. and Miss Eason will accompany them to the lake for the week-end.

Miss Mildred Curtis, of Clifton Springs, N.Y., and Miss May Curtis, of Rochester, N.Y., are visiting their parents Mr. and Mrs. George Curtis.

A number of the girl friends of Miss Clara Garside, 199 Reid Street, whose marriage to Mr. Thomas Smith, of Hamilton, formerly of Peterborough, takes place next week, gathered at her home last evening for a surprise miscellaneous shower. A number of pretty things, including a quantity of china and cut glass, were received by the bride-elect. The evening was pleasantly spent in the enjoyment of games and music and service of light refreshments.

Mrs. Harry Cameron will be in charge next week at the Jackson Park Summer Camp for under-privileged children maintained by the Peterborough Health Association.

Mr. Dick Simons, who has been spending the summer here returned to New York City at noon to-day.

Mrs. A. E. Sherwood will spend the next month in Cobourg and in Montreal.

Mr. Paul Gliddon has returned from a trip to the Old Country.

Miss Ernestine McManus, who spent part of her vacation in Toronto, is now visiting relatives in Lakefield, with Miss Mary Ryan, of Toronto, who is visiting her.

Mr. Lawrence O'Brien, of Kingston, is visiting Mr. and Mrs. J. Grisdale.

Miss Hazel Sweeney, of New York, is spending her summer vacation here.

Miss Hilda Lane returned to Rochester to-day after spending her vacation at her home, 243 Hunter street.

Miss Helen Thompson has returned to Chemong after visiting friends in Hamilton.

Miss Dorothy Worboy is holiday-in with her friend, Miss Madge Hanna, at Chemong Lake

Miss Dorothy Cox, of Timmins, Ontario, who has been spending the last month with her auntie, Miss W. J. Cox, 183 Lock Street, and other relatives of the city, left on Thursday for Toronto on her return home.

Mrs. F. G. Young and children, who spent the last two weeks at South Beach, have returned to their home at 434 Park Street.

Mrs. Young is accompanied by her sister, Mrs. W. E. McDonough, who will spend a few days in the city.

# LANDRY SENT DOWN ON FRAUD CHARGE

## Sentence of One Month Without Option of Fine

William Landry, alias W. H. Larkin, was sentenced to imprisonment for one month, without the option of a fine, when he appeared in Police Court this morning on a charge of fraud.

Landry was charged with representing himself wrongfully as a salesman of a Montreal firm, thereby obtaining orders from local firms. The offence took place on May 23, and since then Landry has been in custody in Hamilton. He was released there on suspended sentence.

The prisoner was represented this morning by Wilfred Huycke, who said he had wired relatives of the man for funds to make restitution, without success. Other people who might have advanced a loan were out of the city.

Crown Attorney G. W. Hatton moved for sentence, saying the man had a record elsewhere. A telegram had been received saying Landry was wanted in Whitby on similar charges.

Magistrate O. A. Langley advised the prisoner to stop his sharp practices, and sentenced him to one month in jail, less the seven days he had already been in custody. "Then," His Worship said, "if these other places want you they can get you."

**Charged With Stealing.**

William Stevens was charged with breaking into a camp at White Lake, with another man, Leonard Davis, and stealing a canoe and other property. Davis not appearing, the case was remanded until Tuesday next, when it will be heard in the Court-House at 2 p.m. The offence was committed on August 1.

# CONTRACT IS CANCELLED BY ONTARIO GOVERNMENT

TORONTO, Aug. 4.—(Canadian Press.)— Announcement was made yesterday that the Ontario government had cancelled the contract entered into some months ago with the Canadian Colortype Company for the supplying of automobile markers for the year 1924. It is claimed by Ferguson administration that former Minister of Public Works and Highways, Hon. F. C. Biggs, awarded the contract to this company in May last, just at the time or immediately after the House rose. It is claimed further by the Government that Mr. Biggs awarded the contract on his own responsibility, and without reference to Cabinet Council.

The contract a year ago to this company for autoombile markers was made the subject of criticism and questioning by Conservative members and Liberal members last winter in the Public Accounts committee of the Legislature.

# TRAVELLERS LEAVING RUSSIA ARE SEARCHED

MOSCOW, Aug. 4. — (United Press).—All travellers leaving Russia are subject to a scrutinizing search as a result of the theft of secret documents alleged to involve Premier Lenie and Trostky in an intrigue with Imperial German Government during Kerensky's administration according to information from a reliable source. Explaining the search orders to-day it is believed here the thieves intend to publish the papers in the United States.

**Reparation Efforts.**

LONDON, Aug. 4. — (United Press).—Publication of recent interchange of opinions between Great Britain and her continental Allies on the subject or reparations is expected shortly as a result of Premier Poincare's permission in which Belgium is expected to acquiese. Premier Baldwin in his common's speech said this would be the next step in Britain's effort to reach a settlement. A change in sentiment here favorable to France has been noticeable since the Prime Minister and Marquis Curzon delivered the Governments statement of policy to parliament. There is a growing sentiment in favor of letting France and Belgium carry on with their Rhur Policy.

**Bloody Clashes.**

BERLIN, Aug. 4.—(United Press). —Bloody clashes between police and student occurred in Budapest to-ady in connection with awakening of Hungary demonstrations, the Telegrafen Unions correspondent wired from Budapest.

# HON. E. C. DRURY GAVE AN ADDRESS TO THE FARMERS

BARRIE, Aug. 4. — (Canadian Press).—Addressing the farmers of North Simcoe at a picnic at Wasaga Beach yesterday afternoon, Hon. E. C. Drury declared that the time was ripe in Canada for the birth of a really Progressive party, and at the same time called for a house-cleaning in the head office of the U.F.O. organizations. He attacked the U. F. O. leaders for what he termed their folly in attempting to force the Government by occupational groups on the people of the Province, and declared it was time that the farmers found out "how this clique are discharging the task you have reposed in their hands." The former Premier would entirely divorce the political activity from the U. F. O. movement. He suggested that it was only by getting away entirely from an occupational class appeal that the Progressive or people's party had a chance of being of service to the country.

Mr. Drury remarked that he was now back on the farm, and was, in fact, much more of a farmer than the men who were at the head of the Farmers' organizations.

# ST. JAMES' PASTOR ASSUMES DUTIES

## Rev. J. D. Richardson Arrived This Week and Will Preach Tomorrow

Rev J. D. Ricardson, M. A., late of Petrolia, recently appointed to the pastorate of St. James Methodist Church, arrived in the city with his family this week and will conduct his first services to-morrow.

Rev. Mr. Richardson was born in Kent County and brought up there. He graduated from Toronto University with the degree of B. A. in 1898 and took his M. A., degree in 1904. For eight years he served in the Montreal Conference, spending 4 years as pastor of Asbury Methodist Church, Perth, and four years in Cornwall. Later, he served in Empress Avenue Church, London, and has been for the past four years in Petrolia. A brother, Lorne M. Richardson, is professor of mathematics and science in the Royal Military College, Kingston.

**Services To-morrow.**

Rev. Mr Richardson will preach to-morrow at the Union Services in Park Street Baptist Church in the morning and at St. James Methodist Chuch in the evening.

# GOVERNOR DONAHEY LEAVES FOR HOME

## Death of the President Brought About Speedy Return.

COBOCONK, August 4 (Special to The Examiner). — Governor Donahey terminated his fretful holiday here, and returned this morning to Ohio for the funeral of the late President Harding.

With him were his six children, Warden Thomas, Don Thomas, and the two trusties, Jennings and Zipriani.

The announcement of this intention was made by the Governor following a conference with an official representing the Canadian Government. But the funeral of the late President of the United States in the State of which Donahey is Governor would inevitably have necessitated his return, so speculation as to what element was injected into the Governor's consideration by the visit of the Ottawa official is useless.

So has death interposed to draw the curtain over an unusual situation that has made this peaceful place the centre of more attention than the beauty of its scenery and the bounty of its river could ever command.

Before leaving, Governor Donahey said, "Good-bye, boys; you have treated me right, and I am coming back again."

# WHITE-ACKFORD GIVEN DAMAGES

## Won Counterclaim While Plaintiff's Claim Was Dismissed,

This morning, in the County Court, His Honour Judge Huycke gave judgment in the action brought by James E. Carter, who ran a used car sales agency for some time in Peterborough, against White & Ackford, automobile machinists, and repair men.

Mr. Carter gave instructions to have his car repaired by White & Ackford, about a year ago, and claimed that the price was fixed at $150.00 for furnishing parts and the work on the car.

White & Ackford refused to allow Mr. Carter to get his car, and claimed a mechanics' lien on the car for the work done, and the parts supplied.

Hence, the action was brought by Mr. Carter for $500.00 damages, for the detention of the car, and $1,000 for the value of the car.

White & Ackford's counterclaim was $289.00 for work and repairs furnished, which also included storage.

The judgment provides that Mr. Carter's action against White & Ackford is dismissed, with costs, and Judge Huycke allows White & Ackford's claim for work and parts supplied, at $230.00, with costs.

The claim for storage was not allowed.

Mr. G. N. Gordon, K.C., appeared for White & Ackford, and Mr. S. T. Medd appeared for Mr. James E. Carter.

# NINTH ANNIVERSARY.

BRUSSELS, Aug. 4.— (Canadian Press.)— The ninth anniversary of the German invasion of Belgium, on August 4, 1914, was observed at 9.30 o'clock this morning. All traffic was stopped and the people stood still in the streets while the bells rang, sirens sounded and guns were fired.

**BIRTH.**

DOLBY. — At Niagara Falls, Ont., on Thursday, 2nd August, 1923, to Mr. and Mrs. W. H. Dolby—a son.

**IN MEMORIAM.**

WATTERSON. — In loving memory of my dear daughter, Jeannie Watterson, who entered into rest on 4th August, 1922.

A precious one from me is gone,
The voice I loved is still;
God took a loved one from our home,
A place that can't be filled.
God knows how much I miss her,
He counts the tears I shed;
And whispers, Hush, she is only sleeping—
Your loved one is not dead.

—Sadly missed by Mother.

# CHANGES AT POST OFFICES

## An Aggressive Policy Inaugurated by Which the General Public Are Reaping Benefit.

The C. O. D. service has proved to be of particular advantage to firms who do not issue catalogues, and whose prices are not known to the buyer, and in cases where the buyer is not known to the dealer. It protects both the buyer and the seller, eliminates the carrying of small charge accounts, makes refunds and adjustments unnecessary, and speeds up the whole transaction.

**Post Office Philatelic Stamp Agency**

In response to requests from philatelists of Canada covering a long period of years, Hon. Mr. Murphy established in March last an agency for the sale of current issues of all Canadian postage stamps. This is proving very popular with the stamp collectors, and, although the agency has only been in effect for a period of four months, it gives promise of proving a substantial source of revenue to the department. Recently orders have commenced to come from foreign countries and the sales are increasing accordingly.

**Post Office Publicity.**

An aggressive policy in regard to Post Office publicity was inaugurated some months ago whereby the various services were brought before the attention of the public with a view to increased business and increased revenue This publicity included poster advertising, advertising by leaflets distributed to housekeepers, radio talks, and postal talks by postmasters, with illuminated lectures on postal subjects of special interest to the public.

A result of this educational campaign is evidenced in better delivery of mail matter, a marked decrease in mails forwarded to the dead letter offices, and an evident improvement generally in the better comprehension by the public of postal regulations so as to avoid delay and non-delivery.

A Post Office Weekly Bulletin has been sent out to the employees, making for a general improvement in the morale of the service and a better spirit of co-operation among all the branches.

**Improvement in the Working Condition of Employees.**

It was the practice in the past to take on relief employees in the postal service during the annual leave season. These temporary men commenced their employment in April or May, and were released after the termination of the holiday season, often at the commencement of winter. By extending the period during which annual leave is taken and by establishing reserve staffs, known collectively as the postal pool, it has been possible to take care of the holiday relief and other emergencies peculiar to the postal service with comparatively no additional expenditure. Moreover, this reserve staff constitutes a training school and makes it possible to give better public service through retaining experienced men instead of releasing them in the fall of each year and taking on "green" hands in the spring. By the introduction of the postal pool, it has been possible to give a greater degree of permanency to the positions of the men engaged on relief work than was formerly practicable, which creates a greater measure of content amongst the staff and reacts favorably upon the public service. This arrangement has been further developed to provide avenues of promotion to all branches of thesdervice, thereby enlarging the field of opportunities to which postal employees may aspire.

Steps have also been taken to improve conditions under which employees work. Lunch rooms have been established as the larger centres, and this will be further extended at other offices where circumstances are favorable and the necessary accommodation available.

**"Crime Wave" Diminished**

Two years ago thefts and abstractions from the mails were increasing to an alarming extent and reflected what was known as the "crime wave," which at the time was more or less universal throughout Canada and the United States. In carrying out the reorganization of the postal service special attention has been given to investigation work with the result that in the past two years a greater number of arrests and convictions for thefts from the mails were made during any corresponding period, and a greater percentage of the cases were satisfactorily concluded. This has resulted in a marked diminution of the so-called "crime wave" in so fars as the posta service is concerned.

**Reduced Rates Paid to Railways**

Of the various economies effected, perhaps the most important in postal matters is that which was made by reducing the rates paid to railways for conveyance of the mails. This was brought about through conference between officers of the Post Office Department and the Department of Railways and Canals respectively, who were directed to make a compilation of the cost of operating the different kinds of mail service performed by the railways, with a view to fixing rates which would give fair compensation and put the baggage car-mail service on a fairer basis. The railways agreed to accept the new rates effective from the first of June, 1922, and these have resulted in a saving of $400,000 per annum to the Post Office Department, and consequently to the tax-paying public.

**Foreign Accounts Settled**

A considerable number of accounts for the carriage of mails of foreign countries across Canadian territory had not been attended to, nor had settlement been made. Eventually, the Postmaster General succeeded in getting all these accounts settled, with the result that the treasury of the Dominion of Canada benefitted to the extent of $950,000.

**Improved Business Methods**

Improvements have been made in the method of conducting post office business, both in the operating field and at the seat of administration. These improvements embrace a variety of subjects and cover such items as mechanical accounting in connection with money order accounts, Government-onword motor truck transportation services for the collection and delivery of mail, Improved registration system improved lay-out of postoffices in connection with the new buildings Other potential improvements being tried out, addition changes in organization have been effected, resulting in an aggregat saving, on this account a one, approximate y $200,000 and at the same time increasing the efficiency of the service.


**Read the Want Ads.**


# EVERY PERSON

(Continued from page 1.)

marriage against me. Nor do I care whether Jonah really spent three days in the whale's society or not. What do these things matter? And yet churches are divided over them. The great need is for a return to the active worship and the following of the God of our fathers. Roger W. Babson, the great statistician of the United States, said at a meeting of world known financiers, that there was a crying need for less legislation and more religion. Integrity is the spiritual need of your life, and the need of the economic heart of your country."

"How often are your Bibles opened here? Up in Maine, New Hampshire and Vermont they are opened when someone is born, or gets married or dies, or as the Westener puts it: 'is hatched, matched or despatched!' Some of our Christians up there are like the man who thought that Sodom and Gomorrah were man and wife, or the other who said he always understood that the Epistles were the wives of the Apostles. But I have known deacons and elders of the church who sanded the sugar and watered the milk and whom I wouldn't trust to pass the plate unless there was a cash register attached."

**The Woman Question.**

Turning to brief consideration of the woman question, the speaker said: "A nation without women would be stag-nation. The woman of fifty years ago would hardly recognize the woman of to-day. Eve might. But apart from her dress (and she seems to be) woman is improving. We may sometime have a woman as president of the United States, but thank God, I will be dead then."

Speaking of the influence of a good woman over her children the Judge said: "I think there are two evils in the world to-day: too much prosperity among the rich and too much posterity among the poor.

It isn't the divorce evil that we should be taling about. It is the unwise marriage problem. Ministers should put something more in the marriage service than "love, cherish and protect." They should put "Stop, look and listen!" Forty years ago we looked on divorce as a disgraceful thing To-day there isn't an American family that hasn't had either a divorce or a case of appendicitis. And these people call themselves the cream, because they have been through the separator."

With an allusion to the love of parents for their children, and especially of fathers for their boys, "although they don't always show it," and with a warning to his audience to disbelieve what they hear and see in the yellow press of the United States, and the editorials of a man, "who although he is the owner of twenty-three newspapers, is as much disliked in the United States as he ought to be in Canada" the speaker concluded with a tribute to the friendship of the Stars and Stripes and the Union Jack."

**Audience Grows.**

The audience last evening was an improvement over the preceding night, numbering between three and four hundred people. Yesterday afternoon's programme was much enjoyed. The Glen Wells Company, composed of Mr. and Mrs. Glen Wells, gave a charming presentation of a three act melodrama, "Atonement," which was excellently done. The real talent of the two actors put the little play, with its inadequate staging, across in fine style. There was pathos and human interest a-plenty in the story of the mother whose son had been made a crook by his father. When the boy comes to rob his unknown mother, there is a dramatic scene, and a pleasing finale in the third act.

Last evening, Mr. and Mrs. Wells tickled their audience with a one-act farce, "A Pressing Matter," and during both sessions, they gave a number of pleasing musical numbers with a monologue by Mr. Wells; vocal solos by Mrs. Wells, which included Arditis "Parlez," and a fetching doll song from "The Tales of Hoffman," done in mechanical boy style. Vocal duets included "I'll Remember you Love, in my Prayers," and "Birds on the Wing." In the evening, also, Mrs. Wells sang very charmingly, the pretty "Jewel Song" from "Faust."

The manager of this year's Chautauqua, Mr. B. F. Davis, has arrived and made last evening's announcements.

This year, special attention is being paid the juniors, with various entertainments every morning. Yesterday morning, Kelly, the Ventriloquist, with his talking dolls, attracted a good crowd of children. This morning a story hour with "Characters from Story Books," featuring the Tom Sawyer type, was given by the Misses Miller and Aderton.

This evening, Capoy Ricks," a comedy drama, will be the attraction, with opening time at eight-thirty, half an hour later than usual to accommodate business men of the city.


OUR ESTABLISHMENT IS THOROUGHLY EQUIPPED

BELLEGHEM'S FUNERAL SERVICE PHONE 85 AMBULANCE

**Going to Build?**

I will be pleased to furnish estimates of Houses, Bungalows, Summer Cottages, Garages, Alterations, Repairs, etc.

A. B. CUNNINGHAM
231 Reid St. Phone 1261w


# WOMEN SHOULD NOT BE CONTENT

By HEDDA HOYT

NEW YORK, N. Y., Aug. 4 United Press).—Many women are like the little freckled-faced, red-haired lad who refused to wash his face and brush his hair because nature had made such a mess of him that it was no use trying.

Women should never be content to place themselves on the "as is" counter! The woman who is content with what nature gave her is indeed vain. There isn't a woman living who can not improve upon nature if she wishes. Be she as drab as the proverbial church mouse, she can make herself attractive by wearing colors which bring out her best points and conceal her worst points.

Many women depend upon makeup to put over their otherwise colorless personalities. Others who do not believe in the use of makeup try to develop charming personalities. Neither of these two routes is entirely satisfactory, as too often rouge and lipsticks cheapen without beautifying and the person who is continually trying to be "sweet" becomes tiresome.

**Colors for the Colorless**

If one has eyes of no particular color, hair that is of no decided shade and a colorless complexion one must depend upon colorful clothes to bring out their personalities. Let the vivid person wear the drab shades. Colorless persons are usually prettier in pastel shades than in vivid ones. The pale, ashblond, for instance, is always lovely in Nile green, shell pink or orchid.

Many people believe that all blondes can wear black, but this is a mistake, for many blondes look decidedly faded in black as it gives pallor to the face and seems to accentuate lines. Golden blondes with vivid coloring and dark haired women with ivory complexions wear black well. Sallow skinned persons should beware of black or white, or the combination of these two.

It is impossible to say that all blondes can wear one color and all brunettes another, for there are as many varieties of blondes and brunettes as there are pickles. If the pale blonde wore pastel shades, the medium blonde wore medium shades and the brunette wore vivid shades, they would be following a pretty safe rule. For instance, an ash-blonde can wear pink; a medium blonde can wear rose and a brunette can wear flame.

Auburn haired women are at their best in deep blues, reddish browns, black and white. There is a theory that all red-haired women look well in green but if the hair is too red one is apt to have a "port and starboard" effect as the contrast between red and green is too distinct. Hair that is slightly auburn, however, can stand certain bottle-greens and bluish greens nicely.

Gray-haired women should avoid gold or yellow tones as they give the hair a coppery look. Platinum, however, is lovely on gray-haired persons and all dark shades are becoming to them. Lavender should be worn only by the very young or the very old, as the middle-aged person is aged by it. Persons who have passed the bloom of life should not wear vivid colors, as shades that are slightly subdued are prettier on them. Browns are seldom becoming to the middle-aged, although all shades of blue are usually becoming.

Size is another fly in the feminine ointment which restricts one's color selection. A woman may have a peach bloom complexion, glistening hair and sparkling eyes, but if it takes two nickles to weigh her she knows that she can't wear light colors.

# WEDDING BELLS

**MURRAY—KIDD.**

The marriage was solemnised on Thursday of this week, in the Warsaw Presbyterian Church, by the pastor, Rev. W. L. Atkinson, of Barbara Rose, graduate nurse of the Royal Victoria Hospital, Barrie, and daughter of Walter John Kidd, formerly of Dummer Township, and Winton Laurier Murray of Montreal, son of Daniel G. Murray, of Woodstock, Ontario.

**ASPARAGUS.**

Do not salt your asparagus until it is nearly done and it will be much more tender.

**REFRIGERATOR.**

The shelves and floor of the refrigerator should be washed frequently with a soda solution.

**MOTH KILLERS.**

General spraying with benzine, gasoline or kerosene is an effetive way to combat moths.

*You can cut down your clothes expense, By simply using common sense. —Dainty Dorothy*

AGAIN Dorothy gives a preachment on the practice of clothes economy. She buys clothes. You need never get an idea that she doesn't. But using the skill of this establishment she makes them render to her the service she knows she is entitled to. Why not take a page out of Miss Dorothy's book and do likewise? We'll be glad to call for the garments.

GEORGE RECORD

MY VALET CLEANING PRESSING AND REPAIRING

WE KNOW HOW

PHONE 669 173 SIMCOE ST.


# PREPARE PLANS

(Continued from page 1.)

memorial service in Westminster Abbey at time the official services are being held in Washington. The Abbey serivce will be attended by representatives of the Government, the crown, United States Government officers members of the diplomatic corps, the general public.

The Belgian court by order of King Albert, will be in mourning until August 10, for the late President Harding.

The Inter-Allied High-Commission at Coblenz, to-day ordered the flags of the Allied nations be placed at half-mast in memory of the late President Harding.

**France's Tribute.**

PARIS, Aug. 4.—The French Government to-day ordered flags on all Government buildings half masted until after the funeral of President Harding.

President Harding's death is taken in France as an event of first importance. It even has created a grave political crisis which may lead to an end of Entente in background for the time being. The President of the Republic and Prime Minister transmitted Expressions of sympathy to Mrs. Harding and to the United States and officials and public bodies, like, the Paris Municipal Council, did the same. In sympathetic messages there was evidenced realization that France had lost a true friend.

**Hopes Shattered.**

BERLIN, Aug. 4. — President Harding's death abruptly terminated all speculation over the question of whether he eventually would have succeeded in devising and putting into execution a programme of constructive world. Politics and if any hopes had been rested upon him in this direction these are now transferred to his successor. This opinion is underlying the bulk of obituary apprisals of the dead executive published here, which are warmly sympathetic throughout, despite the general conclusion that Harding's term in the White House marks the United States detachment from Europe.


**WILSON'S FLY PADS**

**Kill them all, and the germs too. 10c a packet at Druggists, Grocers and General Stores.**

*This shop will bring rest to your weary hours.*

*—Mr. Electro-serve.*

YOU need electric help in your home. To help you cook the meals and sweep the floor and wash your clothes and curl your hair and run your sewing machine. We show you the easy way to obtain them.

SERVICE

PETERBOROUGH UTILITIES COMMISSION
"DO IT ELECTRICALLY"
H. G. FISK, M.E.I.C., MANAGER
PHONE 1218

LAKEFIELD----STONEY LAKE
**STEAMERS**

Will leave Lakefield for the Lakes on arrival of morning, noon and evening trains from Peterborough. Passengers can take 8.30 a.m. train from city and take boat at Lakefield for a sail around Lakes, and return to city at 5.15 p. m.

Boats also leave the Lake to connect with morning train at Lakefield for Peterboro.

**F. G. YOUNG,**
Manager.
434 Park Street - Peterborough

**Dr. Goodwin**
*Chiropractor*
*Palmer Graduate*
106-108 Barrie Building
Lady Attendant 'Phone 431
Hours 10-12 a.m., 2-4 and 7-8 p.m.
Office closed Tues. afternoon and Thurs. afternoon and evening.

The Zestful Tank of the Open Road
"RACING HEARTS" Agnes Ayres Theodore Roberts
Capitol To-night.

# The Evening Examiner

PROBABILITIES.
Fair and warm. To-morrow moderate south and south-west winds, partly fair and warm with scattered showers.

VOL. LIII., No. 30 PETERBOROUGH, MONDAY, AUGUST 6, 1923 PRICE THREE CENTS

# Peterboro Welcomes the Grand Encampment

## MINERS INSIST ON A BONUS OF TEN MILLIONS

**Emyloyers in Ruhr Offered Big Wage Increase, Which Failed to Satisfy Strikers.**

**RESISTING FRENCH**

DUESSOLDORF, Aug. 6.—(Canadian Press).—Many miners in the Ruhr are using their own form of passive resistance on employers, according to reports to the French headquarters.

Miners when they fail to get their wage demands, instead of striking, go to work, but in lieu of laboring, sit down and play cards and tell their troubles.

**Granted Increase.**

Employers granted a wage increase of 110 per cent. but the miners insisted on a five million mark bonus to meet the high cost of living. Employers countered with an offer of half the bonus requested, but this failed to satisfy the miners, who increased their demand to 10,000,000 marks and asked that half of their wages be paid in Reichsbank paper instead of local "Notgeld currency."

## THE ROBBERS SHOT BUFFALO MERCHANT

**Attempt to Guard Cash Register Cost a Man His Life.**

BUFFALO, Aug. 6. — (Canadian Press).—Shot through the chest by bandits, who last night raided his soft drink establishment, rifled a cash register and robbed patrons of money and jewellery, Bronislaus Smech, 34 years old, died the hospital this morning.

The trio of masked men began shooting as soon as they entered the place, witnesses said. Smech rushed for the cash register. The foremost bandit dropped him as he reached it. After Smech went down, armed men gathered the available money together, backed out of the door and escaped in an automobile parked near by.

**HIPPODROME WACHMAN BECAME TIRED OF LIFE**

NEW YORK, Aug. 6.—(Canadian Press).—Charles Schmidt, aged 73, for nine years watchman at the New York Hippodrome storage warehouse, ended his life yesterday beneath a freight elevator in the building. After leaving a note reading, "I have ended it all under the elevator," Schmidt opened the door of the elevator, sent it up, then crouched beneath it and reversed the cable and watched the car slowly descend until it reached him and crushed his life out. Schmidt had no family and few friends. A fortnight ago his cat, "Rusty," which had been his companion for a year, chased a mouse beneath the elevator and was crushed to death.

WANTED — TINSMITH. APPLY GATEHOUSE CAN. GEN. ELEC. CO. 4d-3t-3177.

WANTED — GOOD WEAVERS AND WOOLLEN SPINNERS APPLY AUBURN MILLS, PETERBORO. 6d35 3209

WANTED — BRASS MOULDERS, ACCUSTOMED TO SMALL WORK. APLY CANADIAN GENERAL ELECTRIC CO., PETERBORO, ONT. 3d31 3195

PARK YOUR TROUBLES, AND COM' ON FOR A DANCE AT RIVERSIDE PARK PAVILION, LAKEFIELD, FRIDAY, AUGUST 10TH. MISS ALICE PAYNE AND HER MAPLE LEAF SYNCOPATHISTS IN A JINGLING JAMBOREE OF POPULAR MELODIES. 2c 6 8 3232

OWING TO THE VISITING ODDFELLOWS BEING IN THE CITY, THE REGULAR MEETING of the Golden fsd,C shrdlu hm ING OF THE GOLDEN LINK REBEKAH LODGE, NO. 81, WILL BE HELD ON WEDNESDAY EVENING, 8TH AUGUST, INSTEAD OF TUESDAY EVENING. EVERY MEMBER IS REQUESTED TO BE PRESENT.—BY ORDER OF THE NOBLE GRAND.

## I.O.O.F. DELEGATE

Grand Scribe S. C. PARKS, Toronto, Past Grand Master of the Order, and a former resident of Peterboro, who is a delegate to the Grand Encampment meet here.

## PUBLIC WEARY NOTE WRITING ABOUT POLICY

**Would Like to See Some Action in Regard to the Ruhr Situation.**

**PRESS COMMENT**

LONDON, Aug. 6.—(Special). — Outspoken criticism of what is termed Premier Baldwin's "weakness" in dealing with the Anglo-French reparations features the week-end comment in various sections of the London press. There were occasional hints that the Premier's resignation is the only alternative unless he formulates and carries out a definite policy. Baldwin is being attacked on all sides. Matured reflection on his statement before the House of Commons Thursday fails to find it in the material on which a definite settlement on reparations can be achieved.

Independent British action toward Germany was intimated, but beyond that there was nothing definite. The gravity of the European situation was stressed, but the expected action, the cutting of the Gordian knot, failed to materialize.

There was no Anglo-French break. Instead, there is a feeling of optimism in Paris, a feeling that probably further conversations, deliberations and exchange of views will be possible.

But the great mass of public opinion is weary of the policy of caution and hesitation. The Englishman looks with scant optimism on the prospects of further arrangement, more bickering.

Belgium's reply to the British note, published during the week, took a middle course, suggesting that the cancellation of inter-allied debts was a possible method of untangling reparations. Italy's note largely supported the British stand. But neither unified action toward Germany nor the isolation of France and separate British action were achieved.

The present prospect seems to indicate nothing more than note exchanges.

The Sunday Express, organ of Lord Beaverbrook, complains because Baldwin does not abandon the continent altogether, adopting an isolationist policy.

Lord Rothermere's Weekly Despatch and his Sunday Pictorial demand that he give unqualified support to France.

**THE LAST HOLIDAY**

LONDON, Aug. 6. — (Canadian Press)—Glorious weather to-day favored the aristocrats who gathered at Cowes, Island of Wight, for the yacht races, and more humble people who betook themselves to hundreds of other resorts on this the last holiday before Christmas. London railways were thronged as early as 5 o'clock this morning.

**GRAIN EXPORTS.**

WASHINGTON, Aug. 6.—(Canadian Press).—Grain exports from the United States last week amounted to 4,807,000 bushels, against 2,755,000 bushels the week before.

## NEW PRESIDENT HAS GOOD WILL TOWARD CANADA

**But Expected to Prove a More Pronounced High Tariff Supporter Than Predecessor.**

**TOUCHING TRIBUTE**

WASHINGTON, Aug. 6.—(Canadian Press) — Washington is still waiting for a sign as to what will be the foreign policies of President Coolidge. No indication is given that these will be revealed for some time.

So far as the tariff is concerned, President Coolidge is expected to be even more pronounced high tariff supporter than the late President Harding. He has been brought up the Massachusett's high tariff atmosphere, and there is little expectation that he will use the flexible tariff law to lower rates except in a comparatively few instances.

President Coolidge shares the good will toward Canada which President Harding entertained.

**For World Court.**

Outwardly, President Coolidge is for the world court, but it is uncertain whether he will press the issue in view of the wide division of the reparations on this score.

**Iowa Pays Tribute.**

BOONE, Iowa.— The prairies of Iowa to-day paid their tribute to the memory of the late Warren G. Harding.

Silent as are these prairies, they were not more silent than the men women and children who gathered in small towns to see the funeral train pass by. Many of these mourners had driven in from farms before daylight and others had remained up all night, but all had the one desire —to stand uncovered by the railroad side as the train representing the nation's sorrow hurried by.

## DISCUSS AFFAIRS WITH EX-KAISER

**Crown Prince Denies Politics Enter Into Visits to the Old Man.**

LONDON, Aug. 6—(United Press) —"Father and I sometimes discuss affairs in Germany, but naturally have no intention of participating further in our country's politics."

The former German Crown Prince is reported as saying in an impromptu interview with the Daily Express Doorn correspondent.

The correspondent found the ex-Crown Prince seated in an automobile by the roadside near Zeist, lost. Before putting "Willie" on his way, he secured an emphatic denial that the recent visits to the ex-Kaiser's estate at Doorn have anything to do with monarchist plots in the Fatherland. "It is true my father receives guests at Doorn, but there is nothing political about these visits," the former Crown Prince insisted. "You must deny these fantastic rumors. I probably shall remain at Doorn ten days and then go back to Wieringen."

## *Prince of Wales is A Jolly Good Fellow*

**Sometimes Works Ten Hours a Day and Takes an Interest in Common Folks.**

LONDON, Aug. 6—(Canadian Press).—"I believe the Prince of Wales is one of the most remarkable young men of our time," declared the Duke of Portland at the opening of a miners' welfare centre on his estate in Nottinghamshire. "I read not long ago," continued the Duke, "a statement that the Prince was not a worker. Who ever made that statement could not have known anything about the matter. Ten hours' work in a day is a common experience in the Prince's life. He never spares himself for a moment, and his spirits and interest in the people never flag."

**PLEASE NOTE**

That during July and August our office will be closed all day Thursday, our hours for the rest of the week will be from 9 a.m. to 5 p.m. except Saturday, when we will be open till 10 p.m. —W. H. LACEY, Optometrist, 410 George street, 'Phone 1160.

## PETERBORO WELCOMES I.O.O.F. PROVINCIAL ENCAMPMENT

**Principles of Oddfellowship Permeate Whole Public, Reacting to the Reflected Spirit of Fraternity and Charity—A Brief Sketch of the Order**

**TO THE GENTLEMEN of the Grand Encampment of the Independent Order of Oddfellows of Ontario, the citizens of Peterborough extend a full-hearted welcome, with earnest wishes that their convention shall be highly profitable and pleasurable, and altogether successful.**

**The presence of so many visitors, prominent in the cities and towns and in the lodges of which they are representatives is a reminder of the physical and the moral strength and the constructive influence of the Order in this city; incidentally these guests gratify the people's pride in the Encampment's selection of Peterborough for their assembly and exercises.**

**Deeper perhaps than these impressions is the emphasis laid by the Encampment's legions upon the idea of fellowship, the dependence of men one upon another, the divine injunction of love not only among the members of organized societies, such as the I.O.O.F., but also among the vast, yearning brotherhood of mankind.**

**These hundreds of Oddfellows, exemplars of fraternity, quicken the social pulse of the whole community by the overflow of their goodwill and the accentuation of their ideals of love and charity. Their companionship and mutual understanding seems to be imperceptibly reaching out beyond their own ranks these two days, touching all men with that exquisite sweetness of life which lies deep and rich in gentle hearts, but is all too rarely evoked and set free.**

**On the spiritual side, therefore, Peterborough has special reason for greeting the Oddfellows with every mark of esteem and cordiality in that they tend to turn our minds aside for the moment to contemplate the beauties of fraternity and to conjure up visions of the possibilities of universal brotherhood. Wistful, evanescent visions! But the community is the better for them and for the broadened influence of Oddfellowship upon the intercourse of the public as a whole these few days.**

**Fortunately the significance of the name of this society has lost virtually all its appositeness and literalness. Men who desire to associate together for mutual help and benefit are no longer the exception as they were in the days of the beginning of the I.O.O.F., when people were so split up into sects and classes that those who desired unity and brotherhood were called odd fellows.**

**Society has obviously undergone a great amelioration since then. Divisions are fewer and less harsh. Fraternities and sororities, too, are comparatively numerous. Many influences have been at work during the long intervening years, bringing men closer together and into fuller understanding; and in that transformation who shall determine the helpful effect of the precepts and practice of Oddfellowship!**

**The origin of the Independent Order of Oddfellows is uncertain and obscure, but lodges of Oddfellows are known to have existed in England in 1736. They were autonomous bodies, self-sufficient and self-controlled. By the first quarter of the nineteenth century they had developed to a flourishing state in common union.**

**A little more than one hundred years ago the seed of Oddfellowship was planted on this continent. Thomas Wildey, who was born in London in 1782, come to America in 1817, settling in Baltimore, Md. He had been initiated into a lodge of Oddfellows in London, and in the new world he missed its congenial companionship and the fraternal goodwill that helped to soften the asperities of life. So keenly did he feel the lack of fellowship which he had shared and enjoyed in his lodge in London that he decided to ascertain whether there were others like himself in Baltimore sufficient to form the nucleus of a society.**

**To that end Thomas Wildey caused to be printed in The Baltimore American on 21st March, 1819, the following advertisement: "A few members of the Society of Oddfellows will be glad to meet their brethren for the purpose of forming a lodge on Friday evening, 2nd of April, at the Seven Stars (an hotel), Second Street, at the hour of 7 p.m."**

**Following the announcement, the records show that on the 2th of April, a memorable day in the annals of the Order, the Washington Lodge of Oddfellows was instituted by the attending members in accordance with ancient custom.**

**Under the inspiration of Thomas Wildey, these pioneers set out to fraternise the New World, to supply the social instinct and the craving of the souls of men for a domain of brotherhood. The Order waxed and flourished, but its connection with the old Mancheater Unity in England proved unsatiafactory, and Wildey applied for a charter to establish the Grand Lodge of America. This separate jurisdiction was willingly granted, and every assistance was afforded the American branch in its inception.**

**The fraternal seed of Thomas Wildey has multiplied to such an extent that the number of Oddfellows in America to-day considerably exceeds one million.**

**About 1821 the first Encampment degrees were mentioned. They were restricted to Past Grands as honorary degrees, but subsequently became so popular that separate lodges of the Encampment were organised with their own peculiar degrees. To-day they are open to all Oddfellows, and are designated as one of the higher degrees.**

**The Patriarchs Militant came into being in 1882. This is a military branch of the Encampment, and its lodges are called Cantons. At present, it is interesting to note, Dr. G. M. Hermiston, of Toronto, who was brought up in the vicinity of Warkworth, is the General Commanding the Patriarchs Militant of the American continent.**

**Peterborough had its own Canton years ago, but it lapsed and disappeared, although several of the old members are still living. Mr. D. H. Moore was the Grand Patriarch a number of years ago. The local lodges of the Encampment are Hiawatha and Mount Hebron, both of them large and energetic.**

**This city is regarded as one of the outstanding centres of Oddfellowship in Ontario. Numerically and financially the Order here is strong and progressive, and continues to perform quietly a great deal of good work in the name of faith, hope, and charity. Its annual remembrance of departed brothers has become a public event, a beautiful act of respect on Decoration Day to the memory of the dead.**

**These are some of the phases of the record of the Independent Order of Oddfellows. It is a secret society, non-sectarial, and exclusive in as much as it rejects those who for certain reasons are not considered worthy of the honour of membership. It is essentially democratic in its government. Even Presidents of the United States have been Oddfellows, and assumed the gavel just as other men from the humbler walks of life. It fulfills the law of charity especially in the comfort and help it renders to widows and orphans and to afflicted brothers.**

**By its works and by its example the I.O.O.F. promotes the welfare of society and of the State.**

## PICNIC PARTY FROM BUFFALO STAGED RIOT

**Inebriated by Hootch Picnicers Start a Fistic Argument With Townspeople of Angola.**

**SIXTEEN HURT**

BUFFALO, N. Y., August 6. — (Canadian Press).— Sixteen persons were injured and one man is believed dying as the result of a riot last night between Buffalo pic-nicers and Angola townspeople. The Buffalo party, all men, was said by witnesses to have become intoxicated. All of the injured were Angola residents.

**Troopers Charged.**

State troopers from Southworth and Dunlop responded to riot calls and broke up the fight by charging through the centre of the crowd.

The Buffalo agitators attempted to escape in automobiles but five of them were overtaken by the troopers and were arraigned this morning on assault charges.

## NINE DEATHS AT GRADE CROSSING

**Whole Family Almost Wiped Out When Train Struck a Truck.**

NIAGARA FALLS, N.Y., Aug. 6. —(Canadian Press).—The death toll of Sunday's grade crossing tragedy here was increased to nine early today when Carmello Didmidge, aged 38, one of the two survivors of the picnic prty of ten passengers in the truck struck by a New York Central passenger train, died in the hospital from injuries received in the accident. Carmello Capriotto, father of five of the children killed, and husband of Mrs. Mary Capriotto, the woman victim of the tragedy, will recover, physicians said. The other two dead are Angelo Bartollo, aged 35, and Albert Mavestuto, an infant.

Coroner W. L. Draper to-day started an investigation of the accident, which occurred at an unguarded crossing where a single tack passes over Sugar Street.

Capriotto was driving the truck and failed to notice the approach of the train, which was running 35 miles an hour.

The engine struck the truck square and carried it over a hundred feet. The occupants were mangled and torn. Mrs. Capriotto, four of her children, the Malvestuto baby and Bartollo were killed outright. A four-year-old daughter of the Capriotto's died on the way to the hospital.

The bodies of Mrs. Capriotto and her five children occupied slabs side by side in a morgue here to-day. Besides the father, but one other member of the family survives. She is Mary, 18 years old, who did not accompany her parents on the outing.

## THE WEATHER.

The dry weather still continues, and rain is sorely needed—at least on the higher lands and the sandy sections. Some farmers whose lands are low have no complaints to make and appear to be quite satisfied with present conditions. Little rain has fallen in this section since the very heavy downpours from June 3rd to 9th—two months ago. Here is a little extract I came across yesterday regarding the migration of birds which I pass on to the reader. "So wonderfully has Nature considered her winged creatures that when one feather drops from a wing the corresponding feather on the other wing drops also so that the two new feathers may grow simultaneously, and thus the balance of flight may not be disturbed"—W. P.

**TREATY SIGNED.**

LAUSANNE, Aug. 6.—(Canadian Press) — The treaty between the United States and Turkey was signed at 12 p. m. to-day.

## ARMY OF ODDFELLOWS IN PETERBORO TODAY FOR BIG ENCAMPMENT

**I.O.O.F. DELEGATE**

ANG. KUDOBA, Grand Marshal, of Kitchener, who is attending the Grand Encampment meeting here.

**Hundreds of Members of the Independent Order Arrive From Many Centres in Ontario for 54th Annual Event**

**EXCELLIN . PARADE**

Peterboro is thronged to-day with the representatives and visitors to the 54th. Session Grand Encampment I. O. O. F. of Ontario, which opened this morning. Representative, had been on the way from their homes in London, Brantford, Toronto, Belleville and a dozen other points since Friday, the majority of the visitors travelling by road. During Sunday and Sunday night 110 cars arrived, bearing enthusiastic parties who to-day throng the streets and the halls. About half of the accredited representatives have arrived and two Cantons Militant from Toronto, numbers 7 and 10, are in the city. The club room at the G.W.V.A. Hall on Murray Street has been placed at the disposal of the visitors.

Among the leaders in the Order who arrived early in the day were Grand Secretary S. C. Parks, Toronto; Past Grand Patriarch Malcolm Sinclair; and the Grand Secretary of Connecticut, W. Hutchinson.

**Registrations Brisk.**

The first duty of Grand Representatives on arrival in the city is registration and the registration committee is kept busy. Every accredited representative has a certificate which he presents, upon which he is welcomed to the sessions of the Grand Encampment. Jollity and good spirits prevail at the G. W. V. A. Hall where registrations are being received.

The city is prettily decorated, some of the business places on George Street being almost hidden behind streamers and flags. Originality is seen in many of the stores which have adopted the signs and symbols of the Order in their window displays. The committee in charge of publicity expressed appreciation of the co-operation given in this way by the merchants of the city.

About six or eight Cantons entered for the sports in Riverside Park scheduled for 2.30 p.m. to-day. Splendid trophies and many prizes are offered in these competitions in Canton drill and in the sports events.

The delegates expressed satisfaction with the billeting arrangements made by the Committee in Peterborough, of which Hugh Robertson is chairman.

**A Parade To-night.**

Cyzicus Sanctorium will put on a degree at 12 mid-night to-night.

This will be preceded by a S T parade at 11.30, which will be public. While the Examiners informant would not divulge the nature of the big doing to which the members are looking forward, it was said that the S. T parade is something of which the censors have not yet become cognizant. In fact, it is selodm seen except in privacy of a man's home when he parades in the early hours of the morning to a rattling window, or more often to a fretful baby.

From conversations overheard in the I. O. O. F. Hall it is believed that the S T parade will be something new in Peterborough, and while public announcement is not being made by the Oddfellows, anyone who is in the vicinity of the Oddfellows' Hall at 11.30 to-night will be in a position to see it.

At the conclusion of the parade the brethern will retire to their Hall, where the degree will be put on at the mystic hour sacred to its performance.

**Degree of Chivalry.**

The Grand Degree of Chivalry, an honorary military degree, will be conferred at the G.W.V.A. hall to-night upon a number of prominent chevaliers of the Order. Assisting in this degree will be six ladies from the local Rebecca lodge.

**Cantons Paraded.**

The parade of the Cantons Militant attracted a big crowd of citizens this afternoon. Only two Cantons arrived in time to take part in the parade, but others, including Belleville, will arrive to-morrow. The members of this branch of the Order looked smart and business-like in their tight-fitting uniforms with gold trappings and the gayly bedecked hats with plumes of white, crimson and purple.

Scorning the ordinary straight quick step, the Cantons performed intricate evolutions along the route, displaying drill of a machine-like perfection. Canton No. 7, Toronto, was led by Captain E. Ball, and Queen City Canton No. 10 was

(Continued on page 9.)

## LAST CHANCE FOR MOTHERS

**All Entries at Babies' Clinic for Baby Show Must be in Tomorrow**

To-morrow afternoon will be the last chance for mothers to register their babies at the Well Babies' Clinic, for the Baby Contest which will be an outstanding feature of the Peterborough Industrial Exhibition this year.

During the last two weeks, attendance at the Clinic has passed all records, showing just how keen is the interest of Peterborough motherhood in the coming contest. A committee of very careful judges will be necessary to carry out the arduous task of judging the prize babies in the large number of entries already made in this contest. Last week, the total number of entries in the open class was 36, and there were 42 in the special section for under-developed infants, making a total up to date of 78 children to be judged upon during Fair week. To-morrow's entries will doubtless swell the number. It would be quite a record for Peterborough if it could show a hundred infants entered for competition in its Baby Show.

**Prizes Worth While.**

First, second and third prizes will be given for the best baby boys in one class and baby girls in another class, up to 18 months of age. Prizes will also be given for the best baby boys and girls in different classes from 18 months to three years of age. The special section of particular interest will be devoted to those baby boys or girls whose condition has improved most rapidly since their registration at the Well Babies' Clinic until Fair time. Registration in this section closes to-morrow afternoon, so that all mothers who would like to benefit themselves and children by taking advantage of expert advice given free at the Clinic, and also take a chance on competing with other babies, should make a point of going to the G. W. V. A. rooms to-morrow afternoon, any time after three o'clock.

There will be upwards of $150 given in prizes at the Baby Show, making the contest quite worth while in a financial way, as well as in the educational interest attached to such an event.

BASEBALL TUESDAY EVENING at 5.15 Cobourg vs. Peterborough
Entertain your Visitors by taking them to a First-Class Ball Game.
CENTRAL ONTARIO LEAGUE GAME

## Summer Cottages to Rent

JACK'S LAKE—WELL FURNISHED cottage to rent for the first two weeks in August. 1 skiff, 2 canoes, wood, spring water, spring water ice, good fishing. $25 per week. Also cottage in Chemong Park. Alex. Elliott, 351 Park street. 'Phone 371. 6d-32-3170.

TO RENT — LARGE FURNISHED cottage at Chemong. Apply 273 Rubidge. 'Phone 538J. 6d-e.o.d.-2657.

## WANTED

WANTED TO SELL 40 TO 50 quarters of milk per day. 'Phone 107r2-1. 3d-36-3101.

WANTED TO BUY— A 32 FT. EXtension ladder. 'Phone 1468W. 3d-31-3200.

WANTED —FIRST CLASS SEWING machine operator on power machine. Apply Lavoie Knitters. 2d-31-3211.

WANTED — WICKER BABY CARriage. Must be in good condition. State price. Box 3231. 3d-33-3231.

WANTED— CASHIER FOR INSURance office. One with knowledge of shorthand and stenography. Must be capable. Apply Box 3222, Examiner Office. 3d-33-3222.

### ARCHITECTS.

W. & WALTER R. L. BLACKWELL — Architects. Office, Bank of Commerce Building, corner of Hunter and Water Streets. Telephones, Office, 1360J; Residence, 1272.

W. H. BARRY—Architect. Plans prepared for Monumental, Commercial and Domestic Buildings. Office, 530 Gilmour street. Phone 667.

### BARRISTERS AND SOLICITORS

GORDON & O'BRIEN—Barristers, Solicitors, Notaries. Money to loan on easy terms. Special attention to Patents and Trade Marks. Phone 219. G. N. Gordon, J. A. O'Brien.

E. T. MEDD—Barrister, Solicitor Notary. Office over the Dominion Bank, corner of George and Simcoe Streets. Telephone No. 22. Private funds to loan at current rates upon easy terms.

PECK, KERR & McELDERRY, Barristers, Solicitors and Notaries. Office, Water street, Peterboro. Money to loan at the lowest current rates of interest on easy terms of payment. E. A. Peck, F. D. Kerr, V. J. McElderry.

O'CONNELL & CORKERY — Barristers, Solicitors and Notaries. Money to loan at the lowest current rates of interest. Daniel O'Connell, John R. Corkery. Hunter street, two doors west of the Post Office.

DUMBLE & JOHNSTON—Barristers, Solicitors, etc. Office, over the Toronto Savings and Loan Company, George St. D. W. Dumble, K.C., W. Johnston.

A. E. DIXON—Barrister, Solicitor, etc. Office, Hunter and George Streets. Entrance next to Madill's drug store.

HALL & HALL—Barristers, Solicitors and Notaries Public. Hunter Street, Peterboro, next to St. John's Church. Money to loan at the lowest rates of interest. R. R. D. Hall. Basil D. Hall.

MOORE & WEARING — Barristers and Solicitors, 408 Water Street, opposite the Post Office. Money to loan at the lowest current rates of interest. Jos. Wearing, M.A.

R. R. HALL—Barrister, Solicitor, etc., Peterboro, Ont. Office, corner of Hunter and Water streets, over the Canadian Bank of Commerce. Trust Funds to loan on easy terms of payment.

JAMES FORDYCE STRICKLAND—Barrister, Solicitor, Notary Public. Money to loan. 376 Water street, Peterboro. Phone 191.

WILFRID F. HUYCKE, Barrister, Solicitor, Notary Public. 395 Water Street. Telephone 289.

### MEDICAL.

DR. BUCHANAN, F.R.C.S., Edinburgh; M.R.C., Eng.; L.R.C.P., London. Eye, Ear, Nose and Throat Specialist. Hours, 9-11, 2-4 p.m., and 7-9 p.m. Phone 519. Office, corner of Water and Murray Streets.

T. GEORGE LOUDON, M.D., C.M. Physician, Surgeon and accoucheur. Office, 301 Brock street. Phone 1868. Office hours, 9 to 11 a.m., 2 to 4 p.m., 7 to 8 p.m.

DR. C. C. CRAGG—Eye, Ear, Nose and Throat Specialist. Office 295 Charlotte street, formerly occupied by Dr. Neal. Hours—9-11 a.m.; 2-4 p.m.; 7-8.30 p.m. Telephone: House 980J. Office 2185.

DR. PHYLLIS VERSCHOYLE YOUNG, M.B., Toronto, Physician, Surgeon and Accoucheur. Office 303 Stewart street. Office hours 2 to 4 p.m.; 6 to 8 p.m., and by appointment. 'Phone 347J.

DR. T. W. H. YOUNG—Toronto, Edinburgh and London. Physician and Surgeon. Office 305 Stewart street. 'Phone 347W.

### DENTAL

DR. A. J. BUCHANAN—Dentist, successor to Dr. Holloway, Bank of Commerce Building, Room 5. Office hours, 8.30-12.00, 1.00-5.30. Evenings by appointment. 26d-39-3010.

### MONEY TO LOAN.

We have funds to loan on Real Estate Security at the lowest rates. GORDON & O'BRIEN. Phone 219.

MONEY TO LOAN ON IMPROVED farm and city property. Apply Hall and Hall, 116 Hunter Street, Peterborough. 26d-67-733

### OSTEOPATHY.

DR. BRUCE E. MARSHALL—Osteopathic Physician. Office, 243 Hunter street. Hours, 9 to 11, 2 to 4 p.m., 7 to 8 p.m. Telephone 116W.

DR. WILL A. SETT..E—Osteopathic Physician. Office in Crown Apartments, 124 Hunter Street, Cor. Water and Hunter Streets. 'Phone 649. Office Hours, 9 to 11 a.m., 2 to 5.00 p.m., and 7.00 to 9.00 p.m.

**Advertise in the Examiner**

## HOUSES, REAL ESTATE

FOR SALE—WEST PART LOT 116, with or without timber, also broken lot 117, good water front, Harvey. G. Galvin, 324 Charlotte St. 33d-159-1280

FOR SALE—SOLID BRICK, NEWLY remodelled, duplex house, garages, large garden, central. Good investment. Reasonable. Owner leaving city. Box 3249, Examiner. 6d-36-3249.

FOR SALE — 138-ACRE FARM IN Cavan township. Brick house, large barn, containing drive shed and 2 barns. Apply Offa Williamson, Fraserville, R.R. 1. 3d-56-3230.

FOR SALE — FULLY FURNISHED 20-roomed hotel. Barns, shed and yards; nice location. Doing good business. Terms. Owner retiring. Apply 282 George street. 12d-32-3065.

FIVE-ROOMED COTTAGE FOR sale. Gas, lights, water, double lot. Central, west. Cheap for cash. Apply to "Examiner for address." 3d-44-2838.

FOR SALE — MODERN HOUSE, south end, convenient to factories, and being No. 331 Princess street. Three-piece bath, furnace, cement floor in cellar, and newly papered and painted throughout. Easy terms. Apply 437 George street.

7-ROOM BRICK HOUSE. ALL modern but furnace. Very central. Bargain at $3,300. Easy terms. Apply 282 George street. 13d-166-2602.

## HELP WANTED—Male

FIREMEN, BRAKEMEN, BEGINners $150-$250 (which position?). Railway Box 3224. 12d-4-6-7-11-13-14-18-20-21-25-27-28.

GOOD WOODSMAN WANTED TO take out swamp, log, cedar posts and wood. Camp ready to move in. H. H. Dinsadle. 191 1-2 Charlotte street. 3d-32-3214.

MAKE MONEY AT HOME—$15 TO $60 paid weekly for your spare time writing showcards for us. No canvassing. We instruct and supply you with work. West-Angus Showcard Service. 29 Colborne Bldg., Toronto.

WANTED FOR THE CITY OF PEterborough, a man to sell life insurance. Reasonable drawing account allowed. Must have qualifications essential to success. Apply by letter A. E. Headrick, Box 1007. 3d-32-3222.

WANTED AT ONCE—EXPERIENCED well digger. Apply Sam Ray's cigar store, Hunter street. Patte Wolffe Foxes Ltd. 1d-30-3225.

## HELP WANTED—Female

AN INTELLIGENT CHRISTIAN WOman to interview mothers of Peterboro in the interest of religious education in the home. Every mother interested. Endorsed by ministers. Regular work or spare time. $15 weekly guaranteed for twelve or fifteen weeks. Opportunity to earn $25 weekly. I shall soon be in Peterborough to organize the work there. Write for personal interview, State age and church connection. Mr. Conrad, Travelling Organizer, 221 Spadina Bldg., Toronto. 3d-32-3204.

THE BELLEVILLE GENERAL HOSpital offers a three years' course of training to nurses, with affiliation in Montreal for pediatrics and medical diseases. Apply now for prospectus. Classes start in September. Margaret Tait, Supt. 6d-34-3191.

WANTED — FIRST CLASS COOK. Good salary paid. Apply King's hotel. 3d-33-3216.

WANTED—WILLING GIRL TO HELP with housework in small family. Must be competent and experienced. Apply 541 Water street.

WANTED—MIDDLE-AGED WOMAN, capable of taking care of invalid and assisting with housework. One who desires a good home and is companionable. Apply by letter, stating salary expected. Box 3171, Peterborough Examiner. 6d-36-3224.

## LOST

LOST— KING TUT EARING, ON George street. Finder leave at Examiner. Reward. 3d-32-3225.

LOST—"KING TUT" EARING. FINDer please leave at Examiner. 3d-33-3217.

LOST ON CHEMONG ROAD, CLOSE to pavilion, two fishing poles. Will finder please return to Mr. Whitehead, 293 Louis street, off Charlotte. Reward. 3d-33-3248.

LOST— WILL THE PERSON WHO found a piano in front of laundy 553 George street Friday noon, kindly leave it at 567 George street. 3d-33-3234.

LOST—BETWEEN PETERBORO AND Lakefield, a lady's white hat. Finder please leave at Examiner. 3d-32-3221.

LOST—DURING JULY, A GOLD BAR pin. Fleur-de-lis mounting, set with pearls. Reward $1.00. Finder leave at Examiner. 3d-32-3299.

## FOUND

FOUND—TWO SMALL KEYS. APply at Examiner Office. 3d-32-3210.

## NOTICE

F. BARRETT—CONTRACTOR AND builder, alterations and repairs—hardwood floors. 72 Benson avenue. Phone 1764J. 26d-712-554

NOTICE—HENRY BROS., CARPENters and builders. Estimates given on new and repair work. Hardwood flooring a specialty. 'Phones 1024 or 2009W. 14 Murray street. 78d-175-1909

NOTICE—CHIMNEYS AND FURnaces cleaned. Phone 1551W.

PEEL'S GARAGE — CARS OVERhauled and repaired. Radiators repaired. Cars for hire. 'Phone 1883J, 225 Lake street. 6d-1-4-6-8-11-14-3164.

## WORK WANTED

YOUNG LADY DESIRES POSITION as saleslady in grocery store. Experienced. Apply Examiner for address. 3d-33-3228.

WOMAN WANTS WORK BY THE day or week. Apply Examiner for address. 3d-32-3229.

## AUTOS FOR SALE

FOR SALE — ONE McLAUGHLIN three-passenger coupe, six cylinder. Has not run three thousand miles. Tires practically new. In A1 condition. Will sacrifice for cash or will take smaller car in exchange. Apply Examiner for address. 6d-34-3201.

FOR SALE—PAIGE CAR. A1 SHAPE. Box 3235, Examiner. 3d-33-3235.

OVERLAND FOUR TOURING, OVerhauled, repainted. Also Gray Dort touring, twenty-two model, perfect order. Cash or terms. Studebaker Showroom, Charlotte street. 6d-33-3195.

## AGENTS WANTED

HOSIERY AGENTS—$60 weekly selling hosiery direct in offices, factories, houses; exclusive territories. Prices cheaper than stores. Dept. 386 Triangle Mills, Box 2803, Montreal.

## FOR SALE

A CHILD'S SULKY FOR SALE; IN good condition. Apply 261 Rubidge. 3d-31-3211.

ANGLE WORMS FOR SALE— 75c per 100. 881 Water street. 'Phone 1109W. 12d-27--3155.

DRIVING MARE FOR SALE. WILL sell cheap. Reason for selling, owner has a car. Apply Examiner for address. 3d-33-3253.

FOR SALE— LIBRARY SEAT AND chair, dressing table and rugs. Must be sold. Leaving town. Room 208 Royal Bank Chambers. 3d-33-3191.

FOR SALE — A SQUARE PIANO for sale, in good condition. Apply Examiner for address. 3d-32--3227

DEW WORMS FOR SALE—PHONE 1763J. 26d-39-2872.

FOR SALE—ONE GOOD HOLSTEIN cow, due to freshen Aug. 11. Apply H. Darling, No. 2 Peterborough. 6d-36-3236.

FOR SALE — 8 YOUNG PIGS, 8 weeks old. Apply at Examiner office for address. 3d-33-3237.

FOR SALE—8 PIGS (7 WEEKS OLD.) J. B. Rylott, R.R. 11, Peterborough. 'Phone 731r4. 3d-31-3232.

FOR SALE — KITCHEN CABINET, library table, dressers and stands, kitchen table and chairs, centre tables, toilet sets, garden tools, sealers and other articles. Apply 59 Aylmer, near Perry. 3d-33-3240.

FOR SALE — 2 PAIR OVER CURtains, practically new, and 25 yards of carpet. Apply 573 Rogers street. 3d-31-3062.

FOR SALE— PAIR HIGH RUBBER boots, No. 8. Perfectly good. Apply at 334 1-2 Water street. 3d-31-3236.

FOR SALE— DINING ROOM SUITE, settee, Axminster rug, linoeum, Art Garland heater, Garland range, table, chairs, sealers, bedroom suite, dresser, bed, stair carpet, verandah screens, screen doors. Apply 481 Bolivar street. 6d-36-3247.

FOR SALE—1 CHESTNUT HORSE, 7 years, weight 1,250. Express or general purpose. Apply 217 Euclid avenue. 3d-33-3246.

FOR SALE—SIDEBOARD, GOOD AS new, bevelled glass. Cheap. Apply 461 Murray street. 3d-33-3243.

FOR SALE—RUG AND SOFA, IN good condition. Apply 471 Albert. 3d-33-3242.

FURNITURE FOR SALE, INCLUDing fine upright piano. Everything in first class condition. Apply second house south side McKellar street, south end car line, or 'phone 1874F. 6d-36-3250.

FOR SALE—WOOD, GOOD HEAVY mixed slabs, 4 ft. and 16 and 21 inches. Also maple hardwood in 16 inch length, delivered. Address A. L. Payne, 'phone line 16 R6. Warsaw.

FOR SALE— LOW FARM WAGON, in good condition and black Percheron colt 3 years old, perfectly sound. Apply L. E. Campbell, No. 9, Peterborough. 'Phone 420r1-3. 6d-31-3149.

FOR SALE — ORGAN, $15; SIDEboard, $7; henhouse, $7; sleigh with hood, $6.50, and other articles of furniture. Apply 211 Rink street, or 'phone 1418J. 3d-31-3213.

FOR SALE— GENT'S WHEEL, IN good condition. Apply 29 Park street north. 3d-31-3205.

FOR SALE AT THE DOWNER Place 1-2 mile north of Auburn, Democrat, buggy, range, separator, heater, grindstone, punt, bedsteads, springs and mattresses; also garden tool, fruit sealers, butter crocks, 50 spring chickens, and 50 hens. 3d-33-3219.

GOOD DRIVING MARE FOR SALE. Apply Mr. Barnes, 60 Orpington road. 6d-32-3178.

NEW CANVAS COVERED CANOE for sale, cheap. 'Phone 1628W. 3d-31-3209.

SIX FOOT PLATE GLASS SHOW case for sale. Apply 523 George street. 3d-32-3218.

SUITS, $5 UP; PANTS, $1 UP; COATS, $1 up; raincoats, $2.50; skirts, 50c; dresses, $1 up; ladies' suits, $3.50 up; shoes at various prices. Alterations done free. We specialize in cleaning and pressing and repairing. Phone 2088. Dick Ruskin's Second-Hand Clothing Store, 221 Hunter street. 3d-31-3208.

## ALADDIN OUTDONE IN ANY KITCHEN

**What Ben Franklin Would Find to Marvel at When Mrs. Modern Housekeeper Prepares Her Meal.**

Little did old Benjamin Franklin realise the tremendous chain of causation he set up when he attached to his kite the key which unlocked the door which had led to the modern wonders of electricity. Some day perhaps Conan Doyle or Sir Oliver Lodge may succeed in having the old gentleman visit a modern kitchen when a meal is being prepared in an electric range. Should that ever occur this newspaper is one that will send its very best reporter to interview "Poor Richard."

Mrs. Housewife places the meat and vegetables for the evening meal in the oven. Then she sets the clock and adjusts a switch or two.

"Come on now," she says, "let's go to the Follies. The meal will be all ready for us to sit down to when we return."

"But my, my. How will the food be cooked?" queries Ben Franklin's Shade. "And more important still, who will watch to see that it does not burn? I expect to be hungry, you know, and I abominate slovenly cookery."

"Goodness me," she exclaims, "and you the man who flew that famous kite I thought surely you would know."

"Why, if this is a stove," he demands, "where's the fire? And where is the draft? And where's the chimney?"

"Well, the world does move, doesn't it, sir? Now look. I set it so. That's all I have to do. Now, about the time Will Rogers is making us laugh over his drolleries this clock will turn on the current—electricity, you know—you ought to know, anyway. And about the time I'm telling you to be sure and employ a return taxi with a cheap rate this clock will work again, turning off the current.

"And when we get home," she continues, "the meal will be done to a turn and ready for us to sit down to. And while I am putting it on the table you can compose another of your famous maxims, something about cooking electrically. And be sure and sign your name to it, won't you? I want to show it to my friends."

"Great is electricity," murmurs the old gentleman, looking around for his cane and shovel hat. "I'll have to think up an electrical slogan this very night."

## BOARDERS WANTED

WANTED — TWO GENTLEMEN boarders for large front room; separate beds. Would rent as single. 185 King. 3d-31-3212.

ROOM AND BOARD FOR FOUR ladies, in comfortable home in south end. 'Phone 1694W, 519 Chamberlain street. 3d-33-3241.

## FOR RENT

FOR RENT—HEATED APARTMENT, Grand Central Building. Immediate possession. Apply 437 George street. dtf

FOR RENT— HEATED OFFICE on George street. Apply 437 George street. dtf

FOR RENT— FURNISHED ROOMS. Apply 318 Charlotte street. 3d-33-3244.

FOR RENT — GARAGE, CORNER George and Murray. Nice, roomy yard. 'Phone 415W. 3d-31-3204.

LARGE BRIGHT ROOMS TO RENT. Very central. Board if desired. Apply Examiner for address. 6d-34-3197.

SEVEN-ROOMED HOUSE TO RENT. All modern conveniences. Reasonable rent. Apply 293 George street. 3d-33-3215.

TO RENT—SEVEN-ROOMED BRICK house, partly furnished, 3-piece bath. Electric plates for cooking. Immediate possession. Apply 5 to 7 o'clock, 300 Water street. 3d-6-8-10-3233.

TO RENT — BRIGHT APARTMENT. Gas stove. Call at 451 Water street. 12d-34-3083.

TO RENT—TWO OR THREE ROOMS. Bathroom. Flat. Apply 470 Bolivar street. 3d-31-3203.

TO RENT— 7-ROOMED, FULLY modern, brick house, with garage. Possession at once. Apply 203 Dublin street. 3d-32-3220.

TO RENT— BRIGHT APARTMENT, with bath, heated. 'Phone 1222W. 12d-39-3190.

TO RENT — 9-ROOMED HOUSE, furnace, bath, water, large garden and lawn. South, Central. Apply 211 Rink street. 'Phone 1418J. 3d-31-3214.

TO RENT—BRIGHT, COSEY, FOUR-roomed flat. All conveniences (except furnace.) "Reasonable." Apply 183 Antrim. 3d-31-3202.

TO RENT—8-ROOMED HOUSE, NEW hardwood floors and fireplace. All modern conveniences. Apply Mr. L. J. Humber, 10 Argyle. 12d-35-3100.

TO RENT—NO. 173½ SIMCOE ST. Suitable for store or office. Immediate possession. Apply 437 George street. dtf.

TO RENT—DINING ROOM, KITCHen and tent, furnished, on Otonabee; handy to town. Also coal oil stove and skiff. Apply 23 Aberdeen street. 3d-32-3223.

TO RENT — $22 PER MONTH, 6-roomed house, 3-piece bath; handy to Bonner-Worth; also small 5-roomed house, near C.G.E., $11 per month. Apply 293 Dalhousie street. 'Phone 276J. 5d-33-3216.

## RECIPES

If you don't keep a maid and live in a town where help is scarce and are hospitably inclined, the problem of serving house guest a good dinner and entertaining them "out" in the afternoon sometimes seems unsolvable. This is especially true in summer when a hot roast is not so desirable for the meat course.

This menu and these recipes may help suggest a way out:

**Summer Dinner Menu.**

Watermelon Cocktail
Creamed Potatoes Jellied Veal
New Peas
Stuffed Tomato Salad
Toasted Wafers
Maple Parfait Angel Food Cake
Coffee

It will take just one hour to set the table and get this meal on it. The peas should have been shelled and the potatoes cooked and diced. The first thing in the preparation of the meal is to put the peas on to cook. These will cook while ... the table and making the sauce for the potatoes. Old potatoes will be satisfactorily creamed if allowed to stand in cold water three or four hours before boiling. Put on to cook in cold water. When potatoes are done let cool before dicing. Dice as fine as possible.

The potatoes should be cooked and diced in the morning. The salad should be crisped and ready to put together and the dessert made. The coffee should percolate while dinner is being served. The salad dressing could be made the day before and the meat must be prepared the foregoing day. All other preparations are made in the morning.

**Watermelon Cocktail.**

Make balls of watermelon with a French vegetable cutter. Allow six or eight balls to a serving. If the melon is not sweet cover balls with sugar, about one-half to a spoon of sugar for each ball, is a good rule. Squeeze the juice from oranges, allowing two tablespoons of juice for each cocktail. Put the mixture into a glass jar, cover and let stand on ice until needed. Serve in cocktail glasses with a sprig of mint in each glass.

**Creamed Potatoes.**

Four cups finely diced potatoes, 4 tablespoons butter, 3 tablespoons flour, 3 cups milk, 1 teaspoon salt, ¼ teaspoon pepper 1 tablespoon minced parsely.

Melt butter and stir in flour. Add milk slowly, stirring constantly. The milk should be added and the sauce allowed to thicken between each portion of milk. This makes a smooth, well cooked sauce. Add potatoes and let stand over hot water for fifteen minutes to reheat. As the potatoes are cold they will chill the sauce. Sprinkle with parsely to serve. Season with salt and pepper after all the milk is in the sauce.

**Jellied Veal.**

Knuckle and shank of veal, 3 pounds lean veal, 6 hard boiled eggs, 2 onions, 3 tablespoons minced parsley, 3 teaspoons salt, pepper.

Wipe meat with a damp cloth to remove any sliver of bone. The bone must be well cracked. Put in kettle with onions and cover with boiling water. Bring to the boiling point, skimming off the scum as it rises and let simmer last at boiling for three or four hours. Remove meat from bones and put through food chopper. Be careful to remove any skin or stringy fibre from the meat.

Put a layer of hard boiled eggs in a mold. Sprinkle with parsley and add a layer of meat. Season with salt and pepper. Continue adding layer for layer until all is used.

Let the stock boil while preparing the mold. Strain stock over meat in mold. Put a plate over top and press until the stock rises above the plate. Lift plate and let stock recede. This blends salt and pepper and thoroughly moistens meat. Do this several times.

Weight lightly and let stand till cool. When cool put on ice to seat. Unmold and cut in slices to serve. To remove from mold run a spatula under meat, and put a large plate over top of mold. Turn upside down and the loaf will drop on the plate.

**Stuffed Tomato Salad.**

Eight medium-sized tomatoes, 2 packages neufchatel cheese, 4 tablespoons finely chopped English walnuts or hickory nuts, 4 tablespoons minced celery, 1 teaspoon salt, ½ teaspoon paprika.

Peel tomatoes and cut slice from stem end. Scoop out centre. Put centres in a strainer to drain off juice. Mash cheese with a fork, add remaining ingredients and mix well. Use tomato juice to make moist. Fill tomatoes with mixture. Arrange on lettuce and mask with mayonnaise or cooked salad dressing.

**Cooked Dressing.**

Four tablespoons butter, 2 tablespoons sugar, 1 tablespoon flour, 1 teaspoon salt, ¼ teaspoon mustard, ¼ teaspoon pepper, ¼ cup vinegar, ¼ cup water, 3 egg yolks, 1 cup whipping cream.

Melt butter, stir in sugar, flour, salt, pepper and mustard. Add vinegar and water and stir until smooth. Cook, stirring constantly until thick. Remove from fire and heat in yolks. Let cool and add whipped cream.

This dressing will keep a week on ice.

**Maple Parfait.**

One and one-half cups maple syrup, 3 egg whites, 2 cups whipping cream.

Beat whites of eggs till stiff and dry with a wire whisk. Put syrup over the fire and bring to the boiling point. Add slowly to whites, beating thoroughly and cooking the syrup while beating. Do not cook the syrup enough for boiled frosting, but it should be boiling when added to the eggs. Whip cream and add egg mixture. Turn into mold, pack in ice and salt and let stand three or four hours or longer.

This dessert should be made the last thing in the morning. Use three cups ice to one cup salt in packing.

The cake may be any light cake or lady fingers or macaroons.

## THE ALL-YEAR ROUND MERITS OF ELECTRIC REFRIGERATION

It is human nature to keep on using a thing until something better comes along to take its place. Then the original object is dropped like a hot potato or discarded like an old shoe.

Ice, mostly man-manufactured, has long been looked upon as the best, because it has been practically the only means of refrigeration. Up until twenty years ago we knew no other way to keep foods chilled and fit for consumption other than by the use of an ice box, domestic or commercial. For attendant upon this possession. We have had no recourse when the iceman has failed to deliver ice at our door or when we have had to arise somewhere near cock-crow to let him obtain access to our refrigerator. If we are of the gentler species we have, with great effort, remained dumb while he as tracked mud across an otherwise spotless kitchen floor, which had perhaps been mopped just five minutes before his entrance.

We have, as just said, borne all these things because we had no redress other than stopping the delivery of the ice, which meant our own discomfort and inconvenience and that of other members of our family. We have emptied pans beneath said ice box until we have exhausted every expletive known to our vocabulary. And all, until now, to no avail. The ice box was a necessary evil and as such we accepted it, though we berated it meanwhile.

Now, at last, the shoe is, seemingly, upon the other foot. Many of us are in a position to ignore both the common or garden variety of ice and the common or insolent variety of iceman. From the comfort of our screened porch, with an electric fan tempering a hot July breeze, we can think pityingly of those of our neighbors who are not as fortunate as we. For we, be it known, have just become the proud possessors of an electrical refrigerator which removes the need for both ice and ice-man while chilling our foods to an even temperature (constantly sustained) and even supplying us with cubes of self-manufactured ice for table consumption.

We can set a more elaborate and less expensive table than our friends because we can buy perishable stuffs in larger quantities than they, absolutely secure in the knowledge that these foodstuffs will remain chilled for days on end without our lifting a finger.

We can even go visiting our relatives for the week-end without having to worry about replenishing ice in the ice box. Our electric refrigerator is always on the job, the motor that is "the power behind the chilling apparatus" starting voluntarily the moment the temperature begins to drop below a certain fixed point.

Our food wastage is next to nothing. Meats and vegetables keep their nutritive, sweet qualities practically indefinitely.

The initial cost? Oh, yes, we admit that the initial cost of purchasing and installation is somewhat in excess of what the regular ice box would be. But when bills are computed at the end of the year and when charges for ice, food wastage and doctors' bills through upset stomachs are weighed against the first cost of our refrigerator plus the monthly charge for current, the evidence—from the standpoint of convenience and health—are all in favor of the electric refrigerator.

## NOTICE TO CREDITORS

IN THE MATTER OF the estate of Byron Lederer late of the City of Peterborough, in the County of Peterborough, Manufacturer, deceased.

NOTICE IS HEREBY GIVEN pursuant to R.S.O. 1914, Chap. 121, Section 56 and Amending Acts, that all creditors or others having claims against the estate of Byron Lederer, who died on or about the 23rd day of October, 1922, are required to send by post prepaid or delivered to R. R. Hall, Solicitor for Administrator at Peterborough, Ont., on or before the 15th day of August, A.D., 1923, their Christian names, surnames, address and description with full particulars in writing, of their claims and statements of their accounts and of the nature of the security, if any, held by them, duly verified by a statutory declaration, and after the said date the administrator will proceed to distribute the estate of the said deceased among the persons entitled thereto, having regard only to the claims of which he then has notice.

R. M. GLOVER,
Administrator.
Per R. R. HALL,
His Solicitor.

DATED at Peterborough this 7th day of July, A.D., 1923.
4d-16-22-30-6-2986.

**It Pays to Advertise.**

## Tariff Leading Issue In U.S. 1924 Campaign

WASHINGTON, Aug. 6 (By Canadian Press).—Senator Simmons, veteran democrat from North Carolina, former chairman of the Senate Finance Committee, said some time ago that the tariff would be a leading issue in the 1924 campaign and some recent developments tend to confirm his prediction.

It is evident that this view is taken by the democratic national committee, which is beginning its bombardment of grand struggle of next year. The democratic leaders are devoting much attention in their statements and literature to the tariff and its workings.

Encouragement to do this has been given the democrats by the result of the recent campaign in Minnesota. There it was clearly demonstrated that the farmers had come to the conclusion the new tariff law was not helpful to them.

The democrats are also encouraged by reports which are coming to them from New England. These reports, which come from good authority, indicate the New England farmers are becoming more and more resentful of the fact they are selling their products at low prices and paying high prices for what they have to buy.

The discontent among the New England farmers, according to reports arriving here, is such that the progressive republicans are threatening to try to capture the senatorship in Vermont to succeed Senator Dillingham, who died recently.

Altogether there is little question the operations of the new tariff law are going to be much debated in Congress this winter and on the stump next year. The failure of the Harding administration to make any real use of the flexible tariff will be much criticised by the low tariff men and moderate tariff advocates. It looks much as if the country would see another tariff revision in 1925. If the Harding administration is re-elected, it is by no means improbable it will be forced by sentiment, especially in the agricultural states, to ask Congress to overhaul and moderate rates.

## RAILWAY TIME TABLES

**CANADIAN NATIONAL RYS.**
All Trains Daily Except Sunday. (Corrected to date.)

No. 91—7.10 a.m., Lindsay-Toronto.
No. 96—8.10 a.m., for Port Hope and Toronto.
No. 93—8.23 a.m., for Lindsay, Blackwater Junction, Orillia, Midland, North Bay and Toronto.
No. 98—8.25 a.m., for Hastings, Campbellford, Belleville and points on the main line east.
No. 369—8.30 a.m., for Lakefield.
No. 92—12.02 a.m., for Lindsay, Port Hope, Toronto, Buffalo, making connections with the International Limited for London, Detroit, Chicago and Ottawa.
No. 100—12.15 p.m., for Hastings, Campbellford, Belleville and Ottawa.
No. 371—12.25 p.m., for Lakefield.
No. 95—5.24 p.m., for Lindsay, Orillia, Midland, North Bay and Toronto.
No. 373—5.40 p.m., for Lakefield.
No. 99—8.19 p.m., for Lindsay.
No. 94—9.10 p.m., for Port Hope, Montreal and Boston. Carries sleeper for Montreal.

**CANADIAN PACIFIC RAILWAY.**
(Corrected to Date.)

GOING EAST—
11.59 a.m.—Norwood, Havelock, Bonarlaw, Tweed, Perth, Smith's Falls, Kingston, Ottawa, Montreal and intermediate points daily. On Sunday this trains proceed east only as far as Havelock.
8.30 p.m.—Indian River, Norwood, Havelock and Tweed. Daily except Sunday.
12.03 a.m.—Havelock, Tweed, Kingston, Perth, Smith's Falls, Montreal, St. John, Boston and New York. Daily except Saturday.
1.00 a.m.—Havelock, Tweed, Kingston, Perth, Smith's Falls, Ottawa.

GOING WEST—
4.31 a.m.—Myrtle, Toronto, Guelph, Goderich Hamilton, Galt, Woodstock, St. Thomas, London, Chatham, Detroit, Chicago and New York. Daily.
4.58 a.m.—Toronto (Yonge Street), Hamilton, Owen Sound, Teeswater and intermediate points. Daily except Sunday.
7.35 a.m.—Toronto, Hamilton, Brantford, Buffalo, Rochester, Boston, New York, Galt, Woodstock, London, Chatham, Detroit and intermediate points between Peterboro and Toronto. Daily except Sunday.
9.35 a.m.—Bethany, Lindsay, Orillia, Port McNicol and intermediate points. Daily except Sunday.
2.50 p.m.—Toronto, Hamilton, Brantford, Buffalo, New York, Galt, Woodstock, London, Windsor, Detroit, Chicago and intermediate points between Peterboro and Toronto. Daily.
6.50 p.m.—Lindsay, Toronto and intermediate points. Daily except Sunday.

**FOR SALE—**

Brick House, containing 8 Rooms, modern, large lot, situated on George Street, North; good terms. Price ........ $4,500.00
First-class Building Lot, having 75 feet frontage by 140 feet deep, situated on the Provincial Highway, just outside of the City; terms. Price ........ $1,000.00
New Bungalow, electric light, with 2 Acres of Good Garden Land, situated on the Provincial Highway, about 1 mile from City; terms. Price ........ $5,500.00

**FOR RENT—**

House on Downie Street, partly modern, newly decorated; rent ........ $22.00
House on Bethune Street, North, partly modern; rent ........ $20.00
House on Mark Street, East City, partly modern; rent ........ $18.00
For particulars and inspection of above, apply—

**J. T. O'Connell & Co.**
136 HUNTER ST. W., CITY
Phones—Office 376. Residence 1359

## FOR SALE

Brick House, all modern, West side ........ $5,000.00
Brick House, 10 Rooms, all modern; fire place, garage; would consider car or lot on exchange ........ $4,200.00
Brick House, 7 Rooms, 3-piece bath, furnace, lights and gas; easy terms ........ $3,800.00
Frame House, 6 Rooms, 2-piece bath lights and gas ........ $2500.00
18 Acres close to City; good buildings. Will exchange on City Property ........ $7,000.00
Choice Lot for Sale at a bargain, West side.

**M. STOREY**
190 Charlotte street. Phone 1623J

## WANTED

Applications for Doctor for Canadian General Electric Co. Mutual Benefit Society. Apply F. A. SHANNON, Secretary
5d343208

Telephone 790 When You Want Your
**PIANO OR ORGAN TUNED**
Player Pianos A Specialty.
All Work Guaranteed.
W. H. CUNNINGHAM
560 Weller Street.

**COAL! COAL!!**
We are taking orders now for our famous LARGE PEA COAL. If you wish to secure any, order at once, as we have only a limited quantity in stock.
Apartment to Let.
A. LOW & CO., 264 Simcoe St.
'Phone 697. N. and Hol. 1027

CHINA PAINTING
Mrs. Langley McCarthy Teaches Biscoffs' New and Beautiful Work in CHINA PAINTING

**EDWIN ELCOME**
TAXIDERMIST
602 Harvey St. Peterborough, Ont.
HEADS, BIRDS, FISH, ETC.
Mounted Artistically and Permanently.
Maskinonge, Bass and Trout
Our Speciality

**Renew Your Subscription.**

**DAVIS-THOMPSON COMPANY, LIMITED**
*Insurance and General Agency*
433 GEORGE ST. PHONE 40

4% INTEREST, Compounded Half-Yearly, Paid on Deposits.

One Dollar opens an Account. Special facilities afforded Depositors for the convenient transaction of their business, and accounts are subject to cheque withdrawal.

For sums of $100 and upwards this Company's Debentures are issued in terms of one to five years.

Bearing INTEREST Half-Yearly at - - - 5%

**TORONTO SAVINGS & LOAN CO.**
435-437 George Street
PETERBOROUGH

MAIL EDITION

# The Evening Examiner

THE Condensed Advertising in the Examiner is getting excellent results for those using these columns. For Sale, To Let, Lost, Wanted, etc. Try it.

PRICE THREE CENTS — PETERBOROUGH, MONDAY, AUGUST 6, 1923 — PRICE THREE CENTS

## SWEPT OVER DAM 3 WOMEN DROWN

### Two Others Saved From Angry Waters of Swollen Creek.

GRATERSFORD, Pa., Aug. 6.—(Canadian Press.)—Three Philadelphia women were drowned late last night, when their row boat was swept over the crest of a dam on the Perkimen creek, near here, and smashed on the rocks below. Two other women in the boat were saved by boy scouts and others camping along the banks of the swollen stream. The scouts plunged into the running water and were swept several hundred yards down stream before they managed to struggle to shore with one of the women, who was unconscious. Rescuers and rescued then became lost in the dense woods that skirt the banks and wandered aimlessly for hours until they were found by a searching party.

The second woman was pulled from the creek almost a mile from the dam. She had managed to grasp some drift wood and was swept along by the racing waters until her cries were heard by persons along the banks.

## LOOKS FOR SECOND COMING OF CHRIST

### Campbellford Pastor Believes Saviour Will Visit Earth Again Shortly.

CAMPBELLFORD, August 6. — Rev. R. Bloye, pastor of the Free Methodist Church, believes that the secoud coming of Christ is near and he gave reasons for the faith that is in him in a vigorous discourse Sunday evening. All the signs of the times, he said, support his belief, as the events which the prophets predicted would precede that event have taken or are taking place.

The prophet Joel forecast was that Palestine was to be blest with the early and the latter rains and this was being fulfilled. The fertility of the soil of that country is being restored by the latter rains that were withheld for years and now the Jews are returning by thousands to their former country. These people will become a nation again and will flourish under the hand of God.

**Other Signs.**

In the epistle to Timothy, we are told that before Christ comes again doctrines of devils will be taught. Mr. Bloye says that to-day there are religious teachers so called who are misleading the people, among these being spiritualists and Christain Scientists.

Men are lovers of themselves to-day and they never were before in the history of the world. They are coveteous and given to boasting, in Campbellford as in other places, the world over. People are proud, strutting around as if they really amounted to something in the community. Blasphemy, predicted by the prophets, is rife in the world, not profane swearing alone but such blasphemy as often comes from behind the sacred desk where a preacher questions the divenity of the Savior.

Children are disobedient to and neglectful of their parents. Married men and women forget the solemn vows they took at the altar. The divorce courts of to-day are fulfillments of the prophecies of evenes that would happen before the second advent. The world is full of false accusers and the despisers of those that are good. Men hold no restrictions over their passions and the love of pleasure has passed beyond control. The dance halls are full while the attendance at churches is falling away. The picture shows are crowded but the weekly prayer meeting is neglected. Pleasure trips in autos on Sunday have become a curse. The world has at last reached the condition which the Bible tells us is to precede the second coming and the preacher warned his flock to prepare for that event for at such an hour as ye know not the Son of Man Cometh."

## DEAF MUTE LUNATIC ESCAPED SATURDAY

### Was Responsible For the Death of Priest at Dundalk

GUELPH, Aug. 6. Canadian Press —John Cosgrave, the deaf mute, who killed Rev. Father Clohecy, of Proton, near Dundalk, last August, eluded his guards on Saturday and is still at large.

In company with several others from the insance section of the Reformatory, who were being exercised in charge of guards, Cosgrave managed to secrete himself behind some bushes. When he was missed, some time later, the alarm was promptly given, and in a short time every available guard was sent out, and the whole countryside has been scoured, but without the slightest clue being obtained. No person saw him hide and not a single person in the whole institution has the least idea which direction he took.

The escaped lunatic is five feet 9½ inches in height, has brown straight hair, blue eyes and weighs 160 pounds. At the time he made his escape he was dressed in dark tweed trousers, a khaki shirt, and wore a blue cap. He is 35 years of age.

## Ten Die As Result of Crossing Accident.

BUFFALO, N.Y., Aug. 6.—(Canadian Press)—Eight persons were instantly killed and two fatally injured late this afternoon when a train crashed into an auto truck carrying a picnic party in Niagara Falls. Mrs. Camillo Capriotto and her five little children were killed. Angelo Barto, 35 years old and baby also were killed. The husband of the dead woman and another man were fatally hurt.

## STORM RIPS OFF ROOFS OF HOUSES

### Towns and Country Also Flooded By Torrents of Water.

PHILADELPHIA, Aug. 6.—(Canadian Press.)—Roofs of houses were ripped off, limbs of trees torn down, fences blown over and cellars flooded in West Philadelphia yesterday, by an electrical storm, accompanied by torrents of water which fell for several hours.

The water was so deep in places that people had to go about in row boats. Automobile parties stranded in the streets were rescued by men in bathing suits. Several houses were struck by lightning. Heavy damage was reported from South Jersey, crops were washed out in many sections and scores of telegraph and telephone poles were blown down. Lightning damaged several transformers at the power houses of the Public Service Corporation in Camden.

## CONTROLLER MAY BE GEORGE H. ROSS

### Successful Commissioner of Finance and Treasurer For Toronto Is Favored For Appointment.

TORONTO, August 6. Canadian Press. — George H. Ross, Commissioner of Finance and City Treasurer for Toronto, is Ontario's prospective finance controller. His salary will be $25,000 or $30,000 per annum and his appointment probably will be approved by Order in council early this week.

Premier Ferguson and his treasurer, Hon. W. H. Price, K.C., have given consideration to several names including another Toronto financial man and a prominent Montreal expert and it is understood that a gradual process of elimination has left but the names of Mr. Ross and one other, with the chances all in favor of Mr. Ross's selection.

At $25,000 per annum the salary of the new financial controller for Ontario would be more than double that of the prime minister and would be the largest on the civil service payroll. As commissioner of finance for Toronto Mr. Ross's salary is $15,00 per annum, having been raised to that figure from $10,000 early this year in fulfilment of a promise that if he made good his salary would be brought up to that paid his predecessor in office, Thomas Bradshaw.

## President Harding Had a Substantial Estate.

MARION, Ohio., Aug. 6.—(Canadian Press).—Close friends of the late President Harding have estimated that his estate probably was worth between $700,000 and $800,000. Before he assumed the presidency, Mr Harding was regarded as wealthy having amassed a fortune of some dimensions from the Marion Star, the newspaper which he owned since 1884, until it was sold recently. The controlling interest held by Mr Harding was said to have brought more than half a million dollars.

At one time or other, Mr. Harding had been a stock holder in practically every industrial enterprise in Marion At the time of his death he was director in the Marion County Bank, the leading financial institution in the city, and of the Home Building and Loan Co.

## Former Mayor to Sit on Liquor Commission.

WINNIPEG, Manitoba, Aug. 6.—Canadian Press. — Richard D. Waugh, former Mayor of Winnipeg and at present British member of the Saar Commission, established by the League of Nations, has been appointed chairman of the Manitoba Liquor Commission which is to administer the Moderation League Act for the Government control of liquor in the province, it was announced late last night by Hon. W. M. Black, the Provincial Treasurer.

## Bush Fires Breaking Out in North Country.

Bush fires broke out on Saturday at noon, three miles east of Bobcaygeon on Nogies Creek. A big party of men was engaged in fighting it, and it was reported yesterday that the Lakefield Fire Department had gone to the scene of the fire to assist. So far as is known the blaze was confined to the bush.

**Read the Want Ads.**

## SEVENTH ATTEMPT TO SWIM CHANNEL

### Henry Sullivan, of Lowell, Mass., Started Yesterday Under Very Favorable Conditions.

DOVER, Eng., ug. 6.—(Canadian Press.)—Henry Sullivan, of Lowell, Massachusetts, yesterday started on his seventh attempt to swim the English channel from the beach close to Shakespeare's cliff. The swimmer took the water amidst hearty cheers from hundreds of holiday makers.

Sullivan got away in fine style, and within twenty minutes was a mile out from shore. There he had settled down to a steady breast stroke. His trainer, Conlon, and Captain Smith, pilot, are accompanying Sullivan in a motor lugger, which also has on board a party including four members of the Dover Swimming Club. These latter men are taking turns swimming with Sullivan.

The conditions at the start were favorable for the swimmer. The sea was calm and the temperature of the water 62 degrees fahrenheit.

By eight o'clock the boats accompanying Sullivan were just discernable as they were about 4 1-2 miles out.

## WIRE BRIEFS

**SNOW IN ALBERTA.**

BANFF, Alta., August 6. Canadian Press. — Turning the camp into a veritable fairyland, spruce and larch trees covered with snow, a ten-inch snowfall has halted all activities indefinitely at the annual camp of the Alpine Club of Canada at Larch Valley.

Two feet of snow on the mountains will stop all climbing for the present.

**BEER AND WINE DEFEATED**

WINNIPEG, August 6. Canadian Press. — The beer and wine bill, which would have permitted the sale of the beverages in hotel dining rooms with meals, was defeated by a majority of 38,036 votes, it was officially announced. There were 27,016 electors voted for the bill, and 65,072 against. Only four constituencies out of a total of 44 voted wet, while the vote was a tie in Rupert's Land.

**LACK OF EVIDENCE.**

HALIFAX, N. S., August 6. Canadian Press. — The case of Leon Camsousa, of British Columbia, charged recently in police court with obtaining a sum in excess of three hundred dollars from Fong Quin, a local Chinese, was dismissed by Stipendiary Magistrate on the ground of insufficient evidence for criminal action.

Camsousa had been endeavoring to promote a steamship service between Halifax and the Orient. He stated that he had borrowed money from Fong Quin.

**THREE WERE KILLED.**

TEANECK, N. J., August 6. — Canadian Press. — Two persons were drowned and a third sustained injuries that proved fatal when an automobile in which they were riding along the Fort Lee turnpike, early yesterday, got out of control, plunged from the highway, and overturned in a brook 12 feet deep. The driver of the machine escaped injury.

The dead are Mr. and Mrs. N. S. Johnston of Teaneck, and Mrs. Pete Erickson, of Bogota.

Johnston and his wife were dead when they were taken from the wreckage. Mrs. Erickson died after she had been taken to her home.

Her husband, a building contractor, was at the wheel but jumped before the car struck the water.

**AT HARDING'S FUNERAL**

MARION, Ohio, August 6. Canadian Press. — To handle the crowds that are expected to attend the late President Harding's funeral here on Friday, orders were issued yesterday by Adjt. General Henderson of Columbus, mobilizing 3000 soldiers of the United States reserve forces of Ohio.

**SIXTY COWS BURNED.**

NEW YORK, August 6. Canadian Press. — Sixty cows were destroyed and 250 others stampeded over the New Lots section of Brooklyn after they had been rescued by policemen yesterday after a fire which razed a brick cattle stable on Lorraine ave.

A lighted cigarette tossed into a straw storage room is believed to have started the fire. The loss was estimated at $15,000.

**RUM RUNNERS HELD**

NORFOLK, Va., Aug. 6.—(Canadian Press)—The Captain and crew of the British schooner Pessaqund were held Saturday for the grand jury at the Novefber term of federal district court here after a preliminarly heaing before Federal Commissioner Mahons The vessel, with 1400 cases of liquor was seized within the three mile limit of Cape Hateras, several days ago.

**FIVE KILLED AT CROSSING.**

WILDWOOD, N.J., Aug. 6.—(Canadian Press)—Four men and a boy returning in an auto from a fishing trip were instantly killed late Saturday when their machine was struck by a Pennsylvania Railroad train at Burleigh crossing, seven miles from this city.

They were residents of Gloucester and Westville, N.J.

**WHILE POLICE SEARCHED.**

A dense wood and swamp in the vicinity of Wausaw, Wis., shielded Mary Lawado for eight days. So thick is the underbush in the wood that authorities seeking to arrest her on a charge of assaulting her stepmother, were repeatedly baffled. Finally she was trapped in the spot shown in the photo above. Left is Mary Lawando.

## FRENCH TAKE STRICT MEASURES IN RUHR

### One Arrest Made in Connection With Bomb Throwing Outrage—French to Confiscate Property and Stocks of Coal and Coke.

DUESSELDORF, Aug. 6.—(Canadian Press.)—The Germans are as outspoken as the French in condemning the throwing of a hand grenade Saturday at a military band, but the penalties imposed Saturday night by the French authorities will be continued until further notice, and additional restrictions are promised as soon as the investigation of the crime is completed.

Restaurants, cafes, theatres and moving picture houses must close at ten o'clock at night, and all circulation in the streets after eleven o'clock is prohibited.

A German student named Pabt, who was arrested near the scene of the crime immediately after the bombing, will be court-martialled, with the possible penalty of death by shooting. The French have also arrested the Duesseldorf chief of police, as responsible for any disorder and are holding several German witnesses. Pabt denied the bombing but the French say they have German eye-witnesses who declare they saw the student throw the grenade, and the French assert that they found Pabt's pocket a part of the grenade's mechanism.

Colonel Degoutte, according to the Rhenische Westfalische Zeitung, has issued an order authorizing the Franco-Belgian engineers to confiscate the stocks of coal and coke in the Ruhr and all property connected therewith, including the houses of workmen who refuse to work, for the French. The newspaper says this indicates an intention on the part of the French to operate the mines and coke ovens themselves, importing French workmen for this purpose, if necessary.

## QUIZ CORNER

**EXPLORING THE CANADIAN ARCTICS.**

Q.—What is being done to explore the Canadian Arctics?

A.—The Canadian Government has purchased a new steamship to continue exploration work in Canadian Arctic territories. In the opinion of those qualified to judge, these northern districts are only awaiting an opportunity to prove themselves, both by land and sea, a wonderful storehouse of natural wealth, and the commissioning of the new ship, which has been named the "Franklin" in honor of the celebrated British Arctic explorer, is another step towards their development.

**THE HORSESHOE FALL.**

Q.— What are the dimensions of the Horseshoe Fall?

A.—The Horseshoe Fall on the Canadian side of the Niagara frontier is claimed to be the second largest fall in the world. Its height is 160 feet and the perimiter approximately 2,500 feet. Theoretically the fall and its rapids should develop 8,000,000 horsepower ,but the actual horsepower capable of development at present is 5,000,000.

## Death Announced of Great Military Leader.

LONDON, Aug. 6. — (Canadian Press Cable.) — The death is announced of Lieut.-General Sir Edward Hutton who was general in charge of the Canadian militia 1808-1900. He was born Dec. 6, 1848.

General Hutton served in the Zulu war of 1879, the Boer war of 1881, Egyptian war 1882, the Nile expedition 1884-5. He commanded mounted troops other than cavalry with Lord Roberts in the last Boer war, and organized and commanded the 21st division of the 3rd British army in 1914-5. Between 1885 and 1900 General Hutton held commands in various parts of the Empire, one of his big tasks being the organization and command of the Australian military forces, 1901-4. Recently he had lived retired at Fox Hills, Chertsey.

**CAPE COLLARS.**

Some of the new fall coats achieve a swagger effect by cape collars which reach the waistline and are lined with gay colours.

**TIERED SKIRT.**

The tiered skirt is featured on some of the smartest street costumes and isusually shown in company with a side closing.

## SOCIALIST MEETING WAS NEARLY A RIOT

### A Resolution Condemning President Coolidge Was Cause of an Uproar in New York.

NEW YORK, Aug. 6.—(Canadian Press.)— A city convention of the Socialist party of New York broke up in a riot, yesterday, when a resolution denouncing President Calvin Coolidge as a "reactionary and a foe to labor" was read by William Karlem of the resolutions committee.

All over the convention hall delegates leaped to their feet with violent protest against the spirit of the resolution and the terms in which it was couched.

"Kill it, kill it," resounded from the auditorium of the Harlem Socialist Educational Center. So great was the uproar that order was restored with difficulty, but not until after the chairman had ordered the resolution back to committee for revision. It was not presented again.

When things quieted down certain delegates asked that the part of the Coolidge resolution which expressed sympathy for the widow of President Harding be re-submitted for a vote, but its sponsors refused to have it read.

## MISS EVELYN JAY HAS A WELCOME FOR STRANGERS

Many a stranger arriving from the Old Country has found friends and a genuine welcome in Toronto through kindly interest of Miss Evelyn Jay, a Church of England Deaconess. A member of the staff of the Welfare Department of the Council for Social Service. Miss Jay not only meets folk coming to Toronto through the Church Army, but follows carefully their welfare until they are happily settled in their new homes. Welcomed by Miss Jay's smile at the Union Station, the newcomer discovers that the Deaconess has arranged entertainment in some pleasant home or hostel. Also assistance is lent the stranger in locating employment. Immediately friendly relations are etablished in the city as Miss Jay links up the newcomer with a neighbouring church. Never has the spirit of geniality been known to fail the Deaconess, confronted as she is with many and varied problems in welcoming strangers and recently her big-hearted welcome proved equal to an emergency. An early morning train met by Miss Jay brought to Toronto a father and mother and twelve children, strangers from the Old Country, the Deaconess secured a home for this big family and employment for all excepting the mother and two youngest children.

Miss Jay is well-known in Peterboro. Her parents reside in North Monaghan.

**SWISS FARMERS EMIGRATE.**

BERNE, August 6. — Six hundred Swiss citizens, mostly young farmers, have emigrated to Canada this year, and 700 more are expected to leave for the same country in the next few months, according to official statements.

## Engine of the Funeral Train Was Disabled.

ON BOARD THE HARDING FUNERAL TRAIN AT CHAPPELL, Neb., Aug. 6—(Canadian Press)—The locomotive drawing the funeral train of President Harding slipped a tire on its center wheel while passing slowly through the town at 5 o'clock last evening. The brakes were applied quickly and the train brought to an abrupt stop.

Railroad officials said that a serious accident might have occurred with derailment probable had the train been running fast. Another locomotive was ordered from North Platte, Neb., to Chappelle and was expected to arrive within an hour.

## WELSH MALE GLEE SINGERS COMING

### World-Famed Organization Will Be Heard at Murray St. Church in October.

The world renowned Rhondda Welsh Male Glee Singers, of which Viscontess Rhondda is president, will appear at Murray Street Baptist Church on October, tenth next.

The Rhondda Welsh Male Glee Singers stands—and sings — before the world to-day as the unsurpassed organization of its kind, and, incidentally, as the standard bearer through all lands of the superiority of the Welsh nation as a nation of singers. It would be a difficult task, indeed, to analyze this fact, but can be realized in a most easy way— that is by going to listen to the choir when they visit here.

Foremost amougst these is inspiration of the music—an inspiration that wakens talents and pleasures which were hitherto dormans in the listener; and once awekened, these attributes will make an incessant demand upon the individual affected to cultivate his talent and to assuage his craving for the higher pleasures of life. The general musical education disseminated by this choir is also of such a kind that will permanently benefit the general public, musical and other To miss a concert given by the Rhondda Choir is just slipping a notch in the wheel of musical progress. One need not persuade the really musical man or woman to go and listen to the choir, but it is the duty of every musical Canadian to persuade the indifferent public to go and hear the Rhondda Choir whenever it comes their way. They owe that music to art and education, and to the men who sacrifice land for the love of art. Encourage your friends to here this most wonderful singing party at the Murray St. Church on Wednesday, October 10th.

**TO ATTEND FUNERAL.**

WASHINGTON, Aug. 6.—(Canadian Press)—Chief Justice Taft today telegraphed President Coolidge from Pointe Au Pic, Quebec, that he would participate in the Harding funeral ceremonies both here and in Marion.

Mr. Taft said he would arrive in Washington, Tuesday afternoon.

## TURK RESTORATION WILL BE A FAILURE

### Sir Edward Grigg Says the Lausanne Treaty Cannot Endure — Tragic Fate of Armenia.

WILLIAMSTOWN, Mass., Aug. 6.—(Canadian Press.)—The experiment of restoring the Turk to Europe is doomed to failure, Sir Edworld opinion will not long tolerate "a form of nationalism which ward Grigg, former secretary to David Lloyd George, said in a lecture Saturday night before the Institute of Politics at Williams College. He characterized the Lausanne treaty as "that depressing, almost degrading document," declaring that "the only thing to be said in its favour is that it is a peace, but those statesmen must be optimistic indeed who have any belief that it will endure."

The speaker expressed the opinion that the most tragic part of the settlement undoubtedly is the lot of the Armenians and other Christians in Anatolia. The Turk should be told at once, Sir Edward added, that feeds on human sacrifice and makes a political instrument of massacre."

**JAPANESE INVASION.**

SYDNEY, N. S. W., July 6.—(Associated Press). — William M. Hughes, until recently premier of Australia, believes that some day the surplus population of Japan may come knocking at the doors of Australia, seeking relief from the starvation that has compelled them to flee from their overcrowded island empire And, if this does happen, Australia can hardly bid them be gone if she still lacks people.

Hence, Mr Hughes argues in an article in the Sydney Telegraph, it behoves Australita today to redouble her efforts to fill her vacant spaces with men and women of the white race.

**NATIVES ARE DYING OUT.**

ANCHORAGE, Alaska, August 6.—Within a few decades full-blooded natives along the south-western coast of Alaska will be scarce, according to Charles Coach, who has spent much time in the lower Cook Inlet country.

The squaws refuse to marry full-blooded men because the white men are better providers and offer better opportunities for social advancement, Mr. Coach explained.

Only the educated native who has some regular mode of earning a living has a chance to win a young squaw.

**STOCKS AND BONDS**

great boom in the mining industry. I have had many years experience in practical mining, both in Cobalt and Porcupine, and have a wide connection there. I am therefore in a position to get early and reliable information in both camps. I have made a profit for every one of my clients up to date, and shall be pleased to advise any one interested. There will be a strong market this summer and now is the time to get in.

Accounts carried on reasonable margins

C. H. REID

Room 111 Barrie Bldg.

**R. C. HEARD**

DEALER IN AGRICULTURAL IMPLEMENTS AND REAL ESTATE

Fleury & Wilkinson's Ploughs, Deer's Spreaders and Cultivators; Also Engines and Threshing Machines

**REAL ESTATE—FOR SALE**

100 Acres, in Otonabee, for sale cheap, if sold at once.
50-Acre Farm, in Otonabee.
50-Acre Farm, in Smith.
100-Acre Farm, in Smith, first class.
200-Acre Farm, in Cavan.
300-Acre Farm, in Cavan.
One Large Dwelling House, in Peterborough, at very moderate price.
—Apply—
379 WATER ST. Phone 1329

**LITTLE WANT ADS.**

At this time of the year, there are any number of things that are badly needed, either by the man or woman.

These things can be done without, but the Summer is going to be not quite so happy without them, and they need not cost you nearly as much as you think, if you only use the Want Ads. to get them.

So many people lose a vast amount of pleasure simply because they have never learned the value of a simple little appeal to the Examiner Want Ad. Column. Don't let this bright month of June go by without satisfying little extra Summer wants through the Want Ads.

**Overland Model 91 HAS CAPTIVATED CANADA**

FACTORY wheels awhirring — factory chimneys smoking — Overland mechanics at West Toronto working at top speed—all this unprecedented activity because Model 91, the new and greater Overland, has been accepted promptly by the public as more than deserving the claims that heralded its introduction.

Thousands have already ordered—thousands more are on the point of doing so—forcing an extension of factory capacity.

Widespread public acclaim has greeted each of the body types—the Sedan coming in for its proper share of praise.

Here's a closed car built for those who demand real comfort and who appreciate true beauty of line and finish.

Note its beautiful dark blue body color—its full crown fenders; its high hood, long lines and imposing radiator

Get in the car and ride. Go over roads that are really rough—so you may realize what riding ease its Triplex springs ensure. Enquire for the details of its strong rear end—the most powerful of any light car in the world Finally, consider its economy of operation—unequalled by any other car of its class in mileage delivered, repair bills avoided, or in length of service to the owner.

J. P. PULKINGHORN
182 Hunter St.




WILLYS-OVERLAND LIMITED - - TORONTO, CANADA

# The Evening Examiner

PHONES—Editorial 1621. Business Office, 1630. Private Branch Exchange to all Departments.

The Examiner is a member of the Audit Bureau of Circulation.

The Daily Examiner, published every lawful evening. The Peterborough Examiner, Limited. Office, 419 George Street.

The Weekly Examiner, published Thursday morning. $4.00 per year delivered in city; out of town subscribers, by mail, $4.00 per year; that of The Weekly Examiner is $1.50.

U. S. REPRESENTATIVES.

Special U. S. Representatives—W. H. Stockwell, 423 People's Gas Building, Chicago Ill.

New York—Chas. F. Miller, 225 Fifth Avenue.

Advertising Rates on application.

R. M. GLOVER, Managing Director.


MONDAY, AUGUST 6, 1923.

## AN ENCOURAGING TRIBUTE.

The reward of patient, pioneering effort is found in the many reports this summer of improved fishing throughout the Kawartha Lakes. Stories of bigger catches seem to be more numerous than for years, and some of them are verified by photographs that leave no chance for doubt.

The work and the propaganda of the Peterborough Fish and Game Protective Association is apparently beginning to produce tangible results. For three years it has been maintained in spite of irksome discouragements, but evidence is accumulating to justify, even to its enemies and skeptics, and it has encountered both, the existence of the association and its appeal for public support.

The proprietor of one of the most popular resorts on Pigeon Lake has been delighted with the success of his guests in trolling and fishing. This is the sport that attracts most of them, and they are finding it this season in places that seldom yielded the expectant thrill of a strike in recent years.

Credit for this change of "luck" has been largely given to the Fish and Game Protective Association. Personally interested as sportsmen in the re-stocking of the lakes, they are, according to this acknowledgment, helping to create satisfied "customers" for the Kawarthas, and thereby exploit a natural resource that is becoming more and more an asset to this Province.

This voluntary tribute should be an incentive to the members of the association to continue their work, perhaps to broaden its scope by the establishment of hatcheries and to win the heartiest co-operation of those who have been indifferent or antagonistic.

## THAT CHATHAM O.T.A. CASE.

When the bar was banished for the salvation of the boy there was not much concern for the girl. Nor was there much cause for concern.

To the public's knowledge girls were never seen in hotel bars. There were wandering girls, but anxious parents never imagined them as dallying in a saloon.

The old order has passed, and the new one is perplexing. At Chatham the other day a number of girls, socially prominent, according to the despatches, were involved in the infraction of the Ontario Temperance Act at a nearby resort, for which seven young men pleaded guilty.

No evidence was taken, and the truth of the rumours of the girls' participation in the illicit liquor seance was left to conjecture.

But it is not exactly a rare occurrence to hear of the production of a bottle in certain mixed company. Bottles, otherwise known as "crocks" in the jargon of reckless youth who find something smart in the supposed vernacular of bootleggers, appear in most unexpected places these days.

The Chatham case suggests the possibility of the danger of the bottle finding its way into the presence of those who would never in the old days have found their way into the presence of the bottle on the bar.

Reports of such delinquencies are, fortunately, uncommon, and generally those who circulate them are not worthy of belief. But there has been a relaxing of maidenly reserve among too many girls that stirs up feelings of doubt and uneasiness about such incidents as the recent Police Court case at Chatham.

## WIFE AND HELPMATE.

Mrs. Harding will owe in no part or degree to the eminence of her husband's position the sympathy and admiration that will go out warmly and spontaneously to her in her bereavement not only from every part of her own country, but from all countries that share the American conception of married life at its best. And the tributes to her will not be the less sincere because what she did for the President in his last illness was only what has been done, and daily is done, by thousands and thousands of other good wives and good women.

In her case, circumstances made known widely instead of in a narrow circle her courage and devotion—the sufficient strength she found when the need for her to be strong had come, and the fine assumption of hope and cheerfulness she was able for her husband's sake to make, though she knew as well as any of the attending physicians, and perhaps better than any of them, that his condition was well-nigh desperate from the very beginning of his breakdown. Thus will be emphasized her attainment, quietly and modestly, but perfectly, of what is not so much our ideal as of humanity's ideal of wifely capacities and duties.

And this was no exceptional display. When Mrs. Harding married the man later to be Senator and President she quitted what for the time and place was a home of wealth and joined her fortunes with those of one who could offer nothing except himself. Their only material dependence then was the precarious one of a little country newspaper, poorly equipped and burdened with debt. Then, as all through the years till the end, the wife was a helpmate. She worked with her own hands in that little newspaper office as hard as her husband did, and it well may be that its ultimate success in its field was her achievement as much as his.

It is said of Mrs. Harding, and with more of plausibility than usually marks such stories, that his election filled her not with exultation but with apprehension. She feared the demands which the Presidency would make on a strength of which she knew the limits, and the glory of the high office did not balance, for her, its dangers.—New York Times.

## BRITAIN AND RUSSIA.

That Soviet Russia and Great Britain are quietly approaching something more than a mere speaking acquaintanceship is a fair deduction from a significant series of events.

It is worth recalling that when the recent dispute between the British Foreign Office and the Moscow Soviet was at its bitterest, however much popular groups execrated Lord Curzon, the Soviet officials eventually placated Great Britain to an extent to which the ultra-radical Litvinoff had asserted defiantly a few weeks earlier they never would go. Litvinoff and Weinstein both withdrew from their defiant position. Leonid Krassin, whose efforts in London had something to do with the happy issue to the dispute, was recalled to fill an important post in charge of domestic trade. His place in London is filled by the most important man at the disposal of the Soviet.

Rakovsky, who now goes to Great Britain, has been described as the brains of the Soviet Government. He is the Lenin of the Ukraine, for he headed the Ukrainian Soviet Government. During the early part of the war he was imprisoned in Rumania as a spy, and at one time headed the Soviet army in Bessarabia. He is now a member of the Central Executive Committee, which is the effective dictatorship of the Communist Party, and is by all odds the greatest man developed by the Bolshevik movement since Lenin.

This important figure was sent unobtrusively to Lausanne. At the last minute the world was told simultaneously with the news of peace that Soviet Russia would sign the Convention of the Straits, which embodies decisions the Soviet had declared itself ready to make war against, not so many months ago. But if the Soviet signed, that signing automatically implied a certain degree of recognition. Now the astute and powerful Rakovsky goes to London where none expects the British Foreign Office to reveal the purpose or effect of his coming until any plans in the making are completed.

Everything points to an important development of trade arrangements between the two powers. Moscow has announced itself in a mood to make suitable deals with foreign capital; it offers to provide some proofs of stability. It declares itself to be on a paying basis, which it suggests compares well with the promises of other people. From the beginning it has desired that investment of needed capital come from the United States or from Great Britain, the former with huge gold resources to invest, the latter with a venerable tradition favoring foreign investment.

As for Britain, her bogy in the Mediterranean has been not Turkey but Russia; but Russia linked by financial interest to British commerce, the road of British commercial adventure in Asia Minor would be less perilous and much of the fears for India and its neighboring states would be dissolved.

Remembering how potent in the recent negotiations with the Soviet was the threat of extinguishing the existing trade agreement, how much more important a weapon in British hands would be an arrangement for the effective employment of British capital for the development of Russian resources.—Detroit News.

## DEVELOPING CANADA.

It is a matter of much financial encouragement to Canadians that our farmers are not only to reap an abundant harvest in the East and the West, but to receive more favorable prices for their produce, their cattle and wheat, than the American farmer. The expansion of immigration is also a matter for rejoicing. It has also become apparent that in building up the American tariff walls against this country and the rest of the world, Congress and the Republican administration have erred. The tariff legislation at Washington was blind. It took little or no account of the international financial equation.

Their blindness to the significance that the United States was an exporting nation in the matter of foodstuffs is producing a financial reaction on themselves. For in imposing virtually prohibitive duties on British goods, they have created a continuous depressing influence on British exchange. The rate that some time ago advanced in New York to around $4.70 to the pound sterling, has receded to a fraction over $4.59. They are forcing England to buy her foodstuffs where the exchange is more favorable.

In Canada, where British exchange is now more than thirteen cents to the pound sterling higher than in New York, the effect is felt in the prices of wheat. These are about nine cents a bushel higher in Winnipeg than in Chicago. The capture of the American wheat and cattle market in England is assuring the Western farmers a comparatively good outlet for their crops. Our business interests have as yet no reason to fear the repetition of losses to the American farmer in this country.

The resultant favorable reports of Canadian trade and financial recovery, in restoring the credit of this country, are calculated to benefit it in new ways. Their effects are cumulative. So we have the good news of the sudden spurt in British immigration. The assurance of a bountiful harvest with the deficiency of labor, in gathering the reapers from England, is thrusting upon this country an additional responsibility as well as a boon. It has transpired that although the Hebridean settlers are now happily placed, they were the victims of an Ottawa departmental blunder in the initial stages of their sojourn in this country. Care must be exercised that the error be not repeated in respect to the new flood of British settlers that gives abundant promise of materializing.

It must be constantly borne in mind that until these men are established in permanent homes, they are the combined guests and wards of this country. The fact that they are coming under the direct inducement of the railways does not diminish the responsibility of the Canadian Government. In the old days before the war heavy immigration had as its sequel a reaction. It was because the Dominion Government failed in its duty. Many of these men were allowed, through want of employment, to become stranded. The consequence was a hostility to immigration in this country. The public sympathy with the sufferers led to a groundless loss of faith in the possibilities of rapid settlement. The numbers who returned in despair to Britain were bad missionaries. The object of the Government should now be to avoid the repetition of this error and to make the newcomers well pleased, so that they will induce their friends to come.

All this can be properly seen to with the right organization of employment agencies and judicious business propaganda. With the soaring trade and improved position of the country, the task of caring for colonists should be comparatively easy.

It is needless to dwell on the necessity of colonists for Canada in order to improve her present golden opportunities on the world markets. This country should make permanent at all hazards her leadership in the export markets over the United States.—Border Cities Star.

## EDITORIAL NOTES AND COMMENT.

"The days for parleying between coal operators and miners have come, the saddest of the year."

The fathers of those boys who climbed to the top of Pike's Peak will wait till they come down.

Certain other nations would be tickled pink to feel as well as the Sick Man of Europe.

## WISE AND OTHERWISE

New Ford joke: I do not wish to be President.

*****

Times change. In the old days green was a symbol of envy; now it's Red.

*****

One reason why Darwin got by was because Bryan wasn't there to read him out of the party.

*****

Fortunately, however, wheat won't drop too low for the speculators to make a little profit.

*****

Alaska couldn't have gained much more publicity if she had gone broke staging a prize fight.

*****

It isn't pride that gives the returned vacationist that stiff-necked appearance. It is sunburn.

*****

There is always a brighter side. Being caught in the rain is disagree-

able, but suppose it came up instead of down.

*****

This Tutank craze has at last reached politics. The Senator-elect from Minnesota says "Ay tank."

*****

The yellow peril manifests itself now as a yearning to kill the umpire when the home team is losing.

*****

The common objection to prize fights appears to be that there is too much prize and not enough fight.

*****

A rail splitter couldn't be elected by moderns. They even knock a statesman who splits infinitives.

*****

Still, if we pick and choose our immigrants it will be more difficult to persuade them to pick and shovel.

*****

In this great free country everybody has a chance to amount to something and thus earn the hate of the I. W. W.

*****

Moreover, an apple a day keeps

the castor oil away.

*****

Correct this sentence: "Yes," said the neighbor, "we can hear your son at his cornet practice and we enjoy it so much."

*****

A free country is one in which you are entitled to an opinion unless you are an alien, a pacifist or a college professor.

*****

It's a good thing that American relief ships got unloaded before Russian ports were congested with wheat for export.

*****

Another thing that prevents a quick solution of the anthracite coal problem is holding the discussions at Atlantic City.

*****

In some particulars Prohibition has had little effect, but you will notice that fewer people think it funny to rock the boat.

## To Hold Congress of Motorless Aviation.

CHERBOURG, France, Aug. 6.—(Canadian Press)—The experimental congress of motorless aviation has opened a three-weeks competition at Vauville, near here, with fifty-six planes entered. Nineten of these, however, have small motors and as yet only about one-fourth of the competitors have arrived.

The congress has offered 100,000 francs in various prizes for the contests, but the main object of the gathering will be for technical study, rather than spectacular performances, as on previous occasions.

What were you paying, Madam, for

## COFFEE ?

The Department of Labor at Ottawa says these were the average prices for May.

| Per lb. | 50¢ 60¢ |
|---|---|
| Halifax | 58.5 |
| Charlottet'n | 59.1 |
| St. John | 58.3 |
| Quebec | 52.9 |
| Montreal | 54.4 |
| Ottawa | 51.9 |
| Brockville | 53.4 |
| Kingston | 46.6 |
| Belleville | 49.8 |
| Peterboro' | 54.1 |
| Orillia | 54.9 |
| Toronto | 54.4 |
| S'Catharines | 49.6 |
| Hamilton | 54.2 |
| Brantford | 51.8 |
| Galt | 53.2 |
| Guelph | 49.1 |
| Kitchener | 43.9 |
| Woodstock | 53.2 |
| Stratford | 49.2 |
| London | 55.8 |
| St. Thomas | 57.0 |
| Chatham | 48.4 |
| Windsor | 53.8 |
| Cobalt | 57.5 |
| F't William | 58.3 |
| Winnipeg | 50.3 |
| Regina | 57.4 |
| Edmonton | 53.3 |
| Calgary | 54.4 |
| Vancouver | 49.3 |

How do prices in your locality compare with other cities? Are you paying more or less than average? These prices are for average good quality "delivered" goods. Watch for the changes in this chart next month.

**To-morrow: Black Tea.**

## CATTLE, GRAIN AND PRODUCE

Peterboro—Toronto—Montreal—Winnipeg—Chicago

### PETERBOROUGH MARKETS.

**Fruits.**

Bananas, 30-60c doz., 10c. lb.; oranges, 25c-$1 doz.; grapefruit, 10-15c each; lemons, 30-40c doz.; dates, 10c lb.; eating apples, 25c meas.; pineapples, 25-45c; plums, 10-25c doz., $3.25 11-qt. basket; apricots, 20c doz.; peaches, 40-50c doz.; clingstone, $1.25 11-qt. basket; cherries, 90c 11-qt. basket red, $1.25-$1.50 6-qt. basket black; canteloupe, 20-35c; gooseberries, 20c qt.; red currants, 15c box; black currants, $3.50 11-qt. basket, 40c qt.; blueberries, 30-35c qt.; pears, 5c each; black raspberries, 20-30c qt.; red raspberries, 30c qt.

**Vegetables.**

New beets, 3 bunches 25c; new carrots, 2 bunches 15c; parsnips, 5c; domestic onions, 10-15c; Bermuda onions, 2 lbs. 25c; green onions, 5c; spinach, 15c lb.; parsley, 5c; green peppers, 10-15c each; cucumbers, 2 for 25c; tomatoes, 20-25c lb., 2 lbs. 35c, $1.75-$2 11-qt. basket; endive, 10-15c bunch; string beans, 10c qt.; artichokes, 20c each; watermelons, $1.25 each; radishes, 5c; Swiss chard, 20c bunch; mint, 5c bunch; leaf lettuce, 5-10c; new cabbage, 10c lb.; new potatoes, 25c meas., 60-70c pk.

**Dairy Products.**

Butter, creamery 34-36c lb., dairy 35-38c; oleomargarine, 25c lb.; eggs, 25-30c doz.; lard, 17-23c lb.; shortening, 20c lb.; cheese, new 25-27c lb., old 50c lb.

**Fish.**

Salmon, pink 20c lb., red 18-25c; salmon trout, 22-23c; white fish, 18c; halibut, 30c lb.; haddies, 18-20c, boneless 25c; fillets, 28c; kippered herring, 20c; salt herring, 60c doz.; sea herring, 10c lb., fresh 3 lbs. 25c.

**Meats.**

Beef, 12-30c lb.; pork, 18-35c; bacon, 32-50c; sausage, 18-20c; veal, 12-30c; spring lamb, 20-50c; mutton, 12-30c.

Hogs—Thick, smooth, cut, $8.75; select graded, $9.60; dressed, head on $15.00, head off $16.00.

**Grain (Wholesale) and Flour.**

Wheat, fall, spring or Marquis, $1-$1.05 bush.; oats, 55-60c; rye, 65-75c; barley, 60-65c; alsike, $4-$5.

Flour, $3.75-$4 half bbl.; pastry flour, 80-90c 24-lb. bag.

**Hay, Bran, Etc.**

New hay, loose, $12-$14; straw, $8-$12; bran, $28 ton; shorts, $30 ton.

**Hides and Wool.**

Cow hides, heavy 7c lb., light 8c lb.; horse hides, $2.50-$3 each; calf skins, 10c; sheep skins, $1-$1.50; shearlings, 20-25c each.

Wool, 18-25c lb.

### CHICAGO WHEAT.

CHICAGO, August 6 (Canadian Press). — Re-opening of business after the sudden halt which followed President Harding's death met with no unusual incident on Saturday on "change here." Dealings were of ordinary volume.

Wheat prices had a slight downward tendency owing chiefly to the favourable weather conditions in the Canadian North-West and to the decline in the New York stock market. The close was unsettled, 1-8c to 5-8c net lower, with September 96 3-4c to 96 7-8c and December $1.00 1-4 to $1.00 3-8.

Corn finished 1-8c to 1-2c off; oats unchanged to 1-8c up, and provisions at losses varying from 5 to 20 cents.

### CASH GRAIN.

MONTREAL, August 6 (Canadian Press). — There was no improvement in the local cash grain market on Saturday, and it was very quiet. Flour market was without any new development.

Prices for mill feed were very firmly maintained. The market for rolled oats was quiet. Trade in baled hay was slow. The egg market was fairly active. Total receipts from 1st May to date have been 44,489 cases larger than in the same period of last year. The butter market closed steady. Total receipts from 1st May to date have been 70,511 packages less than in the corresponding period of 1922.

Cheese prices closed 1-4c to 3-8c per pound down. Total receipts from 1st May to date have been 27,821 boxes in excess of th same period in 1922.

## TRENT RIVER

TRENT RIVER, Aug. 6. — Mrs. T. J. Upton and daughters, Merrell and Alma of Campbellford, are holidaying at the Sam Johnston cottage.

Recent guests with Mr. and Mrs. A. L. Riendeau and family, at their cottage were Miss Edna Fanning of Stirling, Miss Helen Oddie of Comp bellford, and Mr. and Mrs. R. N. Morrison of Campbellford.

Mrs. Ardiel and Mr. Lionel Connacher of Toronto, are guests at the Kennedy cottage.

Mrs. Hallowel and Gladys of Toronto, are at their cottage.

Mr. and Mrs. J. Knox and family have returned to Peterborough after having spent the past month at their cottage "Butt Inn."

Mr. Whibbs of Indian River has taken "Butt Inn" for August.

Recent guests at "Killarney" were Mr. and Mrs. Powers, and Jack, of Chicago; Mrs. Smith of Chicago; Father John Powers of Peterboro; Billy Boyle and wife and son, Laird, of Hamilton, Miss Zeta Nolan, of Toronto.

Mr. and Mrs. Holmes and Miss Helen, have gone to Toronto for a few days.

Guests over the holiday at "Sans Souci" were Misses Armstrong and Olive Lasby, Messrs. Clare Armstrong, Archie Munroe, George and Jim Cuthbertson, all of Toronto.

Mr. Jack Christie has returned to St. Catharines after holidaying at the Christie cottage.

Miss Marie Davey spent a few days in Campbellford recently as a guest of Miss Gertrude Maynard.

Gene Sauriol and Jack Christie spent over Sunday at Mrs. Jack Christie's cottage.

Miss Floyd returned to Cobourg yesterday from spending the past week at "Sunnyside," a guest with Miss Nellie Davidson.

Dr. Allan Michell was called to Toronto this week on account of the death of his brother, the late Dr Albert Michell.

The private launch, the "Clare," passed through here last night, en route up the canal.

## WARKWORTH HOLDING FIELD DAY WEDNESDAY

Next Wednesday, August 8th, the annual sport day and race meet of Warkworth village will take place. The Percy Agricultural Society, in charge of arrangements, J. F. Freure, president, and J. A. Armstrong, secretary-treasurer, have spared no pains in their efforts to make the day a record-breaker. Warkworth has the reputation of holding popular and successful meets of this type, and next Wednesday's programme promises a real good time.

There is a Calithumpion parade, with a negro band and two brass bands, and a one-hour circus, three horse races, and two league baseball games, one between Brighton and Warkworth G.A.U.V., and the other between Campbellford and Roseneath. These games may decide the championship of Northumberland County League.

There is also a game of ladies' baseball, between Keene and Warkworth teams, and a western play, "The Prairie Rose," at the Town Hall in the evening. A dance after the concert will conclude what looks like a very full and exciting day. Sandwiches and coffee will be served as light refreshments.

## NORWOOD PERSONALS

NORWOOD, Aug. 6.—Mr. Wm. Rogers, Jr., has returned to Flint, Mich., after spending a holiday in the village the guest of his parents, Mr. and Mrs. Alf. Rogers.

Mr. Earl Kelly of Toronto was a recent guest of friends in Norwood.

Mr. Percy Engisch of Hamilton is visiting his mother, Mrs. Engisch.

Miss Loretta Kelly, R.N., of New York arrived home on Thursday for a vacation.

Mr. Steen of the Union Bank staff left on Thursday for a two weeks' holiday at his home in Pakenham and other places.

Mr. and Mrs. K. G. Thomson and Miss Elizabeth Thomson, Mrs. (Dr.) S. P. Ford and Miss Lillian Hugill returned from Stoney Lake on Wednesday.

Mrs. Alex. Ross has been spending a few days with her mother at Corbeyville.

Mrs. Arthur McKenty of Peterborough was in the village on Wednesday.

Miss Nellie MacNaughton was in Peterborough on Thursday.

Miss C. Richardson and Mr. Alex. Richardson of Tilsonburg were recent guests of friends in the village.

Mr. Hartte, manager of the local branch of the Stirling Bank, has returned from his holidays.

Mrs. P. McNichol of Copper Cliff is a guest of Mr. and Mrs. James McNichol.

Mrs. Ida Leeper and Miss Lillian Leeper were visiting in Bancroft last week, guests of Dr. Walter Haight.

Miss Mabel Puffer is visiting in Kitchener, the guest of her sister, Mrs. John Murray.

Mrs. Maxwell Brown is visiting friends at Corbeyville.

Miss E. Beavis has moved into Mrs. M. Brown's house on King street.

Rev. W. P. Rogers and Mrs. Rogers are holidaying at Stoney Lake.

Miss Edith Tharby of Toronto is the guest of her parents, Mr. and Mrs. J. Tharby.

Miss L. Scott is spending a holiday at Muskoka.

Mr. Morrow, who has been relieving the manager in the Stirling Bank, left on Monday for Marlbank.

Mr. and Mrs. W. C. Harrison were at Stoney Lake recently, guests of Mr. and Mrs. Wm. Robb.

Mrs. Preston of Burlington is with her sister, Mrs. Wm. Puffer.

Miss Joy Morrison of Roseneath is visiting her father, Mr. Thomas Morrison.

Miss Isobel Ferguson has accepted a position in Toronto.

Mrs. Radcliffe of Toronto and Mrs. B. Campney of Trenton are guests of Mrs. Frank Bedore.

Mr. and Mrs. Robt. Tedford and family were in Warsaw on Tuesday.

Rev. T. M. Wesley, Mrs. Wesley and Master Kenneth returned on Friday from a month's vacation at Huron Beach, Newmarket and other places.

Mrs. John McLean and children are visiting friends at Sudbury.

Mrs. Dickey and children of Campbellford are visiting friends in the village.

## HUGE SUM SPENT.

NEW YORK, Aug. 6.—(Canadian Press).—The Laura Spellman Rockfeller memorial established in Oct. 1918, by John D Rockefeller in memory of his wife, has spent a total of $9,361871.12 for philanthropic purposes, it is disclosed in the first report of the memorial made public to-day.

## WITH THE CAMPERS DOWN THE RIVER

### Personal and Social Activities at Braundport and Crawford's Grove.

### AT BRAUNDPORT.

Mr. Bernard Beer has returned to Toronto after a pleasant visit at Braundport, the guest of his sister, Mrs. Mendell Braund.

Brigadier and Mrs. Wiseman have returned to Chicago after renewing old acquaintances in Peterborough. While here the Brigadier and his wife were guests of Mr. and Mrs. R. C. Braund at the camp at Braundport.

Brigadier J. R. Steel left on Wednesday for a short visit to Jackson's Point. On Saturday he will sail for his home in London, England, by the s.s. Regina.

Mrs. S. Richardson was a visitor at the camp of Mr. and Mrs. R. C. Braund on Thursday.

Mr. Green, of 202 Perry Street, city, visited R. C. Braund's camp on Thursday.

Mrs. J. Richardson visited Mr. and Mrs. J. T. Braund on Sunday.

Mrs. J. Weir is a visitor at Mr. and Mrs. J. T. Braund's camp.

Mrs. Robert Routly entertained her Sunday School class at her camp on Thursday. Quite a social evening was spent, which was thoroughly enjoyed by all present.

Mr. and Mrs. George Frank and son Arthur, of Bowmanville, visited Mr. and Mrs. W. J. Braund on Sunday last.

Mr. and Mrs. Gordon Rice and Master Bud Rice, of Bowmanille, were guests on Sunday at the camp of Mr. and Mrs. W. J. Braund.

Mr and Mrs. Boddy and children spent Sunday at the camp of Mr. and Mrs. Nelson Routly.

### AT CRAWFORD'S GROVE.

Miss McKnight and Mr. and Mrs. Frank Whitfield and baby visited the Grove on Sunday, and were guests of Mr. and Mrs. Millard at their camp.

Mr. and Mrs. Bundock visited the camp of Mr. and Mrs. Millard on Monday.

Mr. and Mrs. Mulligan, Mr. and Mrs. and Miss Marjory Bentley were guests of Mr. and Mrs. Millard on Monday.

Mr. Edgar Simmons entertained his class of boys from Auburn Sunday School on Thursday at the camp of Mr. and Mrs. Millard.

Mr. Armson isited Millard's camp on Thursday.

## Train Guard Killed While Warning Boy.

NEW YORK, Aug. 6. Canadian Press. — Leaning from a sliding door on a Long Island electric train to caution a boy passenger whose head was out of a window, Paul Romtoli, a train guard, was instantly killed yesterday, when his own head came in contact with a signal post near the Union Course station, Brooklyn.

Here's good news. Young men will control the next U. S. Congress. Nobody controlled the last.


## Clean Head Lotion

You can rid nits and vermin from children's heads by using

**Parke's Skidoo**

It does the work thoroughly, and its use cannot be detected.

25c Per Bottle.

**BOND'S DRUG STORE**

Cor. George and Hunter Streets


## PERSONAL PARAGRAPHS OF NORTH MONAGHAN

BROWNTON, Aug. 6.—Mrs. McDonnell and two sons, Herbert and Raymond, have returned to Toronto, after a pleasant visit at the home of Mr. and Mrs. Feeley, Cameron Street, North Monaghan.

Miss Gladys Jay has returned home after a very pleasant visit in Whitby and Toronto.

Mr. and Mrs. J. Lee, Orpington Road, have returned home after spending their vacation with Mr. and Mrs. H. C. Robinson in Niagara Falls.

Miss Barrett, of Peterborough, was a guest of Mr. and Mrs. Wm. Patterson on Sunday.

Quite an enjoyable evening was held at the home of Mr. and Mrs. Walter Thorpe, Rose Avenue, North Monaghan, on Sunday. An excellent musical programme was provided. Mr. Wm. White, of St. James' Street, played a number of delightful violin solos, which were appreciated by his music-loving audience. Miss Maisie Millard, of Cameron Street, acted as accompanist in her usual efficient manner. After thanking their hostess for opening her home for this occasion, the company spent a short time in ensemble singing before leaving. The next musical evening will be held at the home of Mrs. Millard.

## HASTINGS PERSONALS

HASTINGS, Aug. 6.—Miss Milligan of Toronto is the guest of Mr. and Mrs. F. Dodd.

Mrs. McGrain of Picton is the guest of Mr. and Mrs. McGrain, Clyde street.

Mr. and Mrs. Robert Dainard and daughter are spending a few days with friends in Belleville.

Mr. W. P. Plant returned Friday from a business trip to Toronto.

Mr. and Mrs. W. Morris of Belleville are the guests of Mr. and Mrs. John Dainard.

Mr. A. B. Spellman has returned home from visiting friends in Kitchener.

Mr. W. Rennels of Orillia spent Thursday in town.

Mr. H. Humphries of Keene is the guest of Mr. and Mrs. W. Humphries.

Mr. and Mrs. Jos. Power and son of Chicago are visiting friends in town.

Mr. E. Barrigan of Peterborough is visiting friends in town.

Ford plans to distill coal, which ought to make a hot drink.

# KAWARTHA FIELD DAY WAS GREAT OCCASION

**Land Events on Saturday Attracted Big Numbers of Enthusiastic Contestants — Competitions For Everyone.**

**REGATTA TO-DAY.**

KAWARTHA PARK, Aug. 6.—Kawartha Field Day, usually the leading event in this district during the summer season, assumed greater proportions and more importance than ever this year when it was decided to hold the sports on two days instead of crowding them into one. Saturday saw the greatest and most enthusiastic crowd that has ever participated in this event joining in the land events. About fourteen events were run off, most of which had to be contested in heats owing to the great number of entries. The sports opened at 3 o'clock in the afternoon and wound up at 5.30, to be followed at 7 o'clock with a grand parade.

The weather was ideal, a cool breeze fanning the ground on Sandy Point where the sports were held, and not a discordant note marred the pleasure of the occasion. The only expression of disappointment was when a wail arose from the children, greatly provoked. All through the early part of the programme the eyes of the little ones had been taken by gaudy balloons displayed by the committee. Naturally, they thought "they are for us", and looked forward eagerly to the fun of having the flimsy rubber contraptions with the fun and frolic they bring. After waiting until almost the last item of the programme was reached, a joyous whisper ran around, "here they come", and youngsters crowded forward, eager to battle in any line of sport for the coveted prizes. The announcer took his place, looked at his sheet, and clearly announced "Balloon Race, for married ladies only." The youngsters were dumbfounded as they saw their staid mothers romp off with the bright trophies. So many ladies entered the race that it was run off in heats, Mrs. Alan Williamson winning first place in the finals and Mrs. George Zimmerman running second.

**Officials in Charge.**

"We are all children again" one participant was heard to remark, and the enthusiasm displayed by everyone who joined in the sports justified the statement. Previous years had not brought forward a fraction of the entries for every event that Saturday's meet produced. Mr. Ivor Brock was chairman of the committee in charge, and to him belongs a great deal of the credit for the outstanding success of the land events of the regatta. Mr. Heinders was the starter, and Dr. George Zimmerman acted efficiently as referee. The difficult task of judging was well handled by J. W. Williamson and E. L. Crawford.

Good fellowship and good sportsmanship were the keynotes of the gathering. One of the officials said, proud of his fellow colonists, "Everyone was in good humor, and there were no grouches."

**Events and Winners.**

In the flat races for girls 6 years and under, Alice Pierdon came in first with Beverely Rogers second. Douglas Zimmerman won the flat race for boys 6 years and under, and Paul Zimmerman ran second. Two other flat race were run, for girls and boys respectively under 10 years. Minnie Pierdon was first and Clara Mackenzie second in the girls' event, and Charles Glover took the honors in the boys' race with George Pennal second.

Girls of 14 and under who joined in the thread and needle race showed sprprising dexterity. Phyllis Mackenzie was the winner and Doris Budreo took second place.

For the boys of 14 and under a potato race was run off in heats, Gordon Weatherspoon and Lee Glover winning first and second place respectively in the finals.

Girls up to 16 engaged in throwing the ball, in which Edith Killaly excelled. Mildred Morphet won second place.

**Some Missed The Nails.**

When a nail driving contest was called for married ladies only some wag remarked that "Mrs." meants "misses". When the contestants had displayed their skill, however, it was admitted that some are the handymen in their homes. There were twenty entries for this competition, the object of which was to drive a four inch nail into a block of wood with the fewest possible strokes of the hammer.

The hardest part of the contest from the point of view of the nail driver was when a particularly heavy blow was aimed at the nail and hit only the wood, and the judge inexorably counted "one stroke." Mrs. Swanson won by driving her nail in 13 blows. Mrs. Pennal was a close second with 14 blows, and the lowest in the list ran into the fifties. There were a great many contestants who took forty and more blows at the elusive nails.

The hilarity provoked by this competition awoke the echoes from the shores on the other side of the lake.

**Mile-A-Minute Crochet.**

A crochet contest open to married and unmarried ladies resulted in a victory for Mrs. Bodley, with 146 stitches in two minutes. Mrs. Price was second, with 142 stitches.

In the mixed relay race, for married men and married ladies, the finish was very close, there being no less than two inches between the winners at the post. Mr. and Mrs. Gordon Hill took first place, with Dr. and Mrs. George Zimmerman second.

A peanut race for girls, run off in heats, was won in the final by Helen Edmison. Frances Ackerman was second.

One of the last events, and one of the most thrilling of the meet, was a scramble by the tiny tots. This was probably the most hotly contested event of the day, and the victors carried off their spoils tightly clutched in chubby hands, forgetting their disappointments about the balloons in the excitement of the mad scramble.

**Prizes Distributed.**

Prizes for the races and contests were distributed by Dr. George Zimmerman, president of the Kawartha Park Association.

A baseball game between the men and boys concluded the programme while the ladies retired to their kitchens to prepare supper.

At seven o'clock a big parade was held of the launches, skiffs and canoes which will take part in the regatta on Monday.

**ECZEMA** You are not experimenting when you use Dr. Chase's Ointment for Eczema and Skin Irritations. It relieves at once and gradually heals the skin. Sample box Dr. Chase's Ointment free if you mention this paper and send 2c. stamp for postage. 60c. a box; all dealers or Edmanson, Bates & Co., Limited, Toronto.

# CAMPBELLFORD AND DISTRICT

**Buggy Struck By An Automobile—Meeting of the Cheese Board — Personal Mention.**

CAMPBELLFORD, August 6. — Charles Dunn, accompanied by his wife and young daughter, was returning to his home at Healey Falls after a marketing trip to Campbellford, about 10.30 on Saturday night. On th hill near Christ Church the buggy in which the family was riding was struck by an automobile driven by John Parcels, and the body wrecked.

Dunn, his wife and daughter were thrown into the ditch. Mrs. Dunn was badly shaken up, the husband had several ribs broken and one leg badly injured. The daughter, however, escaped unhurt.

Parcels at once reported the accident to Police Chief Duncalfe, and did what he could to assist the injured. He told the Chief, who went out to the scene to investigate, that as he was going up the hill he was met by another car and that he was so blinded by the glare of the headlights that he could not see the Dunn buggy ahead of him going in the same direction as himself. He ran into the vehicle, breaking the hind axle and the reach. The three occupants were thrown out, and the horse, dragging the wrecked buggy, ran to the top of the hill, where it was caught.

Chief Duncalfe had the injured man removed to the office of Dr. F. Free, who found him suffering from broken ribs and that the bone in one of his legs was cracked. He was removed to his home after his injuries had been attended to.

**Cheese Brings 18 9-16c.**

At the adjourned meeting of the Cheese Board on Saturday night, the output of the various factories was disposed of for 18 9-16 cents, 3-16 of a cent higher than the bid at the regular meeting on Thursday night, at which all the salesmen refused to sell.

The buyers present were Cook, Ivey, and Thompson. The number of boxes boarded was 510, as follows: Brae, 45; Crowe Bay, 50; Empire, 57; Kimberley, 44; Prince of Wales, 52; West Seymour, 48; Woodlands, 70; Trent Valley, 29; T. and L., 29; New Model, 26; Stanwood, 50.

Cook took Brae, Empire, Kimberley and Prince of Wales; Thompson took Crow Bay, T. and L., New Model, Trent Valley, West Seymour and Woodlands; and Ivey selected the output of the Stanwood factory.

The price here on Saturday night was the same as that paid at the meeting of the Belleville Board earlier in the day.

The next meeting will be held at 3.30 p.m. on Saturday, 18th August.

The farmers report that owing to the prolonged drought the pastures are drying up and the supply of milk is shrinking.

**Want Bell at Crossing.**

Since the auto accident at the Centre Street crossing Wednesday night, when John Simmons was severely injured, a passing engine striking the car in which he was riding with two companions, a number of citizens has urged members of the Town Council to endeavor to have the National Railway officials put in at that point a bell that will ring automatically when trains are passing. This matter will likely be brought up at the regular meeting of the Council Tuesday night.

**Ball Game Postponed.**

The ball game with Orland, announced for Saturday afternoon at the Fair Grounds here, was postponed. The majority of the members of that team are farmers' sons, and as there were three threshing machines operating in their immediate neighborhood, it was impossible for them to get away. The game will be played later.

**Civic Holiday To-Day.**

To-day is civic holiday in Camp bellford, and all business is suspend ed. The True Blues are holding an excursion to Harwood on the steamer Stoney Lake, which arrived here on Sunday. The League baseball team will auto to Harwood to play the nine there. The Oddfellows are holding a picnic at Percy Boom, and the town is practically deserted, the majority of the residents having motored to neighboring resorts to spend the holiday.

**Attacked By Bull.**

Sergt. George T. Salter has a lame ankle as the result of an encounter with a bull belonging to Robert Innis, who resides on the Hastings road, about two miles from town. The Sergeant, who is a confirmed fisherman, goes regularly to the creek in that vicinity to secure minnows for bait. Early Saturday morning he was returning with his trap and a pail containing about 40 minnows, and while passing through a field, noticed the bull approaching him with menacing attitude. The Sergeant threw several stones at the animal, and when one of these missiles found its mark the animal lowered his head, and with a roar, charged his assailant. The man who has stood without flinching the shock of attacking troops in the Philippines and in Europe, abandoned himself to flight, and it is only fair to the Sergeant to say that he can certainly run when he gives his mind to it. He headed for the fence, and, hurling his trap and pail of minnows over in advance, made a flying leap himself, not a moment too soon. The bull was right behind him, and one of the animal's horns struck the Sergeant on the ankle as he made his jump to safety.

The Sergeant's chief regret is not that he was hurt, but that when he threw his pail over the fence, all of the minnows but eight were lost.

Claude Hoard, lockmaster on the Trent Canal, lives in that neighborhood, and has two cows pasturing in Mr. Innis's field. While driving them from the pasture Saturday to his home to be milked, Mr. Hoard was put to flight by the same bull, and now the owner has decided to lock up the animal, which is only 16 months old, and which has suddenly turned vicious.

**Decoration Services.**

Local oddfellows will decorate the graves of their departed brethren next Sunday afternoon, marching in procession from their hall on Bridge street to Mount Pleasant cemetery. Visiting brethren will be present from Belleville and other places. It is expected that the memorial address will be delivered by Rev. Wesley Elliott, the new pastor of the Methodist church.

**Goes to Toronto.**

Councillor H. W. Carter disposed of part of his household effects at auction Saturday afternoon. Mr. Carter's family will leave in about two weeks to make their home in Toronto, but he expects to remain here until the end of the year.

**Farmer's Heavy Loss.**

A frame house and log stable belonging to Thomas Stephens about a mile out the Stirling road, was totally destroyed by fire last evening, while the church services were being held in town. The barn, which was recently repaired, contained about 30 tons of last year's hay. The origin of the fire is a mystery, as no one lives on the farm, but it is suspected that it was accidentally started by persons camping in the vicinity.

The buildings burned fiercely and the destruction was witnessed by a large crowd from town, it being estimated that there were 200 autos at the scene.

**Personals.**

Mr. and Mrs. Earl Williams, Mr. and Mrs. Thomas Free, Miss Lila Ballantyne and Miss Sylvia Bull motored to Crow Lake, near Marmora, yesterday, and spent a pleasant afternoon. At the lake they were joined by Mr. and Mrs. C. W. Bates, of Frankford and by Mr. and Mrs. W. C. Bull of Wooler.

Miss Audra Bull of Wooler, is visiting her sister, Miss Sylvia Bull, Sebastapol street.

Mrs. H. W. Carter spent the week end with friends in Peterborough.

Miss Ella Jones of Toronto, is visiting Reeve and Mrs. J. A. Anderson. Miss Jones, who was formerly clerk for Mr. Anderson, is now head clerk in a large store on Danforth avenue, Toronto.

Miss Mabel Anderson, who is stenographer in the Department of the Interior at Ottawa, is spending her vacation with her parents, Reeve and Mrs. J. A. Anderson.

Miss Vera MacAlpine of Stanwood, has returned home after a three weeks' visit with friends and relatives in Toronto, St. Thomas and Peterborough. While in the latter city she was the guest of Miss Etta Wiggins, Water street.

## Havelock Personals.

HAVELOCK, Aug. 6.—Mr. Charlie Rose of Toronto is relieveing Mr. Buurges in the bank here.

Miss Gladys Higley of Toronto is visiting with friends in town.

Mr. Ellsworth Campney of Lindsay spent the week-end at his home here.

Mr. Gordon Burgess left on Saturday for Toronto and Buffalo, where he will holiday for the next two weeks.

Mr. Clarence Hubel spent last week in Buffalo and Toronto.

Mr. Douglas Brennan is spending a few days in Orilla and Gravenhurst.

Mr. Curtis and Mr Corby of Rochester, N. Y., who have been holidaying at Trent River returned to their homes on Sunday.

Miss Lyla Ruttan of Toronto is spending a few days at her home at Trent River.

Mr. Ed. Howse of Toronto is holiday at Trent River.

Mr. O. E. Kennedy of Toronto spent Thursray and Friday in town.

Keep Your Shoes Neat
**2 IN 1 WHITE** Shoe Dressing
CAKE OR LIQUID

## Appearances Count For Nothing, is Shiek's Advice

JOHANN BAUDER.

SYCAMORE, Ill., Aug. 4.—Johann Bauder, "the man who understood women," is in jail.

Jail, some might say, is the appropriate place for a mere man who has the temerity to admit such intelligence, but it has had no dampening effect upon his assurance.

Bauder is not a sheik, he assures his visitors. His mother, in Switzerland, was his sweetheart until her death two years ago, he says. But he confesses to wholeale acquaintances among women, extending around the world, during more than half of the 44 years of his life.

That acquaintanceship reached a climax in his membership in a "lonesome club," which issued a correspondence guide called Cupid's Bulletin, netting him, he says, 165 applications for matrimony in two months.

The caress—of voice, manner or touch—is the infallible recipe for attractiveness to women, says Bauder.

"I don't think I ever knew a woman who couldn't be approached and interested by the caressing manner, provided it is used with understanding," he says, tone and smile unconsciously demonstrating.

**Appearances? Bah!**

Appearances count for little, according to the man who understood women. To prove it he might point to his own slick pate and chubby proportions. In answering letters, however, he sent a photograph of himself taken 20 years ago, in romantic sombrero with raven locks curling from beneath the brim.

"I always explained it was just to give an idea of my locks when a young bachelor," Bauder says.

"Their admiration goes out to masculine qualities. They feel that the man should rule and that an effeminate one cannot protect them. But cave-man traits should be very, very refined. If a man will study women, he should have no trouble understanding them. Then all he has to do is to be kindly and cheerful and not to contradict.

"Women puzzle simply because they are more changeable than men."

**Was Deported.**

Bauder's berth in jail is connected only indirectly with his heart adventures. He was deported about 10 years ago—a woman in the case then—and came back. Now he is held here, while immigration authorities prepare to send him to New York for trial as an excluded alien.

His arrest came merely by chance, after a federal official overheard him speaking of the wealth of his fiancee. An investigation was begun and he was interrupted in the midst of his amorous correspondence. In his desk was a circular from the matrimonial bureau. The names of the wealthy were checked, the others unmarked, according to Assistant District Attorney William F. Waugh.

"I centred my interest upon character, not money," counters the man who understood women. "I judge character from handwriting. Often I found the handwriting of the letters contradicted the handwriting. I discovered my soulmate that way. The correspondence was quite interesting."

## LONG SKIRTS ARE REJECTED

(By Hedda Hoyt.)

NEW YORK, N.Y., Aug. 6.—(United Press.)—"Never kick a hem when it's down!" shout the designers in behalf of the long skirt.

"Raise it upwards!" smile the ladies.

Long skirts are "out." Women simply wouldn't have them. There was a short time last fall when women, tired of the long vogue for short skirts, decided that the long skirt was the thing. But the fondness for the short nem is again upon them.

Paris usually sets the length for skirts. At present they are wearing them quite high again and have been doing so for some time. If Parisian women can get away with short skirts, surely the slender-limbed Americans can. It is to be hoped, however, that the ridiculously short skirts which were worn by matron and flapper alike in America, will never be popular again. We went to extremes in skirt lengths. It was even said that an American girl in Paris could always be distinguished by her short skirts.

Skirts which are from eight to ten inches from the floor are sensible, pretty, comfortable and youthful. Of course, one's short length should depend upon the size of one's ankle and foot. A large, heavy ankle is better when least exposed. Large feet are less conspicuous when the skirt reaches just above the ankle, as both the short and the extremely long skirt seem to draw attention to them.

**The Evening Frock.**

The evening frock for Fall will continue using long skirt lengths as the formal evening gown really is at it's best when long. Velvet, metal cloth and luxurious materials seem to demand long skirts.

Dance frocks, on the other hand, are both long and short.

The girl who really dances for the love of it, prefers a dress that has fullness and that it is short enough to allow freedom of motion. Chiffons have been popular with the younger girls for this reason. Beaded gowns of more elaborate trend lend themselves better to length, however.

But whether our evening frock is long or short, our day gowns will be short. Those who welcome the return of the short skirt should bear in mind that the only thing that puts a style "down and out" is to overdo it.

Short skirts won't stay in style six months, if the flappers, debutantes and chorus girls make themselves ridiculous by parading in public in skirts that should be restricted to a bath house. A leg is never so attractive as when partially left to the imagination.

## TERRIBLE REVENGE UNREQUITED LOVE

**Opera Singer Tears Lip From Face of Beautiful Girl.**

ROME, Aug. 6.—(United Press.)—Ferdinand Curzio, Italian baritone, Sunday took a terrible revenge for unrequitted love, upon Livia Monaria, his sweetheart, who sang with him in the same opera company here.

She had refused to marry him, but Curzio pleaded for a last meeting. There again she spurned is love, and seizing her, he said that he would kiss her a last good-bye. Fixing his teeth upon her lips in the kiss he tore her upper lip from her face, terribly disfiguring the beautiful girl.

Curzio then leaped from a window, attempting suicide. Both were brought to the same hospital, where Curzio is in a grave condition.

WHEN USING WILSON'S FLY PADS READ DIRECTIONS CAREFULLY AND FOLLOW THEM EXACTLY
Best of all Fly Killers 10c per Packet at all Druggists, Grocers and General Stores

## ENGLAND'S DEPENDENCE ON WORLD EMPHASIZED

LONDON, August 6 (United Press). — Britain's almost complete dependence on the outside world for her food supply was emphasised in a report issued by the Minister of Agriculture.

Britain relies upon other countries for three-fifths of her meat, four-fifths of her wheat, more than half her dairy produce, three-fifths of her eggs, and nine-tenths of her wool. Also cotton, oil, sugar, oranges, and other sub-tropical fruit, all of which are produced abundantly in the United States, and other articles, for which she must call upon the Dominions and other lands.

## COMPLETING PLANS FOR FUNERAL OF PRESIDENT

WASHINGTON, Aug. 6.— (Canadian Press) —Plans, as yet incomplete, for the state funeral here Wednesday of the late President Harding are being made in accordance with the wishes of Mrs. Harding.

As arrangements proceed, President Coolidge and Secretary Hughes keep in touch by telegraph with the funeral train that will arrive in Washington to-morrow. Mrs. Harding already has suggested that the ceremonies closely follow those held 22 years ago for President McKinley and that the funeral party accompany the body to Washington be kept intact for the trip to Marion, where burial will be on Friday.

On is arrival here to-morrow afternoon, Mr. Harding's body will be taken to the east room of the White House. As yet no announcement has been made as to whether brief service will be held there before the casket is placed on a caisson for removal to the Capitol Rotunda, where the body will lie in state from 10.30 a.m. until 6 p.m., Wednesday, an hour before the funeral train will leave for Marion.

## TRENTON BALL TEAM VICTORS OVER BRIGHTON

BRIGHTON, Aug. 6. — Scoring three runs in the seventh to tie the score and two in the ninth to win, Trenton pulled out a 7-5 victory over Brighton, after the home team had taken a good lead in the fifth. A large crowd saw the game, that produced some classy baseball, and yet was lost through errors, because when Shannon's support faltered in the seventh frame, opportunity came Trenton's way and they were not slow to seize it.

Shannon pitched good ball and deserved to win. In fact he yielded only nine hits, while Brighton got eleven off Anderson's delivery. But the Trenton twirler had some good fielding behind him, Heany and Curry starring particularly, while six of seven errors behind Shannon figured in the scoring. Shannon struck out four and awlked two and Anderson struck out two and walked one.

Phillips led the Trenton hitters with three singles, and for Brighton, Archer collected four hits, including a double, and Walt got two singles and a double.

| Score by innings: | | R. | H. | E. |
|---|---|---|---|---|
| Tretnon | 101 000 302 | 7 | 9 | 3 |
| Brighton | 100 031 000 | 5 | 11 | 7 |

The line-ups:

Trenton— Hutt, r.f.; Curry, s.s.; Phillips, 1b.; Anderson, p.; Wand, c.; Heany, m.; Teasel, 2b.; Lawrence, 3b.; Schensel, l.f.

Brighton—Archer, r.f.; Walt, m.; Halliday, 2b.; McKee, s.s.; Strong, c.; Solomon, 3b.; Ross, 1b.; Hane, l.f.; Shannon, p.

Umpires—Dafoe and Adams.

## VOICE OF PEOPLE

To the Editor of the Examiner:

Sir: The late President Harding and President Coolidge both came from the farm. So did everybody originally. All came from the soil, and will return to it again, that's another thing.

Last Tuesday I was passing a house where a loud argument was in progress. As I got opposite the house the husband came to the door. He laughed, and said he supposed I had heard the row. You know, he said, I told my wife I thought she had better not go out to shows so much of evenings, but remain at home and read. She got mad, and said it was none of my business, and that she was a free woman, etc. I reminded her that she had voted to prohibit me, and I didn't see why I couldn't do the same for her. But she won't have it. ANAK.

End Corns
The simplest way to end a corn is Blue-jay. Stops the pain instantly. Then the corn loosens and comes out. Made in clear liquid and in thin plasters. The action is the same.
At your druggist
Blue-jay

# IN MILLBROOK AND DISTRICT

**A Number of Visitors to Town Over the Week End.**

MILLBROOK, Aug. 6—The Misses Jean and Norma Smith, of Toronto, who have been visiting Mr. and Mrs. Russell Smith for the past few weeks, returned home with their parents, Mr. and Mrs. G. Smith, who motored down from the city on Sunday. Mr. Ralph Smith is remaining for a time with his brother, Mr. Russell Smith.

Mr. and Mrs. H. A. Sims and two children, of Barrie, are guests of her mother and sister, Mrs. J. C. and Miss Anna Kells.

Postmaster H. B. Collins, with his mother and sister, Mrs. T. B. and Miss Mamie Collins, motored to the city last week and spent a few days visiting Toronto friends.

Miss Marjorie Smith, B.A., has been engaged as assistant principal on the staff of the High School at Port Colborne for the ensuing year.

Mr. and Mrs. A. A. Smith are holidaying with Dr. and Mrs. Greer, of Peterborough, at their summer home near Gore's Landing, Rice Lake.

Miss Margaret Luxon went to Toronto on Saturday and will join her sister, Miss Lottie Luxon, who has been taking a summer course at the University, for a trip to Niagara Falls.

Messrs. Wellington Pickup and Douglas Fitzgerald, of Toronto, with Mr. and Mrs. J. R. Eakins, motored to Lansdowne on Saturday and will spend a few days with Mrs. J. Fitzgerald and family at their summer cottage on the St. Lawrence River.

Mrs. Arthur Mulligan, of Cleveland, O., has been the guest of her mother, Mrs. E. Eakins, and other friends in town, for her usual summer visit.

Mrs. T. Luxon, who has been visiting friends in Toronto, Orillia, and other points, returned home on Saturday.

Having purchased a grocery business in Lindsay, Mr. R. W. Pitts is moving his family to that town to reside. Though only residents of Millbrook for a comparatively short time, this family have proved themselves estimable citisens, and regret will be felt that they could not permanently locate here.

Mrs. Jas. Dawson, who has been with her sister-in-law, Mrs. J. Perrin, in Peterborough, for some weeks, returned home on Friday. Mr. Bruce Dawson, who has been taking a summer course at Toronto University, returned to his home here on Saturday.

Mrs. Harry Duncan and two children, Katharine and Marguerite, of Cleveland, O., arrived on Saturday and are guests of Mr. G. A. and Miss M. Duncan.

Mr. and Mrs. H. W. Johnston, with Mr. Earl and Miss Hansman, of Port Hope, motored to Toronto on Friday.

Miss A. McAllister, of Garden Hill, is visiting Miss Gladys Gray this week.

Miss Gladys Gray has been engaged as teacher of the Janetville School for the ensuing year.

# ARREST SUSPECT OF BANK ROBBERY

**Believed Connected With Hold-up of Messengers in Toronto.**

WINDSOR, Aug 6.— (Canadian Press).— Alleged by police to have had connection with the $83,000 Toronto Bank Robbery on July 24, Wm. S. Morton 35 years old, was arrested in Detroit on Saturday night in a Woodward Avenue Restaurant and turned over to Toronto authorities yesterday.

Morton declined to make any statement to the Windsor Police except deny any connection with the robbery and assert he was in New York City on the day of the robbery was committed.

**No Evidence.**

William S. Morton who was arrested in a Detroit restaurant, Saturday night by detective police and private detectives as a suspect in connection with the hold-up and robbery, of Toronto bank messengers two weeks ago, was brought back to Toronto late last night by Detective Frank Wickett of the Toronto Police headquarters. He had not yet been confronted with any of the wounded bank messenger, or idenified as being one of the bandits who took pare in the hold-up here.

Inspector of Detectives George Guthrie stated this morning that Morton was being held for investigation," but so far we have no evidence whatever that connects him with the men who held-up, shot and robbed the Toronto bank messengers. Stanley Hallam, foremr Provincial Liquor operator, accompanied the police Saturday night when they arrested Morton, and claimed that the latter was the man he had seen driving the maroon car the bandits used before the hold up.

## CANADIAN GOLF TITLE GOES TO AN AMERICAN

TORONTO, August 6 (Canadian Press). — For the fifth consecutive year the Canadian open golf championship was won by a player from an American club, when Clarence W. Hackney, of Atlantic City, turned in a total of 295 for the 72 holes, which were played at the Lakeview Golf Club on Friday and Saturday.

The new champion, who recently won the Philadelphia open at Pine Valley, was the first of the competitors to finish, and the nearest that any of those that followed could come to his mark was 300 made by Tom Kerrigan of Siwamoy, who was also the runner-up to Al. Watrous in 1922 at Montreal.

Kerrigan was closely pursued by Gene Sarazen of Briarcliff with 301, and Jock Hutchison, of Chicago, was but one stroke behind the former U. S. open champion with 302.

Johnny Farrell, another U. S. representative, was fifth with ten strokes behind the champion, while one Canadian, Andrew Kay, of Lambton, the Ontario open champion, was bunched with three of the invaders, Laurie Ayton of Chicago, Harry Hampton of Detroit, and Marshall Crichton of Jamestown, N.Y., in sixth place with 309.

Fred Canausa, of New York, completed the first ten with 312.

THE WHITEST, LIGHTEST
MAGIC BAKING POWDER
CONTAINS NO ALUM

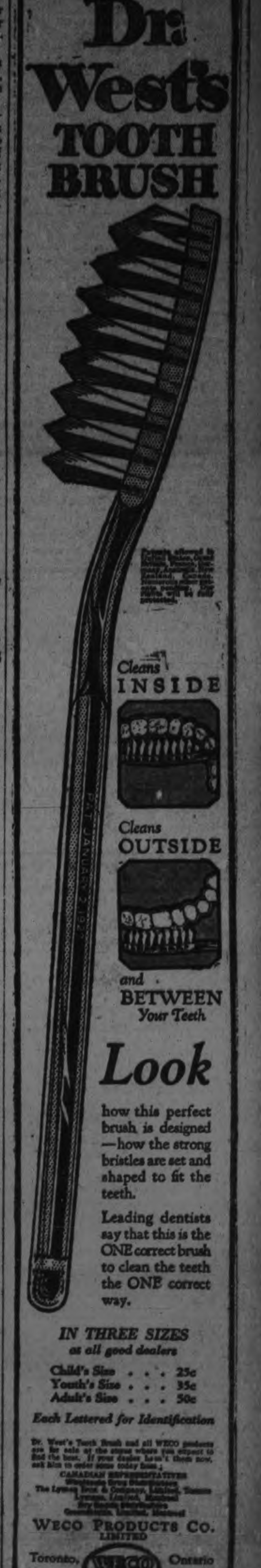

Dr. West's TOOTH BRUSH
Cleans INSIDE
Cleans OUTSIDE
and BETWEEN Your Teeth
Look how this perfect brush is designed—how the strong bristles are set and shaped to fit the teeth.
Leading dentists say that this is the ONE correct brush to clean the teeth the ONE correct way.
IN THREE SIZES at all good dealers
Child's Size . . . 25c
Youth's Size . . . 35c
Adult's Size . . . 50c
Each Lettered for Identification
WECO PRODUCTS CO. LIMITED
Toronto, Ontario

## *They Say—*

**Interesting Thoughts of Interesting People**

H. L. MENCKEN in the Baltimore Sun: "Prisons at their best, are inconceivably cruel and barbarous; at their worst, they are almost beyond the imagination. The fact that they still exist in Christendom, that no better device for correcting crime has been invented, is a disgrace to the human race. . . . But why try to dispose of the evil that is in them by making vain and hypocritical efforts to conceal their true object? . . . To argue, however, virtuously, that they are maintained in order to reform and rehabilitate their inmates, that the unvarnished revenge of a more innocent day has been purged from their purposes—to argue thus is simply to argue palpable nonsense. Not one prisoner out a hundred ever gets into prison because anyone engaged in sending him there wants to rescue and improve him. He gets there because some person or persons desire hotly to make him suffer for something that he has done—because he has come into collision with an active yearning to inflict humiliation and agony upon him, absolutely regardless of any thought of his welfare, present or future."

* * *

BRUCE BARTON, in Farm and Fireside: "It is an evidence of old age, I take it, when one is willing to admit that the list of causes for which he would engage in controversy has been reduced to a very few fundamentals. But I am willing to confess that I have reached that period. I steer around all the bumps in the road that I can; and I have shock absorbers on the car, even though they do cost a little money."

* * *

WILLIAM GEORGE JORDON in The Forum: "Education fails with the average human being; it fails even more with the exceptional. The geniuses and the men of talent or signal ability, have a strength of mind, a fineness and an individuality that refuses to be pressed, like soft pulp, into an artificial mould. A whole book could be written on the great ones who were failures, dolts, dunces, or rebels at school."

* * *

H. G. WELLS, in an address in London: "Almost all the fundamental, vital work of the world is done by people who are not working for profit."

* * *

THORSTEN VEBLEN in The Freeman: "What has been done with the country's timber supply is a well-defined and characteristic case, showing how absentee ownership functions in taking over the country's natural resources and using them up."

* * *

DR. EUGENE LYMAN FISK, director of Life Extension Institute: "The man or woman who weighs 20 to 30 per cent below the average has the best chance for long life at most of the ages after early adult life."

* * *

A. G. GARDINER, noted English journalist, in an editorial: "The worst thing you can do with a notion with which you do not agree is to try to suppress it by force. That only drives it underground and makes it dangerous. If a doctrine is sound it ought to be heard freely, so that it can be spread and approved. If it is unsound it ought to be heard so that it can be refuted and discredited."

* * *

DR. ALEXANDER LAMBERT, New York physician, in an address: "Except for influenza, preventive medicine has driven off all the plagues. We are a comparatively healthy world today."

* * *

CHARLES EDWARD RUSSELL, publicist, in the Editor and Publisher: "In violation of a resolution of Congress, the armed forces of the United States have virtually annexed Cuba. In violation of traditional American policy, they have virtually annexed Haiti, Santo Domingo and Nicaragua. These are startling events. They are of the utmost importance to every American citizen. They also are of strange significance to the rest of the world. It appears that in a democracy can be developed a power that can defy all constituted authority and carry the government into the most perilous complication without the consent of the people."

* * *

WILLIAM GEORGE JORDON in The Forum: "Thomas E. Edison declares that 'most men never amount to much because they don't think.' Prof. William James said that the average man used only about one-tenth of his brain. Dr. Elmer Gates claims that under usual circumstance and education, children develop less than 10 per cent of the cells in their brain areas. This is a ghastly commentary on our educational system."

* * *

MRS. G. VERE TYLER, author, in an interview in the New York Evening Mail: "God created man nine-tenths flesh to work. He created woman nine-tenth spirit to rule the workman. The home based upon the old marriage vow of love, honor and obey was a lie. But it was the most beauteous lie and the best thing civilization has ever known."

* * *

H. J. HASKELL, in the Outlook: "No sweeping defense of the timidity of public officials can be made. There are great issues on which we have the right to expect even the most faltering congressman to vote his convictions at the cost of his political life. But on many of the less vital issues we have only ourselves to blame for the sheep-like tendencies of men in public life. So long as 'we, the people,' are so indifferent or prejudiced that we permit our representatives to be slaughtered for doing their duty we can hardly wonder if the duty is often evaded."

* * *

LEE DE FORREST, inventor and scientist, in the New York Times: "In my opinion the invention which the world needs most is a cheap and practical source of power, by means of which we will be able to draw practically unlimited energy from natural sources widely distributed over the face of the earth. Either a new type of vegetable fuel must be developed or means must be discovered for tapping the immense source of electrical energy in the upper atmosphere; or the discovery of a method for releasing atomic or inter-atomic energy, must be made."

### DINNER GOWN.

A very unusual dinner frock combines a rose-coloured satin blouse with a black satin skirt, very much

## VALUE OF GREEN FEED

The utilization of green feed in some form is rapidly becoming recognized as the most economical method of stock feeding. Not only can more live stock be kept per acre, but it can be fed at proportionately less cost. For example, on the Experimental Farm, at Nappan fifty head of dairy cows were carried through the summer season on twenty-five acres of pasture (twenty of which was very rough, poor pasture), by the aid of green feed from four acres. There was no appreciable decrease in the milk flow, other than the natural falling-off toward the end of lactation period; further, the cows were in good healthy condition in the fall.

Oats, peas and vetch, when sown together, make an excellent mixture for green feed for dairy cows, because it is rich in protein and carbo-hydrates.

Green feed will do much to reduce the cost of rearing calves. Ten pounds of good oats, peas and vetch have approximately the equivalent in feeding value of three pounds of ground oats. In other words, if oats are worth \$57.60 per ton for feed, green feed from oats, peas and vetch would have a feeding value of \$11 per ton.

When green feed in the form of clover, rape and oats, peas and vetch is provided for our brood sows we are able to reduce the meal ration from six pounds per head per day to three pounds, which is a saving in mill feeds of three pounds per day, or 5 cents per sow per day. The following method is adopted for supplying green feed, for pigs:—A small area near the piggery is sown with common red clover and alsike, with a cover crop of oats. As the oats reach the milk stage they are cut and fed to pigs in pens. The clover will come on early in the following spring and be fit to pasture off by the middle of June. Two more small paddocks are sown with rape as early in May as the soil is fit to work. This is usually ready for pasturing from the first to the middle of July. A third paddock is sown to oats, peas and vetch. This is cut and fed to pigs in pen, being ready about the last of July. In this way there is provided a continuous supply of green feed for the brood sows and growing pigs throughout the greater part of the season. Oats, peas and vetch are mixed as follows:—Banner oats, 1¾ bushels; Gold Vine peas, ¾ bushel; vetch, ½ bushel; and sown at the rate of 3 bushels per acre. Rape is seeded at the rate of 8 pounds per acre, broadcast. Common red clover is seeded at the rate of 10 to 12 pounds and alsike at the rate of 2 to 3 pounds per acre. It is not a good plan to turn the pigs in on the oats, peas and vetch, as there is too much waste from tramping. In feeding the rape, allow the pigs two or three hours per day at first; later they may be allowed full range of paddock. If the practice of growing green feed for stock is once established, its value as an economical stock feed will soon become apparent.

## STORAGE OF FRUIT

The storage of fruit and vegetables for home and market must receive greater attention than it has hitherto been accorded. The amount of waste annually is very great. As a first step towards eliminating this, every farmer or household with sufficient land to grow vegetables, and perhaps fruit trees, should understand more about storing the crop. Some crops keep best in an atmosphere that has a high moisture content, whereas others require a low percentage of humidity. So it will be seen that there cannot be a condition to suit all vegetables and fruits in the same cellar or storage building. Apples, pears, potatoes, carrots, cabbage, soon deteriorate in very dry storage; while on other hand, winter squash, pumpkins, marrows and other such crops like a dry atmosphere. Moulds and rots soon destroy them.

If you know your cellar is a very dry one and you wish to keep apples, etc., in it make provision for adding more moisture to the air by introducing wet sacks spread out or by sprinkling the floor, the idea being that a large surface must be wet and evaporation quick. The atmospheric humidity can be tested with a wet and dry bulb thermometer. Take the readings and check up on the chart which is supplied with it. A humidity ranging from 75 to 85 is satisfactory.

In case of squash and pumpkins, etc., any frost proof place which is dry is suitable—the top shelf of the pantry, for instance, or shelves in the passage. Quality is often lowered by poor ventilation. Where crops are stored in large quantities ventilators should be open as much as possible to carry off fases and heat coming from a large bulk of any crop. When severe weather occurs close up the ventilators. Do not store a large volume of any crop while it is warm from the field unless you know that you can reduce the heat by proper ventilation. More attention must be paid to this when commercial storage is being done in the fall and our growers must help when asked to do so.

## FIRST WATER WAGON IS NOW IN MUSEUM

MADISON, Wis., Aug. 6, (United Press).—The original "water wagon" has been saved from dusty oblivion.

The ancient surrey, side lights, canopy top and all, in which Frances Willard used to ride about the middle west, leaving in her wake the first spotless, white badges of the Women's Christian Temperance Union, now rests in the museum of the Wisconsin Historical Society.

It was presented by members of the Beloit, Wis., W. C. T. U. There was no crash of frothing wine bottles on its dusty sides. Anna Gordon, president of the world W. C. T. U., and Miss Willard's ablest companion on the crusades in the old surrey, spoke briefly of the life of its owner, the first woman to make a stand for prohibition.

This is not the first buggy belonging to Frances Willard to be discovered. There have been many Charles A. Brown, curator of the museum, has placed the stamp of authority on this one; however. He has a photograph of Miss Willard driving on an Evanston street. The rakish lilt of the top is unmistakable, Brown says.

The carriage will rest beside another distinguished equippage in the halls of the museum. The coach in which Daniel Webster took his afternoon drive will be its companion-piece.

### PRESERVING KETTLE.

If your preserving kettle becomes burned throw in a handful of ashes and cover with water and let remain for a few hours. This will remove the scorch and save the enamel.

## AND IN JULY, TOO!

Thes, three pretty school teachers are indulging in July snow bathing in Paradise Valley, Rainier National Park, Washington. In the background may be seen Mt. Rainer. Le ft to right, the young women are: Frances Robertson, Seattle; Juliette Palmer and Inez Micki, Tacoma.

## *Airplane Delivery Routes Now*

The Nina, of the Aeromarine Airways, left New York each day during the first five days of the month immediately after the New York Times went to press with its city edition and carried to Atlantic City copies for distribution among the delegates to the nineteenth annual convention of the Associated Advertising Clubs of the World, so that everybody had the paper to read with his early breakfast.

This sensational evolution in newspaper delivery is noticed simply in passing, and though it is as wonderful an event as the first successful trip of the Fulton steamship to Albany from Battery Place, it nowadays attracts almost no attention; but, as a matter of fact, the Fulton got a little space only by the accident that a reader of the Post saw its smoke and wrote in about it. The editor, Mr. William Cullen Bryant, hadn't been brought up to write news and the exploits of the Fulton were left to be recorded by historians.

Now, right under our noses, if we had the gumption, we could get up and witness the marvel of an airplane making regular trips to Atlantic City with the safety of an ox-drawn lumber wagon. The edge was taken off this enterprise by a non-stop fligh fromt New York to San Diego, Calif., in which the Times also figured, but that was too big for comprehension and Doubting Thomases might well surmise that the achievement owed much to luck.

Yes, brother, the world do move.

## *The Actor*

He was easily carried off by the fervor of his own acting, he was like a different person, like an enraptured somnambulist and a somnolent king in the world of make-believe. The power of his torrential flow of language held his audiences in its grip, his mellifluous voice enchanted them, his fervid gestures were like so much magic to them. In his manifold transformation of character he found the greatest pleasure of life. For his real existence on the less lustrous stage of life was curiously quiet and almost shadowy, and when he left the stage after the performance, the glowing enthusiasm of his acting had sapped his strength of soul and body.

But one day he discovered to his amazement that quite apart from the many figures of the world of illusion with which he had identified himself, his own soul, which he had long conceded to be lost, was still alive. Love had suddenly come upon him once more and exacted its toll from his heart. Joy was his. Jubilantly he surrendered to his own reawakening. He lived; lived grand and mighty, without mimicry. And what was it to him if at times his acting seemed absent-minded if his stage business appeared more artificial than usual, if occasionally he got lost in a long speech and finished it with improvisation. All this was but powder and paint. His was the real life!

Once he noticed his beloved whispering something to a friend. His own presence had not been perceived, for he was looking into a mirror. A suspicion arose in him against which he fought in vain. And when at last he dared to speak, he was answered by a smile in her eyes that was like a riddle. Was this smile aimed at his childish imagination? Or was deceptions its purpose? Was it intended to taunt him, torture him, punish him by its inscrutableness? The more he pondered the stronger waxed the flame and the suspicion. He resorted to veiled questions directed at his friend, who answered without assurance and evasively and seemed insulted. Where did reality end and illusion begin? Was life mocking at him, the actor? Was it trifling with his heart?

Restlessness racked him; doubts dug their fangs into him; jealousy scourged him. At last he decided to free himself. He craved for the truth at any price.

At a time when he suspected that she was at the friend's, he went thither disguised as a beggar. Twilight made the contours of his face indistinct. No one recognized him. He listened eagerly as the servant came to the door. He was sure that he had heard two voices within. Then silence. He received a few pennies and had to leave. His ears may have deceived him, for his heart beat violently and his blood coursed madly in his veins.

And still no assurance. So he decided to resort to extreme measures. He went to her disguised like his friend. It was evening. He was admitted and proceeded without hesitation to her room. She greeted him without surprise, without hesitation. He played the ardent lover, drawing her to his arms in fond embrace.

Suddenly she freed herself and turned on the lights. They faced each other in the bright, cold glitter of the incandescent lamps. She burst into a laugh which he interrupted shrilly: "It's good to be an actor at times. It helps one understand the comedy of life."

But her reply was cold: "Now you will never know whether I recognized the actor in you or not. Maybe you were a bad actor."

He left her in shame and despair. The terrible riddle remained unsolved. Had she outwitted him? Or was this only her last trump-card, the climax of all her deception? Had she been innocent and had his suspicion and jealousy hurt her pride and driven her to this cruel revenge?

He racked his brain, but could find no answer. Life seemed like a whirlpool to him, without rime or reason. His profession was his only solace, but he could no longer concentrate his thoughts upon it. His gestures became mechanical. Only at moments when his part called for intense emotion did he rise to the heights.

One evening as he was playing Hamlet, he suddenly deviated from the text of the play and in an eloquent speech said that he was living a second life and had forgotten his first. Many lives were his, he continued. When one candle is extinguished, another lights. But all this is as nothing compared to the question: Where those kisses meant for him or for his rival? Death alone could answer it.

Hamlet had become insane. The curtain was lowered. The play had to be discontinued.

For weeks people commented upon the incident of Hamlet gone mad.—Frederick G. Seeley.

## A RARE BACILLUS

A germ so rare that it baffled Sir William Willcox, the famous Home Office medical expert, and caused him to make a wrong diagnosis, was mentioned at a Paddington, London, inquest.

Gwendoline Crowder, aged 36, a clerk, of Castellain Road, Maida Hill, developed severe internal pains, and Sir William diagnosed the illness as ptomaine poisoning. When she died it was discovered that death was due to a very rare bacillus called "pyocyaneus."

It was stated that Miss Crowder had made herself susceptible to infection by lack of nourishment. As a rule she only had one meal a day. The day before she fell ill she had only a roll and butter for lunch and for tea.—Exchange.

### A MODERN SUPER-STATION

The rapid growth of steel works and similar undertakings in one of the centres of the British iron and steel industry has necessitated the opening of a new electricity generating station designed for a plant capacity of 125,000 kilowatts. One of the generating sets in this station is capable of delivering 40,000 horsepower continuously. Just what this means may be realized when it is said that this generator alone could supply 600,000 fifty candlepower lamps continuously, assuming these to be of the ordinary metal filament type. If the lamps were all of the latest British gas-filled type, the generator could supply about 1½ million of them. The turbine which drives this mammoth machine is extremely efficient, yet so great is the power to be developed that more than 150 tons of steam per hour, at a pressure of 220 lbs. per square inch, are consumed when the set is on full load. The total weight of the machine is 300 tons, of which the turbine accounts for 145 tons. Bearing in mind the huge dimensions of the reciprocating engines commonly used some twenty years ago for the development of one-tenth the power given out by this machine, it is remarkable that the turbine and generator together occupy less than 1,000 square feet (93 square metres) of floor space and stand only 12 feet (3.65 metres) above floor level. In accordance with usual British practice the generator is fitted with automatic protective gear to guard against every contingency, and the machine has been tested successfully under the most severe conditions which can arise.

### BLACK LACE.

Wash black lace in coffee containing ammonia in the proportion of one tablespoon to a cup of coffee.

## PUBLIC BE HANGED POLICY NO LONGER GUIDES FIRMS

There was some sanity at Atlantic City during the first week of June when the convention of the A. A. C. W. held the board walk and all other available space, and a goodly portion of it was brought to the famous resort by W. H. Boyce, general manager of the Beaver Traction Company, New Brighton, Pa. He was one of the speakers for the Public Utility Advertising Association and told of wonders that newspaper advertising had done for his street cars. Not alone did it triple the business, but it allayed trouble and criticism and helped the traction company increase its fares three times without a comeback on the part of the people.

"The best way for a public utility to advertise," said Mr. Boyce, "is to start with a public safety campaign. That will get the public used to seeing the name of the company in print and will not excite the suspicion that would otherwise be aroused.

"After our safety campaign had gotten a foothold we coupled on with good-will and public relations copy, advising our patrons of the cost of the cars, cost of special work, and cause of delays. We told them some of our operating problems, and wherever we could foresee that there might be an opportunity for a newspaper editor to criticise us on account of shortage of power or uneven track conditions, or shabbily appearing cars, we took away a large part of the force out of the blow by criticising ourselves, at the same time giving an explanation of why such conditions existed.

"After that we followed with advertising in connection with change of fares, and it may be of interest to know that in the past six years our companies have had four changes in fare. I attribute largely to our publicity methods the fact that we were able to put all these increases into effect without having to face a complaint filed with the Public Service Commission.

"Publicity has helped us keep cases out of court. We have told our public in newspapers and ad space that a claim against the companies is a business proposition, and should in most cases be settled by the two parties concerned, and if the claimant is just in his demands there need be no third party brought into the case.

"I cannot tell you in dollars and cents what newspaper advertising has meant to us. In addition to the things above referred to, the fare increases, etc. we have been relieved of some of our street paving burdens, at least temporarily. We have also increased our traffic by reason of advertising our parks, by selling joint tickets in connection with moving picture shows, by co-operating with the Chambers of Commerce and giving lower rates on their special sale days, and by carrying constantly in our cars, cards advertising the different moving picture houses in the community and their weekly runs. Without any appreciable increase in the population we have tripled our receipts during the past thirteen years.

"If the officers of the public utilities who are sitting back railing and raving at the newspaper men could only be made to realize that the editors of these newspapers are just as human and in a good many cases much more so than the hard-shell railway operator, and if these operators would form the acquaintance and make friends of the newspaper men in their district, a lot of their problems would as a result be solved.

"The great mistake made by a number of companies is that they do not start to advertise soon enough. They wait until a fight is on in regard to their franchise, and increase in fare, or some other important problem, at which time a large portion of their riders have formed unfavorable conclusions before the company had presented any part of its side of the case."

## CALIFORNIA READY TO REVIVE RACING AFTER LONG LAPSE

**Between 500 and 600 Horses Will Be on Hand for Opening of New Track.**

SAN FRANCISCO, Aug. 6.—(Associated Press).—Between 500 and 600 horses will be on hand November 3 for the opening of Tanforan, the new race track near here, when horse racing in California will be revived after 17 years, John D. Stelling, manager of the Pacific Coast Jockey Club announced here. The horses are coming from every part of the United States, and several of them will be here from Hawaii.

Prominent owners who will have California stables, Mr. Sterling said, include: C. K. G. Billings, Thomas Fortune Ryan, Harry Payne Whitney, Sam Hildreth, and A. K. Macomber, all of New York; Frank J. Kelley of Chicago; J. A. Widener of Philaddelphia; C. A. Hartwell of Honolulu; A. B. Spreckels, Dudolph Spreckels, and Herbert Fleishhacker of San Francisco.

Frank J. Kelley will ship 60 horses from Kentucky to Warm Springs, Calif., this summer, Mr. Stelling announced. This will be a permanent stable for the horses owned by the Chicago sportsman, and the stable will incluude the famous Chatterton Paicine3.

Four of C. A. Hartwell's horses have arrived from Honolulu for the Tanforan season and three more will arrive in July, according to word receivedi from Mr. Hartwell. The four horses are all by Harvester.

California is the home of many retired race horses, and the number is being increased each year, according to sporting authorities. Horses that have brought thousands of race fans to their feet by their final burst of speed on the home stretch, today trot the cool, green meadows of the Golden State.

Runnymere, sire of the famous Morvich, a California horse; Vorhies, full brother to Harvester, Dr. Leggo and Hand Grenade are four of the retired horses in the A. B. Spreckels stable here. Palo Alto and War Cry are on the retired list in the Rudolph Spreckels atble. A. K. Macomber's list includes: War Fame, Liberty Loan, Gun Sight, and The Falconer, while Svenson Christendon has the fleet War Shot. In Nevada, George Wingfield's stallions include: Atheling, 2nd, Star Master, and Honeywood.

## THE BRIDGE

The trees were resplendent in their autumnal beauty. A gentle haze was gradually dissipating in the valley as the morning advanced. Dark evergreens stood sombre and motionless amidst the colorful scene.

Two figures were moving through the valley and ascended along the wooden hill, to look down once more from the heights before returning to the city and to their drab, workaday existence.

It was a silent, stern man and a laughing, jovial woman.

"You don't understand me," she said to him. "I am differently constituted than you. I simply can't discipline myself so sternly and rigidly as you."

"You think of everything in terms of yourself. You expect too much," he replied.

They continued on their way, scarcely heeding the sunbeams at play among the fallen leaves. The path narrowed abutting on a cliff. Far below in the ravine the waters of a brook gurgled in their course.

"The foliage is turning red before it dies," the woman murmured. "It has the ruddy hue of youth and life. It does not look tired and wane when it dies but—"

"But—" echoed he in a tone betraying ennui.

She merely shrugged her shoulders. After a silence of some moments he said almost in a whisper:

"I am not tired."

"Why do we evade each other?" she cried in an irritated voice. "We have become strangers. We live together and yet are lonely. Once—do you remember?—it was different. My nature appealed to you. But now it seems as if we inhabited different worlds."

Again they proceeded in silence.

The path led to a projecting cliff. And beyond the cliff steep walls of rock intervened, for bidding and impassable. A slender footbridge led across the chasm which had gradually become quite narrow. Beyond the bridge, on the farther side of the ravine, everything was shrouded in deep, cool shadows, while on this side of the precipice bathed in sunshine.

He crossed the bridge first. She stood waiting, holding forth her arms to the warm sun. Then she called to him:

"You have gone over into the shade too soon. Let's stay here in the sun a while longer."

He retraced his steps slowly, returning into the warm radiance.

His kind, amiable face looked worn with years. This impression suddenly flashed upon her and she advanced to meet him. Something within her that surged like a billow to her heart prompted her to meet him and extend her hand.

"Come," she breathed, and her voice was gentle as in days long ago.

He looked up to her with a warm and happy look.

"Yes, come," he said. "That is the word." He sat down in the sun and drew her upon his knee. Silently he caressed her hand, then spoke:

"Look, here are you and over there beyond the abyss, I. We cannot join hands because the ravine prevents us. And so we are all separated from one another. But a prudent builder has built a bridge for us. How the sun pours its light upon it. This bridge is called love. It bridges the gap and gives man access to his fellow men. It joins those in the sun with them who live in shadows. But the sun-children must speak the magic word: Come to their less fortunate fellows and must extend their nhands to them across the chasm."

She nodded and happiness beamed on her features.—Frank C. Shillock, Manchester.

### SORROW AND DEATH

He who has never seen the world through a tear will always be a poor metaphysician, the French philosopher Guy an once remarked.

In the last few years we have seen the world not through one tear but through many.

We ask ourselves: Does this sorrow hold forth promise of future hope and improvement to mankind or is it merely an obstacle in the path of our progress? Will it lead us on to new heights or down to the depths?

Too often we are perplexed in the face of sorrow. We flee from it as long as we can and at last take it upon ourselves as something inevitable, as a yoke that will brook no escape.

Is it not rather our duty to make sorrow a harmonic part of our lives, to use it as a means of progress, not as a hindrance?

One thing is certain. Nothing shows a man's true character better than sorrow. It reveals his attitude toward grief, his patience and strength in confronting it; it shows his true worth. How many a person did we only begin to see in his true light; how many a man's real nature was only disclosed to us, when we saw him in an hour of trouble.

As it is with individuals, so it is with nations, too.

History teaches us that only such nations have advanced and asserted themselves in the great struggle of the peoples as have at some time heard the voice of God admonishing them and have needed this voice.

And what is troue of sorrow is true of death.

Death, too, perplexes us. Is it reality or illusion, we ask. The end or the beginning? Annihilation or transformation?

But if we would comprehend life, we must first understand the nature of death.

It is a curious fact that those who were happy on earth, die with much more resignation than those who were unhappy and ever uncontented. Perhaps the latter continue to the last vainly expecting the great, wonderful event of their lives and, when death comes, they cannot understand its relentlessness.

### O THOUGHT.

"He that gathereth in summer is a wise son; but he that sleepeth in harvest is a son that causeth shame. —Prov. 10:5.

Rags will always make their appearance where they have a right to do it.—Dr. Johnson.

**It Pays to Advertise.**

## FLOUNCES ARE THE VOGUE SAY DESIGNERS

By HEDDA HOYT

NEW YORK, N. Y., Aug. 6—(United Press).—"'All's well that ends well'—providing, of course, that it ends in a flounce," say the designers.

Whether the flounce dress will continue on until Fall is a matter of conjecture; but certain it is that the in-between-season frock must have a flounce of some sort, if it is to look entirely new.

There are flounces for flappers andus flounces for the dignified. The common variety at present seems to be the pleated flounce which begins just below the knee and extends in a straight line about the skirt. Ruffles set onto the gown to simulate the flounce usually variate the straight-around idea and sweep up at the back or at one side. Again they may curve upwards at both sides and narrow at the front and back.

One of the prettiest ruffled frocks that I have seen has three circular ruffles of black picot-edge velvet terminating the skirt of a frock of black and white printed satin. Here the flounces slope slightly upwards at the sides. The frock is straight-lined and unbelted and is quite tightly fitted.

**Flounce of Velvet**

Another lovely flounce is carried out in an evening gown of black chiffon-velvet. A wide circular flounce of velvet begins at the knees and adds unusual grace to the severity of the sleeveless batteau-necked gown. Velvet is to be more popular than ever this coming season and a tall, slender woman is sure to look well in a gown of this sort. As a rule, flounces are more becoming to slender persons than to those of mature proportions.

Adding a flounce to an old frock is one of the simplest means of remodeling, as it is not even necessary to match the material of the gown exactly since many of the new flounce frocks have their flounces of an entirely different material than the frocks. Usually, however, the flounce is the exact shade of the upper portion of the gown.

With the circular flounce skirt, one selects sleeves which terminate at the elbow in a circular flounce. A circular bertha on a sleeveless gown offers another suggestion for the circular-flounce skirt.

Of course, one need not select a flounced skirt this season, as the designers always offer us an alternative. There are the three-tiered skirts which are so youthful. The tiers may extend completely about the skirt or just across the back. The apron effect is also among the newer models. The uneven-hemmed overskirt with points falling at the sides is also being used, so one has many types of skirts to select from.

### JUSTICE.

Let us ask ourselves — Are we just? If not everything else in our life is awry, for justice is the foundation of all other good. "For what doth the Lord require of us, but to deal justly, to love mercy, and to walk humbly with our God." An unjust man is never merciful, nor humble; he refuses to see the right and so deals unjustly.

The text quoted is in the Old Testament, but the Author of the New Testament says in substance the same thing, when he said that to love God with all the heart and thy neighbor as thyself was the all important thing; he laid no stress on outward religious observances, but he always aimed straight at the heart—is that right toward God and man, then all is right.

¶ "Diligence is the Mother of Good Luck" wrote Benjamin Franklin.

¶ This explains why some persons—you know them—always seem lucky in getting what they want at a price they can afford.

¶ Every day opportunity knocks at your door to show you better ways to live. The man you think so lucky is only alert in keeping in touch with life through the advertisements in his newspaper.

¶ Well informed men recognize two kinds of news.

¶ One tells us about other people's joys and sorrows and triumphs. The other—generally called Advertising—deals with our own affairs and how to get things we want or will want. Advertising is News.

¶ You owe it to yourself to read the advertisements in your own newspaper every day.

¶ Take the trouble to find out what today offers you in health, happiness and comfort.

Good Luck is bound to follow.

**READ THE ADVERTISEMENTS**

**Recognize Opportunity's Knock**

### STEEL KNIVES

Emery powder and sweet oil will keep your steel knives in perfect condition.

**An open smile**

And the glistening teeth are one of her chief attractions.

**Close Lips**

Because a dingy film is hiding the beauty of her teeth.

# Which Smile

## Is the more attractive?

**They show prettier teeth nowadays**

Note the open smiles—the glistening teeth — wherever you look today.

A change has come. Millions of people use a new way of teeth cleaning.

This is to offer you a delightful test, to show what it means to you.

**Combat the film**

The way to pretty teeth is by combating film.

Film is that viscous coat you feel. It clings to teeth, enters crevices and stays.

Food stains, etc., discolor it. Then it forms dingy coats. Tartar is based on film. That's why teeth lose luster.

Film also holds food substance which ferments and forms acid. It holds the acid in contact with the teeth to cause decay. That's why few escape.

Germs breed by millions in film. They, with tartar, are the chief cause of pyorrhea, now so alarmingly common.

**Teeth not clean**

Old brushing methods left much film intact. They left the teeth unclean, to often discolor and decay.

So dental science searched for film combatants, and found two. One acts to curdle film, one to remove it, and without any harmful scouring.

**Avoid Harmful Grit**

Pepsodent curdles the film and removes it without harmful scouring. Its polishing agent is far softer than enamel. Never use a film combatant which contains harsh grit.

Able authorities proved these methods effective. Then a new-type tooth paste was created, based on modern research, and these two film destroyers were embodied in it. That tooth paste is called Pepsodent. Now careful people of sothe 50 nations employ it, largely by dental advice.

**Aids to nature**

Nature gives alkalinity to the saliva, to neutralize mouth acids. It puts a starch digestant in saliva, to digest starch deposits which may otherwise ferment and form acids.

Those agents were generally too weak. So Pepsodent multiplies that alkalinity, multiplies that starch digestant. So it gives manifold power to these tooth-protecting agents in the mouth.

**Accept this test**

Pepsodent is bringing a new dental era. The prettier teeth seen everywhere show that. Learn what it means to you.

Send the coupon for a 10-Day Tube. Note how clean the teeth feel after using. Mark the absence of the viscous film. See how teeth whiten as the film-coats disappear.

You will be amazed and delighted. Cut out coupon now.

Made in Canada

**Pepsodent** CANADA

*The New-Day Dentifrice*

A scientific tooth paste based on modern research, free from harmful grit. Now advised by leading dentists the world over.

**10-Day Tube Free**

THE PEPSODENT COMPANY
Dept. L, 191 George St., Toronto, Ont.
Mail 10-Day Tube of Pepsodent to

Only one tube to a family

# The Million Dollar Doll

By C. N. and A. M. Williamson

Authors of "The Lightning Conductor"

(Continued from Saturday)

WHO'S WHO IN THE STORY

Terence Desmond (Terry), a beautiful imaginative child who believes in fairies and worships

Juliet Divine, the stage name of her half-sister. She rides in a gorgeous car and talks of a millionaire.

Terrence Desmond, their father, quick-tempered and unreliable, was formerly a caretaker of a Long Island estate. Forced to leave the estate through an escapade of Terry's he opens a roadhouse called The Blue Moon, with money advanced to him by

Tom Perrin, a prosperous friend of Julia's.

Mary Desmond, Terry's mother and Julia's stepmother, fears disgrace in the latters' career.

Mrs. Peter Parmalee, owns the house, Silverwood, of which Desmond was formerly caretaker.

Betty Sheen, her spoiled young granddaughter, whose rudeness to Terry, at Silverwood, the latter will never forget, is engaged to

Miles Sheridan, a handsome, likable young chap. His car breaks down at the door of The Blue Moon, and he meets Terry. Delighted with the child's charm and anxious to atone for his fiancee's past rudeness, supplies the wherewithal to send Terry to a Convent for next seven years.

While at the Convent, Terry receives word that her Mother has died.

A Convent-Reared Cashier

CHAPTER VIII

The girl could hardly believe that her mother was gone, that she would never see her again. The Sisters tried to comfort her, but she could not be consoled. They told her to cry, and her grief would be softened, but no tears would come.

As a child she had never cried since Terrence had jeered at Mary in her hearing. "What's the use of squeezing all that juice out of your face? It doesn't cut any ice."

That was true. "Squeezing juice out of your face" was futile, though your heart was broken. Terry learned so well to control her tears that now she could not shed them when she would.

But the girl felt bitterly that she could never forgive her father for not telegraphing sooner. Even if there had not been time to see Mary alive, she might have kissed the dear face in its coffin.

The girl had never loved the moody, hair-tempered, sullen man who was her father, though she had childishly admired his bigness and good looks. Now she knew that she must, for her mother's sake try not to hate him.

Ten days later Terry went home, one of the nuns taking her as far as Oldport, where Terrence Desmond was at the station.

The girl had not seen her father since she was twelve. He had changed start lingly, though not through grief. She was sure if was not through grief.

His black eyes, which had been big and bold, were now curtailed by folds of skin, and beneath were purplish bags. He had developed a double chin. His once fresh, sunburnt skin was veined, and mottled. His nose appeared to be bigger, and was seamed with the same small, purple-red veins that patterned his cheeks. The thick hair which Terry remembered as bright auburn threaded with white, was now white threaded with auburn.

Even the man's figure was different. He stooped, and his body looked loose and slouching in the not inexpensive but untidy clothes he wore.

"Well, you've grown up," he said, staring, with a gaze that appraised the pale girl from head to foot. "You've changed like Jule. But only a copy of her, in water-color points. You'll never be the stunner she is."

Julia was his darling, the one creature for whom he cared. Perhaps Julia's mother, the wife of his youth, had been risen to him than the meek yet obstinate Mary. His namesake's likeness to the elder girl did not move him enough for a kiss.

There was hostility and something like disgust in Terry's eyes. He must have read the look. He had always spoken of her to Mary as "your daughter," never as "ours." But he meant to rule her now.

Terry had been brought home to work; or so she supposed. That was only fair, after seven happy years at the convent, and she resolved to take her mother's place in the house as well as she could.

Not many hours passed, however, before she realized that whatever she was wanted for, it was not to fill her mother's place.

Terrence had made quite another plan; and when the girl arrived at the Blue Moon it was to find a cook-housekeeper installed; a handsome dark German woman of middle age, naturalized American.

Mrs. Schultz was a widow, with an eye that languished at her employer. Terry detested her at sight, and was glad, at first, that she herself was to be a kind of secretary-cashier, writing her father's letters and keeping accounts.

This work would keep her out of Mrs. Shultz's way except at meals. But she shrank from the idea of the dark in the restaurant, where Desmond himself had sat in early days of the Inn.

"I'm sure Mother wouldn't like it for me," she objected. "Even when I was a little girl, she hated to have me come in there."

"Well, your Mother isn't here now to nag and pick faults," growled Terrence. "I'm the only boss. You've learned arithmetic, I know. Your mother boasted enough about a prize you got.

"You'll need a bit of coaching from me before you can check up the bills, and give the right change without turning a hair. But there's nothing in it, if you've got a head on your shoulders, and you ought to, after seven years' schooling."

"Couldn't I do the same work in your office?" Terry argued. "I've been in a quiet place so long, I don't feel as if I could keep my head in a noisy crowd."

"You've been damn well spoiled, that's the matter with you," said Terrence. "Sheridan was a nut to shell out all that oof for your fancy education. Just throwing good money to the dogs. But it's gone now, every cent, and you're old enough to earn your keep.

"Jule never had your advantages. She was out in the world for herself before she was sixteen; yet look at her. A rich woman, rolling round Buenos Aires this minute in her automobile, with an apartment in a New York palace to come home to.

"You've got to do as I say—see? I'll give you a few tips. Then you can take your place at that desk and prove you're fit to earn your salt. You won't have trouble with anyone. If you do, call me. But don't squeal unless you must. Make a note of that."

After this understanding had been reached, Terrence Desmond was free to stroll among his favorite customers, and a girl with gorgeous red hair and a plain black dress sat in his old place at the desk in the blue-roofed restaurant.

(To be Continued.)

# Domination of Marriages Over British Throne Wanes

LONDON, Eng., Aug. 6.—The Princess Christian, who died recently, lived long enough to regain some of the popularity she lost during the war because her husband was the German Prince Christian of Schleswig-Holstein and her son had once held a commission in the Kaiser's navy.

All the other members of the royal family who had German titles hastened to shed them when King George ordained that the family name should thenceforward be Windsor instead of the Saxe-Coburg Wettin, or Hanoverian Guelph. Helene Augusta Victoria, however, was Victoria's own daughter, and the maternal stubbornness would not abate a hair's breadth of her prerogatives. No "Lady Helena Windsor" would content her. She would still be Princess Christian of Schleswig-Holstein.

Prince Christian was over 80, a simple country gentleman, but it was remembered that he was one of the petty German princelings whom Victoria and Albert had a penchant for importing to marry English princesses and feed at the golden stream that flowed from the British treasury. He was hissed and hooted and forced into retirement where he found what solace he could in his farm and his prize pigs. He succumbed in October, 1917, and since then Princess Christian has rarely emerged from her seclusion. German ramifications of the British reigning family are peculiar and paradoxical. The English people have been historically jealous and suspicious of foreign influences. Nevertheless the sovereigns and their children are found intermarrying with princelings of the nation that is most antipathetic to the British, so that the German language came more readily to the tongue in the reigning household than English. The circumstances under which the first and second Georges were brought to the throne precluded their having knowledge of the language spoken by their subjects or inclination to learn it. George I. knew no English, George II. was just fluent enough to swear in the "barbarous dialect," while his grandson, Farmer George, who providentially forfeited the American colonies, remarked dyly of the greatest monument of English literature, "There's a great deal of nonsense in Shakespeare, but we mustn't say so."

Victoria was an English-born princess, yet her strong German accent was commonly remarked. That was not surprising in the child of a German mother, brought up by a German governess. Her marriage to Prince Albert of Saxe-Coburg-Gotha acclaimed the Teutonic language and accent for another generation in Buckingham Palace and Windsor Castle or the Highland fastnesses of Balmoral. When it came time for the Prince of Wales to choose a wife, his father and mother were disappointed that he was blind to the opulent charms of several German princesses, and preferred the lovely Alexandra of Denmark. But there was abundant solace in contemplating the earlier marriage of the Princess Royal, their eldest daughter, to Crown Prince Frederick of Prussia, the German Empire being then but a Bismarckian dream.

Another triumph of racial partiality after the death of the Prince Consort was the marriage of unhappy Princess Alice, Queen Victoria's second daughter, to Grand Duke Louis IV., of Hesse. Her diaries were published about 40 years ago, telling of her ill-starred union. Still a third daughter was to be wedded and a husband was found for Princess Helene Victoria in Prince Christian of Schleswig-Holstein, who had been aide-de-camp to Albert the Good. Christian became a general in the British Army and he was given a lucrative sinecure as High Steward of Windsor and Ranger of Windsor Park.

Only two of Victoria's progeny failed to gratify the maternal desire that they should mate with German highnesses, royal or serene. Her second son, the Duke of Edinburgh, married the Russian Grand Duchess Marie, and fell heir to the now defunct Dukedom of Saxe-Coburg-Gotha. Their daughter was destined to become Queen Marie of Rumania. The Duke of Connaught married a Prussian Princess, but Princess Louise became Duchess of Argyll through her union with the Marquis of Lorne.

Prince Leopold, Duke of Albany, took a German wife, the daughter of the reigning Prince of Weldeck and Pyrmont. This amiable woman, domiciled in England, was in a most difficult position during the war. Her son had ascended the ancestral throne of Saxe-Coburg-Gotha by reason of the Duke of Connaught's renunciation in his favor on the death of the Duke of Edinburgh without leaving an heir. Consequently the younger Duke of Albany, his English title forfeited, was necessarily drawn into the war on the German side. It says much for his mother that she passed through this trying ordeal without forfeiting the esteem of the British people.

Finally Victoria's youngest daughter, Princess Beatrice, was married to the penniless Prince Henry of Battenberg, a name translated into the seemingly

# TO RESTORE THE POMPEI THAT VESUVIUS BURIED

By CAMILLO CIANFARRA

NAPLES, Aug. 6.—(United Press).—Professor Vittorio Spinazzola, director of excavations at Pompei, told the United Press that, beginning with October next, the tourist who stops at Naples will be able to see for the first time a street of Pompei, almost as it appeared on the day before Vesuvius blotting off its top, awakened and buried the unhappy city under a mountain of ashes and lapilli.

"Excavations at Pompei," Prof. Spinazzola said, "have been going on for more than a century, but it was only a few years ago that I decided to reconstruct the city. My predecessors followed the antiquated customs of digging and clearing out houses and temples, removing everything they found, furniture, bronzes and monuments, to the nearest museums, where they could be exhibited and at the same time effectively preserved and guarded. The result was that the visitor of Pompei found himself in front of a number of more or less dilapidated private and public buildings, which told little or nothing of their history and revealed very little of the life of their ill-fated tenants.

"I introduced the new system. I selected one of the main thoroughfares of the city, and started to rebuild it, using the same material which the excavations yielded, leaving on the spot everything that one day had belonged to the house, and making casts of the people and the domestic animals that died within the premises the tragic night of 79 A. D.

**Only Inhabitants Missing**

"The result is very different and will be still more different a few years hence, when the visitor, instead of finding himself before a necropolis, will be confronted with a living metropolis characteristically Roman. The Abundance Street, which I selected, is today exactly as it was, except for the inhabitants. Furthermore the street tells a bewildering tale, warmly human and profoundly interesting.

"On entering the street, the American tourist will be greeted by something that will remind him of the wet days, a bar, where two young ladies, Asellina and Zenobidrone, whose likeness are frescoed on the outside walls, dispensed to the thirsty Pompeians wine and honey and a concoction of the pan, which must have been a kind of Roman cocktail. The linguarted and was busy hacking under the form of famous Greek verses.

"Judging by the inscriptions on the walls, customs have not changed greatly since the days of Rimor.

**Bar to Old Electress**

"The tourist, for instance, will also be reminded that the bar played a great role in Roman elections, exactly as so many centuries afterwards in New York and Chicago. The inscriptions which then served as posters informed the patrolly that they would be gladly welcome and could drink at the expense of Consule Iollius provided they agreed to vote for him. Barrels, bottles, decanters and glasses are all on their proper place.

"A little farther up the tourist will see a felt factory. The proprietor fled on time, but the tanks with their pipes and the amphorae are still there. A jeweller's shop has also been rebuilt, and a few yards away is a school.

**Just Like Boys Today**

"The Pompeian boys have left traces of their pranks and tricks on all the walls of the school. They were as dexterous with a style or a nail as the modern American urchin with the charcoal stick or the pencil. Only the subjects vary. Where the modern boy would draw a head or scribble a sentence the Pompeian cut elephants, monsters and Greek gods.

"No, the habit of keeping red fish in vases is not new. The Pompeian kept in their houses sea fishes in sea water. In one of the rebuilt houses a vase was found with fishes. The water evaporated, but the salt has preserved the small fishes for twenty centuries."

English Mountbatten since the war.

Victoria's heir-apparent was less well disposed toward German matrimonial alliances than his mother. When Prince George, now King, chose a consort, it was the English-born Princess Mary, though her father was the German Duke of Teck. One daughter, Louise, Princess Royal, married a Scottish nobleman who was created Duke of Fife, and the other, Maud, is now Queen of Norway, through her marriage with the Danish Prince who was elected to the vacant throne on the separation from Sweden.

King George V. is not embarrassed by matrimonial intrigues on behalf of German princelings, so his only daughter, Princess Mary, is the wife of an Englishman who has not yet fallen heir to a title, and her baby son has not even a courtesy title.

The Duke of York's bride is a Scottish Earl's daughter, and when the Prince of Wales at last makes a choice from among a thousand damsels who are quivering with hopeful expectancy—?

## MUCH ADVERTISED RAIN TREE DOES NOT FUNCTION IN DESERT

NEW YORK, August 6—The periodical boom for the so-called rain tree which is described as shedding a copious supply of water from its leaves, even in the driest of weather, is again with us. It is suggested that this tree be introduced in arid regions, such as the Southwestern States, in order to make the desert blossom as the rose. In fact, some newspaper advertisements have claimed that a square mile grove of these trees would supply about 100,000 gallons of water daily.

Actually, says a writer in THE MENTOR for August, rain trees are only found in the humid tropical jungle where the trees draw up more water from the soil than can be evaporated from the surface of their leaves. Trees in high altitudes sometimes collect moisture from drifting clouds. This moisture drips to the ground and gives rise to the rain tree legend.

## PLANTS THAT LIVE ON A MEAT DIET

NEW YORK, August 6.—In the marshes of New Jersey are found plants whose regular diet consists largely of insects. Because such localities are poor in nitrogen, these plants have formed the habit of catching their nitrogen in the form of living prey. The sundew is the name of the plant.

Its leaves are covered with tentacles When a fly happens to touch one or more of them, it is arrested by a sticky liquid and brings it in contact with other tentacles. These at once begin to curve inward uhtil the doomed fly is held helpless. The leaf remains curved and closed until the living food thus captured has been digested and its nutritious juices absorbed to feed the plant, says May Tevis in THE MENTOR for August.

## COTTON CAME FROM VEGETABLE LAMB, CLAIMS OLD LEGEND

NEW YORK, August 6.—An interesting legend, believed to be true till late in the seventeenth century, maintained that cotton came from a vegetable lamb which grew on a tree and reached down from its elevated position to feed upon the grass which grew beneath it.

In THE MENTOR for August, Richard H. Tingley relates the story of Sir John Mandeville, a world traveler of the fourteenth century. Mandeville wrote interesting, if not true, stories of his travels. He avers that he saw the vegetable lambs growing on the trees and bore. He even claimed that he had eaten both of the "fruit and of the beast."

## AMERICAN INDIANS USED JEWELED STONES FOR HOME BUILDING

NEW YORK, August 6.—In Arizona can still be seen remains of buildings erected by the early American Indians, built out of stone containing opal, agate and chalcedony. These stones were taken from the petrified forests in the neighborhood of Adamana, Arizona.

Prehistoric builders never used more beautiful stones for their habitations than the trunks of those trees which flourished ages before man appeared on the earth, says C. F. Talman in THE MENTOR for August.

## SAFETY LESSONS

**AUTOMOBILE LUBRICATION.**

A great majority of all work in automobile and truck repair shops is made necessary by improper or insufficient lubrication.

Every make of motor vehicle has its own lubrication chart and drivers should be thoroughly familiar with charts that refer to their particular cars. There are certain lubricating rules that are general and important enough to be given special mention.

Kind of lubricant to apply:

(a) Cylinder oil in crank case and oil cups.

(b) Cup grease in grease cups.

(c) A good transmission oil or semi-fluid grease in transmission; in cold weather heavy transmission oil may be thinned with cylinder oil.)

(d) Transmision oil in rear axle case.

(e) Transmission oil or light cup grease in universal joints.

How often should different parts be lubricated?

(a) If there is an oil indicator for the crank case, look at the oil level at least twice each day; if there is no indicator examine the oil level at least once each day; oftener on long runs. Oil indicator, where used, should from time to time be examined carefully to see that it does not become clogged up or stuck.

Not les frequesntly than once each week oil spring bolts, clutch pedal, shaft, steering gear, radius rods, torque arm and other points as designated by the manufacturer.

Every 500 miles or at least once each month, oil the brake mechanism, grease the universal joints, and change the oil in the crank case, transmission and differential. It is especially important to change the oil in the crank case for a certain amount of gasoline is bound to work past the piston rings and dilute the lubricating oil. Examine the withdrawn oil carefully. Do not flush out the crank case with kerosene. It is not possible to remove all the kerosene after it is once poured in, and enough may remain to do harm. Kerosene cuts the oil and keeps it from lubricating the engine propertly. In cold weather when you are apt to use too much gasoline it may be advisable to change the oil in the crank case oftener than every 500 miles.

Once a month the wheels should be jacked up, bearing adjusted and greased with a gun.

Every 6000 miles or at least once a year, the wheels should be removed and bearings repacked with grease.

Investigate every squeak, and make the necessary adjustments or apply oil, or both.

When aproaching your car after it has stood for a time, make it a practice to look on the floor or road underneath the car. If there are spots or pools of water or oil, investigate at once. Continual dripping indicates leaks or worn bushings.

## EARTH'S BIGGEST BEAST NAMED AFTER EMINENT NATURALIST

NEW YORK, August 6.—The fossil of the largest land animal the earth has ever borne— a colossal Baluchitherium was found in Mongolia by an expedition sent out by the American Museum of Natural History.

The discoverer of this monster skeleton, which is something like twenty-four feet long and twelve feet tall, was Walter Granger. The Baluchitherium grangeri has been named in his honor, says THE MENTOR for August.


## POST'S BED BUG POISON

Post's Bed Bug Poison is composed of carbolic acid, Methyl Hydrate and Corrosive sublimate. When this preparation is used according to directions, it is sure death to bed bugs, cockroaches and insects of all descriptions. Two or three applications are all that is necessary, but as it is very poisonous this preparation should be kept out of the reach of children.

Sold at Lynch's Drug Store, 168 Hunter Street. 9 m-th-2364


## PHYSICIAN WHO ALTERS VISAGES.

### Says Ugly Ducklings Turned Into Swans Not Always Happy.

By GEORGE BRITT

CHICAGO, Aug. 6. — Cheer up, Ugly Ducklings. The Swans have their worries, too.

For proof, listen to the history of the Man With the Rectangular Nose.

It was a sobered book of a man. But in spite of it the man won the heart of a girl in his village back in Europe. Then he came to America to make his fortune, while she waited at home. Wealth came. His first move was to "take" his nose to a plastic surgeon and have it pared down, and reshaped. Then he returned to claim his bride.

"No, no," she sobbed. "My man had a grand, big nose. You cannot be he. I will not marry you. I will not. Get out."

**Nasal Art**

"And the story is absolutely true; no fable about it," declares Dr. William E. Balsinger, master of plastic surgery, who tells the experience. He talks about his art from a practice of many years in reshaping not only the faces but the careers of hundreds of patients.

"They are no happier in many cases with smooth, symmetrical features than they were before. Of course, their appearance is improved. There are actors whose careers I have made possible by straightening impossibly crooked noses. I have prolonged the stardom of actresses by removing the wrinkles which told of age. I have helped girls win lovers and wives recover husbands simply by giving them the beauty they were missing. And I have restored soldiers who were disfigured in battle.

"But in many cases they begin immediately to discover new causes for worry.

"There was an elderly man who came to me and I made him look 15 years younger. He admitted it and was delighted. About six months later, though, he said he was disappointed.

"Oh, Daddy"

"'It's just one thing that's the matter,' he said. 'The young fellows at the office still call me Dad.'"

When a new patient comes to his office, Dr. Balsinger says, it is impossible to be certain from appearances what alterations are desired. The person may have a nose which constitutes a deformity or ears which protrude distressingly, and still be aware only of wrinkles on the forehead. Often people overlook a great defect in appearance while painfully conscious of a minor one.

"Now and then a woman patient wants good looks in order to win a man.

"It was a case of that sort which makes the inside story of one of the most widely published newspaper tragedies in years. A man of national prominence had forsaken his wife for the lure of a youthful beauty.

"The wife was past 40 and showed it. She came to me, and I fixed her up. She looked fine—no double chin, no drooping cheeks, no wrinkles. And her husband returned to her.

"Then the mockery came. The other woman refused to be forsaken, and she shot the husband."

An operation to correct facial defects is just like putting on a new suit of clothes, according to Dr. Balsinger. Improved appearance usually will give increased confidence and greater attractiveness. But the new suit must be properly fitted, and the wearer must not expect it to cover every defect of personality.

## MAN OF TO-DAY IS FULL OF ROMANCE.

### Appeal to His Imagination and Woman Dominates Mere Man.

By MARIAN HALE

NEW YORK, Aug. 6.—When people tell you that the man of today is not romantic—just don't believe them, advises Josephine Lovett.

"And if you want to collect proposals instead of a career, don't direct your appeal entirely to a man's mentality, or his senses,or his practical nature "When you have touched that, you dominate him."

"Do you know," she asked earnestly, "what quality every director in the country is looking for in women today? It is the ability to inspire romance. That's the most desirable quality any woman can have."

Miss Lovett is the wife of John S. Robertson, the famous motion picture director. She writes all his scenarios, goes over all his plans with him and, according to his own statements, inspires much of his best work. She probably knows as much about what pictures need as any woman in the game.

**Movie Men's Ideals**

She recounted this little incident: "Recently I sat in a projection room with three directors, viewing a picture in which a new and unknown actress was appearing. They all agreed she was a winner.

"'Because she's the true madonna type,' said the first. 'Because of her eyes—they suggest hidden fire and smoldering emotions,' volunteered the second. 'Because she's so irresistably feminine,' put in the third.

"Now, as a woman, I had seen neither the slumbering fires, the madonna or the extreme feminity. I saw an ordinary pretty girl doing a very clever bit of acting. But I saw a future for any actress who could have three such distinct appeals for three men in the same business, looking for the same thing. And I promise you that girl will succeed.

"Types change. The imagination of the modern man may respond to different stimulae than that of his great grandfather, but it's romance that gets him, just the same.

**"Composite Woman"**

"So I believe that the woman who is popular on the screen will always be a composite of the most popular women of her day. Like a jewel, the more facets she can show the more valuable she is.

"It is true that girls most appealing on the screen are not so in real life, but it may be because externals blind us to the very qualities which the screen brings out."

Actual beauty or the ability to wear clothes is each secondary to the romantic appeal in women, Miss Lovett believes.

"But the woman who inspires romance usually has an instinct for clothes. She may not have a sense of fitness or of fashion, but she will have an unerring sense of type that will make her bring out her best. That's part of the romantic appeal," she concluded.

## QUIET TALKS

THE BIG FIVE

Shelter of roof, warmth of fire, shoes for little feet and bigger, broad and tool,—these, and the like, take our strength. The circle of loved ones, where one's very life centers, this must be cared for, and well cared for.

Yet our thoughts go insistently toward the real things, the essentials. The spirit life is the real life, of course. I live in my body. I think through my mind. I myself, am a spirit. We long to understand clearly, and on be at rest inside. We can't all be experts. The day's too short. And cross-current run as strong. How shall the earnest man know?

Well, there are Five Simple Essentials for a strong pure true life. There is a Book of God. The outstanding thing in the morals of life is this, there is an outstanding Book. The outstanding Book of all books is this Book. Morals are the very life of life. This Book gives the true moral standard of life.

It states simply and clearly the moral principles that fit into every circumstance, and difficulty, and problem. Then there's more. It tells of the power that helps a man pull straight toward that standard. And it tells of the Friend that meets your sore need, answers your perplexing questions, and solves your knotty problems. This old Book of God is utterly dependable.

Then, there a Man. The outstanding thing about the Book is this: There is a Man. That Man lived the moral standard of life as no other has, actually lived it. He is our Brother-Man, our fellow, the one solitary God-Man. In him God came to us men, and comes to us.

He was as really God as though only God, and nothing else. He was as truly a man, a really human man, as though he was only a man, and nothing more. All there is of the human was and is in him.

And all there is of God was in him as he worked in that Nazareth carpenter-shop amid the odor of the pine shavings, and then taught, and healed, and loved, and fed, and mingled freely amongst men. The outstanding thing about this Book of God is this God-Man.

Then the Man—died. The biggest thing about his life is the way his life snuffed out. The knot on the end of that thread catched your eye at once, and holds it. There is a thread. What a thread What a life

Then the thread knots, a toughly knotted knot. That knot has caught the eye, aye, the heart of the race. It's been discussed and discussed. But the thing that stands out biggest is the fact of it. There is the knot. He did die, as no one else has, or could, or can.

And there's the Fourth thing that stands out, ugly and gaunt, dirty and odorous. But it's there. That's the fact of A Break, man's break away from the Father-God. The common word is sin. The root of the thing is simply that, a break, a bad break, away from the mother-hearted Father's desire and request.

And, "and"—the striking thing to mark just now is this, that Man tied up in an unravelable knot these two things, his Dying and that Break. He himself said the Break made the Death necessary. The more you think into it the less fully the explanations seem to explain. You feel there is always a something more. But the explanations are secondary. The fact is the thing. The Death is the outstanding fact.

And the Fifth Essential comes crowding quickly in. And it shows up at once what a princely brood and breed we men are of. Every man is a king in his right to choose. The man that knows about this Man must take sides. Choice of this Man who Died covers all moral choices. And choice makes character. It is an essential that a man makes personal choice.

The outstanding things in the morals of life is this: there is a Book. The outstanding of that Book is this: there is a Man. The thing that stands out about the man is this: he died.

And that Man said the outstanding thing about his death is this: it had to be. The thing called sin caused it. And the thing standing sheer out about the Man, and the Dying, and the Break of sin is this: every man that knows must choose. And every such man does choose.

And it is a striking fact, that looseness of thinking about the Book leads to looseness about the distinctive personality of the Man. Looseness there leads to loose ideas as to the distinctive meaning of his Death. That in turn breeds decidedly loose ideas about sin, the Break with God.

Then follows loose ideas about the need of choosing Him in whom centres all moral source. And when moral choice loosens the moral fibre of character begins unraveling, straight away, and not slowly. Look around you today.

A London astronomical expert superintending the erection of a huge telescope in Cairo, noted the noon gun fired daily at military headquarters, and found their time-piece was regulated by the watchmaker's chronometer in the city. Inquiring there he was astonished to find the chronometer regulated by the noon gun Does that sort of dog-chasing-his-tail standard get into the serious things, sometimes?

## The Super-Salesman

*—Long Distance*

"In one afternoon we sold $750,000 worth of bonds by Long Distance telephone"—says a banker.

The telephone has made success democratic. It is the creative force that enables business to rise superior to circumstances and competition, by creating opportunities.

Fearless methods of attacking the problem of sales are bringing proportionate results in other businesses, at minimum costs.

We will gladly compile a report on how the telephone is being successfully used in your business to increase sales.

J. M. McHARDY, Manager

*Every Bell Telephone is a Long Distance Station*


## WILD SCENES IN DUBLIN AT TRADE UNIONS' MEET

DUBLIN, Aug. 6. — (Canadian Press.)— Wild scenes occurred in Dublin to-day at the Irish Trade Unions Congress. Delegates going to Mansion House found the approach blocked by a crowd of demonstrators, who tried to seize the building, shouting, "Release the prisoners," "up Larkin." The police were powerless to prevent the scenes.

## A WOMAN JUMPED FROM AN ELEVATED STATION

NEW YORK, Aug. 6.—(Canadian Press). — An unidentified woman jumped from the elevated station at 110th Street yesterday and was instantly killed. The station is 100 feet above the pavement. Hundreds saw her fall. Ambulance surgeons found $623.75 in a hand-bag which she carried.

The world gets better. Chicago bandit shot at a man and missed.


## A Monthly Income For Your Widow

A privilege applicable to all Imperial Life policies permits the assured to specify that the proceeds of his insurance shall, on maturity be payable in monthly, quarter-yearly, half-yearly or yearly instalments for 20 years certain, and so long thereafter as the beneficiary named shall live.

While in the calculation of the instalments a definite rate of interest is guaranteed, such payments in the case of participating policies will be increased by sharing in the interest which the Company earns in excess of this guaranteed rate.

Therefore, by means of an Imperial policy you can provide a definite, dependable, regular income to care for your widow as long as she lives, and for your children until all of them are at least old enough to be self-supporting.

But this is only one of the many advantages of this valuable privilege. Others are explained in our booklet "Safeguard Your Legacy." Write for a copy to-day. It's very interesting, and—it's free.

THE IMPERIAL LIFE ASSURANCE
Company of Canada

HEAD OFFICE . . . . . TORONTO

L. W. SCOTT, Branch Manager
George & Hunter Sts., PETERBORO

# Petes Walloped Belleville Team--War Vets Tied With Brantford

## WAR VET FOOTBALLERS TIED BRANTFORD SCORE IN LAST FEW SECONDS

### Corner Kick Gave Peterboro Boys An Opportunity After the Game Seemed Lost.

### PLAY HERE SATURDAY

(Staff Correspondence.)

Hopelessly outlucked, at times outplayed, with players incapacitated through injury and fatigue, but never for a moment outgamed, the local G.W.V.A. footballers battled through a Homeric struggle in Brantford Saturday, and in the dying seconds o f the game, by a tremendous effort, headed through to tie the score, 1 to 1.

The game was the Vets' first of the season in the struggle for possession of the Ontario Cup, and they met opponents worthy of their metal in the Massey-Harris team of Brantford.

Fatigued by a long railway journey which had kept them on the go since 3 o'clock in the morning, the Peterborough boys found themselves greatly handicapped in the struggle against the fresh and eager men of Brantford. Every turn of the luck seemed against them, and even the small handful of Peterborough followers was almost ready to give up in despair when injuries to both his wrists forced Charlie Griffin to give up his goal in the second half. His place was taken by Harold Burrows, who proved himself a worthy substitute.

To J. Wade and Monks must go the honor of the goal which tied the score. The later took a corner kick which he placed in, the goal mouth with an accuracy which could not be denied, and Wade headed the ball into the net just before the whistle blew for time.

The Brantford team had apparently won the game, and the tying score, coming as it did in the last seconds of play, was a sad blow, which they took in a spirit of sportsmanship that is to be commended. The deciding game will be played in Peterborough on Saturday and will be played to a finish.

The treatment given the Peterborough team left nothing to be desired. The boys were met at the station by a representative of the Brantford eleven and conducted to the Y. M. C. A., where every facility was provided for their comfort and well being. An excellent lunch was served, shower baths and swimming pool provided, as well as motor transportation to the playing grounds. After the game a dinner and entertainment was tendered to those of the visiting team who could remain for it. Unfortunately, train connections were very close and only a few were able to wait over and avail themselves of the hospitality.

**The Play.**

Brantford kicked off and immediately forced the play into Peterborough territory, but met a firm defence in Crowe and Bishop. Blowers also helped to relieve the pressure, and after a few minutes the ball was carried to the Brantford area, where the Vets forced a fruitless corner.

The play ranged from end to end, with Brantford playing a great combination game but lacking accuracy in their final shots, most of which went wide. Almost twenty minutes went before Charlie Griffin was called upon to exert himself to make a save, though Brantford had several opportunities. The Petes went through in several raids, but seemed to lack the necessary pep for the final effort. J. Wade had two good opportunities for the Petes, but on the first occasion he missed the top corner by a hair, and on the second hit the upright. Brantford got possession of the ball and carried it into the Vets' territory, again giving Griffin two nice shots to handle. A scramble in front of the Peterborough goal resulted in some anxious moments for the Petes. Brantford got a shot which hit the post, and the shot from the re-bound went over the bar.

Both goals were visited in turn without result. Twice Burrows broke up a threatening play on the part of Brantford, and on other occasions offsides relieved the pressure. On one occasion Griffin took a nose dive for the full width of the goal to hand out a fast grounder, and in doing so injured one wrist, but stuck to his post. A change of wind was a big help to the Vets, who took the ball down, and Brantford made three lucky saves in rapid succession. On the third occasion Dyer headed the ball in from a scramble in front of the goal. Though it was admitted by some of the Brantford players that the ball was inside the goal, the referee did not see it so and no score was allowed.

Play went back and forth for the remainder of the period with but little to choose between the teams. Near half time Brantford was in a scoring position when, having drawn Griffin out of the nets, there was nothing to stop them. The final shot, however, missed the nets by six feet, though it was shot from close in. The last ten minutes of the first half were played in a sprinkle of rain.

The Petes started off strong in the second period, and in the first five minutes forced the Brantford goalie to make four hard stops. For about fifteen minutes they worried the Brantford boys considerably, but the fatigue of their long and hard journey began to tell on them, and after that Brantford had most of the play. Griffin was called upon twice in rapid succession to make hard stops, on one occasion fisting the ball over the bar from a terrific drive from close in. Brantford forced two corners without result, chiefly owing to good work on the part of Griffin.

Good combination work put Harrison of Brantford in a good position, and he sent in a terrific drive from close in for the first score. With but ten minutes to play the Vets re-doubled their efforts, but could make no headway. They were hemmed in around their own goal, and shot after shot was rained in on Griffin, who made some wonderful saves. In a mad scramble in the goal mouth, the Peterborough goalie injured his other wrist and was forced to give up his position. He exchanged places with Burrows, who handled some difficult shots and gave a good exhibition of goal-keeping for the remainder of the game.

With but two minutes to play, Brantford again missed an open goal. The Vets took possession of the ball, carried it down, and also missed after having drawn the goal-keeper out. With less than a minute to play, they forced a corner, which Monks took. His kick placed the ball squarely in the goal mouth for J. Wade to head it into the net, tying up the score. The whistle blew for time before the ball could be centred again.

The players were:

Peterborough — Griffin, goal; Crowe and Bishop, backs; Hurle, Burrows and Blowers, halves, Sharman, Peel, J. Wade, Dyer and Monks, forwards.

Massey - Harris — Stone, goal; Brown and E. Gilbert, backs; Proctor, Harbour and G. Gilbert, halves; Baker, Porter, Taylor, Moss and Harrison, forwards.

Referee—Evans of Guelph.

## SCOTS TRIMMED THE WOOLLENS

### Won a Fast Game at the Oval Saturday By a Score of 7 to 3.

There was plenty of thrills and plenty of scoring in the Thistles—Wollens game Saturday which ended in a victory for the Scots by a score of 7 to 3. The game was fast and clean all through with the Thistles holding a slight edge at all times.

The opening exchanges were very even and it was not long until Richmond put the Scots ahead but their success did not continue long for Gaskill equalized a few minutes later. The Scots came back again to put pressure on Woollen's defense. Cridland and Chambers responded well and held the Scots forwards from the danger zone. After 20 minutes play Richmond beat Monkman on a tackle in mid-field and from 15 yards out beat the Wollen's goalkeeper with a fast drive. A solo run down the wing by Mitchell left the Scots defense in a bad predicament that gave the Woollens a successful corker-kick taken by the outside-right and placed to Downes who lifted the ball into the far corner of the goal out of Richard's reach. This made the teams even again, just three minutes before half-time with two goals each.

On resuming, Shewan now at outside left landed the ball into the corner of far upright, then from centre Williams went through the defence to make it number four. Encouraged by their success, the Scots forwards went down in a line to evade the Woollens defence and Richmond again scoring, all within five minutes. At this period, the Woollens re-arranged their team which made a great improvement. Time and again Monkman would try and force the play but his forwards could not get away with the ball in front of goal A nice piece of combination between Hutton and McKay resulted in Richmond receiving a well-placed ball to increase the score. Not discourgaed, the Woollens took a new lease of play and from a foul given against McMillan for handing, Monkman beat Richard's who made a great attempt to stop a hard drive. Although goals were being added one after the other, play was fast and clean, in fact, the forwards were missing splendid openings in front of goal. A foul against McMillan outside the penalty area caused the Scots a lot of worry. Chambers drove hard for goal but Anderson saved the situation and for the next ten minutes Richards was kept busy clearing his goal. Slack play at the other end, with only two minutes to the final, Shewan outwitted Reid, to send a oblique shot inside the upright. Both goalkeepers played a good game beween the posts and all the goals were of an unsaveable character. Thistle 7, Woollens 3.

Goal-scorers—Richmond 4, Shewan 2 and Williams.

Woollens:—Monkman 2 and Gaskill.

Thistle:— Rickards, goal; Anderson and Rae, full-backs; Jackson, McMillan and McKay, half-backs; Shewan, Hutton, Richmond, Williams and Burgess, forwards.

Woollens:—Griffin, goal; Cridland and Chambers, full-backs; Reid, Monkman and Roberts, half-backs; Mitchell, Lauchlin, Gaskill, Crow and Downes, forwards

Referee:—J. Clark.

Read the Want Ads.

## THIRTEEN LUCKY FOR THE YANKEES

### Game From Behind to Tie Score in Ninth and Won in Thirteenth Frame — Two Homers For Ruth.

NEW YORK, August 6 (Canadian Press). — The Yankees defeated the St. Louis club yesterday in a thrilling thirteen-inning battle by a score of 9 to 8. Bob Meusel singled in the thirteenth inning with the bases filled, giving the Yanks the victory.

Babe Ruth hit his twenty-sixth and twenty-seventh home runs, while Ken Williams got his nineteenth. Score:

| | | | | |
|---|---|---|---|---|
| St. Louis | 1030220000000 | —8 | 14 | 0 |
| New York | 2020040000001 | —9 | 15 | 0 |

Kolp, Bayne, Vangilder and Severeid; Jones, Hoyt and Schang.

**Washington 6, Cleveland 5.**

WASHINGTON, August 6 (Canadian Press). — Washington defeated Cleveland here yesterday 6 to 5, Goslin driving Zahaniser in with the winning run in the ninth inning. Both Coveleskie and Johnson were driven from the box early in the game. Score:

| | | | | |
|---|---|---|---|---|
| Cleveland | 101300000 | —5 | 9 | 0 |
| Washington | 001200201 | —6 | 12 | 0 |

Coveleskie, Boone, Morton, and O'Neill; Johnson, Zahniser and Ruel.

**Boston 3, Detroit 2.**

DETROIT, August 6 (Canadian Press). — Boston defeated Detroit a single home game here yesterday by a score of 3 to 2. The visitors won in the last inning when three singles and a sacrifice fly brought in two runs. Score:

| | | | | |
|---|---|---|---|---|
| Boston | 000100002 | —3 | 10 | 1 |
| Detroit | 200000000 | —2 | 8 | 0 |

Quinn and Devormer; Johnson and Bassler.

## GIANTS NOW HAVE FIVE GAME LEAD

### Yesterday's Defeat Sent Cincinnati Into Third Place Again — Boston Shut Out St. Louis.

CINCINNATI, August 6 (Canadian Press).— The New York Giants increased their lead to five full games by winning the second of the series from Cincinnati yesterday 2 to 0, and forcing the home club back to third place. It was a close pitchers' battle, in which McQuillan had a shade on Eppa Rixey. The visitors scored in the third on a fumble by Bohne, a single by Snyder, and a squeeze play. Their second run came in the fifth after two were out in a single by Snyder and McQuillan's double over third base. Score:

| | | | | |
|---|---|---|---|---|
| New York | 001010000 | —2 | 9 | 1 |
| Cincinnati | 000000000 | —0 | 6 | 2 |

McQuillan and Snyder; Rixey and Hargrave.

**Chicago 4, Brooklyn 3.**

CHICAGO, August 6 (Canadian Press). — Frank Henry blew up in the second inning, and after walking two men Chicago drove him off the mound, scoring four times, and defeating Brooklyn 4 to 3. Alexander pitched a steady game, having only two bad innings when the visitors bunched their hits. Tom Griffith's homer came in the eighth with a man on base. Score:

| | | | | |
|---|---|---|---|---|
| Brooklyn | 000100020 | —3 | 9 | 3 |
| Chicago | 04000000x | —4 | 8 | 0 |

Henry, Smith and Deberry; Alexander and Hartnett.

**Boston 4, St. Louis 0.**

ST. LOUIS, Mo., August 6 (Canadian Press). — The Boston Braves defeated the Cardinals in yesterday's game 4 to 0. It was the third straight victory of the eighth place team scored over the locals, who during their series with Boston have dropped to sixth place. The veteran left-hander, Rube Marquard, pitched a splendid game, and was in danger at no time during the game. Score:

| | | | | |
|---|---|---|---|---|
| Boston | 200110000 | —4 | 11 | 0 |
| St. Louis | 000000000 | —0 | 7 | 0 |

Marquard and O'Neill; Pfeffer, Barfoot and Ainsmith.

## Big League Standings

**INTERNATIONAL.**

| | Won. | Lost. | P.C. |
|---|---|---|---|
| Baltimore | 65 | 38 | .631 |
| Rochester | 65 | 45 | .591 |
| Reading | 57 | 54 | .514 |
| Toronto | 56 | 54 | .509 |
| Buffalo | 57 | 58 | .496 |
| Jersey City | 47 | 64 | .423 |
| Syracuse | 46 | 65 | .414 |
| Newark | 42 | 65 | .393 |

**NATIONAL.**

| | Won. | Lost. | P.C. |
|---|---|---|---|
| New York | 66 | 35 | .653 |
| Pittsburgh | 60 | 39 | .606 |
| Cincinnati | 61 | 40 | .604 |
| Chicago | 54 | 49 | .524 |
| Brooklyn | 50 | 50 | .500 |
| St. Louis | 51 | 53 | .490 |
| Philadelphia | 32 | 68 | .323 |
| Boston | 30 | 71 | .297 |

**AMERICAN.**

| | Won. | Lost. | P.C. |
|---|---|---|---|
| New York | 67 | 32 | .677 |
| Cleveland | 55 | 47 | .539 |
| St. Louis | 51 | 47 | .520 |
| Detroit | 47 | 47 | .500 |
| Chicago | 47 | 50 | .485 |
| Washington | 44 | 53 | .454 |
| Philadelphia | 42 | 55 | .433 |
| Boston | 37 | 59 | .385 |

## PETES BUNCHED HITS ON BELLEVILLE CREW AND TOOK TOP PLACE

### Drove Williams to Cover and Took First Place in the Big Four Race For Second Half.

### SCORE WAS 8 TO 4.

The Petes practically cinched first place in the second section of the Big Four race by defeating Belleville at Riverside Park in an exciting game on Saturday afternoon, by the score of 8 to 4. By winning their two games with Cobourg, both of which will be played on the home lot, Manager Solomon's crew can not be beaten out for the honors of the second half and the play-off with Belleville for the Big Four title.

To win their third straight game from the Trunks the Petes had to come from behind for they spotted them three runs and with Williams working smoothly, Belleville's chances looked bright but the Verona Indian weakened in the fourth and was driven from the mound, the Petes scoring four runs. The fun started with Ansaldo's triple and when Shaughnessy, batting for Collins walked with the bases filled, sending Heckman in with the tieing run, Oulette was injected into the game and after Swanston had scored on Legon's bunt the pitcher retired the side without further scoring. But the Petes fell on the speed king in te fifth and bunched their hits with telling effect for four more runs, putting the game on ice and taking the pep out of the railroaders who were not dangerous thereafter.

Heckman pitched steadily and apart from the fourth when Belleville bunched three hits for two runs, was never in danger. From the fourth until the ninth not a man reached first and he retired the side on strikes in the seventh. He fanned eight altogether and did not issue a base on balls. Belleville threatened in the ninth when after Brownscombe had tripled and scored on Hagerman's sacrifice fly, Peeney Mills, hitting for Oulette, and Ross singled but Heckman ended the rally by catching Ross off first.

There were no sensational fielding features provided although Brownscombe turned in a nice game at short for Belleville handling six chances without a sign of a slip, and Collins made a difficult catch of Williams' fly in the second inning. Brownscombe's hitting also was a feature the ex-Lindsay shortstop showing the way with two three-base hits.

Umpire Butler's decision on Swanston at the plate almost caused a near riot in the fourth. With the bases filled, Legon bunted to Oulette, who had replaced Williams at this stage, and Swanston was declared safe when Hagerman failed to touch the plate or the runner who slid under him. In the argument that followed Hagerman and Manager Soloman exchanged blows but were separated by their fellow players before any damage was done. Following is the play in detail:

**First Inning.**

Belleville—Ross flied to Helson, Meagher's rap to short went for a hit the ball taking a bad hop away from Ansaldo. Weir flied to Ansaldo and Mills fanned. No runs, no hits, no errors.

Petes—Brownscombe threw out Legon and Johnston, and Ansaldo lined to Meagher. No runs, no hits, no errors.

**Second Inning.**

Belleville—J. K. Williams flied to Collins who made a shoe-string catch after a delayed start. Casey fanned. Brownscombe tripled to right centre and scored on Hagerman's single to centre. J. H. Williams flew out to Wolfe. One run, two hits, no errors.

Petes — Comolli grounded to Brownscombe. Heckman walked. Helson also walked. Swanston forced Heckman at third, Brownscombe to Meagher. Wolfe fanned No runs, no hits, no errors.

**Third Inning.**

Belleville—Wolfe dropped Ross's fly after a long run, Ross making second. Meagher flied to Ansaldo. Weir hit to Ansaldo who threw over Comolli's head, Weir taking second and Ross third. Mills hit to Ansaldo and Ross was thrown out at the plate, Ansaldo to Swanston. Weir went to third on the play but J. K. Williams flied to Legon for the third out. No runs, no hits, two errors.

Petes—Collins out, Brownscombe to Mills. Legon flied to Ross and Johnston fanned. No runs, no hits, no errors.

**Fourth Inning.**

Belleville—Casey singled to center. Brownscombe sacrified Heckman to Comolli. Hagerman fanned. J. H. Williams singled to right scoring Casey. Ross tripled to center, scoring Williams. Meagher grounded to Johnston. Two runs, three hits, no errors.

Petes—Ansaldo hit over Weir's head for three bases and scored on a passed ball. Comolli singled to right and went to second when Casey let the hit get away from him. Heckman single off Meagher, Comolli going to third. Heckman stole second. Helson out Williams to Mills. Swanston bunted to Williams and the pitcher missed the ball, Comolli scoring and Heckman making third. Wolfe bunted safely filling the bases. Shaughnessy batting for Collins walked, forcing Heckman in with the tieing run. This was enough for Williams, who was replaced by Oulette at this stage. Legon bunted to Oulette and Swanston was safe at the plate when Hagerman failed to touch the base, the decision causing much excitement for a few moments. With the bases still loaded, Johnston fanned and Ansaldo up for the second time ended the agony by grounding to J. K. Williams. Four runs, four hits, two errors.

**Fifth Inning.**

Belleville—Weir fanned. Mills flied to Wolfe, Ansaldo threw out Williams. No runs, no hits, no errors.

Petes—Comolli hit to J. K. Williams and was safe when the third baseman's throw pulled Mills off the bag. Heckman was hit by pitched ball. Helson doubled to right scoring Comolli, Heckman stopping at third. Swanston doubled to left scoring Heckman and Helson. Wolfe out Williams to Mills, Swanston going to third. Shaughnessy flew out to Weir. Legon singled to center scoring Swanston. Legon stole second but Johnston flied out to Mills. Four runs, three hits, one error.

**Sixth Inning.**

Belleville—Johnston threw out Casey. Brownscombe out, Heckman to Comolli. Hagerman flied to Johnston. No runs, no hits, no errors.

Petes—Ansaldo popped to Hagerman, Comolli fanned, Heckman out Oulette to Mills, a nice stop by the pitcher. No runs, no hits, no errors.

**Seventh Inning.**

Belleville—Heckman fanned Oulette, Ross and Meagher. No runs, no hits, no errors.

Petes—Helson singled to left, Swanston singled to left, Wolfe singled to right filling the bases, but Oulette got out of a bad hole by fanning Shaughnessy, and Legon and Johnston grounded to Meagher. No runs, three hits, no errors.

**Eighth Inning.**

Belleville—Weir fanned, Mills flew out to Wolfe and Helson threw out Williams. No runs, no hits, no errors.

Petes—Ansaldo flied to Mills, Comolli fanned and Heckman flied to Brownscombe. No runs, no hits, no errors.

**Ninth Inning.**

Belleville — Turner replaced Shaughnessy in right field. Casey out, Comolli to Heckman who covered first. Brownscombe tripled to center, his second for the day. Brownscombe scored on Hagerman's fly to Wolfe. Peeney Mills batting for Oulette singled through the box. Ross singled to right, Mills taking third, but Heckman ended the belated rally by catching Ross off first. No runs, no hits no errors.

Following is the box score and summary:

| Belleville | AB | R | H | PO | A | E |
|---|---|---|---|---|---|---|
| Ross, m | 5 | 0 | 2 | 1 | 0 | 0 |
| Meagher, 2b | 4 | 0 | 1 | 1 | 1 | 0 |
| Weir, lf | 4 | 0 | 0 | 1 | 0 | 0 |
| H. Mills, 1b | 4 | 0 | 0 | 11 | 0 | 0 |
| J. K. Williams, 3b | 4 | 0 | 0 | 1 | 3 | 1 |
| Casey, rf | 4 | 1 | 1 | 0 | 0 | 1 |
| Brownscombe, ss | 3 | 2 | 2 | 1 | 5 | 0 |
| Hagerman, c | 3 | 0 | 1 | 8 | 0 | 0 |
| J. H. Williams, p | 2 | 1 | 1 | 0 | 1 | 1 |
| Oulette, p | 1 | 0 | 0 | 0 | 1 | 0 |
| *A. Mills | 1 | 0 | 1 | 0 | 0 | 0 |
| | 35 | 4 | 9 | 24 | 11 | 3 |

* Mills batted for Oulette in the ninth.

| Peterboro | AB | R | H | PO | A | E |
|---|---|---|---|---|---|---|
| Legon, lf | 4 | 0 | 1 | 1 | 0 | 0 |
| Johnston, 2b | 5 | 0 | 0 | 1 | 2 | 0 |
| Ansaldo, ss | 5 | 1 | 1 | 2 | 2 | 1 |
| Comolli, 1b | 5 | 2 | 1 | 7 | 1 | 0 |
| Heckman, p | 3 | 2 | 1 | 1 | 3 | 0 |
| Helson, 3b | 3 | 1 | 2 | 1 | 1 | 0 |
| Swanston, c | 3 | 2 | 2 | 9 | 0 | 0 |
| Wolfe, m | 4 | 0 | 2 | 4 | 0 | 1 |
| Collins, rf | 1 | 0 | 0 | 1 | 0 | 0 |
| Shaughnessy, rf | 2 | 0 | 0 | 0 | 0 | 0 |
| Turner, rf | 0 | 0 | 0 | 0 | 0 | 0 |
| | 35 | 8 | 10 | 27 | 9 | 2 |

By innings:

| | |
|---|---|
| Belleville | 010200001—4 |
| Peterboro | 00044000x—8 |

Summary—Three-base hits—Ross, Aansaldo, Brownscombe 2. Two-base hits—Helson, Swanston. Left on bases—Belleville 5, Peterboro 9. Bas on balls—off Williams 3, off Oulette 0, off Heckman 0. Struck out—by Williams 2, by Oulette 5, by Heckman 8. Hit by pitcher—by Oulette 1 (Heckman). Hits—off Williams 4 in 3 1-3 innings; off Oulette 6 in 4 2-3 innings. Sacrifice hits — Brownscombe, Hagerman, Legon, Swanston. Stolen bases—Legon, Heckman. Passed ball—Hagerman 1.

Umpires—Butler and Barnes.

Time—2.15.

### Star Speed King Ace Out For New Honors.

CHICAGO, Aug. 6.—(Canadian Press)—Louis Chevrolet, Ralph de Palma, Leon Duray, the Frenchman, Howard Wilcox, Dario Resta and Joe Boyer, have entered for the American dirt track championship automobile races at the Hawthorn Race Track here next Sunday. The entry of Chevrolet, whose brother, Gaston, was killed on the Los Angeles Speedway four years ago, and who since then has not competed in a race, was a surprise.

The races will be under the direction of the American Automobile Association, Barney Oldfield, who has donated a silver trophy emblematic of the 1923 dirt track championship, will probably referee.

It is more than twelve years since automobile races were held at the Hawthorne track. In the races a dozen years ago, De Palma won every event on the two day program.

## ENGLISH LACROSSE GAME AT HAVELOCK

### Oxford and Cambridge Team to Put Up Argument With Havelock Boys.

HAVELOCK, Aug. 6. — All roads will lead to Havelock on Monday, August 13th, when the Oxford and Cambridge lacrosse team of England, who are touring Canada, will play an exhibition game with an all star team from Havelock. The all-star team is composed of Lionel Connacher, Canada's greatest athlete, Hugh Houghton, the star Mimico defence player, a former Havelock boy; Andy McGee, the backbone of the Torontos, Buck Johnston, Riverside's shifty home player, Sutherland, Riverside's wizard in the nets, Jack McGill, W. Brinkman, Aubrey Clapper, the marvels of Leaside; Alex. Weir of Norwood, late of the Sudbury Wolves, Bill Clapper and Noonan, Hastings' bright lights; Jack Nesbitt, Cowell and Blue, Campbellford's three reliables, Shimmy Thornbeck, of Marmora; James Hooper and Doug. Brennan, Havelock's big boys; Mousie Burgess of Havelock and late of the Young Torontos and Ten Plunkett of Havelock, the boy wonder.

**A Ball Match.**

There will also be a baseball match at 1.30 betwgen Delora and Havelock for a beautiful silver cup. Then at 3.30 the big game will start.

### Rain Stopped the Game at Oshawa.

OSHAWA, Aug. 6.—(Special)—With the score 1 to 0 in favor of George Patterson's Hosiery crew from Bowmanville, rain stopped what looked like a good ball game here Saturday afternoon. Umpire Kay brought along a new face as umpires named Wilgar and judging from his two inning work President Dedman had better issue him a call to join the Central League staff. Both teams were blanked in the first after getting men on. In the second Rice hit for three bases and scored on a sacrifice fly by Mills. Moise got a two base clout, but was left stranded and as the rain continued Umpire Kay called time for 45 minutes but as base lines were mud he announced the game called on account of wet grounds.

## EXHIBITION GAME WAS WON BY THE MILLBROOK TEAM

MILLBROOK, August 6. — An exhibition ball game here on Saturday between Millbrook and South Monaghan resulted in a win for the home team by 6 to 4.

The line-ups follow:

Millbrook — A. McCorry, p; E. C. Richards, c; G. W. Sayles, 1b; F. Russell, 2b; B. Richards, 3b; A. Armstrong, ss; J. Hassard, rf; R. Shaw, lf; S. Gilmour, cf.

South Monaghan — R. Hutchison, p; W. Lord, c; H. Dawson, 1b; E. Hutchison, 2b; L. Dawson, 3b; Ray Hutchison, ss; R. Deyell rf; F. Barnard, lf; W. Johnston, cf.

Seven innings played.

Umpire, L. C. Russell.

### Toronto Police Took First Athletic Honors.

LONDON, Ont., Aug. 6.—(Canadian Press)—The Police Athletic Association of Toronto by its prowess in field events carried of the lion's share in medals in Saturday's Ontario championships meet held at Queen's Park under the auspices of the London A.A.A. American athletes ranked second in total points with 17, four less than the Toronto Police, while Broadview Y., Toronto, with 10 was third. Hamilton Collegiate came next with eight and Hamilton Y., 7.

### LOOKING FOR A FIGHTER.

PARIS, Aug. 6. — (Canadian Press)—The International Boxing Union desires to know what the French Boxing Federation purposes to do with regard to a return match between Georges Carpentier and "Battling Siki" for the heavyweight championship of Europe. The Union says the time limit for a match between Carpentier and Siki expired June 29 and that, as both men are Frenchmen, it would like to be informed what the Federation expects to do with regard to another bout between them.

## Hastings Sports

HASTINGS, Aug. 6.—The return match with Harwood will be played on the Athletic grounds on Wednesday afternoon.

A postponed game with Campbellford will be played here Saturday afternoon.

As Campbellford stands third in the league, this is sure to be two of the best contests of the season, for Hastings have to win both arguments to cling into second place.

**Lacrosse.**

Hastings and Havelock are tied for the juvenile group No. 2 and the fans are awaiting word from the O.A.L.A. of sudden death.

It looks like Hastings' group as their team are a heavy bunch of players and good stick handlers.

The intermediates, by defeating Havelock in both games, have won their group and are awaiting for the semi-finals.

## TORONTO HAS LOST THREE TO BUFFALO

### Walker Weakened in the Fifth and Allowed Five Runs to Come in—Other Games.

BUFFALO, August 6 (Canadian Press). — Buffalo won the third straight game from Toronto, Sunday's score being 9 to 6. Taylor went wild in the sixth, walking three, besides being hit for a double and a single. Fullerton came to his rescue. Aside from the first and seventh, Mickey Werre pitched fine baseball. Score:

| | | | | |
|---|---|---|---|---|
| Toronto | 201000300 | —6 | 11 | 2 |
| Buffalo | 20003200x | —9 | 9 | 0 |

Taylor, Fullerton and Vincent; Werre and Urban.

**Rochester Lose Two.**

ROCHESTER, August 6 (Canadian Press). — Rochester dropped both games of a double-header to the Syracuse Stars yesterday afternoon, losing the first by 4 to 2 and the second 8 to 4. Bases on balls and fast fielding by Syracuse gave the Stars the opener, while the visitors hit Miljus hard in the second. Scores:

First game—

| | | | | |
|---|---|---|---|---|
| Syracuse | 000022000 | —4 | 9 | 0 |
| Rochester | 020000000 | —2 | 10 | 1 |

Pierotti and Niebergall; Moore and Lake.

Second game—

| | | | | |
|---|---|---|---|---|
| Syracuse | 0203201 | —8 | 14 | 1 |
| Rochester | 1012000 | —4 | 7 | 0 |

(Seven innings by agreement.)

Hill and Niebergall; Miljus, Karpp and Lake.

**Split Twin Bill.**

JERSEY CITY, N.J., August 6 (Canadian Press). — Jersey City and Reading split up yesterday's double-header, Reading capturing the opening game by a score of 8 to 0, while the Skeeters nailed the final, 4 to 2. Al. Mammaux, pitching for Reading in the curtain-raiser, let the Skeeters down with only two hits while the Keys hammered Joe Lucey's benders for 17 in his seven innings of service. Scores:

First game—

| | | | | |
|---|---|---|---|---|
| Reading | 300002300 | —8 | 18 | 0 |
| Jersey City | 000000000 | —0 | 2 | 0 |

Mammaux and Lynn; Lucey Musante and Freitag.

Second game—

| | | | | |
|---|---|---|---|---|
| Reading | 1001000 | —2 | 8 | 1 |
| Jersey City | 201100x | —4 | 6 | 1 |

(Called by agreement end of the seventh.)

Judd, Cart and Clark; Barnhardt and McCrea.

**Baltimore 9, Newark 7.**

BALTIMORE, August 6 (Canadian Press). — Baltimore was too strong for Newark yesterday afternoon, and took the first of a scheduled double-header, 9 to 7. Chief Bender hurled good ball until the ninth, when he weakened and allowed five runs, Frank replacing him. Score:

| | | | | |
|---|---|---|---|---|
| Newark | 001000015 | —7 | 11 | 2 |
| Baltimore | 12002013x | —9 | 14 | 3 |

Schlessler, McGarry and Greenae; Bender, Frank, and Styles.

### SATURDAF GAMES

First game—

| | | | | |
|---|---|---|---|---|
| Buffalo | 001000001 | —2 | 6 | 1 |
| Toronto | 000000010 | —1 | 8 | 0 |

LePard and Vanderbach; Doyle and Vincent.

Second game—

| | | | | |
|---|---|---|---|---|
| Buffalo | 0010000 | —1 | 5 | 0 |
| Toronto | 0000000 | —0 | 3 | 1 |

Mohart and Urban; Thomas and Vincent.

| | | | | |
|---|---|---|---|---|
| Syracuse | 00200000000 | —2 | 6 | 1 |
| Rochester | 10010000001 | —3 | 8 | 0 |

Reinhart and Niebergall; Keenan and Lake.

First game—

| | | | | |
|---|---|---|---|---|
| Newark | 000000120 | —3 | 6 | 0 |
| Baltimore | 00002220x | —6 | 11 | 4 |

Baldwin and Devine; Parnham and Cobb.

Second game—

| | | | | |
|---|---|---|---|---|
| Newark | 00000 | —0 | 2 | 3 |
| Baltimore | 40100 | —5 | 4 | 0 |

Ellis and Greenae; Ogden and Styles.

(Game called, wet grounds.)

| | | | | |
|---|---|---|---|---|
| Reading | 000010100 | —2 | 4 | 0 |
| Jersey City | 000000000 | —0 | 5 | 1 |

Erizmann and Lynn; Hanson and Freitag.

First game—

| | | | | |
|---|---|---|---|---|
| Brooklyn | 000004111 | —7 | 9 | 2 |
| Chicago | 001000200 | —3 | 7 | 1 |

Vance and Deberry; Kaufmann and O'Farrell.

Second game—

| | | | | |
|---|---|---|---|---|
| Brooklyn | 000000000 | —0 | 6 | 0 |
| Chicago | 00003000x | —3 | 11 | 0 |

Grimes and Taylor; Osborne and Hartnett.

First game—

| | | | | |
|---|---|---|---|---|
| Boston | 400000000 | —4 | 8 | 3 |
| St. Louis | 000100001 | —3 | 8 | 1 |

Oeschger and O'Neill; Haines and McCurdy.

Second game—

| | | | | |
|---|---|---|---|---|
| Boston | 00012000301 | —7 | 13 | 1 |
| St. Louis | 31000001100 | —6 | 13 | 2 |

McNamara and Gibson; Sherdel and Kopshaw.

First game—

| | | | | |
|---|---|---|---|---|
| Philadelphia | 000030100 | —4 | 9 | 0 |
| Pittsburgh | 000000002 | —2 | 11 | 1 |

Ring and Wilson; Adams and Gooch.

Second game—

| | | | | |
|---|---|---|---|---|
| Philadelphia | 020000001 | —3 | 7 | 0 |
| Pittsburgh | 20010010x | —4 | 8 | 2 |

Weinert and Henline; Morrison and Schmidt.

| | | | | |
|---|---|---|---|---|
| New York | 000250430 | —14 | 20 | 0 |
| Cincinnati | 100000021 | —4 | 11 | 1 |

Ryan and Snyder; Luque and Hargrave.

First game—

| | | | | |
|---|---|---|---|---|
| Detroit | 010060502 | —14 | 18 | 2 |
| Philadelphia | 001010002 | —4 | 11 | 4 |

Danss and Bassler; Hasty and Perkins.

Second game—

Detroit-Philadelphia, game called on account of rain.

First game—

| | | | | |
|---|---|---|---|---|
| St. Louis | 000300200 | —5 | 11 | 1 |
| Washington | 20103102x | —9 | 14 | 0 |

Vangilder and Collins; Zachary and Ruel.

Second game—

St. Louis-Washington, game called on account of wet grounds.

| | | | | |
|---|---|---|---|---|
| Cleveland | 004210116 | —15 | 15 | 1 |
| New York | 200100013 | —7 | 12 | 1 |

Uhle and O'Neill; Shawkey and Schang.

| | | | | |
|---|---|---|---|---|
| Chicago | 00001 | —1 | 4 | 4 |
| Boston | 013011001 | —8 | 11 | 2 |

Leverette and Schalk; Ehmke and Devormer.

## ROSENEATH WON FROM HASTINGS

### Roseneath Boys Tripled Score of Visitors in Northumberland League Fixture.

ROSENEATH, July 6.—Inability to hit Leach in the early innings, coupled with a heavy bombardment by Roseneath which drove Carl Caldwell off the mound, enabled Roseneath to win their last two home games in the Northumberland County League.

With Hastings dropping this game to Roseneath here on Saturday they have to win the remaning games to figure in the play-off.

**Play By Innings.**

Hastings—Scriver cracked a hit over the second baseman's head, Herrington flied to right, making a double play by Montgomery to Thackery. Cruickshanks flied to short. One hit, no runs.

Roseneath—Montgomery hit the first ball pitched to right for two bases. Davey fanned, Shearer fanned. Baker cracked a hit over the second baseman's head for two bases, scoring Montgomery. Thackery hit over short, but was caught stealing second. Two runs, 3 hits.

Hastings —Bailey flied to short, Caldwell fanned. Gould flied to second. No runs, no hits.

Roseneath — Armstrong hit by pitcher. Moore fanned. Thackery hit a two base drive to deep left. Leach fanned. Two runs, one hit.

Hastings — Dodd flied to centre field. Lambert flied to left. Scriver flied to centre. No runs, no hits.

Roseneath— Montgomery hit by pitcher. Thackery flied to right. Shearer fanned. Baker fanned. One run, no hits.

Hastings — Scriver hit to right. Herrington flied to left, making a double play, Armstrong to Thackery. Cruickshanks fanned. No runs, one hit.

Roseneath—Thackery flied to centre. Leach flid to right. Montgomery walked. Davey fanned. No runs, no hits.

Hastings — Bailey out, short to first, Caldwell fanned, Gould hit over short. Dodd hit a grounder to right. Lambert fanned. No runs, two hits.

Roseneath—Shearer hit safely over second. Baker hit to centre for two bases. Thackery fanned. Armstrong hit over short. Baker fanned. Thackery fanned. Two runs, three hits.

Hastings—Scriver flied to centre. Scriver fanned. Herrington hit over right. Cruickshanks hit over short. Herrington caught napping at second. No runs, two hits.

Roseneath— Montgomery hit to left. Davey hit to left. Shearer sent a grounder past third. Baker fanned. Thackery hit to deep left for two bases. Armstrong hit over short. Moore fanned. Thackery hit over second. Leach fanned. Five runs, five hits.

Hastings—Bailey fanned. Caldwell flied to right. Gould hit over short. Dodd flied to short. No runs, one hit.

Roseneath— Montgomery fanned. Davey fanned. Shearer walked. Baker fanned. No runs, no hits.

Hastings— Scriver cracked a hit over second basemans' head. Herrington hit to deep left. Cruickshanks hit over short. Bailey hit to right. Caldwell fanned. Gould hit over short. Dodd sent a grounder past third. Lambert fanned. Scriver fanned. Three runs, six hits.

Roseneath — Thackery fanned. Armstrong fanned. Baker hit to right. Thackery hit over short. Montgomery fanned. Two runs, two hits.

Hastings — Gould fanned. Dodd hit over right fielder's head. Lambert fanned. Scriver fanned. One run, one hit.

The line-up follows

Roseneath— Leach, p.; Thackery, c.; Thackery, 1b.; Baker, 2b.; Shearer, 3b.; Davey, s.s.; Montgomery, r.f.; Armstrong l.f.; Moore, c.f.

Hastings—Caldwell, p.; Scriver, c.; Herrington, 1b.; Cruickshanks, 2b.; Bailey, 3b.; Gould, s.s.; Dodd, r.f.; Lambert, l.f.; Scriver, c.f.

By innings:

| | | R. | H. | E. |
|---|---|---|---|---|
| Roseneath | 221 025 02x | —14 | 14 | 2 |
| Hastings | 000 000 031 | —4 | 13 | 15 |

Umpires — Scriver at the plate, Macklin on bases.

### HAS QUIT BASEBALL.

CHICAGO, Aug. 6.—(Canadian Press)—Charles Hollocher, shortstop and captain of the Chicago National League Club, has quit baseball for the season, it was disclosed yesterday. He sent a note to William Veeck, president of the club, announcing that he intended to take a rest to improve his health.

# Sports

## FORMER CITY BOY SET TRACK RECORD

### Tommy McAuliffe Did 5 Miles in 26 Minutes 27 Seconds,

PORT ARTHUR, August 4. — Tommy McAuliffe, formerly of Peterborough, running in a short speed trial before officials of the local amateur board, broke all the existing local records up to five miles. His time for two miles, 10 min., 20 sec., would be a Canadian record if meet in a meet sanctioned by the A.A.U. of C. At the three mile mark he was within 10 seconds of his intercollegiate record, doing the distance in 15 min., 52 sec. His time for the four miles was just as remarkable, as he was clocked at 20 min., 14 sec.

At the finish of the five miles, his time was 26 min. 27 sec., which is not only a new district record but also is better than the winning time last year for both the Ontario and Canadian championships.

## DECIDE MIDGET TIE THURSDAY

### Four Juvenile Contests in Schedule for the Week

The play-off between Sacred Heart and Curlers for the first half of the Midget series, will be played at the King Edward School Grounds next Thursday evening.

Four Juvenile games will be played this week. Maple Leafs making a trip to Nicholls Oval for a contest with Hillcrests.

It is important that all teams be on the grounds ready to start the games at six o'clock.

The schedule for the week follows:

**King Edward Grounds.**

Monday—Bantam, Rotary versus Curlers.

Tuesday—East Peterborough, Cognawaga vs. George Street.

Wednesday—Bantam, Kiwanis vs. Belmonts.

Thursday—Midget, Sacred Heart vs. Curlers.

Friday—Juvenile, Maple Leafs vs. Lock Works.

**Sacred Heart Grounds.**

Monday—Juvenile, Lock Works vs. Sacred Heart.

Friday—Juvenile, Hillcrests vs. Sacred Heart.

**Nicholls Oval.**

Wednesday—Juvenile, Hillcrests v. Maple Leafs.

### Leander Crew Will Appear in Toronto

LONDON, Aug. 6.—(Canadian Press.)—The Leander Club, it was ascertained yesterday, has accepted an invitation to send an eight-oared crew to Canada to compete in the regatta to be held at Toronto Aug. 27, 28 and 29. Each member of the crew is a Blue. Four of them are from Oxford and four from Cambridge. Five of them rowed in this year's Oxford-Cambridge race on the Thames. W. P. Mellen, who stroked the Oxford crew to victory is one of them.

### DEMPSEY IN TRAINING.

WHITE SULPHUR SPRINGS, Saratoga Lake, N.Y., Aug. 6.—(Canadian Press)—Yesterday was a day of rest and relaxation for Jack Dempsey, world's heavyweight champion, who Saturday pitched his training quarters on the shore of Saratoga Lake. The champion weighing around 195, spent the day in swimming, short stroll and a motor trip to Saratoga Springs, 11 miles away.

Boxing fans began finding their way to the champion's quarters and his guests numbered about 5,000.

### ALL BOUTS POSTPONED.

NEW YORK, Aug. 6.—(Canadian Press)—The New York State Athletic Commission has directed that all boxing contests in the state scheduled on the day of the funeral services at Washington for the late President Harding be postponed.

## PETES MUST WIN TOMORROW'S GAME

### Two Victories Over Cobourg Are Needed to Hold on to First Place.

Though Saturday's victory gave the Petes a good lead in the race for second half honours the local boys must beat Cobourg twice before they can be sure of getting into the play-off. One defeat for the Petes and two wins for Belleville in the remaining games to be played would put these teams on even terms again. Cobourg is scheduled to play the first of the two game series here to-morrow afternoon and with so much depending on the game the local boys are out to make their hold on the top position as sure as possible. Cobourg has had but one victory against the Petes this season, but is nevertheless a team to be reckoned with when the Petes need every game.

The local team has just been hitting its stride as the last three games with Belleville has shown. In three successive games the locals have defeated thir strongest opponents for the Central League title and it looks as if they should continue to go strong for the remainder of the season. The boys have been turning in some pretty good batting averages, and the checks in the error column have been cut down to a very few, which gives Manager Solomon every encouragement to pull out with a victory to-morrow.

The game is scheduled to start at 5 o'clock sharp.

## FOOTBALL NOTES

The Woollens and Thistle will play in the Phelan Charity Cup Final on Tuesday evening at the Oval. Kick off at 6.30.

P and D. F. A. will meet tonight in the Chamber of Commerce rooms at 8 o'clock.

It is expected that the draw for the Peck Cup will be made tonight and dates selected for G.W.V.A. Charity Shield.

Lauchlin and Crow are the new players signed on by Woollens and it is stated that some new players have been registered by other teams in the city.

The team to represent the Canadian Woollens in the final of the Charity Cup on Tuesday evening will be selected from the following players: Griffin, Cridland, Chambers, Read, Monkman, Sayers, Mitchell, Gaskell, Shaw, Roberts, Downes, Lauchlan, Crowe.

For the Charity Cup final the Thistles will field the following eleven: Rickard; Hall and Rae; Jackson, McMillan and Hardie; McKay, Hutton, Richmond, Williams and Burgess. Reserves: Anderson and Shewan.

### TENNIS CHAMPIONS ARE READY FOR THE MATCH

PHILADELPHIA, Aug. 6.—(Canadian Press).—Wm. T. Tilden, Jr., and Vincent Richards, United States national doubles tennis champions for the last two years, will not defend their title at the doubles championship this year, it became known to-day. Instead, Tilden will pair with Alexander ("Sandy") Wiener, his youthful protege, and has already sent their entry to the Longwood Club of Boston, where the national doubles title play will begin August 20th.

### JUNIOR FOOTBALL.

The De Laval Juniors will play the C.G.E. Juniors at King Edward Park this evening. Kick-off 6.30 p.m. Referee, S. Calladine.

All C.G.E. players are requested to be on hand by 6.15.

**Advertise in the Examiner**

## PORT HOPE TENNIS CLUB TOO STRONG FOR LOCALS

The Port Hope Tennis Club were too strong for the local racquet wielders on Saturday afternoon, when a strong contingent from the southern town played at the Monaghan Avenue Courts.

With ideal weather conditions, play was exceptionally good, particularly in the ladies' events, which were very strongly contested.

In the match between Mrs. Ross and Mrs. Cranfield, and the Misses Petry and Ward, the Peterboro ladies ran away with the first set and looked like easy winners, but Miss Petry settled into her stride, and outstroked the local pair, with enough assistance from Miss Ward, who placed well, to carry off the honors.

Mrs. Cruthers and Miss Giroux fought hard but their opponents were too steady for them, and won most of the critical rallies.

The Peterboro men were weakened by the absence of Walter Jackson and Bowness was out of his stride with a strange partner. But Briden and Tuer were a strong combination and had the reserve strength to put over the winning points when most needed.

The nearest Peterboro came to winning a match was when Scott and Cranfield took on Ryan and Briden in an added fixture. But darkness stopped the play when the local men were set up and 3 all. It would have been an interesting match.

The ladies of the club served tea in such style as to rank as an achievement.

The summary of the matches is as follows.

Morse and Miss Grant, Port Hope beat Foster and Mrs. Otterwell, 6-3; 6-3.

Ryan and Bradley, Port Hope, beat Metherall and Maybee, 6-4, 6-4.

Miss Petry and Miss M. Ward, Port Hope, beat Mrs. Ross and Mrs. Cranfield, 2-6, 6-2; 6-4.

Miss Tuer and Miss Grant, Port Hope, beat Mrs. Cruthers and Miss Giroux, 6-2, 2-6, 6-4.

Briden and Tuer, Port Hope, beat Bowness and Cranfield, -4, 7-5.

Briden and Miss Bennett, Port Hope, beat Ross and Mrs. Ross, 6-4, 6-4.

Ryan and Mis L. Ward, Port Hope, beat Scott and Miss McNamara, 6-3, 7-5.

## *BOWLING*

Four rinks from Peterborough will journey to Belleville to-morrow determined to carry away with them the honors in the bowling tournament. The rinks are skipped by Walter Oke, George Cairns, B. B. Morden and Dr. . H. Allen. They believe they will show the Belleville crews something new in bowling tactics.

## KNIGHTS GATHER FOR A CONCLAVE

### Interesting Ceremony in Mount Royal Cemetery in Montreal.

MONTREAL, August 6 (Canadian Press). — The formal opening of the forty-first International Supreme Conference of the Knights of Columbus will take place to-morrow morning. Already a vast concourse of chevaliers have reached Montreal, coming from every state of the Union, and it is expected that at least 15,000 members and their friends will have arrived in this city before the conclave begins.

A graceful tribute was paid by the Knights yesterday when, following the desire of the Supreme Knight, James Flaherty of Philadelphia, the delegates joined in the ceremony which took place in Mount Royal Cemeteries, Protestant and Catholic, in honour of the memory of the Canadian soldiers and sailors buried there. Mr. Flaherty deposited a wreath on the Cross of Sacrifice, which stands between the two sections, while another wreath was placed there by the American Consul-General Cochran, on behalf of the American Legion. This token was reciprocated by Dr. W. A. Atherton, who laid anchors of flowers on the graves of several American citizens who had served in the Canadian Army during the war.

### MARKETS WILL CLOSE FOR HARDING FUNERAL

NEW YORK, Aug. 6.—(Canadian Press).—The New York stock, cotton and other financial and commodity exchanges in this city announced to-day that they would be closed next Friday, the day of President Harding's funeral.

## SOUTH IS REPLACING NEGROS With WHITES

### New Era For South Forecase by Movement Now Under Way in South Carolina — Planter, Politician And Banker Explains Plans

(By FRANK A. CLARVOE)

SAN FRANCISCO, Aug. 4 (United Press).—"Young Rastus is following the lead of old Uncle Joe and lay in down de stubbul an' do hoe."

"Rastus is leaving the southern cotton fields with their carefree life and low pay for the steel mills and manufactories of the north, for higher pay and other conditions which he thinks he wants."

"For the first time in its history, South Carolina's white population outnumbers the black, and for the second time in its history the old south faces a great problem of readjustment because of the 'emancipation' of the negro."

Such is the declaration of Richard Ir Manning, prominent banker and planter, of South Carolina and state's "war governor." Former Governor Manning was here recently with a party of South Carolinians to study colonization practices in the west, to the end that some similar plan may be perfected and put into practice in his state. They are continuing their trip throughr Oregon, Washington and the great northwest.

Hordes of negroes are departing monthly from the southern cotton belt to industrial centers in the north and west. Facing a serious labor shortage, with its output of cotton reduced nearly 70 per cent since 1921, and thousands of its farms abandoned, South Carolina is turning its attention to solving its own state and sectional problem by the only means seemingly possible, according to Manning—establishment of the state of colonies of hardy people able, agriculturally, to support themselves.

**Money Provided**

The last South Carolina legislature approved the colonization plan and provided the money for preliminary investigation, Manning said.

Southern hospitality is to acquire a new—an economic—significance.

Manning declared that the boll weevil, that costly scourge of the cotton fields, has precipitated a crisis in the south, a crisis augmented by the exodus of the negro and the flocking of white laborers to the southern mills.

"Since 1892, when the weevil swarmed from Mexico into Texas, until 1920, when South Carolina was smitten, the result was inevitable," Manning declared. "In 1922 catastrophe was upon us. In one year our crop was reduced from 1,600,000 bales to 500,000 bales and a total of more than $100,000,000 yearly return in cash lost to the state.

"Pinched by conditions at home and attracted by high wages in other sections, the negro then hastened his migration. More than 50,000 have left the state since last December. Most of tyese were field laborers. Others rented small farms, which now are abandoned. There is nobody to work them. Small, white land-holders followed by deserting their farms. Seven thousand farms, an untold acreage, now lie idle. Many of their workers are in the cotton mills, which are springing up all over the state until South Carolina is second only to Massachusetts in value of cotton manufactures."

**Good for the State**

"While South Carolina does not view with enthusiasm the withdrawal of its small land-owner from agricultural pursuits for work in the mills and does not feel that cotton manufactories can replace agriculture as the basis for state wealth, the departure of the negro is actually a good thing," Manning continued. "People of the south must now use their heads rather than their own and others hands. The exodus removes from the shoulders of the south the last of the incubic weight which has throttled southern enterprise.

"We now face a condition similar to that following the war between the states. Then the negro ceased to be a slave and became a paid worker, but still content for the most part to remain with the soil. That change in his economic status caused the white population to readjust itself. Now the negro is steadily forsaking the soil for the industrial plant, and another economic adjustment is necessary.

"These abandoned farms must be manned, labor must be supplied, new land must be reclaimed, and while cotton must still be king, greater diversification of farming must be instituted.

**Solution of the Struggle**

"To make a success of cotton here must be, as in everything else, a fair margin of profit. It is hand-labor. The solution of the fight for cotton lies in the forming of colonies of hardy agriculturalists, with ambition to take advantage of state aid to own their own farms and work out their own salvation with cotton and other crops, with their hands.

"We need new blood to aid in this extension of agricultural activity, in the fight for southern cotton. The legislature's plan is to hand-pick prospective immigrants from the northern countries of Europe and settle them in colonies where they can have unit state supervision and the benefits of the farm loan banking system. They will not be laborers in the sense that we are importing 'hands' to replace the vanishing negro. The immigrants will not be scattered. The colonies are planned as units and must be self supporting, for we, as a state, believe that as the small home owner is the backbone of the nation, the small land owner is the backbone of an industrial section. The farms that have been rented by large land owners and formerly rented to the negro are particularly considered as the seats of activity for the people who we hope to bring into the state."

"This plan of ours will be called a startling departure for the south," Manning admitted. "Undoubtedly it is. A new era of progressivism is dawning, and while this plan, as it is carried out and extended, will mean readjustments, social, economic, political, South Carolina, and the south with her, wittingly considers these possibilities, and beyond the fog of this present serious situation sees promise of a brilliant economic future."

The George Street team will meet the Cogs in an East Peterborough fixture at Riverside Park on Wednesday, 8th August, at 6 o'clock sharp.

### REGISTERING A MINOR COMPLAINT.

An old negro with an appetite so voracious as to give him more than purely a local reputation, visited the commissary store on the Mississippi plantation where he lived and intimated politely, but earnestly, that he was hungry. The clerk was by way of being a practical joker.

"All right, Uncle Zach," he said. "I guess I can do something for you. The boss wouldn't like for any of his hands to be suffering for lack of food. Here's a tin of crackers and here's a new kind of soft cheese that we've just gotten in."

So saying, he handed the darky a 15-cent can of axle grease.

"Just sit down yonder in the doorway," he added, "and spread that cheese on your crackers and go to it."

The old man thanked him and obeyed. He munched away steadily until the meal was finished. The axle grease tin had been wiped out clean when he rose to his feet and salvaged a few crumbs which had lodged on his shirt-front.

"Well, Uncle Henry," asked the joker, "how did you enjoy your little snack?"

"Well, suh," said Uncle Henry, "dem crackers sho' wuz fine, but dat cheese she acted to me lak she was jest a little bit ransom."

## PRIVATE PROPOSALS FOR MAKING A NEW ST. LAWRENCE

NEW YORK, Aug. 6 (By Canadian Press.—Concrete private proposals for making a "New St. Lawrence" by reconstructing the existing river to obtain the maximum efficiency both for navigation and power have been made by Colonel Hugh C. Cooper, New York engineer, who has developed more than 1,500,000 hydraulic horsepower in various parts of the world. Deta'ls of these proposals were given in a recent article published by the Wall Street Journal.

At present the 120 mile stretch between Ogdensburg and Montreal, with a drop of 220 feet, transports 4,500,000 tons of freight a year and develops 200,000 horsepower. The International Joint Commissin report to the governments of Canada and the United States based on recommendations of government engineers, proposed three dams nine locks, thirty-one miles of canals, and the installation of 4,545,000 h.p. capacity, at a total cost of $506,000,000, without interest during construction.

Colonel Cooper's report filed with the commission calls for five dams, six locks, six miles of canals and 5,400,000 h.p. capacity, at a total cost, including all charges of from $1,250,000 t $1 400,000. Of this development 4,200,000 h.p. would go to Canada by treaty right but the U. S. interests favoring this plan hope that part of this power could be used in the United States until Canadian markets require it. An annual movement of over 100,000,000 tons of freight is forecast should the project be completed.

As the first step in this program, Colonel Cooper proposes installation of a 1,200,000 h.p. unit at Car Island, about midway between Morrisburg and Cornwall. On behalf of the Frontier Corporation of the State of New York, more than $250,000 has been spent for engineering research, and another $500,000 is available to complete investigations as soon as governmental permission to proceed with construction is obtained.

The interests owning the Frontier Corporation are: Du Pont Co., General Electric Co. and Aluminum Co. of America. The last named concern spent several millions in acquiring lands along the Long Sault stretch of the river, but passed control to the Frontier Corporation, which now owns in fee Cat Island and about 4,200 lineal feet of New York shore line to and above the island.

These interests are prepared to furnish all the finds for the construction at that point of a control dam 2,750 feet long, and two power houses each 3,100 feet long, with their hydraulic and electrical contents, up to and including the low tension bus bars, at an estimated cost of $200,000,000. At the same time, Colonel Cooper points out that the cost of this first unit will be so great that the concerns behind the Frontier Corporation can never be more than leaders and minority holders of the necessary securities.

All navigation facilities would be paid for, owned, operated and maintained by the two governments. The interests behind Colonel Cooper would act as construction agents for a fixed fee equal to 6 per cent of the adopted cost estimate. The cost of a 30-foot channel at the site is estimated at $30,000,000. All structures connecting the upstream ends of the power houses with navigation facilities and the shores would be paid for, owned and maintained by the two governments, who in addition would make good damages due to adopted pool levels.

The difficulties of design are slight, but construction, owing to the depth, width and rate of flow of the river, together with the fact that ice shoves up to 675,000 tons an hour would have to be faced for several days each spring during the construction period, offers many difficulties. Colonel Cooper is confident these can be overcome if private enterprise is given free reign within the limits of suitable government control, and in addition he plans to operate such a plant continuously at capacity despite ice conditions.

### EMBROIDERED SHOES.

Embroidered satin shoes have been introduced by some of the most extreme French modistes.

## STATISICS SHOW SLIM MEN SHOULD BE LONG LIVED.

### Thirty Is the Magical Age In Health Development Of Ordinary Persons Life.

NEW YORK, Aug. 4 (Associated Press).—Thirty is the magical age in the health development of the ordinary person's life. At thirty he is supposed more nearly to approach the normal. Under thirty he may well weigh a number of pounds above the average called for in the standard height, weight and age tables, but after thirty the longest life span prevails among those whose weights are uniformly below the average, according to figures compiled by the Metropolitan Life Insurance Company, of this city, and given out by the American Child Health Association.

The association asks everyone to keep track of his or her weight, and to remedy any excess by diet and right living.

In a statement accompanying the figures Dr. Louis T. Dublin, of the insurance company, who compiled them, says:

"After thirty, people who weigh less than the average have a better chance for long life, the records of the insurance companies show. After this age it is a decided advantage to be slight and a serious handicap to gain materially in weight; provided, of course, that the light weight is not the result of a sudden loss of weight which may be the result of organic disease."

"But the weight tables posted on public scales," he continues, "should not be taken too literally. Young persons may well weigh a number of pounds above the average called for by the tables. An excess of ten pounds is associated with the most favorable conditions among people between twenty and twenty-five years old.

"The public should realize these facts and accommodate their habits of diet and exercise to them. In America we eat too much and too well. The oriental coolie and the European peasant do an enormous amount of physical work on a meagre diet. No one advocates a return to primitive conditions or to lower standards of living, but it would be well for us to keep in mind the exact requirements of the adult body. We should recognize that when we have grown up we no longer need food for growth, and that for the replacement of burned up tissues we need only about 2,500 calories a day. This is equivalent to two very light meals and one hearty meal a day. Let me illustrate with a menu for an entire day for an active adult which will contain the required 2,500 calories. For breakfast he may have a small average serving of cooked fruit or an apple or an orange, a serving of cereal, a slice of bread or one muffin or roll with butter, a cup of coffee with sugar and cream. This will contain about 600 calories. The luncheon may consist of a salad, bread and butter, a choice of coffee, tea, or cocoa, with sugar and cream and a dessert. This will account for 650 calories. The important meal of the day, or dinner, may consist of a soup, an average serving of meat, potato, two green vegetables, bread and butter and a dessert. If average portions are served, a total of about 1,200 calories will be included. This would make the total for the day approximately 2,500 calories.

"If more people checked their diet to the reasonable limits of their body requirements, there would be a great improvement in the general health of the nation."

### THE TREE SWALLOW.

I know of no bird more graceful in flight than the swallow. Other birds may fly more rapidly, sing more sweetly, or be more beautiful, but the swallow surpasses them all in beauty of motion, in skilfulness of performance of aerial evolutions. Now he poises in air, now he races by at train speed, now he rises abruptly, now he soars with some wanton wind. Wind and calm are all alike to him. Life seems to be a continuous round of joy.

The tree swallows in front of my cottage are types of these delightful birds. Eight feet up in a hickory stump they have a nest. Now, swallows are not equipped for excavating in old wood, but woodpeckers are, so what could be more convenient for a swallow's home than an erstwhile woodpecker's excavation? An ideal nest sitel and so easily accessible—for me—a nest out of reach of ordinary dangers, and very inconspicuous. Deep down in the hole are the young ones, but not too far down to be easily reached from the opening at feeding time.

I know of no more pleasing sight than that of the parents clinging at the nest hole, their pretty evolutions in making the landing, the shining dark-blue irridescent backs, the immaculate white breasts. Soon they are speeding away just above the surface of the water or high in air and always they are uttering their sociable, musical chatter.

### INTERNATIONAL.

| First Game: | R. | H. | E. |
|---|---|---|---|
| Buffalo | 6 | 12 | 0 |
| Toronto | 3 | 6 | 0 |

Fisher and Urban; Reynolds and Vincent.

## "CAPPY RICKS" AT CHAUTAUQUA HERE

### Comedy Drama in Three Acts Drew a Fair Sized Audience.

"Cappy Ricks," a comedy drama in three acts, was the attraction at the Chautauqua tent on Saturday evening. There was a fair-sized audience of between three and four hundred people for this entertainment, which was the third successful entertainment in what has proved to be a specially good series of Chautauqua offerings this year.

The play is a light comedy, based on a mix-up in names, with "Cappy" holding the stage throughout, dynamic, quarrelsome, dominant, altogether delightful in his quick transitions from good humour to bellowing autocracy. Contrary to the usual version of Alden R. Ricks, usually pictured as a whimsical old gentleman, the Chautauqua hero is a tall, well-built man with handsome features and grey hair.

A highly entertained audience watched the undoing of the domineering "Cappy" by his daughter and Captain Matt Peasley. The daughter decides to go into the shipping business herself, and enlists as an ally young Matt Peasley, whose various encounters with the shouting "Cappy" add zest to the entire performance. Matt has been discharged as first mate on one of the Ricks boats, but refuses to recognize the massage, licks the Swedish Peterson sent to replace him, and sails the "Retriever" home in triumph. Florence, the Captain's daughter, decides to keep her affairs a secret from her father, and gives Matt an assumed name, which involves her with the real owner of its her father's stevedoring. The complications which ensue, and the manner in which the two juniors beat the old gentleman at his own game, formed three peppy, interesting acts, replete with humour and funny situations.

The cast of the little play, which derived much of its comedy from Cecil Pericles Bernard, a young English gentleman with a monocle who finds himself constrained to labour on the "Sweet Clover," one of the Ricks' fertilizer boats, and from Skinner, "Cappy's" general business manager and buffer, who is a wizened little old man, shivering under his employer's wrath and reviving under his returning geniality, is composed of the following players: Cappy Ricks, Thaddeus Gray; Florence Ricks (his daughter), Pearl Gray; Matt Peasley, Earle Mayne; John Skinner (general manager), Arthur Boyer; Cecil Pericles Bernard, John T. Veitch; Ellen Murray (his stenographer), Mae Dolores.

This evening, Lileurance's Brass Choir will give a concert prelude to the lecture, "The Basis of Liberty," by Frank Preston Johnson.

In connection with the children's morning entertainment, the amusement tax is charged extra, with a charge of one cent for the children and two cents for adults attending. The Chautauqua performances, as scheduled for afternoon and evening, are complete in themselves, the children's entertainments being thrown in extra. Therefore it is necessary to charge amusement tax on these occasions.

## *Rotary Camp*

The sinews of any camp are its commissariats. The splendid facilities of equipment and supply which are at the disposal of the Rotarian campers are a remarkable testimony to interest in this phase of boys' work which Rotary of Peterborough is showing.

The local merchants are to be commended for their interest in this work by donating food and material.

Visitors from other parts can fly with all candour that they have never seen a camp unit with more complete detail of equipments.

The latest additions to the plant are the bunk house ice house, and fire place. The first contains seven bunk rooms with sleeping accommodation for eight boys. With the exception of the doors every opening to the outer air is screened as a protection against flies, and whatever lonely bands of mosquitoes may penetrate this portion of the coast of Clear Lake. By the way, the camp th's year has been happily free of the last named pest. Mattresses stuffed with straw, and blankets laid out neatly in the bunks to complete the sleeping equipment and the observant caller will note that ventilation is well taken care of. A convenient healthful, skillfully planned building for it, purpose is the bunk house.

In addition to the superintendents cottage and ice-ouse, there are the dining-hall and cook-house. The former is the spacious building which housed the bunks and dining-room last year. In the dining section there is combined a recreation room, fitted up with fir, place and library. This library has been stocked by the Rotarians with the most interesting and instructive of boys books Funds were raised during the past year by the Rotarians for the magnificent stone fire place which now adorns the eastern end of this geat room. The cook house in addition to housekeepers bed-room and store-room contains a kitchen with stove, sink and taps which on being turned, produce (to the visitors amasement!), both hot and cold water. A camp kitchen is the breeding place of either health or disease. Cleanliness and health are watchwords in the Rotarian Camp Cook-house.

Visualize this group of camp buildings on an ideal camp site, sloping sharply to the lakeside, with a view across Clear Lake to Kawartha Park and Sandy Point and you have a clearing on a wooded shore, a little piece of Canada which is Camp Rotary.

## ARMY ODDFELLOWS

(Continued from page 1.)

officered by Major O. Thornton. They were led by the Peterborough Rangers' Band.

**Over the Lift Lock.**

Immediately after luncheon, the visitors were taken on a trip over the Hydraulic Lift Lock. The Government boat "Bessie Buler" was charterd for the occasion by Patriarch G. N. Gordon, M. P., and nearly 500 members of the Order took the trip. It was a novel experience for many, and several said it would be one of the lasting memories of their trip to Peterborough.

### DO YOU KNOW THAT?

In Lysefjord, Norway, there is a high perpendicular cliff which at times emits a gas that ignites upon contact with the air, causing a glowing white stream of light, like a gigantic rocket fifty yards in length, to shoot up and explode with a tremendous crash. There is a similar phenomenon at Troldjol on the Jorenjord and in the Olaf Valley, also in Norway. It has never been satisfactorily explained.

Through continued practice and use of the left hand we can stimulate the left section of our brain-cells to such an ent as to become ambidextrous and able to write and figure with both hands at the same time.


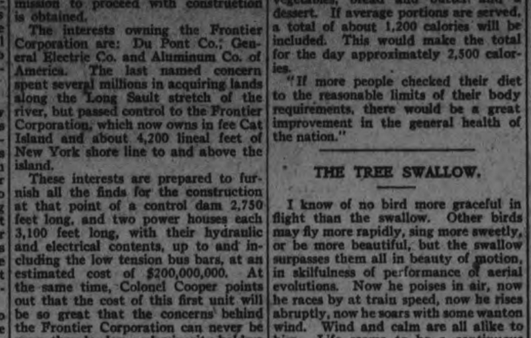

Agnes Ayres and Theodore Roberts, in the racing romance — "Racing Hearts," at the Capitol Theatre, to-night, Tuesday and Wednesday.

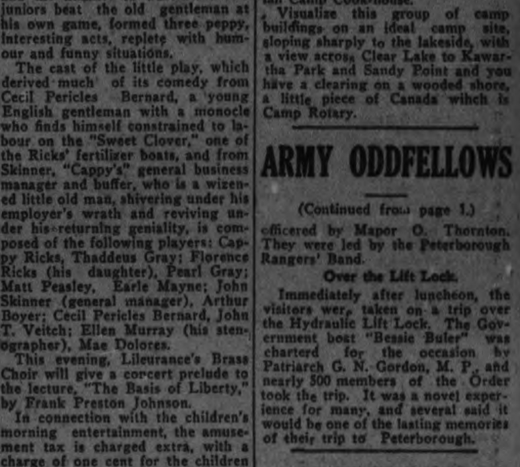


Make Your Trip More Enjoyable by a Refreshing Night on Lake Erie

(Your rail ticket is good on the boats)

Thousands of west bound travelers say they wouldn't have missed that cool, comfortable night on one of our fine steamers. A good bed in a clean stateroom, a long sound sleep and an appetizing breakfast in the morning.

Steamers "BEAUDETTE" — "CITY OF ERIE" — "CITY OF BUFFALO"

Daily, May 1st to November 15th

Leave Buffalo 9:00 P.M. Eastern Leave Cleveland 9:00 P.M.
Arrive Cleveland 7:00 A.M. Standard Time Arrive Buffalo 7:00 A.M.

Connections for Cedar Point, Put-in-Bay, Toledo, Detroit and other points. Ask your ticket agent or tourist agency for tickets via C. & B. Line. New Tourist Automobile Rate—$10.00.

Send for free sectional pocket chart of the Great Blue "Beaudette" and 32-page booklet.

The Cleveland and Buffalo Transit Co.
Cleveland, Ohio

Fare $5.00

# LOCALS

On Thursday next, August 9th, a social will be held at Riverside Park, under the auspices of the Holy Name Society of St. Peter's Parish. An interesting array of attractions have been planned by the committee in charge. There will be various booths for the sale of clothing and fancy work, candy, ice cream and soft drinks will be sold, and a cold supper of home-made delicacies provided. The band of the Peterboro Rangers will play in the evening.

**DR. T. P. McCULLOUGH,**

Eye, Ear, Nose and Throat Specialist, 166 Brock St. 'Phone 36W. dtf

**HAROLD DUNFORD'S AUTO LIVERY.**

Call 224 for Taxi and Auto Service. New Seven-Passenger Studebaker in Service. 784-199

**QUALITY AND PRICE.**

It does not matter what you pay. It's having the lens with the right correction that counts. You are sure of that at FOWLER'S, and at a moderate price. tf

**EXCURSION!**

Come with the Mark Street Choir Half-day Excursion on Thursday, 9th August, to Hiawatha. Adults 50c, Children 25c. Races given Free for All Good Prizes. 36-4-6-8—3145

**PHONOGRAPH REPAIRS.**

Main-springs a specialty and guaranteed. New mica put in sound boxes. T. Griffin, 194 Park Street North, opposite C.G.E. Prompt attention. 'Phone 2163W.

26tf44 3072-

**M. PAMMETT.**

Auto and Taxi Service. Good equipment. At your call day or night. 334 Aylmer Street. Phone 78695 3057

**CLOSE VEILS.**

Close veils are being worn again, those with the square mesh are particularly popular. They are worn with the most severe cloches and turbans.

**FOR HOLY NAME SOCIAL.**

Anyone having articles for the fish-pond at the Holy Name Social, to be held on Thursday of this week at Riverside Park, is requested to leave them at 165 Charlotte Street by Tuesday evening or Wednesday, at the latest.

**ENGAGEMENT.**

The engagement is announced of Eva May, daughter of Mr. and Mrs. Arthur Jory, Lakefield, Ont. to Rev. Roy MacDonald, Meacham, Sask., second son of Mr. James MacDonald Lakefield. The wedding to take place this month.

**GIVEN A SEND-OFF.**

Constable John Naples, of the city police force, left this morning for Bowmanville, where he will be married to-morrow. He was given a good send-off at the Police Station. Constable Naples joined the Peterborough force in the fall of 1920.

**WE HAVE BARGAINS**

in Used Typewriters and Supplies. Good Empires, worth $30, for $20.00 One Monarch, good condition, $35 One Oliver, No. 5, A1 .....$35 Carbon papers and ribbons at bargains. A few Phonographs left. One Sonora, very good ...$35 cash Public Stenography Service. Nelson's Typewriter Co., 332½ George.

**SPEND CIVIC HOLIDAY AT HOME.**

Royal Black Knights Celebration, August 13th, Exhibition Park, Horse Races, Ball Games, Tug-of-War, Band Concert, Big Parade 1.30 p.m. Admission including Grand Stand 35c.

3, 8, 11, 32219

**CARD OF THANKS.**

Mr. John Billingsley and family wish to thank Dr Neal, Rev. R. B. Grobb; and Rev. W R. Courage for their kind service, also all friends who sympathized and sent floral tributes, especially Mrs. Commissioner McElhiney and the employees of the Colonial Weaving Company and the Porcelain Department of the C. G. E., in their recent bereavement.

**AUCTION SALE.**

Of household furniture. I have received instructions form Mrs. Carveth, 320 Charlotte street, to sell the contents of a seven roomed house, consisting of parlour and dining room and kitchen, and contents 5 bedrooms; also lumber, doors, window sashes and other goods; will be sold without reserve, on Tuesday, 14th day of August, at 2 o'clock. — F. J. Bullied. 4d4 6 8 10 3206

**TENDER.**

Sealed Tenders, plainly marked as to contents, and addressed to the undersigned, will be received up to five p.m. on Wednesday, August the 8th, for the repainting of the exterior of All Saints Church, specifications may be seen, and all information obtained, from the Architect.

The lowest, or any tender not necessarily accepted.

W. H. BARRY, Architect.
332½ George St., Peterboro.
3d 31, 3182

**FIVE GRASS FIRES.**

Five grass fires over the week-end kept the Fire Department busy. They were: On Saturday, at 12.10 p.m. on Sophia Street, where the C.N.R. crosses; at 3.36 p.m., on McDonnel Street, at the C.N.R. crossing; on Sunday, at 10.15 a.m., on Inverlea Street; at 10.53 a.m., near the Sanitary Ice Company; at 5.50 p.m., on McDonnel Street.

**BUSH FIRES.**

Bush fires are reported from Nogie's Creek, from Sandy Point, from the district two or three miles above Lakefield, from above Burleigh, and from the Oregon Road, the road connecting Burleigh and Buckhorn. At the latter point, two or three hundred men are working to check the progress of the flames.

**BASEBALL.**

**Promised Gifts**

*If you have promised a Gift for your boy or girl for passing the examination.*

*Now would be a good time to purchase a Wrist Watch, a Ring or Fountain Pen.*

*We have a good selection of these Gifts and it will be a pleasure to show them to you.*

DIAMOND HALL.

**Warne Bros.**

349 George Street

# Society

Mr. and Mrs. M. J. McDonnell and family, of Toronto, spent the week-end at 309 Gilmour Street, the guests of Mr. and Mrs. F. J. Best.

Mr. R. F. Anderson, of Toronto, is in the city renewing old acquaintances. He is the guest of Mr. and Mrs. R. F. Raines, Boswell Avenue.

Mr. and Mrs. Wm. Madill, Aylmer Street, left this morning for Bala, Muskoka.

Mr. Lyle Andrews, of Toronto, is spending a few days in the city with friends.

Mr. and Mrs. W. C. Ackerman and family are spending a week at Stoney Lake.

Mr. and Mrs. A. J. Delaire, of Rochester, N.Y., left to-day after a fortnight's visit with relatives in the city.

Miss Mary McGeoghie of Toronto is visiting her sister, Mrs. J. Finn, Aylmer Street.

Miss Gladys Heath is spending her vacation with friends in Sherbrooke, Quebec.

Mr. F. J. Palin, of St. Catharines, is in the city for his summer holidays.

Mrs. J. W. Fowler, her sister, Mrs. George Robinson, and Master Donald Fowler, are spending this week with friends in Bobcaygeon.

Mr. A. A. Fowler spent Sunday with friends in Bobcaygeon.

Mrs. George Carpenter is holidaying at Niagara Falls.

Mr. and Mrs. Bryer Carpenter have returned to Jasper Park, Alta.

Miss Alice Mountain, of Buffalo, N.Y., is spending her vacation in Peterboro.

Mrs. Arthur W. Graham motored to Toronto this morning with Dr. and Mrs. R. G. Ward, who spent the week-end in Peterborough.

Mr. and Mrs. S. Whittaker and family are spending three weeks at The Poplars, Rice Lake.

Mrs. Mary Mitchell and Miss Pearl Mitchell have returned home after a pleasant holiday spent at Rice Lake.

Mr. and Mrs. Rome have returned from their vacation in Auburn, N.Y.

Mrs. W. P. Bibby and daughter, Genevieve, have returned to their home in Cornwall, Ontario, after a visit with Mrs. M. J. Maher, Rubidge Street.

Mr Ed. Murty of Buffalo, N. Y., is visiting relatives in the city.

Miss Anna Sullivan of Toronto is the guest of Mrs. J. E. Hayes, Park Street.

Mr. and Mrs. Chas. Hammacott and daughter, of Ottawa, spent the week-end in Peterboro as part of a holiday motor trip.

Master Max Glover, Charlotte Street, is visiting with his cousins, Leigh and Charles Glover, at Kawartha Park.

Mr. Joseph Barry, of Toronto, is in the city for a few days.

Mr. and Mrs. Ambose Powell (nee Edith Wilson), also Miss Ella Horsefall, who have motored from their home in North Adams, Mass., are visiting Mr. and Mrs. Ed. Kendry, 913 Water Street.

Mrs. E. Watts, of Toronto, arrived in the city on Saturday, and is the guest of Mrs. Haskill, Fleming Place.

Mr. and Mrs. L. E. Thornton and Mr. and Mrs. C. Purdon motored from Toronto on Saturday, and are the guests of Mrs. Thornton's mother, Mrs. Jackson, 186 Stewart Street. Mr. and Mrs. Thornton will remain for two weeks.

Mr. and Mrs. Moore and children of Midland are guests of Mrs. Jackson, 186 Stewart Street, over the week-end.

Miss Margaret McCabe has returned to the city after a fortnight's visit with friends in London and Toronto.

Ald. J. W. Potte, who has been staying with Mr. and Mrs. Jack Patte at Chemong Park, has returned to his home in Brantford.

Miss Marald McFadden, who has been visiting relatives in the city, left to-day for Stratford, where she will visit a few days before returning to her home in Cleveland, Ohio.

Mr. Alf. Parkins has returned to Windsor after visiting his parents, Mr and Mrs. Parkins, 137 Park Street, the past week.

Mr. and Mrs. H. Seabrooke, of 310 Maitland avenue, and Mr. and Mrs. B. Seabrook, Park street, have just returned from a motor trip to Prince Edward County and Belleville, staying off at Trenton for the celebration of the Old Boys' re-union over the week end.

Miss Marguerite Dalton left this afternoon for Providence Hospital, Detroit, where she has accepted a position as nurse-in-training.

# DE LAVAL OUTING A GREAT SUCCESS

## Very Pleasant Afternoon's Trip on the Otonabee —Music and Sports.

(By Frank Russell.)

The DeLaval excursion on Saturday last, August 4th, proved a delightful outing. Everything seemed to be have been well thought out and planned ahead of time, so as a natural result there were no hitches, no awkward contretemps. All went as easily as the proverbial marriage bell.

**The Outward Start.**

As near to 1.30 p.m. "as makes no difference," the staunch little S.S., "Stoney Lake," cast off her mooring ropes at the George street wharf. There were then about two hundred souls on board, including a dance orchestra of three, and the Melody Band to the number of a dozen. The dance music was supplied by a Mr. and Mrs. Russell, at the piano and violin respectively, with Mr. Breadman acting as cornetiste. These artistes were located on the main deck, where dancing was at once commenced, while the Melodie Concert Band, with trombone and saxaphone performed mostly on the upper deck, although at times they provided the dance music below.

A run across the bay brought us to the East City wharf, where a few were taken on; another contingent was picked up at the Peterborough Lock, and yet more at the Street Railway wharf until probably somewhere around two hundred and seventy souls were aboard.

**Trip Down the River.**

And then we started off in real earnest. The weather was, well, decidedly hot, as the "probs" put it, while many thunder storms in many places were to be anticipated towards night. Shortly after the start was effected there were ominous clouds to be seen, and equally ominous puffs of wind were to be felt. But as a matter of fact these were but empty threats; the clouds blew away, while sunshine and heat prevailed all day. We steamed down the river, receiving hearty cheers from campers on both sides of the waterway, until at three p.m. we reached Wallace's Point, where the boat was tied up.

**The Sports.**

Here it had been arranged that a game of baseball and various sporting events should be brought off. The baseball game was quickly begun—DeLaval vs. the Colonial Weaving won by the latter team.

Then came races of every kind, sort and description, jumping, tug of war and soft ball game, and the following results will give the reader some idea of the size of

**The Programme.**

Boys under 10 years (50 yards)—1 T. Todd, 2 M. Reuter. Prizes $1 and 50c.

Girls, under 10 years (50 yards)—1 Margaret Todd, 2 M. Kent. Prizes Box of candies and bathing cap.

Boys, 10 to 13 years (50 yards)—Prizes bathing suit, and belt. — 1 James Shaw, 2 J. Todd.

Girls, 14 to 16 (50 yards.) — 1 H. Evans, 2 M. Todd. Prizes handbag, bathing cap.

Girls, 16 years and over (50 yards) —1 M. Todd, 2 Mrs. Lea. Prizes, brooch, bathing cap.

Boys, 16 years and over (100 yds) —1 J. Bulley, 2 J. Cooper. Prizes, baseball, belt.

Married men's race (100 yards.)—1 J. Ward, 2 Murray. Prizes, lemon squeezer, belt.

Married women's race — 1 Mrs. Lea, 2 Mrs. Pickles. Prize hand bag.

Wheelbarrow race — Ward and Evans. Prizes, safety razors.

Broad jump — 1 J. Ward, 2 Delorme. Prizes belt, belt. Some very good work was shown in this event.

Standing jump — 1 B. Pitchford. Prize, belt.

Lady baseball players' race — 1 Miss Todd, 2 Mrs. Lea. Prizes $2 and $1.

Three legged race — 1 Mulley and Cooper, 2 Sharpe and Murray. Prizes $1.25 and 75c.

Tug of war—4 teams, A, B, C, and D, won by A team.

Prizes a large box of cigars to the winners and a large box of cigarettes to the losers.

There was some very good team work shown over this latter event which excited a great deal of interest. It was real hard work, more especially taking into consideration the fact that the sun's rays were pouring down with no shade available, the shade temperature at that time being probably around 88 degrees.

**Soft Ball Game**

Between Colonial Weaving Girls and the DeLaval Girls, won by the DeLaval team; 1st prize, a ball, 2 a bat (donated to the losers.

**Further Proceedings.**

At 6 p.m., nearly all met again on the boat, when suppers became largely the order of the day, after which we went for a sail down the river to Rice Lake, returning to Wallace's Point for a few minutes after 8 for those couples who preferred meandering around the lanes to the excitement or exertion of dancing on board. We ran on the upboard trip into a perfect cloud of flies, which bothered us more or less for some little time, necessitating the extinguishment of nearly all the lights. Eventually we reached the street railway wharf, where a large number of our fellow trippers went on terra-firma, leaving quite comparatively a few to get off at the George street wharf, which was was reached shortly after half past nine and we were

**Home Again.**

Great credit is due to those who had the management of a very successful and happy affair. The whole affair went off most harmoniously, and every one seemed thoroughly happy and enjoying themselves. The committee in charge may well consider the affair a big success.

Messrs G. F. Clark and Wm. Ford were the gentlemen in charge of the musical part of the day's enjoyment.

The Soorts' Committee comprised Messrs W. Cook and E. G. Abrahams as starting judges, while Messrs. E. J. Ruth and T. Marchin were the finishing judges. Mrs. Brown, Mrs. Cook and other ladies also took an active part in the proceedings.

Mr. Ted Markham and Mr. Chas. Cole afforded much amusement as comic singers. The intervals between dances were filled up by chorus singing, largely of the comic order, affording a very agreeable change in the programme of the day's events.

# RETURN TO GOD TO SAVE WORLD

## Rev. J. D. Richardson Made Earnest Plea for Communion With the Divine.

Rev. J. D. Richardson had an unique experience yesterday, when, as newly arrived minister of St. James' Methodist Church, he preached his first sermon in the city at the Union Services in Park Street Baptist Church. He informed the congregation that this is the second occasion on which this experience has befallen him. The first sermon he preached after his ordination was in a Presbyterian Church.

The morning service yesterday drew a splendid congregation and the pastor held the interest of all in the church with a masterly appeal for a return to God. The spirit of the time of Malachi was a departure from God, and it appeared to the people of that day that the vain man was progressing whil, the religious man was suffering in the world, the speaker said. This was symptomatic of the departure of God. In our own day the conditions are somewhat the same What is needed is religious faith and trust in God. Bonar Law, referring to the need of the world, said "What the world needs is tranquility.' What was true from a political standpoint is true from a religious standpoint.

"We are constantly in the midst of hurrying crowds," the speaker said. "There is not time for communion of the soul with God. We place too high a value to talk, and lose the art of meditation. Moments of meditation would seem like hours in these hurrying days in which we live.

**The Voice of God.**

Emphasizing the necessity for a right spirit in attending church, the reverend speaker said, it is the House of God and the very Gate of Heaven. "We need to wait upon God, to hear His voice, (be still and know that I am God." We need to return to God with a truer appreciation of the value of prayer. Prayer enables us to fill life with the power of the spirit of God; it transforms human weakness into strength, and unrest into peace of mind and heart. But there are too many who would rather hear the honk of an automobile horn than listen to the chimes of the church bells calling them to the House of God. Return to God with a passion for His House and a love for His Sanctuary.

"The Church stands for all that is best in our life to-day, it is the greatest bulwark against Bolshevism and anarchy, and the decline of the church would mean the impoverishment of the world. If the torch of the spirit life of humanity was kindled by Jesus Christ, it is the Church that through the centuries has kept the torch burning."

In conclusion, the speaker urged his hearers to approach the sanctuary with a spirit of reverence He said that reverent intercessory prayer would help in the worlds unrest and would perhaps bring peace. "A great body of men and women in earnest intercessory prayer would do more than anything else to bring the world to a spirit of the brotherhood of man."

# WEDDING BELLS

**HARRISON—SARGENT.**

Trinity Church was the scene of a pretty wedding on Saturday, 4th August, when Florence May, second daughter of Mr. and Mrs. Thos. E. Sargent, 488 Sherbrooke Street, became the bride of Stanley Smith Harrison, son of Mr. and Mrs. Rich. Harrison Otonabee — Rev. A. J. Langford officiating.

The bride who entered the church on the arm of her father, to the strains of the wedding march, played by Mr George H. King, was attired in a becoming gown of sand canton crepe, with hat to match, and stone-marten fur, and carrying a bouquet of sunburst roses and lily of the valley.

During the signing of the register Mrs. George H. King sang "Because." Miss Myrtle Sargent and Mr. Melville Harrison acted as the witnesses.

The bride and groom were recipients of many beautiful presents, among which were gifts from the operating staff of the Bell Telephone Co., the Trinity Choir, Whatsoever Class of Trinity Sunday School, and the Stock Bread Company.

Mr. and Mrs. Harrison left for a motor and boat trip, the bride travelling in a navy blue wrap and grey hat. On their return they will reside at 569 Bolivar Street.

**DEWART—BALLARD.**

A quiet wedding was held on Thursday, 2nd August at St. John's Church, Madoc, when Emily, youngest daughter of the late William and Mrs. Ballard of Madoc, was married to John Alexander Dewart, of Peterborough.

The ceremony was performed by Rev. H. H. Hall, in the presence of immediate relatives. The happy couple left after for a motor trip, and on their return will reside at 494 Charlotte Street, Peterborough. —Toronto Globe, 6th August.

# Financial News and Views

*Canadian Stock Exchange And Mines* — *New York Stock Exchange and Curb Prices*

*Today's Quotations and Opinions and Reviews of the Markets.*

NEW YORK, Aug. 6.—(Special.)—In the early dealings on the stock exchange stocks did the rally in progress at Saturday's close, reflecting the confidence entertained regarding the ability of President Coolidge to exert a strong hand in national and international affairs. Another constructive factor which developed over the week end was Poincare's message to London that he was waiting to continue friendly negotiations with England on reparations. Prices among the active stocks were generally higher throughout the railroad and industrial groups.

Baldwin moved up a full point to 112 1-8, and sizable fractions were gained by Steel, Studebaker, American Locomotive, Union Pacific, Baltimore and Ohio and South Pacific.

Stocks gathered momentum on the recovery until a sharp rally was in progress toward 11 o'clock. Steel snapped back to 89 5-8, against Saturday's low of 86, American Can to 88 1-2, compared with 85 1-4, and American Locomotive to 78 3-8, against 69 1-4.

The strength in the latter stock was due to the approach of the dividend meeting scheduled for Thursday when an increase to a $6 basis is expected.

Growing uneasiness was manifested by the short interest as prices continued to improve in the late morning. Emphasis was placed upon the improvement outlook in the foreign situation as the reason of France's step toward opening negotiations discussions after the door in this direction had been considered practically closed. Logically the marks suffered a further collapse to new low records on the theory that the settlement of the Anglo French dispute would have to be based on a replacement of the present German currency with some new form. Marks sank to 1,886,800 to the dollar.

Opening prices included, Sinclair 21 1-2; N.Y.C., 98 1-2; Cons. Gas, 60 1-2; Anaconda 40, up 3-8; Studebaker, 101 3-4, up 1-2; Penna, 42 5-8, up 1-8; United States Rubber 37 3-4; American Locomotive 71 1-2, up 1; Baltimore and Ohio 47, up 5-8; Bethlehem Steel 46 7-8, up 3-8; General Motors 13 5-8, off 1-8; Southern Pacific 85, up 1-2; U. S. Steel 86 7-8, up 5-8; Northern Pacific 56, up 1-4; Baldwin 112 1-8, up 1; Union Pacific 125 3-4, up 3-4.

(Quotations supplied The Examiner by Nelson & Martyn, Stock Brokers)

**NEW YORK STOCKS.**

| | High | Low | Close |
|---|---|---|---|
| Allied Chem. | 64 | 62¾ | 62⅝ |
| Amer. Can. | 88⅜ | 86⅝ | 88 |
| Amer. Loco. | 73⅜ | 71¼ | 73⅛ |
| Am. Smelters | 56 | 55 | 56 |
| Am. Woollens | 85⅜ | — | — |
| Anaconda | 39⅜ | 39½ | 39¾ |
| Atchison | 96½ | 95⅜ | 95⅜ |
| Baldwin Loco. | 113½ | 112 | 112⅝ |
| Balt. & Ohio | 47½ | 47 | 47½ |
| Beth. Steel | 48 | 46⅝ | 47¾ |
| Cal. Pete. | 18⅜ | 18 | 18⅝ |
| C. P. R. | 145 | 144 | 145 |
| Cent. Leather | 18⅝ | 17⅜ | 17⅜ |
| Ches. & Ohio | 58¾ | 57⅝ | 58¾ |
| Chile Copper | 26⅛ | 26 | 26⅛ |
| Chino | 48½ | 47¾ | 48⅛ |
| Coca-Cola | 76⅛ | 75¼ | 76⅛ |
| Corn Prod. | 120⅜ | 119¼ | 119⅞ |
| Cuba Am. Sug. | 25 | 24 | 25 |
| Cuba Can. Sug. | 9⅛ | 9 | 9⅛ |
| Cont. Can. | 46⅜ | 45¾ | 46⅜ |
| Coulen Oil | 42 | 31½ | 32 |
| Crucible | 61¾ | 59 | 60⅜ |
| Davison Chem. | 29 | — | — |
| Del. & Hudson | 104⅞ | 104 | 104⅝ |
| Dome. | 34⅛ | — | — |
| Erie | 11½ | 11¾ | 11⅜ |
| Erie First | 18½ | 17 | 18¼ |
| Fam. Players | 73¾ | 72¾ | 73 |
| Gen. Asphalt | 26⅝ | — | — |
| Gen. Motors | 14 | 13¾ | 13⅝ |
| Gulf State Steel | 70½ | 69 | 70½ |
| Houston Oil | 45 | — | — |
| Ind. Alcohol | 47 | 46½ | 46½ |
| Int. Nickel | 12 | 11⅞ | 12 |
| Int. Paper | 32¾ | 32 | 32¾ |
| N. Y. Central | 97¾ | 96⅝ | 96⅝ |
| Cons. Gas. | 61⅜ | 60½ | 61½ |
| Kennecott | 33⅜ | 33¼ | 33½ |
| Kelly. Spring | 31⅝ | 29½ | 31½ |
| Prod. & Ref. | 30⅜ | 29¾ | 30⅛ |
| Mid. States | 6⅝ | 6¾ | 6⅝ |
| Pan. Amer. A | 59⅜ | 59 | 59⅛ |
| Pan. Amer. B | 57⅝ | 56¾ | 57⅜ |
| Republican | 44⅞ | 43½ | 44⅝ |
| U. S. Rubber | 39 | 37¼ | 38⅛ |
| Sinclair | 22⅝ | 21½ | 22 |
| Studebaker | 103⅜ | 101¾ | 102⅜ |
| St. Paul c | 15⅜ | 14½ | 14⅝ |
| St. Paul pf. | 27½ | 24¾ | 25⅝ |
| U. S. Steel | 88⅛ | 86½ | 88 |

**CANADIAN STOCKS.**

| | High | Low | Close |
|---|---|---|---|
| Atlantic Sugar | 15 | — | — |
| Abitibi | 58⅛ | 58 | 58⅛ |
| Brazilian | 45 | 44 | 44½ |
| Bell Tel. | 121 | 120 | 121 |
| Brompton | 38 | — | — |
| Can. Steam. C. | 14 | — | — |
| Can. Steam. Pfd. | 46½ | 45½ | 46⅝ |
| Cement | 80 | — | — |
| Detroit United | 68½ | 68 | 68⅝ |
| Quebec Rly. | 16⅜ | 16 | 16⅜ |
| Smelters | 25 | — | — |
| St. of Canada | 68⅜ | 68 | 68 |
| Span. River C. | 86 | 84 | 86 |
| Span. River Pfd. | 96½ | — | — |

**MONEY.**

Call—5 per cent.
Sterling—4.56⅜.
Francs—5.79½.
Lire—4.32⅛.
Marks—1,838,800 for $1.

**CHICAGO GRAIN.**

**WHEAT.**

| | High | Low | Close |
|---|---|---|---|
| May | 105½ | 105⅛ | 105⅛ |
| Sept. | 97⅛ | 96⅜ | 96⅜ |
| Dec. | 101⅜ | 100⅛ | 100⅛ |

**CORN.**

| | | | |
|---|---|---|---|
| May | 64⅜ | 64⅜ | 64½ |
| | 77⅛ | 76⅛ | 76⅝ |
| Dec. | 100⅜ | 100⅛ | 100⅛ |

**OATS.**

| | | | |
|---|---|---|---|
| May | 39⅞ | 39⅝ | 39⅞ |
| Sept. | 35⅜ | 34⅝ | 34⅝ |
| Dec. | 37⅜ | 37 | 37⅜ |

**MINING STOCKS.**

Standard Mining Exchange closed on account of civic holiday in Toronto.

**THE OLD GARDENER SAYS:**

It is at this season that water is most needed in the garden, as a rule. Water is of the greatest benefit in improving the size and quality of both vegetables and flowers. More or less water is wasted, however, if it is given in the middle of the day because of rapid evaporation. The best time to water the garden is in the late afternoon or evening. Little is accomplished when the ordinary sprinkler is used. If the water comes through a hose, let it run freely over the ground. If it must be carried in the watering pot, let it run from the open nozzle. In that way enough will be applied to soak into the ground and reach the roots, instead of merely moistening the surface.

**BIRTH.**

COOK.—To Mr. and Mrs. Cook, Driscoll Terrace, August 1st, a son.

# LATE WANT ADS.

FOR SALE — GENT'S WHEEL, IN good condition. Cheap. Apply 689 George street. 'Phone 906, between 6 and 8. 3d-32-3254.

GOOD SECOND HAND BASSWOOD canoe, also one pair spoon oars. J. J. Turner & Sons Ltd. 3d-32-3256.

MINNOWS, CRAWFISH, GALLINIPPERS, dew worms, and bait of all kinds, at reasonable prices, for sale, 371 Reid street, Peterborough. J. F. Airriess, Bait License 3337. 'Phone 2227W. 6d-36-3253.

FOR SALE—TWO MEN'S SUITS, IN good condition, size 36. Too small for owner. Apply Examiner. 3d-33-3256.

**Money Makes Money**

IF INVESTED TO GOOD ADVANTAGE

DON'T BUY STOCKS ON BULGES

—but do so when they look WEAK. THAT OPPORTUNITY IS NOW. MINING SHARES ARE REALLY CHEAP. Clifton, Con. West Dome, Lorraine, Baldwin, Atlas, West Tree, Beatty, Buckingham, Beaver, Keeley, and many others are at low prices.

We will buy 5,000 shares of BALDWIN at prevailing prices for $125, on margin. Every point advance will show you a profit of $50. This stock has sold at double its present value.

NELSON & MARTYN
BROKERS
332½ George Street

**Dr. Goodwin**
**Chiropractor**
*Palmer Graduate*
102-103 Barrie Building
Lady Attendant 'Phone 431
Hours: 10-12 a.m., 2-4 and 7-8 p.m.
Offices closed Tues. evening and Thurs. afternoon and evening.

LAKEFIELD—STONEY LAKE
**STEAMERS**

Will leave Lakefield for the Lakes on arrival of morning, noon and evening trains from Peterborough. Passengers can take 8.30 a.m. train from city and take boat at Lakefield for a sail around Lakes, and return to city at 5.15 p. m.

Boats also leave the Lake to connect with morning train at Lakefield for Peterboro.

F. G. YOUNG,
Manager.
434 Park Street - Peterborough

OUR ESTABLISHMENT IS THOROUGHLY EQUIPPED
BELLEGHEM'S
FUNERAL SERVICE
PHONE 8 8
AMBULANCE

**Going to Build?**

I will be pleased to furnish estimates of Houses, Bungalows, Summer Cottages, Garages, Alterations Repairs, etc.

A. B. CUNNINGHAM
321 Reid St. Phone 1281w

**Your Habits**

How many of your actions are "thought out" in advance? How many are mechanical, without thought—the result of habit?

Did it ever occur to you, why you always sit at the same place during meals instead of moving to a chair at another side of the table? Habit.

Do you realize that you are in the habit of travelling certain established routes through the streets to get to your bank, grocery store, place of business and so on, although there might be a short-cut route if you paused to figure it out?

The older we get, the more we become creatures of habit, like mechanical dolls.

Unconsciously we attempt, day after day, to get the same seat in the street car. We don't always get it, but on the average there's one certain seat where we're most apt to be found.

Men, in putting on your trousers in the morning, which leg goes first—right or left? Why not the other? How about shoes?

Here's an interesting experiment you can perform. Take a door that is used often. Reverse this door so that the hinges will be where the knob formerly was. Then watch. You'll find people coming up and, though looking straight at the familiar door, they'll reach for the side where the knob used to be.

Habit, again! Each of us has his own particular way of opening mail. One person tears off a corner of the envelope and inserts a finger. Another tears off the whole end. Still another slits the flap with a pencil, or bends the scissors. All done mechanically, including the habit of holding envelopes to the light before opening. This comes from a subconscious hope that there's money inside.

There's no way of figuring it out exactly, but at least half of our actions must be mechanically performed, without thinking, the result of habit. Life is largely routine, and routine develops habit.

Are you a slave to habit? It is the worst form of slavery, for by it a man enslaves himself, especially his thought and potential powers of originality. And the habit of automatism—unthinking, involuntary action—can be as injurious to our careers as the vicious habits such as drugs and liquor.

"Getting in a rut" is usually due to becoming the victim of habit. Here's where system and efficiency short-circuit themselves. For habit destroys initiative.

**Renew Your Subscription**

**For Poorness of Blood TAKE Vin St-Michel**
*(St Michael's Wine)*

*Economy is the Easy Chair of Old Age*

**RASPBERRIES**

*The season is nearly over and we would advise getting your requirements to-morrow.*

CHERRIES!
We will have a Shipment To-morrow. Ask our Price.

BLUEBERRIES!
We are still getting a Limited Quantity of those extra quality variety we have been handling.

NEVADA PASTRY FLOUR
24-lb. Bag ..... 81c
Pure Lard, lb. ..... 20c
Shortening, lb. ..... 18c

NEW-LAID EGGS
We are getting a Daily Supply of strictly New-laid Eggs.

NUT-KRUST BREAD, 16c
Fresh Daily, Delivered with Your Order.

We Still Have Arriving Daily: Black Currants, Apples, Peaches, Pears, Cucumbers, Ripe Tomatoes, and all Seasonable Fruits and Vegetables.

IN OUR MEAT MARKET:
Fresh Ground Hamburg Steak, 2 Lbs. for 25c
Spring Lamb, Veal, Young Pork, and Prime Beef, Pork Tenderloin, Spare Ribs and all Small and Cooked Meats.
Good Service and Careful Selection are Swelling our Meat Sales.

**FITZPATRICK & GERAGHTY**
Charlotte and Park — Phones 481-3111
Rubidge & Dalhousie — Phone 492-3110

**FUR BUYING**

During Summer Most Advantageous

STYLES are all ready for Fall and Winter, with prices considerably lower, an inducement that one should consider, as a selection can be secured by paying a deposit until winter.

AS to remodelling, repairing and dyeing, would say, it is imperative to attend to this at once, for early delivery.

**Barries**
*Regina, Moose Jaw, Saskatoon, Etc.*

*It's Confidence that Does It.*

**CHERRIES**

Getting near the end—but the Quality of our RED MONTMORENCIES is still Excellent.

**RED RASPBERRIES**

We receive Fresh Supplies of Choice Berries Daily.
Oranges, Sweet and Juicy, per Dozen ..... 25c
Home-grown Tomatoes, Cucumbers, Beets, Carrots, Cabbages, Etc.

**Galvanized Pail Free**

With 18 BARS P. & G. or GOLD SOAP and 2 Packages of SOAP FLAKES, at ..... $1.65
GALVANIZED PAIL FREE.

**PORTER S. WHITE CO.**
334 GEORGE ST. - - 2 PHONES, 1960, 1961

The Romance that Breathes all Records for Thrills
"RACING HEARTS" Agnes Ayres Theodore Roberts
Capital To-night.

# The Evening Examiner

PROBABILITIES.
Northerly winds, scattered showers, but fair and somewhat cooler to-night and to-morrow.

VOL. LIII., No. 31 | PETERBOROUGH, TUESDAY, AUGUST 7, 1923 | PRICE THREE CENTS

GOOD SUPPER
HOME-MADE COOKING
BEAUTIFUL AND SERVICEABLE ARTICLES FOR SALE
VARIOUS ATTRACTIONS.

ST. PETER'S HOLY NAME SOCIAL
Admission and Supper—Adults 40c Children 20c
COME AND BRING YOUR FRIENDS

Riverside Park
Thursday Afternoon and Evening
AUGUST 9th

BABY CONTEST PRIZE, $5 IN GOLD
LARGEST FAMILY PRIZE, $5 IN GOLD.
PETERBOROUGH RANGERS' BAND WILL PLAY

## PETERBOROUGH IS COMMENDED FOR ITS BEAUTY

**Judge in Annual Lawn and Garden Contest, Speaks Highly of Beautification Here.**

**PRIZES AWARDED**

Another annual lawn and garden competition is passed, and Mr. Geo. Baldwin, official judge, employed by the Provincial Government through the Horticultural Association, stated that the beautification of lawn and surroundings in Peterborough compares very favourably with the best Ontario cities. He remarked on the absence of the use of perennials, which he thought could be developed to advantage.

Mr. Baldwin did his judging on points, and the result showed that no perfect was scored.

**Class A.**

Open to all for best kept grounds surrounding premises with possible score of 100, distributed as follows: (a) General appearance, 25; (b) lawn, 45; (c) shrubs, 10; (d) climbers, 10; (e) flowers, 10.

First prize, the F. W. Adams Cup, again won by A. W. Cressman, 487 Hunter treet. Score (a) 25, (b) 40, (c) 10, (d) 8, (e) 10. Total score, 93. This makes Mr. Cressman the owner of the beautiful cup, having won it three years in succession.

Second prize, B. Stacey, 527 King Street. Score (a) 22, (b) 40, (c) 4, (d) 10 (e) 6. Total score, 82. Prize $3.00.

Third prize, $2.00, J. J. Turner, 491 Water Street. Score (a) 20, (b) 30, (c) 2, (d) 7, (e) 10. Total, 69.

**Class B.**

Open to amateurs only, for best lawn and surroundings, with possible score of 100, distributed as in Class A.

First prize, $3.00, B. Stacey, 527 King Street. Score (a) 22, (b) 40, (c) 4, (d) 10, (e) 6. Total, 82.

Second prize, $2.00, Mrs. W. Wood, 300 Pearl Avenue. Score (a) 22, (b) 32, (c) 10, (d) 7, (e) 7. Total, 78.

Third prize membership to the Society for 1924, Wm. Derry, 469 McDonnel Street. Score (a) 22, (b) 35, (c) 3, (d) 6 (e) 10. Total, 76.

**Class C.**

Open to workingmen only, for best garden and surroundings, with possible score of 300.

First prize, $3.00, W. Dolby, 184 Stewart Street. Score, 191.

Second prize, $2.00, John Edgar, 577 Sherbrooke Street. Score, 171.

Third prize, $1.00, Wm. Derry 469 McDonnel Street. Score, 169.

**Class D.**

Best display of window boxes, hanging baskets or urns. Possible score, 50. General appearance (a) 25. Flowers (b) 15. Trailers (c) 10.

First prize, $3.00, J. J. Turner & Sons Ltd., 280 George Street. Score (a) 20, (b) 12, (c) 3.

No other entries.

**Class E.**

Best flower bed cared for solely by boy or girl, 16 years of age or under. Only one entry.

First prize, $3.00, Eleanor Brown, 520 Sherbrooke Street. Possible score, 50.

Arrangement (a) 25, Flowers (b) 15, Cultivation (c) 10. Score obtained, 39.

**Class F.**

Best kept factory grounds.

The judge ruled that all railroad companies' grounds should be included in this class of the competition. Possible score, 150. General appearance (a) 50, Lawns (b) 45, Trees and Shrubs (c) 25, Flowers (d) 15, Climbers (e) 15.

First prize, $3.00, J. J. Turner & Sons, Ltd., 280 George Street. Score (a) 40, (b) 34, (c) —, (d) 12, (e) 12. Total, 98c.

Second prize, $2.00, C.N.R. Station, Bethune Street. Score (a) 35,

Continued on page 11.

SPECIAL DANCE AT LAKEFIELD RIVERSIDE PAVILION TO-NIGHT. MUSIC BY ROBERTS' ORCHESTRA. 1d31 3237

WANTED — GOOD WEAVERS AND WOOLLEN SPINNERS APPLY AUBURN MILLS, PETERBORO. 6d35 3209

WANTED — A FIRST CLASS CORE MAKER FOR SMALL BRASS WORK. APPLY CANADIAN GENERAL ELECTRIC CO., PETERBORO, ONT. 3d34 3230

4.40 TORONTO CONNECTIONS CANCELLED MONDAY, AUG. 13, ON ACCOUNT OF JUNIPER ISLAND REGATTA. STEAMER EMPRESS WILL LEAVE THE LAKE TO CONNECT WITH THE 4.30 P.M. TRAIN INSTEAD OF THE 4.40 P.M. IN ORDER TO MAKE CONNECTIONS WITH TORONTO TRAIN IT WILL BE NECESSARY FOR PASSENGERS TO TAKE MORNING BOAT ON THAT DATE. STONEY LAKE NAVIGATION CO. 3d34

## *One Million Marks Could Be Purchased For 28 cts. Today*

NEW YORK, August 7. (Special.) — One million German paper marks could be purchased in the local foreign exchange market today for 28 cents, or only 4½ cents more than the price of a single mark before the war. To-day's quotation represented an overnight depreciation of 46 per cent, the rate last night being 28 cents a million. Saturday's rate was 90 cents.

Commercially, Germany's paper currency has been regarded as worthless for a long time. All business with that country has been done in currency of the United States, Great Britain, or neutral countries.

Berlin reports the cost of living in Germany is 72,000 times higher than it was in 1914, according to the July statistics just issued.

On Monday the mark slumped, under pressure of speculators, to two million to the dollar, while the Government presses turned out marks at the rate of eight trillion a day.

Many lines, including the automobile, doubled wages over the week-end.

## DR. T. JOHNSTON THE INSPECTOR

**Local Veterinary Surgeon Appointed to Important Office Connected With Live Stock Shipping.**

Dr. Thos. Johnston, veterinary surgeon, has been made the recipient of a rather important appointment by recent advice from Ottawa that he has been named as inspector for the Midland division of live stock imported into the United States from Canada.

Under new regulations governing cattle, hogs and sheep sent from Canada to the United States, which have been the subject of discussion between the two countries for some time, coming into effect finally on the first of May of this year, inspection of such animals is required before they are shipped out of the Dominion.

A clean bill of health is required by American purchasers of Canadian live stock.

Dr. Johnston will inspect the animals at the point of departure, in the three specified classes: (1) Dairy and breeding cattle; (2) sheep for breeding, grazing and feeding; (3) ruminants, other than cattle or sheep.

The certificates provided for the inspector guarantee that the animals inspected are free from any evidence of contagious disease, and that premises in which they have been kept, or adjoining premises, have been free of all contagious disease for sixty days prior to the date of examination.

Certificates for sheep intended for slaughter are no longer needed.

The appointment for this class of inspection, known as field work, is made by the Veterinary Director-General, from the Health of Animals Branch, Department of Agriculture.

Dr. Johnston, who has had thirty-three years' diverse experience with animals of all sorts, should be well qualified for the position.

## MEMORIAL SERVICE BY THE GRAND ENCAMPMENT

At this afternoon's sesion of the 54th Grand Encampment of the I.O.O.F. of Ontario, following notices of motions, a short memorial service was held, expressing sympathy with the United States in their recent bereavement in the loss of President Harding.

Officers of the Encampment said the registration for the session here is the largest in the history of the Encampment.

The election of officers for the coming year was begun at 3 o'clock.

## CANADIAN BOY SCOUTS SENT THEIR CONDOLENCE

OTTAWA, Aug. 7. — (Canadian Press). — The Canadian Red Cross Society and the Canadian Boy Scouts Association have sent telegrams of sympathy and appreciation on the occasion of the death of President Harding to their sister organizations in the United States.

President Harding was president of the American Red Cross and Honorary President of the Boy Scouts of America.

## FIFTY WERE KILLED IN .. FIERCE PITCHED BATTLE

MANILLA, August 7. Canadian Press. — Fifty Moros were killed and a number wounded, including three members of constabulary in a pitched battle near Lake Lanao on the Island of Mindanao it was reported to the Governor-General's office to-day.

## ITALY'S STAND ON SITUATION IN THE RUHR

**Government Desires to Contribute to Success of Britain's Action on Reparations Question.**

**OPPOSES OCCUPATION**

ROME, Aug. 7.—(United Press).—The Italian Government has issued an official communique, outlining Italy's recent note to London on the question of reparations.

According to the communique, the note reveals Italy's position as follows:

1. The question of inter-allied debts is intimately connected with the amount of reparations that Germany must pay.

2. Italy believes that the maintenance of unity among the Allies is necessary for the settlement of inter-allied debts.

3. The note confirms the Italian Government's desire to contribute to the success of Britain's action in the reparations question.

4. It condemns both passive resistance and the continued occupation of the Ruhr.

The note favors the English proposal of a commission to fix Germany's capacity to pay and the mode of payment.

## MUCH INTEREST IN THE TRENT WATERS

**Leon Frazer Described Picturesque Route to Three Hundred Detroiters.**

When Leon Frazer, Secretary of the Trent Waterway Association spoke to the members of the Detroit Yacht Club on Friday last he had an audience of 300 interested listeners.

The members said they were tired of the cruising ground in Lake Erie, and were pleased to learn of the new area opened up in the Trent Waterway. The films depicting scenes along the waterway were much appreciated.

Representatives were present from three Detroit and three Toledo newspapers, and they are writting articles founded on the talk. The Yacht Club paper, the Mainsheet, will also carry a complete article.

A number of the members of the Club will motor through this district to get acquainted and plan their cruises for 1924.

Many enquires are being received daily at the office of the Secretary, area opened up in the Trent Waterily increasing.

**Service Appreciated.**

Six weeks ago Mr. Frazer was able to render a service to W. H. Hewlettt of Chicago and Kansas City, who proposed taking a trip and interest in the Waterway is stead succeeded in securing a motor boat for Mr. Hewlettt who starts on his cruise to-day. He made a special visit to the Chamber of Commerce to thank Mr. Frazer for the service.

## TRIBUTE TO MEMORY OF SISTER THERESE

LISIEUX, France, Aug. 7.—(Canadian Press). — In the presence of Cardinals Dougherty, Bourne and Touchet, and sixteen bishops and four mitred abbots, the grand tridum in honor of the beatification of blessed Sister Therese began to-day with a solemn high mass in the Church of St. Jacques. Afterwards the reliquary containing the ashes of Sister Therese were conveyed in a procession to Carmel Chapel, which is to be the last resting place of the ashes, in the presence of vast throngs from the surrounding country.

## TWO CRIPPLED GIRLS DROWN IN THE SURF

NEW YORK, Aug. 7.—(Canadian Press).—Two crippled nine-year-old girls, inmates of the Hebrew Sanitorium at Rockaway Park, were drowned to-day in the surf near the institution, where attendants had carried them for the salt water cure. A heavy wave swept them beyond the life-lines. Their bodies were recovered by life-guards.

COME WITH COLDSPRINGS' S. S. PICNIC TO GORE'S LANDING AND WALLACE'S POINT ON FRIDAY, AUGUST 10TH. STR. "STONEY LAKE" LEAVES THE GEORGE STREET WHARF AT 8 A.M. ADULTS 75c. CHILDREN 40c. 2d33 3240

## *Former Peterborough Man Has Active Record in New York*

**Left Peterborough Forty-Five Years Ago and Has Returned Three Times for a Visit—Sees Many Changes in the City**

Fifty years ago less one month, William H. Pendry came to Peterboro, and after three years' residence here moved to Brooklyn, New York, where he opened a law office, and in later years formed a partnership with his son Bryer H. Pendry. The firm is still doing business in Brooklyn under the firm name of Pendry and Pendry, but Mr. Pendry senior has relinquished some of his activities. At present William Pendry is the guest in Peterboro of his brother-in-law, Edward Courtney, Armour Road, and in the 45 years he has been away from Peterboro, he has visited the scene of his earlier activities three times. It is seven years since his last visit here, and in that time he sees many changes. "Peterboro is progressing wonderfully," said Mr. Pendry today. "I can see many changes in the last seven years."

Since he moved to Brooklyn, Mr. Pendry has twice been elected a member of the New York State Legislature, and twice a member of the New York City Council. In six elections Mr. Pendry was elected four times. His son Bryer H. Pendry was born in Peterboro a half a century ago, and is the active head of his father's law firm. He is also Lieut.-Colonel of the 13th Regiment of New York City, and served overseas during the war.

## BIG ROUND-UP STORY MAY BE REAL FLIVVER

**Stanley Hallam's Identification of Supposed Bandit Has Not Been Proven Yet.**

**MAY PROVE ALIBI**

TORONTO, Aug. 7. — (Canadian Press).—Police circles are reticent regarding the rumors that a big round up in connection with the recent sensational robbery of bank messengers here is expected to-day. Stories of sundry developments, including the arrest of a woman, continue to reach this city from outside points, but there is nothing here to confirm any of the recent rumors of wholesale arrests.

William S. Morton, the man who was arrested at Detroit on Saturday on the alleged identification by Stanley K. Hallam, formerly of Windsor, Ont., as having been at the wheel of the bandit automobile previous to the raid, is still in custody here. Police to-day are giving out nothing in regard to their investigations as to Morton's alleged identification. Morton declares he can prove an alibi. His friends say he was in New York on the day of the robbery.

It was stated this afternoon that several of the bank messengers who were attacked on the day of the big hold-up were unable this morning to identify Morton, from among number of others as having been seen by them at the time of the robbery.

G. E. Morton of Windsor, Ont., brother of W. S. Morton is here, accompanied by W. H. Furlong his solicitor.

"We will prove," said Mr. Furlong, "That W. S. Morton was not in Toronto on the day of the robbery, but in the United States."

"The whole matter is absurb," said G. E. Morton," My brother was in New York on the day of the robbery and the day before that. He has been in Woodward Av. frontage in Detroit and farms in Michigan. He has not been in Toronto for 2 or 3 year.'

Morton is being "detained" by the police, Itis said, in one of the city's outlying police stations witn "all the comforts of home.'

***Chauffeurette!***

An innovation in the west is the woman bus driver. Mrs. Hilda Bell, Brooks Lake Wyo., serves as relief driver for the big busses that run from Lander to the Yellowstone Park. She guides the cars over winding mountain roads.

***She's No Miner***

Miss Ethel Brooks, member of the Business Girls' Club of the Y. W. C. A., McAlester, Okla., appears with 11 other girls in miners' clothing at the Rocky Mountain Y. W. C., Aug. 2-13. Real miners of Oklahoma dress like this.
C Glte club

## A MAUSOLEUM FOR LATE PRESIDENT

**Body to Lie in Vault Till Structure Ready to Receive It.**

MARION, Ohio, Aug. 7.—(Canadian Press).—President Harding will not be buried beside his mother and sister in the Marion Cemetery. His body after the funeral services here Friday afternoon will be placed in the receiving vault at the cemetery and held there pending the erection of a mausoleum to receive it. This was part of the funeral arrangements agreed to by Mrs. Harding, widow of the late President, as communicated to Dr. George T. Harding, Jr., the President's brother.

The funeral plans approved of by Mrs. Harding call for the utmost simplicity. Rev. G. M. Landis, pastor of Trinity Baptist Church, the late President's place of worship when in Marion, will conduct the funeral service. Mrs. Harding has requested that no military display be made at the funeral services conducted by the late President's home folks. In order that Mr. Harding's home folks and friends of his native State may have the privilege of a last look at their departed friend, Mrs. Harding's plans call for the body to lie in state at the home of his father from soon after its arrival Thursday morning till nine or ten o'clock that night, and again for a few hours on Friday morning. She would not approve of tentative plans for the body to lie in state at the Marion County Court-House.

COTTAGE OWNERS ON STONEY LAKE
WHO HAVE COTTAGE FOR SALE OR WHO COULD SHARE COTTAGE FOR MONTH OR SO BY SELLING HALF INTEREST PLEASE WRITE TO ORIS SHELLY, GREENVILLE, PA., U.S.A. 5d 28 4 11 18 25 3121

## JACKS CARRIED CROWDED STAND EARLY IN JUNE

**Ald. Turner's Concise Report of Repairs to Stands and Fences at Riverside Park.**

**NEW FOUNDATIONS**

"If we didn't have that lumber from the bridge there would have been no alternative but to have closed up the park," said Ald. Turner, in concluding his review of the work which the Property Committee had carried out in repairing the stands and erecting a new fence at Riverside Park.

As requested by the Finance Committee, he presented an itemized account from T. C. Ephgrave of the cost of the improvements which amounted to $2,239. It set out the names of the workmen, their rates of pay and their time, together with the material that had been used.

It was a rather lengthy statement, and Alderman Turner particularly emphasized the causes which had compelled the committee to enlarge their first plan of repairs.

"On the first Saturday in June there was a quiver in the stand," said Ald. Turner. "The Mayor and Ald. Phelan asked City Engineer Parsons that something be done at once to put the stand in sound condition. Two weeks passed and nothing was done. I saw a crack four feet long in one of the beams, and in places the support was being taken, not by the beams, but by light boards. I saw Parsons the next day myself. He said he hadn't time to look after it, and would be glad if we took it over."

Ald. Turner explained at considerable length the dangerous condition of both stands during the early part of the season, and remarked that the Council should be grateful that some serious accident had not happened. Beams had decayed to such an extent that the wood could be crumbled by one's hand. Other beams were disjointed from their bases, and apparently only a kind fortune had prevented a collapse of at least one of the stands.

These were the conditions that had to be corrected, and before Ald. Turner had completed his recital of the work and its cost the Council seemed to regret that the itemized statement had been called for.

"I thought it was my duty to know how the money was spent," Ald. Crowe explained. "I think you (Ald. Turner) have done your duty, but I had been told that the money was being wasted over there."

Ald. Crowe left the impression that Ald. Stocker had made the criticism to him.

"A man ought to be sure of what he says, and if he has anything to say let him say it here," was Ald. Crowe's comment.

Ald. Turner moved, seconded by Ald. Maher, that Mr. Ephgrave's account be paid, the resolution being unanimously adopted.

Ald. Maher corroborated Ald. Turner's description of the shakiness of the stands, saying that only those who had seen them could realize the necessity of the repairs.

"It was a matter of condemning the north stand or renewing it," said Ald. Maher. "The work was such that you couldn't get a price on it. I felt that Mr. Ephgrave was an honorable man, and the only thing to do was to depend on his honor for a fair price and to give us good value, and I think he has done so. I think it is a first-class job."

"I know that both stands are now in A1 condition," Ald. Phelan added, "and will easily hold 1,200 or 1,500 people."

The total cost of the repairs at the park was $2,239, of which $487 was spent on moving back the east fence and constructing practically a new one. Lumber from the Hunter Street Bridge was used on this job.

"Mr. Ephgrave made no charge for overhead," Ald. Turner added. "That included such things as tools, a gasoline cement mixer, jacks and other things needed on the job. Ald. Phelan probably does not know that on one Saturday the north stand was supported on seven jacks while the crowd was watching a ball game."

## *THE WEATHER.*

Last evening's outlook for the much-needed rain was big with promise, but the actual results were small. Only 1-100ths of an inch fell. Each day lately the thermometer has ranged from 85 to 90 degrees, but to-day at noon it had risen over the latter figure. A gentleman from the Niagara district told me last night that that section was beautifully green and fresh, while some from the north have said there was even more evidence of drought there than here. When one month gets more than its share of moisture, it is almost certain there will be a deficiency in the next one. The total for the year has an uncanny habit of approximating the same figures.—W. P.

## *Henry Hope Property Being Taxed in Full*

In reply to Ald. Morrison's query last night, City Clerk Armstrong gave the information that the Henry Hope property was being assessed at its full amount this year, and was paying taxes on that valuation because the conditions under which the city had granted a concession were not being complied with.

## BILLIARD FEE REMAINS SAME

**And Council Declined to Act on Board of Health's Request for Office Assistant for Sanitary Inspector.**

Striking out the clause in the Finance Committee's report that left the license fee for billiard tables at $35 each for the first ten and reducing the fee to $20 each for any number over ten, the Council last night decided on Ald. Crowe's motion seconded by Ald. Holloway to take no action whatever.

Mr. Louis Yeotes had requested the Committee last week for some relief from the high fees he had to pay the city and the province because of the comparatively large number of tables in his billiard rooms. Last night, Bruce Patterson and Dave King speaking for a deputation of the proprietors of the smaller billiard rooms in the city.

"The license fee is too high," said Mr. Patterson, "and we would like to have a reduction. However we feel as though we should object if some are reduced and others left as they are. The man with a small number of tables is having a harder row to hoe than the big fellows, and if it was turned around to $20 each for the first ten tables and $35 for the next ten it might be more reasonable."

"We revised the fee only a short time ago," remarked Ald Crowe, and his motion was adopted without further discussion.

**Paving Price Accepted.**

City Engineer Parsons reported that Mr. John Carroll, the paving contractor, was willing to pave additional sections of street, at the prices in his original contract.

The extra work comprises 250 feet on Rogers street, south of Hunter street, and 76 feet on Hunter street, opposite Westclox factory.

Mr. Carroll's terms were accepted embodied in a by-law authorizing the construction of the pavement on these streets.

**Were Renominated.**

Mr. F H. Dobbin and Mrs. Joseph Knox were re-nominated by the Council as members of the local Mothers' Allowance Board. The recommendation is sent to the Provincial Board who are empowered to make the appointments.

**Use Central Park.**

George McCulloch, 310 Margaret Avenue, asked for the use of Central Park by the Royal Black Preceptory on August 13, for the purpose of organizing their procession to the Exhibtion for the Holiday Celebration of the Relief of Derry. The request was granted on Ald. Phelan's motion seconded by Ald. Holloway.

**Firemen's Overcoats.**

Ald. Crowe made a verbal report on the inspection of the firemen's winter overcoats. He said that Ald. Maher had examined them thoroughly and advised that four new ones be purchased and sixteen of the old ones be altered and repaired.

Ald. Crowe was authorized to purchase four new ones and have the sixteen old ones repaired.

**Request Was Tabled.**

A communication from the Board of Health asking the Council to furnish the Sanitary inspector with office help and transportation, was received without action as recommended by the Property Committee.

**Building Record.**

City Engineer Parsons' report as building inspector recited a total of 27 permits in July for a valuation of $50,095 of that sum $9,000 was for dwellings and $39,420 for miscellanies and repairs. In the details was $5,000 for alterations at St. Peter's Cathedral $31,800for a new electric substation. Mr. Parsons made 62 inspections during the month.

**Tax Collector's Report.**

The following statement was received from W. J. Green, tax collector, for the period ending July 31.

| | |
|---|---|
| Total of Roll .......... | $691,867.56 |
| Deposited .. .. ......... | $245,317.13 |
| Balance ...... .. .. | $346,550.43 |

**Fire Chief's Report.**

Chief Gimblett's statement for July showed a fire loss of $193.75. There were 17 calls, 3 by box and 9 by telephone. The department made 197 inspections during the month.

The chief pointed out that the new truck improvised from a Studebaker chassis was now in service, replacing a horse-drawn waggon.

## WHOLE NATION SUFFERS FROM EFFECTS JAZZ

**We Have Turned the Sabbath of Our Fathers Into a Roman Holiday Says Speaker.**

**FARMING PROBLEMS**

"The community spirit has always been the real basis of Anglo-Saxon liberty, that liberty that had its beginning at Runnymede, and that has come down through the ages since, changing the serf into the man. And you must not forget that it was on the borders of your Dominion that western democracy had its birth, when Wolfe defeated Montcalm on the Plains of Abraham."

"In my country, the spirit of service and sacrifice that moved us during the war has disappeared. We have taken the medals from our breasts and their impeint from our hearts. The boys have returned, and the hero has become the zero. The statesman has become the party politician. The drums of death have been replaced by the fiddles of jazz. We are saying: let George do it. There is a bread line in one street and a movie line in the other. People complain about the high cost of meat and turn up their noses at the soup bone. Women are scrimping on the necessities of life to pay installments on summer furs. Women who once were satisfied with a good provider as a husband are now looking for an Arab shiek. We spend one and a half million dollars to see a slacker in a prize fight and deny adequate compensation to the boys who offered their lives that civilization might endure. There are too many flunkies and waiters in our lives. The whole nation has gone on a great international joy ride, on high, failing to observe the bad road ahead, until we are in the ditch with flat tires. We have to have limousines and pink lemonade and jazz music. We have turned the Sabbath of our fathers into a Roman holiday."

**Current Problems.**

Frank Preston Johnson, of Iowa, newspaperman and sociologist, was the speaker at the Chautauqua tent last evening, before an audience of some four or five hundred people, who listened to his rapid-fire, constructive lecture on current problems with attentive interest. "The Basis of Liberty" was the announced title of Mr. Johnson's lecture, a broad subject which the speaker covered in a broad and interesting fashion. His main theme, reiterated again and again, was the need of co-operation, with special emphasis laid on the problems of the farmer, and the present-day necessity of better relations between the urban and rural population. Mr. Johnson, a tall man with a heavy voice, had a platform mannerism which was especially noticeable, a habit of dropping his voice at every interval, thus giving his commas the effect of periods, and heightening the impression with an accompanying lowering of his head at every inflection.

Mr. Johnson referred to the experience of Iowa farmers a few years ago, when they squandered 250 millions in blue sky stocks, and embarked on a career of speculation in their own farm lands that sent the price per acre, in some instances, up to one thousand dollars. Farms changed hands 10 or 12 times in a summer. And then came the day of reckoning and the consequent paralysis of the farming and transportation industries. It was a fallacy, declared the speaker, to expect Parliament to remedy such conditions. "Parliament is made up of individuals, just as a community is. A League of Neighbors must first be established before the League of Nations can function successfully."

**Farming Problems.**

"Community problems just now are largely farming problems, because farming is the great basic industry upon which all other industries depend. Our cities are but the branches on the tree of national life, the roots of which are in the soil. We have come to look on those mighty buildings which flank our city pavements as the indications of national prosperity. But if you extended Wall street from the Atlantic Ocean to the Pacific Ocean, and widened it from the Georgian Bay to the Gulf of Mexico, and then the farmer decided to desert the farm, that great place would be a deserted territory. Somewhere beyond the

(Continued on page 9.)

A MUSICAL MOONLIGHT. COME WITH THE BAND OF THE PETERBORO RANGERS, FRIDAY EVENING, AUG. 10TH, AT 8 O'CLOCK. A FULL BAND WILL RENDER A MUSICAL PROGRAMME DURING THE EVENING, ALSO ROBERTS' ORCHESTRA WILL PLAY FOR DANCING. REFRESHMENT BOOTH ON BOARD. TICKETS 25c EACH. 3d34 3238

BRICK HOUSE, 6 rooms complete, west side $4,000.00.
BRICK HOUSE and Garage, just being newly decorated, West Side ............ $4,500.00
30 ACRES OF GOOD LAND and good buildings, close to the city. $2,500 will take house in city on this.
DOUBLE HOUSE, central. Good investment. A snap; see us about this.
GOOD HOUSE TO RENT, just south of the city, with good stable.
**TAYLOR & HOWDEN** Real Estate Phone 1463 144 Hunter Street

## NOTICE

F. BARRETT—CONTRACTOR AND builder, alterations and repairs—hardwood floors. 12 Benson avenue. Phone 1784J. 26d-715-554

NOTICE—HENRY BROS., CARPENters and builders. Estimates given on new and repair work. Hardwood flooring a specialty. 'Phones 1434 or 2052W. 14 Murray street. 78d-175-1569

NOTICE—CHIMNEYS AND FURnaces cleaned. Phone 1331W.

## BABY CARRIAGES, Etc.

FOR SALE—CREAM WICKER BABY carriage, in good condition. Apply 256 Aylmer street. 'Phone 1891W. 3d-33-3274.

## Summer Cottages to Rent

JACK'S LAKE—WELL FURNISHED cottage to rent for the first two weeks in August. 1 skiff, 2 canoes, wood, spring water, spring water ice, good fishing. $25 per week. Also cottage in Chemong Park. Alex. Elliott, 281 Park street. 'Phone 371. 6d-33-3176.

### ARCHITECTS.

W. & WALTER R. L. BLACKWELL — Architects. Office, Bank of Commerce Building, corner of Hunter and Water Streets. Telephones, Office, 1266J; Residence, 1272.

W. H. BARRY—Architect. Plans prepared for Monumental, Commercial and Domestic Buildings. Office, 439 Gilmour street. Phone 587.

### BARRISTERS AND SOLICITORS

GORDON & O'BRIEN—Barristers, Solicitors, Notaries. Money to loan on easy terms. Special attention to Patents and Trade Marks. Phone 219. G. N. Gordon, J. A. O'Brien.

E. T. MEDD—Barrister, Solicitor Notary. Office over the Dominion Bank, corner of George and Simcoe Streets. Telephone No. 22. Private funds to loan at current rates upon easy terms.

PECK, KERR & McELDERRY, Barristers, Solicitors and Notaries. Office, Water street, Peterboro. Money to loan at the lowest current rates of interest on easy terms of payment. E. A. Peck, F. D. Kerr, V. J. McElderry.

O'CONNELL & CORKERY — Barristers, Solicitors and Notaries. Money to loan at the lowest current rates of interest. Daniel O'Connell, John E. Corkery, Hunter street, two doors west of the Post Office.

DUMBLE & JOHNSTON—Barristers, Solicitors, etc. Office, over the Toronto Savings and Loan Company, George St. D. W. Dumble, K.C., W. Johnston.

A. E. DIXON—Barrister, Solicitor, etc. Office, Hunter and George Streets. Entrance next to Madill's drug store.

HALL & HALL—Barristers, Solicitors and Notaries Public. Hunter Street, Peterboro, next to St. John's Church. Money to loan at the lowest rates of interest. E. H. D. Hall. Basil D. Hall.

MOORE & WEARING — Barristers and Solicitors, 409 Water Street, opposite the Post Office. Money to loan at the lowest current rates of interest. Jos. Wearing, M.A.

R. R. HALL—Barrister, Solicitor, etc., Peterboro, Ont. Office, corner of Hunter and Water streets, over the Canadian Bank of Commerce. Trust Funds to loan on easy terms of payment.

JAMES FORDYCE STRICKLAND—Barrister, Solicitor, Notary Public. Money to loan. 375 Water street, Peterboro. Phone 191.

WILFRID F. HUYCKE, Barrister, Solicitor, Notary Public. 395 Water Street. Telephone 532.

### MEDICAL.

DR. BUCHANAN, F.R.C.S., Edinburgh; M.R.C., Eng.; L.R.C.P., London. Eye, Ear, Nose and Throat Specialist. Hours, 9-11, 2-4 p.m., and 7-9 p.m. Phone 519. Office, corner of Water and Murray Streets.

T. GEORGE LOUDON, M.D., C.M. Physician, Surgeon and accoucheur. Office, 301 Brock Street. Phone 1868. Office hours, 9 to 11 a.m., 2 to 4 p.m. 7 to 8 p.m.

DR. C. C. CRAGG—Eye, Ear, Nose and Throat Specialist. Office 295 Charlotte street, formerly occupied by Dr. Neal. Hours—9-11 a.m.; 2-4 p.m.; 7-8.30 p.m. Telephone: House 980J, Office 3185.

DR. PHYLLIS VERSCHOYLE YOUNG, M.B., Toronto, Physician, Surgeon and Accoucheur. Office 303 Stewart street. Office hours 2 to 4 p.m.; 6 to 8 p.m., and by appointment. 'Phone 347J.

DR. T. W. H. YOUNG—Toronto, Edinburgh and London, Physician and Surgeon. Office 305 Stewart street. 'Phone 347W.

### DENTAL

DR. A. J. BUCHANAN—Dentist, successor to Dr. Holloway, Bank of Commerce Building, Room 5. Office hours, 8.30-12.00, 1.00-5.30. Evenings by appointment. 26d-39-3010.

### MONEY TO LOAN.

We have funds to loan on Real Estate Security at the lowest rates. GORDON & O'BRIEN. Phone 219.

MONEY TO LOAN ON IMPROVED farm and city property. Apply Hall and Hall, 116 Hunter Street, Peterborough. 26d-67-723

### OSTEOPATHY.

DR. BRUCE E. MARSHALL—Osteopathic Physician. Office, 242 Hunter street. Hours, 9 to 11, 2 to 4 p.m., 7 to 8 p.m. Telephone 116.

DR. WILL A. SETTLE—Osteopathic Physician. Office in Crown Apartments, 124 Hunter Street, Cor. Water and Hunter Streets. 'Phone 649. Office Hours, 9 to 11 a.m., 2 to 5.00 p.m., and 7.00 to 9.00 p.m.

## WANTED

WANTED TO SELL 60 TO 80 quarters of milk per day. 'Phone 107r2-1. 3d-34-3161.

WANTED — WICKER BABY CARriage. Must be in good condition. State price. Box 3231. 3d-33-3231.

WANTED— CASHIER FOR INSURance office. One with knowledge of shorthand and stenography. Must be capable. Apply Box 3233, Examiner Office. 3d-33-3233.

WANTED — FURNISHED SUMMER cottage within 20 miles of Peterborough, from 15th August to 15th September. Answer to P. O. Box 1167. 3d-34-3253.

WANTED — POSITION AS HOUSEkeeper with family of adults. References is required. Apply 33 McDonnel street. 3d-34-3251.

## FOR RENT

FOR RENT—HEATED APARTMENT, Grand Central Building. Immediate possession. Apply 437 George street. dtf

FOR RENT— HEATED OFFICE on George street. Apply 437 George street. dtf

FOR RENT— FURNISHED ROOMS. Apply 218 Charlotte steret. 3d-33-3244.

FOR RENT — FURNISHED FRONT bedroom. Apply to Examiner for address. 3d-34-3278.

FURNISHED APARTMENT TO RENT Jupper flat. Immediate possession. 176 McDonnel steret. 'Phone 76W. 3d-34-3272.

LARGE BRIGHT ROOMS TO RENT. Very central. Board if desired. Apply Examiner for address. 6d-34-3197.

SEVEN-ROOMED HOUSE TO RENT. All modern conveniences. Reasonable rent. Apply 293 George street. 3d-33-3215.

TO RENT — BRIGHT APARTMENT. Gas stove. Call at 451 Water street. 12d-34-3083.

TO RENT—TWO LARGE FURNISHed bedrooms; central. Apply Examiner. 3d-34-3259.

TO LET—GARAGE, REAR OF KING and John streets. Apply C. H. Huffman, 400 Downie street. 'Phone 610M. 3d-34-3279.

TO RENT— 7-ROOMED, FULLY modern, brick house, with garage. Possession at once. Apply 303 Dublin street. 3d-33-3220.

TO RENT— BRIGHT APARTMENT, with bath, heated. 'Phone 1232W. 12d-29-3190.

TO RENT—8-ROOMED HOUSE, NEW hardwood floors and fireplace. All modern conveniences. Apply Mr. L. J. Humber, 10 Argyle. 12d-35-3100.

TO RENT—NO. 173½ SIMCOE ST. Suitable for store or office. Immediate possession. Apply 437 George street. dtf.

TO RENT — FLAT; SIX ROOMS; Clean. All conveniences. Central. Rent $21.00. Free water. Apply Examoner. Box 3276. 3d-34-3276.

TO RENT—DINING ROOM, KITCHen and tent, furnished, on Otonabee; handy to town. Also coal oil stove and skiff. Apply 33 Aberdeen street. 3d-32-3222.

TO RENT — $22 PER MONTH, 6-roomed house, 3-piece bath; handy to Bonner-Worth; also small 5-roomed house, near C.G.E., $11 per month. Apply 293 Dalhousie street. 'Phone 276J. 5d-33-3216.

2 UNFURNISHED FRONT ROOMS to rent; all conveniences, near Bonner-Worth. 490 Cambridge street. 3d-34-3269.

## HOUSES, REAL ESTATE

FOR SALE—WEST PART LOT 116, with or without timber, also broken lot 117, good water front, Harvey. G. Galvin, 334 Charlotte St. 52d-159-1280

FOR SALE—SOLID BRICK, NEWLY remodelled, duplex house, garages, large garden, central. Good investment. Reasonable. Owner leaving city. Box 3249, Examiner. 6d-36-3249.

FOR SALE—5 ROOMED BUNGALOW. Hardwood floors, fireplace, furnace, large lot. Close to car line and river. Apply V. Wilson, King George street south. 6d-3267.

FOR SALE — 135-ACRE FARM IN Cavan township. Brick house, large barn, containing drive shed and 2 barns. Apply Offa Williamson, Fraserville, R.R. 7. 2d-56-3230.

FOR SALE — FULLY FURNISHED 20-roomed hotel. Barns, shed and yards; nice location. Doing good business. Terms. Owner retiring. Apply 282 George street. 12d-33-3065.

FIVE-ROOMED COTTAGE FOR sale. Gas, lights, water, double lot. Central, west. Cheap for cash. Apply to "Examiner for address." 3d-44-2838.

FOR SALE — MODERN HOUSE, south end, convenient to factories, and being No. 231 Princess street. Three-piece bath, furnace, cement floor in cellar, and newly papered and painted throughout. Easy terms. Apply 437 George street.

7-ROOM BRICK HOUSE, ALL modern but furnace. Very central. Bargain at $3,300. Easy terms. Apply 282 George street. 12d-166-2602.

## FOR SALE

A WHITE POMERANIAN DOG FOR sale. 'Phone 1391J. 3d-34-3252.

ANGLE WORMS FOR SALE— 75c per 100. 481 Water street. 'Phone 1169W. 12d-27-3159.

DRIVING MARE FOR SALE. WILL sell cheap. Reason for selling, owner has a car. Apply Examiner for address. 3d-33-3162.

FOR SALE— LIBRARY SEAT AND chair, dressing table and rugs. Must be sold. Leaving town. Room 205 Royal Bank Chambers. 3d-33-3165.

FOR SALE — A SQUARE PIANO for sale, in good condition. Apply Examiner for address. 3d-33-3237

DEW WORMS FOR SALE—'PHONE 1762J. 26d-33-1613.

FOR SALE—ONE GOOD HOLSTEIN cow, due to freshen Aug. 11. Apply H. Darling, No. 2 Peterborough. 6d-33-3235.

FOR SALE — 6 YOUNG PIGS, 8 weeks old. Apply at Examiner office for address. 3d-33-3232.

FOR SALE—STAVE SILO, 20 FT. x 12 ft., cedar, iron hoops. Cheap for quick sale. Apply to Mrs. John Tucker, Warsaw, Ontario. 3d-31-3-7-3119.

FO RSALE—SQUARE PIANO, WILL sell cheap. Apply at Examiner. 3d-34-3277.

FOR SALE — KITCHEN CABINET, library table, dressers and stands, kitchen table and chairs, centre tables, toilet sets, garden tools, sealers and other articles. Apply 59 Aylmer, near Perry. 3d-33-3240.

FOR SALE—COLUMBIA GRAPHONola, with 30 records. Only used about 1 month. Owner leaving town. Apply Examiner for address. 3d-34-3264.

FOR SALE— DINING ROOM SUITE, settee, Axminster rug, linoeum, Art Garland heater, Garland range, table, chairs, sealers, bedroom suite, dresser, bed, stair carpet, verandah screens, screen doors. Apply 481 Bolivar street. 6d-36-3247.

FOR SALE—1 CHESTNUT HORSE, 7 years, weight 1,250. Express or general purpose. Apply 217 Euclid avenue. 3d-33-3246.

FOR SALE—SIDEBOARD, GOOD AS new, bevelled glass. Cheap. Apply 461 Murray street. 3d-33-3243.

FOR SALE—RUG AND SOFA, IN good condition. Apply 471 Albert. 3d-33-3242.

FURNITURE FOR SALE, INCLUDing fine upright piano. Everything in first class condition. Apply second house south side McKellar street, south end car line, or 'phone 1874F. 6d-26-3250.

FOR SALE—WOOD, GOOD HEAVY mixed slabs, 4 ft. and 16 and 21 inches. Also maple hardwood in 16 inch length, delivered. Address A. L. Payne, 'phone line 16 R6, Warsaw.

FOR SALE—TWO MEN'S SUITS, IN good condition, size 36. Too small for owner. Apply Examiner. 3d-33-3255.

FOR SALE — GENT'S WHEEL, IN good condition. Cheap. Apply 689 George street. 'Phone 906, between 6 and 8. 3d-33-3254.

FOR SALE — PHONOGRAPH; ALmost new. Will sacrifice for quick sale. Cash or terms. Owner leaving city. Apply Examiner for address. 3d-34-3260.

FOR SALE—STEEL RANGE, WOOD or coal, with water front and copper boiler. Hall and parlor hanging lamps. 23 yards reversable carpet. Electric belt. Apply 356 McDonnel. 3d-34-3258.

FOR SALE AT THE DOWNER Place 1-2 mile north of Auburn, Democrat, buggy, range, separator, heater, grindstone, punt, bedsteads, springs and mattresses; also garden tool, fruit sealers, butter crocks, 50 spring chickens, and 50 hens. 3d-32-3219.

FOR SALE—ONE SET OF DINNER dishes, 1 set of tea dishes, both new. One new set of single harness, and nearly new rubber-tired runabout, also two good driving horses, 3 sets of scales, good as new. All will go cheap, as must be sold at once. Apply Examiner for address. 3d-34-3261.

GOOD SECOND HAND BASSWOOD canoe, also one pair spoon oars. J. J. Turner & Sons Ltd. 3d-33-3256.

GOOD DRIVING MARE FOR SALE. Apply Mr. Barnes, 60 Orpington road. 6d-32-3178.

MINNOWS, CRAWFISH, GALLINIPpers, dew worms, and bait of all kinds, at reasonable prices, for sale. 571 Reid street, Peterborough. J. F. Airriess, Bait License 3337. 'Phone 2227W. 6d-30-3253.

SIX FOOT PLATE GLASS SHOW case for sale. Apply 538 George steret. 3d-33-3218.

## AUTOS FOR SALE

A GOOD FORD CAR FOR SALE. Also a lot of good household furniture. Apply to Mrs. A. Larush, Lakefield P.O., Ontario. 3d-34-3270.

FOR SALE — ONE McLAUGHLIN three-passenger coupe, six cylinder. Has not run three thousand miles. Tires practically new. In A1 condition. Will sacrifice for cash or will take smaller car in exchange. Apply Examiner for address. 6d-34-3202.

FOR SALE—PAIGE CAR. A1 SHAPE. Box 3235, Examiner. 3d-33-3235.

OVERLAND FOUR TOURING, OVerhauled, repainted. Also Gray Dort touring, twenty-two model, perfect order. Cash or terms. Studebaker Showroom, Charlotte street. 6d-33-3195.

# PROMINENT BANKER DIES IN TORONTO

## James Cooper Mason, General Manager Home Bank of Canada, Passes

TORONTO, Aug. 7. — Canadian Press). — After a severe illness of four months duration due to the development of malignant internal growth, James Cooper Mason, General Manager of the Home Bank of Canada, passed away at his late residence, St. George Street, yesterday afternoon.

Mr. Mason was the eldest son of the late Honorable James Mason, senator. Born in Toronto, January 11 1875, he was educated in the Toronto City Schools and after graduating from Jarvis Street Collegiate entered the service of the Home Savings and Loan Company, as Junior Clerk. He had served through the various posts in the bank organization when the Home Savings and Loan became a chartered bank in 1903. In 1906, when the Home Bank of Canada moved its head office from 78 Church Street to the present location on King Street West, he was appointed manager of the Toronto Branch. In 1908 he was appointed assistant general manager, acting general manager in 1917, and general manager in 1918.

# BROWNTOWN NEWS

BROWNTOWN, Aug. 7. — Some of the residents of this section request that the Glee Club which meets in this vicinity at 2 a.m., meet in either Dobbin's or Harpers' woods. Their choruses and solos would sound just as effective in the solemn stillness of this setting—provided the hour was the same.

### Personals.

Master Billie Coleman has returned home after spending a few days with Mr. and Mrs. Melville Johnson, Springville Road.

Mrs. W. Thorpe visited Cobourg on Sunday

The Men's Club of St. George's Church ran a very successful Moonlight on Friday night.

## LOST

LOST— KING TUT EARING, ON George street. Finder leave at Examiner. Reward. 3d-32-3225.

LOST—"KING TUT" EARING. FINDer please leave at Examiner. 3d-33-3217.

LOST ON CHEMONG ROAD, CLOSE to pavilion, two fishing poles. Will finder please return to Mr. Whitehead, 293 Louis street, off Charlotte. Reward. 3d-33-3248.

LOST— WILL THE PERSON WHO found a plane in front of laundy 553 George street Friday noon, kindly leave it at 567 George street. 3d-33-3234.

LOST— WILL THE PERSON SEEN picking up a sum of money on Saturday on Simcoe street return to the Examiner and save further trouble. 1d-31-3263.

LOST—BETWEEN PETERBORO AND Lakefield, a lady's white hat. Finder please leave at Examiner. 3d-32-3221.

LOST—DURING JULY, A GOLD BAR pin, Fleur-de-lis mounting, set with pearls. Reward $1.00. Finder leave at Examiner. 3d-32-3299.

LOST — A HOUND PUP, EIGHT weeks old. Black, tan and white and black spots. Reward. Apply W. B. Jopling, 461 George. 'Phone 254. 3d-34-3239.

LOST—AT CHEMONG PARK, ABOUT a month ago, betwen the old pavilion and the bathing beach, finger ring, with green onyx and pearl setting. Finder please leave at The Examiner Office. 3d-34-3227.

LOST—ON SUNDAY, AUG. 5, A SILver cigarette case, bearing initials "A.R.A." Finder leave at Examiner Office and receive reward. 3d-34-3282.

LOST—A POMERANIAN DOG, WITHout any collar or chain, dark brown, female, named Gip. Finder notify Mr. J. McIlimoyle, 302 Louis street. 'Phone 1336W. Anyone harboring same will be prosecuted. 3d-34-3265.

## FOUND

FOUND—TWO SMALL KEYS. APply at Examiner Office. 3d-33-3216.

## AGENTS WANTED

HOSIERY AGENTS—$60. weekly selling hosiery direct in offices, factories, houses; exclusive territories. Prices cheaper than stores. Dept. 386 Triangle Mills, Box 2503, Montreal.

A WONDERFUL OPPORTUNITY. Something new and popular in personal Greeting Christmas Cards. Our agents are making $5 a day spare time. Write now for details without obligation. Manufacturers, 132 Richmond W., Toronto. 6d-2-4-7-9-11-14—3173

## WORK WANTED

YOUNG LADY DESIRES POSITION as salesiady in grocery store. Experienced. Apply Examiner for address. 3d-32-3228.

WOMAN WANTS WORK BY THE day or week. Apply Examiner for address. 3d-33-3239.

WASHING WANTED AT HOME. APply Box 3257. 3d-34-3257.

# QUIZ CORNER

### ELK ISLAND NATIONAL PARK.

Q—Where is Elk Island National Park?

A—Elk Island Park, a large game reserve 30 miles east of Edmonton was greatly enlarged last year and will now be completely fenced. This is one of the Canadian Government's national parks and will serve as a public playground as well as a game reserve. It embraces several small lakes.

### A LAKE OF EPSOM SALTS.

Q—Where in Canada is there a Lake of Epsom salts?

A—A Lake of Epsom salts exists at Basque, British Columbia. It is at least 40 feet deep and perhaps more. The miners who discovered it drilled to that depth and were then obliged to cease for lack of drilling facilities. The lake is said to cover an area of seven acres and to have hard crystal surface. When the snow melts from the mountains the surface is covered with six inches of water, which quickly becomes brine. Then the sun evaporates it, and all that is then necessary is to score and lift off the thick crust that has formed.

## BOARDERS WANTED

ROOM AND BOARD FOR FOUR ladies, in comfortable home in south end. 'Phone 1694W, 519 Chamberlain street. 3d-33-3241.

## HELP WANTED—Male

FIREMEN, BRAKEMEN, BEGINners $150-$250 (which position?). Railway Box 3224. 12d-4-6-7-11-13-14-18-20-21-25-27-28.

GOOD WOODSMAN WANTED TO take out swamp, logs, cedar posts and wood. Camp ready to move in. H. H. Dinsmdle, 191 1-2 Charlotte street. 3d-33-3214.

MAKE MONEY AT HOME—$15 TO $60 paid weekly for your spare time writing showcards for us. No canvassing. We instruct and supply you with work. West-Angus Showcard Service, 39 Colborne Bldg., Toronto.

WANTED—A FIRST CLASS BUTCHer. Apply Examiner for address. 3d-34-3233.

WANTED FOR THE CITY OF PEterborough, a man to sell life insurance. Reasonable drawing account allowed. Must have qualifications essential to success. Apply by letter A. E. Headrick, Box 1001. 3d-33-3222.

## HELP WANTED—Female

AN INTELLIGENT CHRISTIAN WOman to interview mothers of Peterboro in the interest of religious education in the home. Every mother interested. Endorsed by ministers. Regular work or spare time. $15 weekly guaranteed for twelve or fifteen weeks. Opportunity to earn $35 weekly. I shall soon be in Peterborough to organize the work there. Write for personal interview. State age and church connection. Mr. Conrad, Travelling Organizer, 231 Spadina Bldg., Toronto. 3d-32-3204.

THE BELLEVILLE GENERAL HOSpital offers a three years' course of training to nurses, with affiliation in Montreal for pediatrics and medical diseases. Apply now for prospectus. Classes start in September. Margaret Tait, Supt. 6d-34-3191.

WANTED — AN EXPERIENCED maid. Apply Mrs. Meyers, 271 Brock street. 3d-34-3266.

WANTED — FIRST CLASS COOK. Good salary paid. Apply King's hotel. 3d-33-3216.

WANTED — MIDDLE AGED LADY as housekeeper for small family. Good home. 334 Aylmer. 'Phone 749. 3d-34-3280.

WANTED—A GIRL OR WOMAN FOR housework. Apply 468 Gilmour street. 2d-3240.

WANTED—WILLING GIRL TO HELP with housework in small family. Must be competent and experienced. Apply 541 Water street.

WANTED—MIDDLE-AGED WOMAN, capable of taking care of invalid and assisting with housework. One who desires a good home and is companionable. Apply by letter, stating salary expected. Box 3171, Peterborough Examiner. 6d-36-3224.

## ADVOCATES PROTECTION WESTERN CANADA COAL

REGINA, Sask., Aug. 7.—(Canadian Press).—Premier Charles A. Dunning, of Saskatchewan, is advocating the protection of the Western Canada coal industry against competition from the United States in the same way as the manufacturing industries of Canada are protected. This sentiment was voiced by him when appearing before the Royal Grain Enquiry Commission here yesterday when the question of protection was discussed. Premier Dunning said he did not want to see Canadian farmers subsidized in the matter of reduced freight rates, as he thought it had business, but he thought the matter of reducing the coal rates from Alberta to Ontario amounted to the same thing.

More harvesters than ever will be needed this year in Western Canada on account of the bumper crop. Special trains will be run by the Canadian Pacific Railway, which is advertising the usual low rate of $15 to Winnipeg, plus a half-cent per mile beyond to destination in Manitoba, Saskatchewan and Alberta. Returning the fare will be $20 from Winnipeg, plus a half-cent per mile from starting point. Going dates are August 13, 15, 22 and 24, according to the territory in Ontario. On the lunch cars food and refreshments may be obtained at reasonable prices. Special cars will be provided for ladies, children (full fare) and their escorts. First special train will leave Toronto on each date at 10.00 a.m., and last special at 10.30 p.m. on each date.

Full information may be secured from any Canadian Pacific ticket office.

### PRINTED APRON.

A novel style recently introduced is a gown of plain color with an apron of printed silk, the apron being accordion pleated.

# BUILDING MATERIAL

AT

## Reasonable Prices

We keep in stock the following Builders' Supplies:

| | |
|---|---|
| Cement | Lime |
| Hard Hall Plaster | Plasterers' Hair |
| White Rock Finish | Mortar Colour |
| Plaster Paris | Gypsum Wall Board |
| Fire Brick | Hard and Soft Coal |
| Fire Clay | Wood |

**THOS. A. REHILL CO.**
210 Wolfe Street (near C.P.R. Stn.)
'Phones—Office 245, Residence 665W

## For Sale

7 rooms, all modern, oak floors, central. Nice home. See this, $7,500

7 Rooms, all modern, oak floors; newly decorated, South ...... $4,000

6 Rooms, modern but furnace, south. Some cash and car for equity. $3,150

6 rooms, south-west township taxes. $200 cash, balance easy .......... $2,300

5-Room Cottage, new, south. Take car ............................ $1,600

Some Good Farms and Market Gardens, where house can be taken as part, in our listing.

A Few Good Houses To Rent

**P. E. RUTHERFORD AGENCY**
282 George Street
Phone 142j Residence 646w

## Going to Build ?

I will be pleased to furnish estimates of Houses, Bungalows, Summer Cottages, Garages, Alterations. Repairs, etc.

A. B. CUNNINGHAM
331 Reid St. Phone 1261w

# For Sale

$2500 buys New Frame Dwelling at South end; 7 rooms, light and water; good sized lot. Will trade for house in centre of the city.

$3,300.00 buys Brick Dwelling on George Street, north of London; conveniences; good terms.

$1,700.00 buys Nice Brick House, all conveniences, hot water and gas, garage, good location; might exchange.

$4,200.00 buys Dwelling on Bolivar Street, White Brick, 8 Rooms, all conveniences, new furnace.

All kinds of Insurance, representing 25 First-class Companies. Give us a trial.

**H.P.LINDSAY AGENCY CO.**
**392 WATER ST.**

### FARM FOR SALE

Lot 8, in the 10th concession of Dummer, 150 acres, about 60 acres under cultivation; balance woodland and pasture.

Good Frame Barn with underground stables, Drive House, Hen House and Pig Pen.

Good Frame House, with cistern and wood shed; a good well; also creek running through the farm. Five miles from Norwood, 1¼ miles from school.

For particulars, apply to—
MISS MARY MACMILLAN,
NORWOOD, ONT.
Post Office Box 232.

## RAILWAY TIME TABLES

### CANADIAN NATIONAL RYS.

All Trains Daily Except Sunday. Corrected to date.)

No. 31—7.10 a.m., Lindsay-Toronto.
No. 98—8.10 a.m., for Port Hope and Toronto.
No. 93—8.22 a.m., for Lindsay, Blackwater Junction, Orillia, Midland, North Bay and Toronto.
No. 98—8.25 a.m., for Hastings, Campbellford, Belleville and points on the main line east.
No. 369—8.30 a.m., for Lakefield.
No. 93—12.02 a.m., for Lindsay, Port Hope, Toronto, Buffalo, making connections with the International Limited for London, Detroit, Chicago and Ottawa.
No. 100—12.15 p.m., for Hastings, Campbellford, Belleville and Ottawa.
No. 371—12.25 p.m., for Lakefield.
No. 95—5.34 p.m., for Lindsay, Orillia, Midland, North Bay and Toronto.
No. 373—5.40 p.m., for Lakefield.
No. 99—6.10 p.m., for Lindsay.
No. 94—9.10 p.m., for Port Hope, Montreal and Boston. Carries sleeper for Montreal.

### CANADIAN PACIFIC RAILWAY.

(Corrected to Date.)

GOING EAST—

12.59 a.m.—Norwood, Havelock, Bonarlaw, Tweed, Perth, Smith's Falls, Kingston, Ottawa, Montreal and intermediate points daily. On Sunday this trains proceed east only as far as Havelock.

6.30 p.m.—Indian River, Norwood, Havelock and Tweed. Daily except Sunday.

12.08 a.m.—Havelock, Tweed, Kingston, Perth, Smith's Falls, Montreal, St. John, Boston and New York. Daily except Saturday.

1.00 a.m.—Havelock, Tweed, Kingston, Perth, Smith's Falls, Ottawa.

GOING WEST—

4.31 a.m.—Myrtle, Toronto, Guelph, Goderich Hamilton, Galt, Woodstock, St. Thomas, London, Chatham, Detroit, Chicago and New York. Daily.

4.58 a.m.—Toronto (Yonge Street), Hamilton, Owen Sound, Teeswater and intermediate points. Daily except Sunday.

7.36 a.m.—Toronto, Hamilton, Brantford, Buffalo, Rochester, Boston, New York, Galt, Woodstock, London, Chatham, Detroit and intermediate points between Peterboro and Toronto. Daily except Sunday.

9.25 a.m.—Bethany, Lindsay, Orillia, Port McNicol and intermediate points. Daily except Sunday.

2.50 p.m.—Toronto, Hamilton, Brantford, Buffalo, New York, Galt, Woodstock, London, Windsor, Detroit, Chicago and intermediate points between Peterboro and Toronto. Daily.

6.50 p.m.—Lindsay, Toronto and intermediate points. Daily except Sunday.

**Renew Your Subscription.**

FOR RENT—

A large Ground Floor Office, or Stationery Store, can be rented in whole or in part.

FOR SALE—

200 acres of land, 140 acres working land, balance pasture and wood, in Cavan, 3-4 of a mile from station, splendid buildings, consisting of brick house, three piece bath, bank barn, 42 x 100 feet; can be purchased at a reasonable price, and on easy terms. Owner would sell stock, also crop.

100 acres of good land, 60 acres working land; balance pasture and wook, well fenced; first class buildings, such as new brick house with furnace, barn 30 x 100 feet; other buildings; convenient to station, church and school; owner would exchange for a property in Peterboro. Price ...... ...... ...... ...... ...... ...... $7000

For inspection and further particulars of the above properties apply

**J. T. O'Connell & Co.**
136 HUNTER ST. W., CITY
Phones—Office 378, Residence 1339

50 Acres of Good Land and Buildings, close to City. Would exchange for City Property.

$4,000.00 buys 8-Roomed Red Brick House, all modern, hardwood floors, large lot; very central. Easy terms.

$2,300.00 — 6-Roomed Red Brick House, two-piece plumbing; easy terms.

300 Acres of Good Land, best of Buildings; water through House and Barn. Would take House in City in exchange.

100 Acres of Good Land, good Buildings, to rent at reasonable rent.

Lots to Sell at Reduced Prices in all parts of the City.

A good collection of Farms for Sale at good prices. Now is the time to look over the Land. Call and see us!

**J. CHAMBERS & CO.**
354 WATER STREET.
Phone 1718J. Residence 1394W.

# WANTED

Applications for Doctor for Canadian General Electric Co. Mutual Benefit Society. Apply F. A. SHANNON, Secretary 5d343208

Telephone 790 When You Want Your
**PIANO OR ORGAN TUNED**
Player Pianos A Specialty. All Work Guaranteed.
W. H. CUNNINGHAM
560 Weller Street.

## COAL ! COAL ! !

We are taking orders now for our famous LARGE PEA COAL. If you wish to secure any, order at once, as we have only a limited quantity in stock.

Apartment to Let.

A. LOW & CO., 384 Simcoe St. 'Phone 697. N. and Hol. 1027

CHINA PAINTING
Mrs. Langley McCarthy Teaches Biscoffs' New and Beautiful Work in
CHINA PAINTING

**EDWIN ELCOME**
TAXIDERMIST
692 Harvey St. Peterborough, Ont.
HEADS, BIRDS, FISH, ETC.
Mounted Artistically and Permanently.
Maskinonge, Bass and Trout
Our Speciality

# Local Improvement Notice

TAKE NOTICE THAT,

1—The Council of the Corporation of the City of Peterborough intends to construct as Local Improvements, Sewers on the Streets or parts of Streets described below, and intends to specially Assess the cost upon the land abutting directly on the said works respectively.

2—The Estimated Cost of each of said works, the Estimated Portion of the Cost of each of them to be paid by the Corporation, and the Estimated Special Rate per Foot Frontage for each of said works are set out below. The Special Assessments are to be paid in Thirty Annual Instalments.

| Street. | Estimated Cost. | Estimated Portion to be Paid by the Corporation. | Estimated Special Rate Per Foot Frontage. |
|---|---|---|---|
| Simcoe Street, from a point 114ft. w. of Stewart St., 80ft. westerly | $345.20 | ——— | $1.78 |
| Simcoe Street, from Downie St., to a point 110ft. easterly .......... | 528.50 | $198.44 | 1.638 |

3—A Petition against either of the said works will not avail to prevent its construction.

S. R. ARMSTRONG, Clerk.

Peterborough, 7th August, 1923. 1d-31-3236

**DAVIS-THOMPSON COMPANY, LIMITED**
*Insurance and General Agency*
433 GEORGE ST. PHONE 40

# 4% INTEREST, Compounded Half-Yearly, Paid on Deposits.

One Dollar opens an Account. Special facilities afforded Depositors for the convenient transaction of their business, and accounts are subject to cheque withdrawal.

For sums of $100 and upwards this Company's Debentures are issued in terms of one to five years.

Bearing INTEREST Half-Yearly at - - - 5%

**TORONTO SAVINGS & LOAN CO.**
435-437 George Street
PETERBOROUGH

MAIL EDITION

# The Evening Examiner

PRICE THREE CENTS — PETERBOROUGH, TUESDAY, AUGUST 7, 1923 — PRICE THREE CENTS

THE Condensed Advertising in the Examiner is getting excellent results for those using these columns. For Sale, To Let, Lost, Wanted, etc. Try it.

## BRITISH POLICY IS APPROVED BY ITALIAN PEOPLE

**Italy Believes Settlement of Reparations Problems Must Include Settlement of Debts.**

**RUHR TROUBLE.**

ROME, Aug. 7. — (Canadain Press.)—The Italian reply to the recent British note on reparations, as published in Rome, shows that Italy generally approves of the British proposals. It sets forth, however, that the Italian policy is still inspired by the Italian views expressed at the London conference in December, 1922, where Premier Mussolini gave importance to two important questions — the Inter-Allied Debts and Productive Guarantees.

The Italian Government, while foreseeing the difficulties of an investigation by a commission of experts into Germany's capacity to pay, as Great Britain proposes, does not exclude such a measure from the preliminary steps, but reserves its right in an agreement with the other Allies to determine the composition, character and limits of such a commission and the fundamental principals on which the commission's activities should be based.

The reply, the substance of which is given in a semi-official note explaining the Italian policy, says that the Government would have preferred to discuss the subject with the Allies on a basis of the Inter-Allied Debts and productive guarantees in conjunction with the general reparations problem.

"Italy believes that a general and final settlement of reparations must include the settlement of the question of debts,' says the reply. "Italy further upholds her proposals with regard to pledges and guarantees which she believes might conform with those recently advanced by the Belgian Government."

Concerning the question of the cessation of passive resistance, as well as that of the occupation of the Ruhr, the Italian Government, continues the note, "adheres to the opinion on this subject which it expressed publicly on many occasions, namely that it is opposed to passive resistance, that it is opposed to all ulterior military occupation of the Ruhr, and that it favors a gradual reduction of the Franco-Belgian occupation of the Ruhr, when a general understanding shall have been reached and guaranteed."

## BUSH BURNING NEAR APSLEY

**Fire Ranger McIlmoyl's Homestead Menaced at One Time—Flames Now Under Control.**

APSLEY, Aug. 7.— A bush fire about four miles south of Apsley has been causing some anxiety the last day or two, the homestead of Bert McIlmoyl, fire ranger, and Denis Handley being menaced by the flames. Every available man from Apsley and the district have been fighting it all Saturday and Sunday, and it is thought to be now under control, and the danger averted. Two other fires broke out Monday on the plains in the vicinity of Stinking Creek and Lake Koshamabog and the fire rangers have their work cut out to conquer them.

**Crops Threatened.**

The total rain fall for the month of July, according to the meteorological report for the Apsley station, amount to only .63 of an inch, .45 of which fell on July 14th. Unless rain comes soon the grain crop will be a total failure. Corn is wilting and roots making no headway. The hottest day of the year was Saturday, Aug. 4th, the government thermometer registering 94 deg. in the shade. Prayers for rain were offered up in the Anglican churches on Sunday.

## FLAMES DESTROYED BARN AND CONTENTS

**Frank Brady of South Ops Also Loses Two Horses and Cattle in Fire.**

LINDSAY, Aug. 7. — Saturday night, between nine and ten o'clock, the fine barn, belonging to Mr. Frank Brady, of South Ops, with contents, including the season's crop of hay and alsike, two horses, a cow and three calves, was totally destroyed by fire, believed to have been caused by combustion.

Mr. and Mrs. Brady were in Lindsay at the time, as were also the neighbors. The barn burst suddenly into flame and the reflection could be seen for miles around. A call was sent in to the Lindsay fire brigade, but the fire truck only went a short distance into the township.

Mr. Brady had insurance on the barn, but nothing on the contents. His loss will total $2,000 or $3,000.

## CHEVALIERS RECEIVE DEGREE OF CHIVALRY AT BIG PUBLIC SESSION

**Beautiful Ceremony Last Night Before Big Audience — Delegates Welcomed to Peterborough.**

**GRAND ENCAMPMENT.**

In opening the meeting in the G. W. V. A. Hall last night at which the delegates, Patriarchs Militant, and the general public were present, Patriarch Joseph Wearing, Chairman, said he was a member of the Order because he believes it is the most democratic Order in existence. His father was an Oddfellow, and he was proud to follow in his father's foot-steps.

Mayor W. H. Taylor on behalf of the Council and Citizens of the city, welcomed the visitors. "We were very much gratified,' he said, "when we learned that you had decided to hold your Grand Encampment in Peterboro this year, and we wish to give you a hearty welcome The knowledge of the benefits of Oddfellowship are not confined to its members, for all know that your work includes caring for the sick, burying the dead among your members, and the great good you have accomplished in the many years the Order has been in existence cannot be estimated. The exercise of the virtues inculcated by Oddfellowship is not and cannot be confined to its membership, for the spirit of benevolence and charity, when developed as it is by your order, radiates wide of membership and operates upon all with whom you come in contact."

His Worship told the visitors the city is theirs during the session of the Grand Encampment.' "Our citizens are patriotically proud of the City and its institutions,' he said, "and the local members will be anxious to show you everything of interest."

In conclusion, the Mayor expressed the hope that the deliberations of the Encampment would result in advantage to that elevated branch of the Order of Oddfellows.

**G. N. Gordon's Welcome.**

Patriarch G. N. Gordon, K. C., M. P., Deputy Speaker of the House of Commons, welcomed the visiting brethren on behalf of the Peterboro Oddfellows. In his introduction, in which he mentioned specially the distinguished visitors from across the border, the speaker described some of the features of Peterboro. "It is a splendid city,' he said.

He complimented the Patriarchs Militant, who had created a sensation on their parade, referring to their splendid figures and trim uniforms which were the envy of many.

"The strength of Oddfellowship," Patriarch Gordon said, "is the democracy of the institution in which all men are received, and all grades of society, men and women, who have that test of morality and good citizenship that Oddfellowship implies are welcomed. We are delighted that you are here, and we trust that your conferences in the city may be profitable, and that you will carry away with you the friendships you have made, knowing that the hand of welcome is open to you, not only of Oddfellows, but of all the citizens."

**Obligation To Serve.**

Remarking that fraternity arose first out of a man's duty to his family, then to the men with whom he is associated in the lodge, the speaker said that to these has been added a greater obligation, that of service to all mankind. It is a hideous thing to turn one's back on those who are less favoured and who need help.

Grand Patriarch H. Dakin, of Galt, replying to the address of welcome, said he was conscious not only of the friendship of the Oddfellows but of all the citizens of the city. He expressed appreciation of the splendid work of all the committees, and said that everything possible had been done to make the visitors feel at home.

Describing the requirements for Oddfellowship, the speaker said a man must be faithful to his country, grateful to his Creator, and fraternal to his fellow men. "There is no man but will be a better father, a better brother, a better husband, and a better man because of being an Oddfellow."

**United States Visitors.**

The chairman in introducing three distinguished visitors from the United States expressed sympathy with them in the death of President Harding.

Grand Patriarch Walker, of New York said that after the way he had been entertained and carried through the city he believed he was better acquainted with the city than are many who live in it. He conveyed the greetings of New York State, representing 25,000 good Patriarchs. "Oddfellowship," he said, "can be summed up in a few words. It teaches us to love our God, to love and care for our families, and to love our country. It teaches us to practice the friendship that existed between David and Jonathan. It teaches charity to all suffering humanity. It teaches us to love the laws

(Continued on page 5.)

## Cattle Exports Will Be Smaller

MONTREAL, Aug. 7.—(Canadian Press.)— (Canadian Press.)—"From what I have seen during a five weeks' trip through Ontario and western Canada, the impression is forced upon me that the shipments of store cattle to Great Britain will not be nearly as large as was thought earlier in the season. There were many guesses then, which in England ran up to 200,000 head, and in Canada as far as 100,000. As things look now I doubt if there will be more than 50,000 or possibly 60,000 head shipped from Canada during the present season, and most of these will come from September on to the close of navigation, when the western Canada cattle ripen sufficiently for shipment in good condition."

This was the opinion expressed yesterday by Duncan Campbell on his return from a five weeks' trip through Ontario and the western provinces to look into the money-making possibilities of the export trade in store cattle.

## PREDICTS A UTOPIA WHEN ATOMS WORK

**Dr. Foote Says Energy Released in Transmutation May Some Day Serve Whole World.**

NEW YORK, Aug. 7. — The alchemist's problem of transmutation of elements has been solved by modern science, according to Dr. Paul D. Foote, a "modern alchemist" from the United States Bureau of Standards, who lectured here to the Department of Physics of the Summer School at Columbia University on "The Alchemist." Referring to the energy released by the transmutation of hydrogen, Dr. Foote said:

"The scientist has demonstrated that this power is present. It is a problem for the inventor to devise a method for its release. Indeed, so sure are we of the fundamental truth of the alchemical transmutation of hydrogen into helium that the chief scientific interest no longer lies in consideration of its possibility. The real problem, from the scientific standpoint, is the explanation of why all hydrogen has not already been transmuted into helium."

Alchemy ceased to be a superstition and became a science with the discovery of radio-active substances in 1896. There are about forty such substances known to-day, the lecturer said. They are transmuted by nature from the rare metals into gases, and lead remains after a complex series of changes. Dr. Foote continued:

"The older alchemists desired to create gold; the modern alchemist would destroy it. For the energy from the destruction of gold is immensely valuable. One gram of gold destroyed by transformation into electric energy would be worth $2,600,000 at the present price of electricity."

The economic consequences of a commercial application of the scientific principles of alchemy would be tremendous, according to Dr. Foote. Gold could be produced in such floods that the Governments of the world could save themselves only by demonitizing the metal and making a new standard. This, according to Dr. Foote, would "involve the replacement of the gold dollar by the 'goods' or 'market basket' dollar. The scientist, he added, saw no permanent harm in such a financial revolution—in fact, he rather hoped that it would come. If alchemy could rationalize our monetary system it would not by any means be the least of its triumphs.

Dr. Foote says a realization of Utopia instead of bankruptcy of the nations by destruction of the gold standard, because he would have at his control energy enough to do all the work of the world. According to the principle of Einstein, mass is transformed into energy according to a definite formula, the lecturer said, adding:

"That is, if the hydrogen in two teaspoonfuls of water be converted into helium, 200,000 kilowatt hours of energy are set free, representing $20,000 worth of electrical current, or $10,000 to the teaspoonful.

"When the scientist is able to utilize an electric field of 10,000,000 volts there is small doubt but that every element may be produced by transmutation. To do this on a large scale of production, to make it a commercial enterprise, is an entirely different proposition. I doubt if many here will live to see its realization. But when that time comes this world will be a true haven of rest for all its inhabitants. There will be no poverty, no suffering and no labor; atomic energy will do the work for all mankind. Humanity will be emancipated by the scientist."

## DISARMAMENT CAUSE TROUBLE TO THE LEAGUE

**Smaller Nations Disinclined to Join Pact Calling For Blockade Tactics — Large Nations Must Protect Themselves.**

**UNDER DISCUSSION.**

PARIS, Aug. 7.— (Canadian Press.) — How to make guarantee treaties between two or three nations harmonize with the proposed general pact for mutual assistance, which will be suggested to members of the League of Nations in an effort to bring about a reduction of armaments, is giving some trouble to the temporary committee of the League of Nations sitting here.

Disinclination of the smaller members to join in the general pact which might bind them to take part in a blockade, is the principal obstacle of it. The larger nations, which are most exposed to danger from the exterior, say they cannot leave themselves in a position where abandonment of them by the smaller powers might compromise action otherwise likely to protect them from aggression.

Hence, the insistance of France from partial guarantee pacts. The representatives of the smaller powers have been joined by Italy, however, in their demand that parties to such partial pacts shall take action in case of threatened war only after the council has decided whether there is cause for action.

On the other hand, France and Great Britain are agreed that parties to the regional or partial treaties cannot wait in case of dire menace for the council to act. The discussion is expected to require another day or two at least.

## MASONIC TEMPLE TO COST $600,000

**Ornate Edifice to Be Erected Will Be Ten Stories High.**

MONTREAL, August 7. — A monumental tribute to the craft in Montreal in the shape of an ornate temple, ten storeys high, will be erected by the city Masons somewhere in the heart of the city in 1925 at a cost of approximately $600,000, it was officially announced yesterday by J. J. York, chairman of the committee which has had the plans under advisement since last November.

It is proposed to raise $500,000 between 4th and 14th November this year when members of the craft will be asked to subscribe a minimum of $125, payable in 25 monthly instalments in return for which a certificate of loan will be issued. This scrip will be payable to the lender's estate, without interest, on his death. On the reverse side, there will be a blank in which, if the lender desires, he may cancel the loan thus making it a gift towards the fund.

Already, without any organisation, at least $50,000 has been promised, and an announcement will be made shortly that one of Montreal's leading banks has promised to act as treasurer of the fund.

The services of F. B. Hogland, of New Jersey, an expert in the raising of money for this work, have been arranged for and, according to his credentials, far from failing in any undertaking, he has exceeded the amount which he has set out to raise in every case.

**Sell Present Temple.**

The money obtained in the campaign, together with the proceeds of the sale of the present temple on Dorchester Street, which is expected to realise about $250,000 when it is put up for sale, will be more than sufficient to cover the cost of the new edifice.

As the payment of the loans is spread over an extended period, the land will not be bought until 50 per cent. of the money is paid in—about November, 1924—after which the land will be broken in the spring of 1925 and the building completed that year. It will have a frontage of 100 feet and a depth of 130 feet.

It is proposed to engage the active assistance of all lodges and Masonic organisations—of which there are 42—in the city in the campaign. J. W. C. Taylor, chairman of the teams' committee, will call together the masters of lodges in conference and captains and lieutenants will be named in all lodges. In turn, these officers will enroll eight or ten Masons and each man will be asked to interview not more than ten brother Masons.

Norman Stark will be chairman of the special names committee; W. R. Allen, chairman of the speakers' committee; while C. Russell also will be in charge of one committee.

**STRIKERS RETURNING.**

MADRID, Aug. 7.—(Canadian Press)—Some of the older employes of the banks, who were called out on strike last week, began to return to work yesterday but the general situation remains unchanged. The Syndicate called a meeting to consider the situation yesterday.

The police report there are no disorders.

## PORT CHARGES IN AUSTRALIA MUST BE CUT

**Dominions Cannot Have Cheaper Transportation Unless Port and Terminal Charges Are Reduced.**

**AT WAR RATES.**

LONDON, August 7. Canadian Press Cable. — The chamber of shipping of the United Kingdom has issued a statement emphasizing that while the Dominions want cheaper transport it will be vain to expect this until they substantially reduce their own port and other terminal charges which at present according to the chamber, absolutely bar any cheap marketing of Dominion produce.

The statement especially deals with Australasian conditions regarding which the chamber has passed a series of resolutions protesting against its "excessive port charges." The statement points out that Australian wheat and fruit has to compete with wheat from Canada, the United States and Argentine, and with fruit from Canada and South Africa. Producers in all these countries can get only the same market and prices as Australia producers but they have to bear a very different scale of costs. The Australian exporter has to contend not only with the differential involved in the greater distance but the greater operating costs and high terminal charges which still remain at wartime level in Australia.

Taking as an illustraiton a eleven thousand ton cargo ship staying five days in port, The Chamber of Shipping says the increase over the pre-war port charges averages 58 per cent. in the United Kingdom and South Africa, and 148 per cent. in Australia. The increase was 150 per cent in the United Kingdom 18 months ago but the authorities recognized the wisdom of making reductions.

The statement concludes that notwithstanding the present unremunerative nature of shipping, Australia in common with the other Dominions, taxes incoming ships on an assumed profit based on ten per cent. of the gross earnings. This is a very serious obstacle to trade and very unjust, says the statement, and especially a vicious principle. The statement adds:

"Double taxation on shipping profits must be eliminated from the Empire if we are to develop our mutual trade resources.

The hope is expressed that opportunity will be taken at the economic conference to put this right.

**U.S. POSTOFFICES TO CLOSE.**

WASHINGTON, Aug. 7.—(Canadian Press)—Postmaster General New yesterday ordered the closing of all postoffices Friday between three and four p.m. Central Standard Time, in tribute to the late President Harding.

## HENRY SULLIVAN THIRD MAN TO SWIM ACROSS THE ENGLISH CHANNEL

**Swam Nearly 60 Miles and Took Almost 27 Hours to Accomplish the Feat.**

**SEVENTH ATTEMPT.**

LONDON, Aug. 7. — (Canadian Press).—Henry Sullivan of Lowell, Mass., has succeeded in swimming the English Channel, according to a Paris despatch to the Exchange Telegraph Company. He reached Calais at 8.05 last night, after swimming distance of 90 kilometers, or nearly 60 miles.

DOVER, Aug. 7. — (Canadian Press).— Henry Sullivan of Lowell, Mass., who finished his swim across the English Channel last night, landed in front of the Calais Casino. His time was 26 hours, 50 minutes.

Henry Sullivan is the third man to accomplish the hazardous feat or swimming the English Channel. The first man to make the passage across the narrow but always extremely choppy course with its tides and eddies, as Captain Matthew Webb and the second T. W. Burgess. Both Englishmen.

Webb made the swim on August 24-25, 1875, covering the 22½ miles between Dover and Calais in 21 hours, 45 minutes. Webb was drowned July 24, 1883, while attempting to swim the rapids at Niagara Falls.

T. W. Burgess accomplished the feat in September 6, 1911, swimming from South Foreland, England, to Le Chatelet France. His time was 22 hours, 35 minutes.

The present was Sullivan's seventh attempt to make the swim. In all his efforts he had made notable marks, in 1921 coming within five miles of the French shore after having been in the water 19 hours and five minutes. When Sullivan took the water off Dover on Sunday he got away in fine style under what were declared to be favorable conditions. The sea was calm and the temperature of the water was 62 degrees Fahrenheit.

Sullivan went across to England last year to make his seventh attempt, but owing to unpropitious weather conditions during the swimming season he failed to make a try. He declared at the time that he had not abandoned his hope of eventually swimming the Channel and that he would try this year.

Among the numerous persons who have tried to duplicate the feats of Captain Webb and Burgess, have been several women. They, however, have never been able to set any notable marks.

There has been standing for a long time an offer of a London publication a prize of $5,000 for a crossing of the Channel by any man or woman.

**STRANGE SETTING.**

BERLIN, Aug. 7.— Movie actors soon will be working in the huge Zeppelin shed at Staaken. The building, unusued since the war, is about to be transferred into a film studio.

## Two Million Marks Sold For a Dollar

BERLIN, August 7. Canadian Press. — Trafficking in foreign currency, which the government again is permitting, yesterday sent the dollar to the two million rate in the course of post-Bourse trading, although officially the rate was fixed at 1,500,000. There was a brisk demand, but the offerings of dollars and sterling was limited, as the Bourse apparently was anticipating further decline in the mark in the course of the current week.

The currency shortage continues to keep pace with the depreciation and the Reichbank's newest offerings consist of 10, 20, 50 and 100 million mark notes, lesser denominations being considered as "small change."

The government also is modifying the restrictions upon private issues of currency by municipalities and industrial and commercial companies, who are unable to send sufficient national currency to meet their payrolls.

Vorwaerts yesterday demanded the retirement of Rudolph Havenstein from the presidency of the Reichsbank. It asks: "How high must the dollar rise before Havenstein falls." The trend of the mark moves editors to remark that whatever measures the government undertakes to halt the catastrophe, wherever preventive or otherwise, appear to be futile.

## Death of Benjamin Sult Loss to Literary World.

OTTAWA, Aug. 7.—(Canadian Press).—The literary world today mourns the loss of Benjamin Sulte, aged 82 years, foremost French-Canadian poet, linguist, historian and journalist, who died early yesterday after a lengthy illness. After a lifetime devoted to literary work besides his duties in the civil service, Mr. Sulte's health broke down in June, 1922. Although practically deaf, he retained his interest in literary work until recently when he took a relapse.

Funeral preparations have not been completed, but interment will likely take place at Three Rivers, Que., his home town. It is understood that residents of Three Rivers have undertaken to perpetuate Sulte's name in a suitable manner.

Mr. Sulte is survived by one sister, Miss Emmelie Sulte of Ottawa.

**VERDICT OF MURDER.**

VICTORIA, Aug. 7.—(Canadian Press)—A verdict of murder against some person of persons unknown was yesterday returned by the coroner's jury in the case of Mrs. Jane Dick, 50, whose body with the head crushed was found in her home last week.

## WELCOME RAINS AID TO CROPS IN WHEAT SECTION

**Crops Are Rapidly Maturing and Cooler Weather Has Greatly Retarded Rust Development.**

**SLIGHT FROSTS.**

WINNIPEG, Aug. 7.—(Canadian Press)—Rains were general over the Prairie Provinces last week and the cooler weather which followed has retarded rust development and is helping to fill the grain, states the weekly crop report issued here yesterday by the Agricultural Department, Canadian Pacific Railway. Low temperatures have been recorded with slight frosts in Saskatchewan and Alberta. All crops are rapidly maturing and farmers already are engaging help to hold until harvest begins.

Barley and oat cutting is in full swing at many points in the Red River Valley of Manitoba, and wheat is also being harvested on a few farms. It is said that the cutting of late wheat will start, generally, about August 15. There is little change in the rust situation, and weather during the past week was decidedly unfavorable for its development.

Very few districts will commence wheat harvesting in Saskatchewan before the middle of August, and cutting should be general by August 20 to 25. Rust is general in the southeastern section of the Province, but it is impossible to say what damage may ensue. The southwestern and western districts are not likely to be injured by rust. Apart from the rust areas, crop conditions continue good. Frost was reported from some of the northern sections, but no damage resulted.

Harvesting, it is expected, will commence about August 12 in the wheat fields of Alberta and should be general between 15th and 20th of the month. Oats are heading out and barley and rye cutting is fairly general. Indications point to a heavy yield of all grains.

There was no rust or hail damage reported from the Edmonton, Dunvegan and British Columbia Railway district during the past week. The weather was cool and favorable to the maturing crops, which promise heavy yields. Fruits and grain crops are coming on rapidly in British Columbia and are showing every indication of an excellent yield. Apples are sizing up well, but considerable infection from scab, caused by wet weather early in July is reported from some sections.

Your trousers will hang better with President Suspenders.

WANTED
LIVE HENS AND BROILERS
—Call—
S. COHEN,
89 Charlotte St. Phone 889j
And we will call for them. 26dt.f.s52

STOCKS AND BONDS

... time there is a great boom in the mining industry. I have had many years experience in practical mining, both in Cobalt and Porcupine, and have a wide connection there. I am therefore in a position to get early and reliable information in both camps. I have made a profit for every one of my clients up to date, and shall be pleased to advise any one interested. There will be a strong market this summer and now is the time to get in.
Accounts carried on reasonable margins
C. H. REID
Room 111 Barrie Bldg.

LITTLE WANT ADS.

At this time of the year, there are any number of things that are badly needed, either by the man or woman.

These things can be done without, but the Summer is going to be not quite a happy without them, and they need not cost you nearly as much as you think, if you only use the Want Ads. to get them.

So many people lose a vast amount of pleasure simply because they have never learned the value of a simple little appeal to the Examiner Want Ad. Column. Don't let this bright month of June go by without satisfying a little extra Summer wants through the Want Ads.

Your safety in summer

comes from eating foods that nourish and strengthen without taxing the digestion. Nothing so cool and satisfying in Summer as Shredded Wheat with milk or cream, or with fresh fruits and fresh vegetables. The kiddies can't get enough Shredded Wheat. They like the tasty crispness of the flavory shreds of whole wheat, and they fortify them against distressing hot weather ailments. A wife-saver in Summer—no kitchen worry or work.

TRISCUIT
is the Shredded Wheat cracker—a real whole wheat toast—eaten with butter, soft cheese or marmalades.

The Canadian Shredded Wheat Company, Ltd.
Niagara Falls, Ontario

Shredded Wheat

An ideal summer diet

# The Evening Examiner

PHONES—Editorial 2481; Business Office, 1234. Private Branch Exchange to all Departments.

The Examiner is a member of the Audit Bureau of Circulation.

The Daily Examiner, published every lawful evening by The Peterborough Examiner, Limited. Office, 419 George Street.

The Weekly Examiner, published Thursday morning. $2.00 per year delivered in city; out of town subscribers by mail, $1.50 per year; that of The Weekly Examiner is $1.50.

U. S. REPRESENTATIVES.

Special U. S. Representatives—W. H. Stockwell, 839 People's Gas Building, Chicago, Ill.

New York—Chas. P. Miller, 225 Fifth Avenue.

Advertising Rates on application.

R. G. GLOVER, Managing Director.

TUESDAY, AUGUST 7, 1923.


## PREVIOUS AND DISCORDANT

The paralysis of one President and the sudden death of his successor will not discourage other politicians from offering themselves as sacrifices on the altar of State.

In the death of President Harding the Republican party in the United States has suffered a grievous loss, and while Vice-President Coolidge, has automatically succeeded him, there are others eager to seize the opportunity that beckons to them to lay aside the senatorial toga for the mantle of the chief magistracy of the American nation.

This thumping of the party barrel, however it might be depreciated by the leaders thus designated, carries an unseemly note of wordliness into the hushed chamber of the dead Harding.

There's an unpleasant note that sounds like selfishness and unrespect in the speculations upon the chances of Senator Johnston of California, Borah of Idaho, La Follette of Wisconsin, Hoover, Watson and other possibilities. The intruding gossip might be interpreted as a lack of consideration for the memcry of him, who from all accounts habitually considered others before himself.

The discussions in the United States press and despatches bearing upon the probable changes in the Republican party would have lost little in timeliness if they had been withheld until after the obsequies in Warren Harding's home town of Marion, Ohio, on Friday next.

## AN INELASTIC CONCESSION.

Peterborough's street railway system is confronted with the intensified opposition of thronging automobiles, a traffic loss which every employee should be striving to check, and restore.

And yet some of the conductors by their strict observance of the rules tend to irritate if not alienate their remaining customers whose patronage helps to maintain their employment.

For example, the rush hour tickets are supposed to be a concession to the workers. It is a mighty small concession, but even so the public appreciates and makes use of it. According to the regulations, the yellow tickets are acceptable only from whistle to whistle, from twelve o'clock until one.

Some of the conductors enforce this restriction with a scrupulousness that commends their obedience and vigilance, but does little credit to the common business sense they are presumed to possess.

Many of the uptown workers are in positions which prevent them from going to and from work within the prescribed hours of the special tickets. Some of them leave before noon, and others return after one. In the aggregate their lunch time extends from eleven until two or later, and while it might be too much to expect that some provision be made for them in respect to cheaper street car tickets, it should not be too much to propose that some little indulgence be allowed beyond the fixed time.

Under the changed conditions, the automobile has created the street railway should be putting itself out to cultivate traffic, and especially to satisfy and hold what it now has.

Determining the noon hour's terminals on the split second method is surely not conducive to an amiable public feeling toward the street railway system.

## A PERIL OF FANATICISM.

What is the greatest imaginable calamity which could happen to the world today? It would certainly not be a natural calamity like the Messina disaster, the San Francisco earthquake and fire, or even an outbreak of disease like the Black Death of the Middle Ages, because that was a consequence of man's folly and not a natural calamity in any strict sense. The greatest calamity conceivable would be a war between the English-speaking peoples. The Great War itself would almost pale to insignificance beside it. Nothing in history, counting all the dreadful after price paid for war in the past, would begin to compare with the consequences of such a fratricidal conflict. And yet there are people who would play with the combustibles calculated to kindle such a conflagration. The curious thing is that these people are pacifists and were acutely so during the Great War. The counsel of the Anti-Saloon League was always one of the stars of the late Mohonk Peace Conference. But he would be entirely willing to go to war with Great Britain over the twelve-mile liquor limit if he thought the Eighteenth Amendment could not be enforced in any other way.

Mankind's moral improvement has not kept pace with its material advance, as the Great War itself showed us. But one of the most destructive causes of war has disappeared. The proposition that all war could be abolished is again becoming popular, exactly as it was popular before the Great War. Wars of religion have been abolished, and history tells us how destructive they were. The Hundred Years War left Central Europe a desert and its consequences in famine and pestilence wiped out incalculable millions, for there were no population figures in those days.

But fanaticism would bring back wars of religion, which themselves originated from that distorted sense of proportion so patently observable in fanaticism today. If you consider drunkenness seriously, you realize that it is a great evil. If you consider it without relation to other influences in social conditions, you believe it is the greatest evil. If you consider it to the exclusion of everything else, you regard it as the only evil, just as you can blot out the scenery by bringing the cork of a whiskey bottle too close to your eye. This is the danger of government by faddists and voluntary bodies. Their single hobby looms so large that they are reckless of the consequences its promotion to the exclusion of everything else can easily involve, in a world none too wisely governed anywhere.—Barron's Weekly.

It Pays To Advertise

## THE CHALLENGE OF THE UNEXPECTED.

In the parable of the foolish man or of the "rich fool," as it is generally called, there is a phrase of terrible import, suggesting how the fates hover unexpectedly over frenzied folly. The ground of a certain rich man bore fertile crops. And he began to argue to himself, "What am I to do? I have no room to store my fruits?" And he said I will do this. I will pull down my granaries and build larger ones; so shall I store all my produce and my goods. Then I will say to my soul, "Soul, thou hast much goods laid up for many years; take a rest, eat, drink and be merry." Then comes the unexpected and terrific climax, "Senseless man! This very night they require thy soul." It is as if the old Greek sisters, the daughters of night, were represented putting the thread of life round the spindle, now tightening the wool, now slackening, and at last cutting it off—Atropos, the elder, with her abhorred shears, eagerly terminating the dreams of a fool.

There is no sin or folly in a man being rich, not even in his being richer than his neighbor. Socialists assure us to the contrary, but their analysis of the situation is at fault. If man had not been continually tearing down his granaries and building greater, hoarding and accumulating, he would never have gone beyond the state of the Digger Indians. No race on earth can be emancipated from the necessity of industry, prudence, continence and temperance, if they are to pass their lives prosperously. To believe the contrary we must suppose that some men can come to exist who shall know nothing of old age, disease and death. The parable carries no suggestion of blame for the man's diligence or his wealth. It does convey a warning against the materialistic and avaricious spirit that makes wealth the greatest object of ambition.

To regard the parable as addressed only to the rich is to mistake its meaning. If there is one class that thinks more of money than the rich, it is the poor. This typical individual—and we fear he is typical of all classes—took for granted that his goal was finite, and that selfishness is the ultimate truth. He donned the motley and adopted the cap and bells of the king's jester. If the terminator of his delights had not suddenly cut the thread, there were other unexpected guests around the corner waiting with a stuffed club. Age with its creeping steps and decrepitude would quickly temper his joy in acquiring and modify his delight in corn. They would leave him in his bald dryness, like a vine standing in winter on a bleak hillside, trembling in the wind and covered with snow, while the sweet juices that once ran from it warmed the hearts of others. The past contained for him no true enrichment, from it he harvested no benediction, and his exit is like that of the weed, falling before the diligent gardener. So is he that layeth up treasure for himself and is not rich toward God.

The distasteful fact is that the individual, interesting as his existence may be to himself, is of little value to the world. The men of all history who have proven that the world did really need them and could ill have spared them, are not more than a score or two. Historians would differ if asked to state who these men were, and the list could be modified by national and individual prejudices, but they would agree that the men were few.—Montreal Star.

## MARKETING WESTERN WHEAT.

The news despatches of last week carried the announcement that the farmers of Alberta are to form a pool for the marketing of this year's crop of wheat, and that the movement is likely to extend to Manitoba and Saskatchewan. This is a matter in which not the West alone but the entire Dominion is vitally interested, and it promises a solution of a problem with which the wheat farmer on the prairies has been confronted for years.

At the complimentary picnic that was tendered Hon. J. R. Cooke by the people of North Hastings in honor of his appointment to a Cabinet position by Premier Ferguson and to a place on the Hydro Commission, one of the speakers was Hon. Charles McCrae of Sudbury, and the new Minister of Mines for Ontario spoke as a broad-minded statesman. He showed how it is impossible for one section of the Province to prosper without this prosperity being shared by the whole of Ontario. If, for example, the mining industry of New Ontario is encouraged and developed, the millions of dollars spent for wages will filter back to the older section of the Province to pay for food and supplies for the army of workers.

What Mr. McCrae says of Ontario applies with equal force to the entire Dominion. Anything in the nature of sectional favoritism will act as a drag on the wheels of progress. If the West prospers, if the wheat producer receives a fair price for his grain, the manufacturer and other business men in Ontario and the country over will be the gainers.

The farmers on the prairie know their own needs better than do the outsiders who volunteer to prescribe for them. They are in a peculiar position. Only one kind of grain is raised by the vast majority, so that the farmer has an income from one source alone. All these years he has been pestered with advice to go into mixed farming by outsiders who know nothing about the conditions on the prairies. It is safe to assume that if mixed farming could be made to pay in the West the farmers there are sufficiently enterprising to have undertaken it long ago.

The farmer must have money when his wheat is harvested, to pay for his labor, for the machinery which he has purchased on time and for the threshing of his crop. The grain is rushed to market as soon as it leaves the threshing machine, and this cannot fail to effect a drop in the price.

What the Western farmer desires is storing facilities for his grain and the right to borrow money upon it pending a stabilization of the price. In the pooling system which is to be operated he appears to be on the eve of realizing what he has striven for so long. There is no danger that the plan will result in a rise in price by the formation of a corner in wheat. The only difference under the new plan will be that any increase in the market price of the world will come to the farmer instead of dropping into the pockets of the middle men.

This will mean that the farmers out West will have more money in the future with which to do business with Ontario. The wheat crop of Canada, far above the average as it is, will avail the growers nothing if they are forced to dispose of it for less than the cost of production. And that is what the prevailing price today really means.

## EDITORIAL NOTES AND COMMENT.

Habits, though at their commencement like the filmy line of the spider, trembling at every breeze, may, in the end, prove as links of tempered steel, binding a deathless being to eternal felicity or woe.—Mrs. Sigourney.

The screen drawing the biggest crowds now is the fly screen.

It was a good vacation if one was glad to get back home.

## WISE AND OTHERWISE

It is a long time that has no filling station.

* * * * *

Optimist A man who keeps on sampling new brands of nickel cigars.

* * * * *

Golfers are very religious. All worshippers of the Great God Allah Bi.

* * * * *

Hopeful hints: You never saw a man who was deaf, dumb, and stuttered at the same time.

* * * * *

Fable: Once upon a time a woman was perfectly satisfied with all the wallpaper in her home.

* * * * *

You don't have to go north of Broadway to reach the land of the midnight sun.

* * * *

Mother love is an instinct, but the

first time Adam saw Cain he probably wondered what it was.

* * * *

An ideal place for a vacation is a spot where the fish bite as avidly as the mosquitoes.

* * *

One thing the war did: a lot of lightwads could cover it over by calling themselves thrifty.

* * * * *

One advantage in embracing opportunity is that it doesn't leave powder on your coat sleeves.

* * * *

Lots of people want the bars put on immigration and on the corners where they used to be.

* * * *

Most men who have figured in lawsuits would define Heaven as a place where the witnesses are permitted to quiz lawyers.

* * * *

Once upon a time a girl really broke a man's heart. We've forgotten the exact sum of money she took away from him.

* * * *

A lot of very pious folk are unwilling to give the Lord anything but advice.

* * * *

It's important to know that a man has come from a good family, but it is more important to know how far from it he has come.

* * * * *

Delilah gave Samson a dirty deal, but at least she didn't try to talk him into a shampoo and a massage.

* * * * *

Correct this sentence: "I think this jazz music is the real stuff," said the president of the women's civic league.

* * * *

Adam wasn't so bad off. He ate the rotten apple but he didn't have to stay and help his wife preserve the rest of 'em.

* * * *

A foolish friend of ours thinks that Uncle Sam should maintain a position of neutrality in every European squabble—and send half his army over to fight on each side.

## PROVINCIAL INSURANCE.

QUEBEC, Aug. 7.—(Canadian Press).—The Provincial Government has decided to establish an insurance fund whereby families of officials of the superior courts and other civil departments will be provided for upon the death of the employes.

The sum of $1,000 will be set aside for each employee. It is possible that the scheme may be extended to include all departments of the civil service.


What were you paying, Madam, for

BLACK TEA?

The Department of Labor at Ottawa says these were the average prices for May.

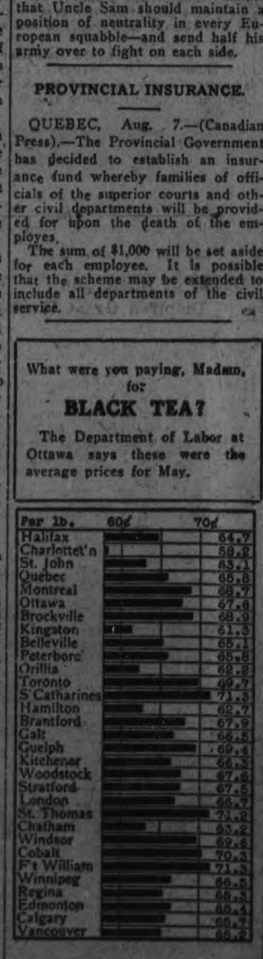


How do prices in your locality compare with other cities? Are you paying more or less than average? These prices are for average good quality "delivered" goods. Watch for the change in this chart next month.

To-morrow—Salt.


## CATTLE, GRAIN AND PRODUCE

Peterboro—Toronto—Montreal—Winnipeg—Chicago

### PETERBOROUGH MARKETS.

**Fruits.**

Bananas, 50-60c doz., 10c lb.; oranges, 25c-81 doz.; grapefruit, 10-15c each; lemons, 30-40c doz.; dates, 10c lb.; eating apples, 25c peck; cooking apples, 25-45c; plums, 10-25c doz., $1.25 11-qt. basket; apricots, 20c doz.; peaches, 40-50c doz.; cling stones, $1.25 11-qt. basket; cherries, 90c 11-qt. basket red, $1.25-$1.50 6-qt. basket black; canteloupe, 20-35c; gooseberries, 20c qt.; red currants, 15c box; black currants, $1.10 11-qt. basket, 40c qt.; blueberries, 30-35c qt.; pears, 5c each; black raspberries, 20-30c qt.; red raspberries, 30c qt.

**Vegetables.**

New beets, 3 bunches 25c; new carrots, 2 bunches 15c; parsnips, 5c; domestic onions, 10-15c; Bermuda onions, 2 lbs. 25c; green onions, 5c; spinach, 15c lb.; parsley, 5c; green peppers, 10-15c each; cucumbers, 2 for 25c; tomatoes, 20-25c lb., 2 lbs. 35c, $1.75-32 11-qt. basket; endive, 10-15c bunch; string beans, 10c qt.; artichokes, 20c each; watermelons, $1.25 each; radishes, 5c; Swiss chard, 20c bunch; mint, 5c bunch; leaf lettuce, 5-10c; new cabbage, 10c lb.; new potatoes, 25c meas., 60-70c pk.

**Dairy Products.**

Butter, creamery 34-36c lb., dairy 35-38c; oleomargarine, 25c lb.; eggs, 25-30c doz.; lard, 17-23c lb.; shortening, 20c lb.; cheese, new 25-27c lb., old 50c lb.

**Fish.**

Salmon, pink 20c lb., red 18-25c; salmon trout, 22-23c; white fish, 18c; halibut, 30c lb.; haddies, 18-20c, kippered, 25c; fillets, 20c; kippered herring, 20c; salt herring, 60c doz.; sea herring, 10c lb., fresh 3 lbs. 25c.

**Meats.**

Beef, 12-30c lb.; pork, 18-35c; bacon, 32-50c; sausage, 18-20c; veal, 12-30c; spring lamb, 20-50c; mutton, 12-30c.

Hogs—Thick, smooth, cut, $8.75; select graded, $9.60; dressed, head on $15.00, head off $16.00.

**Grain (Wholesale) and Flour.**

Wheat, fall, spring or Marquis, $1-$1.05 bush.; oats, 55-60c; rye, 65-75c; barley, 60-65c; alsike, $4-$5.

Flour, $3.75-$4 half bbl.; pastry flour, 80-90c 24-lb. bag.

**Hay, Bran, Etc.**

New hay, loose, $12-$14; straw, $8-$12; bran, $28 ton; shorts, $30 ton.

**Hides and Wool.**

Cow hides, heavy 7c lb., light 8c lb.; horse hides, $2.50-$3 each; calf skins, 10c; sheep skins, $1-$1.50; shearlings, 20-25c each.

Wool, 18-25c lb.

### CHICAGO WHEAT.

CHICAGO, August 7 (Canadian Press). — Despite a huge increase of the domestic visible supply total wheat averaged a little higher in prices to-day. Absence of any aggressive selling was a feature. The close was unsettled at a range varying from 1-4c net decline to 1-8c advance, with September 96 3-4c to 96 7-8c, and December $1.00 1-8 to $1.00 1-4.

Corn finished 1-4c to 5-8c down; oats 1-2c off, to 1-8c up, and provisions at 10c to 17c gain.

### CHICAGO CATTLE.

CHICAGO, August 7 (Canadian Press). — Cattle, receipts 20,000; killing classes generally steady to strong; better grade yearlings showing some advance; top matured steers $12.00; highest mark this season. Numerous loads $11.50 to $11.90; bulk beef steers, $9.00 to $11.25; best long yearlings, $11.50; several loads Montana grassers sold at $6.90 to $8.25; canners, cutters, and vealers steady; bulk canners, $2.75 to $3.00; bulk vealers to packers, $11.00 to $11.50; outsiders hand picking up to $12.00; light bologna bulls steady; desirable heavy steady to strong; spots higher; stockers and feeders eligible to sell at $6.50 and above strong to 15c higher; other strong.

Hogs, receipts 60,000; opened fairly active; strong to 10c higher than Saturday's average on good and choice grades; other kinds slow, averaging around steady to strong; bulk good and choice 160 to 240 pound average, $7.80 to $7.85; one lot sorted lights, $8.00; bulk desirable 230 to 250 pound butchers, $7.50 to $7.75; packing sows mostly $5.90 to $6.25; strong weight pigs, $6.75 to $7.25; holdover 21,000.

Sheep, receipts 18,000; fat lambs strong to 20c higher; others and sheep generally steady; bulk fat Western lambs to packers, $12.40 to $12.60; top to city butchers and shippers, $12.70; bulk native, $11.50 to $12.00; sorting more moderate; culls mostly $8.50 to $9.00; few medium to good aged wethers, $7.50; yearling killing ewes, $10.00; medium and handyweight aged ewes, $5.50 to $6.50; heavyweight, $3.50 to $4.25; one double aged breeding ewes, $7.35; feeding lambs, $11.75 to $12.50.

### CASH GRAIN.

MONTREAL, August 7 (Canadian Press). — Trade in cash grain on the domestic market was dull yesterday. Business is quiet in flour. A very firm feeling prevails in millfeed. There is nothing new in the baled hay market and demand for rolled oats was limited. There is no important change in the egg market. Prices for potatoes are well maintained. Business in butter and cheese is quiet.

### TORONTO CATTLE.

TORONTO, Aug. 7.—Yesterday was Civic Holiday in Toronto and there was no trading on the local cattle market.

The Strength Of A Bank

OVER one hundred and five years ago the Bank of Montreal was established with a single office and a capital of $350,000.

Today, after more than a century of conservative progress, the combined capital and reserve of the Bank amount to $54,500,000, its total assets are in excess of $650,000,000, its six hundred Branches extend to all parts of Canada, and it has its own offices in financial centres throughout the world.

*The full resources of the Bank are behind every Branch*

BRANCHES IN PETERBORO

Corner Water and Simcoe Streets: E. S. MARTIN, Manager

George Street: C. S. CUMMER, Manager

BANK OF MONTREAL

Established over 100 years


## NEWS BETHANY AND DISTRICT

### Social and Personal Paragraphs of Interest — Church Happenings.

BETHANY, Aug. 7.—Little Miss Muriel Patterson entertained a number of her small friends on Friday afternoon it being the occasion of her seventh birthday.

Mrs. Richard Shaw and daughter of Pontypool are guests of Mrs. S. Arnott on Main street.

Mr. Elias Lowes of Peterboro was a business visitor to the village on Friday.

Miss Bertha and Eva Staples of Pontypool are visiting their sister, Mrs. H. Patterson for a few days.

Mrs. Gilbert Kincade left on Friday evening for a visit with friends in Peterboro.

Mrs. Arnot of Toronto is visiting her aunts, Mrs. (Rev.) Johnston and Miss Sarah Matchett.

Mrs. Walter Axtell of Oshawa spent Sunday with Mr. and Mrs. Milton Wright.

Mr. and Mrs. Leander Werry of Fleetwood were visitors to the village on Saturday.

Mr. and Mrs. J. J. Clarke of Ballyduff spent a few hours in the village on Saturday.

Mr. Harry Lee and his friends, Mr. and Mrs. Sanders of Toronto spent Sunday with his parents, Mr. and Mrs. Wm. Lee.

Mr. and Mrs. Wellington Card and Mrs. Thorndyke and son Kenneth motored to Peterboro on Sunday.

Mrs. (Rev.) Dafoe and daughter, Miss Pearl, has joined Rev. Dafoe at the Methodist parsonage here after a pleasant visit with friends at Trenton.

Miss Lottie Thorndyke of Peterboro was a visitor to the village Saturday.

Mr. Jarvis of Guelph is visiting at the home of Mr. and Mrs. John Sisson.

Mr. Cecil Ward of Toronto spent the week-end with his mother.

Mr. and Mrs. Clarence Buller and daughter Dorothy of Brantford visited with friends in the village over Sunday.

Mr. McKinnon and party of Port Huron are visiting with his brother, Mr. James McKinnon.

Mr. R. L. Crear and family are spending their holidays at their cottage at Young's Point.

Mr. Wellington Fallis of Toronto is spending a few days with his parents, Mr. and Mrs. Isaac Fallis.

Miss Emma Staples of Toronto is spending her vacation with her mother, Mrs. John Staples.

Mr. Fred Baine of Toronto spent the week-end visiting Mr. and Mrs. Alfred Driver.

Miss Elsie Radford of Toronto spent the week-end the guest of her friend, Mrs. A. Driver.

Rev. Archdeacon Warren of Toronto had charge of the services in St. Paul's Church on Sunday.

Rev. Russell Carcruthers of Blackstock preached in the Presbyterian Church Sunday evening in the absence of Rev. Victor Walker who was preaching anniversary services at Nestleton.

Sacrament of the Lord's Supper was administered at the close of the evening service in the Methodist Church on Sunday. The quarterly board of management meeting of the Sunday school will be held on Friday evening, August 10.

### CONVERT HOSPITAL.

DUBLIN, Aug. 7.—The current number of the Irish Builder and Engineer announces the Royal Hospital, Kilmainham, is being converted into a parliament house for the Free State parliament. It is expected the Dail will use the hall.

### WON AERIAL DERBY.

CROYDON, Aug. 7.—(Canadian Press)—Starting from scratch, L. L. Carter, piloting a Napier Lion, won the aerial handicap derby around London over a course of 200 miles yesterday, finishing in one hour, 2 minutes and 23 seconds, at an average speed of 192.4 miles an hour.

Ten minutes and 46 seconds behind him figuring the handicap was W. H. Longton, in a Bristol Jupiter, and third, was Captain C. B. Barnard in a Napier Lion, whose time was one hour, 21 minutes and one second.

The first three to finish were H. H. Terry in a DH-9-A, and G. E. King, in a Hopworth Gnu. Thirteen aviators participated.

### HONOR KING, PREMIER.

ROME, Aug. 7.—A hill formed by the recent eruption of Mount Etna will be named after King Victor Emmanuel III. The new crater will bear the name of Signor Mussolin, Italian premier.


Prescribed continuously for Half a Century

To stand the test of time; to qualify as a TONIC of unrivalled merit; and to find increasing favor with the medical world is fitting tribute to the excellence of

Vin St-Michel

(ST. MICHAEL'S WINE)

This remarkable TONIC has gained unqualified recognition because of its unvarying standard of quality.

AT DRUGGISTS ONLY



50,000 Harvesters Wanted!

Going To Winnipeg $15.00 plus ½ cent per mile beyond to all points in Manitoba, Saskatchewan & Alberta to and including Edmonton, Calgary and Macleod.

August 13 and August 22

Returning From Winnipeg $20.00 plus ½ cent per mile beyond from all points in Manitoba, Saskatchewan & Alberta to and including Edmonton, Calgary and Macleod.

August 15 and August 24

Tickets Good Going

From Stations in Ontario, Smith's Falls to and including Toronto on Lake Ontario Shore Line and Havelock-Peterboro Line.
From all Stations Kingston to Renfrew Junction, inclusive.
From all Stations on Toronto-Sudbury direct line.
From all Stations Drancel to Port McNicholl and Burketon to Bobcaygeon, inclusive.

From all Stations South and West of Toronto to and including Hamilton, Welland, Niagara Falls and Windsor, Ont.
From all Stations on Owen Sound, Walkerton, Orangeville, Teeswater, Elora, Listowel, Goderich, St. Mary's, Port Burwell, and St. Thomas Branches.
From all Stations Toronto and North to Bolton, inclusive.

Special Trains

On 13th and 22nd August special Cars for Harvesters' Excursion will be attached to the 9.35 a.m. train, giving through service from Peterborough to Winnipeg. Also Special Cars on trains leaving Peterborough on these dates at 7.35 a.m. and 3.50 p.m. via Toronto.

LUNCH COUNTER CARS—Foods and refreshments at reasonable prices.

Particulars from any Canadian Pacific Ticket Agent. W. FULTON, District Passenger Agent.

Travel CANADIAN PACIFIC

JAS. SKINNER, CITY TICKET AGENT, 348 GEORGE STREET.

McLAREN'S INVINCIBLE

QUICK CHOCOLATE AND TAPIOCA PUDDINGS

*Two of a dozen "Quick" Desserts*

Delicious - - Nourishing

*Prepared in a minute*

Add milk to the contents of a package of INVINCIBLE Quick Pudding. Boil for a minute. Pour in a mould to cool — and your dessert is ready.

At all Grocers

*Insist on* McLAREN'S INVINCIBLE

Made by McLAREN'S LIMITED, Hamilton and Winnipeg. 15


## Personal Paragraphs From Keene Village.

KEENE, Aug. 7.—Mrs. Clifton Lower of Marion, accompanied by her cousin, Miss Ruth Courtright of Columbus, motored here from Ohio and are guests of Mrs. Lowers' aunt, Mrs. Henry McLachlin.

Sacrament of the Lord's Supper was administered at the Methodist Church on Sunday morning.

Dr. and Mrs. C. T. Ross and sons of Georgetown visited friends in the village a few days this week.

Mrs. James Churchill and little daughter, June( have returned from Toronto where they had been visiting friends.

Florence Wedlock is visiting Miss Viva Wyatt at Peteboro this week.

Mr. and Mrs. Burt Phillips of Toronto visited for a few days last week with Mr. and Mrs. William Kempt.

Mr. and Mrs. W. R. Wedlock were in Peterboro on Tuesday.

Mrs. Peter Hewie is visiting friends at Newcastle.

Rev. Andrew McLauchlin and family are holidaying at Toronto this week.

Mr. and Mrs. A. Monk, of Bethany, spent Wednesday here with their son, Robert.

H. McLachlan was in Peterboro Wednesday on business.

Mr. Thomas Fitzgerald and daughters of Lakefield visited the Misses Lumsden on Thursday.

Mr. John Truxedo spent the week-end with friends in Tweed.

Mr. and Mrs. Percy Skinner and children of Torontofi are guests of Mrs. Skinner's mother.

Miss Henriette Ford, of Toronto, is the guest orf Miss Kate Shearer.


**How You Can Make Hairs Quickly Disappear**

(Helps ta Beauty.)

Even a stubborn growth of hair will quickly vanish from the face, neck or arms after a single treatment with delatone. To remove hair from arms, neck or face make a stiff paste with a little powdered delatone and water, apply to hairy surface and after about two minutes rub off, wash the skin and it will be left free from hair or blemish. To avoid disappointment, be quite certain you get real delatone and mix fresh as wanted.


## COBOURG AND DISTRICT

COBOURG, Aug. 7.—The Cobourg Public School Board has engaged Miss Alice Horston of Woodville to supply the place on the staff vacated by Miss Cross of Brooklyn, who has accepted at position as Oshawa.

Miss Montgomery of Penella has been engaged at the Kingston Crossing School, about a mile east of Cobourg and has already taken apartments in town.

**Had Drowning Thursday.**

Roderick McLean, the young man who we drowned off the wharf here on Thursday afternoon, by being seized with cramps when in for a swim, was highly regarded by citizens although he had only been here for a short time. He was nineteen years of age and his parents reside in Scotland. Citizens generally sympathize with them in this sad bereavement.

**Injured In Motor Accident.**

Dr. Geo. M. Ferris was called out on the Baltimore Road on Wednesday evening to attend to the injuries of two ladies, as the result of a collision between a horse-drawn vehicle and a Fod car. Mrs. Irwin, Cobourg, was the most seriously injured, receiving a cut on the side of her head, an injury to her face, shoulder, and other bruises. She was brought to the Cobourg Hospital, and it is reported that she is now doing nicely. Mrs. Emma Wills, who was thrown from a buggy, was given first aid at a nearby residence by Dr. Ferris and then was taken to her home.

The occupants of the car were Clarence Mercer of Port Hope, Mrs. Irwin, Mr. and Mrs. Walters, Miss [illegible] and Mr. Palmer, of Cobourg. In the vehicle were Mrs. Emma Wills and Mrs. Joseph Giddings. The car is stated to have been considerably damaged, and the buggy also.

**Gone to the West.**

Councillor John Russell left on Wednesday night for Toronto, where he was to meet his cousin, Mr. Wm. Russell, and accompanying him to the West. Mr. Russell will stop just at Winnipeg, but will probably go as far as Edmonton before returning.

**Tangate Released From Jail.**

Mr. J. B. McColl, acting for Mr. James Tangate, who was committed to the Counties jail to pay separation allowance to his wife, filed an appeal last week against the magistrate's decision. At a similar case tried in Toronto last week, a judge is stated to have decided there was no law that could compel a man to go to jail for failing to pay his wife separation allowance. Tangate was sentences on July 18 to three months and he has been realesd from custody upon surieties of $600, $300 by himself, and $150 each by Bert Tinney and Harold Richardson. It is expected that the appeal will be heard in December at the General Sessions of the Peace.

**Three Months' Sentence.**

A Polish woman was sentenced last week at Bowmanville to three months in jail here, by Magistrate Horsey on a vagrancy charge.

**Attended Reunion.**

Mr. E. Terrill, Wooler, ras returned after attending the reunion of the lineal descendants of Capt. Samuel Brock at Port Bolster Heights. This celebration is to be held every year and is to be known as "Brock Day." Mr. Terrill was appointed upon the committee of management of next year's celebration.

**Social and Personal.**

Mr. F. Martin, who has been teller in the local branch of the Standard Bank, has been transferred to Cannington. Mr. J. O'Shea of Cannington takes his place here.

Mrs. A. Pratt accompanied her daughter, Mrs. T. Colurn and children, who have been visiting here for the past few days, as far as Chicago upon their return to Walla Walla.

Mr. Donald Macdonald has returned to the Maples here after spending the forepart of the summer at points in Quebec and the East. She will entertain a house party during Horse Show week.

Mr. Charter Massey's family have gone down to Newcastle from Toronto and attended the different functions in connection with the opening of the new community hall there, which is a gift from Mr. Chester Massey to the town of Newcastle.

Mr. Walter E. Thompson and bride, Barrie, who have been for a trip down the St. Lawrence, visited their brother, Mr. James Thompson here, going on from here to Peterboro to visit friends before returning to Barrie.

Br. Ben England had a sale of his household effects on Tuesday last.

Mrs. Edwin Guillet and Mr. Clarence Guillet have gone out to their cottage at Stoney Lake.

Miss Laura L. Jones, B.A. has returned from Toronto and Sarnia, being a member of the C.C.I. staff at the latter place. She will spend the month of August at her home here.

The Young People's League and Tuxis Square are supplying gasoline lamps for the Plainville Church and the Trustee Board will make other improvements outside and inside.

The Brighton Golf Clubhouse was officially opened on Friday.

Mr. Theodore Manning has been visiting friends at Lakefield.

Rev. A. S. Imrie of Kitchener will preach in the Colborne Methodist Church on Sunday.

**Death in Toronto.**

The death took place in Toronto on Thursday was of Miss Ella Comrie, daughter of the late Mr. Richard Comrie of this town. She passed away at the home of her sister, Mrs. S. H. Fussell, after an illness extending over some time. She is survived by two brothers, Charles and Robert Comrie, and two sisters, Mrs. Gliddon and Mrs. Fussell of Toronto. The remains were brought here for interment in the family plot in St. Peter's cemetry.

**Marriage at Colborne.**

The marriage took place on Wednesday of last week at Colborne, at the home of the bride's parents, Mr. and Mrs. Fred Simmons, of their daughter, Haldat Maud, to Armson R., youngest son of Mrs. Weeks and the late C. B. Weeks. Rev. H. W. Foley conducted the ceremony in the presence of a few invited guests. The bride who was unattended wore white georgette and carried Ophelia roses. The happy couple left to spend their honeymoon at Rochester and other points. They will reside at Salem.

**Wilce—Branigan.**

The marriage took place recently in Haldimand township of Marjorie, daughter of Mr. George Branigan to Mr. Ralph Kershaw Wilce of Cramake township.

## NEWS BAILIEBORO AND THE DISTRICT

### Girls Picniced at Rice Lake—Willing Workers' Outing a Success — Personals.

BAILIEBORO, Aug. 7.—Miss M. Roseborough, Peterboro, has been the guest of Miss Hattie Dawson, for the past week.

Miss Gertrude Benson, Bewdley, was the guest of Miss Ethel Falls last week.

Mrs. Joseph Graham, accompanied by her daughter, Mrs. A. Wharton, and her granddaughter, Miss Erma Storer, of Winnipeg, Man., are visiting friends around Bailieboro.

Mr. Orville Finlay, of the Bank of Toronto, Bailieboro, has returned to his work after spending a fortnight with his friends at Omemee.

Miss Annie McConnachie of the Bank of Toronto staff, Millbrook, is holidaying at the home of her parents, Rev. A. H. and Mrs. McConnachie.

**Scant Berry Crop.**

Owing to the scarcity of rain, during the summer months, the berry crop is very scanty in this community.

**A Jolly Picnic.**

A number of the girls of this community held a picnic at Rice Lake, near Bewdley. There were about sixteen present and the afternoon was mainly spent in swimming. About five o'clock the merry group of picnicers gathered and had their supper under a lovely shade tree.

**Willing Workers Picnic.**

The members of the Willing Workers Mission band held a picnic to Mr. Charles Dawson's woods. There were about twenty-five members present. The afternoon was spent in games and races. The races were as follows:

Girls from 3 to 5 years—First, Audrey Barnard; second, Hilda Thompson.

Girls from 6 to 8 years—Bessie Barnard.

Girls from 10 to 12 years—First, Emma Storer; second, Ruth Dawson.

Girls from 13 to 16 years—First, Irene Dawson; second, Vina Dawson.

The remainder of the afternoon was spent on the merry-go-rounds and swings.

Just as the group were about to unpack their lunch baskets a heavy shower interfered and they had to hurry to shelter. Supper was then served in Mrs. Dawson's home. Despite the showers, everyone declared they had sepnt a very enjoyable day.


THE LARGEST SELLING HAIR NET IN THE WORLD

Gainsborough Genuine HAIR NET

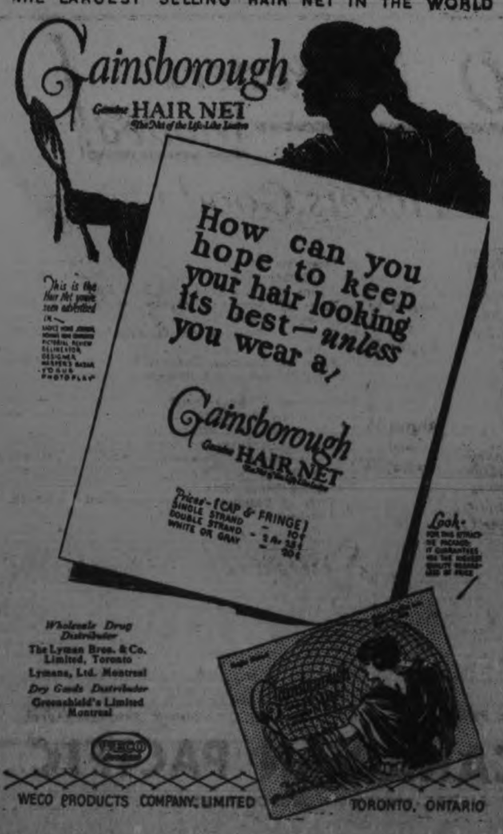


Wholesale Drug Distributor
The Lyman Bros. & Co. Limited, Toronto
Lymans, Ltd. Montreal
Dry Goods Distributor
Greenshield's Limited Montreal

WECO PRODUCTS COMPANY, LIMITED TORONTO, ONTARIO


## HASTINGS AFFORDS IDEAL SUMMERING

### Many Visitors to Pretty Town on Trent River and the District.

HASTINGS, Aug. 7. — Mr. E. Tate left on Monday for Peterborough, where he has secured a position.

Mrs. John Drislaw and daughter are visiting friends in Montreal.

Mr. and Mrs. W. Walker and children of Smith Falls, are visiting friends in town.

Dr. J. A. Spellman of Kitchener, is the guest of his parents, Mr. and Mrs. A. B. Spellman.

Mr. and Mrs. James Walsh and children of London, are visiting friends in town.

Mr. Edson Logan of Toronto, is the guest of his parents, Mr. and Mrs. James Logan.

Mr. and Mrs. J. Powers and son, left on Sunday for their home in Chicago, after a pleasant visit with friends here.

Dr. E. E. King and family of Toronto, are holidaying at their summer home here.

Miss Cassie and Mary Shaughnessy of Toronto, are the guests of their parents, Mr. and Mrs. T. Shaughnessy.

Mr. and Mrs. F. G. Runnels, Misses Pansy and Queenie and Carl, motored to Orillia to spend the week end.

The many friends of Mrs. W. Clapper, Sr., will regret to learn of her serious illness.

**An Ideal Resort.**

Trent Valley Lodge, situated on the banks of the Trent river, five miles above Hastings and twenty miles from Cobourg, is becoming one of the most popular summer resorts of the many in the Trent Valley. The boating, fishing and bathing are excellent. The resort commands a great view of the River Trent, and in the evening when the Alderville brass bands furnishes music a treat is in store for the tourists.

This resort was started two years ago by Mrs. Lukes, and as high as fifty Americans have arrived here in one day. She has thirty-two Indian guides engaged for her guests.

## Refugee Boys Given a Chance in France.

ATHENS, Aug. 7. — (Canadian Press.)—One hundred refugee orphan boys, comprising the first of five such groups left yesterday for farms in Fransce where the French Government has agreed to place them and train them with the object of eventually making French citizens of them.

If the experiment is satisfactory, France will take a much larger number of carefully chosen Greek and Armenian boys. This refugee cooperation was arranged by Ralph L. Knapp, Washington, of the Near East Relief. The French authorities bear all the expense and assume complete responsibility after the boys leave Greece.


**COULD HARDLY DO ANY WORK**

**But Since Taking Lydia E. Pinkham's Vegetable Compound This Woman Feels So Well**

Keeseville, N.Y.—"I cannot praise Lydia E. Pinkham's Vegetable Compound too highly for the good it has done me. I was so much troubled with female weakness I could hardly do any work. I saw your advertisement in the paper, and read it to my husband. He said, 'You had better try Lydia E. Pinkham's Vegetable Compound', so I bought six bottles, and by taking it I am not troubled as I was. I am gaining strength and getting fleshy. My female troubles have vanished and I have never felt so well. The Liver Pills are the best I ever took. If you think my letter will encourage other sufferers you have my permission to use it as an advertisement."—Mrs. SARAH BLAISE, Box 177, Keeseville, N. Y.

Doing the housework for the average American family is some task, and many women lose their health in so doing. If you, as a housewife, are troubled with backache, irregularities, are easily tired out and irritable, or have other disagreeable ailments caused by some weakness, give Lydia E. Pinkham's Vegetable Compound a trial. Let it help you.


## INSTANTLY KILLED IN AUTO ACCIDENT

### Four Girls Also Injured When Car Crashed Into Telephone Pole.

GUELPH, Aug. 7. — (Canadian Press.)—Carson Larson, of Walkerton, was instantly killed and four girls injured when a motor car containing seven persons crashed into a telephone pole at a bend in the road at four corners, about five miles north-east of here last night.

Larson, who was driving the car, was crushed up against the pole, which the automobile struck broadside. The party were returning from a dance at Erin when the accident occurred. The four girls were removed to the Guelph General Hospital. All were badly shaken and bruised, but their injuries were not believed to be serious. Two other men in the car, Vernon Hewson, of Walkerton and Walter Bayley, of Chatsworth, escaped with bruises. The girls admitted to the hospital were: Miss Irene Felker, Miss Jeannette Felker and Miss Margaret Griffith of Guelph, and a girl from Hamilton, whose name is not known.


**SUMMER COMPLAINT CRAMPS and DIARRHOEA**

There is no other kind of disease that comes on so quickly and with so little warning as an attack of

One may retire at night, in the best of health, and before morning be awakened by terrific cramps and pains in the stomach followed by diarrhoea, dysentery, summer complaint or bowel trouble in one form or another.

At this season of the year, when bowel troubles are so prevalent, we would advise the precaution of always having on hand a bottle of Dr. Fowler's Extract of Wild Strawberry so that you will be ready for any and all emergencies. You will find that a few doses of this valuable remedy, taken promptly, will be the means of preventing a great deal of unnecessary suffering, and many, a time save life.

Mrs. W H. Judd, 174 Catherine St., Hamilton, Ont., writes:—"Last summer I had a very bad attack of summer complaint, cramps and diarrhoea. I tried many different remedies, but they did not seem to help me. I heard of Dr. Fowler's Extract of Wild Strawberry, so decided I would try it. I only took a few doses, and in a short time I was better."

Price 50c. a bottle; put up by The T. Milburn Co., Limited, Toronto, Ont.


## Death of Little Son Inspired Great Work.

OTTAWA, Ont., Aug. 7.—The death of Dr. Rutherford, an international authority on tuberculosis in animals, has brought to the attention of Canadian mothers the debt they owe him for his unceasing work to prevent infection by bovine tuberculosis. His interest in this particular form of community help came through a sorrowful experience of his own.

The little son of whom his hopes were centered, contracted the disease from a cow which had been bought by the doctor with the special design of giving the child the benefit of one cow's milk. This was long before the days of tested cows and the beautiful animal that was supposed to bring life and strength to the little child brought death instead. Out of his own sorrow and loss came Dr. Rutherford's resolve that other children should be protected and in years when many people were not only careless, but regarded the danger of infection as more or less of a fad, he worked and spoke unceasingly of the need of protecting both children and adults from this great danger.

## Doings of Cabinet Must Be Signed By Byng.

OTTAWA, Aug. 7. — (Canadian Press.)—No indication of what happened at yesterday afternoon's session of the federal cabinet was given out when meeting ended last night. It was explained by Premier King that appointments and other administrative acts could not be made public until they had received the sanction of the Governor-General. At present Lord Byng is in the Maritime provinces and it is necessary to send orders in council to him by special messenger. When signed by the governor-general they will be brought back to the capital and given out for publication.

## CHEVALIERS

(Continued from page 3.)

of our country; to be brave in defending right and to keep our honor unstained.

It seems, as to us we live that when we reach that river on the golden shore our hands may be filled with deeds of charity."

Grand Patriarch Benedict, of Connecticut, explained that this is his first trip to Canada, and admitted he was eager to see what Canadians looked like. He had been royally treated in Peterboro, and was pleased with his visit. "The only qualification you require to be an Oddfellow is the desire to measure up to the standard which God set when He made man in His image" he said.

Grand Scribe W. Hutchison of Connecticut expressed his pleasure in the cordial relations existing between the United States and Canada. "I believe that this Great North American continent has been reserved by the Father of us all for a purpose. I believe the great Anglo-Saxon race that has been privileged to come here and make it their home has been brought here for a purpose Are we of the United States and you of Canada working in co-operation as we should with the Divine will?"

The speaker said he counted it the greatest experience of his life when he had the pleasure of going over the Lift Lock yesterday. The world of science has developed according to the needs of the people, and similar development has taken place in other fields. "I believe the great Institution of Oddfellowship was created out of the need of mankind and it has a great opportunity for service in the world to-day."

**A Nation's Bereavement.**

The country to the south is mourning a great leader, the speaker said. The late President Harding had a true desire to be of service to his fellow men. "President Harding was beginning to see the light that it was not possible for our great nation to live solitary and alone. I am hoping for the time when you in Canada and we of the United States will live up to the opportunities that are given us for service. I believe that we are destined to settle the troubles of the world. As soon as we can get in harmony with the Divine this will be accomplished."

Referring to his visit in Peterboro the speaker said he had never seen a city where there were so many homes where each one of them seemed to be the residence of a happy and contented people.

**The Degree of Chivalry.**

The exemplification of the Degree of Chivalry was a picturesque and impressive ceremony. The impression left with the spectator was that there was something more than a mere form in the rite, and observances, and the charge to the candidates sounded the highest note in its demands for faith in God, loyalty to the constitution, and honor in character.

Five candidates received the high appointment last night, Chevalier White of number 3 Canton, Brantford; Captain Scott of number 4, Hamilton; Ensign Clayton, Chevalier Mackrell, and Chevalier Henderson, all of number 7 Canton, Toronto.

The Patriarchs Militant were drawn up with swords at the present as the officers, with the colors, marched to their posts. Three colors were carried, the King's color, surmounted by a lion; the Canadian ensign and the Oddfellow's banner, each standard surmounted by a beaver. The candidates approached the door and were challenged by the sentinel, and passed by him to the guard, where credential were examined.

The Patriarchs Militant had meantime formed in two ranks facing inward and as the candidates approached to pass between the rows their swords met with a steely clash, forming an arch. The candidates were bidden to wash their hands as indicating a desire to cleanse their bodies of sin.

**Conferring The Honor.**

Six ladies of the Rebekah Lodge assisted in the ceremony, attired in symbolic garments. They were, Miss Ruby Cranfield, Past Noble Grand; Mrs. F. Merritt, Past Noble Grand; Mrs. Fred Read, Past Noble Grand; and Mrs. R. N. Jones, Past District D. P. Miss May Caird, Noble Grand, was sword bearer. Little Lillian Barry, daughter of W. H. Barry, acted as maid of honor.

Among the obligations assumed by the candidates they promised to defend maidens, widows and orphans to permit no extortion so far as lay in their power to prevent, and to administer justice in the suppression of vice. Miss Cranfield presented the candidates with a golden spur, symbol of coercion, signifying that no opportunity should be lost to carry out the laws of the order. Mrs. Merritt presented a sword, with the warning to unsheath it only in the right.

Mrs. Read presented a leather gauntlet, a sign of friendship, and Mrs. Jones gave a white glove with the injunction to administer justice with love and kindness, and to resort to arms only when necessary.

The candidates were next exhorted to "Be bold! Be just! and fear not! Know that so long as you are true to the principles you have so openly assumed you will receive the honorable regard of all men and the conscious respect of your own self."

**Knights of the Order.**

Lillian Barry pinned the jewels on the breasts of the candidates, the leader saying, "I now by the hands of innocence and purity thus invest you with the degree of Chivalry" and bidding them follow "Whatsoever things are pure."

Following the Chaplain's blessing, the candidates were dubbed Knights of the Decoration of Chivalry. Grand Lodge Officers, Patriarch Militant Officers and Rebekahs greeted the honored five, and a grand march terminated the beautiful ceremony.

**Presentation of Prizes.**

The trophies won in the Canton drill competitions were presented by Brig. Gen. M. Sinclair, P. G. P., General Shaw, Department General for Ontario and Grand Scribe S. C. Parks.

A special prize of $100 presented by Peterboro to the Canton coming the longest distance was divided between the two Toronto Cantons. It had been hoped that Brantford would win this prize, but the Canton found at the last minut, that it was impossible to attend the sessions here.

A cheque for $200 accompanies the General Hermiston trophy, and a cheque for $150 is given with the class B award.

**Musical Programme.**

Interspersed with the speeches were musical items, led by W. H. Barry at the piano and Alex. Dick with the baton.

John Smith and Bob Hendry, in Highland Costume, entertained the audience with rollicking Scotch choruses. John Smith was heard to good advantage in "Nancy Lee,' with "The Admiral's Broom" as an encore; and Bob Hendry gave his inimitable rendition of "I think I'll get wed in the summer time,' being called back to sing "Back to where the heather grows. The Scotchmen joined in an entertainment consisting of songs and dialogue which kept the audience in roars of laughter throughout. "The wee hoose 'mang the heather; The waggle o' the Kilt' and 'It's a fine thing to sing' were some of their selections.

At the conclusion of the program the Orientals retired to their sanctum to prepare for the degree which they put on at mid-night, while those who remained in the hall turned to dancing.

**Orientals Parade.**

Singing "Hail Hail the gang's all here,' the Orientals streamed out on George Street at 11.30. They were dressed in red shirts, and some wore the regulation fez while others had the less uniform "Coca- Cola' cap. Scimitars, brooms, feather dusters, chains, hand-cuffs and a single but mighty mallet formed their armament and their mascot was a white dog bedecked in the regalia of the order. With Alex. Dick in his now familiar role of policeman as leader, they paraded to the C. W. V. A. hall and back, arriving at their headquarter, in time to commence the trek across the desert at the midnight hour.

**The Committees in Charge.**

Praise of the arrangements made for their comfort emanated from all the visitors who made any call on the facilities provided by the Peterboro committees. W. H. Barry, P.G.P., Secretary of the Grand Encampment Session and on the Special Committee for the entertainment of visitors was a busy man throughout the day. E. H. Bartlett, P.G.P., Chairman of advertising committee and specially appointed to the Grand Encampment Committee on the State of the Order ran Patriarch Barry a close second. George Lachcur Deputy Grand Patriarch, was chairman of the general committee in charge of arrangements. Alex. Dick was chairman of the entertainment committee. Hugh Robertson was chairman of the billeting committee. Fred Read was chairman of the transportation committee.


**ICED TEA**

when pure, delicious

**"SALADA"**

is used, is a satisfying and refreshing summer-beverage.


The Suez Canal took 13 years to construct.


**HOW TO SLEEP ON A BARE FLOOR**

IT is more a matter of SLEEP, than of bed or board.

Some people can sleep sitting up, standing up, even while walking.

Many people can't sleep in the softest of downy beds; and all of us suffer occasionally from nerve-racking, wearing, tiring wakefulness at night.

There is always a reason for sleeplessness. Usually, it is a "sour" stomach, a liver that has "lain down" on the job, congested bowels, or biliousness.

Then, just before retiring, take Beecham's Pills. They soothe an uneasy stomach, encourage the organs of digestion and eli[illegible] restful sleep no matter

At All Druggists—



FREE—10 finer shaves. Use the coupon

**The First Shave Repays You**

**—quicker, easier, cleaner**

Everything you might want in a shave is offered you here.

As a test—at our expense—of the shaving cream which today saves time and skin irritation for millions of men.

We spent 18 months making it perfect for you—first asked 1,000 men what a shaving cream should be, then conducted 130 laboratory experiments. But we have produced, in Palmolive Shaving Cream, the 5 sure ways to cleaner, quicker, easier shaving:

It multiplies itself 250 times in luxurious lather.

Softens the most bolshevik beard in one minute, without tedious "rubbing in."

Lather lasts, creamy, moist, rich, for 10 minutes on your face, if necessary.

Strongest-walled bubbles hold each hair erect—for easy, clean, close cutting.

Finally, the skin is left soft and soothed by the careful blend of palm and olive oils.

We will value your judgment. That's why we ask you to make the test millions of men have already made. You stand to lose nothing, or to gain greater shaving comfort. Mail the coupon now—for your 10 free shaves.

THE PALMOLIVE COMPANY OF CANADA, Limited
Montreal Toronto Winnipeg

Made in Canada

PALMOLIVE SHAVING CREAM

10 SHAVES FREE

Just fill in and mail to The Palmolive Company of Canada, Ltd., Dept. [illegible] Toronto, Ont.

Name

Address

City

# 1834 — THE 89th ANNIVERSARY SALE — 1923

RICHARD HALL & SON LIMITED

WEDNESDAY—a big day—of our big Mid-Summer August Anniversary Sale. Come down early. Visit every department.

RICHARD HALL & SON

ANOTHER CONSIGNMENT OF "BILLIE BURKE"

**Gingham Dresses**

AT $3.95

Just arrived this splendid assortment of the latest Billie Burke Gingham Dresses. Sizes 16, 18 and 20 years. These Dresses sold regularly would sell up to $7.50. They are reduced for a Wednesday special, each ..... $3.95

REPEAT ORDER JUST RECEIVED OF WOMEN'S

**Percale House Dresses**

This is the third order we have placed for these Dresses, which speak for themselves as regard quality, style and excellent value. Sizes may be had up to 44. All at the very low price of, each ..... 98c

AUGUST ANNIVERSARY SALE OF

**Ribbon**

3 to 4-inch Colored Taffeta Silk Ribbons in full range of colors. Regularly sold up to 25c yard. Anniversary Sale price, yard ..... 15c

WOMEN'S PURE LINEN

**Handkerchiefs**

An extra fine quality Irish manufacture, measures 10½ inches square, finished with ¼-inch hemstitched hem. This is a very special Sale price, having been reduced from 30c to August Anniversary Sale price of, each ..... 15c

*Four August Anniversary Leaders from the Hosiery Dept.*

THIS IS THE BEST SEASON OF THE YEAR TO PURCHASE YOUR

**FLANNELETTE BLANKETS**

Because now August Anniversary prices prevail and you will be needing them now for the cool nights. Perfect qualities. Full 12/4 size—74 x 84 inches. Specially priced at, per pair ..... $2.95

A TIMELY SALE OF

**DIMITY DRESS VOILES**

EXTRA SPECIAL, 19c YARD

The best value we have offered in some time, and there is a wide assortment of designs to choose from—novelty check, spot and Oriental designs. 36 inches wide. All the most seasonable colors are shown. Special, yard ..... 19c

AUGUST ANNIVERSARY SALE PRICES ON HORROCKSES' FAMOUS

**Cotton, Sheetings AND Pillow Cotton**

"Horrockses," the famous English cotton manufacturers, absolutely guarantee their products to be the best on the market, free from dressing and superior qualities in every line. Note our special August Sale prices—

36-inch Cotton for ..... 29c

72-inch Sheeting for ..... 79c

42-inch Pillow Cotton for ..... 59c

CONTINUED SALE OF

**English Bath Towels**

There are still about 10 Dozen of these excellent quality Towels left. We had about 30 Dozen to start with, so you can imagine just what good selling Towels they are. They measure 21 x 44 inches, and are excellent English quality. Be sure to get your share while they last. Regular 50c each. August Anniversary Sale Price, each ... 29c

72-INCH SATIN

**Table Damask**

Beautiful quality, with a rich Satin finish, which will retain its finish after laundering. Several dainty patterns to choose from ..... Special at, per yard ..... 98c

## Rummage Department

**Syta Talcum Powder**

One of the finest Talcums on the market. Large size shaker glass jar. Particularly fine, delicately scented. Wednesday's Sale price ..... 2 jars 25c

**English Ginghams**

Guaranteed fast dye, showing dainty plaids and checks in the most seasonable colorings. Rummage Dept. special, yard ..... 23c

**Corset Covers and Camisols**

Of fine nainsook, lace, insertion and embroidery trimmed. Regular 50c values. Wednesday special, each ..... 29c

RICHARDS' QUICK NAPHTHA

**Laundry Soap**

Full 16oz. Bar of Guaranteed Pure Laundry Soap. One of the best Soaps on to-day's market. Saturday's Special Sale Price ..... 5 Bars for of ..... 29c

ORIENTAL BATH

**Soap**

Large, daintily scented, pure oil Bath Soap. Regular 15c tablet. Wednesday, 3 tablets 25c

BOYS' SUMMER

**Cotton Jerseys**

Perfect qualities. Navy and khaki, trimmed with red bands. Sizes 22 to 30. Wednesday's special price, each ..... 43c

**Mosquito Netting**

Fine and firmly woven, 40 inches wide. Wednesday, yard ..... 13c

WOMEN'S BALBRIGGAN

**Bloomers**

AT 25c PER PAIR

They are perfect qualities, good fitting style, elastic knee and waist-band. Very special at the Sale price, per pair ..... 25c

NEW SHIPMENT OF CLOVER LEAF

**Cups and Saucers**

Just arrived in Coffee size, finished with Gold line. Specially priced at Per Cup and Saucer ..... 15c

WOMEN'S SUMMER

**Nightgowns, Petticoats and Envelope Chemise**

AT ONE SPECIAL SALE PRICE, 69c EACH

They are all exceptional value. Made of fine materials and dainty trimmed. A Rummage Dept. leader for Wednesday, each ..... 69c

WOMEN'S WORK

**Aprons**

Of good quality percale, in light and dark colors. Large bib, slip-on styles, pocket. Very specially priced for a Rummage Dept. leader tomorrow, each ..... 49c

SPECIAL SALE OF MEN'S BALBRIGGAN

**Shirts and Drawers**

AUGUST ANNIVERSARY, 69c EACH.

Perfect qualities. Fine elastic weave. Sizes up to 44; Satin-faced. Very specially priced for the August Anniversary Sale, each ..... 69c

WOMEN'S MERCERIZED

**Lisle Stockings**

SATURDAY, 39c PER PAIR

First quality of substandards. Rich mercerized finish. Black only. All sizes. Seamless and high spliced heel and toe. Regularly these Hose would sell at 75c per pair. Be sure to get a full supply at this special Sale price, pair ..... 39c

WOMEN'S PERRIN-KAYSER

**Silk Stockings**

WEDNESDAY, 98c PAIR

Perfect quality, in fine sheer thread, full fashioned, seam backs. Colors of brown, black, grey and beige. Wednesday, pair ..... 98c

FANCY CLOXED

**Black Silk Hose**

WEDNESDAY, 95c PAIR

Perfect qualities, in fine sheer silk, seam backs, black with white embroidered clox. All sizes. Wednesday, pair ..... 95c

CHILDREN'S ROLL TOP

**Sox and Stockings**

The season's latest styles and colorings. Sizes from 5 to 9. Wednesday, per pair ..... 29c

## Homefurnishing Department

DRAPERY AND COMFORTER

**Chintz**

WEDNESDAY ANNIVERSARY SPECIAL, 34c YARD

There's a splendid choice of both light and dark patterns, in good wearing and washing qualities. Decidedly good value at Wednesday's low price, yard ..... 34c

SCOTCH CURTAIN

**MUSLINS, MARQUISETTES AND COIN SPOT SCRIMS**

ANNIVERSARY SPECIAL WEDNESDAY, 19c YARD

The Muslins are all-white, in stripes and figures. The Marquisettes have white ground with colored borders and figures here and there throughout the centre. The Scrims have golf and rose coin spots on cream ground. Regular 25c to 45c per yard. Anniversary special, yard ..... 19c

**Brass Bed Special**

ANNIVERSARY SALE WEDNESDAY, COMPLETE WITH BED, SPRINGS AND MATTRESS, $35.65

This is an exceptional fine Simmons' Outfit, in three-quarter size only. The Brass Bed has 2-inch continuous posts, with 1-inch fillers, all in pale ribbon finish. The Mattress is pure white layer felt, and Guaranteed Springs. A very choice Bed Outfit throughout. Sale price ..... $35.65

**Rubber Mats**

ANNIVERSARY SPECIAL WEDNESDAY, 89c EACH

Regular $1.50 quality. Extra heavy and corrugated, with bevelled edges. Very desirable for doors, vestibules and kitchen use. Anniversary special Wednesday, each ..... 89c

**Dressing Table**

ANNIVERSARY SPECIAL, $15.60

It's in walnut finish, with three mirrors, two adjustable, and one long drawer. A very smart looking piece of bedroom furniture. Anniversary special ..... $15.60

**Bed Couch**

ANNIVERSARY SPECIAL WEDNESDAY, $11.90

Can be made into single or double bed. Complete with Springs and Mattress. Covered in dark green denim. Anniversary special Wednesday ..... $11.90


# PEACE LEAGUE PREVENTS WAR

### Hon. P. C. Larkin Returns to Canada For a Visit—The Cattle Market.

OTTAWA, Aug. 7. Canadian Press—Enthusiastic support of the League of Nations and high appreciation of the work which it has thus far done, was voiced by Hon. P. C. Larkin, the Canadian High Commissioner in London in an interview given to newspaper men last even. "The League has done wonders," declared Mr. Larkin; "I think it probably averted two wars in Europe, one in Silesia and the other in Albania. The eventual result of the movement will be that nations will submit all their differences to the League."

Mr. Larkin, who according to his own statement, has returned from London to "talk things over" with the government, touched on a variety of subjects in the course of an hour. He stated that he had been made a member of the Privy Council in order that he could come back and report once a year, and that he had not returned last year because a number of matters requiring his attention were not adjusted in time for him to make his annual visit.

"Thousands of cattle are going in, and I think that the shippers are doing very well," he said, answering a question regarding the progress made since the embargo on Canadian cattle was lifted by the British government. "It will be a fine thing economically for Canada." Mr. Larkin discounted rumors that Canadian cattle were being charged tolls insisting that the treatment given in the old country was perfectly square. He explained that 85 per cent. of the cattle which went to Great Britain came from the northwest, so it was impossible to say as yet just what the shipments in a year would approximate. He emphasized the point that it was most desirable to have fat cattle placed on the list of those admitted to Great Britain and expressed the belief that they would be.

Mr. Larkin said that Canada could hardly expect to obtain a large immigration of agriculturists from British Isles. Farmers were small in numbers in Great Britain as compared with artisans and other city dwellers, and in the past immigration of the latter had been discouraged. Canada was now making a strong effort to obtain immigrants of the artisan class, and was meeting with success.

The High Commissioner referred to the arrangements which have been made with the governments of Greece and Rumania for the payment of loans which Canada made to these two countries. The Rumanian loan which originally amounted to twenty million dollars, had grown by the accumulation of unpaid interest to twenty four millions at the time that he took office. He had succeeded in persuading the Rumanian minister at London to have an export tax put on grain, the proceeds from which to be used for paying foreign debts. In this he had been successful and the result was that some time after he received the first payment of $480,000. The loan would be paid off, he said, in twenty years. The Greek government had agreed to pay interest every six months and would pay the principle—amounting to eight million dollars—after the flotation of its first loan.

Mr. Larkin saw little to be gained through making the high commissionership a cabinet post. He was enthusiastic in his statements regarding "Canada House," the new building which will be occupied by him and his staff when certain alterations and adjustments have been made. "It has the finest situation in the British Empire," he said. He explained that there are now 200 employees of the High Commissioner's office in London, and that they were scattered all over the city. Under present conditions it was impossible to supervise them all properly. Therefore it was good business to get them all under one roof.

"I can't say anything about the Imperial Conference," Mr. Larkin said in answer to a question. "I do not think anyone really knows what subjects will receive the most attention." Regarding the British Empire Exhibition, he expressed absolute certainty that the Canadian building would be completed in time for the opening and that with the support of the British government the exhibition would go ahead. He expressed the greatest appreciation of the attitude of the British people toward himself.

"The consideration, kindness and hospitality extended to the representative of Canada by the British people is unbounded," he said. "You can well understand that with such a great friend of Canada as the Duke of Devonshire occupying the office of Secretary of State for the Colonies, the High Commissioner's part is made easy. Anyone that one could suggest as being in the interest of the Canadian people is sure to receive the greatest attention and consideration by the head of the Colonial office."


**Baby hot?**

CHAFED by rash or itching skin? Johnson's Baby Powder gives quick relief and keeps infants cool and comfortable.

*Try the Drug Store First*

Johnson's Baby Powder


# Know Thyself

By DR. CLIFFORD C. ROBINSON
Fellow American College of Surgeons

### KEEP YOUR YOUTH

At a recent commencement program, one of the speakers mentioned De Soto as seeking the fountain of youth. Some of you may know that it should have been our other old friend of history, Ponce de Leon. It was just a slight mistake and cost nothing except a laugh at the expense of the speaker, by those who knew the difference in the historical activities of the two gentlemen mentioned.

But think of the mistakes so many people are making every day, in not keeping themselves physically fit for the battle of life. The fountain of youth should be the ceaseless quest from which one should never for a moment diverge. In fact it should be your end and aim to bask in the sunshine of youth, so to speak, until "you walk the plank."

**Health Fixes Age.**

Of course you will understand that when I say youth that it is a matter of bodily condition and health to which reference is made and not a mere matter of years. One may be old at 40 and another youthful and full of pep at 65. "Old age ne'er cooled the Douglas blood."

The war examinations found the available human material in the United States to be in rather a deplorable condition. Thirty-eight per cent of those examined by physicians for the second draft were rejected. The majority for physical conditions and diseases which were easily preventable under hygienic principles of right living.

**Exercise Is Best.**

Scientific test made at many different times and in many cities and towns, show that heat has much to do with the physical activities of the average person. In summer when the temperature reaches 77 degrees the average loss in mental energy is about one-fourth or 25 per cent. At 93 degrees the loss is 25 per cent of the physical energy and one becomes lazy and low spirited. At any increase in temperature above the points given the loss in both physical and mental energy is rapid and marked.

There is a daily battle going on with the forces and habits that menace your health and strength. You can only win by keeping the health battle-front intact and your reserves always ready to be called into action. If temperature has such an influence on one's mental and physical activities, think what the drain and pull must by disease and lack of physical condition. Probably 7 out of 10 pay little attention to their proper physical well-being throughout life.

One-third of your life is scheduled for sleep. Don't be a night owl. Sleep knits up the raveled sleeve of care. Walk and exercise in the open air keep the arteries from hardening and the ankles from becoming stiff. Walking gives a healthy heart action and the lungs become real blood purifiers. It starts a perspiration and keeps away skin troubles. Walking is better than all the blood purifiers and tonics you can swallow.

### COMMUNIST ARRESTED.

ROME, Aug. 7.—(Canadian Press)—Police last night arrested Giuseppe Mingrino, the Communist deputy from Pisa, when they found him walking the streets carrying a sword stick. Signor Mingrino attracted attention as the founder and leader of the "Red Guards," a Communist organization formed to fight Fascismo.


Glaxo

You cannot buy better food for your baby than Glaxo.

"Builds Bonnie Babies"

Sole Agents for Canada: Harold F. Ritchie & Co., Ltd., McCaul St., Toronto 2


# The Million Dollar Doll

By C. N. and A. M. Williamson

Authors of "The Lightning Conductor"

(Continued from Yesterday.)

WHO'S WHO IN THE STORY

Teresa Desmond (Terry), a beautiful imaginative child who believes in fairies and worships

Juliet Divine, the stage name of her half-sister. She rides in a gorgeous car and talks of a millionaire.

Terrence Desmond, their father, quick-tempered and unreliable, was formerly a caretaker of a Long Island estate. Forced to leave the estate through an escapade of Terry's he opens a roadhouse called The Blue Moon, with money advanced to him by

Tom Perrin, a prosperous friend of Julia's.

Mary Desmond, Terry's mother and Julia's stepmother, fears disgrace in the latters' career.

Mrs. Peter Parmalee, owns the house, Silverwood, of which Desmond was formerly caretaker.

Betty. Sheen, her spoiled young granddaughter, whose rudeness to Terry, at Silverwood, the latter will never forget, is engaged to

Miles Sheridan, a handsome, likable young chap. His car breaks down at the door of The Blue Moon, and he meets Terry. Delighted with the child's charm and anxious to atone for his fiancee's past rudeness, supplies the wherewithal to send Terry to a Convent for next seven years.

While at the Convent, Terry receives word that her Mother has died

Returning to the Blue Moon, Terry is installed as a cashier, which position she loathes.

CHAPTER IX

Not a Million Dollar Doll

Terry did not know what to make of her life at the Blue Moon.

After the peace of the Convent it was pandemonium: noise, noise, from twelve, midday, till long after twelve midnight.

Terrence Desmond grumbled that "pussyfoot" had ruined him, but lack of liquor—if there was a lack—did not seem to interfere with business at the Road House.

There were crowds for luncheon—crowds of white-faced, pink-cheeked girls, like big dolls, and their escorts, often old men, or very young ones with foolish faces.

In the afternoon more motorists would drive up, demanding lemonade or tea, and they would sit smoking while the band played, as it never failed to play at all hours of the day or night. Crowds again for the celebrated fish dinner; and greater crowds for the supper dance.

The jazz music startled Terry when she first heard it, and irritated her nerves. She thought it like some tragedy among pots and kettles in the kitchen.

Even when she was permitted to go to bed she could never sleep till the small hours, and hers was not the placid temperament which can make up for lack of rest, with a late morning nap. Her health suffered and the little sleep she got was broken with hateful dreams; dreams of men's faces, especially their eyes.

There were eyes that stared in the restaurant, eyes that she avoided by bending over her work, but could feel through the top of her head, sharp as gimlets: they came through the wall of her room in dreams, and the horror was that they drew nearer and nearer to her own face until she struggled awake with a gasp.

In the dreams she felt that, if they touched her, she would die. But when she lay awake in the morning thinking of those dreams, they seemed stupid. She could not understand or define her dislike of the look in some men's eyes, more than in others.

It was only a silly, dead-fish sort of look, she told herself: but the odd thing was that in the dreams, the girl seemed to know something bad, even dangerous about it, which seemed nonsense when she was awake.

Most of the people who ate and danced at the Blue Moon appeared to be rather common and unintelligent according to a convent-learned standards, judged from the conversations she overheard, and the skylarking that went on among the livelier clients.

But one evening the girl looked up (she seemed somehow compelled to look up) and met a pair of eyes from a different world. A queer little stab shot through her nerves. She did not like the eyes. But they were not common. It occurred to her that they were magnetic as the eyes of a black cat. And they were much the same color; a greyish greenish yellow.

Though she looked down as quickly as she had looked up, the girl saw the eyes between her and her paper, as one sees bright spots after gazing at the sun. The table at which the man had sat down to dine was so close to her desk that the nearness of the eyes was an unpleasant reminder of the dream, and she kept an impression of their color with startling clearness.

There was, however, one consolation in knowing them so near—they had not that foolish, dying fish look. These eyes were alert, and bright with intelligence of a sort.

The man sat facing the girl at her desk, and she resolved not to look at him again, but the attraction or repulsion (whichever it was) overcame her, and once more she met the eyes. This time hers photographed the face more distinctly than ever; a repellent face, perhaps, yet one that she would have been drawn to study if she could have studied unseen.

It was Terry found, wonderfully intellectual for a Blue Moon client. The forehead was high, if narrow, framed in thick black hair streaked with grey. The brilliant eyes were deep set, under heavy brows. The nose was strong and big the cheek bones prominent; one would have said, a writer or speaker on strong subjects strongly felt, though the lower part of the face destroyed that impression, it was difficult to say why. The heavy jowl and protruding jaw were covered with a greying black beard, but the lips showed thick and red.

Down dropped Terry's long lashes, and she tried to forget the man. But she could not put him out of her mind. Why should an intelligent person amuse himself by staring her out of countenance, as the silly people did?

By and by, without raising her eyes, the girl became conscious that her vis a vis had risen and walked away. Then, a few minutes later, her father spoke.

"Meet my daughter—my little namesake, Teresa—Mr. Nazlo," he said; and added, "Mr. Nazlo has paid our place some nice compliments. This is the first time he's been here. He dropped in by accident, but he says he means to come back. I hope he will. He's a big man, as fine an American as a Greek, and we're proud to welcome him."

Nazlo laughed. It was early, and few of the tables were occupied. He could stand and talk to the cashier at her desk without being remarked.

"I hope you'll welcome me, too, Miss Desmond. And I hope I didn't annoy you, seeming to stare. I didn't mean to be rude. But—I suppose other people have remarked how like you are to—a well-known young lady, Juliet Divine? I wonder if you ever saw her?"

Terry met a warning gleam in her father's eyes. He answered, to give her a cue. Miss Divine has been here once or twice, but that was before my daughter finished school. Teresa's been working to help her old dad, only three months. Somebody told me that Miss Divine's in Europe—or South America, maybe—so Teresa won't get a chance yet to judge the resemblance."

"Miss Divine must have come back. I saw her walking down Fifth Avenue a couple of days ago," said Nazlo. "I don't know her personally," he went on, perhaps to Desmond's relief, "but we all admire her. She's mighty pretty.

"But—if you'll let me say so—" (he bowed to Terry) "you could give her points. You're years younger, too."

"My daughter's seventeen," said Terrence. "Just seventeen, and just out of a Convent!"

Terry felt unpleasantly that her father was showing her off. Nazlo's eyes sent out a flash.

"A convent maiden!" he echoed. "Why, we oughtn't to speak of her in the same breath with the Million Dollar Doll, ought we, Mr. Desmond?"

(To be Continued.)

# SINGLE HUMAN HAIR IDENTIFIES SLAYER

### Stock Broker of Berlin Cruelly Murdered—Assassin Confesses.

BERLIN, Aug. 7.—(United Press).—A single human hair, gripped in the hand of a murdered stock-broker, Hans Friedmann, here, led to the conviction of his assassin.

When the body of the murdered man was found, the police discovered between his clenched fingers this one hair, the color of which did not match his own. Suspected persons were arrested, but there was no evidence against them. Finally one, Bernhart Schultz, was taken by the police.

Chemical analysis of the hair proved it to be his.

Under examination Schultz broke down and confessed.

### BIG GLIDING CONTEST.

GERSFELD, Aug. 7.—(Canadian Press.)—One hundred planes have entered the gliding contest which will begin here this week. In addition to Germany, entries have been received from th Unitd States, Sweden, Czecho-Slovakia and Austria.


**Why boil away your fruit?**

The delicious, superior quality of the jams and jellies you can make so easily with Certo would alone make a trial well worth while.

Besides, you get 50% MORE from the same fruit—only one minute's boiling required—full flavor and color of fruit retained—perfect texture—certainty of success with any fruit. Complete booklet of recipes with every bottle.

If your grocer does not have Certo, send his name and 40c and we will mail you a bottle. Write today for revised Certo Booklet of 73 recipes (free).

Certo

Pectin Products Company, Limited, Calgary

### *Soft Finish Bleached Steamloom, 19c*

A special finish White Cotton which would ordinarily be an excellent 25c value. Not quite as fine as a longcloth or as hard as a cambric. You'll find it just the weight for ladies' and children's garments—in fact all the family sewing. The width is 35 inches.

### *English Made Trousseau Madapolam, 29c Yard*

The home sewer will quickly realize the exceptional value of this material. An excellent quality, snow-white English lingerie fabric. The width is 35 to 36 inches. You will have to come early, as there is only a limited quantity.

930th BARGAIN ANNEX EVENT

**Bargain Annex**

*WEDNESDAY, AUGUST 8th.*

### *New Canadian Prints, 19c*

New patterns in attractive small designs on light grounds. Especially suitable for ladies' and girls' house dresses and aprons. A Canadian product you wouldn't expect to buy anywhere less than 25c.

*19c and 49c*

### *New Silk Hair Bow Ribbon, 29c*

School days will soon be here again and the little girls will be needing plenty of Hair Ribbon. Here they are in bright colors. Every bolt one and fully five inches wide. A genuine saving.

# The Yearly August Bargain Annex Buyers' Sales

### *Princess Serpentine Crepes, 24c*

Our buyer's selection in this clearaway purchase of Princess Crepes was away above our expectations, not only in price, but in quality, both of which, we can safely say, cannot be equalled anywhere. The shades are dainty in pink, blue and mauve. You will be surprised when you see them made up in night gowns and summer undies—how delightfully clean and fresh they always look.

**So Called because August is "Buyers' Month" at the Mills. This Year our buyers report the biggest values on "August Clean-Up" and the best selection of seasonable Clear-Away Lines they have found in many years Note particularly the selection of all new lines and the remarkable value price offerings for this first of the August Bargain Annex Buyers' Sales**

*REPEATING SATURDAY'S SALE SUCCESS*
### *of Swiss Embroidered Baby Flouncings*

The real value is 98c, but owing to a fortunate "buy" you stand to save the difference. They are all bright and fresh with their newness, are 27 inches wide, while some have the new ruffle frills.

When you see them you'll know that the price is the lowest of the season, 39c.

*SPECIAL BUYERS' SALE LEADER* *One Hundred Dozen. Twelve Hundred Pairs, Reg. 50c*

## Ladies' Lisle Hose *Annex Buyers' Sale, Half Price* 2 Pair, 50c

Can you beat it? Twenty-five cents for a pair of Hose! It doesn't seem right, but nevertheless you can buy these excellent quality fine Egyptian Highly Mercerized Lisle Hose on Wednesday for just that. They are mill repaired seconds. We have examined them and find that nine out of every ten pairs are as good as firsts. You can have them in black and brown. Sizes 8½ to 10. Decidedly worth buying in six and twelve-pair lots at this remarkable price offering.

Please do not ask us to take telephone orders for these Hose.

### *Ladies' Knit Shopping Bags*

Just the thing to carry all those small elusive parcels in. Easily carried over the arm. There are three styles of handles, while the Bag is the well-known "Aunt Hannah Knit" style. Priced at 29c.

### *Yard Wide Madras Shirtings*

A regular shirting fabric, but also suitable for ladies' house dresses, and just the thing for the boys' blouses. Attractive stripes on light grounds. Price, 47c yard.

*BUYERS' SALE LEADER*

### *40 inch Factory Cotton 19c Yard*

Anytime, anywhere this would be mighty good buying at 25c a yard. You'll say so, too, when you see what a good firm quality Cotton it is. Clean and free from specks, too. Made by the Empire Mills. You'll be tempted to buy many yards when you see this Cotton early Wednesday morning.

### *One Thousand French Cordraye*

## WRITING TABLETS

No reason now why you shouldn't answer those letters. You'll enjoy writing them, too, on these French Cordraye Tablets. They come in three sizes, and each contains 48 sheets of good linen-finish paper. Then there are the Pickwick Linen Envelopes to match, each package with its twenty-five Envelopes. Note the one-day Bargain Annex prices—

Tablets, small size, 4 for 29c.

Tablets, Empress size, 3 for 29c.

Tablets, largest size, 2 for 29c.

Pickwick Linen Envelopes, 4 pkgs. 29c.

### *50c Feather-Proof Ticking, 39c*

It's the old-time A.B.C. Ticking, too. Guaranteed feather-proof, real heavy weight and 32 inches wide. It will clear quickly at this very low price.

### *Ladies' Fine Quality Pink Balbriggan Bloomers, with Gusset, 39c*

You have been buying these in many places for 50c, and you would be perfectly satisfied with the value at that, with their snug-fit elastic bands at the waist and knee, not to mention the reinforced gusset to ensure long wear. In shell pink only.

### *Items of Interest*

56-inch Bleached Table Damask, 59c.

Odd lines Boys' Balbriggan Underwear, to clear, 29c.

Men's $1.50 White Cotton Night Gowns, 98c.

Large Size English Bath Towels, 78c.

Ladies' House Dresses, splendid values, 89c and 95c.

Odd lines Narrow Fancy Ribbons, 8c.

Boys' and Girls' Roll Top Ribbed Stockings, 23c.

Yard-Wide Prints, two patterns only, 12½c.

45-inch Victoria Lawn, 19c.

Children's Mercerized Lisle Socks, colored tops, 27c.

27-inch Striped Flannelette, 19c.

Women's 49c Balbriggan Step-Ins, 37c.

### *Heavy Quality White Flannelette*

## 24c

This is our first fall shipment. A Canadian-made Flannelette that is 34 to 35 inches wide. Splendid weight, with soft combed snow-white finish. Just what you want for ladies' and children's wear and all your cool weather requirements.

### *English Dress Voiles 38 to 40 inches wide 48c Yard*

These are nearly all "late season arrivals." It's just such Voiles as these that tempt one to make one's own apparel. When you see the attractive patterns and excellent quality you'll want more than one dress length. Colors are black, navy blue and Copenhagen blue. A few light shades. Tie with the early buyers for this line.

### *Ladies' Splendid Quality SILK HOSE, 69c*

Early buyers will have a choice of every size 8½ to 10 in black and 9, 9½ and 10 in white. You will find this an excellent weight Stocking, is reinforced with lisle heels and toes and double soles. This is a new shipment and every pair is perfect.

### *Women's Slip-Over Night-Gowns, 69c*

Just to clear them do we offer these Gowns at this remarkably low price. They are made of beautiful white fine quality nainsook, and you will like the way they are finished, too. Come in and see them.

### *Greenlees' Scotch Ginghams and Chambrays, 38c*

This is a complete Clearaway Sale of these fine quality Scotch Ginghams, Zephyrs and Chambrays. The Ginghams and Zephyrs come in neat checks and plain patterns, while the Chambrays are Copen., sky, mauve, maise, salmon and sand. All are 32 inches wide.

*AUGUST CLEAN UP SALE LEADER* *Fifty-Eight Doz., 696 Garments*

*LADIES' SUMMER* **Undervests, 36c, 3 for $1.00**

*Mill Season's Overmakes and Seconds*

Not a Vest in this lot that would not be good 50c value, and nine o'clock buyers will find many 60c and 65c qualities. There are a great variety of styles and trimmings to choose from. Some are a trifle soiled and require a tub visit. Remember, the selection is best when the doors open at nine o'clock.

THE GRESSMAN STORE LIMITED


## HARWOOD DEFEATED BY CAMPBELLFORD

### Victors add Another Win to Their Growing String of Triumphs—Score 16-5

HARWOOD, August 7. — The Campbellford baseball team added another to their growing string of victories, when on Monday afternoon they defeated the Harwood nine by a score of 16 to 5. At the end of the game the Harwoods, with practically the same line-up as that which went against Campbellford, trimmed the veterans from Warkworth to the tune of 9 to 6.

Campbellford, Brighton and Warkworth are now tied for second place in the League and much depends on the outcome of the games in Warkworth on Wednesday, when Brighton goes up against the Veterans and Campbellford and Roseneath have it on for the second time this season.

Campbellford has still three games to play before the season is finished with Orland, Roseneath, and Hastings, and at their present pace should find no trouble in winning all of them. It looks now as if Campbellford and Brighton will have to play off for second place.

**West in the Box.**

West did the pitching for the visiting team and added another wreath or two to his reputation as an all-round ball player a man who can make good in any position on the team. Brady was allowed a holiday to enable him to rest up for the crucial struggle n Wednesday. In the sixth Shillinglaw was laid out, when one of Dunnett's cranes caught him on the side of the head and laid him out. He was obliged to retire, and Brady was called from the bench to take his place. It was at first feared that Shillinglaw was seriously injured, but Dr. Diamond, of Coldsprings, who was one of the spectators, rendered him first-aid and soon had him on his feet again.

West pitched a steady game never being in danger at any stage, and received excellent support from his team-mates.

The Harwoods were able to score in only two innings, and the seven hits which they made were well scattered.

The Campbellford players were lenient with their opponents. In the visitors' half of the sixth inning Harwood claimed that the side was retired, when all the scorers on the ground agreed that only two were point, and the game went on in peace. When the Harwoods went to bat in the fifth, Bowman failed to take his place as first man up, but Hogg, who batted out of his turn, was not called up when the error was discovered.

In this inning Harwood tallied three times on singles by Hogg and Williams, a hunt by Bates, who is a specialist in that style of hits, and a sacrifice by C. Down.

The other two runs for Harwood were made in their last time at bat. Hogg hit to left, Williams waited out West, and each was advanced on a sacrifice by C. Down. Bates sent a long fly to Brady in centre, and Curtis fanned.

**Campbellford at Bat.**

The visitors had the game under lock and key when they piled up six runs in their half of the first. Cowell singled to centre, Eagleson and Hume walked. Then Holmes, who at bat and in the field played the game of his career, cracked out a double to right centre and the three runners ahead of him crossed the plate. Holmes stole third and scored when Weston singled. Shillinglaw was hit by the pitcher, not the blow that laid him out; stole second and scored on Nesbitt's safety.

In the fifth, West got to first and second on Hogg's bad throw. Nesbitt sent a roller to Dunnett, who caught West at third, Nesbitt being given a fielder's choice to first. Nesbitt stole second and scored when Cowell singled to left. Blakely fanned and Eagleson sent Cowell home with a safety. Hume was out on a long fly to centre.

In the sixth, Holmes, the first man up, waited for his base, and wild throws, coupled with good sprinting, brought him in with another tally. Weston singled and stole second and third. Shillinglaw was laid out by the pitcher, but Brady, who took his place on first, made the circuit when West and Nesbitt singled.

Three more runs were scored by Campbellford in the seventh, when Eagleson got a base on balls. Hume and Holmes singled and Weston doubled to right. Weston was caught trying to steal third. Brady flied to right field and West was out on a roller which the Harwood pitcher got to first ahead of him.

**The Box Score.**

| Campbellford | AB | R | H | PO | A | E |
|---|---|---|---|---|---|---|
| Cowell, 3b. | 6 | 3 | 4 | 2 | 0 | 0 |
| Eagleson, s.s. | 4 | 3 | 3 | 0 | 3 | 0 |
| Hume, r.f. | 4 | 2 | 1 | 2 | 0 | 0 |
| Holmes, 2b. | 5 | 3 | 2 | 0 | 5 | 0 |
| Weston, 1b. | 4 | 2 | 4 | 11 | 0 | 0 |
| Shillinglaw, c.f. | 4 | 2 | 0 | 0 | 0 | 0 |
| West, p. | 5 | 0 | 1 | 2 | 2 | 0 |
| Nesbitt, c. | 5 | 1 | 4 | 7 | 1 | 0 |
| Blakely, l.f. | 4 | 0 | 0 | 0 | 0 | 0 |
| Brady, c.f. | 1 | 0 | 0 | 3 | 0 | 0 |
| | 44 | 16 | 19 | 27 | 11 | 0 |

| Harwood | AB | R | H | PO | A | E |
|---|---|---|---|---|---|---|
| Bates, s.s. | 4 | 1 | 1 | 3 | 2 | 0 |
| Curtis, r.f. | 5 | 0 | 1 | 2 | 0 | 0 |
| Dunnett, p. | 4 | 0 | 1 | 0 | 0 | 0 |
| Minifie, 1b. | 7 | 0 | 0 | 9 | 1 | 0 |
| W. Downs, c. | 4 | 0 | 0 | 6 | 0 | 0 |
| Lean, 2b. | 4 | 0 | 0 | 2 | 2 | 0 |
| Bowman, l.f. | 3 | 0 | 0 | 0 | 0 | 0 |
| Hogg, 3b. | 4 | 2 | 2 | 3 | 1 | 1 |
| Williams, c.f. | 3 | 2 | 1 | 1 | 0 | 0 |
| Down, C., 1b., p. | 7 | 0 | 1 | 9 | 0 | 0 |
| | 35 | 5 | 7 | 27 | 7 | 3 |

Summary— Three base-hit, Weston; two-base hits, Holmes; base on balls, off West 3, off Dunnett 2; off Downs 3. Struck out, by West 7, by Downs 6. Umpires—Davidson and Toms.

## COBOURG MAN HORNS IN WITH A NEW NAME.

### Was Forced to Retire After a Wordy Argument.

HARWOOD, August 7. — A new meteor flashed across the baseball firmament here on Monday. A young man who admitted that his home is in Cobourg, and answered to the name of Minifie, substituted in the game between Campbellford and Harwood, holding down third base for three innings. The only time he was at bat he fanned, and as an infielder did nothing to distinguish himself.

When the game between Harwood and Warkworth was about to start, the young man loomed up again. Cobourg was still his home but now his name was Baker, and he was down to do the pitching. Warkworth protested that he was not a resident under the rules and after a wordy contest the man from Cobourg was forced to retire.

The Harwoods seemed improved in form and pep after the brush with Campbellford, and held the lead all the way. Dunnett pitched an excellent game, and Warkworth lost out by a score of 9-. The fine-up:

Harwood—Bates ss, Curtis rf, Halstead cf, W. Downs c, Dunnett p, Hogg 3b, Bowman lf, Lean 2b, C. Downs, 1b.

Warkworth—Dawson lf, K. Zufelt 1b, Poole 2b, Mulhall ss and p, A. Zufelt ss and p, Beatty rf, McGregor cf; Wilson c, Dick 3b.

By Innings:

| | | | | | | | | | | |
|---|---|---|---|---|---|---|---|---|---|---|
| Harwood | 0 | 1 | 3 | 0 | 4 | 0 | 0 | 1 | — | 9 |
| Warkworth | 0 | 0 | 0 | 0 | 2 | 3 | 1 | — | — | 6 |

Umpires: Duncan and Toms.

Six players on each side struck out

## FIVE KILLED AND FOUR INJURED

HUNTINGTON, Ind., Aug. 7. — (Canadian Press.) — Five persons were killed and four injured, two of whom may die, when a freight train on the Elgin, Joliet and Eastern railroad crashed into an automobile at Griffith, at ten thirty this morning. The auto tried to cross ahead of the train.

## CAMPBELLFORD BOY FELL FROM TRUCK

### Willie Blue Sustains Severe Injuries to Head and Shoulders.

CAMPBELLFORD, Aug. 7.—Several boys from town rode out yesterday on a Peterborough Cereal Company truck that carried a load of feed to Havelock. The little fellows were standing up on the truck on the way home when, at a sharp turn in the road, Willie Blue lost his balance and fell to the ground, striking on his head and shoulder. He was removed to his home here and Dr. E. J. Free was called to attend him. He found that the boy, who is about fifteen years old, was rather seriously injured, but hopes are entertained for his recovery.

The injured youth is a son of Mr. and Mrs. James Blue. Miss Grace Blue, the well known hockey star, is a sister.

## YOUNG'S POINT

The Churchwardens of St. Aiden's Church, Young's Point, extend their heartfelt thanks to the following gentlemen for their liberal donations towards the Church: Messrs. Rev. A. W. McKenzie, G. A. Gillespie, Gordon K. Frasery, J. W. Meyers, G. M. Douglas and W. H. Bradburn.

A. Wilson,
W. McNaughton,
Churchwardens.

### Hundreds of Officials Expelled From Ruhr

DUESSELDORF, Aug. 7.—(Canadian Press.)—From the beginning of the occupation of the Ruhr until August 1, one hundred and seven Government officials and 275 local functionaries were expelled by the forces of occupation, according to compilations in special Berlin despatches to the Duesseldorfer Nachrichten yesterday.

In addition, 661 federal officials and 188 local officers were arrested. Of the former, 264 were sentenced to terms of imprisonment aggregating 162 years, and 107 of the latter received terms totalling 122 years.

Besides this numerous fines totalling large sums in marks were imposed upon both Federal and Local officials. These penalties do not include those inflicted on private individuals.

### *Wednesday's Mid-Day Lunch, 50c*

SOUP
Tomato Cream of Corn

COLD MEATS
Roast Beef Ham

FISH
Cold Salmon

HOT MEATS
Spring Lamb with Gravy
Mint Sauce

VEGETABLES
Creamed Potatoes
Buttered Carrots

DESSERT
Raspberry Shortcake with Whipped Cream
Ice Cream

Bread and Butter
Pot of Tea or Coffee

In Our Tea Room—3rd Floor
From 11.30 A.M. to 2 P.M.

## EXPECT ARREST BANK ROBBERS

### Exceedingly Confident Air About Police Headquarters — Thought Officers on the Right Track.

TORONTO, Aug. 7.—(Canadian Press).—Special despatches received here last night from Detroit and elsewhere were indicative of important and early developments in connection with the audacious holdup of bank messengers at Jordan and Melinda Streets on the morning of July 24.

One despatch from Detroit said the police of Toronto had in custody as a suspect a Windsor man with a long record of Chinese smuggling and counterfeiting. Another despatch told of an arrest in Buffalo, and still another spoke of possible arrests in Montreal. While the city police refuse to give any information about what they are doing, there is a confident air about headquarters that gives the impression that the officers are on the right track. Arrests are hourly expected which will clear up the two weeks' mystery.

## FAVORABLY IMPRESSED HASTINGS CONGREGATION

### Peterborough Probationer Preached in Methodist Church—Personals.

HASTINGS August 7. — Monday was generally observed as Civic Holiday here, and in consequence all business was suspended, and the citizens spent the day in various forms of amusement.

Quarterly Sacramental services were held in the Methodist Church on Sunday morning. Rev. M. L. Hinton officiated. In the evening the congregation was addressed by Mr. Barrie, of Peterborough, a promising young probationer, who took for his text, "If any man be in Christ, he is a new creature." He held the attention of his hearers throughout the entire sermon.

Mr. Barrie is the guest of Mr. and Mrs. James Stenson.

The Quarterly Board will meet this (Tuesday) evening.

**Laid To Rest.**

Much sympathy is extended to Mrs. M. Stevenson in the loss of her husband who died in Peterborough hospital following an operation. The funeral was held from the family residence on Sunday afternoon, and was largely attended. Interment took place in Trent Valley Cemetery.

Deceased was a nephew of Mr. James Stevenson, Sr., of town, and and has been for some time a member of the Quarterly Board of the Methodist Church. Being of a quiet, unassuming disposition, he made many friends, who will regret his demise.

**Personals.**

Mr. and Mrs. Alex. Fleming, of Colborne, spent Sunday with friends in town.

Mr. and Mrs. W. Moore and family spent Sunday with Norwood friends.

Miss Ona Doxsee is visiting friends in Detroit.

Mr. and Mrs. Roy Watson, of Norwood, spent Sunday with Dr. and Mrs. Hess.

Misses Muriel and Ruby Cruikshanks are visiting friends in Millbrook.

Miss Wilma Burgess, of Norwood, spent Monday in town.

**AIR AMBULANCE FEAT.**

PERTH, W. Australia, Aug. 7. — The value of the air service to isolated settlers was demonstrated recently when a plane with an urgent surgical case met with a westerly gale which blew it 30 miles out of its course. Despite this he landed his patients in a hospital at Carnarvon within seven hours.

## CLUES TO SLAYER FATHER CLOHECY

### Believed Insane Deaf Mute Lies in Almost Impenetrable Bush.

GUELPH, Aug. 7. — (Canadian Press).—Within the confines of a 16-mile square territory, mostly swamp and almost impenetrable bush, officials here believe lies John Cosgrave, insane deaf mute, who killed Father Clohecy, of Proton, and who escaped from the Guelph Reformatory.

The guards of the Reformatory have established one of their cordons which has almost invariably before served as an impassable barrier to those making a dash for freedom. Along lonely concession roads, at railway crossings and high trestles, at cross roads and at the entrance of pathways across acres of underbrush and swamp land are stationed the men who are seeking Cosgrave. A heavy fog has settled, following a heavy shower, and a breeze is rising and whistling across the marshes. But up and down on their beat pace the guards, unarmed, facing the prospect of an encounter with Cosgrave ten miles from the nearest habitation.

Not until late last night did clues begin to arrive at the office of the Reformatory. Since Saturday Cosgrave had disappeared from the sight or hearing of men. Not one farmer had reported even a glimpse of the missing man. At a late hour last night, however, the local police department learned that James Lennox, a farm hand, was accosted on Sunday morning by a man who answered to the descriptions sent out by the Reformatory authorities. The strange man could not talk, but made signs, which seemed to indicate that he desired something to eat. Lennox was some distance from his house, and refused the request. At the time he was unaware that a search was being conducted for Cosgrave, and not until last night did he learn his information was likely to prove valuable.


**Save Fuel in Cooking**

**The illustration shows an interesting test you should try in your own kitchen. It proves the superiority of good enameled ware for cooking purposes. Take an SMP Enameled Ware Sauce Pan, and a sauce pan of equal size made of aluminum, tin or other metal. Into each pour a quart of cold water. Set both sauce pans over the fire. The water in the SMP Enameled Ware Sauce Pan will be boiling merrily in about five minutes, while the water in the all-metal sauce pan will come to the boil in about eight minutes—three minutes longer. Save fuel in cooking. Use**

**SMP Enameled WARE**

*"A Face of Porcelain and a Heart of Steel"*

Three finishes: Pearl Ware, two coats of pearly-gray enamel inside and out. Diamond Ware, three coats, light blue and white outside, white lining. Crystal Ware, three coats, pure white inside and out, with Royal Blue edging.

The SHEET METAL PRODUCTS Co. OF CANADA LIMITED
MONTREAL TORONTO WINNIPEG
EDMONTON VANCOUVER CALGARY

SMP QUALITY

Look for this Trade Mark

**New Sleeveless Sweaters**

The popular Sleeveless Sweater, coat style, White with contrasting stripe, made from nice soft Wool ..... **$3.25**
Each only .....

**Sleeveless Sweaters**

In dark colour combinations, check front, or plain with contrasting narrow stripes; plain back, smart styles, and remarkable value at, each ..... **$3.39**

THE J. C. Turnbull CO. LTD
Store Opens 8.30 a.m., Closes 5.30 p.m.

**Smart Sport Hats**

New Fall shapes, good quality Felt Hats, Sand, Grey, White, and all the best high shades of the season. Extra value on Wednesday. Millinery Department, Top Floor, each ..... **$2.45**

**Cream Homespun Skirts**

Popular Cream Skirts, made from good quality All-Wool Homespun; patch pocket trimmed with Braid. Smart style and remarkably low price, for Wednesday's selling at ..... **$2.95**

## Silks and Dress Goods

**Silk Tricolette**

In ¾-yard lengths—just enough to make a ladies' vest. Choice of white, pink and mauve. 36 inches wide. Tubular. Per length ..... **$1.19**

**Dress Flannel**

The best quality Canadian-made Flannel. Has a broadcloth finish and shown in a variety of pleasing colors, with neat pin stripes or checks. Much in demand for pleated skirts, dresses, blazers, etc. 54 inches wide. Yard ..... **$1.79**

**Heavy Pongee Silk**

This is the heavier weight Pongee, suitable for skirts, lingerie, curtains, etc. Smooth weave, free from thick threads, bright finish, 33 inches wide. Per yard ..... **89c**

**Cream Homespun**

All-Wool Cream Homespuns, strongly favored for skirts this season. This is an exceptionally good quality, free from specks. One length will make a plain skirt. 56 inches in width. Per yard ..... **$1.79**

## Runners 49c Each

Size 18 x 48 Dresser Scarfs. Made from good quality cambric-finish cotton, hemstitched or lace edge and stamped in very neat, easily worked design on each end. Regular 85c value, for, each ..... **49c**

## Awning Duck 49c Yard

A special clearance price on the remainder of our stock. Choice of blue, brown or tan with stripes. 30 inches wide. Regular values to 75c, for, yard ..... **49c**

## 36-Inch Shirting 39c Yard

White percale with pin stripes of contrasting colors, which are fast to washing. Very durable material, 36 inches wide. Wednesday, yard ..... **39c**

Top Floor **Ready-to-Wear** Phone 1651

## A Three-Day Clean-up of Better Wash Dresses Starts Wednesday

### Twenty Dresses, Regular up to $12.90, to Clear at $6.45

We must empty the racks of our Wash Dresses, and do it quickly. The carpenters start this week to rebuild the Second Floor, and we want to get our stock to the vanishing point before we move it back to regular quarters. That's the reason for these Remarkable Wednesday Values.

**Voile Dresses, Reg. $9.50 to $12.90, for $6.45**

Fine quality Voile Dresses, in Navy and Black grounds, with small dots and designs; also Paisley Voiles and a few Ratines. Every style new and every style good. Sizes up to 42, and selling regularly from $9.50 to $12.90 ..... **$6.45**
Three-Day Rush Selling, beginning on Wednesday, each .....

**One Half-Dozen of the Better Dresses, $9.85**

Just about Half a Dozen real Wash Dresses to sell. Three are light colourings, and three are Navy or Black grounds, with small dot. $13.00 to $17.50 were the regular prices. Wednesday Morning, take your choice for ..... **$9.85**

## Deauville Handkerchief Ties

The large, three-cornered 'Kerchief Tie used so extensively. Shown in bright colors and small all-over designs. Regular $1.25 value, for, each ..... **50c**

## Colored Lawn 'Kerchiefs

Fine Swiss Lawn Colored Handkerchiefs, richly embroidered on corner with silk threads of contrasting colors. These are traveller's samples, and are sold at a much lower price than regular former value, 39c each, for ..... 3 for **69c**

## $47.50 Fireless Cooker $29.50

Just One Fireless Cooker left, and a high-grade one. If you have never used a Fireless Cooker, you do not know what real kitchen comfort is. This $47.50 Cooker ..... Wednesday, for **$29.50**

## Four Bargains for Baby

**Infants' Bonnets**

Summer Wash Bonnets for infants, boys or girls. Easily laundered and very attractive. Assorted sizes. Regular to $1.50, for, each ..... **98c**

**Rubber Pants**

High-grade, new rubber. Large size only. Choice of colors, pink or natural. None better made. Wednesday's price ..... 2 pair **49c**

**Mennen's Talcum**

Mennen's Borated Talcum, best for baby, free from grit, smooth velvety feel. Regular 25c size ..... 3 for **25c**

**Children's Rompers**

Made of stout percale in small designs or romper cloth in plain colors. Practical styles. Sizes up to 2 years. Regular 75c value, for, pair ..... **50c**

## Third Floor Phone 1650

**Verandah Screens**

All-Wood Slat Screens, painted green, in 10-ft. and 12-ft. Only a few of these left. Regular value, $15.75 and $19.50. To clear at less than half-price Wednesday ..... $7.00 and **$9.00**

**Bissell Carpet Sweeper**

Just the Sweeper you have been looking for to run over your carpet and linoleum and pick up the dust in the morning. Sweeps clean the first time over. Regular value, $6.00. Wednesday special ..... **$4.95**

**Drapery Chintz**

These are the finest of English Chintz. Smart color combinations and some very fine designs in the assortment. Regular value up to $1.65. Wednesday, per yard ..... **89c**

**Rattan Chairs**

Made of sturdy rattan in large roomy design. Durable and offering almost the last word in comfort. They have deep spring seat, with a loose cushion as well. The back is padded just at the place where needed most. Rocker or Chair. Regular value is $12.95, for, each ..... **$10.39**

**Coaster Wagons**

No. 2 size Coaster Wagons. They are roller bearing and have rubber tired disc wheels. Natural finish, with red trim. Made to stand a lot of hard usage. Each ..... **$7.85**

**White Enamel Beds**

A big bargain in Beds. These are white enamel, have straight posts, with brass caps and five upright fillers. All standard sizes. Regular $7.50, for ..... **$5.49**

**Pure Linen Table Cloths**

Damask Table Cloths, bleached a snow white, every thread guaranteed pure linen, small floral designs. Size 70 x 70. Regular $6.00 value, for ..... **$3.98**

**Lunch Cloths**

White Rapp Luncheon Cloths, size 36 x 36, attractively decorated with pink floral circular design, easily laundered, fast colors and very durable. Regular $1.25 each, for ..... **79c**

**All-Wool Pullovers**

A ridiculously low price for such an attractive Pullover. They must be cleared out of the way of the carpenters. Choice of pink, Copen., Paddy, black and white, rose or black. Round neck, long sleeves and girdle. Each ..... **98c**

**32-Inch Ginghams**

Another Anderson product. Finest of cotton yarns used in making this line. Smart checks and plaids in popular colors, which are absolutely fast to sun or washing. 32 inches wide. Regular 50c value, for, yard ..... **35c**

**Fudge Aprons**

Factory Cotton Fudge Aprons, made in circular style, large pockets, fitted band and tie strings. Heavyweight cotton, free from dressing. Edged with check gingham. Regular 60c, for, each ..... **43c**

**Silk Hose**

Maker's substandards; imperfections scarcely noticeable. Lisle widened top, lisle foot. Choice of black, white, brown, and grey. All sizes. Regular $1.00 value. Pair ..... **59c**

## Economy Basement Phone 1651

**Coal Oil Lamps**

Small size Coal Oil Hand Lamps. Complete with burner and wick. Very useful for your summer home; also handy to have around in case Hydro fails. Regular value, 55c. Sale price, each ..... **29c**

**Clean Sweep Brooms**

Specially adapted for sweeping linoleums, oilcloth and hardwood floors. Have long "screw-lock" handle. Regular 75c. Sale price, each ..... **49c**

**China Tea Plates**

Neatly decorated with rose wreath design and finished with high glazing. Very special value ..... 6 for **69c**

**Wash Boilers, $1.49**

Galvanized Iron Wash Boilers, No. 9 size. Complete with tin lid and welded seams. Guaranteed rust-proof. Special value ..... **$1.49**

**Big Value in Milk Jugs**

1-qt. size and made from strong English Porcelain. Neatly decorated with floral designs. Regular value, 55c. Very special, each ..... **29c**

**Cups and Saucers**

A strong and serviceable Cup and Saucer away down in price. Made from Johnson Bros. English porcelain and finished with gold band and clover leaf designs. Regular value, 30c each. Special at ..... 2 for **35c**


# CANTONS HELD DRILL EVENTS

### Number 7 of Toronto Won Trophy For General Manoeuvres, While Number 10 Won the Alignment Trophy.

The competitions in Canton drill and the sports at Riverside Park yesterday afternoon in connection with the 54th Session of the Grand Encampment, I.O.O.F. of Ontario, attracted a crowd of about 600 spectators. Although only two of the eight cantons expected were present, the drill was extremely interesting, calling forth many bursts of applause from the audience.

The results, announced last night, gave the General G. M. Hermiston Cup to Canton No. 7. This cup is given for general excellence in drill, and was won by the Canton ten years ago. Since then lost it, and have now won it for the third time. Canton 7 is in class A. The class B trophy went to Canton 10, which also won the Col. H. Taylor trophy for alignment marching.

The chevaliers of the Order presented a splendid appearance on parade in thier black uniforms with red facings and gold trimmings. Belts were of bronze and purple and red, and the officers swords were decorated in gold. The gaily colored plumes worn in the hats lent a picturesque touch to the uniform.

The judges were Colonel A. E. Somerville and W. F. Darch, of London, and Lt.-Col. H. Lindstrom, of Belleville, and the judging was very close, both Cantons showing a splendid degree of efficiency. Alignment marching was especially well done, and the difficult eschelon marching gained loud applause. The sword drill was splendid, the chevaliers going through the movements in a way that left nothing to be desired.

**Old Peterborough Canton.**

Peterborough at one time had a Canton Militant, Number 10, and when it surrendered its charter this was taken over by the present Canton 10 of Toronto. Many Peterborough Oddfellows were heard yesterday expressing their desire for a Canton in the city, and it was thought that probably a movement would be launched in that direction. The old Peterborough number to banner still reposes in the I.O.O.F. hall, and is the most beautiful banner in the keeping of the Oddfellows here.

**Sword Contest.**

An elimination contest provided great interest, and called into play all the skill of the contestants. Eagle-eyed judges watched every move the men made in response to the orders and when a man was detected in a mistake, however small, he was dismissed. The last three men were W. C. Thornton, of Canton 10; George Newman, Canton 7; and A. E. Sloan, Canton 7, and Thornton was the survivor of the three. So close was the competition that Sloan was declared out on a slight movement of his hands in response to an order wrongly given. While at the "rest" the order "present arms" was given, and Sloan made a movement to carry out the order. The only order that can be taken from the "rest" is attention."

Several novelty races were run off with the genial Alex Dick as starter judge and director of ceremonies. An obstacle race was won by Jim Ellis, with A. Burgess second. The centipede race resulted in a win for the team composed of Hardie, Hodson, Merritt, Price, Low and Frost. In the tug of war between Otonabee and Peterborough, the honors were given to Peterborough, while the Encampment committee walked away with the outsiders. A pick-a-back race resulted in a victory for George Low and Jim Ellis, with N. Hardie and J. Price second. The prizes consisted of gold cuff links engraved with the emblem of the Order.

# PRESIDENT'S BODY IN OHIO TODAY

### Formal Funeral Services For Late W. G. Harding in Capital Wednesday.

WILLARD, Ohio, Aug. 7.—(Canadian Press).—The body of Warren G. Harding came home to Ohio early to-day, but not to rest.

Strong as is the claim of the State of Ohio upon the man who was its most distinguished son, the nation has a greater right, and it is this right that will be exercised tomorrow in the formal funeral services in the Capital.

The funeral train, running far behind the schedule outlined for it when it left San Francisco last Friday evening on the three thousand-mile trans-continental trip, entered the State of Ohio just before reaching Sherwood, after having traversed the State of Indiana in time that almost constituted a record for that portion of the route. Desperate efforts were made during the night by railroad officials in charge of the train to regain at least a portion of the time lost yesterday in the States of Iowa and Illinois and in the city of Chicago. It was practically certain early to-day that the funeral train would not reach Washington at the scheduled hour of 1.30 p.m.

## CONVENTION NOTES

General G. M. Hermiston, commanding all the Patriarchs Militant on the American Continent, is a Canadian who was brought up in Peterborough district. He is now on official visit in the United States, and so was unable to attend yesterday.

S. C. Parks, the Grand Scribe of the order, is also a former Peterborough man. He is on General Hermiston's staff, ranking highest among the officers present in the city. His brother officers describe him as very capable and efficient.

Ebner Fraser of Hamilton is the grandold man of the Oriental degree. The degree was originated by John A. MacDonald, and Brother Fraser was the first registerilissimo.

Peterborough was efficiently represented by the Rangers' Band, which accompanied the Cantons to Riverside park and rendered several selections there.

Toronto Catnon 7 will enter the world's competition in manoeuvres in Cincinnati next month during the session there of the Sovereign Grand Lodge.

It would take 5,000 bees to weigh a pound.


**Use olive oil and have hair with lovely gloss**

Hair cannot have light and color if it is left dry and brittle. Hair specialists all agree that it must be shampooed with olive oil, which cleans but never leaves hair dry and dull.

Now thousands and thousands of women enjoy the finest of olive oil shampoos, economically at home.

They use PALMOLIVE SHAMPOO—olive oil in its most convenient form. Washes away all dirt and grime; removes dandruff. And it leaves hair with rich life and gloss.

Get a bottle today at any department or drug store. Just one shampoo will amaze you. Try it, and see.


### Funeral of the Late Mrs. Frank E. Pethick.

Mrs. Frank E. Pethick, who passed away in Rochester, N.Y., on Saturday, 28th July, was widely known in Peterborough also in Lakefield, where she was born, being the youngest daughter of the late Samuel and Mrs. Nelson. The funeral was held on the following Monday at half-past three, and was attended by a large circle of friends. Rev. Mr. McGhee, pastor of Emmanuel Presbyterian Church, and of which deceased was a member, conducted the service at the house and at the grave. The Ladies' Aid, of which she had been president for some time, attended in a body to pay their last respects. Her musical talent will be greatly missed in all church affairs. The beautiful bank of flowers showed the high esteem in which she was held. The following are the floral tributes: Husband, F. E. Pethick, pillow; son, Francis, pillow; Mr. and Mrs. Marks and Miss Dorothy, wreath; Mr. and Mrs. J. Scrymgeour, wreath; brother and sisters, wreath; Mr. and Mrs. Guiles, wreath; Ladies' Aid of Emmanuel Presbyterian Church, wreath; Dr. and Mrs. Remington basket; Mr. and Mrs. Wagner, basket; Mrs. Morphy and daughter, basket; Algenia and Greta Trude, spray; Mr. F. Hoffner, sheaf; Mrs. and Mrs. Anderson, spray; Mr. and Mrs. Cook, spray; Mr. and Mrs. M. Coon, spray; Mr. and Mrs. B. Scrymgeour, spray, Mr. and Mrs. W. Kenny, spray; boys from Eastman, where Farncis works, sheaf; Mrs. Clifford, spray; Mr. Schaffeur, basket; Mr. and Mrs. F. Coon, basket; Mr. and Mrs. George Scrygeour, basket; Mr. and Mrs. Rossney, spray; Celeste Heughes, spray; Mr. Crossen, spray; Mr. and Mrs. Briggs, spray; Dr. and Mrs. Agnew, basket; boys of F. E. Pethick's shop, music lyre; Mr. and Mrs. Jones, bouquet; Mrs. Pearl Bicknell, spray; Mr. and Mrs. A. R. McWilliams, spray.

**"REDS" DISAGREE.**

MOSCOW, Aug. 7. — Relations with the Bulgarian communist party have been severed by the Third Internationale, it is reported here. The break came, it is said, because the Bulgarians were not active enough to suit their Russian brethren in the recent overthrow of the Stambulisky government.

**BLACK AND BROWN.**

One of the smartest color combinations for daytime is black and brown. It has much more pep than you would believe.

# MORRISON SCORES EX-PREMIER DRURY

### And Declares U. F. O. Not Motive Power for New Political Party.

EUGENIA FALLS, August 7. — Canadian Press. — If ex-Premier Drury wishes to form a new political party in Ontario he is quite at liberty to do so and to call it any name he desires, but he has no right to use the U.F.O. as the motive power in such effort, declared Secretary J. J. Morrison in an address to a large audience of farmer-picnickers here yesterday.

Respecting the ex-premier's condemnation in his Wasago speech of "interlocking board" of the U.F.O. and the U.F. Cooperative Companies Secretary Morrison responded that Mr. Drury must have forgotten that he, more than any other individual was responsible for such a condition "It seems hard to realize," Mr. Morrison stated, that this charge against the evils of an inter-locking board comes from one who more than anyone else was guilty.

"For five years (1914-19) Mr. Drury said on both boards of the U.F.O. and the U.F. Cooperative Company. The next most guilty individual to himself served only three years. There is no interlocking between the U.F.O. and the U.F. Cooperative Co and only two men from the U.F.O. and one from the U.F. Cooperative Company, serve upon the Board of the publishing company. The secretary of the U.F.O. serves as a director only upon the publishing board.

"Why," Mr. Morrison asked, "is interlocking more offensive now than heretofore. And if it is wisdom for big interests to interlock their directorates in the interests of big business, why should not the farmers interlock their directorates in the interests, not of the directors, because their interests are infinitely small but in the interests of the rural people who form the movement."

In reference to "broadening out," Mr. Morrison said that it was a catchy term, yet to be defined.

**BEAVER COLLARS.**

Very handsome but small collars of beaver are worn on the fall top coat of camels hair or plaid wool.


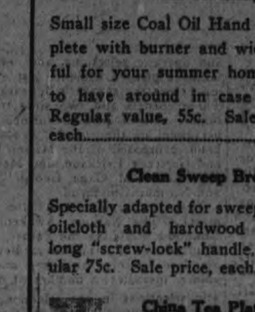

**Make Cuticura Your Daily Toilet Soap**

Clear the pores of impurities by daily use of Cuticura Soap and occasional touches of Cuticura Ointment as needed. They are ideal for the toilet as is also Cuticura Talcum for powdering and perfuming.

Soap 25c. Ointment 25 and 50c. Talcum 25c. Sold throughout the Dominion. Canadian Depot: Lymans, Limited, 344 St. Paul St., W., Montreal. Cuticura Soap shaves without mug.

MURINE FOR YOUR EYES
Cleanses and Beautifies
Write MURINE CO., CHICAGO for Free Book on Eye Care

**Who's Needing Dresses?**

*You Cannot Afford to miss this*

*THE BARRIE SUMMER DRESS STOCK, so widely accepted as the standard of style and quality*

**Clearing at ½ Price**

*to make room for new Fall Goods, is the object of this unusual offer. Anticipate your dress needs, for every garment is a genuine bargain—½ Price. Opening day some came to buy one, and remained to select six. All advanced styles, so are good for future use.*

*Think of it! All Barrie's Summer Garments at just ½ regular prices.*

Barries
Phone 340


# Walkerville Woman Gets a Big Surprise

"Tanlac gave me health and happiness a year ago, after it looked like I never would be well again, and I haven't stopped praising it since," declared Mrs. Maude Whitehead, 20 Victoria Road, Walkerville, Ont.

"My appetite was so poor I often went all day without food and was so weak and run-down a few steps over to the store would exhaust me and get me out of breath until I thought I would drop in my tracks. I feared a nervous breakdown, too, for I would tremble all over even if the doorbell rang and at night little noises like a curtain rustling would keep me wide awake.

"I felt an improvement with my very first dose of Tanlac and now I am always hungry, eat like a farm hand, am never nervous, sleep all night long and am so strong I could walk the mile and a half to Windsor and hardly notice it. Tanlac is simply grand."

Tanlac is for sale by all good druggists. Accept no substitute. Over 37 million bottles sold.

Tanlac Vegetable Pills are Nature's own remedy for constipation. For sale everywhere.

THREE GREAT STARS IN ONE PICTURE—
AGNES AYRES
THEODORE ROBERTS
RICHARD DIX
IN A ROMANCE THAT DEFIES THE SPEED LIMIT
NOW SHOWING
"RACING HEARTS"
Capitol Entertainment
A—WONDERFUL GIRL
—FAST MACHINE
—HURRICANE OF THRILLS

## STONEY LAKE AND DISTRICT

STONEY LAKE, Aug. 7.—An extremely busy week is ahead for the denizens of Stoney Lake, and, granting good weather, it will be the gala week it has been planned.

On Saturday, August 4, the second annual field day at Kawartha Park was the event of the afternoon and was a credit to the committee.

On Saturday night the cottagers of Kawartha Park had an illuminated parade of boats. The cottagers at Crowe's Landing were also having an illuminated boat parade among the islands. This is an innovation of this season and bids fair to be very popular. A special dance at Juniper is another feature of the night. On Monday, August 6, the annual regatta at Kawartha Park took place. To-day two young people, both well-known on the lake, were married—Miss Marjorie Eakins and K. G. Lech, and a good many of the cottagers attended the wedding. The interest was strong in this event, as both of the contracting parties have been devotees of Stoney Lake since childhood. They have the best wishes of the summer colony.

On Wednesday, August 8, the annual masquerade will be held at Crowe's Landing, and at Juniper there will be a special dance.

On Thursday, August 9, being the day of the Chemong regatta, the steamer Empress has been chartered to take an excursion over.

On Friday, August 10, an illuminated flotilla will be held at Juniper Island.

On Saturday, Aug. 11, the children's regatta will be held at Juniper, and at night the annual masquerade.

On Monday, August 13, the Juniper regatta will be held. This is the fortieth annual regatta.

**McCracken's Landing.**

Guests registered this week at the Victoria House are:

J. H. Davison, Mrs. James Purvis, E. A. Purvis, Florence A. Lyons, Jean M. Nelson, of Toronto; Mr. and Mrs. L. M. Ronnell, Philadelphia; Mr. and Mrs. R. R. Ronnell, Washington; G. C. Strickland, Lakefield; J. B. Currier, Ottawa; Mr. and Mrs. A. W. Turner, Peterboro; Mr. E. W. McCabe and family; Mr. Vanstone, Peterboro; Mr. Scott and party, Peterboro; A. O. Tallant; Mr. and Mrs. L. O. Jones, Miss Audrey Jones, Mr. and Mrs. F. J. Ferguson, Toronto; W. D. McClelland, W. E. McClelland, W. C. Ramsay, Newcastle, Pa.; Alexander Gordon and family, Mr. and Mrs. D. L. Durant, Toronto; W. B. Booth, Billy Booth, Mrs. J. Plant, Hamilton; Mrs. H. H. Cameron, G. Stewart Cameron, Peterboro; G. H. Babcock, N. M. Bruce, Toronto; C. J. Snider, Frank Derrick, Peterboro; Misses Clarkson and Chisholm, Toronto; H. O. Fisk, J. M. Dutton, Jim Gillespie, S. W. McCabe, Peterboro; Dr. H. Deagan, wife and boy, Tonawanda; G. E. Donaldson, wife and boy, Lindsay; Robert Parker and party of six, Hamilton; Ed. Cullen, Toronto; H. G. Bertrand and wife, Campbellford; James R. Dodworth, Pittsburgh; Mr. and Mrs. A. Stuart, Mr. and Mrs. H. C. Stabler, L. B. Webb, Peterboro; Dr. J. C. Smith and family, Lakefield; M. B. Hamilton, Montreal; Mr. and Mrs. G. K. Andrews, Toronto.

## WHOLE NATION

(Continued from page 1.)

end of Main street are the people who produce the necessities of life. The problems of these people who are making what we eat are the paramount community problem of our world to-day, for the food problem is going to be the great economic problem in the years to come. I say it is a mighty good thing that Brittania has ruled the waves through the years. I know it is irritating when you have some loud-mouthed blatherskite come over here and tell you people all about the late war. I know that the American emblem is supposed to be the one dollar bill, and that we are supposed to be a nation of money-grabbers, without ideals, but you must remember that we have every race under the sun down there to mix in with us, and you must let this leaven of Anglo-Saxonism get in its work, when you will see that we will stand by you in the great problems of the day. We realize that the Royal Navy has ever been one of our great protections, and if the time ever comes (God grant that it never will) when Brittania ceases to rule the waves, we know that we must shoulder the burden of a great navy."

"But, in the meantime, we are cutting down our forests to make homes for people driven from the farms, we are building city boulevards and speedways and great white ways, while the farmer is begging for money to fight the boll weevil. Chicago built the beautiful Wrigley tower from the profits of chewing chum, but its financiers had no mercy on the farmers who were forced into liquidation by the hundreds through crop failures. Because New England goes far afield for her food, and is Galley 2—Take 1—Whole Nation compelled to cry out for a high tariff to protect her industries, she sees those industries forsaking her. The factories are going into the Mississippi basin, looking for food supplies, and the cotton mills are going to the south. Communities always pay for their neglect of the soil. The eyes of the whole world are turned to the East to-day, to the tomb of King Tutankamen, wondering what new revelations will come forth from it, but we know well what lesson the East can teach us. There was a time when the great Nile valley was the food-producing centre of the earth. But they took the workers from the land and set them to building their pyramids, and put them into their armies. They taxed agriculture to death, and they have paid the price. Kings may reign, and generals may command, but the farmer's plow marks the furrows of advancing civilization. Well might the plow say, if it could speak, 'Every nation that forgets me, in that hour her doom is sealed, by a judgment sent from heaven that can never be reevaled.'

**Cities Growing.**

"The ctiy population is increasing seven and one-half times as rapidly as the country population. In New York state alone, 26,000 valuable farm homes lie idle. In Georgia, 13 p.c. of the farmers have left the farms during the last two years. The people are leaving the soil, and the regrettable fact is that it is the young farmer who is leaving. The average American farmer is 47 years of age. Eighty per cent. of them are fifty years of age. Gradually we are becoming a nation of absentee landlords. It is a serious condition, and the wave of radicalism that is finding its way into the country is largely due to the fact that these men are largely tenant farmers. The red flag of anarchy never waves above the doorway of a man who owns his own home."

Mr. Johnson spoke of the advantages of mixed farming. "When the farmer turns his attention to the raising of live stock and poultry and small fruits, then we will realize a stability of national life that we have not now.' He referred to the methods advocated by the co-operative marketing expert, Aaron Sapiro, as the only sane methods for orderly marketing of farm produce, "in the east as well as in the west. This is not a movement to hold up the price, but only to permit the wheat manufacturer, the farmer, to substitute a business method of marketing for the old system of dumping his entire season's crop on the market at once. "In the last ten years, including the profitable war years, the average yearly income of the cotton farmer was only $400. Farmers should know something of business rudiments. Plasterers to-day in Chicago are getting as high as $20 a day, and some of them are now demanding $27 a day. A farmer who wanted to have a house built discovered that he would have to pay the bricklayer every day the equivalent of the sale price of 23 chickens, averaging three pounds apiece; the carpenter would get the price of a 175 pound hog, fed and kept for eight months, and the painter would receive the value of 44 pounds of dairy butter, the daily product of 14 dairy cows."

**Ridicule Farmers.**

"We have built walls between ourselves and the farmer. We have called him a rube and a hick and a hayseed. The movies have featured him as an ignorant individual, the stage has burlesqued him, the newspapers have lampooned and cartooned him. We have paid $20 for the education of the country child to the $55 expended in the teaching of his city cousin. And we have called him a rube so often that we did try to improve his condition with consolidated schools and better roads, it has been the farmer that has fought the hardest against these things. He is not willing to co-operate with us because we have never attempted to co-operate with him. We must get the other fellow's point of view. We must do things better than our grandfathers did. The farmer thinks the little red schoolhouse which gave his granddaddy a start is good enough for his children. Good schools cost money, but not half as much money as bad schools. Scrub schools may be good enough for farmers who are contented with scrub live stock or scrub opportunities for their children. We have been wasting plenty of sympathy for years on the poor city child, but away from pure air and sunshine, but a recent survey by Columbia University proved taht a greater percentage of farm than city children have diseased tonsils and other indications of poor health, and there are thousands of boys and girls on the farms who never get a drink of pure milk."

"I would like to be a czar with autocratic power to make a law that within five years of my proclamation ,any farmer should be hanged who was not able to produce on his own land his own supplies of beef, bacon, flour, butter and milk. I will wager that within ten years' trial of this system, I would be proclaimed a public benefactor. The slogan of some of the Southern States who have abandoned their cotton and tobacco fields for the output of "a cow, a hog, a hen, with a little cotton now and then," was going to lift them out of the mire by their own boot-straps. Better hogs and better cattle make better men. You won't find consolidated schools and federated churches in a razor-back community."

The speaker concluded a stirring address with an appeal for a better community spirit, and for a realization that the philosophy of the Master, and the application of the Golden Rule were just as efficacious in business life as in religion.

The first Chautauqua speaker this year, Judge Alden, had to contend with a crying baby during his speech. Last night, two foreigners, who had evidently come to the tent for a friendly chat with each other, annoyed the listeners in the rear of the enclosure.

**Musical Features.**

Lieurances Bras. Choir was the musical attraction yesterday afternoon and for the prelude to the lecture last evening. A sextette of capable and well-trained musicians, they gave a well- received afternoon of bright music, including popular and operatic selections, and entertained a pleased audience last evening before the speaker's appearance. Three cornets and two slide trombones, with a pianist, formed the personnel of the bright, youthful band, composed of the Misses Jean and Gertrude Erickson, and Messrs. Fred Colby, M. Gage, George Zeels and Norman Goodbrod.

Their programme included the march, "The Nations, Awakening," Gounod's 'Praise ye the Father,' and "Unfold, Ye Portals," a medley of standard oratorio choruses, and of soldier melodies; a number of operatic selections in one selection; the quartette from "I Pagliacci"; and a college song group.

Messrs. Zeels and Colby with cornet and trombone, gave "Calm as the Night"; there was a trio, "Praise Ye,' from Attila; and a number of solo numbers, including pianoforte selections by Mr. Goodbrod, cornet and trombone solos by Messrs. Colby and Gage, the former playing a novelty, 'Sliding Trombone's.'

The children's entertainment yesterday morning was supplied by Duval, the Magician, whose programme was original and clever. His presentation of 'Rag Pictures,' was especially well received.

Last evening, tickets were passed, promising attendance for next year. There was a fairly good response. Mr. G. A. Gillespie, who is chief guarantor of the attraction this year, and consequently chief loser if the gate receipts fail to measure up to the required amount, is evidently not down--hearted over a somewhat small attendance this year. His promised quota of tickets for another year's programme was not at all small.

## A Tribute

Tribute to Cornelius Hickey, from his Boyhood Friend, Martin E. Buckley:

Near the old home across the way
Where mother gave me birth,
Now sleeps until the Judgment Day,
Robed in the folds of earth,
A boyhood friend lamented lies,
Whose soul from earth has fled
To floral fields beyond the skies,
Where none but angels tread.

No more we see that beaming smile
which honor only knew,
He was the son of honest toil,
Unselfish, kind and true;
Whose mission here was one of love
And justice to mankind,
So worthy of those joys above
Which here no one can find.

Why vainly pour the silent tear,
Or heave emotion's sigh?
A God of Love we all endear
Decrees the day we die,
And when my time has come, dear
Con.,
And I am called above.
Oh, grant our spirits blend as one,
In friendship and in love!

### DELEGATES BARRED.

NUREMBERG, Germany, Aug. 7.—(Canadian Press)—It was announced that no delegates from France and Belgium have arrived to attend the Esperanto Congress. The delegates who had been chosen to attend sent word that their governments refused to give them passport vises.

### LACE PETTICOATS.

Petticoats of gold or silver lace sometimes show coquettishly from beneath the new gowns of velvet and satin.

## MARRIED 50 YEARS WITHOUT SEEING EACH OTHER

MRS. T. J. McCULLAN (LEFT) AND HER HUSBAND

LORAIN, O., Aug. 7.—There always are some who'll tell you that love is blind.

Better not let T. J. McCullan or his wife hear them say it.

For the McCullans have lived together happily for more than half a century now, and neither ever has seen the other.

Both are blind. But love with them is not. It is their eyes.

Comes a footfall on the stairway. Mrs. McCullan stops her dusting.

"Tom," she calls, "you'll find me in the parlor."

He does.

Let Mrs. McCullan explain:

**Happened While Child**

"You see in compensation for the loss of my sight, God has sharpened my other senses. The touch of a finger warns me when the bread is ready to be taken from the oven."

Mrs. McCullan, now 67, was deprived of her sight in childhood. Her husband, who is 73, was born blind.

They met for the first time while attending school at Batavia, O. Cupid had brought them together. Into the darkness of their lives crept a new and beautiful light. And the passing years have not dimmed it.

Well educated and talented musicians, too, they formerly supported themselves by concert and chautauqua tours.

In 1885 they came to Lorain from Cleveland. They own their own home and an adjoining residence.

McCullan used to be organist at St. Mary's church here. One of his wrists was broken in a fall 10 years ago. Since then he hasn't been able to play any instrument save the violin.

The McCullans have had four children. Just one daughter is living now.

Mrs. McCullandoes all her own housework. Neighbors marvel at the tidiness of her kitchen. You couldn't find a neater one.

**Like Radio**

Both "Tom" and his wife are interested in radio. They're counting on a bigger and better set some day.

If there's a more contented couple anywhere at all, Lorain folks would like to meet them.

"We still are sweethearts," Mrs. McCullan tells us. "In spite of everything, we've been mighty happy. I would not trade places with many people who have their sight."

And "Tom" agrees with her.

Who then will say love is blind?

## The Newsmonger

A commonly-used expression by casual contributors to newspaper columns is the phrase "here is something to help fill up." There are variations of the jingle, like the one where the lady wrote in and said she had been requested by a number of Peterboro friends to make known her recent marriage, and thought she had better comply with their request, but the old stand-by is most frequently heard.

**Sensation Or Scandal.**

News is the main end and be-all of every newspaper, of course, but the popular theory evidently held by the majority of outsiders that a newspaper editor is an anxious being who sits waiting with an eager look for anything in the way of copy is all wrong. This idea is on a par with the type of effusive young thing who, at a social gathering, will confide some bit of gossip of scandal to a reporter, and then with frightened look, beg the listener not to "put that in the paper." It may be something that no sensible reporter would even think for a moment of putting into print, if he or she valued his or her self respect, but the teller is just another one of those who imagines that a newspaper is always looking for sensation or scandal.

There is another type; the sort that considers every move a matter of import to the community, like the country correspondent who writes in about the visit of a country swain to his sweetheart's home on Sunday evening, or tells us that "the grass in this vicinity is very green this year," or the individual who composes a long poem with a sting in the tail for a neighbor, and then wonders why the papers won't print it. There are also those people who strive to clothe a nice little advertisement of their business or wares in the guise of a news item, and writhe in pained surprise over a hint that payment might be expected.

**Would-Be Fillers Up.**

However, they are usually animated one and all, with the desire to "help fill up." The ordinary newspaper waste paper basket, with its overflowing contents of unused material, which is day after day dumped out of editorial offices; the exercise of careful attention which is required to compress into the daily sheet the best portion of the daily fare offered for newspaper consumption; the wisdom exercised in cutting down and deleting what is unnecessary or unwanted in the mass of material would be a revelation to some readers.

News of any sort, as long as it is news and has a vital interest to the community served, is always eagerly sought after in the newspaper office, and they are welcome visitors who co-operate with the paper in giving themselves and their neighbors the best of the days' reports, but there is seldom lack of material to "fill up" the columns of the printed sheet.

### STRUCK BY GOLF BALL A NEGRO CADDY DIES

RICHMOND, Va., Aug. 7.—(Canadian Press).—Attempting to drive out of the rough on the Hermitage Club golf links late yesterday, R. L. Henley stiled the ball slightly and it struck his caddy, a small negro boy, in the neck, inflicting an injury from which the lad died fifteen minutes later. A verdict of accidental death was returned by the coroner.

## DRESS MODESTLY TO SEE THE POPE

### Lavishly Costumed Women Will Not Be Permitted an Audience.

ROME, August 7 (United Press).—Following the act of Pope Pius XI. in banning immodestly dressed women from the Vatican, the Papal Major Domo on Monday issued a lengthy list of "dress regulations" for women desiring an audience with the Pope.

These include:

1—Dresses must be ankle length, of a thick and not transparent material. They must not actuate the figure.

2—Arms must be covered to the wrist and the neck must be covered to the chin.

3—No cosmetics will be tolerated. The use of hair dye is permitted, if it is not of a conspicuous peroxide hue. Women desiring audience must hereafter undergo three examinations before being admitted to the Pope's presence.

The first examination will be by the Swiss Guard, at the gates.

The second will be in the St. Thomas courtyard. If they are acceptable there, they will receive a blue cross on their invitation cards.

The third examination will be held in the Papal ante-chamber, where successful candidates will receive a red cross on their cards, and then await admittance.

## ILLS AND THEIR CURES

One of the most noticeable billboards in the city of Toronto is the one met at almost every turn, a certain example which features exclusively a wide-eyed gentleman who is advertised as being in the service station business and also on the lookout for used cars. It isn't a handsome visage by any means. The young man has a flaring light pompadour and a glittering eye. But it is a striking ad, and we haven't any doubt that thousands of people who encounter this board every day in Toronto would be most likely to seek out this man if they wanted any special automobile service. His name glitters just as brilliantly as his eye, and when you think of automobiles in Toronto, you think of this man at once. He looks efficient and business like.

Another example of the power of suggestion through advertising is the Dr. Chase advertisement. Would the Chase remedies be held in as high regard if they had not been associated for half a century or more with the venerable, high-browed, wise gentleman who adorns the Chase almanacs and appears on Chase medicine wrappers? He looks as if he knew everything about human ills and their cures, and that adds much to the value of his products.

Moral—Put your own personality into your advertisements.

### NEWSBOYS TO MOURN.

BOSTON, Aug. 7.— (Canadian Press)—More than 2,500 newsboys here will wear mourning bands bearing the words "In Memory of President Harding" on Friday. The bands have been supplied by the Associated Industries of Massachusetts and are being distributed by the Roosevelt Newsboys' Association.

## Jelly Making

Be sure that the sugar you use for canning, preserving and jelly making is pure cane sugar. Beet sugar will not make good jelly.

Clear sparkling jelly is the result of quick work in boiling the fruit juice and great care in extracting the juice. The first juice which comes through the jelly bag will make the clearest jelly.

It is better not to try to make too much jelly at one time. The wider the kettle the better because quick evaporation means a light colored jelly. Heat the sugar before adding it to the juice. This does not cool the juice or retard boiling as much as if cold sugar were used. The sugar is heated in the oven after measuring.

**Apple Jelly**

Astrakan apples can be used for jelly if practically ripe. The jelly will not be as light colored. Other varieties are used for July when quite green.

Wash and quarter apples. Remove any bad spots and defective cores. Put in preserving kettle with just enough water to prevent burning. Cook rapidly to a pulp. Put into jelly bag and let drain over night.

Measure juice. Put juice in clean preserving kettle and boil rapidly. Skim as much as possible and add warmed sugar slowly. Do not let boiling stop while adding sugar. Boil rapidly until a teaspoonful of juice tried on a cold plate forms jelly.

Pour into sterilized glasses and cover with paraffin when cold. Astrakan apples will "jell" if three-fourths cup of sugar is used for every cup of juice. Most other varieties, containing less pectin, require measure for measure of sugar and juice.

Old-time jelly makers put a rose geranium leaf in the bottom of part of the jelly glasses. The boiling syrup extracted enough of the real fragrance to delicately flavor the jelly. Mint was ofte used in the same fashion except that the sprig was removed from the glass before the jelly hardened.

**Grape Jelly**

Grape jelly should be made before the grapes ripen.

Strip grapes from stems and wash. Put in preserving kettle with a very little water, just enough to prevent burning. Bring to the boiling point and boil rapidly until the skins burst open. Put in jelly bag and let drain over night. If grapes are cooked early in the morning five or six hours will extract the juice, and jelly can be made the same day.

Do not squeeze the jelly bag as this makes the juice cloudy and the jelly will not be clear. Measure juice and return to the fire. Bring quickly to the boiling point and boil ten minutes. Add as many cups of sugar as there were cups of juice. Boil rapidly until juice "jells" when tried on a cold plate.

### Woman Jumped From Elevated Station.

NEW YORK, Aug. 7.—(Canadian Press.)—Depression caused by the loss of $2,000, the major portion of her life's savings, a Wall street bucketeer, was given yestedray as the reason Miss Eugenia Renaud Reinarrd, fifty years old, 146 West 68th street, ended her life last night by jumping from the Elevated station at 110th Street and Manhattan Avenue to the pavement, a hundred feet below. Scores of persons witnessed the tragedy.

Miss Reinarrd drew about $600 from the bank after her loss in stocks, and this money and a diamond ring were found in her bag.

The value of farm crops and live stock in Great Britain last year was $2,000,000,000.

BULLDOG SOLE LEATHER
BEARDMORE & CO.
New life for old Shoes
Longer life for new Shoes
Toughest Leather Ever Tanned

## GERMANY SENTENCED TO DEATH BY ALLIES

### Says Victors in World War Perpetrated Moral Infamy on the Vanquished Who Had Trusted Wilson.

(By E. D. MOREL, M. P.)

LONDON, Aug. 7 (United Press).—What we have allowed to be done to Germany has been morally infamous. The closing stages of the war found the German nation with a vision clarified by enormous suffering and by heroic endurance against colossal odds.

You may call it well-deserved suffering if you like, although, for my part, I have never been able to understand the mentality which finds satisfaction in the spectacle of collective suffering.

But even from that point of view, to suffer is to atone—else suffering is meaningless. Bitter experience had revealed to it the flaws in its own governing mechanism, the faults, the weaknesses, the intemperancies, the lack of perspective and judgment in its own rulers. Misery in every shape and form had burned into its soul a detestation of war and imperialism.

Bowed down under an immense weight of affliction, but not broken; beaten and chastened, but still preserving its self-respect, the German people were at that moment capable of as passionate a response to the conception of a constructive internationalism, as eager to participate in a new world-order of national relationships, as they had shown themselves capable of facing a world-in-arms.

Even before the last cannon had ceased to fire, they had expelled their rulers, denounced their imperialism and by a prodigious "tour de force" turned their old constitution inside out and evolved as real political democracy as any in existence.

**Trusted Their Conquerors**

They accepted the Wilsonian programme as a curative and constructive peace. Under the guidance of a statesman of lofty and noble mind—Prince Max of Baden—they trusted in the pledged word of their conquerors. What was the result?

The treatment of the German people by the governments of France and Britain since the armistice is without parallel in history. The process began with the elaboration of the document still spoken of as a "Treaty," but which was in reality a sentence of political and economic death upon the German State—Not of immediate, but of lingering death.

To a vast number of individual Germans it has meant, and means, physical death. We, the British people, have been watching for four years the execution of this lingering death sentence upon the German State with an insensibility, or with a non-comprehension of his human effects, due, in main, to the systematic concealment of the facts, very terrible to Englishmen who had enough imagination and knowledge to understand the tragedy, enough love for their country to suffer because of its participation in producing that tragedy, and enough appreciation of the international situation to realize that, sooner or later, the two governments responsible for the tragedy would assuredly quarrel between themselves with disastrous results for their peoples.

**Clemenceau and George**

The stage has now been reached when all the warnings written in these columns materialize in stern realities. The sentence upon Germany was drawn up by a Frenchman (Clemenceau) who realized quite clearly what he was doing, and by a Welshman (Lloyd George) who either foresaw nothing of what his action involved; or who, if he did foresee, put his own immediate political future first and the interests of his country and the world second.

In either case he ought to be drummed out of public life. For the school to which the Frenchman belonged taught that the interest of France would be served by the political destruction and economic strangulation of Germany, and by the establishment of a French diplomatic, economic, and military hegemony over the Continent of Europe.

He believed this, he worked for this, and he and his successors began, concurrently with the inauguration of the policy, extensive preparations to enforce it against any power that might eventually challenge it. Hence the fact that today France is incomparably stronger in aircraft than all the rest of the powers put together, i.e., stronger in the chief destructive agency of modern war; that she has a vast army under arms, and that she is arming all her satellites in Europe.

Hence the fact that the people of this country are at last to be told to open their hands into their pockets to guard against it.

But every British school taught the Welshman that British interest would not be served by the destruction of Germany and would be jeopardized by a French hegemony in Europe. Every British history book told him that this country had fought for 400 years against the creation of such a hegemony.

Thus, while the Frenchman served his country in the fatal way peculiar to the particular school he followed, the Welshman did the most grievous dis-service both to his country and to the world.

The horrible feature of the last four years has been on the one hand the steady march of the British and French nations towards rupture amid hypocritical pretences of everlasting friendship from their governments, whose spokesman spoke with their tongues in their cheeks, coupled with the ignorant anti-Germanism of the tory "die-hards" and their fatuous money-making press; and, on the other hand, the absence of any public expression of sympathy or generosity with the German people, any moral protest whatsoever by leading politicians, or by the churches, for the treatment meted out to them. And now we are up against the operation of the natural law of retribution.

## ACCOUNTS PASSED BY THE COUNCIL

The following accounts were passed by the Council last night:

B. F. Ackerman, Son & Co., $5.73; Auto Tire Repair Co., $96.70; A. P. Brown & Co., $5.25; D. Belleghem & Sons, $1.00; Canadian National Rlys. $133.58; Aaron Comstock, $9.00; City of Peterborough (F.D.), $28.50; Curtis Brothers, $7.90; Duffus Motor Sales, $8.30; Fontaine's Taxi Service, $4.00; Fanning's Steam Laundry, $8.89; Grant & Thorpe, $34.85; Adam Hall, Ltd., $150.30; Chas. H. Huffman & Son, $420.57; Heaton's Agency, $50.00; Norman Harper, 8.00; Imperial Oil, Limited, $4,109.76; James Juby, $4.25; The Kingan Hardware Co., Ltd., $15.26; H. P. Lindsay, $10.00; E. F. Mason, $1.50; W. F. Morrow, $26.10; Nelson Bros., $359.70; Nicholls Hospital, $258.00; E. L. Payne, $1.00; G. W. Powell, $10.65; Peterborough Utilities Com., $9.30; Peterborough Hardware Co., Ltd., $132.80; Peterborough Examiner, Lt., $24.75; H. Rootes, $21.15; Robson & Penrose, $1.50; R. G. Sturgeon & Co., $4.00; Wm. Scott, $11.80; J. J. Turner & Sons, $8.36; United Typewriter Co., Ltd., $2.00; Frank White, $52.25; The Warne Drug Co., Ltd., $1.05; B. Wand, $5.09; Adamson & Dobbin, $97.75; Burroughs Adding Machine, Ltd., $2.00; Blade Sign Shop, $4.00; Bell Telephone Co., $38.88; The Canadian Engineer, $5.30; Canadian National Telegraphs, 60c.; Can. Pac. Rly. Co.'s Telegraphs, 33c.; Can. Pac. Rly. Co., $139.88; Roland Denne, $39.25; Robert Fair & Co., Ltd., $22.50; The G. Walter Green Co., Ltd., $6.42; Gillespie Garage, $2.40; J. W. Hall, $57.22; The Higgins Hardware Co., $43.90; Wm. Hamilton Co., Ltd., 29.78; Robt. Hicks Co., Ltd., $10.00; Jordan Bros., $20.00; Sid. Johnston, $7.20; F. J. Longdo, 80c.; H. T. Millard, $8.75; Miller, Powell & Watson, 45c.; Alfred McDonald Lumber Co., Ltd., $69.83; R. Neill, Ltd., $18.00; The Treasurer of Ontario, $886.00; Peterborough Canoe Co., Ltd., $3.00; Peterborough Utilities Com., $6.54; Peterborough Utilities Com., 75c.; Peterborough Review Co., Ltd., $2.61; Parkers, 50c.; Remington Typewriter Co., Ltd., $4.50; Thos. A. Rehill, 80.58; Sullivan & Clancy, $8.95; Trebilcock Bros., $16.85; W. R. Turner, $7.62; Victoria Industrial School, $91.50; White & Ackford, $16.95; F. W. Wilkins, $18.70; Wallace & Smith, $781.80.

## THEATRES

Capitol Entertainment

"Racing Hearts," the big feature starring Agnes Ayres, has arrived at the Capitol Theatre and will be shown to-night. Last evening a substitution was required, as the feature picture had not arrived, and a film arriving on the 8.10 train was shown in its place, with Harry Carey featured in "Good Men and True," a western photodrama which pleased the audience very much. The popular hero was at his best in this picture of western life and hard riding and swift shooting. The comedy, "Ocean Swells," with Neal Burns, is a good one, showing the difficulties of a family escaping from too-familiar relatives to the comparative safety of a house-boat.

To-night, the feature picture, "Racing Hearts," will be ready for Capitol patrons.

**Read the Want Ads.**

SIMPSON, COPPING & CO.
OUR SPECIALTIES.
Bicycles and Bicycle Repair Work
Outboard Motors and Motor Repair Work.
Gun Repairs and Wire Shades.
460 GEORGE STREET OPEN EVENINGS

# New York Beat Cincinnati--DeLaval Won from C. G. E. Juniors

## ATHLETICS CAME OUT OF BIG SLUMP

### Hit Chicago All Over the Lot Yesterday — New York Won From St. Louis.

PHILADELPHIA, August 7 (Canadian Press). — Pounding out 22 hits, the Philadelphia Athletics came out of their slump at the expense of Chicago yesterday, winning the game, 14 to 4. Hale, with three doubles and a single and Hasser with five straight hits led the attack for the locals while Miller contributed a homer and Welsh a triple. Score:

Chicago ..... 010020010—4 11 3
Philadelphia ..... 2403050Ox—14 22 1

Robertson, Thurston, Proctor, Gastner and Schalk, Krouse; Rommel and Perkins.

**New York 5, St. Louis 3.**

NEW YORK, August 7 (Canadian Press). — After holding the Yankees to four base hits in seven innings, Shocker of St. Louis weakened badly in the eighth, New York batting out a 5 to 3 victory. Ruth drove in three runs with a two-base hit in this inning, but was out at the plate trying to score his one-hundredth run of the season on Pipp's single. Bush pitched well after the early innings, only two singles being hit off him after the third. Score:

St. Louis ..... 021000000—3 7 1
New York ..... 00001004x—5 10 2

Shocker and Severeid; Bush and Hofmann, Bengough.

**Cleveland 5, Washington 2.**

WASHINGTON, August 7 (Canadian Press). — Cleveland defeated Washington yesterday, 5 to 2, bunching hits with errors by the Nationals for an early lead. Speaker caught Bush's fly for the final out with two runs across and the bases filled for Washington. Score:

Cleveland ..... 130000100—5 8 0
Washington ..... 000000002—2 8 4

Smith and O'Neill; Mogridge, Russell, Friday and Ruel.

**Boston 2, Detroit 1.**

BOSTON, August 7 (Canadian Press). — Piercy allowed Detroit only five hits yesterday, Boston winning the first game of the series 2 to 1. Piercy was given remarkable support on many hard hit balls. What proved to be the winning run was scored on McMillan's walk, Piercy's sacrifice, and an infield hit by Fewster in the fifth. Score:

Detroit ..... 010000000—1 5 2
Boston ..... 00011000x—2 7 0

Pillette and Bassler; Piercy and Devormer.

## NUMBER SEVEN IS A JINX FOR LUQUE

### Twice Has Had Seven Victories in a Row But Failed on the Eighth.

CINCINNATI, Aug. 7.—Seven seems to be a jinx number for Adolfo Luque, star pitcher of the Cincinnati Reds. He just can't get past that number of victories without suffering a defeat.

Luque, who has been the pitching ace of the Reds this year, has turned in some great pitching for Manager Pat Moran. Aside from winning 16 of his first 19 starts, he also, when the club was hard pressed for pitchers, worked a doubleheader and won both games.

In his 16 victories Luque has twice staged winning streaks of seven games. Both attempts to make it eight in a row resulted in failures. On one occasion Chicago nosed him out, while in the other start, Brooklyn abruptly ended his winning streak.

Cincinnati's chances to win the National League pennant largely depend on the ability of Luque to continue his great work. Luque is 32, far from a youngster, and some of the experts doubt his ability to go the route at such a fast clip.

## Rochester Too Much For the Newark Bears

NEWARK, August 7 (Canadian Press). — Jack Wisner's pitching baffled the Bears here yesterday, and Rochester won, 6 to 1. Wisner allowed but five hits. Pitcher Sherman's wild throw in the eighth scored three runs. Score:

Rochester ..... 10001003l—6 10 0
Newark ..... 000000001—1 5 1

Wisner and Lake; Sherman and Devine.

**Syracuse 2, Jersey City 0.**

JERSEY CITY August 7 (Canadian Press). — Syracuse took the first of its four-game series from Jersey City here yesterday, 2 to 0. Zellars held the visitors to two hits, but a wild pitch by Wagner in the third inning, following Sutka's two-base hit, allowed Silva and Frankhouse to score. Frankhouse allowed but four hits, and was given errorless support. Score:

Syracuse ..... 002000000—2 2 0
Jersey City ..... 000000000—0 4 2

Frankhouse and Niebergall; Zellars and McCrea, Freitag.

**DUNDEE-LEONARD BOUT.**

NEW YORK, August 7 (Canadian Press). — Johnny Dundee, who recently won the world's featherweight title from Eugene Criqui of France, will meet Benny Leonard, lightweight champion, in a fifteen-round decision bout at Yankee Stadium, on Wednesday evening, 5th September, James J. Johnston, promoter, yesterday announced.

Dundee will train at West Orange.

## DE LAVAL JUNIORS WON FROM C.G.E.

### Winners Did All Their Scoring in the Second Period After C.G.E. Had Scored in the First.

An excellent junior league game was played last evening between the C.G.E. and De Laval teams, the latter winning by 3 goals to 1. Both teams played excellent football.

The C.G.E. took an aggressive attitude early in the game but could only force a fruitless corner and the play ran back and forth for several minutes. The C.G.E. scored first, Vinette at center outwitted the whole De Laval defence and passed to Cross who rattled the cross bar and Cordory took the rebound to score, just one minute before half time.

On resuming play the De Laval peppered Jenkins in the C.G.E. goal who made some remarkable saves. M. Strudley accepted a pass from Elliott to score the first one for the De Laval. Smith added two more shortly after but for the remainder of the game the two teams battled on fairly even terms.

The players were:

C.G.E.—Jenkins, goal; G. Williams and E. Williams, full backs; Nash, Braley and Monks, half-backs; Vinnette, Cordory, Vinette, Connors and Cross, forwards.

De Laval—Evans, goal; Grant and Ward, backs; Ashmore, Cooper, H. Strudley, half-backs; Bells, M. Strudley, Smith, Pullay and Elliott, forwards.

Referee—Sam Callandine.

## ANNUAL REGATTA ROYAL YACHT CLUB

### Cowes Week Opened Yesterday With the Largest Crowd Since 1913.

COWES, Island of Wight, Aug. 7.—(Canadian Press)—Cowes week opened yesterday with the annual regatta of the Royal London Yacht Club. The largest crowd of visitors was present since the regatta of 1913.

The entries comprised a good lot of vessels, and with the fine sailing breeze the racing was keen and interesting. King George, the Duke of Connaught and other members of the Royal Family sailed on board the King's yacht Britannia. There was scarcely enough weight in the wind to suit the royal cutter, which, although it finished first, was placed among the competitors on the handicap basis.

The winner of the race was C. P. Johnson's cutter Moonbeam, which won the King's Cup three years ago. Mrs. Workman's Myria was second and the Britannia third. B. H. Lee's Terpsichore, the fourth starter, split her mainsail, and gave up the contest.

Two former 15-meter boats were placed first and second under the handicap for the class under 75 tons. The winner of this event was Mr. Preston's Paula III. The yacht, which was German-owned before the war, seized and sold as a war prize in 1914.

The 12-meter race resulted in an easy victory for Mr. Payne's Vanity, a new Fife boat, Frederick Last's Noreen was second.

Owing to the postponement of the heats for the British-American Cup until Saturday, there was a big muster in the match for the international 6-meter class. This race was won by Colonel E. T. Peel's Suzette, with Frederick J. Stephens' Coila III. from the Cylde, second, and George Haldinstein's Betty, a new Fife boat, third.

## Big League Standings

**INTERNATIONAL.**

| | Won. | Lost. | P.C. |
|---|---|---|---|
| Baltimore | 65 | 38 | .631 |
| Rochester | 66 | 45 | .595 |
| Reading | 57 | 54 | .514 |
| Toronto | 56 | 54 | .509 |
| Buffalo | 57 | 58 | .496 |
| Jersey City | 47 | 65 | .420 |
| Syracuse | 47 | 65 | .420 |
| Newark | 42 | 66 | .389 |

**NATIONAL.**

| | Won. | Lost. | P.C. |
|---|---|---|---|
| New York | 68 | 35 | .660 |
| Pittsburgh | 60 | 40 | .600 |
| Cincinnati | 61 | 42 | .592 |
| Chicago | 54 | 50 | .519 |
| Brooklyn | 51 | 50 | .505 |
| St. Louis | 51 | 53 | .490 |
| Philadelphia | 33 | 68 | .327 |
| Boston | 30 | 71 | .297 |

**AMERICAN.**

| | Won. | Lost. | P.C. |
|---|---|---|---|
| New York | 68 | 32 | .680 |
| Cleveland | 56 | 47 | .544 |
| St. Louis | 51 | 48 | .515 |
| Detroit | 47 | 48 | .495 |
| Chicago | 47 | 51 | .480 |
| Washington | 44 | 54 | .449 |
| Philadelphia | 43 | 55 | .439 |
| Boston | 38 | 39 | .392 |

**ALL GOLF TO STOP.**

NEW YORK, Aug. 7.—(Canadian Press)—Officials of the United States Golf Association yesterday called upon all golfers throughout the country to refrain from playing between the hours of 10.30 and 11.30 a.m. Eastern Standard Time, on Wednesday, out of respect for the late President.

## KAWARTHA REGATTA WAS HUGE SUCCESS IN EVERY RESPECT

### All Events Were Closely Contested and Were Run Off Smoothly and in Good Time.

**THOSE IN CHARGE.**

The annual regatta of the Kawartha Cottagers Association was held yesterday afternoon and was a decided success in every way. With the exception of a very slight wind which hindered the paddlers a little, weather conditions were excellent and as a result the events were run off smoothly and in good time. There were numerous entries for each event and every race was closely contested. The ease and dispatch with which each event was handled reflected the hard work and planning of the various committees in charge the members of which did every thing in their power to make the affair the success it was.

**The Events.**

Canoe sailing race—First, Sam Sherin; second, Otto Glidden; third, George Wadds.

Boys single skiff for boys 15 years and under—First, George Wadds; second, Bob Beal; third, Gerald Sherin.

Ladies single canoe—First, Miss Willene Wallace; second, Miss Clara Adams; third, Miss Isabelle Peardon.

Girls single skiff for girls 16 years and under—First, Miss Doris Budreo; second, Miss Maxine Rayson; third, Miss Mildred Morphet.

Boys tandem canoe for boys 15 years and under—First, George Wadds and Gordon Weatherspoon; second, Gerald Sherin and John White; third, Jim Peardon and Bob Beal.

Mens single skiff—First, Roslyn Russell; second, Donald Fitzgerald; third, Stanley Dodworth.

Ladies tandem canoe—First, Misses W. and M. Wallace; second, Misses Margaret and Dorothy Meyers; third, Misses Clara and Ada Adams.

Girls tandem canoe for girls 16 and under—First, Misses Margot and Joan Mudgeffi second, Miss Mildred Morphet and Miss Frances Ackerman.

Boys single canoe for boys 15 years and under—First, Jim Peardon; second, Bob Beal; third, Gerald Sherin.

Ladies single skiff—First, Helen Edmison; second, Ivah Hendren; third, Ruth Knapman.

Open crab race—First, Donald Fitzgerald; second, John Sherin; third, Heber Rogers.

Married ladies single skiff—First, Mrs. T. G. Glover; second, Mrs. J. C. Budreo.

Mens single canoe for the J. C. Budreo trophy—First, Braden Blewett; second, W. L. Wallace; third, Richie Stubbs.

Girls single skiff for girls 13 years and under—First, Miss Phyllis Mackenzie; second, Miss Doris Budreo.

Mens tandem canoe—First, Braden Blewett and Stanley Dodsworth; second, Jack and Clayton Ridpath; third, Donald Fitzgerald and W. L. Wallace.

Boys single canoe for boys 13 years and under—First, Harry Stabler; second, Ralph Hendren; third, Billy Peardon.

Married men single canoe—First, Dr. George Zimmerman; second, Keith Russell.

Mixed tandem canoe—First, Miss Edith Killaly and George Wadds; second, Miss Willene Wallace and W. L. Wallace; third, Miss Isabelle Peardon and Sam Sherin.

Girls crab race—First, Miss Helen Edmison; second, Miss Florence Adams; third, Miss Ruth Knapman.

Boys swimming race—First, Jim Peardon; second, Bruce Frazer; third, Jim Currier.

Disappearing Propeller boat race for the trophy donated by the manufacturers—First, Mrs. George Zimmerman; second, J. W. Rorth; third, John Sherin.

Mens swimming race—First, Donald Fitzgesald; second, Turner Chapman; third, M. H. Moore.

Girls swimming race—First, Miss Willene Wallace; second, Miss Patricia Hedley; third, Miss M. Wallace.

The fourteen foot dinghy race for the Peterboro Canoe Company trophy which was to have been run off was postponed until next Saturday. This was necessitated by the fact that only one boat, that owned by Eldred Cumberland appeared for the race.

After the sports had been run off Braden Blewett gave an exhibition of canoe stunts.

In addition to the prizes for the various events prizes were also awarded for the person obtaining the highest number of points in the aggregate of the events. The ladies prize was won by Miss Willene Wallace and the mens prize by George Wadds and Donald Fitzgerald who were on equal terms.

The sports were over shortly after 5 o'clock and at 8.30 dancing was started at the Kawartha pavilion with about 200 couples in attendance. At 10.30 the prizes were presented by Dr. George Zimmerman, president of the association.

**Those in Charge.**

The officers and members of the committees in charge were

President, Dr. George Zimmerman; vice-president, W. H. Morphet; secretary-treasurer, H. L. Beal.

Regatta Committee—J. C. Budreo, chairman; J. W. Williamson and T. G. Glover.

Referee—Ivor E. Brock.

Judges—H. G. Fitzgerald, H. C. Wetherspoon, Heber Rogers, T. G. Glover, and J. W. Williamson.

Starter—R. J. Henders.

Clerks of the course—W. G. Peardon and Dr. M. A. Morrison.

The annual meeting of the association will be held on Saturday evening, August 18.

### C.G.E. and Raybestos Will Play To-Morrow.

The C.G.E.-Raybestos game which was originally scheduled for this evening has been postponed until tomorrow evening to allow the Central Leaguers to get in their fixture with Cobourg. A victory for the Electricians tomorrow will give them the Intermediate City Championship while a win for the Brakemakers will give them a new lease of life and a chance to cop the honors. The game is expected to be a fast one.

## FOOTBALL NOTES

The Thistle and Woollens play in the Phelan Charity Cup Tie tonight at the Oval.

The Board of Directors received an excellent address from Robert Muir, Secretary of Ontario Football Association, last evening.

On Thursday evening, the Quakers and Thistle will play at the Oval. Kick off at 6.30. Referee, Russell.

The De Laval are at the top of the Junior League with four points over the C.P.C.

The G.W.V.A. team is at the head of the Senior League with the Thistle right behind them.

Brantford will be here on Saturday to play the G.W.V.A. and the local game between C.P.C. and Woollens is called off.

A special meeting of the P. and D.F.A. will be held tonight after the game at the Oval to consider general business.

William Thompson has retired from Board of Directors and a new appointment will be made at next meeting.

## Bently Going Good After Very Bad Start.

NEW YORK, Aug. 7.—Jack Bentley, who cost the New York Giants $65,000, and who was hailed in the spring as an exploded phenom, a high-priced lemon, is living down the odium of a bad start.

Because of salary differences Bentley was late in reporting to the Giants. He was many pounds over weight when he joined McGraw's club and needed more than the few weeks given him to get into shape. As a result of poor condition Bentley's first three or four starts in the National League were sad affairs. It really seemed as if McGraw had been bunked. Critics were ready to place Bentley in the also ran class.

Just when a majority of the experts were weakening on him, Bentley began to show the form that made him the town hero in Baltimore. His pitching record shows that in the first 14 games worked he turned in nine victories.

Bentley has not confined his activities to pitching, he has been a whale at the bat. Used as a pinch hitter when not pitching he is slugging the ball well over the .400 mark.

It's beginning to look as if McGraw didnt get stung after all.

## Rival Second Basemen Lead in Stolen Bases

CHICAGO, Aug. 7.—It is rather interesting fact that the two leading base stealers in the major leagues should be second basemen and both members of Chicago clubs.

Eddie Collins, the veteran second sacker of the White Sox, is showing the way in the American League in the matter of thefts, while Grantham, a recruit, playing his first season as a regular, leads the National League in base running.

Incidentally it might be mentioned that the two players to press Collins and Grantham for the base-stealing honors are outfielders Johnny Mostil of the Sox is hot on the trail of Collins, while Max Carey of Pittsburg is close on the heels of Grantham.

For years Carey has been the premier base runner of the National League and he hopes to eventually overtake Grantham.

**OLD-TIME FIGHTER PASSES.**

PHILADELPHIA, August 7 (Canadian Press). — Jim McVey, sparring partner of James J. Corbett when the latter was heavyweight champion, died here on Saturday night, it was learned yesterday.

McVey was well known as a heavyweight boxer during the days of Corbett, Fitzsmmons, and the other old-time fighters.

During the last six years he made his home in Philadelphia.

## TWO FAST GAMES HELPED THE GIANTS

### Defeated Cincinnati Twice and Greatly Increased Lead in National League

CINCINNATI, August 7 (Canadian Press). — The New York Giants took a long step forward toward their third successive championship yesterday when they won both games of a double-header from Cincinnati by scores of 4 to 2 and 5 to 4. In the first game, errors by Bohne and Pinelli gave the visitors their first two runs and bunched hits off Benton won it out for them in the seventh and eighth innings.

In the second game the Reds hit Scott freely and looked like winners until the Giants bunched five safeties off Donahue in the eighth for three runs and assumed the lead. The Reds tied it up off Ggarin, a southpaw recruit from Milwaukee, in the eighth, but the champions won in the ninth on Young's triple and a single by Bentley. The Giants played errorless and very fast ball throughout the eighteen rounds. Scores:

First game—

New York ..... 001100110—4 12 0
Cincinnati ..... 100000100—2 7 2

Barnes, Jonnard and Gowdy; Benton, Keck and Wingo.

Second game—

New York ..... 000100031—5 14 0
Cincinnati ..... 000102010—4 12 1

Scott, Gearin, Jonnard and Snider; Donahue and Hargrave.

CHICAGO, August 7 (Canadian Press). — Brooklyn batted Chicago to six hits yesterday while Brooklyn hit Dumovich timely and defeated the Cubs, 5 to 1. Fournier cracked out his fifteenth home run off Keen in the eighth inning. Ray Grimes, the Chicago first baseman, who has been out of the game for about two months because of a lame back, appeared as a pinch-hitter. Score:

Brooklyn ..... 021010010—5 10 0
Chicago ..... 010000000—1 6 2

Ruether and Duberry; Dumovich, Keen and O'Farrell.

**Philadelphia 6, Pittsburgh 4.**

PITTSBURGH, August 7 (Canadian Press). — Philadelphia made it two out of three from Pittsburgh by taking yesterday's game, 6 to 4. Errors by Pittsburgh figured largely in the Phillies' victory. In the first inning, Philadelphia would have been retired scoreless but for errors by Carey and Maranville, which, followed by four hits, accounted for four runs. Score:

Philadelphia ..... 420000000—6 11 1
Pittsburgh ..... 201001000—4 7 4

Mitchell and Wilson; Cooper and Gooch.

## DEMPSEY PICKED TO WALLOP FIRPO

### Farrell Believes the Champ Can Handle Both Firpo and Wills When the Time Comes.

By HENRY L. FARRELL
(United Press Sports Editor)

NEW YORK, Aug. 7.—(United Press.)—Many ring titles have exchanged owners so far this year and perhaps some more champions will be displaced before the January blasts arrive but two division leaders, Jack Dempsey and Benny Leonard, look secure on their thrones at this writing.

Dempsey has two fights in the making, with Luis Firpo and Harry Wills and, although he may have a hard fight in each bout, he ought to come out of them with his title.

The heavyweight champion's fight with Tom Gibbons in Shelby can be almost ignored in figuring Dempsey's chance in his next fights if too much time does not elapse. There is no doubt that the champion looked bad and very bad against Gibbons, but there are two ways to explain it

Dempsey purposely carried Gibbons fifteen rounds, or

Dempsey was off form, due to his long absence from the ring.

Once before the Shelby fight, Dempsey was in the position of being forced practically into retirement because so much sentiment existed that he was too good for any of the contenders for the title and that it would be a runaway for him to defend his title.

Then came the fight with Bill Brennan in Madison Square Garden. Dempsey looked terrible for six rounds and then he stepped out and won by a knockout in the twelfth round.

The reaction from that fight was that if the slow, trial horse Brennan could go twelve rounds with the champion that the clever, spectacular Carpentier, with a one-punch knockout in his right hand, would have a good chance to win.

Dempsey-Carpentier fight was the result and it established a record for receipts that may never be equalled.

After his victory over the Frenchman, Dempsey went back into the "too good" class and he could find no work. New York was the only logical place to stage a heavyweight championship fight and the commission in New York stopped every attempt to stage a title bout.

Then came the fight with Gibbons and Dempsey looked bad again. Sentiment switched over and it was figured that if a light heavyweight could stand up for fifteen rounds against the manler, that Dempsey was not the super-man.

This reference is not based upon any facts. It is merely a theory and is worth only that.

It is just as logical and reasonable to figure that an absence of two years from the ring threw Dempsey off his timing and his judgment of distance and that he was just rusty from lack of usage.

It would stand to reason that Dempsey will be much better and more like the Dempsey of Toledo and Jersey City in his next fight. If he did work under wraps in Shelby, he is bound to be better when he throws off his pull. If he suffered from the absence from the ring, the Gibbons fight would be the very thing to get him back in form.

While Dempsey seems secure against his two big challengers, Leonard is even more safe on his throne because he has no dangerous challenger since Lew Tendler was eliminated from the list by a very humiliating victory.

Regarding Dempsey's "holding up" at Shelby, Jack McAuliffe, the only retired undefeated champion has some interesting views.

While I did not see the Dempsey-Gibbons fight, I do not believe that Dempsey would pull his punches and hold Gibbons up for fifteen rounds. I was a champion once and I was proud of the title. It means much to a champion to be esteemed as the greatest man at his weight and it is hard to voluntarily accept humiliation to hold up an opponent that you know you could finish anytime you wanted to. There is a whole lot in being looked upon as a superman.

"I admit, though, that in my days there was no temptation to hold up a man for another $300,000 fight and even pride might be sidetracked by such a pile of doubt," McAuliffe said.

Dempsey is such an energetic fighter in the ring and has so much fighting instinct and temperment and many argue he could not pull his punches without making it apparent to the ringsiders that he was not doing his best.

"Bunk," says McAuliffe in answer. "Dempsey is almost as much of an actor as he is a fighter. He has been pulling punches against sparring partners in vaudeville ever since he won the title and could do it in a real fight so naturally and so cleverly that no one could detect it."

**ALL GAMES POSTPONED.**

CHICAGO, Aug. 7.—(Canadian Press)—All American League baseball games will be postponed on Friday, August 10, out of respect for the late President Harding, it was announced by the office of Ban Johnson, President of the League, yesterday.


**HEMORRHOIDS**

Do not suffer another day with Itching, Bleeding, or Protruding Piles or Hemorrhoids. No surgical operation required. Dr. Chase's Ointment will relieve you at once and a lord lasting benefit. 60c a box; all dealers, or Edmanson, Bates & Co., Limited, Toronto. Sample box free.



WILSON'S "The National Smoke"

**BACHELOR**

Still the Most for the Money 10c.

ANDREW WILSON & CO.


## Hornsby Explains Slump in His Homerun Hitting.

ST. LOUIS, Aug. 7.—Last season Rogers Hornsby of the St. Louis Cardinals led the major leagues in home runs with 42 to his credit. This feat came as a surprise to baseball fans since Hornsby while a great batsman was never regarded in the light of a slugger.

This year Hornsby is batting as well if not better than last season, his mark hovering around the .400 mark, yet he is not manufacturing nearly as many home runs.

While injuries have kept Hornsby out of a goodly number of games, his home run total for 67 games is only 11.

What's the reason? Even Hornsby hasn't the slightest idea.

"I didn't change my style last year when I made 42 home runs, simply took my usual healthy cut at the ball. I am doing the same this year.

"The only reason I can offer for my falling off in the matter of hitting home runs, is simply because I am not hitting the ball as far. This perhaps is due to the fact that I am not connecting with the ball as solidly. Making a home run is like landing a knockout punch, you must hit the right spot."

**COBOURG GAME THIS EVENING**

With the Petes leading the Big Four League and needing a win over Cobourg today to clinch their pennant, the battle at Riverside Park this evening should be a good one. The game is scheduled to start promptly at 5.15 o'clock, and will have to get under way sharp on time in order to get the full nine innings in.

**Won't Ignite Gasoline!**

AROUND a car an Eveready Flashlight provides the handiest possible temporary illumination. And it's safe. Costs only a small fraction of one per cent of the car's value—yet consider the saving it may effect!

Always keep an Eveready in the car and make a habit of using it whenever you need extra illumination. Then forgetfulness or accident will have no opportunity to cause expensive loss.

CANADIAN NATIONAL CARBON CO. Limited
Montreal TORONTO Winnipeg

N6



**50,000 HARVESTERS WANTED**

**$15.00 TO WINNIPEG**

Plus half a cent a mile beyond to all points in Manitoba, Saskatchewan, Alberta; Edmonton, Calgary, McLeod and East. SPECIAL LOW FARES RETURNING

GOING DATES
**August 13th and 22nd**—Toronto, Caledon East, Beeton, Meaford, Collingwood, Penetang, Midland, Parry Sound, Sudbury, Capreol and east thereof in Ontario, also west of Lachute and St. Andrews East in Quebec.
**August 15th and 24th**—Toronto, Inglewood Jct. and all stations south and west thereof in Ontario.

**Special Trains Leave**—(Standard Time)

Toronto Union Station, (Midnight Aug. 12th), Aug. 13th—12.15 a.m.
Aug. 13th—9.00 a.m., Aug. 13th — 12.30 p.m., Aug. 13th — 4.00 p.m.
Aug. 13th—10.30 p.m., Aug. 22nd—12.30 p.m., Aug. 22nd — 10.30 p.m.

Through Trains with Lunch Counter Cars—Food and Refreshments at Reasonable Prices. Special Cars for Women and Colonist Cars of Latest Design
Travel the National Way to any point in Western Canada

CANADIAN NATIONAL RAILWAYS

YES, WE HAVE SOME BARGAINS FOR WEDNESDAY—at

# FASHION CRAFT AUGUST CLEARANCE SALES

Record Crowds Have Taken Advantages of This Carnival of Values. Proof of theValues is Shown by Amount of Goods We Are Selling

*RED HOT BARGAINS FOR WEDNESDAY THAT WILL BRING BIG CROWDS—DON'T MISS IT*

CLOTHING, FURNISHINGS, HATS AND CAPS. A Choice Selection to Choose From. You Can't Afford to Miss This Pocket Saving Event

**SHIRTS**

A choice selection of Potter's Prints and Derby Cord. Sizes 14½ to 16. Regular $2.50 ..... $3.00 Wednesday only.....2 for

**CAPS**

Canadian hand-woven Tweeds. Latest styles. Sizes 6 5/8 to 7 3/8.

Regular $2.50, for ..... $1.50
Regular $2.75, for ..... $1.75
Regular $3.00, for ..... $2.00
Regular $3.75, for ..... $2.75
Regular $4.50, for ..... $3.50

**HOSIERY**

English Cashmere Hose. Colours of black and lovat. Sizes 10, 10½ and 11. Regular $1.00. Wednesday only..... 3 pairs $2.00

**MEN'S GLOVES**

Grey suede and tan cape, Perrin's make. Sizes 7½ to 9. Regular $2.75 and $3.00. Wednesday only, each.....

$1.95

**FELT HATS**

This is the opportune time to buy your Fall Hat. Brock, Barbisio and Scott makes. Sizes 6 5/8 to 7 3/8. Regular $6.00 to $7.50. Your choice..... $3.95

**PULL-OVER SWEATERS**

All-Wool Pullover Sweaters in colors and white with colored trimming. Sizes 36, 38 and 40. Regular $5.00. Wednesday only.....

$2.95

**FEATURE SHIRT SPECIALS**

Regular $2.75 to $3.00 ..... for $1.95
Regular $2.75 to $3.00 ..... for $1.95
Regular $4.50 to $5.00 ..... for $3.95

**SPRING AND FALL TOP COATS**

Thrifty Buyers are taking advantage of this Special. Your choice of any ..... $24.50
Regular $30.00 to $35.00. Sale Price .....

**SUMMER WASH TIES**

Regular 50c and 75c ..... 3 for $1.00
Your choice .....

**Men's Suits**

THESE ARE GOING FAST—AND NO WONDER. LOOK AT THE PRICES FOR FASHION-CRAFT HAND-TAILORED CLOTHES. YOUR CHOICE OF ANY.

REGULAR $50.00 TO $55.00, FOR ..... $39.50
REGULAR $45.00 TO $47.50, FOR ..... $34.50
REGULAR $35.00 TO $40.00, FOR ..... $29.50

OUR FAMOUS BLUE SUITS ARE INCLUDED

**SUMMER UNDERWEAR SPECIAL**

Regular $2.50 and $2.75 ..... Sale Price $1.95
Regular $3.50 ..... Sale Price $2.65
Penman's 2-Piece Balbriggan. Reg. $1.00 ..... for 65c Garment

**ALL-WOOL SWEATER COATS**

This is a Rare Opportunity. Your choice of any Regular $9.00 and $9.50 Coat $6.95
Colours: Dark Grey, Red, Green, and Purple—for .....

**PURE WOOL BATHING SUITS**

Just a few left. Regular $4.50 and $5.00 ..... $2.95
While they last at .....

IT'S THE MATERIAL DIFFERENCE IN QUALITY THAT MAKES THE MATERIAL DIFFERENCE IN PRICE!

*Exclusive Men's Wear* **JACK PRIMEAU — 140 Hunter Street**


# Sports

## LOCK WORKS OUT OF LEAGUE RACE

### Maple Leafs Play Hillcrests at the Oval Tomorrow Evening.

Lock Works failed to muster a team for their scheduled game with Sacred Heart Juveniles last evening, and the Southerners scored an easy win. It will be just as soft for Hillcrests and Maple Leafs, as the Lockmakers notified the City League moguls that they are through for the season.

With Lock Works out of it, Maple Leafs must register a win against Hillcrests at Nicholls Oval to-morrow evening to stay in the running for a tie with Sacred Heart for the second half. To tie it up, the Leafs have to win against Hillcrests and Sacred Heart, as the latter team defeated the Leafs when the teams met for the first contest in the second half, and won all other League fixtures. Hillcrests could do a lot of damage by defeating the Leafs and Sacred Heart.

Maple Leafs won the first half and the second half standing, including the defaulted games, follow:

| | W. | L. | T. P. |
|---|---|---|---|
| Sacred Heart .. .. | 4 | 0 | 2 |
| Maple Leafs .. .. | 3 | 1 | 2 |
| Hillcrests .. .. .. | 2 | 2 | 2 |
| Lock Works .. .. | 0 | 6 | 0 |

## H. SULLIVAN WINNER IN CHANNEL SWIM

DOVER, Eng., Aug. 7.—(Canadian Press)— Mrs. Clemington Carson the United States long distance swimmer is reported to have abandoned her attempt to swim the English Channel when at a point of six miles off Cape Grisnez on the French coast She is said to have become very exhausted during the last half hour she was in the water.

The Daily Sketch, announced today, that it had decided to award to Henry Sullivan, the 1,000 prize offered some time ago for the channel swim. The newspaper says that although Sullivan entered the contest he did not fulfill the conditions in as much as there was no representative of the paper in the accompanying boat, but that in view of his pluck and the fact that there is no doubt of having accomplished the feat the prize will be awarded.

## Golfers Can Learn Much From Caddie.

Thirteen-year-old Alex Danko is the star caddie of the Cleveland Municipal Golf Links at Highland Park, Warrensville, O., if not the star of the combined links of the country.

For under the most trying conditions—darkness and deeper rough—he has lost but two golf balls so far this season.

All this may sound unreasonable for Alex, considering the green players he has to deal with and on a public links, where the average golfer plays the rough from tee to green.

But Alex is a regular hawk for the white strawberries.

"Caddying is one thing and golfing is another," says Alex, "to my way of thinking. And the two together will make the game. All you need is a sense of observation, good eyesight and common judgment.

"The ordinary golfer, after he makes a bad tee shot, will lose self-control and all his poise, and fail to watch the ball.

"Watch the ball until it stops rolling. Sometimes it may seem to stop but will take a roll and a wild hop.

"Mark the ball with a big, stationary object on the direct line of flight, then mark it as to depth in the rough.

"Don't zigzag to the ball.

"Drop the bag within the radius of the ball and don't wander off somewhere else.

"Above all—FIND THE BALL.

"The whole thing is very simple. If you keep your mind on the ball and not on the snakes or butterflies, or your opponent's ball, you won't have any trouble finding it."

Little Alex is no bigger than the bag itself and can play a better game with the leather than most players can with the sticks.

## 31 STRIKEOUTS IN BANTAM CONTEST

Curlers outhit Rotary in their Bantam game last evening, but took the small end of the 6 to 2 score. Both Guiry and Doughty pitched well, the Rotary heaver rolling up a total of 18 strikeouts, while Doughty had 13.

Freeman, Koster and Sowden contributed the fielding features.

Score, by innings:

Rotary .. .. .. .. .. .. 1013010—6
Curlers .. .. .. .. .. .. 1010000—2

Batteries — Guiry and Carroll; Doughty and McGee.

Umpire—A. C. Kay.

## SULLIVAN SAYS HE'LL REST ON HIS LAURELS

### Man Who Swam English Channel Not Planning Any Further Achievement.

DOVER, Eng., Aug. 7.—(Canadian Press) — Henry Sullivan, who conquered the English Channel yesterday is content to rest on this big achievement at least for the present. "I am satisfied with what I have done, and I am not planning any further swim. All I want is sleep," he told a correspondent this afternoon upon returning to Dover in a motor boat which had accompanied him across the Channel.

Sullivan's eyes were slightly bloodshot and his ruddy face was bristling with a two day growth of beard, but he was smiling almost from ear to ear, and declared he felt fine. The first thing Sullivan asked for when his pulloff of more than 27 hours through the choppy channel waters had ended was just ice cream.

From start to finish Sullivan plugged away with a straight breast stroke. He says he had found from experience that to alter his stroke or flop on his back for a rest caused the muscles to contract and boded badly for the achievement of an ambition such as his.

Sullivan ate but once, during his long swim. That was when he had swam but a short distance from Dover. Not long after he had eaten this light meal he got into a choppy sea where he swallowed considerable water. This turned is stomach, and he felt that to eat again would prejudice his chances.

## TORONTO MAN CAUGHT A GOOD SIZED FISH

E. J. Cookson, of Toronto, who has been visiting relatives at 508 Aylmer Street, was fortunate in landing a big fish a little below Burleigh, yesterday morning. The length of the catch, a maskinonge, was 53¼ inches, a 24-inch girth, and an estimated weight by Indian guides of about forty pounds. Mr. Cookson is quite elated over his luck and is having his fish mounted by a local taxidermist.

### SHORT JACKET.

The short jacket of kasha cloth, tapestry or embroidered silk or velvet is much more popular at the present moment than the sweater jacket.

### LONG BEADS.

The newest beads come in extremely long strings, some of them reaching to the knees. Sometimes a choker of larger beads is also worn.

### THREE-QUARTER COATS.

Three-quarter length coats are being exploited in Paris as a relief from the tube like coats, fastening on the side and usually covered with embroidery or braiding.

## WILL DISCUSS THE PAVING QUESTION

### Peterborough's Policy for Number of Years to Be Considered at Once.

An early meeting of the Board of Works, perhaps on Wednesday night, will be called by Ald. Stocker, to discuss City Engineer Parsons' progressive programe of street paving and especially to decide what other roads will be rebuilt this season.

Ald. Stocker said that the reconstruction of the macadam road on Park street was nearing completion, and the City Engineer was considering which street would be treated next. Water street and George street north had been mentioned but if they were macadamized now was there any likelihood that they would be paved next year with a loss of the cost of the macadam work?

In order that the Board of Works Department should have some definite plan to guide them Ald. Stocker proposed that the whole question of a paving programme be taken up at once instead of being deferred until the Fall.

## FIRST SERIOUS LEGAL CONTEST

MONTREAL, Aug. 7.—(Canadian Press).—What promises to be the first serious legal contest arising out of the Quebec Liquor Act is now being staged in the local courts, coming before the Practise Court here yesterday.

The Liquor Commission has decided that a number of preparations sold at patent medicines under the Federal Proprietary or Patent Medicines Act do not comply with the restrictions of the Quebec Liquor Act, Articles 47 and 48, the grounds being that the said so-called patent medicines contain more than a proper proportion of alcohol. The commission has accordingly passed a resolution declaring that such preparations are not medicines within the meaning of the above articles, but are alcoholic liquors, and has given notice of its decision to publish the same in the Quebec official Gazette. To offset this, companies affected secured an interim injunction last Thursday prohibiting the King's printer from publishing such resolution in the official Gazette or from distributing the paper with such a resolution.

When counsel appeared for the companies in the Practise Court here yesterday it was stated that notwithstanding the interim injunction the resolution had been printed and the paper distributed.

The hearing was adjourned until next Thursday to give the lawyers an opportunity to decide what steps they will take.

## PETERBOROUGH

(Continued from page 1.)

(b) 35, (c) 15, (d) 12, (e) —. Score, 97.

Third prize, $1.00, Canadian Woollens, Ltd., McDonnel Street. Score (a) 30, (b) 40, (c) —, (d) —, (e) 9. Total, 79.

**Class G.**

Best kept church grounds.

Only one entry.

First prize, St. John's Church, Hunter Street, $3.00.

Possible score 150—General appearance (a) 50, Lawn (b) 45, Trees and Shrubbery (c) 25, Flowers (d) 15, Climbers (e) 15.

Score obtained—(a) 45, (b) 40, (c) 20, (d) 8, (e) 10. Total, 123.

**Class H.**

Best kept grounds of schools and public institutions.

Possible score 150—General appearance (a) 50, Lawn (b) 45, Trees and Shrubs (c) 25, Flowers (d) 15, Climbers (e) 15.

First prize, $3.00, Medical Clinic, Charlotte and Reid Streets. Score (a) 40, (b) 35, (c) 12, (d) 12, (e) 6. Total, 105.

Second prize, $2.00, Public Library, George and McDonnel Streets. Score (a) 45, (b) 30, (c) 18, (d) —, (e) 8. Total, 101.

Third prize, $1.00, Collegiate Institute, George and McDonnel Streets. Score (a) 30, (b) 30, (c) 15, (d) —, (e) 10. Total, 85.

### FOR WEARY FEET.

British Army Foot Powder takes the ache and sting out of tired and tender feet, makes and keeps the feet comfortable. Sifter cans 25c at Bond's Drug Store, corner George and Hunter streets.

## GOV. DONAHEY RETURNS HOME WITH CONVICTS

### Controversy Over Admittance of Trusties Into Canada Ends.

COLUMBUS, Ohio, Aug. 7. —(Canadian Press).—The controversy over the admittance into Canada of two convict servants in the vacation party of Governor Donahey ended last night with the return to Columbus of the Governor and five of his six sons, and Warden P. E. Thomas, of Ohio penitentiary, and the two convicts.

The Donahey party left last week for Coboconk, Ontario. Shortly after they started rumors were started that the Canadian Government would refuse to permit convicts to cross the border. The entrance of the men, it was asserted, would be in violation of the Canadian immigration laws.

Donahey last night characterized the entire affair as unfounded. He said the Canadian Government did not communicate with him in any way regarding the two men and that they remained at the camp unmoved.

Governor Donahey returned to attend the funeral of the late President Harding.

## NATIONS ARE NOT YET READY FOR DISARMING

### League of Nations Fails to Make Expected Progress — Attitude of United States a Bar, Says Geneva Correspondent.

(By HENRY WOOD)

GENEVA (By mail to United Press) —When the fourth annual assembly of the League of Nations convenes on September 3, it will be called upon to face the somewhat painful realization that the world as a whole is not as ready for disarmament as had been hoped.

This realization will be thrust home not only by the slow progress which the League's various disarmament commissions have made during the past year, but by frank declarations from a large number of league members that they do not consider the moment has arrived when any general reduction in armaments can take place.

These replies have been sent into the secretariat during the past few months by the various governments that are members of the league as the result of a round robin sent to all leaguers asking them just how far they are disposed to go in the matter of a mutual guarantee treaty as a basis of disarmament.

The fact that the assembly will be obliged to recognize that the world as a whole is not yet ready for disarmament will have all the more weight from the fact that it comes only after the league has put in three years of hard work, study and constructive effort towards disarmament.

Despite the discouraging nature of many of the replies that have been received and which will be repeated before the assembly itself, the league's disarmament leaders are still confident that they will be able at least to perfect and launch during the course of the assembly a draft treaty of mutual guarantee that would serve as a basis for a reduction in armaments.

This treaty has now been prepared after a year's study and examination by technical experts by the league's mixed temporary commission on disarmament. The treaty in its present form was based on two projects, one drawn up by Lord Robert Cecil, and a second one prepared by Colonel Requin of the French General staff and the French expert on the league's permanent military advisory commission.

**Serious Opposition**

However, it is certain from the replies that have been received to the league's round robin that the project will meet with the most serious opposition in the assembly ay those states who feel that the moment has not yet arrived for a reduction in armaments.

The Scandinavian countries, headed by Sweden, will oppose the project. Situated as they are in a state of isolation and virtually free from any danger of attack, these countries maintain very little armed forces. Were they to enter into a mutual guarantee pact, it is possible that they might be called on to maintain as their quota of the international forces for the maintenance of peace, even larger forces than they maintain at the present time.

Holland has also developed a marked hostility to the project. Her contention is that the moment for disarmament will not have arrived, until the League of Nations is universal. The Dutch are inclined to think, however, that once everyone is in the league and everyone has accepted the league's pledge of mutual guarantee and non-attack, that the necessity for an additional mutual guarantee pact as a basis of disarmament will disappear automatically.

**France is Willing**

Strange as it may seem, France, which was generally credited with being the strongest opponent to disarmament is the one nation that has shown the most receptivity to the league's round robin and has sent in the most constructive reply. France accepts fully the principle of mutual guarantee as a basis of disarmament.

She insists only that the guarantee offered under the pact be adequate and be technically prepared in advance so that it will offer a real and actual guarantee against invasion. She insists that each state must be its own judge of the degree of reduction in armaments that it can make in exchange for such a pact.

Despite the opposition that has thus developed to the project, its backers, headed by Lord Robert Cecil, hope, nevertheless, to secure the assembly's approval of a perfected form of treaty.

Virtually all of the League of Nation's efforts for peace have been blocked purely and simply because the governments of the world do not feel that the moment has come to take serious steps towards disarmament. The refusal of question of government control of the private manufacture of war material and of the international traffic therein has completely blocked all progress on this point.

The control of the international traffic in war material was fully regulated in the St. Germain treaty, of which the United States was one of the signatories. The refusal of the American senate, however, to ratify this treaty resulted in all of the other great powers refusing to ratify it for the simple reason that for them to abolish all traffic in arms, leaving the United States free to do as she pleases, would merely give American manufacturers a world monopoly over every other nation.

The same situation holds true as regards abolishing the private manufacture and sale of war material, which is conceded to be one of the most prolific causes of war. Other governments insist they cannot ask their industrials to stop this production and sale as long as the manufacturers of the United States are unrestricted.

As a consequence, during the course of the year the league proposed to summon a new international conference for the purpose of regulating the two subjects. The United States was formally asked whether or not she would join in such a conference, but her failure to reply has ended all progress on this question for the year. The assembly will have to decide what step to take next.

The decision of the last assembly to ask all nations to limit their armament budgets to what they were in 1913 has also failed of results. The commission appointed to study and carry out this project found so many technical objections that it was obliged merely to prepare a report asking the coming assembly to reconsider this proposition, either during the past year on the question of limiting or abolishing the poison gas and chemical warfare. Another subject on which a little progress has been made is that of the exchange of military and naval information which is required under the covenant of all leaguers.

## NOT AT MEETING

OTTAWA, Aug. 7.—(Canadian Press).—Replying to inquiries instituted by Premier King in regard to a newspaper despatch that W. G. Ormsby-Gore, Under Secretary of State for the Colonies, had presided at a meeting of Grand Trunk shareholders in London on July 17, at which the Canadian Government was criticized for its treatment of the shareholders of the road, the Duke of Devonshire, Secretary of State for the Colonies, has cabled that the Under Secretary was not at the meeting at all. The text of the Duke of Devonshire's cable is as follows:

"Press messages in connection with W. G. Ormsby-Gore, Under Secretary of State for the Colonies, as reported at meeting of shareholders, are based on complete misunderstanding. It appears that meeting was presided over by S. F. Ormsby-Gore a relation, with whom the Under Secretary of State for the Colonies has had no communication whatever. Under Secretary was not even aware that the meeting had been held. I trust story may be categorically and publicly contradicted as it would be regrettable if impression were formed that such action on the part of the Colonial Office were even conceivable."

A flock of 100 hens produce in egg shells about 137 pounds of chalk annually.


# COAL

**Is likely to be scarce this winter. We advise all prudent housewives to have at least one cord of good hardwood on hand. We have some splendid dry mixed wood and some sound, dry, clear body hardwood at special prices.**

**Robert Hicks & Co.**
Limited.
262 Charlotte St. Phones 47&48

**SPEND CIVIC HOLIDAY AT HOME ← BIG PARADE 1:30 P.M.**

# Royal Black Knights' Celebration, Aug. 13th

*HORSE RACES, BALL GAMES, TUG-OF-WAR BAND CONCERT.*

ADMISSION, Including Grand Stand—35c

**Exhibition Park**

ROBT. FAIR & Co. LIMITED

## Wednesday Bargains

GOOD CLEAN FACTORY COTTON, 34 inches wide. Regular 20c yard. Wednesday only.......7 yards $1.00

LARGE WHITE BATH TOWELS, English make. Regular $1.25 pair. Wednesday only....... 90c

COLORED TERRY TOWELLING, in good designs. Regular 25c per yard. Wednesday only....... 15c

PURE LINEN ROLLER TOWELLING. Regular price, 20c per yard. For Wednesday only....... 15c

HEAVY ROLLER TOWELLING, with colored border, and Pure Linen Tea Towelling. Regular price, 35c per yard. For Wednesday only....... 29c

72-INCH BLEACHED SHEETING, real good quality. Regular 75c per yard. For Wednesday only....... 59c

50-CENT ENGLISH OPEN PILLOW COTTON, best quality, 40 inches wide. Regular 50c yard Wednesday only....... 39c

PLAIN GREY AND PLAIN BLUE HEAVY APRON CLOTH, 30 inches wide. Regular 30c. Wednesday only....... 25c

36-INCH APRON GINGHAM. Regular price, 35c. Wednesday only, yard....... 29c

SUPERIOR QUALITY NURSES' UNIFORM CLOTH, 40 inches wide. Actual value, 50c yard. Wednesday only....... 35c

UNBLEACHED CANTON FLANNEL, splendid quality. Regular 35c yard. Wednesday only....... 25c

BOYS' FLAT KNIT JERSEYS, in navy and khaki. Sizes 4, 5 and 6 years. Regular price, 50c. Wednesday only....... 39c

The same quality and same colors in sizes 7, 8, 9 and 10 years. Regular price, 60c Wednesday only....... 49c

MEN'S BLACK AND COLORED COTTON SOCKS, very strong quality. Regular price, 30c. Wednesday only....... 20c

WE PUT ON SALE OUR BEST QUALITY 34-INCH BEACH CLOTHS, in the following colors: sand, rose, orchid, Jelf blue navy and pink. Regular price 65c and 75c. Wednesday only....... 50c

EXTRA STRONG PERCALES, 36 inches wide, in delf blue, sand, red, and green. Regular price, 50c yard. Wednesday....... 35c

ENGLISH FANCY PRINTED COTTON CREPE KIMONA CLOTH. Regular price, 50c yard. Wednesday only....... 39c

65c AND 75c FANCY PATTERNED VOILES AND BATISTES for Wednesday only at....... 50c

LADIES' SILK FIBRE HOSE, in black and white, substandards. Regular $1.00. For Wednesday....... 75c

LADIES' BLACK AND WHITE SUPER-QUALITY LISLE HOSE, drop-stitch. Regular price, 75c. Wednesday....... 59c

LADIES' JERSEY STEP-INS, in pink and white. Regular price, 59c. For Wednesday only....... 49c

LADIES' WHITE BRASSIERES, with front and back fastening. Special price for Wednesday....... 59c

ALL OUR CHILDREN'S 45c, 50c AND 55c FANCY SOCKS go on Sale Wednesday at....... 35c

### HOUSE FURNISHINGS

VERANDAH FIBRE RUGS, 30 x 60 inches, in colors of green, brown and blue. Regular price, $1.00. Wednesday....... 69c

CURTAIN SCRIM, 36 inches wide, in ecru only. Regular price, 25c yard. Wednesday only....... 15c

JAPANESE GRASS MATTING, 36 inches wide, suitable for verandahs or summer homes. Regular 50c yard. Wednesday only....... 39c

SCOTCH MADRAS, 45 inches wide, ecru color, suitable for any room. Regular price, 60c yard. Wednesday only....... 49c

### MILLINERY

READY-TO-WEAR HATS AND PLAIN SHAPES, in all colors. Regular up to $5.00. Wednesday....... $1.00

## DESTRUCTIVE FIRE BRANTFORD TODAY

**Was Preceded by Explosion Which Rocked the Centre of City.**

BRANTFORD, Aug. 7. Canadian Press. — Preceded by an explosion which shook the centre of the city, a fire this morning broke out in the carriage and auto repair works of A. Spence and Son, Colborne street, just a block from the market square and spread fire in all directions, resulting in the total destruction of the plant of A. Spence and Son, and of the Mickle, Dyment & Son Co's lumber plant. The latter was practically dismantled, the company having decided to close the local plant and move the machinery for the most part to Toronto.

Consequently the loss will not be felt as much as if a plant in working order had been burned. The loss will probably run to $150,000.

## BIG FIELD DAY AT LOCAL PLAYGROUND

**Supervisors Prepare Attractive Programme of Sports for Little Folks**

The supervisors of the four local playgrounds have prepared a field day for the little folks on the King Edward Playgrounds, Friday next, August 10, starting at 1.30 p.m.

One baseball match, three soft ball games, races and other field events will constitute a programme which should be attractive both to participants, their parents and Friends.

### PREMIER CELEBRATES FOURTH ANNIVERSARY

OTTAWA, Aug. 7.— (Canadian Press.)—Premier King to-day is celebrating the fourth anniversary of his election to the leadership of the Liberal party by attending a meeting of the Cabinet Council, which may continue throughout the day.

Mr. King was chosen leader of the Liberal party on August 7, 1919, at the Ottawa convention. This morning, prior to the meeting of the Cabinet, Premier King and Hon. P. C. Larkin, Canadian High Commissioner in London, went out to Notre Dame and laid some flowers on the grave of Sir Wilfrid Laurier. The former Liberal leader and Mr. Larkin were personal friends. The High Commissioner is leaving for Toronto this evening.

### THOUSANDS SEE PARADE KNIGHTS OF COLUMBUS

MONTREAL, August 7 (Canadian Press). — Thousands of citizens lined the streets this morning to witness the church parade of the visiting Knights of Columbus to the Notre Dame Cathedral, where Pontifical high mass was celebrated by His Grace Mgr. Georges Gauthier, administrator of the Diocese of Montreal.

A sermon in French was delivered by Mgr. A. E. Deschamps, Vicar-General of the Diocese of Montreal, and one in English by Mgr. E. Donnelly, Domestic Prelate to the Pope.

### BOUND MESSENGER AND GOT AWAY WITH $15,000

INDIANAPOLIS, Ind., August 7 (Canadian Press).—Four men bound and gagged the express messenger on the Big Four passenger train 44, and escaped with five sealed packages and a number of railroad remittances, valued at $15,000, last night at Peoria, Ills., according to word received by the officials of the railroad here to-day.

The packages and remittances were destined for this city.

### PETERBORO' CANOE CO. IN IMPORTANT MERGER

FREDERICTON, N.B., Aug. 7.—(Canadian Press.)— Consummation of the merger of the two largest canoe building plants in Canada, has been completed between the Chestnut Canoe Company and the Peterborough Canoe Company, to be known as the Canadian Watercraft Company Limited. The new company has been incorporated under a company charter with an authorized capitalization of $1,000,000.

### CROWN ATTORNEY FINED.

HAMILTON, August 7 (Canadian Press).—Reid Bowlby, partner of S. F. Washington, K.C., former Crown Attorney, was fined $50.00 for contempt of Court this morning, when he told Magistrate Jelfs that His Worship never gave anyone the benefit of the doubt. The passage occurred in an O.T.A. case which was laid over.

Miss Nora Coughlin, of Oshawa, is spending her vacation in the city.

Miss Evelyn Doris, of Toronto, will spend the next three weeks at her home here.

## LATE WANT ADS.

FOR SALE—SEVERAL GOOD USED cars, good condition. Satisfies for quick sale. Reasonable terms allowed. Phone 221. Harold Dunford. 1d-12-3244.

*Promised Gifts*

*If you have promised a Gift for your boy or girl for passing the examination.*

*Now would be a good time to purchase a Wrist Watch, a Ring or Fountain Pen.*

*We have a good selection of these Gifts and it will be a pleasure to show them to you.*

DIAMOND HALL

*Warne Bros.*

349 George Street

## Society

Miss Elsie and Miss Vera Weeks of Millbrook, are spending a few days as the guests of Miss M. Katherine Hartley, 507 Stewart street.

Mr. S. V. Mills of the Bank of Montreal staff, Walkerton, is visiting his parents, Col. and Mrs. Mills.

Miss Mary Elliot and Miss Margaret Storey spent the week-end at Gadhalken Y.W.C.A. Camp, Stoney Lake.

Mr. W. H. Pendry, of Pandry and Pendry, of Brooklyn, N.Y., is visiting at the home of Mr. and Mrs. Geo. Carpenter, Armour Road. Mr. Pendry left Peterborough for Brooklyn forty-five years ago.

Misses Effie and Vera Ingall are spending a couple of weeks with their mother at Chemong.

Messrs. Douglas Wilson and Ellsworth Ingall have returned home after spending a very enjoyable week up through the Muskoka Lakes.

Mr. J. A. McNabb, of Ottawa, was a visitor in the city over the week-end.

Miss Pearl Mitchell has returned to the city, after a pleasant two weeks' holiday camping at Hiawatha.

Mr. Matthew J. Hickey, of the Chicago police department, and his wife and family, reached Peterboro by motor this morning, and will spend some day holidaying in the district. Mr. Hickey is well known in this part of the country, having formerly resided near Lakefield.

Mr. and Mrs. Herrick of Montreal are visiting Mrs. and Miss Fergusson Hunter street.

Mrs. A. H. Robinson and family left to-day for Norway Point, Lake of Bays.

Miss Mary Burcher, of Toronto, has returned home after a week-end visit with Mrs. W. E. O'Brien, 50 Wolsley street.

Mrs. H. Wood and little granddaughter Mary Perkins, of Toronto, have returned home after a pleasant visit with Mrs. Millson, 9 Monaghan Road.

Mr. and Mrs. James Christie, of Bradford, Pa., and Mr. and Mrs. W. A. Russell, Port Hope, spent the week-end with Mr. and Mrs. S. C. Kerneghan, 9 Monaghan Road.

Miss Myrte McMurtry, who has been spending a few days' holidays with Mrs. J. C. Wood, Water Street, has returned to Midland, accompanied by Miss Viola Freeman, who will spend a few weeks as the guest of Miss McMurtry.

Miss Thelma Freeman leaves tomorrow for Buffalo, where she will spend part of her holidays.

Miss Elsie Walker and Miss Greta Brownlee, of Peterborough, are spending their vacation at Chemong.

Miss "Buddy" Parker left yesterday for Gull Lake for a vacation of two weeks' duration.

Miss Regetta Lewis of Toronto is spending her holidays in the city.

Mrs. Victor Trottier of Toronto has returned home after a pleasant visit with Mrs. A. M. Doris, Aylmer Street.

Miss Muriel Doris, Aylmer Street is visiting friends in Toronto.

Mr. and Mrs. E. Puffer motored from Toronto and were the guests of Mr. and Mrs. W. J. Sharpe, 693 George Street, over the week-end.

The Misses Gladys and Hazel Heath will spend the next fortnight in visiting friends in Sherbrooke, Quebec.

Mrs. Martin Perry of Toronto, soloist of St. Paul's Anglican church on Bloor street, was the visiting singer, at St. John's church, on Sunday last. Mrs. Perry, who has a charming contralto voice, sang very sweetly Kipling's "Recessional," accompanied by Miss Margaret Flowers, organist.

A party of six, including the Misses Isabel Parker and Prudy Long, and Messrs. W. Cullitt and G. Besteda, arrived from Toronto Saturday evening, en route to Gull Lake, for a fortnight's vacation at Mr. Parker's cottage. They were chaperoned by Mrs. Gilpin and her daughter Margaret, also of Toronto.

## Financial News and Views

Canadian Stock Exchange And Mines — New York Stock Exchange and Curb Prices

*Today's Quotations and Opinions and Reviews of the Markets.*

NEW YORK, Aug. 7.—(Special.)—With Wall Street confident regarding President Coolidge's ability to handle the domestic situation with a firm hand, attention of the financial community was turned at the opening of the stock exchange to-day toward developments abroad. Nothing happened over night to cause a change in the view that further steps would quickly be taken with regard to a settlement of the Anglo-French differences over reparations questions.

Stocks showed a strong tone in the early dealings and a number of leaders scored further progress on the recovery.

American Locomotive started in this morning at 73 1-2, reporting of value of 147 for the old stock, a record high. Standard Rails also registered fractional gains.

German marks started the day at 4,000,000 to the dollar, a decline of 1,000,000 from yesterday's low and then sank to 3,333,333.

After a period of hesitancy in the first half hour in which American Locomotive receded a full point and other industrial leaders fell back fractionally, the general list developed renewed strength toward 11 o'clock.

Steel Common reported its best price on the movement at 88 3-8, while New York Central led the rails in a further recovery which was featured by the better action among the north-western issues.

Baldwin also moved ahead again after reacting in the early dealings.

Price movements in the late morning gave additional testimony that the line of least resistance was no longer on the declining side.

Although stocks had again dropped to the lows of the year on the news of President Harding's death, these with which they rebounded.

Baldwin 113 1-7; Union Pacific 126 1-8, up 1-8; Chesapeake and Ohio 59 3-8, up 3-8; Northern Pacific 56, up 1-8; Sinclair 22; American Locomotive 73 1-2, up 1-8; American Telephone and Telegraph 122 3-8, off 1-8; Pan American Petroleum B 58, up 1-2; General Motors 13 7-8, up 1-8; United States Steel 87 1-4 off 3-8; Westinghouse 56, 1-8, up 1-8; Pan American Petroleum 60, up 5-8; Bethlehem Steel 57 1-4; Studebaker 103 1-4, off 1-8; Norfolk and Western 10 21-8, up 5-8.

(Quotations supplied The Examiner by Nelson & Martyn, Stock Brokers)

### NEW YORK STOCKS.

| | High | Low | Close |
|---|---|---|---|
| Allied Chem. | 63 | 61⅞ | 62 |
| Amer. Loco. | 74⅝ | 72½ | 74¼ |
| Asphalt | 26¾ | 26 | 26¾ |
| Amer. Smelters | 55¾ | 56 | 56½ |
| Baldwin Loco. | 114⅜ | 112⅛ | 114⅛ |
| Balt. & Ohio | 48⅛ | 47⅛ | 48⅛ |
| Beth. Steel | 48½ | 47¾ | 48 |
| Anaconda | 40⅜ | 39⅞ | 40⅛ |
| Amer. Can. | 89⅜ | 87¼ | 89⅛ |
| Chile Copper | 26¼ | 26 | 26¼ |
| Chandler | 49¾ | 48½ | 49¾ |
| Cosden | 32⅛ | 31⅜ | 32¼ |
| Corn Products | 122 | 120 | 122 |
| Ches. & Ohio | 60 | 59⅜ | 60 |
| Crucible | 62¼ | 61 | 61¼ |
| Cuba Am. Sugar | 25⅛ | 24⅞ | 25⅛ |
| N. Y. Central | 97⅞ | 97¼ | 97⅞ |
| Kennecott | 34 | 33½ | 34 |
| Kelly Spring. | 31¼ | 31⅛ | 31½ |
| Prod. & Ref. | 31⅝ | 30¼ | 31¼ |
| Mid. States | 6⅝ | 6½ | 6⅝ |
| Pan. Amer. A | 61 | 59½ | 61 |
| Pan-Amer. B | 58¾ | 57 | 58⅝ |
| Republican | 44½ | 44 | 44⅜ |
| U. S. Rubber | 39⅛ | 38⅝ | 39⅛ |
| Sinclair | 22¼ | 21¾ | 22 |
| Studebaker | 103⅞ | 102¾ | 103¾ |
| St. Paul C. | 16 | 14½ | 16 |
| St. Paul Pfd. | 26½ | 25⅛ | 26½ |
| U. S. Steel | 89⅛ | 87½ | 88⅞ |
| Cuba Can. Sug. | 10¼ | — | — |
| Cont. Can. | 46⅞ | 46½ | 46⅞ |
| C. P. R. | 145¾ | 145½ | 145¾ |
| Cal. Pete | 19⅛ | 18⅜ | 18⅝ |
| Davidson | 29⅞ | 29 | 29 |
| Erie | 13 | 12¼ | 13 |
| Erie First | 21⅝ | 19¾ | 21 |
| Fam. Players | 74¼ | 72⅞ | 74¼ |
| Gas | 61⅞ | 61 | 61⅞ |
| Gulf State Steel | 71½ | 69⅞ | 71½ |
| Gen. Motors | 14 | 13⅞ | 14 |
| Great Nor. Oil | 26¾ | — | — |
| Ind. Alcohol | 47 | — | — |
| Int. Nickel | 11¾ | — | — |
| Int. Paper | 31½ | — | — |

### CANADIAN STOCKS.

| | High | Low | Close |
|---|---|---|---|
| Atlantic Sugar | 15 | 14½ | 15 |
| Abitibi | 59 | 58 | 59 |
| Brazilian | 46 | 45 | 45½ |
| Bell Tel. | 121¼ | 120½ | 121 |
| Brompton | 39 | 37¼ | 39 |
| Can. Steam. C. | 15 | 13½ | 15 |
| Can. Steam. Pfd. | 45½ | — | — |
| Cement | 80½ | — | — |
| Detroit United | 66¾ | 66 | 66¾ |
| Quebec Rly. | 17 | 16⅝ | 16⅝ |
| Smelters | 29¾ | 29 | 29¾ |
| St. of Canada | 67¾ | 66½ | 67½ |
| Span. River C. | 88 | 85¼ | 85¾ |
| Span. River Pfd. | 97 | 95¼ | 97 |
| Toronto Rly. | 78½ | 77 | 78½ |
| Twin Cities | 70 | — | — |
| C. P. R. | 148 | — | — |
| Gen. Elec. | 100¼ | — | — |

### MONEY.

Sterling—4.56.
France—5.74.
Lire—4.31½.
Marks—3,000,000 to $1.

### BANKS.

| | | | |
|---|---|---|---|
| Hamilton | 162 | — | — |
| Molson's | 169 | — | — |
| Royal | 221 | 220 | 221 |
| Montreal | 235 | 233½ | 235 |
| Standard | 173 | 171 | 173 |
| Commerce | 193 | — | — |

### MINES. GOLD.

| | Asked | Bid |
|---|---|---|
| Argonaut | 75 | 73 |
| Atlas | — | 5½ |
| Baldwin | 7 | 6½ |
| Buckingham | 11½ | 10 |
| Clifton | 17 | 15½ |
| Con. West Dome | — | 23¾ |
| Dome | 35 | — |
| Goldale | 53 | 52½ |
| Gold Reef | 2½ | 2 |
| Hollinger | 1185 | 1175 |
| Hunton | 9½ | 8½ |
| Hattie | 26 | 25 |
| Keora | 10 | 8½ |
| Kirkland Lake | 34 | 33 |
| Lake Shore | 340 | 336 |
| McIntyre Mines | — | 1775 |
| Moneta | 19 | 18½ |
| Newray | — | 42 |
| Lorrain | 21 | 20¾ |
| Nipissing | — | 555 |
| Porc. Crown | 11½ | 10½ |
| Preston | 11½ | 10½ |
| Teck Hughes | 107 | 106 |
| Vip. Con. Mines | 64½ | 64 |
| Wakenda | 6 | 5 |
| Wasapika | — | 5¾ |
| W. Hargraves | 205 | 200 |
| West Tree | 9 | 6¾ |

### SILVER.

| | | |
|---|---|---|
| Beaver | 30 | 31¾ |
| Castle | — | 24¼ |
| Crown Reserve | 60 | 50 |
| La Rose | — | 31 |
| McKinley | — | 17 |
| Mining Corp. | 215 | 203 |
| Temiskaming | — | 36½ |
| Wettlaufer | 9 | 6 |

### CHICAGO GRAIN. WHEAT.

| | High | Low | Close |
|---|---|---|---|
| May | 106⅛ | 106 | 105⅛ |
| Sept. | 97⅛ | 96⅞ | 97⅛ |
| Dec. | 100¾ | 100 | 100⅛ |

### CORN.

| | | | |
|---|---|---|---|
| May | 65 | 64⅛ | 64⅜ |
| Sept. | 76⅛ | 75¼ | 75⅛ |
| Dec. | 63⅛ | 63¾ | 63 |

### OATS.

| | | | |
|---|---|---|---|
| May | 39⅛ | — | — |
| Sept. | 35⅛ | 35 | 35 |
| Dec. | 37⅛ | 37⅛ | 37¼ |

### GAS BURNERS.

Foods being cooked over a gas flame should not be allowed to boil over and stop the holes of the burners. If this does happen, the burners should be taken off and cleaned by boiling in a washing soda solution.

**Money Makes Money**

IF INVESTED TO GOOD ADVANTAGE

DON'T BUY STOCKS ON BULGES

—but do so when they look WEAK. THAT OPPORTUNITY IS NOW. MINING SHARES ARE REALLY CHEAP. Clifton, Con. West Dome, Lorraine, Baldwin, Atlas, West Tree, Beatty, Buckingham, Beaver, Keeley, and many others are at low prices.

We will buy 5,000 shares of BALDWIN at prevailing prices for $125, on margin. Every point advance will show you a profit of $50. This stock has sold at double its present value.

NELSON & MARTYN

BROKERS

333½ George Street

**Dr. Goodwin**

Chiropractor

Palmer Graduate

106-108 Barrie Building

Lady Attendant 'Phone 431

Hours, 10-12 a.m., 2-4 and 7-8 p.m.

Office closed Tues. evening and Thurs. afternoon and evening.

LAKEFIELD----STONEY LAKE

STEAMERS

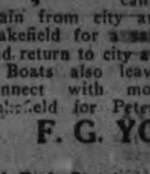

Will leave Lakefield for the Lakes on arrival of morning, noon and evening trains from Peterborough. Passengers can take 8.30 a.m. train from city and take boat at Lakefield for a sail around lakes, and return to city at 5.15 p.m.

Boats also leave the Lake to connect with morning train at Lakefield for Peterboro.

F. G. YOUNG, Manager.

434 Park Street Peterborough

HERE THEY GO

AT YOUR OWN PRICE

Polocloth Coats, suitable for now and Fall Wear, at $9.98

DRESSES.

Homespun Dresses from $3.50 up.

All wool Botany Dresses from $6.00 up.

SKIRTS.

Plain and Pleated, from $2.75 up.

PETERBORO LADIES' TAILORING COMPANY

283 GEORGE STREET

(Op. Grand Opera House)

OUR ESTABLISHMENT IS THOROUGHLY EQUIPPED

BELLEGHEM'S

FUNERAL SERVICE

PHONE 85

AMBULANCE

"WE TAKE OUT THE SPOTS"

*BE HAPPY ON YOUR HOLIDAYS*

Your summer garments cleaned and pressed by our new methods, help to make your holiday pleasant.

*WE GIVE SERVICE*

PARKER'S

177 Charlotte Street Phone 250

*It's Confidence that Does It.*

**Huckleberries**

*As fine as any we have received this season. Just in. speak quick.*

*CHERRIES--We still receive a daily shipment of fine Red Montmorency Cherries.*

*CELERY—Fine, Large Crisp heads 15c.*

*FRUIT SALAD—Hunt's Supreme Quality Mixed Fruits for salad, large tin 45c.*

PORTER S. WHITE CO.

334 GEORGE ST. - - 2 PHONES, 1960, 1961

## LOCALS

**DR. T. P. McCULLOUGH,**

Eye, Ear, Nose and Throat Specialist, 166 Brock St. Phone 36W. dif

**HAROLD DUNFORD'S AUTO LIVERY.**

Call 224 for Taxi and Auto Service. New Seven-Passenger Studebaker in Service. 78d-199

**QUALITY AND PRICE.**

It does not matter what you pay. It's having the lens with the right correction that counts. You are sure of that at FOWLER'S, and at a moderate price. tf

**PHONOGRAPH REPAIRS.**

Main-springs a specialty and guaranteed. New mica put in sound boxes. T. Griffin, 124 Park Street North, opposite C.G.E. Prompt attention. 'Phone 2163W. 26d44 3072

**M. PAMMETT.**

Auto and Taxi Service. Good equipment. At your call day or night. 334 Aylmer Street, Phone 749. 78d95 3057

**AUCTION SALE**

Friday afternoon at Hancock's Auction Rooms of household furniture and furnishings. You may send in anything you have for sale. 1d-31-3234

**SONS OF SCOTLAND.**

**Clan Alpine Camp 36.**

A meeting of the above Camp will be held in the Victoria Hall, 339½ George Street, at 8 p.m. on Wednesday, 8th inst. Business: Initiation. S. D. Shaw, Organizer. 1d-31-3268

**CARD OF THANKS.**

Mr. and Mrs. J. B. Parrington and family wish to thank the G.W.V.A., 3rd Prince of Wales' Dragoons, Rangers' Band, Ladies' Auxiliary, Rev. Grobb and those who kindly offered their cars, also all friends who sympathized and sent floral tributes in their recent sad bereavement.

**BINDER AND MOWER KNIVES GROUND, 50c. EACH**

All our grindstones run in water. Umbrellas repaired and re-covered. Saws filed and set. Cutlery grinding. Lawn Mowers ground. Phone 109J. Wm. Taylor and Son, the Sheffield Cutlers, 219 Hunter street west. t.t.s.

**CARD OF THANKS.**

Mrs. A. Evans wishes to thank friends and neighbors, the Nurses of Nicholls Hospital, Dr. Morgan, also the Rev. W. E. Morrow, for their kindness shown in her sister's bereavement, Miss Selena Oliver. Also to all who sent the beautiful floral tributes.

**TO REVIVE CLUB.**

Efforts are being made locally to revive Clan Alpine Camp 36, Sons of Scotland. S. D. Shaw, organizer, is in the city for this purpose, and a meeting will be held on Wednesday evening.

**BAND PRACTICE.**

The Melody Band will practice tonight at 8 o'clock. — S. Armitage, manager.

**FIRE UNDER CONTROL.**

The bush fire in the timber limits of Sheehy and Duignan, near Lakehurst, is now under control, according to information received by W. H. Bradburn, M.P.P., to-day.

**AUCTION SALE ON MARKET SQUARE.**

Auction sale of boots and shoes and dry goods and furniture, to be sold on the market square, Wednesday, August 8th, commencing at 2 o'clock. F. J. Bullied, Auctioneer. 1d31 3226

**WE HAVE BARGAINS**

in Used Typewriters and Supplies. Good Empires, worth $30, for $20.00
One Monarch, good condition, $35
One Oliver, No. 5, A1 ........ $35
Carbon papers and ribbons at bargains. A few Phonographs left.
One Sonora, very good ... $35 cash
Public Stenography Service.
Nelson's Typewriter Co.,
332½ George.

**CARD OF THANKS**

Mrs. W. Devlin of Otonabee, Mrs. C. Clarkson of Toronto, and Mr. Daniel Mahoney, 95 Lansdowne St., Peterborough, wish to express their appreciation of the kindness of all who paid their respects and attended the funeral of the late John Dwyer, whose funeral took place to the Douro cemetery on Sunday last. They also wish to thank the Sisters of St Joseph for kind attention during Mr. Dwyer's stay in the hospital.

## OBITUARY

**JEANNE PRESTON**

The death occurred to-day of Mrs. Jeanne Preston, aged 60 years, who has been a resident of this city for three years. She is survived by a daughter, Mrs. James Shaw, and one son, Mr. Charles Fernier.

Funeral on Thursday at 2 p.m., from the residence of her daughter, 96 1-2 Lansdowne avenue, to the Little Lake cemetery, for interment.

**MRS. HONORAH HEFFERNAN.**

The death occurred on Aug. 7th, of Mrs. Honorah Heffernan, aged 85. Mrs. Heffernan was born in Douro. She leaves to mourn her loss two sons Phillip, of 472 Charlotte street, and William of McKellar street, Monaghan.

The funeral will take place on Thursday, at 9 a.m., from the residence of her son, Phillip Heffernan.

**COLIN McRAE**

The death took place to-day of Colin McRae, at the residence of his stepson, Edmund Edey, 85 Aylmer street. Deceased was born in Glengarry, and had resided in Peterborough eight months.

Funeral arrangements will be made later.

**BIRTH**

SAGE—To Mr. and Mrs. Alex. Sage, 268 Munroe Avenue, Aug. 7, a son—Leslie Anthony.

## BIG GAME HUNTER WAS VISITOR HERE

**Cruised Trent Waterway in Company of Cambridge Graduate.**

From big-game hunting in African wilds to a cruise on the Trent Waterway is a big jump, but it was taken by Irving K. Taylor who passed through the city yesterday as the guest of Dr. C. Van Bergen in the cruiser Clair.

Dr. Van Bergen is a graduate of Cambridge University, and described himself as "just a sportsman." He expressed pleasure in the trip to Peterborough, and said if the cruise north of Peterborough was any better than between Trenton and Peterborough he would stay for six weeks. His cruiser is a 55 foot boat with a gross weight of 39 tons. He is a member of the New York Yacht Club and was attracted to the Trent Waterway by the display at the New York Motor Boat Show.

Dr. Van Bergen, who has travelled in every part of the world, said he knew twelve years ago that there were three tombs in the valley of Kings in Egypt. Lord Carnarvon went systematically through the valley and succeeded in finding one tomb.

Dr. Van Bergen is building a 90 foot cruiser with the intention of visiting the Trent Waterway again next year.

Shot White Rhinocerous.

Mr. Taylor who just returned from Africa, numbers among his achievements in the big game field the shooting of the first white rhinocerous known in Africa. He has added many specimens to the New York Zoo. He caught a 107 pound perch in the river Nile. But, he said, I have never succeeded in landing a maskinonge and hope to succeed during this trip.

Mr. Taylor is a director of the New York Aquarium, and said if the Government here desired to place an aquarium at the New York Motor Show it would be gladly received. All facilities would be given for advertising the district from which the exhibited fish came.

### EUROPEAN IMMIGRANTS ARRIVE FOR THE WEST

NEW YORK, N. Y., Aug. 7. — (Canadian Press.) — Six hundred Danes, Norwegians and Swedes, all farmers and most of them with their families arrived to-day on the Frederick VIII, en route to farms in the west, north-west and Canada. Some of them were said to have brought from $20,000 to $30,000 with them to purchase land.

Three stowaways were found on board. All were from Copenhagen, and said they had intended taking a trolley trip from New York to Minneapolis, thence to California and Alaska, all of which they thought were close to New York.

The Speed Centre of all Racing Sensations
"RACING HEARTS"
Agnes Ayres—Theodore Roberts
Capitol To-night.

# The Evening Examiner

PROBABILITIES.
Moderate winds; fair and cool to-night and to-morrow.

VOL. LIII., No. 32 PETERBOROUGH, WEDNESDAY, AUGUST 8, 1923 PRICE THREE CENTS

GOOD SUPPER
HOME-MADE COOKING
BEAUTIFUL AND SERVICEABLE ARTICLES FOR SALE
VARIOUS ATTRACTIONS.

ST. PETER'S HOLY NAME SOCIAL
Admission and Supper—Adults 40c Children 20c
COME AND BRING YOUR FRIENDS

Riverside Park
Thursday Afternoon and Evening
AUGUST 9th

BABY CONTEST
PRIZE, $5 IN GOLD
LARGEST FAMILY
PRIZE, $5 IN GOLD.
PETERBOROUGH RANGERS' BAND WILL PLAY

## BELGIUM SEES A SOLUTION OF RUHR PROBLEM

### Suggests That Germany Pay France and Belgium Only for Damages in War Time.

### STUDIES DEADLOCK

BRUSSELS, Aug. 8.— (Special). —An important session of the Belgian cabinet Tuesday was devoted to the study of the reparations deadlock. It is understood that Belgium may suggest the following solution.

1. Germany to pay France and Belgium only for material damages committed in war time.

2. England to renounce debts due her by the Allies.

3. Germany to pay England the equivalent of England's debt to America.

4. Belgium to take the initiative in calling an inter-Allied conference for settlement on these lines.

**Inter-Allied Debts.**

The plan follows in part that suggested by Premier Mussolini of Italy who declares that the question of Inter-Allied debts is inextricably interwoven with that of reparations.

Every endeavor is being made to avoid an Anglo-French split. Lord Robert Cecil now in Paris will meet Premier Poincare, Wednesday, to discuss the situation. Ex-Premier Branting of Norway will also discuss the problem with Poincare.

## THE WEATHER.

The sun-scorched earth received a gentle shower last night. While not as heavy or as lengthened as we would like to have seen, still it was indeed welcome. It amounted to .18 of an inch. This is a little less than one-fifth of an inch. What is required is an all-night rain to revive parched vegetation. Some people exhibit a great curiosity as to how the rainfall is measured. It is simple. A funnel shaped cup catches the rain as it falls, and conducts it into a copper cylinder below. This cup which catches the rain has exactly ten square inches exposed to the sky. The rain water that is caught is then poured into a long glass graduate exactly one inch across. This graduate is marked in inches, tenths and hundredths. Thus, should one inch of rain fall in the funnel shaped cup (with its ten square inches of exposure) when poured into the smaller glass graduate (one inch across) it would be multiplied ten times. Therefore it is easy to get the actual figures to hundredths of an inch. If this is not clear and you are still curious, pay me a visit and I will give you a practical demonstration.—W.P.

WANTED — GOOD WEAVERS AND WOOLLEN SPINNERS. APPLY AUBURN MILLS, PETERBORO. 6d35 3209

COME WITH COLDSPRINGS' S. S. PICNIC TO GORE'S LANDING AND WALLACE'S POINT ON FRIDAY, AUGUST 10TH. STR. "STONEY LAKE" LEAVES THE GEORGE STREET WHARF AT 8 A.M. ADULTS 75c, CHILDREN 40c. 2d33 3240

NOTICE
RE GRAND ENCAMPMENT.
WILL ANYONE HAVING ANY ACCOUNTS AGAINST THE LOCAL COMMITTEE KINDLY FORWARD THEM TO THE UNDERSIGNED NOT LATER THAN SATURDAY, AUG. THE 11TH.
W. H. BARRY,
SEC. LOCAL COMMITTEE.
3d-34-3246.

OVER THE LIFT LOCK TO JUNIPER ISLAND REGATTA. ON MONDAY, AUG. 13TH, CIVIC HOLIDAY, STEAMER STONEY LAKE WILL LEAVE GEORGE STREET WHARF AT 8 A.M. FOR JUNIPER ISLAND REGATTA. MEALS, BOOTH AND MUSIC ON BOARD. FARE, ADULTS $1.00, CHILDREN 50c. 3d-8-10-11-3244.

PARK YOUR TROUBLES, AND COM' ON FOR A DANCE AT RIVERSIDE PARK PAVILION, LAKEFIELD, FRIDAY, AUGUST 10TH. MISS ALICE PAYNE AND HER MAPLE LEAF SYNCOPATHISTS IN A JINGLING JAMBOREE OF POPULAR MELODIES. 2c 68 3232

A MUSICAL MOONLIGHT.
COME WITH THE BAND OF THE PETERBORO RANGERS, FRIDAY EVENING, AUG. 10TH, AT 8 O'CLOCK. A FULL BAND WILL RENDER A MUSICAL PROGRAMME DURING THE EVENING; ALSO ROBERTS' ORCHESTRA WILL PLAY FOR DANCING. REFRESHMENT BOOTH ON BOARD. TICKETS: 25c EACH. 3d34 3232

## Arctic Rescuer

This is Harold Noise, youngest Arctic explorer. He is returning to the Arctic as commander of the rescue expedition sent out by the Canadian Government to find Allan Crawford's party, marooned on Wrangell Island.

## NATION HONORS ITS GREAT DEAD

### Thousands of Americans Pay Silent Tribute to Memory of Late President Harding.

WASHINGTON, August 8. Canadian Press. — Swelling tides of honors bore Warren Harding's body today back over the road by which he came triumphant to the Presidency two years ago. For him the urge of ambition was ended, the compelling call of duty stilled in death. And the tense throngs of thousands of his silent countrymen grouped along the way, he passed in such state as only the great dead of the nation may experience.

Down the wide avenue he was carried with marching legions tramping ahead to lay him under the dome of the Capitol before he goes back to his native state to stay for ever.

That high resolve of duty had brought him death, and with it the peace and the quiet he loved, but which he could set aside at the nations call.

With General Pershing riding ahead, the marching thousands of the escorts led the way the steel of their bayonets glittering above them Soldiers, sailors, marines and citizen soldiers, all were there, and behind them came the new President, still bowed in grief, that his high office came at such a price. Here came also men who before him had held that office, one to be stricken like himself and so crippled in illness that he might not give himself as he would to the sorrowful duty of the day.

Behind these in endless array, marched the great body of citizens, and the men who keep the wheels of the government moving.

**RESPECT IN TORONTO**

TORONTO, August 8. — Out of respect for the memory of the late President, Warren G. Harding, all American residents of Canada have been requested to suspend business during the time of the funeral services, on Friday afternoon, the request being made by Mr. Chester W. Martin, Consul of the United States, in Toronto.

It was a few minutes past ten when the great procession swung out from White House gates and up historic Pennsylvania Avenue. The President had been carried for the last time from the portals of the White House and placed again on the artillnight from the funeral train to the the steps an army band began playeast room.

As the casket was carried down the sttps an army band began playing Chopin's funeral march.

At the same time a bugler came to the portico and sounded shrilly the single note of the soldiers' call to attention. The cavalry opposite on the avenue came to a sharp salute. Then there was a flourish of the drums just as the guns of Fort Meyer across the silent Potomac, awoke the echoes with a salute. Mrs. Harding came down the steps a moment later heavily veiled. On one side her walked Secretary Christian and on the other was Brigadier Gen. Charles T. Sawyer, her life long friend in Marion and the President's physician.

The military escort which had been placed in the line of march ahead of the funeral caisson, moved off at the word of command and an army band ahead, with its crepe-muffled drums playing "Onward Christian Soldier" almost before the four black horses that drew the black wheeled caisson had been given their word of command at the White House, the head of the escort had reached the capitol

Mrs. Harding's car passed along Pennsylvania Avenue with the curtains closely drawn between her and the casket representatives of the judiciary and senators

Next behind her followed Calvin Coolidge suddenly called to take up the mantle which had slipped from his chief's shoulders.

There followed William Howard Taft, a former President Then came Woodrow Wilson

## SWIFT CURRENT OF RADICALISM SEEN IN CANADA

### And of a "Red" Character, Too, Declares Peter Collins of Boston, in Montreal,

### A MENACING FORCE

MONTREAL, August 8 (Canadian Press). — There is much "red Radicalism" under the surface throughout the entire United States at the present time, stated Peter Collins, of Boston, Mass., the official lecturer for the Knights of Columbus, and one of the best known authorities on social questions, in an interview here to-day.

Mr. Collins, who has just recently returned from a tour of the United States, has made a special study of Red Radicalism, and states that it is one of the worst forces that could possibly make its appearance in a civilised country.

**Socialistic Conditions.**

On being asked about Socialistic conditions in Canada, Mr. Collins stated: "At the conclusion of a lecture tour of Canada, two years ago, I stated to an Ottawa audience that I had found more 'Red Radicalism' in Canada to the square inch than there was in Russia at that time to the square foot, and located more than there was in the United States. I am still of the opinion that there is a strong current of 'Red Radicalism' throughout the Dominion."

### 150 English Titles Are Now Held By Women From U.S.

LONDON, Aug. 8. — (United Press)—Acquiring standard European title by the cash-and-carry plan continues to be a favorite occupation of American debutantes and widows—grass and otherwise.

One hundred and fifty English title of much distinction and frequently more poverty have been gobled up in this manner.

Heading the list of Englishmen possessed of American wives and American fortunes is the Duke of Marlborough. His Grace, the Duke, married Consuelo Vanderbilt and an equitable portion of the Vanderbilt millions in 1895. A divorce has since separated the couple, but the Duke speedily got himself another American wife.

The Marquess Curzon of Kedleston is another English aristocrat possesssd of the bluest of blood and an American wife. Lord Curzon would appear to agree with the Duke that American wives are worth having, for the present Marchioness is the second American girl to bear the title.

French titles, which are much cheaper than the English variety, have attracted 72 American searchers for social distinction.

The fortunes of 23 Italian nobles presumably have been increased by the gold of American wives.

Eight American women have become members of the Belgian nobility.

Though the Australian, Russian, German and Balkan women of title who once got along as a mere hometown "misses" have not been counted, the number is large.

## RARE CASE IN HISTORY OF SURGERY AT NEWARK

NEWARK, August 8. Canadian Press. — What is believed to be a rare case in medical history occurred here to-day when triplets were born to Mrs. Margaret Isherwood, after a Caesarian operation had been performed.

The attending physicians, Dr. Carrie D. Epstein and Dr. Sarah M. Edwards, declared it was the first time within their knowledge that triplets had been delivered by this means.

The triplets (all boys) were reported in excellent health, as also was their mother.

**PLEASE NOTE**

That during July and August our office will be closed all day Thursday, our hours for the rest of the week will be from 9 a.m. to 5 p.m. except Saturday, when we will be open till 10 p.m. —W. H. LACEY, Optometrist, 410 George street, 'Phone 1160.

## Italy Not Tied To Diplomatic Policies England or France

ROME, Aug. 8.— (United Press.)—Italy is tied neither to the diplomatic policies of England nor of France, according to the "Giornal D'Italia," which sees in the Italian note to England the desire to follow an autonomous middle course in the Anglo-French reparation differences.

"Italy is eager only to end the European conflict," the newspaper declares.

## CROWDS FOUGHT FOR NEWSPAPER

### Berlin Residents Lose Heads Over Fake Report That Cuno Had Been Overthrown.

BERLIN, Aug. 8.—(Special.) — (Special.)—A sensational attempt to discredit the Cuno government was made Tuesday when a newspaper appeared on the streets in the heart of Berlin announcing that the Cuno government had been overthrown. Copies were thrown from automobiles and sold by hawkers. While excited crowds fought for them the news flashed through the city spreading confusion. The Government hurriedly denied the report, announcing that it would punish those responsible.

The act is laid to political enemies of Chancellor Cuno..

**Cannot Negotiate.**

It is impossible to negotiate with France under the present circumstances," Chancellor Cuno declared in the Reichstag to-day. "Passive resistance in the Ruhr will continue until we know France's terms."

Chancellor Cuno made his promised speech in the Reichstag on the reparations situation. Dealing particularly with the proposals for settlement recently advanced by Great Britain, the Chancellor said the principles on which Great Britain had based her proposals were unpleasant to Germany. The German Government, Chancellor Cuno declared, could not acquiesce in the French demand that the Government should suggest to the people of the Ruhr that they abandon passive resistance.

## HOLIDAY EVENT AT BRAUNDPORT

### Aquatic Sports in Afternoon, Concert in the Evening.

"The greatest day since Indians held a pow-wow on the spot," is an arresting phrase in Mr. R. C. Braund's hand-written advertisement of the Civic Holiday celebration at Braundport. With characteristic initiative and thoroughness, Mr. Braund has organised the details of this event, the first of its kind on the lower river. In the afternoon there will be canoe and punt races and swimming races for boys and girls. At 8.30 p.m. there will be a big bonfire, with a community concert at 8.45 p.m. Everything will be free to the public, who are invited to attend and bring their own lunches. Hot water will be supplied on the grounds.

A jitney service will be provided in the afternoon and evening from the Henry Hope building to Braundport between 1 and 3 p.m. and 7 to 10 p.m. The fare will be 10 cents, and with street car connection at the terminus of the C.G.E. line, the public will have transportation from all points of the city to the entrance of the Braundport property.

"We have room for 10,000 people on the grounds," said Mr. Braund. "It is bigger than the Exhibition Park, and we have lots of room on the river front. Everybody will be welcome, and we will try to make it pleasant."

## A CHINESE FATHER'S RIGHT TO CHASTISE

LONDON, Aug. 6 (Associated Press) —A Chinese father's right to chastise disobedient and unjust sons is illustrated by a case in the Civil Court of Wei-hai-wei, and mentioned in the annual report of that colony.

Two sons had attempted to deprive their aged parent of property reserved for his personal use after the remainder of his belongings had been divided. Asked in court why he had not punished the offenders for their greed, the father replied that he was not strong enough.

But as the unfilial sons, who are both over forty years of age, now appeared submissive before the magistrate, the parent gladly seized the opportunity to administer the overdue correction with a strap supplied to him in court. The sons took the medicine for their moral health without a murmur, while the old man was delighted.

## NO TRACE YET OF J. COSGRAVE THE DEAF MUTE

### Disappointment Clings to All Efforts of Those in Search of Insane Slayer.

### GUARD RESPONSIBLE

GUELPH, Ont., Aug. 8.— Disappointment still clings to the efforts of those engaged in the search for he insane deaf mute slayer John Cosgrave, who escaped from the Ontario Reformatory here last Saturday. The spreading of a drag net in the swamp area to the rear of the institution and for many miles in the district has failed to garner any trace of the fugitive, or disclose a clue as to his hiding place. The only real development in the escape of Cosgrave is the assumption of responsibility by the guard who was in charge of the recreation gang at the time. This man who is one of the oldest employees of the insitution, frankly admits that he was to blame in a report made yesterday to Superintendent Newlands who conducted an investigation.

According to his story he failed to check the number of inmates when they returned from the exercise yard with the result that Cosgrave made his get away by hiding in narrow area ways and then walking out of the grounds.

### STILL BIDDING FOR FIRST CITY MANAGER

LAWRENCE, Kans., Aug. 8.— (Associated Press)—When Charles Edward Ashburner, city manager of Norfolk, Va., assumes his new job as city manager of Stockton, Cal., September 1, at a salary of $20,000 a year, he will continue to be the highest paid city manager in the United States, according to John G. Stutz of this city, executive secretary of the National City Managers' Association. His salary at Norfolk is $16,000 a year.

"An interesting thing about Ashburner is that he not only is the highest paid city manager in the United States, but he was the pioneer in the profession—he was the first city manager," said Secretary Stutz. "When he accepted a job of manager of the city of Staunton, Va., in 1908 he received only a nominal salary. It was largely throught the successful demonstration he gave there that other cities accepted the idea. When Ashburner was asked by the city of Stockton to fix his salary, he put the figure so high he did not imagine a city of but 50,000 population would accept. Although Norfolk, a city of 150,000, later met the rise in the effort to hold Ashburner, of course he could not annul Stockton's acceptance of his offer."

Ashburner went from Staunton to Springfield, O., as city manager in 1914, and four years later to Norfolk.

More than 300 cities in the United States are operated under the city manager plan, according to Mr. Stutz.

**GAVE BEAR A RIDE.**

OLEAN, N. Y., August 8.—Ward Casper, of Hulls, gave a big black bear a ride while motoring in the hills near Coudersport a few nights ago, according to a report just reaching here.

He was driving just above Wharton when bruin climbed on the automobile. Casper was frightened, according to the story. He kept the auto going and for some distance the big black bear was a passenger. The driver was unable to do anything but stick to the wheel. The bear dropped off after it lost its grip on the machine. The hood and fender were marked by the animal's claws. It is believed that the car passed between the bear and her cubs and mother instinct drove her to protect her offspring.

## Reported Germany Will Return Again to Gold Currency

LONDON, Aug. 8. — (United Press.) — The Morning Post today publishes an unconfirmed report from London sources that German Finance Minister Hermes will announce in the Reichstag today that the German Government intends to repudiate the mark and restore the gold currency in Germany.

The Morning Post is owned by Lady Bathurst, is the leading Conservative organ in England and has wide continental news sources. Conservative to a degree, the newspaper's publication of the rumour indicates belief that it has foundation.

The German mark was quoted at twenty-eight million (28,000,000) to the pound sterling on the London Exchange this afternoon, or more than 600,000 to the dollar.

## MAYOR DOESN'T CAMPAIGN AND NEVER MADE SPEECH.

### Unique Record of Man Who Restored a City's Credit —Mayor Has Been Elected Three Times

MAYOR CRABTREE.

JACKSONVILLE, Ill., Aug. 8.— Pay day doesn't mean a thing to Mayor Edward Crabtree.

Or to Jacksonville's city commissioners either.

For the Mayor and members of his cabinet aren't even dollar-a-year men. They serve without salaries.

Crabtree has been elected three times without giving away so much as a single five-cent cigar. He never has contributed a dollar toward a party campaign fund nor made a solitary speech for himself. And he hasn't even asked anybody to vote for him.

Returning here after two years in Liberty Loan sales work, he was urged to enter the mayoralty race. His friends wanted him to reorganize the city administration and place Jacksonville on a sound financial basis.

Since he has been in office he's restored the city's credit until it is on a par with the best in the state. And he's solved the water problem—formerly serious — and given Jacksonville an abundant supply.

Jacksonville was the first city in Illinois to abolish saloons. It has been dry for 30 years now. It also was one of the first to adopt the commission form of government.

Administration supporters say Crabtree can retain his job as long as he wishes. All the people, they declare, are back of him.

## NEW MIDWAY FOR EXHIBITION

### Exhibition Directors Map Out the Grounds on New Lines For This Year's Show.

The directors of the Peterboro Exhibition are beginning to visualize the approaching show in the sharper and clear light that August sheds on it. The only uncertainty, and this factor may hang in the balance right up to the last day of the Exhibition, will be the weather.

Monday evening the directors met on the grounds and fixed the location of the midway which will be immediately south of the Manufacturers' building extending in horse shoe form toward the merchants' building. The midway will be largely augmented by a carnival show that is now in Sault Ste. Marie. It consists entirely of rides and attractions, an omission that may deprive the police from parading into the limelight for a synchronized raid.

**Children's Day.**

The Board definitely designated Wednesday as Children's Day. That afternoon all children from the city and country will be admitted free. Athletic contests for which valuable prizes will be given will be put on specially for them together with the grandstand performance. The arrangements for that afternoon will follow along the lines of Wednesday of last year.

**New Performance Stand.**

A new performance stand will be constructed in front of the grandstand and close to the opposite rail of the race track. Its dimensions will be 40 feet by 60 feet, and it will be built in sections which can be easily taken down and removed in the event of the baseball being played in that part of the park.

A show ring will also be laid out around the grandstand, and other alterations will be made in the next few weeks.

**DIED AT SASKATCHEWAN.**

Mrs. C. W. Morton, 213 Stewart Street, has received word, that Mr. George Redpath had passed away in Lourborn, Sask., after an illness of some duration. Deceased was formerly a resident of Cambourn, Ont.

WANTED — A FIRST CLASS CORE MAKER FOR SMALL BRASS WORK. APPLY CANADIAN GENERAL ELECTRIC CO., PETERBORO, ONT. 3d34 3230

WATER TRIP TO LINDSAY. ON TUESDAY, AUG. 14TH STEAMER STONEY LAKE WILL LEAVE GEORGE STREET WHARF AT 7.30 A.M. FOR LINDSAY. PASSENGERS WILL RETURN BY SPECIAL TRAIN, ARRIVING IN CITY ABOUT 8.15 P.M. MEALS ON BOARD. ROUND TRIP, BOAT AND RAIL, ADULTS $1.50, CHILDREN 75c. 3d-8-10-11-3245.

## ASKS FRIENDLY SYMPATHY FOR INDIA'S PEOPLE

### Bhaskar Hivale, of Bombay, India, Held Undivided Interest of Audience at the Chautauqua

### EXCELLING MUSIC

A friendly visitor from far-away India was the speaker at the Chautauqua tent yesterday afternoon. Dark-eyed, dark-haired, with swarthy skin and sparkling white teeth, his foreign accent giving his well-chosen words a piquant attraction, Bhaskar Hivale, of Bombay, India, a one-time student of American education at Harvard University, and a world-wide traveller, voiced what might be termed a mild indictment of English people and ways, from a foreigner who yet felt himself akin to his white audience, through his adherence to a common flag and King.

The speaker, whose friendly sincerity brought him interested attention and a crowd of people eager to shake hands with him after his lecture, made a stirring plea for a more kind and sympathetic attitude, with less indifference, of the Canadian people towards their Indian brothers in the Empire. He said: "Do not be unsympathetic or indifferent or un-Christian towards India, because you are as much responsible for affairs in India as anyone else."

Mr. Hivale's address on "The New India," was concerned mainly with the effect of British control, and occupation, on the native character. He referred briefly to the ancient glories of India, to her war work, when five hundred millions of money were given as a free gift to the Empire, along with more than a million and a quarter of fighting men. "India is a land of contrasts," he averred, speaking of the extremes met on every hand, the well educated and the absolutely unlettered, the wealthy and the poverty-stricken. He mentioned the Taj Mahal, the most beautiful building in the world erected at Agra, "a dream in marble," as a monument to a man's love for a woman. Against the ancient atmosphere of much of that land was the modern spirit of many of the cities, like Bombay, with its "two thousand lizzies," as well as many other makes of automobiles

**Didn't like Hot Dogs.**

Two things impressed Mr. Hivale in our civilization. In his opinion, they were the most beautiful, and the most ugly; the snow, which reminded him of fairy dreams of childhood, and "those fellows which the children call the hot dogs."

To the children of India three things, non-essentials to us, but remarkable to them, had appeared in the strongest light after British occupation of India became general. One was the habit of British men and women of taking walks together in the evenings; the second was the equally incomprehensible fashion of eating "our holy cows and our unholy pigs," as well as the hind legs of the frog, and the third was smoking and the drinking of wine.

But after Indian peoples had become acquainted with British literature, and had come to realize that "there were other currents in your civilization," they realized that the English were not always occupied with eating and drinking and walking out with strange women in the evening. Two opposing schools of thought had been engendered in India, the one declaring that all things British were good, the other declaring that India must turn farm al lthe habits and ways of the western world. Led by Ghandi, these men declared that India must be saved by herself alone. The third party, led by Sir Rabindra Nath Tagore, said that "the dream of the new India was the union of the two cultures."

The old Oriental system of teaching, by which the youth was placed for the whole twenty-four hours of the day under the sole guardianship of his teacher, and the western meth od, by which classes were taught in hour-long periods by many different masters, whom they never met outside of school bounds, had been unified by an experiment conducted by Tagore at Poonah, where 150 teachers overlooked the work of 300 students, gathered together under the mango trees in the grounds for outdoor instruction, varied by a swim in the near-by lake.

**Causes of Poverty.**

India's poverty, which the speaker declared his mother, the wife of a native Congregationalist minister, had told him was the result of India's sins in the past, a reason, by the way, which he said had been abandoned by him as feasible after visiting cities of the western world, whose wickedness had not apparently been punished in this fashion, was explained as being directly due to the famines.

These famines were caused by the terrible drought seasons India's only

(Continued on page 6.)

## ABOUT OURSELVES

### Another One Like This and We Will Need a Larger Size Hat.

Aug. 8th.

To the Edtior of The Examiner:

I am instructed by the Grand Scribe of the Grand Encampment, to convey through your valuable paper, the thanks of the Grand Encampment, to the merchants and citizens, for their splendid co-operation, in making the recent convention the most successful in the history of the Order, to the "Examiner" for the excellent manner in which all phases of the convention activities were covered. Never before has the Grand Encampment received such publicity and service as has been given by the "Examiner."

Yours truly,
W. H. BARRY,
Sec. Local Committee.

## VICTIM'S FATHER SEEKS REVENGE

### "Death of My Daughter Nothing But Cold Blooded Mu der," Says William Johnson.

HAMILTON, August 8 (Canadian Press). — "I am going to meet King as soon as he comes back to Hamilton. It was nothing but cold-blooded murder. He killed my daughter, and I am going to have my revenge, if it takes me twenty years."

So spoke William Johnson, father of Erie Johnson, the seventeen-year-old girl who was slain by George King, her lover, last night, as the grief-stricken parents to-day discussed the tragedy which has darkened their home, the dead silence of the little living-room where they sat was broken only by the sobs which convulsed the grey-haired mother, and by expressions of determination from a family-loving father to have "punishment" dealt out for the slaying of his child.

"I never want to see that man again," declared Mrs. Johnson, as the tears welled in her eyes. "Never, never, unless to see him hanged."

**Attempts Suicide.**

When George King was taken to the Toronto Police Courtroom this morning he attempted suicide by throwing himself over the railing to the cells in the floor below.

The constable on duty dragged the prisoner back from his evident purpose.

**Sorry It Happened.**

When George King was brought back to Hamilton to-day, he was met at the Police Station by Johnson, the father of the dead girl.

The father seized King's hand and said he was very sorry that it had happened.

FROCK COATS! FROCK COATS! FOR THE PARADE. JUST RECEIVED, ACT QUICK, FOR I ONLY HAVE A COUPLE OF DOZEN, ALL SIZES, AT DICK RUSKINS' SECOND HAND CLOTHING STORE, 221 HUNTER STREET. PHONE 2088. 3d35 3249

## FOUND

FOUND—A COLLIE PUP. OWNER can have same by applying at 62 Dunlop street, 'phone 17662. 3d-35-3291.

## WANTED

WANTED TO BUY — A SECOND hand row boat or punt. Apply Box 3296, Examiner. 1d-32-3296.

WANTED TO SELL, 60 TO 80 quarters of milk per day. 'Phone 2073-1. 3d-28-3191.

WANTED — WICKER BABY CARriage. Must be in good condition. State price. Box 3291. 3d-33-3291.

WANTED— CASHIER FOR INSURance office. One with knowledge of shorthand and stenography. Must be capable. Apply Box 3293, Examiner Office. 3d-33-3293.

WANTED — FURNISHED SUMMER cottage within 20 miles of Peterborough, from 15th August to 15th September. Answer to P. O. Box 1157. 3d-34-3283.

WANTED — POSITION AS HOUSEkeeper with family of adults. References if required. Apply 88 McDonnel street. 3d-34-3281.

WANTED — ONE OR TWO LADY roomers, for a nicely furnished bedroom, very central, with every convenience, in private family; no children. Rent reasonable, or could arrange for board. Apply to Examiner for address. 3d-35-3296.

### ARCHITECTS.

W. & WALTER R. L. BLACKWELL — Architects. Office, Bank of Commerce Building, corner of Hunter and Water Streets. Telephones, Office, 18663; Residence, 1872.

W. H. BARRY—Architect. Plans prepared for Monumental, Commercial and Domestic Buildings. Office, 539 Gilmour street. Phone 567.

### BARRISTERS AND SOLICITORS

GORDON & O'BRIEN—Barristers, Solicitors, Notaries. Money to loan on easy terms. Special attention to Patents and Trade Marks. Phone 219. G. M. Gordon, J. A. O'Brien.

E. T. MEDD—Barrister, Solicitor Notary. Office over the Dominion Bank, corner of George and Simcoe Streets. Telephone No. 22. Private funds to loan at current rates upon easy terms.

PECK, KERR & McELDERRY, Barristers, Solicitors and Notaries, Office, Water street, Peterboro. Money to loan at the lowest current rates of interest on easy terms of payment. E. A. Peck, F. D. Kerr, V. J. McElderry.

O'CONNELL & CORKERY — Barristers, Solicitors and Notaries. Money to loan at the lowest current rates of interest. Daniel O'Connell, John H. Corkery, Hunter street, two doors west of the Post Office.

DUMBLE & JOHNSTON—Barristers, Solicitors, etc. Office, over the Toronto Savings and Loan Company, George St. D. W. Dumble, K.C., W. Johnston.

A. E. DIXON—Barrister, Solicitor, etc. Office, Hunter street, corner Simcoe. Business sent to Medill's drug store.

HALL & HALL—Barristers, Solicitors and Notaries Public, Hunter Street, Peterboro, next door to St. John's Church. Money to loan at the lowest rates of interest. H. E. D. Hall. Basil D. Hall.

MOORE & WEARING — Barristers and Solicitors, 468 Water Street, opposite the Post Office. Money to loan at the lowest current rates of interest. Jos. Wearing, M.A.

R. R. HALL—Barrister, Solicitor, etc., Peterboro, Ont. Office, corner of Hunter and Water streets, over the Canadian Bank of Commerce. Trust Funds to loan on easy terms of payment.

JAMES FORDYCE STRICKLAND—Barrister, Solicitor, Notary Public. Money to loan. 378 Water street, Peterboro. Phone 191.

WILFRID F. HUYCKE, Barrister, Solicitor, Notary Public. 398 Water Street. Telephone 299.

### MEDICAL.

DR. BUCHANAN, F.R.C.S., Edinburgh; M.R.C., Eng.; L.R.C.P., London. Eye, Ear, Nose and Throat Specialist. Hours, 9-11, 2-4 p.m., and 7-9 p.m. Phone 510 Office, corner of Water and Murray Streets.

T. GEORGE LOUDON, M.D., C.M. Physician, Surgeon and accoucheur. Office, 201 Brock street. Phone 1362. Office hours, 9 to 11 a.m., 2 to 4 p.m., 7 to 8 p.m.

DR. C. C. CRAGG—Eye, Ear, Nose and Throat Specialist. Office 295 Charlotte street, formerly occupied by Dr. Neal. Hours—9-11 a.m.; 2-4 p.m.; 7-8.30 p.m. Telephone; House 980J, Office 2185.

DR. PHYLLIS VERSCHOYLE YOUNG, M.B., Toronto, Physician, Surgeon and Accoucheur. Office 302 Stewart street. Office hours 2 to 4 p.m.; 6 to 8 p.m., and by appointment. 'Phone 847J.

DR. T. W. H. YOUNG—Toronto, Edinburgh and London, Physician and Surgeon. Office 305 Stewart street. 'Phone 847W.

### DENTAL

DR. A. J. BUCHANAN—Dentist, successor to Dr. Holloway, Bank of Commerce Building, Room 5. Office hours, 8.30-12.00, 1.00-5.30. Evenings by appointment. 26d-29-3016.

### MONEY TO LOAN.

We have funds to loan on Real Estate Security at the lowest rate. GORDON & O'BRIEN. Phone 219.

MONEY TO LOAN ON IMPROVED farm and city property. Apply Hall and Hall, 116 Hunter Street, Peterborough. 25d-47-733

### OSTEOPATHY.

DR. BRUCE E. MARSHALL—Osteopathic Physician. Office, 242 Hunter street. Hours, 9 to 11, 2 to 4 p.m., 7 to 8 p.m. Telephone 116.

DR. WILL A. SETTLE—Osteopathic Physician. Office in Crown Apartments, 124 Hunter Street, Cor. Water and Hunter Streets. 'Phone 648. Office Hours, 9 to 11 a.m., 2 to 5.00 p.m., and 7.00 to 9.00 p.m.

## NOTICE

F. BARRETT—CONTRACTOR AND builder, alterations and repairs—hardwood floors, 75 Elegon avenue. Phone 17642. 26d-713-816

NOTICE—HENRY BROS., CARPENters and builders. Estimates given on new and repair work. Hardwood flooring a specialty. 'Phones 1024 or 2009W. 14 Murray street. 26d-175-1309

NOTICE—CHIMNEYS AND FURnaces cleaned. Phone 1861W.

PEEL'S GARAGE — CARS OVERhauled and repaired. Radiators repaired. Cars for hire. 'Phone 18887, 225 Lake street.

WILL THE PARTY WHO TOOK THE bicycle from the front of Grant & Thorpe's store last Friday return it to 418 George street. 1d-32-3288.

## FOR RENT

FOR RENT—HEATED APARTMENT, Grand Central Building. Immediate possession. Apply 437 George street. dtf

FOR RENT— HEATED OFFICE on George street. Apply 437 George street. dtf

FOR RENT— FURNISHED ROOMS. Apply 318 Charlotte steret. 3d-33-3244.

FOR RENT — FURNISHED FRONT bedroom. Apply to Examiner for address. 3d-34-3276.

FURNISHED APARTMENT TO RENT Upper flat. Immediate possession. 276 McDonnel steret. 'Phone 709. 3d-34-3273.

LARGE BRIGHT ROOMS TO RENT. Very central. Board if desierd. Apply Examiner for address. 6d-34-3197.

SEVEN-ROOMED HOUSE TO RENT. All modern conveniences. Reasonable rent. Apply 295 George street. 3d-33-3215.

TO RENT — BRIGHT APARTMENT. Gas stove. Call at 451 Water street. 12d-34-3088.

TO RENT—TWO LARGE FURNISHed bedrooms; central. Apply Examiner. 3d-34-3259.

TO RENT — 5-ROOMED APARTment, modern. Hardwood floor. Garden. Apply 271 Thomas.

TO RENT — LARGE, FURNISHED cottage at Chemong. Apply 272 Rubidge. 'Phone 538J. 6d-e.o.d.-2657.

TO LET—GARAGE, REAR OF KING and John streets. Apply C. H. Huffman, 400 Downie street. 'Phone 610M. 3d-34-3279.

TO RENT— BRIGHT APARTMENT, with bath, heated. 'Phone 1263W. 12d-39-3190.

TO RENT—SMALL, MODERN HOUSE, centre of the city. Rent $25. Apply 481 Aylmer street. 3d-35-3256.

TO RENT—SEVEN-ROOMED BRICK house, partly furnished, 3-piece bath. Electric plates for cooking. Immediate possession. Apply 5 to 7 o'clock, 300 Water steret. 3d-6-8-10-3238.

TO RENT—8-ROOMED HOUSE, NEW hardwood floors and fireplace. All modern conveniences. Apply Mr. L. J. Humber, 10 Argyle. 12d-35-3100.

TO RENT—NO. 173½ SIMCOE ST. Suitable for store or office. Immediate possession. Apply 437 George street. dtf.

TO RENT — FLAT; SIX ROOMS; Clean. All conveniences. Central. Rent $21.00. Free water. Apply Examiner, Box 3276. 3d-34-3276.

TO RENT — $22 PER MONTH, 6-roomed house, 3-piece bath; handy to Bonner-Worth; also small 5-roomed house, near C.G.E., $11 per month. Apply 293 Dalhousie street. 'Phone 276J. 2d-33-3216.

2 UNFURNISHED FRONT ROOMS to rent; all conveniences, near Bonner-Worth. 490 Cambridge street. 3d-34-3269.

## HOUSES, REAL ESTATE

FOR SALE—WEST PART LOT 116, with or without timber, also broken lot 117, good water front. Harvey, G. Galvin, 324 Charlotte St. 52d-159-1280

FOR SALE—SOLID BRICK, NEWLY remodelled, duplex house, garages, large garden, central. Good investment. Reasonable. Owner leaving city. Box 3249, Examiner. 6d-36-3249.

FOR SALE—5 ROOMED BUNGALOW. Hardwood floors, fireplace, furnace, large lot. Close to car line and river. Apply V. Wilson, King George street south. 6d-3267.

FOR SALE — 135-ACRE FARM IN Cavan township. Brick house, large barn, containing drive shed and 2 barns. Apply Otta Williamson, Frasserville, R.R. 7. 3d-56-3230.

FOR SALE — FULLY FURNISHED 20-roomed hotel. Barns, shed and yards; nice location. Doing good business. Terms. Owner retiring. Apply 282 George street. 12d-33-3065.

FIVE-ROOMED COTTAGE FOR sale. Gas, lights, water, double lot. Central, west. Cheap for cash. Apply to "Examiner for address." 3d-44-2838.

FOR SALE — MODERN HOUSE, south end, convenient to factories, and being No 231 Princess street. Three-piece bath, furnace, cement floor in cellar, and newly papered and painted throughout. Easy terms. Apply 437 George street.

7-ROOM BRICK HOUSE, ALL modern but furnace. Very central. Bargain at $3,300. Easy terms. Apply 283 George street. 12d-166-2602.

6-ROOMED BRICK HOUSE, ALL modern, furnished, and garage, for sale or rent. West side. Apply 344 King street. 3d-35-3287.

## FOR SALE

A WHITE POMERANIAN DOG FOR sale. 'Phone 13972. 2d-34-3282.

A GOOD MILCH COW FOR SALE. Apply Examiner for address. 1d-33-3274.

ANGLE WORMS FOR SALE— 75c. per 100. 881 Water street, 'Phone 1199W. 12d-27—3145.

DRIVING MARE FOR SALE. WILL sell cheap. Reason for selling, owner has a car. Apply Examiner for address. 3d-33-3282.

FOR SALE— LIBRARY SEAT AND chair, dressing table and rugs. Must be sold. Leaving town. Room 208 Royal Bank Chambers. 2d-33-3191.

DEW WORMS FOR SALE—'PHONE 17632. 26d-29-3012.

FOR SALE—ONE GOOD HOLSTEIN cow, due to freshen Aug. 11. Apply H. Darling, No. 7 Peterborough. 6d-36-3236.

FOR SALE — 8 YOUNG PIGS, 8 weeks old. Apply at Examiner office for address. 3d-33-3237.

FOR SALE—SQUARE PIANO. WILL sell cheap. Apply at Examiner. 3d-34-3277.

FOR SALE — KITCHEN CABINET, library table, dressers and stands, kitchen table and chairs, centre tables, toilet sets, garden tools, sealers and other articles. Apply 59 Aylmer, near Perry. 2d-33-3240.

FOR SALE—COLUMBIA GRAPHONola, with 20 records. Only used about 1 month. Owner leaving town. Apply Examiner for address. 3d-34-3264.

FOR SALE— DINING ROOM SUITE, settee, Axminster rug, linoleum, Art Garland heater, Garland range, table, chairs, sealers, bedroom suite, dresser, bed, stair carpet, verandah screens, screen doors. Apply 481 Bolivar street.

FOR SALE—1 CHESTNUT HORSE, 7 years, weight 1,250. Express or general purpose. Apply 217 Euclid avenue. 3d-33-3246.

FOR SALE—SIDEBOARD, GOOD AS new, bevelled glass. Cheap. Apply 461 Murray street. 3d-33-3243.

FOR SALE—RUG AND SOFA, IN good condition. Apply 471 Albert. 3d-33-3242.

FURNITURE FOR SALE, INCLUDing fine upright piano. Everything in first class condition. Apply second house south side McKellar street, south end car line, or 'phone 1874F. 6d-36-3250.

FOR SALE—WOOD, GOOD HEAVY mixed slabs, 4 ft. and 16 and 21 inches. Also maple hardwood in 16 inch length, delivered. Address A. L. Payne, 'phone line 16 R6, Warsaw.

FOR SALE—TWO MEN'S SUITS, IN good condition, size 38. Too small for owner. Apply Examiner. 3d-32-3255.

FOR SALE — GENT'S WHEEL, IN good condition. Cheap. Apply 689 George street. 'Phone 306, between 6 and 8. 2d-33-3254.

FOR SALE — PHONOGRAPH; ALmost new. Will sacrifice for quick sale. Cash or terms. Owner leaving city. Apply Examiner for address. 3d-34-3266.

FOR SALE—STEEL RANGE, WOOD or coal, with water front and copper boiler. Hall and parlor hanging lamps, 28 yards ingrain carpet. Electric belt. Apply 256 McDonnel. 3d-34-3256.

FOR SALE—ONE SET OF DINNER dishes, 1 set of tea dishes, both new. One new set of single harness, and nearly new rubber-tired runabout, also two good driving horses, 3 sets of scales, good as new. All will go cheap, as must be sold at once. Apply Examiner for address. 3d-34-3261.

FOR SALE — 1 QUEBEC HEATER, with grates, nearly new; 1 Grand Jewell heater, self-feeder; 1 Peerless Garland cook stove, burns wood or coal; 1 Little Dot laundry stove; 1 Rayo table lamp, nearly new; 1 lamp with handle; 1 fancy table lamp with large globe. Apply 282 1-2 Sherbrooke Place. 3d-35-3290.

GOOD SECOND HAND BASSWOOD canoe, also one pair spoon oars. J. J. Turner & Sons Ltd. 3d-33-3256.

FOR SALE— MOTOR BOAT, PERfect condition, $165, or nearest offer. Apply Examiner for address. 3d-35-3301.

MINNOWS, CRAWFISH, GALLINIPpers, dew worms, and bait of all kinds, at reasonable prices, for sale. 571 Reid street, Peterborough. J. F. Airriess, Bait License 3337. 'Phone 2227W. 6d-36-3253.

## AUTOS FOR SALE

A GOOD FORD CAR FOR SALE. Also a lot of good household furniture. Apply to Mrs. A. Larush, Lakefield P.O., Ontario. 3d-34-3270.

FOR SALE—SEVERAL GOOD USED cars, good condition. Sacrifice for quick sale. Reasonable terms allowed. 'Phone 224. Harold Dunford. 11d-42-3284.

FOR SALE — ONE McLAUGHLIN three-passenger coupe, six cylinder. Has not run three thousand miles. Tires practically new. In A1 condition. Will sacrifice for cash or will take smaller car in exchange. Apply Examiner for address. 6d-34-3262.

FOR SALE—PAIGE CAR. A1 SHAPE. Box 3235, Examiner. 2d-33-3235.

OVERLAND FOUR TOURING, OVerhauled, repainted. Also Gray Dort touring, twenty-two model, perfect order. Cash or terms. Studebaker Showroom, Charlotte street. 6d-33-3195.

## Fate's Dice

Man, I once knew a doctor, name of Peck;
He fell in a well and broke his neck.
Served him right, oughtns minded his own,
Tended to the sick and left the well alone.

—Snowbird Bloss.

Maybe you can explain this: Rodger Dolan rented a summer cottage. A stone's throw from the back door a former tenant had drilled a well. Not striking water when the hole was 26 feet deep, the tenant—instead of filling the excavation—had placed boards over the top.

Time had made the boards rotten, and fear that some one would fall through caused Rodger considerable worry. He had a great many weekend visitors and he was forever cautioning them not to step on the boards. He warned them on arrival, and at least twice a day while they visited.

The abandoned well became sort of an obsession with Dolan. His warnings began to get on his visitor's nerves.

The other evening the latest batch of visitors, while lounging on the front porch, were startled by a loud yell. They rushed to investigate.

Rodger Dolan, going to the spring for a pail of water in the blackness of night, had fallen into the well. Injured, not seriously.

There's a lesson in psychology back of this incident. Dolan had become so intent on cautioning others to avoid the danger that it never occurred to him that he might be the victim.

He was so engrossed on protecting others that he forgot to protect himself. Overconfidence in his own ability to escape a fall into the abandoned well had made him careless.

All of us become negligent in the presence of constant danger, for familiarity with the hazard lulls us into a feeling of false security, a belief that the situation or pitfall is dangerous to others more than to ourselves. Caught off our guard, we're easy victims.

There is such a thing as putting in so much time minding other people's business that our own affairs suffer. Probably this is why we are so ready to send missionaries to save others when we need saving ourselves.

Few of us ever consider that existing danger is a peril to ourselves. We picture the danger as existing for others. Every auto speeder knows that speeding is apt to cause accidents—but usually he speeds on, convinced that the danger doesn't apply to himself.

Fate, too, has a lot to do with it. We know a man who is so fearful of fire that, every night for years, before retiring he has carefully explored every room of his house to make sure that no blaze has started. Fear of fire makes him reluctant to go to bed. It frequently keeps him awake for hours.

Despite this caution, he has had three fires in his house.

On the other hand, all of us know careless individuals who never have a fire, though they repeatedly do such things as putting a glowing cigaret on a shelf and forgetting it.

Often we seem to create what we fear. We become the victims of catastrophe because we expect (fear) to become victims.

LOS ANGELES, August 8 (Canadian Press).—Because she saved him from drowning when he was a boy of twelve in 1896, Theodore Tibbits, wealthy leather manufacturer of Lynn, Mass., who died recently, left Mrs. Clara May Miller, nee Clara Beckwith, the sum of $250,000.

## BABY CARRIAGES, Etc.

FOR SALE—CREAM WICKER BABY carriage, in good condition. Apply, 266 Aylmer street. 'Phone 1891W. 2d-33-3274.

FOR SALE — BABY CARRIAGE, white wicker, reversible, in No. 1 condition. Apply at 211 McDonnel street. 2d-34-3285.

## LOST

LOST—"KING TUT" EARING. FINDer please leave at Examiner. 3d-33-3217.

LOST —TAME CANARY, YELLOW. Generous reward. J. P. Bond, 590 Weller street. 3d-35-3247.

LOST ON CHEMONG ROAD, CLOSE to pavilion, two fishing poles. Will finder please return to Mr. Whitehead, 293 Louis street, off Charlotte. Reward. 3d-33-3245.

LOST— WILL THE PERSON WHO found a plane in front of laundry 553 George street Friday noon, kindly leave it at 557 George street. 3d-33-3234.

LOST — A HOUND PUP, EIGHT weeks old. Black, tan and white and black spots. Reward. Apply W. B. Jopling, 461 George. 'Phone 254. 3d-34-3239.

LOST—TORTOISE SHELL GLASSES, in case, vicinity George street or Riverside park. Kindly return 275 Sherbrooke street. 1d-32-3297.

LOST—A VETERAN JEWELL, I.O.O. F. some place in city. F. W. Martin engraved on back. Finder please leave at G.W.V.A. Hall or Examiner. 1d-32-3295.

LOST—BETWEEN PETERBOROUGH and Norwood, "1923" auto number 185-585. Finder kindly leave at Examiner, or Register Office, Norwood. 1d-32-3300.

LOST—AT CHEMONG PARK, ABOUT a month ago, between the old pavilion and the bathing beach, finger ring, with green onyx and pearl setting. Finder please leave at The Examiner Office. 3d-34-3227.

LOST—ON SUNDAY, AUG. 5, A SILver cigarette case, bearing initials "A.R.A." Finder leave at Examiner Office and receive reward. 3d-34-3262.

LOST—A POMERANIAN DOG, WITHout any collar or chain, dark brown, female, named Gip. Finder notify Mr. J. McIlimoyle, 308 Louis street. 'Phone 1336W. Anyone harboring same will be prosecuted. 3d-34-3265.

## AGENTS WANTED

HOSIERY AGENTS—$60, weekly selling hosiery direct in offices, factories, houses; exclusive territories. Prices cheaper than stores. Dept. 386 Triangle Mills, Box 2502, Montreal.

## WORK WANTED

WOMAN WANTS WORK BY THE day or week. Apply Examiner for address. 3d-32-3239.

WASHING WANTED AT HOME. Apply Box 3256. 3d-34-3257.

## NURSE WELL TRAINED.

"Sally," a Brazilian monkey, practiced being nursemaid to a valuable Angora cat, and did so well that now she has a life job taking care of Lilian, year-old daughter of Mrs. William Silva of Los Angeles. She likes it, too.

## POULTRY AND EGGS

FOR SALE—14 LAYING HENS. Apply 509 Chamberlain street. 3d-35-3299.

## BOARD WANTED

FIRST CLASS BOARD AND ROOM wanted by gentleman. North or central. Must have very careful diet and personal consideration. P. O. Box 781 city. 3d-35-3289.

## BOARDERS WANTED

ROOM AND BOARD FOR FOUR ladies, in comfortable home in south end. 'Phone 1634W, 519 Chamberlain street. 3d-33-3241.

## HELP WANTED—Male

MAKE MONEY AT HOME—$15 TO $60 paid weekly for your spare time writing showcards for us. No canvassing. We instruct and supply you with work. West-Angus Showcard Service, 29 Colborne Bldg., Toronto.

WANTED—A FIRST CLASS BUTCHer. Apply Examiner for address. 3d-34-3283.

WANTED FOR THE CITY OF PEterborough, a man to sell life insurance. Reasonable drawing account allowed. Must have qualifications essential to success. Apply by letter A. E. Headrick, Box 1001. 2d-32-3223.

## HELP WANTED—Female

THE BELLEVILLE GENERAL HOSpital offers a three years' course of training to nurses, with affiliation in Montreal for pediatrics and medical diseases. Apply now for prospectus. Classes start in September. Margaret Tait, Supt. 6d-34-3191.

WANTED — AN EXPERIENCED maid. Apply Mrs. Meyers, 271 Brock street. 3d-34-3266.

WANTED — FIRST CLASS COOK. Good salary paid. Apply King's hotel. 3d-33-3216.

WANTED — MIDDLE AGED LADY as housekeeper for small family. Good home. 334 Aylmer. 'Phone 749. 3d-34-3280.

WANTED—A GIRL OR WOMAN FOR housework. Apply 468 Gilmour street. 2d-3240.

WANTED — EXPERIENCED GIRL for general housework. References required. Apply Box 3295, Examiner. 3d-35-3295.

WANTED—WILLING GIRL TO HELP with housework in small family. Must be competent and experienced. Apply 541 Water street.

WANTED—MIDDLE-AGED WOMAN, capable of taking care of invalid and assisting with housework. One who desires a good home and is companionable. Apply by letter, stating salary expected. Box 3171, Peterborough Examiner. 6d-36-3224.

### DRYING AND CLEANING STEAM

One of the scientific half-truths which have gained common credence is that when water is boiled all the substances in solution are left behind by the escaping steam. It is true that pure distilled water is obtained by condensing steam but it does not follow that all steam is pure. Every engineer knows only too well that when his boilers are working at or near full load, with the water in furious circulation and steam leaving it at the rate of tons per hour, the steam carries off quite a considerable proportion of water and also some of the solid matter precipitated in the boiler. Steam which is wet and more or less dirty leads to many undesirable consequences. It has a powerful scouring action on the parts of engines and turbines, and thus causes wear and reduced efficiency. The hot water in the steam is useless for power purposes and therefore represents a loss of heat or, if the wet steam be passed through a superheater, the latter has first to dry the steam before it can commence its legitimate function. An even more serious consideration is the risk of steam pipes being broken by the hammering action of water collecting in them from the steam. Many devices have been tried with a view to averting these troubles, and a British firm has introduced a steam dryer which is now in successful operation on many hundreds of boilers. In this device, which operates on the principle of the centrifugal separator, the steam is deflected radially through guide vans cast on a plate inside the separator chamber. A vortex motion is thus imparted to the steam and all moisture and solid matter is thrown outwards and expelled through a tangential outlet. The steam, now dry and clean, passes out of the chamber in the direction of its original motion able for use in the steam pipe within the boiler, or in an external steam pipe. The higher the rate of steam flow, the more powerful the centrifugal action, and the efficacy of this device has been demonstrated under all conditions of working.

### TULLE BANDS.

Tulle bands, fastened with jewels, are attractive headdresses for the young and beautiful. The more mature woman is giving up the headband and wearing her sleek marcelled hair unadorned.

Seattle man of 76 has married again; the spirit of 76.


PUPIL NURSES WANTED
at the
BUFFALO CITY HOSPITAL
462 Grider Street
BUFFALO, N.Y.
863 beds for the reception of every known disease.
8 DISPENSARIES IN CONNECTION.
Affiliated with the University of Buffalo Medical Department
3 year registered course, fitting pupils for Bedside, Public Health and Administrative Nursing. 670 hours devoted to classes, recitations, demonstrations and laboratory work in Dietetics, Home Economics, Bacteriology, Chemistry, Physiology and General Nursing subjects.
Opportunities for selected graduates to fill paid executive positions or pursue special study courses.
THE EXPERIENCE WE OFFER EQUALS A THREE YEAR COLLEGE COURSE.
Entrance requirements: 1 year New York State High School or its equivalent.
Salary, $15.00 a month. Food, lodging, uniforms, laundry and books furnished free.
Straight eight hour duty. No split watches. One whole day off every seven days.
A WELL-CONDUCTED NURSING COURSE IS A FINE PREPARATION FOR WIFEHOOD AND A SPLENDID OPPORTUNITY TO CULTIVATE THE HABIT OF RIGHT LIVING.
New Class Now Forming


## GOOD INVESTMENTS

Six-Roomed Bungalow, three-piece bath, electric fireplace, hardwood oak floors, furnace, electric stove, electric fixtures. All for $3,800.00. This is a bargain. See it. Owner leaving city. County tax, $32.00.

A snap in a Seven-Roomed Brick, all modern, with furnace. George street south. Don't miss it. To be sold.

New Six-Roomed Brick, all modern, with furnace, all newly decorated, lot 40 x 100 to lane. $500 down, balance easy.

$6,000.00—One Hundred Acres of good loam soil, all workable, but fifteen acres of pasture and wood; fine house and good barn, silo. Owner will take house in city. Mortage for balance.

H. J. McCANNAN
Walter Nugent, Assistant.
Nugent, 'Phone 1603M.
140 Simcoe Street 'Phones 461—772

### DEWART AND QUINLAN.

372 Water street, Peterborough.

Have listed for sale a number of desirable City Residences, well improved Park Lots, and Farms, on which prices have been reduced to such a degree as to make profitable investments, as well as comfortable homes. Several well improved farms of different sizes offered in exchange for city property. Intending purchasers consult our own interests by calling on us.

DEWART & QUINLAN,
372 WATER STREET
16d18 21 25 28 1 4 8 11 15 18 22 25 29 1 5 8

## RAILWAY TIME TABLES

### CANADIAN NATIONAL RYS.

All Trains Daily Except Sunday. (Corrected to date.)

No. 91—7.10 a.m., Lindsay-Toronto.
No. 96—8.10 a.m., for Port Hope and Toronto.
No. 93—8.23 a.m., for Lindsay, Blackwater Junction, Orillia, Midland, North Bay and Toronto.
No. 98—8.35 a.m., for Hastings, Campbellford, Belleville and points on the main line east.
No. 365—8.30 a.m., for Lakefield.
No. 92—12.02 a.m., for Lindsay, Port Hope, Toronto, Buffalo, making connections with the International Limited for London, Detroit, Chicago and Ottawa.
No. 100—12.18 p.m., for Hastings, Campbellford, Belleville and Ottawa.
No. 371—12.25 p.m., for Lakefield.
No. 95—5.34 p.m., for Lindsay, Orillia, Midland, North Bay and Toronto.
No. 375—5.40 p.m., for Lakefield.
No. 99—8.19 p.m., for Lindsay.
No. 94—9.10 p.m., for Port Hope, Montreal and Boston. Carries sleeper for Montreal.

### CANADIAN PACIFIC RAILWAY. (Corrected to Date.)

GOING EAST—
11.59 a.m.—Norwood, Havelock, Bonarlaw, Tweed, Perth, Smith's Falls, Kingston, Ottawa, Montreal and intermediate points daily. On Sunday this trains proceed east only as far as Havelock.
6.20 p.m.—Indian River, Norwood, Havelock and Tweed. Daily except Sunday.
12.03 a.m.—Havelock, Tweed, Kingston, Perth, Smith's Falls, Montreal, St. John, Boston and New York. Daily except Saturday.
1.00 a.m.—Havelock, Tweed, Kingston, Perth, Smith's Falls, Ottawa.

GOING WEST—
4.31 a.m.—Myrtle, Toronto, Guelph, Goderich Hamilton, Galt, Woodstock, St. Thomas, London, Chatham, Detroit, Chicago and New York. Daily.
4.58 a.m.—Toronto (Yonge Street), Hamilton, Owen Sound, Teeswater and intermediate points. Daily except Sunday.
7.35 a.m.—Toronto, Hamilton, Brantford, Buffalo, Rochester, Boston, New York, Galt, Woodstock, London, Chatham, Detroit and intermediate points between Peterboro and Toronto. Daily except Sunday.
9.35 a.m.—Bethany, Lindsay, Orillia, Port McNicol and intermediate points. Daily except Sunday.
8.50 p.m.—Toronto, Hamilton, Brantford, Buffalo, New York, Galt, Woodstock, London, Windsor, Detroit, Chicago and intermediate points between Peterboro and Toronto. Daily.
6.50 p.m.—Lindsay, Toronto and intermediate points. Daily except Sunday.

Renew Your Subscription.


DAVIS-THOMPSON COMPANY, LIMITED
Insurance and General Agency
433 GEORGE ST. PHONE 40


FOR RENT—
A large Ground Floor Office, or Stationery Store, can be rented in whole or in part.

FOR SALE—
200 acres of land, 140 acres workable land, balance pasture and wood, in Cavan, 3-4 of a mile from station, splendid buildings, consisting of brick house, three piece bath, bank barn, 42 x 100 feet; can be purchased at a reasonable price, and on easy terms. Owner would sell stock, also crop.

100 acres of good land, 60 acres working land; balance pasture and wood, well fenced; first class buildings, such as new brick house with furnace, barn 30 x 100 feet; other buildings; convenient to station, church and school; owner would exchange for a property in Peterboro. Price ..... $7000

For inspection and further particulars of the above properties apply

J. T. O'Connell & Co.
136 HUNTER ST. W., CITY
Phones—Office 376, Residence 1359

## FOR SALE

Brick House, all modern, West side ..... $5,000.00
Brick House, 10 Rooms, all modern; fire place, garage; would consider car or lot on exchange ..... $4,200.00
Brick House, 7 Rooms, 3-piece bath, furnace, lights and gas; easy terms ..... $3,800.00
Frame House, 6 Rooms, 2-piece bath lights and gas ... $2500.00
18 Acres close to City; good buildings. Will exchange on City Property ..... $7,000.00
Choice Lot for Sale at a bargain, West side.

M. STOREY
190 Charlotte street. Phone 1623J

## WANTED

Applications for Doctor for Canadian General Electric Co. Mutual Benefit Society. Apply
F. A. SHANNON, Secretary
5d243208

Telephone 790 When You Want Your
PIANO OR ORGAN TUNED
Player Pianos A Specialty.
All Work Guaranteed.
W. H. CUNNINGHAM
560 Weller Street.

## COAL! COAL!!

We are taking orders now for our famous LARGE PEA COAL. If you wish to secure any, order at once, as we have only a limited quantity in stock.
Apartment to Let.
A. LOW & CO., 264 Simcoe St.
'Phone 697. N. and Hel. 1027

CHINA PAINTING
Mrs. Langley McCarthy Teaches Biscoffs' New and Beautiful Work in CHINA PAINTING

## EDWIN ELCOME

TAXIDERMIST
602 Harvey St. Peterborough, Ont.
HEADS, BIRDS, FISH, ETC.
Mounted Artistically and Permanently.
Maskinonge, Bass and Trout
Our Speciality


4% INTEREST, Compounded Half-Yearly, Paid on Deposits.

One Dollar opens an Account. Special facilities afforded Depositors for the convenient transaction of their business, and accounts are subject to cheque withdrawal.

For sums of $100 and upwards this Company's Debentures are issued in terms of one to five years.
Bearing INTEREST Half-Yearly at - - - 5%

TORONTO SAVINGS & LOAN CO.
435-437 George Street
PETERBOROUGH

MAIL EDITION

# The Evening Examiner

THE Condensed Advertising in the Examiner is getting excellent results for those using these columns. For Sale, To Let, Lost, Wanted, etc. Try it.

PRICE THREE CENTS — PETERBOROUGH, WEDNESDAY, AUGUST 8, 1923 — PRICE THREE CENTS

## OFFICERS ELECTED BY GRAND ENCAMPMENT AT THE FINAL SESSION

**Biggest and Best Meeting of Order Closed Yesterday—T. W. N. Clements Grand Patriarch.**

**Pleased With Peterboro.**

The principal business transacted at the Grand Encampment Session yesterday was the election of officers. The following officers will hold office for the ensuing twelve months:

T. W. N. Clements, Windsor, Grand Patriarch.

R. S. Elliott, Ottawa, Grand Senior Warden.

A. Switzer, Toronto, Grand High Priest.

S. C. Parks, Toronto, Grand Scribe.

E. O. Garbutt, Picton, Grand Treasurer.

Rev. J. W. Hibbert, Essex, Grand Junior Warden.

James Sawyer, Sault St. Marie, Grand Marshal.

Fred Read, Peterboro, Grand Inside Sentinel.

J. K. Henderson, Niagara Falls, Grand Outside Sentine.

J. L. Leary, Toronto, Grand Auditor.

W. Powley, Toronto, Junior Grand Representative.

W. Cross, Hamilton, Senior Grand Representative.

The place of meeting of the Grand Encampment next year will be Belleville.

**Thanks to Merchants.**

The Grand Encampment in Session yesterday moved a very enthusiastic vote of thanks to the merchants and citizens of the city of Peterboro for their very excellent welcome. The decorations and window displays were specially stressed, being described officially as the best that have ever greeted the Grand Encampment.

Many of the officers told the Examiner that among the memories of Peterboro that would stay with them longest were the trip over the Lift Lock and the splendid appearance of the city, bedecked as it was in their honor.

**The Memorial Service.**

At the memorial service which was held in memory of all Oddfellows who have died since the last Grand Encampment, but specially in memory of President Harding, an oration was delivered by Rev. J. W. Hibbert. The visiting brethren from United States were deeply touched by this mark of the esteem in which their late leader was held in Canada.

**Registration Record.**

It was officially announced that the registration for the Session just ended was the biggest in the history of the Order. The official photographs, too, contains the biggest number of members of any photographs taken of this Order.

As a final wind up the Belleville Canton exemplified the Patriarch Militant Degree in the Oddfellows' Hall last night.

**The Orientals' Trek.**

On Monday night the Orientals had disappeared behind the doors of the Lodge room they proceeded with the mystic rites pertaining to their Order. Members from all over the Province came to Peterboro specially for this event. The festival was continued until four a.m. yesterday without abatement except when an adjournment was made to partake of a buffet luncheon. It in believed that the regulation bread and salt were forgotten in the midst of the trek when the call to a more appetizing luncheon was sounded. The members of the Order say they had a great time in Peterboro, and right so. It is believed that Peterboro saw the birth of this branch of the Order, and that it took its name from the Oriental hotel in which the first ceremonies were held.

**General Satisfaction.**

Grand Scribe S. C. Parks, a veteran in Grand Encampment Sessions and an old Peterboro man, expressed entire satisfaction with the convention here. It was a splendid success from first to last; everything possible was done to entertain the visitors, the committees here handled their tasks cheerfully and well, and Peterboro is to be congratulated on having the best session the Grand Encampment has had.

A vote of appreciation which was spoken to enthusiastically for five minutes was tendered the Examiner for the publicity given the work of the Grand Encampment. The reports were far ahead of the service given in other cities, much larger, wheer the Grand Encampment had met. "The reports are the best the Grand Encampment has ever had" W .H. Barry, secretary of the Grand Encampment Sessions said.

### SENATOR ASSASSINATED.

CORIZIA, Italy, Aug. 8.—(Canadian Press.)—Senator Giergio Bombich was killed yesterday by two revolver shots through the head fired by Vittorio Colecchio, a native of Fiume. As soon as Colecchio started firing, Bombich attempted to take cover behind a trolley car, but slipped and fell. His assailant was upon him instantly and shot him twice through the head before the terrified onlookers could interfere. Colecchio is believed to be insane.

### Body of Murdered Woman Was Found.

BATTLE CREEK, Mich., Aug. 8. —(Canadian Press.)— The body of Mrs. B. H. Stewart, 58 years old, was found by a posse of searchers late yesterday, ten miles south-east of this city, bringing to three the number of persons whose deaths are blamed on John H. Wells, 70, retired merchant and reputed to be wealthy.

Wells, early yesterday, shot and killed his wife, Ella, 68, and himself. He left word with a nephew that he had also killed Mrs. Stewart and placed her body in a clump of bushes some distance from this city.

Jealousy is the theory advanced by police as the cause of the triple killing.

## PLANS MADE FOR HARDING'S FUNERAL

**The Body Will Arrive in Marion To-Morrow Morning and Will Be Buried on Friday.**

MARION, O., August 8 (Canadian Press). — Following is the detailed plan for President Harding's funeral here as announced yesterday by officials in charge of arrangements, the plans having had the personal approval of Mrs. Harding:

"The body will arrive in Marion on Thursday morning about 10 o'clock, and will be taken to the home of Dr. G. T. Harding, the President's father.

"The body will be accompanied by the President's Naval and Army aides.

"The honorary pall-bearers include the Speaker of the House of Representatives, the Cabinet and the President pro tempore of the Senate.

"The body will lie in state at the residence from about 2 p.m. until about 10 p.m. on Thursday, during which time an opportunity will be given for all friends who so desire to pay their final respects.

"Also on Friday, 10th August, the body will lie in state from 9 a.m. until 1 p.m.

"At 2 o'clock on Friday, the funeral cortege will be formed at the residence of Dr. G. T. Harding, to escort the remains to the Marion Cemetery, where services will be held upon arrival.

"The services at the cemetery will be held at the vault, and will be conducted by the Rev. George Landis, of Trinity Baptist Church, the President's home church, assisted by the Rev. Jesse Swank, pastor of the Methodist Episcopal Church of Marion, Ohio, a close personal friend of the President.

"It is expected that President Cooldige and his immediate party will make their headquarters on their train and leave for Washington after the services.

"Mrs. Harding will return to Washington on Friday evening about six o'clock."

### Suspense Too Much For Belgian Cabinet.

BRUSSELS, August 8 (Canadian Press). — The Belgian Cabinet yesterday discussed at great length how best to speed up the Inter-Allied negotiations dealing with reparations, so as to put an end to the present period of suspense, but, according to the Independence Belge, no decision was reached.

Foreign Minister Jaspar read reports to his colleagues tending to show that resistance in the Ruhr was rapidly weakening, and that the Franco-Belgian authorities were being approached with semi-official proposals having in view the abandonment of resistance — proposals which apparently have come indirectly from Berlin.

The Cabinet was also concerned with the rise in exchange, and decided in principle to subject the purchase of foreign currencies to state control.

### Germany's Situation Is Almost Hopeless.

BERLIN, August 8 (Canadian Press). — Chancellor Cuno's address in the Reichstag on Wednesday will deal chiefly with the Government's new programme for financial and tax reforms, although, it was ascertained yesterday, the Chancellor will also refer to the present condition of Germany's foreign relations, particularly in connection with the situation in the Ruhr and Rhineland.

Parliamentary circles do not anticipate a broadside attack on the Government. Herr Cuno apparently having succeeded in appeasing the Socialists by promising immediate enactment of measures designed to furnish relief in the highly critical internal situation.

There is no denying the fact that the leaders, including President Ebert, view the present economic situation with deep apprehension, its apparent hopelessness having engendered a feeling of apathy or resignation which is shared equally by the populace.

## CANADA IN NEED OF FOREST RESERVES

**Planted Forests Will Not Be Able to Supply Future Timber Requirements — Forest Fires Are Serious.**

OTTAWA, Aug. 8. — (Canadian Press.)—That Canada's future timber supply can never be obtained from planted forests was the opinion expressed in a paper upon silviculture read by Dr. C. D. Howe, Dean of the Forestry Faculty of the University of Toronto, at yesterday afternoon's session of the British Empire Forestry Conference.

Dr. Howe referred to the exploitation of Canada's timber wealth which had taken place in the past and while this had made tree planting necessary in certain of the older settled parts of the country he did not think Canada could look to that source for its future timber supply.

In his paper, Dr. Howe dealt comprehensively with the timber situation confronting the Dominion. He indicated policies which would be best calculated to conserve the supply of timber and stressed the necessity for the creation of forest reserves while there is yet time.

R. L. Robinson of the British Forestry Commission in commenting upon Dr. Howe's paper, felt that the outstanding point to stress was the lack of forest reserves in Eastern Canada. Forests of Eastern Canada, he pointed out, had been depleted and fires had been universal. He thought that the two foremost aims of Canadian forestry proponents should be rehabilitation of degraded areas and prevention of degredation in areas still untouched.

E. J. Zavitz, Chief Forester for Ontario stated that the problem of protecting forests in this province from fires was so pressing that it would overshadow other forestry activities for years to come.

### Thousands in Capital For Harding's Funeral.

WASHINGTON, Aug. 8. — (Canadian Press). — Day came to this City filled with the stir of troops moving to their place before the White House to take part in the services for the late President Warren Harding. Long before the troops marched to their places the people of Washington and nearby cities had gathered inside the steel, strands that kept Pennsylvania Avenue clear from end to end. They came by tens of thousands.

Last night, under dimmed lamps and with troopers riding ahead through the silent street, the casket containing body of the late President was carried to the White House from the funeral train.

### Exhibition Train Is Good Advertising.

MONTREAL, Aug. 8.— Canadian Press). — Never has Canada had a greater piece of advertising than she is now getting in France by means of the Canadian Exhibition train now touring that country. This is the impression gained by Senator Dandurand who has just returned from a visit to France. The train in question is composed of 30 motor trucks and has the advantage of the French cities being toured. The Senator states that tens of thousands of people are thronging to visit the train, pamphlets are being distributed, the natural resources of the Dominion being explained, and everything possible being done to give the French people an idea of what can be secured in Canada. At Lille, a Belgian delegation visited the train. It was headed by a minister and the suggestion was made that the train extend its tour to include Belgium.

### Rubbing Alcohol Was Used as a Beverage.

SARNIA, Aug. 8. — (Canadian Press). — William James McMillan, 53, said to be of Toronto died in the Sarnia Hospital from alcoholic poisoning after he consumed an eight ounce bottle of rubbing alcohol probably diluted with beer or some other mixture.

McMillan was a member of the Gypsy camp which has been located on the River road, just south of the city for several weeks, with the Watson Brothers of Toronto.

Apparently McMillan had been in the habit of consuming diluted rubbing alcohol.

Dr. Logie, who was called to the camp about 3.30 yesterady morning found McMillan in a serious condition, though conscious, and had him removed to the hospital where he lived for two hours more.

The rubbing alcohol had been obtained at a local drug store on the pretext that it was required for rubbing horses at the camp.

### FOUR INJURED.

LONDON, Ont., Aug. 8. — (Canadian Press). — Mr. and Mrs. John O'Neil and their son and daughter, all of Toronto, were painfully injured yesterday afternoon when their car in which they were driving home after a visit here, collided head-on with another car near Nilestown. They were brought to this city in an ambulance and are convalessing at the home of A. F. Sharp, Piccadilly Street. Both cars were badly damaged.

### YES, REAL HOOCH.

No, this isn't a picture taken before the O.T.A. began to attract attention. It was taken a few days ago. But it was in Mexico City. There seems to be no fear of a shortage.

## UTTER CONFUSION IN GERMANY AS RESULT OF MONEY SITUATION

**Food Situation Is Growing More Serious—Shopkeepers Now Base Prices on Gold Quotations.**

**SHOPS CLOSING.**

BERLIN, Aug. 8 — (Canadian Press). — Utter confusion prevailed in the retail situation in all lines in Greater Berlin today, due to the continued plunging of the mark and the consequent fantastic rise of the dollar.

While the food situation continues to show a chronic shortage in ordinary staples, hourly rises of prices caused by the fluctuation of the mark are projecting a new and serious element into the situation as the retailers are withdrawing their wares from sale whenever the customers refuses to pay prices based on the gold mark, or the dollar units.

As the latter procedure results in prices ranges which are prohibited under the usuary ordinances, the shopkeepers' union has proclaimed a general strike for Thursday and all retail establishments except food shops will close down for a day as a protest against conditions under which they are expected to operate.

Their chief objection is being directed against the prohibition of price quotations based on the gold unit. The retailers assert that they are unable to replenish their stocks under existing conditions, and, isasmuch as they are being obliged to pay wholesalers and jobbers on the basis of the so-called "stablized mark," they are now demanding similar accomodations in their dealings with the public.

Many shops throughout the city already have shut down, barricading their doors and emptying the shop windows of all displays.

In the meanwhile the Government is making hectic efforts to prevent the situationn from lapsing into a state of unredeemable chaos and is hastening its program of tax and financial measures, the underlying principle of which is the adoption of a national system of financing whereby all federal revepues and expenditures will be computed on a gold basis and paper marks eliminated.

Once the Government succeeds in putting its reform measures into practical operation, private trade and commerce are expected to adapt themselves to the new order, thus completing the job of permanently jettisoning the paper mark.

The Government virually has abandoned all further attempts to "peg" the mark or save it from the abyssmal plunge. The Government proposes to make the recently floated internal loan the crux of the new national currency.

The dollar rate fluctuated between three and four million marks to the dollar throughout the day. The official figure was 3,300,000 for the dollar, and is 15,000,000 for the Pound Sterling.

### HIGHWAY SYSTEM LARGE.

QUEBEC, Que.—The highways system in the province of Quebec consists of 2,900 miles.

## MANUFACTURERS URGE HIGH TARIFF

**Canadian Manufacturers' Association Wants High Tariff on Finished Products — Greater Export Trade.**

MONTREAL, August 8 (Canadian Press). — Active steps are being taken by the Canadian Manufacturers' Association to impress upon their members throughout the Dominion and upon Canadians generally the necessity for a well-bal... and stable protectionist fiscal ... for Canada.

The tariff views of the Association as embodied at the annual convention held at Toronto last June have been set forth in poster form. The views amount to a conviction that "the Canadian customs tariff should be immediately and substantially increased on finished products, and that when higher rates of duty have been put into effect, Canada should endeavour to increase her export trade by making preferential tariff arrangements based on the principle of bargaining, with other countries, particularly countries of the British Empire."

Copies of the resolution passed at the convention printed in placard form have been mailed to each of the 5,000 members of the Canadian Manufacturers' Association throughout Canada to be hung up prepared for the Province of Quebec.

### Excellent Results From Fish Hatchery.

OTTAWA, August 8 (Canadian Press). — Commenting upon satisfactory returns obtained in the Dominion Government hatchery at Thurlow, near Belleville, Ont., the officials of the Department of Fisheries stated that over 95 per cent. of the white fish eggs placed in the incubators in the fall of 1922 were hatched and distributed this spring in the Bay of Quinte and adjacent waters as free swimming fry with the food-sac absorbed.

Departmental heads claim that the beneficial results from the hatchery operations in Lake Ontario are evident in the present condition of the white fish fishery, which has increased over twenty-fold in the last twenty-five years.

### WILL SELL ELEVATORS.

EDMONTON, Alta., Aug. 8. — (Canadian Press.)—"I am quite willing to sell the Gillespie elevators to the wheat pool," said John Gillespie, president of the Gillespie Grain Co., yesterday. "All I would ask would be that prices and terms be reasonably satisfactory," added Mr. Gillespie, "and that there is reasonable prospect of the pool going ahead this year. Five year contract plan wou be satisfactory to me, I believe."

The Gillespie Co. has some fifty elevators in Northern and Central Alberta with an approximate storage capacity of there million bushels.

The Gillespie Co. also operates four terminal elevators at Fort William with a total capacity of around four million bushels.

## *Funeral Services For Pres. Harding*

WASHINGTON, Aug. 8. Canadian Press. — The programme of the funeral services for President Harding in the rotunda of the Capitol at 11 a.m., to-day, is as follows:

Invocation by Dr. A. Freeman Anderson, Assistant Pastor of the Calvary Baptist Church, Dr. Harding's place of worship.

Hymn, "Lead, Kindly Light," by the male quartette of the Calvary Baptist church.

Scripture selections, 23rd Psalm, Micah 6th chapter and 8th verse; Revelations 22nd chapter, 1st to 5th verses.

Appropriate quotations.

Prayer by Mr. James Shera Montgomery, Chaplain of the House of Representatives.

Hymn "Nearer, My God to Thee," by the male quartette.

Benediction by Dr. Anderson.

## AT TRENT RIVER AND THE DISTRICT

**Results of the Promotion Examinations Disappointing—Many Visitors at Resorts.**

TRENT RIVER, Aug. 8.—The results of promotion examinations of S. S. No. 10, Seymour, have been posted, and it is seen that not one was successful. Sixteen failed and only four were recommended for a pass.

"Cedar Isle," the popular resort, accommodated a large number of tourists over the holiday.

Miss Williamson and Mr. Manning of Toronto are guests at the Cook cottage.

Mr. and Mrs. Ross McLaren, Mrs. McLaren, Sr., Mr. and Mrs. P. McLaren and little daughter, Mr. and Mrs. Sills of Melrose motored here Saturday and were guests of Mrs. Ross McLaren's mother, Mrs. Jas. Dickson, at "Bonnie Bank." They returned home Sunday, accompanied by Dickson Dawson and Harry McLaren, who have been holidaying at this resort for a week.

Mrs. Henry Wood has returned from visiting friends at Campbellford.

Mr. Art Lewis of Toronto was here over the holiday with Mr. Herbert Rose and family at "Ye 'Ole Mill."

Mr. and Mrs. Niblet of Toronto are guests with Mrs. E. H. Fairbrother at their summer home.

Garden raspberries were on sale Saturday at 25 cents per box. New potatoes sell at 50 cents per peck. A vegetable delivery arrives from Hastings and Norwood weekly for the convenience of the cottagers.

A new milk dellvery started last week by a returned soldier from Havelock.

Mr. Bradford, with a party of friends, motored here from Toronto and spent over Sunday at "Rockwyn."

### CONVENTION OPENS.

ROCHESTER, N.Y., Aug. 8. — (Canadian Press.)— The twenty-third annual convention of the Universal Craftsmen Council of Engineers, opened yesterday at the Powers Hotel. More than 600 men and women from all parts of the United States and Canada are in attendance.

## MANITOBA WHEAT LOSSES ARE HEAVY

**Good Yields Promised Three Weeks Ago Are Cut in Half — Alberta and Saskatchewan Crops Are Good.**

WINNIPEG, Aug. 8.—(Canadian Press.)—In Manitoba the loss caused by rust, heat and saw-fly, has been very heavy, practically every district being more or less affected, and in the central and southern areas reports received from correspondents would indicate that the good yields promised three weeks ago have been fully cut in half.

Wheat cutting will not be general in Manitoba for another week or ten days. The damage from black rust in the province has been undoubtedly serious, the loss being estimated from slight to sixty per cent. The great majority of Mantioba correspondents report that the heads are not filling to the top. The saw fly also has taken its toll, and apparently worse in the western part of the province. Labor is scarce in some districts with wages from $3.50 to $4.00 per day.

In Saskatchewan wheat cutting will be general about August 20. The crop varies greatly, but the majority of the crop correspondents were "fairly optimistic." Cool weather had assisted in holding rust in check and allowing the heads to fill, but warmth is now required. Saw-fly damage is not serious. A few points report slight frost. Labor is scarce, wages running from $3.50 to $5.00 per day.

"In Alberta the outlook is very encouraging," states the report. The province is practically free from rust and the heads are on the whole being well filled. There has been very little damage from grasshoppers and hail. Cutting should be general by August 20 or 25. Most districts report a labor shortage, wages bieng from $4.00 to $4.50 per day.

### SCHOOLS DISORGANIZED.

WILLIAMSTOWN, Mass., Aug. 8.—(Canadian Press.) — The whole school system of Russia has been disorganized under Bolshevist rule, Sir Paul Vinogradoff said in a conference on Russian affairs at the Institute of Politics yesterday. Sir Paul, a distinguished Russian jurist, is now professor of law at Oxford University. In general, he said, Russia has been set back two centuries in the democratic reconstruction which was under way before the world war started.

**STOCKS AND BONDS**

great boom in the mining industry. I have had many years experience in practical mining, both in Cobalt and Porcupine, and have a wide connection there. I am therefore in a position to get early and reliable information in both camps. I have made a profit for every one of my clients up to date, and shall be pleased to advise any one interested. There will be a strong market this summer and now is the time to get in.

Accounts carried on reasonable margins

C. H. REID
Room 111 Barrie Bldg.

Made in Canada

Bon Ami

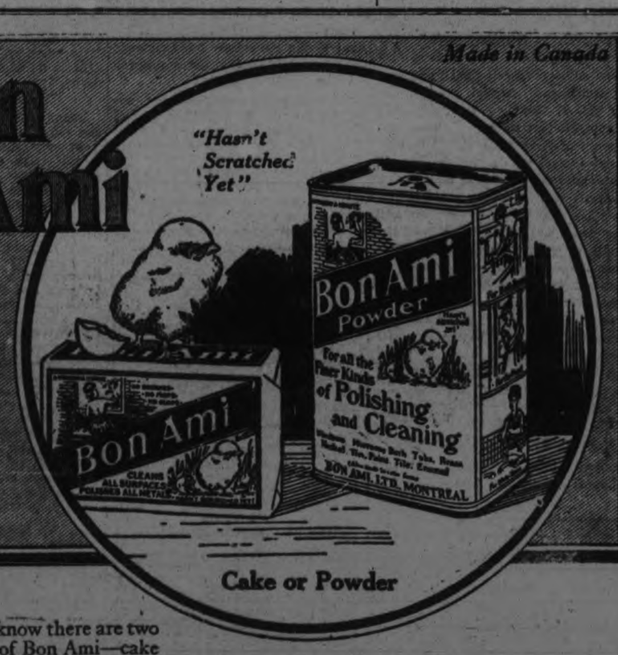


Cake or Powder

Do you know there are two kinds of Bon Ami—cake and powder? Both are made from the same ingredients—both are equally good.

It's a matter of taste which you use. Many women prefer the powder in its handy sprinkler-top tin—it's so easy to shake the powder on a damp cloth.

Others prefer the solid cake—that's rubbed on the cloth like ordinary soap.

Many women keep both kinds on hand—they prefer the cake for some uses, the powder for others. It's a splendid idea to keep both—why not try it?

Are you familiar with the principal uses of Bon Ami—they're listed at the right?

BON AMI LIMITED, MONTREAL

*Have you tried Bon Ami— for cleaning and polishing*

Bathtubs, Tiling
Fine Kitchen Utensils
White Woodwork
Aluminium Ware
Brass, Copper and Nickel Ware
Glass Baking Dishes
Windows, Mirrors
White Shoes
The Hands
Linoleum and Congoleum

THURSDAY MORNING

**Three Hour Specials at McNABB'S**

*White Wash Skirts*

A splendid range, worth up to $7.95. In many instances the work alone in their make-up is worth more than the Sale price. Thursday Morning ..... **$1.98**

*Children's Wash Dresses*

EVERY CHILD'S DRESS IN STOCK PLACED ON SALE FOR A THREE-HOUR SPECIAL THURSDAY MORNING.

*Group One*

Anderson's Scotch ginghams and chambray. Sizes 3 to 14. Special ..... **79c**

*Group Two*

Voile, Gingham and Chambray Street, School, or Play Dresses. Values to $6.95. Special ..... **$1.98**

*SEE WINDOW DISPLAY*

*The J. A. McNabb Co. Limited*

*Eastern Ontario Chain of Ladies' and Misses' Ready-To-Wear Store*

PETERBORO - BELLEVILLE - KINGSTON - BROCKVILLE

# The Evening Examiner

PHONES—Editorial 1491. Business Office, 1496. Private Branch Exchange to all Departments.

The Examiner is a member of the Audit Bureau of Circulation.

The Daily Examiner, published every lawful evening. The Peterborough Examiner, Limited. Office, 415 George Street.

The Weekly Examiner, published Thursday morning. $2.00 per year, delivered in city; out of town subscribers, by mail, $4.00 per year; that of The Weekly Examiner is $1.50.

U. S. REPRESENTATIVES.

Special U. S. Representatives—W. H. Stockwell, 628 People's Gas Building, Chicago Ill.

New York—Chas. P. Miller, 225 Fifth Avenue.

Advertising Rates on application.

R. H. GLOVER, Managing Director.

WEDNESDAY, AUGUST 8, 1923.


## DESIRABLE PUBLICITY.

As a medium of valuable publicity the Trent Waterways Development Association is laying up an increasing moral debt against Peterborough through the activities of its enterprising Secretary, Mr. Leonard Frazer.

The potential, and also the actual value of his special work as a lecturer and propagandist for the Trent and Kawartha water route, has been recognized by the Ontario Government, whose assistance has enabled him to fulfil six engagements this year.

Mr. Frazer has addressed comparatively large audiences of influential men in New York, Rochester and Detroit, in an endeavour to sell to them, using a business phrase, the scenic beauties of the Trent system. His appeal was directed to their sporting hobbies and proclivities as yachtsmen, and was illustrated by views of the streams and lakes and towns from Trenton to Lake Simcoe.

In fact, his service has been in the introduction he has given the district of Central Ontario to prominent men in the three cities mentioned above, as also in different parts of this Province. Direct results were traceable in this season's tourist traffic to Mr. Frazer's persuasiveness, and it may be that this publicity will bear other and more permanent fruit in the future.

Not to Peterborough alone, but to all the communities on the Trent, has this phase of the association's efforts been already more or less helpful, for Mr. Frazer's lectures and illustrations have embraced the entire course of the canal.

And such publicity these days is beyond price.

## MIGHT HAVE BUILT NEW STAND.

Lack of funds perhaps restrained the Council from dismantling the main grandstand at Riverside Park and replacing it with a new and larger one.

Doubts about the future use of the grounds for the Central Ontario Baseball League games may also have influenced them in confining the alterations to permanent repairs to the foundation and substructure; and in making both stands safe for the public the Council will undoubtedly receive the approval of the taxpayers.

To make the job entirely complete the flooring of the north stand should be repaired in places, and when this expense is added eventually, together with the cost of re-painting, the total would probably cover a considerable part of the outlay for a new building.

The public understands and appreciates by this time the circumstances that demanded the expenditure that has been incurred as the alternative to condemning both stands and causing inconvenience and discomfort to the baseball crowds, with a serious loss of revenue; but there will also be a slight feeling of regret that when they were about it the Council was unable to undertake the renovation on the broadest basis and replace the main stand altogether.

Incidentally, there will be general satisfaction that a serious mishap was averted by the timely inspection of the property, probably saving the city thereby a heavy bill for damages and protecting some persons from injury.

After-thought proposes the larger scheme in spite of the handicap of funds, but an imperative condition was the immediate use of the stands, forcing the Council to limit the work to extensive repairs.

## OUR LOSS IN IMMIGRATION.

The division of the stream of British immigration to this continent, with the larger branch flowing through the port of New York, perturbs the Montreal Star, which is disposed to blame the Dominion Department of Immigration for this diversion and loss of thousands of British citizens, who, it is asserted, might have and should have been persuaded and induced to come to Canada.

Hasn't this country broad acres awaiting settlement on easy terms, the Star argues, as if these immigrants, mostly from the cities and towns of England and Scotland, were endowed with some natural aptitude for farm and work that would make them persevering and successful settlers.

And, while the advantage of becoming a rural settler in this young country is not laid before the British immigrant "clearly continuously and effectively," he is drawn to the United States by "one irresistible magnet, the promise of gold."

In that respect the present newcomers from the Old Land are not much different from those who preceded them to Canada, one, ten or twenty years, and who in thousands have lately worn paths across the border below Montreal, and at Niagara, Windsor and Winnipeg, to mention only a few of the main highways pointing south.

If more attention were paid to these backdoor leaks the net increase in our population would probably take care of itself.

Here is a problem that should receive this country's best thought, for these emigrants of ours represent a heavy loss in Canada's investment in its own youth, the dispersion of families, and altogether an economic and social wastage that is deplorable.

The Montreal Star is particularly concerned about bringing people into the country, and for the purpose of estimating the extent of the probable loss through diversion, assigns a reporter to Ellis Island, the Atlantic entrance to the United States, instead of sending him along the border to count the departing Canadians.

Everyone regrets the disjunction of the stream which for so long poured almost entirely through the ports of Halifax and Montreal, but Provincial and Federal immigration policies have aimed for some years at British farmers rather than British artisans and shop-helpers.

Recent winter bread-lines in the larger Canadian manufacturing cities, including Peterborough, imposed too high a penalty for indiscriminate immigration.

A Glasgow despatch of August 2nd emphasized the fact that, contrary to the Montreal Star's complaint, Canada's opportunities have been widely published in the press, on billboards, but clerical workers and artisans have not been encouraged of late to come here as settlers.

Today the Scottish emigrant is more likely to be a worker from the Clyde shipyards or engineering shops than a farmer, and if he has been lured from Canada's unbroken acres it is only natural that he should prefer the work in which he is most proficient. When the ranks of young Canadian farmers are depleted by desertions to United States factory centres is it not somewhat ridiculous to shout about bringing in men from British towns and cities to settle on farms which our own young people pass by.

If our advantages are superior to those of the United States why not turn the spotlight on them so strongly that there shall be no doubt about our young Canadians seeing and appreciating them. When even the young people of Quebec join the exodus southward, causing their Bishops to issue formal appeals to their instinctive love of the land of their fathers, and setting out the joys of contentment and prosperity at home, it should be apparent to the Montreal Star that some investigation of domestic conditions should be as helpful as counting the British immigrants arriving at New York.

## THE REFRESHMENT OF NIGHT.

Only the fine checks and balances of nature have saved the late spring-sewn crops over a wide area in Eastern Ontario.

Abnormal conditions by day have been partly offset by abnormal conditions by night.

The weeks of unbroken dry weather have diminished and lightened the harvest that should now be falling before the mowers in splendid abundance if the promises of June had been nurtured and borne along to fruition by a normal July.

But July was unpropitious, unusual. However, divergence in one direction has been partly corrected by divergence in another, for the shriveling heat by day has been appreciably mitigated by the cool winds by night, winds that precipitated dew and refreshment against the returning sun.

This small measure of moisture meant the difference between moderate crops and almost a complete failure.

## THE BRITISH AND FRENCH POLICIES.

An analysis of the British Government's draft reply to Germany's reparations proposals and of the latest statement by Premier Poincare does not foster the view that an unbridgeable gulf has opened between Paris and London.

France no longer argues that Germany's economic troubles are mere pretence. She agrees that the present situation is "ruining Germany and threatening to ruin Europe." It is on that premise that Britain is acting. Britain believes that a complete collapse is impending in Germany and that the world cannot afford to look on unconcerned.

The French do not stop there in their agreement with the British. France frankly admits that "Germany ought to re-establish its credit, balance its budget and encourage production," which is what Britain urges that the Allies should enable her to do.

France virtually admits that the occupation of the Ruhr is destroying Germany. She justifies the occupation by saying that Germany would not pay reparations until she was driven to pay by her sufferings. She says Germany's stubborn refusal to pay would cease at once if Britain disapproved of her resistance.

The present situation came about by reason of Germany's proposal to the Allies that impartial experts be appointed to estimate her ability to pay reparations. To this the draft British reply agrees on condition that the experts co-operate with the Reparations Commission and that nothing be done inconsistent with the Treaty of Versailles. The British draft advises Germany, if she wants relief, to withdraw immediately the decrees fomenting passive resistance and to disavow sabotage. If that were done the reply suggests there might be "reconsideration by the occupying powers of the conditions of their occupation and the gradual return to the normal features of industrial life in the Ruhr."

The chief feature of French policy is its failure to reject the British proposals. The French sidestep them. They hope that by stalling for time Germany may be brought to complete submission to France's Ruhr policy. They say that "Belgium and France will not evacuate the Ruhr except progressively as Germany pays." That is a matter that could be adjusted. The French also want to force Britain to adjust France's debt to Britain as part of the Ruhr settlement. Britain has not encouraged the linking up of the two questions, but might not be intransigent on that subject. France testily asks why an estiamte of Germany's ability to pay, made now, would be more exact than a similar estimate in 1921, and innocently answers her own question by saying, "A nation's capacity to pay is very variable."

Simply stated, the position taken by Britain and France today may be put thus: Britain believes the Allies should act quickly to prevent an impending German economic collapse which might involve Europe in irretrievable ruin; France believes the Allies should delay intervention so that her throttle-hold on Germany may bring that country to an early acceptance of France's whole program of reparation payments. The British plan is the wiser because it is surer, is based on reason rather than force, does not relieve Germany of any obligation to pay, and tends to moderate ill-feeling between the nations.—Toronto Star.

## EDITORIAL NOTES AND COMMENT.

If Mussolini eventually falls it won't be through lack of the solid support of the wholesale pharmaceutical trade.

Nobody can tell what the morrow will bring forth in Europe, but almost anything is a fair guess.

The will of an Easterner provides a home for actors who are in need. Gangway, please.

According to Lord Curzon, Europe is only about four hops ahead of the coroner.

Feminine fashions this summer are giving the rainbow a run for its money.

It's never too hot for a woman to be interested in more furs.

The study of literature nourishes youth, entertains old age, adorns prosperity, solaces adversity, is delightful at home, and unobtrusive abroad.—Cicero.

The Turks are about to pass a law making marriage compulsory. The Turkish outrages evidently will never cease.

He—What would you do if I would be so criminal as to steal a kiss?

She—I would marry you to reform you.

## WISE AND OTHERWISE

Most of the important prizes in life are self-awarded.

* * * * *

The bird of paradise is the eagle on the American dollar.

* * * * *

One always enters a restaurant for butter or for worse.

* * * * *

The present German goose-step is inclined to take the contour of a lame duck.

* * * * *

When it comes to the question of "food for thought", gluttons are very rare.

* * * * *

It sounds like a paradox, but staying dry keeps Uncle Sam in hot water, apparently.

* * * * *

Loafing is just a slow and tire-

some business of lighting another cigarette.

* * * * *

Most of the boys back home joined the choir for the sake of the Lord and the second soprano.

* * * * *

Mr. Byran, we note, is still struggling, striving and perspiring to save the monkey's good name.

* * * * *

Only a seasoned prize fighter really knows how much more blessed it is to give than to receive.

* * * * *

The prize dumbell is the man who, when a girl asks him, "How old do you really think I am?"—tells her.

* * * * *

Why judge a man by the kind of house he lives in? Why not judge the house by the kind of man who lives in it?

* * * * *

A wise candidate is one who, after throwing his hat in the ring, can still manage to keep his shirt on.

* * * * *

A peaceful household is one in

which everybody has grown tired of the phonograph.

* * * * *

Fable: Once upon a time a child rode for a whole minute on a train without asking for a drink of water or getting a cinder in its eye.

* * * * *

Art leaves much to the imagination and the summer resort literature never mentions the chiggers and the poison ivy.

* * * * *

If what the barbers say about the coming of dollar haircuts is correct, it looks like the world might get a crop of new poets.

* * * * *

Some men are so farsighted in business that they could look over somebody's shoulder in a correspondence school exam.

* * * * *

Correct this sentence: "I am delighted," exclaimed the married man, "that they have found a drug that will make everybody tell the truth.

## NAVIGATION DELAYED.

ST. CATHARINES, Ont., Aug. 8.—(Canadian Press.)—Navigation on the Welland canal was delayed for several hours yesterday by an accident to the temporary building near Merriton used by the contractors for the ship canal close by.

A construction train was approaching the bridge, which had been swung and before it was in position the engine struck the sleepers of the bridge and badly wrecked it. Although the engine did not go into the canal, the train crew jumped to safety, when it was found impossible to stop the train.

**What were you paying, Madam, for SALT?**

The Department of Labor at Ottawa says these were the average prices for May.

| Per lb. | 3¢ | 4¢ | |
|---|---|---|---|
| Halifax | | | 4.6 |
| Charlottet'n | | | 3.8 |
| St. John | | | 4.0 |
| Quebec | | | 3.8 |
| Montreal | | | 3.9 |
| Ottawa | | | 3.7 |
| Brockville | | | 4.1 |
| Kingston | | | 3.0 |
| Belleville | | | 3.2 |
| Peterboro' | | | 3.5 |
| Orillia | | | 3.7 |
| Toronto | | | 3.8 |
| S Catharines | | | 3.2 |
| Hamilton | | | 3.2 |
| Brantford | | | 2.9 |
| Galt | | | 3.0 |
| Guelph | | | 3.7 |
| Kitchener | | | 3.0 |
| Woodstock | | | 3.0 |
| Stratford | | | 3.2 |
| London | | | 3.6 |
| St. Thomas | | | 3.4 |
| Chatham | | | 2.9 |
| Windsor | | | 3.1 |
| Cobalt | | | 4.3 |
| F t William | | | 2.8 |
| Winnipeg | | | 4.1 |
| Regina | | | 3.7 |
| Edmonton | | | 4.2 |
| Calgary | | | 4.3 |
| Vancouver | | | 4.3 |

How do prices in your locality compare with other cities? Are you paying more or less than average? These prices are for average good quality "delivered" goods. Watch for the changes in this chart next month.

To-morrow:—Anthracite Coal.

## CATTLE, GRAIN AND PRODUCE

**Peterboro—Toronto—Montreal—Winnipeg—Chicago**

### PETERBOROUGH MARKETS.

**Fruits.**

Bananas, 30-60c doz., 10c lb.; oranges, 25c-$1 doz.; grapefruit, 10-15c each; lemons, 30-40c doz.; dates, 10c lb.; eating apples, 25c meas.; pineapples, 25-45c; plums, 10-25c doz., $1.25 11-qt. basket; apricots, 20c doz.; peaches, 40-50c doz.; clingstone, $1.25 11-qt. baskets; cherries, 90c 11-qt. basket red, $1.25-$1.50 6-qt. basket black; canteloupe, 20-35c; gooseberries, 20c qt.; red currants, 15c box; black currants, $3.50 11-qt. basket, 40c qt.; blueberries, 30-35c qt.; pears, 5c each; black raspberries, 20-30c qt.; red raspberries, 30c qt.

**Vegetables.**

New beets, 3 bunches 25c; new carrots, 2 bunches 15c; parsnips, 5c; domestic onions, 10-15c; Bermuda onions, 2 lbs. 25c; green onions, 5c; spinach, 15c lb.; parsley, 5c; green peppers, 10-15c each; cucumbers, 2 for 25c; tomatoes, 20-25c lb., 2 lbs. 35c, $1.75-$2 11-qt. basket; endive, 10-15c bunch; string beans, 10c qt.; artichokes, 20c each; watermelons, $1.25 each; radishes, 5c; Swiss chard, 20c bunch; mint, 5c bunch; leaf lettuce, 5-10c; new cabbage, 10c lb.; new potatoes, 25c meas., 60-70c pk.

**Dairy Products.**

Butter, creamery 34-36c lb., dairy 35-38c; oleomargarine, 25c lb.; eggs, 25-30c doz.; lard, 17-23c lb.; shortening, 20c lb.; cheese, new 25-27c lb. old 50c lb.

**Fish.**

Salmon, pink 20c lb., red 18-25c; salmon trout, 22-23c; white fish, 18c; halibut, 30c lb.; haddies, 18-20c, boneless 25c; fillets, 28c; kippered herring, 20c; salt herring, 60c doz.; sea herring, 10c lb., fresh 3 lbs. 25c.

**Meats.**

Beef, 12-30c lb.; pork, 18-35c; bacon, 32-50c; sausage, 18-20c; veal, 12-30c; spring lamb, 20-50c; mutton, 12-30c.

Hogs—Thick, smooth, cut, $8.75; select graded, $9.60; dressed, head on $15.00, head off $16.00.

**Grain (Wholesale) and Flour.**

Wheat, fall, spring or Marquis, $1-$1.05 bush.; oats, 55-60c; rye, 65-75c; barley, 60-65c; alsike, $4-$5.

Flour, $3.75-$4 half bbl.; pastry flour, 80-90c 24-lb. bag.

**Hay, Bran, Etc.**

New hay, loose, $12-$14; straw, $8-$12; bran, $28 ton; shorts, $30 ton.

**Hides and Wool.**

Cow hides, heavy 7c lb., light 8c lb.; horse hides, $2.50-$3 each; calf skins, 10c; sheep skins, $1-$1.50; shearlings, 20-25c each.

Wool, 18-25c lb.

### TORONTO CATTLE.

TORONTO, Aug. 8.—The market opened dull after the holiday. There is a demand for good butcher cattle at from $6.75 to $7.40, but there is no buying of common cattle. It is still difficult to get ship space on account of the strike, and although there was some buying of export steers yesterday morning there is not a demand more. The U.F.O. report one young bull sold at $6.00.

In the small meats section best lambs sold at $12.00 to $12.50, sheep were scarce and strong and the calf market was steady to 50c lower. Owing to the drought there are bad lambs in the market. For them there is no sale.

Rice & Whaley, Limited, sold: 23 butchers, 1165, $7.35; 32 do 800, $4.25; 21 do 980, $6.65; 32 do 780, $4; 1 cow, 1210, $4; 1 do 1350, $5; 1 do 1010, $4; 1 do 1220, $4.75; 2 do 1155, $4.75; 4 do 1205, $4.70; 2 do 1210, $4.40; 1 calf, 150, $9; 2 do 190, $9; 1 do 185, $10; 2 do 150, $10; 2 do 210, $10.25; 4 do 160, $9; 2 do 125, $7.50; 2 sheep, 150, $6; 2 lambs, 70, $12; 22 do 80, $12; 19 do 80, $12; 15 do 90, $12.

**Yesterday's Receipts.**

Union stockyards, received yesterday 249 cars; 4,068 cattle; 475 calves, 2,945 hogs; 1,571 sheep; 38 horses.

| | | |
|---|---|---|
| Heavy steers, export | $7.50 to $7.75 | |
| Butchers choice | 6.25 | 7.40 |
| do. medium | 6.25 | 6.50 |
| do common | 4.50 | 5.00 |
| Baby beeves | 8.50 | 9.00 |
| Cows, fat, choice | 4 75 | 5 25 |
| do. medium | 4.00 | 4.25 |
| Bulls, export | 4.00 | 4.25 |
| Butcher bulls, good | 4.00 | 4.50 |
| Canners and cutters | 2.00 | 2.75 |
| Feeding steers, good | 5.00 | 5.25 |
| Stockers | 4.00 | 5.00 |
| Calves, choice | 10.00 | 11.00 |
| do. common | 5 00 | 5 50 |
| do to farmer | 7 75 | ..... |
| Milch cows | 65.00 | 80.00 |
| Springers | 75.00 | 100.00 |
| Sheep, choice | 6.50 | 7.00 |
| do. heavy | 3.50 | 4.50 |
| do. yearlings | 9.00 | 10.00 |
| Spring lambs | 12.00 | 12.50 |
| Hogs, flat rates: | | |
| do. f.o.b., bid | 8.25 | 8.50 |
| do. fed and watered | 8.85 | 9.10 |
| do. to farmer | 8.00 | 8.25 |

### CASH GRAIN.

MONTREAL, Aug. 8. Canadian Press. — There was practically no change in the condition of the domestic cash grain market yesterday. The trade in flour is fair. There continues good enquiry for millfeed and the feeling is firm. The rolled oats market was quiet. Baled hay prices were well maintained. The tone of the egg market was firm. Business in potatoes is quiet. Trade in butter and cheese is quiet.

### CHICAGO WHEAT.

CHICAGO, Aug. 8. Canadian Press. — With a majority of traders rightly expecting that the government crop report would prove bullish the wheat market yesterday scored a moderate advance in price. Closing quotations were firm, ½c and 3-8c to 5-8c net higher, September 97 1-8c to 97 ¼ 1-4c to 97 1-4c and December $1.00½ and $1.00 3-4.

Corn finished unchanged to ⅝c up; oats a shade decline to a like advance, and provisions with 2 to 20c gain.

### EGG MARKETS.

OTTAWA, Aug. 8. Canadian Press — There is little change in prices at Ontario country points with keen demand for higher grades. One shipment of two hundred cases of fresh eggs going forward yesterday for exports from an Ontario point.

Toronto, market steady, receipts light, dealers quoting delivered extras 29 to 30; first 25 to 26; seconds 18 to 19.

Montreal, market firm, specials jobing 38 to 39; extras 33; firsts 27 to 28; seconds 23 to 24.

Manitoba and Saskatchewan unchanged.

British Columbia, easy, local fresh 21 country points with 23 offered for specials.

Prince Edward Island, egg market little change, demand improving with smaller receipts.

### WINNIPEG CATTLE.

WINNIPEG, Aug. 8. Canadian Press. — Receipts, 500 cattle and calves and 253 hogs.

Killing classes continued to sell at steady prices on the cattle market. Good butcher steers ranged from $5 to $6. Butcher heifers $5.20 to $6; cows $3.50 to $4. The calf market was firm, good classes selling from $6 to $8.

Light offerings set prices up ten cents in the hog market, thick-smooths selling at $9.25 and select bacons at $10.17½.

### CHICAGO CATTLE.

CHICAGO, Aug. 8. Canadian Press —Cattle receipts 10,000; better grades mostly killing classes steady to strong; spots higher; in-between grades uneven; top matured steers $12.10; best long yearlings $11.25; choice heifers scarce; best heifers, $10.35; bulk beef steers $9 and $10.75; numerous loads $11 and $11.90; receipts included over thirty loads western grassers; numerous loads of which sold between $6.10 and $8.10; canners and cutters weak to 15c lower; bulk $2.60 and $3.40; bulls steady; bulk bologna $4.50 and $4.75; latter price including many of the grass order; vealers quality considered 50c to 75c higher; bulk to packers $12 and $1250;; hand picked up to $13; stockers and feeders steady, bulk $5.25 and $6.50.

Hogs, receipts 20,000;; good and choice fairly active, 10c to 15c higher; others slow; steady to 10c higher; bulk good and choice 160 to 240 pound average $7.60 and $7.90; packing sows mostly $5.90 and $6.30; good strong weight pigs $7 and $7.40; estimated holdover 10,000.

Sheep, receipts 14,000, fairly active; fat lambs and feeders steady to strong; culls and sheep generally steady; bulk western lambs $12.50 to killers; top to city butchers $12.70 bulk native $11.75 and $12; culls mostly $8.50 and $9; practically no wethers offered; medium and handyweight killing ewes $5 and $6.50; heavyweight $3.50 and $4.50; a few heavy breeding sows $6; most feeding lambs $12 and $12.50; choice lightweight quotable $12.65.

### TRIBUTE TO HARDING.

BRUSSELS, Aug. 8.— (Canadian Press.)—With all the members of the Upper House of Parliament standing, the President of the Senate paid a tribute to the memory of President Harding yesterday afternoon. Foreign Minister Jaspar followed with a few eloquent words, after which the motion to transmit the condolences of the Belgian Parliament to the United States' Government was adopted.

## NEWS OF HASTINGS AND THE DISTRICT

### Influx of Visitors to Town —Many Took in Excursion to Rochester.

HASTINGS, Aug. 8.—Mr. and Mrs. F. Blackburn and children of Lindsay are the guests of Mr. and Mrs. W. Blackburn.

Mrs. John Orislaw and daughter, Regina, have returned home from visiting friends in Montreal.

Mr. and Mrs. Fred. Peeling and granddaughter, Noreen, of Picton spent Sunday with Mr. and Mrs. John Dainard.

Mrs. Ferguson Davey of Toronto is the guest of her parents, Mr. and Mrs. W. West.

Mr. W. Bertrand of Campbellford spent the holiday in town with friends.

Mr. M. Cleary of Oshawa spent the week-end with Mr. and Mrs. T. Shaughnessy.

Miss Stella Dainard is visiting friends in Picton.

Mr. and Mrs. W. A. Spellman of Oshawa are the guests of Mr. and Mrs. A. B. Spellman.

Misses Mary Shaughnessy and Annie Gilmour have returned to Toronto after a pleasant visit with the former's parents, Mr. and Mrs. T. Shaughnessy.

Mr. Clifford Dainard spent Sunday in Roseneath.

Mr. A. Johnson of Detroit is visiting friends in town.

Mrs. W. Mahoney and son and Mr. and Mrs. John Feeman and daughter of Toronto spent the holiday with Mr. and Mrs. W. Boyle.

Misses C. and T. Cleary of Cleveland are the guests of Mr. and Mrs. T. Shaughnessy.

Mr. and Mrs. W. Walker and children left for their home in Smith Falls after a pleasant visit with friends here.

Mr. and Mrs. John Thompson and children of Shelbourne are the guests of Rev. and Mrs. Thompson.

Mr. and Mrs. James Stevenson spent Sunday with friends in Bethany.

Miss Alice Power of Toronto is the guest of Mr. and Mrs. W. E. Wanborough.

The following from here took in the excursion to Rochester on Monday: Misses Mary and Kathaleen Barry, Mary, Josie and Helen Jones, Helen Wood, Helen Wilcox, Messrs. D. Baker, D. Cruickshanks, B. Richardson, Jas. Crowley, R. Jones, F. Barry and J. Howard.

## TO DISCUSS LAWS FOR AIRCRAFT PROTECTION

ST. LOUIS, Aug. 8.—(Associated Press)—Needed legislation for the protection of aircraft operation will be one of the principal topics of discussion at the annual meeting of the National Air Institute, which will be held here October 1-3, under the supervision of the Aernautical Chamber of Commerce. This body is cooperating with a committee representing the National Advisory Committee for Aernautics, Society of Automotive Engineers, American Society of Mechanical Engineers and the National Aernautic Association.

The Third National Aero Congress, which includes the convention of the National Aeronautic Association, the governing body of aviation in this country, also will convene here October 1, simultaneously with the International Air Races.

Members of the cabinet, ranking officers of the army and navy as well as the United States mail service, are expected to attend.


**Wincarnis**

Is the general tonic on which you can depend to restore your strength and enrich your blood.

It is prescribed by physicians in every land for the weak, nervous or debilitated man or woman.

Send for booklet telling how to regain vigor of mind and body.

COLEMAN & CO., "CANADA," LTD. NORWICH


## BRITISH ENCOURAGED BY OIL DRILLING SUCCESSES

LONDON, Aug. 8.—(Associated Press)—The success of recent oil-drilling operations in the northern counties of England and in Scotland have led to new drilling operations on a larger scale. The oil found, while not abundant, is claimed to be of the finest heavy grade and has lead many geogolists to believe that asphalt deposits lie in this section.

Oil has been found in Derbyshire, Staffordshire and Midlothian. At Hardstoft, Derbyshire, a well drilled about a year ago has produced a thousand tons of heavy oil and the wells in this section have shown traces of oil but have not yet been pumped.

Indications of oil have been found in the Staffordshire coal mines, but the prospects are not believed encouraging for the operator.

Most of the test wells have been drilled by the government in order to prove the theory that oil exists in many sections of the British Isles. English operators believe that while the result of the drilling so far is not what was looked for, it is possible to produce oil in commercial quantities.


**Remington *Plus!***

The name Remington on a typewriter has always stood for: Ease of operation ("natural touch"), quality of work produced, durability "under punishment."

But now it is Remington *plus*. All the fine qualities of the past, plus QUIET.

This new Remington is a wonder. Think of it: Strength, quality, ease of operation, *and Quiet.*

There is only one way to realize it. *See* it. *Hear* it. *Try* it. Get a demonstration.

Business men and typists—all want the new

**Remington Quiet 12**

Remington Typewriter Company of Canada, Limited
Remington Building, 68 King St., W. Toronto, Ont.
*Salesrooms Throughout the Dominion*



**ENO— *The Globe Trotter***

ENO contains no drastic mineral salts. It is a pleasant effervescing saline—cooling and invigorating—stimulating the digestive and other organs of the body—purifying the blood—toning up the entire system.

Wherever you go—take ENO with you.

WHEREVER civilized man journeys—he takes ENO along. ENO is a "Globe Trotter." ENO "Fruit Salt" counteracts changes of diet and puts a man in shape to withstand climate variations.

DRUGGISTS EVERYWHERE SELL ENO.

**ENO'S "FRUIT SALT"**

*Sales Representatives for North America*
*Harold F. Ritchie & Co., Ltd.*
*10-13 McCaul St., Toronto.*

*Prepared only by J. C. Eno, Ltd., London, England.*

The words "Fruit Salt" and ENO, and the label shown on the package, are registered trade marks.

RICH IN VITAMINES

MAKE PERFECT BREAD

## Apsley Personals.

APSLEY, Aug. 8.—Mr. and Mrs. George Griggs and Mrs. Griggs, Sr., of San Francisco are the guests of Mr. and Mrs. Simon Windsor.

Mrs. Verveck and son and daughter and party, Buffalo, have rented Mr. and Mrs. Stanley Windsor's cottage on Loon Lake for two weeks, and arrived on Saturday.

Mr. and Mrs. Hilton and family, Virginia, have come to their summer residence on Loon Lake.

Misses Lily Farthing and Elsie have returned to Peterborough after two weeks' visit with Mr. and Mrs. Isaac Lean.

Rev. and Mrs. Spence and family are spending a vacation at Loon Lake.

Mr. Stewart, Government surveyor, who surveyed the road from Burleigh Falls to Clydesdale last year, has returned, and is now surveying north of Clydesdale to Paudash Lake. Two other surveyors are also working north of here.

The following guests registered at the Union Hotel: T. F. Kelly, Toronto; E. C. Zeegler, W. P. Ainsworth, W. J. Wall and F. A. Fuller, Medina, Ohio; Mr. and Mrs. C. Killinger and T. Eldonheard, Elmira, N. Y.; Joseph W. Ogden, Flinton, Ont.; R. E. Richardson, Toronto; Daniel Dunbar, Bakerstown, Pa.; Miss G. Evans, Peterborough; Mrs. Bevington and son, Toronto; C. E. Congress, Toronto; Mr. and Mrs. Hennesley and child, Toronto.

## Eden Church Picnic Unqualified Success.

BURLEIGH FALLS, Aug. 8.—A picnic held under the auspices of Eden Methodist church in Mr. Bruce Reid's maple grove near Mt. Julian was in spite of the slightly rainy day a very gratifying success.

The ladies of the church sustained their reputation for excellent cooking and had dinner and supper of choice chicken, salads, cakes and pies.

The pastor, Mr. McTavish and Will Church were in charge of the refreshment booth and are deserving of special mention for their able management of it.

Among the amusing features of the day were the auction sale of a very handsome linen centre piece, beautifully worked, made by Miss Mildred Hales of Apsley, also a delicious cake given by Mrs. Henry White of Apsley, and also a grab bag which attracted young and old and caused considerable fun.

The party are indebited to Mr. G. K. Fraser of Burleigh Falls, Mr. Ed. Young and Mr. R. Charleton of Young's Point, Mr. H. Fitzgerald and Mr. W. J. Charlton of Lakefield, Mrs. Wm. Church of Peterboro, Mr. and Mrs. Israel D. Church of Burleigh Falls, for donations to the picnic.

The committee in charge is to be congratulated on the receipt of the day, which amounted to $184 and were pleased to have present a number who camp near Mt. Julian and from year to year always remember the Eden church picnic.

### MEND CLOTHES.

If you will make it a practice to eamine your clothes for any necessary repairs as you talke them off, they will last much longer and look and mend them as soon as possible, much better.

# COBOURG AND DISTRICT

COBOURG, Aug. 8.—The first Sunday in August has hitherto been the usual date for the occasion of the Port Hope Oddfellows to decorate the graves of thier departed brethren, a function in which a number of local Oddfellows always go up to assist. This year, on account of the backward season they have postponed the date until August 26.

**Bands Will Exchange.**

Arrangements have been completed whereby an interchange of program between Bowmanville and Orono Bands will be put in effect in a week or so. This appears to be a move in the right direction and will tend to not only foster a musical standard of excellence but also a community spirit from a social and broad-minded standpoint.

**Automobile Accident.**

It is stated that while Mr. and Mrs. Happle of Detroit were motoring to Port Hope to visit Mr. George Bennett, their car, a large Dodge, skidded on the Toronto road and went over into a deep ditch. Mrs. Happle received such a severe shock and shaking up that she was confined to her bed for a day or so. Mr. Happle was not injured. The fender of the car was smashed.

**Want the Y.M.C.A.**

At a special meeting of the Boys Municipal Council of Oshawa it was decided to circulate a petition throughout the town in an effort to prevent the local Y.M.C.A. there from becoming defunct. This action was taken when the Oshawa Council of Women proposed to have the institution turned into a girls club if the men were not prepared to carry on.

**Social Function.**

A large number of people enjoyed the supper and concert which was held on Friday evening under the auspices of the Gore's Landing Methodist church. Bounteous refreshments were served in the way that the Gore's Landing ladies know so well how to carry out, and afterwards there was an enjoyable concert. The object of the gathering was a laudable one, for the proceeds are to be applied towards reducing the debt on the new church.

**Social and Personal.**

Mr. and Mrs. James Bonar and Mr. and Mrs. Hodson of Montreal, visited Mrs. John Bonar and her daughter, Mrs. Hardman here. They were all at Campbellford last week visiting at the home of Mr. W. J. Armstrong.

Dr. Uglow and son George of Chicago, and his father, Mr. John Uglow of Newcastle have been camping at Rice Lake.

Mr. Carroll Wilson, Oshawa, has been enjoying a short holiday with his parents, Rev. and Mrs. J. S. I. Wilson at Brighton.

Rev. R. Forbes Stillman, pastor of the Methodist church, and family are expected to come to Cobourg this week and Mr. Stillman will occupy the pulpit here for the first time on August 12.

## News Paragraphs of Warkworth Village.

WARKWORTH, Aug. 8.—Misses Annie and Helen Baker are visiting their sister, Mrs. Chas. Summerby, at St. Lambert, Que.

Mrs. W. S. Nelson, who has had an operation for goitre at a Peterborough hospital, is getting along nicely.

Mr. and Mrs. C. A. Thompson of Cobourg are visiting relatives in town over the holiday.

Miss Clara Perry, who has been spending the past six weeks in Toronto, returned home Sunday.

Misses Ethel and Mable MacPherson, also Mr. Stewart Muir of Toronto, spent the week-end with Mr. and Mrs. W. J. Baker.

Mr. and Mrs. F. H. Moore, Mr. and Mrs. Jas. Armstrong and Miss C. Ross were in Roseneath Sunday.

The directors of the Agricultural Society held a meeting Saturday night to make final arrangements for the big day, August 8.

Mr. and Mrs. W. A. Kelly were in Peterborough Saturday.

Mr. and Mrs. F. W. Garbutt, accompanied by Mr. and Mrs. Herb Nelson, motored to Trenton Sunday.

Mr. and Mrs. David Harnden entertained relatives from Toronto over the week-end.

Mr. Percy Glover of Oshawa spent the week-end at the parental home.

Mr. and Mrs. L. B. Glover of Campbellford were in town Sunday.

Mrs. Sid Wood, who underwent an operation at the home of her sister, Mrs. W. A. Baker, Hastings, has returned home.

Mr. E. P. Kelly of Toronto is spending a few days with his sister, Mrs. Jas. McCracken.

Mr. and Mrs. David Harnden and family of Grafton were guests of his parents on Sunday.

Miss Blanche Baker is visiting her brother, Mr. T. S. Baker, Campbellford.

## Personal Paragraphs From Young's Point.

YOUNG'S POINT, Aug. 8.—Mr. and Mrs. Harry Ingram and Master Dave Farrow were in Lakefield on Saturday.

Miss Olga Lindo returned to her home in Toronto on Thursday.

Miss Laura McFarlone was in Peterborough on Wednesday.

Miss "Babe" Johnston of Peterborough is visiting Mr. and Mrs. Elmer Johnston over the week-end.

Mr. and Mrs. Max Kidd and Master Charlie Toplis were in Lakefield on Saturday.

Mr. Lionel Harding returned to his home in Toronto on Saturday.

Misses Clara and Kathleen Young were in Lakefield on Saturday.

Among those registered at the Lakeview House are: Mr. and Mrs. Alex. Spence, Bobcaygeon; Mr. and Mrs. J. Foreman, Mr. W. Jefferson, Misses E. and A. Foreman and Mr. Frank Foreman, all of Swansa, Ont.; Mr. Richard Hadden, Picton; Mr. A. H. Guy, Chicago; Mrs. G. E. West and son, Bobcaygeon.

Mr. Hartly returned to Rochester on Tuesday.

Mr. and Mrs. Aisthorpe and Master Beverly returned to Toronto on Saturday after spending a few days with Mr. and Mrs. George Wilson of Hall's Bridge.

Rev. Canon Vernon, Mrs. Vernon and daughter, Alice, of Toronto are at the rectory of St. Aidan's Church for a month. Rev. Canon Vernon will take the services while Rev. J. L. Hughes is on his vacation.

Misses Ethel and Bessie Wilson and Miss Gladys Lindo were in Lakefield on Saturday.

Mr. P. J. Foley of Toronto is the guest of Mr. and Mrs. P. P. Young over the holiday.

Mr. McAdams of Montreal is visiting at the Lakeview House.

Miss Julia Wilson of Peterborough visited friends in the village on Sunday.

Mr. Frank Bell was in Lakefield on Saturday.

Miss Ruth Murphy of Rochester is visiting Miss Irene Young for a few weeks.

Rev. and Mrs. J. L. Hughes have left on an extended visit to Quebec, Hamilton and elsewhere.

## Norwood Personals.

NORWOOD, Aug. 8.—Miss Marjory Miller, who has been taking a summer course in kindergarten work at Toronto, arrived in the village on Friday.

Miss Annie Ferguson is visiting in Toronto.

Mr. and Mrs. John Thompson and children of Shelbourne were in the village on Saturday.

Miss Madeline McNeely of Toronto spent the week-end with her parents, Mr. and Mrs. Thomas McNeely.

Mr. and Mrs. Bruce Livingston and family motored to Peterborough on Sunday.

Misses Grace and Irene Garlick returned home on Saturday from a visit with friends at Port Hope.

Mr. Jakins of Lindsay was calling on friends in the village on Sunday.

Mrs. George Salome and daughter, Ruth, are visiting friends in Toronto.

Miss Reta Robb, who has spent the past month in Toronto, arrived home on Friday.

Mr. and Mrs. Matthew Nicol of Norwood and Mr. and Mrs. Curtis of Timmins are at the former's cottage at Stoney Lake.

Dr. Norval spent Sunday at Trent River.

Miss Lillian Brimacombe is visiting friends in Toronto.

Mr. and Mrs. Jones Cross were in Peterborough on Saturday.

Mr. I. Rusaw was in Peterborough on Sunday.

Mrs. Lees Kelly spent Saturday in Peterborough.

Mr. James Kelly of Toronto spent the week-end in Asphodel.

Mr. and Mrs. P. McNichol, who have been visiting friends in the village, left on Saturday to visit friends in Toronto before returning to their home in Copper Cliffe.

Mrs. George Walker and Master Jackie returned to Toronto on Sunday after a visit with her parents, Mr. and Mrs. E. Slater.

Miss L. Murphy spent Saturday in Peterborough.

Mr. and Mrs. Joseph Powers and Master Jack of Chicago were calling on friends in the village on Sunday.

Mrs. F. Garlick and Master Freddie spent Saturday in Peterborough.

Mr. Leo McNichol of Baltimore, Md., is visiting his parents, Mr. and Mrs. James McNichol.

Mr. and Mrs. Gideon Walker motored up from Kingston and spent the week-end with friends in the village.

Mrs. Cardell (nee Lillian Stuart) of Calgary, Alta., was a guest at the home of Mr. and Mrs. Ira Cumming during last week.

Miss Drucilla Mea returned to Toronto on Monday after a visit with her sister, Mrs. Geo. Bitten.

Mr. and Mrs. Thos. O'Keefe and family of Rochester are visiting friends in and near the village.

Mr. W. J. McLaughlin motored to Cobourg on Monday.

# ASPIRIN

UNLESS you see the name "Bayer" on tablets, you are not getting Aspirin at all

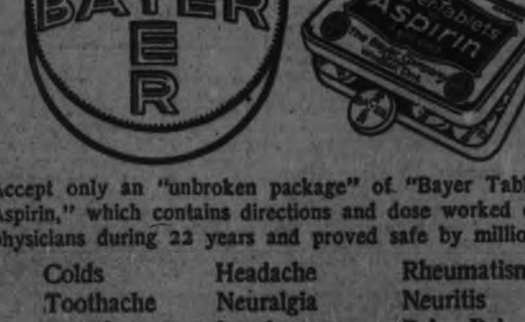


Accept only an "unbroken package" of "Bayer Tablets of Aspirin," which contains directions and dose worked out by physicians during 22 years and proved safe by millions for

| | | |
|---|---|---|
| Colds | Headache | Rheumatism |
| Toothache | Neuralgia | Neuritis |
| Earache | Lumbago | Pain, Pain |

Handy "Bayer" boxes of 12 tablets—Also bottles of 24 and 100—Druggists.

Aspirin is the trade mark (registered in Canada) of Bayer Manufacture of Monoaceticacidester of Salicylicacid. While it is well known that Aspirin means Bayer manufacture, to assist the public against imitations, the Tablets of Bayer Company will be stamped with their general trade mark, the "Bayer Cross."

# WARSAW VILLAGE AND THE DISTRICT

## Canoe Stolen, Alleged Thief Caught—Country Suffering For Want of Rain—Bush Fires.

WARSAW, Aug. 8.—Rain is very, very badly needed here. Many springs and wells are quite dry, pastures, especially on rough lots, are brown, and in many places there is no grass for the cattle. Garden stuff is at a stand-still, and even where well cultivated, there is little growth. Oats and barley are ripening too fast, especially those of late sowing, but the early oats are fairly well filled. Early potatoes are small and late varieties need rain, or they, too, will be a poor crop.

Caterpillar pests are simply stripping David Drain's beautiful walnut trees of foliage, and he is resorting to the sprayer in hopes of stopping their work of destruction.

**In the Churches.**

There was service in the Anglican Church Sunday afternoon.

Rev. Atkinson filled the Warsaw and Cotessloe Presbyterian pulpits. Mr. Atkinson's time here is limited, but he is giving all his energies for the general good of the community.

In the Baptist Church Mr. Walter Kidd preached. Mr. Chorley is away for holidays during this month.

The regular monthly missionary program was given after the Methodist Sunday School service, Mrs. Greystock leading. In the evening Rev. F. G. Weir selected as his subject, "The Institution of the Lord's Supper." At the close of the regular service the sacrament of the Lord's Supper was observed.

The regular Quarterly Board meeting is indefinitely postponed.

**Bush Fires.**

Bush fires have been raging since Friday afternoon between the 8th and 9th lines.

**Canoe Stolen.**

Wednesday evening last Melville Miller's boat house was broken into, his canoe stolen and a punt left in its place. A search by Miller and Henry Clements located the missing canoe in the possession of a man and a boy named Davis. The boy, caught by Clements on Thursday, told all he knew of the incident. On Friday Clements and Miller made chase after the alleged adult thief, whom they overtook near Brighton and handed him over to the authorities. It is asserted that the man has several aliases, but his correct name is Stevens. Police allege that he has given trouble before. The Davis boy is held as a witness when Stevens appears in court to explain his possession of the canoe.

**News Paragraphs.**

Mr. and Mrs. Walter John Kidd were in the village last week to attend the wedding of their daughter, Barbara, on Thursday.

Rev. F. G. Weir and Mr. Stark took the Boy Scouts to the regatta at McCracken's Landing Thursday afternoon. They took lunch, and after the sports had a regular picnic. Altogether the boys had a splendid time, and Mr. and Mrs. Weir and Mr. and Mrs. Stark earned the thanks, not only of the boys, but of their parents.

The Methodist W.M.S. made their regular meeting into a picnic in Tucker's Grove on Wednesday afternoon. Ladies from other churches were invited. Rev. F. G. Weir gave a little talk on missionary work, and a very pleasant social time was spent. Supper was in old-fashioned picnic style.

Mr. and Mrs. Stark, with their son and daughter, spent a few days last week at Rice Lake. They found the fishing good, Wednesday's catch alone being 24 bass, 4 pickerel and 24 brook trout.

Mrs. Blythe Nelson, Campbellford, accompanied by Mr. Norman Masson of Burnbrae, his daughters, Mrs. James Nelson of Burnbrae, Mrs. (Rev.) Douglas of Kemble and Mrs. Twigg of Toronto, motored to Warsaw and spent Thursday with Mr. Masson's niece and her husband.

Several men from Warsaw spent either Thursday or Friday at a bee assisting Joseph Matthews get material ready for re-building.

As usual, a large number of Warsaw people attended the regatta at McCracken's Landing.

## Cavan Personals.

CAVAN, August 8. — Mrs. Harold Cathcart went to Orillia on Saturday last to meet Mr. Cathcart, who has been spending the past three weeks in Meaford.

Miss Muriel Staples of Toronto, is visiting with Cavan friends.

Mrs. Margaret Staples has returned home after a month's visit with Lindsay and Mariposa friends.

Miss Audrey Cathcart has returned from Peterboro where she spent the past week.

Mr. and Mrs. Charles Shortt of Toronto, spent the week end with Mr. and Mrs. Harold Cathcart.

Mr. and Mrs. Newton motored to Toronto for the week-end.

The Misses Jane Cathcart of Peterboro, and Alixe Spencer of Shanty Bay, visited Miss Audrey Cathcart last week.

The Misses Swain of Valentia, have been visiting Cavan friends.

Manson Cathcart is holidaying in Toronto.

The Misses Ella and Minnie Grandy of Milbrook, and Miss Minnie Beggs of Toronto, visited Miss Winona Cathcart last week.

Mrs. E. Burnham and daughter, Miss Pearl of Peterboro, visited Mrs Burnham's mother, Mrs. Staples last week.

Wilbert Werry of Blackstock was a visitor to Cavan on Sunday.

### CLEANING NICKEL.

Nickel does not tarnish readily and is easily cleaned in soap and water. When it does become stained a paste of whiting or any fine scourer will remove it.

## Get Sunburned all you wish

Rub Campana's Italian Balm on your face and arms each day. It won't prevent you getting sunburned; in fact, it assists the sun in giving the skin a clear, healthy, bronzed texture, instead of a coarse redness, but it will prevent the roughness and soreness and irritation that comes from sunburn, or excessive perspiration.

Be sure to take a good supply of Campana's Italian Balm away with you on your vacation—because you can't buy it conveniently at many summer resorts.

# Campana's Italian Balm

## Lobster Season May Be Changed in N.S.

OTTAWA, August 8. Canadian Press. — J. J. Cowie of the Federal Fisheries Department will be sent to Yarmouth and Shelburne counties, Nova Scotia, to conduct a further enquiry in regard to the advisability of changing the lobster fishing season, it was announced to-night by officials of the Marine and Fisheries Department.

The question of whether the lobster fishing season in western Nova Scotia should be changed so as to permit fishing in the fall or winter has been constantly raised in recent years, especially in parts of Yarmouth and Shelburne counties. The season is at present fixed for the district runs from March 1 to March 31. The area affected covers the coast line from Cole Harbor in Halifax County to Brier Ireland in Digby county.

An enquiry was held into the matter last November. It was necessarily hurried and incomplete, the officials of the Fisheries Department say. As a result the season was not changed.

Beginning next week informal meetings will be held at central points in the district affected. Due publicity of the time and place of the meetings will be given by the fishery overseers, departmental officials state, so that all fishermen and canners interested may have an opportunity to express their views.

## Finds Rich Relics of Cliff Dwellers.

DURANGO, Colo., Aug. 8.—(United Press).—The only life-size idol of the ancient cliff-dwellers of America ever known to have been discovered, was recently found by Lauren Crandall on his ranch, near the Aztec ruins.

Along with the perfectly preserved pottery, household implements and farming tools, lying just as they had been left when the cliff-dwellers disappeared from the earth thousands of years ago.

Crandall is said to have refused large sums of money for the baked clay idol and pottery. Bowls unearthed retain the original coloring, delicately traced in numerous fantastic shapes. One piece has a perfectly formed swastika (emblem of good luck) painted in red and black, covering the bottom of the inside of the vessel.

A number of skulls and bones of human beings show that Crandall had penetrated an ancient cliff-dwellers' graveyard. The custom of idol-worshipping races burying their choicest works with the craftsmen may account for his unusually valuable discoveries.

## Hon. Frank Oliver May Fill Railway Vacancy.

OTTAWA, Aug. 8. — Canadian Press).— While nothing was given out for publication, following yesterday afternoon's session of the cabinet, the rumour that Hon. Frank Oliver of Edmonton will be appointed to fill the vacancy on the Dominion Board of Railway Commissioners caused by the death of the late Dr. Rutherford becomes more insistent.

Despite the reticence of Premier King and other members of the cabinet there is an impression that none of the impending appointments have been made though they have probably been discussed in some instances decisions reached, at Monday's and yesterday's cabinet sessions.

# MASQUERADE WAS DECIDED SUCCESS

## Many Interesting and Entertaining Costumes at Annual Dance at Mount Julian.

LAKEFIELD, August 8. — Mr. and Mrs. W. L. Isnson were host and hostess last evening at the annual masquerade held at the Viameda Hotel, Mount Julian. The dance this year was held in the dining room which was very prettily decorated for the occasion and an excellent orchestra was in attendance. Threatening rain kept many of the guests from the far parts of the lake away but there was a large attendance of cottagers from near by as well as guests at the hotel.

Prizes awarded for the best costumes were won by the following:

Most original costume for ladies, by Mrs. Walter Brown, as an Indian girl.

Most original costume for men by Mr. Bilkey, as a Chinese laundryman.

Best comic costume for ladies, by Mrs. Bilkey, as Charlie Chaplin.

Best comic costume for men by Marvin Burr as a baby.

The children's prize was won by Miss Constance Butchard.

The judges of the costume were Dr. Belt of Cleveland; Archdeacon G. S. Beamish, of Belleville, and Mrs. W. M. Graham of Lakefield.

Among those who appeared in costume were: Miss Marion Speight as a ballet dancer; Murray Speight, as a fisherman; Mrs. A. G Fawcette, as "Night;" F. J. Stark, was exceptionally good as a Knight of the Bath. Miss Helen Werner as Martha Washington, Miss Adams as a gentleman; Jimmy Bilkey as Lester de Pester; Miss Margaret Bilkey, as Betty; Miss Beverley Bilkey made a decided hit as Jackie Coogan; Miss Lottie Werner, as a ballet girl; Miss Margaret Werner as an Egyptian dancer; Allan Butchard, and Miss Gibson Miss Pauline Bilkey as a little girl, and the two Misses Heal as a poppy and water lily, the last being an exceptionally good costume.

Among the other guests who were present were Mr. and Mrs. Gordon K. Frazer and Mr. and Mrs. G. E. Oxley.

The prizes were presented by F. J. Stark.

During the evening a recitation "Vocal Contrasts," was given by Mrs Vincent Scott of Toronto, the piece being one which was written specially for her. Solos were given by Mrs. Walter Brown and Marvin Burr.

# OMEMEE VILLAGE AND THE DISTRICT

## Two Cars in Mix-Up With a Wire Fence—Truck Broke Through Bridge.

OMEMEE, Aug. 8.— A very serious accident was narrowly averted on Sunday morning. While Mr. and Mrs. F. G. Sandy and two daughters, Misses Doris and Genevieve, were motoring home from church, their car and a Sedan from Midland, containing four occupants, came together at the corner at the top of Dancy's hill, one and a half miles west of Omemee.

Those who are familiar with the road know the view is badly obstructed by the dwelling on the corner and when the Sedan came in sight, Mr. Sandy, whose home is only a few rods west on the straight road, drove ahead until he saw the driver of the Sedan making a long turn. Both drivers, seeing an accident seemed unavoidable, turned their cars to the wire fence, coming in contact as they did so, and breaking three fence posts off and landing across the wire. Mrs. Sandy received slight injuries to both limbs, and the whole party were badly shaken up. The Sedan suffered a broken running board and some broken glass, but both cars were able to operate and proceed under their own power after being released from their entanglements.

**Broke Through Bridge.**

On Friday afternoon last, a truck from Lindsay, containing a load of steam coal, was proceeding to Best's hill, when, on travelling over the old mill bridge in Omemee, the hind wheels broke through, as the vehicle had almost reached the end of the bridge. Fortunately no damage was done to the car. After the coal had been unloaded the truck was extricated and, although somewhat delayed on its trip, the owner, who was aided by many citizens, was soon able to proceed on his journey.

**Lack of Interest.**

Omemee baseball fans have been rather deprived of the opportunity of attending a ball game on the diamond here owing to the lack of enthusiasm displayed by the home team. However, on Monday evening they gathered up courage and played a friendly game with a team from Millbrook, only to be beaten by the score of 3-2. Mr. Clarence Laidley, of Peterborough refereed the game, and on account of short notice there were few fans out.

**Long Trail Home.**

The California visitors, Mr. and Mrs. Joe Graham and their young son Kenneth, have left on the long trail home by motor, a distance of 4,500 miles. When coming east the trip was made in eighteen days, with a one-day stop in Oregon and one day in Detroit. It is of interest to motorists to know that the amount of gasoline used on the trip east was 303 gallons. On the return trip a different route will be taken in the journey through the States, with a one day stop in Detroit and one day in Columbus, Ohio. Mr. and Mrs. Graham have thoroughly enjoyed their one month visit and have been on the go ever since their arrival here. The journey was made to Omemee without a puncture or car trouble of any kind, the first puncture being about two weeks ago, when returning from Niagara Falls. Many good wishes follow the party on their return trip, and Mr. Graham looks forward to make another trip home in four years.

**W. M. S. Met.**

The regular monthly meeting of the W.M.S. of the Methodist church was held on the church lawn here. The first vice-president, Mrs. J. Bushnell, presided and conducted the devotional exercises. Mrs. (Rev.) E. Rolland was then elected president of the society to fill the vacancy caused by the removal of Mrs. Stillman. A request was received from the Sunday school to take charge of the service on Sunday morning, Aug. 12, which was decided on. Many responded to the watch tower, thus making a very interesting item on the programme. A leaflet entitled, "Woman's part in the fight against alcohol," was read by Mrs. Wm. Earle. The roll call was responded to by a verse of Scripture.

Aftr the closing exercises, many a well filled basket was unpacked and a good old-fashioned picnic enjoyed.

# LIFE BURDENED BY DYSPEPSIA

## Health and Happiness Came With "Fruit-a-tives"

**Made From Fruit Juices and Tonics**

"Fruit-a-tives", the wonderful medicine made from the juices of apples, oranges, figs and prunes, is one of the greatest means of doing good that this country of ours has ever known.

"Fruit-a-tives" is bringing health to hundreds and hundreds of people who suffer with chronic Constipation, Biliousness and Dyspepsia.

Mr. Frank Hall of Wyevale, Ont., says, "I purchased a box of "Fruit-a-tives" and began the treatment. My condition improved immediately. The dyspepsia ceased to be the burden of my life as it had been, and I was freed of Constipation".

50c. a box, 6 for $2.50, trial size 25c. At dealers or sent by Fruit-a-tives Limited, Ottawa, Ont.

## News Briefs.

On Thursday evening last, the Salvation Army Band of Lindsay motored to Omemee and conducted a short open air prayer and song service, which attracted a large gathering of hearers.

Mrs. Morrow of Toronto, is the guest of her sister, Mrs. Dornan, in town.

Mr. Samuel Skuce has gone on a short holiday to visit his son, Mr. Bert Skuce, of Cardianl.

## Unexpected Progress in Campaign For Coke.

OTTAWA, Aug. 8. — (Canadian Press). —Unexpected progress is being made in the campaign for the use of coke as a substitute fuel. This was intimated last night by Charles Camsell, Deputy Minister of Mines, after a meeting of the Dominion Fuel Board. The Board has been endeavouring to prevail upon larger cities, such as Quebec, Montreal, and Toronto, to establish plant, for the manufacture of coke from soft coal and for the utilization of the by-products, and reports upon the progress of this work were received at the committee yesterday. The progress indicated by these reports said Mr. Camsell, was greater than had been expected.

## Keep it ready to serve at home

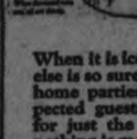

When it is ice-cold, nothing else is so sure to please—at home parties, when unexpected guests drop in and for just the family. And nothing is more convenient to serve—ordered by the case from your dealer like groceries, and a few bottles kept on ice in your refrigerator.

More and more a favorite every year for 22 years—since the first Canadian plant was established in Toronto in 1901.

Choicest products from nature make it wholesome. Our sanitary plant, with sterilised bottles, makes it pure.

Drink

Coca-Cola

Delicious and Refreshing

THE COCA-COLA COMPANY
Toronto, Montreal, Winnipeg, Vancouver

WISHING WENT OUT OF STYLE WHEN

# WANT ADS.

CAME INTO FASHION

*No Longer do people say "I wish for this" or "I wish for that."*

*They Advertise for what they want in the Want Advertisement Columns of the Examiner,*

*Don't "wish" you had a better job —advertise for one,*

*Read and study the Want Advertisements in—*

# *The Examiner*

# Thursday Morning Special

24-HOUR SALE OF
**Children's Wash Dresses**

The styles are exceptionally smart and the materials of Gingham, Chambray, Pique, and Linenette are of excellent quality. The season's daintiest colourings are shown in Plaids, Checks. Plain colours and trimmings. Sizes from 3 to 12 years. Regular $2.25 value. For a Thursday Morning Special, each ..... **$1.69**

THURSDAY MORNING SALE OF
**Cream Flannel Skirts**

REGULAR $13.50 EACH — SALE PRICE, $8.90

And every one is this season's style—the latest New York models. Some pleated, others plain, with novelty trimmings. Exceptionally fine, guaranteed shrunk Flannel used in their make-up. An opportunity you can't afford to miss for Thursday Morning Only ..... **$8.90**
Sale Price .....

ALL-WOOL
**Bathing Suits**

SPECIAL AT $2.95

Annette Kellerman style, in fine Wool Jersey, with Over-Skirt. Colours of Black, Navy, Cardinal, and Brown; contrasting stripe trimmings. Sizes up to 36 ..... **$2.95**
Special at .....

JUST ARRIVED!
**Gay Sport Felt Hats**

AT $2.50 EACH.

Fashion's most favourable Millinery for Sport and for Early Fall wear. Shown in a wide range of seasonable colourings. One of these striking Hats will top off your smart Costumes, and at a very low cost ..... **$2.50**
each .....

THURSDAY MORNING SALE OF MONARCH-KNIT
**Fancy Silk Stockings**

In colours of Black, Brown, Silver Grey, and White. Perfect qualities in fancy self stripes. All sizes. Reduced from $1.25 to, pair, **79c**

**Hemstitched Pillow Cases**

VERY SPECIAL AT 29c EACH
2 FOR 55c

An excellent quality of Cotton used in their make-up, finished with 2-inch hemstitched hem; 42 inches wide..... **29c** Each **2** for **55c**

**Pure Linen Towelling**

AT 19c PER YARD

This quality is excellent value at the regular price of 30c per yard. Your choice of Natural or Full Bleached. At this extremely low price, Thursday Morning yard ..... **19c**

CONTINUATION OF THE AUGUST
**Doll Sale**

Pretty, attractive, life-like Dolls at very special Sale Prices.
At **15c** Dressed and Undressed with hair.
At **79c** Large sized Character dressed Dolls, and Baby Dolls.
At **$1.98** Dressed Character Dolls, Kid-body Dolls, and Little Sister Baby Dolls.

SPECIAL SALE OF
**Grasstex Rugs**

THURSDAY MORNING ONLY, 39c EACH.

And they measure 24 x 48 inches. Several neat patterns to select from. An early purchase is advised, as there is a limited number for sale. Thursday Morning only, each ..... **39c**

A REPEAT SALE OF
**Sample Carpet Ends**

There are still some of these pieces left—Tapestry, Brussels, Wilton, and Wilton Velvet—all in handy small Rug sizes. Divided into two lots for a Quick Sale To-morrow, each ..... **29c** and **$1.39**

Thursday Morning Sale of Guaranteed
**Aluminum Ware**

Every Piece guaranteed for an indefinite period. Some plain, others panelled. Values up to $3.00 each. In the assortment you will find:
2-Qt. Double Boilers
6 and 8 Qt. Preserving Kettles
5-Qt. Straight Sauce Pan (Covered)
5-Qt. Potato Kettle
11-in. Double Roasters
8-Cup Coffee Percolators
Your choice of the entire assortment at, each **$1.35**

RICHARD HALL & SON LIMITED


# ASKS FRIENDLY SYMPATHY

(Continued from page 1.)

hope in this regard bein ga system of nation-wide irrigation.

Then scientific methods of farming were necessary in India, with western machinery in the factories. In Bombay last year, twenty millions had been lost through a process which involved the selling of the cotton and the buying of it back in manufactured cloth, instead of the mills having their own processes perfected. The opponents of such an introduction of western methods declared that "your system produces goods wholesale, and no happiness. They point to Japan as a horrible example of an Oriental country that has swallowed whole the western industrial system, and is now suffering from national indigestion. Specialization gives no joy in work and no joy in creation. Some say, 'let us not go wild and mad after western luxuries. Let us have our own home industries, with the human love and sympathy bound up in them.'"

The third evil and cause of poverty was the caste system, which the speaker declared was gradually being broken down. A striking example was cited of a case which took place some years ago, when Hindus, who merely accepted light refreshments from a foreign hostess, laying the cup aside without partaking of it, were at once declared outcast and compelled to go through a humiliating ceremony before reinstatement took place.

**Change Towards England.**

From 1916 to 1920, Indian sentiment towards Great Britain had suffered a change. The Indians loyally supported the Allies in the late war, but they had supposed that the representations made to them at that time that war would be ended with that struggle, were true. They gave blood and money in a conflict which they thought would end wars forever. The Mohammedans, three hundred millions of whom are in India, remained loyal to Great Britain through the war, opposing the wishes of their fellow-religionists, the young Turks, who declared a jehad, or holy war, but they became angry when the English divided the Turkish Empire, and they were raising money for Turkish refugees in India at the same time that money was being raised in other centres for Greek victims of the Greco-Turkish conflict.

The racial problem, the trouble engendered by the arrogant attitude of many British people in India towards the native inhabitants, was a prolific source of trouble also. The English, in many instances, did not hesitate to show their feeling of superiority, with consequences that were far-reaching and lasting.

The idealism of the late war was having its re-action also. The Allies, who were brothers then, "do not seem to be very particular friends now."

For the Indians, the speaker asked a different and less critical attitude from Canadians, detrimental stories of whom had been circulated in India. The speaker pledged himself to tell his people that "the Canadians are O.K." and urged a more kindly and Christian spirit towards the dark-skinned brothers of the Empire.

Mr. Hivale also conducted the children's hour at the Chautauqua tent yesterday afternoon, interesting them with strange tales of Indian life.

**Musical Programme.**

The Montague Light Opera Singers, a quartette of gay singers, whose bright offerings were received with much appreciation, entertained the afternoon audiences for a short time, and furnished the entire evening's programme, which was heard by a very good-sized audience.

Miss Montague, with a contralto of rich pure tones, Miss Gettas, the possessor of a light, high soprano, used in an attractive manner, Messrs. Decker and Eisenberger, baritone and tenor respectively, were the members of the quartette of charming singers. A quartette from "Maytime"; a lovely contralto and tenor duet arrangement of Beethoven's "Minuet"; a splendidly-sung baritone number, "Down From Somerset," with its catchy soldier soliloquy encore, "Left," composed the afternoon programme, which concluded with the "churning scene," in costume, from "Robin Hood."

In the evening, a grand concert, featuring "Gretchen of Holland," a musical production with special hangings, was given. This is a brief bit of Dutch romance, with Gretchen, a contralto whose dark locks were transformed into long golden braids, as the central figure. The baritone, as the old Burgomaster, in clumpy wooden shoes and red and green Holland suit, pursues the lovely heroine, who sings as she winds the flax at a real spinning wheel. The soprano is Heinie, the young brother who yearns for a piece of good wedding cake, and the tenor enacts the part of Deidrich, the absentee sweetheart, who returns in the guise of a travelling organ-grinder. In his Italian make-up, with his organ and his "monk," this singer achieved a real triumph with a characteristic Italian song, coming back again and again after renewed applause. The other singers had bright and catchy solos, including a pretty "Angelus" song by Gretchen, and a rollicking ballad by the ancient Burgomaster.

The prelude to the musical comedy production was a short concert. The quartette sang the Melba waltz by Arditi, and an old English roundelay; there was a trio, in costume, from "The Pirates of Penzance," well done and much enjoyed, and solo numbers which included a tenor offering, "The Songs My Mother Used to Sing," a couple of Japanese novelty songs in costume, a lullaby and "The Cruel Mother-in-Law," by Miss Montague; a soprano solo, "Lo, Hear the Gentle Lark," daintily sung by Miss Gettas and several readings, dainty and charming, by Miss Montague.

To-night, the last performance of the Chautauqua for this year, will feature an entertainment recital, by Everett Kemp, and a concert by the Capps' Male Quartette.

Get Rid of Bed Bugs
PARKE'S
**BUGBANE**
Exterminates the troublesome pests.
25c, Can
BOND'S DRUG STORE
Cor. George and Hunter Streets

**The Language Of Love**

*Flowers for the July Bride are here in the perfection of expert production. Flowers carry your message of love or friendship best of anything.*

*For Flowers of quality call 10 phone*

**Peterboro Floral Co.**
197 GEORGE STREET
Phones 1595-450
Nights and Sundays 1668.


# PETERBORO POLICE ON A FALSE ALARM

## Chased After the Occupants of a Maroon Colored Car From Toronto

TORONTO, August 8. Canadian Press. — A well known city hall employee, who lives in North Toronto, knows just how it feels to be surrounded by detectives and viewed by them as one of a gang of bank robbers.

He recently went up to Bobcaygeon for a holiday and when there a few days accepted an invitation to take a trip to Peterboro in company with five other holidayers, at that point.

They had a big maroon colored car and when about half way to Peterboro suffered their second blow out and it was decided that three of the party would stay with the car while the other two got a lift from a passing motorist, and took the two tires into Peterboro.

The crippled car was standing just off the roadway with two of the occupants sitting by the roadside, and the Toronto man was lying across the back seat asleep.

Motorists were passing every few minutes and some of them spotted the suspicious looking auto, which was duly reported to the Peterboro police, and presently the "gang" were surrounded and asked to give an acount of themselves. They were finally able to prove an alibi, and the man hunt was called off, but not before several more scouting parties had arrived.

**PRICE OF WHEAT.**

WASHINGTON, August 8 (By Canadian Press).—Wheat at the elevators in Kansas is bringing from 70 to 75 cents a bushel and in Oklahoma even less, according to the distance from market. By marketing wheat through hogs the farmers have an opportunity of realizing in the neighborhood of $1 a bushel. That this is feasible and practical there is no doubt.

The Kansas State College of Agriculture has been making experiments and has just begun advising farmers along this line. The swine specialist of this state college, C. G. Elling, says that at present prices wheat will produce pork $3.26 a hundred pounds cheaper than corn.

## FOUR-WHEEL BRAKE NOT A NECESSITY.

### The Two-Brake System Needs to Be Improved Upon.

Although four-wheel brakes are gaining in favor among the automobile manufacturers, it is a question whether they are really necessary or really worth while.

This doubt as to the practicability of four-wheel brakes is expressed by several automotive engineers who have been among those studying their use. Yet, it is believed generally that four-wheel brakes will come into wider use, even on middle-priced cars.

That this belief is well founded is proved by Buick's adoption of such system.

But that doesn't mean that the four-wheel brake system is fully improved and ready for general adoption. There is much to be done toward making it practicable for use on the medium-priced car. The cost must come down, and yet all four brakes react as evenly and perfectly as those now being installed on the Duesenbergs and other high-priced motor cars.

* * *

Until this is brought about, engineers say more attention should be paid toward perfection of the two-wheel brakes now in use. They need further improvement, the opinion is, and the transmission brakes need development.

The reason why four-wheel brakes impress motorists, engineers say, is chiefly because the two-wheel brakes they have been using have not given real satisfactory service. The two-wheel system could just as well be made to perform better; and, in fact, well enough for present automotive needs. If this could be accomplished, therefore, there would be no need of adding two more brakes to the car.

* * *

Inefficiency of the two-brake system, however, has caused quite a stir among the safety exponents and legislators of the country. Several states have been compelled to pass laws calling for regular brake inspection. In smaller localities, also, police authorities see that the brakes on automobiles work properly.

Brakes are considered now the most important part of the automobile, due to the potential danger lying behind their faultiness. For this reason, the National Safety Council is pressing a nation-wide campaign to educate the driver into having his brakes inspected regularly and seeing that they work properly before he goes out on any trip.

This organization has been sending out circulars giving instructions on the proper care of brakes, their manipulation, adjustment and maintenance. Suggestions on the right way to stop the automobile in all conditions of traffic are sent out, so that street safety may be increased.

An automobile owner who looks after his brakes at regular intervals, who tests them weekly and sees that they are immediately adjusted, if they show the least tendency toward slipping, needs no more than two-wheel brakes to stop his car effectively, under any conditions.

**TAX GAMBLERS' BOAT.**

BUENOS AIRES, Aug. 8.—(Associated Press)— bill designed to discourage Buenos Aireans from crossing the River Plate to gamble in Uruguay has been passed by the Argentine Chamber of Deputies. It imposes a tax of 10,000 pesos a voyage on any passenger steamer from an Argentine port which calls at any port situated within 80 kilometers of Buenos Aires, where roulette or other gaming establishments are maintained.

The measure directly affects a river steamer which nightly carries several hundred gamblers to the Uuruguayan port of Colonia, returning in the morning. Suicides of Argentines who lost fortunes on Colonia's roulette wheeels where cited when the bill was proposed. Gambling resorts are prohibited in the Argentine capital, but are legal in Uruguay.

Yellow is enjoying the greatest popularity of its career this season. It is used for complete costumes and wraps, and in combination with black, white and brown.

# HOPES IN VATICAN FOR PEACE IN RUHR

## Constant Efforts in Progress for Settlement of Problem Created by France.

LONDON, August 8.—(Canadian Press).— Constant efforts towards settlement of the Rhur situation are in progress at the Vatican according to the Daily Telegraph. Charles Jonnart, French Ambassador to the Holy See, says the newspapers informant, has had another long and important audience with the Pope while former Chancellor Wirth of Germany who is staying in Rome, and the German Minister at the Vatican Herr Bergen have been in constant communication with Cardinal Gasparr, the Papal Secretary of State.

Powerful political forces in Germany are looking to the Vatican to bring about the weakening of the French fold on the Rhine, says the writer, while the Reichstag is determined to leave no stone unturned to discover some channel through which Paris may be approached with out absolute loss of dignity. The hopes placed in the Vatican by Germany are considerable and with good grounds, the article continues.

**POVERTY ENDS ROYAL ROMANCE OF MANY YEARS**

LONDON, Aug. 8.—(Associated Press)—The post-war poverty of many once powerful nobles has brought before the public the sad ending of a royal love affair.

The story is the romance of Princess Louise of Belgium, daughter of Leopold II, who married Prince Philip of Coburg, and about thirty years ago left her husband and her two children to elope with Captain Geza von Mattasich, a Hungarian nobleman.

The princess was divorced by her husband, and Captain Von Mattasich lost his commission in the Austro-Hungarian army. Following the war money became scarce, and the lovers were compelled to move from their palatial residence in Vienna to a small village.

The princess disputed the will of her father, who left everything to his morganatic wife, the Baroness Vaughn, but she lost the suit. Then she appealed to her sister, the Princess Stephanie Lonyay, former Crown Princess of Austria.

Princess Stephanie offered to allow Louise, who is now 64 years old, to spend the rest of her life at the beautiful castle of Orosziar, in Hungary, on condition that she leave von Mattasich. The offer was accepted, and friends now have found another home for the penniless captain.

**DROP OF FRANC DUE POLITICAL OFFENSIVE**

PARIS, August 8. — Canadian Press. — The continued drop of the franc in London and New York, is attributed in French banking circles to the "political offensive" in London.

France does now now need either dollars or pounds sterling as tourists are bringing in quite enough to cover trade balances, it was said at the Bank of France to-day. There is no big treasury operations or banking move in progress that would influence exchange, and it is pointed out that the statement of the Bank of France shows the situation to be quite as favorable as it was a month ago.

**OLD CURSON HOMESTEAD PORT HOPE, DESTROYED**

PORT HOPE, Ont. Aug. 8.—The large 10-roomed house, a barn, driving shed and hen house, the property of Blake Symons, situated north of Port Hope Cemetery, was completely gutted by fire which commenced in the kitchen. Willing workers saved the contents, with the exception of the kitchen furniture. Part of the orchard adjoining was also badly burned. The loss is estimated at $5,000. The house is one of the old landmarks of that section, being the Curson homestead.

**SHE'S ON THE STAGE, NOW.**

Mrs. Julia Lydig Hoyt, New York society leader, who a few years ago went on the stage, is in her second season with the Stuart Walker Stock Company in Indianapolis this summer. She is working hard and is popular with the audiences.


**Mustard tops off the meal**

However good the beef, the mutton, the ham, the sausages at lunch or dinner, the meal falls short of perfection unless you add the saving touch of mustard. Mustard brings out the flavor, aids digestion, and adds a pleasant zest, all its own.

**but it must be Keen's**


# The Lech-Eakins Nuptials

A wonderfully pretty and unusual wedding took place at Stoney Lake yesterday, when Marjorie, younger daughter of the late Mr. and Mrs. James Eakins, of Toronto, became the bride of Keith Gustave Lech, eldest son of Mr. and Mrs. K. G. Lech, of Peterboro. The ceremony, which was performed at three o'clock by Archdeacon Beamish, of St. Thomas' Anglican Church, Belleville, took place at "Devon," Mount Julian, the summer home of the bride at Stoney Lake, where a beautiful setting for the ceremony was made by the well-kept grounds and the lovely bungalow, surrounded by rippling blue water.

An altar was erected in the living-room, which was lavishly decorated with cut flowers. The bride entered on the arm of her eldest brother, Mr. H. O. Eakins, of Toronto, to the strains of Mendelssohn's Wedding March, played by Mr. C. H. Ackerman, of Peterboro. During the signing of the register, "O Promise Me" was sung very sweetly by Mrs. Vincent A. Scott, of Toronto. Mrs. Scott, who was well-known at Stoney Lake before her marriage, was formerly Miss Elsie Dixon Craig. Her dress was of white embroidered canton crepe. On the re-entry of the bridal couple, after the signing of the register, Mr. Ackerman played Lohengrin's March.

The bride wore an exquisite gown of white brocaded satin, with quaint high-waisted effect. Her dress was trimmed with rose point lace, and her veil, caught with orange blossoms, was of the same material. She wore a rope of pearls and carried a huge shower bouquet of ophelia roses, lily of the valley and sweet peas.

The bridesmaid, Miss Frances Butchart, of Owen Sound, wore violet georgette, with touches of silver, a silver wreath and bouquet of sunset roses. Mr. Cyril K. Lech, of Peterboro, acted as best man.

After the ceremony, the wedding party led the way to the beautiful sunken garden, where a reception was held to the immediate relatives and friends, numbering about a hundred and fifty guests. The bride's sister, Mrs. G. E. Oxley, of Toronto, who acted as hostess for the occasion, assisted in receiving, with Mrs. K. G. Lech, of Peterboro. Mrs. Oxley wore white brocaded crepe de chine, with diamond ornaments. Mrs. Lech was in amethyst brocaded satin, with large black hat, ermine scarf and corsage bouquet of mauve sweet peas.

After the reception, a wedding breakfast was served in al fresco fashion, the lovely surroundings forming a perfect frame for the wedding party, the table centred with the wedding cake, and adorned with pink roses and silver candlesticks.

The toast to the bride was proposed by Archdeacon Beamish and responded to by the bridegroom, who also proposed the toast to the attendants, replied to by Mr. Cyril Lech. The toast to the host and hostess, proposed by the bridegroom, was acknowledged by Mr. Oxley.

Mr. and Mrs. Lech left later in a shower of rose leaves. Through the kindness of Mr. J. R. Dodworth, of Pittsburgh, the first part of the trip, to some unknown point at Stoney Lake, was made in his fast motor boat, the "Elizabeth Second." The honeymoon will be spent at Montreal, Quebec and the Saguenay River. Mr. and Mrs. Lech will reside in Peterboro.

The bride travelled in a costume of "Who's Who" sand-colored crepe, with shoes and stockings to match, and hat of sand suede, trimmed with brown.

Among the wedding guests were: From Toronto: Mr. and Mrs. Robert Eakins, Mr. and Mrs. Mackay, Mrs. A. S. Butchart, Mrs. J. S. Knapman, Mrs. A. A. Cox, Mr. and Mrs. Harry Hall, Mrs. Reg. S. Henderson, Mr. and Mrs. Chas. Porter, Miss Dickson, Miss Knapman, Miss Dorothy Addison, Mrs. Stafford Rice, Mr. and Mrs. W. M. Cox, Mr. and Mrs. W. H. Barnes, Mrs. George Rathbone, Mr. and Mrs. Samuel Henderson, Mrs. T. H. Knox, Mrs. C. J. Sloane, Messrs. Jack Towers, George Rathbone and Edgar Rathbone. From New York City: Capt. E. B. Lausier. From Pittsburgh: J. R. Dodworth, Stanley Dodworth, Russell Dodworth. From Cleveland: Mrs. Frank Johns. From Belleville: Archdeacon Beamish. From Montreal: Mr. and Mrs. E. Walton, Mrs. A. Walton, Mr. and Mrs. Bilkey, Miss Pauline Bilkey. From Port Hope: Miss Helen Chalk, T. B. Chalk, Fred. Chalk. From Owen Sound: W. Leggott. From Niagara Falls, N.Y.: Mrs. Russell, Roslyn Russell. From Hamilton: Miss Bessie Thompson. From Rochester, N.Y.: Mrs. Brown, F. G. Stark, M. Burr. From Lakefield: Mrs. W. M. Graham, Mr. and Mrs. J. H. Sherin, Miss Blanche Graham, John Sherin. From Mount Julian: The Misses Irene and Annie Thompson. From Burleigh Falls: Mr. and Mrs. Gordon K. Fraser. From Peterboro: Mr. and Mrs. K. G. Lech, Mr. and Mrs. Cyril K. Lech, Mr. and Mrs. Chas. H. Ackerman, Mrs. Geo. Suckling, Rev. Ms. and Mrs. Rollins, Dr. and Mrs. N. D. Buchanan, Mr. and Mrs. D. Walker, Mrs. C. B. Routley, Mr. and Mrs. F. Hills, Mrs. R. R. Hall, Dr. and Mrs. A. W. McPherson, Mr. and Mrs. Robert Abbott, Mr. and Mrs. J. F. Strickland, Mrs. Northedge Birks, Miss Helen Davidson, Miss E. Morrow, Miss F. Routley, Miss Dorothy Hill, Miss L. Hamilton, George Morrow, Robert Dobie, K. Routley, Alex. Fortye, W. Metheral, P. Trebilcock.

**BRAVE ACT REWARDED.**

NEW YORK, August 8 (Canadian Press).—Chorus girls of "The Passing Show of 1923" are worried because they have no place near the theatre where they revue is being staged to park their private cars while at work, so they are negotiating for a specially constructed arena in the court yard of a building across the street in which they may leave their automobiles without fear of having them stolen.


# MANY WOMEN AVOID OPERATIONS

## Through the Use of Lydia E. Pinkham's Vegetable Compound

### Two Interesting Cases

**Some female troubles may through neglect reach a stage when an operation is necessary. But most of the common ailments are not the surgical ones; they are not caused by serious displacements, tumors or growths, although the symptoms may appear the same. When disturbing ailments first appear, take Lydia E. Pinkham's Vegetable Compound to relieve the present distress and prevent more serious troubles. Many letters have been received from women who have been restored to health by Lydia E. Pinkham's Vegetable Compound after operations have been advised by attending physicians.**

**Mrs. Edwards Avoids Operation**

**Wilson, N. C.—"For about a year I was not able to do anything, not even my housework, because of the pains in my sides and the bearing-down pains. I could only lie around the house. The doctor said nothing but an operation would help me, but I tried different medicines which did no good, until my sister insisted on my trying Lydia E. Pinkham's Vegetable Compound. She said there was nothing like it. I know that she was right, for I began to improve with the first bottle and it has done me more good than anything else. I am able now to do anything on the farm or in my home and I recommend it to my friends."—LILLIE EDWARDS, R.F.D. 3, Box 44, Wilson, N. C.**

**Another Operation Avoided**

**Akron, Ohio.—"I can never praise Lydia E. Pinkham's Vegetable Compound too highly for what it has done for me. I had such pains and weakness that the doctor told me nothing but an operation would help me. But my mother had taken the Vegetable Compound and she told me what it had done for her, and so I took it and I am glad to tell every one that it made me a strong woman, and I have had two children since then."—Mrs. R. G. WESTOVER, 325 Grant Street, Akron, Ohio.**

**Lydia E. Pinkham's Private Text-Book upon "Ailments Peculiar to Women" will be sent you free upon request. Write to the Lydia E. Pinkham Medicine Co., Cobourg, Ontario. This book contains valuable information.**

STORE CLOSES AT 12 O'CLOCK NOON, EVERY THURSDAY DURING AUGUST

# All Is Ready For A Very Busy Thursday Morning

## And A Quiet Afternoon As We Close At 12 O'Clock To-Morrow

## THE 5th. OF OUR MERRY HALF-DAY SALES

STORE CLOSES AT 12 O'CLOCK NOON, EVERY THURSDAY DURING AUGUST

### *Ladies' Hemstitched Colored Mull Handkerchiefs, 3 for 29c*

Persons who like to have plenty of 'Kerchiefs on hand will do well to replenish their stock on Thursday morning while this price prevails. They are made of fine quality, sheer mull, and there is a color to match every gown—pink, blue, mauve, green, yellow, and oh! every color you can think of. Remember, less than ten cents each. They'll go fast at that price. Best be down early for your supply.

STREET FLOOR.

### *All Linen Roller Towelling, 19c Yard*

This is indeed a Thursday morning special. A brand new lot, and in them you have a choice of Brown or White Linen Crash with an assortment of colored borders. You'll find the quality heavy, too. It's a real Towelling—just the kind you used to buy and always wanted more of.

STREET FLOOR, REAR ARCADE.

### *Linen Huckaback Towels, 39c Each*

Towels, Towels, Towels! You're always in need of them, aren't you? Here's a great chance to get a Towel for every-day service. Heavy quality, made in Scotland and hemmed both ends ready for use. Good generous size and a regular 50c value. What more could you ask for?

STREET FLOOR, REAR ARCADE.

## In The Bargain Annex

### *Ladies' Lisle Hose 2 pairs for 50c*

Carefully repaired mill seconds. You'll find them a good 50c buy. We have examined every pair and we find them practically good as firsts. Highly mercerized Egyptian lisle. Colors of black or brown. Decidedly worth buy in six or twelve-pair lots. Sizes 8½ to 10.

### *English Dress Voiles 48c Yard*

Going, going—yes, and mighty soon they'll be gone. And what voiles could you expect of these excellent quality fabrics. Nearly all late arrivals, in attractive patterns and colors of black, navy blue and Copenhagen blue, and a few lighter shades. Come and get them early.

### *Ladies' Summer Undervests, 36c, 3 for $1*

Nine o'clock buyers will find a great variety of styles and trimmings. Not a Vest in the lot that isn't a good 50c value, while there are some 60c and 65c garments among them. You ask why are they so cheap? It's just because they are mill overmakes and seconds, while a few—not many—need to be laundered.

### *New Shipment Ladies' Silk Hose, 69c Pair*

An excellent weight Stocking with lisle reinforced heels and toes and double soles. Every pair is perfect. You can have sizes 8½ to 10 in black. You'll take a chance buying several pairs of these.

### *Gingham and Chambray Porch and Street Dresses, $3.75 Each*

A most surprising low price, you'll say. Of course, that doesn't interfere with their good looks, so the benefit is all to your advantage. Choose from a good assortment of colors. Trimmed with pique and organdie. Sizes from 16 to 51.

SECOND FLOOR.

### *Novelty House Dresses, $2.19 Each*

These are a very charming creation, suitable for either porch or house wear. You'll find them made up in good quality black sateen, with novelty cresent pockets. The belt and pockets are embroidered, and the whole attractively piped with yellow. Medium, large and stout sizes. Slip-over style.

SECOND FLOOR.

### *Forty Inch Factory Cotton, 19c Yard*

Think of the uses to which you can put this handy material, especially when it's forty inches wide and a good clean heavy-weight Cotton such as this. You know that it's good when we tell you it's made at the Empire Mills, to sell ordinarily at 25c.

STREET FLOOR AND BARGAIN ANNEX.


The GRESSMAN Agency Limited

# INVITE SIR ADAM BECK TO VISIT CAMPBELLFORD RE ELECTRIC RAILWAY

### Council Impressed by Power Possibilities of District, and View With Favor Radial Railway Project Connecting Havelock and Campbellford With Lake Shore Routes.

### THE DISCUSSION

CAMPBELLFORD, ug. 8.— Sir Adam Beck, chairman, Hon. J. R. Cooke, M.L.A. of North Hastings, J. F. B. Belford, M.L.A. for East Northumberland, and Major Johnston, M.L.A. East Peterborough, will be invited to visit this town as the guests of the municipality to look over the power possibilities of the district and to consider the question of the construction of an electric railway connecting Havelock and Campbellford with the railways along the lake short.

A resolution, fathered by Councillor Allan, and seconded by Reeve Anderson, authorizing Town Clerk McGregor to issue such an invitation, was submitted to the town council, in regular session last night, and unaimously adopted. The members present were Reeve Anderson, who presided in the absence of Mayor Meyers, Councillors Cole, Dorie, Allan, Carter, Burke and Meiklejohn.

In presenting his resolution, Councillor Allan said that Campbellford was fortunate in the fact that a member of the Hydro Commission was the representative of a neighboring constituency, North Hastings, and that the matters referred to had already been taken up with him. Another question to be taken up with the town's distinguished guests when they come to Campbellford and are shown over the district, is that of having the head offices of the Commission removed here from Belleville. All municipalities interested in the construction of a radial line are to be asked to co-operate in the matter of securing it and the local Khamber of Commerce will also be requested to work for the same end.

Reeve Anderson said that a fact no one could dispute is that Campbellford is situated in the heart of an electric power centre admittedly second to only one in the Dominion. The scenery along the route of the proposed radial from Havelock to Brighton would be unsurpassed. Such a road would be comparatively short and it could be constructed for less per mile than the amount expended on a provincial highway. It should, for the sake of the scenery, follow the bank of the river as far as possible. Summer resorts, he was convinced, would spring up all along the line. If the matter is taken up now the chances are that the district will eventually get the radial as now proposed.

Councillor Burke thought that the Hydro offices should be located in Campbellford instead of in Belleville, that city being outside the district and too far away from the centre of operations.

**That Spur Line.**

Clerk McGregor read a reply to the letter which he had sent to the General Superintenednt of the National Railway System of Montreal, asking that the Campbellford spur line be put in operation again. The clerk's communication was referred to the road's commissioner of industries, W. P. Fitzsimons, who stated in his reply that the siding as a whole was not in a safe condition for the operation over it of the company's heavy locomotives. To put it in repair would cost approximately $3,000. The yearly maintenance would be about $600 a year, to which must be added the expense of keeping the track free from ice and snow during the winter months. Besides, the cost of repair and maintenance there would be the wages of the crew and the upkeep of the locomotive required to give special service ove rthe line.

**Why Track is Still There.**

The letter goes on to say that where a spur line fails to pay, as was the case in Campbellford for several years, the custom is to remove the track. This course was not taken here as the railway officials were hopeful that a new industry would locate in Campbellford near the spur and that the siding would assist the town in attracting such a concern. It was accordingly decided to allow the track to remain for a period of five years provided the town would bear the cost of any repairs and the maintenance in case the siding was put in operation again.

Town Solicitor Humphries, who had the matter in hand for the municipality, made a tentative counter-proposition as follows: That as the railway earnings would be increased on the new industry traffic the cost of maintenance be reduced, and that the town be relieved of this expense altogether when the railway derived from the siding gross receipts of $20,000 a year.

Commissioner Fitzsimons says he is ready to recommend that this offer be accepted by the company provided the town is prepared to put the track in fit condition for operation, and to keep it free from ice and snow.

**Matter Laid Over.**

On motion of Councillors Burke and Cole it was decided to postpone the consideration of this communication until a special meeting which Town Solicitor Humphries will be asked to attend, is called.

**Tax Receipts for 1922.**

Tax Colector Cummings presented his report of the tax receipts for 1922. The total amount on the roll was $57,035.73. Of this the sum of $55,651.25 has been turned over to Treasurer Wood. The arrears amount to $388.45, and the abatements to $158.90.

**Protection at Centre Street.**

On motion of Councillors Cole and Allan Clerk McGregor was instructed to write the authorities of the National Railways asking that some safety device be put up at the Centre street crossing, the scene of the auto accident last week.

**Re-flooring the Bridge.**

Reeve Anderson reported the result of the conference which he and other members of the County Council recently had with the Deputy Minister of Highways, on the question of a provincial grant for the repairing of the Campbellford bridge, the request for Government aid being based on the fact that the bridge is an important connecting link in the system of improved highways.

The Deputy Minister informed the delegates that there was no provision in the Statutes to meet such cases. It is only bridges on Provincial Highways that receive government aid, and the one at Campbellford is part of the County Provincial Roads. The statute, however, may be amended to meet such cases, and Reeve Anderson is hopeful that this will be done. In the meantime he is in favor of re-flooring the bridge with plank, the cost of which he has ascertained will be about $2000.

**Work on County Roads.**

Reeve Anderson also reported that Highway Superintendent Greer had informed him that unless work on the county roads within the town limits is started in a short time the grant will be cancelled as the reports of all outlays on highways must be in the hands of the Department in a few weeks.

The Reeve called the attention of the Council's Committee on Roads and Bridges to this matter.

Councillor Cole, chairman of that committee, stated that they were waiting for the county engineer to come here and instruct them as to how this work is to be done, as it must be up to a certain standard.

**Opening New Street.**

The Council will meet at 9 o'clock Friday morning to consider the question of extending a new street from the intersection of Front and Second, to the railway. There are a number of new houses going up in that vicinity, and the owner of these are anxious to have a roadway by which they can get in and out.

**Riding on Fire Truck.**

Complaints have been received that boys ride to fires on the new motor truck, and attention was called to the fact that if any of these boys are injured that the town will be liable for damages. This matter was referred to the Police Commission.

**Report on Hydrants.**

A resolution was adopted calling upon the Water and Light Commission to furnish the Council with a report of the condition of the 52 hydrants in town. At a recent fire it was found that one of these was not in good working order, having probably been injured by frost last winter.

It was recommended that citizens be asked to refrain from using their lawn hose during the progress of a fire as when several hundred of these are in operation it affects the water pressure.

# LONG MOTOR TRIP TO CAMPBELLFORD

### Made Journey From Providence, Rhode Island in Two Days.

CAMPBELLFORD, Aug. 8. — John Long and family, Alberta Smith, Theodore Latille, Arthur Thero and Eugene Pauquin, who reside in the State of Rhode Island, a short distance from Providence, the Capital, arrived here by motor Monday to visit Mr. and Mrs. Charles Long. They made the 500 mile trip in two days, camping out on the way. They left for home last night.

Mrs. William Sills, of Ottawa and Clarence Long of Detroit, also arrived by motor and were the guests of Mr. and Mrs. Charles Long. Another visitor at the same residence was Mrs. Marshall Servis, of Deseronto.

**Social at Zion.**

The annual social of the Zion Methodist church at Petherick's Corners, will be held Thursday evening. A novel feature in connection with such functions will be a baseball game between Springbrook and a team from Campbellford, play to commence at 6 o'clock.

### PAINTED BY AMATEURS.

KINSTON, N.C.—(United Press). —The city fathers here hit on a happy plan of saving money when the city hall reached a stage where paint was essential.

Let the firemen do it, they voted. Then to encourage the fire-fighters in the new field, they gave permission for them to select the color scheme. The result:

Celings, azure;
Walls, cream;
Wainscoting, lockers, etc., cherry;
Seats, chests, etc., yellow;
Odds and ends, black;
Odds and ends, white;
Storeroom, pink;
Fire department quarters, red.

Officials, after one look, voted unanimously to have other public buildings painted by bonafide artisans.

# CAMPBELLFORD AND DISTRICT

### Local Oddfellows Held Second Annual Picnic at Percy Boom.

CAMPBELLFORD, August 8. — The members of the local Oddfellows Lodge, No. 248, with their wives and families held their second annual picnic to Percy Boom on Monday (Civic Holiday). — The members of Loch Lomond Rebekah Lodge, No. 248, were guests and the whole party, numbering in all about one hundred, conceded this event to have been one of the pleasantest and jolliest of the season. Motors were provided to convey all who wished to attend, and much credit is due the members of the Transportation Committee for the expeditious manner in which the picnickers were conveyed to and from the grounds.

Once upon the grounds, Mr. John Boyce, owner of the spacious grounds, did his utmost to cater to the comforts and convenience of his guests. Boats were placed at the disposal of the visitors, most of whom took advantage of a delightful sail on the river.

Mr. James Massie was also present with his fine motor boat Kumon, and he added much to the day's enjoyment by taking the picnickers for a joy ride in this charming little launch.

Perhaps one of the day's events most looked forward to was the announcement of dinner, which was provided on long tables that fairly groaned beneath the load of good things generously provided by the ladies, and the supper tables in the shady grove looked equally inviting.

The afternoon sports consisted of a ball game, captained by Mr. Robert Dunk and Miss Flossie McComb, which resulted in a tie.

The races were in charge of a committee composed of Messrs. Walter Hogg, George Salter, and Miss Stella Keir, who spared no pains to make the races novel and interesting, and to whom the greatest thanks are due for this part of the day's success. The prize-winners were as follow:

Frog race, open to boys under 16 years—1, Rossmore Dunk; 2, Mary McGregor.

Girls' race, 100 yards, under 16 years—1, Mildred Dunk; 2, Mary McGregor.

Running long jump men)—1, W. E. Scott; 2, H. A. Anderson.

Needle and thread race—1, Miss Elsie Smith; 2, Mrs. W. Hogg.

100 yards race (women)—1, Emma Massie; 2, Elsie Smith.

Hop, step and jump (men) — 1, Clarence Massey; 2, W. E. Scott.

Sack race (boys) — 1, Rossmore Dunk; 2, Harold Dooher.

Old men's race, 100 yards—1, Geo. Salter; 2, J. A. Irwin.

Old women's race, 100 yards — 1, Mrs. W. Hogg; 2, Miss Stella Keir.

Long jump (men) — 1, W. E. Scott; 2, Clarence Massie.

Boot and shoe race—1, Harold Dooher; 2, Rossmore Dunk.

Envelope race—1, Mrs. D. A. Mongomery; 2, Elsie Smith.

Potato race—1, Mrs. E. J. Massie; 2, Nettie Massie.

Marshmallow race—1, Emma Massie; 2 Elsie Smith.

Girls' swimming—1, Helen Thomas; 2, Katherine Irwin.

Swimming, 100 yards (men) —1, W. E. Scott; 2, D. A. Montgomery.

Children swimming, under 6 years —1, Harry Dooher; 2, Jack Dooher.

**Union Services.**

The union services, which were as usual largely attended were held on Sunday morning in the Methodist Church and in the evening in St. Andrew's Church, and were conducted by Rev. Wesley Elliott, who preached for the first time since becoming pastor of the Methodist Church here. Rev. Mr. Elliott is a clear, forceful speaker, who impresses his hearers with his own earnestness. Rev. Mr. Elliott's morning address was based on Isaiah, chap 40, verse 31: "But they that wait upon the Lord shall renew their strength; they shall mount up on wings as eagles; they shall run, and not be weary; and they shall walk and not faint," and in the evening the address was based on "Whom say ye that I am." The Methodist Church is to be congratulated upon securing as its pastor Rev. Mr. Elliott, who is one of the leaders in the Bay of Quinte Conference.

# FUR ROBBERS MADE A SPEEDY RETREAT

### Proprietor of Store Pulled a Gun But Missed as Usual.

TORONTO, Aug. 8. — (Canadian Press). — Another sensational attempt at robbery of a fur store was thwarted at 2 o'clock this morning, when two thieves were caught red handed by the proprietor, made a double quick get away with revolver bullets whistling about their ears

A Bonter was working in the rear of his shop at 4859 Bloor Street, east when without warning he was startled by a crash which came from the direction of the street. Rushing into front room, he discovered two shadowy figures snatching at furs which were hung on racks. Taken aback at the sudden appearance of an unexpected intruder the robbers hesitated a moment and then made wild dash for the door, leaving their spoils behind.

But before they could clear the building Bonter had grabbed an automatic which was lying on a table. He shot on the run, just as the thieves gained the sidewalk. The bullet went wide but the robbers had had enough. They jumped into waiting automobile and drove east on Bloor speeded on their way by five more shots from Bonter weapon.

# DIABETES CURE FREE FOR POOR

### Minister of Health Provides for Distribution of Insulin to Patients Unable to Pay.

TORONTO, August 8 (Canadian Press). — Through the efforts of Ontario's new Minister of Health and Labour, the Hon. Dr. Forbes Godfrey, diabetes patients throughout the Province who require and are unable to pay for insulin, Dr. F. G. Banting's new discovery, are to receive it free.

The new diabetes remedy, it is stated, is now being manufactured by the Connaught Laboratories of the University of Toronto on a scale adequate to take care of the demand that the Minister's generous course entails.

Insulin will be distributed free on and after 1st September to all patients certified by their physician as being unable to pay for the remedy.

The physician will order insulin as required from one of the eight laboratories of the Provincial Board of Health located at Fort William, Sault Ste. Marie, North Bay, Owen Sound, London, Toronto, Peterborough Kingston, and Ottawa.

These laboratories are being placed in a position to undertake for local physicians any necessary laboratory work in connection with the control of the administration of insulin.

### ANT REMOVER.

Sprinkle oil of pennyroyal about the place sthat are infested with ants.

# HAMILTON CHILD BURNED TO DEATH

### Sad Fatality When Little Girl Played With Matches in Bedroom.

HAMILTON, August 8. — (Canadian Press). — Fatally burned at her home yesterday afternoon when she ignited her clothing while playing with matches, Irene Gibson, aged two and half years, died at General Hospital.

The little girl was upstairs in her father's room at the time and took some matches from a dresser, while her father was asleep on the bed. She struck them on the window sill and ignited the curtains. The leaping flames caught on her clothes and her cries immediately aroused her father, who had the presence of mind to wrap heavy bed clothing around her. The burning clothing was soon extinguished and Mr. Gidson succeeded in preventing the spread of the blaze from the curtains.

Dr. Leach was called and the unfortunate child taken to the general hospital.

# LINDSAY MILL WAS DESTROYED BY FIRE

### Parkin's Planing Mill Gutted and Other Buildings Threatened.

LINDSAY, August 8.—(Special to the Examiner).—Fire which started at eight o'clock this morning completely gutted the Parkin's Planing Mill and threatened Horn Bros. Woollen Mill and eighteen boat houses. The damage to the planing mill is estimated at $25,000, building and content, being partly covered by insurance.

The fire was caused by a spark from a fire hole, where glue was melted, which ignited dry shavings. The mill, which was a frame structure, was in a few minutes a mass of flames. This building is situated on the east side of the river near Wellington Street Bridge and a northerly wind carried the sparks across the river to the plant of Horn Bros. Woollen Mill and also threatened 18 boat-houses in one structure known as Carew's boat house. Water was kept pouring on these buildings and the sparks smothered as they landed. Only hard work of this kind saved the building across the river.

The planing mill was equipped with modern machinery, and although partly covered by insurance, the loss to Mr. Parkin will be extensive.

### CHICAGO LIBRARY HAS 3,500 BOOKS FOR BLIND

CHICAGO, Aug. 8.—(Associated Press)—In an effort to reach every sightless person in this part of the country, the collection of books for the blind in the public library here has become one of the largest in the United States, according to Nathan R. Levin, assistant librarian of the Chicago Public Library.

The blind from nearly every state in the Mississippi valley patronize this collection, because of its ready accessibility, declares Edward Peterson, in charge of the work. Anybody can apply for a loan, and the government permits the books to be sent out in franked envelopes.

The number of available volumes in raised printing is comparatively small, it is said, but the Chicago library, with 3,500 books, claims to have virtually everything ever published for the benefit of sightless people.

It costs about $50,000 annually to feed the creatures in the London Zoo.

# 17-YEAR GIRL MURDERED AT DOOR OF HOME

### Erie Johnston Victim of Cold Blooded and Deliberately Planned Shooting Last Night.

### HAMILTON TRAGEDY

TORONTO, Aug. 8.—(Canadian Press).—With a revolver pressing into his right side for two hours, during which he covered the distance of more than forty miles between Hamilton and Toronto in a wild night automobile ride and listened to a story of love, jealousy and murder, Archibald E. Kells, of Hamilton, was forced to aid George King, 25 years of age, in his escape to this city after he had shot and killed Eric Johnson, his 17-year-old sweetheart on the verandah of her home in full view of her horror-stricken parents, brothers and sisters. King ended his wild ride at a Queen Street West restaurant, where he ordered some food, and then telephoned the police at Cowan Avenue Station that he was going to commit suicide, and that his body would be found in the lavatory of the cafe.

Four hours after he had slain his sweetheart King was placed under arrest by Constables Tomlinson and Craig, who hurried to the restaurant in response to his message. They found King apparently demented but unharmed, and after taking his deposition in connection with the slaying of the girl, preferred a charge of murder against him. He will be taken back to Hamilton to-day.

Kells was on his way home about midnight last night when King jumped on the running board of his motor car and demanded that he be driven to Toronto. Kells at first refused, but when King whipped out a revolver and pressed it into his side with the remark, "You had better take me to Toronto," he reluctantly consented and started out for this city. King never once withdrew the revolver from Kells' right side. He told the story of the shooting, of the jealousy that led up to it, of the love he had borne the girl, and of his sorrow at his rash act. When he reached Toronto he then expressed his intention of ending his life in expiation of his crime.

**Premeditated Crime.**

HAMILTON, Aug. 8.—(Canadian Press). — Erie Johnson, aged 17 years, Kinrade Avenue, was shot last night at her home and died in the General Hospital soon afterwards. The police are looking for George King, who boarded at a house on Barton Street, and is alleged to have shot the girl at about 11.15 last night when she refused to marry him. He then ran out of the house and disappeared.

The bullet from a 38 calibre revolver penetrated her heart, but she did not succumb until after her removal to hospital.

King, who came to Hamilton from Collingwood, Ont., not long ago, has been employed by the Also Pure Ice Co. as a driver. He had known Miss Johnson, who was a stenographer for an Oakville Company about four weeks. He is stated to have asked her several times to marry him, and on one occasion spoke to Mrs. William Johnson, the girl's mother, who told him that her daughter was too young to be married, but that she had no objection to his coming to the house. King came to the Johnson home late in the evening. After talking some time with members of the family, he asked Miss Johnson to accompany him to the door, as he wished to give her a note. He gave her the missive and then shot her. The note was addressed to his mother, Mrs. H. King, 318 King Street West, Hamilton, and read as follows:

"Dear Mother,—Good-bye. I am going away for ever."

As the shot rang out and the girl fell mortally wounded, a boy, Charlie Thompson, of 230 Victoria Avenue, who was a visitor in the Johnson home, started after King, who ran down Kinrade Avenue to Barton Street, where stood a motor car with a man waiting in it. King leaped aboard and the car speeded up Barton Street and vanished.

The police believe the motor car is bound for the border, and instructions were hastily wired to border points to be on the watch.

### FINED FOR CUTTING MANES FROM HORSES

KINGSTON, August 8. — (Canadian Press).—Pleading guilty to cutting manes and tails of horses belonging to visitors, Clarke of Godfrey, Frank and John Palmateer, Kennebec Township were yesterday given suspended sentence by Judge Lavelle and ordered to pay $50 damages and all costs and bound over to keep peace.

Some marry for better or worse. Some to start an argument.

Name your insurance problems—this agency will name your insurance policies

WHATEVER your insurance problems may be, you can get protection against fire loss.

There is a policy to cover every risk you take against fire. As you are not in the insurance business you may be puzzled as to the best insurance protection. Experience and insurance knowledge plus a study of your property and fire risks is cheerfully placed at your disposal by this agency of the Hartford Fire Insurance Company.

*A 'phone call to-day may save you loss to-morrow*

HILL WEDDELL & HILLS

124 Hunter St. Phone 14
Peterborough, Ont.

Clean to handle. Sold by all Druggists, Grocers and General Stores

# 50 ½ A DAY ½ A DOLLAR Half-A-Day | THE J.C. Turnbull CO. LTD Half-A-Dollar 50 ½ A DAY ½ A DOLLAR

Another of our famous 3½ Sales for 3½ hours Thursday morning. Every minute of th e 210 the store will be open presents an opportunity for decided savings. Odd lots, clearing lines, all away underpriced. Already repairs on the building have begun, the sound of the hammer is heard throughout the store, and we are putting forth extra efforts to make it worth your while being put to any inconvenience due to alterations.

## Office Now Temporarily Located on the Third Floor

Owing to the repairs to the building, we found it necessary to move our offices while alterations are going on. They will be found at the rear of the Third Floor, quite convenient to elevator or stairway, both of which will be available.

**50c Flowers, 3 Bunches 50c**

100 bunches of Summer Flowers, all in the popular colors of the season. Regular 45c to 65c a bunch. Thursday morning special at..... 3 bunches **50c**

(Top Floor)

**Mary Jane Aprons, 50c**

50 only Mary Jane Aprons. This is a splendid work Apron, medium sized, with shoulder straps and ties, patch pocket, edges neatly bound with white, in a variety of colors in pretty checked gingahms. Limited number to sell on Thursday morning at, each..... **50c**

(Top Floor)

**Chintzes and Cretonnes, 2 Yards 50c**

Half a dozen neat designs in 34 to 36-inch Cretonnes and Chintzes. Suitable for cushion covers, side drapes, comforter coverings, etc. Extra special Thursday morning..... 2 yards **50c**

(Third Floor)

**Mounts, 2 for 50c**

Ostrich and Feather Mounts of various kinds. Just right for trimming hats for early fall wear. Worth the price two or three times over. Thursday morning special at..... 2 for **50c**

(Top Floor)

### A Great Half-Day Clearance of Curtain Materials for Thursday

**Hundreds and hundreds of yards of Curtain Materials gathered together for one great clearance Thursday morning, and the special price is .....**

### 2 Yards for 50c

In the lot you will find Colored Bordered Curtain Scrims, 36 inches wide, regular 85c, very suitable for summer cottages; White Curtain Net, of good quality and pretty design, 36 to 40 inches wide, regular 35c line; Colored Marquisettes, in neat all-over patterns, suitable for almost any window, particularly adapted for summer cottage use, regular up to $1.35 per yard; extra quality Marquisette, in 36-inch width, in ecru or white, a regular 35c line. All these grouped together Thursday morning for rush selling at..... 2 yards **50c**

(Third Floor)

**Brown Betty Tea Pots, 50c**

These Tea Pots are heavy English make Brown Betty ware. They can be had in either brown or dark green shades. Come in 6-cup size. 50 only to sell Thursday morning for only..... **50c**

(Basement)

**Just 100 Sherbet Glasses, 2 for 50c**

We have succeeded in getting just 100 more of those Sherbet Glasses we sold two weeks ago at this price. They are clear crystal, nicely cut and worth double the money. Thursday morning only, just 100 to sell..... 2 for **50c**

(Basement)

**Curtain Rods, 2 for 50c**

If you are buying curtain materials you will be wanting Rods as well, and you will be able to buy them here for less than regular. These are good, strong, serviceable Rods with curved ends. Regular value, 50c each. Extra special Thursday morning..... 2 for **50c**

(Third Floor)

**Neponset Ends, 50c Yard**

Just two ends left of this Neponset Floor Covering. Strong and durable. Thursday morning extra special, per yard..... **50c**

(Third Floor)

**3 TEA APRONS FOR 50c**

100 Fancy Tea Aprons, many styles and patterns. Regular 25c qualities at least. Thursday Morning, 100 to sell at 3 FOR ..... **50c**

**HOPE BRAND APRONS, 50c**

Clearing out the balance of our Hope Brand Aprons at 50c. A clean-up of the more expensive lines in this well-known brand; plain Blues, factory Cotton, or Chintz; neatly trimmed and well made, many of them Polly Prim style. Thursday Morning, each, only ... **50c**

**TERRY TOWELS, 50c**

50 only White Terry Towels, in a good quality, with plain ends, 22 inches wide; cheap at a lot more money. Thursday Morning Special ..... **50c**

**LADIES' 40c VESTS. THURSDAY MORNING. 2 FOR 50c**

Ladies' Fine Swiss Ribbed Vests, with tubular or plain crochet edge, sleeveless with shoulder strap; made from the finest of Cotton Yarns. A Thursday Morning Special at, 2 FOR ..... **50c**

**WHITE COTTON DRAWERS, 50c PAIR.**

Ladies' White Cotton Drawers, made from an extra good quality Cotton, trimmed with neat Swiss Embroidery. A regular 75c line. Thursday Morning Special, per pair ..... **50c**

**2-OZ. SWEATER WOOL 5 FOR 50c**

50 only Hanks of a good quality Sweater Wool, good shade, in medium or dark Brown only. Thursday Morning Special ..... 5 FOR **50c**

**69c ROMPERS, 50c**

These splendid little Rompers are well made from good quality Print, neatly trimmed with contrasting plain colours; have sold all along at 69c. Clearing the balance on Thursday Morning at, each ..... only ..... **50c**

**GLASS JARS AT 4 FOR 50c**

Limited quantity of Glass Candy Jars, Glass Tops; some require corks; splendid for Fruit or Pickles. Special Thursday Morning at ..... 4 FOR ..... **50c**

**A SOAP LEADER**

7 One-pound Bars of a very superior quality Laundry Soap, and with the 7 Bars of this we include One Package of the famous Gold Dust Washing Powder, and will give you the lot, Thursday Morning for ..... **50c**

**36-INCH LUNCH CLOTHS,**

made from good quality heavy Cotton, neat centre, in assorted coloured borders. Splendid Verandah or Summer Cottage Cloth. Thursday Morning, each ..... **50c**

**FANCY HANDKERCHIEFS, 2 FOR 50c**

Fancy Handkerchiefs, very neat designs, in all the bright colours so much desired this season. Have been selling for a good deal more money. Special on Thursday Morning ..... 2 FOR ..... **50c**

**WHITE KNITTING WOOL. 2 SKEINS FOR 50c**

Extra fine quality Pure Knitting Wool, 4-ply, ¼lb. Hanks. Worth double the price. Thursday Morning ..... 2 HANKS FOR ..... **50c**

**ODD COLOURED WOOLS, 4 FOR 50c**

200 Balls Coloured Knitting Wools, Monarch and Otonabee makes, 2 to 4 Balls of a shade. Regular 25c to 35c a Ball. Thursday Morning, clearing this odd lot at ..... 4 FOR ..... **50c**

**CHILDREN'S ¾ SOCKS, 50c**

100 Pairs Children's ¾ Roll Top Socks, in White, Black, Brown, or Natural. All large sizes, plain or ribbed. Regular 75c pair. Thursday Morning ..... per pair ..... **50c**

**PALM BEACH SOAP. 7 FOR 50c**

This is a large Cake, mild and splendid for the toilet. Regular price 10c cake. Thursday Morning, 200 Cakes to sell at 7 FOR ..... **50c**

**LITTLE GIRLS' PARASOLS. 50c**

Cleaning up our stock of Little Girls' Summer Parasols; 20 only left to sell; pretty colours of Blue, Pink, or White. Regular up to $1.25 each. Thursday Morning ..... each ..... **50c**


## Anecdotes of Harding

"Warren was our first baby," said his father, detailing his love story. "He was mighty welcome, a fine sturdy little fellow with a strong voice and a stronger appetite and the disposition of a baby angel."

"Was he handsome?" asked the interviewer.

Dr. Harding laced his fingers together and stared into the gas blaze for nearly a minute. Then he replied:

"There wasn't any unanimous opinion about that; some said 'yes' and some said 'no,' but his mother and I both thought he was real pretty."

* * *

Once a man on his Marion Star got drunk in the composing room and pied a whole case of type. "You get right out of here and stay out," ordered the editor-owner, mad as a hornet for a minute, and then, a second thought striking him, he added: "But come around Saturday night if you haven't got a new job by that time!"

* * *

Mrs. Harding, it is said, makes the best waffles ever tasted on a front porch in Ohio. Her husband had reduced waffle-eating to a precise formula. This is the way he states it:

"You eat the first fourteen waffles without syrup, but with lots of butter. Then you put syrup on the next nine, and the last half-dozen you eat just simply swimming in syrup. Eaten that way, waffles never hurt anybody."

* * *

A school chum of Harding's, now a leading lawyer in Marion, tells the following tobacco anecdote:

"Recall it as if it were yesterday," he said drolly. "Used to sit next to Doc in the Caledonia common school and later in the high school. What a boy he was—most awkward, ungainly chap—big, overgrown boy. He had learned to smoke and chew. Used to sit in school, head hidden behind a book and chew tobacco. If he'd been caught—why, in those days he'd have been fired out of school. He was cute. Hid behind his book."

* * *

In the composing room some of the most human stories of Harding's early and recent experiences are obtainable. William F. Bull, foreman, is full of reminiscences. One of his favorites tells how Harding kept his force in good spirits by supplying chewing tobacco.

One day Harding walked into the composing room and inquired:

"Any of you fellows got a chew?"

"Here you are," answered one of the printers, as he pulled out a small remnant of a plug.

"That all you got? That's not enough," remarked Harding. "Guess I'll have to go out and get some."

He returned a few minutes later with a strip of plug tobacco a foot long. With a hammer and a nail he soon adorned the wall with the long plug; then cut off a slice.

"Guess that'll hold you for a few days," he remarked.

A week or so later he again visited the composing room. His workmen had shown no reticence in making inroads upon the plug, and it was nearly all gone. Harding cut off a slice, which, it may be remarked, was only a rare thing for him to do. He never was a habitual chewer of tobacco.

"Guess I'll have to replenish that stock," he remarked after cutting off the chew. He returned a short time later and nailed up another long plug.

* * *

In 1914, shortly after his election to the United States Senate, he found himself in a railroad crossing countyseat town in Indiana and being delayed there for several hours, he dropped into the office of a daily newspaper. The editor was out of town for the day, a young woman in the editorial room said.

"Well," said Harding, "I'll go out into the composing room and talk to the foreman," and he did.

"Want to hire a man?" he asked the foreman.

"We can use another linotype operator," the foreman answered. "Can you run the machine?"

"Try me," replied Harding.

He seated himself at a linotype machine and ran off a galley of type in a short time. The foreman looked over the proof and said: "All right. When do you want to go to work? I'll talk to the proprietor about it."

"You write me. I'll be at home next Monday." And he handed his card: "Warren G. Harding, Marion, Ohio."

Next day the foreman handed the card to his proprietor, saying: "Get him; he's a mighty good man."

"Yes," was the reply. "He's a mighty good man, but I don't believe we can get him. He's got a better job. He's the United States Senator from Ohio."

### ISN'T IT FUNNY?

A man wakes up in the morning after sleeping under an advertised blanket on an advertised mattress; pulls off advertised pajamas; takes a bath in an advertised tub; shaves with an advertised razor; washes with advertised soap; powders face with advertised soap; powders face tised underwear, hose, shirt, collar, shoes, suit, handkerchief; sits down to a breakfast of advertised cereals; drinks a cup of advertised coffee; puts on an advertised hat; lights an advertised cigar; rides to his office in an advertised auto on advertised tires; then he refuses to advertise on the ground that advertising doesn't pay.


For Nerves TAKE Vin St-Michel (St Michael's Wine)


### A GOOD WINTER WHEAT

**Farmers May Try Free a Well Tested Variety**

**The O. A. C. No. 104 is a Proven Success—Other Experimental Tests Suggested—All Material is Supplied Free of Charge—A Chance for Enterprising Farmers.**

The market value of the winter wheat of Ontario amounts to over fifteen million dollars annually. It is, therefore, one of the most important of the money crops of the Province. The acreage of winter wheat during the past year has been about the same as the average annual acreage for the past forty years. There is not a county or district in Ontario in which winter wheat is not grown, although in New Ontario the average annual amount is not more than about 20,000 bushels. Owing to the comparative low price of winter wheat at present, strict attention should be given to economic methods and to large yields.

**O. A. C. No. 104 a Carefully Chosen Cross**

The Dawson's Golden Chaff is still the variety most largely grown according to the December Bulletin of the Ontario Department of Agriculture for 1922. With the object of securing even a better variety, crosses have been made at the Ontario Agricultural College between the Dawson's Golden chaff and some other varieties, such as, Tasmania Red, Crimson Red, Turkey Red, Buda Pesth, Imperial Amber, and Bulgarian. A new variety has been originated at the College by crossing the Dawson's Golden Chaff and the Bulgarian, and this is now known as the O. A. C. No. 104. In both the College and the co-operative tests this new variety has made an excellent record, surpassing the Dawson's Golden Chaff in both yield and quality of grain. It is a white wheat, and resembles the Bulgarian in possessing a white chaff and the Dawson's Golden Chaff in a beardless head. It is a vigorous grower, and has been less subject to winter-killing than the Dawson's Golden Chaff.

**The Value of Using Good Seed**

It is also important to use seed of high quality. The results of six years' experiments at the College, show an average increase in yield of grain per acre of 6.8 bushels from large as compared with small seed, of 7.8 bushels from plump as compared with shrunken seed, and of 35.6 bushels from sound as compared with broken seed. Seed which was allowed to become thoroughly ripened before it was cut produced a greater yield of both grain and straw, and a heavier weight of grain per measured bushel than that produced from wheat which was cut at any one of four earlier stages of maturity. In each of two years when winter wheat was sprouted in the fields, germination tests of the grain were made. The following results show the average percentage of germination from each selection: Skin over germ, unbroken, 94; skin over germ, broken, 76; sprouts one-quarter inch long, 30; and sprouts one inch long, 18. Not only was the sprouted wheat low in germination but the plants produced were very uneven in size.

**White Wheats vs. the Red Varieties**

White wheats are compared with red wheats yield more grain per acre, possess stronger straw, weigh a little less per measured bushel; are slightly softer in the grain, are more useful in the manufacture of shredded wheat and of pastry, and furnish a somewhat weaker flour for bread production.

Winter wheat which was grown on clover sod yielded much better than that which was grown on timothy sod, and that which was grown on land on which field peas were used as a green manure yielded 6.5 bushels of wheat per acre more than that grown on land on which buckwheat was used as a green manure.

**Several Experimental Union Tests to Choose From**

In time for seeding this autumn, valuable material will be sent out from the College to those farmers residing in Ontario who wish to conduct experiments upon their own farms through the medium of the Experimental Union. The Material will be supplied, free of charge, to those who wish to conduct the experiments and report the results in the early autumn of 1924. Any Ontario farmer may apply for the material for any one of the following seven experiments: (1) Three choice varieties of Winter Wheat (including O. A. C. No. 104); (2) One variety of Winter Rye and one of Winter Wheat; (3) Spring applications of five Fertilizers with Winter Wheat; (4) Autumn and Spring applications of Nitrate of Soda and Common Salt with Winter Wheat; (5) Winter Emmer and Winter Wheat; (6) Hairy Vetches and Winter Rye as fodder crops; (7) Mixtures of Winter Rye and Hairy Vetches for seed production.

The size of each plot is to be one rod wide by two rods long. Fertilizers will be sent by express for Experiment No. 4 this Autumn, and for Experiment No. 3 next Spring. All seed will be sent by mail except that for No. 4, which will accompany the fertilizers. All material will be sent out in the order in which the applications are received, and as long as the supplies last.—C. A. Zavitz, O. A. C., Guelph.

### WANT TO GO HOME

BUENOS AIRES (By mail to United Press).—Ten thousand deserters from the Argentine army and navy are in Montevideo and want to come home, according to their "Amnesty Committee," which has petitioned President Alvear to permit them to return and resume their duties as Argentine citizens. In replying to the petition the president made it clear that he thought the first duty of the evaders was to return and take their punishment. Only then, he said, would any pardons be considered.

If you are going to do anything permanent for the average man, you must begin before he is a man. The chance of success lies in working with the boy, and not with the man."—Theo. Roosevelt.


## MEN AND HORSES

How closely related is man to the more intelligent of the animals is seen in many of the ailments to which both are prone and the remedies to which they answer.

Doctors and veterinarians are oftentimes surprised to learn of the similarity of their methods of handling the ailments of man and beast.

Sprains, burns, scalds, scratches and many other minor injuries, many everyday ailments, too in men and animals take the same course, and both answer immediately to the same treatment—Absorbine Jr.

Absorbine was first discovered by a very close student of the horse, W. F. Young, and by him, devoted to its cause. Its very exceptional benefits, however, were promptly seized upon for the human race and, in a milder form, the preparation is sold all over the continent today as Absorbine Jr. It is used for men, women and children everywhere as a positive germicide—a germ killer—and a prompt and certain healer of all hurts. It is useful not only for all the purposes served by ordinary liniments and embrocations, but as a mouth-wash and for anything else where a germicide is needed. Don't wait until you need it. Get it in the house today. $1.25 at your druggist's.


## Door Locked?

Did you ever lock the house door climb into your auto for a motor trip then get out and go back to make sure the door was locked? Did you have to try the knob not once but several times before convinced that the door wouldn't swing open at the first touch of a thief who might happen along?

Did you ever get out of bed and "make sure" the lights were turned off in a certain room or in the cellar even though you recalled very distinctly having turned them out?

Did you ever go over the house carefully before retiring or leaving the premises to make sure that nothing had been forgotten in the way of smouldering cigarets that might start a fire? Did you make the rounds of the house several times repeatedly scrutinizing the same places and even then not be confident that there was no fire hazard

Did you ever.....O what's the use? All of us are subject to these occasional losses of confidence in our own memory and judgment.

Cases such as these are apt to make us wonder occasionally if we are "all there" mentally. An insanity specialist, interrogated, might not be very comforting in his answers.

Old Dr. Johnson, out for a stroll and passing a picket fence, always had to hit every picket with his cane as he passed. Sometimes he believed that he had missed a certain picket, then he'd walk back a block or two and hit the offending piece of lumber an especially hard and comforting rap.

Think of Dr. Johnson, next time you have the impulse to step on every crack of a sidewalk—or avoid stepping on them.

These queer brain short-circuits or throw-backs are not so much matters of sanity as of nerves. They belong in the same class as nervous drumming with fingertips, tapping of shoes to keep time to music, counting stairs as we climb, making freakish moron pencil designs in absent-minded moments while talking over the phone or waiting for a number.

Such brain lapses, unless curbed, can become annoying habits. Fundamentally they are nervous disturbances.

And they demonstrate that good memory, confidence in one's judgment and acts, and the alertness that is the opposite of absent-mindedness—all these are in varying degres a condition of nerves, rather than of education or determination or the hanging of "pep" mottoes over the desk.

Safeguard your nerves, for only when they are functioning harmoniously does your brain do its work best. You've observed how difficult it is to concentrate and reason when nervously restless.

### AMERICA'S OVERSEAS WRITERS

Frederic William Wile, chairman of the new organization of Washington correspondents, tells in the August "Our World" of the activities and members of the association. Among the men he takes up, giving interesting details of their background and experience, are Herbert Adams Gibbons, Mark Sullivan, Frank H. Simonds, Edward B. Clark, William Hard, David Lawrence, William Philip Simms, Arthur Bullard, Maynard O. Williams, Edward G. Lowry, Stephan Bonsal, Charles G. Ross and Frank J. Taylor.

"Newspaper correspondents at Washington have borne in upon them hourly the necessity of a better-informed America in respect of foreign affairs. Even the community whence the external policy of the country is directed is, broadly speaking, invincibly ignorant of events beyond the three-mile limit. The Department of State, of course, is filled with men of trained experience abroad. But Congress and the capital at large could hardly survive an Edisonian questionnaire on world conditions.

"In view of that prospect, it is satisfactory to know that the country possesses a corps of correspondents trained to think and write in international terms. The existence of such a journalistic fraternity is destined to be of effective influence upon America's foreign relations. It constitutes the governor on the engine of loose international thinking."

### WHAT AMERICA OWES TO THE NEGRO

Negroes assisted in the discovery of America, says James Weldon Johnson in his article on the negro contribution to American civilization in the August "Our World," for the pilot of one of Columbus' ships on the first and third voyages was a negro. It is Mr. Johnson's belief that the negro is the creator of the only things artistic that have yet sprung from American soil and been universally acknowledged as distinctive American products.

There are those, of course, who will deny that American popular music and dances, which were originated by the Negro, are in any sense artistic contributions. This is a question a discussion of which we shall not enter into here. It may be admitted that they are lower forms of art, but they are evidence of a power that will some day be applied to the higher forms, a power to create that which has universal appeal and compels universal response; in a word, that which has the spark of life. The fact is, there is nothing related to art by which America is known and instantly recognized the world over except American popular music.

"The other two artistic contributions must be rated higher. Folk-lore and folk-music have always in every land been the main foundation upon which a distinctive art has been built. The American Negro folk-stories were for generations told by the 'ole folks' to the children, both white and black, of the South. They were finally collected by Joel Chandler Harris under the title of 'Uncle Remus' and have become a permanent part of American literature and given pleasure to the children and adults of the whole country.

"There is even more to be said for the folk-music. In the 'spirituals' or slave songs, the Negro has given America not alone its only body of folk-songs, but a mass of truly noble music. I never hear these songs but that I am struck by the wonder, the miracle of their production. Composed, for the most part, by unknown slaves, they are known of wherever music is loved and have compelled the serious attention of the scholarly musicians in this and other countries. Some of them so weirdly sweet and others so wonderfully strong! I doubt that there is a stronger theme in the musical literature of the world than 'Go Down Moses.' The melodies of 'Steal Away to Jesus,' 'Swing Low, Sweet Chariot,' 'Nobody Knows de Trouble I See,' 'I Couldn't Hear Nobody Pray,' 'Deep River,' 'O, Freedom, Over Me,' and of many others, possess a beauty that is poignant."

### HANDLING MEXICAN WORKMEN

You can't make a Mexican worry, says Ralph McAllister Ingersoll, in the August "Our World." Mr. Ingersoll was a mining manager in Mexico, and he found that by taking into account the Mexican's temperament and habits, and by treating him "white" he got along with them in good friendship.

"The point is that most Americans who have dealings with their neighbors, the Mexicans, see only these features and forget, with characteristic American intolerance of foreigners, that every race has failings and every race redeeming characteristics. They judge the Mexican as if he were an American and expect a people of different temperament, heredity and environment to think and act as they do.

"I hold no complete brief for the Mexican. I have worked with him enough and been too whole-heartedly angry with him for that. He is inclined to be lazy, without responsibility, thriftless and extremely dirty—though for this I blame no one but his employer. But I do hold that when treated justly he is very tractable; his very lack of worry makes him infinitely easier to handle than his American rival over the line. Like a child, he will repay trust with trust, understanding with understanding, and he is capable of great improvement. When he is eulogized, I usually laugh; but when he is condemned by men whose intentness on the golden standard has blinded them, I get very angry, for I know from experience his many good qualities."

## Campbellford Personals.

Mr. and Mrs. W. J. Nevin and daughter, Miss Helen, of Middleport, N.Y., motored over and spent a few days over the week-end at the home of their cousin, Miss Sara Nevin, and with other relatives in the vicinity.

Mr. and Mrs. John A. Jeffs and family visited the former's aunt in Trenton on Monday.

Miss Jennie Rainnie, of Cobourg, formerly of the Bell Telephone staff here, spent the holidays with friends here.

Mr. and Mrs. Sydney Winters and children, of Toronto, are holidaying with the former's parents, Mr. and Mrs. Alex. Winters, here.

Mrs. (Dr.) Fred. Barron and children, of Paris, Ont., are spending a few weeks at the home of her parents, Mr. and Mrs. Thomas Rutherford, Ranney Street.

Miss Agnes Thomson, who has most successfully completed her course at Peterboro Normal School, has accepted a position as teacher at Coldsprings, near Cobourg.

Mrs. Meagher and son, Daniel, of Rochester, N.Y., formedly of town, motored to town and are renewing acquaintances here this week.

Misses Alice Rutty, Mae Stewart, Beatrice Eaton and Mr. M. Hanley spent the holiday in Trenton.

Mr. and Mrs. Sydney Fisher, of Belleville, formerly of town, spent the week-end at the home of Mr. and Mrs. Thomas McCook and with other friends here.

Mr. and Mrs. Garnet Rutherford and children, of Havelock, spent Sunday at the home of the latter's sister, Mrs. George Vance.

Dr. Percy Morton, of Toronto, recently of town, visited friends here over the week-end.

Mr. J. P. Hume, B.A., Principal of Goderich Collegiate Institute, and son, Alex., are visiting at the home of his brother, Mr. William Hume, Booth Street.

Mrs. Sloggett and little daughter, Doreen, of Warkworth, are spending a week at the home of her son, Mr. C. J. Sloggett, Front Street.

Misses Orpha and Helen Sloggett, of Warkworth, are visiting their brother, Mr. Cyril J. Sloggett, of town, and at the home of Mrs. Elsee Stillman, Seymour West.

Miss Arthena Armstrong and friend and Messrs. Claude Duncalfe and McCullough spent the week-end at the formed's home at Perth.

Mr. and Mrs. Allan G. Watson motored up to Oshawa on Saturday and spent the week at the home of the latter's sister, Mrs. H. Stewart.

Mr. and Mrs. Robert Sharpe and Mr. and Mrs. Wiloughby Sharpe, of Toronto, formerly of Seymour East, are visiting relatives in town and country.

Mr. and Mrs. Nelson, of Warkworth, visited at the home of the former's aunt and uncle, Mr. and Mrs. E. J. Bonney, on Sunday.

Friends of Mrs. Ronald MacPherson, who has been quite ill for the past week, will be pleased to learn her condition is much improved.

The many friends of Dr. Macoun will be pleased to learn he is about again after being confined to his home for several weeks.

Mrs. Thomas Church and little daughter, Betty, of Orillia, who have been visiting her parents, Mr and Mrs. J. L. Hoover, for the past few weeks, returned home on Monday, and were accompanied by Miss Nellie Hoover, who will spend a holiday there.

Born—At Campbellford on Saturday, August 4, to Mr. and Mrs. George Vance, a daughter.

Friends of Mr. George Hardy, who was injured about a week ago, will be pleased to learn he is now out of danger.

Mrs. John Nevin, of Norwood, who has been visiting at the home of Miss Sara Nevin for the past week, was called home on Sunday, due to the illness of her mother.

### FAVORITE COIFFURE.

The favorite coiffure of the moment is the center part, with the hair brought down into a neck bun over each ear. 'Tis more distinctive to wear it straight than have it waved.


"NUGGET" White Dressing

*A substitute will disappoint you.*

Is the best for canvas boots and shoes, belts, etc. Just try it!

# IN MILLBROOK AND DISTRICT

## Old Boys' Reunion Committee Had a Meeting With a Number of Absentees as Usual.

MILLBROOK, August 8. — A meeting of the executive committee in connection with the Old Boys' reunion was held in the council chamber on Saturday evening, the president, A. J Fallis, M.P.P., being in the chair. It had been expected that the chairmen of the various committees would be present and report progress but some disappointment was experienced in this regard

P. Stinson, chairman of the sports committee, reported that a ball game between Bethany and Janetville had been arranged for, and at least two other teams will be present to play on Monday, August 27th; races, basket ball, and possibly a lacrosse game will also add to the program for which this committee is responsible.

The reception and finance committees had met during the week, and could report that they are at work in conection with the details for which they are severally responsible. Members of the reception committee canvassed the village last week in an endeavor to find out how many of the expected guests are provided for in the homes either for lodging or board. Knowing this the committee will have an idea what number will have to be arranged for in some other way for both meals and place to sleep.

Stinson-Clarke: That the chairmen of the various committees with the president, be a committee to arrange for printing the necessary posters, programmes, etc., same to meet not later than Wednesday evening of this week.

A number of bands were considered for the occasion, the program committee finally coming to terms with the Oshawa band, who will be present and furnish music for the entire three days. Messrs. S. Trew and N. Dunford, both Millbrook Old Boys, are members of this band, which comes highly recommended for an occasion of this kind.

Mr. Fallis reported that for convenience of seating and lighting it had been found best to change the decision to use the Mansion grounds and have all the services on Sunday as well as the sports program on Monday, and the mass meeting on Monday evening, at the Agricultural grounds.

Meeting adjourned to meet again next Saturday evening at the same hour and place.

Mr. and Mrs. G. W. Sayles and family, Mr. and Mrs. T. H. Bradley and Miss Olive Fallis, are at their usual camping ground near Pontypool, leaving here on Tuesday.

Mrs. B. L. Richards has recently been the guest of her mother, Mrs. Walter Campbell of Toronto.

Dr N. Buchanan of Peterboro,paid a professional visit ot Milbrook on Tuesday, assisting Dr. H. A. Turner with a number of patients who were operated upon at the latter's private hospital for the removal of tonsils.

Mrs. E. S. Burnham returned home on Tuesday after spending the last two months visiting friends at Beaverton and Cannington. Mrs. J. Edgar Burnham, Peterboro ,and Miss Pearl Burnham, motored to Cannington on Sunday, and were guests of Mr. and Mrs. G. J. Early. Mrs. Burnham returning with them on Tuesday.

C. W. Richards of the "Mirror," was a business visitor in Peterboro Saturday.

## NO EFFORT TO LEAP HURDLES LIKE THESE

This is how Rin-Tin-Tin, famous Belgian "Red Cross" police dog and highest stepping screen star in Hollywood, keeps in trim for his firm feats. Rin-Tin-Tin, like the girls in the picture, seems to have the giggles.

# Your Health

By DR. CLIFFORD C. ROBINSON
Fellow American College of Surgeons

## DISEASE CARRIERS

Just how all the terrible ills and diseases that seize upon humans originated and have been carried from one part of the globe to another is difficult to explain. Perhaps some of them escaped from Pandora's box when she curiously lifted the lid. Who knows? It is enough to know that we have them with us. Also that it is our duty to aid the community in which you live and the public health boards in every possible way to stamp out all agencies which carry disease and death.

Flies, mosquitoes, ticks, lice, fleas and bed bugs are known to physicians as disease carriers. Their death toll every year is enormous. Mosquitoes caused the death of nearly five thousand people in the United States in 1921, which was nearly one-half as many as died from typhoid fever.

**Dread Death Dealers.**

The malaria-bearing mosquito is like a thief in the night. He will enter your house to bite and take your life if he is loaded right. More working days are lost as a result of his bite that from any other cause. Abolish the breeding places of these pests by seeking out wiggle-tails, the second stage in the life of the monquito, where they may be found in shallow water, ditches and swamps. The yellow-fever mosquito will breed in water barrels and in old tin cans and pails that are partly filled with water.

The house fly is accused of being the carrying agent of 30 distinct diseases and parasitic organisms. The chief of these are typhoid diarrhea, enterites and tuberculosis. Swat the fly is all right as far as it goes, but to abolish all breeding places is better. Let us pass sentence of death on the whole fly family.

Rats, and fleas from rats; dogs and cats and fleas from them, are disease carriers. Cancer and heart disese are about the only two leading diseases that do not show a marked decrease during the past few years in the United States. Cancer now leads in the diseases which are most fatal to human beings. A recent news item credits Dr. Bazvim, a prominent French scientist, with the statement that fleas from dogs and cats carry cancer germs to those with whom they come in contact.

Old rags and clothes from disease-infected districts, winds and dust, drinking water, impure milk, superstition and even the modern automobile have their part as disease-carrying agents.

**Do Your Part.**

Why a nation-wide or world-wide campaign of death to rats is not inaugurated is beyond understanding. They are an expensive luxury. They cost us $200,000,000 a year, or two dollars per person in the United States.

Rats carry typhus, bubonic plague and other diseases. Why not offer a prize of $100,000 for someone who will get rid of them? If a modern Pied Piper could only charm them away this amount would be a mere trifle to pay.

Many different problems of disease carriers have been met and solved by cities in our own country and greater one are yet to come. Economic aind social conditions demand the extermination of all these pests. Do your part.

# The Air

The air around us which we breathe is a compound of many various elementary gases. At the earth's surface a cubic meter weighs 1.3 kilograms, while the same quantity of water weighs 1000 kilograms. But the weight varies with the temperature and pressure. The latter is measured by the barometer, in which the mercury ranges from 700 to 800 millimeters. Mercury is 13.6 times as heavy as water and water 773 times as heavy as air, so that we must imagine a column of air of the same density as at the earth's surface extending upward for 8000 meters. The peaks of the highest mountains would project beyond this "homogeneous" column. But in reality the air becomes thinner as we travel upward; every 80 meters it loses one percent of its pressure and specific weight, making the pressure and weight at an altitude of 5 kilometers only one-half as great as on earth. At each additional altitude of 5 kilometers there is a similar reduction, so that at 50 kilometers the density of air is less than one-thousandth of what it is on earth and the pressure less than one millimeter. It is approximately from this altitude that we get the last signs of the setting sun by reflection from particles of air, when the sun has sunk 16 degrees under the horizon. The radiant phenomena of the polar lights take place at a still higher altitude, and the "shooting stars," or asteroids, and meteors ignite by friction when they reach these parts of the atmosphere in their fall.

These are the only signs that reach us from those heights. Otherwise they are closed to us, perhaps forever. The greatest altitude attained by our balloons equipped with instruments is about 30 kilometers. Man has only reached a height of about 11 kilometers, and even at that altitude he can keep alive only by artificial breathing of oxygen. During the war members of the flying corps sometimes reached a height of 5 or 6 kilometers, where air has only about one-half of its terrestrial density, and the efficiency of the motors is greatly reduced.

Whenever a gas expands it cools to some extent because the process of expansion exhausts a certain amount of heat. Now the surface of the earth may be compared with a stove which is heated during the day by the warmth of the sun and radiates this heat at night. In this process of radiation the moisture in the air plays an important part. The air is saturated with moisture when the number of grams in a cubic meter of air equals that of the temperature. The residue is condensed into clouds, fog and haze. These formations consisting of microscopically minute particles retard and hinder the radiation and hence play an important part in the heating economy of the earth. When the sky is clear for instance, a single night's frost can destroy every young bud and shoot, while clouds and fog may act like a protective wall and prevent frost. During the day, to be sure, they have a depressing effect upon the temperature, for the air along the warm surface becomes lighter, rises and is thus cooled. Computations show that this cooling process would amount to one degree for every 100 meters of ascent, unless the conditions of saturation which is brought about creates a condensation of the moisture in the air, whereby warmth is produced and the cooling is diminished by one-half. For every rise of one kilometer we may expect 6 degrees of cooling. But this does not continue indefinitely. It ceases at an altitude of 10 kilometers, where the so-called isothermal layer begins, that is, that layer of the air in which there are no longer any rising currents, cloud, fog and haze formations, nor any occasion for precipitation. The air is arranged in strata and there is no continual rising and sinking, as in the lower layer. In the course of these movements in the lower "troposphere" those tremendous masses of energy are released with which we are familiar in the shape of storms and gales, especially in the low pressure regions. The cirri, the highest species of clouds (consisting of icicles) that we know, reach almost the boundary between the two strata, which is higher in summer and in the tropics, than in winter and in the higher latitudes. In the upper region the temperature remains practically constant. The air pressure is less than one-fourth as light as at the earth's surface, so that three-fourths of the air consumes the supply of energy which conditions our weather.

In closing we may say a few words about the component parts or elements contained in the air. Around the earth's surface we have a compound of 79 per cent. of nitrogen and 21 per cent. of oxygen. A fraction of one per cent. is carbon, hydrogen and argon. Still smaller fractions are helium, neon, krypton and xenon, discovered by Ramsay. Since each of these gases pervades space independently of the others, the stratification varies at various altitudes. Hydrogen, for instance, is 14 times as light as air and accordingly has a homogeneous altitude of 14 x 8000 meters, that is, 112 kilometers. Its density therefore decreases less rapidly than that of nitrogen or oxygen. Consequently there is an accumulation of hydrogen and helium in the upper strata. At an altitude of 100 kilometers air consists of 97 per cent. hydrogen, the heavy elements having almost disappeared. This theory is confirmed by the colors appearing in the polar lights, whose spectral analysis reveals the presence of rather rare gases, as we find them in a rarified condition in the vacuum tubes when the latter are charged with a high current. The most minute particles of fixed and fluent substances floating about in the air play an important part in the formation of precipitations and fogs. They are responsible for the degree of purity of the air in which we live. At higher altitudes and above the ocean there are hundreds of thousands of such particles in a liter of air. In poorly ventilated rooms there are millions.—Prof. Dr. E. R. Wright.

# RECIPES

Sandwiches for picnics, sandwiches for tea and sandwiches for parties are always in season.

These fillings may be new to you and help fill the picnic or tea sandwiches. Combinations are always interesting and more or less intriguing to the summer appetite.

**Olive and Pimento**

One pint small green olives, 1 can pimentoes.

Cut meat of olives from stones. Put olives and pimentoes through food chopper. Mix thoroughly and put between thin slices of bread and butter.

**Cream Cheese and Pimento**

Four tablespoons butter, 1 enufchatel cheese or 4 tablespoons cottage cheese, 2 pimentoes, ½ teaspoon salt, teaspoon paprika.

Work butter to a cream, beat in cheese and minced pimentoes. Work smooth and spread on thin slices of brown or white bread.

**Cheese, Olive, Pimento**

Mix ½ cup chopped olives, ¼ cup minced pimentoes and 4 tablespoon cream cheese. But between thin slices of bread and butter.

**Nut and Celery**

One-half cup chopped English walnuts or hickory nuts, ½ cup minced celery, salad dressing.

Mix nuts and celery and make moist enough to spread with salad dressing.

**Nut and Cheese**

Four tablespoons cream, ½ cup cottage cheese, 1 cup finely chopped nuts, ½ teaspoon salt, ¼ teaspoon paprika.

Whip cream. Beat in cheese and nuts. Add salt and paprika and spread on brown bread and butter.

These sweet sandwiches are very nice with lemonade or tea.

# Hungary's Crisis

Canadians do not interest themselves widely in European affairs. Following the example of their great neighbor to the South, they are content, as a rule, to pursue the even tenor of their way—to amass riches in Canada and sink them in transportation experiments which very probably will bring comfort to their grandchildren but can only be a tribulation to themselves. Like no other nation but the Americans, they know how to "sit tight and saw wood." There was a brief space, starting in 1914, when their insouciance vanished and they were galvanized into international activity. Even after hostilities terminated, they did not retire promptly to the solitude of their vast prairies, their mountains and their endless miles of virgin timber, but tried a flutter in the Balkan market. The result, however, was not such as to encourage them to further experiments in European financing, and they now show a justifiable inclination to interest themselves in undertakings within their own borders. Yet Canada cannot hold herself entirely aloof. For since the economic conditions of all countries in the world must react on the Empire, and since, furthermore, Canada yearly becomes a more important unit within that Empire, in process of time Canadians must take a wider interest in world affairs. Hungary may seem an inconsiderable factor to many of us, yet if we would win and keep that prominent position in the British Commonwealth of nations to which our elected leaders would lay claim, we cannot lightly set aside the reconstruction of this distressed people, as unworthy of our notice.

* * *

For Hungary is at the parting of the ways. Just as Austria needed the indulgence of the Allies to save her from becoming a corpse upon their doorstep, so is Hungary in danger of being sacrificed on the funeral pyre of self-determination. To save Europe Hungary among others must be saved. The Economic Review, quoting from the Economiste Francais, gives the following account of Hungary's condition:—

"On May 4 last Count Bethlen, the Premier, and M. Kallay, Minister of Finance, of Hungary, made the Reparations Commission acquainted with the economic distress from which their country was suffering, and requested the suspension of the prior lien of the Allies on the national revenue and State property under clause 180 of the Treaty of Trianon, in order to enable Hungary to pledge part of such revenue and property as security for loans to be contracted for the purpose of balancing the Budget, discharge her pre-war and post-war debts and organize the national production."

The statement showed in detail the economic position of Hungary and emphasized the tendency, in drawing comparisons between Austria and Hungary "to accord greater sympathy to the former, as Hungary is still regarded as a rich country, and it is apt to be forgotten that she has a heavy load of foreign debt which is not the case with Austria." Count Bethlen drew a gloomy picture of social conditions, which had been largely demoralized by the revolutionary disturbances and foreign (Rumanian) occupation of 1919, and with which those who have followed the country's evolution since the war will be disposed to concur. "The Hungarian Premier began by pointing out very appropriately that the reduction of an economic unit such as pre-war Hungary, possessing a population of 21 millions, to a unit composed of 7 or 8 millions, even if conducted under the most favorable conditions (which was certainly not the case in this instance), of necessity entails considerable economic disturbances which time alone can remedy. Pre-war Hungary being an agricultural country, was constrained to import foreign capital. In order to obtain the sums necessary for meeting the interest and other obligations on this external debt, she was compelled to use her financial and trade balances. Now at present both these balances are on the debit side; the budget for 1922-23 shows a deficit of 89 million gold kronen (about 40 milliards of the present currency) and the trade balance a deficit of 224 gold kronen. In Hungarian territory, as now constituted, industrial production shows a decline of 47 per cent. compared with that of the pre-war years, due to lack of raw material, and agricultural production, and a decline of 35 per cent. due to lack of working capital. Under these conditions it is not surprising that the standard of living of the inhabitants of Hungary should have appreciably declined."

* * *

Figures are quoted showing the decrease in the consumption of cereals, following the general impoverishment of the people. A civil servant of an average class, who before the war received 400 kronen a month, now only receives 43. All commodities have risen in price, the increase since the beginning of the current year being specially marked. The Hungarian krone meanwhile continues to diminish in value, having fallen from 105 Swiss centimes in 1914 to 0.10 centimes last March. The difficulties with which the Hungarian Treasury are faced can therefore be easily comprehended, when it is recollected that a large external debt must be taken care of. France in the principal creditor, to whom Hungary owes 403,996,446 gold kronen. Up to the present under a special arrangement with her, Hungary has undertaken to pay 25 million francs a year, seeing that part of the arrears of the nations debt, as well as the total amount of the debts due under private agreement, have not yet been fixed. Hungary has fulfilled this obligation to date and she has taken this opportunity of signifying her intention of paying off all external debts to the last cent.

* * *

"It is, however, obvious," the Review says, "that the application to the Reparations Commission aims not only at the discharge of debts, but also at the general economic resurrection of Hungary, since, unless that country can be pulled up in due time on the slippery slope leading to certain bankruptcy, there can be no question of payment of any kind.

"In order to avoid this utter ruin, Hungary has need of new loans, namely an immediate short-dated loan of 40 or 50 million kronen to meet her most urgent needs and supply her with the means of meeting foreign payments indispensable to her foreign trade, and to enable the business of the State to be carried on until the autumn without a new note issue, also a long dated loan of at least 550 or 650 gold kronen, which will be used for the purpose of balancing the budget within the next few years (up to 1928 29) and of assisting the general economic recovery, that is to say in an intensified industrial and economic production, without which there is no hope of saving Hungary."

The current budget shows a determined effort to reduce the expenses of administration, drastic cuts being called for in military, judicial, civil and educational services. All monies available from a loan will moreover be spent on productive works and the receipts from State undertakings are expected to accrue proportionately. "By these measures the Hungarian Government hopes to restore its finances, to stabilize the krone, and to place on a sound footing the economic reconstruction of Hungary, without which it cannot continue in existence. In its reply to the request of the Hungarian Government the Reparations Commission has admitted in principle the necessity of coming to Hungary's assistance."

# The Million Dollar Doll

By C. N. and A. M. Williamson
Authors of "The Lightning Conductor"

(Continued from Yesterday.)

**WHO'S WHO IN THE STORY**

**Teresa Desmond** (Terry), a beautiful imaginative child who believes in fairies and worships

**Juliet Divine**, the stage name of her half-sister. She rides in a gorgeous car and talks of a millionaire.

**Terrence Desmond**, their father, quick-tempered and unreliable, was formerly a caretaker of a Long Island estate. Forced to leave the estate through an escapade of Terry's he opens a roadhouse called The Blue Moon, with money advanced to him by

**Tom Perrin**, a prosperous friend of Julia's.

**Mary Desmond**, Terry's mother and Julia's stepmother, fears disgrace in the latters' career.

**Mrs. Peter Parmalee**, owns the house, Silverwood, of which Desmond was formerly caretaker.

**Betty Sheen**, her spoiled young granddaughter, whose rudeness to Terry, at Silverwood, the latter will never forget, is engaged to

**Miles Sheridan**, a handsome, likable young chap. His car breaks down at the door of The Blue Moon, and he meets Terry. Delighted with the child's charm and anxious to atone for his fiancee's past rudeness, supplies the wherewithal to send Terry to a Convent for next seven years.

While at the Convent, Terry receives word that her Mother has died.

Returning to the Blue Moon, Terry is installed as a cashier, which position she loathes.

Eustace Nazlo, a wealthy patron of the Blue Moon is impressed by Terry's resemblance to Juliet Divine whom he refers to as the Million Dollar Doll.

CHAPTER X

*Cinderella and a Rolls-Royce*

Terry spoke for the first time.

"What's a million dollar doll?" she asked, turning to her father with a faint impulse of anger; because it was Julia to whom the man gave what sounded like an impertinent nickname.

Nazlo laughed. "Let me answer, Mr. Desmond, with another question Did they teach you mythology—ancient legends of my native land—Greece—at you convent?"

"No, they didn't," the girl said. "But there was a child's mythology book, with lots of pictures, in the school library. I read it."

"Ah Do you remember Danae?"

"Ye-es," Terry hesitated. "There was a picture of her in a shower of gold sent by Jupiter."

"Go up top of the class Well, a million dollar doll's a Danae of today, who wouldn't be at home to Jupiter or any other god unless he brought a shower of gold—and some perfectly good pearls, diamonds and sables thrown in. Now do you understand?"

"No, I don't," said Terry, shortly. She felt hurt and bewildered, but Father made no open attempt to defend Julia.

His ears were red, as always when he was angry, but Mr. Nazlo couldn't know that. Besides, Nazlo was looking at her.

"Just as well you don't understand," he smiled. "It's refreshing to meet innocence, these days. Mr. Desmond, your daughter ought to see something of the world, don't you think? Seems to me you're wrong to keep her cooped up here, when she might be enjoying life. She'll be young only once."

Terry expected her father to hint that his daughter was his own business, but he accepted the advice in the jovial manner in which it was offered.

"I wanted the girl to learn business, and prove the stuff she was made of," he explained. "I don't mean to keep her nose to the grind-stone very long."

But he—Desmond—was supposed to have no special interest in Miss Divine. He had even pretended not to know that she had come back from Europe, and it vexed him that Terry should hear the news.

Now that this startling likeness had developed, it was not wise for Julia to show herself at the Blue Moon. She loved her father, but she had risen high in her own world, and cared less than ever to be identified as a roadside innkeeper's daughter. She had invented a legend of her own origin, and wished to stick to it.

As for Terrence, he had thrown over his "old-fashioned prejudices" in the days of Tom Perrin, to whom he owed his change of luck. Perhaps most of those prejudices had dissolved, like Cleopatra's pearl, in wine. At all events they were gone; and whatever Jule did was right.

Terrence had made further concessions to life, in the grand manner. For instance, in the case of millionaires like Nazlo, you kept your temper, up to the limit and down the other side. Such magnates could buy and sell you a hundred times over.

If you were stiff-backed you showed yourself a fool. You never knew what these fellows might do for you, if you flattered them. Besides, there was this girl Teresa to get off your hands.

Terrence hadn't made his daughter cashier because he needed her help in the restaurant. He could easily have engaged a young woman already trained, for the job. He had put Terry where she was, in order that she might be seen.

Almost reluctantly he admitted to himself (it seemed disloyalty) that the girl was as pretty as Jule. Besides, she was ten years younger. He thought that some rich chap was sure to take a fancy to the little cashier, and might even marry her.

But he'd never expected to land such a big fish as Eustace Nazlo, the Shoe King. Nazlo was a different type from the other men young, middle-aged, or old, who had been "caught" since her home-coming by Terry's red hair, and the big eyes that looked black, but were hazel or violet;

Those chaps had been "Johnnies"—common or garden Johnnies; and he could hardly have forced a "convent kid" to "cotton" to any of them, even had their intentions been serious, which so far, apparently, was not the case. But Nazlo was a man of brains, a Napoleon of business, who had started with nothing, and before the war was on his way to becoming a millionaire.

During the war he had reached the million mark. Everybody knew his name. His Rolls-Royce was in the garage at this minute, making every other car "look like thirty cents." Even Terry might have heard of him. But, it seemed, she hadn't.

Instead of annoying Nazlo, however, the girl's ignorance amused and pleased him. It proved, as well as anything could that the "story of her life" wasn't a fairy tale. No girl of her class, except a convent girl, would treat him with such indifference.

"My advice is, get another cashier immediately if not sooner," said Nazlo, "and release this young lady from prison. Do you like motoring, Miss Desmond? If you do, you might enjoy a spin in my Rolls-Royce."

Terry blushed. She had not changed much at heart since the days at Silverwood when she played the game of "let's pretend." "I've never been in an automobile," her thought spoke itself.

(To be Continued.)

# They Say—

## Interesting Thoughts of Interesting People

WALTER LIPPMAN in Vanity Fair: "There is nothing, it seems to me, so ominous in all the world as the fact that millions have learned to read, and can be swayed by printed words, before they have learned to read between the lines."

* * *

J. L. GARVIN, in the London Observer: "What caused the war and ruined the peace were partly the ambitions of exaggerated nationalism, partly the explosions of suppressed radicalism. Pride and fear, tradition and dreams, worked together to create a mass of passion and delusion. A universal disease, worst in Germany under the Hohenzollerns and in the vanished Hapsburg empire, possessed and corrupted the imagination of whole peoples."

* * *

PIERRE HAMP, French author and railroad official, in the Century: "To delight in a job, to love and be loved, are the two trump cards in the great game of life in which the playing must be so canny."

* * *

KATHERINE FULLERTON GEROULD in Harper's: "I do not believe that Hollywood, through the medium of the films, is corrupting the American world. Hollywood is an instance, a manifestation of something ubiquitously present in America, not an isolated phenomenon, nor yet a cause. It is not a synonym for the drug habit, or for multiplied divorces, or for mysterious murders, or for drunken orgies. It is . . . a state of mind. Hollywood . . . illustrates our general lack of the sense of proportion, our tendency to distort values. And Hollywood is wherever the young and ignorant expect to get the triumph without the toil, the reputation without the virtues, the game without the achievement, the reward without the sacrifice, the knowledge without the study."

**LABELED PRESERVES.**

Cut short lengths of white passepartout and print on them the names of the jellies, preserves and pickles you have put into jars. Being gummed, they are easily attached.

Lifebuoy is used in every country on earth.

Its remarkable qualities have been proven in all climates, all occupations, on every kind of skin.

Lifebuoy is the purest, most wholesome soap that can be made.

Pure, unbleached Palm and Vegetable Oils are used in the making of Lifebuoy.

## MILLIONS IN FISH INDUSTRY, COLUMBIA

VANCOUVER, B. C., Aug. 8.—British Columbia's salmon pack totaled 1,290,960 cases in 1922; valued at $10,109,927. This was an increase of 687,203 cases over the 1921 output and a gain in value of $4,175,983, according to a report compiled by the provincial department of mines and fisheries.

The total value of the output of British Columbia fisheries during the year, including fresh, canned, cured or otherwise prepared, the report shows, was $18,872,833. This was an increase over the previous year of $6,919,163, or 36 percent.

An interesting feature of the report was the fact that whaling operations which were suspended in 1921 were resumed in 1922 and produced an output valued at $158,814.

Total capital invested in the fish industry of British Columbia, the report shows, was $19,951,571. Of this $6,765,827 represented vessels, nets, traps, piers and wharves and $13,185,744 represented money invested in canning and curing establishments. The number of persons engaged in fishing operations and in canning and curing establishments, it is shown, was 14,930.

## TECHNICAL TRAINING

LONDON, Aug. 8 (Associated Press) —Two-thirds of the boys reared in London enter casual trades, as unskilled labor and shopmen, and only 13 percent of them enter the skilled trades.

These figures, which have been prepared in the interests of a campaign to furnish greater technical education for London's youth, are said to be higher in unskilled and lower in skilled trades than any other large city in western Europe or America.

This is the result of insufficient technical training centers, and the poverty among the lower classes, which forces the boys to work at very early ages.

The campaign which is being backed by many welfare organizations will attempt to arouse interest in the establishing of training centers throughout England.

## INTERNATIONAL CAST FOR GEST'S THEATRE

(By GUS M. OEHM)

BERLIN (By mail to United Press). —Morris Gest, American theatrical producer, is in Germany to add his bit to the internationalization of the American stage.

Gest, producer of New York's biggest spectacles during recent years, is in Berlin working out a new theatrical stunt—an international theater for New York, with Max Reinhardt, Germany's leading producer and director in charge.

Gest has signed Reinhardt to spend three months in New York this winter rehearsing the cast.

"The venture is not to be all-German," Gest said, in an interview. "It will have leading actors from all over Central Europe. It will be international. Reinhardt has proposed his 'Miracle' as a suitable piece, but I am convinced we should have another represented an opportunity to show themselves at their best.

"The war is over. We want to re-establish understanding between nations. And this is not easy, even in America. Great and small diplomats are busy endeavoring to bring it about. And as theater manager I am convinced that internationalization of the theater —bringing the best in Europe to America—is a big step toward understanding between nations."

## CONTROL OF TYPHOID

NEW YORK, Aug. 8 (United Press) —Control of typhoid fever has reached such a stage in the United States that in 1922 the death rate for this disease was the lowest ever recorded, according to the Metropolitan Life Insurance Company. The figures have reached the offices of the American child health association.

The typhoid death rate in 1922 was 5.6 per 100,000 among the millions of Metropolitan industrial policyholders, who comprise about one-seventh of the total population of the United States and Canada, according to the figures. Had the rate of 1911 (22.8 per 100,000) prevailed in 1922, there would have been 3,161 deaths instead of the 779 that actually occurred.

Close comparison will readily reveal to you why the good Maxwell has gone so far in public favor in such a short time. Its outstanding superiorities are apparent even to the casual observer.

G. A. GILLESPIE
DEALER
378 Aylmer St. Phone 950

The Good
MAXWELL
$1260
f. o. b. Windsor
Tyres Extra
Disc Steel Wheels Included

Five-Passenger Touring

# Petes Beat Cobourg in Ninth Inning--Two Games on Monday

## OSLERS WILL BE HERE ON MONDAY

### Local Central Leaguers Have Two Games Scheduled With Fast Toronto Team.

Next Monday is Civic Holiday and baseball aplenty will be provided for the local fans two games having been arranged between the Oslers of Toronto and the local Central Leaguers. The visitors need but little introduction here for this team has always been well to the front in Toronto ball circles. They were runners up this season for the honors of the Hampden Park League, a fast circuit which was won by the Hillcrests. They were only nosed out by the Hillcrests last Saturday by a score of 2 to 1 which shows that they can play a great brand of ball.

The first game for Monday is scheduled for 10.30 while the afternoon fixture will get under way at 3 o'clock. Spring, who is well known in this section is expected to be on the mound for one of these games.

## YANK REFORM WAS FEATURE OF YEAR

### No Longer the Rebellious, Manager-Bucking Team of Last Season — Big Surprise to Fans.

By HENRY L. FARRELL
(United Press Sports Editor)

NEW YORK, Aug. 8.—(United Press)—When the baseball season opened, the Giants and the Yanks were picked by practically all the experts to repeat as pennant winners.

The Giants were rated good almost to the point of a cinch for the National League pennant, while the Yanks were selected as just about good enough to win the American League honors.

It followed as a surprise then when in mid-season the Yanks had taken unto themselves the role of a cinch and had galloped to a lead of thirteen games, while the Giants were tossed into a fight for their lives with the Cincinnati Reds and the Pittsburg Pirates.

The tranformation of the Yankees from a rebellious, manager-bucking team of temperamental stars into a smooth working, morale filled organization was one of the most interesting features not only of the baseball season, but of the entire year.

It follows that there were reasons for the rather sudden and long delayed desire of the American League champions to develop harmony and get the best out of what has been for three years a very fine ball club.

There are many theories advanced as those reasons.

First quoted as the biggest factor in the improvement of the team is the reform of the great Babe Ruth.

The swat king, although he is not within striking distance of new slugging marks, is, without doubt, the outstanding figure of baseball today. When the jury meets in the fall to vote for the most valuable player in the American League, there is little doubt that Babe Ruth will be elected.

Safety-first methods of the American League pitchers, which caused Ruth to be passed more than one hundred times in half a season, prevented him from setting new marks as a home-run hitter, but it seems certain that he will be the champion slugger of the big league even under that handicap.

While his opportunities to knock balls off the yard were restricted by the refusal of the pitchers to put them in his alley, Ruth switched his batting style and he developed into a likely candidate for the batting championship of the league. It seems almost certain that he will lead the league in runs batted in and runs scored.

With his general improvement at the bat, his fielding also became better. Without the handicap of the surplus weight that he carried last season he developed into a long-range fielder and his arm is second only to that of Bob Meusel, the finest outfielding-pegger in baseball.

Ruth has been "going straight" and the influence of his example no doubt was of benefit to the whole team. At one time, the less illustrious members of the team felt that they were being discriminated against when they were punished for infraction of the training rules while Ruth was able to "get away with murder."

## Woman Abandoned Her Attempt to Swim Channel

DOVER, Eng., Aug. 8.— (Canadian Press.)—Mrs. Clemington-Carson, United States long distance swimmer, abandoned her attempt early yesterday morning to swim the English Channel from Dover to Calais. She was then only a few miles from the French coast, but the task was too great for her. She had covered a little over sixteen miles and had been in the water 14 1-2 hours.

When seen at her lodgings here last night, Mrs. Carson's first remark was: "I'm going to try again, but not this year."

Mrs. Carson was sustained during her long battle with the waves by plenty of sugar, crackers, biscuits and coffee.

## Big League Standings

**INTERNATIONAL.**

| | Won. | Lost. | P.C. |
|---|---|---|---|
| Baltimore | 66 | 39 | .629 |
| Rochester | 67 | 45 | .598 |
| Reading | 58 | 54 | .518 |
| Toronto | 56 | 55 | .505 |
| Buffalo | 58 | 59 | .496 |
| Jersey City | 47 | 66 | .416 |
| Syracuse | 48 | 65 | .425 |
| Newark | 42 | 67 | .385 |

**NATIONAL.**

| | Won. | Lost. | P.C. |
|---|---|---|---|
| New York | 69 | 35 | .663 |
| Pittsburgh | 60 | 41 | .594 |
| Cincinnati | 61 | 43 | .587 |
| Chicago | 54 | 50 | .519 |
| Brooklyn | 51 | 50 | .505 |
| St. Louis | 52 | 53 | .495 |
| Philadelphia | 34 | 68 | .333 |
| Boston | 30 | 72 | .294 |

**AMERICAN.**

| | Won. | Lost. | P.C. |
|---|---|---|---|
| New York | 68 | 33 | .673 |
| Cleveland | 57 | 47 | .548 |
| St. Louis | 52 | 48 | .520 |
| Detroit | 47 | 48 | .495 |
| Chicago | 47 | 52 | .475 |
| Washington | 44 | 55 | .444 |
| Philadelphia | 44 | 55 | .444 |
| Boston | 38 | 39 | .392 |

## PHILLIES WORKING HARD TO MOVE UP

### Have Won Three of Four Games From Pittsburgh--Twenty-Ninth Homer For Cy. Williams.

PITTSBURG, Pa., Aug. 8.—(Canadian Press.)—The revived Phillies struggling to move up from their cellar position, continued their winning streak yesterday by defeating Pittsburgh, 7 to 5. Yesterday's win made three out of the four-game series won by Philadelphia.

Cy. Williams poled out his twenty-ninth home run of the season in the fifth inning with two runners on the paths. Score:

| | | | |
|---|---|---|---|
| Philadelphia | .000 040 120 | 7 | 10 0 |
| Pittsburgh | .010 000 040 | 5 | 11 1 |

Glazner, Behan and Henline; Meadows, Stone and Mattox.

**New York 6, Cincinnati 2.**

CINCINNATI, Aug. 8. —(Canadian Press.)—The New York Giants made a clean sweap of the five-game series with Cincinnati by winning the final contest yesterday, 6 to 2. Luque was wild and was hit freely, losing his second game in the series. Watson was invincible until the seventh when the Reds bunched two singles and a triple by Bohne for two runs. When he walked the first man up in the eighth he was relieved by Ryan, who finished capably. Score:

| | | | |
|---|---|---|---|
| New York | .200 010 030 | 6 | 12 1 |
| Cincinnati | .000 000 200 | 2 | 8 1 |

Watson, Ryan and Gowdy; Luque, Harris and Hargrave.

**St. Louis 7, Boston 5.**

ST. LOUIS, Aug. 8.—(Canadian Press.)— St. Louis hit Barnes and Benton for eleven hits yesterday and won the final game of the series with Boston, 7 to 5. Felix got four hits out of five trips to the plate, including two doubles. It was the Cardinals' only victory in the four-game series. Score:

| | | | |
|---|---|---|---|
| Boston | .200 020 100 | 5 | 8 2 |
| St. Louis | .031 002 10x | 5 | 11 1 |

Barnes, Benton and Smith; Toney and McCurdy.

## ANNUAL REGATTA OF CANOE ASSN.

### Big Week of Paddling Events Will Be Held at the Thousand Islands.

GANANOQUE, Ont., August 8 (Canadian Press). — Paddlers from many parts of the United States and Canada will take part in the forty-fourth annual meet of the American Canoe Association, which opens on Friday at Sugar Island in the Thousand Islands.

The commodore for 1923 is Payne L. Kretymer of New York; Sam. B. Burnham, of Providence, R.I., is secretary-treasurer; and W. J. Wing, of Gananoque, camp superintendent.

The big regatta day of the meet will be on 18th August, when the final paddling events will be held.

Last year this regatta was one of the most successful of the season, with big entry lists from the leading Canadian and U.S. canoe clubs, and the indications are that this year canoeists from both sides of the border will again participate.

Monday next will be devoted to measurements of canoes and sails for the sailing races, which with swimming races and a few more or less novelty paddling races make up the week's programme leading up to the regatta.

Canoe sailing forms an important part of the activities of the American Canoe Association, and there are a number of valuable trophies offered for this sport.

The programme for the paddling regatta is practically the same as last year, differing from the usual canoe regatta of a purely Canadian organization by the many double-blade events.

The week beginning 20th August will also be largely devoted to sailing races.

## READING WON BY USE OF STRATEGY

### Toronto Lost in Battle of Wits — Rochester Shut Out Newark.

READING, Pa., August 8 (Canadian Press). — A bit of strategy executed in the first inning gave the Keys a win over Toronto here yesterday, 8 to 4. With three on bases and one out, Lambke was removed and Paddy Martin sent in to dispose of Joe Kelly. Kelly flied out and Martin was replaced by Smallwood, who retired O. Miller. The Leafs were held in check after that. Score:

| | | | |
|---|---|---|---|
| Toronto | 000200020 | 4 | 12 3 |
| Reading | 10300031x | 8 | 15 0 |

Doyle, Fullerton and Vincent; Lambke, Martin, Smallwood, and Lynn.

**Rochester 9, Newark 0.**

NEWARK, August 8 (Canadian Press).—Rochester gathered 17 hits off Ellis yesterday and defeated the Bears, 9 to 0, winning the second game of the series. Newark got six hits off Beall, but could not manage to score. Lunte got three singles in four times at bat. Score:

| | | | |
|---|---|---|---|
| Rochester | 100030050 | 9 | 17 2 |
| Newark | 000000000 | 0 | 6 4 |

Beall and Lake; Ellis and Greenae.

**Syracuse 4, Jersey City 2.**

JERSEY CITY, N.J., August 8 (Canadian Press). — Inability to hit in the pinches sent Jersey City down to a 4 to 2 defeat yesterday before the Syracuse Stars in the second game of the series. The Skeeters had nine men stranded. Score:

| | | | |
|---|---|---|---|
| Syracuse | 010001020 | 4 | 7 1 |
| Jersey City | 000100010 | 2 | 11 1 |

Parks and Niebergall; Hanson, Lynch and McCrea.

**Buffalo Won One.**

BALTIMORE, Md., August 8 (Canadian Press). — Baltimore and Buffalo divided yesterday's doubleheader, the Orioles winning the first by the one-sided score of 15 to 1, while the Bisons nosed out the four-time champions in the second game, 8 to 7.

Lefty Groves, though wild, allowed but three hits in the opener, and added 10 more strike-out victims to his long list. Scores:

First game—

| | | | |
|---|---|---|---|
| Buffalo | 000000100 | 1 | 3 1 |
| Baltimore | 41007201x | 15 | 18 2 |

Lepard, Heitman and Vanderbach; Groves and Styles.

Second game—

| | | | |
|---|---|---|---|
| Buffalo | 05300000 | 8 | 13 2 |
| Baltimore | 10042000 | 7 | 14 1 |

Lepard, Heitman and Vanderbach (Seven innings by agreement.)

Mohart, Werre and Vanderbach; Ogden, Frank, Thomas, and Cobb.

## SCOTS WINNERS OF PHELAN CUP

### Defeated the Woollens 2 to 1 in a Fast Game Last Evening.

The Thistles won the Phelan Charity Cup by defeating the Woollens 2 to 1 in an excellent game of football last evening. At the close of the game the cup was presented to the winning team by Sidney Whatley on behalf of the local football organization. The game was clean and sportsmanlike throughout and was one of the best seen here in some time.

The Scots were the first to become dangerous when McVey and Richmond gave Griffin some work to do, but the Woollens retaliated and carried the ball down to force a fruitless corner. The Scots came back strong, McVey and Richmond again carrying the ball down for the latter to score on a shot just below the cross bar. The Woollens hemmed the Scots into their own area for the next few minutes and Monkman gave Richards two hard shots to handle. Play ran from end to end till shortly before half time, when Richmond trapped the ball nicely and lifted a good shot into the gaol. Chambers tried to lift the ball over his head but the ball struck him in the face and bounded in to score against his own side.

The play was very even for the second half utnil Downes carried the ball down for the Woollens and centred to Mitchell, who tapped an easy one past Richards. The Scots cameback hard but the final shot missed the upright. A raid by Richmond into the Woollens' territory ended with a burst ball. The Scots were held in their own area for some time but the Woollens failed to score, McMillan on one occasion saving his team when he blocked Mitchell right in front of the goal. The play ran back and forth, and though the Woollens netted the ball once the Scots were saved when the referee ruled an off side. The last few minutes of the game were difficult to follow owing to the darkness. The players were:

Woollens—Griffin, goal; Cridland and Chambers, full backs; Reid, Monkman and Sayers, half backs; Mitchell, Crow, Gaskill, Roberts and Downes, forwards.

Thistles—Richards, goal; Hall and Rae, full backs; Jackson, McMillan and Hardie, half backs; McKay, Hutton, Richmonds, Williams and Burgess, forwards.

J. Russell, referee.

## BOUTS POSTPONED.

NEW YORK, Aug. 8.—(Canadian Press.)—The boxing bouts between Pal Moran of New Orleans, and Jack Bernstein, junior lightweight champion, and Louis Kaplan, Meriden, Conn., and Tommy Noble, of England, scheduled for to-night, have been postponed until Thursday night as a mark of respect to the late President Harding.

## PETES SCORED TWICE IN THE NINTH FRAME NOSE OUT COBOURG

### Victory Yesterday Almost Clinches Second Half Honors — Helson Hit Homer With Two On.

### SCORE WAS 7 TO 6.

Cobourg proved a real opponent for the Petes and threw a big scare into the local fans by twice taking the lead in yesterday's game only to be nosed our in the ninth when errors on the part of the Lakeshore nine allowed two of the Solomonites to cross the plate, giving Peterboro the large end of a 7 to 6 score. The victory almost clinches the honors of the second half for Peterboro, though it is possible for Belleville to tie the Petes if the next game with Cobourg is lost.

Since yesterday's game was the one which should have been played in Cobourg today Cooburg was the home team and the Petes went to bat first. The return game will be played here on Saturday afternoon.

Examples of both good and bad baseball were shown in yesterday's game. Helson provided most of the features for the winners. His home run in the second with both second and third base occupied started the Petes on their way. He followed this up with a snappy single-handed double play which retired the side and cut off a promising Cobourg rally. Legon duplicated his stunt in the eighth frame when he took Drennan's fly to short left and ran in to catch Kenny off second.

The first three innings of the game were filled up with heavy hitting by both teams, a homer, two triples and four doubles being crammed into these frames. From the third on it was a regular pitchers battle, with the Petes holding a one run lead as far as the eighth. Cobourg jumped into the lead by scoring twice in the eighth but a flock of errors gave the Petes the lead again in the ninth.

Heckman went the whole distance on the mound for the Petes and after the first three innings turned in a great game. He was hit rather freely at the start, though snappier fielding might have cut off a couple of the wallops. He fanned thirteen of the opposing batters and allowed but two walks. After the third inning he held Cobourg hitless and scoreless in every inning except the eighth. He retired the side in order on strikes in the seventh and finished the game by fanning two in the ninth.

Schaffer started the mound work for Cobourg but after a single, a walk, a homer, an error and a triple had scored four runs in the second he was yanked and sent to first base, relieving J. Kenny who took up the hurling duties. Schaffer made a much better first sacker than he did as a pitcher. Kenny turned in a first class game and held the Petes to but two safeties during his term of duty on the rubber. Errors by his team mates in the ninth proved his downfall.

Kenny was also the leading batter of the game with a triple, double and single to his credit in four trips to the plate. Turpin hit twice in three times up, one of his wallops going for two bases.

**First Inning.**

Peterboro—Legon sent a fly to right field. Wolfe went two bases on a high hit to short left which the fielders allowed to drop between them. Ansaldo lined to third and Swanston grounded to short. No runs, one hit, no errors.

Cobourg—Skitch fanned. Turpin singled to left. Derry fanned. Kenny tripled to the fence in deep left center scoring Turpin. Drennan doubled scoring Kenny. Jackson lined into Heckman's hands. Two runs, three hits, no errors.

**Second Inning.**

Peterboro—Comolli singled to short center. Heckman walked. Johnston sacrificed sending Comolli to third and Heckman to second. They both scored when Helson hit a home run to deep left, losing the ball near the fence. Collins was safe when Jahren dropped his fly to left, and scored on Legon's triple to deep center. Kenney relieved Schaffer on the mound for Cobourg and Legon came home on a wild pitch. Wolfe walked. Ansaldo flied to center and Swanston grounded to second. Five runs, three hits, one error.

Cobourg—Jahren fanned. Schaffer grounded to Heckman and Fardella struck out. No runs, no hits, no errors.

**Third Inning.**

Peterboro—Comolli singled past short, but wa sforced at second on Heckman's bunt to the pitcher. Johnston sacrificed, sending Heckman to second and both runners were safe on Skitch's error. Johnston was forced at second on Helson's grounder to Skitch and Heckman went to third. Collins grounded first. No runs, one hits, one error.

Cobourg—Skitch walked. Turpin doubled to deep right. Derry doubled to right, the ball hitting the marker, scoring Skitch and Turpin. Kenny singled sending Derry to third. Drennan fanned. Jackson lined into Helson's hands who caught Derry off third for an unassisted double play. Two runs, three hits, no errors.

**Fourth Inning.**

Peterboro—Legon fanned. Wolfe grounded to second. Ansaldo sent a fly to third. No runs, no hits, no errors.

Cobourg—Jahren flied to Wolfe. Schaffer grounded to Heckman and Fardella fanned. No runs, no hits, no errors.

**Fifth Inning.**

Peterboro—Swanston grounded to third. Comolli and Heckman both sent up high fouls which Jackson handled with ease. No runs, no hits, no errors.

Cobourg—Comolli scooped up Skitch's grounder and threw him out at first, Heckman taking the throw. Turpin grounded to Comolli. Derry fanned. No runs, no hits, no errors.

**Sixth Inning.**

Peterboro—Johnston fanned. Helson grounded to third. Collins singled to center but was forced at second on Legon's grounder to short. No runs, one hit, no errors.

Cobourg—Kenny flied to Comolli. Drennan lined into Heckman's hands. Ansaldo made a good catch of Jackson's fly. No runs, no hits, no errors.

**Seventh Inning.**

Peterboro—Wolfe fanned. Ansaldo put up a high foul which Jackson took. Swanston grounded to short. No runs, no hits, no errors.

Cobourg—Jahren, Schaffer and Fardella fanned. No runs, no hits, no errors.

**Eighth Inning.**

Peterboro—Comolli flied to first. Heckman grounded to short. Johnston was out on a high foul to the catcher. No runs, no hits, no errors.

Cobourg—Skitch hits a liner down the first base line which Umpire Theroux first called foul and then called fair. It went for two bases. Turpin walked. Derry fanned. Kenny doubled to deep left scoring Skitch and Turpin. Drennan sent a short fly to left. Legon ran in making a great shoestring catch and kept on to double Kenny off second. Two runs, two hits, no errors.

**Ninth Inning.**

Peterboro—Helson fanned. Collins walked and was safe at second when Skitch left the ball get away from him on Drennan's throw from Legon's grounder. The ball rolled to right field and Collins went to third making a great slide to beat the throw to that base. Turpin tried to catch Legon who was taking a big lead off first but threw wide the ball going almost to the river grandstand. Collins scored on the throw and Legon went to second. Jahren caught Wolfe's fly but made a wild throw to second in an effort to catch Legon and the runner came home with the winning tally. Ansaldo grounded to Kenny for the third out. Two runs, no hits, three errors.

Cobourg—Jackson fanned. Jahren grounded to Ansaldo. Schaffer fanned. No runs, no hits, no errors.

| Peterboro | AB | R | H | PO | A | E |
|---|---|---|---|---|---|---|
| Legon, lf | 5 | 2 | 1 | 2 | 0 | 0 |
| Wolfe, cf | 4 | 0 | 1 | 1 | 0 | 0 |
| Ansaldo, ss | 5 | 0 | 0 | 1 | 1 | 0 |
| Swanston, c | 4 | 0 | 0 | 12 | 1 | 0 |
| Comolli, 1b | 4 | 1 | 2 | 6 | 1 | 0 |
| Heckman, p | 3 | 1 | 0 | 3 | 2 | 0 |
| Johnston, 2b | 2 | 0 | 0 | 0 | 0 | 0 |
| Helson, 3b | 3 | 1 | 1 | 2 | 0 | 0 |
| Collins, rf | 3 | 2 | 1 | 0 | 0 | 0 |
| | 33 | 7 | 6 | 27 | 5 | 0 |

| Cobourg | AB | R | H | PO | A | E |
|---|---|---|---|---|---|---|
| Skitch, 2b | 3 | 2 | 1 | 2 | 3 | 1 |
| Turpin, 3b | 3 | 3 | 2 | 2 | 2 | 1 |
| Derry, cf | 4 | 0 | 1 | 1 | 0 | 0 |
| Kenny, 1b, p | 4 | 1 | 3 | 2 | 3 | 0 |
| Drennan, ss | 4 | 0 | 1 | 1 | 4 | 0 |
| Jackson, c | 4 | 0 | 0 | 8 | 0 | 0 |
| Jahren, lf | 4 | 0 | 0 | 1 | 0 | 2 |
| Schaffer, p, 1b | 4 | 0 | 0 | 0 | 0 | 0 |
| Fardella, rf | 3 | 0 | 0 | 1 | 0 | 0 |
| | 33 | 6 | 8 | 27 | 12 | 4 |

Summary—Two base hits—Wolfe, Drennan, Turpin, Kenny, Derry and Skitch. Three base hits—Legon and Kenny. Home run—Helson. Sacrifice hits—Johnston (2). Stolen bases—Wolfe and Helson. First base on balls—off Schaffer 1, off Kenny 1, off Heckman 2. Struck out—by Schaffer 0, by Kenny 4, by Heckman 13. Earned runs—Peterboro 4, Cobourg 6. Letf on bases—Peterboro 5, Cobourg 3. Hits—off Schaffer 4 in 1 1-3 innings; off Kenny 2 in 7 2-3 innings, off Heckman 8 in 9 innings. Double plays—Helson (unassisted), Legon (unassisted). Wild pitches—Kenny 1.

By innings:

| | | | |
|---|---|---|---|
| Peterobro | 050000002 | 7 | 6 0 |
| Cobourg | 202000020 | 6 | 8 4 |

Umpires—Theroux at the plate; Butler on the bases.

## BASEBALL TO SOOTHE RADICALS OF YUCATAN

WASHINGTON, Aug. 8.—(Associated Press)—Mexican property owners in the Yucatan district are now organizing to oppose the increase of socialistic tendencies in the population there by instituting baseball teams. The idea is said to be giving the youths of the province some ideas about play and physical self-development.

As a first move, according to reports to the United States commerce department, the Socialist Resistance League, which is the organization promoting the effort, has brought 250 complete baseball outfits from the United States. In addition, a physical culture director has been sent to the United Sttaes to learn about the game as it is played, and booklets of rules and descriptions about it have been printed in Spanish.

Yucatan, from the beginning of Mexican troubles, has evinced consmnt symptoms of radical political activity.

If you want a man to feel at home let him raise cain because the dinner is late.

Salmon should never be left in the can unless you have rich kinfolks for dinner.

## RUTH HAS SCORED ONE HUNDRED RUNS

### First Major League Player to Reach the Century Mark—Washington Was Swamped By Cleveland.

NEW YORK, Aug. 8.—(Canadian Press.)— The St. Louis Americans won their last game under the management of Lee Fohl here yesterday, slugging out a victory against New York, by a score of 12 to 10. It was only the third game St. Louis has won from New York this season. Ruth scored his one hundredth run of the season in the seventh inning, being the first major league player to reach that mark. Score:

| | | | |
|---|---|---|---|
| St. Louis | .020 016 030 | 12 | 17 2 |
| New York | .000 130 330 | 10 | 14 0 |

Wright, Bayne, Post, Pruett, Shocker and Severeid; Shawkey, Jones, Mays and Hoffman.

**Philadelphia 6, Chicago 2.**

PHILADELPHIA, Aug. 8. — (Canadian Press.) — Philadelphia made it two straight from Chicago yesterday, winning, 6 to 2, when Cvengros weakened in the third. Hale continued his hitting streak with a triple, two singles and a sacrifice hit in five trips to the plate, while Galloway had four singles. Score:

| | | | |
|---|---|---|---|
| Chicago | .200 000 000 | 2 | 11 1 |
| Philadelphia | .103 100 01x | 6 | 12 0 |

Cvengros, Blankenship, Castner and Schalk; Harris, Ogden, Hasty and Perkins.

**Cleveland 22, Washington 2.**

WASHINGTON, Aug. 8.—(Canadian Press.)—Cleveland enjoyed a slugfest at the expense of three Washington pitchers yesterday, winning 22 to 2. Brower led the attack with six hits, including a double, in as many trips to the plate. Uhle was effective throughout for Cleveland.

Mitchell, Friday and Potter, all newcomers here this season, worked on the mound for Washington. Score:

| | | | |
|---|---|---|---|
| Cleveland | .120 031 621 | 22 | 26 0 |
| Washington | .010 000 010 | 2 | 10 2 |

Uhle and O'Neil; Mitchell, Friday, Potter and Ruel, Hargrave.

## New Trainer to Take Charge of Louis Firpo.

INDIANAPOLIS, Ind., August 8 (Canadian Press).—Horatio Lavello, of Buenos Ayres, will train Luis Angel Firpo, for the championship bout with Jack Dempsey, in New York, on 14th September, it was announced here yesterday by G. W. Widmer, secretary of the challenger.

Widmer had stated earlier that Jimmy Deforest, veteran United States trainer, who has had charge of Firpo since the Argentinian forged to the front of the heavyweight aspirants, would not prepare him for the championship match, but did not name his successor.

Deforest is generally accredited with having taught Firpo the fine points of boxing.

Widmer added that there had been no break with Deforest.

Firpo concluded his training yesterday afternoon for his scheduled ten-round bout here to-night with Joe Downey, of Cincinnati. He announced his weight as 214 pounds.

## WIN ON SATURDAY WILL HELP PETES

### Locals Will Grab Second Half Honors If Belleville Loses One Game or If Cobourg Is Defeated on Saturday.

Much depends on the game between Kingston at Belleville today. A victory for Kingston will mean that the Petes have the second half honors while a victory for Belleville will mean that the Petes will have to defeat Cobourg on Saturday or Kingston will have to win from Belleville in Kingston to avert the possibility of a tie. A win for Belleville today ard another on Saturday coupled with a victory for Cobourg here on Saturday is the only way in which Belleville can come up on even terms. The Petes by winning the Cobourg game can put the whole works on ice for then Belleville will have no chance to catch up and the honors of the Big Four League will have to be decided by a play off between Belleville, winner of the first half, and Peterboro.

With so much depending on Saturday's game the Petes will be right on edge to cop it and in view of the close battle they had here yesterday the Saturday game should be an equally good one.

## SULLIVAN TIRED AFTER LONG SWIM

### Tide Carried Him Out After He Was Within Three Miles of His Goal —Choppy Waves.

DOVER, Eng., Aug. 8. — (Canadian Press.)— Henry Sullivan, of Lowell, Mass., who Monday, conquered Neptun, by swimming across the turbulent English Channel, from Dover to Calais was still a tired man last night and sought his bed early in order to gain a much needed rest.

While all Dover was talking of his conquest—an achievement which only two men before him had the grit and stamina to accomplish—Sullivan was sound asleep in his simple home in the outskirts of Dover, where he has liked each time he has come across the ocean to seek fame by swimming the Channel.

In his long fight of 27 hours and 25 minutes with the cold and choppy waters that separate England and France. Sullivan lost twenty pounds and won a thousand pounds. The £1,000 was given to him as a prize by the Daily Sketch, a London newspaper, which offered the purse several year, ago for the first man who duplicated the feats of Captain Webb and T. W Burgess.

Just before he plunged into the water Sunday afternoon, Sullivan's trainer, John Conlon, smeared a thick layer of lard over every inch of the big fellow's epidermis. It took three pounds of lard to cover him, and it had to be applied fast in order to keep the warmth of Sullivan's body from melting it before the swimmer could get into the water, where the grease was intended to ward off the cold of the sea.

At the last second Sullivan's plunge into the water was delayed because somebody had forgotten to bring a favorite lucky horseshoe into his row boat. Mrs. H. A. Cox, in whose home Sullivan is a guest came running down to the pier with it, and then the long swim began. For the first few hours Sullivan was swept in a bee-line in the direction of his goal by the flood tide; then he was carried off the line a little by the ebb. Soon after dawn he was within three miles of Calais, but he had to swim many times three miles to finally get there.

When the offset tide had carried him several miles down the coast and he was farther from his goal than he had been in the early morning, Sullivan turned to his pilot, N. L. Smith, of Boston, and said: "How am I going?"

"Well, Henry, the tide is against you," replied Smith, who at that hour had little hope of Sullivan achieving his ambition.

"When does the tide turn?" the swimmer inquired.

"Four o'clock,' answered Smith.

"Well then, we can stick it out and go in with the tide,' said Sullivan.

"When Henry said that," Smith recounted to-day, "I knew he was going to stick it out."

In describing his experieneces, Sullivan said that in such a swim the last twenty four hours are the hardest. Everything was lovely for the first three hours; the tide was favorable and the sea smooth, but just about the time he finished his little meal a few miles out from shore the breezes began to whip up the waters. Throughout the night small but irritating waves kept slapping him in the face. These minor movements of the sea, Sullivan declared proved much more troublesome than the larger waves.

Contray to some reports, Sullivan was not worn out when he landed. He got to his feet, staggered for the first few steps, owing to poor circulation, then straightened up and walked into the beach at Calais.

## Royal Regatta Was Opened Yesterday.

COWES, Isle of Wight, August 8 (Canadian Press). — The Royal Yacht Squadron's annual four-day regatta opened yesterday in a fine sailing breeze which gave the boats an equal amount of work on and off the wind.

The chief event was the annual race for the King's Cup, in which three old cup winners, Colonel John Gretton's Cariad, Sir William Portal's Valdora, and Charles P. Johnson's Moonbeam, competed.

R. H. Lee's Terpsichore led from the start to the finish, but the Moonbeam won easily on handicap.

King George sailed on the Royal yacht Britannia, which won in the over-fifty-ton class, the Nyria being a fair second.

The Vanity, a new Fife boat, won again in the 12-meter class, with the Noreen second.

All the boats of the British team competing in the annual international regatta for the British-America Cup were entrants in the 6-meter race, which was won by he Reg.

The third crop of straw hats is about ripe.

Women have the most sense. Men use the most sense.

Fill your pipe with

Ogden's CUT PLUG

"It Satisfies"

15¢ per packet

80¢ a ½ lb. tin

If you roll your own ask for OGDEN'S FINE CUT (Green label)

Always Cool and Comfortable

**A Tale of Romance and Adventure**

*Of Love Defeated and Love Triumphant*

**Starts Thursday**

THE FOG

WITH AN ALL STAR CAST

Mildred Harris | Marjorie Prevost | Cullen Landis
Louise Fazenda | Ann May | Ralph Lewis
Louise Dresser | Ethel Wales | David Butler

**Mildred Harris Chaplin is Now Mildred Harris Again**

*After a year in Vaudeville, the former wife of the Comedian has resumed her maiden name—"THE FOG" is her first Photoplay since returning to Motion Pictures.*

Capitol Entertainment

ALSO - The Most Entertaining Short Pictures Ever Made

"THE LEATHER PUSHERS"

Round Six — The New Series

*LAST TIME To-Night* "Racing Hearts" Agnes Ayres Theodore Roberts

The Zestful Tang of the Open Road

# Sports

## TENNIS BEGINNERS

### The Forehand Stroke

The forehand stroke is the main stock-in-trade of all tennis players. There have been champions with nothing else and no player ever goes far without a strong or steady forehand.

There are three orthodox ways of playing this shot, known generally as the Lawford, the chop, and the side arm swing. The Lawford stroke is made by standing with the feet fairly well together, almost facing the net and hitting the ball a about the height of the shins with a drawing up movement. This imparts top spin to the ball making it curve down and gives it a fast bounce. It was considered the last word in ground strokes in its day and it is still a very useful stroke for getting through a narrow opening, as its left and right accuracy is easily controlled. It is also an easy stroke for beginners as the footwork required comes naturally to most players. It requires, however, great accuracy in elevation and for this reason, its use is responsible for a great many nets and outs.

The chop stroke is almost obsolete in tennis, but it had a great vogue and is a useful stroke, particularly on a high ball. It is made by hitting the ball with the head of the racquet well up and imparting side spin by a cut or side stroke on the ball When properly made the ball will not bounce very high, but it is almost impossible to get enough face to make it effective.

The side arm swing eliminates most of the defects of the preceding strokes and is the most used and useful stroke in tennis to-day. It requires good footwork and good timing, but its possibilities in speed and direction are almost unlimited. In making this stroke, the feet should be in such position that a line drawn through toes will be in line with the flight of the ball. This means that in most instances the player will stand sideways to the net. The ball should be hit at a height somewhere between the knee and thigh. The stroke should be followed through and on the follow-through the wrist should be turned back enough ti impart top spin to the ball. In making this stroke the weight should be on the right foot in starting and shifted on the left in making the sroke. The fee should be far enough away from the ball as to almost straighten the arm in making the stroke. Avoid a cramped elbow at all costs. There is no limit to the force with which such a stroke may be made provided the necessary top spin is put on. If the footwork is good the elevatioon will be automatic; if the timing is good the direction will be certain. Beginners should try above all else for good footwork and to "feel" the ball on the racquet which indicates the correct follow-through. Acquire accuracy before thinking of speed.

The next article will deal with the back hand stroke.

Largest pyramid—that of Cheops of the Gizeh group—contains 89,000,000 cubic feet of masonry, and the total weight of the stone has been estimated at over 6,000,000 tons.

ECZEMA? You are not experimenting when you use Dr. Chase's Ointment for Eczema and Skin Irritations. It relieves at once and gradually heals the skin. Sample box Dr. Chase's Ointment free if you mention this paper and send 2c. stamp for postage. 60c. a box; all dealers or Edmanson, Bates & Co. Limited, Toronto.

## FOOTBALL NOTES

The following Quaker players are requested to be at the Oval at 6.15 p.m. on Thursday, August 9th, for game with Thistles. Graig, G. Logan Foster, Montgomery, Mayette, Shaw, Hepburn, W Logan R Willshaw, F. Honour, Pellow, Crotfs, Griffin and Saffrey

Every member and player of the G.W.V.A. football team is requested to attend a meeting to be held in the G.W.V.A. Hall to-night at 8 o'clock sharp, when arrangements will be made for the Ontario Cup competition with Brantford on Saturday next.

The re-played Ontario Cup match between Peterborough G.W.V.A. and Brantford will be played here on Saturday afternoon next, the venue of play and time of kick-off will be notified through the sporting columns of The Examiner later.

### BASEBALL.

Cognawaga and George Street played four innings to a 6 to 6 score last evening, darkness putting an end to an exciting battle.

Keene comes here to-morrow for an East Peterborough League game with Mackey's Bread.

Bill Prindible will umpire the Bantam game this evening between Curlers and Belmonts, at the King Edward School Grounds.

Rotary Bantams are enjoying an outing to Cobourg to-day.

Maple Leafs and Hillcrests play a Juvenile fixture at Nicholls Oval this evening.

Thursday evening at King Edward School Grounds, Sacred Heart and Curlers will figure in a play-off to decide a winner for the first half of the Midget series. A great deal of interest is centred in this game, and a big crowd of fans will likely be on hand to see the contest.

### INVISIBLE BELL WIRE.

Electric bell wire of the highest quality, when properly laid in the plaster of walls, is both concealed and durable. As generally installed, however, ordinary bell wire "laid solid" is soon corroded and, being inaccessible, it is replaced by new wires stapled on to the surface. Whether it be fixed by a professional wireman or by amateur talent such surface wiring is more or less unsightly, particularly when dust accumulates round it and when the wire begins to sag. A simple remedy for these troubles has been found by a British firm and consists in using flat wires. Two copper strips, each five-thousandths of an inch (about 0.125 mm.) in thickness and less than one-eighth of an inch (3 mm.) wide, are laid side by side between two tapes of insulating paper which are stuck together by a special adhesive. The finished product appears outwardly to be but a strip of paper five-eighths of an inch (15 mm.) wide which can be laid under wallpaper, carpet, or oil-cloth, and is then quite invisible. Alternatively it can be laid on the surface of a wall and painted or distempered to match its surroundings. It can be installed more quickly than the ordinary bell wire, and its invisibility is particularly valuable in the wiring of burglar alarm circuits. Naturally the success of the new wire depends upon the quality of the materials used and upon the details of manufacture, to all of which the closest attention has been given.

Women are entering all branches of business. One hit a baggage man in Spokane.

## VOICE OF PEOPLE

To the Editor of the Examiner.

Sir,—From time to time appear letters in your paper favoring the conscription of certain articles which some people think are not good for others. This application of the principle of force to private life is something new. Heretofore individual liberty was considered sacred. But now we have people, some of whom cannot much more than read and write, telling the world what it has got to do. This new line of procedure means of course continued strife between those who are doing the dictating and those being dictated to. It is the most disastrous move ever made by people troubled, as people are sometimes, by a form of emotional insanity. They mistake their good impulses for world-beaters like the little girl who cut the dog's tail off so that it would not have so much to wag. We are being hurried on to a state of strife, hatred and disorder which, while it will not gain the end it started out to gain, will leave us in the hands of a principle of force from which there will be no escape, and which we cannot deny is of our own making. God's plan of salvation is no longer popular. How could it be when we have people who know nothing of the basis of morals or the history of human development, advocating measures for popular reform which may do very well with cockroaches in the kitchen, but have no place in humanity. It is Socialism.

READER.

### THE ASSEMBLY AND "CHURCH UNION."

To the Edtior of The Examiner:

Sir,—As the Presbyterian Assembly's recent action affects not only the thing miscalled "Union," but the wider question of Religious Liberty in Canada, will you kindly permit a word, first to all the churches and then to Presbyterians.

First—to all the churches. A majority of that Assembly resolved on asking Parliament as follows: To create by Civil Law a new church, to coerce into that new church by Civil Law the unwilling Presbyterians, to confiscate and transfer to that new church by Civil Law all trust funds given to the Presbyterian church for her work, and, by Civil Law, to blot out forever the present Presbyterian church, so that none of those thus driven out of her could ever again return to her as a church home. That action of Assembly does not decide anything. "Church Union" is not settled. The Assembly has no power to settle it but is asking Parliament to settle it by Civil Law.

That action of the Assembly is a menace to religious liberty, and lovers of liberty, in all the churches, should resist to the uttermost, in Parliament and elsewhere, this attempted revival of official ecclesiastical despotism. If Parliament should pass this "Church Union Bill" no church would be safe. Any one might wake up some morning and find himself by Act of Parliament, a member of some new church that he does not approve, and the church of his choice gone forever. No institution of any kind—school, hospital or asylum—depending upon trust funds, would be safe, for these funds might be confiscated at any time by similar Acts of Parliament and handed over to some new control never intended by the donors. It would destroy the sacredness of the trust, one of the safeguards of British and Christian civilization.

And now a word to Presbyterians. That action of the Assembly is illegal, immoral, unchristian. This is said advisedly and with deep regret that it should be so sadly true.

(1) It is illegal, contrary to the Assembly's own constitution and laws. The Assembly as a church court is appointed solely and only to carry on the work of the Presbyterian church for the kingdom of God and is pledged to "maintain and defend the same," and "to follow no divisive course from the present order established therein." The Assembly has no shadow of right to attempt to transfer, alienate, close up, blot out the Presbyterian church, as an organization. In making that attempt the Assembly breaks its own laws and is faithless to the trust committed to its care.

(2) That action of the Assembly is immoral. It disregards all agreements as to the only conditions upon which "Union" would be attempted. At the outset in 1905 there was unanimous agreement that Union "must carry the consent of the entire membership." Again in 1912 when the first vote of the people gave more than fifty thousand against it, there was unanimous agreement that the movement be halted for "practically unanimous action."

Yet again in 1917, after a second vote of the people had given more than seventy-three thousand against it, and "to avoid disunion among the membership of our own church," the movement was halted a second time, there was a third unaimous agreement that any "action appropriate to a future period" should be left to "new light" by "Divine guidance through the growing experience of the people and the lessons of the war."

And now a majority of the Assembly, disregarding all these agreements, and ignoring the people, both as to their increased opposition at the second vote and their experience and the lessons of the war, attempts on a vote of one third of the membership taken eight years ago, to disband by Civil Law the church entrusted to its care. Any secular organization that would so treat its engagements would be forever discredited. The Montreal Standard, speaking of a recent labour strike, says: "The work of the world is carried on largely by the faith of men in each other that they will keep their word. If they will not then the world might as well shut up shop, for chaos ensues."

But is not the Presbyterian church pledged to the other churches? Certainly not. Not one has any right to peldge that church to give up her identity. If any feel that they have pledge that church to give up her go, but the Presbyterian church will remain, in unity and brotherhood with the world-wide Christian church, a loyal regiment in the world-wide Christian army under Christ its king.

(3) This action of the Assembly is unChristian. Christ's law for the Christian life is: "Whatsoever ye would that men should do unto you do ye even so to them." The coercionists would not like to be driven, by Civil Law, into a church where they did not believe it their duty to go, but that is what they are trying to do to others.

All who wish a new church are free to withdraw from the Presbyterian church. But not satisfied with liberty for themselves they deny it to others. It is unChristian.

There are two pitiably sad features of this miscalled "Union" Movement. One is that it has so completely blinded some good men to fairness, honour, justice, truth. The other is its constant effort to cover its moral nakedness by spiritual phraseology. Its latest official statement, since the Assembly, consists almost wholly of assertions that it is guided by the spirit of God, and it is now planning conferences to persuade the people of the "great spiritual good" which its illegal, immoral, unchristian action will bring.

And what of the future? Since there is appeal to Civil Law to enforce religious coercion there can only be appeal to that same Civil Law for protection from that coercion. And in Canada's civil courts and Parliaments truth and righteousness still abide.

Meantime Christ's cause greatly suffers in many ways, and those who are pressing this wrong-doing are responsible for the ills that follow their action.

E. SCOTT.

Montreal, August 6th, 1923.

The simplest way to end a corn is Blue-jay. Stops the pain instantly. Then the corn loosens and comes out. Made in clear liquid and in thin plasters. The action is the same.

*At your druggist*

## NEWS FROM MARMORA

MARMORA, Aug. 8.—Mary Maloney and Veronica O'Connor left for Niagara Falls, N.Y., to spend two weeks with friends.

Mr. and Mrs. T. P. O'Neal and daughter Jean, of Hastings, have taken Joe O'Neal's cottage at the lake for their holidays.

Mr. and Mrs. J. Lane and daughter of Toronto, are visiting Mr. and Mrs. Tom Warren.

Rev. Mr. and Mrs. T. P. Bennett and sons, of Falls City, N.B., are visiting Mr. and Mrs. J. D. Narrie for the week.

Mrs. Walter Duggins and sister, of Shaunavan, Sask., are visiting their father, Mr. Dan Campion.

Mr. and Mrs. J. Fitzpatrick and daughter Marion, Mr. Jones and Miss B. Bacon motored from Peterborough and spent Wednesday at Crowe Lake visiting Peterborough camp.

Mr. and Mrs. Fitzpatrick and daughter, Marion, Angus MacPherson and two daughters, Clare and Rosemond, returned Saturday night and spent Sunday. Clare and Rosemond MacPherson remained to spend the week at the camp.

Miss B. MacPherson has arrived from Peterborough to spend 10 days at Pete camp.

Mr. Stan Holcombe and Miss Lena Narrie motored here from Toronto Sunday and will spend the week with Lena's parents, J. D. and Mrs. Narrie.

Joe Donneley of Tweed, was in town over Sunday renewing old acquaintances.

Tweed was well represented at the ball game at Delora Saturday, when Delora handed Madoc a neat trimming by the score of 10-3.

The visitors from Marmora to the chicken supper at Madoc, Aug. 6, were Mrs. McKuske and three daughters, Mrs. C. Dunlap, Mrs. J. A. MacDonald, C. L. and Eva Shannon, Rev Father O'Riorden and Miss Waddell.

Henry and Wynn Myers were called suddenly to Cleveland by the death of their brother, Frank and his sister were spending the week end with their brothers at Crowe Lake when the sad news arrived. It is the first break in a family of twelve. Marmora extends their sympathy in their sad bereavement.

Mrs. Dave McGarvey passed away on Monday, Aug. 6, leaving behind to mourn her loss her husband and five children: Mathew, Hilliard, Mrs. Tom Smith, Mrs. James Nobes and Stella at home.

Loud bathing suits keep the men from going to sleep.

Crops are a little late this year because the farmers have to wave at the tourists.

Some men move so slowly these hot days you could take a time exposure of them running.

SANTAL MIDY — CATARRH of the BLADDER

## THEATRES

### EVERY ENTERTAINMENT ELEMENT IN "THE FOG."

"The Fog," which comes to the Capital Theatre on Thursday is one of the outstanding productions of the year, according to advance reports received here. This Metro picture combines every element which goes into the making of a screen masterpiece. The story, by William Dudley is chock full of thrills, pathos and beautiful romance.

And the absorbing story is made to live on the screen by one of the most distinguished groups of players ever assembled for one picture. The cast includes Mildred Harris, Louis Dresser, Ethel Wales, Louise Fazenda, Cullen Landis, Ralph Lewis, David Butler Majorie Prevost, Ann May, Frank Currier and Edward Phillips.

The story is based on the struggles of a boy and a girl to pierce the fog of tyranny and misunderstanding which enveloped them. And their final triumph, after many adventures and disillusionments, is brought about through their love for each other.

The story was adapted by W. H. Van Loan. The scenario was prepared by Winifred Dunn. The photoplay was directed by Paul Powell under the personal supervision of Max Graf, and photographed by John R. Arnold.

Round Six of the new series "The Leather Pushers' will be shown as the added attraction.

The audience that saw 'Racing Hearts," at the Capitol Theatre last night got plenty of thrills out of the feature. "It is one of those pictures that you wish wouldn't end so soon," said a spectator. The beautiful Agnes Ayres can evidently do something in pictures besides look pretty. In "Racing Hearts,' she pilots a racing car to victory.

The race is the big feature of the production. All the thrills that the screen has collected in a series of racing episodes are packed into this picture, which will be shown for the last time to-night. The lovely Agnes is the daughter of a rich man. She yearns for speed, and when her driver turns yellow at the last moment, she takes the wheel which pilots the car to victory. There is intrigue and double-dealing and plenty of cross-currents to make the suspense last to the final minute.

The popular Theodore Roberts is the father of the heroine, and Richard Dix her lover.

## CURIOUS NOTIONS ABOUT THE U.S.

LONDON, Aug. 8. — Europeans entertain curious notions about life in the United States. Many of them get their impressions from American moving pictures, which feature train robberies, bank hold ups, social scandals, shooting affrays, exciting automobile episodes, and other equally sensational things.

"From personal observation of American films in British cinemas," says a writer in the London Evening News, "we reach the conclusion that America is a large country entirely surrounded by sin and sentiment. It is inhabited in the East by unscrupulous, but enormously successful, business men, who devote their nights to squandering in cabarets their ill gotten gains of the day before. In the West the bad men rob stage-coaches and banks, shoot sheriffs and spend a good deal of time rolling on the ground in attempts to gouge each other's eyes out.

**Worse and More of It.**

"The North is peopled by bearded scoundrels, who go there to escape from the law, to steal mining claims, and to menace lonely girls snowbound in log cabins. The South is notable for cacti, sand, and half-breeds. The last-named are no particular vice. They are just bad.

"The rich women of the East are notable for the scantiness of their costume, their unchar'table attitude toward other women, and for their remarkable bedrooms. These are of enormous size, elaborately decorated, have at least one telephone, and an easy way of egress for heroines and ingress for heroes.

"Sometimes the villain uses one of these entrances, and then the heroine throws a lamp at him and rings up the hero, who was lying awake waiting for the call."

**And For the Rest—**

"He dashes round in pajamas and an automobile to her rescue just in time to wake up the household and be covered with suspicion.

"In the West and the South very little work is done. The men of the town hang around the 'store' all day long in case they are wanted for a fight, and the women gossip over gates so as to be ready to run into the road and welcome home the blood-stained hero.

"America must be an awfully interesting place to live in; only few of us invertebrate Britons could stand the strain of such an exciting life. It isn't so much the amount of work the Americans do as the suddenness with which they do things, that must tell on them in time. Fortunes are made and homes ruined in America on the screeen in less time than the average Englishman takes to eat his breakfast."

### LAST LIGHT BRIGADIER

LONDON, Aug. 7 (United Press).—The long unofficial list of veterans of the charge of the Light Brigade was shortened to one man when the Duke of Connaught announced that Troop Sergeant Major Edwin Hughes, retired, of the 13th Hussars, was the only authentic survivor. Hughes is 92 years old. He is the last of the Light Brigade pensioners on the list of the Royal Patriotic Fund Corporation, of which the Duke is chairman.

Take a bottle of iodine to the woods to be used after opening pickles or sardines.

Cold cream helps sunburn, but it doesn't help enough.

You can eliminate superfluous hair with lasting results by trying to bite a widow.

## THE WEST INDIES

Will Mr. Baldwin's categorical denial that the British Government have ever contemplated the sale of the British West Indies to the United States be sufficient to put an end to this persistent rumor? There have been official denials before, but the report has continued to hold its ground steadily. When first it appeared in Britain, from a palpably American source, it was regarded as a subject of humorous comment. As an example of the fertility of imagination which the American newspaperman is said to possess, it was not without its value but as a serious proposal regarding the settlement of war debts, it was rightly held to be worthless. Yet it cropped up at regular intervals, displaying a dragon-like vitality which defied the swords of criticism and contradiction alike Propaganda poured from its nostrils and though the British Prime Minister has once again struck off its head it will no doubt grow a new one.

For propaganda has this queer result—that in time it hypnotises the people. It is as if M. Coue were to turn international bandit and for some unscrupulous purpose were to persuade a whole nation that they needed to be cured of some ill from which they did not suffer. Though at first the British people burst into mocking laughter so stubborn was the rumor that little by little men fell to wondering whether their elected servants might not have entered into some mercenary negotiations without the consent of their masters. They grew suspicious. Questions were asked in the House of Commons, and even now that the British people have agreed and promised to pay all their indebtedness to the United States, there are still some so simple that they think the rumor may have some foundation in fact. But they are fortunately very few.

* * *

In the United States it is apparently different. In that country, where assets are measured largely by their pecuniary value and sentiment is chiefly confined to the movies, there has been no disposition to doubt the authenticity of the rumor. No matter how the American people at times refer to the conservative tendencies of the British, they do not in their hearts of hearts believe that their Old World cousins are in realtiy poor business men They credit them with very little less than their own ability at spotting a good thing. They know what they would do under similar circumstances—Take the cash and let the credit go. Why should clever traders like the British do anything else? It was very clear to a considerable number of them—that the deal was as good as "cinched" as soon as it was suggested. A few paltry islands, which were of no real commercial value any longer, since the abolition of slavery and the introduction of free trade, what reason would there be in keeping them? But they counted without the true sentiment of the British, a sentiment which lies so deep that only those who share it really know of it, a sentiment which could no more permit the sale of their own kith and kin than it could permit the desertion of those whom they have taken under their protection. For there are duties attached to Empire.

* * *

A century and a half ago the British West Indies were a source of great profit for the people of England. Sir Horace Walpole, writing to a friend, complained that it was practically impossible to obtain a seat at Westminster, since all constituencies had been bought by East Indian Nabobs or West Indian merchants. Many a noble family today owes its wealth to the plantations which it used to hold in the Leeward or the Windward Islands. Our Princess Mary herself married a husband whose family owned great West Indies possessions. Jamaica, Antigua, Barbuda, St. Kitts, the Bahamas, Dominica, Barbados, Montserrat, Bermuda, St. Lucia, Grenada, St. Vincent,—what visions these names must conjure in he mind of a man who did not grow up in an atmosphere of barter? Pieces of eight and doubloons, Captain Kidd, Spanish galleons and walking the plank, there is a mystery about them all. With the British perhaps distance may lend enchantment. Ten-storey hotels, jazz-bands and the movies leave little room for illusion.

* * *

Therefore the gods in the United States machine, putting a low assessment on the West Indies from the point of view of Great Britain and a high one from their own, "made a proposition." They suggested that the islands should be ceded in settlement of the war debt. A little later they stated that the suggestion had been received with favor. As time progressed their propaganda became bolder. They did not hesitate to state that "high British officials" had been in communication with the White House on the subject. All of which was intended to hoodwink the people of both countries. It is very certain, therefore, that the men who work the marionettes at Washington have some other project than that of helping Great Britain to settle her liabilities. Some other impetus has urged them to persevere in this ingenuous campaign. What is it—Panama canal or prohibition or both?—J. L. A.

This is the month you are dirty again before you get cleaned up.

Hair nets last much longer if worn with perfect gentlemen.

Unscrambling eggs and reading monograms are about the same.

## AT RIVER CAMPS

Staff Captain and Mrs. McElhiney of Chemong, took the service at Braundport, on Sunday.

Brigadier Jennings, of Toronto, spent a few days over the week-end with Mr. and Mrs. J. T. Braund, at Braundport.

Miss Eva Petterson, of Peterboro, spent the week-end visiting Mr. and Mrs. J. T. Braund.

Mrs. R. J. G. Sutherland and her Sunday School Class, accompanied by Mr. and Mrs. McKee and Mr. and Mrs. Bolam, all of Peterboro, visited Braundport recently.

Mr. and Mrs. Campbell, of Toronto, visited Braunport recently and renewed old acquaintances.

Mr. and Mrs. Norman Routly are spending two weeks at Braundport, the guests of Mr. and Mrs. Nelson Routly.

Mr. and Mr. G. Johnson moved into camp Friday.

**Crawford's Grove.**

Mr. and Mrs. Vivian Milburn and Mr. and Mrs. Fred McNeely, of Peterboro, accompanied by Mr. and Mrs. Gordon Hall and Master Hudson of the Grove, motored to Wallace's Point on Sunday and spent a pleasant day.

Mr. and Mrs. Ernest Ruth of Toronto, who have been visiting friends in Peterboro and Mr. and Mrs. Gordon Hall, of Crawford's Grove, left on Tuesday for a motor trip to Detroit. They will be accompanied by Miss Irene Ruth and Mrs. McCullough.

**Personals.**

BROWNOWN, Aug. 8—Mr. and Mrs. P. McNicholl, of Coppercliffe, have returned home after a pleasant visit with Mr. and Mrs. E. Feeley, Camtron Street

Mrs. Charles Goodacre and two grand-children of Toronto, are visiting at the home of Mrs. Goodacre's daughter, Mrs. B. Moore, South Peterboro

Mr. and Mrs. Rock Gordon of Peterboro, spent Sunday visiting Mr and Mrs. E. Feeley.

Mr. and Mrs. Fred McDonnell and family, of Oshawa, spent the week-end the guests of Mr and Mrs. Feeley North Monaghan.

Mrs. Weir, Miss Barrett, and Miss Eva Patterson, of Peterboro, were guests of Mrs. Wm. Patterson at her home, on Sunday

Mr. and Mrs. Wm. Patterson spent Saturday afternoon at Wallace's Point.

Mr. and Mrs. Eason, of Prince Street spent the week-end with friends at Love Sick Lake.

Mr. and Mrs. Stevenson, and family, motored to Hiawatha and spent Sunday

Mr. and Mrs. L. Minicola and family, motored to Lakefield, on Sunday and spent the day

Master Philip Campanaro of Peterboro, is visiting Mr. and Mrs. L. Minicola, during the holidays

Mr. Melville Bailiss, Orpington Road, has returned to Stirling, after spending the week-end at his home here

Mr. Clifford Nixon has returned to Niagara Falls, after visiting at the home of Mrs. Millard, Cameron st.

Miss Dorothy Little, has returned home after a pleasant visit with friends in Niagara Falls.

### DOES NOT NEED ALIMONY.

WASHINGTON, August 8 (By Canadian Press).—Chief Justice McCoy of the District of Columbia, has ruled that a woman with thirteen Pekingese dogs worth $75 each, does not need temporary alimony. The case was that of Mrs. Ida Olga Desio, who asked limited divorce from Salvatore Desio, Jr., and alimony.

Desio said his wife was a waitress when he married her, but developed the Pekingese habit in more recent years.

### A Thought

"Blessed is he that considereth the poor;; the Lord will deliver him in time of trouble.—Psalm 41:1.

* * *

Then gently scan your brother man
Still gentler, sister woman;
Though they may gang a gennin' wrang.
To set aside is human.

—Burns.

### TRENT RIVER DEFEATED CAMPBELLFORD BY 8-4

TRENT RIVER, Aug. 8. — On Friday, Aug. 3, the Trent River baseball team journeyed to Campbellford, where they defeated the mill team of that town by 8 to 4. There were several good plays, the feature of the day was a one handed catch on first base by C. Christie, who stretched lengthways on the ground to capture a wild throw and retire the runner. The best hit of the day was made by Bill Soan, the heavy-hitting third baseman of the Trent River team, who uncorked a mammoth drive to deep centre for three bases. J. Christie held the losers in check throughout the game, only being in trouble in the third inning. Hayward and Plunkett also starred for the winners, while Saunders, Cowell and Archer were best for the losers. Chas. Davidson umpired to the satisfaction of all.

Trent River's line-up was as follows: J. Christie, pf.; H. Plunkett, c.; C. Christie, 1b.; D. Chapman, 2b.; B. Sloan, 3b.; C. Hayward, s.s.; C. Hallowell, l.f.; V. Scott, c.f.; D. Greenly, r.f.

### 50,000 MEN WANTED

**To Harvest Western Canada's Crops.**

Latest reports from the grain fields of the West indicate a record yield: 50,000 men are wanted from Eastern Canada to help harvest this crop. To meet this demand, special Harvesters' Excursions will be operated by the Canadian National Railway.

Through solid trains will be operated to Winnipeg without change, consisting of convertible (berth) Colonist cars of latest design. Lunch counter cars will be attached to trains serving food and refreshments at reasonable prices. For fares, train service, etc., apply to nearest Canadian National Agent.

**I'll Heat Your House for Less Money**

GET rid of dusty stoves. They mean work. They eat up fuel. Using them costs you money year after year. Let me put in a Gilson Pipeless Furnace and stop all this unnecessary work and waste.

You don't need a big cellar. There are no pipes. Just an excavation will do. Every room in your house will be easily heated with healthful, moist, warm air. The Gilson burns coal and wood.

The whole job can be done in less than a day. You'll pay me less for a Gilson than any other heating system. You'll get a job that will give you untold satisfaction.

I'll be glad to tell you all the features about this furnace and give you a free estimate. Get in touch with me.

"Makes Many Warm Friends"

GILSON PIPELESS FURNACE

NELSON BROTHERS
Plumbing and Heating Contractors
Phone 1054 - Peterboro, Ont.
GILSON MFG. CO. Ltd. Guelph, Ont

Next Week to EUROPE

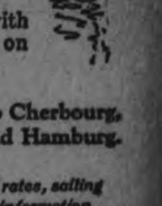

Canadian Pacific Empresses enable you to reach London and Paris in a week from Quebec; with only four days on the open sea.

Direct Service to Cherbourg, Southampton and Hamburg.

*Full particulars of rates, sailing dates and other information from local steamship agents, or from*

Canadian Pacific
IT SPANS THE WORLD

White Rose Gasoline

A PURE, powerful gasoline of uniform quality. It's exclusive use in conjunction with En-ar-co Motor Oil will help you secure the best possible results from your motor.

Canadian Oil Companies Limited

Canada's Largest and Oldest Independent Refiners of Gasoline and Lubricants

Scientifically Refined

## THE WORLD READS OUR WANT ADS!

FOLKS who wish to buy or sell things watch EXAMINER Want Ads. They have learned from experience where wise traders advertise.

Place your Want Ad today. It will reach all classes of people, and is a sure means of getting in touch with the ones you seek.

# ROBT. FAIR & Co. LIMITED

## Thursday Bargains

LARGE COLLECTION OF WASH GOODS TO BE SOLD AT 25c, ranging in width from 27 to 36 inches. The lot embraces Ginghams in beautiful designs, Voiles, Percales and Chambrays. None of these sold lower than 35c during the season and some as high as 75c. For Thursday ..... 25c

REAL EMBROIDERED SWISS MUSLINS, 32 inches wide, one design only, white spot on green. Regular price, $1.75. Thursday ..... $1.25

EMBROIDERED SILK HOSE, in suede, brown and black. Regular price, $2.25. Thursday ..... $1.25

LADIES' PURE WHITE SWISS RIBBED LISLE THREAD COTTON VESTS, comfy cut. Regular price, 75c. Thursday ..... 3 for $1.00

COLLECTION OF PLAIN BLACK AND PLAIN WHITE "NIAGARA MAID" SILK GLOVES. These are of standard quality. We have nearly all sizes in them. Regular price, $1.75. Thursday ..... 75c

LEATHER-COVERED VANITY BOX BAGS, containing change purse and mirror. Regular price, $1.75. Thursday, 75c

LADIES' HIGH-GRADE COLORED LINEN HANDKERCHIEFS, with one corner handsomely embroidered. The colors are green, brown, tan, gold, grey, and many others. Regular price, 75c. Thursday ..... 50c

HEMMED WHITE DAMASK TABLE NAPKINS. Regular price, 17c each. Thursday ..... 10c

2 YARDS SQUARE WHITE DAMASK TABLE CLOTH. Regular price, $4.00. Thursday ..... $2.50

EXTRA GOOD QUALITY UNBLEACHED FACTORY COTTON. Regular price, 25c. Thursday ..... 5 yards 75c

COLORED BATH TOWELS, of generous size. Regular 50c per pair. Thursday ..... 35c

72-INCH UNBLEACHED SHEETING. Regular 60c yard. Thursday ..... 45c

54-INCH BLEACHED TABLE DAMASK, of very good quality. Regular 85c. Thursday ..... 69c

COLORED BORDER TABLE NAPKINS. Regular price, $4.25 per dozen. Thursday ..... $3.00

PURE LINEN ROLLER TOWELLING, splendid quality. Thursday ..... 5 yards 75c

CRETONNES, 36 inches wide, suitable for curtains, comforters or cushions. Regular 45c yard. Thursday ..... 29c

CURTAIN SCRIM, 30 inches wide, in white only, with deep lace edging. Regular 35c yard. Thursday ..... 19c

MARQUISETTE CURTAINS, 2¼ yards long, in ecru, white or cream. Formerly $2.25 pair. Thursday ..... $1.39

VERANDAH RUGS, 30 x 60 inches, in colors of green, brown and blue. Regular $1.00. Thursday, each ..... 69c


## SEES BIG EXPANSION OF U. S. BANKING SYSTEM

WASHINGTON, August 8 (By Canadian Press).—Possibilities of large expansion of the federal reserve banking system are seen here in the recent action of the Federal Reserve Board in opening agencies of the Boston and Atlanta federal reserve banks at Havana.

This action was taken by the board as the result of a strong movement to have a branch bank of the federal reserve system established at Havana. While the establishment of the agencies is by no means the same as the establishment of a new bank, the developments which may follow on it are being keenly watched in financial circles. It is expected to result in stabilization of banking conditions in Cuba, according to officials, and, among other things, to replace the old and worn-out paper currency in Cuba with new federal reserve currency. The possibility that it will ultimately lead to a branch bank is the one in which financial interests are studying more closely.

The impression is strong here that the venture into Havana may be the first step toward making the federal reserve system a power in Latin America. It is known the possibility of putting branch banks into South America has been given serious consideration. That point has not yet been reached but some of the strongest men in the government's financial bodies favor it and look on it as likely to come sooner or later. Symptoms are not lacking of opposition from some of the private banking interests but it is not to be forgotten that these are days when there is a great quest for markets and this quest may lead to the use of the government's great financial agency in ways that would hardly have been thought possible a few years ago.

What tickles a boy more than passing the school during vacation?

## GOLF NOTES

The final match in the Stratton Trophy is between Mr. George A. MacDonald and Dr. A. W. McPherson.

Hall Trophy.

Second draw, match handicap:
Dr. McPherson vs. A. W. Cressman.
W. F. Huycke vs. R. Grant.
H. Bradburn vs. A. H. Stratton.
J. F. Strickland vs. F. C. Weber.
J. P. Bond vs. G. R. Langley.
O. A. DeGraw vs. Jack Stratton.
Dr. Sutton vs. Judge Huycke.
S. R. Hamilton vs. E. S. Martin.
C. G. Graham vs. D. J. Lawrie.
M. E. Shaver vs. Bye.

This draw must be completed by Monday, 13th August. Winner will please mark off loser's name. If neither marked off, both will be eliminated from the next draw.

### AUCTION SALE.

Friday afternoon, 1.30 p.m., at Hancock's auction room, refrigerator, 5 enamel beds, 4 dressers, parlor chairs, 3 kitchen tables, Singer sewing machine, small rugs, baby carriage, chairs, tables, sealers, small articles, etc. 1d

### DIED.

FREEBURN — In Peterborough, on Tuesday, August 7, 1923, Zetta Audrey Freeburn.
Interment in Lakefield cemetery from the family residence, 104 Dublin street, on Thursday, at 1.30 p.m.

Miss May Martin of Hamilton, is visiting at 213 Stewart street.


# COUNTER CHECK BOOKS

It will pay you to place your order for COUNTER CHECK BOOKS within the next two weeks, if you will soon be requiring them.

TELEPHONE 1600
THE EXAMINER

and we will have one of our travellers see you with prices and samples.


## SWAMPED THE BABIES' CLINIC

### Eighty-four Mothers Registered 102 Youngsters Yesterday—Held Clinic Out of Doors.

The Well Babies' Clinic was swamped yesterday. From early to late afternoon, the mothers and infants arrived. There were in all 84 mothers, with a total of 102 babies, some of the ladies bringing two or three children along. The attendant doctors and nurses examined thoroughly 37 new babies, but 20 were left unattended to, through press of time and inability to get through the entire number in one afternoon. Names of these infants were taken and they will be examined, weighed and measured next week at the regular Tuesday meeting. Registration for the baby contest at the Fall Fair closed yesterday afternoon.

The Clinic was held out of doors on the pretty side lawn of the G. W. V. A. Hall. Owing to the presence of the I. O. O. F. Encampment, this was made necessary, but the attending mothers and infants seemed to thoroughly enjoy the innovation, which was made more pleasant by the service of lemonade, supplied by Mrs. James Kendry. The big white tent had a special enclosure for the examining physician, Dr. Phyllis Young, assisted by a fifth year medical student from Toronto, Miss Margaret Baker. Mrs. George McCartney, the Clinic nurse, was as busy as usua, and Mrs. R. .. Devey and Mrs. S. F. Touchburn were also on hand. Miss Marjorie Best and Miss Greta Giles looked after the cards, and Miss Zoe Doyle helped with the tabulating. Mrs. John Black was another efficient worker.

At the Clinic yesterday, it was discovered that one of the entries in the under-developed child class had gained one pound in weight during the last week.

Before erecting the tent on the G. W. V. A. grounds, the Clinic were offered the use of the Peterboro Collegiate grounds by the chairman of the Board of Education, Mr. A. A. Fowler.

## LOCALS

DR. T. P. McCULLOUGH,
Eye, Ear, Nose and Throat Specialist, 166 Brock St. Phone 36W. dtf

HAROLD DUNFORD'S AUTO LIVERY.
Call 224 for Taxi and Auto Service. New Seven-Passenger Studebaker in Service. 78d-199

MANLEY BROS.
General Carting, Local and Long Distance Hauling. 'Phone 855W.—206 Lansdowne Street. 48d-w-s-127-1415

GRASS FIRE YESTERDAY
A grass fire was extinguished by the fire department on Princess St. yesterday afternoon at 1.15.

QUALITY AND PRICE.
It does not matter what you pay. It's having the lens with the right correction that counts. You are sure of that at FOWLER'S, and at a moderate price. tf

PHONOGRAPH REPAIRS.
Main-springs a specialty and guaranteed. New mica put in sound boxes. T. Griffin, 124 Park Street North, opposite C.G.E. Prompt attention. 'Phone 2163W. 26d44 3072

M. PAMMETT.
Auto and Taxi Service. Good equipment. At your call day or night. 334 Aylmer Street. Phone 749. 78d95 3057

EXCURSION!
Come with the Mark Street Choir Half-day Excursion on Thursday, 9th August, to Hiawatha. Adults 50c, Children 25c. Races given Free for All Good Prizes. 3d-4-6-8—3145

CHANGE OF BUSINESS.
J. E. Lillico has taken over the Grocery Business formerly conducted by E. Lillico at the corner of Charlotte and Downie Streets. Quality and Satisfactory Service Assured.

FUNERAL TO-MORROW.
The funeral of the late Mrs. Honorah Heffernan, 472 Charlotte street, will take place to-morrow morning at 8.30 from her late residence to the Church of the Sacred Heart, thence to St. Peter's cemetery.

SPEND CIVIC HOLIDAY AT HOME.
Royal Black Knights Celebration, August 13th, Exhibition Park, Horse Races, Ball Games, Tug-of-War, Band Concert, Big Parade 1.30 p.m. Admission including Grand Stand 35c. 3, 8, 11, 32219

AUCTION SALE.
Of household furniture. I have received instructions form Mrs. Carveth, 320 Charlotte street, to sell the contents of a seven roomed house, consisting of parlour and dining room and kitchen, and contents 5 bedrooms; also lumber, doors, window sashes and other goods; will be sold without reserve, on Tuesday, 14th day of August, at 2 o'clock. — F. J. Bullied. 4d4 6 8 10 3206

WE HAVE BARGAINS
in Used Typewriters and Supplies. Good Empires, worth $30, for $20.00. One Monarch, good condition, $35. One Oliver, No. 5, A1 ........ $35. Carbon papers and ribbons at bargains. A few Phonographs left. One Sonora, very good ... $35 cash. Public Stenography Service. Nelson's Typewriter Co., 332½ George.


# Promised Gifts

*If you have promised a Gift for your boy or girl for passing the examination.*

*Now would be a good time to purchase a Wrist Watch, a Ring or Fountain Pen.*

*We have a good selection of these Gifts and it will be a pleasure to show them to you.*

DIAMOND HALL
Warne Bros.
349 George Street


## Society

Mr. and Mrs. J. H. Moore and children of Havelock, who visited during the past week at the home of Mrs. Moore's father, Mr. W. Shea, left Tuesday morning on a motor trip to Brampton and London.

Miss Gertrude Thompson and Miss Lola Jackson have gone to Rochester on an extended visit with relatives.

The Misses Ella and Vera Gatfield are spending their holidays in Hamilton, the guests of their aunts, Mrs. Gould and Mrs. Gilbert.

Mr. J. Gilders is spending his holidays in Hamilton and is the guest of Mrs. Gould and Mrs. Gilbert.

On Tuesday evening, on the eve of his marriage to Miss Marjorie Eakins, Mr. Keith Lech entertained a number of his men friends at a party at "Kenmore," Stoney Lake.

Mr. and Mrs. Leon Frazer are spending the next ten days at Juniper Island, Stoney Lake.

The friends of Mrs. Richard King will regret to learn that she is seriously ill in St. Joseph's Hospital.

Mrs. R. J. Weir, 294 Burnham Street, has returned home after a pleasant visit at Whitby, Oshawa, Toronto, Port Perry and Scugog Island, where she was the guest of Mr. and Mrs. T. G. Gale at their summer home.

Mrs. Harry O'Brien and daughter Cecile, of Ottawa, are in the city, the guests of Mrs. R. M. Glover, 572 Charlotte street.

Mr. Fred McGrath, of Windsor, who has been in the city for a few days, motored back home yesterday with his mother and two nieces, Ruth and Catherine Tracey, who have been visiting friends here.

Mr. and Mrs. Ross and baby Carlyle, and Mr F. Bowler of Toronto, are visiting Mr. and Mrs. Thomas Calvert, 2 McClennan street.

Mr .Alphonse Shevlin is attending the convention of the Knights of Columbus, at Montreal.

Miss Isobel Mellis of Toronto, is the guest of Miss Marjorie Calvert, McClennan Street.

Mr. and Mrs. Nagle Phelan and son Basil left to-day by motor for a fortnight's trip to Rochester, Syracuse, and New York City.

Miss Margaret Baker of Toronto, is a guest of Dr. Phyllis Young.

## OBITUARY

### ZETTA AUDREY FREEBURN.

The death occurred yesterday evening of Zetta Audrey Freeburn, at the family residence ,104 Dublin Street, after a lingering illness.

The deceased came to Peterborough from Buckhorn six years ago with her parents, Mrs. Sarah Freeburn, by whom she is survived, and the late Robert Freeburn. She was a member of George Street Methodist Church, and for some time a valued member of The Examiner staff. Her death is looked upon as a great loss by her co-workers, she having won her way to the affections of all.

Interment will be made in Lakefield Cemetery to-morrow, service being held at her late residence at 1.30 p.m. Rev. James Rollins will officiate.

### A SELF-DAMPING IRON.

As every housewife knows, clothes that are "bone dry" cannot be ironed smooth. Unless one is very fortunate in stopping the drying of the linen at exactly the right moment, each piece must be sprinkled by hand. This operation results in saturating some parts of the fabric whilst others remain quite dry. Even after the material has been rolled up and left for an hour or two, some parts are much wetter than others. All this expenditure of time and trouble is avoided by an electric steam iron recently placed on the market by a British firm. Outwardly an ordinary electric iron, this special pattern contains a small water tank in the pillar which supports the handle. From the tank water falls, one drop at a time, on to the hote sole plate where it is immediately vaporized. The steam formed escapes through perforations in a diagonal line across the bottom of the iron and thus dampens the fabric at the exact moment and in the exact manner required. The amount of steam delivered is adjustable by turning a regulating screw on the drip feed, and if this screw be turned completely "off," the user has at once a dry iron. Every contingency likely to arise from the use of water in the iron itself has been met by prolonged experimental work, and by appropriate design and manufacture. Apart from its domestic uses, the new iron is finding extensive application in laundries, tailor shops, and other commercial concerns.

## SUPPRESS UPRISING MINDANAO ISLAND

### Pitched Battle Results in Death of Thirty Native Fanatics.

MANILA, Aug. 8 — (United Press.)—Following the complete destruction of a Moro stronghold in a pitched battle, during which 30 native fanatics were killed, it is believed that an uprising which has been brewing all week, has been suppressed.

The battle followed when a band of natives on the Island of Mindanao, led by the famous Guarain, set upon the constabulary, wounding many of them. The Moros had been threatening for some time that they would fight unless they were allowed to punish members of the constabulary for having killed some of their relatives two years ago. Religious fanaticism also played its part, the attackers being part of a group, it is supposed, returning from a pilgrimage to Mecca and desirous of driving the Christians from the island.

## WEDDING BELLS

### SMITH—GARSIDE.

A quiet wedding took place at half-past three o'clock this afternoon, at the Manse of Park Street Baptist Church, when Rev. W. E. Morrow united in the holy bonds of matrimony Clara Arminthea, eldest daughter of Mr. and Mrs. James Garside, 199 Reid Street, and Thomas Smith, of Hamilton, formerly of Peterboro, son of Mrs. John Smith, of Peterboro, and the late John Smith.

The bride was attired in grey canton crepe, with hat, shoes and stockings to match, and bouquet of ophelia roses. Attendants were Miss Berenice Garside and Mr. John Smith.

After a wedding luncheon, served at the home of the bride's parents, Mr. and Mrs. Smith left by motor for New York and Boston, the bride travelling in navy suit, with hat to match. They will reside in Hamilton.

### TRUDEAU—REDMOND.

At four o'clock on Tuesday afternoon, 7th August ,at St. George's Rectory, a quiet wedding was solemnised, the principals being Lillian, daughter of Mr. and Mrs. Lloyd Redmond, this city, and Alexander, son of Mrs. Adeline Trudeau, of Montreal.

Rev. W. R. Courage officiated.

Mr .and Mrs. Alexander Troudeau will reside at 55 Western Avenue.

## QUIZ CORNER

### CANADA'S EARLY HISTORY

Q—What are the chief features of Canada's early history?

A—In 1497 Cabot discovered and explored portions of the eastern coast of Canada, and 1534, 36 years later, Jacques Cartier sailed from St. Malo, France, landed at Gaspe, now in the province of Quebec, and took possession of the country in the name of the king of France. A year later, having returned to France in the meantime, he again set sail for Canada. Entering the Gulf of St. Lawrence, he sailed up the River as far as the present site of Montreal and Quebec. De Montes, a French nobleman, sailed with another expedition, this time in charge of Champlain, sailed up the St. Lawrence and laid the foundations of the present city of Quebec and established a trading-post on Mount Royale, the original site of the present city of Montreal, which was founded properly by Maisonneuve in 1642. This was the real beginning of the

### IN MEMORIAM.

HARRISON. — In loving memory of Evy and Gerald Harrison, sons of Mr. and Mrs. Wilbert Harrison (nee Nina Pearson), who were drowned near their home on 2nd June, 1923—Evy aged 5 years 1 month 11 days, Gerald 3 years 11 months 20 days. Interred in the Cemetery at Kincaid, Sask., 4th June.

Tender Shepherd, Thou has stilled
Now Thy little lambs' brief weeping;
Oh! how peaceful, pale and mild
In their narrow bed are sleeping.
And no sigh of anguish sore
Heaves their little bosoms more.

In this world of care and pain,
Lord, Thou wouldst no longer leave them;
To the sunny, heavenly plane
Thou dost now with joy receive them.
Clothed in robes of spotless white
Now they dwell with Thee in light.

Oh, Lord Jesus, grant that we
Where they live may soon be living.
And the lovely pastures see
That their heavenly food are giving;
Then the gain of death we prove
Though Thou take what most we love.

—Their Aunt Duella.

# Financial News and Views

Canadian Stock Exchange And Mines — New York Stock Exchange and Curb Prices

*Today's Quotations and Opinions and Reviews of the Markets.*

New York, August 8th. Special.—Speculative interest was curtailed in the early dealings by the prospect of the 90 minutes suspension of business in the middle of the session because of the funeral service for President Harding in Washington. Despite the limited trading, however, the general list displayed a confident tone. Studebaker, Baldwin and other industrial leaders reached new highs on the movement. Explanation for the recent strength of the Erie's issues was found in the optimistic statement of Vice-President Powell that the road had enjoyed record traffic in the first six months of the year and prospects were bright for heavy business during the other five. Steel and tube preferred jumped to 116½ up 1 1-2, reflecting the call for retirement of the issue at 110. Trading proceeded in a perfunctory fashion up to the time the exchange took its recess at 11 o'clock till 12.30 in observance of the funeral services for the late President Harding in Washington.

Rails continued to display a steady tone under the influence of a new high on the move in Union Pacific which reached 128 but the industrials were unsettled by the cropping out of renewed weakness in several issues.

Central leather dropped to a new low for the year at 14¼ compared with a pre-war low of 11 7-8. The drop reflected the poor trade conditions in the leather industry.

Allied chemicals also went into new low territory for the year at 61 on selling based on apprehension regarding foreign competition. The up-spring in Mack truck was not checked by the hesitancy of the general list. The stock reached a new high on recovery at 75¼ in response to company's remarkable earnings exhibit for first six months when $13.23 was shown for the common.

Opening prices included Studebaker 104 3-4 up 3-8; Amer Loco 73 7-8 up 3-8; Baldwin 114¼ up 3-8; Amer Can 89 3-8; Bethlehem Steel 48½ up 3-8; United States Steel 88 7-8; Erie 13 up 1-8; St. Paul 16¼ up 1-4; Union Pacific 127 3-8; Penn 43 1-8; Marland 30 1-8 up ¼; Texas Co. 42 1-4 up 1-4;; N.Y.C. 97 3-4 up 1-8.

(Quotations supplied The Examiner by Nelson & Martyn, Stock Brokers)

### NEW YORK STOCKS.

| | High | Low | Close |
|---|---|---|---|
| Allied Chem. .... | 60⅞ | 59⅞ | 60¼ |
| Amer. Can. .... | 89¾ | 87⅝ | 87¾ |
| Amer. Loco. .... | 74 | 71¾ | 71¾ |
| Amer. Smelters . | 56 | 55½ | 55½ |
| Amer. Woollen . | 85 | 83⅞ | 83⅞ |
| Anaconda Cop.... | 40¼ | 38¼ | 38½ |
| Atchison R.R. .... | 95⅞ | — | — |
| Baldwin Loco. .. | 114⅝ | 111¾ | 112 |
| Balt. & Ohio ... | 48½ | 47⅜ | 47⅜ |
| Beth. Steel ..... | 48⅞ | 47½ | 47½ |
| Cal. Pet. ....... | 19 | 18 | 18⅛ |
| C. P. R. ....... | 146 | 145 | 145 |
| Cen. Leather ... | 16¾ | 14 | 14½ |
| Ches. & Ohio ... | 59¼ | — | — |
| Chile Copper ... | 26¾ | 26⅜ | 26½ |
| Chandler ....... | 49⅞ | 48 | 48 |
| Coca-Cola ...... | 77 | 75½ | 76 |
| Corn Products .. | 121½ | 120 | 120 |
| Cuba Am. Sugar | 25⅛ | 24⅞ | 24⅞ |
| Cuba Can. Sugar | 10 | — | — |
| Cont. Can. ..... | 46¾ | 46½ | 46½ |
| Cosden Oil ..... | 32⅛ | 31⅛ | 31⅞ |
| Crucible Steel .. | 61½ | 60¼ | 60¼ |
| Davison Chem. . | 28 | 27½ | 27½ |
| Del. & Hudson . | 105⅛ | — | — |
| Erie R.R. ...... | 13¼ | 12⅛ | 12¼ |
| Erie First ...... | 21⅛ | 20 | 20 |
| Famous Players. | 73⅛ | 69⅝ | 70⅜ |
| Gen. Asphalt ... | 25⅜ | 24¾ | 25½ |
| Gen. Motors .... | 14 | 13⅞ | 14 |
| Gulf Stat. Steel. | 71¼ | 70 | 70 |
| Ind. Alcohol .... | 46½ | 46 | 46 |
| Int. Nickel ..... | 12 | — | — |
| Int. Paper ...... | 32⅞ | 32¼ | 32¼ |
| N. Y. Central .. | 98 | 97½ | 97½ |
| Con. Gas ...... | 61¾ | 61 | 61 |
| Kennecott ...... | 34¼ | 31⅛ | 31⅛ |
| Kelly Spring. ... | 32⅜ | 31⅛ | 31⅛ |
| Prod. & Ref. .... | 31⅜ | 31⅛ | 31¼ |
| Mid. States .... | 6½ | 6½ | 6⅛ |
| Pan-Amer. A ... | 61⅜ | 59¾ | 59¾ |
| Pan-Amer. B ... | 59 | 57 | 57 |
| Republican ..... | 44¼ | 43½ | 43½ |
| U. S. Rubber .. | 39 | 38½ | 38½ |
| Sinclair ....... | 22⅜ | 21⅞ | 21⅞ |
| Studebaker ..... | 104¾ | 102⅝ | 102⅝ |
| St. Paul C. ..... | 16¼ | 15¾ | 15¾ |
| St. Paul Pfd. .... | 27½ | 26 | 26¼ |
| U. S. Steel ..... | 88¾ | 87⅛ | 87½ |

### CANADIAN STOCKS.

| | High | Low | Close |
|---|---|---|---|
| Atlantic Sugar .. | 18 | — | — |
| Abitibi .......... | 60¾ | 58¾ | 60 |
| Brasilian ........ | 46½ | 45 | 45 |
| Bell Tel. ....... | 121½ | 121 | 121¼ |
| Brompton ....... | 38 | 37¾ | 38½ |
| Can. Steam. C. .. | 15 | 14 | 15 |
| Detroit United .. | 70½ | 68½ | 70¼ |
| Quebec Rly. .... | 17 | 15 | 17 |
| Smelters ........ | 26 | 25½ | 26 |
| St. of Canada .. | 60 | 67 | 67 |
| Span. River C. . | 67¼ | 66¼ | 67 |
| Span. River Pfd. | 97¼ | 97 | 97¼ |
| Toronto Rly. ... | 78 | 77¼ | 78 |
| C. P. R. ........ | 150½ | 149½ | 150 |
| Gen. Elec. ...... | 100 | — | — |

### MONEY.

Sterling—4.56⅛.
Francs—5.71.
Lire—4.29.
Marks—5,000,000 to $1.

### BANKS.

| | | | |
|---|---|---|---|
| Dominion ...... | 187½ | — | — |
| Commerce ...... | 193½ | — | — |
| Molson's ....... | 166 | — | — |
| Union .......... | 119½ | — | — |
| Imperial ....... | 179 | — | — |

### MINES. GOLD.

| | Asked | Bid |
|---|---|---|
| Argonaut ........ | 72 | 70 |
| Atlas ........... | 6 | 5¼ |
| Baldwin ......... | 6¼ | 6 |
| Buckingham ..... | 10¼ | 10 |
| Beatty .......... | 19½ | 17¼ |
| Clifton ......... | 17 | 16 |
| Con. West Dome .. | 23½ | 23¼ |
| Dome ........... | 3630 | 3625 |
| Dom. Kirkland .. | 2 | 1¾ |
| Goldale ......... | 55 | 53 |
| Gold Reef ....... | 2¼ | 2¼ |
| Hollinger ....... | 1190 | 1180 |
| Hunton ......... | 9 | 8½ |
| Hattie .......... | 25½ | 25 |
| Keora ........... | — | 9 |
| Kirkland Lake ... | 34 | 33 |
| Lake Shore ...... | 345 | 336 |
| McIntyre Mines .. | — | 1675 |
| Moneta ......... | 19 | 18¼ |
| Newray ......... | — | 42 |
| Lorrain ......... | 21 | 20¼ |
| Nipissing ........ | 560 | 555 |
| Porc. Crown ..... | 11½ | 10½ |
| Preston ......... | 10¼ | 10⅛ |
| Teck Hughes ..... | — | 115 |
| Vip. Con. Mines .. | 64 | 63 |
| Wakenda ........ | 6 | 5 |
| West Tree ....... | 9 | 8¾ |

### SILVER.

| | Asked | Bid |
|---|---|---|
| Beaver .......... | — | 33 |
| Castle .......... | 26 | 25¼ |
| Crown Reserve ... | — | 58½ |
| La Rose ......... | — | 30 |
| McKinley ........ | 16 | 15 |
| Mining Corp. .... | 230 | 215 |
| Peterson Lake ... | 9⅞ | 9¼ |
| Temiskaming ..... | 38 | 36½ |
| Wettlaufer ...... | 8 | 6 |

### CHICAGO GRAIN. WHEAT.

| | High | Low | Close |
|---|---|---|---|
| May ......... | 106⅛ | 104½ | 106½ |
| Sept. ........ | 98⅛ | 97¼ | 98⅛ |
| Dec. ........ | 101¾ | 100⅜ | 101⅛ |

### CORN.

| | | | |
|---|---|---|---|
| May ......... | 84½ | 84¾ | 84⅝ |
| Sept. ........ | 76½ | 75⅞ | 76⅜ |
| Dec. ........ | 63 | 62¼ | 62⅞ |

### OATS.

| | | | |
|---|---|---|---|
| May ......... | 40 | 39½ | 39⅞ |
| Sept. ........ | 36¼ | 34⅞ | 35⅛ |
| Dec. ........ | 37⅛ | 37 | 37¼ |

The mad college graduate tells us he has done nothing all his life, but has finished doing it.

## LATE WANT ADS.

ONE CREAM WICKER BABY CARriage for sale, in first class condition. 'Phone [illegible], 416 Pearl Ave. 2d-25-3262.


Come to us for

*Our electrical information is free to you.*

*—Mr. Electro-score.*

THIS is an electric service shop where our patrons get the full benefit of our expert knowledge. You can realize the benefits of buying from folks who understand the workings of your electrical appliances.

SERVICE

PETERBOROUGH UTILITIES COMMISSION
"Do It Electrically"
H. O. FISK, M.E.I.C. MANAGER
PHONE 1218



## LAKEFIELD—STONEY LAKE STEAMERS

Will leave Lakefield for the Lakes on arrival of morning, noon and evening trains from Peterborough. Passengers can take 8.30 a.m. train from city and take boat at Lakefield for a sail around Lakes, and return to city at 5.15 p. m.

Boats also leave the Lake to connect with morning train at Lakefield for Peterboro.

F. G. YOUNG, Manager.
434 Park Street - Peterborough



*Economy is the Easy Chair of Old Age*

# RASPBERRIES

*The season is nearly over and we would advise getting your requirements to-morrow.*

CHERRIES!
We will have a Shipment Tomorrow. Ask our Price.

BLUEBERRIES!
We are still getting a Limited Quantity of those extra quality variety we have been handling.

NEVADA PASTRY FLOUR
24-lb. Bag ..... 83c
Pure Lard, lb. ..... 20c
Shortening, lb. ..... 18c

NEW-LAID EGGS
We are getting a Daily Supply of strictly New-laid Eggs.

NUT-KRUST BREAD, 16c
Fresh Daily, Delivered with Your Order.

We Still Have Arriving Daily: Black Currants, Apples, Peaches, Pears, Cucumbers, Ripe Tomatoes, and all Seasonable Fruits and Vegetables.

IN OUR MEAT MARKET:
Fresh Ground Hamburg Steak, 2 Lbs. for 25c
Spring Lamb, Veal, Young Pork, and Prime Beef, Pork Tenderloin, Spare Ribs and all Small and Cooked Meats.
Good Service and Careful Selection are Swelling our Meat Sales.

FITZPATRICK & GERAGHTY
Charlotte and Park — Phones 481-2111
Rubidge & Dalhousie — Phones 492-2110



## Money Makes Money

IF INVESTED TO GOOD ADVANTAGE

DON'T BUY STOCKS ON BULGES

—but do so when they look WEAK. THAT OPPORTUNITY IS NOW. MINING SHARES ARE REALLY CHEAP. Clifton, Con. West Dome, Lorraine, Baldwin, Atlas, West Tree, Beatty, Buckingham, Beaver, Keeley, and many others are at low prices.

We will buy 5,000 shares of BALDWIN at prevailing prices for $125. on margin. Every point advance will show you a profit of $50. This stock has sold at double its present value.

NELSON & MARTYN
BROKERS
332½ George Street



Dr. Goodwin
Chiropractor
Palmer Graduate
[illegible] Building
Lady Attendant 'Phone 431
Hours 10-12 a.m., 2-4 and 7-8 p.m.
Office closed Tues. evening and Thurs. afternoon and evening.



*It's Confidence that Does It.*

THURSDAY'S

# 4 Hour Specials

TOMATOES, No. 1 Quality 2 Pounds ..... 25c
RED CHERRIES, Ripe, Good flavoured Montmorencies. 11-Quart Basket ..... 95c
COFFEE, An Extra Fine Blend, sure to please. Per Pound ..... 50c
SALMON, Horseshoe Brand 1-Pound Tin ..... 45c
HONEY, New Crop, Clear, Pure Clover 5-Lb. Pail — 85c 10-Lb Pail — $1.65
HONEY in Comb Sections well filled ..... 35c
EGGS, Strictly Fresh Per Dozen ..... 23c
TEA, Our Own Blend, Black Per Pound ..... 65c
TEA SIFTINGS, Green Per Pound ..... 40c

PORTER S. WHITE CO.
334 GEORGE ST. - - 2 PHONES, 1960, 1961

Always Cool and Comfortable

A Tale of Romance and Adventure
Of Love Defeated and Love Triumphant
Starts Thursday

THE FOG
WITH AN ALL STAR CAST

Mildred Harris, Marjorie Prevost, Cullen Landis, Louise Fazenda, Ann May, Ralph Lewis, Louise Dresser, Ethel Wales, David Butler

Mildred Harris Chaplin is Now Mildred Harris Again
After a year in Vaudeville, the former wife of the Comedian has resumed her maiden name—"THE FOG" is her first Photoplay since returning to Motion Pictures.

Capitol Entertainment
ALSO - The Most Entertaining Short Pictures Ever Made
"THE LEATHER PUSHERS"
Round Six The New Series

LAST TIME To-Night
"Racing Hearts" Agnes Ayres Theodore Roberts
The Zestful Tang of the Open Road

# Sports

## TENNIS BEGINNERS

### The Forehand Stroke

The forehand stroke is the main stock-in-trade of all tennis players. There have been champions with nothing else and no player ever goes far without a strong or steady forehand.

There are three orthodox ways of playing this shot, known generally as the Lawford, the chop, and the side arm swing. The Lawford stroke is made by standing with the feet fairly well together, almost facing the net and hitting the ball a about the height of the shins with a drawing up movement. This imparts top spin to the ball making it curve down and gives it a fast bounce. It was considered the last word in ground strokes in its day and it is still a very useful stroke for getting through a narrow opening, as its left and right accuracy is easily controlled. It is also an easy stroke for beginners as the footwork required comes naturally to most players. It requires, however, great accuracy in elevation and for this reason, its use is responsible for a great many nets and outs.

The chop stroke is almost obsolete in tennis, but it had a great vogue and is a useful stroke, particularly on a high ball. It is made by hitting the ball with the head of the racquet well up and imparting side spin by a cut or side stroke on the ball When properly made the ball will not bounce very high, but it is almost impossible to get enough face to make it effective.

The side arm swing eliminates most of the defects of the preceding strokes and is the most used and useful stroke in tennis to-day. It requires good footwork and good timing, but its possibilities in speed and direction are almost unlimited. In making this stroke, the feet should be in such position that a line drawn through toe, will be in line with the flight of the ball. This means that in most instances the player will stand sideways to the net. The ball should be hit at a height somewhere between the knee and thigh. The stroke should be followed through and on the follow-through the wrist should be turned back enough ti impart top spin to the ball. In making this stroke the weight should be on the right foot in starting and shifted on the left in making the sroke. The fee should be far enough away from the ball as to almost straighten the arm in making the stroke. Avoid a cramped elbow at all costs. There is no limit to the force with which such a stroke may be made provided the necessary top spin is put on. If the footwork is good the elevatioon will be automatic; if the timing is good the direction will be certain. Beginners should try above all else for good footwork and to "feel" the ball on the racquet which indicates the correct follow-through. Acquire accuracy before thinking of speed.

The next article will deal with the back hand stroke.

Largest pyramid—that of Cheops of the Gizeh group—contains 89,000,000 cubic feet of masonry, and the total weight of the stone has been estimated at over 6,000,000 tons.

ECZEMA You are not experimenting when you use Dr. Chase's Ointment for Eczema and Skin Irritations. It relieves at once and gradually heals the skin. Sample box Dr. Chase's Ointment free if you mention this paper and send 2c. stamp for postage. 60c. a box; all dealers or Edmanson, Bates & Co., Limited, Toronto.

## FOOTBALL NOTES

The following Quaker players are requested to be at the Oval at 6.15 p.m. on Thursday, August 9th, for game with Thistles. Graig, G. Logan Foster, Montgomery, Mayette, Shaw, Hepburn, W Logan R Willshaw, F. Honour, Pellow, Crotfs, Griffin and Saffrey

Every member and player of the G.W.V.A. football team is requested to attend a meeting to be held in the G.W.V.A. Hall to-night at 8 o'clock sharp, when arrangements will be made for the Ontario Cup competition with Brantford on Saturday next.

The re-played Ontario Cup match between Peterborough G.W.V.A. and Brantford will be played here on Saturday afternoon next, the venue of play and time of kick-off will be notified through the sporting columns of The Examiner later.

### BASEBALL.

Cognawaga and George Street played four innings to a 6 to 6 score last evening, darkness putting an end to an exciting battle.

Keene comes here to-morrow for an East Peterborough League game with Mackey's Bread.

Bill Prindible will umpire the Bantam game this evening between Curlers and Belmonts, at the King Edward School Grounds.

Rotary Bantams are enjoying an outing to Cobourg to-day.

Maple Leafs and Hillcrests play a Juvenile fixture at Nicholls Oval this evening.

Thursday evening at King Edward School Grounds, Sacred Heart and Curlers will figure in a play-off to decide a winner for the first half of the Midget series. A great deal of interest is centred in this game, and a big crowd of fans will likely be on hand to see the contest.

### INVISIBLE BELL WIRE.

Electric bell wire of the highest quality, when properly laid in the plaster of walls, is both concealed and durable. As generally installed, however, ordinary bell wire "laid solid" is soon corroded and, being inaccessible, it is replaced by new wires stapled on to the surface. Whether it be fixed by a professional wireman or by amateur talent such surface wiring is more or less unsightly, particularly when dust accumulates round it and when the wire begins to sag. A simple remedy for these troubles has been found by a British firm and consists in using flat wires. Two copper strips, each five-thousandths of an inch (about 0.125 mm.) in thickness and less than one-eighth of an inch (3 mm.) wide, are laid side by side between two tapes of insulating paper which are stuck together by a special adhesive. The finished product appears outwardly to be but a strip of paper five-eighths of an inch (15 mm.) wide which can be laid under wallpaper, carpet, or oilcloth, and is then quite invisible. Alternatively it can be laid on the surface of a wall and painted or distempered to match its surroundings. It can be installed more quickly than the ordinary bell wire, and its invisibility is particularly valuable in the wiring of burglar alarm circuits. Naturally the success of the new wire depends upon the quality of the materials used and upon the details of manufacture, to all of which the closest attention has been given.

Women are entering all branches of business. One hit a baggage man in Spokane.

## VOICE OF PEOPLE

To the Editor of the Examiner.

Sir,—From time to time appear letters in your paper favoring the conscription of certain articles which some people think are not good for others. This application of the principle of force to private life is something new. Heretofore individual liberty was considered sacred. But now we have people, some of whom cannot much more than read and write, telling the world what it has got to do. This new line of procedure means of course continued strife between those who are doing the dictating and those being dictated to. It is the most disastrous move ever made by people troubled, as people are sometimes, by a form of emotional insanity. They mistake their good impulses for world-beaters like the little girl who cut the dog's tail off so that it would not have so much to wag. We are being hurried on to a state of strife, hatred and disorder which, while it will not gain the end it started out to gain, will leave us in the hands of a principle of force from which there will be no escape, and which we cannot deny is of our own making. God's plan of salvation is no longer popular. How could it be when we have people who know nothing of the basis of morals or the history of human development, advocating measures for popular reform which may do very well with cockroaches in the kitchen, but have no place in humanity. It is Socialism.

READER.

### THE ASSEMBLY AND "CHURCH UNION."

To the Edtior of The Examiner:

Sir,—As the Presbyterian Assembly's recent action affects not only the thing miscalled "Union," but the wider question of Religious Liberty in Canada, will you kindly permit a word, first to all the churches and then to Presbyterians.

First—to all the churches. A majority of that Assembly resolved on asking Parliament as follows: To create by Civil Law a new church, to coerce into that new church by Civil Law the unwilling Presbyterians, to confiscate and transfer to that new church by Civil Law all trust funds given to the Presbyterian church for her work, and, by Civil Law, to blot out forever the present Presbyterian church, so that none of those thus driven out of her could ever again return to her as a church home. That action of Assembly does not decide anything. "Church Union" is not settled. The Assembly has no power to settle it but is asking Parliament to settle it by Civil Law.

That action of the Assembly is a menace to religious liberty, and lovers of liberty, in all the churches, should resist to the uttermost, in Parliament and elsewhere, this attempted revival of official ecclesiastical despotism. If Parliament should pass this "Church Union Bill" 'no church would be safe. Any one might wake up some morning and find himself by Act of Parliament, a member of some new church that he does not approve, and the church of his choice gone forever. No institution of any kind—school, hospital or asylum—depending upon trust funds, would be safe, for these funds might be confiscated at any time by similar Acts of Parliament and handed over to some new control never intended by the donors. It would destroy the sacredness of the trust, one of the safeguards of British and Christian civilization.

And now a word to Presbyterians. That action of the Assembly is illegal, immoral, unchristian. This is said advisedly and with deep regret that it should be so sadly true.

(1) It is illegal, contrary to the Assembly's own constitution and laws. The Assembly as a church court is appointed solely and only to carry on the work of the Presbyterian church for the kingdom of God and is pledged to "maintain and defend the same," and "to follow no divisive course from the present order established therein." The Assembly has no shadow of right to attempt to transfer, alienate, close up, blot out the Presbyterian church, as an organization. In making that attempt the Assembly breaks its own laws and is faithless to the trust committed to its care.

(2) That action of the Assembly is immoral. It disregards all agreements as to the only conditions upon which "Union" would be attempted. At the outset in 1905 there was unanimous agreement that Union "must carry the consent of the entire membership." Again in 1912 when the first vote of the people gave more than fifty thousand against it, there was unanimous agreement that the movement be halted for "practically unanimous action."

Yet again in 1917, after a second vote of the people had given more than seventy-three thousand against it, and "to avoid disunion among the membership of our own church," the movement was halted a second time, there was a third unaimous agreement that any "action appropriate to a future period" should be left to "new light" by "Divine guidance through the growing experience of the people and the lessons of the war."

And now a majority of the Assembly, disregarding all these agreements, and ignoring the people, both as to their increased opposition at the second vote and their experience and the lessons of the war, attempts on a vote of one third of the membership taken eight years ago, to disband by Civil Law the church entrusted to its care. Any secular organization that would so treat its engagements would be forever discredited. The Montreal Standard, speaking of a recent labour strike, says: "The work of the world is carried on largely by the faith of men in each other that they will keep their word. If they will not then the world might as well shut up shop, for chaos ensues."

But is not the Presbyterian church pledged to the other churches? Certainly not. Not one has any right to peldge that church to give up her identity. If any feel that they have pledge that church to give up her go, but the Presbyterian church will remain, in unity and brotherhood with the world-wide Christian church, a loyal regiment in the world-wide Christian army under Christ its king.

(3) This action of the Assembly is unChristian. Christ's law for the Christian life is: "Whatsoever ye would that men should do unto you do ye even so to them." The coercionists would not like to be driven, by Civil Law, into a church where they did not believe it their duty to go, but that is what they are trying to do to others.

All who wish a new church are free to withdraw from the Presbyterian church. But not satisfied with liberty for themselves they deny it to others. It is unChristian.

There are two pitiably sad features of this miscalled "Union" Movement. One is that it has so completely blinded some good men to fairness, honour, justice, truth. The other is its constant effort to cover its moral nakedness by spiritual phraseology. Its latest official statement, since the Assembly, consists almost wholly of assertions that it is guided by the spirit of God, and it is now planning conferences to persuade the people of the "great spiritual good" which its illegal, immoral, unchristian action will bring.

And what of the future? Since there is appeal to Civil Law to enforce religious coercion there can only be appeal to that same Civil Law for protection from that coercion. And in Canada's civil courts and Parliaments truth and righteousness still abide.

Meantime Christ's cause greatly suffers in many ways, and those who are pressing this wrong-doing are responsible for the ills that follow their action.

E. SCOTT.

Montreal, August 6th, 1923.

Corns Just Say Blue-jay
The simplest way to end a corn is Blue-jay. Stops the pain instantly. Then the corn loosens and comes out. Made in clear liquid and in thin plasters. The action is the same.
At your druggist

## NEWS FROM MARMORA

MARMORA, Aug. 8.—Mary Maloney and Veronica O'Connor left for Niagara Falls, N.Y., to spend two weeks with friends.

Mr. and Mrs. T. P. O'Neal and daughter Jean, of Hastings, have taken Joe O'Neal's cottage at the lake for their holidays.

Mr. and Mrs. J. Lane and daughter of Toronto, are visiting Mr. and Mrs. Tom Warren.

Rev. Mr. and Mrs. T. P. Bennett and sons, of Falls City, N.B., are visiting Mr. and Mrs. J. D. Narrie for the week.

Mrs. Walter Duggins and sister, of Shaunavan, Sask., are visiting their father, Mr. Dan Campion.

Mr. and Mrs. J. Fitzpatrick and daughter Marion, Mr. Jones and Miss B. Bacon motored from Peterborough and spent Wednesday at Crowe Lake visiting Peterborough camp.

Mr. and Mrs. Fitzpatrick and daughter, Marion, Angus MacPherson and two daughters, Clare and Rosemond, returned Saturday night and spent Sunday. Clare and Rosemond MacPherson remained to spend the week at the camp.

Miss B. MacPherson has arrived from Peterborough to spend 10 days at Pete camp.

Mr. Stan Holcombe and Miss Lena Narrie motored here from Toronto Sunday and will spend the week with Lena's parents, J. D. and Mrs. Narrie.

Joe Donneley of Tweed, was in town over Sunday renewing old acquaintances.

Tweed was well represented at the ball game at Delora Saturday, when Delora handed Madoc a neat trimming by the score of 10-3.

The visitors from Marmora to the chicken supper at Madoc, Aug. 6, were Mrs. McKuske and three daughters, Mrs. C. Dunlap, Mrs. J. A. MacDonald, C. L. and Eva Shannon, Rev Father O'Riorden and Miss Waddell.

Henry and Wynn Myers were called suddenly to Cleveland by the death of their brother, Frank and his sister were spending the week end with their brothers at Crowe Lake when the sad news arrived. It is the first break in a family of twelve. Marmora extends their sympathy in their sad bereavement.

Mrs. Dave McGarvey passed away on Monday, Aug. 6, leaving behind to mourn her loss her husband and five children: Mathew, Hilliard, Mrs. Tom Smith, Mrs. James Nobes and Stella at home.

Loud bathing suits keep the men from going to sleep.

Crops are a little late this year because the farmers have to wave at the tourists.

Some men move so slowly these hot days you could take a time exposure of them running.

SANTAL MIDY — CATARRH of the BLADDER. Each Capsule bears name MIDY. Beware of counterfeits

## THEATRES

### EVERY ENTERTAINMENT ELEMENT IN "THE FOG."

"The Fog," which comes to the Capital Theatre on Thursday is one of the outstanding productions of the year, according to advance reports received here. This Metro picture combines every element which goes into the making of a screen masterpiece. The story, by William Dudley is chock full of thrills, pathos and beautiful romance.

And the absorbing story is made to live on the screen by one of the most distinguished groups of players ever assembled for one picture. The cast includes Mildred Harris, Louis Dresser, Ethel Wales, Louise Fazenda, Cullen Landis, Ralph Lewis, David Butler Majorie Prevost, Ann May, Frank Currier and Edward Phillips.

The story is based on the struggles of a boy and a girl to pierce the fog of tyranny and misunderstanding which enveloped them. And their final triumph, after many adventures and disillusionments, is brought about through their love for each other.

The story was adapted by W. H. Van Loan. The scenario was prepared by Winifred Dunn. The photoplay was directed by Paul Powell under the personal supervision of Max Graf, and photographed by John R. Arnold.

Round Six of the new series "The Leather Pushers' will be shown as the added attraction.

The audience that saw 'Racing Hearts," at the Capitol Theatre last night got plenty of thrills out of the feature. "It is one of those pictures that you wish wouldn't end so soon," said a spectator. The beautiful Agnes Ayres can evidently do something in pictures besides look pretty. In "Racing Hearts,' she pilots a racing car to victory.

The race is the big feature of the production. All the thrills that the screen has collected in a series of racing episodes are packed into this picture, which will be shown for the last time to-night. The lovely Agnes is the daughter of a rich man. She yearns for speed, and when her driver turns yellow at the last moment, she takes the wheel which pilots the car to victory. There is intrigue and double-dealing and plenty of cross- currents to make the suspense last to the final minute.

The popular Theodore Roberts is the father of the heroine, and Richard Dix her lover.

## CURIOUS NOTIONS ABOUT THE U.S.

LONDON, Aug. 8. — Europeans entertain curious notions about life in the United States. Many of them get their impressions from American moving pictures, which feature train robberies, bank hold ups, social scandals, shooting affrays, exciting automobile episodes, and other equally sensational things.

"From personal observation of American films in British cinemas," says a writer in the London Evening News, "we reach the conclusion that America is a large country entirely surrounded by sin and sentiment. It is inhabited in the East by unscrupulous, but enormously successful, business men, who devote their nights to squandering in cabarets their ill gotten gains of the day before. In the West the bad men rob stage-coaches and banks, shoot sheriffs and spend a good deal of time rolling on the ground in attempts to gouge each other's eyes out.

**Worse and More of It.**

"The North is peopled by bearded scoundrels, who go there to escape from the law, to steal mining claims, and to menace lonely girls snowbound in log cabins. The South is notable for cacti, sand, and half-breeds. The last-named are no particular vice. They are just bad.

"The rich women of the East are notable for the scantiness of their costume, their unchar'table attitude toward other women, and for their remarkable bedrooms. These are of enormous size, elaborately decorated, have at least one telephone, and an easy way of egress for heroines and ingress for heroes.

"Sometimes the villain uses one of these entrances, and then the heroine throws a lamp at him and rings up the hero, who was lying awake waiting for the call."

**And For the Rest—**

"He dashes round in pajamas and an automobile to her rescue just in time to wake up the household and be covered with suspicion.

"In the West and the South very little work is done. The men of the town hang around the 'store' all day long in case they are wanted for a fight, and the women gossip over gates so as to be ready to run into the road and welcome home the blood-stained hero.

"America must be an awfully interesting place to live in; only few of us invertebrate Britons could stand the strain of such an exciting life. It isn't so much the amount of work the Americans do as the suddenness with which they do things, that must tell on them in time. Fortunes are made and homes ruined in America on the screeen in less time than the average Englishman takes to eat his breakfast."

### LAST LIGHT BRIGADIER

LONDON, Aug. 7 (United Press).—The long unofficial list of veterans of the charge of the Light Brigade was shortened to one man when the Duke of Connaught announced that Troop Sergeant Major Edwin Hughes, retired, of the 13th Hussars, was the only authentic survivor. Hughes is 92 years old. He is the last of the Light Brigade pensioners on the list of the Royal Patriotic Fund Corporation, of which the Duke is chairman.

Take a bottle of iodine to the woods to be used after opening pickles or sardines.

Cold cream helps sunburn, but it oesn't help enough.

You can eliminate superfluous hair with lasting results by trying to bite a wildcat.

## THE WEST INDIES

Will Mr. Baldwin's categorical denial that the British Government have ever contemplated the sale of the British West Indies to the United States be sufficient to put an end to this persistent rumor? There have been official denials before, but the report has continued to hold its ground steadily. When first it appeared in Britain, from a palpably American source, it was regarded as a subject of humorous comment. As an example of the fertility of imagination which the American newspaperman is said to possess, it was not without its value but as a serious proposal regarding the settlement of war debts, it was rightly held to be worthless. Yet it cropped up at regular intervals, displaying a dragon-like vitality which defied the swords of criticism and contradiction alike Propaganda poured from its nostrils and though the British Prime Minister has once again struck off its head it will no doubt grow a new one.

For propaganda has this queer result—that in time it hypnotizes the people. It is as if M. Coue were to turn international bandit and for some unscrupulous purpose were to persuade a whole nation that they needed to be cured of some ill from which they did not suffer. Though at first the British people burst into mocking laughter so stubborn was the rumor that little by little men fell to wondering whether their elected servants might not have entered into some mercenary negotiations without the consent of their masters. They grew suspicious. Questions were asked in the House of Commons, and even now that the British people have agreed and promised to pay all their indebtedness to the United States, there are still some so simple that they think the rumor may have some foundation in fact. But they are fortunately very few.

* * *

In the United States it is apparently different. In that country, where assets are measured largely by their pecuniary value and sentiment is chiefly confined to the movies, there has been no disposition to doubt the authenticity of the rumor. No matter how the American people at times refer to the conservative tendencies of the British, they do not in their hearts of hearts believe that their Old World cousins are in realtiy poor business men They credit them with very little less than their own ability at spotting a good thing. They know what they would do under similar circumstances—Take the cash and let the credit go. Why should clever traders like the British do anything else? It was very clear to a considerable number of them—that the deal was as good as "cinched" as soon as it was suggested. A few paltry islands, which were of no real commercial value any longer, since the abolition of slavery and the introduction of free trade, what reason would there be in keeping them? But they counted without the true sentiment of the British, a sentiment which lies so deep that only those who share it really know of it, a sentiment which could no more permit the sale of their own kith and kin than it could permit the desertion of those whom they have taken under their protection. For there are duties attached to Empire.

* * *

A century and a half ago the British West Indies were a source of great profit for the people of England. Sir Horace Walpole, writing to a friend, complained that it was practically impossible to obtain a seat at Westminster, since all constituencies had been bought by East Indian Nabobs or West Indian merchants. Many a noble family today owes its wealth to the plantations which it used to hold in the Leeward or the Windward Islands. Our Princess Mary herself married a husband whose family owned great West Indies possessions. Jamaica, Antigua, Barbuda, St. Kitts, the Bahamas, Dominica, Barbados, Montserrat, Bermuda, St. Lucia, Grenada, St. Vincent,—what visions these names must conjure in he mind of a man who did not grow up in an atmosphere of barter? Pieces of eight and doubloons, Captain Kidd, Spanish galleons and walking the plank, there is a mystery about them all. With the British perhaps distance may lend enchantment. Ten-storey hotels, jazz-bands and the movies leave little room for illusion.

* * *

Therefore the gods in the United States machine, putting a low assessment on the West Indies from the point of view of Great Britain and a high one from their own, "made a proposition." They suggested that the islands should be ceded in settlement of the war debt. A little later they stated that the suggestion had been received with favor. As time progressed their propaganda became bolder. They did not hesitate to state that "high British officials" had been in communication with the White House on the subject. All of which was intended to hoodwink the people of both countries. It is very certain, therefore, that the men who work the marionettes at Washington have some other project than that of helping Great Britain to settle her liabilities. Some other impetus has urged them to persevere in this ingenuous campaign. What is it—Panama canal or prohibition or both?—J. L. A.

This is the month you are dirty again before you get cleaned up.

Hair nets last much longer if worn with perfect gentlemen.

Unscrambling eggs and reading monograms are about the same.

## AT RIVER CAMPS

Staff Captain and Mrs. McElhiney of Chemong, took the service at Braundport, on Sunday.

Brigadier Jennings, of Toronto, spent a few days over the week-end with Mr. and Mrs. J. T. Braund, at Braundport.

Miss Eva Petterson, of Peterboro, spen the week-end visiting Mr. and Mrs. J. T. Braund.

Mrs. R. J. G. Sutherland and her Sunday School Class, accompanied by Mr. and Mrs. McKee and Mr. and Mrs. Bolam, all of Peterboro, visited Braundport recently.

Mr. and Mrs. Campbell, of Toronto, visited Braunport recently and renewed old acquaintances.

Mr. and Mrs. Norman Routly are spending two weeks at Braundport, the guests of Mr. and Mrs. Nelson Routly.

Mr. and Mr. G. Johnson moved into camp Friday.

**Crawford's Grove.**

Mr. and Mrs. Vivian Milburn and Mr. and Mrs. Fred McNeely, of Peterboro, accompanied by Mr. and Mrs. Gordon Hall and Master Hudson of the Grove, motored to Wallace's Point on Sunday and spent a pleasant day.

Mr. and Mrs. Ernest Ruth of Toronto, who have been visiting friends in Peterboro and Mr. and Mrs. Gordon Hall, of Crawford's Grove, left on Tuesday for a motor trip to Detroit. They will be accompanied by Miss Irene Ruth and Mrs. McCullough.

**Personals.**

BROWNOWN, Aug. 8.—Mr. and Mrs. P. McNicholl, of Coppercliffe, have returned home after a pleasant visit with Mr. and Mrs. E. Feeley, Camtron Street

Mrs. Charles Goodacre and two grand-children of Toronto, are visiting at the home of Mrs. Goodacre's daughter, Mrs. B. Moore, South Peterboro

Mr. and Mrs. Rock Gordon of Peterboro, spent Sunday visiting Mr and Mrs. E. Feeley.

Mr. and Mrs. Fred McDonnell and family, of Oshawa, spent the week-end the guests of Mr and Mrs. Feeley North Monaghan.

Mrs. Weir, Miss Barrett, and Miss Eva Patterson, of Peterboro, were guests of Mrs. Wm. Patterson at her home, on Sunday

Mr. and Mrs. Wm. Patterson spent Saturday afternoon at Wallace's Point.

Mr. and Mrs. Eason, of Prince Street spent the week-end with friends at Love Sick Lake.

Mr. and Mrs. Stevenson, and family, motored to Hiawatha and spent Sunday

Mr. and Mrs. L. Minicola and family, motored to Lakefield, on Sunday and spent the day

Master Philip Campanaro of Peterboro, is visiting Mr. and Mrs. L. Minicola, during the holidays

Mr. Melville Bailiss, Orpington Road, has returned to Stirling, after spending the week-end at his home here

Mr. Clifford Nixon has returned to Niagara Falls, after visiting at the home of Mrs. Millard, Cameron st.

Miss Dorothy Little, has returned home after a pleasant visit with friends in Niagara Falls.

### DOES NOT NEED ALIMONY.

WASHINGTON, August 8 (By Canadian Press).—Chief Justice McCoy of the District of Columbia, has ruled that a woman with thirteen Pekingese dogs worth $75 each, does not need temporary alimony. The case was that of Mrs. Ida Olga Desio, who asked limited divorce from Salvatore Desio, Jr., and alimony.

Desio said his wife was a waitress when he married her, but developed the Pekingese habit in more recent years.

## A Thought

"Blessed is he that considereth the poor;; the Lord will deliver him in time of trouble.—Psalm 41:1.

* * *

Then gently scan your brother man
Still gentler, sister woman;
Though they may gang a gennin' wrang.
To set aside is human.

—Burns.

### TRENT RIVER DEFEATED CAMPBELLFORD BY 8-4

TRENT RIVER, Aug. 8. — On Friday, Aug. 3, the Trent River baseball team journeyed to Campbellford, where they defeated the mill team of that town by 8 to 4. There were several good plays, the feature of the day was a one handed catch on first ba-- by C. Christie, who stretched lengthways on the ground to capture a wild throw and retire the runner. The best hit of the day was made by Bill Soan, the heavy-hitting third baseman of the Trent River team, who uncorked a mammoth drive to deep centre for three bases. J. Christie held the losers in check throughout the game, only being in trouble in the third inning. Hayward and Plunkett also starred for the winners, while Saunders, Cowell and Archer were best for the losers. Chas. Davidson umpired to the satisfaction of all.

Trent River's line-up was as follows: J. Christie, p.; H. Plunkett, c.; C. Christie, 1b.; D. Chapman, 2b.; B. Sloan, 3b.; C. Hayward, s.s.; C. Hallowell, l.f.; V. Scott, c.f.; D. Greenly, r.f.

White Rose Gasoline
A PURE, powerful gasoline of uniform quality. It's exclusive use in conjunction with En-ar-co Motor Oil will help you secure the best possible results from your motor.
Canadian Oil Companies Limited
Canada's Largest and Oldest Independent Refiners of Gasoline and Lubricants
Scientifically Refined
Look for this sign

I'll Heat Your House for Less Money
GET rid of dusty stoves. They mean work. They eat up fuel. Using them costs you money year after year. Let me put in a Gilson Pipeless Furnace and stop all this unnecessary work and waste.
You don't need a big cellar. There are no pipes. Just an excavation will do. Every room in your house will be easily heated with healthful, moist, warm air. The Gilson burns coal and wood.
The whole job can be done in less than a day. You'll pay me less for a Gilson than any other heating system. You'll get a job that will give you untold satisfaction.
I'll be glad to tell you all the features about this furnace and give you a free estimate. Get in touch with me.
"Makes Many Warm Friends"
GILSON PIPELESS FURNACE

NELSON BROTHERS
Plumbing and Heating Contractors
Phone 1054 - Peterboro, Ont.
GILSON MFG. CO. Ltd. Guelph, Ont

### 50,000 MEN WANTED

**To Harvest Western Canada's Crops.**

Latest reports from the grain fields of the West indicate a record yield: 50,000 men are wanted from Eastern Canada to help harvest this crop. To meet this demand, special Harvesters' Excursions will be operated by the Canadian National Railway.

Through solid trains will be operated to Winnipeg without change, consisting of convertible (berth) Colonist cars of latest design. Lunch counter cars will be attached to trains serving food and refreshments at reasonable prices. For fares, train service, etc., apply to nearest Canadian National Agent.

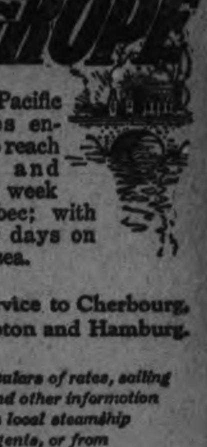

Next Week in EUROPE
Canadian Pacific Empresses enable you to reach London and Paris in a week from Quebec; with only four days on the open sea.
Direct Service to Cherbourg, Southampton and Hamburg.
Full particulars of rates, sailing dates and other information from local steamship agents, or from
Canadian Pacific
IT SPANS THE WORLD

THE WORLD READS OUR WANT ADS!

FOLKS who wish to buy or sell things watch EXAMINER Want Ads. They have learned from experience where wise traders advertise.

Place your Want Ad. today. It will reach all classes of people, and is a sure means of getting in touch with the ones you seek.

# ROBT. FAIR & Co. LIMITED

## Thursday Bargains

LARGE COLLECTION OF WASH GOODS TO BE SOLD AT 25c, ranging in width from 27 to 36 inches. The lot embraces Ginghams in beautiful designs, Voiles, Percales and Chambrays. None of these sold lower than 35c during the season and some as high as 75c. For Thursday **25c**

REAL EMBROIDERED SWISS MUSLINS, 32 inches wide, one design only, white spot on green. Regular price, $1.75. Thursday **$1.25**

EMBROIDERED SILK HOSE, in suede, brown and black. Regular price, $2.25. Thursday **$1.25**

LADIES' PURE WHITE SWISS RIBBED LISLE THREAD COTTON VESTS, cumfy cut. Regular price, 75c. Thursday 3 for **$1.00**

COLLECTION OF PLAIN BLACK AND PLAIN WHITE "NIAGARA MAID" SILK GLOVES. These are of standard quality. We have nearly all sizes in them. Regular price, $1.75. Thursday **75c**

LEATHER-COVERED VANITY BOX BAGS, containing change purse and mirror. Regular price, $1.75. Thursday **75c**

LADIES' HIGH-GRADE COLORED LINEN HANDKERCHIEFS, with one corner handsomely embroidered. The colors are green, brown, tan, gold, grey, and many others. Regular price, 75c. Thursday **50c**

HEMMED WHITE DAMASK TABLE NAPKINS. Regular price, 17c each. Thursday **10c**

2 YARDS SQUARE WHITE DAMASK TABLE CLOTH. Regular price, $4.00. Thursday **$2.50**

EXTRA GOOD QUALITY UNBLEACHED FACTORY COTTON. Regular price, 25c. Thursday 5 yards **75c**

COLORED BATH TOWELS, of generous size. Regular 50c per pair. Thursday **35c**

72-INCH UNBLEACHED SHEETING. Regular 60c yard. Thursday **45c**

54-INCH BLEACHED TABLE DAMASK, of very good quality. Regular 85c. Thursday **69c**

COLORED BORDER TABLE NAPKINS. Regular price, $4.25 per dozen. Thursday **$3.00**

PURE LINEN ROLLER TOWELLING, splendid quality. Thursday 5 yards **75c**

CRETONNES, 36 inches wide, suitable for curtains, comforters or cushions. Regular 45c yard. Thursday **29c**

CURTAIN SCRIM, 30 inches wide, in white only, with deep lace edging. Regular 35c yard. Thursday **19c**

MARQUISETTE CURTAINS, 2¼ yards long, in ecru, white or cream. Formerly $2.25 pair. Thursday **$1.39**

VERANDAH RUGS, 30 x 60 inches, in colors of green, brown and blue. Regular $1.00. Thursday, each **69c**


## SEES BIG EXPANSION OF U. S. BANKING SYSTEM

WASHINGTON, August 8 (By Canadian Press).—Possibilities of large expansion of the federal reserve banking system are seen here in the recent action of the Federal Reserve Board in opening agencies of the Boston and Atlanta federal reserve banks at Havana.

This action was taken by the board as the result of a strong movement to have a branch bank of the federal reserve system established at Havana. While the establishment of the agencies is by no means the same as the establishment of a new bank, the developments which may follow on it are being keenly watched in financial circles. It is expected to result in stabilization of banking conditions in Cuba, according to officials, and, among other things, to replace the old and worn-out paper currency in Cuba with new federal reserve currency. The possibility that it will ultimately lead to a branch bank is the one in which financial interests are studying more closely.

The impression is strong here that the venture into Havana may be the first step toward making the federal reserve system a power in Latin America. It is known the possibility of putting branch banks into South America has been given serious consideration. That point has not yet been reached but some of the strongest men in the government's financial bodies favor it and look on it as likely to come sooner or later. Symptoms are not lacking of opposition from some of the private banking interests but it is not to be forgotten that these are days when there is a great quest for markets and this quest may lead to the use of the government's great financial agency in ways that would hardly have been thought possible a few years ago.

What tickles a boy more than passing the school during vacation?

## GOLF NOTES

The final match in the Stratton Trophy is between Mr. George A. MacDonald and Dr. A. W. McPherson.

**Hall Trophy.**

Second draw, match handicap:
Dr. McPherson vs. A. W. Cressman.
W. F. Huycke vs. R. Grant.
H. Bradburn vs. A. H. Stratton.
J. F. Strickland vs. F. C. Weber.
J. P. Bond vs. G. R. Langley.
O. A. DeGraw vs. Jack Stratton.
Dr. Sutton vs. Judge Huycke.
S. R. Hamilton vs. E. S. Martin.
C. G. Graham vs. D. J. Lawrie.
M. E. Shaver vs. Bye.

This draw must be completed by Monday, 13th August. Winner will please mark off loser's name. If neither marked off, both will be eliminated from the next draw.

**AUCTION SALE.**

Friday afternoon, 1.30 p.m., at Hancock's auction room, refrigerator, 5 enamel beds, 4 dressers, parlor chairs, 3 kitchen tables, Singer sewing machine, small rugs, baby carriage, chairs, tables, sealers, small articles, etc. 1d

**DIED.**

FREEBURN — In Peterborough, on Tuesday, August 7, 1923, Zetta Audrey Freeburn.
Interment in Lakefield cemetery from the family residence, 104 Dublin street, on Thursday, at 1.30 p.m.

Miss May Martin of Hamilton, is visiting at 213 Stewart street.


# COUNTER CHECK BOOKS

It will pay you to place your order for COUNTER CHECK BOOKS within the next two weeks, if you will soon be requiring them.

TELEPHONE 1600
THE EXAMINER

and we will have one of our travellers see you with prices and samples.


## SWAMPED THE BABIES' CLINIC

### Eighty-four Mothers Registered 102 Youngsters Yesterday—Held Clinic Out of Doors.

The Well Babies' Clinic was swamped yesterday. From early to late afternoon, the mothers and infants arrived. There were in all 84 mothers, with a total of 102 babies, some of the ladies bringing two or three children along. The attendant doctors and nurses examined thoroughly 37 new babies, but 20 were left unattended to, through press of time and inability to get through the entire number in one afternoon. Names of these infants were taken and they will be examined, weighed and measured next week at the regular Tuesday meeting. Registration for the baby contest at the Fall Fair closed yesterday afternoon.

The Clinic was held out of doors on the pretty side lawn of the G. W. V. A. Hall. Owing to the presence of the I. O. O. F. Encampment, this was made necessary, but the attending mothers and infants seemed to thoroughly enjoy the innovation, which was made more pleasant by the service of lemonade, supplied by Mrs. James Kendry. The big white tent had a special enclosure for the examining physician, Dr. Phyllis Young, assisted by a fifth year medical student from Toronto, Miss Margaret Baker. Mrs. George McCartney, the Clinic nurse, was as busy as usua, and Mrs. R. .. Devey and Mrs. S. F. Touchburn were also on hand. Miss Marjorie Best and Miss Greta Giles looked after the cards, and Miss Zoe Doyle helped with the tabulating. Mrs. John Black was another efficient worker.

At the Clinic yesterday, it was discovered that one of the entries in the under-developed child class had gained one pound in weight during the last week.

Before erecting the tent on the G. W. V. A. grounds, the Clinic were offered the use of the Peterboro Collegiate grounds by the chairman of the Board of Education, Mr. A. A. Fowler.

## LOCALS

**DR. T. P. McCULLOUGH,**
Eye, Ear, Nose and Throat Specialist, 166 Brock St. Phone 36W. dtf

**HAROLD DUNFORD'S AUTO LIVERY.**
Call 224 for Taxi and Auto Service. New Seven-Passenger Studebaker in Service. 78d-199

**MANLEY BROS.**
General Carting, Local and Long Distance Hauling. 'Phone 855W.—206 Lansdowne Street. 48d-w-s-127-1415

**GRASS FIRE YESTERDAY**
A grass fire was extinguished by the fire department on Princess St. yesterday afternoon at 1.15.

**QUALITY AND PRICE.**
It does not matter what you pay. It's having the lens with the right correction that counts. You are sure of that at FOWLER'S, and at a moderate price. tf

**PHONOGRAPH REPAIRS.**
Main-springs a specialty and guaranteed. New mica put in sound boxes. T. Griffin, 124 Park Street North, opposite C.G.E. Prompt attention. 'Phone 2163W. 26d44 3072

**M. PAMMETT.**
Auto and Taxi Service. Good equipment. At your call day or night. 334 Aylmer Street. Phone 749. 78d95 3057

**EXCURSION!**
Come with the Mark Street Choir Half-day Excursion on Thursday, 9th August, to Hiawatha. Adults 50c, Children 25c. Races given Free for All Good Prizes. 3d-4-6-8—3145

**CHANGE OF BUSINESS.**
J. E. Lillico has taken over the Grocery Business formerly conducted by E. Lillico at the corner of Charlotte and Downie Streets. Quality and Satisfactory Service Assured.

**FUNERAL TO-MORROW.**
The funeral of the late Mrs. Honorah Heffernan, 472 Charlotte street, will take place to-morrow morning at 8.30 from her late residence to the Church of the Sacred Heart, thence to St. Peter's cemetery.

**SPEND CIVIC HOLIDAY AT HOME.**
Royal Black Knights Celebration, August 13th, Exhibition Park, Horse Races, Ball Games, Tug-of-War, Band Concert, Big Parade 1.30 p.m. Admission including Grand Stand 35c. 3, 8, 11. 32219

**AUCTION SALE.**
Of household furniture. I have received instructions form Mrs. Carveth, 320 Charlotte street, to sell the contents of a seven roomed house, consisting of parlour and dining room and kitchen, and contents 5 bedrooms; also lumber, doors, window sashes and other goods; will be sold without reserve, on Tuesday, 14th day of August, at 2 o'clock. — F. J. Bullied. 4d4 6 8 10 3206

**WE HAVE BARGAINS**
in Used Typewriters and Supplies. Good Empires, worth $30, for $20.00
One Monarch, good condition, $35
One Oliver, No. 5, A1 ........ $35
Carbon papers and ribbons at bargains. A few Phonographs left.
One Sonora, very good ... $55 cash
Public Stenography Service.
Nelson's Typewriter Co.,
332½ George.


# Promised Gifts

*If you have promised a Gift for your boy or girl for passing the examination.*

*Now would be a good time to purchase a Wrist Watch, a Ring or Fountain Pen.*

*We have a good selection of these Gifts and it will be a pleasure to show them to you.*

DIAMOND HALL
**Warne Bros.**
349 George Street


## Society

Mr. and Mrs. J. H. Moore and children of Havelock, who visited during the past week at the home of Mrs. Moore's father, Mr. W. Shea, left Tuesday morning on a motor trip to Brampton and London.

Miss Gertrude Thompson and Miss Lola Jackson have gone to Rochester on an extended visit with relatives.

The Misses Ella and Vera Gatfield are spending their holidays in Hamilton, the guests of their aunts, Mrs. Gould and Mrs. Gilbert.

Mr. J. Gilders is spending his holidays in Hamilton and is the guest of Mrs. Gould and Mrs. Gilbert.

On Tuesday evening, on the eve of his marriage to Miss Marjorie Eakins, Mr. Keith Lech entertained a number of his men friends at a party at "Kenmore," Stoney Lake.

Mr. and Mrs. Leon Frazer are spending the next ten days at Juniper Island, Stoney Lake.

The friends of Mrs. Richard King will regret to learn that she is seriously ill in St. Joseph's Hospital.

Mrs. R. J. Weir, 294 Burnham Street, has returned home after a pleasant visit at Whitby, Oshawa, Toronto, Port Perry and Scugog Island, where she was the guest of Mr. and Mrs. T. G. Gale at their summer home.

Mrs. Harry O'Brien and daughter Cecile, of Ottawa, are in the city, the guests of Mrs. R. M. Glover, 572 Charlotte street.

Mr. Fred McGrath, of Windsor, who has been in the city for a few days, motored back home yesterday with his mother and two nieces, Ruth and Catherine Tracey, who have been visiting friends here.

Mr. and Mrs. Ross and baby Carlyle, and Mr F. Bowler of Toronto, are visiting Mr. and Mrs. Thomas Calvert, 2 McClennan street.

Mr Alphonse Shevlin is attending the convention of the Knights of Columbus, at Montreal.

Miss Isobel Mellis of Toronto, is the guest of Miss Marjorie Calvert, McClennan Street.

Mr. and Mrs. Nagle Phelan and son Basil left to-day by motor for a fortnight's trip to Rochester, Syracuse, and New York City.

Miss Margaret Baker of Toronto, is a guest of Dr. Phyllis Young.

## OBITUARY

**ZETTA AUDREY FREEBURN.**

The death occurred yesterday evening of Zetta Audrey Freeburn, at the family residence, 104 Dublin Street, after a lingering illness.

The deceased came to Peterborough from Buckhorn six years ago with her parents, Mrs. Sarah Freeburn, by whom she is survived, and the late Robert Freeburn. She was a member of George Street Methodist Church, and for some time a valued member of The Examiner staff. Her death is looked upon as a great loss by her co-workers, she having won her way to the affections of all.

Interment will be made in Lakefield Cemetery to-morrow, service being held at her late residence at 1.30 p.m. Rev. James Rollins will officiate.

**A SELF-DAMPING IRON.**

As every housewife knows, clothes that are "bone dry" cannot be ironed smooth. Unless one is very fortunate in stopping the drying of the linen at exactly the right moment, each piece must be sprinkled by hand. This operation results in saturating some parts of the fabric whilst others remain quite dry. Even after the material has been rolled up and left for an hour or two, some parts are much wetter than others. All this expenditure of time and trouble is avoided by an electric steam iron recently placed on the market by a British firm. Outwardly an ordinary electric iron, this special pattern contains a small water tank in the pillar which supports the handle. From the tank water falls, one drop at a time, on to the hote sole plate where it is immediately vaporized. The steam formed escapes through perforations in a diagonal line across the bottom of the iron and thus dampens the fabric at the exact moment and in the exact manner required. The amount of steam delivered is adjustable by turning a regulating screw on the drip feed, and if this screw be turned completely "off," the user has at once a dry iron. Every contingency likely to arise from the use of water in the iron itself has been met by prolonged experimental work, and by appropriate design and manufacture. Apart from its domestic uses, the new iron is finding extensive application in laundries, tailor shops, and other commercial concerns.

## SUPPRESS UPRISING MINDANAO ISLAND

### Pitched Battle Results in Death of Thirty Native Fanatics.

MANILA, Aug. 8. — (United Press.)—Following the complete destruction of a Moro stronghold in a pitched battle, during which 30 native fanatics were killed, it is believed that an uprising which has been brewing all week, has been suppressed.

The battle followed when a band of natives on the Island of Mindanao, led by the famous Guarain, set upon the constabulary, wounding many of them. The Moros had been threatening for some time that they would fight unless they were allowed to punish members of the constabulary for having killed some of their relatives two years ago. Religious fanaticism also played its part, the attackers being part of a group, it is supposed, returning from a pilgrimage to Mecca and desirous of driving the Christians from the island.

## WEDDING BELLS

**SMITH—GARSIDE.**

A quiet wedding took place at half-past three o'clock this afternoon, at the Manse of Park Street Baptist Church, when Rev. W. E. Morrow united in the holy bonds of matrimony Clara Armintbea, eldest daughter of Mr. and Mrs. James Garside, 199 Reid Street, and Thomas Smith, of Hamilton, formerly of Peterboro, son of Mrs. John Smith, of Peterboro, and the late John Smith.

The bride was attired in grey canton crepe, with hat, shoes and stockings to match, and bouquet of ophelia roses. Attendants were Miss Berenice Garside and Mr. John Smith.

After a wedding luncheon, served at the home of the bride's parents, Mr. and Mrs. Smith left by motor for New York and Boston, the bride travelling in navy suit, with hat to match. They will reside in Hamilton.

**TRUDEAU—REDMOND.**

At four o'clock on Tuesday afternoon, 7th August, at St. George's Rectory, a quiet wedding was solemnised, the principals being Lillian, daughter of Mr. and Mrs. Lloyd Redmond, this city, and Alexander, son of Mrs. Adeline Trudeau, of Montreal.

Rev. W. R. Courage officiated.

Mr. and Mrs. Alexander Troudeau will reside at 55 Western Avenue.

## QUIZ CORNER

**CANADA'S EARLY HISTORY**

Q—What are the chief features of Canada's early history?

A—In 1497 Cabot discovered and explored portions of the eastern coast of Canada, and 1534, 36 years later, Jacques Cartier sailed from St. Malo, France, landed at Gaspe, now in the province of Quebec, and took possession of the country in the name of the king of France. A year later, having returned to France in the meantime, he again set sail for Canada. Entering the Gulf of St. Lawrence, he sailed up the River as far as the present site of Montreal and Quebec. De Montes, a French nobleman, sailed with another expedition, this time in charge of Champlain, sailed up the St. Lawrence and laid the foundations of the present city of Quebec and established a trading-post on Mount Royale, the original site of the present city of Montreal, which was founded properly by Maisonneuve in 1642. This was the real beginning of the

**IN MEMORIAM.**

HARRISON. — In loving memory of Evy and Gerald Harrison, sons of Mr. and Mrs. Wilbert Harrison (nee Nina Pearson), who were drowned near their home on 2nd June, 1923—Evy aged 5 years 1 month 11 days, Gerald 3 years 11 months 20 days. Interred in the Cemetery at Kincaid, Sask., 4th June.

Tender Shepherd, Thou has stilled
Now Thy little lambs' brief weeping;
Oh! how peaceful, pale and mild
In their narrow bed are sleeping.
And no sigh of anguish sore
Heaves their little bosoms more.

In this world of care and pain,
Lord, Thou wouldst no longer leave them;
To the sunny, heavenly plane
Thou dost now with joy receive them.
Clothed in robes of spotless white
Now they dwell with Thee in light.

Oh, Lord Jesus, grant that we
Where they live may soon be living.
And the lovely pastures see
That their heavenly food are giving:
Then the gain of death we prove
Though Thou take what mose we love.

—Their Aunt Duella.

## Financial News and Views

Canadian Stock Exchange — And Mines
New York Stock Exchange — and Curb Prices

*Today's Quotations and Opinions and Reviews of the Markets.*

New York, August 8th. Special.—Speculative interest was curtailed in the early dealings by the prospect of the 90 minutes suspension of business in the middle of the session because of the funeral service for President Harding in Washington. Despite the limited trading, however, the general list displayed a confident tone. Studebaker, Baldwin and other industrial leaders reached new highs on the movement. Explanation for the recent strength of the Erie's issues was found in the optimistic statement of Vice-President Powell that the road had enjoyed record traffic in the first six months of the year and prospects were bright for heavy business during the other five. Steel and tube preferred jumped to 110½ up 1 1-2, reflecting the call for retirement of the issue at 110. Trading proceeded in a perfunctory fashion up to the time the exchange took its recess at 11 o'clock till 12.30 in observance of the funeral service for the late President Harding in Washington.

Rails continued to display a steady tone under the influence of a new high on the move in Union Pacific which reached 128 but the industrials were unsettled by the cropping out of renewed weakness in several issues

Central leather dropped to a new low for the year at 14¼ compared with a pre-war low of 11 7-8 The drop reflected the poor trade conditions in the leather industry.

Allied chemicals also went into new low territory for the year at 61 on selling based on apprehension regarding foreign competition. The up-spring in Mack truck was not checked by the hesitancy of the general list. The stock reached a new high on recovery at 75½ in response to company's remarkable earnings exhibit for first six months when $13.23 was shown for the common.

Opening prices included Studebaker 104 3-4 up 3-8; Amer Loco 73 7-8 up 3-8; Baldwin 114¼ up 3-8; Amer Can 89 3-8; Bethlehem Steel 48½ up 3-8; United States Steel 88 7-8; Erie 13 up 1-8; St. Paul 16¼ up 1-4; Union Pacific 127 3-8; Penn 43 1-8; Marland 30 1-8 up ¼; Texas Co. 42 1-4 up 1-4; N.Y.C. 97 3-4 up 1-8.

(Quotations supplied The Examiner by Nelson & Martyn, Stock Brokers)

**NEW YORK STOCKS.**

| | High | Low | Close |
|---|---|---|---|
| Allied Chem. | 60⅞ | 59⅞ | 60¼ |
| Amer. Can. | 89¾ | 87½ | 87¾ |
| Amer. Loco. | 74 | 71¾ | 71¾ |
| Amer. Smelters | 56 | 55½ | 56½ |
| Amer. Woollen | 85 | 83⅞ | 83⅞ |
| Anaconda Cop. | 40¼ | 38¾ | 38¼ |
| Atchison R.R. | 95⅞ | — | — |
| Baldwin Loco. | 114⅛ | 111¾ | 112 |
| Balt. & Ohio | 48⅛ | 47¾ | 47⅛ |
| Beth. Steel | 48⅜ | 47½ | 47½ |
| Cal. Pet. | 19 | 18 | 18⅛ |
| C. P. R. | 146 | 145 | 145 |
| Cen. Leather | 16¼ | 14 | 14½ |
| Ches. & Ohio | 59¼ | — | — |
| Chile Copper | 26⅛ | 26⅛ | 26½ |
| Chandler | 49⅞ | 48 | 48 |
| Coca-Cola | 77 | 75½ | 76 |
| Corn Products | 121⅛ | 120 | 120 |
| Cuba Am. Sugar | 25⅛ | 24⅞ | 24⅞ |
| Cuba Can. Sugar | 10 | — | — |
| Cont. Can. | 46¾ | 46½ | 46½ |
| Cosden Oil | 32⅛ | 31⅛ | 31⅞ |
| Crucible Steel | 61⅛ | 60⅜ | 60⅜ |
| Davison Chem. | 28 | 27⅜ | 27⅜ |
| Del. & Hudson | 105⅛ | — | — |
| Erie R.R. | 12¾ | 12½ | 12¾ |
| Erie First | 21⅜ | 20 | 20 |
| Famous Players | 73¾ | 69⅛ | 70⅛ |
| Gen. Asphalt | 25¾ | 24¾ | 25½ |
| Gen. Motors | 14 | 13⅞ | 14 |
| Gulf Stat. Steel | 71¾ | 70 | 70 |
| Ind. Alcohol | 46½ | 46 | 46 |
| Int. Nickel | 12 | — | — |
| Int. Paper | 32⅞ | 32¼ | 32¼ |
| N. Y. Central | 98 | 97½ | 97½ |
| Con. Gas | 61¾ | 61 | 61 |
| Kennecott | 34¼ | 31⅛ | 31⅛ |
| Kelly Spring. | 32⅛ | 31⅛ | 31⅛ |
| Prod. & Ref. | 31¾ | 31⅛ | 31¼ |
| Mid. States | 6¼ | 6½ | 6⅛ |
| Pan-Amer. A | 61⅛ | 59¾ | 59¾ |
| Pan-Amer. B | 59 | 57 | 57 |
| Republican | 44¼ | 43½ | 43½ |
| U. S. Rubber | 39 | 38½ | 38½ |
| Sinclair | 22⅛ | 21⅞ | 21⅞ |
| Studebaker | 104¾ | 102⅝ | 102⅝ |
| St. Paul C. | 16¼ | 15¼ | 15¼ |
| St. Paul Pfd. | 27½ | 26 | 26½ |
| U. S. Steel | 88¾ | 87⅛ | 87½ |

**CANADIAN STOCKS.**

| | High | Low | Close |
|---|---|---|---|
| Atlantic Sugar | 15 | — | — |
| Abitibi | 60¾ | 59¾ | 60 |
| Brazilian | 45¾ | 45 | 45 |
| Bell Tel. | 121½ | 121 | 121¼ |
| Brompton | 39 | 37¾ | 38½ |
| Can. Steam. C. | 15 | 14 | 15 |
| Detroit United | 70½ | 68¾ | 70¾ |
| Quebec Rly. | 17 | 16 | 17 |
| Smelters | 26 | 25½ | 26 |
| St. of Canada | 68 | 67 | 67 |
| Span. River C. | 87¾ | 86¾ | 87 |
| Span. River Pfd. | 97¾ | 97 | 97¾ |
| Toronto Rly. | 78 | 77¾ | 78 |
| C. P. R. | 150½ | 149½ | 150 |
| Gen. Elec. | 100 | — | — |

**MONEY.**

Sterling—4.56¾.
Francs—5.71.
Lire—4.29.
Marks—5,000,000 to $1.

**BANKS.**

| | | | |
|---|---|---|---|
| Dominion | 187¾ | — | — |
| Commerce | 193½ | — | — |
| Molson's | 166 | — | — |
| Union | 110½ | — | — |
| Imperial | 179 | — | — |

**MINES. GOLD.**

| | Asked | Bid |
|---|---|---|
| Argonaut | 72 | 70 |
| Atlas | 6 | 5½ |
| Baldwin | 6¾ | 6 |
| Buckingham | 10¼ | 10 |
| Beatty | 19½ | 17¾ |
| Clifton | 17 | 16 |
| Con. West Dome | 23½ | 23¼ |
| Dome | 3630 | 3625 |
| Dom. Kirkland | 2 | 1¾ |
| Goldale | 55 | 53 |
| Gold Reef | 2½ | 2¼ |
| Hollinger | 1190 | 1180 |
| Hunton | 9 | 8½ |
| Hattie | 25½ | 25 |
| Keora | — | 9 |
| Kirkland Lake | 34 | 33 |
| Lake Shore | 345 | 336 |
| McIntyre Mines | — | 1675 |
| Moneta | 19 | 18¾ |
| Newray | — | 42 |
| Lorrain | 21 | 20¼ |
| Nipissing | 560 | 555 |
| Porc. Crown | 11½ | 10½ |
| Preston | 10¼ | 10⅛ |
| Teck Hughes | — | 115 |
| Vip. Con. Mines | 64 | 63 |
| Wakenda | 6 | 5 |
| West Tree | 9 | 8¾ |

**SILVER.**

| | Asked | Bid |
|---|---|---|
| Beaver | — | 33 |
| Castle | 26 | 25¼ |
| Crown Reserve | — | 58½ |
| La Rose | — | 30 |
| McKinley | 16 | 15 |
| Mining Corp. | 230 | 215 |
| Peterson Lake | 9⅞ | 9⅛ |
| Temiskaming | 38 | 36½ |
| Wettlaufer | 8 | 6 |

**CHICAGO GRAIN.**

**WHEAT.**

| | High | Low | Close |
|---|---|---|---|
| May | 106⅛ | 104⅞ | 106⅛ |
| Sept. | 98⅛ | 97¼ | 98⅛ |
| Dec. | 101¾ | 100⅛ | 101⅛ |

**CORN.**

| | | | |
|---|---|---|---|
| May | 64¾ | 64¼ | 64⅛ |
| Sept. | 73¾ | 73⅛ | 73⅛ |
| Dec. | 63 | 62⅛ | 62⅜ |

**OATS.**

| | | | |
|---|---|---|---|
| May | 40 | 39¾ | 39⅞ |
| Sept. | 35⅛ | 34¾ | 35⅛ |
| Dec. | 37¼ | 37 | 37¼ |

The mod college graduate tells us he has done nothing all his life, but has finished doing it.


# Money Makes Money

IF INVESTED TO GOOD ADVANTAGE

DON'T BUY STOCKS ON BULGES

—but do so when they look WEAK. THAT OPPORTUNITY IS NOW. MINING SHARES ARE REALLY CHEAP. Clifton, Con. West Dome, Lorraine, Baldwin, Atlas, West Tree, Beatty, Buckingham, Beaver, Keeley, and many others are at low prices.

We will buy 5,000 shares of BALDWIN at prevailing prices for $125. on margin. Every point advance will show you a profit of $50. This stock has sold at double its present value.

NELSON & MARTYN
BROKERS
332½ George Street

# Dr. Goodwin
**Chiropractor**
*Palmer Graduate*
[illegible] Building
Lady Attendant 'Phone 431
Hours: 10-12 a.m., 2-4 and 7-8 p.m.
Office closed Tues. evening and Thurs. afternoon and evening.


## LATE WANT ADS.

ONE CREAM WICKER BABY CARriage for sale, in first class condition. 'Phone [illegible], [illegible] Pearl Ave. [illegible]


Come to us for

*Our electrical information is free to you.*
*—Mr. Electro-serve.*

THIS is an electric service shop where our patrons get the full benefit of our expert knowledge. You can realize the benefits of buying from folks who understand the workings of your electrical appliances.

SERVICE

PETERBOROUGH UTILITIES COMMISSION
*DO IT ELECTRICALLY*
H. O. FISK, M.E.I.C., MANAGER
PHONE 1218

LAKEFIELD—STONEY LAKE
# STEAMERS

Will leave Lakefield for the Lakes on arrival of morning, noon and evening trains from Peterborough. Passengers can take 8.30 a.m. train from city and take boat at Lakefield for a sail around Lakes, and return to city at 5.15 p.m.

Boats also leave the Lake to connect with morning train at Lakefield for Peterboro.

F. G. YOUNG,
Manager.
434 Park Street - Peterborough

*Economy is the Easy Chair of Old Age*

# RASPBERRIES

*The season is nearly over and we would advise getting your requirements to-morrow.*

**CHERRIES!**
We will have a Shipment To-morrow. Ask our Price.

**BLUEBERRIES!**
We are still getting a Limited Quantity of those extra quality variety we have been handling.

**NEVADA PASTRY FLOUR**
24-lb. Bag ........ 83c
Pure Lard, lb. ........ 20c
Shortening, lb. ........ 18c

**NEW-LAID EGGS**
We are getting a Daily Supply of strictly New-laid Eggs.

**NUT-KRUST BREAD, 16c**
Fresh Daily, Delivered with Your Order.

We Still Have Arriving Daily: Black Currants, Apples, Peaches, Pears, Cucumbers, Ripe Tomatoes, and all Seasonable Fruits and Vegetables.

**IN OUR MEAT MARKET:**
Fresh Ground Hamburg Steak, 2 Lbs. for 25c
Spring Lamb, Veal, Young Pork, and Prime Beef, Pork Tenderloin, Spare Ribs and all Small and Cooked Meats.
Good Service and Careful Selection are Swelling our Meat Sales.

# FITZPATRICK & GERAGHTY

*Charlotte and Park — Phones 481-2111*
*Rubidge & Dalhousie — Phones 492-2110*

*It's Confidence that Does It.*

THURSDAY'S
# 4 Hour Specials

TOMATOES, No. 1 Quality 2 Pounds **25c**
RED CHERRIES, Ripe, Good flavoured Montmorencies. 11-Quart Basket **95c**
COFFEE, An Extra Fine Blend, sure to please. Per Pound **50c**
SALMON, Horseshoe Brand 1-Pound Tin **45c**
HONEY, New Crop, Clear, Pure Clover 5-Lb. Pail — 85c 10-Lb Pail — $1.65
HONEY in Comb Sections well filled **35c**
EGGS, Strictly Fresh Per Dozen **23c**
TEA, Our Own Blend, Black Per Pound **65c**
TEA SIFTINGS, Green Per Pound **40c**

# PORTER S. WHITE CO.
334 GEORGE ST. - - 2 PHONES, 1960, 1961

The FOG Capital To-night

# The Evening Examiner

PROBABILITIES. Light to moderate winds; fine and moderately warm to-day and to-morrow.

VOL. LIII., No. 33 PETERBOROUGH, THURSDAY, AUGUST 9, 1923 PRICE THREE CENTS

## DRAFT TREATY PROVIDING FOR DISARMAMENT

### Efforts of Nations' League to Assure World Peace Culminate in Publication of Proposition.

### CURB AGGRESSION

PARIS, Aug. 9.—(Special).—The efforts of the League of Nations' Disarmament Commission to find a mutual guarantee treaty which will effectively permit of international disarmament culminated Wednesday in the publication of a draft treaty which will be submitted to the league. The treaty provides:

1.—Signatory powers pledge themselves not to make war against other signatory powers.

2.—They undertake to assist any signatory power attacked which had disarmed in accordance with the provisions of the treaty.

3.—The undertaking extends only to their own continent, however.

4.—In case of hostilities the League Council would apply economic pressure, sanction loan funds and take military measures against the aggressor.

5.—Signatory powers agree to co-operate in any plan for reduction of armaments which is suggested by the League Council. This treaty will be first submitted to the League Council, and later to all league powers for approval.

French members of the commission made formal reservations to the clause admitting nations not represented in the league, while Italy reserved adhesion to the agreement until the League Council had discussed it.

## FUNERAL RITES OF SMALL TOWN

### Touching Simplicity Will Mark Interment at Marion of the Late President Harding.

MARION, Ohio, Aug. 9.—(Canadian Press).—His home town of Marion to-day was eagerly awaiting the arrival of the funeral train bearing back to Ohio the body of the late Warren G. Harding.

The train with the body of the dead President was due to arrive here at 10 a.m., central standard time, preparatory to the final funeral services to-morrow that will be in direct contrast to the official services held yesterday in the Capitol at Washington. Latest advices were that the train would be more than two hours behind its schedule. The simple services here to-morrow will be for Warren G. Harding, citizen, friend, neighbor and husband.

For two days his friends and neighbors will accord the late President the customary funeral rites of the small towns of the Middle West, and then, with strict simplicity, will accompany Mrs. Harding and the body to the cemetery, where it will be entombed to-morrow afternoon. The only funeral services here will be at the cemetery, and they will be extremely brief and simple, in accordance with the wishes of Mrs. Harding. Only relatives and intimate friends will make up the small party going to the cemetery.

## ROBBER SUSPECT WAS RELEASED

### Allowed Bail in Securities Amounting to $15,000 —Complains of Detention in Jail.

TORONTO, August 9 (Canadian Press). — Having spent four days in custody on a charge of being implicated in the downtown bank messenger robbery of 24th July, William Morton of Detroit was released yesterday afternoon on bail.

Securities amounting to $15,000 were furnished by Morton's brother, who arrived in Toronto on Tuesday morning.

Crown Attorney J. E. Murphy approved the application for bail.

The prisoner was brought before Magistrate Cohen in the City Hall, where he was bound over on bail to appear in the Police Court on 15th August.

Morton complained of being detained so long in custody. He said he had agreed to come to Toronto and clear himself of any blame. On his arrival here, he said, he was kept in custody and even not allowed to shave.

#### FIVE-YEAR SENTENCE.

HAMILTON, Aug. 9.—(Canadian Press). — John Belch, found guilty this morning of exploding a bomb in the rear of 121 Park Street North, was sentenced to five years in Kingston Penitentiary.

## RUSSIAN DIPLOMATS FLOOD U.S. WITH BOOTLEG JEWELS

### French Officers Accuse Soviets High in Rank of Abusing the Privilege of Unsearched Baggage —One Smuggler Admits Guilt

PARIS, Aug. 9.— (United Press.) — "Bootleg Jewels," smuggled out of Russia in diplomatic pouches, are flooding the United States, according to information received by the French Secret Service.

French officers accuse the Soviet diplomats of abusing the privilige of unsearched baggage to bring millions of francs worth of jewels, stolen from churches and the old aristocracy of Russia, to France and, later shipping the precious stones to the United States. The French Minister of Finance states that one diplomatic smuggler, whose name was withheld, has been arrested and has admitted that the 2,000,000 francs worth of jewels in his pouch were destined for America's rich.

## SPIRITUALISTS STARTLED NOW BY PHENOMENA

### Face of Dean Liddell, 25 Years Dead, Appears on Wall of Oxford Cathedral.

### NATURAL ORIGIN

LONDON, Aug. 9. — (United Press.)—The face of Dean Liddell, who died more than 25 years ago, has appeared on the east wall of Christ Church Cathedral at Oxford, according to the Daily Express. The mortar and cement on the wall are drying up with age in such a way as to leave a white patch of cement the size of a man's head, standing out from the darker color of the wall. This patch has assumed the exact features of the famous Dean. The face appears in profile of the chin, nose and head with a bald crown; the curley white hair below it was clearly formed.

The strange phenomena appears all the more startling because it is just below the memorial window set up for him. The head faces his wife's tablet, which is engraved in Latin, "Farewell, sweetest and dearest, farewell."

**Two Explanations.**

Two explanations are offered. The first is the natural one of coincidence. Those who hold this theory say that the face has been accidentally formed by damp stains. The second is that of supernatural significance, Oxford spiritualists declaring that it was planted by "thought impressions" of some one in the other world, or the constant mental concentration on the face of the dean, coupled with concentration on the memorial window that honors him would cause a pheonmena, they assert.

Hundreds of English and American visitors are flocking to Oxford to study the picture, while controversy ranges in spiritualistic circles.

Dean Liddell, was the father of "Alice," for whom Louis Carroll's "Alice in Wonderland" was written. The plot of the story was thought out in the Dean's garden only a few yards away from the Cathedral.

### SONS OF SCOTLAND WERE RE-ORGANIZED

#### Thirty-five Candidates Received —J. Grierson is Chief of Clan.

A reorganization meeting of Clan Alpine Camp, No. 36, Sons of Scotland, was held last night in the Orange Hall, Brother G. N. Gordon, K.C., M.P., presiding. Thirty-five candidates were initiated and the following officers elected for the coming term: Chief, Bro. J. Grierson; Chieftain, Bro. T. J. McArthur Past Chief, Bro. A. Grant Chaplain, Bro. A. Jackson; Recording Secretary, Bro. J. Sutherland; Financial Secretary, Bro. J. M. Brooks; Treasurer; Bro. G. N. Gordon, K. C., M.P.; Senior Guard, Bro. Robt. Veitch; Junior Guard, Bro. H. Richmond; Standard Bearer, Bro. Robt. Hendry.

Pipers: Bros. L. McDonald, S. Leith and Grant.

Auditors: Bros. J. Wyllie and R. Gilmour.

Brother A. Dick, acting as installing officer, duly inducted the new officials into the duties of their office.

The meeting then adjourned until Saturday evening, when the remainder of the candidates will be initiated.

A social hour was held at the conclusion of the business session. Refreshment were served, and a musical programme provided. Bro. Clark presided at the piano, and Bros. Grant and McDonald played the pipes. Bros. J. Sutherland assisted vocally.

The evening closed with votes of thanks to the various officials taking part in the evening's proceedings.

FROCK COATS! FROCK COATS! FOR THE PARADE. JUST RECEIVED, ACT QUICK, FOR 1 ONLY HAVE A COUPLE OF DOZEN, ALL SIZES, AT DICK RUSKINS' SECOND HAND CLOTHING STORE, 221 HUNTER STREET. PHONE 2068. 3d33 3249

### Home on Visit

MISS AILEEN LARKIN, daughter of the Canadian High Commissioner in London, is revisiting the dominion for a month.

## FARMERS HERE NEEDING HELP

### And Yet Big Party of Harvesters From District is Going West on Monday

That a big party of harvesters will go from this district to the West is evidenced by the fact that the C. N. R. will have two special coaches for their accomodation on a train on Monday. Only three or four enquiries have been received at the Government Employmena Bureau, and it was thought that most of the farm help would be taken up in this district, where it is much needed. Enquiries continue to flood the Employment office here and farmers are greatly handicapped by lack of help.

A large number of men who will leave for the west on Monday are from the country district and the small towns around Peterboro.

**A Big Project.**

A big project of the Canadian National Railways at Midland, the building of a new elevator, is expected to take into employment about 2,000 men. The contractors are almost ready to commence pouring the cement in the construction of this building.

## A BIG CAMPAIGN FOR IMMIGRANTS

### Ontario's Greatest Needs Are Farm and Domestic Help.

TORONTO, August 9 (Canadian Press), — "I have in contemplation a vigorous campaign for immigration into Ontario next spring, and Agent-General Noxon's visit is in view to deciding the best methods to adopt in that campaign," stated the Hon. J. S. Martin, Minister of Agriculture, yesterday concerning the Agent-General's coming visit. ....

Hon. Mr. Martin prescribed Ontario's greatest immigration needs are farm help and domestics, and strenuous efforts would be made, he said, to direct this class of emigration from the British Isles into Ontario. He believes for one thing that Ontario's office accommodation in London is totally unsuitable to the prestige and requirements of the banner Province ,and that one of the reasons that Ontario has missed large numbers of splendid emigrants has been that the Old Country people have been poorly informed of Ontario's needs and opportunities.

### REJECTED THE APPEAL OF KRUPP DIRECTORS

PARIS, Aug. 9. — (Canadian Press.)— The Circuit of Cassaton to-day rejected the appeal of Baron Krupp Von Bohlen, head of the Krupp plant at Essen, and the other directors of the Krupp company, from the sentences imposed upon them by the French court martial at Werden, overruling the contention of the German counsel that the offence was not committed in enemy territory.

## SUCCESSOR OF PRES. HARDING LIKE LINCOLN

### Lifelong Friend of New United States Leader, Passing Through Peterboro, Gives His Verdict

### WORKED HIS WAY UP

"Calvin Coolidge is the second Lincoln of America," said Isaac M. Crane, leading attorney in Northampton, Mass., when interviewed by the Examiner.

Mr. Crane was on a visit to the Kawartha Lakes when the news of President Harding's death reached him, and he left his camp immediately to return home. Breakdowns and other delays detained him, and he only reached Peterborough yesterday afternoon. He left last night, intending to make the journey to his home in the shortest possible time.

Mr. Crane expects to be closely associated with Acting President Coolidge. They have been life-long friends, having gone to school together, attended Amherst College together, and graduated in the same year, 1895.

Asked what was Mr. Coolidge's characteristic, the visitor said the new President is marked by his coolness and clear-headedness. "At school I remember we called him "Cool" as an abbreviation of his name. He was about 18, and it was seldom indeed that he became flustered. It was a fitting sobriquet. Later in life, when he attended Amherst College, some of the seniors said he was well named "Calvin," and called him strait-laced because he refused to join in questionable revels."

**Worked His Way Up.**

"President Coolidge has a great deal of native common-sense, and on top of that he has a legal training and experience in politics that make him an influence in the affairs of the country," Mr. Crane said. "He started in his public career as a member of the City Council of Northampton, the place where he studied law, and progressed steadily upward through the offices of City Solicitor and Mayor to the House of Representatives and the Senate of Massachusetts, in which he was President. He was Lieutenant-Governor and later Governor of his State, and was elected Vice-President of the United States in 1920."

Remarking that on close acquaintance Mr. Coolidge has a most lovable disposition, Mr. Crane said he gained friends everywhere. "Although people find him at first almost taciturn, his friends appreciate the sterling quality of the friendship he gives when cultivated."

**A Second Lincoln.**

"President Coolidge is like Lincoln in his rugged adherence to right principles; his high standard of honor; his personal progressiveness and his family life. Coolidge is a great man and will go far. He was the first Vice-President in the history of the United States to be admitted to the President's Cabinet meetings, and through them he gained a unique acquaintanceship with the duties of his new office."

Mr. Crane intimated that President Coolidge maintains an office in Northampton, but only turned to the practice of law incidentally. He would not say in what way he expects to be associated with the President.

## GAVE VARIETY ENTERTAINMENT CLOSING MEET

### Local Supporters of the Chautauqua Are Not Downhearted Over the Results.

### COME BACK AGAIN

This year's Chautauqua programme concluded yesterday with an afternoon and evening session. A noticeable feature of this year's offerings was the fact that they progressed just as satisfactorily as they began.

Yesterday's programme, the last of the six days, were just as entertaining to their audiences as the first day' ssessions. In fact, the crowd seemed to grow as the days went on.

**Musical Programme.**

Capps' Male Quartette was the musical attraction yesterday. They were good singers, and their music was received with much applause. The four fine voices blended beautifully in the various quartette numbers. During the afternoon and evening performances, they sang together in "A Little Close Harmony," a Southern group, which included "My Carolina Mammy," "Uncle Moon" and "A Southern Melody"; two sacred numbers, "Some Blessed Day" and "Now the Day is Over"; some humorous ditties which were well received, "The Four Jolly Smiths," "Laughing Joe," and a parody on "Comin' Through the Rye"; a beautiful rendition of "The Rosary," and Tosti's "Good-bye," "Po' Little Lamb," "Eliza Lady," the ever-popular "Maggie," and the Sextette from "Lucia."

W. E. Capps, second tenor, possessor of a fine voice of the robust type, sang "Sunrise and You," with an encore, "The Irish Lullaby" and "I Listen For You."

J. L. Doddrington, first tenor, whose promising tones held the tender quality of the real, moving tenor range, sang "I Hear You Calling Me," "Morning," and "Somewhere a Voice Is Calling."

The baritone was Arthur Plumstead, with a powerful, resonant voice, heard to excellent advantage in "My Ships," "All For You," and "The Last Call."

The basso, A. J. Atkinson, sang several songs that suited to perfection his deep range and rich depth—"When the Bell in the Lighthouse Rings Ding-Dong," "Asleep in the Deep," and "The Big Bass Viol."

**"That Printer of Udell's."**

A unique feature of last evening's programme was the work of Everett Kemp, "the man with the million-dollar laugh," who gave in original fashion a reading of Harold Bell Wright's "That Printer of Udell's." With no make-up or costume helps, Mr. Kemp held his audience's attention riveted with his splendid characterisations of people in the story, which tells the adventures of the young,ragged "Dick." The first portion of the tale is a direct condemnation of "lip" Christians, and pictures the reception of the hungry youth by a prayer meeting group affected with "ecclesiastical pride and denominational egotism," but the last period tells of the real church Christian, and retails the gradual turning of the atheistic boy to the Bible and real religion.

At the conclusion of the programme, the general manager, Mr. Bendell, explained briefly the aims

Continued on page 11.

## "Miss Algoma" of the North

MISS GRETA MILLER, of Sault Ste. Marie, Ontario, elected by popular vote to be "Miss Algoma," and to take the part of "Queen of Discovery Week" in connection with the Soo's celebration of the 300th anniversary of its discovery.

## CUNO PLEDGES STRONG STAND TO REICHSTAG

### Will Mark Time on the Ruhr Until France Writes a Few More Notes.

### A BELGIAN PROPOSAL

BERLIN, Aug. 9—(United Press). —Chancellor Cuno has placed his political fate in the hands of the Reichstag, announcing he will administer to the affairs of State only as long as he possesses the backing of Parliament.

Many elements of the "Left" are organizing to see that he does not get the vote of confidence he has requested.

Cuno's stand before the opening session Wednesday was a fighting one. He accused France of disorganizing Germany politically and economically, seeking simultaneously to enforce payment and break up the country.

"France seeks to impose penalties and exact promises which fulfilled for decades so that France may be at once the ruler and the destroyer of Europe," the Chancellor said.

Cuno strongly pledged that passive resistance will go on until it is known exactly what France demands.

At the opening of the session, the House stood in commemoration of President Harding.

The Belgian Government has decided to take the initiative and directly approach Great Britain and France if the reparations negotiations among the Allies show no signs of being resumed at an early date, says a Brussels despatch to Excelsior. Premier Theunis and Foreign Minister Jaspar will come to Paris, the correspondent asserts, to propose that the reparations claims from Germany, so far as France and Belgium are concerned, be confined to the material damage suffered by these countries, and furthermore, that Great Britain cancel the inter-allied debts, receiving from Germany for her part the amount of money she owes the United States.

### CHANGES IN UNION BANK MANAGEMENT

#### G. A. Campbell Going To Ottawa, and C. H. Pennefather Returns to Peterboro.

Mr. George A. Campbell, who has been manager of the local branch of the Union Bank for four years, has been promoted to the management of the main branch in Ottawa. He is succeeded here by Mr. C. H. Pennefather, late of Toronto and formerly manager of the Peterborough branch.

Mr. Campbell was assigned to Peterborough upon his return from overseas. Previously he had been with the Union Bank in Saskatoon and Calgary and had also been an inspector in the prairie provinces. During his stay in Peterborough he has identified himself with and given his assistance to various public movements as treasurer of the Health Association, treasurer of the Peterborough Amateur Athletic Association and auditor of the Curling Club. Mr. Campbell was also a member of the Peterborough Club and of the Golf Club. Mr. Campbell has made many friends in Peterborough who while regretting his departure will congratulate him upon his advancement. He leaves on Friday to assume his new duties in Ottawa.

## BANK CLEARINGS

Clearings week ending August 9, 1923, $674,924: same week last month, $885,251; same week last year, $594,379; same week two years ago, $721,875.

## VISITORS IMPRESSED BY A PROGRESSIVE PETERBORO

### One American Expressed Surprise That Inhabitants of This Northern Wild Are Linked Up by Rail With New York

That Eskimos are not the leading citizens in Canada is the discovery being made this summer by many tourists from the United States.

Two men of world-wide experience passed through Peterboro on Monday en route to the Kawartha lakes. One of them is a graduate of a famous English University, and the other is a noted big game hunter, with a record of world travel. Both came here from New York, and when visited at the George street wharf one naively enquired whether there is anyway of getting from Peterboro to New York by railway. He was surprised to learn that the inhabitants of this northern wild are linked by rail with New York city, only sixteen or seventeen hours separating them.

Ex-service men of the late war declare that some old-country people, especially the French, were surprised to see Anglo-Saxon soldiers instead of Indians, and there are apparently many citizens in the United States, who think Canada is populated by Eskimos and American aborigines.

The advertising being done by the municipalities and the several development associations is bringing tourists here, and they are being convinced that Canada is far from being entirely a wilderness. Several of the Americans who visited the Grand Encampment sessions here admitted that they were surprised by their experiences here and by the progressive city of Peterboro.

### Slayer Captured

JOHN COSGRAVE,
Deaf-mute slayer of Rev. Father Thomas Clohecy, who escaped from the Guelph Reformatory, to which institution he was committed as insane a year ago. He was recaptured yesterday afternoon.

## LOCAL CHINESE NOT REGISTERED

### No Instructions Have Yet Been Received by Peterboro Officials in This Regard.

No instructions have been received by Peterborough official, regarding the registration of Chinese inhabitants of the city as required by an Act passed at the last session of the Dominion Parliament. The regulations has been gazetted requiring all Chinese residents of Canada to register, but the procedure to be followed in the registration was not indicated, and so far none have put in an appearance.

Immigration agents are charged with the position of registrars in places where they have offices, but, there being no such official in Peterborough, the duty will be delegated to another office. Customs officials have the duty of registration in some centres, but there have been no Celestial callers at the local Customs House. In some districts the postmaster may perfom the office, but Peterborough's post office authorities have no instructions, and no Orientals have approached them regarding registration.

The Chinese themselves think this lack of instruction indicates that there is a possibility of the act be-in discriminated against.

### POST OFFICE HOLIDAY ON MONDAY, AUGUST 13

On Civic Holiady, August 13th, the Post Office will be closed except between the hours of 8.30 a.m. and 10.30 a.m. during which postage stamps will be on sale, and the General Delivery and Registration wickets will be open.

There will be no delivery by letter carrier. All outgoing mails due for despatch after 12 o'clock noon on Civic Holiday will be closed at that hour.

All Money Orders, Saving Bank and Postal Note wickets will be closed.

There will be two collections only made from the street letter boxes, commencing at 8.00 a.m. and 9 a.m.

WANTED — GOOD WEAVERS AND WOOLLEN SPINNERS. APPLY AUBURN MILLS, PETERBORO. 6d35 3209

COME TO RIVERSIDE PARK FOR SUPPER, SERVED AT THE HOLY NAME SOCIAL. HOME COOKING. LOTS OF FUN AFTER. SOMETHING DOING EVERY MINUTE. BABY SHOW. BAND. SALES AND PRIZES.

## PAVING PLANS FOR 1924 ARE LAID ON PAPER

### Board of Works Agrees to Permanent Improvement of Heavy Traffic Streets in North End.

### TEST TARVIA TOO

A tentative programme of street paving was outlined by the Board of Works last night.

Notice will be given of the Council's intention to pave Smith Street from George to Water Streets, Water Street from Smith to the Canadian National Railway, McDonnel Street from Aylmer to Reid Streets, Water Street from Brock to Dublin Streets and from Antrim to Smith Streets, and Aylmer Street from McDonnel to Dublin Street.

With this work laid down on Ald. Morrison's motion, seconded by Ald. Crowe, the Board of Works can proceed with the re-macadamizing of other streets without any fears that they might be selected for pavement next year with a consequent loss of the money spent on them this season.

The Board acceded to Ald. Maher's representations that the penetration Tarvia treatment should be put to test locally, and recommended that City Engineer Parsons be authorised to select 3,500 yards of street for this surfacing material.

Mr. Parsons informed the Board that a Tarvia road should last ten years, but advised that it was hardly durable enough for main highways. The Tarvia road costs about $1.25 a square yard, as compared with $2.25 for concrete. Some of the streets mentioned for the Tarvia treatment were Crescent, Mark, Reid North, Gilmour and others, but the committee finally agreed to whatever selection the City Engineer makes next year.

On Mayor Tayor's motion, seconded by Ald. Fife, the macadamizing brigade will turn their attention to George Street, from Smith to Argyle Street, and Reid Street from McDonnel Street to Monaghan Road, after the present work on Park Street is completed.

General satisfaction was expressed with the roads that have been virtually rebuilt this season, and the only reason the macadamizing campaign could not be extended now was the fact that one road roller was insufficient for Peterboro's needs. A new one would cost about $5,000, Mr. Parsons estimated, and that was all that was said about an extra roller.

It was stated that the street paving now under construction was costing less than the city could lay it for, but Mr. Parsons added that under day labor and supervision by the Board of Works Department more time would probably be spent in finishing off the work. The City Engineer said that Mr. Carroll willingly carried out all the instructions given him and the work was going ahead harmoniously.

Several of the Aldermen suggested that in view of the favorable terms the Council had obtained in Mr. Carroll's contract that we might be asked whether he would consider a contract for next year on the same basis, but this idea was dismissed with the realization that this year's Council should not commit next year's to an undertaking of that kind. There was plenty of time, it was said, to deal with the 1924 paving programme early in the new year.

### NEGRO KILLS WIFE IN CORRIDOR OF A COURT

NEW YORK, Aug. 8.—(Canadian Press.)—Washington Heights court was thrown into an uproar to-day when Norman Roberts, a negro, who had been summoned to court on complaint of his wife, shot her dead in the corridor, fired on a patrolman who attempted ta capture him, and was himself shot dead by a policeman.

WANTED — A FIRST CLASS CORE MAKER FOR SMALL BRASS WORK. APPLY CANADIAN GENERAL ELECTRIC CO., PETERBORO, ONT. 3d34 3230

NOTICE
RE GRAND ENCAMPMENT.
WILL ANYONE HAVING ANY ACCOUNTS AGAINST THE LOCAL COMMITTEE KINDLY FORWARD THEM TO THE UNDERSIGNED NOT LATER THAN SATURDAY, AUG. THE 11TH.
W. H. BARRY.
SEC. LOCAL COMMITTEE.
2d-34-3246.

A MUSICAL MOONLIGHT.
COME WITH THE BAND OF THE PETERBORO RANGERS, FRIDAY EVENING, AUG. 10TH, AT 8 O'CLOCK. A FULL BAND WILL RENDER A MUSICAL PROGRAMME DURING THE EVENING; ALSO ROBERTS' ORCHESTRA WILL PLAY FOR DANCING. REFRESHMENT BOOTH ON BOARD. TICKETS: 25c EACH. 3d34 3232

BRICK HOUSE, 8 rooms complete, west side $4,000.00.
BRICK HOUSE and Garage, just being newly decorated, West Side $4,500.00
50 ACRES OF GOOD LAND and good buildings, close to the city. $5,500 will take house in city on this.
DOUBLE HOUSE, central. Good investment. A snap; see us about this.
GOOD HOUSE TO RENT, just south of the city, with good stable.
**TAYLOR & HOWDEN** Real Estate Phone 1462 166 Hunter Street

## FOUND

FOUND—A COLLIE PUP. OWNER can have same by applying at 62 Dunlop street. 'phone 1764J. 3d-35-3301.

## AGENTS WANTED

A WONDERFUL OPPORTUNITY. Something new and popular in personal Greeting Christmas Cards. Our agents are making $5 a day spare time. Write now for details without obligation. Manufacturers, 123 Richmond W., Toronto. 6d-2-4-7-9-11-14—3173

AGENTS TO TAKE ORDERS FOR Guaranteed Made-to-Measure Raincoats. Particulars free. Glasgow Rubber Co., of Canada, 198 St. Catherine St. West, Montreal, Que.

HOSIERY AGENTS—$60, weekly selling hosiery direct in offices, factories, houses; exclusive territories. Prices cheaper than stores. Dept. 266 Triangle Mills, Box 2503, Montreal.

### ARCHITECTS.

W. & WALTER R. L. BLACKWELL — Architects. Office, Bank of Commerce Building, corner of Hunter and Water Streets. Telephones, Office, 1860J. Residence, 1272.

W. H. BARRY—Architect. Plans prepared for Monumental, Commercial and Domestic Buildings. Office, 339 Gilmour street. Phone 267.

### BARRISTERS AND SOLICITORS

GORDON & O'BRIEN—Barristers, Solicitors, Notaries. Money to loan on easy terms. Special attention to Patents and Trade Marks. Phone 219. G. N. Gordon, J. A. O'Brien.

E. T. MEDD—Barrister, Solicitor Notary. Office over the Dominion Bank, corner of George and Simcoe Streets. Telephone No. 22. Private funds to loan at current rates upon easy terms.

PECK, KERR & McELDERRY, Barristers, Solicitors and Notaries. Office, Water street, Peterboro. Money to loan at the lowest current rates of interest on easy terms of payment. E. A. Peck, F. D. Kerr, V. J. McElderry.

O'CONNELL & CORKERY — Barristers, Solicitors and Notaries. Money to loan at the lowest current rates of interest. Daniel O'Connell, John E. Corkery. Hunter street, two doors west of the Post Office.

DUMBLE & JOHNSTON—Barristers, Solicitors, etc. Office, over the Toronto Savings and Loan Company, George St. D. W. Dumble, K.C., W. Johnston.

A. E. DIXON—Barrister, Solicitor, etc. Office, Hunter and George Streets. Entrance next to Madill's drug store.

HALL & HALL—Barristers, Solicitors and Notaries Public. Hunter Street, Peterboro, next to St. John's Church. Money to loan at the lowest rates of interest. R. H. D. Hall. Basil D. Hall.

MOORE & WEARING — Barristers and Solicitors, 400 Water Street, opposite the Post Office. Money to loan at the lowest current rates of interest. Jos. Wearing, M.A.

R. R. HALL—Barrister, Solicitor, etc., Peterboro, Ont. Office, corner of Hunter and Water streets, over the Canadian Bank of Commerce. Trust Funds to loan on easy terms of payment.

JAMES FORDYCE STRICKLAND—Barrister, Solicitor, Notary Public. Money to loan. 375 Water street, Peterboro. Phone 191.

WILFRID F. HUYCKE, Barrister, Solicitor, Notary Public. 398 Water Street. Telephone 289.

### MEDICAL.

DR. BUCHANAN, F.R.C.S., Edinburgh; M.R.C., Eng.; L.R.C.P., London. Eye, Ear, Nose and Throat Specialist. Hours, 9-11, 2-4 p.m., and 7-9 p.m. Phone 519 Office, corner of Water and Murray Streets.

T. GEORGE LOUDON, M.D., C.M. Physician, Surgeon and accoucheur. Office, 201 Brock street. Phone 1868. Office hours, 9 to 11 a.m., 2 to 4 p.m. 7 to 9 p.m.

DR. C. C. CRAGG—Eye, Ear, Nose and Throat Specialist. Office 295 Charlotte street, formerly occupied by Dr. Neal. Hours—9-11 a.m.; 2-4 p.m.; 7-8.30 p.m. Telephone: House 980J, Office 3185.

DR. PHYLLIS VERSCHOYLE YOUNG, M.B., Toronto, Physician, Surgeon and Accoucheur. Office 303 Stewart street. Office hours 2 to 4 p.m.; 6 to 8 p.m., and by appointment. 'Phone 347J.

DR. T. W. H. YOUNG—Toronto, Edinburgh and London, Physician and Surgeon. Office 305 Stewart street. 'Phone 347W.

### DENTAL

DR. A. J. BUCHANAN—Dentist, successor to Dr. Holloway, Bank of Commerce Building, Room 5. Office hours, 8.30-12.00, 1.00-5.30. Evenings by appointment. 26d-39-3010.

### MONEY TO LOAN.

We have funds to loan on Real Estate Security at the lowest rates. GORDON & O'BRIEN. Phone 219.

MONEY TO LOAN ON IMPROVED farm and city property. Apply Hall and Hall, 116 Hunter Street, Peterborough. 26d-67-733

### OSTEOPATHY.

DR. BRUCE E. MARSHALL—Osteopathic Physician. Office, 242 Hunter street. Hours, 9 to 12, 2 to 4 p.m., 7 to 8 p.m. Telephone 116W.

DR. WILL A. SETTLE—Osteopathic Physician. Office in Crown Apartments, 124 Hunter Street, Cor. Water and Hunter Streets. 'Phone 649. Office Hours, 9 to 11 a.m., 2 to 5.00 p.m., and 7.00 to 9.00 p.m.

**It Pays to Advertise.**

## NOTICE

F. BARRETT—CONTRACTOR AND builder, alterations and repairs—hardwood floors. 72 Benson avenue. Phone 1764J. 26d-712-554

NOTICE—HENRY BROS., CARPENTERS and builders. Estimates given on new and repair work. Hardwood flooring a specialty. 'Phones 1024 or 2009W. 14 Murray street. 78d-172-1309

NOTICE—CHIMNEYS AND FURNACES cleaned. Phone 1851W.

## FOR RENT

FOR RENT—HEATED APARTMENT, Grand Central Building. Immediate possession. Apply 437 George street. dtf

FOR RENT— HEATED OFFICE on George street. Apply 437 George street. dtf

FOR RENT — FURNISHED FRONT bedroom. Apply to Examiner for address. 3d-34-3278.

FURNISHED APARTMENT TO RENT Jupper flat. Immediate possession. 276 McDonnel steret. 'Phone 70F. 3d-34-3273.

LARGE BRIGHT ROOMS TO RENT. Very central. Board if desired. Apply Examiner for address. 6d-34-3197.

SEVEN-ROOMED HOUSE TO RENT, corner King and Stewart streets. Apply 260 Stewart street. 3d-36-3308.

TO RENT — 5-ROOMED APARTMENT, modern. Hardwood floor. Garden. Apply 272 Thomas. 3d-35-3293.

TO RENT — BRIGHT APARTMENT. Gas stove. Call at 451 Water street. 12d-34-3083.

TO RENT—COMFORTABLE, FOUR-roomed flat; conveniences. Clean, nicely decorated. Good location. Apply 182 Antrim. 3d-36-3316.

TO RENT—TWO LARGE FURNISHED bedrooms; central. Apply Examiner. 3d-34-3259.

TO LET—GARAGE, REAR OF KING and John streets. Apply C. H. Huffman, 400 Downie street. 'Phone 610M. 3d-34-3279.

TO RENT— BRICK STABLE, CENTRAL. Apply at Examiner for address. 3d-36-3310.

TO RENT— BRIGHT APARTMENT, with bath, heated. 'Phone 1223W. 12d-39-3190.

TO RENT—SMALL, MODERN HOUSE, centre of the city. Rent $30. Apply 481 Aylmer street. 3d-35-3286.

TWO FURNISHED ROOMS TO LET, with light housekeeping, to couple with no family. Must be well recommended. Apply 505 Aylmer street. 12d-45-3303.

TO RENT—8-ROOMED HOUSE, NEW hardwood floors and fireplace. All modern conveniences. Apply Mr. L. J. Humber, 10 Argyle. 12d-35-3100.

TO RENT—NO. 173½ SIMCOE ST. Suitable for store or office. Immediate possession. Apply 437 George street. dtf.

TWO FURNISHED BEDROOMS TO rent. Gentlemen preferred, or married couple. Apply 560 Water street. 3d-36-3314.

TO RENT — FLAT; SIX ROOMS; Clean. All conveniences. Central. Rent $21.00. Free water. Apply Examiner, Box 3276. 3d-34-3276.

2 UNFURNISHED FRONT ROOMS to rent; all conveniences, near Bonner-Worth. 490 Cambridge street. 3d-34-3269.

## HOUSES, REAL ESTATE

FOR SALE—WEST PART LOT 116, with or without timber, also broken lot 117, good water front. Harvey. G. Galvin, 324 Charlotte St. 52d-159-1280

FOR SALE—SOLID BRICK, NEWLY remodelled, duplex house, garages, large garden, central. Good investment. Reasonable. Owner leaving city. Box 3249, Examiner. 6d-36-3249.

FOR SALE—COTTAGE; SNAP, WEST side, good lot, $1,200. $300 down, balance like rent. 7 roomed brick house, central, 3-piece plumbing, new, $3,500. $300 down, balance like rent. Apply 344 King street. 3d-9-11-13-3317.

FARM FOR SALE—135 ACRE FARM in Cavan Township. Brick house, large L-shaped barn, drive shed, 2 wells, bush. Apply Offa Williamson, Fraserville, R. R. No. 1. 26d-59-3230.

FOR SALE—5 ROOMED BUNGALOW. Hardwood floors, fireplace, furnace, large lot. Close to car line and river. Apply V. Wilson, King George street south. 6d-3267.

FIVE-ROOMED COTTAGE FOR sale. Gas, lights, water, double lot. Central, west. Cheap for cash. Apply to "Examiner for address." 3d-44-2838.

FOR SALE — MODERN HOUSE, south end, convenient to factories, and being No. 231 Princess street. Three-piece bath, furnace, cement floor in cellar, and newly papered and painted throughout. Easy terms. Apply 437 George street.

7-ROOM BRICK HOUSE, ALL modern but furnace. Very central. Bargain at $3,300. Easy terms. Apply 282 George street. 12d-166-2602.

6-ROOMED BRICK HOUSE, ALL modern, furnished, and garage, for sale or rent. West side. Apply 344 King street. 3d-35-3287.

## WANTED

ROOM REQUIRED IN GOOD LOCALITY, with or without breakfast. State terms and when available. Box 3306. 3d-34-3306.

WANTED TO SELL 40 TO 50 quarters of milk per day. 'Phone 197r2-1. 3d-35-3101.

WANTED — FURNISHED SUMMER cottage within 30 miles of Peterborough, from 15th August to 15th September. Answer to P. O. Box 1157. 3d-34-3282.

WANTED — POSITION AS HOUSEKEEPER with family of adults. References if required. Apply 88 McDonnel street. 3d-34-3281.

WANTED — ONE OR TWO LADY roomers, for a nicely furnished bedroom, very central, with every convenience, in private family; no children. Rent reasonable, or could arrange for board. Apply to Examiner for address. 3d-35-3298.

WANTED — AMBITIOUS MARRIED couples to undertake a sound business agency. Wife must be a pleasant conversationalist and have clear voice for telephone talking. Husband must be a good salesman and have telephone in home. To such married couples we can offer a dignified money-making proposition. Write, giving telephone number and qualifications to British Rubber Company, 332 McGill Street, Montreal." 1d-33-3312.

## FOR SALE

A WHITE POMERANIAN DOG FOR sale. 'Phone 1297J. 3d-34-3262.

A GOOD MILCH COW FOR SALE. Apply Examiner for address. 3d-35-3294.

ANGLE WORMS FOR SALE— 75c. per 100. 881 Water street. 'Phone 1109W. 12d-37--3155.

DRIVING MARE FOR SALE. WILL sell cheap. Reason for selling, owner has a car. Apply Examiner for address. 3d-33-3252.

DEW WORMS FOR SALE—'PHONE 1763J. 26d-39-2872.

FOR SALE—ONE GOOD HOLSTEIN cow, due to freshen Aug. 11. Apply H. Darling, No. 2 Peterborough. 6d-36-3236.

FOR SALE—SQUARE PIANO. WILL sell cheap. Apply at Examiner. 3d-34-3277.

FOR SALE—LIVING ROOM RUG, 9 ft. x 15 ft. Dining room rug, 13 ft. by 10 ft. 2 cosy corners. 1 dish washer. 'Phone 1192 or call at 570 Water street. 2d-35-3252.

FOR SALE—COLUMBIA GRAPHONOLA, with 20 records. Only used about 1 month. Owner leaving town. Apply Examiner for address. 3d-34-3264.

FOR SALE— DINING ROOM SUITE, settee, Axminster rug, linoeum, Art Garland heater, Garland range, table, chairs, sealers, bedroom suite, dresser, bed, stair carpet, verandah screens, screen doors. Apply 481 Bolivar street. 6d-36-3247.

FURNITURE FOR SALE, INCLUDING fine upright piano. Everything in first class condition. Apply second house south side McKellar street, south end car line, or 'phone 1874F. 6d-36-3250.

FOR SALE—WOOD, GOOD HEAVY mixed slabs, 4 ft. and 16 and 21 inches. Also maple hardwood in 16 inch length, delivered. Address A. L. Payne, 'phone line 16 R6, Warsaw.

FOR SALE — PHONOGRAPH; ALMOST new. Will sacrifice for quick sale. Cash or terms. Owner leaving city. Apply Examiner for address. 3d-34-3260.

FOR SALE—STEEL RANGE, WOOD or coal, with water front and copper boiler. Hall and parlor hanging lamps. 23 yards reversable carpet. Electric belt. Apply 256 McDonnel. 3d-34-3258.

FOR SALE—ONE SET OF DINNER dishes, 1 set of tea dishes, both new. One new set of single harness, and nearly new rubber-tired runabout, also two good driving horses, 3 sets of scales, good as new. All will go cheap, as must be sold at once. Apply Examiner for address. 3d-34-3261.

FOR SALE — 1 QUEBEC HEATER, with grates, nearly new; 1 Grand Jewell heater, self-feeder; 1 Peerless Garland cook stove, burns wood or coal; 1 Little Dot laundry stove; 1 Rayo table lamp, nearly new; 1 lamp with handle; 1 fancy table lamp with large globe. Apply 282 1-2 Sherbrooke Place. 3d-35-3290.

FOR SALE— MOTOR BOAT, PERFECT condition, $165, or nearest offer. Apply Examiner for address. 3d-35-3301.

MINNOWS, CRAWFISH, GALLINIPPERS, dew worms, and bait of all kinds, at reasonable prices, for sale. 571 Reid street. Peterborough. J. F. Airriess, Bait License 3337. 'Phone 2227W. 6d-36-3253.

THE DEGEN REMEDIES HAVE now been placed on the market and can be obtained at 90 Gladstone avenue, or telephone 1514W. These remedies are well known to the general public and are fully registered under the Proprietary Patent Medicine Act. Mrs. Frank Degen. 3d-36-3256.

## AUTOS FOR SALE

A GOOD FORD CAR FOR SALE. Also a lot of good household furniture. Apply to Mrs. A. Larush, Lakefield P.O., Ontario. 3d-34-3270

FOR SALE—SEVERAL GOOD USED cars, good condition. Sacrifice for quick sale. Reasonable terms allowed. 'Phone 224. Harold Dunford. 11d-42-3284.

FOR SALE — ONE McLAUGHLIN three-passenger coupe, six cylinder. Has not run three thousand miles. Tires practically new. In A1 condition. Will sacrifice for cash or will take smaller car in exchange. Apply Examiner for address. 6d-34-3202.

## *A Thought*

Consider the ravens; for they neither sow nor reap; which neither have storehouse nor barn; and God feedeth them; how much more are ye better than the fowls?—Luke 12:24.

Thousands of men breathe, move and live; pass off the stage of life and are heard of no more. Why? They did not a particle of good in the world.—Chalmers.

### CAPES AND SHAWLS.

Capes and shawls are very popular for evenng wear Besides the colorful embroidered Spanish shawls are those of lace, brocaded fabrics, or of plain color, with long fringes.

### WHITE CHARMEUSE.

For the girl who dislikes fussy clothes and bouffant lines, but likes to look decorative, nothing is more attractive than the frock of white charmeuse, sleeveless, with a long bodice and an embroidered girdle.

## HELP WANTED—Male

MAKE MONEY AT HOME—$15 TO $60 paid weekly for your spare time writing showcards for us. No canvassing. We instruct and supply you with work. West-Angus Showcard Service. 29 Colborne Bldg., Toronto.

ARE YOU AMBITIOUS TO EARN more money? We need a man of neat appearance to represent us here. This is your opportunity. Apply Vacuette Sales Co., 435 George street. 1d-33-3311.

WANTED—A FIRST CLASS BUTCHER. Apply Examiner for address. 3d-34-3233.

## HELP WANTED—Female

GOOD GENERAL SERVANT WANTED at once. Good wages. Apply 572 Charlotte street. 3d-36-3318.

THE BELLEVILLE GENERAL HOSPITAL offers a three years' course of training to nurses, with affiliation in Montreal for pediatrics and medical diseases. Apply now for prospectus. Classes start in September. Margaret Tait, Supt. 6d-34-3191.

WANTED—WOMAN TO DO HOUSEWORK. Apply 463 Hunter street. 3d-36-3315.

WANTED — AN EXPERIENCED maid. Apply Mrs. Meyers, 271 Brock street. 3d-34-3266.

WANTED — MIDDLE AGED LADY as housekeeper for small family. Good home. 334 Aylmer. 'Phone 749. 3d-34-3280.

WANTED—KITCHEN GIRL. APPLY King's Hotel. 3d-36-3255.

WANTED—A GIRL OR WOMAN FOR housework. Apply 468 Gilmour street. 2d-3240.

WANTED — EXPERIENCED GIRL for general housework. References required. Apply Box 3295, Examiner. 3d-35-3295.

WANTED—WILLING GIRL TO HELP with housework in small family. Must be competent and experienced. Apply 541 Water street.

WANTED—MIDDLE-AGED WOMAN, capable of taking care of invalid and assisting with housework. One who desires a good home and is companionable. Apply by letter, stating salary expected. Box 3171, Peterborough Examiner. 6d-36-3224.

## PERSONAL

HANDSOME LADY OF MEANS; would marry, if suited. Write, Violet, Box 787, Dennison, Ohio. 26dTh 2049

## BABY CARRIAGES, Etc.

FOR SALE — BABY CARRIAGE, white wicker, reversible, in No. 1 condition. Apply at 311 McDonnel street. 2d-34-3285.

ONE CREAM WICKER BABY CARRIAGE for sale, in first class condition. 'Phone 939J, 310 Pearl Ave. 3d-35-3303.

## LOST

LOST —TAME CANARY, YELLOW. Generous reward. J. P. Bond, 590 Weller street. 3d-35-3247.

LOST—A LOCKET INITIALED B.R. R.T. Oval shape. Finder leave at Examiner. 3d-36-3305.

LOST — A HOUND PUP, EIGHT weeks old. Black, tan and white and black spots. Reward. Apply W. B. Jopling, 461 George. 'Phone 254. 3d-34-3239.

LOST—AT CHEMONG PARK, ABOUT a month ago, betewen the old pavilion and the bathing beach, finger ring, with green onyx and pearl setting. Finder please leave at The Examiner Office. 3d-34-3227.

LOST—ON SUNDAY, AUG. 5, A SILVER cigarette case, bearing initials "A.R.A." Finder leave at Examiner Office and receive reward. 3d-34-3282.

LOST—A POMERANIAN DOG, WITHOUT any collar or chain, dark brown, female, named Gip. Finder notify Mr. J. McIllmoyle, 303 Louis street. 'Phone 1336W. Anyone harboring same will be prosecuted. 3d-34-3265.

## WORK WANTED

WASHING OR CLEANING DONE BY the day. Apply Box 3257. 3d-37-3257.

# *World's Champ Commuter Over Long Distances*

DENVER, Colo., Aug. 9.—As a long distance commuter, Ida Kruse Mac Farlane of this city holds the record.

She uses up a 1000-mile commutation ticket every time she gets on the train, and consumes a day and a night getting to her day's work.

Mrs. Mac Farlane is really a traveling pedagogue, who simultaneously teaches in three cities—Denver, Kansas City and Omaha.

With headquarters here, where she is professor of English at the University of Denver, she makes the trip from this city and return, and Omaha and return each month, meeting classes in each city and laying out courses of study.

**Classes for Women.**

"It began by my organizing classes for women whose school days were ended but whose desire for education was not," she says.

"These women came in from the suburbs and the surrounding country and overflowed the capacity of the class room. So I decided I could serve them better by laying aside certain days and go to them. The distance grew and the demands upon my time multiplied until commuting to Kansas City and Omaha resulted."

Mrs. Mac Farlane has had as many as a thousand pupils in her class at Kansas City and almost that many in Omaha and Denver. All of her pupils have reached the age of maturity. Many are mothers and a surprisingly large number are grandmothers.

**Belated Education.**

"They are women whose struggle for existence in the past has made impossible the education they desired," she explains. "There was no time or money for self-improvement in the early days.

"Now wheat, oil, corn and the advance in the value of land have all contributed to give them the ease they earned, and they feel they will enjoy it more with keener appreciation.

"Many of the women are actuated by the praiseworthy ambition to keep up with their children.

"I have women of 70 in my classes," Mrs. Mac Farlane concludes. "It is most interesting to watch the age limit advance. I expect to enroll women of 80 next year.

"Education is the most beautiful thing in life, except religion, and there is no age in either."

### THE GROWING OF O. P. V. SILAGE

(Experimental Farms Note.)

If mixed farming is to be followed in Northern Ontario and the keeping of live stock to build up the fertility of the soil a cheap and succulent feed must be available to bring them through the winter. Up to the present time it has been found at the Kapuskasing Experimental Station that O. P. V. is one of the best feeds for this purpose although greater tonnage has been obtained from sunflowers and at a much less cost of production. The O. P. V. has its advantages over sunflowers; as it can be sown at a much later date requires no intertilling is a much more satisfactory crop to handle under field conditions can be cut by the binder and the blower will handle the full size sheaf from the wagon where it can be fed to the blower as fast as it can be taken care of. When it is out at the proper stage for silage purposes it makes a very succulent feed and is readily eaten by stock of all kinds.

It has been found that when shrinkage takes place there is over-fermentation in the silo with resultant musty silage. At the station it is usual to keep a light stream of water in the blower and excellent results have always been obtained but care must be exercised as too much water will cause injury. O. P. V. generally grows very rank under favorable conditions and smothers weeds of any kind; and early fall plowing can be carried on when the crop is removed which is a great advantage in the north owing to the short season in which to do the work. Every advantage must be taken of silage crops that mature in time for fall plowing to be done and O. P. &. has the advantage over both corn and sunflowers in this respect.

O. P. V. will grow to maturity in from 90 to 100 days under good growing conditions. As sunflowers and corn take a much longer period to fully mature the harvesting and silo work is extended into really cold and unpleasant weather; and where fall plowing is as essential as it is in this region this is a big handicap. The clay soil is much easier to work when fall plowing is done and it also means earlier seeding which is equally essential where such a short growing season obtains for the cereals which follow a hoed crop. This crop can be highly recommended for the settlers of the clay belt. Where they have no silo it can be cured as hay makes good feed for live stock and will bring them through the winter in good shape.

### SOUND AND ITS MEASUREMENT

To those of a philosophical turn of mind there is much food for thought in the extent to which sound enters into our daily affairs. The human ear which is so sensitive that it can detect the tiny air wave started by a far gate latch a hundred yards away is deafened by the roar of street traffic or strains to catch the message of a telephone diaphragm less than an inch away. In eliminating unnecessary noise and in strengthening and purifying sounds which it is desired to hear there are innumerable difficulties to overcome. The amount of energy in the sound wave is almost incredibly small whatever our impression in particular cases. Also the sound wave is transient and has nothing tangible which can be measured. One of the most useful methods of investigation consists in recording the wave photographically. An instrument devised for the purpose by a British scientific firm employs a very light diaphragm which is set in motion by the sound and records its oscillations on a photographic film. The special features lie in the extraordinary thinness of the diaphragm and in the arrangements made to alter the range of measurement. By aid of this and other instruments much knowledge has been gained contributing towards the perfection of the telephone and gramophone and assisting in the construction of better buildings and silent machines.

### VARNISHE DLINOLEUM.

If linoleum is varnished, it wears better and is easier to clean.

## POULTRY AND EGGS

FOR SALE—14 LAYING HENS. APply 509 Chamberlain street. 3d-35-3299.

## BOARDERS WANTED

GOOD BOARD FOR TWO MEN. APply 558 Chamberlain street. 6d-39-3304.

## BOARD WANTED

FIRST CLASS BOARD AND ROOM wanted by gentleman. North or central. Must have very careful diet and personal consideration. P. O. Box 781 city. 3d-35-3289.

*For Sale*

7 rooms, all modern, oak floors, central. Nice home. See this, $7,500
7 Rooms, all modern, oak floors; newly decorated, South ..... $4,000
6 Rooms, modern but furnace, south. Some cash and car for equity. $3,150
6 rooms, south-west township taxes. $200 cash, balance easy ..........$2,300
5-Room Cottage, new, south. Take car ..........$1,600
Some Good Farms and Market Gardens, where house can be taken as part, in our listing.
A Few Good Houses To Rent
**P. E. RUTHERFORD AGENCY**
282 George Street
Phone 142j Residence 646w

**For Sale**

$2500 buys New Frame Dwelling at South end; 7 rooms; light and water; good sized lot. Will trade for house in centre of the city.
$3,300.00 buys Brick Dwelling on George Street, north of London; conveniences; good terms.
$3,700.00 buys Nice Brick House, all conveniences, hot water and gas, garage, good location; might exchange.
$4,200.00 buys Dwelling on Bolivar Street, White Brick, 8 Rooms, all conveniences, new furnace.
All kinds of Insurance, representing 25 First-class Companies. Give us a trial.

**Going to Build ?**

I will be pleased to furnish estimates of Houses, Bungalows, Summer Cottages, Garages, Alterations, Repairs, etc.
A. B. CUNNINGHAM
331 Reid St. Phone 1261w

**BUILDING MATERIAL**
AT
**Reasonable Prices**
We keep in stock the following Builders' Supplies:
Cement — Lime
Hard Hall Plaster — Plasterers' Hair
White Rock Finish — Mortar Colour
Plaster Paris — Gypsum Wall Board
Fire Brick — Hard and Soft Coal
Fire Clay — Wood
**THOS. A. REHILL CO.**
210 Wolfe Street (near C.P.R. Stn.)
'Phones—Office 245, Residence 665W

**H.P.LINDSAY AGENCY CO.**
**392 WATER ST.**
50 Acres of Good Land and Buildings, close to City. Would exchange for City Property.
$4,000.00 buys 8-Roomed Red Brick House, all modern, hardwood floors, large lot; very central. Easy terms.
$2,300.00 — 6-Roomed Red Brick House, two-piece plumbing; easy terms.
300 Acres of Good Land, best of Buildings; water through House and Barn. Would take House in City in exchange.
100 Acres of Good Land, good Buildings, to rent at reasonable rent.
Lots to Sell at Reduced Prices in all parts of the City.
A good collection of Farms for Sale at good prices. Now is the time to look over the Land. Call and see us!
**J. CHAMBERS & CO.**
354 WATER STREET.
Phone 1719J. Residence 1594W.

WANTED
LIVE HENS AND BROILERS
—Call—
S. COHEN,
89 Charlotte St. Phone 889j
And we will call for them. 26dt.t.s52

## RAILWAY TIME TABLES

### CANADIAN NATIONAL RYS.

All Trains Daily Except Sunday.
(Corrected to date.)

No. 91—7.10 a.m., Lindsay-Toronto.
No. 96—8.10 a.m., for Port Hope and Toronto.
No. 93—8.23 a.m., for Lindsay, Blackwater Junction, Orillia, Midland, North Bay and Toronto.
No. 98—8.25 a.m., for Hastings, Campbellford, Belleville and points on the main line east.
No. 369—8.30 a.m., for Lakefield.
No. 92—12.02 a.m., for Lindsay, Port Hope, Toronto Buffalo, making connections with the International Limited for London, Detroit, Chicago and Ottawa.
No. 100—12.15 p.m., for Hastings, Campbellford, Belleville and Ottawa.
No. 371—12.25 p.m., for Lakefield.
No. 95—5.34 p.m., for Lindsay, Orillia, Midland, North Bay and Toronto.
No. 373—5.40 p.m., for Lakefield.
No. 99—8.19 p.m., for Lindsay.
No. 94—9.10 p.m., for Port Hope, Montreal and Boston. Carries sleeper for Montreal.

### CANADIAN PACIFIC RAILWAY.

(Corrected to Date.)

GOING EAST—
11.59 a.m.—Norwood, Havelock, Bonarlaw, Tweed, Perth, Smith's Falls, Kingston, Ottawa, Montreal and intermediate points daily. On Sunday this trains proceed east only as far as Havelock.
8.20 p.m.—Indian River, Norwood, Havelock and Tweed. Daily except Sunday.
12.03 a.m.—Havelock, Tweed, Kingston, Perth, Smith's Falls, Montreal, St. John, Boston and New York. Daily except Saturday.
1.00 a.m.—Havelock, Tweed, Kingston, Perth, Smith's Falls, Ottawa.

GOING WEST—
4.31 a.m.—Myrtle, Toronto, Guelph, Goderich Hamilton, Galt, Woodstock, St. Thomas, London, Chatham, Detroit, Chicago and New York. Daily.
4.58 a.m.—Toronto (Yonge Street), Hamilton, Owen Sound, Teeswater and intermediate points. Daily except Sunday.
7.35 a.m.—Toronto, Hamilton, Brantford, Buffalo, Rochester, Boston, New York, Galt, Woodstock, London, Chatham, Detroit and intermediate points between Peterboro and Toronto. Daily except Sunday.
9.35 a.m.—Bethany, Lindsay, Orillia, Port McNicol and intermediate points. Daily except Sunday.
3.50 p.m.—Toronto, Hamilton, Brantford, Buffalo, New York, Galt, Woodstock, London, Windsor, Detroit, Chicago and intermediate points between Peterboro and Toronto. Daily.
6.50 p.m.—Lindsay, Toronto and intermediate points. Daily except Sunday.

**Renew Your Subscription.**

GOOD INVESTMENTS
Six-Roomed Bungalow, three-piece bath, electric fireplace, hardwood oak floors, furnace, electric stove, electric fixtures. All for $3,800.00. This is a bargain. See it. Owner leaving city. County tax, $32.00.
A snap in a Seven-Roomed Brick, all modern, with furnace, George street south. Don't miss it. To be sold.
New Six-Roomed Brick, all modern, with furnace, all newly decorated, lot 40 x 100 to lane. $500 down, balance easy.
$8,000.00—One Hundred Acres of good loam soil, all workable, but fifteen acres of pasture and woods; fine house and good barn, silo. Owner will take house in city. Mortage for balance.
**H. J. McCANNAN**
Walter Nugent, Assistant.
Nugent, 'Phone 1693M.
140 Simcoe Street. 'Phones 46J—772

FOR RENT—
A large Ground Floor Office, or Stationery Store, can be rented in whole or in part.
FOR SALE—
200 acres of land, 140 acres working land, balance pasture and wood, in Cavan, 3-4 of a mile from station, splendid buildings, consisting of brick house, three piece bath, bank barn, 42 x 100 feet; can be purchased at a reasonable price, and on easy terms. Owner would sell stock, also crop.
100 acres of good land, 60 acres working land; balance pasture and wook, well fenced; first class buildings, such as new brick house with furnace, barn 30 x 100 feet; other buildings; convenient to station, church and school; owner would exchange for a property in Peterboro. Price ...... ...... ...... ...... .... ...... $7000
For inspection and further particulars of the above properties apply
**J. T. O'Connell & Co.**
136 HUNTER ST. W., CITY
Phones—Office 376, Residence 1359

**WANTED**
Applications for Doctor for Canadian General Electric Co. Mutual Benefit Society. Apply F. A. SHANNON, Secretary
5d343s08

Telephone 790 When You Want Your
PIANO OR ORGAN TUNED
Player Pianos A Specialty.
All Work Guaranteed.
W. H. CUNNINGHAM
560 Weller Street.

COAL! COAL!!
We are taking orders now for our famous LARGE PEA COAL. If you wish to secure any, order at once, as we have only a limited quantity in stock.
Apartment to Let.
A. LOW & CO., 364 Simcoe St.
'Phone 607. N. and Hol. 1027

CHINA PAINTING
Mrs. Langley McCarthy Teaches Biscoffs' New and Beautiful Work in CHINA PAINTING

EDWIN ELCOME
TAXIDERMIST
602 Harvey St. Peterborough, Ont.
HEADS, BIRDS, FISH, ETC.
Mounted Artistically and Permanently.
Maskinonge, Bass and Trout
Our Speciality

DAVIS-THOMPSON COMPANY, LIMITED
*Insurance and General Agency*
433 GEORGE ST. PHONE 40

4% INTEREST, Compounded Half-Yearly, Paid on Deposits.
One Dollar opens an Account. Special facilities afforded Depositors for the convenient transaction of their business, and accounts are subject to cheque withdrawal.
For sums of $100 and upwards this Company's Debentures are issued in terms of one to five years.
Bearing INTEREST Half-Yearly at - - - 5%
TORONTO SAVINGS & LOAN CO.
435-437 George Street
PETERBOROUGH

MAIL EDITION

# The Evening Examiner

THE Condensed Advertising in the Examiner is getting excellent results for those using these columns. For Sale, To Let, Lost, Wanted, etc. Try it.

PRICE THREE CENTS — PETERBOROUGH, THURSDAY, AUGUST 9, 1923 — PRICE THREE CENTS

## LATE REPORT IS MORE FAVORABLE

### C.N.R. Crop Report Places Manitoba Damage at Ten to Fifty Per Cent.—Conditions Good Elsewhere.

WINNIPEG, Aug. 9.—(Canadian Press.)—Black rust and saw-fly have in many places damaged the crop to percentages ranging from ten to fifty per cent., states the Canadian National Railway crop report for western lines issued here yesterday.

Some wheat cutting is reported in Manitoba, and it is expected to be general between August 15 and 20. Southern and south-western sections of the province have been more seriously damaged with rust and sawfly than those in the north and central districts. Already rye has been harvested in many districts and the yield has been satisfactory in most places, the report states.

Many places report fall rye cutting as being in full swing in Saskatchewan and good yields are expected. A large number of points report no damage whatever from rust. With favorable weather all crops are making good progress towards maturity. Harvesting will begin begin between August 15 and 20.

Crop reports from Alberta are more favorable than from either of the other provinces. No damage so far is reported from either hail, rust or frost. All crops are doing well and harvesting will be general about Aug. 25.

## MASQUERADE AT CROWE'S LANDING

### Annual Affair Was a Big Success—"Spark Plug" Appeared on the Scene.

LAKEFIELD, August 9. — The annual masquerade held at Crowe's Landing last evening was an unqualified success in every way. Though there were not as many in costume as last year the number of guests who were not in masque far exceeded that of any other occasion, upwards of two hundred persons being present.

The sensation of the evening was the appearance of "Spark Plug" and the antics of Barney Googles racing steed kept the guests in fits of laughter for the greater part of the evening. When the tide came to unmasque "Spark Plug" was found to be composed of Vaughn Finlay and Clyde Jackson.

Others who were in costume were Miss Mary Roxborough, as a Maple Leaf. Miss Lois Cuffe and Miss Bara Foots as bride and groom; Miss Mary Finlay as a Butterfly Fairy; Miss Florence MacRae as a wood nymph; Boby Lennox as a Baby Rabbit; Miss Coburn as Bathing Girl Bert Chapman and George Wadds as Poppy Girls; Miss Cairns as a Spanish girl; Mrs. Wadds as a Spanish dancer; Miss Dorothy Moir as an Old Fashioned Girl; Ross McIntyre as a Nigger Clown; Miss Marion Platt and Miss Margery Henderson as Pierrettes; Miss Doris Jackson, as a Dutch Girl; W. Glassey as Sir Walter Raleigh; Jimmy Simpson and Billy Chapman, as clowns; Miss Lois Mitchell, as a Turkish girl; Miss Fanning as an Eastern lady; Miss Glassey as a Colonial girl; Miss Bessie Griffith, as an Irish girl; Miss Florence Campbell as a rose bud; Edwin Cowley as a clown.

### GIGANTIC COUNTY FAIR PLANNED AT CLEVELAND

CLEVELAND, Aug. 9.—(Associated Press)—A gigantic county fair, which already is assuming international proportions, will be held in Public Hall, this city, Oct. 6 to 16. It is to be known as the Cleveland National Exhibition and will have a display of agricultural products and implements, livestock, fruits and flowers from every part of America.

James F. Fleming, manager of the Ohio State Fair, is in charge of the exhibition.

Manager Fleming has announced that the Canadian government has reserved 2,000 square feet of space in which will be exhibited Canadian products. A letter has been received from the office of President Obregon of Mexico announcing that that country's department of industry is considering an exhibit. Porto Rico and Cuba also will send displays.

The finest livestock in America will be entered, the management believes. The exhibition comes after most of the state fairs have been held and it is planned to gather here the champion herds of all the state fairs, making the livestock section a show of champions.

An apple show with fruit entered from all parts of the country is also attracting wide attention. There will be displays of women's work, such as baking and canning; the work of domestic science and manual training of pupils of the schools.

### DR. GORDON BELL DIED.

WINNIPEG, Aug. 9. — (Canadian Press).—Dr. Gordon Bell, Provincial Bacteriologist and Professor of Pathology in the Medical College died at the general hospital here yesterday afternoon.

He was born at Pembroke, Ont., May 22, 1863. He received his education at Pembroke Collegiate Institute, Toronto University and Manitoba Medical College.

## CUNO DECLARES THAT PASSIVE RESISTANCE WILL BE CONTINUED

### Chancellor Greeted With Cries of "Traitor" When He Rose to Speak—Speech Received Coldly.

#### BRITISH NOTE.

BERLIN, August 9. Canadian Press. — Passive resistance will be continued with all the strength of the German people, "free from mad acts of violence and terror," and the people in the unoccupied territory will "support actively" those in the occupied region, Chancellor Cuno asserted in addressing the Reichstag when it convened for a short extraordinary session yesterday.

When the Chancellor rose to begin his long address he was prevented from speaking for some time by the Communists, who greeted him with epithets such as "Traitor," "Swindler," and "The President of the Stinnes Company's Board is going to speak."

One Communist eDputy got very excited, shook his fist at the Chancellor and was called to order twice. Herr Cuno was subjected to continual interruption during the speech, which was received somewhat coldly by the House.

"If there is no light on the horizon which promises us speedy help, then it is for us to keep alive by means of our iron determination," said the Chancellor in his peroration, "and to make every sacrifice in this we must rely solely upon ourselves. We stand alone and must and will help ourselves."

The Chancellor asserted that France was receiving only one-fifth the coal and coke which she formerly received and declared that she could not hope for better deliveries as the workers and employers refused to work "at the point of the bayonet for the benefit of the oppressor."

He counselled his hearers to have nothing to do with civil war, and announced that the government would suppress with the strongest hand any civil disorder or rioting. He pleaded for open discussion as a means of saving the nation, and said that he himself was ready to resign when it was felt the people had lost confidence in him.

**Tribute to Harding.**

At the opening of the sitting President Loebe paid a tribute to the late President Harding the members and the occupants of the public galleries standing during Herr Loebe's address.

At the opening of the short extraordinary session of the Reichstag yesterday to dispose of urgent financial measures, Chancellor Cuno made a long speech reviewing the internal and external situations and alluding to the British draft reply of the German note to say that the principles upon which Great Britain based her proposals were not pleasant for Germany.

There were many suggestions in the draft which appeared impossible to the German government, so far as it was able to judge without knowledge of the supplementary documents, asserted the Chancellor, adding that in an endeavor to maintain good relations with her "comrade-in-arms of yesterday," Great Britain had gone extraordinarily far in her concessions to the French viewpoint.

"It is not our business," declared Herr Cuno, "to expatiate on what Great Britain considers her interests and we are no so foolish as to imagine sympathies for Germany where there are none."

**Await Publication.**

Emphasizing the danger and the futility of conjectures pending the publication of the British documents the German Chancellor said the only thing certain was that there was no reason for any great hopes.

"Germany must be prepared for a long period of suffering," he added, "and to accommodate itself to such circumstances, and not expect to work wonders. We must believe in ourselves and manifest that belief, not by fatalistic resignation, but by determined action."

Alluding to France's demand for cessation of passive resistance before she is willing to open negotiations or say what she wants, the Chancellor emphatically declared that it was impossible to ask the people of the Ruhr and the Rhineland to abandon their sole weapon unconditionally.

**To Continue Resistance.**

"What we cannot do and will not do is to abandon a German land and betray fellow countrymen," he asserted. "We refuse to work under the bayonets of our oppressors."

Submission to the "merciless obstinacy" of the French Government, he declared, would have to be sealed with a document which would be worse than the Treaty of Versailles. The latter agreement, he contended, "weighs like a curse upon the peoples of Europe."

Referring to the British draft reply, Chancellor Cuno said: "This proposal, which practically sacrifices the German standpoint to the French standpoint, has been rejected by the ruler and destroyer of Europe."

He then continued: "If it is the case that there are no practical possibilities for reaching an understanding with France, which is desired by us, but rejected by Paris, and if there is no light on the horizon which promises speedy help then it is for us to keep alive by means of our iron determination and to make every sacrifice in this we must rely solely upon ourselves. We stand alone and must and will help ourselves."

"Therefore," Chancellor Cuno concluded "it is necessary to continue with all our strength passive resistance, free from mad acts of violence and terror against the people in the occupied region, and to support actively from the unoccupied territory the population which is persevering in a passive resistance of its own will."

### Check-Up on Incomes of Big Bootleggers.

SYRACUSE, August 9. — Canadian Press. — A check up on incomes of bootleggers has been directed by Jesse W. Clarke, the Collector of Inland Revenue, and efforts will be made to prosecute in numerous instances when true income tax returns have not been filed. Reports that several bootleggers have openly boasted of large incomes have inspired the check-up on the part of the Bureau.

## PETERBORO BANKER GOING TO CAPITAL

### G. A. Campbell Appointed Manager Union Bank at Ottawa.

WINNIPEG, Aug. 9. — (Canadian Press).—R. H. Baird, manager of the main office in Winnipeg has been appointed assistant to the general manager of the Union Bank of Canada. G. S. Orde, of Ottawa, has been appointed manager at Winnipeg, and G. A. Campbell, Peterboro appointed manager at Ottawa.

### ANCIENT EGYPT BRIDES COST JUST $4 EACH

LONDON, Aug. 9.—(Associated Press)—Professor W. Flinders Petrie, the eminent Egyptologist who was recently knighted by King George, gives some interesting information regarding the private life of the ancient Egyptians. The earliest marriage contract known in Egypt, he says, dates from 500 B.C. The terms of the pact, as drawn up by the husband, were as follows:

"Since God willeth that we should unite one with the other in righteous wedlock, after the manner of every free man and every wise woman, therefore I have given thee four dollars in gold as a bridal gift, that thou mayest come and enter my house as a free woman. And for my part I will not neglect thee more than as it were my own body. Neither shall I be able to put thee forth without a cause, having legal ground. But should I wish to put thee forth, I will pay 17 dollars for the matter."

### Laddie-Boy Has Said Good-Bye to His Master

WASHINGTON, Aug. 9.—(Canadian Press.)—Laddie Boy said goodbye to his master in the East Room of the White House yesterday morning. Mrs. Harding, who loves Laddie Boy no less than her husband did, told the attendant in whose special charge the pup has been, to take him into the East Room for a moment, because he seemed to want to go.

Alertly, Laddie Boy sniffed the air freighted with the fragrance of funeral blooms, walked solemnly around the bier lying under the great crystal chandelier and poked his nose into the flowers, as though looking for the master he knew was there but couldn't see. Then he turned his brown eyes on the White House attaches with an inquiring look.

### Kansas Wheat Crop Has Taken a Slump.

TOPEKA, Kas., Aug. 9.—(Canadian Press.) — The Kansas wheat crop has slumped to an average yield of nine bushels per acre and a crop of 79,596,000 bushels, which makes it rank definitely as the second from the smallest in ten years, according to the monthly crop review issued by E. C. Paxton, Federal Crop Statistician for Kansas. In contrast to the wheat, Paxton declared, the corn outlook still is bright and promises to be the third largest in ten years.

### Removes Hairy Growths Without Pain or Bother

(Modes of Today)

It is not necessary to use a painful process to remove hairy growths, for with a little delatone handy you can keep the skin entirely free from these beauty destroyers. To remove hair, make a stiff paste with a little powdered delatone and water. Spread this on the hairy surface and in about 2 minutes rub off, wash the skin and the hairs are gone. To guard against disappointment, be careful to get real delatone. Mix fresh as wanted.

## CABINET DISCUSSED CONFERENCE PLANS

### Imperial Economic Conference Has Been Given Close Consideration By Canadian Authorities.

OTTAWA, Aug. 19— (Canadian Press.)— At the close of yesterday afternoon's session of the cabinet Premier King intimated that a great deal of attention is being given to questions which will come before the Imperial and Imperial Economic Conferences in the fall.

Referring to an impression which, he felt, prevailed in some quarters that Canada was not giving as much consideration to matters which will be discussed at the forthcoming empire meetings as other countries, Premier King declared that ever since the conference agenda had been received experts had been employed in the various government departments compiling necessary data.

"In view of the careful consideration which is being bestowed upon these matters," said the Premier, "I regret that an impression should obtain in any quarter that the Canadian government is not showing sufficient interest in the questions which will be dealt with at the conference."

### BUDDISTS PLAN DRIVE FOR WHITE CONVERTS IN HAWAII ISLANDS

HONOLULU, Aug. 9.—(Associated Press)—An active drive for converts to Buddhism among the English speaking people of the Hawaiian territory is forecast as the result of action taken by Buddhist leaders in deciding to organize a Buddhist evangelican association in Hawaii with headquarters here.

The principal aim of the society will be to spread the teaching of the sect in English, and present plans call for the training of English speaking priests of Buddha, the publication of canonical books in English regarding Buddhism.

Two men, graduates of a local high school or a Buddhist university in Japan, will be invited to study for five years in a mainland university, on the understanding that they are to preach Buddhism in Hawaii on the conclusion of their studies.

The society is an outgrowth of the efforts of Archbishop M. T. Kirby of the Hongwanji mission here, and Englishman converted to Buddhism in Japan, who has been in charge of churches here for some time.

### CATHOLICS FROM EVERY STATE AT NOTRE DAME

SOUTH BEND, Ind., Aug. 9.—(United Press).—Visited by the French missionaries in the seventeenth century, South Bend today saw another assemblage of missionaries gather here.

One thousand delegates to the Catholic Students' Mission crusade met on the campus of Notre Dame University, historic Catholic institution of learning, in general convention. Every state in the Union was represented.

Perhaps the most spectacular event of the convention will be exemplification of the crusade Ordinal in full regalia. The Ordinal was written by Rev. Anselm Keefe, of the Catholic University of Brookland, and the delegates will participate in the original ceremonial.

The chapel, the Grotto and the Lake of St. Mary at Notre Dame will be the scene upon which the ceremolian of the crusade ritual will be carried out.

Each of the crusaders, representatives of the American high schools and colleges will wear a long flowing gown of white, with a cap-like hood for head and shoulders, the cape to be marked with a scarlet cross and blue shield.

Trumpets, torches and crosses are being prepared at Notre Dame for the night procession. Different costumes will be worn by those taking parts of hermits, guides and other heroes of history.

The crusade is held for the purpose of enlightment, inspiration, prayer and recreation. Various phases of mission work will be studied, and exhibits will tell the story of the Catholic missionary.

The convention program will open tonight with ritual work and a band concert. Archbishop Henry Moeller, D.D., of Cincinnati, will deliver a sermon at 10 o'clock tomorrow morning, after which the business session will open.

The closing session will be held Sunday morning with low mass and a general farewell program.

### Stolen Car Was Caught at Border.

BROCKVILLE, Ont., Aug. 9 — (Canadian Press)—Timely assistance rendered by W. R. Bannerman, customs landing waiter on duty at the city dock, yesterday, led to the recovery of a motor car stolen Tuesday night in Ottawa and the arrest by the local police of two occupants, giving the names and address of Malcolm Smith and Morris Smith, 197 Dalhousie Street Ottawa, of Russian birth. Fifteen minutes after word had been received by the police here of the theft of the car and particulars had been flashed to the city dock, officer Bannerman noticed the wanted motor car, the occupants of which were endeavouring to cross the St. Lawrence into New York State.

They are under detention here waiting the arrival of an officer from Ottawa.

## GENERAL APPROVAL OF ALL MANDATES

### Investigation By Commission Shows That Rights of Native Populations Have Been Protected.

GENEVA, Aug. 9. — (Canadian Press.)—General approval of the administration of the mandates given by the League of Nations yesterday by the Permanent Mandates Commission at a public session closing its three weeks' hearing on the reports submitted by the mandatory powers.

The commission found that the mandatory powers have fully protected the rights of the native populations. As outlined, the measures taken by the mandatory powers against the abuse of alcoloh in the mandatory countries was considered satisfatcory, but the commission decided to recommend to the Council of the League an act pertaining to the importation of alcohol into the African territory under British mandate.

The Commission held that the spirit, if not the letter, of the mandates, would be violated if the natives were recruited for the army, as it was intended they should be utilized only for defence and the maintenance of order in Togo and French Kameran.

M. Beau, who represents France on the commission, said the commission could not dictate to a mandatory regarding complaints that competition between different mission organizations had become inconvenient, as the mandates accord religious freedom as long as order is maintained.

## HEAVY TRAFFIC OVER NEW ROAD

### Banff - Windermere Highway Has Exceeded All Expectations.

OTTAWA, Aug. 9. — (Canadian Press).—Tourist traffic on the Banff-Windermere highway during the month that it has now been opened, has exceeded all expectations, it was stated to-day at the Dominion Parks Branch. Furthermore no accident of any moment has yet been recorded.

While figures have yet to be compiled by the Parks Branch it was announced that visitors from the United States as well as from Canadian points have already shown keen appreciation of the new facilities for traversing the mountain scenery by automobile. The highway with a clay base surfaced by hard packed gravel, is regarded as particularly safe, in some cases having a stretch of from five to six miles of straight road. Chalets at convenient distance, supply gasoline as well as food and if required, sleeping accomodation.

### WATERLOO DISPLACED BY NEWER SHRINES

BRUSSELS, Aug. 9.—(Associated Press).—Waterloo, until 1914, was the most frequented spot in Belgium. Victor Hugo's "dreary plain," dotted with monuments commemorating the armies taking part in the battle, topped by its colossal lion on the historic hill of Mont Saint-Jean, attracted countless foreign visitors, and on Sundays citizens of Brussels journeyed there in caravans.

Ancient mail coaches clattered up and down the streets of the Belgian capital, and their conductors, to the discordant tunes of obsolete brass instruments, invited tourists to Waterloo, 11 miles distant.

Guides fought and cursed at the Waterloo station for the remunerating privilege of escorting over the battlefield the numerous visitors which every train disgorged into the town.

Cafes, restaurants, hotels were doing a huge business. Today gaunt and sad guides await visitors in vain. Waterloo is desolate. Deserted inns are closing up. A great souvenir is being wiped out; an industry going bankrupt.

Devastated Flanders fields are monopolizing the curiosity seekers. Nieuport, Dixmude, Ypres and the Yser, the most thickly populated war cemeteries of Belgium, also provide its greatest attraction for the living.

The Great War has killed Waterloo, and by half-destroying Flanders has resuscitated it.

## PRIVY COUNCIL TO HEAR APPEAL OF PROVINCES AGAINST THE RAILWAYS

### Wheat Pool Will Be Well Supported.

WINNIPEG, Aug. 9.—(Canadian Press.)—Government assistance will be lent any effort to form a co-operative wheat selling pool in Manitoba, Hon. John Bracken, premier of Manitoba, said yesterday on his return from Saskatoon where he attended a conference for formation of the voluntary selling agencies for Saskatchewan and Alberta.

"I cannot speak for the farm organizations of Mantioba, but in case they should decide that it is desirable to proceed immediately to organize a voluntary pool on the contract basis the government will only be too glad to lend its moral support," Mr. Bracken stated.

## FOREST FIRES CAUSE ALARM

### Dummer Farmers Plow Space Around Homes to Protect Them From the Advancing Flames.

LAKEFIELD, Aug. 9.— Reports from the north tell of several serious forest fires raging in the vicinity of Apsley and the smoke from the conflagrations can be seen throughout the lakes district. Many of the farmers in Center Dummer have been forced to plow up a space around their homes in order to protect them from the advances of the flames.

The biggest fire reported is just south of Apsley and a big force of men is out fighting it. But little hope is held of getting it under control unless a good rain comes to second the efforts of the fire fighters. Smaller fires are reported in several other localities.

### NEW DOCKS AT WINDSOR.

OTTAWA, Aug. 9. — (Canadian Press.)— A large deputation from Essex border municipalities which have been in the capital for two days urging claims for federal consideration upon the government, left last night for Windsor. As a result of the deputation's representations, the company operating the international ferry service between Windsor and Detroit will receive permission to construct new docks on the Canadian side. The city of Windsor may also get a new post office building if the municipal council sees fit to provide a site and the old structure can be sold for $500,000, the estimtaed valuation placed upon it by the Windsor Real Estate Board.

### CORSET INDUSTRY REPORT.

OTTAWA, Aug. 9. — (Canadian Press.)—In a trade report upon the corset industry issued by the Dominion Bureau of Statistics it is shown that there was a decrease in production in 1921 of $928,000 as compared with figures for the previous year. The reduction in production values is explained by the fact that fewer firms made returns in 1921 than in 1920. Cost of materials was also shown to be higher in 1921 and that contributed to cut down the total. Fourteen firms reported in 1920, eight of them located in Ontario, and six in Quebec. The following year seven Ontario plants reported and four in Quebec made returns.

### SUGAR STATISTICS.

OTTAWA, Aug. 9. — (Canadian Press.) — Sugar statistics for the four weeks ending July 14 show that there were 78,285,518 pounds in stock at the end of the period covered by the report compared with 69,218,000 in the corresponding four weeks of 1922. Receipts totalled 73,830,000 in comparison with 105,759,000 while melting and shipment totals were 81,740,000 compared with 133,128,000 in the corresponding period last year.

## PERRIN'S Fancy Biscuits

A Fitting Finish to a Well-Ordered Lunch

## PRIVY COUNCIL TO HEAR APPEAL OF PROVINCES AGAINST THE RAILWAYS

### British Columbia Supported By Alberta in Appeal Against Ruling of Railway Commission.

#### HEARING TO-DAY.

OTTAWA, Aug. 9. — (Canadian Press). — The appeal of the British Columbia Government against the order of the Railway Commission of last year relating to freight rates affecting that province, opens to-day before the Privy Council. Hon. John Oliver and counsel have been here for several days preparing for the hearing. The British Columbia appeal is also being supported by Alberta, which is represented by Frank Ford, K.C.

The case goes back as far as October 1920, when the Privy Council, dealing with an appeal of the Governments of Manitoba and Saskatchewan ordered the railway commission to institute an enquiry into the question of the equalization of freight and passenger rates between the east and the west. The Privy Council, in directing the railway commission to conduct the enquiry advised that if they dealt with the question of facts on the appeal, they would defeat the purpose for which the commission had been created and it would in end, be highly prejudicial to the public interest. The council further stated that what constituted a fair and reasonable rate should be arrived at without reference to the requirements of the Canadian National Railways.

**Started in 1920.**

The hearing of the commission is what was subsequently known as the Equalization Case started in November, 1920. The commision sat at every important centre from Halifax to Vancouver. The last sitting took place at Ottawa, covering a period of some three weeks and the order was finally issued on June 30, 1922. Every public and commercial body in Canada that desired to express its opinion or give evidence was invited to do so, and most of them took advantage of the offer. The evidence covered six bulky volumes of nearly 5,000 pages. Every detail with reference to the financial position of the Canadian Pacific Railway was dealt with most exhaustively, as also was the question of railway costs and expenditure. With the exception of the celebrated western rate case, which was concluded in 1914 after three years of investigation no such exhaustive enquiry has ever taken place in Canada.

**Statement Issued.**

The appeal made by British Columbia, according to a railway statement issued, here last night, is a reversal of the National order of events. The appeal, it is said should have been made by the other sections of the Dominion and the railway companies. Substantiating this, and showing that British

(Continued on page 5.)

## RED RASH ON HANDS AND BODY

### Itching and Burning Terrible. Cuticura Heals.

"I was troubled with eczema on my hands and body. It broke out in a red rash and later formed sore eruptions containing water. The itching and burning were terrible. My hands had to be bandaged, and my clothing aggravated the breaking out on my body. The trouble lasted about three months.

"A friend advised me to try Cuticura Soap and Ointment. I did and found they helped me, and after using two cakes of Cuticura Soap and two boxes of Ointment I was healed." (Signed) Mrs. Russell Hendsbee, Sand Point, Nova Scotia.

Cuticura Soap, Ointment and Talcum are all you need for every-day toilet and nursery purposes.

Sample Each Free by Mail. Address: "Lymans, Limited, 344 St. Paul St., W., Montreal." Sold everywhere. Soap 25c. Ointment 25 and 50c. Talcum 25c. Cuticura Soap shaves without mug.

## STOCKS AND BONDS

great boom in the mining industry. I have had many years experience in practical mining, both in Cobalt and Porcupine, and have a wide connection there. I am therefore in a position to get early and reliable information in both camps. I have made a profit for every one of my clients up to date, and shall be pleased to advise any one interested. There will be a strong market this summer and now is the time to get in.

Accounts carried on reasonable margins

C. H. REID

Room 111 Barrie Bldg.

## R. C. HEARD

DEALER IN AGRICULTURAL IMPLEMENTS AND REAL ESTATE

Fleury & Wilkinson's Ploughs, Deer's Spreaders and Cultivators; Also Engines and Threshing Machines

REAL ESTATE—FOR SALE

100 Acres, in Otonabee, for sale cheap, if sold at once.
50-Acre Farm, in Otonabee.
50-Acre Farm, in Smith.
100-Acre Farm, in Smith, first class.
200-Acre Farm, in Cavan.
300-Acre Farm, in Cavan.
One Large Dwelling House, in Peterborough, at very moderate price.

—Apply—

379 WATER ST. Phone 1329

## 80c PER LB. "At The Old Price."

## "Fletcher Hall" CHOCOLATES

*Many brands of Chocolates have maintained the inflated prices that have been in vogue for the past few years.*

*We guarantee that "The Fletcher Hall Chocolates" are equal to any that you can buy at the price of One Dollar.*

*Choice fresh goods at 80c per lb. Sold at*

MONCUR'S DRUG STORE

Phone 81 407 George St

*Lowest Prices in the City on Patent Medicines.*

## BRITISH CABINET MEETING DELAYED

### Premier Baldwin and Lord Curzon Have Difficult Task to Handle in the Reparations Problem.

LONDON, Aug. 9. — (Canadian Press.)—The Cabinet Council, which was to have been held yesterday, was postponed until to-day, and, according to the latest report, the publication of the documents constituting the British case in the reparations problem has been delayed until the end of the week. Premier Baldwin and Lord Curzon, the Foreign Secretary, were both in London and in close consultation yesterday over the next step, and Lord Curzon again received the Belgian Ambassador.

Lord Derby and Lord Robert Cecil are expected back from their Paris visit to-day, and it is supposed that some development may come of Lord Robert's interview with Premier Poincare. No strong hopes are entertained that the Cabinet will agree upon any decisive action. Reports are growing insistent that Premier Baldwin is experiencing great difficulty in converting to his view the die-hard section of his party led by Lord Derby and the Marquis of Salisbury, which, ever since it succeeded in overthrowing Lloyd George, has had a great ascendancy in the Government Councils.

Moreover, the tone of Chancellor Cuno's speech before the Reichstag yesterday is little calculated to make the British task easier.

### WON EISTEDDFOD.

MOLD, Wales, Aug. 9.— (Canadian Press.) — The Orpheus Male Voice Choir of Cleveland, Ohio, composed mostly of steel workers, who years ago emigrated from South Wales, won first place yesterday in the choral competition at Welsh National Eisteddfod, the greatest song and poetry festival of Great Britain.

# The Evening Examiner

PHONES—Editorial 1011. Business Office, 1010. Private Branch Exchange to all Departments.

The Examiner is a member of the Audit Bureau of Circulation.

The Daily Examiner, published every lawful evening, The Peterborough Examiner, Limited. Office, 218 George Street.

The Weekly Examiner, published Thursday morning, $2.00 per year, delivered in city; out of town subscribers, by mail, $2.50 per year; that of The Weekly Examiner is $1.50.

U. S. REPRESENTATIVES.

Special U. S. Representatives—W. H. Stockwell, 612 People's Gas Building, Chicago Ill.

New York—Chas. P. Miller, 225 Fifth Avenue.

Advertising Rates on application.

H. H. GLOVER, Managing Director.

THURSDAY, AUGUST 9, 1923.


## AN EDITOR'S DISCOVERY.

The editor of the Walkerton Telescope has made the cheerful, reassuring discovery that the "French-Canadian is a fine fellow when you get to know him."

It might be interesting, or at least illuminating, to get a glimpse of the preconceptions of the people of Quebec which Ye Editor took with him on his recent trip through the Maritime Provinces to a press convention down by the sea. Whatever were his ideas, they underwent a change when Mr. Editor laid aside his telescope and got a "close-up" of his brother publishers in Quebec, who, he claims, were the life of the party.

There is no note of condescension in the Walkerton editor's tribute to the amiability of his confreres, and he expands his appreciation with the acknowledgment that "we can all learn something from the French-Canadian in courtesy and other things."

This newspaper proprietor from Ontario appears to have been converted to the Bonne Entente idea by his contacts and association with representative Quebec men in his own line of business. There may be something to be said after all for interprovincial conventions if they effect better understanding between influential men of the two big neighbouring Provinces of the East, and create friendships with men who, as in the Telescope editor's experience, "prove delightful companions."

## THE GOLDEN AGE OF PLASTERING.

Plasterers in New York may not be rolling down to work in limousines, but their current scale of wages should enable them to indulge their fancies in little luxuries and make a fair showing in the motor row.

Last week their rate of pay, rather their fee or salary, in the politer, professional euphuism for remuneration in bulk, jumped from $12 to $14 a day, and with double time on Saturdays and Sundays the plasterer's envelope should be weighted henceforth with the mean sum of $119 for a week's worth.

That is the possible maximum on the basis of the increased scale providing the plasterer decides to work for it. This phenomenon of the building trades in New York is due primarily to the disparity of supply and demand in the plastering trade.

Such attractive wages will probably tend to restore the balance of labour by heavy recruiting from the crowded ranks of the white-collared gentry. Even now there are special short courses advertised in New York papers guaranteeing to prepare men quickly for one or other of the building trades. This is applying the modern, machine-like method of turning out men in nearly all lines of occupation that used to be entered by way of a thorough, perhaps in some case too long, apprenticeship.

For the present at any rate the New York plasterers are almost in the supposedly exclusive $10,000 a year class, and while the cost of building in the big city continues on that scale, the rentals must be prodigious. The new buildings are perhaps planned for plutocratic plasterers.

## THOSE MISSING PERENNIALS.

It is not surprising that a scarcity of perennial plants in Peterborough's gardens was observed and noted by the judge of the Horticultural Society's annual competition a few days ago.

Perennials and all the old charm and sentiment they symbolize have been sacrificed to modern conveniences. They are numbered among the victims of high taxes.

Our grandfathers could afford the spacious property which they bordered and plotted with these graceful flowers — tall, slender hollyhocks in the background, interspersed with larkspurs, phlox and sweet William filling in the centre spaces with their fragrant, unfailing bloom, Iris too and gaillardia, and many others that seemed crowded together in long wide beds likely gayly colored tapestries of summer.

But their beauty demanded perspective for rich effect, a vista of colour against green lattice-work.

There were gardens in those days, and also there were light taxes and low assessments.

Now, only the wealthy can afford such treasures. Gardens are for the most part melancholy plots hidden behind the house, if these plots have not been built up with a garage.

There may still be an innate love of flowers, but its expression is limited to a pitiful little verandah box along the balcony of the upper balcony, or perhaps a straggling of annuals in the strip of earth along the concrete walk to the backdoor.

The old gardens of yesterday are cluttered up with houses that seem to jostle one another in uncomfortable proximity, and perennials are mostly a memory except about some of the old homes and their expansive lawns that have survived the devastation of progress and escaped the designs of the real estate agents.

Anyway, perennials and all they signify of bye-gone peace and tranquillity, of home-staying happiness and contentment, have no place in the modern scheme of life that demands a tremendous rushing about and incessant search for pleasure.

## THE PULPWOOD EMBARGO.

Although the proposed embargo against the export of pulpwood cut on privately owned lands in Canada has been held in suspense by the Dominion Government, it should be clearly understood that this is not an entirely domestic matter. Back of the political aspect lies the rather important fact that a considerable percentage of the money invested in this industry has come from the United States. This reduces the issue in some degree to a contest between those Americans who have put their money into a Canadian enterprise and those who have not. The domestic attitude toward these investors is friendly and sympathetic; but there is, at the same time, a strong and justifiable feeling against the exportation of raw material which could at least be put through one or more stages of manufacture on this side of the line.

There seems to be no good or convincing reason why Canada should not take full advantage of her position in respect of such resources as are in strong demand in the United States. Pulpwood is an outstanding example. Our neighbors have reduced their supply of spruce and other woods suitable for the manufacture of paper to a point where they are obliged to call heavily upon us. Year by year our exports of both pulpwood and pulp have been increasing in volume. It would serve Canadian interests much better if less raw material of that class went out of the country, and more of the finished product. In other words, our aim should be to export paper. Only in that way would we realize fully and adequately on our industrial potentialities.

Our national policy in that regard is suggested by a glance at the facts as to our resources. It is estimated that Canada has 250,000,000 acres of forest growth of merchantable size, and 600,000,000 forested acres of younger timber suitable for pulpwood. What bearing have these figures on the issue which is just now being discussed between the Dominion and the United States? The answer is found in the exceedingly rapid development of the pulpwood industry. It is assumed that the 600,000,000 acres of younger growth to which reference has just been made would yield 1,250,000,000 cords of pulpwood. The present consumption is 4,000,000 cords per annum. On that basis the supply would last for over 300 years, without allowing for from two to three per cent. of regrowth; but at that point the authorities differ. It is stoutly maintained by some experts that we have not as much pulpwood in sight as is supposed, and that, on the basis of consumption during the past twenty years in particular, our resources would be exhausted in sixty years, or reduced to a volume which would mean exceedingly high cost for pulp.

Under any circumstances, conservation is imperative. There is always the menace of destruction by fire. Reforestation is possible, and the experiments of the Laurentide Corporation in Quebec have been encouraging. Prudence, however, demands that we should look ahead with a calculating eye. Even though the danger of exhaustion should not call urgently for protective measures, every consideration of sound business and defensible selfishness calls for a policy which would ensure for Canada the full benefits which attach to her strong position in respect of pulpwood. There cannot be any argument against realizing on our natural advantages, notwithstanding the American point of view. This does not mean that we should be either narrow or harsh; but it should mean the employment of Canadian labor and Canadian water-power in the commercial development of purely Canadian forest resources. And that could be done without giving offence to our neighbors, who certainly have not considered our interests in connection with their own domestic policies. That is to say, it should not bear the character of retaliation.

Rising above all aspects of this matter is our need of industrial development as a corollary to immigration; and here should be room for the employment of tens of thousands. It is not an idle dream that Canada may become the chief source of the world's paper. She will not reach that position, however, while she exports her raw material.—Ottawa Journal.

## EDITORIAL NOTES AND COMMENT.

They say it's the public's turn to put on a coal strike. Mr. Public, if he tried it, would probably hit a pop-up to the Eastern operators.

The Swiss had been laying plans to take part in the next Olympic games, but now a despatch says the lack of funds may make them cheese it.

An actress, returning from abroad, refuses to discuss reports of her engagement. Has the world gone daft?

President Coolidge's favorite luncheon dish is milk and crackers, occasionally varied with crackers and milk.

Enforcement agents in Pennsylvania found alcohol in a most appropriate place—a hearse.

Villa's various heirs seem to have inherited his fighting ability as well as his property.

Another man's hay fever may be a joke to you, but it's a tragedy to him.

But for vacationists, summer resort mosquitoes would starve to death.

A French scientist says the earth quivers like a jelly ball. It's all right—so long as it doesn't unjell.

A Seattle girl has auburn tresses five feet eight inches ong. Catch her in a barber chair!

Shelby is safe in one respect; no one will open a bucket shop there for a month or two.

A vacation isn't a total loss if it makes you appreciate home when you get back.

It is the opinion of the farmers that 90-cent wheat rather goes against the grain.

Variations of that banana refrain also come in bunches.

Perhaps if motorists would realize that the roads are their own property, and that they must pay for their replacement when they destroy them, they would be less indifferent to the effect of needless speeding.—Ottawa Journal.

We have our moment of depression when we have half a mind to start a nation-wide movement for the triumphant nomination of Chief Justice Taft in 1924, in the hope of holding Vermont and Utah, but perhaps we shall feel better after taking our calomel.—Ohio State Journal.

The Pullman company is said to have devised cars that afford more privacy for berth and seat holders, but we don't imagine the company has made any headway toward minimizing the tendency toward mob rule that pervades the washrooms in the morning.

"Doc, can't you write me a prescription?"

"What are your symptoms?"

"Dryness of the throat, twitching of the nostrils, extreme thirst."

Tourist—How far is it to the nearest filling station?

Mountaineer—What kind? Food, moonshine, or gas an' Ee?

## WISE AND OTHERWISE

Peace has its victories but they make hum memoirs.

* * * *

A man doesn't need security when he starts out to borrow trouble.

* * * * *

Labor calls for a new deal. More diamonds and less spades.

* * * * *

Speaking of the heat, how many miles to the collar do you get these days?

* * * *

A married man is usually, in a manner of speaking, conversational.

* * *

Judge Gary insists that laboring men ought to do their daily dozen.

* * * *

As we remember it, the beginning

of modern sanitation was the mustache cup.

* * *

The self-serve idea is newer in the cafeteria game than it is in politics.

* * * * *

Girls admire the man with a "heart of gold" but prefer the man with mines of it.

* * * *

It is more blessed to give than to have to think up a speech of acceptance and thanks.

* * * *

Gambling and games of chance will continue in our cities as long as pedestrians must get across the streets.

* * * *

Our international relations never worry us like the one who visit us over the week end with their five kids.

* * * *

About the only time that a lot of workers shows speed and energy is when they're going after their paychecks.

* * * *

"Each child is burdened with $96 of public debt." We've often won-

dered what makes a new-born infant yell.

* * * * *

The non-ets of all non-aesthetes is the husband who looks upon his wife's flower pots as merely a place to spit.

* * * * *

Easy way to remember people's names and faces. Pretend to yourself that they all owe you money. Patent applied for.

* * * *

It is impossible for the average author to pick what he considers the ten best books. The average author hasn't written that many.

* * * *

The fellows who are trying to divide the war reparations ought to call in that woman who was sawed into so many halves on our stage last winter.

* * * * *

Correct this sentence: "I feel it my duty," whispered the ticket scalper, "to tell you that this seat I'm selling you in the twenty-third row is behind a post."

* * * * *

If the grown-ups were only as unwilling to work as the growing-ups, what a prosperous country Canada would be.

## FAMOUS STALLION SOLD

BUENOS AIRES, Aug. 9.—(Associated Press)—The English race horse, Tracery, sire of Papyrus, wniner of this year's Derby, has been sold back to England. He came out two years ago for breeding purposes at a purchase price of $265,000. His return price, however, was slightly under this sum.

**What were you paying, Madam, for**

**Anthracite Coal ?**

**The Department of Labor at Ottawa says these were the average prices for May.**

| Per Ton | $15. | $20. | $25. |
|---|---|---|---|
| Halifax | | | 17.50 |
| Charlottet'n | | | 24.50 |
| St. John | | | 17.00 |
| Quebec | | | 17.50 |
| Montreal | | | 16.25 |
| Ottawa | | | 16.50 |
| Brockville | | | 17.00 |
| Kingston | | | 16.50 |
| Belleville | | | 16.50 |
| Peterboro' | | | 16.50 |
| Orillia | | | 16.25 |
| Toronto | | | 15.50 |
| St Catharines | | | 15.75 |
| Hamilton | | | 16.00 |
| Brantford | | | 16.00 |
| Galt | | | 16.00 |
| Guelph | | | 17.00 |
| Kitchener | | | 16.00 |
| Woodstock | | | 16.50 |
| Stratford | | | 17.00 |
| London | | | 17.00 |
| St. Thomas | | | 17.00 |
| Chatham | | | 18.00 |
| Windsor | | | 16.00 |
| Cobalt | | | 19.00 |
| Ft William | | | |
| Winnipeg | | | |
| Regina | | | |
| Edmonton | | | |
| Calgary | | | |
| Vancouver | | | |

How do prices in your locality compare with other cities? Are you paying more or less than average? These prices are for average good quality "delivered" goods. Watch for the change in this chart next month.

To-morrow—Hardwood.

## CATTLE, GRAIN AND PRODUCE

**Peterboro—Toronto—Montreal—Winnipeg—Chicago**

### PETERBOROUGH MARKETS.

**Fruits.**

Bananas, 30-40c doz., 10c lb.; oranges, 25c-$1 doz.; grapefruit, 10-15c each; lemons, 30-40c doz.; dates, 10c lb.; eating apples, 25c; pears; pineapples, 25-45c; plums, 10-25c doz., $1.25 11-qt. basket; apricots, 20c doz.; peaches, 40-50c doz.; cantaloupes, $1.25 11-qt. basket; cherries, 90c 11-qt. basket red, $1.25-$1.50 6-qt. basket black; canteloupe, 20-35c; gooseberries, 20c qt.; red currants, 15c box; black currants, $3.50 11-qt. basket, 40c qt.; blueberries, 30-35c qt.; pears, 5c each; black raspberries, 20-30c qt.; red raspberries, 30c qt.

**Vegetables.**

New beets, 3 bunches 25c; new carrots, 2 bunches 15c; parsnips, 5c; domestic onions, 10-15c; Bermuda onions, 2 lbs. 25c; green onions, 5c; spinach, 15c lb.; parsley, 5c; green peppers, 10-15c each; cucumbers, 2 for 25c; tomatoes, 20-25c lb., 2 lbs. 35c, $1.75-$2 11-qt. basket; endive, 10-15c bunch; string beans, 10c qt.; artichokes, 20c each; watermelons, $1.25 each; radishes, 5c; Swiss chard, 20c bunch; mint, 5c bunch; leaf lettuce, 5-10c; new cabbage, 10c lb.; new potatoes, 25c meas., 60-70c pk.

**Dairy Products.**

Butter, creamery 34-36c lb., dairy 35-38c; oleomargarine, 25c lb.; eggs, 25-30c doz.; lard, 17-23c lb.; shortening, 20c lb.; cheese, new 25-27c lb., old 30c lb.

**Fish.**

Salmon, pink 20c lb., red 18-25c; salmon trout, 22-23c; white fish, 18c; halibut, 30c lb.; haddies, 18-20c, boneless 25c; fillets, 28c; kippered herring, 20c; salt herring, 6-8c; fresh sea herring, 10c lb., fresh 3 lbs. 25c.

**Meats.**

Beef, 12-30c lb.; pork, 18-35c; bacon, 32-50c; sausage, 18-20c; veal, 12-30c; spring lamb, 20-50c; mutton, 12-30c.

Hogs—Thick, smooth, cut, $8.75; select grades, $9.60; dressed, head on $15.00, head off $16.00.

**Grain (Wholesale) and Flour.**

Wheat, fall, spring or Marquis, $1-$1.05 bush.; oats, 55-60c; rye, 65-75c; barley, 60-65c; alsike, $4-$5.

Flour, $3.75-$4 half bbl.; pastry flour, 80-90c 24-lb. bag.

**Hay, Bran, Etc.**

New hay, loose, $12-$14; straw, $8-$12; bran, $28 ton; shorts, $30 ton.

**Hides and Wool.**

Cow hides, heavy 7c lb., light 8c lb.; horse hides, $2.50-$3 each; calf skins, 10c; sheep skins, $1-$1.50; shearlings, 20-25c each.

Wool, 18-25c lb.

### TORONTO CATTLE.

TORONTO, Aug. 9.—The live stock receipts at the Union Stockyards were small yesterday morning, but there were 2,200 head held over from Tuesday's market, most of them of poor quality, unfinished and not attractive to buyers. Buyers will take a limited quantity of choice butcher cattle at about $6.50 to $7.25. Inferior cattle are hard to sell at any price. There is some unfinished stuff coming in from the province because of the lack of pasture and yesterday several more carloads of western cattle came in. Farmers bought a few loads for stockers and feeders at $3.00 to $4.50, but there is no real demand and a great many cattle will have to be carried over.

Tuesday's Rogers and Maybee bought 350 head for export at $7.25 to $7.50, but there was no buying for export yesterday and probably will not be until next Monday.

The calf market remained steady with the bulk of choice vealers at $10 a hundred and an odd top at $11. Small lots of early grassers are arriving and are bringing the low prices of $4 to $5 a hundred.

The hog market took a strong upward turn with opening bids from the packers on a basis of $9.35 fed and watered for thick smooths or $10.25 for selects. The premium for selects was quoted at 90 cents a hundred for this week.

Trade was a little slow at the start in the sheep and lamb division with a few sales at $12 a hundred. The light supplies of sheep are selling readily at $5 to $6 for choice light kinds with some a shade higher.

United Farmers' Co-Operative Company, Limited, sold: Butchers, 6, 1160 lbs., $6.85; 13, 1110, $6.75; 2, 1080, $6.75; 2, 985, $6.65; 2, 870, $6.50; 6, 710, $6.50; 13, 910, $6.35; 5, 1080, $6.25; 12, 1210, $6.25; 4, 980, $6; 6, 960, $6; 1, 1240, $6; 11, 1110, $6; 1, 1020, $5.75; 3, 950, $5.75; 1, 1000, $5.50; 1, 1040, $5.50; 2, 760, $5; 1, 1070, $5; 1, 1140, $5; 5, 950, $5; 1, 840, $4.25; 1, 760, $4.25. Cows 1, 1090 lbs., $5; 1, 1200, $4.75; 1, 1020, $4.50; 3, 1290, $4.40; 2, 1225, $4.40; 1, 1070, $4.25; 1, 1050, $4.25; 1, 1220, $4; 1, 1120, $4; 1, 1140, $3.70; 1, 1180, $3.50; 1, 1320, $3.55; 1, 970, $3.50.

**Yesterday's Receipts.**

Union Stock Yards, Aug. 9.—82 cars, 656 cattle, 568 calves, 1,074 sheep and lambs 1,427 hogs.

| | |
|---|---|
| Heavy steers, export | $7.25 to $7.60 |
| Butcher, choice | 6.75 7.40 |
| do. medium | 6.25 6.50 |
| do. common | 4.50 5.00 |
| Baby beeves | 8.50 9.00 |
| Cows, fat, choice | 4.50 5.25 |
| do. can and cut | 1.50 2.00 |
| Bulls, export | 4.00 4.75 |
| Butcher bulls, good | 4.00 4.50 |
| Canners and cutters | 2.00 2.75 |
| Feeding steers, good | 5.50 6.25 |
| Stockers | 4.00 5.00 |
| Calves, choice | 9.50 10.50 |
| do. common | 4.00 5.50 |
| do. medium | 7.50 8.50 |
| Milch cows | 60.00 80.00 |
| Springers | 70.00 90.00 |
| Sheep, choice | 5.00 6.50 |
| do, heavy | 3.00 4.00 |
| do. yearlings | 8.00 9.00 |
| Lambs | 11.50 12.00 |
| Hogs, fat rates: | |
| do. f.o.b., bid | 8.25 8.75 |
| do. fed and watered | 8.85 9.35 |
| do to farmer | 8.00 8.50 |

### EGG MARKETS.

OTTAWA, Aug. 9. — (Canadian Press.)—At Ontario points receipts are reported light, dealers having difficulty in securing enough extras and firsts to supply consumptive demand, which is very fair for extras and firsts, seconds hard to sell.

Toronto, steady, jobbing extras 34 to 36, firsts 29 to 30, seconds 20 to 22.

Montreal market firmer for specials and extras, jobbing specials 36 to 39, extras 33 to 34, firsts 28, seconds 26.

Manitoba, Saskatchewan and Alberta markets unchanged.

British Columbia local fresh laid easy, dealers paying country points 21 with 23 offered for specials. Jobbing specials 26, firsts 24, seconds and pullets 20.

### WINNIPEG CATTLE.

WINNIPEG, Aug. 9.—(Canadian Press.)— Receipts 1,296 cattle and calves, 1,221 hogs and 212 sheep.

Killing cattle met with a fair reception at steady prices yesterday morning but the demand for stockers and feeders was limited and they were being sealed at weak prices. Best grades of calves sold from $6 to $9.

The hog market maintained a steady tone, thick smooths selling at $9.25.

Good lambs sold from $8 to $9, and medium sheep around $4 to $5.

### CHICAGO WHEAT.

CHICAGO, Aug. 9.— (Canadian Press.)—With the Government crop report indicating that the 1923 yield of wheat would be much less than had been generally expected, wheat scored a material advance in price yesterday. The market closed firm, 3-4c. to 1 1-4c. and 1 3-8c. net higher, September 98 1-4 to 98 1-2, and December $1.01 1-2 to $1.01 5-8. Corn finished at 1-8c. off to 1-8c. up; oats a shade to 1-8c. gain, and provisions varying from 2c. decline to a rise of 15c.

### CASH GRAIN.

MONTREAL, Aug. 9. — (Canadian Press.)—Prices for all grades of spot oats were reduced 1 cent per bushel. A fair business is reported in flour. The condition of the mill-feed market was unchanged. Demand for rolled oats was limited. The tone of the baled hay market remains firm. There was nothing new in eggs. The market for potatoes was quiet. There are no new developments either in butter or cheese.

### CHICAGO CATTLE.

CHICAGO, Aug. 9.— (Canadian Press.)—Cattle, receipts 10,000; beef steers, yearlings and desirable fat she stock strong to 10c. higher; in-between grades she stock, canners and cutters, steady; vealers steady to weak; bulls, stockers and feeders strong to 15c. higher; top matured steers 12.25; best long yearlings 12.00; numerous loads steers 11.00 and 11.75; bulk beef steers 8.50 and 11.00; two loads Montana grass 7.00; bulk vealers to packers 12.00 and 12.50; outsiders hand picking up to 13.00; bulk stockers and feeders 5.50 and 6.50; bulk canners 2.60 and 2.75; bulk bologna bulls 4.50 and 4.75.

Hogs, receipts 26,000; mostly 10 to 15c. lower than Tuesday's average; bulk good and choice 160 to 240 pound average 7.85 and 8.00; top early 8.10; bulk desirable 250 to 325 pound butchers 7.50 and 7.80; packing sows mostly 5.85 and 6.15; desirable strong weight pigs 7.00 and $7.35; estimated holdover 12,000.

Sheep, receipts 15,000; active; fat lambs and culls steady to strong; feeding lambs strong to 10c. higher; sheep steady; bulk good and choice western lambs 12.50 and 12.60; native 11.75 and 12.00; culls mostly 8.75 and 9.50; choice lightweight ewes around 103 pounds, 7.50; medium and handyweight ewes 5.50 and 6.50; heavyweight mostly 4.00 and 4.25; two and three year old wethers around 107 pounds 8.75; feeding lambs generally 12.50 and 12.65.

The inscription on a Hampstead, England, tombstone is chiseled in shorthand.

### RUST DEVELOPING.

SASKATOON, Sask., Aug. 9 — (Canadian Press.)—Rust is developing rapidly in the Saskatoon district although there has been no damage to date, and if the wet weather continues the damage will probably be 25 per cent. or more, Prof. Manley Champlin, head of the field husbandry department of the University of Saskatchewan, stated yesterday.

### DAIL DISSOLVES TO-DAY.

DUBLIN, Aug. 9. — (Canadian Press.)—At the adjournment of the Dail Eireann yesterday, President Cosgrave announced that the Dail would be dissolved to-day. He added that nominations for the new Dail would be made August 28, that the elections would be held August 27, and that the new parliament would assemble September 9.


Always keep

**BOVRIL in the House**

*You can never tell when you may want it*

*The Largest Hotel in the British Empire*

HERE you will be well looked after. We endeavor to anticipate your every need.

In the heart of Montreal, the centre of the brilliant social life of the metropolis, you will find comfort and hospitality.

Large airy rooms—famous cuisine—Grill Room—Cafeteria—Cool Roof Garden open from June to September—dancing and entertainment daily—these are but a few of the many attractions which will make the Mount Royal Hotel seem like home to you.

VERNON G. CARDY, *Manager*

Direction: UNITED HOTELS COMPANY OF AMERICA

**Mount Royal Hotel**

MONTREAL

**Make Your Trip More Enjoyable by a Refreshing Night on Lake Erie**

(Your rail ticket is good on the boats)

Thousands of west bound travelers say they wouldn't have missed that cool, comfortable night on one of our fine steamers. A good bed in a clean stateroom, a long sound sleep and an appetizing breakfast in the morning.

Steamers "SEEANDBEE" — "CITY OF ERIE" — "CITY OF BUFFALO"

Daily, May 1st to November 15th

Leave Buffalo - 9:00 P.M. Eastern (Leave Cleveland - 9:00 P.M.
Arrive Cleveland - 7:00 A.M. Standard Time (Arrive Buffalo - 7:30 A.M.

Connections for Cedar Point, Put-in-Bay, Toledo, Detroit and other points. Ask your ticket agent or tourist agency for ticket via C & B Lines. New Tourist Automobile Rate—$10.00.

Send for free sectional puzzle chart of the Great Ship "Seeandbee" and 32-page booklet.

The Cleveland and Buffalo Transit Co.
Cleveland, Ohio

The Great Ship "Seeandbee" — the largest steamer on inland waters of the world.

Fare $5.50

**50,000 HARVESTERS WANTED**

**$15.00 TO WINNIPEG**

Plus half a cent a mile beyond to all points in Manitoba, Saskatchewan, Alberta; Edmonton, Calgary, McLeod and East. SPECIAL LOW FARES RETURNING

**GOING DATES**

**August 13th and 22nd**—Toronto, Caledon East, Beeton, Meaford, Collingwood, Penetang, Midland, Parry Sound, Sudbury, Capreol and east thereof in Ontario, also west of Lachute and St. Andrews East in Quebec.

**August 15th and 24th**—Toronto, Inglewood Jct. and all stations south and west thereof in Ontario.

**Special Trains Leave**—(Standard Time)

Toronto Union Station, (Midnight Aug. 12th), Aug. 13th—12.15 a.m.
Aug. 13th—9.00 a.m., Aug. 13th — 12.30 p.m., Aug. 13th — 4.00 p.m.
Aug. 13th—10.30 p.m., Aug. 22nd—12.30 p.m., Aug. 22nd — 10.30 p.m.

Through Trains with Lunch Counter Cars—Food and Refreshments at Reasonable Prices. Special Cars for Women and Colonist Cars of Latest Design

Travel the National Way to any point in Western Canada

**CANADIAN NATIONAL RAILWAYS**

McLAREN'S INVINCIBLE

QUICK COCOANUT PUDDING

ONE OF A DOZEN "QUICK" DESSERTS

Economical - Nourishing

Add milk to the contents of a package of INVINCIBLE Cocoanut Pudding. Stir, boil for a few minutes and serve.

Insist on McLAREN'S INVINCIBLE

Sold by all Grocers

Made by McLAREN'S LIMITED, Hamilton and Winnipeg. 14


## PRIVY COUNCIL

(Continued from page 3.)

Columbia has not greatly suffered is cited in a statement made to the press by Premier Oliver on his arrival in Otawa when he pointed out the growing prosperity and development of British Columbia.

It is claimed by the railway, that if British Columbia gets what Hon. John Oliver says is her rights she will be the most sadly disappointed province in the Dominion while her business interests would be up in arms.

The railway statement cites a declaration by Chief Commissioner Carvell at the last hearing that fully 85 per cent. of British Columbia's tonnage was carried on commodity rates. These commodity rates are said to be on a lower basis than those which any other section of the Dominion enjoys. In this connection the statement is made that the export of grain via Vancouver has not only grown over 600 per cent. during the last two years, but has swamped the facilities at Vancouver to take care of the same

**Railway Statement.**

The railway statement adverts to the announced intention by Premier Oliver to ask for the appointment of of a custom house officer at New York to enable shipments from Canada to be forwarded by American railways to New York and thence via Panama to Vancouver.The most serious aspect of this proposal, it is said, was that there had recently been instituted a direct Canadian service beween Canadian Atlantic and Canadian Pacific ports via the Panama. This was an entirely new enterprise.

"The obvious absurbity of furnishing customs facilities at a foreign port to encourage the diversion of traffic from Canadian harbours and Canadian water carriers is apparent," says the railway statement. "If British Columbia's appeal in each direction is granted it will amount to depriving Canadian water and rail carriers of tonnage."

### COMMENT ON RUHR.

LONDON, Aug. 9.—(Associated Press)—London has heard some frank comment recent... uation in the Ruhr.

J. Thomas, the labor leader, said recently at Shrewsbury: "It appears we are at the parting of the ways in European affairs, so far as France is concerned. No one wants to excuse Germany for her misdeeds, but we should say to France that the only solution of the present state of affairs is to get together, talk things over frankly, and watch the future with a desire to forget the past. We cannot stand by and allow the continuance of a policy which is ruinous to France as well as Germany, and can but lead to disaster for ourselves."


## DIARRHOEA and VOMITING

### Doubled Up With Pains

If you are suddenly attacked with diarrhoea, dysentery, colic, cramps or pains in the stomach or any looseness of the bowels do not waste valuable time, but at once procure a bottle of Dr. Fowler's Extract of Wild Strawberry and see how quickly it will relieve you.

Mr. Ernest Morris, 3 Webb St., London, Ont., writes:—"I take great pleasure in recommending Dr. Fowler's Extract of Wild Strawberry for what it has done for me.

Some time ago I took an awful violent headache, then started to vomit and felt so sick I could hardly stand it all day; towards evening intense pains came in my bowels and I was just doubled up the pains were so bad; the perspiration stood out like beads on my forehead; then the diarrhoea started and I really thought I was going to die.

My husband went to the drug store and got a bottle of Dr. Fowler's Extract of Wild Strawberry; he gave me four doses at intervals, and by noon next day the diarrhoea had stopped and the pain was all gone too.

Now I will never be without 'Dr. Fowler's' in the house."

Price 50c a bottle; put up only by The T. Milburn Co., Limited, Toronto, Ont.


## OMEMEE CORRESPONDENCE

OMEMEE, Aug. 9.—Miss Helen Johnson left last week to visit her sister, Mrs. Day, of Toronto, and later, Mrs. Harry Stinson, of Oshawa.

Mr. and Mrs. William Best have returned home after a pleasant visit with the latter's brother at Grimsby.

Mr. Lowery Brooks was a visitor to Lindsay last week.

Mr. and Mrs. J. Weir and son, Garnet and Miss Eva Fee of Port Perry, motored to town on Tuesday and visited Mr. and Mrs. Allie Fee. Mrs. Francis Fee accompanied them home the same evening.

Rev. Dewey Stinson, of Wilford, visited his parents, Mr. and Mrs. Samuel Stinson, on Thursday last. He also spent some time with his grandfather, Mr. Joseph Sandy.

Mr. Walter Rainey and son of Victoria, B.C., are spending a couple of weeks in town visiting their old acquaintances.

Mrs. T. A. MacPherson was a visitor to Peterboro on Thursday.

Mrs. Fred Johnson and two children of Toronto are spending a few days with Miss Annie Webb.

Mr. and Mrs. Harry Endicott and family were visitors to Lindsay on Saturday.

Dr. G. N. Earle, H. G. McGinnis and R. Bradley attended the baseball game between Peterboro and Belleville in Peterboro on Saturday.

Miss Edna Stewart of Lindsay, visited her parents, Mr. and Mrs. Hugh Stewart during the past week.

Mr. Stanley Laidley of Toronto, was the guest of his parents, Mr. and Mrs. A. Laidley over Sunday and Monday.

Mr. and Mrs. George McQuade and family of Bloomfield, are spending their vacation with the former's parents, Mr. and Mrs. William McQuade.

Judge Porter and Mr. and Mrs. Allan, of Toronto, spent the week-end on a fishing expedition.

Mrs. Samuel Mills and daughter were visitors to Peterboro on Saturday.

Mr. and Mrs. A. Weaver and Mr. and Mrs. Somers and baby, motored to Peterboro, on Saturday.

Rev. Mr. and Mrs. Black with their son and daughter, attended the Induction of the Presbyterian minister at Havelock last week.

Mr. and Mrs. Norman Irwin and children of Toronto are visiting the former's brother, Mr. William Irwin, in town.

Miss F. Whiteside and brother, of Toronto, are visiting their grandparents, Mr. and Mrs. I. Glenny.

Miss Lila Parsons has gone on a month's vacation to visit Mitchell and Toronto relatives.

County Constable P. Conquergood, of Lindsay, was a visitor in town, last week.

Mr. Harold Cunningham has secured a position with the Standard Paving Company in Lindsay.

Mr. and Mrs. G. Cook were business visitors to Peterboro on Friday.

Mr. MacLean of Toronto was in town last week renewing old acquaintances after an absence of about forty years.

Mrs. Albert Ford is spending a few holidays with friends in Toronto.

Mr. and Mrs. Harry Lamb and daughter, Miss Jessie, left on Thursday last to spend their vacation in Kingston.

Mr. E. MacPherson was a business visitor to Peterboro, last week.

Mr. Ephriam Pogue, has returned home after attending Summer School, in Toronto.

Mr. Albert Graham, of Midland, paid a short visit with his grandmother, Mrs. Joseph Morden, last week.

Miss Mamie Lang has returned home after a pleasant visit with her uncle, Mr. Fred Lang, of Camebellford.

Mr. and Mrs. Sid English and children, of Midland, are spending a few days in town. Mr. English is a son of the late Henry English, both of whom were former residents of Omemee.

Mr. and Mrs. M. J. Parsons and daughter, Miss Margaret, returned home last week after a pleasant vacation at Southampton. They left on Saturday to spend the week-end with the former's father at Rice Lake.

Miss Irene Clemett, has returned home after spending a two weeks vacation at Madoc and Oshawa.

Miss Ilein Pogue has returned home after a pleasant week with her aunt, Mrs. C. Foster, of Warsaw.

Mr. and Mrs. Skuce of Bobcaybeon, are the guests of Miss Pearl Skuce for a few days.

Mr. and Mrs. J. Thereaux of Bowmanville and the Misses Haugh, of Lindsay, motored through town, on Sunday.

Mr. and Mrs. E. Rutherford and children, of Lindsay and Mr. and Mrs. Walker, of Toronto (nee Iva Cummings) called on friends in town on Monday.

Mrs. J. Staples of Lindsay, visited her sister, Mrs. William Earle, last week.

Miss Doris Sandy of Toronto is spending her vacation with her parents, Mr. and Mrs. F. G. Sandy.

Mr. Richard Poast was in Lindsay on business, Thursday.

Mr. Isaac Fee has returned home after a month's visit with her daughter, Mrs. N. Laidley of Soo-Look, Ont.

Mrs. Ward has returned to her home in Norland, after spending some time with her parents, Mr. and Mrs. J. J. Nichols. Miss Bertha Nichols accompanied her home.

Mr. Herman Watson, of Toronto, spent Sunday and Monday with his wife and family who have been visiting the former's grandparents, Mr. and Mrs. I. Glenny.

Mr. John Spruce and daughter, Miss Gertrude of Millbrook, visited friends in town, on Saturday.

Mrs. B. McQuade of Toronto, is visiting her mother, Mrs. Dornan in town.

Miss Jennie Smyth has returned home, after a pleasant visit with Rev. D. R. and Mrs. Clare of Marmora.

Mr. and Mrs. Brillinger and two children of Stouffville, Mr. Baker and Miss Leasman of Toronto were the guests of Mr. and Mrs. James Bushnell, on Sunday.

Mr. and Mrs. Charles Mills, were visitors to Peterboro on Saturday.

Miss Ferne Gregory and Mr. S. Finley of Oshawa, were the guests of Mr. and Mrs. C. L. Norcombe, on Thursday, last.

Mrs. S. J. Mackey has returned home after a pleasant vacation at Thurstonia.

Miss Beatrice O'Neill of Lindsay, visited friends in town, on Monday.

Mr. J. B. Hayes of Toronto, spent the week-end at his home in town.

Dr. Jamieson of Millbrook and Mr. and Mrs. S. T. Jamieson and Mr. and Mrs. Arthur Jamieson of Bethany called on friends in town, on Sunday.

Mr. and Mrs. Lorne Howell and children of Detroit, are the guests of Mrs. Howell's parents, Mr. and Mrs. Isaac Fee.

The stock called at the home of Mr. and Mrs. David Weir last week and left a fine baby boy.

Miss Neva Lowes of East Emily has accepted a position in Mr. T. A. MacPherson's departmental store.

Mrs. Whiteside and two children of Toronto, were the guests of Mr. and Mrs. I. Glenny, over Sunday.

Mr. Ernest Bushnell is spending his vacation with his parents, Mr. and Mrs. James Bushnell. He contributed a vocal solo in fine voice entitled, "How Lovely Are Thy Dwellings," in the Methodist Church on Sunday evening.

Mr. and Mrs. Fred Nugent and daughter, Miss Ethel, Mr. and Mrs. L. Gordon and daughter, Miss Jean of Lindsay, Mrs. G. Miller, Miss Ruth and Master George of Toronto visited the former's parents, Mr. and Mrs. H. Nugent, on Monday.

Mr. and Mrs. Gage of Horn's Mills, Miss Black of Owen Sound and Mr. Black of Detroit, are the guests of their parents, Rev. J. and Mrs. Black, at the manse.

Mr. Fred Boaker of Fenelon Falls, is spending his vacation with Mr. and Mrs. S. T. Wilson, after attending the Summer School, in Toronto.

Mr. and Mrs. W. Brown and Mr. Mrs. F. Bent were visitors to Peterboro, on Saturday.

Mr. William Lamb of Peterboro, was a business visitor in town, on Friday.

Mr. William Laidley has accepted a position as car checker in Winnipeg and left has week to commence his duties.

Mrs. Rutherford and daughter, Miss Nettie, were visitors to Peterboro during the past week.

Mr. Thomas Poast of Bridgenorth visited her brother, Mr. Richard Poast in town, on Tuesday.

Many from Omemee and district attended the Downeyville picnic on Wednesday afternoon and evening.

Mr. and Mrs. J. Deyell of Lindsay, were visitors in town, last week.

Mr. and Mrs. L. A. Mahood and Mrs. T. E. MacPherson motored to Toronto on Wednesday and spent the day.

Mrs. Cawthorne and daughter of Toronto, are spending a few days with Mrs. James Cunningham.

Mr. Lewis James, who has been attending Military College at Kingston, has secured a position in England for the next two years, and leaves about the first of September.

Mr. Thomas Henderson is recovering from his recent fall, being now able to walk out with the aid of a cane.

Mr. and Mrs. Dingman and Mr. and Mrs. Ashby of Whitby, were the guests of Mr. and Mrs. C. L. Morcombe, over Sunday.

Mr. and Mrs. Bert Wilson and son, of Chicago, are spending their vacation with the former's parents, Mr. and Mrs. Matthew Wilson.

Mr. and Mrs. Fred Cunningham of Lindsay visited the former's mother, Mr. aJmes Cunningham in town, on Monday.

Mr. Bert Mitchell of Rochester, is spending a few days in town, renewing old acquaintances.

Congratulations are being extended to Misses Mary Faulkner and Ruth Stillman for having been successful in obtaining their Normal School Entrance certificate.

Mr. Vincent Hodwen and party of Toronto visited his parents, Mr. and Mrs. R. Howden, over Sunday.

Mr. William Magee has sold out his business to his nephew, Mr. Magee of Lindsay, the latter to take charge this week.

Mr. Stinson, an old Omemee resident, was in town last week and called on a number of his friends.

The Anglican Sunday School picnic was held on Wednesday afternoon to Fees' Landing, where an enjoyable time was spent by both parents and children.


## POST'S BED BUG POISON

Post's Bed Bug Poison is composed of carbolic acid, Methyl Hydrate and Corrosive sublimate. When this preparation is used according to directions, it is sure death to bed bugs, cockroaches and insects of all descriptions. Two or three applications are all that is necessary, but as it is very poisonous this preparation should be kept out of the reach of children.

Sold at Lynch's Drug Store, 168 Hunter Street. m-th-2264


### FIVE NEW PLANTS.

OTTAWA, Aug. 9.— (Canadian Press.)— Records compiled by the Dominion Bureau of Statistics dealing with the cordage, rope and twine industry during 1921 and 1922 deal with nine plants located in Canada, five in Ontario, two in Quebec and one each in Nova Scotia and British Columbia. Total production values for 1921 was $7,962,550 as compared with $5,781,161 in 1922. The statement explains that the decline in the cost of materials accounted in a large measure for the decrease in the value of production which continued through both years covered by the report.


BULLDOG SOLE LEATHER

BEARDMORE & CO.

Wears twice as long as ordinary leather

Toughest Leather Ever Tanned


## REGULAR MEETING MILLBROOK COUNCIL

### By-Law Fixes the Rate at 40 Mills—Consider Installing Silent Policeman.

MILLBROOK, Aug. 9.—The regular monthy meeting of Millbrook council was held on Monday evening, Reeve Wood in the chair and all members present except Councillor Eakins who is spending this week with friends at the Thousand Islands.

A requisition was received from the school board asking council to raise $3,892 towards current expenses of the school here, including teachers' salaries, etc. The township of Cavan raises $1,600, and the remainder necessary to meet expenses incurred is received in grants.

The following accounts were ordered paid:

H. Nattrass, labor and salary, $31.35; A. Brown, labor, $3.50; J. Hunter, labor, $52.50; F. McIvor, labor, $13.50; J. B. Trick, labor, $37.75; E. Stewart, labor, $36.05; W. Budd, labor, $65.70; N. Lamb, labor, $7.50; C. Leal, labor, $28.75; H. Hutchinson, labor, $18.50; Attwooll & Shepard, lumber, material, etc., $56.69; S. E. Eakins, hardware, $13.44; Millbrook Telephone Company, $4.25; W. G. Russell & Sons, $90.71; S. Donnelly, street watering, $142.00; J. Thorne, cement-mixer (rent), $8.00.

Lang-Sayles: That above accounts be paid.

Sayles-Stinson: That debentures due Mrs. John Allen be paid on November 1st, 1923.

This motion followed a discussion in which it was explained that though said debentures do not fall due until April, 1924, yet in view of the fact that Victory bonds held by the village are due on November 1st this year the council thought it best to pay Mrs. Allen rather than let the money remain in the bank at lower interest than the bonds are bringing.

Sayles-Stinson: That the clerk be instructed to notify Cavan council re placing of dam across stream on property which A. Lytle recently purchased from S. Carveth thus cutting off village supply of water for fire protection, and use of citizens, and request that same be removed forthwith.

Report was received from Fire Chief J. J. Clarke showing firemen's equipment in good condition.

C. W. Richards addressed council asking an increase in salary for his duties as tax-collector, but was re-engaged at the usual amount per annum, viz., $75.00.

**Silent Policeman.**

The necessary by-law was passed striking the rate for the current year at 40 mills, divided as follows: School 15 mills, local improvement 14 mills, electric lightning .03 mills, debentures .02 mills, county .06 mills. The rate is the same as last year.

Lang-Sayles: That the reeve and Councillor Stinson be a committee to consider the advisibility of installing a silent policeman at C. Thorndyke's corner, and have same attended to if they thought best that such action be taken.

Councillor Sayles gave notice of introduction of by-laws re use of tractor on streets, and parking of cars on King street especially on Wednesday and Saturday night when traffic is greatest.

G. H. Harrington addressed council re parking of cars on Tupper street and blocking his driveway making it impossible for him to take his own car, either in, or out, on evenings when the stores are open. Council promised to take up the matter when the by-law re motor traffic is considered.

## NATURE LOVERS IN AN OUTDOOR CONVENTION

McGREGOR, Iowa, Aug. 9.—(United Press) — On McGregor Heights, 500 feet above the waters of the Mississipi, the American School of Wild Life Protection is holding its annual session.

Botanists, bird-lovers, conservation experts, scientists and naturalists from all over the United States have gathered here to study the natural wonders of this region. Every form of nature study is taken up during the two-week session of the school.

The large beds of wild flowers, the peculiar geogolical formations of the cliffs and rocks, the swamps, and bayous of the Mississippi are included in the work taken up. There are no classes held within doors at all. The students' ages range from 7 to 77—there are no restrictions of any kind on the pupils.

### HO, HUM, WHAT'S $15,000,000?

Peggy Hopkins Just can't keep away from rumours of her own marriage to someone or other. This time the whispers have it that she might wed a man worth more than $15,000.00. Pegy denies it.is, and says her contract won't permit her to marry, and that furthermore she has no intention of marrying, contr act or not!

## Your Health

By DR. CLIFFORD C. ROBINSON

Fellow American College of Surgeons

### BEAT PROSTRATION

The vacation period is with us and thousands of city people have left their homes to sojourn in the country. They are at the seashore, in the mountains, the villages or on the farm where there is always a danger of being the victim of heat stroke or prostration.

Heat prostration is not, in 85 per cent. of the cases reported, due so much to direct sun exposure as it is to low physical condition and body fatigue.

Irregularities in meals, stomach out of working order, laboring over tasks brings on a depleted nervous system which will do the business. All that is required to complete the picture is two or three not days with the temperature above 90 degrees and the hygrometer showing a high humidity.

**Watch Your Diet.**

On your vacation be careful to keep your daily diet within bounds of reason, don't eat anything and everything. Be sure the drinking water is pure and is not making inroads on your power of resistance. If you are greatly fatigued from any cause, keep out of the sun, rest in the shade or recline until you feel stronger and the extreme heat is past.

Dr. W. L. Gender has pointed out that what is known as real sunstroke is not primarily due to a certain high degree of temperature. On the contrary it depends on the accustomed temperature of any given place. That is to say, a hot or tropical country with the thermometer well above 90 degrees, may be as free from prostrations as the summer temperature of Chicago or New York.

**First Aid Treatment.**

Heat prostrations may occur to persons who have moved from one part of the country to another and are unable to adapt themselves to the different degree of heat. In extreme cases of heat prostration death may occur quickly. There is always a chance, however, if treatment is applied in time to save the patient. It is a good rule to always be on your guard. If you feel yourself getting dizzy or becoming faint with the tendency to stomach sickness seek a cool place at once and lie down.

The layman may aid in giving simple treatment to those suffering from heat prostration. Remove to a cool place. If the heart action is weakened and the skin is cold be sure to place patient in a recumbent position.

Give stimulants and keep body warm. If the head and skin are hot and the eyes red and heavy, apply cold water, or rub the surface of the skin with ice. Gentle rubbing or massage to stimulate the circulation is beneficial. If this simple treatment does not bring results and the patient remains unconscious, do your best until a physician arrives.

### COOLS LOVERS' ARDOR.

JERUSALEM, Aug. 9.—(Associated Press)—Beyond the Jordan is a Community of Circassians, recruited by the British for police duty, the male members of which are inclined, even today, to follow the old custom of a whirlwind campaign in their love affairs, sometimes called marriage by capture.

A few days ago one of these men, making use of the custom and the opportunity, attacked a house with some of his companions and captured a wealthy Circassian widow who had come from Damascus to the wilds of Transjordania to look after her late husband's sheep. The sergeant ran off with her to Kerak, where he proposed that they be married.

Unfortunately he had omitted one thing, which is curiously regarded by capture," to secure the lady's consent. In this case she declined. Appeal was made to the authorities, and King Abdullah ordered the arrest of the would-be groom and decreed that the custom of marriage by capture should cease.


## EXCRUCIATING PAINS, CRAMPS

### Entirely Remedied by Lydia E. Pinkham's Vegetable Compound

Eberts, Ont. — "I started with cramps and bearing-down pains at the age of eleven years, and I would get so nervous I could hardly stay in bed, and I had such pains that I would scream, and my mother would call the doctor to give me something to take. At eighteen I married, and I have four healthy children, but I still have pains in my right side. I am a farmer's wife with more work than I am able to do. I have taken three bottles of Lydia E. Pinkham's Vegetable Compound and I feel that it is helping me every day. My sister-in-law, who has been taking your medicine for some time and uses your Sanative Wash, told me about it and I recommend it now, as I have received great relief from it."—Mrs. NELSON YOTT, R. R. 1, Eberts, Ont.

Lydia E. Pinkham's Vegetable Compound is a medicine for ailments common to women. It has been used for such troubles for nearly fifty years, and thousands of women have found relief as did Mrs. Yott, by taking this splendid medicine.

If you are suffering from irregularity, painful times, nervousness, headache, backache or melancholia, you should at once begin to take Lydia E. Pinkham's Vegetable Compound. It is excellent to strengthen the system and help to perform its functions with ease and regularity.



## ICED! "SALADA" TEA

is so refreshing and it has that superb flavor. — Try it today.


## QUIZ CORNER

### MOTOR CARS IN CANADA.

Q.—How many motor cars are there in Canada?

A.—Motor vehicles registered in Canada during 1922 averaged 3.7 to every 100 people. The total registration was 313,821, an increase of 6 per cent. over 1921. Passenger cars in 1922 numbered 462,275, commercial cars 37,610, motorcycles 9,375, while licenses issued to dealers and manufacturers amounted to 4,561. The last named cover all styles of cars. In addition to the 462,275 passenger cars in Canada, tourist cars entered Canada to the number of 818,374 for a period of 24 hours or less; 175,535 for 2 to 30 days; and 2,420 for a period of one to six months.

### CANADA AS A CATHEDRAL.

Q.—What was Sir Wilfred Laurier's famous comparison of Canada?

A.—Sir Wilfred Laurier said, in one of his eloquent addresses: "This Cathedral (a British one) is the image of the nation I hope to see Canada become. I want the marble to remain the marble, the granite to remain the granite, the oak to remain the oak. I want the sturdy Scotchman to remain the Scotchman; I want the Englishman to remain the Englishman; I want the warm-hearted Irishman to remain the Irishman. I want to take all these elements and build a nation that will be foremost among the great powers of the world."

### LUTHERANS TO MEET.

EISENACH, Thuringia, Aug. 9.—(Associated Press)—Forty American delegates will be among the international groups which will attend a world congress of the Evangelical Lutheran church here August 29 to 25. The sittings will be held within the shadow of the ancient castle of Wartburg, where Martin Luther translated the Bible.

Ninety German delegates will be present. The other visitors will include representatives from Sweden, seven each from Norway, Russia, and England six from Denmark, four from Esthonia, three from the Far East, and three from Czecho-Slovakia.

SUMMER days leave you with frayed nerves and exhausted energy, longing for the sleep which will not come.

A cup of delicious "Ovaltine" taken upon retiring will permit you to know the bliss of undisturbed slumber.

"Ovaltine" promotes a natural sleep in a natural way. It is rich in those elements that soothe overstrained nerves and over-active brain and at the same time restore the nerves and body tissues destroyed throughout the day. It is easily assimilated even by invalids, and causes no digestive activity.

OVALTINE

TONIC FOOD BEVERAGE

AT ALL DRUGGISTS

50c. - 85c. - $1.00

A trial sample sent on receipt of five cents for postage and packing.

A. WANDER LIMITED

455 King Street, West - Toronto

31



## 50,000 Harvesters Wanted!

Going To Winnipeg $15-00 plus ½ cent per mile beyond to all points in Manitoba, Saskatchewan & Alberta to and including Edmonton, Calgary and Macleod.

August 13 and August 22

Returning From Winnipeg $20-00 plus ½ cent per mile beyond from all points in Manitoba, Saskatchewan & Alberta to and including Edmonton, Calgary and Macleod.

August 15 and August 24

Tickets Good Going

From Stations in Ontario, Smith's Falls to and including Toronto on Lake Ontario Shore Line and Havelock-Peterboro Line.
From all Stations Kingston to Renfrew Junction, inclusive.
From all Stations on Toronto-Sudbury direct line.
From all Stations Dranoel to Port McNicholl and Burketon to Bobcaygeon, inclusive.
From all Stations South and West of Toronto to and including Hamilton, Welland, Niagara Falls and Windsor, Ont.
From all Stations on Owen Sound, Walkerton, Orangeville, Teeswater, Elora, Listowel, Goderich, St. Mary's, Port Burwell, and St. Thomas Branches.
From all Stations Toronto and North to Bolton, inclusive.

Special Trains

On 13th and 22nd August Special Cars for Harvesters' Excursion will be attached to the 9.35 a.m. train, giving through service from Peterborough to Winnipeg. Also Special Cars on trains leaving Peterborough on these dates at 7.35 a.m. and 3.50 p.m. via Toronto.

LUNCH COUNTER CARS—Foods and refreshments at reasonable prices.

Particulars from any Canadian Pacific Ticket Agent. W. FULTON, District Passenger Agent.

Travel CANADIAN PACIFIC

JAS. SKINNER, CITY TICKET AGENT, 343 GEORGE STREET.

# The Million Dollar Doll

## By C. N. and A. M. Williamson

*Authors of "The Lightning Conductor"*

(Continued from Yesterday.)

**WHO'S WHO IN THE STORY**

Teresa Desmond (Terry), a beautiful imaginative child who believes in fairies and worships

Juliet Divine, the stage name of her half-sister. She rides in a gorgeous car and talks of a millionaire.

Terrence Desmond, their father, quick-tempered and unreliable, was formerly a caretaker of a Long Island estate. Forced to leave the estate through an escapade of Terry's he opens a roadhouse called The Blue Moon, with money advanced to him by

Tom Perrin, a prosperous friend of Julia's.

Mary Desmond, Terry's mother and Julia's stepmother, fears disgrace in the latters' career.

Mrs. Peter Parmalee, owns the house, Silverwood, of which Desmond was formerly caretaker.

Betty Sheen, her spoiled young granddaughter, whose rudeness to Terry, at Silverwood, the latter will never forget, is engaged to

Miles Sheridan, a handsome, likable young chap. His car breaks down at the door of The Blue Moon, and he meets Terry. Delighted with the child's charm and anxious to atone for his fiancee's past rudeness, supplies the wherewithal to send Terry to a Convent for next seven years.

While at the Convent, Terry receives word that her Mother has died.

Returning to the Blue Moon, Terry is installed as a cashier, which position she loathes.

Eustace Nazlo, a wealthy patron of the Blue Moon is impressed by Terry's resemblance to Juliet Divine whom he refers to as the Million Dollar Doll.

Upon Nazlo's invitation to go driving, Terry confesses she has never been in an automobile.

### CHAPTER XI

#### A Fond Father

"What I didn't suppose there was such an innocent left " Nazlo laughed. "But then I've never before come across a girl just out of a convent.

"You're a new experience, Miss Desmond. That means a good deal to a blase fellow like me Do you understand the word—'blase'?"

"Yes. I learned French at the convent," Terry said.

Nazlo beamed. Like most Greeks, he was a natural linguist, and it was pleasant to show off an accomplishment before a pretty girl who could appreciate it. He burst into fluent French, and Terry shyly answered in the same language. The nun who taught French in the Convent was a Parisienne.

The girl's shyness came not from fear of Nazlo as a man, but from distrust of herself, lest she should make some mistake and be shamed in the of a person so clever, so old.

It had always struck her as strange since she came back to the Blue Moon that so many elderly men seemed to take an interest in young girls. Such whispered gossip as she had had in the Convent with other girls about "being in love" concerned itself with young men—"boys."

It hadn't yet occurred to her that the ageing men who brought pretty little painted things to the inn could be "in love" with them. They must put themselves to the trouble of escorting these young things and paying for their meals, because they were their uncles, or friends of the family.

It was true, these faded old eyes could goggle at you in the same silly, fishlike way that boys' eyes had. Still, the poor old men couldn't, simply couldn't be in love

This Mr. Nazlo wasn't exactly old, but he was elderly. It was interesting to speak French with him, and Terry would have liked the man if there hadn't been that funny flash in his eyes which gave her a little stab. In spite of the flash, however, she wanted to go in his automobile. She almost prayed that her father would say yes.

"Well, what about it, Mr. Desmond?" the Shoe King asked, dropping back into English. "Will you trust me to take your daughter for a blow?"

"Mighty nice of you to trouble over a little girl like her," Terrence answered jauntily. "And I'd like to give her the pleasure.

"I'm afraid though, I can't spare her this evening. We're slack just now. But people are beginning to come in, and there's always a crowd later on."

The heat of his anger had died down; and his hopes had begun to rise, but he was "too sharp to show excitement Desmond knew it would be bad policy to throw his daughter at Nazlo's head.

"When did you say you meant to give your cashier a holiday?" the Greek smilingly persisted.

"I didn't mention any time, but as a matter of fact I was thinking of letting her off next week, and getting a regular cashier."

"Can't you give her an hour or so off now and then, before that?" Nazlo was almost pleading.

"Very much afraid I couldn't, sir," replied Terrence gravely. But he chuckled within. The affair was going like smoke

Terry was wildly excited the day when she was to know the joy of motoring. She had dreamed of it, and "played" that she was having it, so often It seemed too good to be true that it was going to happen.

There was a new cashier in the restaurant since this morning, and at five o'clock Mr. Nazlo would come for her. She felt almost happy for the first time since her mother's death. She couldn't help being just a little happy

It was ten minutes to five; time to run downstairs, in case Mr. Nazlo should be early. But the girl paused an instant before the tiny mirror that hung above her dressing table.

She was in mourning, but to her surprise, Father had brought her a present from Oldport; grey silk motor coat, and a toque to match.

Suddenly a picture of long ago painted itself in her brain; Jule, in a wonderful grey silk motor coat and veiled toque, sitting in the drawing-room at Silverwood. Why, she was nearly as old now as Jule had been then

A pang of homesickness shot through her heart, a great longing for Julia's love. It seemed as if the Princess had forgotten her, these days

She ran downstairs, and into the restaurant, empty save for five or six couples. Desmond, who was instructing the new cashier, strolled over to Terry, at once escorting her to the door.

"Nazlo'll be here any minute," he said. "Glad you won't keep him waiting. He's not the kind for that game."

"Hm You're sort of easy to look at in that hat Thought 'twould suit you. You can keep your end up, I guess, with any of th peaches Nazlo knows, even th high Society females he's in with since the war.

"But, see here, my girl, I'll give you the straight tip:—Mind your p's and q's with this fine gentleman."

"What do you mean, Dad?" Terry questioned him, surprised; because Mr. Nazlo was Father's contemporary if not his friend.

"Don't you understand plain English as well as the French language? Anyhow, haven't you got a woman's instinct?"

"I don't know," stumbled the girl, ashamed of her denseness. "I'll behave politely, if that's what you mean."

"I mean a little more," Terrence caught her up. "Don't make yourself cheap. Let him squeeze your hand, but no kissing—see?

"Not unless he's popped the question, and I hardly think he'll get to that in the first round, if ever. Still, he might. It's up to you, I guess."

Terry stared. She was not a slow-witted girl, but the thought that Eustace Nazlo might propose to marry her was so strange that she couldn't take it in.

All she knew at the moment was that the pleasure of her excursion was spoiled. She had an impulse to turn, fly to her room, lock herself in, throw off the motor coat and hat and stamp on them, but at that moment the Rolls Royce drew up before the door

(To be Continued.)

## HONEYMOONERS? TOUR COUPLES OF 'EM

It's a nice long honeymoon trip these newly weds have in store. They sailed from Seattle recently on the Admiral Liner President Jackson, to become school teachers in the Philippines. The U. S. Bureau of Education has decided it is more satisfactory to send newly married couples rather than single folks, who become homesick and resign. Right to left, they are: Mr. and Mrs. Guy L. Hillhoe, Fargo, N.D.; Mr. and Mrs. King W. Chapman, Woodburn, Ind; Mrs. W. W. Phelps, "chaperon"; Mr. and Mrs. Elmo J. Russell, Oskaloosa, Ia.; Mr. and Mrs. George C. Struble, Kas.

## My Tiger

If even the reader of these lines should go a hunting big game in the jungles of India, for want of a better occupation, let him take care not to kill a tiger.

Why, you ask? Well, I'll tell you. On a journey to Bombay on board the Cleopatra I once met a wealthy Englishman who was bound for a hunt in India. Over a game of bridge and some drinks of whiskey and soda we sealed the bond of friendship. And so it happened that one fine day I found myself as his guest, posted near a mango-tree, waiting for a leopard or tiger to appear whom I could ceremoniously shoot to death. I waited long, but in vain. Aside from the swarms of mosquitos that dag their fangs relentlessly into my flesh, and several rather large cobras that glided officiously along, nothing disturbed the silence of the jungle.

Then suddenly, not far from where I was, in the tall grass, I heard a rustling and a suppressed snorting—a tiger!

Involuntarily I took a step backwards, seeking cover behind the trees. My enthusiasm had suddenly vanished. My courage sank, far rose and my heart beat violently. With knees all agog I stood there praying God to lead the wild beast in some other direction away from me. But heaven had no compassion. The tiger approached. Already I could discern the yellow stripes along his flanks and I started with horror into those uncanny bright eyes. At this moment the muscles of my arms instinctively raised my gun up to my shoulder. In resignation I closed my eyes and pulled the trigger.

A low gurgling sob became audible for a second, then all was quiet. A penetrating odor of gunpowder pervaded motionless. Bathed in perspiration the air. I opened my eyes but stood and shaking like a leaf I awaited further developments. No paralytic could have been more helpless.

"I say, my friend, where are you? My word, that was a perfect shot!" These words broke the spell which had held me in its grip. Shyly I emerged and regained my composure only when I saw my friend bending over the lifeless beast. It was a beautiful specimen of a tiger.

After the animal had been skinned, a strange restlessness seized me. I decided to return home.

Four Hindu servants were delegated to accompany me. With typical Hindu resignation they bore my palanquin through the virgin wilderness of the forest primeval, through arid, rocky river-beds to Cathmandu. Thence we continued over vast stretches of land covered with ricinus and indigo, past date groves and palmyra trees, to Sigauli, where at last iron rails greeted me—the first sign of civilization that I found. The sensation that a man must experience whose life has been saved overcame me as the train carried me safely to Bombay. The ice-armored parapets of the Himalayas stirred my imagination and in the presence of these majestic lofty witnesses I vowed never to undertake so risky a venture again.

But the further removed I was from the scene of my darkest hour, the pride grew. And when I showed my trophy to friends in Bombay, a strong feeling of heroism asserted itself.

On the homeward trip the weather was bad and in order to escape boredom I engaged in a flirtation with an attractive American girl. She soon expressed eagerness to see the hide of which I had boasted.

She went into raptures upon seeing it. "It is the best souvenir that I possess," was my reply.

"Would you sell it?" she asked.

"Never!" I cried alarmed at the thought.

But upon gazing into her hazel eyes, I wavered and seizing her hand I said: "For a kiss."

She paid me my price. Farewell, tiger!

The next few days were happy ones. I sold and resold the hide to her innumerable times. All my past experiences seemed blotted out and I lived entirely in the blissful present. So did she.

But the reaction soon set in. Cold reason broke its fetters and regret over the loss of the trophy that I had won so dearly, gnawed at my heart. When I was alone I racked my brain for some means of returning into possession of the tiger once more. I became irritable and nervous. Finally on the eve of our arrival in Italy, when I was still taxing my poor ingenuity seeking a mode of recovery, I went to the girl and got engaged to her.

Thus the tiger was saved, but—

Wherefore, gentle reader, if you should ever go a-hunting big game in the jungles of India, take care not to kill a tiger.

kill a tiger.—Franklin B. Minor, Chicago.

### NOT ALWAYS

"My son, if you want to learn anything well, you must begin at the bottom!"

"How about swimming?"

### A 20-TON STEEL DOOR.

The way of the transgressor becomes ever harder. Armed though he be with every resource of science, it is difficult to believe that any burglar could damage appreciably the "treasury door" which a British firm has made for the strong room of one of the principal banks. This door, which weighs 20 tons, (20500 kg) and is 2 ft. (61 cm.) in thickness, is the result of many years' scientific research. It is capable of resisting, to a greater degree than anything hitherto produced, every possible risk. A cylindrical casting of drill-resisting manganese steel, nowhere thinner than 2 ins. (5 cm.) extends inwards at the rim for a depth of 25¼ ins. (63.5 cm.) and, when closed, fits tightly against a frame of the same material. The hinge carrying this casting has double bearings and is so designed that the final movement of the door in closing is a direct slide inwards for a distance of 2½ ins. (6.4 cm.). A series of 26 radial bolts, hopelessly beyond the reach of any malefactor's tools, secure the door to the frame. Within the cylindrical casting there is a composite slab of tough steel, five-ply welded armour plate, and undrillable alloy. This slab is protected by a mass of granolithic mixture containing irregular and oxy-flame resisting reinforcement. A final protection is afforded by an electric screen which, if pierced by any method, raises an alarm. Behind all this, the boltwork and controlling locks are fitted. Such a door can indeed claim to be invulnerable.

### SAFETY IN STEAM BOILERS.

Throughout the world, red is instinctively recognized as a warning signal and under no circumstances is it more desirable to show the red light of danger than when the water runs low in a steam boiler. Generally, a red line is marked on a scale behind the gauge glass to indicate the lowest level compatible with safety, but it is then necessary to hunt for the actual level of the water in the tube. The red index line is easily seen but the meniscus or surface layer of the water is not easy to locate in a badly lighted boiler house or if the gauge glass be somewhat dirty. An ingenius means of making the meniscus itself stand out as an unmistakeable red line has been devised by a British engineer. A ventilated metal tube containing a small electric lamp is attached to the gauge glass and the rays from the lamp pass through an optical glass transmitted, colored red, on to a reflector by which they are directed onto the meniscus. The lamp can be supplied from a battery or other source of current, and it can be alight continuously or connected to a switch-button which the attendant presses whenever he wishes to note the water level. So long as the lamp is alight the meniscus shows up as a luminous red line, the position and import for which it stands.


# FRECKLES

**Now is the Time to Get Rid of These Ugly Spots**

There's no longer the slightest need of feeling ashamed of your freckles, as Othine—double strength—is guaranteed to remove these homely spots.

Simply get an ounce of Othine—double strength—from any druggist and apply a little of it night and morning and you should see that even the worst freckles have begun to disappear, while the lighter ones have vanished entirely. It is seldom that more than an ounce is needed to completely clear the skin and gain a beautiful clear complexion.

Be sure to ask for the double strength Othine as this is sold under guarantee of money back if it fails to remove freckles.


### PRECAUTION

"Why do you look in the mirror so much?" asked the married man of the pretty maid who had just been hired.

"The mistress told me to watch myself when you were around, sir."—American Legion Weekly.

## KITCHEN OUTFIT FOR MOTOR CAMPER

Not the least important department of the auto-camper's equipment is the combination kitchen and dining room without which camping would be impossible. This is perhaps the hardest part of the outfit to make up owing to individual tastes and the number of articles needed.

For the cooking an ordinary party will require the following: two frying pans, two or three stew pans, coffee pot, two or more cooking spoons, one long-handled cooking fork, a grill with long handle and perhaps a tea pot, and big pail for drawing water.

The folding army mess kits are very compact and useful. A large dish for washing dishes is essential.

**Provision Lists**

As to the material of cooking utensils, enamelware stands a good deal of punishment and is easy to keep clean. Aluminum has the advantage of light weight but has a tendency to conduct heat and is not so strong as enamelware.

One can start his trip with his own notion of what provisions may be needed. But here is a list for a small party which gives an idea. Pound of butter (in tin), bag of flour and one of prepared flour, carton of salt, five pounds of sugar, pound of coffee, dozen eggs, pound of bacon, can of corned beef, several small cans of condensed milk, lard, cereal and seasonings.

Several items could be enlarged but generally the motorist has no trouble in meeting stores on the way and too big a burden can be avoided.

An ice basket or portable refrigerator is really a necessity. An ice basket will keep things quite cold for 24 hours on 5 cents worth of ice.

Some sort of table is needed for dining purposes. The common folding card table is fine for this and takes up little room. A linoleum cloth will keep it clean. Folding chairs or stools make eating more comfortable.

**Many New Ideas**

There are several collapsible dining outfits on the market which solve this whole problem of chairs and table. They are designed for this special purpose and are easily carried.

It is one of the delights of the pastime to buy fresh poultry, eggs and milk from the farmers along the way. Prices are generally much lower than in the city markets and also the goods are fresh.

One might add a selection of canned goods to use in an emergency. Canned baked beans, tomatoes, soups, asparagus and fruits may come in handy, especially when ready cooked foods are needed in a hurry.

of Unfailing Quality

CHASE & SANBORN'S

SEAL BRAND COFFEE

Sold only in ½, 1 and 2 lb. airtight tins.

Whole, ground or fine ground for Tricolator or Percolator use.

CHASE & SANBORN, - MONTREAL.


### AN IMPROVED WATER VALVE

Every householder must have appreciated the convenience of that type of tap in which the movement of a handle through a right-angle turns the water full on. Also he will probably have noticed the peculiar click and jarr which occurs in the pipe if the handle be turned off suddenly. In industrial work both of these pipes assumes increased importance. The saving of time effected by the instantaneous on and off movements is an important factor where valves have to be operated many times a day, but the shock—technically called "water hammer"—which results from sudden stoppage of the flow may have serious consequences where large pipes are concerned. A way of obtaining the advantage, without the risk, of a quick-action valve has been evolved by a British firm and incorporated in a design which may be briefly described as follows. Normally, the valve is held closed by the pressure of the supply and by a spring on the valve stem. In order to open the valve a handle provided with a special cam is turned through a right angle. The cam then bears on a plunger and forces the valve wide open. When the handle is turned to the "off" position, the valve is closed automatically but not suddenly. A dashpot action controls the tendency of the spring to close the valve, and the water is therefore cut off gradually. This eliminates "water hammer" and the actual time occupied by the valve in closing is, of course, very short. For all practical purposes the action is instantaneous but there is just that element of scientific control which makes the difference between failure and success.

### MILLIONS TO SCHOOLS AND CHURCHES

CHICAGO, Aug. 9. Canadian Press —Schools and churches received more than $1,000,000 of the $8,606,000 estate of Mrs. Netty Fowler McCormick, widow of Cyrus H. McCormick inventor of the reaper, the executors announced yesterday in making public a synopsis of Mrs. McCormick's will.

The three children, Cyrus Hall McCormick, Anita McCormick Blaine, and Harold Fowler McCormick, each will receive $2,579,860, sharing equally in the money not given to charity.


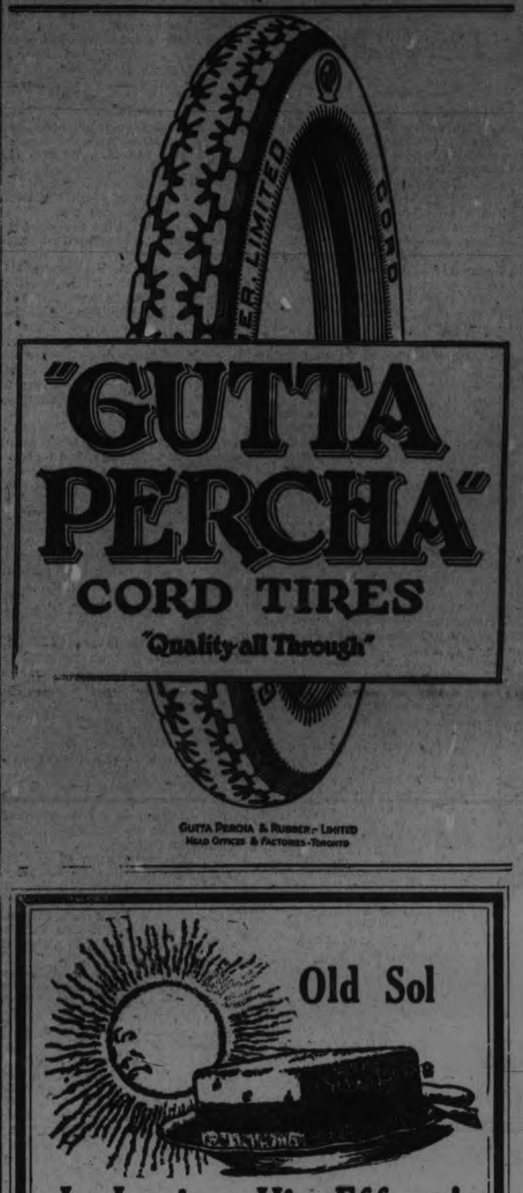

"GUTTA PERCHA" CORD TIRES

"Quality all Through"

GUTTA PERCHA & RUBBER LIMITED
HEAD OFFICES & FACTORIES-TORONTO


## RECIPES

Why not make drop cookies during the hot summer months? While the rolled ones are perfect in shape they really don't taste a bit better and take just twice as long to make.

Cookies offer a charming accompaniment to iced tea in the afternoon, are delightful for a picnic and are quite as acceptable as cake with a simple fruit ice for dessert.

Drop cookies with nuts or raisins in them are just that much better than plain ones, but the plain cream cookies are wonderfully good.

**Cream Cookies**

Two eggs, 1 cup sweet cream, 1 cup sugar, 3 cups flour, 3 teaspoons baking powder, 1 teaspoon salt, nutmeg.

Beat eggs well with a dover beater. Add sugar and continue beating. Add cream and beat well. Mix and sift flour, salt and baking powder and stir into first mixture. Add nutmeg. Drop from a spoon onto a well buttered and floured cookie sheet. Flatten with spoon to prevent cookies from being too thick when baked. Sprinkle lightly with sugar and drop a raisin in the center of each cookie. Bake twelve minutes in a moderately hot oven. As these cookies need no butter they are not expensive. If sour cream is used stir one-fourth teaspoon soda into cream. Use the same amount of baking powder as with sweet cream.

**Rolled Oats Cookies**

Two cups light brown sugar, ½ cup butter, 2 eggs, ½ cup sour milk, 1 teaspoon soda, ½ teaspoon salt, 1 teaspoon cinnamon, 2 cups flour, 2 cups rolled oats, ½ cup chopped English walnuts, ½ cup chopped raisins.

Cream butter and sugar. Add eggs well beaten. Dissolve soda in milk and add to first mixture. Add remaining ingredients and mix thoroughly. Drop from a spoon onto a well-buttered and floured sheet. Bake in a hot oven.

**Chocolate Drop Cookies**

Two cups granulated sugar, 3 cups flour, 2 teaspoons baking powder, ½ cake bitter chocolate, ½ cup butter, 3 eggs, 3 teaspoons vanilla, ½ teaspoon salt.

Melt chocolate. Add sugar. Mix and sift flour and baking powder. Add to first mixture. Beat eggs, butter and vanilla well together. Add first mixture to this, slowly beating well. Drop

**Hub Cookies**

One cup butter, 1½ cups brown sugar, 2½ cups flour, 3 eggs, 1½ cups chopped raisins, ½ teaspoon soda, ½ teaspoon salt.

Cream butter and sugar. Add part of the flour. Add eggs well beaten. Add raisins with remaining flour sifted over them. Add soda dissolved in a little warm water. Add salt. Mix well at each step. Drop from spoon and bake in a hot oven.

### A CHEERFUL GIVER

A colored revival was in full blast, and one old fellow was exhorting the people to contribute generously.

"Look what de Lawd's done fo' you all, bredren!" he shouted. "Give Him a portion of all you has. Give Him a tenth. A tenth belongs to de Lawd!"

"Amen!" yelled a perspiring member of the congregation, overcome by emotion. "Glory to de Lawd! Give Him mo.' Give Him a twentieth!"

More harvesters than ever will be needed this year in Western Canada on account of the bumper crop. Special trains will be run by the Canadian Pacific Railway, which is advertising the usual low rate of $15 to Winnipeg, plus a half-cent per mile beyond to destination in Manitoba, Saskatchewan and Alberta. Returning the fare will be $20 from Winnipeg, plus a half-cent per mile from starting point. Going dates are August 13, 15, 22 and 24, according to the territory in Ontario. On the lunch cars food and refreshments may be obtained at reasonable prices. Special cars will be provided for ladies, children (full fare) and their escorts. First special train will leave Toronto on each date at 10.00 a.m., and last special at 10.30 p.m. on each date.

Full information may be secured from any Canadian Pacific ticket office.


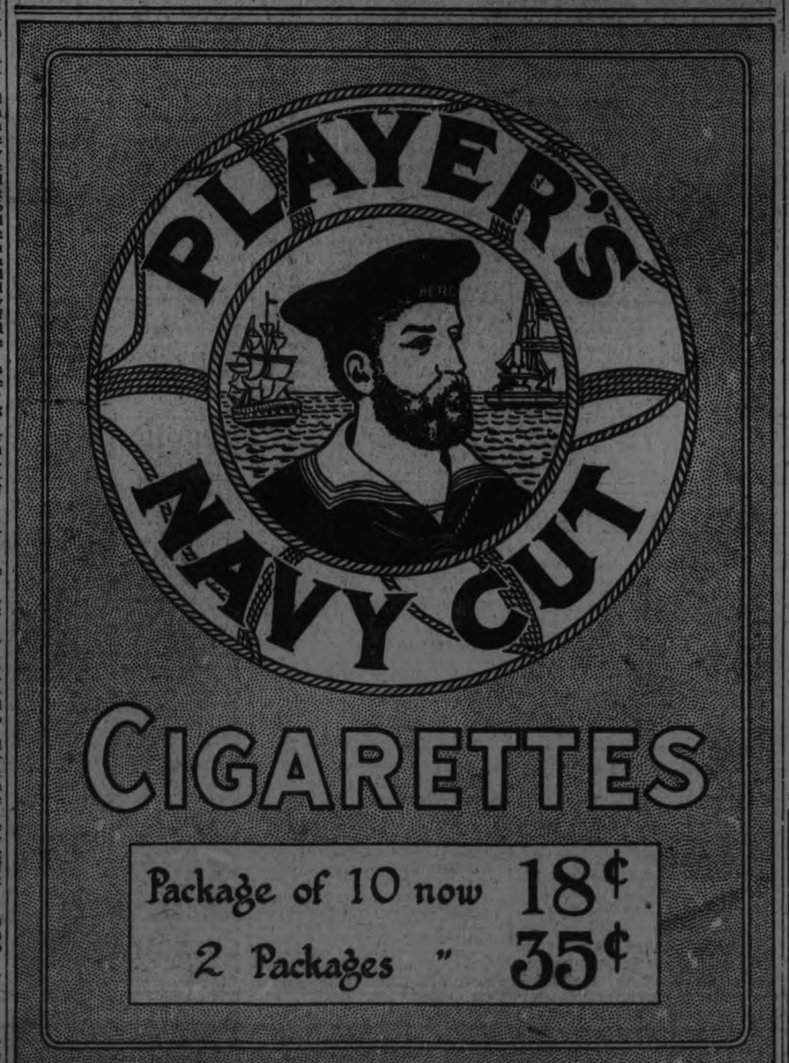


CIGARETTES

Package of 10 now 18¢

2 Packages " 35¢






Is Losing His Effect!

How truly enjoyable on these hot days is a dish of PETERBORO ICE CREAM—cold as mountain snow, supremely satisfying to the palate. A fortification against heat.

Make supper an event to-night. Bring home a brick of our Week - End Special, made with Raspberry and Vanilla Ice Cream. The children love it. Mother likes it.

PETERBORO MILK PRODUCTS, LTD.

Phone 1900 377 George St.



IF the proverbial "needle in a haystack" is ever found it will be through a Want Ad. in the Evening Examiner

# FAIR DIRECTORS OF PERCY STAGED GREAT FIELD DAY

## Splendid Sports Programme at Warkworth Finds Responsive Enthusiasm from 3000 Delighted Spectators.

WARKWORTH, August 9. — The Board of Directors of the Warkworth Fair, or the Percy Agricultural Society, to be correct, never do anything by halves. They have, by means of their annual exhibition, put the village and township on the map of Ontario. At the Warkworth Fall Fair for years the prize-list has been the largest offered at any fair in Northumberland County, a statement proved by the fact that the directors here receive the biggest grant from the Government. Percy Township Council has always been generous, too, in the matter of donations. At the coming fair the amount offered in prizes will be greater than ever, as the grant to fair boards made by the County Council has been increased. As the distribution of this grant is based on the total of the prize-list, the Percy board of directors will receive the big end of this increased grant.

Yesterday the Fair Board staged a field day, and as usual this was a success. The funds of the society will be materially increased, as the attendance was well up to 3,000. The programme offered was varied enough to provide amusement for all classes, old and young. There was, as a starter, a parade through the village of industrial floats and an old-fashioned Calithumpian turnout, in which there were many grotesque makeups. The Campbellford Band furnished the music for the procession and rendered selections at intervals during the afternoon. Three horse races furnished entertainment for those who have a taste for that class of sport; but it was the two ball games the results of which appear in another column, that really held the crowd.

**The Races.**

The horse races drew a field of 12 horses, four starting in each of the three races. The judges were G. H. Kingsley, Cobourg, starter; William Maher and J. P. Richards, of Cobourg, and Gus White, of Peterborough. The timekeepers were Dr. J. E. Ayles of Colborne and J. Nelson Stone of Campbellford. J. A. Armstrong, secretary of the society, was clerk of the course.

**First Race.**

The first race was won by Sunny Jim, owned by Caldwell, of Port Hope, in three straight heats; Polly Stout, owned by Elmhurst, of Keene, second money Lloyd George, owned by Ed. Jones, of Peterboro, third, and Elmhurst's Bucco, fourth. The best time in this race was 2.18¼.

**Second Race.**

In this race the four horses entered finished in the following order:

B.U.B., owned by Moyes, Port Hope, won first money in three straight heats.

Dakolah Maid, owned by A. Turley, Frankford, won second place in straight heats; Roy Mack, owned by Dr. Johnston, Port Hope, was third, and Lady Way, owned by Tinney, of Cobourg, finished in fourth place. Best time, 2.21 3-4.

**Third Race.**

Elmhurst's Cy Winger won the first, third and fourth heat and first money.

Tinney's Furioso, Jr., was second in the first heat, first in the second and fourth in the other two.

Harry H., owned by Vanelstein, Port Hope, was third in the first two and second in the last two heats.

Plato, owned by Morgan, of Grafton, was fourth.

Best time, 2.29¼ ¼.

**Prize-Winners in Parade.**

The following were the prize-winners in the parade:

Best decorated auto—Dr. Allan.

Best industrial float—Mildred, Curtis and Company, first; R. Honey, second.

Most comic turnout—Ross Moore, first; J. Lawlor, second.

Any other class—Miss Denike and ladies, who gave a representation of a Japanese tea-room, first; J. Hawker, a representation of the old woman who with her numerous children lived in a shoe, second.

Best outfit in parade—Dr. Allan, first; Mrs. Kelly, second.

The comic turnout that won first prize was a float showing an aged couple on their honeymoon trip.

Deputy Reeve Nelson, one of the directors of the society, arranged this part of the programme, which was one of the best features of the entertainment.


## No Time Was Lost In This Case

**Mrs. Luckhurst quickly discovered that Dreco possessed remarkable health-giving qualities.**

Every women should read the following statement from Mrs. J. Luckhurst, of 705 Durie Street, Toronto, Ont. It portrays convincingly the true merit of Dreco, especially emphasizing the quickness of its beneficial action.

"For several years I have suffered from indigestion," days Mrs. Luckhurst. "I had gas on the stomach, acid risings and smothering spells. The pains were very severe across my back and I felt tired out all the time. My liver was sluggish and I was chronically constipated. Had constantly to take a laxative which gave me only temporary relief. I didn't rest well and my appetite was very poor. The food I did eat gave me no nourishment because it was not properly digested.

"No remedy ever gave me the adjunct of good results that Dreco has and I have only taken a half bottle. I had only taken a few doses when I could feel the difference and it seems to act so differenly from any other medicine. It has gone to the root of my troubles I am sure, and I feel positive that by continuing the treatment I will get real good results. I havent' been having those terrible bloating spells and shortness of breath, nor have I any pains through my limbs and back. I eat well and sleep soundly and am indeed happy that I can recommend Dreco."

Dreco acts quickly and with sure helpful result, because it is made from Nature's own remedies.

**Dreco is being specially introduced in Peterboro by Bond's Drug Store. It is also sold in Lakefield by E. H. Northey, and by a good druggist everywhere.**


## Elevator Company Will Appeal Case.

REGINA, Sask., Aug. 9.—(Canadian Press.)—Special leave to carry an appeal in the case of the Ruthenian farmers' elevator company against Lukey, a test litigation in which the Saskatchewan Court of Appeal held certain clauses of the Saskatchewan sale of shares act invalid, to Supreme Court of Canada was granted by the Provincial Court of Appeal yesterday. The applicants were M. Lukey, Canora, Sask., farmer, and the Provincial Attorney-General's department.

Litigation commenced when the elevator company sought to collect on two $100 notes which Lukey had given them in return for two shares of stock. The District Court judge ordered payment, whereupon Lukey carried the case to the Appeal Court on the ground that the company, while operating under a Dominion charter, had not secured permission of the local government board to sell their stock in Saskatchewan.

The latest figures show that there are 15,430,000 Jews in the world.

# INSANE SLAYER CAPTURED IN AN OAT FIELD

## Man Hunt for John Cosgrave Ended Wednesday Night 6 Miles North of Guelph.

**LIVED IN A SWAMP**

GUELPH, Aug. 9. — (Canadian Press.) — The man hunt for John Cosgrave, the escaped insane murderer, from the Ontario Reformatory, ended early yesterday evening, when the fugitive was captured in an oat field six miles north of Guelph on the Eramosa road.

A telephone tip from Mrs. A. Peart, wife of the general store keeper at Four Corners to the Guelph police, and relayed to Superintendent Neelands at the Reformatory, at 7 o'clock, was the commencement of the last act in an escape that has stirred up this whole section of the province. Ten minutes after receiving the message, Superintendent Neelands and a party of guards set out from the institution and in less than half an hour later the fugitive had been caught.

Cosgrave apparently had been living in the swampy lands south-east of the reformatory ever since his escape until some time yesterday when he came out into the open country and started for the north. He was given a ride by a farmer named Lawson, who did not know of his escape, early yesterday evening. When passing the Peart store at Four Corners, Mrs. Peart recognized his prison garb and gave the alarm. Mr. Lawson stopped at Four Corners and Cosgrave continued north on the Eramosa road on foot. He had only gone a mile when the searchers reached Four Corners, and just before the latter came up with him he entered an oat field. He was seen by the guards in the field and quickly surrounded and captured without a struggle.

## Telephone Association Will Hold Conference.

EDMONTON, Aug. 9. — (Canadian Press.)— Preparations are being made for the third annual convention of the Canadian Telephone Association to be held here during the last week in August. The national chairman is R. B. Baxter, superintendent of Alberta Telephones.

Prominent men in the telephone business from all parts of Canada and from the United States will be in attendance. The convention will witness the formal introduction of the new long distance line from Alberta to Winnipeg and will discuss establishment of transcontinental service in Canada.

**WATERMELON PRESERVES**

Six pounds watermelon, ½ ounce alum, 4½ pounds sugar, 3 lemons, 2 ounces ginger root.

Cut the pink part of the melon into small balls with a vegetable cutter or cut in neat-inch cubes. Dissolve alum in water and soak watermelon in water to cover over night. In the morning drain and weight. Slice melon very thinly and remove seeds. Chop slices.

Put all ingredients in preserving kettle with ½ cup water. Let stand an hour to draw out juice. Bring to the boiling point and simmer till melon is clear. Skim out fruit and boil syrup till heavy. Return fruit, bring to boiling point and seal in sterilized jars.

The soil of Siberia is sometimes frozen to a depth of 63 feet.

# OTONABEE RIVER CLAIMS ANOTHER

## Gus Cavalier Lost His Life While in Swimming Near the Waterworks.

Gus Cavalier, well known bartender at the Empress Hotel, was drowned last night while swimming near the water works. His body was recovered an hour later.

The call for the pulmotor was received at the Fire Hall at 8.15. Shortly before that time a boy, Leonard Mitchel, had seen the man in difficulties and had heard his cries for help. Mitchell ran to get assistance, and on his return Cavalier had disappeared.

Police Constables G. Puffer and W. H. Welch were quickly on the scene and started a search. The spot where the unfortunate man was last seen was pointed out by young Mitchel, and grappling irons were brought into use.

F. H. Patterson, who was at the scene of the tragedy, paddled in a canoe to the island and found some clothing in Fontaine's cottage. Joseph Fontaine identified it as that of Gus Cavalier.

**Pulmotor Not Used.**

The pulmotor had in the meantime arrived, but was of no service, the body not having been found. The directions given the firemen were not clear, they being called to "north of the water trough on Water street." The apparatus returned without seeing the victim.

At 9.40 p.m. the body was found by J. Fontaine, and the coroner was notified. Dr. T. W. H. Young gave permission for George Graham, proprietor of the Empress Hotel, to take the body under his care and obtain an undertaker. The body was viewed by the coroner this morning.

**Victim Was Popular.**

Gus Cavalier came to Peterborough from Cobourg, where he had resided in the Orphanage from the age of 5 years. He had been employed in the Empress Hotel for the last 9 years, and was very popular with his fellow workmen and with the public whom he served. A brother, Mike Cavalier, 366 Mark street, said this morning he cannot imagine how the accident occurred. "Gus had the name of being a cracking good swimmer," he said. "He often told me about swimming across the river."

# TRAIN DERAILED NO FATALITIES

## C. P. R. Harvester Special Jumps Track Near Warren, East of Sudbury—Several Injured.

SUDBURY, Aug. 9. — (Canadian Press) — Special harvester train running over the Canadian Pacific main line was derailed near Warren about 40 miles east of Sudbury, last night at about 6 o'clock.

The engine and seven cars left the rails five of the cars being passenger coaches. There are no fatalities but between 15 and 20 have been injured.

The wreck occured on the Westerly end of a 20 mile tangent, where the main line of the C. P. R. runs through a perfectly flat country.

"Physicians attending passengers injured stated early this morning that all are expected to recover. A. Shaw who sold out his home in Montreal and was on his way to Calgary to take up farming, was probably the most serious case, and while apparent injuries are severe contusions on his shoulders, arms and head, he has been having hemorrhages which have not yet been diagnosed. His two little sons, aged six and eight, are also in the hospital with him, having been severely bruised. Mrs. Shaw had almost a miraculous escape and beyond shock is uninjured. Mrs. Mary Lacross, Quebec suffered internal injuries. Sixteen other casualties were taken to Sudbury Hotels, they were all from Montreal and suffered only slight bruses. Three other Montreal people are in Sudbury Hospital.

What caused the wreck is still a mystery. The train consisted of 20 cars in all, and was hauled by one of the largest locomotives on C. P. R. service.

It was making 35 miles an hour when Engineer Kitchen felt a bump on the ties and knew it had jumped the track. He applied the emergency brake and for a moment believed the train would stay on the ties but the engine suddenly shot off at a angen into the ditch and upset. Neither fireman or engineer was injured. Directly behind the engine was a through baggage car, this served as a buffer for the rest of the train and was smashed to kindling, and baggage scattered all over the neighbourhood. The next three cars contained family parties and it was in these cars that all casualties occurred One overturned and another taking the opposite side of the track, went clear over the right of way into the Sudbury North Bay highway. The third followed the same side as the first the next was a refreshment car which slithered into the ditch but kept upright and not even milk taken on at North Bay was spilt.

**GRAIN BOAT ASHORE.**

BROCKVILLE, Ont., Aug. 9. — (Canadian Press)—The steel steamer Glenealy, of the playfair fleet of Midland, bound from Fort William to Montreal with 82,000 bushels of grain, ran ashore Tuesday night six miles from Farrans Point and is said to be in a serious condition. The Sincennes-McNaughton wrecking outfit, Montreal has been summoned. The Glenealy was built last winter in Great Britain and came to the Great Lakes early this season.

## USING MAILS TO DEFRAUD

MADISON, Wis., Aug. 8.—(Associated Press).—Victory H. Arnold, banker and revivalist of this city, will be arraigned in the Federal Court at Superior, Wis., to answer to an indictment charging him with using the mails to defraud. Arnold was president of the now bankrupt Madison Bond Company and gained wide comment by his religious revival meetings in New York City and Madison before the United States Government began investigating his alleged bond selling work in Wisconsin.

The Federal Grand Jury, meeting here last December, returned a complaint against Arnold which pointed to transactions in which investors were found to have lost nearly $600,000. Residents of southern Wisconsin are largely concerned.

While those responsible for the complaints leading to the indictment claim that Mr. Arnold unlawfully acquired and invested money of other persons, Arnold himself takes the position that he is a victim of a "vicious circle of Madison business men" who oppose him.

The indictment sets out three alleged schemes which it says are fraudulent and which Arnold will be called upon to explain during the court hearing. He is charged with misrepresenting the value of securities offered for sale by his company, with attempting to defraud investors out of company bonds by offer of an unsecured note, and with causing the false arrest of company officials.

In December of 1921 Arnold gave the needy of Madison a Christmas dinner costing $25,000. Thereafter he led a series of revival meetings, at which he urged a return to the teachings of the Bible. Then he and his family moved to New York where the revival meetings were continued.

## A Local Herd Tested and Pronounced Free.

Mr. T. J. Hetherington of Peterborough sold a jersey herd of sixteen cows and heifers and one bull to Alexander & Robertson of Richmond, Quebec. The purchasers deal extensively in jersey cattle of high-grade quality. Mr. Hetherington's herd was recently tested for tuberculosis by Dr. Nesbitt of Toronto and pronounced by him to be one of the cleanest bunch of cattle he ever tested.

FREE
10 shaves
Use coupon

# You, Too,
## Can have better shaves

If millions of men have found the way to quicker shaves, easier on the skin, you'd want to share their knowledge.

Now you can. We extend to you the same invitation they accepted—by which they discovered the shaving cream that is 5 ways better.

Soap experts for 30 years, it took us 18 months —making 130 experiments—to perfect Palmolive Shaving Cream for you. We ask you to do no more than give it a trial—at our expense. Discover for yourself the 5 advantages that speed up shaving time, and do away with skin irritation.

First, it multiplies itself 250 times in luxurious lather.

This lather softens the toughest, wiriest beard in one minute, without any rubbing.

It lasts, creamy and rich, for 10 minutes on your face.

Each bubble is extra strong-walled—holding hairs erect for easier cutting.

Skin is left soothed, cool, by the blended palm and olive oils.

Millions of men today know how important these things are—how they help. We feel sure you will appreciate them, too, after a trial. So sure that we are staking our reputation with you, on the results.

Ten shaves free—just as soon as you mail this coupon.

THE PALMOLIVE COMPANY OF CANADA, Limited
Montreal Toronto Winnipeg

Made in Canada

PALMOLIVE
SHAVING CREAM

10 SHAVES FREE
Just fill in and mail to The Palmolive Company of Canada, Ltd., Dept. 1081 Toronto, Ont.

Name _____

Address _____

City _____


## Winners in Field Crops Competition.

Winners in the field crops competition, adjudged at Lakefield, last Thursday by Mr. Camerford of Hastings, were:

H. Abbot, 94 points out of a possible 100; G. A. Graham, 93; S. Higgins, 92½; T. H. Northey, 92; R. G. Charlton, 91½; Joe. Mann, 91; Hugh Matthews, 90½.

The competition was open to Smith, Ennismore, Douro and Dummer townships.

**TO TOUR THE WORLD.**

TOKIO, Aug. 9.— (Associated Press) — Vice-admiral Kenji Ide starts shortly on a tour of the world. He will visit Europe, and return home by way of the United States.

**MAY SHIP OIL TO MEXICO.**

LOS ANGELES, (United Press). —American oil concerns who have refineries in Mexico are hoping that when the recognition treaty is signed there will be some modification of the present Mexican import and export taxes on petroleum. A good many of the companies, which have a surplus production here in California but whose Mexican refineries are idle because of a shortage of oil there, would like to be able to ship American oil to Mexico for refining.

**FRIENDSHIP CLUB IN TOKIO**

TOKIO, Aug. 9.— (Associated Press).—Japanese formerly resident in the United States have organized a club to be known as the Japan American Club. The object is the promotion of friendship between the two countries.

**CONFERENCE POSTPONED.**

WINNIPEG, Aug. 9.—(Canadian Press.) —The conference with the federal government on the natural resources dispute, which was scheduled for Ottawa this week, has been postponed indefinitely. Premier John Brackin announced yesterday. The meeting was postponed owing to the inability of western premiers to attend while the wheat pool conferences were in session.

**NOVELTIES.**

Among the fashion novelties of the day is a gown of beige lace upon which is worked a delicate pattern of tortoise shell spangles, and a white lace in which scraps of porcelain with flecks of gold and silver are sprinkled.


# Hundreds of Elderly Men and Women Praise Tanlac For Its Great Benefits

## Many People Join in Words of Gratitude That Pour Into Tanlac Offices From All Over The Continent—Tell of Remarkable Experiences.

One of the features that has stood out most prominently in connection with the introduction and sale of Tanlac everywhere has been the very large number of men and women of advanced age who have testified to the splendid results they have derived from its use.

Among the many elderly people who have recently realized the powers of the medicine and voluntarily express their great gratitude to Tanlac is Thomas Palmer, Sr., well known retired farmer of Hansel, Ontario. Mr. Palmer says:

**CAN GET AROUND LIKE A YOUNG MAN**

"You don't often see a man as spry as I am at seventy-two and judging by the way Tanlac fixed me up I am sure it is fine for anybody.

"Before I took Tanlac I could hardly walk and had not been down town without my walking stick since last September. Sometimes every joint in my body ached. I was terribly run down, had suffered from constipation for ten years, my kidneys bothered me a great deal, I had no appetite and seldom got a good night's sleep.

"I took different medicines for two years without any relief to speak of but Tanlac and the Tanlac Vegetable Pills have put me back in fine shape and I stand ready to praise it to the limit."

**GAINED FIVE POUNDS ON EVERY BOTTLE OF TANLAC**

Mr. Fannie Judson, widely known and highly esteemed resident of 228 Albert St., Windsor, Ont., recently said:

"There is nothing better I can say for Tanlac than that I am still enjoying the splendid health it brought me four years ago. At that time I had been suffering from a complication of troubles for five years and was right on the verge of a complete breakdown. I had fallen off to a mere skeleton of my former self and was too weak and nervous even to hold a writing pen. I could sleep little and suffered from indigestion.

"I used five bottles of Tanlac and gained five pounds for every bottle and am now enjoying as fine health as most any school girl."

**PROMINENT BUSINESS MAN PRAISES TANLAC**

"I was one of the first to buy Tanlac when it was introduced in Montreal and ever since then I have been one of its firmest friends," states Mr. S. Chaille, 94 de Granpre St., Montreal, Que., for twenty years a prominent real estate man. "The medicine put me back in the finest health. It is certainly a dependable preparation."

**THREE IN THIS HOME RESTORED**

"I can not speak too highly of Tanlac," says James Desjarlias, well known contractor, 235 Boyer St., Montreal. "The medicine not only rid me of indigestion, nervousness and loss of weight and built me up thirteen pounds, but put my wife in fine condition and restored my father and built him up seventeen pounds. Tanlac is simply grand."

**HAS NOT SEEN ITS EQUAL IN SIXTY YEARS**

"I thought all medicine were about alike until I took Tanlac, and I want to say I have not seen its equal in all my sixty years," says Wm. Sadd, 28 Mulberry St., Hamilton, Ont. "For sixty years I had asthma and hay fever so bad every spring I could hardly breathe. What I ate nauseated me, I was so nervous I had to walk the floor at night and had such a pain across my back I could hardly stoop over to lace my shoes.

"Tanlac fixed me up so fine I feel as active as I did thirty years ago."

Tanlac is for sale by all good druggists. Take no substitute. Over 37 million bottles sold.

Tanlac Vegetable Pills are Nature's own remedy for constipation. Sold everywhere.



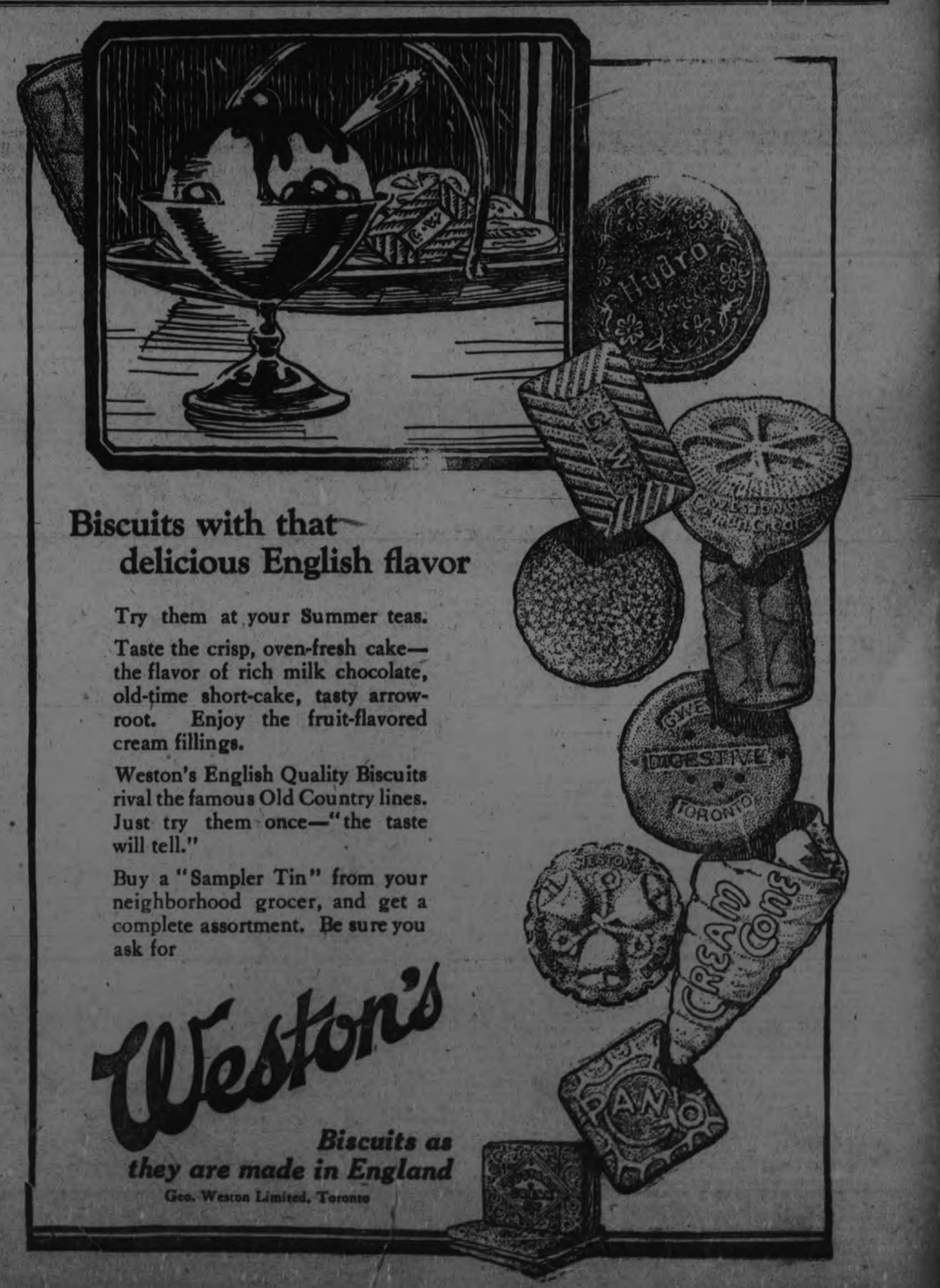


## Biscuits with that delicious English flavor

Try them at your Summer teas.

Taste the crisp, oven-fresh cake—the flavor of rich milk chocolate, old-time short-cake, tasty arrow-root. Enjoy the fruit-flavored cream fillings.

Weston's English Quality Biscuits rival the famous Old Country lines. Just try them once—"the taste will tell."

Buy a "Sampler Tin" from your neighborhood grocer, and get a complete assortment. Be sure you ask for

Weston's

*Biscuits as they are made in England*

Geo. Weston Limited, Toronto

# PRINTERS' INK BRINGS MAGIC TO DRAB LIFE

## The Genii of the Press Conjure Up Scenes From the Misty Past and Teaches of Future

### READ AND KNOW

He sat spellbound last night while Marco Polo told of his visit to the Great Khan of Tartars.

Together they retraced that brave journey through strange lands of the East—traveled by caravan and caravel, passed the yak felt tents and wheeled houses of Mongol hordes, skirted the Spice Islands, and looked upon magnificence of which shard and tittle alone remain.

He saw the boy, Alexander, leap upon Bucephalus and ride to power such as no man has since wielded.

He witnessed his seizure of ancient civilization and beheld him writhe in death at twenty-nine.

Hector has driven him around the walls of Troy. Ulysses and the Argonauts are never wearying friends.

His ears have rung with the screech of pillaged Delhi. And every parasang of Xenophon's march to the sea is familiar ground.

Napoleon's marshals and ministers come at bid to whisper tales out of school. He is acquainted with mean and sordid moments of the emperor's life, has passed upon the milk baths of that beggar on horseback, the Corsican vixen, and marveled that Bonaparte's mother could still count sou and franc in the chambers of Versailles.

A certain Florentine bravo and silversmith never scruples to confess the shameless villainies that mark his gifted and wily career.

Thanks to Margaret and her unblushing quill, he is assured that the monarch's spouse and O'Grady's lass are sisters.

Machiavelli, conscienceless adviser of princes, sticks him behind the arras to overhear plots and deliberations of royal scoundrels.

Marcus Aurelius slips from an unmarked grave to descant upon the vices and virtues of the world.

And Petronius, master of elegancies and debauchery, waves a magic stylus, resurrects Rome at its worst, invokes Nero from his grave, stages gladiatorial trials and commands revels for his delectation.

He and shabby Louis XI often strolled incognito into the dens and pothouses of medieval Paris, rub elbows with rogues and cutthroats about the court of Miracles, applaud Villon's ribaldry ligen piously confess their sins.

th Droll Cervantes provides endless delight with yarns of a windmill fighter

Acre, Cressy and Agincourt are under-the-window battlefields. With what thrills he harks to the twang of the long bow, as the flower of French chivalry breaks before England's invincible archers

Then Johnson's bitter wit and Pepy's busy-bodying turn back London's clock. Boswell's sleuthing notebook and Colley Cibber's diary throw the Georgian period upon his mental screen.

Such are his intimates. And always on call Prelates and prophets, pirates and panders, kings and concubines, rebels and picaroons—the might and the scum of ages crowd his rooms.

Thucydides drops in and the venerable Josephus. Conquistadors stage the rape of Inca treasuries, and babbling premiers' wives post him at keyholes of state.

One rainy Sabbath he jumped to Africa with Stanley and tracked the missionary Livingstone to his jungle post.

Whenever so inclined he may have Roosevelt for an afternoon to learn where best to wing a charging rhino, or, f in political mood, discuss the faiths and traditions of democracy.

Why don't you meet the same folks? Any public library will introduce them.

Their little membership cards are magic carpets carrying through time and romance.

Drops of printer's ink hold troubadours, vanished satrapies, Phoenician triremes, marauding armies, the griefs of women, the wisdom of men and the essence of all majestic souls.

Read and know

# HOPING FOR JOINT REPLY TO GERMANY

## Cuno's Speech in Reichstag Not Taken Seriously by Britain.

LONDON, Aug. 9. — (Canadian Press.)— Chancellor Cuno's speech in the Reichstag yesterday seemingly has had little effect in Great Britain, where the dominant opinion expressed by those in authority is that the importance of German Government utterances is approaching the vanishing point so far as their acutal effects are concerned. The most welcome part of the speech was the Chancellor's admission that the German Government had nothing to expect from Great Britain in the way of sympathy or assistance. It is hoped this will mollify the French, who have been insisting that the present British policy is serving only to strengthen Germany's resistance in the Ruhr and elsewhere.

The Cabinet met again this morning and continued its efforts to formulate an answer to the French and Belgian notes, which contained a virtual rejection of the British draft note to Germany. Great Britain will not as yet deem it impossible to bring the Allies into accord for a joint reply to the German's latest reparation offer, it appears from current utterances in political quarters.

BEECHAM'S PILLS
Sweeten the Stomach

### SWARM CONTROL

(Experimental Farms Note)

Natural swarming may be termed the bugbear of beekeeping and to control it is the most difficult problem of the beekeeper. Natural swarming usually occurs during a honey flow especially at the beginning and if the swarm is allowed to issue it may be lost or the honey crop reduced. In order to get the maximum crop o honey from a colony it is advisable to keep the working force of the colony together by using some method of swarm control.

Swarming is usually caused by overcrowding or congestion of the brood nest and any manipulation that will relieve this congestion will often prevent swarming.

All colonies do not require the same treatment and preparations for swarming may often be checked by applying the following manipulations. A. By giving the queen more room for egg production. (2) By adding more supers for the storing of nectar. (3) By giving the colony more shade and ventilation. (4) By raising a few combs of brood from the brood nest to a super. (5) destroying queen cells before they are far advanced.

The swarming fever may be so intense that some colonies will not respond to the above measures and may persist in their determination to swarm; with these more drastic measures must be applied: (1) Artificial swarming in which the bees and queen are all shaken on to a full set of empty combs or full sheets of foundation. The brood is put into a super and placed on top of the colony above the honey supers. In the production of comb honey the brood is placed in another hive standing along side of the original colony; in this case enough bees should be left in the old hive to take care of the brood. (2) Remove the old queen from the hive and destroy all queen cells. Ten days later again destroy all queen cells and introduce a young laying queen. (3)In localities where the honey flow is short and very heavy the removal of all the brood and bees from the brood chamber to a top super and leaving the queen on a full set of empty combs below will often stop swarming. These three manipulations should only be applied when larvæ in queen cells are found.

It is a good plan to clip the queen's wings in the spring especially in outapiaries for should a swarm emerge between visits there is less likelihood of the swarm absconding.

Should a swarm emerge with a clipped queen she will be unable to fly and can be found on the ground at the entrance of the hive. The queen should be caged the old hive moved to one side and a new hive put in its place while the swarm is in the air. The cage containing the queen is placed at the entrance of the new hive and when the swarm returns the queen is released. The supers from the parent colony are then placed over the swarm and the parent colony can be either placed on a new stand or left by the side of the swarm.

### SWITCHGEAR FOR MINES.

In "fiery" coal mines, where the the tiniest exposed electric spark may ignite the explosive atmosphere, with results disastrous to life and property, electrical machinery is nevertheless used on an enormous scale and—where proper equipment is employed—with complete safety. The most remarkable part of the equipment is perhaps the switchgear used to control the various motors by closing or opening the electrical circuit. There is, of course, inevitably an arc between the switch contacts at the moment when they are drawn apart and it is essential to make such arrangements that this arc cannot ignite firedamp or coal dust in the surrounding atmosphere. Merely to enclose the switch in an "air-tight" chamber is not sufficient. No casing which meets the requirements of the service can be sealed really hermetically. The only safe policy is that adopted by British manufacturers, which recognize that explosive gases will collect within the casing, which must therefore be designed to withstand and confine an internal explosion. The standard test applied to British switchgear for use in mines, or other explosive atmospheres, consists in filling the casing of the apparatus with the most explosive mixture of firedamp and air, placing the whole apparatus in a chamber filled with a similar mixture, and exploding the mixture inside the switch by an electric spark. The explosion must not be communicated to the mixture in the outer chamber, nor must the casing of the switch or any internal part be injured by the force of the explosion. It is also arranged that no contact can be made or broken with the "live" parts whilst the casing is open for purposes of inspection. The means by which these results are secured are the outcome of long experience in design, manufacture, and use.

## *Gooseberries*

If you like gooseberries these recipes may appeal. And if you don't know how delicious spiced and jellied and jammed gooseberries are with winter meat, try these rules and be convinced.

**Spiced Gooseberries.**

Three quarts gooseberries, 4 pounds sugar, 2 cups vinegar, 1 tablespoon cinnamon, 2 teaspoons cloves, 2 teaspoons allspice.

Wash berries Remove stems and clip blossoms. over with sugar and let stand in a warm place for an hour. Bring slowly to the boiling point and boil half an hour. Add vinegar and spices and cook until thick Pour into sterilized glasses and cover with paraffin when cold.

**Gooseberry Jam.**

Top and tail berries. Allow ¾ pound of sugar to each pound of fruit. Heat sugar in the oven. Put berries in preserving kettle. Let stand in a warm plac, until the juice is extracted Put over a slow fire and bring to the boiling point. Boil fifteen minutes. Add sugar and boil fifteen minutes longer. Test on a cold saucer. If the juice stiffens pour into sterilized jars and seal while hot.

**Gooseberry Relish.**

Three quarts gooseberries, 1 quart vinegar, 3 cups sugar, 2 cups vinegar, 1 cup water, 2 cups salt 1 pound onions 1 pound powdered ginger, ¼ pound red peppers, 1½ pounds seeded raisins, 1 cup mustard seed.

"Top and tail" green gooseberries. Put in preserving kettle with 1 quart vinegar and bring to the boiling point. Let boil ten minutes and set aside to cool. When cool add sugar, remaining vinegar and water boiled to a sirup. Stir in carefully and add remaining ingredients. The mustard seed should be crushed. Add enough more vinegar to make the consistency of mixed pickle. Bring to the boiling point, stirring constantly. Pour into sterilized jars and seal.

**Gooseberry Jelly.**

Three quarts berries, 1 quart water sugar.

Wash berries and put in preserving kettle with water. Bring to the boiling point and cook until tender. Crush wih potato masher and continue cooking until reduced to a pulp. Turn into jelly bag and strain out juice. Measure juice and for each cup of juice allow ¾ cup of sugar. Boil sugar and juice until the liquid will "set" when tried on a cold plate. Turn into sterilized glasses and cover with paraffin when cold.

Tame or wild berries can be used in any of these recipes.

## Britons to Garner Harvest.

Nearly six thousand Britons will land in Canada shortly to work in the harvest fields of the prairie provinces. Much more than half of these have been recruited in the British Isles by agents of the Canadian Pacific Railway Company, and the first contingent is expected to arrive on the C. P. R. S. Montclare. Special return rates have been offered and the accepted applicants, all of whom are of the finest physique, may return to their own land should they not find conditions here agreeable after harvest. This photograph was taken outside the London, England, offices of the Canadian Pacific, and shows a crowd of applicants for reduced transportation awaiting admission.

# GOING CRAZY?

Cheer up, humanity is not any crazier than usual, according to Dr. Joseph Collins, one of the leading American neurologists. He's worth listening to, for he's not a "publicity scientist," thinking up odd theories to catch popular attention. When Dr. Collins speaks, the conservative medical profession listens respectfully.

Dr. Desloges, head of asylums in Quebec province, Canada, recently claimed: "Everywhere symptoms are visible that insanity is increasing at an alarming rate. These symptoms are many and varied. In the individual they are mainly an extreme effervescence. People work with wild enthusiasm and play with the same desperate energy."

Answering Desloges in the New York Times, Dr. Collins says: "If an impresario will get a moving picture of a domestic servant working with wild enthusiasm, or a farm laborer, or even a mill hand, his fortune will be made. And I vow there is no desperate energy displayed where I play or see play, save at Monte Carlo."

We're not as wild and enthusiastic in real life as we are on the stage, in the movies or in fiction.

Symptoms of collective or national insanity are evident in Germany, Russia and France, says Dr. Collins, and in America which is obsessed with money mania.

But Collins thinks that the cure for this money insanity "that threatens our existence as a nation is the voluntary acceptance of the Ten Commandments and the enforcement of the Criminal Code."

In other words, we are law-breaking rather than crazy.

Dr. Collins, having investigated history, reports that the insanity scare is a periodical visitation, the same as every generation resurrects the theory that the sun is cooling off and heading humanity toward a frigid climate in which all will perish.

Another distinguished neurologist tells us that when a person fears for his sanity it's a pretty fair sign he's in control of his mental faculties, and that this is as true of nations and civilizations as it is of individuals. A characteristic of the insane is an obsession that they're sane and that no one can prove they're crazy.

Humanity's nerves are in bad shape, undoubtedly, but its sanity is not endangered though it may be confused by "nerves."

What we need is more relaxation and less speed in daily life. The so-called efficiency experts, trying to speed us up to the last ounce of energy, are partly responsible for our nervous ailments.

We're not going to be here on earth very long, any of us, so why not take our time and try to learn what it's all about—instead of attempting to travel 1,000 miles an hour and keep our daily lives geared correspondingly? Trouble is, we're rushing in a tremendous hurry through life, and without any apparent destination.

All eternity lies ahead. Don't shove.

# YOUR SUCCESS

Nature has taught every man to be a salesman when it comes to making love, comments George Cromwell Blower, New York teacher of applied psychology.

"Nature teaches the boy who would sell himself to his sweetheart as her husband, that everything about him talks and that he must make it talk for and not against him.

"For that reason, he brushes his hair, washes his ears, shines his shoes, whisks his clothes and puts on his best manners and most pleasing smile."

Courtship is the original form of salesmanship.

In primitive life, the young man brings to his intended bride the choicest birds, fish and other game—to convince her that he will be a "good provider." And he brings her the rare colored stone for jewelry, or the rear bird plumage, to convince her that he can supply luxuries. He is selling himself to her.

In civilized life, you find the young man performing the same way—displaying, to his sweetheart, his bankbook and business prospects and the box of candy or flowers.

The more you study simple psychology the more it will occur to you that all life is a matter of salesmanship.

We "go out of our way" to please and hold our friends. That's salesmanship.

We cultivate attractive manners and common-sense demeanor, and patiently build up a reputation for honesty and reliability. All salesmanship.

Instinctively we realize that we are here in this material life on a short trip, with certain qualifications of advantage to others and certain handicaps that hold us back. We concentrate to overcome the handicaps and develop the qualifications. That's salesmanship—the supper applied-science.

Two thoughts will occur to you as you ponder this discussion of salesmanship as a vital part of every human life:

FIRST: It would be an excellent idea for every boy and girl to receive, some time or other in their education, a practical course in the fundamentals of the psychology of salesmanship. We can have much productive ability, but without the ability to sell (market) it we are destined to be candlelights under a bushel.

SECOND: Salesmanship applies to nations as it applies to individuals. Amiable foreign relations are a matter of salesmanship, and it might be a good idea to let the sales engineers try their hand at so-called diplomacy—usually the science of selling gold bricks and then trying to keep the buyers satisfied.

The first lesson in genuine human salesmanship is Ralph Waldo Emerson's essay on "Compensation." Bookstores have it in cheap copies. The libraries have it free. It's probably the canest thing written in at least five senturies.

MURINE You Cannot Buy New Eyes
But you can Promote a Clean, Healthy Condition YOUR EYES Use Murine Eye Remedy "Night and Morning."
Keeps your Eyes Clean, Clear and Healthy. Write for Free Eye Care Book.
Murine Eye Remedy Co., 9 East Ohio Street, Chicago

For Weakness TAKE Vin St-Michel (St Michael's Wine)

### SCIENTISTS SEEK MEANS INCREASE COTTON CROP

TALLULAH, La., Aug. 9.—(Associated Press).—Entomologists at the United States Department of Agriculture Experiment Station here hope to see, as a result of their researches, the enactment of uniform state laws to compel the dusting of all cotton with calcium arsenate from airplanes, or by auxiliary machinery where planes cannot be utilized. The dusting, it is claimed, would result in the maximum control of the boll weevil, which has caused the loss of untold millions of dollars to the cotton growers of the south.

The boll weevil has been controlled on dusted acreage, it is stated, but untreated acreage has permitted the reproduction of the pest and a continuation of devastation. The weevil depends primarily upon the cotton plant for food, and the poisoning of its entire food supply, according to the experts, would permit maximum control. This can be done only through the compulsory treatment of all cotton, and legislative acts are regarded as necessary for a successful campaign.

The entomologists are using airplanes here in their experiments, after having tried many machines for distributing dry calcium arsenate and the poison in solution. They declare the dry poison offers the greatest possibilities of control, as it can be broken up into particles fine enough to reach all parts of the plant, which is not possible with the water globules.

One of the greatest problems facing the experimenters was the determination of a proper distributing apparatus. An apparatus that depends upon the velocity of the air now is in use and the entomologists believe the distribution problem has been solved. It is known as the Venturi tube, a horn shaped contrivance without any interior devices to impede the air current. At the rear end are pieces to break up the poison into four streams which flow outward and downward. The poison is supplied to the tube through a slide valve in a hopper located in the cockpit of the plane.

From five to six pounds of calcium arsenate are used on each acre at an average cost of $1.00, and it is believed the airplane will save at least one pound to the acre, representing an enormous reduction in the aggregate during a season. Satisfactory results, according to the entomologists, can be obtained through six applications.

Trouble with living in a big house is you are more liable to move to a sanitarium.

For your Baby
Soothe baby's moist, easily chafed skin with
Johnson's Baby Powder
Try the Drug Store First
Your Druggist is more than a merchant.
5

### LITTLE WANT ADS.

At this time of the year, there are any number of things that are badly needed, either by the man or woman.

These things can be done without, but the Summer is going to be not [illegible] happy without them, and they need not cost you nearly as much as you think. If you only use the Want Ads. to get them.

So many [illegible] lose a vast amount of pleasure simply because they have never learned the value of a simple little appeal to the Examiner Want Ad Column. Don't let this bright month of June go by without satisfying a little extra Summer wants through the Want Ads.

### THE FIRST STEP TOWARDS THE CROP OF 1924

(Experimental Farms Note)

It may appear to be a little too early to begin thinking of next year's honey crop but the successful beekeeper knows that the success of next year's crop depends upon the preparations made for it and the time they are made. A successful season depends to a large extent upon good wintering. Good wintering depends upon three things namely: colonies well filled with young bees an abundance of wholesome stores and adequate protection from the varying outside temperatures during the winter and early spring.

The first thing then is to get colonies well filled with young bees and to get them before the winter sets in; this means that we must have the bees produced between the months of July and October and in order to do this we must have a prolific queen in the hive during the months of August and September. The first step therefore in producing a crop of honey in 1924 is to see that every colony is headed with a good prolific queen during the latter part of July or the first week in August. A good second year queen will often produce the required number of bees in the fall but she is very likely to get lost during the winter or fall the following spring. A young queen reared during the latter part of June or July is the most dependable for she is not only prolific during the fall but she is comparatively young and prolific the next spring the two seasons of the year when brood production counts most.

Every beekeeper should examine his colonies during the latter part of July and destroy all queens that show the least signs of failing replacing them with young queens that are prolific. Old queens that are still producing a maximum amount of brood can be left and replaced later in the season by younger queens.

A good system of requeening the colonies is one that is combined with swarm control measures that is introducing the young queen at the same time treatment is applied to control swarming. During the main flow from clover when swarming is most intense and the colonies have larvæ in queen cups remove the old queen from the hive and destroy all queen cells present. Nine days later again remove all queen cells and introduce a young laying queen. By this method the swarming is controlled and the colonies are requeened at the right time. If the old queen is prolific and increase is desired a frame or two of emerging brood may be removed with her and placed in a new hive. This nucleus can be built up into a strong colony by fall when the old queen can be replaced by a young one.

In Paris, nine bakers were arrested and fined some dough.

There's time in the package

Time to do the many things ordinarily put off on wash-day. For Rinso does not keep you standing over the wash-tub, rubbing until your back aches and your hands are red and sore.

Rinso, an entirely different kind of soap, soaks clothes clean. Rubbing and boiling are unnecessary. The big soapy Rinso suds gently loosen the most ground-in dirt without weakening a single thread.

*Buy a package today. On sale at all good grocers and department stores.*

LEVER BROTHERS LIMITED
TORONTO
R306

### VISITOR TO PETERBORO AFTER A LONG ABSENCE

Robert Johnston of Erie, Pa., is in the city looking up some of his old school companions It is forty years since Mr. Johnston left Peterborough, and he has only made one visit back in that time. This was thirty years ago. Naturally Mr. Johnston sees many changes in thirty years, but there are a few landmarks he has been able to identify.

### SILVER BEADS.

Rhinestones and silver beads are the most favored trimmings for the popular evening dresses of white georgette and chiffon.

Why?

WHY waste time in useless "shopping around" when the advertisements lay before you the choicest wares of every progressive merchant in town.

Why use needless effort in an endless store-to-store quest when the advertisements enable you to make your choice of the finest merchandise without even leaving your home.

Why pay more than you ought when you can stretch your dollar to the elastic limit by taking advantage of the bargains and good buys that are daily advertised in this paper.?

Why risk dissatisfaction by buyi g unknown unbranded goods when you can as ure yourself complete satisfaction by buying an advertised product, backed by the integrity of a man who spends real money to establish his name and to build up public good-will ?

*Read the advertisements. Buy advertised wares. It is a safe and sound policy*

# The Examiner's Pictorial Page

Margaret Boster, 17, declared to be the prettiest campfire girl of the northwest.

Sir Thomas Lipton, photographed with Mr. Harry Baker, M.P., during the horse show at Richmond.

Two San Francisco young ladies who are making early preparations for the coming convention of the American Legion in their city.

The Prince of Wales visiting the veteran iron workers in a Wales plant.

Commander Vuillemin, known as the "Guardian Angel," has won the French aerial Derby for the second time.

Ernest Judet, Paris newspaper editor, on trial for communicating with the Germans during the war.

Mrs. Edith Kelly Gould, ex-wife of the late Frank Jay Gould, who is suing for a share of her former husband's $11,000,000 estate.

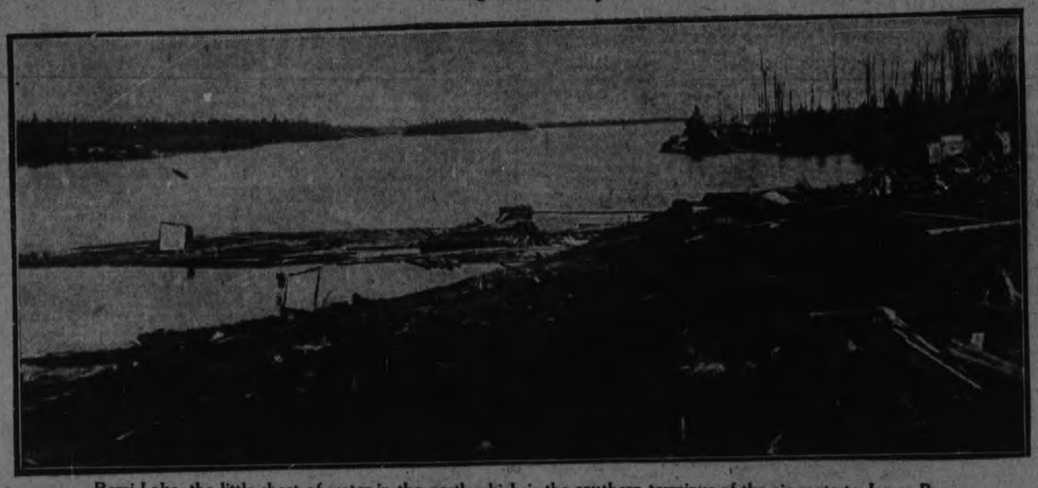

Remi Lake, the little sheet of water in the north which is the southern terminus of the air route to James Bay.

Granted citizenship after serving in the U. S. navy as a chief petty officer during the war, Toyota, a Jap, now finds a movement on foot to deprive him of his papers.

Jensen, of Denmark, winner of the annual marathon from Windsor to London.

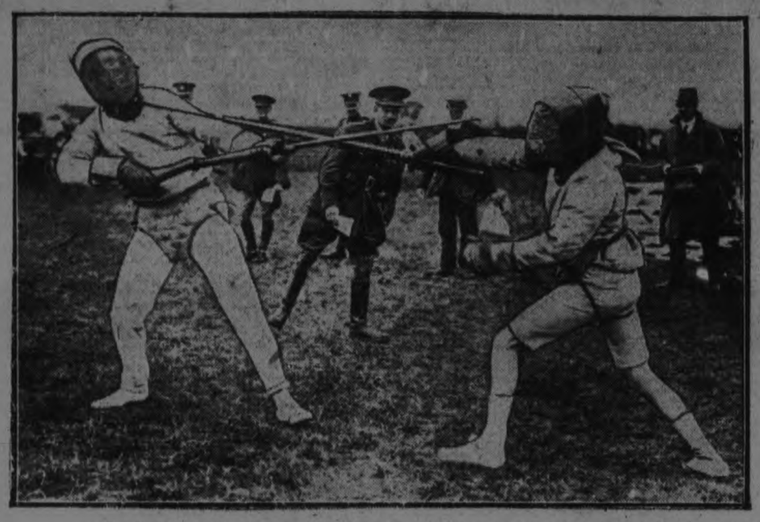

The battle for the bayonet fighting honors between the Officers' Training Corps of Oxford and Cambridge.

Dinky Dean, one of the newest of movie stars and quite certainly one of the youngest.

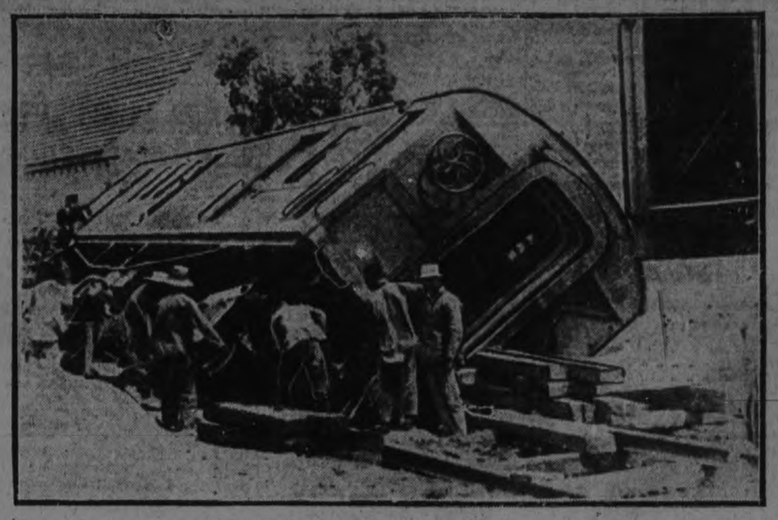

One of the tourist cars which was derailed when Chinese bandits attacked a train and captured a number of British and American citizens. The photo has just been brought back by a holidayer on a trip through the east.

Young H. K. Lester, the British schoolboy who forced Bill Johnson, American tennis star, to the limit in their match at Beckenham.

Miss Jessica Elvira De Sola, daughter of the late Chevalier de Sola of Montreal, who is being presented at court this month.

A new photo of Paderewski taken during his recent visit to London.

Summer sports fashions for the youngsters. Virginia Lee Corbin, child blonde beauty of fairy tale films, in a striking sport suit of red and white basket wove flannel.

A pair of feet which will be fitted on a huge sphinx, one of a collection of mummies, pyramids and symbols of ancient Egypt being built for a movie production.

# C.G.E. Won City Title--Kingston Beat Belleville--Other Sports

## BRANTFORD TEAM HERE ON SATURDAY

### Will Meet the G. W. V. A. Footballers in Ontario Cup-Tie.

The Ontario Cup tie between the Massey Harris team of Brantford and the G.W.V.A. of this city will be played off on Saturday afternoon. These two teams met in Brantford last Saturday and played to a 1 to 1 draw. The game here will be the deciding game and will be played to a finish. The Brantford game showed the two teams to be very evenly matched and Saturday's game here is sure to be a fast and well played contest. In addition to playing a good clean game the Brantford boys showed themselves to be good sportsmen in every sense of the word. The winners of Saturday's game will go into the semi-finals for the Ontario Cup and will meet the winners of the Hamilton-St. Catherines game. The semi-finals will be played a week from Saturday and the winners of this game will come up against one of the Toronto teams for the finals.

Saturday's game will be played at Riverside Park immediately after the baseball game. The kick off will be at 5 o'clock.

## PETES MUST WIN SATURDAY'S GAME

### The Kingston Ponies Now Have a Chance to Tie Up Second Half Race.

Kingston's victory over Belleville in Belleville yesterday made three straight defeats for the Trunks on their home lot and puts the Ponies in a position to draw up on even terms with the Petes for second half honors. To tie the Petes the Ponies must defeat Belleville in Kingston next Saturday and the Petes must lose to Cobourg. If the Petes beat Cobourg on Saturday they have the second half cinched or if Belleville beats Kingston the Petes will be sitting on the top of the heap and even if they do lose. The safest thing for them to do if they wish to cop the laurels is to trim Cobourg and make things sure and that is just what the Solomonites are out to do.

The game will start at 3 o'clock sharp Saturday afternoon at Riverside Park and with so much depending on the outcome the Petes will be right on edge to win. Cobourg can be counted on to put up a stiff battle to wipe out some of the numerous defeats sustained by that team this season.

The standings of the teams in the Big Four circuit are:

| | Won | Lost | P.C. |
|---|---|---|---|
| Peterboro | 8 | 3 | .727 |
| Kingston | 7 | 4 | .636 |
| Belleville | 6 | 5 | .545 |
| Cobourg | 1 | 10 | .091 |

## Big League Standings

**INTERNATIONAL.**

| | Won. | Lost. | P.C. |
|---|---|---|---|
| Baltimore | 68 | 39 | .636 |
| Rochester | 69 | 45 | .605 |
| Buffalo | 60 | 55 | .522 |
| Reading | 58 | 56 | .509 |
| Toronto | 58 | 57 | .504 |
| Syracuse | 50 | 65 | .435 |
| Jersey City | 47 | 68 | .409 |
| Newark | 42 | 69 | .378 |

**NATIONAL.**

| | Won. | Lost. | P.C. |
|---|---|---|---|
| New York | 69 | 36 | .657 |
| Pittsburgh | 61 | 42 | .592 |
| Cincinnati | 61 | 43 | .587 |
| Chicago | 55 | 49 | .529 |
| Brooklyn | 52 | 51 | .505 |
| St. Louis | 53 | 53 | .500 |
| Philadelphia | 34 | 69 | .330 |
| Boston | 30 | 72 | .294 |

**AMERICAN.**

| | Won. | Lost. | P.C. |
|---|---|---|---|
| New York | 68 | 34 | .667 |
| Cleveland | 57 | 47 | .548 |
| St. Louis | 53 | 49 | .520 |
| Detroit | 48 | 49 | .495 |
| Chicago | 48 | 52 | .480 |
| Washington | 45 | 54 | .455 |
| Philadelphia | 44 | 56 | .440 |
| Boston | 39 | 61 | .390 |

### Well-Known Horseman Died on the Race Track.

INDIANAPOLIS, Ind., August 9 (Canadian Press).—George R. King, 55 years old, internationally known horseman, fell dead from the back of a racing cart at the State Fair Grounds track here yesterday.

Death was due to heart disease.

Mr. King came to Indianapolis in 1916, and up to the time of his death was engaged in training horses for racing.

Among the prominent horses, mostly trotters, which King is credited with developing, are: Mobeletta, 2.9 1-4; Carrie B., 2.7 1-4; Uncle William, 2.10 1-2; Roan Boy, 2.11 1-4; and Queen Alfred, 2.13 1-4.

### WIN FOR HAMILTON PRINTERS.

Hamilton Printers beat St. Louis 7 to 3 in the printers' tournament at the Polo Grounds, New York, yesterday. St. Paul won from Pittsburg, 4 to 3, and Chicago downed New York, 9 to 5.

## VICTORY LAST EVENING GAVE INTERMEDIATE CITY HONORS TO C.G.E.

### Defeated Raybestos in One of the Best Intermediate Games of the Season.

### SCORE WAS 5 TO 4.

The C.G.E. nine clinched the Intermediate city honors last evening by defeating the Raybestos 5 to 4. The game was a battle from start to finish and at one time looked as if the Brake Makers had won. The Electricians, however, came back strong in the sixth sending in thr three runs necessary to win.

Butcher was the heavy batter of the day, getting three hits in four trips to the plate. Jackson connected twice in two times up, one of his wallops going for two sacks.

Kirn and Frost did the pitching and both turned in good steady games. Kirn received the best support, his teammates coming through without an error while the C.G.E. had three misplays chalked up against them. Frost walked one and fanned 3 and Kirn walked two and fanned four.

The C.G.E. sent one run across in the first inning and held that lead until the fourth when Hip Hardill doubled, went to third on an infield out and romped home with the tying score when Dugan made a bad throw to third.

The C.G.E. went into the lead again with one run in the fifth when Rose scored on an infield out after hitting for three bases. The Raybestos landed hard on Frosts' offering in the sixth, three hits and an error, coupled with a bone head play which allowed Hip Hardill to steal home, netting three runs and giving the Raybestos a two run lead. Things looked black for the C.G.E. but they came back just as strong in their half, four hits sending three runs home. Jackson injected his two bagger into the game in this frame sending in Frost and Rogers. He later scored the winning run himself on McCarney's single.

The Raybestos threatened to tie up the score again in the seventh, two hits putting men on second and third with two out. Bonehead baserunning, however, brought the game to an end.

Box score:

| Raybestos | AB | R | H | PO | A | E |
|---|---|---|---|---|---|---|
| Butcher, 3b | 4 | 0 | 3 | 0 | 2 | 0 |
| Batten, 2b | 4 | 0 | 0 | 2 | 2 | 0 |
| Kirn, p | 4 | 1 | 2 | 0 | 1 | 0 |
| Corrin, 1b | 4 | 1 | 1 | 11 | 0 | 0 |
| H. Hardill, cf | 3 | 2 | 1 | 1 | 0 | 0 |
| Coursey, lf | 3 | 0 | 0 | 1 | 0 | 0 |
| J. Hardill, c | 3 | 0 | 1 | 2 | 2 | 0 |
| Doughty, ss | 3 | 0 | 1 | 1 | 5 | 0 |
| Long, rf | 0 | 0 | 0 | 0 | 0 | 0 |
| White, lf | 2 | 0 | 0 | 0 | 0 | 0 |
| | 30 | 4 | 9 | 18 | 12 | 0 |

| C.G.E. | AB | R | H | PO | A | E |
|---|---|---|---|---|---|---|
| Jackson, 3b | 3 | 2 | 2 | 0 | 2 | 0 |
| McCarney, cf | 3 | 0 | 1 | 2 | 0 | 0 |
| Rose, 2b | 4 | 1 | 1 | 1 | 3 | 1 |
| Ross, c | 3 | 0 | 1 | 4 | 0 | 0 |
| Dugan, 1b | 4 | 0 | 2 | 9 | 0 | 1 |
| Hall, lf | 2 | 0 | 0 | 0 | 0 | 0 |
| Barrie, ss | 3 | 0 | 0 | 3 | 4 | 1 |
| Frost, p | 3 | 1 | 1 | 0 | 2 | 0 |
| Wolfe, rf | 0 | 0 | 0 | 1 | 0 | 0 |
| Galbraith, rf | 1 | 0 | 0 | 0 | 0 | 0 |
| Rogers, rf | 1 | 1 | 1 | 1 | 0 | 0 |
| McPherson, lf | 1 | 0 | 0 | 0 | 0 | 0 |
| Ranger, rf | 0 | 0 | 0 | 0 | 0 | 0 |
| | 31 | 5 | 9 | 21 | 11 | 3 |

Summary—Two base hits—H. Hardill and Jackson. Three base hits—Rose. Bases on ball—off Frost 1, off Kirn 2. Struck out—by Frost 3, by Kirn 4. Left on bases—C.G.E. 9, Raybesto 6. Double play—Rose to Barrie.

By innings:

| | |
|---|---|
| Raybestos | 0001030—4 9 0 |
| C.G.E. | 100013x—5 9 3 |

Umpires—LeBarr at the plate; Murray on the bases.

## BASEBALL EXECUTIVE OF EAST DURHAM MET

### Bethany to Play at Elizabethville on Friday, August 10.

MILLBROOK, Aug. 9.—A meeting of the executive of the East Durham Baseball League was held in the Council Chamber, Millbrook, on Tuesday, August 7th, the following being present: W. Hanna, president; C. Sisson, C. Mercer, A. R. Fox, P. Stinson. The meeting was called to arrange for the play-off for the East Durham championship, Bethany being the winner in the North District, and Elizabethville in the South. It was arranged that Bethany should play at Elizabethville on Friday, August 10th, and Elizabethville at Bethany, on Tuesday, Aug. 14th, the game in each case to be called for 5 p.m. Umpires Kay, of Peterboro, at Bethany and Rosevear, of Port Hope, at Elizabethville.

It was decided that, should a play-off be necessary, same will be played at Millbrook on Monday or Tuesday, August 20th or 21st unless the O. B. A. calls for a winner before either of those dates. It was further decided that each team deposit $15 with the secretary-treasurer, and that the losing team be refunded $10, thus making the return agreed upon of $20 to the League.

### VICTORY FOR COLONIALS.

The Colonials defeated the Woollens in a Girls' Soft Ball League game at Central Park last evening by a score of 13 to 3. This was the opening game of the second half of the schedule. Another game is scheduled for this evening when the De Laval and Quakers will meet.

## Girls Will Play Exhibition Game

A special game has been scheduled by the Girls' Soft Ball League for Friday evening when the Colonials will meet the All Stars in a return game for the Health Association Fund. The All Star team will be picked, as before, from all other teams in the league and a fast game is assured. The first meeting of these two teams resulted in a win for the All Star aggregation and the Colonials are out to even matters up.

The game will be played at Central Park and will start promptly at 6.30 o'clock.

## KIWANIS BANTAMS WON FIRST GAME

### First Game of Second Half Was a Defeat For the Belmont Nine.

The Kiwanis Bantams got away to a good start for the second half of the schedule by defeating the Belmonts 4 to 3 in a fast game last evening. The winners came from behind and sent three runs across the pan in the seventh frame to win the game. The Belmonts started strong, scoring once in each of the first two innings. They got one more in the sixth but were blanked in every other inning. The Kiwanis representatives went scoreless for the first five frames but edged one run across in the sixth and followed it up with three more in the seventh.

Connors was on the mound for the Belmonts and fanned eleven of the opposing batters without allowing a single walk. He was touched for nine hits, six of which were bunched in the last two innings. Lewis did the hurling for the Kiwanis fanning eight and walking one. He allowed six hits, only one of which came after the third inning.

The players were:

Belmonts—Crary, 1b; Barrie, ss; Kenneally, c; Beavis, cf; Jones, 2b; Masterson, lf; Calladine, 3b; Henry, rf; Connors, p; Griffin, rf.

Kiwanis—McDuffy, ss; Jennings, 3b; Nixon, 2b; Marshall, 3b; Lewis, p; Spencer, c; Hutchinson, rf; Wolfe, cf; G. Wolfe, lf; Holland, c.

By innings:

| | |
|---|---|
| Belmonts | 1100010—3 6 3 |
| Kiwanis | 0000013—4 9 2 |

## HOMER IN SEVENTH WON FOR ST. LOUIS

### St. Louis Broke Even With New York in Four-Game Series — Williams Hit a Homer.

NEW YORK, August 9 (Canadian Press). — The St. Louis Americans won an even break in their four-game series, winning the last game, 4 to 3. The visitors won in the seventh when Williams hit a home run with Gerber on base.

The St. Louis team played its first game under the direction of Austin, its new manager. Score:

| | |
|---|---|
| St. Louis | 100001200—4 8 0 |
| New York | 020010000—3 12 1 |

Davis and Severeid; Pennock and Schang.

### Boston and Detroit Even.

BOSTON, August 9 (Canadian Press). — Boston and Detroit split even in a double-header yesterday. Dauss pitched his fourteenth victory of the season in the opener, Detroit winning, 4 to 0. George Burns' home run over the left field fence in the seventh inning gave Boston the run which won the second game, 3 to 2. Scores:

First game—

| | |
|---|---|
| Detroit | 003000001—4 9 0 |
| Boston | 000000000—0 9 1 |

Dauss and Bassler; Ehmke, Fullerton and Devormer, Picinich.

Second game—

| | |
|---|---|
| Detroit | 000200000—2 7 0 |
| Boston | 00200010x—3 9 1 |

Halloway, Pillette and Woodall, Bassler; Ferguson and Walters.

### Chicago 5, Philadelphia 3.

PHILADELPHIA, August 9 (Canadian Press). — Chicago found Harris easy yesterday, and batted out a victory over Philadelphia in the third game of the series, 5 to 3.

Faber held the Athletics safe at all times. Heimach, who relieved Harris, pitched fine ball, but his support allowed two runs to be made against him. Score:

| | |
|---|---|
| Chicago | 003101000—5 12 2 |
| Philadelphia | 000001200—3 7 1 |

Faber and Schalk; Harris, Heimach and Perkins, Bruggy.

### BRITISH EMPIRE A BABEL.

LONDON, Aug. 9.—(Associated Press)—There are spoken in the British Empire today more tongues than prevailed at the time of the destruction of the Tower of Babel, according to Professor Daniel Jones, an authority on languages.

In the entire empire, he says, there are from 800 to 1,000 distinct languages. India alone has 500.

## TORONTO BROKE LOSING STREAK

### Took Two From Reading Yesterday—Buffalo Lost Twice to Baltimore.

READING, August 9 (Canadian Press). — Toronto broke its losing streak here yesterday by taking both games of a double-header by the scores of 2 to 0 and 3 to 2. Miles Thomas outpitched Paddy Martin in the first game, allowing but four hits, fanning five, and giving not one base on balls. In the second game four hits and a walk bunched in the fifth accounted for the Leafs' three runs. Scores:

First game—

| | |
|---|---|
| Toronto | 000002000—2 5 0 |
| Reading | 000000000—0 4 3 |

Thomas and Vincent; Martin and Lynn.

Second game—

| | |
|---|---|
| Toronto | 0000300—3 7 1 |
| Reading | 0101000—2 8 1 |

(Seven innings by agreement.)

Taylor and Vincent; Enzmann and Clarke.

### Two For Baltimore.

BALTIMORE, August 9 (Canadian Press.) — Baltimore took two games from Buffalo yesterday afternoon, 7 to 6 and 9 to 1. The second game went seven innings by agreement. In the first, Parnham won his twentieth victory of the season, and in the final game Thomas hurled a two-hit game. Jacobson hit a homer with the bases full, and also contributed two doubles in the nightcap. Scores:

First game—

| | |
|---|---|
| Buffalo | 0030000201—6 13 1 |
| Baltimore | 04000300x—7 8 3 |

Fisher, Gordy and Vanderbach; Parnham and Styles.

Second game—

| | |
|---|---|
| Buffalo | 0010000—1 2 2 |
| Baltimore | 060030x—9 12 2 |

Werre and Vanderbach; Thomas and Cobb.

### Syracuse 9, Jersey City 5.

JERSEY CITY, N.J., August 9 (Canadian Press). — Syracuse made it four in a row over Jersey City here yesterday by taking both ends of a double-header, 9 to 5 and 3 to 2. The first game was a slugging affair, each team getting 13 hits, but the visitors were aided by Musante's wildness. Lefty Swartz held the locals at bay in the second game, being invincible in the pinches. The scores:

First game—

| | |
|---|---|
| Syracuse | 201500010—9 13 0 |
| Jersey City | 020000201—5 13 4 |

Reinhart and Niebergall; Musante, Lynch and McCrea.

Second game—

| | |
|---|---|
| Syracuse | 10101000—3 8 2 |
| Jersey City | 0001010—2 5 0 |

Swartz and McKee; Lucey and McCrea.

### Rochester Won Two.

NEWARK, August 9 (Canadian Press). — Newark yesterday lost a double-header to Rochester here by scores of 8 to 6, and 3 to 1.

Rochester won the series, taking four games. Lunte got five hits in as many times to bat in the first game. Scores:

First game—

| | |
|---|---|
| Rochester | 0100006010—8 8 1 |
| Newark | 000300003—6 14 1 |

Karpp, Miljus and Lake; Baldwin, Schessler and Devine.

Second game—

| | |
|---|---|
| Rochester | 0030000—3 9 0 |
| Newark | 1000000—1 5 0 |

(Seven innings by agreement.)

Moore and Lake; McGarry and Devine.

## SCHEDULE DRAWN FOR GIRLS' LEAGUE

### Second Half of Schedule Opened Last Evening — All Games at Central Park.

The following schedule has been drawn for the Girls' Soft Ball League for the second series. The Colonials won the first half after a close battle all the way with the C.G.E. players. All games will be played at Central Park and all are scheduled to start at 6.30 o'clock. Any games that have to be postponed for any reason will be played the following week.

The game are:

Aug. 8—Colonials at Woollens.
Aug. 9.—De Laval at Quakers.
Aug. 14—Tigers at C.G.E.
Aug. 15—Colonials at De Laval.
Aug. 16—Tigers at Woollens.
Aug. 17—C.G.E. at De Laval.
Aug. 18—Quakers at Colonials.
Aug. 20—Tigers at De Laval.
Aug. 21—C.G.E. at Quakers.
Aug. 22—De Laval at Woollens.
Aug. 23—Colonials at C.G.E.
Aug. 24—Quakers at Woollens.
Aug. 25—Tigers at Colonials.
Aug. 27—Woollens at C.G.E.
Aug. 28—Quakers at Tigers.
Aug. 29—Woollens at Colonials.
Aug. 30—C.G.E. at Tigers.
Aug. 31—Quakers at De Laval.
Sep. 1—Woollens at Tigers.
Sep. 4—DeLaval at Colonial.
Sep. 5—Quakers at C.G.E.
Sept. 6—De Laval at C.G.E.
Sept. 7—Colonials at Quakers.
Sep. 8—De Laval at Tigers.
Sep. 10—Quakers at Woollens.
Sep. 11—C.G.E. at Colonials.
Sept. 12—Woollens at De Laval.
Sep. 13—Tigers at Quakers.
Sept. 14—C.G.E. at Woollens.
Sept. 15—Colonials at Tigers.

At one of the largest watch factories in the world 50 loaves of bread are used every day for cleaning the delicate parts of watches.

### Luque Suspended For Starting Scrap.

CINCINNATI, O., August 9 (Canadian Press). — Pitcher Adolfo Luque, of the Cincinnati Nationals, was suspended yesterday as a result of the clash that occurred in the eighth inning of the Reds-Giants game here on Tuesday.

President August Hermann, of the Cincinnati Club, received a telegram from President John F. Heydler, who was in Chicago for the day, stating that Luque was suspended for violation of the playing rules.

Luque, in the eighth inning of Tuesday's game, rushed from the pitcher's box to the Giants' dugout, and aimed a blow at Casey Stengel. Stengel ducked the blow. Further trouble was averted by players and park policemen.

## FOUR PLY CLOUT WON FOR ST. LOUIS

### Ainsmith's Homer in the Eighth Meant Defeat For New York—Brooklyn and Pittsburgh Even.

ST. LOUIS, August 9 (Canadian Press). — St. Louis defeated New York, 4 to 3, in the first of a five-game series here yesterday. Ainsmith's four-bagger in the eighth gave the Cardinals the winning run. Myers' sacrifice, scoring Bottomley, had tied the score. In the last five innings, Haines allowed two hits. Score:

| | |
|---|---|
| New York | 001200000—3 9 0 |
| St. Louis | 00101002x—4 9 2 |

Bentley and Snyder; Haines and Ainsmith.

### Brooklyn 9, Pittsburgh 2.

PITTSBURGH, August 9 (Canadian Press). — Brooklyn and Pittsburgh divided a double-header here yesterday, the Dodgers winning the first, 9 to 2, and losing the second, 5 to 2.

In the first game Vance displayed his usual effectiveness, holding the Pirates to five hits for his ninth consecutive victory.

In the second game, after Carey had slammed out a circuit clout in the third inning, the locals got their hits at the time the visitors made misplays, and had the game won, 5 to 0, until the ninth inning, when the Dodgers scored twice. Scores:

First game—

| | |
|---|---|
| Brooklyn | 022110030—9 13 1 |
| Pittsburgh | 002000000—2 5 2 |

Vance and Deberry; Hamilton, Steineder, Bagby and Mattox.

Second game—

| | |
|---|---|
| Brooklyn | 000000002—2 7 4 |
| Pittsburgh | 00103100x—5 8 0 |

Grims and Taylor; Morrison and Gooch.

### Chicago 4, Philadelphia 2.

CHICAGO, August 9 (Canadian Press). — Kaufmann held Philadelphia to five hits yesterday, and defeated Ring in a pitching duel, Chicago winning, 4 to 2. Ring pitched a good game, but was wild, and the Cubs bunched their hits. Score:

| | |
|---|---|
| Philadelphia | 200000000—2 5 0 |
| Chicago | 01010011x—4 8 3 |

Ring and Wilson; Kaufmann and O'Farrell.

## WARKWORTH WON FROM BRIGHTON

### This Puts Brighton Out of the League Race in the East.

WARKWORTH, August 9. — It was a close game that Warkworth won from Brighton, the score being tied twice. After the second innings Zufelt kept his hits well scattered, and his support was all any pitcher could ask for. Dawson in left made four hard running catches of flies that Brighton's best batter sent into his corner. Leal, the crack Delora pitcher, sat on the bench with the visitors. It was supposed that he had been brought to use in case of an emergency, but if any attempt had been made to play him, Warkworth would have protested under the residence rule. Mulhall at short played a good game, and fought hard for his team till the last man was out. The line-up:

Warkworth—Dawson, lf; K. Zufelt, 1b; Poole, 2b; Mulhall, ss; A. Zufelt, p; Beatty, rf; McGregor, cf; Wilson, c; Dick 3b.

Brighton—Archer, rf; Walt, cf; Halliday, 2b; McKee, ss; Strong, c; Solomon, 3b; Frise, 1b; Hare, lf; Shannon, p.

By innings—

| | |
|---|---|
| Warkworth | 00002122x—7 8 |
| Brighton | 03000200—5 12 |

Umpires—Adams at plate, White on bases.

### DAVIS CUP GAMES.

CHICAGO, August 9 (Canadian Press) — John B. Hawkes, of Australia, and Zenzo Shimizu, of Japan, will face each other to-day in the opening singles match of the American zone competition of the Davis Cup teams of their countries. This was announced as the result of the draw yesterday.

The second match to-day will bring together James O. Anderson, Australia, and Masanosuke Fukuda, Japan.

On Sunday the singles will find Shimizu pitted against Anderson and Fukuda opposed by Hawkes.

The doubles will be played on Saturday, play being suspended on Friday out of respect to the late President Harding.

## CAMPBELLFORD WINS ATOTHER

### Defeated Roseneath in a Good Game on Warkworth Grounds—Story of Game.

WARKWORTH, August 9.—Wednesday was a big day in the Northumberland League here when two crucial games were played on the local diamond, the Warkworth Veterans defeating Brighton by a score of 7 to 5, and Campbellford winning from Roseneath, taking the long end of a 4 to 3 count. This means that the red-socked Brightons are eliminated from the race, and that Warkworth and Campbellford are tied for second place, according to the official records in the hands of Secretary Mulhall of the League. Home and home games between thees teams will now be arranged to break the deadlock.

When Campbellford faced the Roseneath nine they found themselves up against a vastly different proposition from that which confronted them when they met this team on their home grounds. No team in the league has developed more rapidly than the boys from the landlocked village, and for some time they have been putting up some of the best ball on the circuit. Campbellfor beat them yesterday, it is true, but it was certainly the hardest won victory that the Davidson outfit pulled down this year. It took ten innings of strenuous play to decide the issue and the credit of the win must be given to Weston and Holmes whose timely hits, including a homer by Weston, and a double by Holmes, pulled the game out of the fire. In the tenth it was a single by Weston that sent Eagleson across the plate with the winning run.

The Roseneaths made their three runs in their first time at bat, and therefore the remaining nine times up they were blanked. There were about 3,000 noisy spectators watching the game, the largest crowd that has witnessed a Northumberland league game this season, and perhaps this explains why Brady was not himself at the start. He hit Montgomery, the first man who faced him, and gave Davey a walk. Then Shearer singled to right; Baker went to first on four balls; B. Thackery fanned, Armstrong sent one to left, for a base, Moore walked; R. Thackery missed three good balls, and Leach went out on a fly to Holmes. Nine men were at bat in this frame and three runs were tallied.

After this disastrous start Brady steadied down and was his reliable self gain, fielding his position without a bungle, and doing his most effective box work when there were men on bases.

### Weston Gets Homer.

The Campbellford team scored their first run in the second. After Holmes had been retired on a roller to the pitcher, Weston stepped up to the plate and sent the ball so far to the right that he made the circuit before it could be returned to the infield. Brady made a single to right but when he tried to steal second R. Thackery's throw to that bag was to quick for him.

Campbellford drew blanks for the next five innings through the excellent pitching of Leach and the splendid support which he received from his team mates. In the eighth they made two runs on a single by Hume a double by Holmes and a hit to centre by Weston. The three other men who went to bat, Cowell, Eagleson and Brady, failed to reach first.

These two runs tied the score, and both teams failed to break the tie in the ninth. In the tenth Campbellford made short work of their opponents. Leach popped out to Brady, Montgomery fanned and Davey sent a high fly to right, but Hume was right there.

It was getting dark when Campbellford went to bat in the tenth but not a spectator left the field. Eagleson, the first man up, made a clean single to left and stole secon. After Hume had been retired Holmes hit safely to centre. The hopes of the Campbellford rooters rose when Weston walked up to the plate and he did not disappoint them.

A smashing hit past the third baseman sent Eagleson in with the winning run and the game was over. Holmes went as far as second, but stopped when he saw that no more runs were needed. Then the fans from Campbellford became delirious with the joy of victory.

### Notes of the Game.

It was only hard luck that prevented Nesbitt from making a home run in the third, and the like is seldom seen on a ball field. He sent the ball crashing down between the centre and right fielders. It struck against the side of one of the Fair buildings with a crash like a pistol shot, and bounded back right into the hands of Moore, who was after it hot fast. Moore shot the ball to Davey and Nesbitt was out at second.

In the fourth innings Moore sent a roller to Brady, who attempted to tag the Rooseneath man on his way to third, but Moore, colliding with him, knocked the ball out of his hand before Brady could touch him. It rolled down between first and second, but Holmes picked it up in time to throw out the runner at first. This was one of the fastest plays of the game.

Cowell, in the ninth, made one of the longest drives seen in the League this season, but the ball fell just on the wrong side of the right foul line.

In the seventh a dispute over a decision by Base Umpire Reynolds threatened to break up the game. Running into third, West collided with Shearer, the Roseneath guardian of that sack, who stood squarely on the base line waiting for Blakely's fly, and caused him to drop the ball. Umpire Reynolds called the runner safe, claiming that he had the right of way, and that the fielder had no right to block him. The Roseneath team rushed from their places to the home plate, and chorused a protest, spectators crowding in to take a hand in the dispute.

Rather than see the game broken up, Campbellford agreed to have the decision reversed, and the runner declared out.

In the second, third, fourth, ninth and tenth innings, Roseneath was retired in one, two, three order.

Dr. Armstrong, who played left for Roseneath, is one of the best players in the team. He learned the game while attending the High School at Campbellford.

H. J. Wood, president of the Campbellford Club, who recently removed to Young's Point, has written to congratulate the boys on their string of victories.

Box score and summary:

| Campbellford— | AB | R | H | PO | A | E |
|---|---|---|---|---|---|---|
| Cowell, 3b | 5 | 0 | 0 | 1 | 1 | 0 |
| Eagleson, s.s. | 5 | 1 | 1 | 0 | 0 | 0 |
| Hume, r.f. | 5 | 1 | 1 | 1 | 0 | 0 |
| Holmes, 2b. | 5 | 1 | 3 | 3 | 4 | 0 |
| Weston, 1b. | 4 | 1 | 3 | 12 | 2 | 0 |
| Brady, p. | 4 | 0 | 1 | 2 | 0 | 0 |
| West, c.f. | 3 | 0 | 0 | 1 | 0 | 0 |
| Nesbitt, c. | 4 | 0 | 1 | 8 | 2 | 0 |
| Blakely, l.f. | 4 | 0 | 1 | 2 | 0 | 0 |
| | 39 | 4 | 11 | 30 | 9 | 0 |

| Roseneath— | AB | R | H | PO | A | E |
|---|---|---|---|---|---|---|
| Montgomery, r.f. | 4 | 1 | 1 | 2 | 0 | 0 |
| Davey, s.s. | 4 | 0 | 1 | 2 | 2 | 0 |
| Shearer, 3b. | 5 | 1 | 1 | 1 | 1 | 1 |
| Baker, 2b. | 3 | 1 | 0 | 0 | 1 | 0 |
| B. Thackeray, 1b. | 4 | 0 | 0 | 11 | 0 | 1 |
| Armstrong, l.f. | 4 | 0 | 1 | 1 | 0 | 0 |
| Moore, c.f. | 4 | 0 | 1 | 1 | 1 | 1 |
| R. Thackery, c. | 4 | 0 | 0 | 9 | 3 | 0 |
| Leach, p. | 4 | 0 | 0 | 1 | 1 | 0 |
| | 34 | 3 | 5 | *28 | 9 | 3 |

*Winning run made with one out.

Summary—Two base hit—Holmes. Home run—Weston. Sacrifice hits—Cowell, Moore. First base on balls—Off Brady 3, off Thackery 2. Struck out—By Brady 8, by Thackery 11. Earned runs—By Campbellford 4, by Roseneath 1. Hit by pitcher—By Brady 1.

Score by innings:

| | |
|---|---|
| Campbellford | .010 000 020 1—4 |
| Roseneath | .30 000 000 0—3 |

Umpires—C. W. Macklin at the plate; Lew Reynolds on bases.

### HOPPER WAR OVER.

LETHBRIDGE, Alta. Aug. 9.—(Canadian Press).—Country grasshopper poison bait mixing stations are being closed this week in Southern Alberta indicating that the "hopper war" is over for this season.

## BELLEVILLE LOST KINGSTON PONIES

### Belleville Led Until the Fifth Frame and Then Faded Away.

BELLEVILLE, Aug. 9.—(Special)—Kingston Ponies this afternoon defeated Grand Trunks right in the home lot by the score of 9-7 in an ordinary game which the locals lead until the fifth frame. Flashes of real baseball were dished up including a smart catch, a wonderful pick-up, a brilliant piece of hit and run ball which netted locals a counter and a double steal by the Ponies which was pretty. Baseball rowdyism was introduced in the third frame when Batstone was called out at the plate by Umpire Joe Thereaux when he was really safe. Manager Bert Daley shoved Thereaux roughly to the ground and Twigg was banished for calling "Umps" "Pet' names. Batstone was also an offender but was allowed to finish the game. Police drove the crowd, off the diamond. Williams went the route for Trunks with 9 strike outs to Ted Gallagher's 5, but he was wild passing six. Three baggers were clouted by Casey and Meagher and Cherry for Kingston. A feature of the game was supplied in the ninth, when Bill Mills disabled catcher was put into bat for Ross in the pinch. The first ball delivered he drove it to the race track for a circuit clout. Trunks were out, hit 14 to 7 but had two errors to visitors 4.

Line-up:

Kingston—Nicholson cf, Twigg rf, Daley 1b, Batstone 3b, Somerville 2b, Cherry lf, Rice c, Teeple ss, Gallagher p.

Belleville— Ross cf, Meagher 2b, Weir lf, H. Mill, 1b J. K. Williams 3b, Casey rf, Brownscombe ss, Hagerman c, J. H. Williams p, W. Mills spare.

Score by innings:

| | |
|---|---|
| Kingston | 001220040—9 14 4 |
| Belleville | 111011011—7 9 2 |

Umpires: Thereaux and Butler.

### Hamilton in Semi-Finals For the Printers' Trophy.

NEW YORK, August 9 (Canadian Press). — Washington, 1922 champions, advanced to the semi-final round of the thirteenth annual championship tournament of the union printers' international baseball league yesterday, at Manhattan Beach, N.Y., defeating Detroit, 8 to 7, in an eleven-inning contest.

St. Paul, farthest west of the fourteen teams comprising the printers' circuits, eliminated Philadelphia, 8 to 3.

The four surviving teams now in the race for the Garry Hermann Trophy are Washington, St. Paul, Chicago, and Hamilton. These four teams will meet in two games in the semi-finals this morning at the Polo Grounds, and in the afternoon the winners will meet for the 1923 title.

England and France couldn't get much madder at each other if they were baseball umpires.

Ontario Football Cup Tie
MASSEY HARRIS OF BRANTFORD vs. G. W. V. A. OF PETERBORO
At Riverside Park Saturday Afternoon.
Kick Off at 5 o'Clock.
Admission 25c

ARE TWO BEINGS FATED FOR ONE ANOTHER AFTER ALL?

IS THERE SOME POWER THAT DETERMINES OUR FATES AND MATES IN LIFE?

*Here is the story of two humans separated by distance, unknown to one another, yet across the vastness love called to them.*

AND IN THE END THEY ME[illegible]—

The FOG

MILDRED HARRIS

*"The Fog" marks the first time since her marriage to Charlie Chaplin that Miss Harris has dropped the name of Chaplin. Heretofore she has been known as Mildred Harris Chaplin.*

Louise Fazenda Ethel Wales
Louise Dresser Cullen Landis
Marjorie Prevost Ralph Lewis
Ann May David Butler

EPIC Entertainment

SCENES OF ADVENTURE, ROMANCE, PATHOS, DEFEAT AND TRIUMPH

NOW SHOWING


# Sports

## GOOD BASEBALL BY HILLCRESTS

### Maple Leafs Lucky to Hold East City Nine to Tie Score at Oval.

Playing at Nicholls Oval last evening, the Hillcrests came to life and held the Maple Leafs to a 5 to 5 tie. The Easterners payed sterling ball in the field, and their four hits, one of which went for a homer, were opportune. Pitching over a plate that was 12 inches by 4 inches, "Chuck" Bradley passed nine batsmen, one of the charities forcing in a run. His teammates threw in five errors.

"Bun" Weese pitched a steady game for the Hillcrests, allowing nine hits, two of them triples, passing two Leafs and fanning five. The infield played exceptionally well, the fielding being snappy and the throws accurate. Holland at first had a dozen put-outs.

Hillcrests scored a pair of runs in the third, which Perdue opened with a single to centre. He was thrown out at second by Taylor following Leahy's fly, which the right fielder muffed. Walsh came through with a clout to left. Marchen had to come in for the ball, and when he misjudged it, the ball went through, allowing both Leahy and Walsh to score. Hillcrests put two more runners on, but failed to get them home.

Bradley got one back in the fifth. He hit for three bases and scored on Delahaye's sacrifice fly.

The Leafs jumped into the lead in the sixth. Corbett singled and stole second and third, and scored on Franks' infield out. Taylor fanned. Grant was hit and stole second, scoring on Johnston's single. Johnston made his way to third, and went home when Bradley's grounder was fumbled.

Hillcrests tied it up in their half of the sixth. Guerin fanned. Grant dropped a throw from Johnston off Smith's grounder. Smith stole second. Vinette fanned. Weese and Mein drew walks, filling the bases. Perdue also got a pass, forcing Smith home. Leahy singled to centre scoring Weese. Mein was caught at the plate on the thrown-in by Hall.

The Leafs went ahead again in the seventh. Hall singled. Marchen fanned and Corbett singled. Hall, who had made third, scored on a passed ball. Franks went out on a short fly, and Taylor was thrown out.

Walsh tied it up for his team in their seventh when he singled and stole second. The throw to the bag was wide, the ball going to centre and through Hall, allowing Walsh to reach the plate. Bradley then fanned Holand and Guerin. Smith was passed. Vinette shot a hot line drive to Grant, who grabbed the ball and the game was over.

The box score:

| Maple Leafs. | AB | R | H | PO | A | E |
|---|---|---|---|---|---|---|
| Delahaye, c | 3 | 0 | 1 | 0 | 3 | 1 |
| Hall, of | 3 | 1 | 1 | 1 | 1 | 1 |
| Marchen, lf | 3 | 0 | 0 | 0 | 0 | 0 |
| Corbett, ss | 4 | 1 | 2 | 0 | 0 | 1 |
| Franks, 2b | 4 | 0 | 1 | 4 | 2 | 0 |
| Taylor, rf | 4 | 0 | 1 | 1 | 0 | 1 |
| Grant, 1b | 1 | 1 | 0 | 4 | 1 | 1 |
| Johnston, 3b | 3 | 1 | 2 | 1 | 0 | 0 |
| Bradley, p | 3 | 1 | 1 | 0 | 2 | 0 |
| | 28 | 5 | 9 | 21 | 9 | 5 |
| **Hillcrests.** | AB | R | H | PO | A | E |
| Perdue, ss | 2 | 0 | 1 | 1 | 3 | 1 |
| Leahy, c | 4 | 1 | 1 | 5 | 1 | 0 |
| Walsh, rf | 3 | 2 | 2 | 0 | 0 | 0 |
| Holland, 1b | 3 | 0 | 0 | 12 | 0 | 0 |
| Guerin, 2b | 3 | 0 | 0 | 1 | 2 | 0 |
| Smith, 3b | 3 | 1 | 0 | 0 | 2 | 0 |
| Vinette, lf | 3 | 0 | 0 | 1 | 0 | 0 |
| Weese, p | 1 | 1 | 0 | 0 | 2 | 0 |
| Mein, cf | 2 | 0 | 0 | 1 | 0 | 0 |
| *Calladine | 0 | 0 | 0 | 0 | 0 | 0 |
| | 24 | 5 | 4 | 21 | 10 | 1 |

* Batted for Smith in seventh.

By innings—
Maple Leafs ..... 0000131—5
Hillcrests ..... 0020021—5

Summary — Home run, Walsh; three-base hit, Bradley, Franks; sacrifice fly, Delahay; sacrifice hit, Hall; struck out, by Weese 5, by Bradley 10; base on balls, off Weese 2, off Bradley 9; double play, Perdue to Grant; left on bases, Hillcrests 8, Caple Leafs 6; hit by pitcher, by Weese (Grant).

Umpires, Holland and Bolton.

## KING'S YACHT LOST THE SECOND RACE

### Weather Conditions Were Not Suited to the Britannia—Nyria in First.

COWES, Isle of Wight, August 9 (Canadian Press). — The second day's racing of the Royal Yacht Squadron was carried out in light weather, with several shifts in the wind, which necessitated considerable manoeuvring.

Eleven events were on the programme. The chief of these was a handicap race for yachts exceeding 100 tons.

King George's Britannia was the scratch boat, but the weather conditions were not suited to her, and she was led home by Mrs. E. R. Workman's Nyria, to which Britannia conceded seven minutes.

Britannia finished second, but was disqualified, the second prize going to Colonel J. Gretton's ketch Cariad.

K. H. Preston's Paula III. was an easy winner in the class for vessels under 100 tons. J. S. Highfield's Dorina, formerly the Tuiga, was second; Moonbeam, winner of the King's Cup, was third.

Frederick Last's Noreen won the 12-metre class race by five seconds from Mr. O'Connor's Kelpie, Mr. Payne's new Fife boat Vanity being third.

Jean captured the 6-metre class race, with Capelle second, and Reg third.

## FOOTBALL NOTES

Tickets have been issued to-day for the Vets-Brantford match at Riverside Park on Saturday next.

The game is scheduled to kick off at 5 p.m., immediately after the conclusion of the baseball match.

Word has been received that Mr. Niven of Toronto will referee the game.

Brantford is evidently not going to take any chance, as the secretary of the Vets received word this morning that they intended to leave for Peterborough early on Friday evening, arriving here the same night, thus giving them plenty of rest before playing the game.

### WINNERS FOOTBALL DRAW.

The G.W.V.A. football draw took place last evening, and the names of the winners are as follow:

1st prize—Fishing rod, E. Cooke, 521 Albert Street—ticket 21.

2nd prize—Roast of beef, J. Sumnel, Orpington Road—ticket 162.

3rd prize—Ham, R. Cuff, 174 Hunter Street—ticket 184.

4th prize—Pipe, Mrs. P. Simons, 227 George Street—ticket 28.

5th prize—3lb. Chocolate, F. L. Payne, 237¼ Princess Street—ticket 8.

6th prize—2lb. Chocolate, C. Griffin, 508 Water Street—ticket 101.

7th prize—1lb. Chocolate, B. Sloan, 535 Aylmer Street—ticket 14.

8th prize—2lb. Flour, T. Holyman, Claraday P.O.—ticket 188.

9th prize—2lb. Tea, E. Cooney, 253 Charlotte Street—ticket 183.

# DR. ALLEN LOST IN FINAL GAME

### Defeated by Cobourg Rink of War Veterans in Riggs Trophy Competition at Belleville Bowling.

BELLEVILLE, August 9.—A. E. Martin of Cobourg was the skip who won the Riggs Trophy today at the annual tourney of the Belleville Lawn Bowling Club. His team finished with a flourish, defeating Dr Allen's of Peterborp by a margin of 25 to 10, one end being unplayed. The finals were completed just before noon yesterday.

Dr. Allen and Mr. Martin were about evenly divided for the first nine ends were all for the victorious skip. In the thirteenth end he made no less than six points and in the fourteenth four. The ninth end was a tie, each rink having a bowl at equal distance from the jack.

The victorious Cobourg rink is an all-veteran rink. The four players all served during the Great War.

The finalists were:—

| Cobourg | Peterboro |
|---|---|
| F. Barge | G. Geroux |
| H. McCullough | G. Gimblett |
| J. Grieve | W. J. Oke |

A. E. Martin, skip. Dr. Allen, skip.

The final by ends:—
Martin..... x15xxx2xx42164—25
Allen .. ..... ..4xx113x1xxxxxx—10

The doubles began early to-day. In the Riggs cup competition Dr. Allen defeated F. Bell of Napanee in the first round by 14-11; in the second round he scored over W. H. Hodgins of Kingston Hospital by 18-11; and in the semi-finals eliminated R. Shaw of Ottawa.

At the same time Mayor Meyers of Campbellford won his game in the first three rounds but lost in the semi-finals to A. E. Martin of Cobourg by 18-11; and Martin then took the final from the Peterboro skip.

W. DeLany of Cobourg reached the semi-finals of the Ackerman cup series losing at that stage to Sulman of Belleville.

Reg Fox of Peterboro was knocked out of the Ritchie cup competition by Walter Wiggins of Campbellford in the second round by 20-13. And Wiggins himself fell to Shaw of Ottawa in the third round.

### SPEEDY DELIVERY IS AIM OF POST OFFICE

The PostOffice Department invites the co-operaton of the Public in placing letter boxes on their premises for the reception of mail matter, it being to their interest to install a letterbox or slot in the door.

The Posmaster points out that in doing this they not only expediate the delivery of their own as well as other people's mail, at all times, but insure its safe delivery, when away from the house, which is sometimes the case. It also obviates a response to the door at inconvenient moments, and instead of requiring the carrier to wait or compel him to slip the mail under the door, or wedge it between the doorknob and the frame, he can drop it in the convenient mail receptacle that has been provided.

It is suggested that those who have not already provided a letterbox for the reception of their mail take the necessary steps to do so at their earliest convenience.

## BOUT POSTPONED

INDIANAPOLIS, Ind., August 9 (Canadian Press). — Governor McCray yesterday afternoon requested George Snider, sheriff of Marion Co., to stop the bout scheduled for last night here between Luis Firpo and Joe Downey, Cincinnati boxer.

The Governor took this step, it was said, following the receipt of protests from all over the State, against the holding of the bout, out of respect to the memory of President Harding.

Sheriff Snider said there would be no bout.

After being informed that the bout would not be permitted, Hughie Gartland, manager of Firpo, and "Biddy" Bishop, manager for Downey, expressed their willingness to return next Wednesday night to carry out the programme.

Imagine the apology of a Dallas (Tex.) woman who hit a burglar by mistake for her husband!


**HEMORRHOIDS**

Do not suffer another day with Itching, Bleeding, or Protruding Piles or Hemorrhoids. No surgical operation required. Dr. Chase's Ointment will relieve you at once and afford lasting benefit. 60c a box; all dealers, or Edmanson, Bates & Co., Limited, Toronto. Sample box free.



**Money Makes Money**

IF INVESTED TO GOOD ADVANTAGE

DON'T BUY STOCKS ON BULGES

—but do so when they look WEAK. THAT OPPORTUNITY IS NOW. MINING SHARES ARE REALLY CHEAP. Clifton, Con. West Dome, Lorraine, Baldwin, Atlas, West Tree, Beatty, Buckingham, Beaver, Keeley, and many others are at low prices.

We will buy 5,000 shares of BALDWIN at prevailing prices for $125. on margin. Every point advance will show you a profit of $50. This stock has sold at double its present value.

NELSON & MARTYN

BROKERS

332½ George Street


# Financial News and Views

Canadian Stock Exchange — And Mines — | New York Stock Exchange — and Curb Prices —

*Today's Quotations and Opinions and Reviews of the Markets.*

New York, August 9. — Wall street's attention was focused at the opening upon the foreign scene and considerable discouragement was published by further details of the enemy session of the Reichstag at which Chancellor Cuno voiced defiance of France.

Industrials continued under the pressure which characterized the late dealing of the previous sessions. Stocks which had been conspicuously weak on Wednesday, such as Central Leather, Famous Players and Allied Chemical, were still heavy, while the speculative leaders were also in free supply. Rails showed a relatively better tone reflecting the further new high record established for car loadings last week.

Greater steadiness characterized the general list after the early selling had been absorbed. But the market showed no tendency to rally, apparently awaiting the outcome of the British Cabinet meeting, at which time it was hoped some hint would be dropped regarding Britain's next step in the reparations mix-up. Oil continued to display irregularity but the Standard Oil stocks gave indications of impressive support. Interests identified with these properties are said to have been large buyers for the last several weeks. This explanation is advanced for the ability of the Rockefeller shares to hold up better than the independent oil stocks.

An over-sold condition in the market is reflected in the reduced volume of trading daily transactions. Some stocks that are active in normal periods are confined to a few hundred shares. One broker, who is also an observer of market conditions, says: 90 per cent. of the business so far this year has been confined to professionals and floor traders. Few traders are looking for any great activity in August due to the absence of so many of the large operators. The consensus of opinion seems to be that while there will be no great activity in August, the tendency of the stocks is more likely to be upward than downward. Stocks have experienced a four months' decline which gives the bulls advantage over traders working for further declines.

Prices in the main body of stocks came alomst to a standstill in the second hour and the speculative community had to be content with watching the action of a few special issues.

Dupont jumped practically 4 points to 117 3-8 on reports that General Motors would declare an extra dividend of 20c a share. No action of this sort is contemplated now, but current earnings indicate increased disbursements later in the year.

(Quotations supplied The Examiner by Nelson & Martyn, Stock Brokers)

### NEW YORK STOCKS.

| | High | Low | Close |
|---|---|---|---|
| Allied Chem. | 61¾ | 59½ | 61½ |
| Amer. Can. | 88¾ | 87½ | 88½ |
| Amer. Loco. | 73 | 71¾ | 72¾ |
| Am. Smelters | 56¼ | 55½ | 56¼ |
| Am. Sugar | 58½ | — | — |
| Am. Woollen | 84 | 83¾ | 84 |
| Anaconda | 39½ | 38½ | 39½ |
| Atchison | 96 | 95⅞ | 96 |
| Baldwin Loco. | 113½ | 111½ | 113 |
| Balt. & Ohio | 48⅜ | 47½ | 48¼ |
| Beth. Steel | 48¼ | 47 | 48⅛ |
| Cal. Pete. | 18¼ | 17⅞ | 18¼ |
| C. P. R. | 144½ | — | — |
| Cent. Leather | 14⅝ | 13½ | 14⅝ |
| Ches. & Ohio | 59 | 58⅝ | 58⅝ |
| Chile Copper | 26⅛ | 25⅞ | 26⅛ |
| Chandler | 48½ | 47¾ | 48½ |
| Corn Prod. | 120¼ | 119 | 120¼ |
| Columbia Gas | 32⅜ | — | ⅛ |
| Cuba Am. Sug. | 25 | — | — |
| Cont. Can. | 46⅜ | 46¼ | 46⅜ |
| Cosden Oil | 32 | 31¼ | 32 |
| Crucible | 60¾ | 60 | 60 |
| Davison Chem. | 28½ | 27½ | 28⅛ |
| Del. & Hudson | 103⅜ | — | — |
| D. L. & W. | 112½ | — | — |
| Erie | 12¾ | 12½ | 12½ |
| Erie First | 21⅝ | 20½ | 21⅝ |
| Fam. Players | 69¾ | 67½ | 67¾ |
| Gen. Asphalt | 25 | 23½ | 24 |
| Gen. Motors | 14½ | 13⅞ | 14¼ |
| Gulf State Steel | 70 | 68¾ | 70 |
| Ind. Alcohol | 45½ | — | — |
| Int. Paper | 31 | 30¾ | 31 |
| N. Y. Central | 97¼ | 97½ | 97½ |
| Cons. Gas | 69½ | 69⅛ | 69¼ |
| Kennecott | 35¼ | 35¼ | 35¼ |
| Kelly Spring | 31⅜ | 31 | 31 |
| Prod. & Ref. | 31½ | 31 | 31½ |
| Mid. States | 6¾ | 6¼ | 6¾ |
| Pan. Amer. A | 60 | 58½ | 60 |
| Pan. Amer. B | 57¾ | 56½ | 57½ |
| Republican | 43¾ | 42¾ | 43¾ |
| U. S. Rubber | 38¾ | 38⅛ | 38¾ |
| Sinclair | 22 | 21⅝ | 21¾ |
| Studebaker | 101 | 99¾ | 101 |
| St. Paul C. | 15¾ | 14¾ | 15¾ |
| St. Paul Pfd. | 26 | 24½ | 25 |
| U. S. Steel | 87¾ | 86¾ | 87¼ |

### CANADIAN STOCKS.

| | High | Low | Close |
|---|---|---|---|
| Atlantic Sugar | 15¾ | 14½ | 15¾ |
| Abitibi | 60 | 58¾ | 60 |
| Brazilian | 44¾ | 44 | 44¾ |
| Bell Tel. | 121 | — | — |
| Brompton | 38¾ | 38¼ | 38¾ |
| Can. Steam. C. | 15 | 14½ | 14¾ |
| Can. Steam. Pfd. | 46¾ | 46¾ | 46¾ |
| Cement | 82 | 80 | 80¾ |
| Detroit United | 69 | 68 | 69 |
| Quebec Rly. | 16¼ | — | — |
| Smelters | 26¾ | 25 | 26¾ |
| St. of Canada | 69 | 67 | 68 |
| Span. River C. | 87 | 84¾ | 85¾ |
| Span. River Pfd. | 97 | 96 | 97 |
| Toronto Rly. | 77¾ | — | — |
| Twin Cities | 70 | — | — |
| C. P. R. | 149 | 147¼ | 148 |
| Gen. Elec. | 101 | 99¾ | 101 |
| City Dairy | 145 | 143 | 145 |

### MONEY.

Call—4¾ per cent.
Sterling—4.56¾.
Francs—5.71.
Marks—4,166,666 to the $1.00.

### BANKS.

| | | | |
|---|---|---|---|
| Hamilton | 160 | — | — |
| Toronto | 185 | 184¼ | 185 |
| Dominion | 187½ | — | — |
| Royal | 220¾ | — | — |
| Molson's | 169 | — | — |
| Nova Scotia | 258 | — | — |
| Standard | 173 | — | — |
| Union | 120 | 119½ | 120 |

### MINES. GOLD.

| | Asked | Bid |
|---|---|---|
| Argonaut | — | 73 |
| Atlas | 6 | 5¾ |
| Baldwin | 18 | 17 |
| Buckingham | 10 | 9 |
| Beatty | 18 | 17 |
| Bidgood | — | 8¾ |
| Clifton | 17 | 16½ |
| Con. West Dome | 23¾ | 23¼ |
| Dome | 3650 | 3515 |
| Dom. Kirkland | 2 | 1¾ |
| Goldale | 55 | 53 |
| Gold Reef | 2½ | 2¼ |
| Hollinger | 1210 | 1200 |
| Hunton | 8 | 7¾ |
| Hattie | 26 | 25 |
| Keora | — | 9½ |
| Keeley | 173 | 170 |
| Kirkland Lake | 34 | 33 |
| Lake Shore | 345 | 336 |
| McIntyre Mines | 1700 | 1670 |
| Moneta | 20 | 10¾ |
| Lorrain | 20¾ | 20¾ |
| Nipissing | — | 551 |
| Porc. Crown | 11¾ | 10¾ |
| Preston | 10¾ | 10¾ |
| Teck Hughes | 114 | 112 |
| Vip. Con. Mines | 63 | 62 |
| Wakenda | 6 | 5½ |
| Wasapika | — | 5½ |
| West Tree | — | 8½ |

### SILVER.

| | | |
|---|---|---|
| Beaver | 35¾ | 32½ |
| Castle | 25¾ | 25¼ |
| Crown Reserve | 59 | 58 |
| La Rose | — | 31 |
| McKinley | 16½ | 15¾ |
| Mining Corp. | 230 | 216 |
| Temiskaming | 38 | 36¾ |
| Wettlaufer | — | 6 |

### CHICAGO GRAIN. WHEAT.

| | High | Low | Close |
|---|---|---|---|
| May | 107½ | 106¼ | 107½ |
| Sept. | 99¼ | 97¾ | 99¼ |
| Dec. | 102¾ | 101¼ | 102¾ |

### CORN.

| | | | |
|---|---|---|---|
| May | 65¾ | 64¾ | 65¼ |
| Sept. | 77 | 75⅞ | 77 |
| Dec. | 63⅛ | 62⅜ | 62⅛ |

### OATS.

| | | | |
|---|---|---|---|
| May | 40⅞ | 39¾ | 40¾ |
| Sept. | 35⅞ | 35⅛ | 35⅝ |
| Dec. | 37⅞ | 37¼ | 37¾ |

## CLUB WOMAN IS BACK OF MOVIES.

### Helen Varick Boswell Head of Committee on New Project.

BY MARIAN HALE.

NEW YORK, Aug. 9.—All that is left of the flapper is the name! For want of anything better, and because we have become accustomed to the appellation, we still call the girl in her late teens a flapper. But she bears no resemblance now at least physically, to the girl of six months or a year ago who received so much condemnation from parents and reformers.

Her curt manners didn't fit in with the lenghened skirt, so she changed her manners to suit the style.

And fashion authorities say she must change even more for the coming season. She will have but one ideal—to be picturesque.

Long skirts, draperies bustles, tight bodices and lace ruffles and frills are going to make her look like the partrait of a lady.

Velvet, satin and satin-backed crepes in the most gorgeous colorings, as well as dignified black will be combined with lace and fur to give the picture quality

Fur is to be one of the most popular trimmings for fall and winter, not used in the conventional manner about the neck and sleeves but outlining the complicated draperies and following the fahionable circular hemlines.

Taffeta and moire come in the most delicate shades and the most brilliant ones—and are made into the bouffant type of frock that is much more popular with the debutante of today than is the straightline model.

Ribbons, laces, French flowers and combinaions of all three are used on these fullskirted tight-bodiced gowns.

Cuffs and collars of lace or linen are featured on the newest frocks, and the fashionable neckline of the moment is the shallow oval reaching to the shoulder points.

Even wraps have lost all their practical, serviceable look and are richer and more elaborate than they have been for years.

But when father has arrayed his daughter in all her new splendor, which is by no means cheap, he may sign for plain little flapper of yesteryear.

Married women, for the first time in the civic history of London, are eligible to hold the freedom of the city.


For excellent wear and comfort President Suspenders


## GAVE VARIETY

(Continued from p. ge 1)

and objects of Chautauqua. Speaking this morning of the Redpath programmes, Mr. Bendell referred to the work done by Chautauqua lecturers during the war and the pre-war work they had done in the United States when they had helped to gradually turn the sentiment of the people towards the Allies' cause, fighting against the pro-German element which was doing its best to keep America from participation in the late conflict. Chautauqua programmes had been characterised as "sugar-coated education." It had been estimated that over two and one-half millions of the people on this continent yearly heard the various summer courses given, and its worth was estimated so highly on the other side of the border that the Government had remitted the usual amusement tax on the United States programmes.

Mr. Bendell, and the business manager, Mr. B. F. Davis, were both unanimous in their appreciation of Canadian business methods and the treatment accorded the Chautauqua entertainers. In even the smallest communities, they declared, they had found that spirit of Anglo-Saxon fairness and squareness that was eager to live up to any obligation incurred.

"The Canadian people pay their debts, and don't haggle over them."

G. A. Gillespie, chief guarantor of this year's Chautauqua series, said this morning:

"The Dominion Redpath Chautauqua just closed has been a great success, in so far as the programmes offered were concerned. The message and influence of the Chautauqua to those who were fortunate enough to attend must surely exercise a great power for good, in helping to bring back world peace and the community conditions we should all strive for.

"Every clergyman, manufacturer, business man, banker, and workman should support the Chautauqua, as it has a message for every ear. The talent is high-class, instructive, and a treat that cannot be purchased for the same price anywhere else.

"The committee which was responsible for the Chautauqua this year is not down-hearted. They believe that the citizens of Peterborough do want the Chautauqua, and believe that some body of men, encouraged by the influence of the three hundred ticketholders of this year, will devise some means to have the Chautauqua return again next year.

"We wish to thank all who helped in the sale of tickets this year, and wish to thank especially The Peterborough Examiner for splendid reports of the various programmes."

South Sea Island rivals end it by eating the girl. We have seen them want to do it here.


SPECIAL TO-DAY AT THE

ROYAL

THOMAS H. INCE Presents—

"SCARS OF JEALOUSY"

A Drama of the Old and New South from a Story by ANTHONY M. RUD — Continuity and Direction by LAMBERT HILLYER.

Marguerite de la Motte in "Stars of Jealousy"

NEW SERIAL

First Episode of Million-Dollar Serial Starts To-day

"THE SOCIAL BUCCANEER"

Starring JACK MULHALL

WILLIAM FOX presents CLYDE AND COOK in "HIGH AND DRY" High-class Comedy

To-day's Programme Most Select Shown at THE ROYAL for some time.

—USUAL PRICES—


## SMILES

The thing seems to be spreading. Mexico will have a presidential election next year also.

"What," asks a Los Angeles professor, "can the modern girl do?" Prof. you'd be surprised.

"What's in your telephone?" asks an advertiser. Two million wrong numbers and a boiler shop.

If we ever learn how scarce hen's teeth are we can tell you how scarce peace is in Europe.

What's in a name? Mr. Grinsavage of Sioux City, Ia., has just been arrested for cruelty.

More bedtime stories by radio. Presidential candidates will use it for delivering speeches.

When a woman gets all her bills paid she thinks the neighbors are not her kind of folks.

Silk stockings will seldom run unless you do.

Boll weevils are ruining so much cotton they may start making wool suits out of wool.

It is getting warm enough to pose for soap advertisements.

People in just about every walk of life are rising now.

The hardest building to find in a strange town is the library.

You can't have a good time and keep it, too.

The reason young people don't know any better is they are not old people by a few years.

Mosquitoes are small, but not small enough.

¶ "Diligence is the Mother of Good Luck" wrote Benjamin Franklin.

¶ This explains why some persons—you know them—always seem lucky in getting what they want at a price they can afford.

¶ Every day opportunity knocks at your door to show you better ways to live. The man you think so lucky is only alert in keeping in touch with life through the advertisements in his newspaper.

¶ Well informed men recognize two kinds of news.

¶ One tells us about other people's joys and sorrows and triumphs. The other—generally called Advertising—deals with our own affairs and how to get things we want or will want. Advertising is News.

¶ You owe it to yourself to read the advertisements in your own newspaper every day.

¶ Take the trouble to find out what today offers you in health, happiness and comfort.

Good Luck is bound to follow.

READ THE ADVERTISEMENTS

Recgnize Opportunity's Knock

David Butler, Cullen Landis and Louise Fazenda, in "The Fog," at the Capitol to-night, Friday and Saturday.

Chevrolet Leads Because It Deserves To

IN 1922 Chevrolet astonished the world by producing a car of remarkable quality at a remarkably low price. The 1923 Chevrolet is an even better car at an even lower price.

The same high quality of construction that characterized the 1922 Chevrolet has been retained—but to these have been added new features that make the 1923 Superior Chevrolet truly astonishing value.

Not only has the car been improved mechanically, but the new high radiator and cowl line and heavy crown fenders add immensely to its appearance and make it one of the most beautiful cars on the road irrespective of price.

*Ask About the G.M.A.C. Plan of Deferred Payments*

HOWSON'S GARAGE

383 WATER STREET. PHONE 1347

CHEVROLET

THE WORLD READS OUR WANT ADS!

FOLKS who wish to buy or sell things watch EXAMINER Want Ads. They have learned from experience where wise traders advertise.

Place your Want Ad. today. It will reach all classes of people, and is a sure means of getting in touch with the ones you seek.

SPEND CIVIC HOLIDAY AT HOME ← BIG PARADE 1:30 P.M.

Royal Black Knights' Celebration, Aug. 13th
HORSE RACES, BALL GAMES, TUG-OF-WAR BAND CONCERT.
ADMISSION, Including Grand Stand—35c
347 9 11 3228

Exhibition Park

## LOCALS

**DR. T. F. McCULLOUGH,**
Eye, Ear, Nose and Throat Specialist, 166 Brock St. Phone 36W. dtf

**CHOIR PRACTICE.**
St. John's Church choir practice will be held on Friday evening, instead of Thursday.

**HAROLD DUNFORD'S AUTO LIVERY.**
Call 224 for Taxi and Auto Service. New Seven-Passenger Studebaker in Service. 78d-199

**CARD OF THANKS.**
Mr. and Mrs. Morrison and Donald wish to thank friends and neighbors for all their kindness and sympathy in their sad bereavement.

**TRUTH MISSION MEETING.**
The regular weekly cottage prayer meeting of Truth Mission will be held Friday evening at the home of Mrs. J. Bradley, 299 Sherbrooke street. All welcome.

**QUALITY AND PRICE.**
It does not matter what you pay. It's having the lens with the right correction that counts. You are sure of that at FOWLER'S, and at a moderate price. tf

**CLEAN CHILDREN'S HEADS**
Parke's Skidoo rid nits and vermin from children's heads. It is clean to use, not oily or sticky and its use cannot be detected. 35c a bottle, at Bond's Drug Store, corner George and Hunter streets.

**PHONOGRAPH REPAIRS.**
Main-springs a specialty and guaranteed. New mica put in sound boxes. T. Griffin, 194 Park Street North, opposite C.G.E. Prompt attention. 'Phone 2163W.
26d44 3072

**M. PAMMETT.**
Auto and Taxi Service. Good equipment. At your call day or night. 334 Aylmer Street. Phone 749. 78d95 3057

**DONT FORGET**
The Holy Name Social at the Riverside Park this evening. Supper on the grounds. Sales of useful and fancy articles. Refreshments and music. Come and meet your friends.

**MANY DRUNKS FINED.**
Six men have been fined this week in the city police court on charges of drunkenness. The fines ranged from $10 and costs of $5 to a total of $16.75 each.

**INCOMING G.P. BANQUETTED.**
T. W. N. Clements, newly appointed Patriarch ,who was elected at the Tuesday session of the Grand Encampment was banquetted last night by the Rebekahs Lodges of the city in the I.O.O.F. Hall.

**WE HAVE BARGAINS**
in Used Typewriters and Supplies. Good Empires, worth $30, for $20.00
One Monarch, good condition, $35
One Oliver, No. 5, A1 ........$35
Carbon papers and ribbons at bargains. A few Phonographs left.
One Sonora, very good ...$35 cash
Public Stenography Service.
**Nelson's Typewriter Co.,**
**332½ George.**

**BINDER AND MOWER KNIVES GROUND, 50c. EACH**
All our grindstones run in water. Umbrellas repaired and re-covered. Saws filed and set. Cutlery grinding. Lawn Mowers ground. Phone 109J. Wm. Taylor and Son, the Sheffield Cutlers, 219 Hunter street west.
t.t.s.

*Nurses' Watches*

*A Nurse requires a Watch that is an accurate time-keeper.*

*We are showing a verynew line in Nurses' Watches in silver and gold.*

*Our Nurses' Watches will give entire satisfaction.*

*If you are purchasing a Watch soon, we will be pleased to show you these Watches.*

DIAMOND HALL
*Warne Bros.*
349 George Street

## Society

Miss Elsie Weeks has returned to Millbrook after spending a few days as the guest of Miss M. Katherine Hartley, 507 Stewart street.

Mr. and Mrs. Robert Milburn, Chesley, Ont., announce the engagement of their daughter, Isabel, to Mr. J. A. Woodard, Leaside, Ont. The marriage to take place early in September.

Miss Lilian Sadler, Toronto, is visiting her sister, Mrs. Helson, Benson avenue.

Mrs. George Dawson, of Montreal, is the guest of Mrs. Jas. Dixon, 216 McDonnel street.

Mr. H. R. H. Kenner is in Montreal this week.

Miss Mary Soucie of Toronto, is visiting relatives in the city.

Mr. Jas. Doris is attending the convention of the Knights of Columbus in Montreal.

Mrs. C. A. J. Duranceau has returned from North Bay, where she spent some time with her daughter, Mrs. Sylvio de Chantigny.

Dr. and Mrs. M. P. Lamay, of Toronto, are guests of Dr. and Mrs. W. Hayes, Park street.

Mr. and Mrs. Mack Wright, of Toronto, spent the week end with Dr. and Mrs. Hayes, Park street.

Mr. and Mrs. R. F. Goodfellow of Saskatoon, Sask., are visiting the former's parents, Mr. and Mrs. A. A. Goodfellow, 518 Water street.

Mr. G. N. Gordon, M.P., is in Ottawa today. He will return tomorrow.

Mrs. A. E. Howard has returned to Verdun, Que., after spending a holiday with her son, W. H. Howard of the C.N.R.

Russell Biggs, Toronto, is visiting Neil Clark, 104 Dublin street.

Mrs. W. J. Nichols and daughter, Betty, of Chatham visited Mrs. J. E. Haggart, Lock street, on their way to Chandos.

Mr. John Hardy returned to Toronto recently after spending two weeks in the city.

Mr. Leo A. Picard left Tuesday to visit with relatives in Lansing, Toledo and Saginaw, Mich.

Mrs. Henry Parnell, Park street, has returned home after spending the past two weeks in Trenton, the guest of Capt. Edwards.

Miss Helen Branton of Oshawa is spending her vacation at "Bellvista" camp with Mrs. Norman Barrie.

Mrs. Ellen Tobin and Mrs. Gilbert Downer are spending a few weeks with Mr. and Mrs. E. J. Dunbeck, Rochester, N.Y.

Miss Regetta Lewis, of Toronto, and her friend, Miss Waterman, spent the week-end at the home of the former's parents, Mr. and Mrs. Albert Lewis, 544 Stewart Street.

Sheriff Harry O'Loughlin, of St. Catharines, was in the city yesterday on a short visit with his son and renewing old acquaintances made in days when lacrosse matches provided the excitement in the district.

## ASKS MR. KENNER TO EXPLAIN ACTION

### Arnprior Alleges Teachers' Federation "Picketed" Town Against Incoming Teachers.

TORONTO, August 9. Canadian Press. — Alleging that the action of the Teachers' Federation had prevented them from filling vacancies on the teaching staff of the new $60,000 high school, a deputation of Arnprior school trustees and citizens waited upon Premier Ferguson late yesterday afternoon, and requested that the Government look into their difficult situation.

According to the story as related yesterday to Premier Ferguson, Arnprior some time ago asked the then school head, Principal Ross, for his resignation, and following vigorous discussions as to whether Principal Ross' term ended in June, gave him sufficient notice. The principal took the matter up with the Teachers' Federation. The complaint as laid before the Premier is that the Teachers' Federation in labor parlance "picketed" the town against incoming teachers.

As a result of that action the Federation was alleged by the deputation to have taken, Arnprior cannot get either a new principal or the teachers to fill four other vacancies on the staff.

Advertisements in the morning press, it was stated, brought numerous applications, some of which were accepted by the school board, but subsequently letters were said to have been received from the newly-engaged teachers, stating that "they were sorry" but they had discovered that they were unable to fill the positions.

Principal Ross's contention before the Federation is understood to be that he did not receive official notice of the intended change in school headship sufficiently ahead of the close of the year. The trustees maintain that he did, and according to the department's understanding of it, the difficulty has arisen out of a misunderstanding as to whether Mr. Ross' term expired in June or August.

As the result of representations made to him yesterday, however Premier Ferguson has wired to President H. R. H. Kenner of the Teachers' Federation at Peterboro, and to the secretary of the organization to appear before him and explain the situation. He is understood also to have assured the deputation that Arnprior will have school teachers by the time of the High School opening on September 1st next.

## BOARD OF WORKS TUG OF WAR MEN MAKING HEADWAY

### Looking for Opposition From Keene, Douro and Points West.

The Board of Works tug-of-war team had a work-out last evening, and judging from the enthusiasm and pep of the men and the inspiration created by the presence of President Evans at the practice, this team will give a good account of themselves at the contest next Monday at Exhibition Park. "Anchor-Man" Murphy seems to be the right man in the right place, and judging from his work in that position there is no need to ask President Evans "will your anchor hold?" especially when Walter Whitehead is in the front line trench—that is, if he can find room for his feet, for Walter cannot be tipped forward.

Secretary Stapleton is having a very busy time these days with his official duties, and answering communications from Nassau, McMartinville, Downer's Corners and other large centres that are entering teams in the competition. Truly, it will be a great event, and Captain Thirnbeck is so well pleased with his team, that he is prepared to make a "side bet," of course, with limitations stipulated.

The officers are urgently requesting all members of the team to be on hand for the final work-out on Friday evening, and also extend an invitation to all sympathetic citizens who are interested in clean manly sport, to come out and encourage the boys with their presence. Seats free.

## YOUNG FORESTERS HAD SPORTS DAY

### Successful Outing of Juvenile Branch A.O.F. in Chemong Park.

Court "White Lily," Juvenile branch of the A.O.F., held their picnic to Chemong Park, where a most enjoyable time was spent. Through the generosity of the Motor League, cars were provided for the use of the boys to the number of about 40. On arriving at the park, a splendid programme of sports was run off under the supervision of Bros. T. Hendry, G. Mathews, W. Dowson and E. Freman of the adults' lodge.

After the sports the party sat down to a splendid supper, to which full justice was done.

Great credit for the success of the outing is due to the hard working secretary, Bro. Godfrey Mathews.

Dr. King awarded the following prizes for races:

5 years to 7—1st Earl Record, 2nd Stanley Young.

6 to 8 years—1st E. Worrall, 2nd S. Constable.

9 to 11 years— 1st W. Mathews, and G. Record.

12 to 14 years—1st A. Whitnell, 2nd W. Outram.

Shoe race—1st H. Jay, 2nd J. Gates.

Scratch race—1st S. Young, 2nd E. Record, 3rd G. Jay.

Swimming race—1st W. Starr, 2nd G. Starr.

Adults' race—1st Bro. A. Day, 2nd Bro. E. Freeman.

## GREAT BILL AT THE ROYAL

### Balance of the Week Will See a Fine Programme

The Royal invites you to see their fine proramme the balance of the week, which has as a feature one of the seasons' best pictures, 'Scars of Jealousy.' It tops any big drama production this year.

It tells a story that will reach home to every audience.

It is crowded with tense moments and rapid-fire action.

It carries fuel for the imagination and a treat for the eye.

And for the exhibitor it spells a jingling cash register and capacity houses.

Lloyd Hughes, Frank Keenan and Marguerite de la Motte have put over unforgettable characterizations.

There is a forest fire that will "burn 'em up."

Aside from its marvelous pictorial "thrill" is assures a dozen effective exploitation tie-ups that have been outlined on the exploitation pages.

Also first chapter of new serial, 'The Social Buccaneer.' Our serials have always given the greatest of enjoyment. A great comedy, Clyde Cook in 'High and Dry.'

Saturday afternoon special. The fine orchestra from the Rendezvous pavilion will play a full programme. No extra charge.

## PROBATED THE WILL OF KLONDYKE JOE

### Terms of Last Testament of Noted Canadian Made Public.

LONDON, August 9. Canadian Press aCble. — The late Colonel Jos. Boyle, the noted Canadian known in his younger days as "Klondyke Joe," whose adventurous life ended here a few months ago as the result of bodily injuries resulting from heroic exploits during the war in which he gave valuable services to Roumania, and the other allies, left an estate in Great Britain valued at 2,277 pounds. His will has just been probated.

Colonel Boyle bequeathed to his widow all interest in his farm and effects at Woodstock, Ont., and his cottage at Bear Creek, Klondyke.

The residene of his estate is bequeathed as follows: One-third to the widow, one-third to his daughter and son, and the remainder to his brothers and sister.

## MESSAGE FROM FOCH TO KNIGHTS OF COLUMBUS

MONTREAL, August 9. Canadian Press. — Marshall Foch of France, in a message to Supreme Knight, James A. Flaherty, at the Knights of Columbus international convention in Montreal, declared that the Knights received his gratitude for their work for the Veterans of the war.

"I salute my brother Knights of Columbus, through you, their chief. It is gratifying to me to know that you are continuing your magnificent service in education and welfare for the veterans of the war. Consider me with you in spirit at your convention."
"(Signed) Ferdinand Foch."

## GREAT CARE NEEDED IN SELECTING MAN

TORONTO, Aug. 9.— (Canadian Press.)—Sir Thomas White, former Minister of Finance in the Borden Cabinet, paid a visit to Premier Ferguson this morning. While the matter of the appointment of Finance Commissioner for the province was discussed, it was intimated that it was merely in an advisory capacity. Premier Ferguson stated that the government was still some distance away from the actual appointment, owing to the fact that great care had to be taken to select the right

## DROWNING WAS AN ACCIDENT

### Gus Cavalier Seized by Cramp on Lonely Swim —Highly Thought of.

After viewing the body of Gus Cavalier this morning, the coroner expressed the opinion that death resulted from accidental drowning. The hands were drawn across the body, indicating that the cause of drowning was a sudden cramp.

Cavalier had been camping with Joe Fontaine and Leo Emery in Fontaine's cottage, across the river from the waterworks. The young men took turns in doing the necessary cleaning of the cottage, and last night was Cavaliers' turn. He told his companions he was going up early and left about 7.30.

He took one of the two boats that were moored on the west shore and paddled across to the cottage, where he undressed. He then paddled back to the west shore and went in swimming from that side. Joe Fontaine was unable to explain why he should do this, as it was not the custom.

When about thirty yards from the shore he was seen to be in difficulties and a boy gave the alarm.

**A General Favourite.**

His companions when interviewed to-day were greatly shocked by the loss of one whom they describe as "a splendid fellow." He will be missed by his wide coterie of friends, who admired him for his good nature and his prowess as a sportsman. He was an excellent swimmer, Fontaine said.

**Funeral To-morrow.**

The funeral will take place tomorrow morning from the residence of his brother, Michael, 366 Mark street. The cortege will proceed to Cobourg by motor at 6.30, where a Requiem High mass will be sung.

The father of the young man, Joseph Cavalier, lives in Colborne.

## INDUSTRIAL WORKERS ENJOYING PROSPERITY

NEW YORK, Aug. 8.—(Associated Press.)— American wage-earners are now enjoying a period of prosperity, greater even than the so-called "peak period" of 1920, according to a statement issued by the National Industrial Conference Board, which recently concluded a research into wages and the cost of living.

Asserting that 1920 "need no longer be considered the most recent high-water mark for workers in industry," the investigators point out that many plants have announced increases of 10 to 15 per cent.

"It is true," the report continues, "that wages were at their highest levels in 1920, but the cost of living was also high at that time."

Later, the investigators find, the cost of living declined more rapidly than earnings, and in 1922 wages again began to rise, "first as a result of longer hours worked and later because of wage increases."

The report, based on a study of conditions in plants employing 600,000 workers, estimates the comparative excess of rising wages over rising living costs as between 17 and 18 per cent. greater in May, 1923, than in June, 1920, using July, 1914—the last pre-war month—as a working basis.

"The wage-earner was better off in May, 1923, than during the 'peak' months of 1920," it observes in conclusion. "Wages in May were fast approaching the 'peak' levels while the cost of living was considerably below the 'peak' and in consequence 'real earnings' rose well above the former 'peak' figures."

## A THOUGHT

Better it is that it be said unto thee, Come up hither, than thot thou shouldst be put lower in the presence of the prince whom thine eyes have seen.—Prov. 25:7.

Whenever you see a man who is successful in society, try to discover what makes him pleasing and if possible adopt his system.—Beaconsfield.

## WEDDING BELLS

**DIMMOCK—MacGREGOR.**

Married in Toronto, August 3rd, by the Rev. Dr. King, Margaret I. MacGregor, of Peterboro and Charles W. Dimmock of Detroit. They will reside in Detroit.

**AGNEW CALDWELL.**

A wedding of considerable local interest which took place in the Georgetown Methodist Church on Tuesday afternoon of this week was that of Dr. Robert G. Agnew, of West Toronto, and Miss Mary A. Caldwell, of Georgetown. Dr Agnew is well-known in Peterboro through his connection with the Male Voice Quartette from Toronto, which has given several concerts in George Street Methodist Church. Two members of the quartette, M. A. Cayley and W. H. Walker, gave vocal solos during the ceremony, and Mr. E. R. Bowles presided at the organ.

Dr. and Mrs. Agnew leave in September for Chentu, China, where Dr. Agnew will join the Dental Faculty of the Chentu University, under the Methodist Missionary Society.

**CARMICHAEL—NELSON.**

A very pretty wedding took place at one o'clock yesterday at St. Paul's Presbyterian Church, when Lillian May, eldest daughter of Mr. and Mrs. Wm. F. Nelson, became the bride of George Raymond Carmichael, son of Mr. and Mrs. Angus Carmichael, Kenora, Ont. Rev. Robert Pogue performed the ceremony, assisted by the bride's uncle, Rev. J. Ivison Wilson, of Brighton.

The church was beautifully decorated for the occasion by girl friends of the bride. Masses of tall tiger lilies and palms banked the organ loft, and the pews were headed with bunches of sweet peas and gypsophila, tied with wide satin ribbons.

The bride, who was given away by her father, wore a beautiful gown of cream duchesse satin, trimmed with old Quaker lace, and an embroidered veil. Her bouquet was of ophelia roses, showered with valley lilies, and she wore the bridegroom's gift, a rope of pearls.

The maid-of-honor was the bride's sister, Miss Wilma Nelson, wearing pink duchesse satin, with touches of silver, hat of grey maline, grey shoes and stockings, and carrying a bouquet of pink columbia roses.

There were three bridesmaids: Miss Gertrude McGraw of Preston, Miss Agnes Carmichael of Peterboro and Miss Isabel Nelson, a sister of the bride. Miss. McGraw's gown was of honeydew duchesse satin. Her bouquet was mauve chrysanthemums and her large maline hat had mauve ribbon streamers.

Embroidered French voile over satin composed the costumes of Miss Agnes Carmichael and Miss Isabel Nelson, the former in blue, the latter in orchid. They carried yellow 'mums,and wore light-colored maline hats with ribbon streamers matching their dresses.

The best man was the bridegroom's brother, Mr. Ross Carmichael, of Toronto. Ushers were: Donald Fitzgerald, of Lakefield, and Donald Carmichael and Crawford Best, of Peterboro.

The wedding march was played by Mr. M. B. Chenhall. During the signing of the register, Mrs. Ross Carmichael, of Toronto, sang "Until." Mrs. Carmichael wore brown embroidered crepe, with large hat of brown and corsage bouquet of roses.

Mrs. W. F. Nelson, mother of the bride, wore black Spanish lace over satin, large black hat, and corsage bouquet of red roses and lilies of the valley. Mrs. George Dawson, of Montreal, was in grey canton crepe, trimmed with lace, with hat to match.

After the ceremony, a buffet breakfast was served at the home of the bride's parents. The house was beautifully decorated for the occasion with gladioli, sweet peas, and gypsophila.

Mr. and Mrs. Carmichael left on the afternoon C.P.R. train for an extended honeymoon, which will take them later to the south shore of Lake Superior, to Duluth, and finally to Kenora, where they will reside. The bride travelled in a dress of navy canton crepe, trimmed with grey, navy hat, grey shoes and stockings, and Isabella fox fur, the bridegroom's gift. Gifts to the bride's attendants were silver vanity cases; to the ushers and best man, gold cuff links.

Among the wedding guests were: Mrs. James Dixon and Miss Fanny Dixon, of Peterboro; Mrs. George Dawson, of Montreal; Mr. and Mrs. Ross Carmichael, Miss Murphy and Miss Nellie Rayson, of Toronto; Mr. and Mrs. Allan Williamson, of Winnipeg; Rev. and Mrs. J. Ivison Wilson, of Brighton; Miss Gertrude McGraw, of Preston; Miss Sophie Cameron, of Ottawa; Miss Georgie Springer and Miss Jean Nicholson, of Belleville; Dr. and Mrs. D. Carmichael, Miss Agnes Carmichael, Donald Carmichael, Mr. and Mrs. I. Young, Mr. and Mrs. Jack Gillespie, Mr. and Mrs. M. B. Chenhall, the Misses Lillian Moore, Ethel Morrison, Dorothy Hill, Isabel Nesbitt, Marjorie Best, and Messrs. Heber Rogers, Crawford Best, A. Fortye, of Peterboro; Donald Fitzgerald, of Lakefield.

## YOUTHFUL SLAYER REMANDED TO-DAY

### Father of Dead Girl Denies the Threat Against George King.

HAMILTON, August 9. Canadian Press. — George King, the twenty year old youth, who Tuesday night shot and killed 17-year-old Eric Johnson, appeared in the police court this morning and was remanded for eight days at the request of his Lawyer, George Kerr, K. C.

George Johnson, the father of the dead girl, denies that he made any threats against King, declaring that he is willing to let the law take its course.

## DISMISS USELESS DRURY APPOINTEES

TORONTO, August 9. Canadian Press. — The Toronto Telegram says to-day that practically every department of the Provincial Government, with the exception of that of Attorney-General, may be reorganized by the new Ferguson ministry.

Already, says the paper, numerous junior and useless appointees have been dismissed, and the work of the weeding out is continuing.

It is proposed that the new ministers will make their own investigations and that there will be no commission to assist them in reaching decisions as to where the axe should be used. The Telegram says that the province faces the prospect of the "most stupendous deficit ever recorded, as the result of last year's operations of the Drury-Smith regime, notwithstanding immediate economies being effected by the new Ferguson-Price control. But the government is proceeding on the basis that a new house can not be built on the ruins, and the ruins will be abolished preparatory to a new start."

**Cost of Commission.**

Premier Ferguson to-day stated that all the work of investigation by the Gregory Commission into Hydro affairs was over, and the report was now being compiled. Practically all the staff had now been dispensed with. The cost of the enquiry, he estimated, was $450,000.

## CASUALTIES IN FIGHT WITH MEN ON STRIKE

HILLBORO, Ills., August 9. Canadian Press. — One man was shot and seriously wounded, and three deputy sheriffs were badly beaten in a fight between deputy sheriffs and strikers of the American Zinc Company, near the entrance to the plant early this morning.

## PRESIDENT TO ACT IN COAL SITUATION

### Give Attention to Problem of Distribution in States and Canada.

WASHINGTON, Aug. 9.—(Canadian Press.)—Predictions are general here that unless anthracite miners and operators of the U. S. soon voluntarily resume operations there will be a move by the new administration to bring them together. This may come in the form of a request from the Coal Commission to both sides to resume negotiations, or from President Coolidge himself.

Action by the Government is looked for soon, but probably not until after the President returns from the funeral at Marion. President Coolidge is expected also to give attention to the serious problem of coal distribution, which is difficult for New England, New York and northern border States. The working out of this distribution question is also of great moment to Eastern Canada.

## THIS SEAPLANE FLIES 175.5 MILES AN HOUR

PHILADELPHIA, Aug. 9.—(Canadian Press.)—A new seaplane speed record was made at Philadelphia navy yard to-day, when Lieut. A. W. Gorton, of Providence, R.I., flew over the Delaware river course at an average rate of 177.5 miles an hour.

A previous record made a few days ago at Port Washington, Long Island, was 175 miles, by Lieut. R. Irvine, of Brooklyn. Both fliers will compete in the Schneider Cup race at Isle of Wight on Sept. 28.

**MANY BRACELETS.**

Many bracelets are worn by the fashionable woman — some plain, some studded with jewels, some in gorgeous colors—all on one arm.

**FRESH BEANS.**

Fresh beans or peas should never pass through any cold water.

## LATE WANT ADS.

WANTED AT ONCE — STORAGE room for small amount of furniture. Box 3218, Examiner.
86-31-3218.

LAKEFIELD—STONEY LAKE
STEAMERS

Will leave Lakefield for the Lakes on arrival of morning, noon and evening trains from Peterborough. Passengers can take 8.30 a.m. train from city and take boat at Lakefield for a sail around Lakes, and return to city at 5.15 p. m.

Boats also leave the Lake to connect with morning train at Lakefield for Peterboro.

F. G. YOUNG,
Manager.
434 Park Street - Peterborough

Dr. Goodwin
Chiropractor
Palmer Graduate
106-108 Hardie Building
Lady Attendant 'Phone 431
Hours: 10-12 a.m., 2-4 and 7-8 p.m.
Office closed Tues. evening and Thurs. afternoon and evening.

BELLEGHEM'S
FUNERAL SERVICE
AMBULANCE

"WE TAKE OUT THE SPOTS"
BE HAPPY ON YOUR HOLIDAYS
Your summer garments cleaned and pressed by our new methods, help to make your holiday pleasant.
WE GIVE SERVICE
PARKER'S
177 Charlotte Street Phone 250

10 lb. Sugar 99c
We follow the Markets Down

| HONEY | | | |
|---|---|---|---|
| 5lb. Pure Clover | 79c | Red Rose Tea, lb. | 65c |
| 10lb. Pure Clover | $1.55 | Luxura Tea, lb. | 65c |
| 2 Cans Swift's Choice Apples | 25c | "Peerless" Tea, lb. | 85c |
| 3 Boxes 4-11-44 Matches (400 in Box) | 25c | Try Schneider's Boiled Ham, very mild cure and evenly cooked; delicious for sandwiches. | |
| Fresh Whey Butter, lb. | 29c | Mild-cured Bacon, lb. | 35c |
| Ginger Snaps, 2lb. | 29c | Gunn's Pickled Picnic Hams, per lb. | 20c |
| 2lb. Tomatoes | 25c | Gunn's Smoked Picnic Hams, per lb. | 22c |
| 2 Cans Plums or Greengages | 25c | 10oz. Chow Chow Pickles | 25c |
| 4lb. Straw. Jam | 79c | Fly Tox Special at | 46c |
| 4lb. Mixed Jam | 69c | | |
| 4lb. Peach Jam | 69c | | |
| "Chelsea" Tea, lb. | 65c | | |

60 Hunter St. E. Boyle's CASH & CARRY GROCERY. 188 Charlotte Street

Economy is the Easy Chair of Old Age
RASPBERRIES
The season is nearly over and we would advise getting your requirements to-morrow.

CHERRIES!
We will have a Shipment To-morrow. Ask our Price.
BLUEBERRIES!
We are still getting a Limited Quantity of those extra quality variety we have been handling.
NEVADA PASTRY FLOUR
24-lb. Bag 83c
Pure Lard, lb. 20c
Shortening, lb. 18c
NEW-LAID EGGS
We are getting a Daily Supply of strictly New-laid Eggs.
NUT-KRUST BREAD, 16c
Fresh Daily, Delivered with Your Order.

We Still Have Arriving Daily: Black Currants, Apples, Peaches, Pears, Cucumbers, Ripe Tomatoes, and all Seasonable Fruits and Vegetables.
IN OUR MEAT MARKET:
Fresh Ground Hamburg Steak, 2 Lbs. for 25c
Spring Lamb, Veal, Young Pork, and Prime Beef, Pork Tenderloin, Spare Ribs and all Small and Cooked Meats.
Good Service and Careful Selection are Swelling our Meat Sales.

FITZPATRICK & GERAGHTY
Charlotte and Park Phones 481-2111
Rubidge & Dalhousie Phones 492-2110

It's Confidence that Does It.
NEW CROP HONEY
Pure Clover Honey — in 5lb. Pails 85c, in 10lb. Pails ......... $1.65
Comb Honey, Well-filled Sections ......... 35c

| CEREALS | | CANNED GOODS | |
|---|---|---|---|
| Shredded Wheat | 2 for 25c | Standard Peas | 2 Tins 25c |
| Puffed Wheat | 2 for 25c | Choice Corn | 2 Tins 25c |
| Puffed Rice | 2 for 35c | Tomatoes | 3 Tins 42c |
| Rolled Oats | 10lb. for 39c | Pumpkin | 2 Tins 25c |
| Wheatlets | 4lb. for 25c | Sockeye Salmon, lb. Tin | 45c |
| Nevada Flour, 24lb., 83c | | Pink Salmon, ½lb. tin | 3 for 35c |
| | | Kippered Snacks | 3 Tins 25c |
| Tomatoes | 2lb. 25c | Pilchards, large tin | 25c |
| Cherries | 11qt. Basket for 95c | Fancy Mackerel, Tin | 30c |

PORTER S. WHITE CO.
334 GEORGE ST. - - 2 PHONES, 1960, 1961

The FOG Capitol To-night

# The Evening Examiner

PROBABILITIES.
Light to moderate winds, mostly fair and warm to-day and on Saturday.

VOL. LIII., No. 34 PETERBOROUGH, FRIDAY, AUGUST 10, 1923 PRICE THREE CENTS

Ladies' All Linen Novelty Colored Handkercheifs, 19c
3 FOR 50c

THE SEMI-ANNUAL LONELY SALE CONTINUES IN THE MEN'S SHOP
MEN'S SHOES, $2.85 PAIR
The GRESSMAN Company Limited

"Niagara Maid" Pure Thread Silk Hose,
$1.48 PAIR

## CROWDS TOOK LAST LOOK ON FACE OF DEAD

### Touching Scenes in Marion, at Obsequies of Late Chief Executive of U.S.

### MESSAGE TO CANADA

MARION, Aug. 10.— (Canadian Press.)— Slow moving throngs crowded the streets of Marion to-day in the last public honors for the late Warren Harding.

It seemed that not alone Ohio, but every surrounding State from which Marion could be reached had sent legions here to pass beside the bier or to stand silent as the dead President was carried to his rest. Congested sidewalks flanked the Centre street, where the home of his father stands and where the body lies.

On the north side, down a tree-lined sidewalk that leads to the home, a close-crowded line, kept in place by guards, stretched away for blocks. The far end was down beyond the draped court house, and it moved away from the house of sadness instead of toward it. Hundreds upon hundreds came to join the gathering every hour.

**The Last Look.**

The crowds awaiting a last opportunity to gaze again on the face of the dead before he casket was finally closed for movement to the cemetery were viewed by Mrs. Harding from windows of the house where she spent the night.

**Silence in New York.**

NEW YORK, Aug. 10.—(Canadian Press.)— All New York to-day mourned for the late Warren G. Harding. As the early morning displaced the "crosses of light" that had shone through the night from the windows of lowering sky scrapers, there were missing the rush of thousands to their daily tasks. Banks and business houses generally were closed. Ony necessary work was undertaken.

The world of sport stopped its play. Not only were baseball games and other important athletic matches cancelled, but amateurs paid their respect to one who loved sport, by refraining from their games. Many public and private golf courses were closed as were many bathing beaches. Gay Broadway was sad, while boisterous Coney Island called a halt to all activities until after 5 o'clock, New York time, the hour when the President's body is to be placed in its vault, at Marion.

Perhaps never in the city's history has there been such a day of quiet.

**Thanks Canada.**

OTTAWA, Aug. 10.— (Canadian Press.)—His Excellency the Governor-General, accompanied by Miss Walpole, representing Lady Byng, and Major P. J. Hodgens, O.B.E., attended memorial service for President Harding which was held to-day at Yarmouth, N.S. His Excellency has received the following telegram from Washington:

"The President requests me to express to your Government and to the people of Canada his heartfelt thanks for your kind message of sympathy received through His Majesty's Embassy at Washington on the occasion of the death of the late President.

"(Signed) **Charles E. Hughes,**
"Secretary of State."

## ADJUTANT BUNTIN ON POLICE FORCE

### Succeeds George Grange and is Assigned to Special Work.

Wallace Buntin, formerly Adjutant of the Salvation Army here, has been taken on the Peterborough Police Force at a salary of $1,100 per year, replacing George Grange. His duties commenced on 9th August.

Constable Buntin has been appointed to the Police Force to attend entirely to the social questions which cannot be suitably handled in Court. That his whole time will be necessary to this work is evidenced by the fact that during his first day on the force he had 25 cases placed in his hands.

IF YOUR EYES NEED HELP.
A properly fitted pair of glasses will give you the help you are in need of. They remove the excessive strain, sooth the nerves, and allow you to forget that you have eyes. See W. H. Lacey, Optometrist, 410 George street, phone 1160. Closed all day Thursday.

PURCHASE OF MANUFACTURER'S ENTIRE STOCK OF MEN'S SUITS. $13.00 UP. FIT GUARANTEED. THE BIGGEST BARGAIN EVER OFFERED. COME AND BE CONVINCED. — LAVOIE'S KNIT-TO-WEAR STORE, 440 GEORGE STREET.
1d-35-3269

## *Peterboro Rotarians Wives and Friends Visit Boys in Camp*

Rotarians of the City Rotary Club, with their wives and friends, visited the camp of Rotary boys at Clear Lake yesterday, and spent a very pleasant afternoon in sports with the boys.

A baseball game between the boys was a feature of the day, and a good programme of races was run off, prizes being given by the Rotary Club.

All of the 53 boys in camp appeared in the best of health, and all are enthusiastic in praise of the splendid time they have had.

Several of the party of visitors went to Clear Lake by motor and others were passengers on the steamer which made a call at the camp for their convenience.

The boys of the Holy Name Society go into camp next week.

## BLACK KNIGHTS TO CELEBRATE

### Attend Church on Sunday—Sports Programme and Ball Game at Exhibition Park Monday

Royal Black Knights will celebrate Derry Day on Sunday by attending divine service at the Murray Street Baptist Church, where Rev. Bro. Thomas Marks, of Cochrane, Ont., will be the preacher for the occasion. The parade to the church will be headed by the Peterboro Rangers' Band.

On Monday morning the band and Preceptory will meet all trains to receive and welcome all visiting Knights and escort them to the Armoury. At 1.30 Monday afternoon the Knights will form up at Central Park and march down George Street to the Exhibition Grounds. A march past will be held at the grand-stand, and a good programme of sports will be run off. This programme will include two of the best horse races seen in Peterboro in some time. The 2.15 class for a purse of $300 will include such well-known horses as Sunny Jim, Bessie Brook, Hazel H., Liberty Patch, Roy Mack, Lady Way, Polly Stout and Bucco. The 2.30 class for a purse of $200 will include Major Hal, Si Winger, Thor. Patch, Furioso Jr., Billy Winger, Doris Patch, Lena Rivers, Mary Spring and Jimmy Direct Jr.

A tug-of-war contest will be staged between teams representing R.B.P. No. 251, the Board of Works Department, and any other teams which care to enter.

At 3 o'clock a ball game will be staged between the Lakeviews and the Adanacs, two of the fastest junior baseball teams in the province. This game will be played directly in front of the grand-stand, and prizes will be awarded the winners.

Between the different heats of the races speeches will be made by W. H. Bradburn, M.P.P. for West Peterboro; J. R. Patterson, M.P.P. for South Victoria; F. M. Clarke, P.G.M., of Belleville; Rev. R. M. Patterson, of Fraserville, and Rev. S. T. Wickett, of Tyrone. The Peterboro Rangers' Band will furnish music during the afternoon.

The committee in charge would esteem it a great favor if the citizens and merchants would decorate their houses and places of business. The committee has gone to considerable expense in arranging the programme and cannot do the decorating as well.

## SUPERANNUATION FUND SHOWS INCREASE

TORONTO, August 10 (Canadian Press). — The bank balance of the Provincial Public Service Superannuation Fund increased from $268,000 to $563,000 last year, according to the second annual report.

The Proivnce contributed $209,000 to the fund during the year, and employees $197,000. The latter pay varying proportions of their salaries.

During the year 27 employees reached the age of 70, of whom 13 were superannuated, along with 29 others who were already past that age.

OVER THE LIFT LOCK TO JUNIPER ISLAND REGATTA. ON MONDAY, AUG. 13TH. CIVIC HOLIDAY, STEAMER STONEY LAKE WILL LEAVE GEORGE STREET WHARF AT 8 A.M. FOR JUNIPER ISLAND REGATTA. MEALS, BOOTH AND MUSIC ON BOARD. FARE, ADULTS $1.00, CHILDREN 50c.
3d-8-10-11-3244.

—R. B. KTS. WILL ASSEMBLE IN VICTORIA HALL, 6 P. M., AUGUST 12TH, AND PARADE TO MURRAY STREET BAPTIST CHURCH, LED BY PETERBORO RANGERS' BAND, TO ATTEND DIVINE SERVICE. E. G. CLARKE, REG. 2d 3267

## CHANGE WHOLE OUTLOOK SAYS PARTY LEADER

### Harding's Death Will Have Material Effect on the Presidential Fight.

### A THIRD PARTY

By Charles P Stewart.

WASHINGTON, August 10. — What effect will Hardings death have on the presidental fight of 1924.

With the tragedy so recent, politicians have discussed the question little yet—aloud. But naturally they have it much in mind. It's generally agreed that Harding would have been renominated if he'd lived.

However, many leading Republicans felt that public sentiment called for a more radical candidate than he. For instance, Magnus Johnson's defeat of Harding's choice, Governor Preus, in Minnesota, looked that way. A so-called progressive nominee, these Republicans believe, would get votes Harding couldn't get. But NOT to renominate him, they also belived would cost the party the support of numerous voters who considered him entitled to another term.

In short, it was feared changing candidates would lose more votes than it would gain.

Now, however, the party leaders areat liberty to use their best judgment. There's no reason why they shouldn't make as radical a selection as they deem desirable. Therefore, not only will there be a new name at the tickets head, but the policy the ticket represents may be quite different from the one Harding's views undoubtedly would have held his party to.

**You Can't Tell.**

It looks like a pretty good bet that Coolidge won't be the nominee, unless he performs miracles in less than a year for he's classed generally as more conservative than Harding was.

And yet its impossible to be quite sure. On a show-down, in the convention, the Republican conservatives may prove to be stronger than the progressives, so-called, not so strong as surface indications have led people to suppose.

Seemingly the man whose chances have been most strengthend is Hiram Johnson.

**Whole Outlook Changed.**

The new outlook upsets Democratic calculations too. The Democratic leaders thought they knew just the type of man and sort of platform they'd have to oppose. The fact that they are almost certain now to have to face an altogether different type of candidate, standing for an altogether different line of policies, may force them to change whatever campaign plans they have tentatively made.

**Third Party Prospect.**

The third party movement may be affected, as well. Perhaps as the old line group policies develop there won't seem to be much need of a new one. For example, with a man like Hiram Johnson in the field as a regular party none see—this is just an illustration and no prophecy at all—it wouldn't appear that there be any necessity for the progressives to name a candidate of their own.

## SERIOUSLY HURT WHEN WALL FELL

### Spectacular Fire at Windsor, Ont., Which Caused Considerable Damage.

WINDSOR, August 10 (Canadian Press). — Captain James E. Hislop and Fireman John McCrae and Stephen Jackson were seriously hurt in the fall of a brick wall at a fire which did damage estimated at $150,000 to the Fournier building on the bank of the Detroit River to-day.

The three men were buried by the collapse of the wall, and were dug out by comrades and rushed to the hospital, where their condition is reported as serious.

The fire, one of the most spectacular which the city has seen in years, broke out shortly after seven o'clock. Every piece of fire apparatus in the city was called to the scene.

## NAVAL DEMONSTRATION.

PARIS, August 10. Canadian Press —A naval demonstration in Chinese waters by the European powers, it was learned yesterday, is under consideration owing to anarchical conditions in the Chinese navy. The French Department of Marine is preparing to send two cruisers, one of them being the armored cruiser Jules Ferry, if the demonstration is decided upon.

## BERLIN BANKS CLOSED TODAY NO CURRENCY

### Strikes in Printing Trades Also Stop Production of Paper Marks, and Are Spreading.

### NO CASH IN SIGHT

BERLIN, Aug. 10.— (Special).— All the Berlin banks closed to-day at noon because of lack of currency with which to continue operations. The Reichsbank announced it had no currency on hand and none was in sight for immediate future.

**Printers On Strike.**

The sixty printing presses which have been turning out billions of marks ceased operation this morning owing to strike in the printers trade.

These strikers also have tied up the Berlin evening newspapers. It is reported the strike movement is spreading to various parts of Germany among different branches of workers who are disatisfied with the wage arrangements.

**Iron Man of Rhur.**

PARIS, Aug. 10.—General Degoutte, "the iron man of the Rhur," has been rewarded for his skill in taking over the German industrial area over six months ago.

President Millerand has just signed a decree making General Degoutte a member of the Legion of Honor. The recommendation was made by M. Maknot, Minister of War.

## MAKES STREET TRAVEL SAFER

### New System of Traffic Control Being Adopted in Peterboro to Minimize Danger.

Peterborough's streets were decorated during the night with varied designs of white strips, circles and arrows which form the nucleus of a new system of traffic control designed to make travel on the streets safer for both pedestrian and motorist.

The system is taken from that used in the largest cities on the continent modified to the needs of Peterborough, and it is believed by the police that it will minimize danger when enforced as Chief Newhall plans.

That this precaution is needed is evidenced by the wheel tracks on the virgin white of the circle at the corner of Charlotte and George street, painted by the police in the early hours of this morning. It has been a rule of long standing that motorists must turn around the iron plate at this corner, but tracks show that scores of cars ran over it this morning, clearly breaking the traffic regulations.

The system now under way provides safety zones for pedestrians at street intersections and while boarding or descending from street cars. Crossing the intersection at Charlotte and George are safety strips ten feet wide, and Chief Newhall orders that while a pedestrian is walking across these strips no automobile shall enter upon them. Where the street cars stop on Charlotte street there is a safety strip on both sides seven feet wide. While citizens are standing on this safety zone no car must drive or or along it under penalty of prosecution. On account of the narrower street, George street is protected only by three-foot strips.

**Safety in Transferring.**

Safety in transferring from street cars on George street to those on Charlotte street and vice versa has been provided by running the safety strips together at the corner of the sidewalks. It is possible to walk from street car to street car on the safety strip and pedestrians' rights there must be observed by vehicle drivers.

At the corner of George and Simcoe two arrows clearly indicate the path to be taken by automobiles making the turn there.

Parking of cars near street intersections will now be regulated according to the practice in other cities. White marks on the sidewalk 60 feet from intersections mark the limit for parked cars. No car may be marked between these marks and the street corners. Parking cars at other points will also be regulated according to plans to be formulated later.

**No Complete Turns.**

According to plans drawn up by Chief Newhall, complete turns at busy intersections will be prohibited at all times, and left hand turns will not be allowed during peak hours at the three main intersections on George street. The three corners affected by this rule are where Charlotte, Simcoe and Hunter cross George street.

Racing with fire engines and police vehicles will be prohibited by the new rules, and parking between the safety zone and the sidewalk will also be prohibited.

A rule now in force forbids the parking of cars with the engines running.

**In the Cause of Safety.**

These regulations are not being made with the object of harassing the citizens of the city, but in the cause of safety, Chief Newhall says. Peterborough has expanded in vehicular traffic of late years to such an extent that protection of this kind is absolutely necessary. The regulations will be clearly stencilled on the sidewalks at the points affected, and citizens will be held strictly to a compliance with the instructions. "If the people will help the police in this effort for safety," the Chief declared, "the police will be willing to cooperate with them, and needless badgering will not be indulged in. But if they can't see the white lines they are sure to see the Magistrate."

## *Lauds Progress and Enterprise of Peterborough*

Revisiting Peterborough after over 40 years' absence, Robert Johnson finds many changes. In fact he scarcely recognized the place which has grown from a hamlet to a city in the time he has been away.

Hunter Street Bridge caught Mr. Johnson's eye first among the improvements, and he describes it as equal in architecture and construction to anything he has seen on the other side of the line.

Mr. Johnson is employed as foreman in a factory in Erie, Pennsylvania. His superintendent returned lately from a fishing trip to Bobcaygeon, and told Mr. Johnson of the accessibility of the district by car. The superintendent also praised Peterborough very highly, and his commendations enthused Mr. Johnson into making the trip to his old home town. He was born and brought up in a house which stood on the lot now occupied by J. C. Sullivan's house.

Mr. Johnson says there are not many of the old boys with whom he attended school in Ashburnham now in the city.

## *Expect Verdict Of Not Guilty*

### Being a Little Boochio Story of a Temperate Man After a Holiday in Old Quebec.

He was just home from a holiday in Quebec and a month's delights were still fresh upon him. And so he was telling his friends about a cycle hike into the Eastern townships,—when it all happened.

"It was quite warm that day," he recalled, "and along in the afternoon I began to feel the need of some refreshment. Presently I came to a small village, and, locating an inn, an old-fashioned hospitable place, I went in and asked the proprietor if he had any good ale. He had. He named over some ales that were only memories. Not that I ever was a drinking man, I needn't tell you that. Well, Molson's sounded like an old-time banquet, so I told the genial bonifface to bring one bottle off the ice, with some crackers and a segment of cheese."

The prodigal should have been warned by the hungry, avid light in the eyes of his several friends, but his perceptions were wandering around in that Quebec hamlet.

"As I said," he proceeded, "it was an exceedingly warm day, and I had come a long distance through pleasant country. I had plenty of time to approach my lunch with due decorum, and I made of it a little ceremony there in that tap room. Sounds like a scene from Merry England, but that was about the way I felt. My host pulled the cork, and filled my glass with the foaming nectar. The collar on it was so deep you could have dove into it and never brought up bottom. Naturally I delayed the first taste in the moment of anticipation.

"It was the real stuff. As I say I have never been a drinking man, in fact I have prided myself on being temperate, but you know there is nothing like a glass of good cold ale on a hot summer day. Well, I sat there, and munched the crackers and savored the cheese and sipped my ale, and I was wishing I had you two along with me——"

But that marked the snapping of his friends' restraint, and from the provocation he gave them it is likely that the jury will bring in a verdict of justifiable homicide.

## KIWANIS CLUB HEARS A TALK ON CHAUTAUQUA

### Aims and Objects of the Movement Explained by Business Representatives.

### WILL LOSE MONEY

To-day was Chautauqua day at the Kinwanis Club, Kiwanian J. Johns occupied the chair in the absence of President J. A. McKone who is away on holidays. The speakers were R. E. Bendell and B. F. Davis, both of the Chatauqua circuit and G. A. Gillespie who was largely responsible in a financial way for bringing Chautauqua to Peterboro this year. Mr. Gillespie in explaining his interest in Chautauqua said he believed the effort had been worth while and he had nothing to regret in spite of a deficit that would have to be borne by a few public spirited citizens. Chautauqua was a fine thing for a body of men such as the Kiwanis and Rotary Club to take over but it should not be left to a few men as it had been this year.

Kiwanian J. Wearing said Chautauqua was a fine thing for a sufficiently large body of citizens to foster but he did not approve of letting a few men carry the burden. This year Mr. Gillespie would be the chief loser to the extent of several hundred dollars. Mr. Wearing suggested that the matter of providing financial support for Chautauqua be left to a joint meeting of the Rotary and Kiwanis Club

Kiwanian Graham Macdougall warned the members against turning the club into a ticket selling organization Several other things have to be supported by the Kiwanians.

Kiwanian Hamish MacIntosh said that a town was known by the class of entertainment its citizens patronized

Mr. B. F. Davis who is associated with the Chautauqua in a business capacity said he was impressed by the greatness of the two nations that lie side by side, serve the same God and are possessed of the same ideals.

Mr R. E. Bendell business manager for the Chautauqua spent some time explaining the aims and objects of the movement and the method of financing it. Each town through a committee is asked to guarantee the sale of five hundred tickets at two dollars and a half each. This entitles the ticket holder to admission to the entire thirteen performances.

Kiwanian Bob Mackey suggested that the price of the tickets be cut in half and the ticket holders allowed to attend six performance. This would enable the citizens of moderate means to attend. A prolonged discussion was brought to a close at the request of the chairman.

## *An Active Worker*

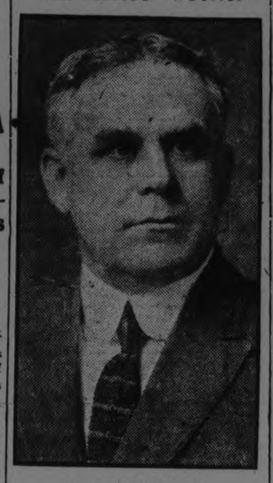

E. H. BARTLETT,
Past Grand Patriarch, I.O.O.F., who was chairman of the Advertising Committee for the Grand Encampment Sessions. He was honored by appointment to the Grand Encampment Committee on the State of the Order.—Photo by Roy.

## INSULIN SUPPLY TO HAND HERE

### At Least One Peterborough Physician Admits Possession of New Remedy for Diabetes.

At least one physician in Peterborough has a supply of insulin, the new diabetic remedy, but he does not wish his name made public.

It has been announced in Toronto that there is a sufficient supply of insulin being manufactured to take care of the demand that will follow Dr. Forbes Godfrey's announcement that the new remedy will be given free to needy patients.

The announcement by Dr. Godfrey, Minister of Health, that insulin would be supplied free for patients unable to pay was received with rejoicing by physicians. In this city there are many diabetic patients, some of whom are not in circumstances to purchase the expensive remedy.

"It is a new departure for a Minister of Health," a local physician said, "but it is one with which no one will have a quarrel. The expenditure of the public funds in the cause of saving lives is perfectly justified."

"The new Ontario Government has taken the proper course," a surgeon said. "It is a move in the right direction. Remedies of this kind, which may save thousands of lives, should be distributed free, and will be, when we reach a higher state of civilization."

## Wilson Honors Harding

Former President Woodrow Wilson, Harding's predecessor in the White House, was among the millions of Americans who cast aside party lines to honor the departed executive. He is shown riding in the procession escorting the remains from the White House to the Capitol.

## COUNCIL WILL CONTEST SUIT OF ATTORNEY'S

### Demands Full Amount of Fees for O.T.A. Case.— Council Whittled the Bill by $45.

### SOLICITOR'S WARNI. G

"If he sues you I think you'll have to pay," was City Solicitor Wearing's statement to the council regarding Crown Attorney Hatton's bill against the city for $95.

Mr. Hatton had rendered his account for prosecutions under the O. T.A., at the rate of ten dollars for each of nine cases, but the Council had concluded that $45 was sufficient.

When no signs of payment in full were forthcoming Mr. Hatton notified the Council that he would bring suit for the balance of his account, and members of the Council said they would prefer to have legal advice before finally disposing of Mr. Hatton's claim. In the meantime he had accepted the city's payment of $50 and applied it to the credit side of the account.

Ald. McIntyre asked Mr. Wearing the other night whether he would recommend the Council to fight the case, and the City Solicitor made the cryptic response quoted above.

He was asked what he meant by that, and replied laughingly that the members would have to take their own meaning out of it.

"Well, then, I feel like fighting it" said Ald. Phelan. "It can't cost us very much in any event, and I think that is what we should do."

Ald. McIntyre seconded the motion and it carried.

Mr. Wearing's letter to the Council said it would be fair on Mr. Hatton's part to make a fixed fee of $5 in all cases in which the parties pleaded guilty. When, however, there is a trial involving more work and time the fee charged by Mr. Hatton should be governed by the length of time taken by the trial, the minimum fee in a case of that kind being $10 and the maximum $25.

Mr. Wearing also said that Mr. Hatton's bills were subject to reduction by the Attorney-General's Department, and he could hardly expect that his bills sent direct to the city should be paid without some kind of examination.

"There is no fixed tariff for such charges," wrote Mr. Wearing, "and in fact I am not at all sure that this work should not be done by the City Solicitor, in which case of course it would cost the city nothing."

Ald. Phelan said that when O.T.A. prisoners pleaded guilty and were fined they were assessed five dollars in the costs as the Crown attorney's fee; then he sent in a bill to the city for an additional five dollars in each case. Ald. Phelan said that was one reason why he believed the council should contest any suit Mr. Hatton entered against the city.

Presenting his case, Mr. Hatton wrote the Council as follows:

June 23, 1923.

S. R. Armstrong, Esq.,
City Clerk, City:

Dear Sir: Referring to my itemized acount for services rendered for the prosecution of liquor cases in the City Police Court at $95. This account has been taxed or reduced by some one, I presume, F. J. A. Hall, City Auditor, by $45.

Mr. Hall said "he could find no authority for the charge of $10 made in nine of these cases. Sec 65 of the O. T. Act states that under certain conditions which your Chief of Police certifies to have been fulfilled in these cases, the Crown Attorney is entitled to his proper fees."

The question therefore would be, What is the proper fee? It is quite true the fee as mentioned in the Ontario Statute of 1917, is $5 in each

(Continued on page 12.)

WANTED — GOOD WEAVERS AND WOOLLEN SPINNERS APPLY AUBURN MILLS, PETERBORO. 6d35 3209

FROCK COATS! FROCK COATS! FOR THE PARADE. JUST RECEIVED, ACT QUICK, FOR I ONLY HAVE A COUPLE OF DOZEN, ALL SIZES, AT DICK RUSKINS' SECOND HAND CLOTHING STORE, 221 HUNTER STREET. PHONE 2088. 3d35 3249

WATER TRIP TO LINDSAY. ON TUESDAY, AUG. 14TH STEAMER STONEY LAKE WILL LEAVE GEORGE STREET WHARF AT 7.30 A.M. FOR LINDSAY. PASSENGERS WILL RETURN BY SPECIAL TRAIN, ARRIVING IN CITY ABOUT 8.15 P.M.— MEALS ON BOARD. ROUND TRIP, BOAT AND RAIL, ADULTS $1.50, CHILDREN 75c. 2d-8-10-11-3245

## Call For Your Answers

Box 1015, 2393, 2466, 2487, 2666, 2709, 2877, 2878, 2939, 2903, 3162, 3163, 3171, 3223, 3224, 3231, 3276, 3306, 3318, Box T.

## POULTRY AND EGGS

FOR SALE—14 LAYING HENS. Apply 509 Chamberlain street. 3d-35-3299.

## EDUCATIONAL

AUTO REPAIR MEN AND CHAUFFEURS are valuable to their employers in proportion to their ability to locate and remedy trouble. This ability is increased by a thorough knowledge of the automobile, auto electric equipment, etc. Such men can be acquired in spare time through the International Correspondence Schools Canadian, Limited, Dept. 1903S, Montreal, Canada. Represented by W. J. Donovan, 48 Aylmer street, Peterborough. 1d.

## AGENTS WANTED

AGENTS TO TAKE ORDERS FOR Guaranteed Made-to-Measure Raincoats. Particulars free. Glasgow Rubber Co., of Canada. 198 St. Catherine St. West, Montreal, Que.

HOSIERY AGENTS—$50. weekly selling hosiery direct in offices, factories, houses; exclusive territories. Prices cheaper than stores. Dept. 386 Triangle Mills, Box 2502, Montreal.

### ARCHITECTS.

W. & WALTER R. L. BLACKWELL.—Architects. Office, Bank of Commerce Building, corner of Hunter and Water Streets. Telephones, Office, 1806J; Residence, 1278.

W. H. BARRY—Architect. Plans prepared for Monumental, Commercial and Domestic Buildings. Office, 539 Gilmour street. Phone 847.

### BARRISTERS AND SOLICITORS

GORDON & O'BRIEN—Barristers, Solicitors, Notaries. Money to loan on easy terms. Special attention to Patents and Trade Marks. Phone 219. G. M. Gordon, J. A. O'Brien.

B. T. MEDD—Barrister, Solicitor Notary, Office over the Dominion Bank, corner of George and Simcoe Streets. Telephone No. 22. Private funds to loan at current rates upon easy terms.

PECK, KERR & McELDERRY, Barristers, Solicitors and Notaries, Office, Water street, Peterboro. Money to loan at the lowest current rates of interest on easy terms of payment. E. A. Peck, F. D. Kerr, V. J. McElderry.

O'CONNELL & CORKERY — Barristers, Solicitors and Notaries. Money to loan at the lowest current rates of interest. Daniel O'Connell, John R. Corkery. Hunter street, two doors west of the Post Office.

DUMBLE & JOHNSTON—Barristers, Solicitors, etc. Office, over the Toronto Savings and Loan Company, George St. D. W. Dumble, K.C., W. Johnston.

A. E. DIXON—Barrister, Solicitor, etc. Office, Hunter and George Streets. Entrance next to Medlife drug store.

HALL & HALL—Barristers, Solicitors and Notaries Public, Hunter Street, Peterboro, next to St. John's Church. Money to loan at the lowest rates of interest. E. E. D. Hall, Basil D. Hall.

MOORE & WEARING — Barristers and Solicitors, 408 Water Street, opposite the Post Office. Money to loan at the lowest current rates of interest. Jos. Wearing, M.A.

R. R. HALL—Barrister, Solicitor, etc., Peterboro, Ont. Office, corner of Hunter and Water streets, over the Canadian Bank of Commerce. Trust Funds to loan on easy terms of payment.

JAMES FORDYCE STRICKLAND—Barrister, Solicitor, Notary Public. Money to loan. 876 Water street, Peterboro. Phone 181.

WILFRID F. HUYCKE, Barrister, Solicitor, Notary Public. 896 Water Street. Telephone 388.

### MEDICAL.

DR. BUCHANAN, F.R.C.S., Edinburgh; M.R.C., Eng.; L.R.C.P., London. Eye, Ear, Nose and Throat Specialist. Hours, 9-11, 2-4 p.m., and 7-9 p.m. Phone 519 Office, corner of Water and Murray Streets.

T. GEORGE LOUDON, M.D., C.M. Physician, Surgeon and accoucheur. Office, 301 Brock street. Phone 1868. Office hours, 9 to 11 a.m., 2 to 4 p.m. 7 to 8 p.m.

DR. C. C. CRAGG—Eye, Ear, Nose and Throat Specialist. Office 395 Charlotte street, formerly occupied by Dr. Neal. Hours—9-11 a.m.; 2-4 p.m.; 7-8.30 p.m. Telephone: House 980J, Office 2185.

DR. PHYLLIS VERSCHOYLE YOUNG, M.B., Toronto, Physician, Surgeon and Accoucheur. Office 303 Stewart street. Office hours 2 to 4 p.m.; 6 to 8 p.m., and by appointment. 'Phone 347J.

DR. T. W. H. YOUNG—Toronto, Edinburgh and London. Physician and Surgeon. Office 305 Stewart street. 'Phone 347W.

### DENTAL

DR. A. J. BUCHANAN—Dentist, successor to Dr. Holloway, Bank of Commerce Building, Room 5. Office hours, 8.30-12.00, 1.00-5.30. Evenings by appointment. 26d-39-3010.

### MONEY TO LOAN.

We have funds to loan on Real Estate Security at the lowest rates. GORDON & O'BRIEN. Phone 219.

MONEY TO LOAN ON IMPROVED farm and city property. Apply Hall and Hall, 116 Hunter Street, Peterborough. 26d-67-722

### OSTEOPATHY.

DR. BRUCE E. MARSHALL—Osteopathic Physician. Office, 243 Hunter stret. Hours, 9 to 11, 2 to 4 p.m., 7 to 8 p.m. Telephone 146.

DR. WILL A. SETTLE—Osteopathic Physician. Office in Crown Apartments, 124 Hunter Street, Cor. Water and Hunter Streets. 'Phone 649. Office Hours, 9 to 11 a.m., 2 to 5.00 p.m., and 7.00 to 8.00 p.m.

## WORK WANTED

WASHING OR CLEANING DONE BY the day. Apply Box 3257. 3d-37-3257.

## FOUND

FOUND—A COLLIE PUP. OWNER can have same by applying at 62 Dunlop street, 'phone 1766J. 3d-35-3291.

## LOST

LOST —TAME CANARY, YELLOW. Generous reward. J. P. Bond, 690 Weller street. 3d-35-3247.

LOST—A LOCKET INITIALED B.R. R.T. Oval shape. Finder leave at Examiner. 3d-36-3305.

LOST— GOLD LOCKET, IN VICTORIA Park or Central school grounds. Finder please leave at Examiner. 3d-37-3327.

LOST — PAIR OF BOYS' BROWN running boots, on Monday last. Finder kindly leave at Examiner Office. 1d-35-3321.

## FOR RENT

FOR RENT—HEATED APARTMENT, Grand Central Building. Immediate possession. Apply 437 George street. dtf

FOR RENT— HEATED OFFICE on George street. Apply 437 George street. dtf

TO RENT—SEVEN-ROOMED BRICK house, partly furnished, 3-piece bath. Electric plates for cooking. Immediate possession. Apply 5 to 7 o'clock, 300 Water steret. 3d-6-8-10-3233.

TO RENT — LARGE, FURNISHED cottage at Chemong. Apply 273 Rubidge. 'Phone 538J. 6d-e.o.-2657.

FOR RENT—EIGHT ROOM, SOLID brick house. Good locality. All conveniences. Garage, garden and large lawn. Reasonable. Address at Examiner. 3d-37-3320.

SEVEN-ROOMED HOUSE TO RENT, corner King and Stewart streets. Apply 260 Stewart street. 3d-36-3308.

TO RENT — GARAGES. CENTRAL. 'Phone 424. 3d-37-3326.

TO RENT — STORAGE, SUITABLE for furniture. Rates reasonable. 'Phone 424. 3d-37-3328.

TO RENT — 5-ROOMED APARTment, modern. Hardwood floor. Garden. Apply 272 Thomas. 3d-35-3293.

TO RENT—GOOD HOUSE ON PARK street, near McDonnel. Water and light. Apply Warne Bros. 549 George street. 3d-36-3264.

TO RENT—COMFORTABLE, FOUR-roomed flat; conveniences. Clean, nicely decorated. Good location. Apply 183 Antrim. 3d-36-3316.

TO RENT— BRICK STABLE, CENtral. Apply at Examiner for address. 3d-36-3210.

TO RENT— BRIGHT APARTMENT, with bath, heated. 'Phone 1232W. 12d-39-3190.

TO RENT—SMALL, MODERN HOUSE, centre of the city. Rent $30. Apply 451 Aylmer street. 3d-35-3256.

TWO FURNISHED ROOMS TO LET, with light housekeeping, to couple with no family. Must be well recommended. Apply 505 Aylmer street. 12d-45-3303.

TO RENT—8-ROOMED HOUSE, NEW hardwood floors and fireplace. All modern conveniences. Apply Mr. L. J. Humber, 10 Argyle. 12d-35-3100.

TO RENT—NO. 173½ SIMCOE ST. Suitable for store or office. Immediate possession. Apply 437 George street. dtf.

TWO FURNISHED ROOMS TO rent. Gentlemen preferred couple. Apply ... ater street. ...14.

## HOUSES, REAL ESTATE

FOR SALE—WEST PART LOT 116, with or without timber, also broken lot 117, good water front. Harvey. G. Galvin, 324 Charlotte St. 52d-159-1280

FOR SALE—SOLID BRICK, NEWLY remodelled, duplex house, garages, large garden, central. Good investment. Reasonable. Owner leaving city. Box 3249, Examiner. 6d-36-3249.

FOR SALE—100 ACRE FARM, GOOD buildings. One mile from Manvers Station. Apply T. E. Beaman, R. R. No. 1, Pontypool. 7d-41-3323.

FARM FOR SALE—135 ACRE FARM in Cavan Township. Brick house, large L-shaped barn, drive shed, 2 wells, bush. Apply Offa, Williamson, Fraserville, R. R. No. 1. 26d-59-3230.

FOR SALE—5 ROOMED BUNGALOW. Hardwood floors, fireplace, furnace, large lot. Close to car line and river. Apply V. Wilson, King George street south. 6d-3267.

FIVE-ROOMED COTTAGE FOR sale. Gas, lights, water, double lot. Central, west. Cheap for cash. Apply to "Examiner for address." 3d-44-3238.

FOR SALE — MODERN HOUSE, south end, convenient to factories, and being No. 221 Princess street. Three-piece bath, furnace, cement floor in cellar, and newly papered and painted throughout. Easy terms. Apply 437 George street.

7-ROOM BRICK HOUSE, ALL modern but furnace. Very central. Bargain at $3,300. Easy terms. Apply 282 George street. 12d-166-2802.

6-ROOMED BRICK HOUSE, ALL modern, furnished, and garage, for sale or rent. West side. Apply 344 King street. 3d-35-3287.

## BOARD WANTED

FIRST CLASS BOARD AND ROOM wanted by gentleman. North or central. Must have very careful diet and personal consideration. P. O. Box 781 city. 2d-35-3289.

## BOARDERS WANTED

BOARDERS WANTED — APPLY 151 Park street. 3d-37-3319.

GOOD BOARD FOR TWO MEN. Apply 558 Chamberlain street. 6d-35-3304.

## NOTICE

F. BARRETT—CONTRACTOR AND builder, alterations and repairs—hardwood floors. 72 Benson avenue. Phone 1764J. 26d-713-554

NOTICE—HENRY BROS., CARPENters and builders. Estimates given on new and repair work. Hardwood flooring a specialty. 'Phones 1024 or 3009W. 14 Murray street. 78d-175-1909

NOTICE—CHIMNEYS AND FURnaces cleaned. Phone 1851W.

## WANTED

WANTED TO SELL, 60 TO 80 quarters of milk per day. 'Phone 107r2-1. 3d-36-3101.

WANTED AT ONCE — STORAGE room for small amount of furniture. Box 3318, Examiner. 2d-35-3318.

WANTED — ONE OR TWO LADY roomers, for a nicely furnished bedroom, very central, with every convenience, in private family; no children. Rent reasonable, or could arrange for board. Apply to Examiner for address. 3d-35-3298.

WANTED —ORGANIST, FOR PRESbyterian church, Warkworth, Ont., duties to commence at once. Good opportunity for music class. For full particulars apply R. Walker, Warkworth, Ont. 2d-36-3265.

## FOR SALE

A GOOD MILCH COW FOR SALE. Apply Examiner for address. 2d-35-3294.

ANGLE WORMS FOR SALE— 75c. per 100. 851 Water street. 'Phone 1109W. 12d-37-3155.

DEW WORMS FOR SALE—'PHONE 1763J. 26d-39-2872.

FOR SALE—MASON & RISCH PIANO. Apply Examiner. 3d-37-3323.

FOR SALE—McCLARY GAS RANGE, in good condition. Apply 607 Stewart street. 3d-37-3324.

FOR SALE—ONE GOOD HOLSTEIN cow, due to freshen Aug. 11. Apply H. Darling, No. 2 Peterborough. 6d-36-3256.

FOR SALE—PIANO CASE ORGAN; linoleum rug, 9 x 7 1-2 ft., and India crochet work. Apply 361 Queen street. 3d-37-3325.

FOR SALE—LIVING ROOM RUG, 9 ft. x 15 ft. Dining room rug, 13 ft. by 10 ft 2 cozy corners, 1 dish washer. 'Phone 1192 or call at 570 Water street. 2d-35-3252.

FOR IMMEDIATE SALE— 20 FOOT motor boat; splendid running condition. 3 cylinder St. Lawrence engine. Telephone 1506J for particulars. 2d 37-3270.

FOR SALE— DINING ROOM SUITE, settee, Axminster rug, linoleum, Art Garland heater, Garland range, table, chairs, sealers, bedroom suite, dresser, bed, stair carpet, verandah screens, screen doors. Apply 481 Bolivar street. 6d-36-3247.

FURNITURE FOR SALE, INCLUDing fine upright piano. Everything in first class condition. Apply second house south side McKellar street, south end car line, or 'phone 1874F. 6d-36-3250.

FOR SALE—WOOD, GOOD HEAVY mixed slabs, 4 ft. and 16 and 21 inches. Also maple hardwood in 16 inch length, delivered. Address A. L. Payne, 'phone line 16 R6, Warsaw.

FOR SALE — 1 QUEBEC HEATER, with grates, nearly new; 1 Grand Jewell heater, self-feeder; 1 Peerless Garland cook stove, burns wood or coal; 1 Little Dot laundry stove; 1 Rayo table lamp, nearly new; 1 lamp with handle; 1 fancy table lamp with large globe. Apply 252 1-2 Sherbrooke Place. 2d-35-3290.

FOR SALE— MOTOR BOAT, PERfect condition, $145, or nearest offer. Apply Examiner for address. 3d-35-3301.

MINNOWS, CRAWFISH, GALLINIPpers, dew worms, and bait of all kinds, at reasonable prices, for sale, 571 Reid street, Peterborough. J. F. Airriess, Bait License 3337. 'Phone 2327W. 6d-36-3263.

THE DEGEN REMEDIES HAVE now been placed on the market and can be obtained at 90 Gladstone avenue, or telephone 1514W. These remedies are well known to the general public and are fully registered under the Proprietory Patent Medicine Act. Mrs. Frank Degen. 3d-36-3256.

WOOD FOR SALE — HARDWOOD slabs, dry, per 1-2 cord, cut 12 in., $6.50. Mixed wood, $4.50 truck load. J. F. Gray. 'Phone 395. 6d-40-3239.

## AUTOS FOR SALE

FOR SALE—SEVERAL GOOD USED cars, good condition. Sacrifice for quick sale. Reasonable terms allowed. 'Phone 124. Harold Dunford. 21d-42-3254.

FOR SALE—SEVERAL GOOD USED cars, from $250 up. Good condition. See A. Brown & Co., 355 Water street. 'Phone 126. 2d-36-3268.

## VOICE OF THE PEOPLE

To the Editor of the Examiner:

Sir: All those who are in favor of the entire prohibition and abolition of all drugs and alcohol please write to "A," Box 3300 Examiner office, at once. If we want to get rid of drunks and drug addicts we must leave no nest eggs. I am not one of those who believe in prohibiting everything bad, but God did a bad day's work when He provided nature's chemistry for making alcohol and drugs, and we must undo it all, especially women who know the evils. Some want to abolish face powder, but I say that if women feel that they don't look half decent without it, let them have it. We all know that a little paint on an old shed will work wonders. Why should the savages have all the paint?

It is true as some say that when man or woman will sacrifice themselves and their friends to their bellies they are really nothing more than vicious at heart. But as I say, the world heretofore has been too free. Freedom is all right for a few but we must do what the Deity did not do, and that is leave nothing to the man himself or to the woman. I would rather see another man in hell than drunk. Now send on your names. THOMAS.

P.S.—What's the good of preaching salvation, when we have got to save the world ourselves. The next great world-movement will be to change all churches into prohibition camps. The Gospel really ain't doin' no good. The Saviour could not have belonged to the W. C.T.U., for he was not a prohibitionist. He did not believe in killing sin with human laws.

## HELP WANTED—Male

A SALESMAN WITH EXPERIENCE selling farmers. Must have horse and vehicle or car. Permanent position and exclusive territory. A proposition that will make you $50 weekly. 2d-36-3263.

MAKE MONEY AT HOME—$15 TO $60 paid weekly for your spare time writing showcards for us. No canvassing. We instruct and supply you with work. West-Angus Showcard Service, 29 Colborne Bldg., Toronto.

## HELP WANTED—Female

GOOD GENERAL SERVANT WANTed at once. Good wages. Apply 572 Charlotte street. 3d-36-3313.

WANTED—WOMAN TO DO HOUSEwork. Apply 463 Hunter street. 3d-36-3315.

WANTED—KITCHEN GIRL. APPLY King's Hotel. 3d-36-3255.

WANTED—A GIRL OR WOMAN FOR housework. Apply 468 Gilmour street. 3d-3240.

WANTED — EXPERIENCED GIRL for general housework. References required. Apply Box 3295, Examiner. 3d-35-3295.

WANTED—WILLING GIRL TO HELP with housework in small family. Must be competent and experienced. Apply 541 Water street.

WANTED—MIDDLE-AGED WOMAN, capable of taking care of invalid and assisting with housework. One who desires a good home and is companionable. Apply by letter, stating salary expected. Box 3171, Peterborough Examiner. 6d-36-3224.

## BABY CARRIAGES, Etc.

ONE CREAM WICKER BABY CARriage for sale, in first class condition. 'Phone 929J, 310 Pearl Ave. 3d-35-3302.

## He's Got 600 Elephants But Wants Still More

HERB SCHOENFELD AND HIS ELEPHANTS.

SEATTLE, Aug. 10.—Herbert Schoenfeld, Seattle business man, has a white elephant on his hands—and several hundred more of various types, sizes and colors.

When it comes to elephants, Schoenfeld is a "fiend." He cheerfully admits it. He has an overpowering penchant for hand-carved pachyderms of any breed.

Shoenfeld's collection now numbers some 600 specimens and is growing. He has been gathering them in from the far corners of the world for 15 years and his business office, where he houses his pets, looks like an elephantine menagerie.

"I have always liked elephants," explains Schoenfeld. "I have always been interested in reading about their symbolism—their connection, in the eyes of orientals, with good luck, friendship and strength. Fifteen years ago I was in Japan, where elephant bronzes were numerous. The opportunity was there and I started my collection."

The Schoenfeld "herd" now includes artistic creations in bronze, marble, porcelain, mahogany, native woods of European and tropical forests, coral and sponge. The largest of the group measures four feet from tail to trunk and is 28 inches high. It is of bronze and came originally from Honolulu. An elephant carved from pink coral is the smallest one, a miniature of about one-half by one-fourth inch.

When Schoenfeld's friends go atouring in distant places, they send him more elephants.

"And some day," he says, "I hope to get a live one."

## NOTICE!

**Plan Now Ready for Concession Locations, Peterborough Industrial Exhibition, September 12th, 13th, 14th, 15th. $3.00 a foot frontage, 50% deposit required. Apply W. F. Turner, care J. J. Turner & Sons, Limited.**

2d-36-3262

## Colored Man Was the Subject of Ejection.

PARIS, Aug. 10.—(United Press).—The Paris Prefect of Police on Thursday closed the Montmart dance hall, whence Prince George Tavaloua, son of the colored ex-King of Dahomey, was ejected on August 6, following complaints of Americans against a negro being served in one of their rendezcous. Caustic comment continues in the French press, where writers emphasize that the negroes are French citizens and must be respected by foreign tourists.

## FARM FOR SALE

Lot 8, in the 10th concession of Dummer, 150 acres, about 60 acres under cultivation; balance woodland and pasture.

Good Frame Barn with underground stables, Drive House, Hen House and Pig Pen.

Good Frame House, with cistern and wood shed; a good well; also creek running through the farm. Five miles from Norwood, 1¼ miles from school.

For particulars, apply to—
MISS MARY MACMILLAN,
NORWOOD, ONT.
Post Office Box 232.

## RAILWAY TIME TABLES

### CANADIAN NATIONAL RYS.

All Trains Daily Except Sunday. (Corrected to date.)

No. 91—7.10 a.m., Lindsay-Toronto.
No. 96—8.10 a.m., for Port Hope and Toronto.
No. 92—8.23 a.m., for Lindsay, Blackwater, Junction, Orillia, Midland, North Bay and Toronto.
No. 98—8.25 a.m., for Hastings, Campbellford, Belleville and points on the main line east.
No. 269—8.30 a.m., for Lakefield.
No. 82—12.02 a.m., for Lindsay, Port Hope, Toronto, Buffalo, making connections with the International Limited for London, Detroit, Chicago and Ottawa.
No. 100—12.15 p.m., for Hastings, Campbellford, Belleville and Ottawa.
No. 271—12.55 p.m., for Lakefield.
No. 95—5.34 p.m., for Lindsay, Orillia, Midland, North Bay and Toronto.
No. 273—5.40 p.m., for Lakefield.
No. 93—8.19 p.m., for Lindsay.
No. 94—9.10 p.m., for Port Hope, Montreal and Boston. Carries sleeper for Montreal.

### CANADIAN PACIFIC RAILWAY. (Corrected to Date.)

GOING EAST—
11.59 a.m.—Norwood, Havelock, Bonarlaw, Tweed, Perth, Smith's Falls, Kingston, Ottawa, Montreal and intermediate points daily. On Sunday this trains proceed east only as far as Havelock.
8.20 p.m.—Indian River, Norwood, Havelock and Tweed. Daily except Sunday.
12.03 a.m.—Havelock, Tweed, Kingston, Perth, Smith's Falls, Montreal, St. John, Boston and New York. Daily except Saturday.
1.00 a.m.—Havelock, Tweed, Kingston, Perth, Smith's Falls, Ottawa.

GOING WEST—
4.31 a.m.—Myrtle, Toronto, Guelph, Goderich Hamilton, Galt, Woodstock, St. Thomas, London, Chatham, Detroit, Chicago and New York. Daily.
4.58 a.m.—Toronto (Yonge Street), Hamilton, Owen Sound, Teeswater and intermediate points. Daily except Sunday.
7.35 a.m.—Toronto, Hamilton, Brantford, Buffalo, Rochester, Boston, New York, Galt, Woodstock, London, Chatham, Detroit and intermediate points between Peterboro and Toronto. Daily except Sunday.
9.25 a.m.—Bethany, Lindsay, Orillia, Port McNicol and intermediate points. Daily except Sunday.
5.50 p.m.—Toronto, Hamilton, Brantford, Buffalo, New York, Galt, Woodstock, London, Windsor, Detroit, Chicago and intermediate points between Peterboro and Toronto. Daily.
6.50 p.m.—Lindsay, Toronto and intermediate points. Daily except Sunday.

## COAL! COAL!!

We are taking orders now for our famous LARGE PEA COAL. If you wish to secure any, order at once, as we have only a limited quantity in stock.

Apartment to Let.

A. LOW & CO., 264 Simcoe St.
'Phone 697. N. and Hol. 1027

## FOR RENT—

A large Ground Floor Office, or Stationery Store, can be rented in whole or in part.

## FOR SALE—

200 acres of land, 140 acres working land, balance pasture and wood, in Cavan, 3-4 of a mile from station, splendid buildings, consisting of brick house, three piece bath, bank barn, 42 x 100 feet; can be purchased at a reasonable price, and on easy terms. Owner would sell stock, also crop.

100 acres of good land, 60 acres working land; balance pasture and wook, well fenced; first class buildings, such as new brick house with furnace, barn 30 x 100 feet; other buildings; convenient to station, church and school; owner would exchange for a property in Peterboro. Price ..... $7000

For inspection and further particulars of the above properties apply

**J. T. O'Connell & Co.**
136 HUNTER ST. W., CITY
Phones—Office 376, Residence 1359

# For Sale

$2500 buys New Frame Dwelling at South end; 7 rooms; light and water; good sized lot. Will trade for house in centre of the city.

$3,300.00 buys Brick Dwelling on George Street, north of London; conveniences; good terms.

$3,700.00 buys Nice Brick House, all conveniences, hot water and gas, garage, good location; might exchange.

$4,200.00 buys Dwelling on Bolivar Street, White Brick, 8 Rooms, all conveniences, new furnace.

All kinds of Insurance, representing 25 First-class Companies. Give us a trial.

## FOR SALE

Brick House, all modern, West side ..... $5,000.00
Brick House, 10 Rooms, all modern; fire place, garage; would consider car or lot on exchange ..... $4,200.00
Brick House, 7 Rooms, 3-piece bath, furnace, lights and gas; easy terms ..... $3,800.00
Frame House, 6 Rooms, 2-piece bath lights and gas .... $2500.00
18 Acres close to City; good buildings. Will exchange on City Property ..... $7,000.00
Choice Lot for Sale at a bargain, West side.

**M. STOREY**
190 Charlotte street. Phone 1623J

Telephone 790 When You Want Your
**PIANO OR ORGAN TUNED**
Player Pianos A Specialty.
All Work Guaranteed.
W. H. CUNNINGHAM
560 Weller Street.

CHINA PAINTING
Mrs. Langley McCarthy
Teaches Biscoffs' New and Beautiful Work in
CHINA PAINTING

**EDWIN ELCOME**
TAXIDERMIST
602 Harvey St. Peterborough, Ont.
HEADS, BIRDS, FISH, ETC.
Mounted Artistically and Permanently.
Maskinonge, Bass and Trout
Our Speciality

# NEW CENTRE MEAT MARKET

TWO PHONES 760 — *WE DELIVER ANYWHERE* — 192 CHARLOTTE ST.

| | | |
|---|---|---|
| SPRING LAMB | Legs | 40c |
| | Loins | 40c |
| | Shoulder | 30c |
| | Breasts | 15c |
| YOUNG PORK | Hams | 27c |
| | Loins | 30c |
| | Shoulder | 23c |
| | Pickled Shoulder | 18c |
| PRIME BEEF | Oven Roasts | 15 to 18c |
| | Rib Rolled | 27c |
| | Rump Roast (Boned) | 27c |
| | Lean Boil | 10 to 12c |
| CHOICE VEAL | Fillets | 30c |
| | Loins | 25c |
| | Shoulder | 15 to 20c |
| | Breasts | 12c |
| SMOKED MEATS | Mild Bacon | 35c |
| | Picnic Ham | 23c |
| | Cottage Roll, 3 to 4 lb. | 30c |
| | Pea Meal Back | 43c |
| COOKED MEATS | Roast Beef | 55c |
| | Jellied Veal | 35c |
| | Boiled Ham | 55c |

**DAVIS-THOMPSON COMPANY, LIMITED**
*Insurance and General Agency*
433 GEORGE ST. PHONE 40

**4%** INTEREST, Compounded Half-Yearly, Paid on Deposits.

One Dollar opens an Account. Special facilities afforded Depositors for the convenient transaction of their business, and accounts are subject to cheque withdrawal.

For sums of $100 and upwards this Company's Debentures are issued in terms of one to five years.

Bearing INTEREST Half-Yearly at - - - **5%**

**TORONTO SAVINGS & LOAN CO.**
435-437 George Street
PETERBOROUGH

MAIL EDITION

# The Evening Examiner

THE Condensed Advertising in the Examiner is getting excellent results for those using these columns. For Sale, To Let, Lost, Wanted, etc. Try it.

PRICE THREE CENTS — PETERBOROUGH, FRIDAY, AUGUST 10, 1923 — PRICE THREE CENTS

## NEWFOUNDLAND TO FOSTER INDUSTRIES

### Three Important Trade Measures Are Now Before the Legislature — To Develop Timber and Pulp Industry.

ST. JOHN'S, Nfld, Aug 10. — (Canadian Press).—Three important measures are now before the local legislature. All of them are concerned with trade industries of the country, two being propositions for the establishment of timber and pulp industries and the third being designated for the encouragement of the fisheries. The timber and pulp propositions are sponsored by two Canadians, Harry J. rowe, of Toronto and Malcolm Mooney, of Quebec. Crowe, who owns over seven hundred square miles of timber lands in the neighbourhood of White Bay, is concluding an agreement with the Newfoundland Government whereunder he shall be permitted to export rossed and drumbarked timber for a period of twenty five years. All export taxes are to be waived for the first year. During the second year he must pay twenty-five cents per cord export tax and a tax of fifty cents from the end of the second year on-ward to the end of the term of twenty-five years. In consideration of his investment in plant and labour the government of Newfoundland agrees to permit Crowe to import his machinery duty free. The Mooney proposition involves the transfer to Mooney by the Government of a large timber area on the northeast coast of the island for the usual rentals. Mooney undertaking to build a pulp and paper mill there-on within a period of three years and to spend three hundred thousand dollars on the project within a year after the signing of the contract between Mooney and the Government. The agreement is for the erection of a mill with a capacity of one hundred tons per day. The draft agreement provide, that the Government of this country may make a contract with any approved concern for this purpose. Two ships are to be provided. They must be not less than two thousand tons burden and capable of steaming twelve knots. Special construction will be necessary as the ships must be of steel and burn oil fuel, must be ice-breakers and will be permitted to prosecute the seal industry each spring. The Newfoundland terminus of the line will be St. John's while the stipulated ports in the West Indies are Cuba Porto Rico, Jamaica, Trinidad, Barbadoes and such other ports as mail and freight needs or the directions of the Newfoundland Government may call for. Each ship must have accomodation for twelve first-class passengers. The government of Newfoundland undertakes to pay such contractor a subsidy of ten thousand dollars per round trip for the first ten years and eight thousand dollars per round trip during each year thereafter and up to the completion of a total period of twenty-five years.

## COMMUNISTS WERE ACTIVE YESTERDAY

### Demand Resignation of Cuno and His Cabinet—Threaten Big Workers' Strike.

BERLIN, Aug. 10.—(Canadian Press).—The Communists again were active yesterday. Prior to the sitting of the Reichstag various workmen's deputations interview Social Democratic Deputies and demanded the resignation of Chancellor Cuno and his Cabinet. They threatened to strike or to adopt passive resistance to enforce their demand. It is not expected, however, that the move of the Communists will have any effect on the vote of confidence in Chancellor Cuno, which probably will be taken today.

In the Reichstag yesterday, former Chancellor Mueller said he considered the time had arrived for Germany to apply for admission into the League of Nations, "but not in tow of British policies." Dr. Gustav Streseman, leader of the German People's party, warned Great Britain that German Bolshevism would mean British Bolshevism, and declared that "if Germany dies, Europe also dies."

Dr. Streseman concluded by saying the German spirit was not so poor as to tolerate forever the "theft of the Rhineland." This declaration was received with thunderous applause.

### Skyscrapers Form Huge Crosses of Light.

NEW YORK, Aug. 10.—(Canadian Press)—Giant crosses of incandescent lights gleaned forth from New York skyscrapers last night in tribute to the memory of the late Warren G. Harding.

The Building Managers' Association decided at a meeting yesterday to darken all their buildings except for perpendicular and horizontal lines of offices in the form of a mammoth cross.

About twenty-five buildings in various sections of the city will thus commemorate the passing of the twenty-ninth President of the United States.

## *Giant Army Planes for Service on Coast-to-Coast Mail Route*

### U. S. Postal Department Plans a 28 - Hour Service Between New York and San Francisco — Fifty Planes Will Be Used— Carry 500 Pounds of Mail.

MITCHELL FIELD, N. Y., Aug. 10.—(Canadian Press).—Eight big army airplanes, specially built for the Postmaster General's Department, are being shipped from eastern factories to Chicago and Cheyenne for the overnight lap in a series of tests of transcontinental, all-weather, 28-hour aerial mail service, to start August 21.

Orders that the proposed air service be given a rigid five-day try-out were received here yesterday by J. E. Whitbeck, Superintendent of the Eastern Division, Air Mail Service, from Col. Paul Henderson, of the Postmaster General's staff at Washington.

Officers of the post assume that if the flights are successful there will follow a brief period for the correction of minor defects and the arrangement of a fixed schedule, after which continuous coast-to-coast air service will be regularly installed.

Approximately fifty machines will be used. All-night flying will be done between Chicago and Cheyenne, for which service the eight new machines were specially constructed. The test schedule will provide 28 hours of actual flying time between oceans, with 20-minute stops at Cleveland, Chicago, Omaha, Cheyenne, Salt Lake and Reno. Planes will leave here at 11 a.m., Eastern Standard Time; Chicago, 7 p.m., Central Time, and Cheyenne, 4.30 a.m., Mountain Time, reaching Cressy Field, San Francisco, at 4 p.m., Western Time.

The return flight time table will be: Leave San Francisco, 6 a.m.; Cheyenne, 5.30 p.m.; Chicago, 3.30 a.m., arriving at New York at 3 p.m.

The new night machines are single-seater biplanes fitted to carry in sustained flight 500 pounds of mail. They are equipped with powerful search and signal light generators. While they have a normal speed of 100 miles under way, they can maintain headway and land at 40 to 45 miles an hour.

A path of beacon lights has been installed along the night route between Chicago and Cheyenne with long range lighthouses interspersed at regular distances to guard the pilot through darkness, fogs and storms, Superintendent Whitbeck said.

## COMPLAINTS HEARD BY PRIVY COUNCIL

### Arguments For Western Provinces Will Be Concluded This Morning — To Hear Railways.

OTTAWA, Aug. 10.—(Canadian Press).—Presentation of the case for British Columbia and Alberta in the appeal of the two Western Provinces against alleged discriminatory freight rates occupied the entire sitting of the Privy Council yesterday. Shortly before six o'clock, G. C. McGeer, counsel for Alberta and British Columbia, announced that he expected to conclude his argument in a few minutes this morning, and the sitting was adjourned. When Mr. McGeer finishes F. Ford, representing the Province of Alberta, may have a few words to say, and then F. H. Chrysler, K.C., will argue the case for the railways. It is hoped to conclude argument by this evening, but this is uncertain.

Mr. McGeer's argument yesterday was based on the broad general ground that British Columbia was entitled to the same treatment in the matter of railway rates as other parts of the Dominion. He insisted that the Confederation agreement provided for this, and that the present rates constituted a violation of this agreement. Under present conditions, he claimed, manufacturers in British Columbia were unfairly discriminated against in the markets of the middle west, while the eastern manufacturers were favored. He claimed that lumber could be shipped from Seattle to New York via the Panama Canal for a little more than half what it cost to ship the same commodity from Vancouver to Calgary.

### Investigating Failure of Big Brokerage House

NEW YORK, Aug. 10.—(Canadian Press)—The Federal Grand Jury yesterday started to work on the E. M. Fuller and W. Frank McGee confessions, which promise to reveal the inside operations of the E. M. Fuller and Company brokerage house, which failed for $6,000,000, and to involve a number of prominent persons.

Several witnesses, whose testimony was based on the revelations of Fuller and McGee, were introduced by United States Attorney Hayward, who predicted there would be public developments Monday. He further indicated that 15,000 or more creditors of the bankrupt firm's customers, would learn that there would be small chance of their cashing in upon the revelations of the bucketeers.

The identity of the witnesses called yesterday before the Grand Jury was not revealed

Colone Hayward announced that the Fuller case would have precedence before the Grand Jury over all other matters. Indictments were not expected before the early part of next week, he said.

### Western Canada Will Be Well Represented.

WINNIPEG, Aug. 10. — (Canadian Press.)—Western Canada will be well represented at the British Empire Exhibition in London next year, in the opinion of J. S. McKinnon, of Toronto, who left for home last night after a tour of the four western provinces in the interests of the exhibition, of which he is a Candian director. Mr. McKinnon interviewed the premiers of British Columbia, Alberta, Saskatchewan and Manitoba, and he stated yesterday that he found them all keenly interested in the project and anxious to co-operate to make the Canadian section complete and representative.

Exhibits from the prairie provinces will be largely agricultural, while British Columbia will make known its resources in lumber and fisheries as well.

## CABINET DISCUSSED REPLY TO FRANCE

### Britain Preparing Long Reply to Send to France Dealing With Points Raised By Poincare.

LONDON, Aug. 10.—(Canadian Press.)—The net results of yesterdays Cabinet Council which discussed the terms of Great Britain's reply to France and Belgium with regard to German reparations appears to be that the negotiations between the Allies are proceeding and that no approach has yet been made to anything like separate action.

A long reply will be sent by Great Britain to the French Government, dealing with all the points raised by M Poincare, the French Premier, in his recent note. The reply also will strongly re-state Great Britain's position.

It is understood the note will intimate that Great Britain cannot advise Germany to withdraw her passive resistance decree absolutely and unconditionally, and that it also will remind France that British interests do not permit of waiting interminably.

In effect it seems to be that Premier Baldwin still is seeking to surmount the difficulties of the situation without endangering an open break with France, and it is supposed Belgium is engaged in trying to find means for accommodation between the divergent views of her allies.

No further development is expected pending publication of the British note and France's response to Great Britain's fresh arguments.

### Used Crooked Dice in Game at Race Track.

WINDSOR, Ont., Aug. 10.—(Canadian Press.)—Charles Jackson was freed on a suspended sentence when he pleaded guilty to using crooked dice in a crap game at the race track, in police court yesterday. Jackson's freedom was not destined to last long. He was deported to Detroit, where the police arrested him, on a charge of escaping from the Indiana State Penitentiary, where he was serving a life sentence for manslaughter.

Constable Albert McCaulley, of the Windsor police department, is to receive a $50 cash reward for arresting Jackson.

### To Establish Bureau of Forest Research.

QUEBEC, Aug. 10. — (Canadian Press.)— The Department of Lands and Forests are presently engaged on a scheme for the establishment of bureaus of forest research in various parts of the province. The proposal is being advanced in connection with the efforts of the government to encourage tree planting and the reforestation of devastated areas. A comprehensive programme has been arranged in this connection by the officers of the forestry service and in a short time it will be presented to Hon. Mr. Mercier, Minister of Lands and Forests.

STOCKS AND BONDS

great boom in the mining industry. I have had many years experience in practical mining, both in Cobalt and Porcupine, and have a wide connection there. I am therefore in a position to get early and reliable information in both camps. I have made a profit for every one of my clients up to date, and shall be pleased to advise any one interested. There will be a strong market this summer and now is the time to get in.

Accounts carried on reasonable margins

C. H. REID
Room 111 Barrie Bldg.

## WHEAT STORAGE IS IMPRACTIBLE

### U. S. Farmers Have Not Sufficient Storage Facilities—Must Put Wheat on the Market at Once.

CHICAGO, Aug. 10.— (Canadian Press.)—The plan advanced by the American Farm Bureau Federation to store 200,000,000 bushels of wheat on the farms in the hope of raising prices, was declared yesterday to be unsound, impracticable and of no permanent benefit to the farmer, by John J. Stream, president of the Chicago Board of Trade.

Farmers in distress are not those with storage facilities, nor are they financially able to construct such containers, Mr. Stream said. If storage space was available and if farmers were a unit in following the plan it would still be far from solution, he added.

"Keeping wheat off the market has and never will change the supply and demand status," he declared. "It would simply add to the confusion that has resulted from agitation and ridiculous public pronouncements by ill-advised politicians. We must get rid of the surplus. If held until next year it would have to compete with the new crop.

"Under the quixotic plan farmers simply become incompetent speculators who in search of a possible temporary improvement, would risk creating a far greater burden later on. The farmers' real problem is finding a market, not finding a way to keep his wheat on his own farm."

"Wheat prices are not ruinously low," he said, "but the things the farmers must buy are unreasonably high, due to the high tariff and unprecedented high wages and short hours in most industries."

While the farmer must sell in the world market he is not given the privilege of buying in the world market because of the tariff and labor construction, Mr. Stream asserted.

Mr. Stream declared political agitators have destroyed the farmers' credit with flaring tales of his insolvency and predicted the crest of the radical wave has passed.

"When the farmer fires the politicians and again begins thinking to himself, a new period of prosperity will open up."

## REGULAR SESSION HASTINGS COUNCIL

### Tax Rate Struck For 1923— Month's Accounts Submitted and Passed.

HASTINGS, August 10. — The regular meeting of the town council was held in the council chamber, with the following members present —Reeve W. M. Fowlds, Councillars T. A. Coughlan, A. E. Chapman, Fred Dodd.

The following accounts were to hand and were ordered to be paid; Fowlds Co, Ltd., $124.86; W. P. Plant, $18.29; G. Ireland, $1.88; P. McGurty, $8.25; W. Barry, $1.25; J. J. Collins, booth, for electricity, $8.00; Bell Tel. Coy, $1.79; H. Ketchum, streets, $5; W. M. Fowlds, postmaster, $5; C. P. Doughty, printing, $57.50; T. J. O'Neill, scales, $3.40; C.N.R., watchman for June, $16.67; George Lynch, fire dept, $6.25; W. Boyle, salary, $8.33; H. Scriver, constable, $18.

Moved by F. Dodd, seconded by T. A. Coughlan, that the acounts be paid.—Carried.

A communication from H. B. Wilson, secretary-treasurer of the Public school, requested the council to levy and collect from the ratepayers to the Hastings Public school $2,225.00. A rate of 13 mills on the dollar. This request was complied with.

A communication from J. F. McCarthy, sec.-treas. of the Separate school, asked the council to levy and collect $754.92, a rate of 8 mills on the dollar. Granted.

Moved by Mr. Chapman, seconded by Mr. Kelly, that the Fire Chief's phone be paid by the council.

The Reeve appointed Councillors Chapman, Kelly and Coughlan a committee to make a report on the tanks and fire hose, at the next meeting of the council.

Moved by Mr. Kelly, seconded by Mr. Dodd, that the following be the rates for 1923:

| | |
|---|---|
| Pub. Sch. rate, 13 mills | $2,225.00 |
| Sep. Sch. rate, 8 mills | 754.82 |
| Cement Walk Deb., ½ mills | 529.42 |
| Co. Rate Deb., 6 mills | 1,588.27 |
| Village Rate Deb., 11 mills | 3,176.55 |
| Elec. Light, 6 mills | 1,588.27 |

### Soviet Russia Will Not Head of Trade Delegation

LONDON, August 10. Canadian Press. — The Russian trade delegation here denied yesterday that the Soviet government had cancelled the appointment of Christian Rakovsky as head of the Russian delegation in London.

The Daily Express of London announced several days ago that Russia had officially notified Great Britain that the appointment of M. Rakovsky as head of the Russian delegation in London would be cancelled in deference to Great Britain's objections. These objections, as announced previously by the Express, were based on the alleged anti-British attitude of Rakovsky.

There are 27 railway tunnels in England over a mile long.

### First General Cargo From East to West.

MONTREAL, Aug. 10.— (Canadian Press.)—Carrying the first general cargo ever shipped by water from eastern to western Canada, the Canadian steamship Margaret Coughlan left Montreal for Vancouver, via the Panama Canal. The sailing was arranged as an experiment to see whether sufficient business could be developed to make coast to coast sailings profitable and it is stated that the experiment has proved successful in a large measure, although the ship was not quite full. The venture is being received with a great deal of enthusiasm, particularly in the west, where importers and exporters have long advocated the provision of cheaper methods of transportation between the manufacturing sections of the east and the British Columbia market.

## GERMAN STORES REMAIN CLOSED

### Shopkeepers Demand the Right to Buy and Sell on a Gold Basis—Workers Also Want Gold.

BERLIN, Aug. 10.—(Canadian Press)— Retail establishments of every kind in Berlin, except those dealing in foodstuffs, yesterday gave an exhibition of passive resistance of their own by remaining closed.

The protest demonstration was aimed at an official ruling which prevents retailers from adjusting their prices to the fluctuations in the mark, a condition which they claim leaves them without protection against currency depreciation or ability to replenish their stocks.

The movement to fix prices and wages on the basis of a gold unit is rapidly spreading, especially in the cases of wage workers in all lines of industry, who are demanding payment of wages on a gold standard basis. The movement is meeting with the approval of employers generally. They declare the workers are entitled to such protection pending the Government's ability to establish the mark on a fixed basis.

### Germany Ready to Enter the League.

BERLIN, Aug. 10.— (Canadian Press)—Discussing Germany's attitude toward the League of Nations in the course of an extended statement in the Reichstag yesterday, Baron von Rosenberg, the Foreign Secretary, declared that his country was prepared to enter the League but was powerless to remove the hindrances in the way of her joining.

"While the League's present construction shows palpable defect, these are immaterial," he said. "The main thing is the underlying thought, not the League itself."

### Harding's Desk and Chair Draped in Black.

MARION, Ohio, Aug. 10.—(Canadian Press)—There was one desk in the office of the Marion Star yesterday where there was no typewriter clicking and where there was no copy paper. It was the large, flat-topped oak desk in Mr. Harding's office, where he had sat for so many years writing editorials and reading proofs. It was draped in black and white as was his editorial chair.

Cut Yourself A Piece of Cake
And Make Yourself at Home

This comedy song sensation is the latest Fox Trot to captivate the popular fancy. It is coupled up with "Jenny" Fox Trot. Both are played by the famous Melody Kings Dance Orchestra on
"His Master's Voice" Record No. 216420

Here are the other Big Hits:--
"Yes! We Have No Bananas"
and "Morning Will Come"
"His Master's Voice"-Victor Record No. 19068
"Barney Google" and
"I'll Be Here When You Come Back"
(But I'll Be With Somebody Else)
"His Master's Voice" Record No. 218699
"You've Got to See Mamma Ev'ry Night"
(Or You Can't See Mamma At All)
and "Nuthin' But"
"His Master's Voice"-Victor Record No. 19072
at any "His Master's Voice" dealers
10-inch double-sided 75c

"His Master's Voice"
Victor

HIS MASTER'S VOICE LIMITED

## NATIONAL DEBT DROPPED A LITTLE

### Net Debt Fell About Eight Million During Month of July — Gross Debt Up Three Million.

OTTAWA, Aug. 10.—(Canadian Press).—The net debt of Canada, according to the statement issued by the Department of Finance, fell by a little less than $8,000,000 during the month of July, although the gross debt rose by something less than $3,000,000.

The net debt of Canada at the end of July stood at $2,403,235,809, as compared with $2,409,001,572 at the end of June. The gross debt at the end of July was $2,928,212,777, as compared with $2,925,568,384 at the end of June. The increase in the gross debt is due to a rise in the circulation of Dominion notes.

The difference between the two statements is explained by an increase in the investment of Dominion funds over and above those which are classed as inactive, such as the railways.

During the year ending with July there was a drop of about $47,000,000 in the gross debt, but the net debt during the same period went up by approximately $11,000,000. The reduction in the gross debt is explained chiefly by a decline in the debt payable in Canada. There was also a decline in the temporary loans during the year, but there were increases in the note circulation and the miscellaneous banking account of the Government. The increase in the net debt is explained by a decline in Government investments generally accompanied by an increase in those investments which do not produce a revenue.

The revenue of the Dominion for July was $32,759,524, showing an increase of about $2,500,000 over the month of June. The current expenditures for the month of July showed a decline of well up to $9,000,000, standing at $18,356,720. The capital and special expenditures stood at $907,085, showing a decline of about $100,000. Taking the four months of the fiscal year, up to the end of July, there was an increase of about $11,000,000 in the current revenue during the present year, while there was a cut of something over $4,000,000 in the current expenditure. The revenue for the four months in the present year was $152,265,643, and the current expenditure, $91,145,399.

The largest single source of revenue during the month of July is found in the sales tax and other excise taxes, which produced $11,019,857, an increase of about half a million over the previous month. The customs duties, which came second, were responsible for a revenue of $9,763,656, a decrease of something over half a million, from June. The excise duties on tobacco and spirits brought in $3,432,625 during July or approximately the same as the previous month. The revenue from income tax was $3,871,022, nearly three times as much as in June, but almost a million and a half less than in July, 1922.

### First Consignment of Liquor For Manitoba.

WINNIPEG, Aug. 10.—(Canadian Press)—The first consignment of liquor for the Manitoba government stores which, it is expected, will be opened early in October, will be ordered by cable immediately, it was announced yesterday. A sum of $325,000 will be expended on the initial shipment.

### FASCISTI NUMBER 1,000,000

ROME, Aug. 11.— (Associated Press)—A recent meeting of the Grand Fascist council issued a communique stating that the Fascist position is regarded with entire satisfaction, and claiming that its adherents now number more than a million.

HOLIDAY CLEARANCE
ENTIRE REMAINING STOCK OF WOMEN'S, MISSES' AND JUNIORS'
Summer Dresses
NOW REDUCED REGARDLESS OF COST FOR IMMEDIATE CLEARANCE
Here is a varied and comprehensive assortment of holiday Dresses typical of our usual standards of quality and workmanship, but radically reduced for this seasonable clearance.

SUMMER SILK FROCKS
For The Holiday $10.00 Reg. Values Up to $29.50
Taffeta silk, alltyme crepe, Canton crepe and crepe knit. These are street and afternoon styles and are most attractive for a holiday wardrobe.

Outstanding Values in Out-Of-The-Ordinary Holiday Silk Sport Frocks
Delightful creations that blithely echo the note of Monday's holiday, and afterwards will play leading roles in all the gay summer doings. You've never seen such distinctive Frocks priced so low. Jacquette and straight-line models. Sizes 16 to 38. Holiday special..... $15.00

GINGHAM DRESSES
THREE GREAT HOLIDAY SPECIALS
LOT NO. 1
$2.95
Regular Values Up To $7.95

LOT NO. 2
$3.95
Regular Values Up To $9.95

LOT NO. 3
$4.95
Regular Values Up To $11.95

The Sheerest Coolest Holiday Frocks . . $9.95
Regular Values Up To $19.95
Finest summer cotton fabrics, such as French hand-drawn voiles, Swiss embroidered voiles and novelty ratines, in a host of lovely summer shades. Sizes 16 to 44.

CANTON CREPE CAPES, $19.50
Three only Black Canton Crepe Capes. Beautifully silk lined. Every one a genuine bargain at the Sale price ..... $19.50

TRICOTINE AND SERGE SUITS, ..
$15.00
Five only, navy and black. Sizes 16, 36 and 38. Tailored models only. Holiday special ..... $15.00

The J. A. McNall Co. Limited
Eastern Ontario Chain of Ladies' and Misses' Ready-To-Wear Store
PETERBORO - BELLEVILLE - KINGSTON - BROCKVILLE

# The Evening Examiner

PHONES—Editorial 1601. Business Office, 1600. Private Branch Exchange to all Departments.

The Examiner is a member of the Audit Bureau of Circulation.

The Daily Examiner, published every lawful evening. The Peterborough Examiner, Limited. Office, 419 George Street.

The Weekly Examiner, published Thursday morning. $1.00 per year, delivered in city; out of town subscribers, by mail, $4.80 per year; that of The Weekly Examiner is $1.60.

U. S. REPRESENTATIVES.

Special U. S. Representatives—W. H. Stockwell, 629 People's Gas Building, Chicago Ill.

New York—Chas. F. Miller, 225 Fifth Avenue.

Advertising Rates on application.

R. M. GLOVER, Managing Director.

FRIDAY, AUGUST 10, 1923.


## CARING FOR THE FATHERLESS.

Hard-fisted Councillors might be reconciled to the requisitions for the Mothers' Allowance Commission if the annual report of the commission were issued about the time Municipal Councils are struggling with their budgets.

Their parsimony and their vigilance over the treasuries they so zealously guard might relent a little under the realization of their own participation in a great public duty. The annual report of the commission is an emphatic reminder of the vast good it is accomplishing.

Eleven thousand children have been saved from beggary through the agency of the Mothers' Allowance Commission. The people of their Province have provided them with the means to health and education, motherly care and comfortable home life, all the essentials to that happiness which should be the birthright of every child.

It is not difficult to imagine the privations and hardships these fatherless children would have had to face, eleven thousand of them, if this public assistance were not available. And in that distressful picture would be the pain and heartache, the toil and abasing dependence of the mothers who were left to fend single-handed for their young families.

The number of beneficiaries under the act in 1920 was 2,660, as compared with 3,559 for the fiscal year of 1921-22, or an increase of 33.80 per cent.

## CHEQUE ON THE PROFITS.

Cruisers, presumably American, have been noticed lately passing through the Trent waterway without stopping at the up-town Government wharf. These tourists had evidently not had their attention drawn to the facilities that are available there for taking aboard supplies, and inconvenience to them and loss to the city resulted.

A telephone at the George street wharf makes the ordering of the necessary groceries, gasoline and supplies convenient, this being one of the objects in having the telephone installed. In the single item of gasoline the city gained considerably last year, 3,500 gallons having been ordered from the George street wharf. Up to date this year 1,700 gallons have been purchased in this way.

Many of those who called at the wharf this year had passed Little Lake and entered the canal leading to the Lift Lock before learning that they had missed the opportunity to call at the city. They then turned back.

This could be obviated by the placing of inexpensive signs pointing the way to the wharf. These could be so arranged that boats both ascending and descending the waterway would be reminded of the opportunity that the only city on the Trent waterway system offers for shopping.

The city pays heavily toward advertising the waterway, and should cheque in on the advantages accruing whenever possible.

## A QUERY FROM ASHBURNHAM.

Residents of Ashburnham are under the impression that the Council has forgotten another report of City Engineer Parsons'.

They have noticed that their approach to the Hunter Street Bridge departs discordantly from the plans which they remember as having been drafted by the City Engineer a year or more ago, embodying certain ideas proposed by ex-Alderman Hamilton.

According to that design, which was generally approved, Hunter street, looking easterly from the bridge, was to have absorbed the junction with Burnham street in a graceful sweeping curve that would have erased the sharp corner of the intersection and received the traffic from the south, with the hazards reduced to the possible minimum.

The design further contemplated a wide curve from Burnham street easterly into Hunter street, with space enough for a circular plot to be planted with flowers at the junction. To carry out this scheme the angle at the southwest corner, which is owned by the city, would have been filled in as part of the general plan which contemplated the permanent beautification of that corner, including the eventual incorporation of that property into a park which was to slope down to the river from Burnham street.

It may have been too ambitious a project, but there was no doubt of the asset it would create at the western entrance into Ashburnham, and residents of that part of the city would have been content with its gradual development. They are unable to find any trace of ex-Alderman Hamilton's scheme in the course of the new pavement at the Burnham street crossing, and these ratepayers are wondering whether the broader improvement they had expected has been definitely abandoned.

## "YOUR HEALTH."

This is the title of a new department which is now included in the Examiner's daily service to its readers.

The subject of health should require no introduction or recommendation. Every person is more or less interested in his physical fitness which a few years ago was the nation's concern; but too often that interest is misdirected by his lack of knowledge, or is discouraged or balked by apprehension of the expense of professional consultation.

Some day perhaps it may be the custom that the services of a doctor shall be as inexpensive, as accessible and as prompt as those which the citizen now receives, when necessary, from his fire department. Or, better still, and retaining the figure of the fire department, a doctor may make the round of homes, even if personal liberty is further invaded, under municipal authority to prevent disease, if possible, after the manner of the firemen's inspection to prevent fires.

It might be assumed that medical doctors have little idea of the public's interest in the preservation of health. Like money and love and tragedy and other universals, it appeals powerfully to the individual; and in that category health should rank first.

Doctors are not ordinarily interviewed about health as are bankers and merchants and business men about questions of finance and industry and business. And too often when the knowledge and opinions of doctors are communicated to the public they are worded in polysyllabic esoteric terms that simply, mystify and dismay laymen.

Succinct, sufficient and erudite statements of the cause of President Harding's death were made public, but it is altogether likely that most persons who read them could merely recall the simple fact that Mr. Harding died very suddenly.

The Examiner's new health department is intended to be as helpful as possible within obvious limits, and if it proves as practical as similar features in other papers it should disseminate information on ordinary questions of health which might properly be included in common school education.

## CAMPBELLFORD REACHES OUT.

Alexander the Great, according to the records of history, at one stage of his meteoric military career, sat down and wept because, according to his somewhat limited geographical knowledge, there were no more worlds against which he might lead his hosts to satisfy his insane lust for conquest. Perhaps the great military leader did not weep, or if he did the reason for his tears was other than that given by his biographer. It is barely possible that the ashes of disappointment were bitter in his palate, and that he realized that now that the game had been played out, the candle had to a great extent been wasted, that the fruits of victory were not worth the efforts that had been expended in their gathering.

But assuming that the historical record is correct, there was no warrant for the monarch's grief. After all, he was a rank quitter. There were beyond his range of vision plenty of worlds ready for spoliation by the invader. There were ahead of him more hills of conquest than he had ever yet scaled. All that was lacking on his part was the enterprise that would beckon him into further adventure.

There are individuals and towns in the present age that show the same spirit as that of the military genius of old—towns especially. Perhaps the leading residents and the officials of these places do not shed tears, but they are likely to sit down in slothful ease and contentment. They imagine that the best has been attained, that there is really nothing more to be accomplished. Unlike Alexander the Great, they shed no tears, but felicitate themselves on the glory of past achievements. The tax rate has been kept down without regard to modern-day progress, the debenture debt is within bounds—then what more is there that can be done?

Of course, there are exceptions. The town of Campbellford is apparently not satisfied that there are no more prizes to win, that the future contains nothing quite as good as the past. Campbellford is situated in the very heart of the greatest power centre in the Province, with one exception. It manufacturers its own power and light at a cost below that of any sister municipality. It is a town of fine homes, good churches and schools that are second to none as the departmental reports will testify. Its manufacturies are prosperous, and hard times or unemployment are practically unknown, even in the depth of the winter season. Just at present a new High School and another power plant are in progress of construction at an estimated outlay of over a million dollars. The town really has assets enough to wipe out the debenture debt and then leave it as well off as the majority of municipalities of the same size in Ontario.

The scenic beauty of Campbellford and the surrounding district is unsurpassed. Popular as it is now as a summer resort, it can be made a still greater drawing centre for the tourist traffic. All that it requires, according to its enterprising citizens, is greater transportation facilities. The best for Campbellford, they believe, is yet to come.

Sir Adam Beck, Chairman, Hon. J. R. Cooke, member of the Hydro Commission, and other public men of influence, are to be invited to Campbellford to see at first hand the possibilities of the town in the matter of further power development. Any knowledge which Sir Adam and Mr. Cooke may already possess on this subject has been gleaned from the blue prints prepared by the Hydro engineers, and it is about as difficult to gather information from these documents as it is to form an idea of what a Town Council has done by reading the official minutes.

At all events, Campbellford is looking out for more worlds to conquer, thus showing a commendable spirit of enterprise that is worthy of emulation by municipalities that may in point of population overshadow the ambitious little municipality on the Trent.

## WHERE LAW IS ENFORCED.

If you are thinking of going into the murder or car stealing business, stay away from London, England.

In that great metropolis last year there were only 26 murders. In 13 cases arrests were made, and in the other 13 the murderer committed suicide.

Of the arrests made there were 13 convictions; three were considered insane and 10 were hanged.

In that great district only 327 motor cars and cycles were stolen. Of this number 314 were recovered and the thieves arrested and convicted.

One wonders at the safety of life and property in a city which, from its location on the very edge of Europe, would be a mark for scoundrels from all nations.

But there is the record. One hundred per cent. in running down first degree crime, and 96 per cent. in recovering stolen cars and punishing the thieves.

Who does it? The Old Country officer, unarmed except for his baton. Well trained, physically superior to most men, and mentally alert, he sets up a record that officers of United States cities, with guns on their hips and all sorts of equipment at their disposal, can neither equal nor approach.—London Advertiser.

## EDITORIAL NOTES AND COMMENT.

If Tom Darrah's Poultry Club can develop a strain of roosters that won't crow at night we know where he can get a lot of paying members.

The Daily Ontario remarks of the Belleville game: "Hagerman had the ball standing on the plate." We thought Hagerman was a ball player, not a sleight of hand expert.

With German marks now down to five million for a dollar, those who laid in a stock of them on the market a few months ago have at least a sheaf of high-priced war souvenirs.

Editorials protesting against the Montreal Star's "Whisper of Death" do not whisper.

Last holidays around the office are like last laughs.

## WISE AND OTHERWISE

The eyes of the world never need glasses.

* * * * *

Baseball Grandstand: A stadium full of self-appointed umpires.

* * * * *

If cleanliness is next to Godliness, what is tobacco-chewing next to?

Hortense wants to know if they dissolve corporations by watering the stock.

* * * * *

The Chicago packers at least have made a slick purse out of a sow's ear.

* * * *

Correct this sentence: "Just one more kiss," cooed the lover, "and then I'll go."

* * * * *

The "expert" who says a working girl can live on nine dollars a

week hasn't priced a permanent wave lately.

* * * * *

The prize for fastidiousness goes to the man who buys cigars to match the color of his mustache.

* * * * *

We're tired of paying installments on the War. Tell the company they can have it back. We never did like it anyhow.

* * * * *

The man who gets fired for getting mad at his boss is just one brand of canned heat.

* * * * *

Senator King of Utah is the father of twins. It's going to be harder now for him to hear the voice of the people.

* * * * *

The man who is always expecting some one to "put something over on him" is constantly putting something over on himself.

* * * * *

Fable: Once upon a time a poor man married a rich girl and the public, in judging his motives, gave him the benefit of the doubt.

* * * * *

In the old days, when men chewed tobacco, a girl didn't kiss a man

unless she really loved him passionately.

* * * * *

If the doughboys wanted a bonus out of the war they ought to have fought the Kaiser on Boyle's Thirty Acres.

* * * * *

An isolationist is a man who believes the sun rises on his land and the others are just lighted by electricity.

* * * * *

Necessity is the mother of invention and the man who first used phosporous probably had difficulty in finding the keyhole at two a.m.

* * * * *

If the radical uplifters have their way headlines of the future may read like this: "In Wild Orgy of Dissipation Youth Chews Three Cakes of Gum at One Time."

* * * * *

Some day the doctors will start conducting business like battery service stations, we suppose, and rent you a lung or liver to wear while your old one is being repaired.

## W. E. BIGWOOD ILL.

SUDBURY, Ont., Aug. 10.—(Canadian Press). — Reports reached here yesterday that W. E. Bigwood of Graves Bigwood, one of the best known lumbermen of Northern Ontario, suffered a stroke of paralysis at his summer home near Byng Inlet Tuesday night and is in a critical condition. If his condition warrants he will be taken to a Toronto hospital tomorrow.

What were you paying, Madam, for

**HARD WOOD?**

The Department of Labor at Ottawa says these were the average prices for May.

| Per Cord | $15. | $20. |
|---|---|---|
| Halifax | | 16.00 |
| Charlottet'n | | 16.00 |
| St. John | | 18.00 |
| Quebec | | 14.67 |
| Montreal | | 17.50 |
| Ottawa | | 14.50 |
| Brockville | | 20.50 |
| Kingston | | 16.00 |
| Belleville | | 13.00 |
| Peterboro' | | 15.00 |
| Orillia | | 13.00 |
| Toronto | | 20.00 |
| S'Catharines | | |
| Hamilton | | 15.50 |
| Brantford | | 17.00 |
| Galt | | 16.00 |
| Guelph | | 18.00 |
| Kitchener | | 18.00 |
| Woodstock | | 14.00 |
| Stratford | | |
| London | | 20.00 |
| St. Thomas | | 19.00 |
| Chatham | | 20.00 |
| Windsor | | |
| Cobalt | | 12.00 |
| Ft William | | 13.00 |
| Winnipeg | | 12.50 |
| Regina | | 14.00 |
| Edmonton | | |
| Calgary | | |
| Vancouver | | |

How do prices in your locality compare with other cities? Are you paying more or less than average? These prices are for average good quality "delivered" goods. Watch for the changes in this chart next month.

To-morrow:—Rent of 6-Roomed House.

## CATTLE, GRAIN AND PRODUCE

**Peterboro—Toronto—Montreal—Winnipeg**

### PETERBOROUGH MARKETS.

**Fruits.**

Bananas, 30-60c doz., 10c lb.; oranges, 25c-$1 doz.; grapefruit, 10-15c each; lemons, 30-40c doz.; dates, 10c lb.; eating apples, 25c meas.; pineapples, 25-45c; plums, 10-25c doz., $1.25 11-qt. basket; apricots, 20c doz.; peaches, 40-50c doz.; clingstone, $1.25 11-qt. basket; cherries, 90c 11-qt. basket red, $1.25-$1.50 6-qt. basket black; canteloupe, 20-35c; gooseberries, 20c qt.; red currants, 15c box; black currants, $3.50 11-qt. basket, 40c qt.; blueberries, 30-35c qt.; pears, 5c each; black raspberries, 20-30c qt.; red raspberries, 30c qt.

**Vegetables.**

New beets, 3 bunches 25c; new carrots, 2 bunches 15c; parsnips, 5c; domestic onions, 10-15c; Bermuda onions, 2 lbs. 25c; green onions, 5c; spinach, 15c lb.; parsley, 5c; green peppers, 10-15c each; cucumbers, 2 for 25c; tomatoes, 20-25c lb., 2 lbs. 35c, $1.75-$2 11-qt. basket; endive, 10-15c bunch; string beans, 10c qt.; artichokes, 20c each; watermelons, $1.25 each; radishes, 5c; Swiss chard, 20c bunch; mint, 5c bunch; leaf lettuce, 5-10c; new cabbage, 10c lb.; new potatoes, 25c meas., 60-70c pk.

**Dairy Products.**

Butter, creamery 34-36c lb., dairy 35-38c; oleomargarine, 25c lb.; eggs, 25-30c doz.; lard, 17-23c lb.; shortening, 20c lb.; cheese, new 25-27c lb. old 50c lb.

**Fish.**

Salmon, pink 20c lb., red 18-25c; salmon trout, 22-23c; white fish, 18c; halibut, 30c lb.; haddies, 18-20c, boneless 25c; fillets, 28c; kippered herring, 20c; salt herring, 60c doz.; sea herring, 10c lb., fresh 3 lbs. 25c.

**Meats.**

Beef, 12-30c lb.; pork, 18-35c; bacon, 32-50c; sausage, 18-20c; veal, 12-30c; spring lamb, 20-50c; mutton, 12-30c.

Hogs—Thick, smooth, cut, $8.75; select graded, $9.60; dressed, head on $15.00, head off $16.00.

**Grain (Wholesale) and Flour.**

Wheat, fall, spring or Marquis, $1-$1.05 bush.; oats, 55-60c; rye, 65-75c; barley, 60-65c; alsike, $4-$5.

Flour, $3.75-$4 half bbl.; pastry flour, 80-90c 24-lb. bag.

**Hay, Bran, Etc.**

New hay, loose, $12-$14; straw, $8-$12; bran, $28 ton; shorts, $30 ton.

**Hides and Wool.**

Cow hides, heavy 7c lb., light 8c lb.; horse hides, $2.50-$3 each; calf skins, 10c; sheep skins, $1-$1.50; shearlings, 20-25c each.

Wool, 18-25c lb.

### TORONTO CATTLE.

TORONTO, Aug. 10.—There was a short run at the Union stockyards yesterday morning. 109 cattle came in, and there were about 700 cattle left over Wednesday. Although trade was dull, and prices were unchanged to slightly lower, it is probable that everything but 200 or 300 common cattle, mostly westerns, will be cleaned up. There is a steady demand for choice butcher cattle at $6.50 to $7.00, and some of the common cattle were bought at $3.00 to $4.50 for stockers and feeders, but buyers do not want them and price may yet be lower.

There were only 35 calves came into the market yesterday. They sold steady at about $10.00.

Lambs sold at $12.00. Ten sheep were offered. There is same demand for them at 6 to 6½.

Hogs were 25 points higher again yesterday. Packers were bidding $9.60 fed and watered yesterday and are taking what hogs they can get at that price. So it is not probable that the price of hogs will be lower immediately.

United Farmers' Co-Operative Co., Limited, sold: 1, 880 lbs., $5.75; 6, 1100 lbs., $5.60; 1, 820 lbs., $5; 1, 800 lbs., $3. Cows—1, 1040 lbs., $3.75; 1, 1120 lbs., $3.50. Lambs—Choice, 11-12, medium, 9-10; culls, 8. Sheep—Yearlings, 8-9; lights, 5-6; medium, 4-5; heavy, 3; grassers, 3. Calves—Choice, 9-10; medium, 7½-8½c; heavy, 5-6; grassers, 3-4.

**Yesterday's Receipts.**

Union Stock Yards, Aug. 10.—14 cars, 109 cattle, 35 calves, 271 hogs, 334 sheep.

| | | |
|---|---|---|
| Heavy steers, export | $7.25 | $7.60 |
| Butcher, choice | 6.75 | 7.40 |
| do. medium | 6.25 | 6.50 |
| do. common | 4.50 | 5.00 |
| Baby beeves | 8.50 | 9.00 |
| Cows, fat, choice | 4.50 | 5.00 |
| Cows, medium | 4.00 | 4.75 |
| Bulls, export | 4.00 | 4.75 |
| Butcher bulls, good | 4.00 | 4.50 |
| Canners and cutters | 2.00 | 2.75 |
| Feeding steers, good | 5.50 | 6.25 |
| Stockers | 4.00 | 5.00 |
| Calves, choice | 9.50 | 10.00 |
| do. common | 4.00 | 5.50 |
| do. medium | 7.50 | 8.50 |
| Milch cows | 60.00 | 80.00 |
| Springers | 70.00 | 90.00 |
| Sheep, choice | 5.00 | 6.50 |
| do, heavy | 3.00 | 4.00 |
| do. yearlings | 8.00 | 9.00 |
| Lambs | 11.50 | 12.00 |
| Hogs, flat rates: | | |
| do. f.o.b. bid | 9.00 | ... |
| do. fed and watered | 9.60 | ... |
| do. to farmer | 8.75 | ... |

### EGG MARKETS.

OTTAWA, Aug. 10.—(Canadian Press).—Both Montreal and Toronto markets contiue firm, with a strong upward tendency. Receipts of eggs that will grade extras are short at many Ontario points. Practically no eggs are moving east at the present time from the Prairie Provinces. This combined with the opening of the export demand and the movement for export of several cars during the present week accounts for the upward tendency.

Toronto firm, unchanged, receipts falling off, market shows tendency for the higher grades.

Montreal market firm, specials 38 to 39, extras 33 to 34, firsts 28, seconds 23 to 24. Dressed poultry unchanged.

Winnipeg market firm, receipts light, dealers quoting to country shippers extras 28, firsts 23, seconds 17, cracks 12. Jobbing extras 32 to 36, firsts 27 to 28, seconds 21 to 22.

Saskatchewan receipts light, dealers quoting extras 23, firsts 18, seconds 13, cracks 8. A car of firsts and seconds is reported rolling to Montreal from Winnipeg.

### WINNIPEG CATTLE.

WINNIPEG, Aug. 10.—(Canadian Press).—Receipts, 1,368 cattle and calves, 865 hogs and 204 sheep.

Trading on th cattle market was active yesterday, with the better classes of killing cattle going out at firm prices. Good butcher steers made $5 to $6, butcher heifers $5 to $5.75 and best butcher cows $3.75 to $4.25. Stockers and feeders were in demand around $3 to $3.75.

The hog market was steady, thick smooths selling at $9.25 and select bacons at $10.17 1-2.

Good lambs made $9.50 and feeder sheep up to $5.75.

### CASH GRAIN.

MONTREAL, Aug. 10.—(Canadian Press).—There was no change in the condition of the market for spot supplies of oats. The tone of the flour market was steady. The millfeed market was unchanged. Business in rolled oats is quiet, the baled hay market is without feature. There was a steady demand for eggs. The butter market was quiet. The cheese market was more active.


OAK HALL AUGUST CLEARANCE OAK HALL

*Now for a General Clearance of all Summer Goods. Good Quality at Genuine Reduced Prices, Plus our Guarantee of Satisfaction or Your Money Refunded*

**Palm Beach Suits, $9.95**
Dark shades of Palm Beach Suits in sizes 35, 36 and 37 only. To clear at..... **$9.95**

**Palm Beach Suits, $16.75**
This season's newest shades and styles. Medium and large sizes. Some are for stout men. Sold for $23.50. On Sale..... **$16.75**

**Summer Suits, $18.75**
Fine All-Wool Light-Weight Summer Suits, skeleton back, piped seams. Sold regularly up to $26.50. On Sale..... **$18.75**

**Raincoat Bargains**
Here's your chance. You never know when you need one. Sold at $6.95 to $25.00. Put at three prices to clear..... **$4.95 $10.75 $15.75**

**WASH SUITS, $1.95**
All Wash Suits, sizes 2½ to 6 years, sold $2.95 to $3.95, on sale for..... **$1.95**

**WASH SUITS, 59c**
Some odd lines. Sizes 2½ to 4 years only. For quick clearance at..... **59c**

**STRAW HATS, $1.00 AND $2.00**
Hats sold for $2.00, now..... **$1.00**
Hats sold for $4.00, now..... **$2.00**

**WOOL BATHING SUITS, $2.95**
Pure worsted wool. Sold $3.95 and $4.25. Now..... **$2.95**

Boys' Bloomers, ages 6 to 8 only ....69c
Boys' Play Suits, worth $1.50, for $1.19
Boys' V Neck Jerseys, ages 4 to 8, $1.00
Boys' Jersey Play Suits .....$1.39

Men's and Boys' Soft Rim Straw Hats, to clear .....49c
Boys' Work Shirts .....75c
Men's Cotton Sox .....25c
Boys' Athletic Combs .....69c

Large Size Men's Mercerized Porous Combinations, 42, 44 and 46 only, were $3.50, to clear .....$1.69
Men's Silk and Lisle Grey and Black Hose, special .....75c

**Men's Shirts, $1.69**
Men's Sofe Cuff Coat Style Negligee Shirts. Choice cloths and pleasing patterns. Extra special, **$1.69**

**Bathing Suits, 59c and 95c**
Boys' Cotton Bathing Suits, skirt trimmed. Sizes 24, 26 and 28. On Sale..... **59c**
Men's Heavy Cotton Bathing Suits, skirt trimmed. Worth up to $1.50. Now..... **95c**

*Your can save money during our August Clearance Sale. Everything is desirable in Style and Quality and can be used right now and later. Better Step In and See.*

Phone 944 — OAK HALL — 409-11 George St.

# DAY OF MOURNING IN UNITED STATES FOR PRES. HARDING

## Citizens Today Will Pay Fitting Tribute of Silence Throughout Whole Land to Memory of Great Man.

WASHINGTON, Aug. 10.—(Canadian Press).— The United States will pay tribute of silence to the late President Warren G. Harding as his body is entombed to-day at Marion. From coast to coast and from border to border every wheel of the Federal Government and practically every one of industry and of commerce will stand still. Theatres and other amusement places will be closed, baseball games postponed and other events of sports deferred.

As recommended President Coolidge in his proclamation officially announcing the death of the late President the day will be one of mourning and of prayer.

At sea on great passenger liners, prayers will be said and memorial ceremonials will be held in a number of foreign lands, in historic Westminster Abbey, in France, Switzerland and South America and elsewhere.

In many places factories, shipyards and houses of business will be closed throughout the day. In others, there will be cessation of work at the burial hour. Traffic on all the railroads will come to a halt at the hour of entombment and remain motionless for from two to five minutes. Work in the railroads shops will cease for similar periods. The Postal Telegraph Company will silence all of its telegraph and cable wires for two minutes, while the Western Union will suspend activities for three minutes. At four o'clock, eastern standard time, "taps will be flashed on all Associated Press wires and every telegraph instrument in the service will be stilled for two minutes while all employees maintain absolute silence.

### BRITAIN'S TRIBUTE.

LONDON, Aug. 10. — (Canadian Press).—Several thousand citizens of Great Britain and the United States gathered at Westminster Abbey at noon to-day to mourn the death of the late President Harding. Hundreds who could not be accommodated within the cool recesses of the ancient cathedral lined the streets and squares in the vicinity of the Parliament Buildings as prominent personages in the political and social life of the country arrived for the service. Then the overflow crowd gathered in the Abbey yard, where it heard the funeral music played on the great organ.

The United States Embassy distributed the 1,200 available seats yesterday morning, and was obliged later to decline the requests of hundreds of tourists who sought tickets of admission.

## Judge Fined Himself For Breach of the Law.

WATERTOWN, N.Y., Aug. 10. — (Canadian Press). — Special city Judge Edward W. Carroll set an example in law enforcement yesterday when he confessed to himself in court that he had violated a city traffic ordinance, read himself a lecture on law obedience and pronounced a fine of one dollar and paid it to himself as judge.

The judge had parked his car too long in a restricted zone.

### CHICAGO CATTLE.

CHICAGO, August 10 (Canadian Press). — Cattle, receipts 12,000; better grades mostly killing classes strong to 25c higher; others around steady; top matured steers averaging 1,471 pounds, $12.25, numerous loads $11.75 to $12.25; best long yearlings, $12.10; yearlings, $12.00; bulk fed yearlings, $9.00 to $10.75; part load heifers, $10.65; kosher cows, $9.00 and above; canners and cutters, bulls and vealers around steady; desirable stockers and feeders, 10c to 25c higher; bulk canners and cutters, $2.50 to $3.25; bulk heavy bologna bulls, $4.50 to $4.75; few on beefy order up to $5.00; vealers to packers, $12.00 to $12.50; outsiders handpicking up to $13.00 and above; bulk stockers and feeders, $5.50 to $7.00; few here of value to sell above $8.00.

Hogs, receipts 34,000; desirable grades mostly steady; common, medium, and mixed offerings slow, sale at mostly steady to 15c lower value; closing dull; bulk good and choice 160 to 240 pound average $7.85 to $8.00; top, $8.05; bulk good and choice 250 to 325 pound butcher, $7.50 to $7.85; packing sows mostly $5.60 to $6.15; strong weight pigs, largely $7.00 to $7.25; estimated holdover, 12,000.

Sheep, receipts 13,000; fat Western lambs mostly 15c higher; native strong to 25c higher; sorts considered; feeder lambs strong to 10 cents higher; culls and aged stock steady to strong; bulk good and choice Western lambs, $12.60 to $12.75; top to city butchers and shippers, $12.85; native mostly $11.75 to $12.25; sorting light; culls generally $8.75 to $9.50; few $9.75; lightweight aged wethers mostly $8.50 to $8.75; lightweight ewes $7.00 to $7.75; handweight, $5.75 to $6.50; heavyweight generally $4.50 to $4.75; feeding lambs, $12.65 to $12.75; heavyweight downward to $12.00.

There are 2,174 different characters in the works of Dickens.

ECZEMA You are not experimenting when you use Dr. Chase's Ointment for Eczema and Skin Irritations. It relieves at once and gradually heals the skin. Sample box Dr. Chase's Ointment free if you mention this paper and send 2c. stamp for postage. 60c. a box; all dealers or Edmanson, Bates & Co Limited, Toronto.

# CAMPBELLFORD AND DISTRICT

## Zion Methodist Church Broke Another Record —A Baseball Game— Personal Mention.

CAMPBELLFORD Aug. 10. — Zion Methodist Church, which is located in Petherick's Corners, about six miles from town, is the oldest church society of the four now included in the East Seymour circuit of which Rev. J. E. Glover is at present pastor. The members of this congregation have for years prided themselves on holding the leading annual social, in point of attendance and receipts, in the township. Last years profits from their function amounted to $212 but at the social last night this fine record was broken when 642 paid for admission at the gate. The receipts from this social alone amounting to $224.80. The various booths, which did a thriving business all evening in the sale of ice cream, soft drinks and fancy work have yet to be heard from so that it is expected that the net returns will not be far short of $300.

The social was held in the grove on the farm of John Simpson, which is carpeted with pine needles and is an ideal spot for an affair of that kind. Lights were suspended from the trees and the entire grounds were gay with flags and other decorations. One of the finest retreats for the guests was a neatly arranged bower in which ice cream was served by a bevy of young girls in white. Guests were present from Campbellford and all parts of the district. No function of this kind would be complete without the presence of the Campbellford band which was out in force last night and with only brief intermission rendered popular and clasical selections during the entire evening.

**Base ball Game.**

One of the noved fetures was a baseball game which was announced to begin at 6 o'clock but there was a hitch in the arrangements due to a misunderstanding.

The team from Springbrook, made up of nine stalwart young fellows arrayed in natty uniforms and inspired with athletic ambitions, was on hand promptly at the hour advertised, fully expecting that their opponents were to be none other than the conquering Campbellford team in the Northumberland league. The members of the latter nine did not know what was expected of them and failed to show up, although a number of the best players, including Hume, Brady and Eagleson were at the social later in the evening in their capacity as private citizens.

Rather than see the large crowd that gathered in a neighboring field, on foot and in autos, a team was picked up from among the young men on the grounds, but the identity of these players, together with that of the officiating umpire. was carefully concealed. Melville Fitzgerald, the well known cheese buyer, whose home is in Springbrook, acted as official scorer and he is responsible for the claim that the result was 8 to 6 in favour of his home town nine. The young fellows put up a fine brand of ball, and from their performance at bat and in the field it is not hard to believe that they would have given even the Campbellford team an interesting session had they had the opportunity. The lineup of Springbrook was as follows: George Ruth, c.; J. Primeau, p.; B. Onslow, 1b.; C. LaBlanc, 2b.; C. Burkitt, 3b.; C. Sisler, l.f.; R. Batstone, c.f.; H. Haslett, r.f.; F. Latimer, ss.

**Church Built in 1878.**

The brick church in which the Methodists of Petherick's Corners and district meet for divine worship was erected in 1878. For years previous the congregation held service in the school house, in which many a man who has since won distinction in professional and business life, learned his letters and other rudiments in education. The first denomination to obtain a footing in the community was the Bible Christians, who were succeeded by the various Methodist branches until the union of these elements was effected.

The oldest member of the church is William Petherick, who is verging on his eightieth year, but who at the social last night was as active as the majority of those who are only half his years. Mr. Petherick has lived on the farm on which he now resides since he was 11 months old. His father was the late Daniel Petherick, who cleared up the land and prepared the way for the erection of the fine residence and outbuildings which now adorn it. There are only two men in the neighborhood who outrank Mr. Petherick in seniority, Sandy Anderson, two or three years, and Alexander Brunton, who is six months older. One of the first services Mr. Petherick ever rendered the church was to light the fire in the old school house every Sunday or other day on which service was held, a duty which he performed for over 17 years. He has served 45 years as steward and recording steward and is at present secretary for the congregation.

**Held Auction Sale.**

The crowd last night was large, but the ladies had provided dainties in such profusion that there was a surplus left after the last guests had been served.

These dainties were disposed of at fancy figures by Robert Fry, of Campbellford, who assumed the role of auctioneer for the occasion so successfully that a number of his friends expressed regret that he had not adopted that business as his regular vocation.

**The Ladies' Aid.**

All members of the congregation co-operated in the preparations for and in the management of the function last night, but as usual in all such affairs, the members of the Ladies' Aid are entitled to the credit as the chief executive. The officers of this society are: Mrs. John Simpson, president; Miss Amy Anderson, secretary; and Miss Verna Barnum, treasurer.

**That Game with Roseneath.**

The ten-innings game that Campbellford won from Roseneath by a margin of one at Warkworth on Wednesday was the chief topic of conversation here yesterday, and no event of recent date, including the late election, probably gave rise to so much discussion. One of the chief topics of dispute was whether there were one or two Campbellford men out when the winning run was scored in the tenth, some stressing this point as if it really affected the credit for the hard-fought victory. Echoes of their argument reached here from outside points, one of the teams that has been eliminated from the race by the results of Wednesday's games being particularly insistent that there were two men down when victory perched upon the Campbellford standard.

The facts in the case admit of no argument. In the tenth inning Eagleson was the first man up, and he singled. After Hume had been retired Holmes and Weston both hit safely, and Eagleson was home with the winning run. Hume was the only man out when the game ended.

**Jack Nesbitt Bereaved.**

Jack Nesbitt, catcher for the Campbellford League team, has been called to Toronto by the death of his mother. He will be unable to take part in the postponed game with Hastings that is scheduled to be played in that village on Saturday afternoon.

**Special Meeting of Council.**

Mayor Meyers has called a special meeting of the Town Council for Monday evening. The notice states that the chief matter of business to be considered is the question of submitting to the property owners the by-law making an additional grant of $28,800 for the completion of the new High School as requested by the Board of Education.

### ROWE—JOHNSTON.

A quiet wedding of interest to many in Campbellford, took place on Wednesday in Hastings at the Methodist parsonage, when the pastor, Rev. M. L. Hinton, united in marriage Miss Tressa Minnie Johnston, daughter of Joseph Johnston and the late Mrs. Johnston of Campbellford to William Rowe, son of Mr. and Mrs. Harry Rowe, Healey Falls.

The bride was smartly gowned in a brown canton crepe dress with hat to match. After a short honeymoon, the young couple will take up residence in Toronto.

The young couple received many gifts testifying to their popularity.

Mr. and Mrs. T. S. Tait, Miss Helen and Mr. Edward Tait, Mrs. Josephine and little Miss Jean motored to Desoronto and spent the week-end guests of Mr. and Mrs. Saunders.

Mr. and Mrs. Edwin Henson and family have returned home after spending a month as guests of Mr. and Mrs. R. H. Cole, at their summer home, Crow Bay.

Mr. and Mrs. Greenwood of Toronto, who have been holidaying at Mr. R. H. Cole's cottage at Crow Bay have returned home.

Misses Mildred and Mae McNaughton have returned home after spending a couple of weeks at the home of their uncle at Iroquois Falls.

Mr. and Mrs. Simpson, and Mr. and Mrs. Mead, of Toronto, are spending a couple of weeks at "Oak Rest' cottage, Crow Bay.

Mr. and Mrs. Jones of Toronto are spending a fortnight at Mr. R. H. Cole's cottage 'Summerit' at Crow Bay.

Miss Mae Thain, M. A., of the Collegiate Institute staff, Sault Ste Marie, Ontario, who is taking a summer course in History at Columbia University, New York City, is expected here next week on a visit to her sister, Mrs. Herbert Leonard.

Mr. and Mrs. Thomas Low and son Harry, of Toronto, are visiting Mr. and Mrs. James Alexander, Garry street.

Mr. and Mrs. William Collison wo have recently removed to town have taken up residence on Sebastopol Street in the house recently occupied by Mr. John Hay.

Raspberries are not very plentiful in town this year, the growers attributing their scarcity to the lack of rain during the past few weeks. They are now retailing at 25c per box.

### SAYS ALBANIA IS QUIET.

TIRANA, Alabania, Aug. 10.—(Associated Press)—W. F. Stirling, official adviser to the Albanian government, who has just completed a tour of the whole country, says the reports of insurrection and fighting in Albania are pure inventions, and that the country was never more tranquil.

The state of public security is remarkably good, Mr. Stirling declares, and no Balkan country was ever more orderly. The Albanians are a keen and enterprising country and attract foreign capital to assist them in exploiting its wealth.

### STANDARD STYLE.

Despite changing styles in millinery, many of the smartest dressed women cling to the closely wrapped turban of black or white.

## *Reichsbank, Berlin Closed Doors Today*

**BERLIN, August 10. (United Press. — The Reichsbank of Berlin, closed this afternoon. It was unable to make any further payments.**

# FOREIGN MONEY IS GOING DOWN

## Germany's Attitude on the Ruhr Responsible For Further Weakness

NEW YORK, August 10 (Canadian Press). — French and Belgian francs were quoted at their lowest rates for all time in yesterday's foreign exchange market in direct reflection of Germany's announced intention to continue passive resistance in the Ruhr. French francs sold as low as 5.65 each, or four points below previous day's final rate, while Belgian francs dropped 20 points to 4.23 cents, and rallied later to 4.27 cents.

Sterling exchange held firm.

Meanwhile some erratic fluctuations were taking place in German marks. They closed at 35 cents per million, opened yesterday morning at 21 cents, and then jumped to 65 cents late in the afternoon in response to foreign buying orders.

The low record for all time is 17 cents a million, which was established earlier in the week.

Foreign exchange dealers were unable to account for the flurry of buying orders for marks, but feared it might have some relation with Chancellor Cuno's reported determination to check further demoralisation of Germany's depreciated currency.

# GEORGE HENRY ON HIGHWAY POLICIES

## Province Making Survey of Ontario Highways

PICTON, August 10 (Canadian Press). — The necessity of careful and sane highway policy with the securing of value for money spent was the keynote of an address by the Hon. George S. Henry at the annual outing of the Picton Motor Club, held at the Sandbanks yesterday.

Hon. Mr. Henry, the speaker of the day, who was introduced by Mayor Newman of Picton, said he was at the present time making a survey of the Ontario Provincial Highways, as well as of the other roads under Provincial authority.

The Province had a large investment in highways, Mr. Henry said, and this investment must be protected. The people must realise that there must be a sane use of the public highways. Next year, a new law would be in force in Ontario, with some new restrictions against excessive speed, including jail sentences.

The Government had no desire to imprison any one, Mr. Henry declared, but life and property must be protected. Ontario stands highest, he said, in the percentage of motor fatalities in the Dominion. This was an unenviable record, and it was the work of the Government and the Motor League to improve such conditions.

Other speakers were G. M. McWilliams, president of the Ontario Motor League; W. G. Robertson, secretary of the Motor League; G. A. Hodgins, past president, and Capt. J. P. Beatty, director, all of Toronto.

## Personal Paragraphs From Norwood Village.

NORWOOD, August 10, — Miss Ellis, of Madoc, is a guest of Mr. and Mrs. Ahomas Patterson, Dummer.

Mr. John Weir was in Madoc on Tuesday.

Mr. Leo McNichol, who has been visiting his parents, Mr. and Mrs. James McNichol, left on Tuesday evening for Montreal before returning to his home in Baltimore Md.

Miss H. L. MacLachlan, who has been visiting friends in Bracebridge, is visiting her sister, Mrs. John Weir.

Mr. Percy Kempt was in Warkworth on Wednesday.

Rev. Benj. Eyre and Mrs. Eyre and children, of Smithville, are the guests of the latter's parents, Mr. and Mrs. E. J. Laing.

Dr. Wade was in Warkworth on Wednesday.

Mr. and Mrs. Fred Fry and family, who have been holidaying at Belmont Lake, returned home on Wednesday.

Mrs. C. Atcheson and daughter, Miss E. Atcheson, of Cornwall, are guests of Mr. and Mrs. John Weir.

Norwood was favoured with a very refreshing shower of rain on Tuesday night, which was very much needed.

Monday, 13th August, has been proclaimed as Civic Holiday.

Mr. William Stephenson of Port Hope, was a recent guest of his sister, Mrs. B. W. Squire.

Mr. and Mrs. E. P. Cuffe came down from Stoney Lake on Tuesday.

### TO TOUR CANADA.

WINNIPEG, Aug. 10. —(Canadian Press.) — Sir William Edgar Nichols, chairman and governing director of Spillers' Milling and associated industries, a $35,000,000 concern, sailed from Southampton Wednesday for a three months' tour of Canada according to word in this city yesterday. He will investigate the growing and handling of wheat and will look into the possibilities of flour milling in western Canada, also the shipping facilities which exist for wheat and flour via Vancouver. If prospects prove favorable, it is declared, his comapny will invest large sums of money in the flour milling industry of western Canada.

If Out of Sorts TAKE Vin St-Michel (St Michael's Wine)

# A LOWER RATE YET FOR ALBERTA COAL

## Such is Hope Expressed By Premier Ferguson — Will Visit Thornton.

TORONTO, Aug. 10.—(Canadain Press).—Premier Ferguson is hopeful for still lower freight quotation or the transportation of Alberta coal into Ontario and when he has assembled facts and figures which he is now preparing, he will make personal visit to Sir Henry Thornton to impress upon him the big business it means in future for the Canadian National Railways.

'I am hopeful, he said "that I will be able to persuade the National Railways to figure a lower rate than that which has been mentioned. I think I can satisfy them that there is tonnage enough and that there is a very substantial business to be developed sufficient to justify their fixing the rate that will permit Alberta coal to come in here in competition with the Pennsylvania product.

The rate fixed by Sir Henry is $7 per ton freight for an experimental trainload of 6,000 tons, and the hope of the Premier is that he can get it cut down to $6 per ton.

## NEWS OF BURNBRAE AND THE DISTRICT.

BURNBRAE, Aug. 10.—Miss Bella Shillinglaw of Cambridge, Mass., is visiting at the home of her brother, Mr. James Shillinglaw.

Rev. J. H. Douglass of Kemble, Ont. is spending part of his vacation at the home of Mr. Norman Masson.

Mr. and Mrs. E. D. MacFarlane Mr. and Mrs. A. T. Donald and Miss Mabel Coutts enjoyed an auto trip last Friday to Rice Lake.

Mr. and Mrs. E. D. McFarlane returned to their home in Toronto by auto on Monday morning.

Miss Gwen Anderson, who spent part of the summer as guest of Mr. and Mrs. George Anderson, Seymour East has returned to her home in Midland, Ontario.

Mr. John Hume M.A. of Goderich Collegiate, who spent part of his vacation in Seymour East, has returned to Goderich.

Mrs. George Nelson spent the week-end with her parents, Mr. and Mrs. George Bennett.

Miss Forde of Campbellford spent the week-end with Mrs. George Hay of Menie.

Mrs. Ed. Hubble and daughter is visiting at Mrs. John Thompsons, Menie.

Burnbrae anniversays services will be held August 19. Rev. Principle Dyde of Queen's Theological College.

**Rylstone Social.**

The Presbyterians congregation at Rylstone held their annual lawn social on Mr. Herbert Spencer's lawn recently.

In spite of the heavy thunder showers during the afternoon the attendance was excellent. The cancelling of the Northumberland Regiment Band was a disappointment to many when the later evening turned out so fine.

In the absence of Campbellford's fine band, music was provided by members of the two neighboring Orange lodges (Zion and Stanwood lodges.) They beat the drums and played their fifes with as much vigor and enthusiasm as they did at Campbellford on the glorious twelfth of July, and when a young Scotchman started the pibroch sounding everybody was delighted. This music furnished by its friend was greatly appreciated by the local congregation.

## Laddie Boy No Longer White House Airedale.

WASHINGTON, Aug. 10.—(Canadian Press)—Laddie Boy romped about the home of Harry Barker yesterday, for he is no longer the White House Airedale. Last night, as Mrs. Harding was leaving for Marion she gave him to Barker, a Secret Service man.

Barker was designated as Mrs. Harding's guard shortly after she came to the White House. His attachment for Laddie Boy was second only to that of the President. Mrs. Harding knew this and she believed her husband would have wished the detective to have him.

## Passed Fire Brigade Going to Own Home.

KINGSVILLE, Ont., Aug. 10. — (Canadian Press.)—Fire, believed to be due to defective wiring, totally destroyed the summer home of George B. Marantette, Detroit, located on the lake front, entailing a loss of $20,000. The loss is believed to be covered by insurance. With his family, Marantette had left the house to drive to Detroit and on his way through Kingsville met the fire department going to the fire. He was not aware that it was his house that was burning.

### SCOTCHMEN LIKE TO BET.

LONDON, Aug. 10.—(Associated Press)—Betting among the thrifty Scotchmen is done on a scale that has shocked members of the House of Commons, men who are accustomed to deal with millions of pounds of the government's money every year.

A Glasgow bookmaker admitted to the House committee on betting, appointed to investigate the possibilities of the government placing a tax on horse race betting, that he took in an average of $25,000 a day, or more than $8,000,000 a year in bets. This particular bookmaker operates a credit account system in established offices and his business comes within the law.

# TRENT RIVER

TRENT RIVER, August 10.—The first rain for many weeks fell here on Tuesday night, continuing for an hour or so. The atmosphere was much cooler.

Mrs. Chapman and Miss Ila returned to Toronto this week, having spent the past few weeks at Rest-a-While.

Miss Lyla Ruttan, of Toronto, was home over the holiday, returning on Tuesday.

Mr Ed. Howse, of Toronto, visited friends here over Sunday.

Mrs. Hendren, of Norwood, visited her daughter, Mrs. T. J. Brown, and family, Browning Avenue, recently.

Mr. and Mrs. Holmes and Miss Helen returned from Toronto to their cottage this week.

Recent guests at the Cook Cottage are: Mr. and Mrs. W. J. Cole, G. M. Manning, Miss Rubie Williamson, Mr. and Mrs. Thompson, all of Toronto.

## Labor Party to Hold Empire Conference.

WINNIPEG, Aug. 10.—(Canadian Press.)—If the Labor representatives of the Dominion will co-operate, the British Labor Party proposes to hold a British Empire Conference in London next year, according to a letter received by J. S. Woodsworth, M.P. from Arthur Henderson, secretary of the British Labor Party. From this conference, which would be held during the opening of the British Empire Exhibition, the formation of a Labor political organization for the whole of the empire may result, according to Mr. Woodsworth.

Mr. Henderson has asked the other Dominions for their views on such a meeting and Mr. Woodsworth stated yesterday he would take the matter up at once with the heads of the various political organizations in Canada.

## Hearst Publishes His Choice For President.

NEW YORK, Aug. 10.— (Canadian Press.)—The choice of William Randolph Hearst for the Presidential nomiantion in 1924, is Senator James A. Reed of Missouri for the Democratic ticket and Senator Hiram Johnson, of California, for the Republican, the publisher is quoted as saying in a letter to the Jewish Tribune, which that periodical will reproduce to-day.

## CAVAN PERSONALS.

CAVAN, Aug. 10.— Rev. Mr. and Mrs. Crouthers of Nestleton, were guests of Rev. Mr. and Mrs. Richards, Cavan, on Sunday evening and Monday.

Mr. Crouthers had been exchanging pulpits with Rev. Mr. Walker, of Janetville.

Mrs. Papineau spent a few days at Newcastle and attended the opening of the ne wcommunity hall, the gift of Mr. Chester Massey to the town of his birth.

Mr. T. A. Kelly is in Dr. A. H. Turner's private hospital, Millbrook, having undergone an operation on his throat. He is doing nicely.

Mr. Sam Touchburn, Peterborough, was a business visitor to Cavan on Wednesday.

Miss Hazel Hunter, Toronto, is enjoying a vacation at her home.

Mrs. Jno. Staples has returned from a prolonged visit with her sister, Mrs. Casey, Valentia.

Miss Edna and Mr. Wilson Healslip, Janetville, weer visitors of Mr. and Mrs. Richard Matchett on Tuesday evening.

Miss Muriel Matchett returned to Janetville with them for a visit.

# BANDITS ROBBED BANK IN QUEBEC

## Dynamited Safe of the Banque Nationale and Escaped With Loot.

QUEBEC, August 10. Canadian Press. — It was learned here to-day that early yesterday morning five bandits, armed and masked, blew open the safe of the Banque Nationale at Yamaska East and succeeded in escaping with $5000 in bills and negotiable securities.

Before blowing up the safe the bandits cut the telephone wires into the bank and thus prevented Mr. Pellisier, the manager, from giving the alarm until late in the morning. The men were seen hurrying in a car in the direction of Montreal. The police have been notified to be on the look out for the men.

# DIED OF SHOCK BROUGHT TO LIFE

## Both Heart and Lungs Had Positively Ceased to Function.

LONDON, Ont., Aug. 10.—(Canadian Press.)— Eight days ago a London man 55 years of age, died of shock on the operation table at St. Joseph's hospital, where he was being treated by Dr. Percy Banghart for an advanced condition of cancer. For three minutes his heart and lungs ceased to function and to all expert knowledge he was dead. Dr. Banghart injected a strong solution of adrenalin directly into the man's heart and within a few minutes he revived, emerging from the anaesthetic.

The operation was completed without anaesthetics and to-day the man is taking nourishment and is in a satisfactory condition.

Others have been revived with adrenalin in London hospitals, but in all previous cases life was prolonged only a few hours.

# HASTINGS NEWS

HASTINGS, Aug. 10. — Mr. P. Lancaster of Havelock, spent Thursday in town.

Mr. and Mrs. T. C. McGuire, Mrs. Harold McGuire and Mrs. Fred Harding and Miss Reta Dodd, are the guests of Mr. and Mrs. H. Dodd.

Mr. W. Tate spent Tuesday at the home of his parents. Bill has been transferred to Scarboro Junction.

Mr. Leggitt, Mr. and Mrs. Daniels and Mrs. Foster of Toronto, and Miss Archer, of Marmora, spent the holiday, the guest of Mr. and Mrs. Fred Dodd.

Mr. and Mrs. E. O'Callahan and daughter of Cornwall, are the guests of Mrs. Ellen McMillan.

Miss Mildred Butler, of Peterborough, is the guest at the home of Mr. and Mrs. P. L. Doherty.

Mr. and Mrs. W. R. Hogan and baby and Mrs. C. Hogan returned to their home in Rochester after spending two weeks' vacation here.

Mrs. Chas. Davidson and daughter Nellie, of Campbellford, spent Sunday with Mr. and Mrs. W. Humphries.

**Lacrosse.**

The executive of the O. A. L. A. have ordered Hastings and Havelock juveniles to play a sudden death game at Norwood on Wednesday afternoon at 3.30. Both teams are tied in thier group and the winner will play Deseronto.

### RED SQUIRREL SWAM RAPIDS ABOVE FALLS

NIAGARA FALLS, N.Y., Aug. 10. (Canadian Press).—A red squirrel, one of the kind known to every tourist who has visited the State reservation at Niagara Falls, successfully swam the rapids above the American Falls yesterday and saved itself from going over the cataract to death.

The squirrel fell into the stream from a log a few hundred yards above the brink of the cataract and was swept out in the current. It succeeded in making a rock some distance out in the river. To this it clung while the turbulent waters of the rapids swept by.

Reservation employees saw the little animal's predicament and they secured a long ladder and shoved an end out to the rock, thinking the squirrel would scramble over it to the shore. But it disdained the ladder and plunged into the stream, landing on the mainland shore after a desperate struggle, only a few feet from the brink of the Falls.

Reservation officials say this is their first experience with swimming squirrels.

### RECEIVED BY PREMIER

LONDON, August 10. Canadian Press. — Premier Baldwin yesterday received Dr. Clarence J. Owens, of Washington, and Ralph Metcalf, of Tacoma, Washington, chairman and secretary respectively of the American International Trade Commission, which has been making an investigating tour of Europe.

They submitted their plan for amortization of the Inter-allied debt and reparations. The Premier expressed admiration for their careful research in the difficult problem and remarked to Dr. Owens "more power to you."

### TESTING CAKES.

A clean wooden toothpick is much more sanitary as an instrument for testing cakes or fruits that a broom-splint.

Business girls, who do not go home for lunch, will find PARIS PATE PARIS MEAT PATTY makes such delicious sandwiches, and provides the nourishment needed at the midday meal.

# MAD INFATUATION OF RICH EGYPTIAN ENDS IN BLOOD

## Left Immense Fortune, Youth Falls in Love With Beautiful French Woman

(By LYLE C. WILSON)

LONDON, Aug. 10 (United Press)—Smouldering passions fanned by jealousy and nurtured in the selfish breasts of a boy prince of Egypt and his maturely beautiful French wife have resulted in tragedy.

A fatal revolver flashed in a corridor of London's gaudiest hotel; a prince died; and his princess exchanged the voluptuous luxury of her suite of rooms for a stuffy, comfortless cell in Bow Street police station.

Surfeited with money and believing thereby to have been released from the common duty of consideration for others, the actors in the alleged murder played the part of spoiled children during six short months of honeymooning. Then the woman killed the man and is threatened with the noose of the hangmen.

Ali Kamel Fahmy Bey, is the name of the 22-year-old Egyptian who is dead. His princely extravagance matched with princely, but often misguided, charity earned him the title of Prince and he was so known. Actually Fahmy Bey was only a minor Egyptian noble. In a country but a few months restored to monarchial government the bestowal of courtesy titles is apt to carry as much weight as the more formal pronouncements of the King.

**Income of .325,500 Yearly**

At the age of 18 Fahmy Bey's father died leaving the youth heir to an income of $325,500 a year. The war had brought the family tremendous wealth. The yearly tribute of thousands of aces of cotton fields was at once diverted to gratify the whims of young Fahmy Bey.

He bought fleets of motor cars. He was not skillful in their use but paraded them proudly about the streets of Cairo. His cars were the fastest and had the greatest exhaust pipes of any in Egypt.

Connected with the exhaust were in genious American contrivances which transformed the bark of the motor into shrill blasts of a many-noted horn.

It was not difficult to know that Fahmy Bey was coming. He advertised his approach with a fanfare worthy of an emperor.

The morot cars soon became passe. Fahmy commissioned Thorneysroft's, the greatest pleasure boat builders in England, to create a river boat worthy of its prospective owner. The wonderfully conceived boat was shipped to Cairo and in it Fahmy added stature to his pose as a Prince in fact as well as in name.

Fahmy Bey travelled. He knew Paris, London and Vienna—and little else. He was not well educated. His money was the life spark of his career and ultimately it killed him.

**Woman of His Dreams**

One day in Cairo Fahmy Bey saw the woman of his dreams. He contrived an introduction. She was the daughter of a French family, visiting in Egypt.

Unschooled in any life but that of self-indulgence, the young Egyptian no sooner sensed his own family's objections to the match than he stubbornly determined the marriage should be.

The woman he had chosen for a bride was ten years his elder. She had been married before. Her faith was not that of Fahmy.

In spite of all these things Fahmy planned his campaign.

He followed his choice to Paris and spent streams of money to further his cause. His charmer fled to Deauville—where fortunes melt overnight—where gather the beautiful, the wealthy, the defiled of the world.

In this glittering atmosphere of women, showering money and license, Fahmy shone. He could outspend the spendthrifts. He could out-dance the masters of the ball rooms. He was handsome. He was passionate.

Perhaps less lucky women coveted the youth who was dancing attendance on the charming Parisian. His pleas triumphed. His love was returned. He was happy.

Fahmy returned to Cairo to obtain the consent of his family.

### LICENSE WITHDRAWN

PARIS, August 10. Canadian Press—The police authorities have withdrawn the all-night license of the Montmarte Cabaret whose manager was charged recently by Prince Hajo Tavalou Houenon with assault and battery. It was alleged by the Prince, who is a nephew of King Behanzin of Dahomey, that the manager expelled him and a negro friend from the establishment because of objections by some of the patrons to the presence of negroes.


Borden's
EAGLE BRAND
Condensed Milk
—is a *complete* food for any baby. It is nothing but *milk*—with pure sugar added. Uniform and satisfactory results invariably follow its use.
*Send for free Baby Books*
*The Borden Co. Limited*
MONTREAL

## Sees Dismal Future For British Trade.

LONDON, August 10. Associated Press. — "I put the settlement of the European situation first and foremost of all measures which can be taken for the improvement of trade and the reduction of unemployment in this country," said Sir Eric Geddes, former cabinet minister and economic authority, addressing the Bradford Branch of the Federation of British Industries the other day.

"The general upward trend of trade," continued the speaker, "is checked because of the disturbed condition of Europe, and while I have fair reason to hope for an upward trend in the cycle of trade I can at present see nothing but blackness when I look for a resumption of the upward progression in the general level of trade shown during the last century.

"Our unemployment is caused by the state of Europe. The working, trading and banking community of the country cannot too insistently bring before the government the conviction that the great problems of this country would melt as mist before the sun if a stabilized condition could be brought about in Europe.

"Not only can Germany not purchase from us, but Italy prefers to purchase from Germany because the German cost of production is much lower owing to her depreciated currency . And it does not stop there. India cannot purchase from us, because Germany cannot purchase India's products, and so on throughout the world.

As proof that England still lagged behind America in the efficiency of her factory operatives, Sir Eric said that while English hands did no more work than they did some years ago, in America there had been an all-round improvement of fifteen per cent. in the efficiency of the factory workers.


## NINETY-EIGHT OUT OF EVERY HUNDRED WOMEN

who have tried Lydia E. Pinkham's Vegetable Compound for ailments peculiar to their sex, have been benefited by it. What a marvellous record for any medicine to hold! Over 50,000 women replied to a questionnaire recently sent out by the Lydia E. Pinkham Medicine Co. of Cobourg, Ont., 98 per cent of whom definitely stated that they had been benefited or restored to health by this old-fashioned root and herb medicine. This is a most wonderful record for efficiency, and should induce every woman who suffers from any ailment peculiar to her sex to give it a fair trial.


## MAY HARNESS VOLCANOES TO OPERATE FACTORIES

(By CLARENCE DUBOSE)

TOKYO (By mail to United Press).—Several Japanese scientists are trying to perfect a scheme for taming volcanoes, harnessing 'em up into horsepower units and converting their wayward energy into commercially constructive activity.

If the idea works out the nicest thing a big industrial plant could have around its premises would be a fine, live volcano. You'd just pull a lever and let the volcano furnish all the heat to run the factory. Besides, after working six days a week running power plants, not many volcanoes would go on an earthquake spree on their day off.

Japan is just all cluttered up with volcanoes, good, bad and indifferent, and holds all per-diem earthquake records of the world—flat-footed, running-start, catch-as-catch can and hurdles. If every volcano in Japan was running a flock of factories—why, H. Ford's quantity production would look thin. There'd probably be a mad rush to every new volcano-field, just like to the Texas oil fields—with wildcatters selling fake volcano stock and everything.

Two Japanese engineering professors of the Kyushu Imperial University are now roaming around the Beppu volcanoes, sinking pipes into the ground and experimenting with various theories they have of the most effective way of extracting volcanic heat and turning it into productive motive power.

"It's a long chance," they admit, "and it may be fantastic and unrealizable. But it was also a long chance, and fantastic, and it seemed unrealizable when men talked about harnessing lightning and making electricity run the world."

### A WORM-DRIVEN HOSE CLIP

Among the many minor problems of life, that of making a tight joint between a flexible hose and a metal pipe or ferrule, is one of the most troublesome. Even if the sizes of the hose and the metal part happen to be suitable a simple push-on connection is rarely effective, but blows off under the slightest provocation. Some form of mechanical fastening must be employed and it is difficult to exert an even pressure, all round, so as to prevent leakage, without cutting or otherwise injuring the hose. A smooth metal band, bearing evenly the correct pressure at every point, is clearly the ideal means of attachment and this is provided in adjustible form by a recent British invention. The principle employed is that of the worm-gear drive, now used so extensively in motor cars and other power applications. One end of a flexible steel band carries a square-threaded screw or "worm" which engages with threads cut outside the other end of the band. By tightening the screw a direct pull is exerted on the evenly on the hose at all parts of its circumference. The clip has no loose parts, and it is heavily galvanized to prevent rusting. It is applicable to any size of hose, new or worn, and can be used again and again. The screw is self-locking and cannot work loose.

### SAVING STEPS.

Every woman should arrange her kitchen so that she does not have to cross and recross it many times in order to perform simple tasks.

## Jay Walking

Most accidents to pedestrians occur at the crossings, yet we insist on educating the public against jaywalking

This is the tenor of the argument for safer crossings in crowded sections of cities, presented by Ewart Williams Hobbs in the National Safety News for July. At the same time Hobbs presents a possible solution to this important phase of the traffic problem.

It isn't fair, he says, to urge the pedestrian to cross only at intersections while these are the most hazardous spots. "If we wish to keep him off that portion of the highway between intersections," he adds, "we must make the intersections attractive to him."

We are not doing this, Hobbs maintains. We have traffic officers at crossings—"who temporarily block traffic, making it move in waves like a many-footed caterpillar on a still summer's day." We have buttons, bumpers or mushrooms which can easily be straddled by reckless drivers. And there are dummy policemen and all sorts of stanchions to guide motor traffic.

But they do not prevent accidents to pedestrians Neither does moral suasion, or any sort of education, declares Hobbs.

**Physical Prevention**

"The general principle to be observed in the protection of the pedestrian is physical prevention, rather than moral suasion," he says. "We will really get no where until street crossings are equipped with honest-to-goodness physical safety appliances. And we ought not to be afraid to experiment a little."

In trying to decide on an efficient system for controlling traffic, Hobbs considers two methods. One is what he calls the gyratory system, by which the traffic swings about a central pivot or circular park. "It enters the procession and leaves it, and does not cross immediately," he explains.

But there's a serious objection to this plan.

"The traffic keeps moving, which is good for the traffic, but not so good for the pedestrian. The gyratory system also requires elbow room, which can ill be spared in a big business section."

The other plan for traffic control and greater safety, is the erection of barriers in the middle of the streets at the four points of the cross roads.

But these barriers must be "of sufficient width to insure stability, height to prevent straddling and lowness to prevent concealment of small objects such as children."

**Narrow Streets**

Also, shaped long and rather high, their contour prevents a direct and destructive crash. And, most important, "they give a less confusing line of traffic and afford safety to pedestrians half-way across the street."

Such barriers would practically divide a wide road into two narrow streets. And the narrow street, argues Hobbs, is the safest.

"An experienced traffic officer will tell you that, generally speaking, fewer accidents occur on narrow streets than on broad ones. The reason is that automobile traffic is flexible. An automobile can circle around a street car, cut across and move in and out, perform all sorts of exciting contortions on a wide street.

"Where there isn't room for it to perform, you have some idea where it is going, and can keep out of its way. You know where its 'way' is going to be. There is some certainty about its direction."

## Traffic Problems

LONDON, August 10.—(Associated Press).—Twenty million pounds annually is thrown to the winds as the result of traffic delays and congestion on the streets of London, according to experts in the art of statistics. This huge sum, which is said to be a conservative estimate, is sufficient, however, to arouse the indignation of many London newspapers, and to open a campaign against the present plight of the street traffic.

The members for London in the House of Commons have agreed to take the matter up and present a bill designed to regulate all class of traffic in the city.

The most difficult problem in London is that of the omnibus and other heavy motor lorries. There are about 3,700 passenger buses in operation in the city, and the number is steadily increasing. The congested traffic has caused a considerable loss to the bus owners, as it is impossible for the machines to make any speed through the maize of other vehicles. The situation is becoming worse according to the newspapers, and it now takes a bus three minutes longer to traverse the Strand, about a half mile in length, than it did six months ago.

A report shows that 53,500 vehicle pass Hyde Park Corner every 12 hours beginning at eight o'clock in the morning, while Piccadilly Circus accounts for 42,200 and Trafalgar Square for [illegible]

[illegible] the present time only in the City of London proper, an area of less than a square mile, is heavy traffic prohibited on some of the main streets. On all other streets any class of vehicle may wander at its own will.

There have been many attempts by royal commissions and select committees to deal with the problem, but these have been unable to find a solution.

### SOUNDS LIBELOUS

LONDON (United Press).—Heard during a tourist party's rubberneck tour of London:

Whadidy say isswuz?
House o' Parlymint.
Means Congress, don't it?
Yeah, means Congress. Looks like they'd use n English for it.
Thassri, Parlymint's French.
Yeah. French. Th' English 't' too tony anyhow, always draggin' in French handles.
Yeah, thassri, always draggin' 'em in.
J' notice they gotta lotta French names on'a menu at t'hotel?
Yeah, an' fish f' breakfast. S'awful, ain't it?
Uh-huh, 'd ruther eat n' Muscatine any day.
Yeah, so'd I, or in Duluth. Y'ever in Duluth?
No. S'nice town, I guess, but I gotta live around water s'why I like Muscantine. S'right on'a river.
Whadidy say isswuz?
Westminsters Abbey.
Yeah?
Yeah, Westminsters Abbey. Well, Duluth ain't so bad. S'on'a lake y'know. Y'oughta come up sometime.
Yeah'd like to. Whadidy say isswuz?

Upper picture shows Homer Price and Earl Jennings, convicts who accompanied Governor Donahey of Ohio on a fishing trip into Ontario, working on a motor at the guberna torial camp. Below, the cottage on Gull River, near Coboconk, where the party stayed until news of the death of President Harding took them back to the United States.

### LIFTING HEAVY LOADS BY HAND

Man being so much less powerful than his works, he has continually to rely upon mechanical aid in order that his puny strength may achieve what his brain desires. For many purposes steam power, or one of the forces of Nature, is made to perform the whole of the labour but it often happens that man-power is alone available. In such cases the hand-winch is a most useful machine for, by turning the handle long enough, one man can lift almost any weight through any distance. Naturally, with so little strength to call upon, the worker is anxious to dispense with unnecessary weight and gearing in the parts which he has to move. In this respect, a new British make of a one-man hoist shows what can be achieved by combining scientific design with experience in manufacture. Outwardly the hoist consists of a handle, a small drum, and a ring by which the machine can be bolted on to any convenient support. Teeth are cut on one side of the drum and these engage with a fixed gear wheel. The details of the design are such that the drum advances only one tooth for each revolution of the handle. The force exerted in the chain passing over the drum is therefore much greater than that applied to the handle. In fact a man can easily lift 1½ tons (1500 kg.) by this means, and the height of lift can be 100 feet (30 metres) or more because the chain simply runs over the small drum and has not to be wound thereon. When it is desired to lower the load, the handle is simply turned backwards but there is no possibility of the load running away; the handle is quite safe no matter in what position it is released.

### PEACH STAINS.

Pure glycerin will remove the stains of peaches from linen or cotton. Let the glycerin remain there a few minutes before washing it out with clear water.

### IMPROVEMENTS IN GLASSWARE

The fascination of sparkling glassware is universal in its appeal and, though it finds its highest expression in the costly products which grace the tables of the rich and the cabinets of the collector, there is a marked preference for clear, smooth glass in the commonest dishes, bowls and jars. In recognition of this fact, British manufacturers, who have long been known for their special glassware, have devoted themselves also to the production of moulded articles for all purposes. Though the brilliance and sparile of blown and cut glass cannot be realised completely in any other product, the latest British moulded glass is clear and bright, and bears no moulding marks. It is unquestionably the best material available for everyday use, and except in the cheapest qualities, it is toughened by annealing and so becomes most durable in service. These improvements apply not only to tableware but also to the many types of jars used for jam, fruit, and other foodstuffs. Similar advances have also been made in the production of tinted glass for decorative windows and panels.

### FLUNKERS.

Sixteen out of every 100 students flunk at Northwestern University's College of Liberal Arts. But Professor Howard finds the flunkers average as high in intelligence as ones who pass their examinations. Like life in general, success is as much (or more) a matter of application and work as of ability.

Regarding the college flunkers: Judgment must be reserved until later in life when some of them may outdistance the star students of college days.

Failure can be an incident, not a permanent decision, the same as an army may lose many battles and still win the war.

## Sensations

Elsie was unhappy.

Her husband was keeping a secret from her—the first time during their new wedded bliss.

He did not trust her with it. And she could not guess it. The more she thought of it, the more certain she became that it was a terrible secret.

About an hour ago those two unpleasant, uncanny individuals had visited him again, the tall, dark fellow with the ashen face and the blond, stout chap with his eternal diabolical smile which seemed almost more terrible to her than the sphinx-like mien of the pale-face.

There they were, the three of them, in Oscar's room, engaged in consultation behind barred doors.

Oh, what could they be talking about?

Not a sound was audible. Elsie could not catch a word, no matter how often she passed by the door.

She sat down on the window-casing in the living room and took up a book. But before finishing a page she cast it aside in disgust. Then she busied herself with her knitting. After she had dropped the tenth stitch, she got disgusted with this pastime, too.

Before allowing disgust to overcome her a third time, however, she made a terrible decision, one which an hour ago would also have been sure to disgust her. But unhappiness and despair had hatched the plan in her mind and she was ready to stoop low so as to carry it out. And she did stoop low, in the hall, at the door of her husband's room, the objective of her stooping being the keyhole. She had formed the desperate decision of learning the secret by spying, peeping, prowling, eavesdropping.

Closing her left eye, she quinted through the latch-hole with her right one whose vision was particularly clear.

The trio was seated closely together around the table. They were putting their heads together like real conspirators. Oscar had a sheet of paper before him and a pencil in his hand. Occasionally he gnawed and sucked at the pencil in a vicious, blood-thirsty manner.

But in this way she could not catch a word of what they were saying. So she now applied her ear to the keyhole and heard a number of things. Her heart began to beat violently. Fear and trembling almost caused her to lose her balance and bump against the door.

"We'll let the boiler burst....."

"No, first he will have to go through the blazing factory into the powderhouse....."

"I think we ought to push him out on the life-ladder, which will collapse with the wall....."

Elsie felt unable to continue listening. She became dizzy and held on to the umbrella-stand for support. But this swayed and made a noise, and she had to hurry away so as not to betray herself.

Her first impulse was to open the window and call for the police. But with a shudder she recalled that her own husband was one of the fiends who were plotting this hellish crime. Her gentle Oscar! Her Oscar, whose eyes were like a rose, whose expression was the picture of sheepish innocence and whose very voice bespoke humble moderation. Who would have thought it possible? Who would have suspected a storehouse of dastardly ideas, an arsenal of ruthless plots behind that voice?

"Away, away from here!" something within her called. Her heart bled from a thousand hurts when she thought of the separation. She would break down after the first step out of the house—she knew it. Yet anything to get away from this monster.

Oh, how she loved the monster! What a charming, splendid monster he could be!

Helplessly she looked around the room, trying to decide what to take along on her flight. Just then the door opened. It was Oscar. The thought came over her like a flash: "They have overheard me—he has come to finish me off."

"What do you want?" she stammered breathlessly.

"I just wanted to consult a volume of the encyclopedia," he answered blandly. "We're looking for a particularly strong poison."

"Poison!" she cried. "Poison? Oscar, I beg you, I entreat you. Get rid of this band of murderers."

He looked at her with a blank expression. Then he laughed loud and heartily. "You foolish little kitten!" he exclaimed and threw his arms around her. "Why, we're at work on a thrilling photoplay and need a few more sensations."

A moment of abashed silence. Then a cry of delight—and she was in his arms.

With beaming face she slyly coaxed him into the adjoining room. "Do you need a sensation, Oscar? Just look here. I have one for you. Isn't that a thrilling sensation? The hat shop just sent it up." In her most smiling, begging, entreating manner she held out a lovely new hat to his gaze.

"And only thirty five dollars," she added coyly.

"Yes, yes," he mumbled. "Later, maybe afterward. But first I must find that poison."—John A Berry, Philadelphia.

### MAKING HIGH-SPEED PARTS SEEM STATIONARY

It is a curious fact that persistency of vision, which alone makes possible the "moving-pictures" of the cinema, also makes it possible to see—apparently stationary—any part of a machine which is really running at high speed. By this means the observer is enabled to study the exact position and behaviour of the parts under service conditions. This achievement, which is of obvious utility to the designer or user of any high-speed machine, is effected by a British invention. An electric lamp and contact making device, both of special construction, are arranged so that the machine is subjected to intermittent illumination. The consecutive flashes being timed so that the part under examination is in the same position on each occasion, it follows that the part appears stationary and can be studied at leisure. This in itself is a useful result and greatly facilitates the adjustment of high-speed engines, textile machinery, gear drives, and so forth, but it is possible to go further and to see the parts moving slowly under high-speed conditions. This is effected by the use of a "creaping gear" which slightly retards each consecutive flash of light. As a result, the machine is seen in a position slightly in advance of that which it occupied when last under view. In other words, a wheel which is actually running at 1500 revolutions a minute can be made apparently to take 4 seconds for a single revolution. Every stage of the revolution can thus be followed and the events seen are, of course, those which are actually occurring at full speed. Causes of vibration and the method of working of a valve or spring can be examined, and a sewing machine can be seen making its stitches. In fact the whole motion of any moving part can be discerned.


WILSON'S FLY PADS
Kill them all, and the germs too. 10c a packet at Druggists, Grocers and General Stores.

SPOTS!
removed in a moment—
Thanks to SPIRITS—Wherever you find a paint, oil, varnish or grease spot on fabrics, glass, etc., just rub with cloth saturated with SPIRITS—and instantly the spot will disappear.
20-oz. bottle 60c.—40-oz. bottle $1.00, at drug and hardware stores.
A product of CANADIAN INDUSTRIAL ALCOHOL COMPANY, Limited MONTREAL

MAPLE LEAF
UTILITY
SPIRITS

C-119-T
TRANS-CANADA LIMITED

87 HOURS to VANCOUVER
Saves A Business Day

| Leaves | | Arrives |
|---|---|---|
| TORONTO 9.00 P.M. DAILY | Second Morning | 9.45 A.M. WINNIPEG |
| | Third " | 9.10 A.M. CALGARY |
| | Fourth " | 9.00 A.M. VANCOUVER |

You Have Had Breakfast — You Are Ready for Business
Carries First-Class Sleeping Car Passengers Only.
Observation Compartment Sleeping Cars
Standard Sleeping Cars — Dining Car
Oil burning engines in mountains. No smoke—No cinders.
Open Top Observation Cars.
CANADA'S FINEST TRAIN
In operation until September 30th, 1923
Travel CANADIAN PACIFIC
Ticket Offices: JAMES SKINNER City Ticket Agent 343 George St.

THE brilliant colours of the Orient are to be found in the gauzes, silks, laces and Chinese figured chintz, now so much in vogue for window hangings.

You need not feel that window grime and dust must damage your most precious draperies.

Wash them in the rich Lux suds. The creamy lather gently dissolves the dirt, and gives you back your hangings with colour undimmed and texture unharmed.

*Sold only in sealed packets—dust-proof!*

LEVER BROTHERS LIMITED
Toronto

LUX

L508

# Your Health

By DR. CLIFFORD C. ROBINSON
Fellow American College of Surgeons

## BABY'S FOOD

There is no real reason why the so-called baby week should be a special occasion in our yearly calendar. In the great cities where special efforts are placed on having meetings or city-wide campaigns for the raising of funds for baby institutions and dependent babies, it may be the proper thing. For the millions who do not come under the direct influence of such organizations every week is baby week throughout the whole year.

Physicians and publications which are trying to make the baby a safe proposition are busy at just this very thing the whole year through. Mothers are given careful instructions, which have as their end and aim the prevention of illness for both babies and mothers and the keeping of infant mortality at the lowest possible ebb. While no one period of a baby's life is more pronouncer than another, and the second year bugaboo is no longer a fad, the weight must show increase regularly from year to year. The first year, under normal conditions, the baby should about treble its weight.

It may not seem to some mothers that regular feeding periods are of such vital importance to the baby's health, but for normal, healthy babies the four-hour period seems to meet the general rule from the age of six weeks up to one year. If the baby is breast-fed, the judgment of the mother in most cases determines the amount of nourishment. Not many mothers, in the ordinary walks of life, weigh their babies before and after taking nourishment.

If the baby is bottle-fed, use from three ounces at the first month to seven or eight ounces at the sixth month. This shows a gradual increase at each feeding from one to two ounces each month. The proportion of water and sugar is determined by the kind used in mixing with the cow's milk. In some parts of our country the milk is far richer than in others and this must be taken into account when diluting. If there is no gain or even insufficient gain in the baby's weight, find out the cause at once, as a loss in weight may mean the loss of a baby. Consult your physician at the first signs of failure to gain.

# The Million Dollar Doll

By C. N. and A. M. Williamson
*Authors of "The Lightning Conductor"*

(Continued from Yesterday.)

**WHO'S WHO IN THE STORY**

**Teresa Desmond** (Terry), a beautiful imaginative child who believes in fairies and worships

**Juliet Divine**, the stage name of her half-sister. She rides in a gorgeous car and talks of a millionaire.

**Terrence Desmond**, their father, quick-tempered and unreliable, was formerly a caretaker of a Long Island estate. Forced to leave the estate through an escapade of Terry's he opens a roadhouse called The Blue Moon, with money advanced to him by

**Tom Perrin**, a prosperous friend of Julia's.

**Mary Desmond**, Terry's mother and Julia's stepmother, fears disgrace in the latters' career.

**Mrs. Peter Parmalee**, owns the house, Silverwood, of which Desmond was formerly caretaker.

**Betty. Sheen**, her spoiled young granddaughter, whose rudeness to Terry, at Silverwood, the latter will never forget, is engaged to

**Miles Sheridan**, a handsome, likable young chap. His car breaks down at the door of The Blue Moon, and he meets Terry. Delighted with the child's charm and anxious to atone for his fiancee's past rudeness, supplies the wherewithal to send Terry to a Convent for next seven years.

While at the Convent, Terry receives word that her Mother has died.

Returning to the Blue Moon, Terry is installed as a cashier, which position she loathes.

Eustace Nazlo, a wealthy patron of the Blue Moon is impressed by Terry's resemblance to Juliet Divine whom he refers to as the Million Dollar Dooll.

Upon Nazlo's invitation to go driving, Terry confesses she has never been in an automobile.

Terry is horrified to learn that her father counts on her marrying Nazlo and for her the pleasure of the ride is already spoiled.

### CHAPTER XII

**Beauty and the Beast**

Even as she stood there, Nazlo waved a hand and sprang out of the limousine, coming toward her.

It was too late for Terry to run. There would be too awful a row with Father afterwards. Besides, what Father had said wasn't Mr. Nazlo's fault.

"You shall have your daughter back by ten or eleven o'clock—good little girls' bed-time," the Shoe King condescended to the roadside-innkeeper, as he motioned the chauffeur away, and tenderly tucked a light dust-rug round Terry's knees.

"Just an early dinner somewhere—then home. That's the programme for a convent-maid, what?"

"Yes, that's the programme," Desmond echoed.

The car began to glide smoothly away. He watched it, scratched his chin, then slowly turned and went into the house, whistling under his breath.

"Where would you like to have dinner?" Nazlo asked

Terry tried not to be self-conscious; she could not meet the deepest, yellows grey eyes, which had a devouring light in them, like a flame. If she did meet them, they would hold hers, she feared.

Nervously she looked out of the window, and said that she knew nothine about places where people dined.

Nazlo described two or three on Long Island, resorts which might be suitable. "If it were late September instead of late August, I'd suggest somewhere in New York," he said, "but it's hot in the city."

Instantly the girl forgot her troubles. "Oh," she exclaimed, gazing up like a child, "would you take me to New York? I've never been there."

In his amazement Nazlo ceased the hypnotic eye-work which was his specialty. "Never been to New York?" he echoed. "That's a joke, isn't it?"

"No, indeed it isn t," Terry confessed. "Truly, I've never been. I've lived always on Long Island, at home and at the Convent. I'd give anything to see New York."

Thoughts flashed through her head. Perhaps she could persuade Mr. Nazlo to take her up Riverside Drive. Then she could pass the house where Julia lived.

"You'd give 'anything,' would you?" he echoed in a petting tone, as if she were a little girl. "That's a generous offer Might be dangerous with some men"—(he saw her face change)—"but not with me.

"Of course you shall 'see New York.' What I want is to please you, fair Dapline."

"How do you call me 'Daphne?'"

she ventured.

"I thought you were so well up in Greek mythology"

"Oh Daphne was a nymph. She turned into a tree."

"Go up head again A God tried to make love to her, so she turned into a tree to protect herself. I believe that's what you'd try to do in her place. You've got that—nymph air. But a wise god would hypnotize you to fall in love with him. It would be a shame for a pretty girl like you to turn into a tree."

Again the magnetic look Terry avoided it. Something within her advised that she'd better think of an excuse and ask to go home; a headache—anything. But the temptation to see New York and Julia's home was too strong.

Besides, Mr. Nazlo was only talking about mythology. He was interested in it because he was Greek.

"I don't want to turn into a tree," she said, blushing. "Would we have time to go up Riverside Drive before dinner?"

"We've got all the time there is," Nazlo replied. "Why do you want to see Riverside Drive? Have you got friends there?"

"I—I've heard about the Grant Monument," Terry saved herself.

Nazlo laughed. "What a little schoolchild it is Interested in history Well, I'll be good. Instead of playing Apollo to your Daphne and beating him at his game—which I bet I could do—I'll personally conduct a private tour of "Seeing New York".

"That is, I will, if you'll let me arrange every detail on the programme for the rest of the evening. Will you?"

"I—think so," agreed Terry.

Nazlo seemed satisfied, and made himself charming, or so it seemed to the girl. He told her things about the road, and pointed out objects of interest in the landscape.

Her surprise at the great bridge, and at the towering skyscrapers of New York which turned streets into mountain canyons, enchanted him. He had met a number of young women who behaved like children, but never a girl of seventeen who was at heart a child. Her beauty, her refinement of manner, and her ignorance of life made a rare combination almost too good to be true.

Yet it was true. And Nazlo found it intoxicating. He'd meant to keep his head through this evening, but as he watched his companion, so shy, yet so trusting, he wasn't quite sure whether he could do it.

At Terry's request, the car slowed down along Riverside Drive. She gazed out of the window, bending forward. Every one of the big, handsome houses fascinated her. Now and then she asked questions.

The back of the girl's head was exquisite: the bright copper-red hair pressed down by the simple toque; the three or four shining, childish ringlets that had twisted themselves out of the mass just at the nape of the white neck. Nazlo resisted temptation until after the Grant Monument had been inspected, and the car had nearly traversed the length of Riverside Drive, on the return journey.

Then, when the girl bade him look at some house which struck her fancy, and he leaned towards her, the impulse tingled to an electric shock. He belted the girl's waist with an arm, drew her back and kissed her on what—as a student of French—he called the "nuque."—a lingering kiss.

(To be Continued.)

## ANOTHER VENUS ARISES.

Miss Eugenia Gilbert, titian-haired Los Angeles beauty, received $4000 as a compliment money could not buy when a male movie star, a director and a sculptor pronounced her measurements, profile, and complexion nearly perfect during the big beauty contest held recently on the coast.

## QUIZ CORNER

**FORT NIAGARA.**

**Q—When and by whom was Fort Niagara taken?**

A—On July 24, 1759 while Wolfe was fighting at Quebec, Sir William Johnson was doing more than any other one man to keep the French from the interior, and their Indian allies from going to Montcalm's help. On this date he defeated a large French force, and the next day took Fort Niagara. Johnson was an Irish boy of Dutch descent, who came to America, settling in the Mohawk valley as a storekeeper; and so winning the friendship of the Indians by his absolute honesty as well as business smartness that the Mohawks adopted him; and he married Molly Brant, sister of the famous Chief Joseph.

**DRUNKENNESS IN CANADA.**

**Q—To what extent does drunkenness exist in Canada base on convictions?**

A—The criminal statistics for 1922 issued by the Census Bureau, reports a general decrease in drunkenness, based on convictions for the same, viz: 34,362 in 1921 and 25,048 in 1922. Also, convictions for offences against liquor acts fell from 10,460 in 1921 to 8,579 in 1922 although convictions for illicit stills rose from 220 in 1921 to 643 in 1922.

**BLACK BROADCLOTH.**

A coat of black broadcloth with reveres and cuffs of braided white flannel has three bias folds across the front.

## CROP REPORTS

The following is a summary of returns made by the Agricultural Representatives to the Ontario Department of Agriculture:

The more or less dry pastures of the last few weeks have told against the production of milk, which has fallen off perceptibly recently. Prices for dairy products, however, are holding up relatively well.

The dry weather also has hardened the soil, so that in many cases, the plowing of clay land with horses is very difficult, and that the areas of fall wheat sown this year may be considerably restricted. Those who have tractors are considered fortunate so far as this work is concerned.

The cutting of oats has begun in several counties. Taken as a whole this crop is likely to turn out somewhat lighter in yield and in weight of grain than in an average year, and also will be shorter in straw.

Corn, which was very backward early in the season has done better during the recent warm spell, but like all remaining field crops would be much the better for rain.

Timiskaming reports local farmers as saying that the general results of harvesting will be perhaps the best they have had since coming into the district.

Alsike seed is selling at $5.50 a bushel in Peel.

Victoria: Reports of alsike threshing so far would indicate a small yield between five and eight bushels per acre. The seed is a little small, but otherwise a fairly good sample.

Grey: Large quantities of alfalfa hay were harvested in some districts. An enquiry was received from a Co-operative Company in Pennsylvania recently.

Brant: While in: Onondaga district recently I inspected a number of alsike and alfalfa fields. The early alfalfa blossoms have filled well, but the later blossoms are not carrying much seed owing to the dry weather blighting the flowers. Alsike is running from four to five bushels per acre, with some fields running even higher, but that seems to be about the average of fields so far threshed.

Victoria: Some old meadows which are badly pested with Canada Fleabane and Sow Thistle are being ploughed up and cultivated in an effort to rid the land of weeds.

Timiskaming: There have been a great many barns going up throughout the fire area, many of which have been financed through the Agricultural Development Board. We consider this a real sign of faith in the District, and progress on the part of the individual.

Farm laborers are as hard as ever to procure, although Middlesex has been able to place a number of men during the week.

Grey: Considerable live stock went out this week from the various loading centres. Hogs were quoted at $8.60 f.o.b. However, by far the greater percentage is shipped through local Shipping Clubs which method seems gaining rapidly in popularity in so far as hog selling is concerned since the hog grading regulations came into effect. A large shipment of selected lambs sold for $13.50 to $14 on Tuesday on the Toronto market.

Lanark: A buyer bought sixty-five young grass-fed cattle at Lanark village on day last week.

Timiskaming: During the past week, the U.F.O. have sent in several car-loads of young heifers to be distributed at a very nominal cost among the fire sufferers of the District. This stuff appears to be mostly of the grade short-horn type. Horses are still in very good demand, and are commanding a good price.

Carelton: More light hogs are going to the market now. Out of two decks of 117 shipped from a shipping point in this country last week, there were 31 selects, 48 thick smooths, 34 heavies and 35 shop hogs. As with this shipment, it is noticeable that there is a smaller percentage of heavier but rather a heavy run of light hogs.

Huron: Live stock shipments appear to have been fairly large in this section during the past week. A shipment of 134 hogs from the local station were graded 105 selects.

Oxford: The Egg Marketing Association handled about seven thousand dozen this week, an increase over last week. Local stores are buying at twenty cents today, while Co-operative paid 24½c for extras last week and will pay 27c this week. The average for good lots will net the farmer about ½ to 1% under the top price.

**BEADED FROCKS.**

Beaded frocks in shaded tones are very lovely, particularly one that is pale pink at the top and grades down to a rich rose at the feet.

## ACTION URGENT TO SAVE PEAT INVESTMENT

Unless action is taken, and taken promptly, we, the people of Canada will lose, quite unnecessarily, the benefit of the $300,000 invested in the peat experiments during the last four years. This money has been expended wisely, in a well conceived and cleverly executed series of experiments designed to develop a mechanism that will convert raw peat, containing only 12 per cent. combustible matter, into a high-grade fuel. The engineers directly concerned are satisfied that they have developed a commercially feasible process, and the officers of the Departments of Mines in Toronto and Ottawa are likewise convinced that cheap peat fuel is now available, if we will take the pains to make it. The general public are still, however, almost completely unaware of the truth about the present situation of peat fuel manufacture, and investors still look upon the demonstrated facts and figures as "too good to be true."

"While there may be some doubts as to the result achieved (by the Peat Committee), your Committee is of the opinion that the moneys expended were justified, and that the Governments interested should consider the advisability of making still further efforts to more fully demonstrate the feasibility or non-feasibility of producing a suitable peat fuel for domestic or industrial purposes, which will compete successfully with other fuels now in use." This is the conclusion of the Senate Committee on Fuel Supply, contained in its final report made on June 25th. The Peat Committee and its work have had much active opposition and numerous detractors, and their evidence has resulted in the Senate Committee's mild expression of doubt. Their conclusion is without doubt—that the work should be carried on to a final conclusion.

The Dominion Fuel Board, with full and intimate knowledge of the case, makes the following statement in its interim report: "Too little attention has been directed to the importance of the peat resources Canada possesses. These are very large and strategically situated in Ontario and Quebec where coal is lacking. Experiments conducted by the Dominion Government, and latterly by the Dominion and Ontario governments acting together, at Alfred, Ontario, have produced a high-grade auxiliary fuel. The process evolved is a simple one, consisting of the reduction of the moisture in the raw peat by drying by sun and wind. The Board is of the opinion that peat should be utilized to supply a part of the fuel needs of central Canada, and if the results accomplished last year at Alfred are not sufficient to induce private capital to engage in the production of this fuel, further encouragement should be given the industry by the governments concerned." There is no mistaking the tenor of this statement; the Fuel Board is convinced that the experiments at Alfred have been fully successful, and recommends that further public funds be expended in order to convince the public of the fact.

Last summer 5,000 tons of excellent fuel was made available at Alfred. This summer at least 15,000 tons should have been made there. Through a series of inexcusable blunders the plant is idle and we shall not get a pound of peat. The responsibility for the bungling is mostly laid to the account of certain members of the late Ontario Government, and need not be discussed here. To retrieve the situation, prompt and decisive action is required on the part of the present Ontario government.

The case of peat fuel as it stands today is briefly as follows: The work of the Peat Committee has apparently been insufficient to induce private capital to invest in a commercial plant, though to the initiated, the commercial feasibility of the process has been demonstrated conclusively. The co-operative arrangement with the Ontario government once concluded, the Federal Department of Mines cannot logically undertake to aid further, at the expense of the whole Dominion, either of the only two provinces concerned. It therefore devolves upon the provincial governments of Ontario and Quebec to take action. The Quebec government has offered a bounty, at a rate still to be determined, for peat fuel made in the province. The Ontario Government has done nothing to protect its investment.

The idle peat plant at Alfred, Ontario, can be had for the asking by anyone with the means and a bona fide intention to operate it; a recent order-in-council says so. It is worth $50,000 as it stands, and a moderate sum will change it from the cumbersome steam-driven mechanism it is at present, to the electrically driven plant the Peat Committee recommend for commercial operation. This plant cannot be moved economically to a bog in Quebec, where it could earn a bounty. If it is to be operated during the season of 1924 active steps must be taken before the snow flies to get it ready.

If private capital should fail to meet this need within the next few weeks, it is clearly incumbent upon the Ontario Government to fill the breach. Under the impulse of war time necessity a Conservative government undertook the experiment. During the last days of the succeeding government, the effort was allowed to lapse. The newly elected Conservative government has protested a keen interest in the mining industry. Here is a chance for it to fulfil these professions in practice, and to complete the task begun in 1919 with the personal support of the present Premier.—"Canadian Mining Journal."

**STRIPES FASHIONABLE.**

Stripes are very fashionable, both vertical and horizontal. In knitted wools and silks and in sport materials there is much evidence of their popularity.


FAIRY SOAP
HELPS THE BODY BREATHE
Its mild lather refreshes and clears the pores enabling them to discharge impurities and carry oxygen to the blood as nature intends.
MADE IN CANADA
THE E. B. EDDY COMPANY LIMITED HULL MONTREAL
FAIRY

Men Like It For Toilet and Bath



Get far more wear from dainty garments

It isn't because they're so fragile that your crepe garments, fine silks, and laces wear out quickly.

It's the injurious things contained in ordinary laundry soaps.

You can get far more wear from the sheerest, daintiest things you own—by laundering them this way:

Use snowy-white, crinkly PALMOLIVE PRINCESS SOAP FLAKES. Nothing but purest soap. A great foam of suds that gently dissolves all dirt and soil—but never injures the filmiest fabric. And if anything it really brightens and renews delicate colors.

Being pure soap—nothing else—they go farther and clean more thoroughly. That makes them actually economical for use in the washing machine, for all laundering, and for all household purposes in fact.

Your dealer has them in handy one-pound packages and in bags. Do get some—if only to try—today.

THE PALMOLIVE COMPANY OF CANADA, Limited
Montreal, Toronto, Winnipeg,

PALMOLIVE
PRINCESS SOAP FLAKES
*Made in Canada*
For finest Silks, or coarsest Woolens



CHESLER'S

BARGAIN DAY
SATURDAY and all Next Week

**CANTON CREPE DRESSES AT $13.50**
15 only Canton Crepe Dresses in several good styles to choose from. Sizes 16 to 38. Regular up to $30.00. To clear at only..... **$13.50**

**CANTON CREPE DRESSES (STOUTS), $19.95**
10 only large size Canton Crepe Dresses in navy or black. Three of the most popular styles. Sizes 40 to 44. Regular to $45.00. On Sale, only..... **$19.95**

**NEW FALL BURBERRY COATS AT $13.95**
25 new Fall Burberry Coats, made of heavy all-wool Bradbury cloth, with check back, in three of the best fall shades. Many styles to choose from. Trimmed with leather buttons. Sizes 36 to 42. Fall weight. One month from now you will buy them at $25.00. Sale price now, only..... **$13.95**

**SHOE DEPT. BARGAINS**
125 pairs Women's Patent Leather Shoes in 1 or 2-strap style. Walking heels. All sizes. Regular up to $5.50. On Sale while they last, only, pair. **$2.98**

**SUEDE SHOES, $5.50**
A new lot of Ladies Shoes just received. Made on the newest lasts, of finest quality suede. Colors are grey, brown or black. Either oxford or strap. All Cuban heels. Sizes 2½ to 7. Regular $7.50. Sale price..... **$5.50**

**CHILDREN'S SHOES ON SALE AT 98c**
200 pairs Children's Shoes in all styles and sizes. Regular up to $2.75. While they last, only, pair..... **98c**

**HOLEPROOF SILK HOSE, 98c**
20 dozen Holeproof Heavy Silk Hose in black or colored, with ribbed top. Guaranteed perfect. All sizes to 10½. Regular $1.75. On Sale, only, pair..... **98c**

**SILK HOSE AT 49c**
25 dozen Women's Fibre Silk Hose, guaranteed perfect, in black, brown, grey and champayne. All sizes. Regular $1.00. One Week Sale, only..... **49c**

**ITALIAN SILK HOSE, 39c**
50 dozen Silk Lisle Hose, Italian brand, in black, brown, white or navy. All sizes and perfect. On Sale, pair. **39c**

**SILK THREAD HOSE, WHITE WITH BLACK CLOCK, AT $1.25**
10 dozen Pure Silk White Hose, trimmed with black clocks. Sizes 8½ to 10. Regular $2.00. One week special, pair..... **$1.25**

**CHILDREN'S FANCY SOCKS, 35c**
25 dozen Children's Socks in the new shades, such as rose, cadet, peach and red. All sizes in every shade. Regular 75c. One week special..... **35c**

**..IDDIES' FANCY SOCKS AT 25c**
25 dozen Children's Fine Lisle Socks in white, trimmed with blue or pink. Sizes 4 to 8. Regular 50c. One week special, only, pair..... **25c**

**WOMEN'S SILK HOSE AT 75c**
20 dozen Women's Silk Hose in drop-stitch style, made by the "Monarch Knit." All shades and sizes. Guaranteed perfect. Regular $1.25. One week special, pair..... **75c**

**WOMEN'S LISLE HOSE, WITH CLOCKS, AT 49c**
25 Dozen Lisle Hose, trimmed with fancy clocks, in Black, Brown, or Grey. All sizes. Guaranteed perfect. Regular $1.00. One week special, pair..... **49c**

**CHILDREN'S FINE VESTS AT 19c**
75 dozen Children's Summer Vests, with or without sleeves. Sizes 2 to 14 years. Regular up to 39c. On Sale while they last at, only..... **19c**

**WOMEN'S BLOOMERS ON SALE AT 49c**
"Oxford Brand" Bloomers with double gusset. Extra full sizes. Made of very fine lisle yarn. 10 shades to choose from. Regular 75c value. One week special at..... **49c**

**WOMEN'S SUMMER VESTS ON SALE AT 25c**
50 dozen Women's Vests, made of a fine quality lisle thread, in "Cumfy Cut," opera, short or no sleeve style. Regular up to 75c. On Sale..... **25c**

**GIRLS' PINK BLOOMERS ONLY 25c**
10 Doz. only Girls' Pink Knitted Bloomers. Sizes 12 to 16. One week special, only..... **25c**

**SILK LISLE VESTS AT 49c**
50 dozen Silk Lisle Vests in white or pink. Many styles to choose from. Regular up to $1.25. One Week Sale, your choice for, only..... **49c**

**LISLE VESTS ON SALE AT 35c**
Women's Summer Weight Vests in opera style, with silk strap. Regular 60c. On Sale for 1 week at only..... **35c**

**$2.50 CORSETS ON SALE AT $1.50**
10 Dozen Pink Corsets, in a medium bust; best English Coutil, with elastic top. Sizes up to 28. Reg. $2.50. On Sale for one week at, pair..... **$1.50**

**NEW NIGHTGOWNS ON SALE at 98c**
5 lovely styles to choose from, in white or pink nainsook. Long or short sleeves. These Gowns were sold regularly up to $2.75. One week special, your choice for..... **98c**

**WOMEN'S PRINCESS SLIPS AT $1.25**
10 dozen White Fine Nainsook Princess Slips in two new styles. Trimmed with lace and ribbon. On Sale for, only..... **$1.25**

**$2.00 CORSETS AT 98c**
20.. pairs of Pink Corsets, D. & A. make, guaranteed, in three of the best styles to choose from. All sizes to 30. Regular $2.00. On Sale while they last at, only..... **98c**

**SATIN BRASSIERES AT 49c**
Pink Silk-Faced Satin Brassieres with elastic. Sizes 32 to 38. Regular $1.00. On Sale, only..... **49c**

**BRASSIERES ON SALE AT 39c**
50 dozen Brassieres just in. Five new styles. Made of fancy figured silkoline. Sizes 32 to 40. Regular up to 85c. On Sale now, only..... **39c**

CHESLER'S
392 George Street
Successor to Elliot's

# 1834 THE ANNIVERSARY SALE 1923

## Presents a Host of Special Savings For Saturday and Saturday Night

RICHARD HALL & SON LIMITED

EXACTLY three more weeks before the end of this important sale event and we're going to make every day hum with active selling. Values attract every time. That's why this is designated as the busy store.

RICHARD HALL & SON

## Saturday Staple Specials

**'Druro' Shirting**

Guaranteed not to fade in either laundering or in the sun. In an assortment of dainty stripes. Saturday Sale price, per yard..... **49c**

**Flemish Ratine**

In colors of fawn, tan, negro, Copen, and Nile green. An extra good weight and 36 inches wide. Saturday Sale price, yard, **79c**

FULL BLEACHED

**English Sheeting**

AUGUST SALE PRICE, 59c YARD

Firmly woven quality, round even thread, strong and durable, 72 inches wide. August Sale price, yard..... **59c**

36-INCH

**White Nainsook**

SATURDAY, 19c PER YARD

A quality which will give excellent wear, and specially reduced for Saturday, yard, **19c**

"PRUE" BRAND

**Prints**

36 inches wide. An excellent quality in a wide range of light and dark colorings. August Anniversary Sale price, yard, **19c**

IRISH LINEN

**Table Damask**

AUGUST ANNIVERSARY, $1.59 YARD

A superior quality in a choice range of patterns to select from, 72 inches wide. A very special price for Anniversary Saturday, yard..... **$1.59**

SPECIAL SATURDAY SALE OF

**Flannelette Blankets**

FULL DOUBLE BED SIZE—SALE PRICE, $2.79 PER PAIR

"Arctic" brand, soft, downy Blankets with blue and pink stripe borders. 12/4 size—72 x 84 inches. Staple Dept., Main Floor, per pair..... **$2.79**

## Dress Goods and Silks Dept.

SATURDAY ONE-DAY SALE OF

**Colored Flannels**

Such colors as navy blue, Copen., jade, Nile, henna, citron, rose, scarlet and pumpkin yellow. May be had 54 inches wide, and very specially priced at, per yard..... **$1.95**

ANNIVERSARY SALE OF BLACK

**Paillette Silk**

AT $1.88 PER YARD

You will agree with us that you have never seen as good a quality for less than $2.75 per yard. It is a rich heavy weight and all pure silk. 35 inches wide. Per yard..... **$1.88**

AUGUST ANNIVERSARY SALE OF

**All Wool Serge**

AT 75c PER YARD

An extra fine quality, 40 inches wide, and in colors of black, navy, Belgium, sand, tan, negro, henna and rose. Saturday Sale, per yard..... **75c**

MEN'S LINEN

**Handkerchiefs**

An extra fine quality of pure Irish linen. Your choice of ⅛ or ¼-inch hemstitched hem. Regularly sold at 45c each. Saturday Anniversary special, each, **29c**

WOMEN'S FANCY COLORED

**Handkerchiefs**

Fine Swiss mull, in the season's latest colorings to match summer dresses. Finished with embroidered corners and hemstitched hems. Regular 20c each. 2 for Saturday..... **25c**

WOMEN'S "NUMODE"

**Satin Brassieres**

SATURDAY, 59c EACH

Special line, made of pink satin, bandeau style, strap shoulders. Sizes from 32 to 40. To be found in the Rummage Dept. or on the Main Floor, each, **59c**

SPECIAL SALE OF WOMEN'S

**Hand Bags and Beauty Boxes**

AT $1.25

Completely fitted with vanity mirror, coin purse, etc. Black and brown leathers in the assortment. Regularly sold to $3.50. Sale price..... **$1.25**

## Saturday is a big day in the Ready-to-Wear Department.

*EVERY SUMMER DRESS IS REDUCED FOR QUICK CLEARANCE and that means wonderful bargains. You will find exceptionally smart styles in dainty summer materials. Sizes for women or misses. We list a few of the many dress bargains to be found to-morrow.*

**One Only**

Silk Gingham Dress in yellow, white and black check combination. Loose side panels. Ribbon and embroidery trimmed. Size 18 years. Regularly sold at $15.00. Saturday Sale price..... **$9.50**

**One Only**

Dress of old rose silk crepe in raised stripe effect. A long front panel. Cream Val. lace and black moire silk ribbon complete the trimmings. It is in size 20. Sold regularly at $19.00. Saturday Sale price..... **$12.90**

**A Nile Green Voile**

With embroidered checks in red and white. Smart side tie and handkerchief collar. It is an up-to-the-minute model. Size 18. Regular $22.50. Priced for Saturday at..... **$15.90**

**Another Model**

Is in soft moss green in novelty voile. Loose side panel, pearl buttons, fancy braid and ribbon form the trimmings, making the Dress very smart and exclusive. Size 16. Regular $17.50. Saturday Sale price..... **$11.75**

**$2.35**

THE BIGGEST DRESS SALE OF THE SUMMER SEASON TOMORROW, SATURDAY—A PURCHASE OF GOOD QUALITY

**Gingham & Percale Dresses**

Combined with a number of Dresses from our own stock, making about 50 Dresses in all, in all sizes 16 up to 36. A good collection of neat styles for house, verandah, cottage or street wear. Your choice for a brisk Dress Sale starting Saturday morning at 9 o'clock..... **$2.35**

**$2.35**

**A Very Smart Style Dress**

Of grey voile, with black applique and green embroidery work. Handkerchief collar and long ribbon streamers. Size 18 years. Regular $22.50. Very moderately priced for Saturday at..... **$15.90**

**For the Woman Who Wears**

Size 42 and desires a Black and White Dress there is one particularly smart of sheer voile, black, with all-over King Tut pattern in white. Black streamers and panel effects of voile are particularly suitable to the Dress. Regularly sold at $15.00. Saturday's Sale price..... **$9.50**

**In Size 38**

There is a particularly attractive Dress in navy blue dotted Swiss. Straight-line effect, with white hemstitched collar and cuffs and white crochet button trimmed. Regular $13.50. Saturday Sale price..... **$8.90**

**A Very Smart Model**

In orchid voile, with hand-drawn work, slip-stitch embroidery and pin tuck trimming. Size 18. Regular $13.90. Wonderful value at the Sale price of..... **$8.90**

AN OPPORTUNITY TO PURCHASE A

**White Flannel Skirt**

AT A BIG SAVING

The regular price of these Skirts is $12.90, and you may have your choice of several pleated or plain styles. Novelty trimmed. Guaranteed shrunk flannel used in their make-up. The Saturday August Sale price is..... **$7.90**

BLACK MERCERIZED SATEEN

**Rompers and Knitted Dresses**

FOR CHILDREN, 2 TO 6 YEARS
SELL ON SATURDAY AT $1.59.

The regular values are $2.00 and $2.25. Very smartly trimmed and worked with coloured embroidered designs. Nothing as serviceable for all outdoor wear, and certainly nothing more attractive ..... For Sale on Saturday at ..... **$1.59**

ONE-HOUR SALE SATURDAY MORNING, 9 TO 10 O'CLOCK
COTTON GOODS DEPT., MAIN FLOOR
A GOOD QUALITY 34-INCH

**Unbleached Cotton**

10c YARD

Not more than 10 yards to a customer and no 'phone orders accepted. Please note that this price is for one hour only. We have just enough for an hour's brisk selling, and, of course, the price will mean a rush response. Saturday morning for one hour, yard..... **10c**

## Three Specials From The Hosiery Department

**Women's Lisle Stockings**

A real value is to be had in this particular line of Hose. They are first qualities of substandards in a fine mercerized lisle. Colors of black and brown. All sizes may be had at the extremely low price of, per pair..... **39c**

CHILDREN'S ROLL TOP

**Sox & Stockings**

ARE ESPECIALLY PRICED AT 29c PAIR

And there is for your selection the season's most fashionable styles and colorings. In sizes up to 9½. Regular values up to 75c. Per pair..... **29c**

WOMEN'S BLACK

**Silk Stockings**

ANNIVERSARY SPECIAL, 59c PER PAIR

Perfect qualities of Perrin-Kayser Pure Thread Silk Hose, with lisle garter band, full fashioned, seam backs, in black only. All sizes. Anniversary special Saturday, per pair..... **59c**

## Astounding Values In The Home Furnishings

THREE ONLY SIMMONS' SPECIAL STEEL

**Bed-Outfits**

ANNIVERSRY SPECIAL SATURDAY, $27.50

The regular value of these Bed Outfits is $39.40 each. The Bed has square steel continuous posts and heavy fillers, finished in walnut. Guaranteed Springs and Pure Sanitary Mattress. Three only left of these famous Simmons' specials for Saturday, complete..... **$27.50**

SOLID OAK

**Chair and Rocker**

ANNIVERSARY SPECIAL SATURDAY, $11.65 EACH

They have spring seats and backs and seats are covered in strong good looking tapestry covering. Anniversary special Saturday, each..... **$11.65**

BETTER QUALITY,

**4 Yards Wide Linoleum**

ANNIVERSARY SPECIAL SATURDAY, $1.18 SQ. YARD

They are all thoroughly seasoned and exceedingly choice designs and colorings to choose from. Made of ground cork on a canvas back. Extra heavy, good wearing quality. Anniversary special Saturday, square yard..... **$1.18**

MAHOGANY AND WALNUT (STAINED BIRCH)

**Centre Tables**

ANNIVERSARY SPECIAL SATURDAY, $5.85 EACH

Regular value, $7.50 and $8.00. For one day only, Saturday. You have choice of Oblong and Round Tables in mahogany or walnut finish at this low price, each..... **$5.85**

**Chintz for Draperies and Covering Furniture**

REGULAR VALUES, 50c TO $1.10 YARD—ANNIVERSARY SALE SPECIAL SATURDAY, 39c YARD

Some exceedingly choice designs and the new bright colorings in the lot for one whole day Saturday, from 8.30 a.m. to 9.30 p.m. You can pick and choose any at this exceedingly low price Saturday, yard..... **39c**

**White Spot Curtain Marquisette**

ANNIVERSARY SPECIAL ALL DAY SATURDAY, FROM 8.30 A.M. TO 9.30 P.M., 39c YARD

Better buy a good supply at this low price, for it's not at all likely you'll have such an opportunity to buy this quality at such a very low price again, yard..... **39c**

## AUGUST ANNIVERSARY RUMMAGE DEPARTMENT SPECIALS

MEN'S NAVY DRILL

**Work Shirts**

Perfect workmanship, fit and wearing qualities make these Shirts one of the best on the market. Soft collar and cuffs and pocket attached. All sizes. Saturday Sale price, each..... **$1.45**

CHILDREN'S SUMMER

**Vests**

SATURDAY, 17c EACH, 3 FOR 50c

Sizes from 3 to 10 years. Second qualities, in fine lisle thread, plain and rib weaves, crochet edge trim. Saturday, each..... **17c**

VERY SPECIAL PRICE IN MEN'S KHAKI AND WHITE

**Duck Trousers**

18 PAIRS ONLY TO CLEAR AT THE SALE PRICE OF

**$1.69**

PER PAIR

An assortment of all sizes. Perfectly made in excellent quality duck. All sizes for men.

MEN'S BALBRIGGAN

**Combinations**

Perfect qualities, short sleeves and ankle length. Sizes 34 to 38. Rummage Dept. Saturday..... **98c**

**Men's Cotton Sox**

Firmly woven in fine elastic weave, ribbed tops, seamless, double heel and toe, in black only. All sizes. Rummage Dept., per pair..... **19c**

¾-INCH BLACK

**Garter Elastic**

Regular 15c quality. Rummage Dept. Saturday, yard..... **7c**

THE RUMMAGE DEPARTMENT EXTRA SPECIAL FOR SATURDAY
1,000 YARDS 40-INCH

**Unbleached Cotton**

19c YARD

A repeat shipment of the same grand quality, even thread Cotton that we placed on Sale the last Saturday in July. To those who secured a supply at that time we've only to state that this is the same Cotton; and to those of our customers who missed the first chance we say come tomorrow sure, for the Cotton is a great bargain at, yard..... **19c**

We reserve the right to limit the quantity sold to any one customer.

WOMEN'S NAINSOOK

**Corset Covers and Camisoles**

REGULAR 50c, SATURDAY SALE PRICE 29c

A clearance price on a purchase of 15 dozen. All are daintily trimmed with lace, insertion, embroidery and ribbon. Strap and point shoulder styles. Saturday Sale price.... **29c**

WOMEN'S BALBRIGGAN

**Bloomers**

SATURDAY, 25c PAIR

They are perfect qualities. Specially purchased for a Rummage Dept. leader during the Anniversary Sale. They are well made with elastic waist and knee bands. Pink only. Saturday, per pair..... **25c**

68-INCH JACQUERED TABLE

**Damask**

SPECIALLY PRICED AT

**89c**

PER YARD

An excellent quality, with a rich satin finish. A 4-inch jacquered border, in colors of pink and blue, finishes the sides. A Rummage Dept. leader for Saturday.

CHILDREN'S

**Colored Sox**

SATURDAY, 19c PER PAIR

Fine quality of lisle, in plain colors of pink, white, brown, yellow, sky and romper blue, or plain white with colored stripes of blue and brown. Sizes from 4 to 8. Regular 30c value. Saturday, pair..... **19c**

ANOTHER SALE OF

**Boudoir Caps**

RUMMAGE DEPT., 19c EACH

There are several dainty styles to select from in nets, floral muslin, Swiss muslin, crepes and voiles, with trimmings of lace, insertion and ribbon. Showing suitable colorings. Regularly worth up to 50c each. Specially reduced for a Saturday special, each..... **19c**

**Store Hours Saturday**
**Opens 9.00 a.m.**
**Closes 9.30 p.m.**

# The Cressman Company, Ltd.

## Announce AUGUST SALES

**Try Our Dainty Mid-day Lunch in Our Cool and Refreshing Tea Room for 50c**

### *Ladies' All Linen Novelty Colored Handkerchiefs, 19c*
### 3 for 50c

Of course, you want more than one of these 'Kerchiefs to match every frock, and you can have them, too, regardless of shade, for colors we have them all. You'll find them in solid colors, or if you prefer white centres with colored borders. We would remind you that they are absolutely all-linen.

**STREET FLOOR, 4TH CIRCLE.**

**AUGUST is the shopper's red-letter month. It is replete with sale events so exceptional in point of values offered and so comprehensive in scope that they present an opportunity to meet not only immediate home and apparel needs, but also future ones with great economy.**

***TUB FROCKS FURNITURE FOOTWEAR***
***MEN'S WEAR HOSIERY SUMMER HATS***

### *"Niagara Maid" Pure Thread Silk Hose, $1.48 Pair*

Many thousands of Canadian women wear "Niagara Maid" Hose and find them satisfactory, hence this brand new shipment. They are made of pure silk thread, and come in colors of black, brown, white and grey, with a complete range of sizes in each color.

**STREET FLOOR.**

## *Voile and Ratine Frocks*

There's more than enough summer weather coming in which to enjoy the charming Dresses of voile and ratine. Refreshingly dainty they are, too, with a pleasing distinctiveness that is exceedingly practical. There are a host of styles to choose from, with lace, embroidery and ribbon trimmings.

***GROUP 1---$9.95***

Voiles, plain and figured, with a few ratines.

***GROUP 2---$6.95***

Ratine and voile, in colors of honeydew, mauve, yellow, French blue, pink, rose and green. In this group early buyers will find a few Frocks of the gingham variety in an assortment of styles.

**SECOND FLOOR**

### *Voile and Ratine Wash Dresses*

In two groups you will find them, and every one desirable in styles and colors to please the woman of most exacting tastes.

***GROUP 1—Priced at $9.50***

There are about one dozen in this lot. Excellent quality voile and ratine. Trimmed with organdie, lace and hemstitching. Such agreeable shades as black and white, navy, fire-fly, almond, green, blue, tangerine and mauve.

***GROUP 2—Priced at $6.50***

Ratine Voiles, trimmed with lace edged ruffles, tuckings, insertions and pipings, with a comprehensive range of colors from which to choose.

**REDFERN STORE**

**ABOUT THIRTY DOZEN**

### *Ladies' Extra Fine Quality Undervests, 47c, 3 for $1.35*

This comprises a small mill clearaway lot of season's overmakes, sample garments and a great number of first quality garments. There are plain and lace trimmed styles in qualities that would sell regularly up to 90c. This you will see for yourself when you see them at 9 o'clock Saturday morning.

### *Imported English Cord Shirtings 49c Yard*

You'll find this a regular shirting fabric, but nevertheless just the thing for ladies' house dresses and boys' blouses. We can guarantee the colors fast and the durability of this excellent fabric is a foregone conclusion. White grounds with attractive new striped patterns in blue, black and mauve. There are only eight pieces, so you will no doubt be down early. Width 31 inches.

**STREET FLOOR.**

### *Imported Voiles 79c Yard*

This is a grouping of values formerly up to $1.50 a yard. Naturally at this season of the year the lines are somewhat broken, but nevertheless you will find an excellent assortment of plain colors, fancy checks and light and dark colored patterns. The width is 38 inches.

**STREET FLOOR, REAR ARCADE.**

### *Large Size Colored Bath Towels 43c Each*

Just five dozen of these remarkably low priced Towels left, so you would do well to procure your supply early. Have your choice of blue, pink, grey and lavender stripes on a cream ground. The size is 21 x 40 inches.

**STREET FLOOR, REAR ARCADE.**

### *"Horrockses" Longcloth 39c Yard*

And when you hear the name "Horrockses" you know that the greatest of all English cottons is being mentioned. This particular fabric is a medium weight, 36-inch material that is very suitable for ladies' garments.

**STREET FLOOR, REAR ARCADE.**

## The Semi Annual Lonely Sale Still Continues

and many men who have waited so long for it are glad, because they know it is no "Hurrah! Come along men—buy at your own prices." It is not the kind of a Sale that offers gold dollars for twenty cents. It deals only in plain honest facts. There is no attempt to exaggerate.

### *Men Still Have To Dodge*

a lot more summer heat, and you'll agree it's best to do your dodging under a cool Straw Hat. Be your taste ordinary or ever so exacting, you will be pleased with the assortment in our Men's Shop.

**ALL STRAW HATS HALF-PRICE.**

### *Men's Two Piece Balbriggan Underwear 69c Garment*

This is an added line to our Lonely Sale. You'll like the splendid weight and quality of these garments. In sizes you can have the Shirts in 38 to 44 and in the Drawers 36 to 42.

### *Men's Footwear $2.85 Pair*

There are still a few pairs of these low priced Shoes left. They are the celebrated "Talbot" make. You can have them in either brown or black. Drop in to our Men's Shop and look them over.

### *Prepare For That Cooling Dip*

by procuring one of these All-Wool Bathing Suits. Have your choice of colors with attractive contrasting horizontal stripes. The sizes are from 36 to 44, and the price, formerly $3.50, is now

***$2.89***

### *Oilcloth on the Floor will Lighten Your Work*

Oilcloth in the summer is an ideal floor covering in the kitchen, the breakfast room, the porch—it will do extremely well anywhere. It is labor-saving because it can be washed so quickly. You will find the patterns clear-cut and the color firm. In all widths.

***47c Yard***

**THIRD FLOOR.**

### *Ruffled Marquisette, 59c*

Cheery windows contribute much to the charm of the home interior. That is the real reason why you will be interested in this Marquisette with its popular sized dots. There are many other novel curtain ideas, too, awaiting your inspection on our—**THIRD FLOOR.**

### *Japanese Matting, 38c Yard*

Here's an ideal floor covering for bedrooms and upper halls. An extra heavy quality, in mixed colors. It is 36 inches wide. **THIRD FLOOR.**

### *A Dainty Mid-Day Lunch, 50c*

**Served in Our Tea Room 11.30 a.m. to 2 p.m.**

**SOUPS**
Tomato Pea
**COLD MEATS**
Veal Ham Salmon
**HOT MEAT**
Roast Pork with Gravy
Apple Sauce
**VEGETABLES**
New Potatoes Sweet Pickles
**DESSERT**
Huckleberries and Cream
Ice-cream

Bread and Butter
Pot of Tea or Coffee

### *Do You Spend Much Time*

on your porch or at your summer cottage? In any case, you'll want it as attractive as possible. Saturday will bring an excellent opportunity to have it so. All our Grass Rugs and Summer Furniture, including Chairs, Settees and Rockers, at Saturday clearance of—

**20% OFF THE REGULAR PRICE.**

**THIRD FLOOR.**

## Newsy Notes

### *Night Gowns, $1.49*

Good quality Cotton Crepe Gowns in butterfly designs. Colors of pink, sky and orchid. Splendidly made, and it is only in order to clear them that you are able to buy them at this decidedly low price.

**REDFERN STORE.**

### *Snappy House Dresses, $1.19*

These are the handy kimona style, in chambray, with chintz and gingham trimmings. At this price they will soon clear.

**SECOND FLOOR.**

### *Novelty House Dresses, $2.19*

These are a very charming creation, suitable for either porch or house wear. You'll find them made up in good quality black sateen, with novelty cresent pockets. The belt and pockets are embroidered, and the whole attractively piped with yellow. Medium, large and out sizes. Slip-over style.

**SECOND FLOOR.**

### *Your Order for Cash's Women's Names*

It should be in right now, as ten days must be allowed before they can be delivered.

On white or black tape, in red, blue, black, navy green or lavender.

Names, $3.00 for 12 dozen, $2.00 for six dozen, $1.50 for three dozen. Initials, from 60c for twelve dozen of one initial up to $1.75 for six dozen of four initials.

**MAIN FLOOR.**

**HERE YOU ARE AGAIN!**

### *Standard Shirting and Steel Clad Galateas*

You all know this old-time, reliable Shirting. Suitable not only for men's shirts, but ladies' house dresses and blouses for the boys. It comes in navy, black and white and is, of course, striped. Widths 28, 30 and 32 inches.

***Priced at 35c Yard***

**Street Floor, Rear Arcade.**

### *This Will Interest You*

We were able to make this special purchase of manufacturer's clearing line of Fancy Linens. You'll find attractive Hemstitched and Frilled Cushion Covers of neatly embroidered lawn, Brown Crash Laundry Bags and White and Colored Runners and Tray Cloths, all embroidered.

***Priced at 59c Each***

**Street Floor, Rear Arcade.**

### *Madeira Luucheon Sets*

There are about ten only of these beautiful hand-made Thirteen-Piece Sets. The exquisite embroidery is done on the finest of linen and—well, it's Madiera—so there's nothing more to be said.

***$6.95 Set***

**Street Floor, Rear Arcade.**

## IN THE BARGAIN ANNEX

**SATURDAY ANNEX LEADER — FORTY-FIVE DOZEN**

### *Ladies' Seamless Cotton Hose, "Maker's Seconds" 19c, 3 for 55c*

This is another of the Bargain Annex Buyer's Sale leaders. A splendid quality Cotton Hose in colors of black and brown. As maker's seconds they are an exceptionally good lot with scarcely any noticeable imperfections. They are seamless and perfectly shaped. We can strongly recommend them for long wear. All sizes for early buyers.

**SATURDAY ANNEX LEADER—A MILL CLEARAWAY LOT**

### *Ladies' Undervests, 29c, 3 for 85c*

Good 35c, 40c and 45c values are these perfect and some slightly imperfect Vests. They come plain finished and lace trimmed. You'll find many short sleeve and no sleeve styles to choose from this entirely new lot at a decidedly low price. Naturally you'll benefit by a nine o'clock selection.

### *English Dress Voiles 38 to 40 Inches Wide, 48c Yd.*

These are nearly all "late season arrivals." It's just such Voiles as these that tempt one to make one's own apparel. When you see the attractive patterns and excellent quality you'll want more than one dress length. Colors are black, navy blue and Copenhagen blue. A few light shades. Be with the early buyers for this line.

### *All Linen Roller Towelling, 19c Yard*

This is indeed a Saturday special. A brand new lot, and in them you have a choice of Brown or White Linen Crash with an assortment of colored borders. You'll find the quality heavy, too. It's a real Towelling—just the kind you used to buy and always wanted more of.

**STREET FLOOR, REAR ARCADE.**

### *Small Items of Real Values*

25c Canadian-made Steamloom, **19c.**
25c Forty-Inch Factory Cotton, **19c.**
Ladies' 50c Lisle Hose, seconds, **2 pairs 50c.**
Ladies' Mesh Knit Shopping Bags, **29c.**
29c Heavy Quality White Flannelette, **24c.**
Striped Flannelette, 27 inches wide, **19c.**
25c Canadian Prints, **19c.**
Princess Crepes, plain colors, **24c.**
39c and 49c Hair Bow Ribbons, **29c.**
15c and 20c Narrow Fancy Ribbons, **8c.**
98c Swiss Baby Flouncings, **59c.**
"Special" Toilet Paper, good size, roll, **10 for 39c.**

### *Here's a Sport Shoe*

Rubber soled and of elk with a brown calf apron. An ideal Shoe for street and outing wear. Sizes 4 to 7.

***Priced at $5.00***

**SECOND FLOOR.**

### *Misses' and Children's Strap Slippers*

Made of brown duck, fastening with one or two straps over the instep. All have white rubber soles. Sizes from child's 4 up to misses' 2.

***Priced at $1.00***

**SECOND FLOOR.**

### *Listen to the Tread of This Footwear*

And assuredly the tread is made exceedingly light by the August Clearance prices. Women's and Growing Girls' Grey Buck and Suede 1-Strap Shoes. Some you will find have Cuban, while the remainder have flat heels. A good assortment of sizes.

***Specially Priced at $5.00***

**SECOND FLOOR.**

"BUSINESS AS USUAL" DURING ALTERATIONS TO STORE

STORE OPENS 8.30 A.M. DAILY

THE J.C. Turnbull CO. LTD

STORE CLOSES 9.30 P.M. SATURDAY.

**Black Princess Slips, $1.39**
Princess Slips made from good quality black sateen. Full generous sizes. Shoulder strap. Garments of exceptional value at Saturday's price, each..... **$1.39**

IN order that business may be carried on as usual during repairs to the building, the architect is having a false ceiling put on the Main Floor. This will reduce the height of the floor to a considerable extent, but it will enable business to be carried on as usual with very little, if any, inconvenience to our customers, other than that the ceiling for two or three weeks will be somewhat lower than at present. We trust you will put up with the slight inconveniences that are impossible to avoid during the repairs, and assure you that every effort will be put forth on our part, not only to make them as small as possible, but to make shopping here most attractive from a money-saving standpoint.

# Five Groups of Dresses at Most Remarkable Savings for Saturday

**The first floor to be ready for business after alterations will be that devoted to ready-to-wear and millinery. Stocks in these two departments must be down to the vanishing point before they move into their regular quarters. We do not want to take any present stock into the new floor. That is the great reason for this most remarkable Saturday's Sale of Dresses.**

GROUP No. 1

## Taffeta and Crepe Dresses at $12.25

A truly remarkable collection of gowns made from extra quality taffetas that will stand no end of wear, and beautiful quality Canton Crepes and Georgettes. Plain colors or plain combined with Georgettes and Cantons in Paisley designs. Many styles and a splendid range of sizes to start on. Garments that were regular up to 35.00, new for this season's selling. We simply must clear them before the department goes back to the second floor and have gathered them together into one group, giving you your choice on Saturday morning for ..... **$12.25**

GROUP No. 2

## Handsome Wash Dresses at $7.75

All our best Wash Dresses are grouped together at this remarkably low price. There are garments of voiles, ratines and organdies included in this group. Not one of these dresses has been in the store more than a month or six weeks. To make room for the necessary alterations and changes in this department, we must make a positive clean up of all the season's best styles, that sold up as high as $17.50, and you can take your choice on Saturday morning at the ridiculously low price of only ..... **$7.75**

GROUP No. 3

## Wash Dresses at $3.89

This is a gathering together of lower-priced garments, but every one is worth Saturday's price twice over. There are desses of voile, gingham and ratine that sold up as high as $9.50. Styles suitable for misses or grown-ups. Sizes up to 42. All at one price Saturday Morning ..... **$3.89**

GROUP No. 4

## Porch Dresses at $2.19

These dresses are made from good quality black sateen in two styles, one trimmed with fancy colored chintz, the other with bright yellow banding and embroidery. We have but a limited quantity of these to sell. Saturday Morning they will go into Group No. 4, and you may take your choice for ..... **$2.19**

GROUP No. 5

## Porch Dresses at $1.69

Three styles in this group. One is a large size for stout figures, made from an excellent quality navy blue print, and neatly trimmed; the others are pretty effects in fancy ginghams. They are all of them extraordinary values at the special Saturday Morning's price of. **$1.69**

(ALL THESE GARMENTS ARE ON SALE ON THE TOP FLOOR)

## Millinery Dept.

**Take Your Choice of All Our Best Trimmed Hats Saturday Morning for $2.85**

This is a truly remarkable price. There are probably 15 or 20 Hats left to sell. They simply must go within the next week. Saturday should see the last of them at this figure. Some are black, some black and white and some all-white taffetas. All up-to-date models. Saturday morning, take your choice for..... **$2.85**

**Smart Felt Hats, $2.45**

Natty fall styles in Sport Felt Hats. Just the thing for motoring or street wear. Sand, grey, white and all the popular high colorings much in vogue this season. A real smart shape and a real low price for Saturday morning, each..... **$2.45**

**Children's Sailors, 98c**

12 or 15 Children's Straw Sailor Hats, white and dark colorings. Values up to $2.00. Saturday morning you can buy one for..... **98c**

**Children's Parasols, 50c**

A clearing up of Children's Parasols to take place on Saturday. We just put the whole stock, no matter what the original price, and some sold at high as $1.25, on the bargain counter for Saturday. Your choice..... **50c**

**White Princess Slips, $1.49**

We are fortunate in having this exceptionally good value for Saturday's selling. Princess Slips made from good quality shadow-proof material, full width, narrow shoulder straps. Saturday morning special, each..... **$1.49**

**Sateen Bathing Suits, $1.29**

An extraordinary Bathing Suit bargain. These garments are made from good quality sateen in black, or bathing suit material in navy. Nicely trimmed with bright colors or chintz. A two-piece garment with skirt. Worth double Saturday's price of only, each..... **$1.29**

(On Sale Main Floor)

## Our Sale of Verandah and Summer Home Furnishings will be Continued Saturday

This Sale was inaugurated to make a positive clearance of all Verandah Furniture before alterations are completed. Stocks are getting down, but there are still some wonderfully good values left for Saturday.

**Wood Slat Screens at Big Savings**

These Screens are made from 1-inch slats and are by far the most durable Awning Screens to be had. Our clearing Sale prices are really less than half regular. On Saturday you can buy a—

10-ft. Screen, that was $15.75, for ..... $7.00
12-ft. Screen, that was $19.50, for ..... $9.00

**Kasement Screen Doors, $3.75**

The strongest and most durable Screen Door on the market today. Guaranteed not to sag. Will outlast three ordinary screen doors. The regular price is $5.50. Complete with fittings. Easy to hang, easy to take down and almost indestructible. Saturday morning, only, each..... **$3.75**

**Cocoa Matting Remnants**

Cocoa Matting in all widths. Remnants from 1 to 3 yards. Suitable for verandah mats or short steps. Clearing Saturday for much less than regular price.

**Verandah Seats, $5.00**

These Verandah Seats are made in a fumed oak finish. Strongly constructed, are 4 feet long, with back and arms. They can be suspended from ceiling with chains. Ready to hang. Saturday, each..... **$5.00**

**Verandah Chairs, $2.98**

These Chairs have a nice varnished frame, with a strong canvas seat and back. The regular price is $6.50. Saturday special..... **$2.98**

**Camp Beds, $3.75**

Only a few left to sell. They fold up and can be carried on the side of an auto for camping purposes. Many people use them on verandahs. Regular $5.50. Saturday..... **$3.75**

**Prairie Grass Rugs, $6.50**

3 only of these Rugs to sell. Suitable for large verandahs, summer cottages or living-rooms. Size 8 x 10. Regular $10.50. Saturday morning..... **$6.50**

**Homespun Skirts, $2.95**

Cream Skirts, made from an extra good quality pure wool homespun. Finished with patch pocket. Trimmed with braid. A smart garment at a low price Saturday..... **$2.95**

(Top Floor)

**Cream Knitted Skirts, $5.35**

Fresh shipment just received of the popular Cream Knitted Jersey Skirts. This is a fine material with a narrow silk stripe and a garment of exceptional style. Saturday, each..... **$5.35**

## Black Satin Duchesse, $1.98 Yard

An extraordinary Saturday bargain in silk of unusual quality, heavy Satin Duchesse in black only, fully guaranteed, with bright lustrous finish. Just one end to sell Saturday at this price. Silk prices are still rising and you will do well to anticipate your needs at per yard, only..... **$1.98**

**Small Sized Bath Towels, 2 for 35c**

These are a splendid little Towel for individual use. Are good driers. Neat stripes. Special..... 2 for **35c**

**Striped Towelling, 17c Yard**

This is a good quality Towelling, good for either dish or hand use, comes in 1-inch stripes, is part linen and a great cloth to wear. Per yard..... **17c**

**Pure Linen Crash, 25c**

This is a Pure Linen Crash Towelling with red border. Very absorbent. Extra value for Saturday at, per yard..... **25c**

**Homespun Remnants**

25 short remnants of Colored Homespuns. A good variety of shades. Many lengths containing enough for skirts. Clearing Saturday at greatly reduced prices.

**Patent Belts, 15c**

Patent Leather Belts in black, navy or brown. Good quality. Each..... **15c**

**Collar and Cuff Sets, 69c**

Suitable for sweaters or dresses, in linen or ratine or duvetyn, in tuxedo or Peter Pan style, with white or colored binding. Colors of pearl grey, mauve, blue, rose or white. Set..... **69c**

**Utility Crepes, 98c**

This is a pretty light-weight Crepe material, suitable for dresses or will make a handsome kimona. Comes in pretty bright shades, such as tomato, jade, lemon, apricot, etc. It is a regular $1.50 cloth. Saturday special, per yard..... **98c**

**Black Taffeta**

A 36-inch heavy Black Taffeta, guaranteed quality. Well worth buying on Saturday, yard, **$1.98**

**Crepe de Chine, $2.59**

An extra good quality Silk Crepe de Chine in all the wanted popular shades, such as sand, ivory, orchid, rose and shell pink. Saturday, per yard..... **$2.59**

**Cream Homespun, $1.79**

Pure Wool Cream Homespun, the popular material for summer skirts. This is just a nice medium weight, will make up well and a most serviceable material. Exceptionally priced at, per yard..... **$1.79**

**Large English Bath Towels, 49c**

These Bath Towels are in extra heavy weight, come in large size and are very absorbent. Specially priced at, each..... **49c**

## Buy Anderson's Ginghams for Next Year at 35c Yard

Our big purchase of Anderson's Genuine Scotch Ginghams will be sold out within the next few days at the present rate of selling. When it is gone we can get no more. The wholesale price for next season will be at least 35c per yard. We still have an assortment of checks and broken plaids, and while the present stock lasts you can buy it at, per yard..... **35c**

# ECONOMY BASEMENT

**Electric Fans, $5.25**

This is a wonderful little Fan for a very low price. Quite large enough to keep the air circulating in an ordinary room; ideal for use in the sick room. Made of the best materials and fully guaranteed. Complete with 5 feet of cord. Saturday special, each..... **$5.25**

**Galvanized Pails, 50c**

100 Galvanized Iron Pails, made from extra strong quality iron and fully galvanized. They sell regularly at 98c. Finished with heavy rim bottom. 16-quart size. About 100 for Saturday's selling at, each..... **50c**

**Jelly Cake Tins, 2 for 25c**

Jelly Cake Tins, made from sheet tin in extra heavy quality, roll rim. Much below regular for Saturday at..... 2 for **25c**

**Stone Crocks, All Sizes**

Now is the time to put away your eggs for winter, and there is nothing better than a real Stone Crock to put them in. Every size in stock at present at a moderate price. Made from heavy stoneware, glazed finish. Complete with cover. From 1 to 8-gal. sizes. Priced from..... 79c to **$4.49**

**Mixing Bowls, 35c**

Medium sized Mixing Bowls, made from heavy earthenware, neatly decorated, high glazed finish. Selling regularly at 55c. Saturday special, each..... **35c**

**Daisy Kettles, 49c**

These are an extra quality of these popular little Kettles. They are made from heavy tin and will boil water in almost no time on gas or oil stoves. Saturday, each..... **49c**

**Fibre Silk Hose, 3 Pair for 69c**

Here is a bargain worth coming for. Fibre Silk Hose in black, white or brown. Lace clock at ankle or drop-stitch style. These are seconds, slightly imperfect, but give splendid wear. Saturday's Sale price..... 3 pair **69c**

**Here is a Good Bargain for the Men— Men's Silk Socks, 59c**

Men's Silk Socks in natural, brown or black. Plain or drop-stitch effect. Slightly imperfect, but all repaired. Saturday, per pair..... **59c**

**300 Pairs Children's Short Socks**

Here is a wonderful bargain. Children's White Seamless Socks with tops striped in pink, sky or brown. Sizes 5 to 6½ only. Regular 20c per pair. Saturday, 300 pair to sell at, pair..... **10c**

**$2.50 Silk Hose for $1.69**

Extra Heavy Silk Hose in black or white only. High woven point heel, double lisle foot, hemmed garter tops. Regular $2.50. A bargain worth while for Saturday's selling at, per pair..... **$1.69**


# NEWS BAILIEBORO AND THE DISTRICT

## Motor Car Plunged Into Ditch—Bush Fires Numerous—Wheat Crop Good

BAILIEBORO, August 10. —The members of the Royal Orange Lodges of Fraserville and Bailieboro attended r divine worship at the Methodist church, on Sunday, August 5th, when about 20 Orangemen were in attendance. Rev. R. M. Patterson, pastor, delivered a very impressive sermon, taking as his text, Joshua, chapters 3 and 4, chapters which Mr. Patterson stated are better known to the members of the order than to others. The choir rendered two very suitable anthems quite in accordance with the sermon preached.

**Plunged into Ditch.**

On Sunday evening last a Hudson car driven by a young lady, was accidentally plunged into a deep ditch near Bewdley. The young lady turned out to meet another car, and her automobile plunged into a marshy ditch. The two wheels on the right side of the car were deeply embedded in the mud, but none of its occupants were injured. The car remained in its muddy berth until a number of passers by came to their aid. A rope was procured and the upset machine was attached to another very high powered car and finally drawn out on to the road again, no damage being done to the car.

**Bush Fires.**

Bush fires are reported to be quite numerous during the past week. The surrounding country has been shrouded in mists of smoke.

**Civic Holiday.**

Monday was observed as Civic Holiday in many villages, towns and cities. Consequently many of the citizens spent the holiday at the lakes and summer resorts. Among the tourists who visited Rice Lake, were people from Toronto and Pontypool. Civic Holiday will be observed in Millbrook on Monday, August 13th.

**Excellent Crop Wheat.**

The wheat harvest is almost over, and many of the farmers are busily engaged in threshing their grain. Wheat is reported to be an excellent crop.

**Personals.**

Mrs. Hoar of Los Angeles, Cal., accompanied by her brother, Mr. Wm. Scott, and his wife, of Port Hope, motored to Peterboro on Monday and were the guests of Mr. and Mrs. William Parsons, Bailieboro, on their return.

Mr. Orville Finlay, of the Bank of Toronto, Bailieboro, has been removed to the Bank of Toronto staff in Port Hope.

Miss M. Turner, accompanied by her nephew, master Lionel Sorby of Peterboro, is spending a few days holidaying at the home of Mr. and Mrs. W. Hibbard, Rice Lake.

Miss Mildred White of Bailieboro is the guest of Miss Verna Fell of Princess street, Peterboro.

Mrs. Banks, Toronto, is convalescing at the home of her brother, Mr. George Fletcher, Bailieboro, after a severe attack of pneumonia.

Misses Viola and Velma Nurse, of Long Island, Rice Lake, were the guests of Miss Irene Dawson for the past week.

Mr. and Mrs. Alfred Anderson, of Peterborough, were guests of Mr. and Mrs. Percy Barnard, last Sunday.

Mr. and Mrs. P. Coulston, and son, of Toronto, spent a few days fishing at Barnard's Landing, Rice Lake.

Mr. Stillaway, Toronto, motored to Rice Lake, on Saturday, and was the guest of Mr. W. Hibbard.

No service will be held in the Methodist church, Bailieboro, on Sunday, August 12, owing to the absence of the pastor, Rev. R. M. Patterson, who purposes taking one week of his holidays now and the remainder later.

The Epworth League of Port Hope and Cobourg held their annual excursion on Wednesday, Aug. 8th. The steamer Stoney Lake left Bewdley at 9 a.m., and from there to Gore's Landing and thence to Peterboro.

## EAST EMILY NEWS.

EAST EMILY, Aug. 10.—Mrs. T. Atwell is visiting friends in Lindsay.

Mr. J. A. Wylie of Toronto spent Saturday fishing on Pigeon river.

Mr. and Mrs. A. Drain of Clarina spent Sunday visiting the latter's parents, Mr. and Mrs. G. Switzer.

Miss Helen Storey spent the past week visiting with friends in Lindsay.

Mr. and Mrs. G. Switzer have returned home after spending the past week with their daughter, Mrs. A. Drain of Clarina.

Mr. Eugene Switzer and sister, Miss Ida, were visitors to Lindsay last week.

Mrs. G. Boate and daughter, Miss Mareta spent the week-end with her son, Mr. Arnott Boate.

Miss Ethel Deyell of Peterboro spent the week-end with her brother, Mr. Dave Deyell.

Mr. and Mrs. T. Casselman and little daughter of Toronto, spent the past week visiting the latter's parents, Mr. and Mrs. Wm. Lowes.

Mr. L. Wilson spent Sunday with his daughter, Mrs. S. J. Sluggett in Peterboro.

Miss Ida Switzer was in Peterboro last week.

Miss Hilda Sanderson of Omemee spent Sunday with friends in East Emily.

Miss Essie Woods attended the Sargent-Harrison wedding in Peterboro, Saturday.

Mr. and Mrs. Wilbert Nurse of Toronto were visitors of the latter's father, Mr. T. McBride during the past week.

Mr. and Mrs. Robert Morton of Elizabethville spent a couple of days this week visiting friends in East Emily.

Rev. and Mrs. Woodger and little daughter Ruth, of Trenton, spent the week-end with Mr. and Mrs. G. Switzer.

Miss Muriel Lang of Millbrook is visiting Mrs. George Newman.

Mrs. Robt. Boyd of Omemee visited her daughter, Mrs. John Windrim recently.

Threshing has started again for the season.

**FIND PREHISTORIC GRAVES.**

PRAGUE, Aug. 10.—(Associated Press)—While digging a canal in the Ore Mountains recently, workmen unearthed tombs which archaeologists declare are over 4,000 years old.

The skeletons lying on the ground in a crouching attitude, are well preserved, and conspicuously large. The forehead is receding, the frontal sinus strongly developed, the upper jaw protuding, and the chin small. The teeth are much worn but otherwise sound.

**LIKE ARMY.**

Girls are just as good in the army as boys any old day. So say these two Charles City (Ia.) misses—Percy Paine (above), 14, and Alletta Carey, 16. A letter they wrote to President Harding has set verteran officers in the War Department wondering if something can't be done in the way of establishing citizen' training camps for young women.

All Roads Lead To

# FASHION CRAFT AUGUST CLEARANCE SALE

Just Follow The Crowds

"WE'VE GOT THE BLUES"

— WE WANT TO GIVE THEM TO YOU —

BIG BLUE SERGE SUIT SPECIAL FOR SATURDAY ONLY

50 MEN'S AND YOUNG MEN'S
Botany and Herring Bone Serge Suits
Single and Double Breasted Styles.
All Sizes. Absolutely Guaranteed

Your Choice $34.50

WHY PAY MORE FOR LESS

JACK PRIMEAU - 140 Hunter St.

## NEWS OF MARMORA AND THE DISTRICT

### Oddfellows of Springbrook Staged a Jolly Day at Crow Lake — Personals

MARMORA, Aug. 10.—The Oddfellows of Springbrook and their families and friends had a picnic at Crow lake on Wednesday.

The Eastern Stars of Belleville, about three hundred strong, spent the day at Marble Cliff and had one glorious time. The programme of sports consisted of the following:

A ball game, married ladies vs. single, in which the single came out victorious owing to the fact that they had more speed. Although the married ladies were more expert at handling the club or bat they were slow on the bases, however, and lost the game by 26-13.

Next came the races. The first, a balloon race for ladies. 1st prize Mrs. Green, 2nd Mrs. Kerr. The idea was to get the balloon across the tape without carrying it.

Men's obstacle race—1 Mr. Lloyd, 2 Mr. Gibbons, 3 Mr. Welsh.

Boys under eight—1 Jno. Kerr, 2 C. Holley, 3 Jno. Jolin.

Boys under 15—1 Jno. Kerr, 2 Wm. M. Currie, 3 Allen Kerr.

Girls under 8—1 Fern Lees, 2 Jean Gibbons, 3 Rose Wilson.

Girls under 15—1 Kitty Torrence, 2 Mabel Bell, 3 Kathleen Kerr.

Men's 3-legged race—1 Givens and Dillnutt, 2 Doctor and Wilson.

Spoon and bean race for men and women, in which there were nine of each. They came in pretty well bunched up and it was hard to pick a winner, although the judges gave first prize to Mr. Green and Mrs. Chesher and 2nd to Mr. Gibbons and Mrs. Phillips.

The ladies' race was won by Miss Horrie; the prize was a beautiful cut glass vase.

After the sports all enjoyed refreshments on the beach, where Mr. T. Neal had a table built for the occasion.

The pavilion orchestra played afternoon and evening for those who liked dancing and at night a big lucky number dance was contested, in which 15 prizes were awarded. They consisted of bathing caps.

A really big day was spent to suit each one's inclination, such as bathing, boating, dancing and games of all kinds.

Wednesday evening the Hastings County Medical Association held a banquet at the town hall. Doctor Mather of Tweed, filled the chair and the main speaker for the evening was Doctor Oscar Graham of Toronto, who gave a very interesting talk on Chronic Abdominal Conditions. Thos. Potts, of St. James' hotel, served supper.

**News Paragraphs.**

Miss M. O'Connor returned home after spending the holidays in and around Toronto.

T. J. Mateer, formerly of Delora, and son J. D., are spending their holidays at Marmora and Crow Lake.

T. Butler, wife and family, of Toronto, motored down to Marmora Saturday. Mrs. U. Pinner, Mrs. Butler's mother, returned home with them after spending the last month visiting her daughter.

Wells & Darrah of Belleville are erecting a nice summer cottage at Crow Lake, which is the first one of three to be built by the same people.

Jno. Mikulski, of Buffalo, has returned to Crow lake after being absent two weeks on business.

The new guests at Tipperary House, Crow lake, are: Miss Reta Bean, Miss Helen Bean, Miss Hilda Boyle, Mrs. Sault, Mr. and Mrs. Cooper, all of Belleville; Mr. and Mrs. Scott and two sons, of Toron, returned home after spending a couple of weeks at Tipperary house.

Born—To Rev .and Mrs. Witson, on August 6, a son.

## Remote Asir Resists Contract With World.

WASHINGTON, Aug. 10.—(Associated Press).—The Emir of Asir is dead and buried in his capital at Sabia, and has been succeeded by his son; but it has remained for the National Geographic Society to call the attention of the world to his passing and to the romantic existence of the little nation over which he reigned.

Asir is a principality situated on the Arabian shore of the Red Sea, says a bulletin issued by the society, and has existed with little change probably since the Israelites traversed that body of water dry shot. Phoenicians, Venetians and Portuguese have coasted along its sandy shores and, since the Suez Canal was completed, steamers from all parts of the world have passed in sight of its beaches. Yet the country is little known to travelers.

One reason for this is that the inhabitants are fanatic Mohammedans. Not only are Christians not wanted, but even the Turks, who also are Moslems and representatives of the Caliph, are their enemies. In fact, during her war with Turkey in 1911-12, Italy managed to gain the alliance of the Emir of Asir against Constantinople. Nominally Asir was a part of the Turkish Empire, but the people never surrendered their independence. While the Turks held several garrison towns, very little of the country's area was ever explored by them.

There is nothing along the Red Sea coast of the country to attract the traveler, for it is hot and barren and fever-ridden. But the high plateau behind which rises the interior of Asir, is a land of much water and of gardens, fields and orchards.

## LIARS

Those of us who never, under any circumstances, deviate from the truth are so greatly in the minority that it is no easy matter to avoid dealing with liars. We may deplore liars, but there is no getting away from the fact that they have entered practically every walk of life. Fortunately, however, it is possible, with practice, to recognize a liar when we meet him. As human beings average up much alike, liars behave about the same, in the long run, wherever found. Both in what people say, and the way they say it, we have plenty of tell-tale evidence to indicate whether they should be believed.

Here, by way of illustration, is a sample conversation between a beautiful young woman and one of her admirers:

"Hello, girlie. What are you doing this evening?"

"What am I doing this evening? Why, I'm going with some friends to the theater."

"How about tomorrow evening?"

"Tomorrow evening? Let's see—oh, yes, one of the girls asked me to go automobiling with her."

"And Thursday evening?"

"Thursday evening. Well, I'm—"

Now there's no use waiting to learn what she says she is planning for Thursday evening, for it is evident that whatever she tells him will be a lie.

She repeated at least part of each question he asked her—in order to gain thinking time in which to invent a previous engagement. There is somebody else with whom she prefers to spend the evening, but she would rather lie than hurt a young man's feelings. As every trial lawyer knows, the practice of repeating questions is one of the commonest devices of the offhand liar.

Everybody has encountered, too, the man who always has his inside coat pocket filled with letters, clippings and papers of one kind and another, with it," he declares, after making an assertion, "just lookee here". And he begins to fumble through the stuff in his pocket. You see, he is such a liar at heart that he is suspicious of himself and assumes that others are equally suspicious of him.

This feeling of self suspicion is revealed also by a man's language and emphasis. Let us suppose that you ask a man: "Were you at home Saturday night?" If he is an invariably truthful man, and was at home, and doesn't care who knows it, he replies simply "yes." But if he has some reason to lie about his whereabouts Saturday night, and wants you to think he was at home when he was not, then he feels that to reply with a mere "yes" doesn't make his case strong enough. Knowing that he is a liar, he suspects himself of not being convincing. Therefore, he is more likely to say: "Yes, I was," and possibly to say it with needless emphasis. Whenever a man seems over-anxious to make you thing that a trivial thing is true, the chances are that it isn't. If he were thoroughly truthful, it would never occur to him that anybody might question his word. Like the man who boasts about his prowess in one line, in order to cover up a sense of inferiority about something else, the liar who makes a statement too strong runs the risk of revealing his own fear that it will not be accepted as the truth.

**The Shifty Eye**

We all know that a man telling a lie may feel so ill at ease that he cannot look one straight in the eye. But the trouble is that many a man becomes such a good extemporaneous liar that he is able to do that very thing. Knowing that any evasiveness with the eyes will excite suspicion, he has acquired a brazen ability to impale his hearers with the glittering optic while rambling gayly through an account of something that never happened. It is then necessary to take note of some sign of nervousness—maybe the way he keeps twisting frantically at a button on his vest, or crossing and recrossing his legs.

When a man is telling a prepared story there is likely to be a vacant expression in his face, as of one giving a memorized singsong recital. But if he is recalling an actual occurrence, his face lights up, from time to time, as forgotten details return to his mind. Furthermore, if called upon for details of something that never happened, or something that he himself didn't see happen, the liar is almost certain to remember too much. He recalls exactly how many clouds were in the sky, or the precise hour of the day of an incident years previous—details that ordinarily would not stick in one's memory.

It must be reluctantly admitted that, everything else being equal, women are more likely to lie than man. This is really no reflection on the justly popular femin ne sex, but is a natural outco ne of woman's environment and the way society is organized. In the first place, woman is weaker physically than man, and must resort to something more subtle than her fists as a means of self-protection. A lie therefore becomes a natural weapon of defense. You ask a man a question that he doesn't wish to answer and he may tell you that it is none of your business. If you don't like that, perhaps he shakes his fist in your face and inquires what you are going to do about it. That is comparatively impractical for a woman. She finds it more convenient simply to tell a fib that will satisfy the demands of the situation. The practice of sending word to an unwelcome caller that one is not at home was instituted by women.

**Woman's White Lie**

This disposition of women to use a white lie as a matter of social convenience is probably heightened by the fact that, in a sense, speaking by and large, woman's whole life is a lie. I refer to the fact that, in regard to marriage, woman is supposed to be the pursued party. The fact is that she is almost invariably the pursuer. Women are ordinarily, I think, more anxious to be married than men. It is the female of the human species that resorts to bright-colored feathers and garments designed to lure the male to her side. By the practice of tactfulness in conversation and studied flattery, she is altogether likely to capture the male after whom she sets out. Tactfulness and flattery are a clever woman's handmaidens. And it is only with great difficulty that one may be uniformly tactful without lapping over into the borderland of actual mendacity. This habit of subtlety in woman not only makes an occasional lie rather easy for her, but it also makes her more difficult to detect in a lie.

Generally speaking, about the most reliable person from whom to get information is a small boy. Any family possessing a boy knows that he is observant, "gets into everything" and has no motive beyond satisfying his inordinate curiosity. He likes to pry into things for the sheer joy of finding the facts as they are. When he grows older he may find it not so easy, for business or social reasons, to tell an accurate story. But when he becomes an old man, he once more may be like a boy—too mellow to have biolent prejudices; interested in telling the truth for truth's sake.

It is astonishing how often people lie just to save time and conversation. You ask a man if he will serve as chairman of this or that committee next April, and he replies that he will, knowing all the while that he doesn't intend to do any such thing, but hopes for some later happening to make it easy for him to get out of it. My friend, Keegan, will agree to anything that he is asked to do. Suggest to him that he join a party on a trip to the North Pole next Tuesday and he will say: "Sure, I'll go. Where'll I meet you?" He would rather tell a lie, and then forget all about the appointment later, than take time to explain just why it isn't convenient for him to go to the Pole.

It is well to remember than when a man tells a lie and fools you, it is because you failed to ask the right questions with which to explode his story. These questions do not need to be asked in the form of a cross-examination, but perhaps in casual conversation. For example, suppose that a man says he took a train from New York on a certain day and went to Boston. You ask him, in a tone of polite interest, what time he left New York, and how long it took the train to reach Boston. If he only recently made the trip, he should be able to answer, readily, just about what time his train started and arrived. But if he hasn't been to Boston he may have only the haziest notion about the schedule of the train he says he took. No matter what the circumstance, there is always some prop necessary to support his story that the liar failed to think about. If your question pulls away that prop, the liar is lost. Credit men in retail stores often catch a dishonest customer in a lie by asking suddenly for the customer's telephone number. If the customer cannot supply the number readily and naturally, the chances are that he isn't living where he says he is.

I once heard Woodrow Wilson remark that he often learned the true facts about a situation by talking to liars. "If I talk to enough of them," he said, "there will be certain points on which they all agree. Then I know that those details are probably true."

## STANDING WATER IS LATEST POWER SOURCE

### OLD OAKEN BUCKET MAY BE A DYNAMO TO RUN WASHING MACHINE

By LEON STARMONT.

SPOKANE, Wash., Aug. 10.—Standing water will produce power, and the laws of physics must be rewritten, if Rufus Ames, Spokane inventor, can make good on his claims.

Ames is building a machine which, he says, will run of its own accord when immersed in a water tank. He claims he has solved the problem of harnessing the lifting power of water. He says he can make wheels turn by means of buoyancy.

If Ames can make good on his claims, here are some of the things his invention will lead to:

Ships driven forward by the same power that holds hem up;

Houses lighted by the same water tank that holds their drinking water and fire protection;

Farm machinery and household shops run by home-made electric juice;

Irrigating ditches on high levels fed by pumps operated without other pressure than that obtainable from a standing pool.

**Eighteen Months to Build.**

Ames says that after four solid years of experiments he has arrived at the solution of his problem.

"My machine represents the work of 18 months," Ames said.

"Four other men have tried to build it for me, but they all failed because they tried to introduce their own ideas into the construction.

"This machine is being built the way I want it, and I know that it will work."

"Why are you so sure?" he was asked.

"Fill a waterbag with air and try to push it under water," Ames said. "The same power that lifts that waterbag to the surface is the power I am utilizing in this machine."

"But it takes more power to force the bag under water than the water exerts in pushing it out," the objection was made.

"That is because there is only one bag. But I shall utilize the lifting power of 14 bags in order to inflate each bag under water."

He has rigged up an endless chain arrangement operating on two wheel arrangements, one above the other.

**What Makes It Go.**

Around this he had placed three series of interconnected airbags.

As each airbag rises to a certain point a lever deflates it and forces the air through the tubing into the bag rising from beneath. This is continued without interruption as long as the wheels revolve.

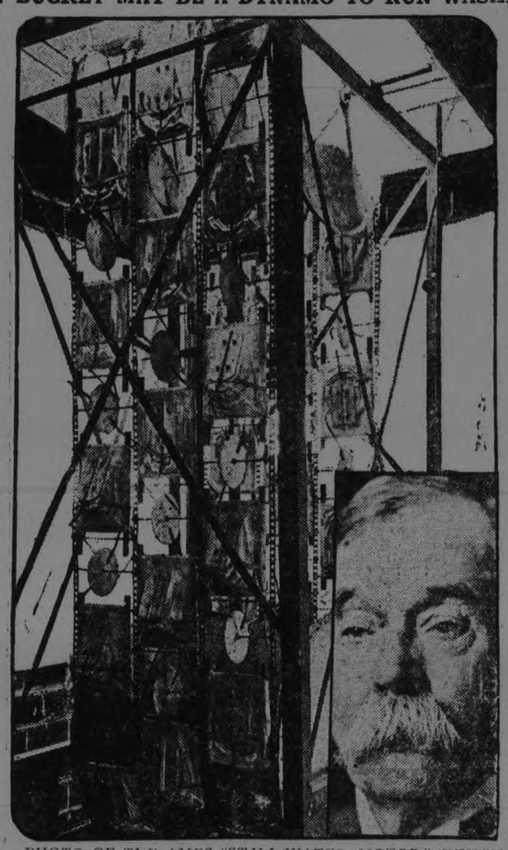

PHOTO OF THE AMES "STILL-WATER MOTOR," WHICH THE INVENTOR SAYS WILL REVOLUTIONIZE THE LAWS OF PHYSICS. NOTE THE WAY THE AIR-TIGHT BAGS ARE ARRANGED ON THE ENDLESS CHAIN. INSET IS PHOTO OF RUFUS AMES, INVENTOR.

As the lever deflates the top bag another lever causes the inflation of the bottom bag.

The bags are so arranged that only one is inflated at a time.

Ames contends that when this apparatus is immersed in water the lifting power of the water on 14 bags will cause them to seek the surface and the power of these 14 will more than offset the friction and the displacing of the water surrounding the fifteenth bag.

As the bags descend into the water they are deflated. As they are inflated at the bottom of the tank they will, Ames says, rise.

And no scientist can point out, Ames declares, any reason why his apparatus won't work. As yet it has not been tried out.

**Had Idea Long Time.**

The airbag itself represents four months of experiment before one was obtained that would work satisfactorily. And there are 60 airbags.

Ames, a former locomotive engineer, says the idea has been incubating in his head for about 35 years.

"It just popped into my head that there must be some way of harnessing the lifting power of water," he said.

"I would think about it for months; then forget it again.

"Sometimes an idea for carrying out some detail of the plan would occur to me. More often than not when I experimented to carry them out, I found that they wouldn't work.

"Previous models have failed because all the power that the machine could generate itself was lost in its own operation. But in this model there is only about 10 per cent. lost power. Ninety per cent. of the generated power will be preserved after the wheels start turning. The machine will run of its own accord and have 90 per cent. of its power left to turn other machinery.

"It isn't perpetual motion; but it is the nearest thing to perpetual motion ever devised.

"My machine will operate continually, barring rotting or rusting of the parts, by the addition of a few drops of water a day to the tank in which it stands.

"After all, the only difference between ordinary water power and my invention is that the turbine wheels utilized the weight of water, its downward pull by gravity, and I utilize its lifting power, the upward push of buoyancy."

## DIET ADVICE

How to have a gorgeous time without gorgin- is the theme of the latest book on slinesss called "Girth Control," by Henry T. Finck.

His interest in the slender waistline is not the result of collusion with fashion designers—for he admires a more plump type of woman than is now the fashion—but because in corpulence he sees a constant danger to health and a handicap in the struggle for existence.

"Become an oxygen glutten," he advises. "That's the kind of a gourmand you need never feel ashamed to confess yourself."

Deep breathing, he believes, breaks down more fat cells than massage. For that reason hiking, swimming and those exercises which make this necessary are most valuable.

Gardening he calls the ideal occupation for the reducer. The morning hours mark the exodus of fat because at this time the starch and sugar taken in the previous day's meals have been largely consumed.

"Spinach is an ideal food of which unlimited quantities may be eaten without affecting the weight. The same is true of clery, lettuce romaine and endive.

"Only a few fruits are fattening, such as bananas, ripe olives and alligator pears. Nothing is more beneficial for overweights than plenty of weak, unsweetened lemonade. If orange and lemon juice were substituted for tea and coffee, it would help regenerate the race."

**Eat Fruits**

"Best of all midday meals is the fruit lunch because fruit is almost all water and mineral salts which are absorbed at once, putting no burden on the stomach and keeping your brain clear for the afternoon's work.

"For dinner you may safely allow yourself five or six courses—soup, hors d'oeuvre, fish or meat, vegetables and dessert. Select lean meats and eat slowly. Every dinner should include a salad, a cooked vegetable or two.

"Potatoes are fattening, but they are no longer denied the corpulent because they are rich in iron, also in soda and potash and thus overcome a tendency to acidosis.

"Spinach is an ideal food of which unlimited quantities may be eaten without affecting the weight. The same is true of clery, lettuce romaine and endive.

"Only a few fruits are fattening, such as bananas, ripe olives and alligator pears. Nothing is more beneficial for overweights than plenty of weak, unsweetened lemonade. If orange and lemon juice were substituted for tea and coffee, it would help regenerate the race."

## MILLIONS SPENT FOR GUM.

NEW YORK, Aug. 10.—(Associated Press)—The people of the United States pay more than a million dollars a week for their chewing gum, according to statistics brought together by the National City Bank and given out by this institution. The habit of chewing gum evidently is growing, for the output has doubled since 1914.

The export sales of gum are large, and increasing. The product goes to practically every country in the world.

## MEDICINAL PLANTS AND THEIR USES

By P. W. LUCE

Because you see a field covered with the homely dandelion, do not jump at the conclusion that it belongs to some lazy farmer who is letting his place go to rack and ruin. These dandelions may be the best paying crop on the ranch.

Dandelion wine? Nothing of the kind! Dandelions have a market value which is in no way affected by fluctuations in the enforcement of Prohibition laws. Even the most ardent opponent of liquor can grow dandelions with a clear conscience.

The most valuable part of the dandelion is the root, which is used extensively in drug making. At the present time dried dandelion root has a market value of 35 cents a pound, wholesale, and druggists complain of a scarcity of supplies. Considering the number of unwanted dandelions one sees on lawns, parks, and boulevards, to say nothing of fields and wild places, such a complaint is rather surprising, particularly as there are many appliances on the market for digging out the roots.

Cultivated on a commercial scale, as is done in England and in some parts of the United States, an acre of dandelions will yield, in the second year from 1,000 to 1,500 pounds of dried root. At current market prices this means a gross income of from $100 to $475 per acre. The expense of harvesting is about all that has to be considered, for dandelions grow willingly almost anywhere.

Another common weed which has a high commercial value as a medicinal plant is the burdock. This can be made to yield from $400 to $600 per acre. A field once planted to burdock, is planted in perpetuity, for this is probably the hardest weed in the world to kill.

Horsemint, a plant which is a terrible pest in some parts of Canada, can be made to yield up to $50 or $60 per acre, on a rank crop. This income assumes better proportions when it is realized that horsemint can be mown with a reaper, and harvested like hay. Peppermint and spearmint, which are too abundant in many places, yield richer rewards, sometimes as high as $450 per acre. These grow chiefly on muck lands, and the harvesting is more difficult, as reaping has to be done with a scythe or sickle.

Horsemint yields horsemint oil, which is 66 per cent. thymol. On an average, an acre of horsemint will give twenty pounds of oil, which the wholesale druggist will sell for $160.

Golden Seal is extensively cultivated in Eastern Canada and in the eastern states. Because the grower has to wait five years for his financial returns, plantations are usually on a small scale. An acre, grown to maturity, yields around $7,750, though maximum crops sold at high market prices have brought the grower as high as $12,000 per acre. The dried root of the Golden Seal is used in the preparation of medicine for the digestive organs, and for catarrhal affections of the mucous membrane. Druggists pay from $5 to $6 a pound for this root.

Foxglove, which grows luxuriantly without encouragement, has a selling value of 25 cents a pound, the plant being rich in digitalis. Experiments are now being conducted at the University of British Columbia to ascertain the effect of selected fertilizers on the drug content of these plants. This institution has met with marked success in experiments with English hemlock, which has grown to a height of ten feet, though five feet is the average height in the old country.

Ginseng is being cultivated on a commercial scale near Vancouver, extreme precautions being taken to guard the valuable plants from thieves. It takes from five to seven years for a ginseng seedling to reach a marketable stage, when the dried roots have a value of $5 to $8 a pound. Because of the great demand for this plant from China and Japan, the supply is always insufficient. The Orientals believe ginseng to be a potent factor in influencing the birth-rate of a country.

Possibly, the best known native medicinal tree on this continent is the cascara, the bark of which is ground and used in the preparation of laxatives. One thousand tons of bark are required to supply the market each year, but the tree is becoming scarcer every season. The Japanese, who have almost a monopoly of the collecting of the cascara bark on the Pacific coast, have killed the trees they peeled in their greed. A narrow strip of bark left on the trunk would enable the tree to survive and in time grow another bark, but the Japs insisted on getting every possible cent out of each tree. So far, there has been no interfering legislation.

The famous Balm of Gilead of the Bible is very closely allied to one of our native poplars, tests having shown the Canadian buds to be of equal medicinal value to those of Palestine. Two years ago, 1,500 pounds of poplar buds were shipped from the Fraser Valley to England, and found highly desirable.

All told, there are fifty-five medicinal plants which may be grown in British Columbia alone, according to Professor John Davidson, F.L.S., F.B.S.E., assistant professor of botany at the University of British Columbia, one of the best authorities in Canada.

**ONE HOUR**

By LOUISE SAUNDERS

So few the hours of beauty Years on years
Trail by with shuffling feet and never one
But brings a bag of dust. Not even tears
Lie there to sparkle when a grief is done
And we are gay once more, not even those
Sometimes—but only dull content, like lead,
Abandoned, disappointed hopes that grow
To thick despair and the cold stones of dread.

These, only, does time send. Then, suddenly,
He floats a flaming hour down the still,
Gray morning, illuming brightly sky and sea,
Rimming with color every distant hill
And waking the world to singing joy at last
But oh, the darkness when that hour has passed!

**GET IN THE HARVEST FIELD EARLY.**

In order to enable Canadian National Harvesters to be first in the field, first Canadian National Railway train from Toronto, August 13th, will leave at 12.15 a.m. (midnight, Aug 12th). Make your plans early.

Through solid trains will be operated to Winnipeg without change, consisting of convertible (berth) Colonist cars of latest design. Lunch counter cars will be attached to trains serving food and refreshments at reasonable prices. For fares, train service, etc., apply to nearest Canadian National Agent.

**COLD STARCH.**

After using a bowl of cold starch let it settle, pour off the water and dry the starch in the oven. It will become hard and may be used again.

Tired and Tender Feet

are speedily relieved by dusting into the shoes and stockings

British Army Foot Powder

Takes out the ache and sting, keeps the feet comfortable.

Sifter Can 25c.

BOND'S DRUG STORE

Corner George and Hunter Streets

No Corns

The simplest way to end a corn is Blue-jay. Stops the pain instantly. Then the corn loosens and comes out. Made in clear liquid and in thin plasters. The action is the same.

At your druggist

Blue-jay

LAVOIE'S KNIT-TO-WEAR STORE

440 George Street

Ladies' Crepe and Gingham Dresses, beautifully trimmed, regular $7.50 for ..... $4.98
Gingham Dresses, regular $5.00, for ..... $3.49
Ladies' Dresses with gingham skirts and sateen waists, regular $9.00 for ..... $7.29
Ratine Dresses, regular $9.00 for ..... $7.49
Granite Cloth Dresses, in checks, regular $10.50 for ..... $8.49
Ladies' Khaki Knickers and Middies, per set ..... $7.50
Children's Rompers, in dark print. Per pair ..... 65c
Ladies' Black Sateen Dresses, beautifully embroidered, each .. $2.49
Boys' Buster Brown Stockings, black, all sizes, per pair 49c & 59c
Boys' and Girls' Cotton Stockings, 1-1 rib, per pair ..... 24c
Bathing Shoes, regular $2.25 for ..... $1.25
Ladies' and Gents' Cotton Bathing Suits ..... $1.49

12 Tons

We have about twelve tons of Washery Coal in stock. This fuel gave remarkable satisfaction to a great many people last year. Delivered to your residence at $6.25 per ton. FIRST COME, FIRST SERVED.

STEAM COAL.

Is required for your threshing. We have a special grade for this purpose at a reasonable price.

Robert Hicks & Co.

Limited.

262 Charlotte St. Phones 47&48

HERE THEY GO

AT YOUR OWN PRICE

Polocloth Coats, suitable for now and Fall Wear, at $9.98

DRESSES.

Homespun Dresses from $3.50 up.

All wool Botany Dresses from $6.00 up.

SKIRTS.

Plain and Pleated, from $2.75 up.

PETERBORO LADIES' TAILORING COMPANY

283 GEORGE STREET

(Op. Grand Opera House)

# BIG SPORT DAY FOR BEAVERTON

## Amateur Athletic Association Will Stage a Programme on Aug. 18 of Unusual Attraction,

Beaverton, the liveliest little burg on the east side of Lake Simcoe, is in for another big day of sport this summer. Urged by the irrepressible Roth Eaton, the Toronto merchant, who summers up there, and Playfair Brown, the Toronto boxing promoter, who is also a summer resident, the Beaverton Amateur Athletic Association has secured permits from W. J. Smith ,of the Ontario Branch of the Amateur Athletic Association of Canada, and from G. L. Mackay, chairman of the Racing Board of the Canadian Wheelman's Association, for a combined athletic and bicycle racing programme at Beaverton on 18th August. The Beaverton A.A. collection of hustlers —George Veale, president, Dr. J. M. Smith, secretary, and J. F. Cooke, a newcomer in Beaverton sport—are not sitting on their heels with their official permits and a set of entry blanks in their fists "hoping" that there will be plenty of competition for the various events on their card. Instead of that, they have jumped right into the work of getting their track and field ready for the big event, and had delegated to Eaton and Brown the task of rounding up the athletes they want to show the residents of Beaverton and the surrounding townships.

Eaton and Brown certainly let no alfalfa grow under their oxfords. The ink was scarcely dry on the permits when they had obtained the persona promise of these Toronto athletes to compete:

**Baseball Events.**

Lionel Conacher, Canada's greatest all-round athlete. This husky big fellow is the Babe Ruth of Canadian amateur baseball; the Big Train of the Canadian gridiron; one of the best heavyweight boxers that ever and one of Canada's outstanding hockey players. He is a champion in every line of sport he has ever attempted, and is the lad who turned down an offer of $10,000 cash to turn pro. and play for the Montreal Canadiens last winter. Toronto loses this lad this fall when he will go to Pittsburgh University. This will be the last chance the people of this neighbourhood will have of looking this superb athlete over before he invades the domain of Uncle Sam.

**Cycling Events.**

Frank Brown, 2 mile champion of Canada.

Norman Webster, winner of the Dunlop road race.

Fred McCarthy, 5 mile champion of Canada.

Doc. Horton, one of Canada's most famous riders.

**Track and Field.**

Alex. Ponton, furlong champion of Canada.

Anthony Vince, National Y.M.C.A. champion.

Jock Dennison, 440 yard provincial champion.

W. Arnott, West-end Y champion sprinter.

Chas. Kelly, Canadian champion sprinter.

Charles Barnes, Canadian walking champion.

**Gladstone A.C.**

Arthur Scholes, Jimmy Dillon, Art. Allinson, Charles Snell, Charles White, Marathoners; Alex. Stewart, champion javelin thrower.

With bicycle riders, runners, and jumpers, weight throwers, and walkers of undoubted class of those mentioned above competing on a programme of infinite variety, Beaverton should have a big day. There are in addition plenty of local events open to residents of the district surrounding Beaverton, so that local athletes and riders, who lack the competitive opportunities and training of the Toronto squads, will not be neglected. Every amateur athlete and rider in the entire district is invited to step in and compete in any event he fancies.

The meet will be in charge of people who know how to run an athletic programme. Lou E. Marsh, the well-known Toronto sporting writer, will act as referee, while John F. McGarry, the official starter of the Ontario Branch of the A.A.U. of C., will be the man behind the gun. Dr. James Barton, late athletic director of the University of Toronto, will be chief judge, while Elwood A. Hughes, athletic director of the Canadian National Exposition, will be clerk. Walter Knox, Canada's famous all-round athlete, and chief instructor under the Ontario Athletic Commission, will take charge of the field sports, while Jack Corcoran and Eddie Rudd, of the famous Queensberry A.C. of Toronto, and a dozen more Toronto men, well known in amateur and professional sport, will be on hand to help carry the meet to a successful conclusion.

The baseball events—fungo- hitting, base-running, and ball-throwing —will be open to every registered member of a team in the Tri-County League, and the sluggers and husky ball heavers of the north will be given a chance to show what they can do against a man like Lionel Conacher

**Extra Special.**

An extra special attraction will be a ladies' ball game between two of the best teams in the Toronto leagues. These teams play a regular schedule like the boys, and in the fall play off for the Provincial title. The way in which these bloomer-clad young women can pitch, bat, side to bases, and field their positions will stard the people of the north on their heads. Up this way girls' ball games are usually picnic affairs with a big soft rubber ball and a bat like a tennis racquet These Toronto girls play under the rules of the soft-ball association, and use the regulation equipment. After their game is over there will be a series of running races for these girl athletes, and the spectators will have a chance to see in action several girl sprinters who expect to make a place on the Toronto team in the International relay team race for girls at the Canadian National Exposition this fall, where a Toronto team will meet a team from England and three United States teams.

When the ball games, cycle races, and track and field events are over, Mayor Halls will not lock the town up and turn out the lights. As a matter of fact ,the Mayor has promised to throw the key of the town into the Beaver River at sunrise on 18th August, and has engaged not to dive in after it until after sun-up the next day.

The afternoon sports will be followed by community dancing and singing on the main street. A Toronto orchestra has been secured. It certainly looks like a big day for the north country, and Beaverton's slogan is "Jump in and get your feet wet!"

# HIS LAST REST IN THE WHITE HOUSE

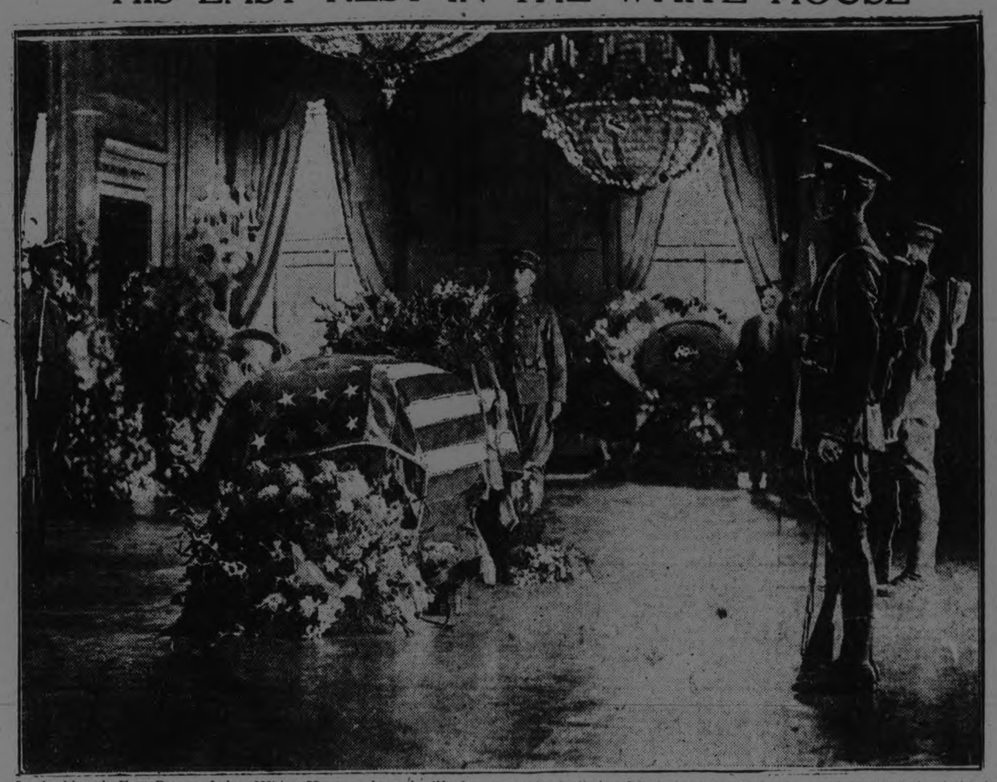

In the historic East Room of the White House, where in life he entertained distinguished foreign delegations and received the folks from "back home," Warren G. Harding's body lay in state. The golden chandeliers cast a mellow glow over the flag-draped casket as high government officials called to pay their respects to the nation's late chief.

# COUNCIL WILL

(Continued from page 1.)

case. The item referred to is for attending police court in summary trials under part 16 of the Criminal Code, when requested in writing by the Police Magistrate.

This has no bearing upon the fee to be charged in liquor prosecutions.

I am enclosing herewith a copy of a letter received by me of date July 28, 1920. It speaks for itself, and refers to the fee of $5 as a minimum fee and the added duties cast upon the Crown Attorney.

"That the Crown Attorneys have to assume the responsibility for the administration of the law in reference to the O.T.A. on the same footing as other laws, and states in details in part what these duties are. This letter is signed by the Attorney General, the Hon. W. E. Raney.

The fee allowed by the Ontario Government in all cases over $100 is $10; and it is only in cases in which the fine has been 100 or over that the $10 fee is charged. In view of the Attorney-General's instructions and directions, I have charged the minimum fee in each case, as allowed by the Attorney-General's Department.

In consideration of the time spent and the seriousness of certain charges under the O.T.A., some of these cases last for one and two days, the Crown Attorney must consult with the city constabulary, and with the Provincial police, interviewing witnesses and drafting evidence.

In every case that I have conducted for the department I have been allowed a fee of $10 and over in cases where the amount of the fine was in excess of $100, and in all of the cases charged for against the city, where the fee is $10 the fine has been $200 and in one case $400.

Unless the full amount of my account is paid, I will enter same in court for suit. I am retaining the $50 cheque paid to me to-day on account only.


**CANADIAN PACIFIC**

**SAILINGS**

FROM MONTREAL

Aug. 15—Melita .... Cherbourg, Southampton, Antwerp
Aug. 16—Marburn ..... Belfast, Glasgow
Aug. 17—Montclare ...Liverpool
Aug. 18—Empress of France*... Cherbourg, Southampton, Hamburg.
Aug. 23—Marloch ..... Belfast, Glasgow
Aug. 24—Montcalm .. Liverpool
Aug. 25—Empress of Britain* Cherbourg, Southampton, Hamburg
Aug. 29—Minnedosa ..Cherbourg, Southampton, Antwerp
Aug. 30—Metagama .... Belfast, Glasgow
Aug. 31—Montrose .. Liverpool
Sept. 1—Empress of Scotland* Cherbourg, Southampton, Hamburg
Sept. 7—Montmurier* ..Liverpool
Sept. 12—Melita .....Cherbourg, Southampton, London
Sept. 13—Marburn .....Belfast, Glasgow
Sept. 14—Montclare ...Liverpool
Sept. 15—Empress of France* Cherbourg, Southampton, Hamburg

*From Quebec only

FIVE MAGNIFICENT CRUISES NEXT YEAR
AROUND THE WORLD
AROUND AMERICA
To the MEDITERRANEAN
And Two to the West Indies

Apply to Local Agents
Apply to Local Steamship Agents, or


# BROTHER ARRAYED AGAINST SISTER

CHICAGO, Aug. 10.—GOLD! In high place and low, the whisper of its shimmering name spells an irresistible magic to man. It sets the ties of blood to naught.

Such has been the history of titled and wealthy family disagreement established in the case of the Jay Gould heirs, which once more repeats itself here in the legal controversy over the millions left by the pioneer merchant, Levi Z. Leiter.

The stakes involved in the Leiter suit, now pending, where brother is arrainged against sister and other branches of the Leiter house more or less at each other's throats, are estimated at from $100,000,000 upward.

**Decision Expected Soon.**

Question as to the rights to the vast sum was raised in the legal action now awaiting settlement in the Superior Court of Cook county. Mrs. Nancy Lathrop Leiter Campbell, daughter of Leiter, has allied herself with her brother, Joseph Leiter, against their sister, Lady Marguerite Hyde, countess of Suffolk, and Marquis George Nathaniel Curzon, British minister of foreign affairs, who seek an accounting of Leiter's stewardship and his removal as trustee of the estate of the elder Leiter.

Marquis Curzon joined in Lady Marguerite's suit in behalf of his three daughters, grandchildren of Leiter. Mrs. Campbell denies her sister's charges in an answer to the suit, countering with the claim "that Joseph Leiter has faithfully, efficiently and unselfishly discharged his duties as trustee, and by his untiring efforts has procured an annual income vastly in excess of that which would have been realized had the estate been deprived of his services."

It's another case of foreign marriages and millionaires' children.

The parallel between the Gould and Leiter cases begins in the the involvement of American heiresses married to foreign noblemen. In each case a brother of a plaintiff was trustee of the father's estate and charged with mismanagement.

**No Americans Benefited.**

And to the average citizen, the controversy does not mean one cent of money. Whatever the decision of the court, the contested dollars will remain in the same family, resulting in more or less millions to the same affluent possessors.

When Curzon brought his plea he not only asked to have Leiter removed as trustee, but furthermore sought to have forfeited from his possession a tract of Illinois coal land said to be worth from $8,000,000 to $16,000,000.

The mines were left to Joseph Leiter under conditions which the Curzon heirs claim never were complied with.

**Europe Gets Money.**

The Curzon heirs are the Ladies Irene and Alexandra Curzon and their sister, Lady Cynthia Moseley. Even under present conditions, much of their income goes across to them from the American property left by their American grandfather.

In the case of the Gould estate, George Jay Gould was attacked in his position as trustee by his brothers and sisters, including Anna Gould, the Duchess de Talleyrand. They asserted that he had cost the trust estate $25,000,000 by mismanagement and had him ousted.

Whether that phase of history will develop in the new case is the subject of speculation by the moneyed and moneyless alike who helped build up the Leiter wealth by buying merchandise from the family's store.

# STONEY LAKE PERSONALS

STONEY LAKE, Aug 10.—Mr. and Mrs. W. C. Ackerman and family of Peterboro are spending a week at the lake.

R. K. Cooke, M. S. Cooke and Aileen Cooke are at "Lariston Hall."

A. B. Burkrush and Mr. Underwood of California are at "Glenwood."

Mrs. A. Walter of Montreal is the guest of Mr. and Mrs. E. Walter at "Pompodour Island.'

Misses Gertrude and Loraine Middleton of Peterboro are guests of Mr and Mrs. George G. Hendren at "Rockbridge.'

Misses Pearl and Doreen McCarthy and Doris McCarthy of Toronto are with their parents, Mr. and Mrs J. O. McCarthy of "Emerald Isle.'

Misses Ruth Gibson of Brantford and Miss Margaret Williams of Toronto are guests of Mr. and Mrs. Morson Smith at "Shota."

M. B. Hamilton of Montreal spent the past few days camping on Juniper Island.

E. H. Haynes of Cleveland is at "Chicopie."

Mr. and Mrs. George Mackenzie and Misses Phyllis and Clara Mackenzie of Welland are spending the vacation with friends on the lake.

Mr. and Mrs. R. E. Ooke of Pittsburg are guests of Mr. and Mrs. Pitcairn at Eagle Mount.

Canon C. W. Hedley of Toronto is occupying the rectory cottage for the month of August nad will take duty at St. Peter's Church.

Misses Sylvia Coyley and Anna Breurin of Toronto are spending the holidays at Romaza.

R. J. Crossley of Oakville is visiting Mr. and Mrs. Morson at "Yononda."

Donald Cameron of Peterboro is camping on Juniper Island for a few weeks.

Miss Florence Cameron of Peterboro has opened "Lochiel Lodge," and is entertaining a number of friends.

Mr. and Mrs. Mackay of Toronto are guests of Miss Morrow at "Oakdene.'

Mr. and Mrs. Robert Eakins and daughter and Misses Dorothy & Phyllis Gunton of Toronto are at 'Devon' Mount Julian for a few days.

Mr. and Mrs. A. L. Dunford of Lakefield, Mr. and Mrs. F. E. Dunford and family of Peterboro are spending a few weeks at the lake.

G. L. Buillett of Cobourg is at "Westaway."

Mrs. and Mrs. Miller of Sunderland are guest of Mr. and Mrs. W. L. Ianson at "Viamede."

Misses Edna Weitzel of Stratford and Mayme Weitzel of Toronto, Chas. Hunter and Roy Green of Lakefield were week-end guests of Mr. and Mrs. G. G. Hendren at "Rockbridge."

Fergus Sheehy of Peterboro is at "Lynfoune."

Miss Bessie Thompson of Hamilton in training, is spending her vacation with her parents Mr. and Mrs. Wm. Thompson, at Mount Julian.

M. H. Rush of Peterboro is a guest of Miss Cameron at "Lochiel Lodge.'

Mr. Robt. Hartstone of Peterboro is building a large boat house with living-rooms above at "Oaklands."

Mr. and Mrs. Chas. H. Cope, Miss Vera Cope and Chas. H. Cope, jr., of Toronto, are at "Chateau du Lac."

Misses Jean Brundrette and Iris Payne of Peterboro are guests of Mr. and Mrs. Barrie at "Ishpemny."

Mr. and Mrs. H. G. Odell, R. Odell and Mrs. A. W. Bell of Toronto, are at Boschink.

W. M. Wilson, Mrs. Lilian Tovell and Nelson Tovell of Toronto were at "Capalino,"last week.

A. G. Fawcett of Cobourg is spending a few days at "Viamede."

Roy Hendren, Ross Belyea and H. S. Angus of Toronto were holidaying at "Dulce Domum."

Mr. and Mrs. L. B. Andrews of Toronto are at "Sunrise."

Mrs. A. Simpson and Miss Jean Simpson of Vancouver spent Tuesday at Stoney Lake.

Miss Ethel H. McCordick of St. Catherines is the guest of Miss Cameron at "Lochiel Lodge."

H. C. Welles and A. C. Ryan of Jersey City were at "Highcroft." last week.

John G. Weir of Peterboro spent a few days at his cottage this week.

There are about 556,000 seeds in a bushel of wheat.


# Barrie's Store News

**OTHER INTERESTING ITEMS FOR OUR SATURDAY PATRONS:**

**BLOUSES**

To Clear—

**SPECIAL $5,.00,.**

Regular values up to $12,.00. The assortment consists of Crepe de Chine, Georgette, Treco-Knit, Habutai. Colours of "Mode," and well assorted. Sizes 36 to 42,. Special Price ..... **$5.00**

**Barries**

Phone 340

**SUMMER DRESSES**

**Regardless of Regular Prices, for the Next THREE DAYS—Saturday, Tuesday and Wednes.—will be placed on Sale, at the following Sensational Prices:**

**ALL SWISS** Dotted Muslins, Organdie,.... Ratines, Voiles, Crepella, and French Crepes. Regular prices, $16.00, $18.00, $20.00, $22.00, and $25.00. Clearing Price.. **$7.50**

**ALL** Ginghams, Percales, Beach Cloths, and Tissue Voiles. Regular $10.00, $12.00 to $15.00. Clearing Price ..... **$4.50**

**ALL** Ginghams and Percales. Regular $4.50, $5.50, to $6.50. Clearing Price ..... **$2.50**

**BEACH CAPES**

Of Terry Cloth. Equally at home on the beach or in milady's Boudoir. Colours are Tan, Pink, and Blue. Clearing Price ..... **$2.75**

**Silken Pettiskirts**

In best quality Habutai Silk, fashioned to suit the Mode in Dress; gored, with elastic fitted top. Colours: Navy, Black, Purple, Brown, Grey, Gold, Green, and White. Priced for Saturday only at **$4.25**


# Financial News and Views

**Canadian Stock Exchange — And Mines** — **New York Stock Exchange — and Curb Prices**

***Today's Quotations and Opinions and Reviews of the Markets.***

(Quotations supplied The Examiner by Nelson & Martyn, Stock Brokers)

American markets closed to-day on account of the funeral of the late President Harding.

**CANADIAN STOCKS.**

| | High | Low | Close |
|---|---|---|---|
| Atlantic Sugar .. | 15 | 14¾ | 15 |
| Abitibi ..... | 50 | 49 | 49½ |
| Brazilian ..... | 45 | 44 | 44¾ |
| Bell Tel. .....122 | | 121 | 122 |
| Brompton ..... | 39 | 38 | 39 |
| Can. Steam. C.. | 15 | 14½ | 15 |
| Can. Steam. Pfd. | 49 | 45¾ | 49 |
| Cement ..... | 81½ | 80 | 81½ |
| Detroit United .. | 69 | 67½ | 68½ |
| Quebec Rly. .... | 16½ | 16 | 16½ |
| Smelters ..... | 27 | 25¾ | 27 |
| St. of Canada .. | 68¼ | 67¼ | 68½ |
| Span. River C. .. | 86½ | 85½ | 86 |
| Span. River Pfd. | 96¾ | 96½ | 96¾ |
| Toronto Rly. .... | 77 | 74¾ | 77 |
| Twin Cities .... | 70½ | 70 | 70⅞ |
| C. P. R. .....149 | | 148 | 149 |
| Gen. Elec. .....102 | | 100 | 102 |
| Winnipeg Rly. .. | 34½ | 32 | 34½ |
| B. E. Steel ..... | 17½ | 17½ | 17⅝ |
| Imp Oil .....101 | | 99 | 101 |
| City Dairy .....143 | | 143 | 143 |

**WINNIPEG.**

**WHEAT.**

| | High | Low | Close |
|---|---|---|---|
| May .. .. .. .. .. | 99⅝ | — | — |
| Oct. .. .. .. .. .. | 97 | — | — |
| Dec. .. .. .. .. .. | 94¾ | — | — |

**OATS.**

| | | | |
|---|---|---|---|
| May .. .. .. .. .. | 41⅞ | — | — |
| Oct. .. .. .. .. .. | 40¾ | — | — |
| Dec. .. .. .. .. .. | 38¾ | — | — |

**THE LOCAL HOUSE.**

In an effort to give thoroughly up-to-date service in their line of business the stock-brokerage firm of Nelson and Martyn have just completed extensive alterations to their offices at 332½ George Street.

Although this brokerage office has been in existence only eleven months, it is now equipped with all the latest appliances of the most progressive businesses of its kind. Quotations are received from New York, Chicago, Winnipeg, Montreal, Toronto and the standard mining exchanges by means of the teletype ticker. Nelson and Martyn had the first of these machines to be installed between Toronto and Kingston, and it is to-day the only one in Peterborough. By depressing keys in Toronto or at the other exchanges, this machine in Nelson and Martyn's office is made to print the message exactly as a line of typewritten matter comes from a tpepwriter. This provides continuous and exact service from all exchanges.

**Continuous Service Feature.**

This continuous service feature, Mr. Nelson said, is an important thing for investors." "To the business man and investor," he said, "it will be obvious that a continuous service will enable them to transact business on the exchange just as they would in the largest centres in the country."

As the quotations are received on the teletype ticker they are chalked on blackboards under the heading which represents the particular stock. In the board-room there are over 600 square feet of blackboard on which the quotatons from all active markets are continuously quoted.

Both Chicago and the mining markets receive the same service that is accorded the New York and the Canadian markets. The board-room also contains literature and maps relating to all stocks, and is comfortably fitted with chairs and tables. A private letter is received daily from a New York specialist, which is of great value to those who use the exchange.

**Privacy Assured.**

Under the new arrangements the manager of the board-room has a private office where orders are filled and confirmations received. There is a separate room for accounting, and a private sitting-room for the accommodation of clients.

All of these features combine to give a service that has never before been attempted in Peterborough.

# HOLY NAME SOCIAL A DECIDED SUCCESS

## Large Attendance and Unique Attraction Featured the Event.

The social held yesterday afternoon and evening at Riverside Park, under the auspices of the Holy Name Society of St. Peter's parish was a decided success. The weatherman did his best for the occasion and the committee in charge of arrangements with a multitude of helpers, worked long and hard in their efforts to carry the affair to a successful conclusion with the result that this years social of the Holy Name Society was successful, from start to finish

Between eight and nine hundred people, including men, women and children from the three city parishes, the surrounding district, and visiting friends gathered at Riverside Park, during yesterday afternoon and evening. Some three or four hundred had an excellent supper at the long tables, decorated with flowers, which were placed parallel to the northern fence. Lines of electric lights illuminated the grounds during the evening when the band of the Peterborough Rangers provided excellent music.

The society of the Christian Mothers of St. Peter's Cathedral had charge of the dining-room; the girls of St. Peter's High School had a home-made candy booth; Miss Annie Simons was in charge of the busy fish-pond; Miss Deborah Welsh had the lottery booth, and Messrs. William Bennett and M. Clancy sold soft drinks and ice cream at separate booths. A centre of attraction was the stand conducted by Leo Henry, Ed. Welsh and Jack Lane, where skilful ball-throwers took turns in trying to knock the red hat from the "greatest nigger in captivity,' a tall gentleman with ebony-hued face and long frock coat. Mr. Rueben Brady was an invaluable helper at this stand.

Messrs. Turcotte and Deforge conducted a sale during the evening of many useful and beautiful articles collected at the lottery booth.

An innovation that aroused much interest was the baby contest. Ten smiling infants were on view, and the judges had a very difficult time in making the final awards, which went to (first) Mrs. Graham Weatherhead, prize of five dollars in gold, given by Dr W. Hayes and (second) Mrs. John Condon, Charlotte street, prize of three dollars, given by the Holy Name Society of St. Peter's parish. Judges for the occasion were Dr. J. M. O'Brien, Mr. J. P. Finn, Miss Lillian Simons, and two nurses from St. Joseph's Hospital staff; the Misses Sinclair and Manion.

The prize for the largest family on the grounds, five dollars in gold donated by Mr. Neil Tobin, went to Mr. and Mrs. Frank Guerin, 161 Clifton street who brought their ten children.


**What's Going to Happen Anyway?**

This question is uppermost the world over, especially financially. NO ONE apparently has solved the mystery, but there are POSITIVE indications that we are on the eve of BETTER CONDITIONS.

Those interested in Stocks, Bonds, and General Investments will do well to secure CHEAP BARGAINS NOW.

We transact business either for CASH or MARGIN.

**NELSON & MARTYN**

BROKERS

332½ George Street



# Now to Make a Clean-up

## Saturday Ends Our Great Better Business Sale

One Lot of **SILK AND CANTON CREPE Newest Style DRESSES** just arrived. Value $35.00 to $40.00. Go at .. **$19.50 and $25.00**

One Lot of **LADIES' HOMESPUN DRESSES.** Reg. $6.50.... **$2.98** Go at .....

Ladies' House and Street **GINGHAM DRESSES.** Reg. $2.00 to $3.50 ..... **$1.98 and 98c** Go at .....

**LADIES' SILK HOSE,** good quality. Go at ..... **49c**

**LADIES' WHITE AND PINK NIGHT DRESSES and UNDERSKIRTS.** Reg. $1.50 ..... **79c** Go at .....

**LADIES' AND MEN'S BATHING SUITS.** Reg. $1.50 ..... **98c** Go at .....

**MEN'S WORK SHIRTS** .... **85c** Reg. $1.25. Go at .....

***This comes very opportunely just before the holiday, and shoppers should take advantage of it.***

**This Should be the Big Day of the Sale**

***We lose half the value of the goods and our customers gain that much or more. Hundreds of bargains not mentioned here. Try and shop early. First served, best served.***

***Mail and phone orders filled or goods reserved.***

*LOOK FOR THE BIG SIGN*

**Botnick Bros.**

432 George St.

**MEN'S OVERALLS** ..... **$1.69** Reg. $2.75. Go at .....

**MEN'S DRESS SHIRTS** -- **95c** Go at .....

**MEN'S PANTS.** Reg. $3.00. Sale Price ..... **$1.89**

**MEN'S WORK AND DRESS BOOTS.** Reg. $5.00 ..... **$2.98** Sale Price .....

**LADIES' BLACK KID STRAP SLIPPERS,** leather soles and rubber heels ..... **$1.69** Go at .....

An assortment of **LADIES' BLACK AND BROWN CALF AND KID STRAP SHOES AND OXFORDS.** Regular up to $6.50 ..... **$2.98** Go at .....

**LADIES' AND GENT.'S CARPET SLIPPERS.** Reg. $1.00 ..... **49c** Go at .....

# The Examiner's Pictorial Page

The Prince of Wales presented the silver cup to the all-around boy on the training ship Warspite at Greenhithe.

Miss Adelaide Lambert, the fifteen-year-old all around aquatic champion from the Panama Canal zone, clipped the world's 300 meter swimming record recently.

The temporary supremacy of the horse over the automobile was shown at a horse show held recently.

Insane with fear and terror this giant tarpon leaps from the water as he endeavors to free himself of the barb in his mouth.

A narrow escape from being run out in a recent Canadian cricket match which provided many thrills.

Emma Adams, fifteen-year-old "cave girl" of Kansas, who was found living with her father and brother in a cave on an island. She had her hair bobbed immediately she was brought back to civilization.

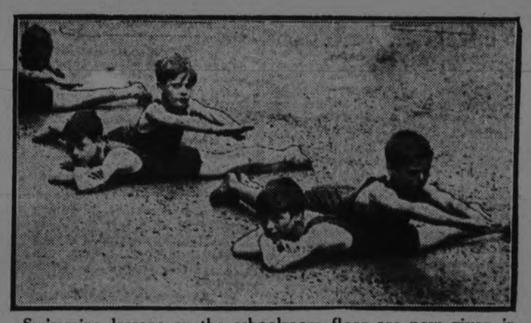

Swimming lessons on the schoolroom floor are now given in many London schools.

The members of parliament with Viscount Curzon as their captain played a cricket match at Richmond athletic grounds recently.

J. Brennan tells Lord and Lady Astor "how it is done" after winning the Eclipse stakes at Sandown Park.

At the universities' sports held at Wembley Park, England, recently M. C. Cheney (Yale) is seen landing in the long jump. He came third in the event.

Nose prints are now being taken of dogs on the theory that they get into trouble now and then "just like human beings."

Laddie Boy, the late President Harding's pet dog, must know that there is trouble in the household for he has been very downhearted since the news of his master's death.

Mlle. Moscowina, beautiful Russian dancer, is creating quite a sensation at the famous summer resort at Deauville.

Hundreds of unemployed men are calling at the Canadian Pacific Railway offices in London to apply for harvest work in Western Canada.

"Roll 'em up or get off the beach," says Constable Mathis of Atlantic City, to Miss Mary Walsh, a visitor.

When Frederick Beedecker stated in his will that after he had once been buried his tomb was never to be touched, he forgot to take into consideration the freaks of nature.

Frank Tinney, inimitable comedian of the vaudeville and musical comedy stage, seen at Atlantic City with his wife.

# Brantford and Cobourg Play Crucial Games Here Tomorrow

## WASHINGTON WON PRINTERS' TROPHY

### Defeated Hamilton and Chicago to Win the Garry Herman Trophy Yesterday.

NEW YORK, Aug. 10—(Canadian Press)—For the second year in succession Washington won the championship of the Union Printers' International Baseball League, and retained the Garry Herman Trophy, by defeating the Chicago nine, 11 to 2, in the final round of the thirteenth annual tournament at the Polo Grounds yesterday.

Washington advanced to the final by eliminating Hamilton in the morning, 10 to 2, while across the river in the Yankee Stadium the Windy City outfit took the measure of the St. Paul nine, 9 to 0.

Following its narrow escape from defeat at the hands of Detroit in a previous round, Washington left little doubt that it was the superior of any of its thirteen rivals in the printers' circuit. It played flawless ball on the final game behind the air-tight pitching of Heinie Webb, who is a linotype operator through six weeks of the year, and a good baseball player the other week.

## UNUSUAL PLAY IS CAUSE OF WORRY

### Several Rulings Might Have Been Given in Strange Play That Came Up in the Majors.

PITTSBURG, Aug. 10—Baseball abounds in unusual situations and often the majors produce freak plays that it would seem could not possibly occur among the amateurs.

Who should be called out?

That's a mystery that still envelopes a batting-out-of-order play that came up in a recent game in which Pittsburg was the offending side.

The Pirates' batting order called for Rawlings to be the first man up in a certain inning, Grimm followed him in the batting order and then came Gooch.

**Didn't See It Then.**

Instead of Rawlings going to bat first, Grimm stepped to the plate and socked. Grimm, of course, had batted out of order, but at the time no attention was paid to the fact. Then Rawlings, who should have batted first, stepped to the plate and socked, sending Grimm to second.

In other words, Grimm and Rawlings simply reversed their positions in the batting order. Then Gooch stepped to the plate. Had a ball been pitched to Gooch all would have been well, but before any pitch was made to Gooch the team in the field realizing a mistake had been made in the batting order appealed to the umpire for a ruling.

Who should be out?

The umpire in charge was called upon to render a ruling on a play that has never before come up in the major leagues. There was no precedent for him to follow.

**Ump Worries.**

The rule says that if a player bat out of order the mistake must be discovered before a ball has been pitched to a succeeding batsman and an appeal is made to the umpire for a ruling.

Grimm batted out of order, but no appeal was made, and the pitcher threw to Rawlings, who also singled. Then a decision was requested.

The umpire, a trifle confused because of the strangeness of the happening, decided to call Rawlings out, permit Grimm to remain on first and allow Gooch to bat.

On thinking it over that evening it was said he decided that he had been in error, that the proper thing to have done was to simply disregard Rawlings, and when he hit safely after Grimm had singled, that it would have been correct to have called out Gooch, who was the players who should have followed Grimm.

Such a ruling would have eliminated Rawlings entirely, sent Grimm back to first and retired Gooch.

**Maybe Heydler Can Decide.**

Since then another angle has been raised.

Some major league umpires contend that the succeeding batsman can only be the player called for in the lineup as given to the umpire. Other umpires contend that any batter who steps into the box after another batter becomes the succeeding batsman.

The new angle to the play is that it would have been proper to have simply called Rawlings out and let Grimm bat over.

It seems that who should be called out depends entirely on who is regarded as the succeeding batsman.

Three solutions have already been offered and major league umpires are still arguing the point without being able to agree.

A decision from President Heydler on the point would be interesting, since it would establish a precedent.

Who is the succeeding batsman is the big issue.

Who should be called out is even more important.

**RAILWAY EARNINGS.**

MONTREAL, Aug. 10—(Canadian Press)—The gross revenues of the Canadian National Railways, including the Central Vermont Railway, for the month of June amounted to $21,216,499.11, whilst operating expenses were $20,039,043.85, leaving a net revenue for the month of $1,177,445.26.

## DETROIT SLUGGED HOYT AND MAYS

### Seven of Detroit's Fourteen Hits Went For Extra Bases — Cleveland and St. Louis Also Beaten.

NEW YORK, August 10 (Canadian Press). — Detroit slugged Pitchers Hoyt and Mays hard yesterday and defeated New York in the first game of their series, 11 to 3. Hoyt lasted until the seventh, when he was relieved by Mays, who was hit even harder. Detroit made fourteen hits, including four triples and three doubles. Score:

| | | | |
|---|---|---|---|
| Detroit | 031000430—11 | 14 | 2 |
| New York | 003000000— 3 | 11 | 3 |

Johnson, Cole and Bassler; Hoyt, Mays, Pipgras and Schang.

**Boston 4, St. Louis 3.**

BOSTON, August 10 (Canadian Press). — Doubles by Burns and Harris and an error by Gerber on McMillan's grounder gave Boston two runs in the eighth inning yesterday, and enabled the home team to defeat St. Louis 4 to 3. The hitting of Burns with two doubles and a triple to his credit and a running, one-handed catch in deep left centre by Jacobson off Collins in the first inning were the features. Score:

| | | | |
|---|---|---|---|
| St. Louis | 10110000—3 | 7 | 3 |
| Boston | 00110002x—4 | 9 | 2 |

Shocker and Severeid; Ehmke and Devormer.

**Washington 2, Cleveland 1.**

WASHINGTON, August 10 (Canadian Press). — Washington defeated Cleveland yesterday, 2 to 1, evening the series count. Coveleskie allowed only one hit until the seventh inning. Johnson singled in the eighth, advanced to third on two singles, and scored on Goslin's fly for the winning run. Score:

| | | | |
|---|---|---|---|
| Cleveland | 00010000—1 | 7 | 0 |
| Washington | 00000011x—2 | 6 | 1 |

Coveleskie, Smith and O'Neill; Johnson and Ruel.

**Philadelphia 21, Chicago 5.**

PHILADELPHIA, August 10 (Canadian Press). — Winning the final game of the series from Chicago, 21 to 5, yesterday, gave Philadelphia three out of four from the visitors and ended a protracted slump.

Hale and Welch led the attack for the locals with four hits apiece, while Hale and Scheer each had homers.

Gleason used five pitchers, but none was effective against the home team, yielding 22 hits for 33 bases. Score:

| | | | |
|---|---|---|---|
| Chicago | 001100300— 5 | 13 | 3 |
| Philadelphia | 02164503x—21 | 22 | 1 |

Cvengros, Blankenship, Leverette, Castner, Proctor, and Schalk; Graham; Naylor, Rommel and Perkins.

## Big League Standings

**INTERNATIONAL.**

| | Won. | Lost. | P.C. |
|---|---|---|---|
| Baltimore | 69 | 39 | .639 |
| Rochester | 70 | 45 | .609 |
| Buffalo | 60 | 56 | .517 |
| Reading | 59 | 56 | .513 |
| Toronto | 58 | 58 | .500 |
| Syracuse | 50 | 66 | .431 |
| Jersey City | 47 | 69 | .405 |
| Newark | 43 | 69 | .384 |

**NATIONAL.**

| | Won. | Lost. | P.C. |
|---|---|---|---|
| New York | 69 | 37 | .651 |
| Pittsburgh | 62 | 42 | .596 |
| Cincinnati | 61 | 44 | .581 |
| Chicago | 56 | 49 | .533 |
| St. Louis | 54 | 53 | .505 |
| Brooklyn | 52 | 52 | .500 |
| Philadelphia | 34 | 70 | .327 |
| Boston | 31 | 72 | .301 |

**AMERICAN.**

| | Won. | Lost. | P.C. |
|---|---|---|---|
| New York | 68 | 35 | .660 |
| Cleveland | 57 | 48 | .543 |
| St. Louis | 53 | 50 | .515 |
| Detroit | 49 | 49 | .500 |
| Chicago | 48 | 53 | .475 |
| Washington | 46 | 54 | .460 |
| Philadelphia | 45 | 56 | .446 |
| Boston | 40 | 61 | .396 |

## BRANTFORD GAME WILL BE GOOD ONE

### War Vets Will Be At Full Strength For Tomorrow's Game For the Ontario Cup.

The Vets-Brantford football game scheduled for tomorrow afternoon should be one of the best exhibitions of soccer seen here in some time. The visitors from the Telephone City have a fast aggregation, a fact which they showed on the occasion of the visit of the Peterboro team to their city and they will make a good bid for the honors. In the event of a tie tomorrow over time periods will be played until a decision is reached for the game must be played to a finish and a winner declared. The winner of this game will play the winner of the Hamilton-St. Catherines game in the semi-final for the Ontario cup.

The Vets are expected to be out in full strength for the game. Charlie Griffin who had his wrist injured in the game at Brantford has recovered sufficiently to be in the nets again tomorrow. One or two changes are expected in the Vets line up and they will field the strongest possible team for the contest.

## *Puzzling Plays*

### By Billy Evans.

THE PLAY

Here is a freak squeeze play. The squeeze is put on. The batter bunts a pop fly toward third base. The runner on third, off with the pitch, slides across the plate while the ball is in the air. He gets to his feet and starts for the bench.

The coacher believes the ball will be caught and yells for the runner who has crossed the plate to come back to third. The runner changes his course from the bench back to third.

The ball falls safe, the third baseman not being able to make the catch. However, he picks up the ball and rushes up and touches the runner who is about ten feet from third base.

Does the run count or was the runner out?

THE INTERPRETATION

It was held the run counted. The contention was made that the moment the runner on third touched the plate, he legally scored a run. Since the ball was not caught there was no chance to retire him, as the plate became his base the moment he touched it, and he thereby legally scord a run as defined in rule 59.

## THISTLES-QUAKERS BATTLE TO A DRAW

### Fast Soccer Game Ended Ten Minutes Ahead of Time When the Ball Burst.

The Quakers and Thistles played to a 3 to 3 draw last evening in a fast game which was stopped ten minutes before time. The players were willing enough to go on but the ball refused to stand up under the strain and a replay will be necessary.

Play was even for the first few minutes till G. Logan broke away on his own and opened the scoring for the Quakers after about three minutes of play. He was followed by Foster who came down the left wing to place an accurate shot into the goal which J. Wilshaw headed into the nets for the second score. The Scots' rally carried the ball into the Quakers' territory where they were awarded a penalty for hands. Richmond took the kick and scored for the Thistles. Some hot play followed in mid-field which gave the half backs a chance to show their wares. The Scots again invaded the Quakers' territory and R. Wilshaw in trying to put the ball over his head hit it with his arm for a penalty. Richmond again took the kick and evened up the score.

A few minutes later the Quakers went into the Thistles' area where they were awarded a penalty which J. Wilshaw took and landed in the nest to put his team in the lead again.

After the half time period the play was confined to the Quakers' end for several minutes and they had several narrow escapes. The good work of Wilshaw and Honour at this period saved them from defeat. Play ran from end to end with each team working hard to score. Hutton got in for a shot for the Thistles and tested Pellow with a fast one. He cleared but Richmond caught the rebound and sent the ball back to equalize the score. Play was fast until about ten minutes before time when the ball burst and the game had to be stopped.

The players were:

Quakers—Pellow, goal; R. Wilshaw and Honour, full-backs; W. Logan, Hepburn and Croft, half-backs; Mayette, Craig, J. Willshaw, G. Logan and Foster, forwards.

Thistle—Richards, goal; Hall and Rae, full-backs; Jackson, McMillan and Hardie, half-backs; McKay, Hutton, Richmond, Williams and Shewan, forwards.

Referee—J. Clark.

## THREE GAMES IN 3 DAYS FOR PETES

### Cobourg Here Saturday and Two Games With the Oslers on Monday.

The Petes have three games scheduled inside of three days this week end. The Saturday game with Cobourg will by the way make or break one for the honors of the second half and two exhibition games with Oslers of Toronto are scheduled for Monday.

By winning the Cobourg game on Saturday afternoon the Petes can clinch their hold on the honors for the second half of the Big Four schedule and by losing to Cobourg they run the chance of having Kingston pull up on even terms with them. To do this Kingston must defeat Belleville. The Petes safest way is to trim Cobourg and then Kingston won't have a chance.

Kay and Barnes will be the umpires for this game which will start at the usual time, 3 o'clock, at Riverside Park.

The two exhibition games on Monday should be well worth watching. The Oslers were the runners-up in the Hampden Park League and were only nosed out by the Hollcrests by a very narrow margin. The first game will be a morning affair and will start at 10 o'clock while the afternoon game is scheduled for 3 o'clock.

## ORICLES WALLOPED TORONTO PITCHERS

### League Leaders Won From the Leafs With Ease — Rochester Shut Out Jersey City.

BALTIMORE, Md., August 10 (Canadian Press).— Baltimore found three Toronto pitchers for a total of 21 hits yesterday afternoon, and won easily, 14 to 6. Jacobson hit his second home run with the bases full in as many days. Pitt was also in the spotlight with four singles in five trips to the plate. Score:

| | | | |
|---|---|---|---|
| Toronto | 001000302— 6 | 13 | 2 |
| Baltimore | 35100050x—14 | 21 | 2 |

Fullerton, Summers, Glaser and Vincent; Frank, Ogden and Styles, and Hill.

**Rochester 3, Jersey City 0.**

JERSEY CITY, August 10 (Canadian Press). — Fred Merkle's homer with Archdeacon on base, scored two runs in the first inning against Jersey City yesterday, and sewed the game up for Rochester. The visitors won, 3 to 0. Rochester registered eleven hits off Barnhardt while Keenan allowed the Skeeters only five. Score:

| | | | |
|---|---|---|---|
| Rochester | 200010000—3 | 11 | 1 |
| Jersey City | 000000000—0 | 5 | 1 |

Keenan and Lake; Barnhardt and McCrea.

**Newark 7, Syracuse 6.**

NEWARK, N.J., August 10 (Canadian Press). — Newark defeated Syracuse yesterday, 7 to 6, scoring four runs in the sixth and one each in the second, third, and fourth. Gislason got three hits, a single, a double, and a triple in five times at bat. Score:

| | | | |
|---|---|---|---|
| Syracuse | 200004000—6 | 11 | 3 |
| Newark | 01110400x—7 | 13 | 1 |

Hill, Pierotti, and Niebergall; Ellis, Schlessler, Baldwin and Devine.

**Reading 4, Buffalo 0.**

READING, August 10 (Canadian Press). — Al. Mamaux held Buffalo to five hits, while the Reading batters touched Reddy for 12, and the Bisons were shut out, 4 to 0. Webb and Kelly each made a double play unassisted, Washburn and Barrett being the victims in both. Score:

| | | | |
|---|---|---|---|
| Buffalo | 000000000—0 | 5 | 2 |
| Reading | 10100020x—4 | 12 | 1 |

Reddy and Vanderbach; Mamaux and Lynn.

## JOHNSON ADMITS HE IS SLIPPING

### Greatest Pitcher of His Day Has Been Forced to Work Against Great Odds

WASHINGTON, Aug. 10.—Is Walter Johnson going back?

Walter admits it himself, so there can be no doubt about it.

At times, Johnson looks as good as ever, but his pitching lacks the old consistency that made him the greatest pitcher of his day.

Johnson has been pitching in the American League since 1907. He has always been on a losing team, never with a great club. As a result, in order to win, he invariably was forced to press his pitching to the limit.

When a star pitcher begins to go back the blame is invariably laid to an ailing arm. Listen to what Johnson has to say on this point:

"Of course I am not as good as I was 10 or 15 years ago. Age tells in baseball quicker than any other sport.

"I'm going back, and on one knows it better than I do. It may surprise you, however, to know that I figure it is my legs not my throwing arm that troubles me most.

"Unless a pitcher's legs are strong and able to stand up under the constant strain of striding on every ball pitched, he can't get his stuff on the ball.

"My legs are far more troublesome than my arm. Some days they seem too weak to support my body after I have gone four or five innings at top speed.

"Umpires and batters tell me after certain games that I had as much stuff as ever. In those games my legs have always felt strong. It's a pair of weak legs rather than an ailing arm that is robbing me of much of my old-time speed."

## SOCCER NOTES

The only game scheduled for Saturday is the Vets-Brantford game at Riverside Park. Kick off at 5 o'clock.

Mr. Niven who will referee tomorrow's game has handled some of the premier games throughout Canada.

Burgess will be out of the game for a while. He received an internal injury in Woollens-Thistle Cup Tie last Tuesday evening.

### Jap Won First Round in Davis Cup Match.

CHICAGO, August 10 (Canadian Press). — Zenzo Shimizu, captain of the Japanese tennis team, defeated John B. Hawkes, of Australia, 6-4, 3-6, 3-6, 6-1, 6-4, in the first round of the American zone Davis Cup match yesterday.

Shimizu's greater steadiness and experience gave him a victory over the more spectacular play of his younger opponent.

## WEIRDEST GAME WON BY ST. LOUIS

### Giants Made Eight Errors in Game Which Went Fifteen Innings--Twelve Pitchers Used.

ST. LOUIS, Mo., August 10 (Canadian Press). — Pitcher Lou North's single in the fifteenth inning won one of the weirdest major league ball games ever played here, in which the Cardinals defeated the League-leading Giants yesterday, 13 to 12. McGraw sent in six pitchers and the same number worked on the hill for the locals, the most effective being North, who held the visitors hitless during the last four innings.

The visitors got off to an early lead in the opening inning when they scored four runs off the veteran Bill Doak, who was unable to get a man out. Frisch's home run brought in three of the Giants' tallies in the opening inning, the Cardinals tied the score in the third at 5-all, and later took the lead until the ninth, when the Giants put over three runs.

Again in the eleventh the teams scored two runs each, the Cardinals' two tallies being driven in by Hornsby's fourteenth circuit smash of the season. North's single in the fifteenth pushed over Ainsmith with the deciding run.

The Giants played a listless game. In all, eight errors were charged to League leaders, while the Cards had four. Twenty players of the Giants got into the game, three more than Rickey trotted out. Score:

| | | | |
|---|---|---|---|
| New York | 401010013020000—12 | 17 | 8 |
| St. Louis | 221320000020001—13 | 16 | 4 |

Nehf, Barnes, Jonnard, Gearin, Bentley, Scott and Gowdy, Snyder, Gaston Doak Stuart Barfoot, Sherdel, Pfeger North and Ainsmith.

**Pittsburgh 6, Brooklyn 2.**

PITTSBURGH, Pa., August 10 (Canadian Press). — Steady pitching by Babe Adams, coupled with timely hitting, gave Pittsburgh a 6 to 2 victory over Brooklyn yesterday. Score:

| | | | |
|---|---|---|---|
| Brooklyn | 000200000—2 | 8 | 2 |
| Pittsburgh | 21210000x—6 | 12 | 0 |

Dickerman, Decatur, Smith and Deberry ;Adams and Gooch.

**Chicago 2, Philadelphia 1.**

CHICAGO, August 10 (Canadian Press). — Couch, former Cincinnati pitcher, now with the Philadelphia, weakened in the last inning yesterday in a pitching duel with Keen, and Chicago made it two straight from the visitors, 2 to 1. Elliott's double in the ninth inning sent Callaghan, who ran for Miller, home with the winning run. Hartnett's home run drive tied the score the previous inning. Philadelphia having scored its lone tally in the fourth. Score:

| | | | |
|---|---|---|---|
| Philadelphia | 000100000—1 | 5 | 3 |
| Chicago | 000000011—2 | 8 | 0 |

Couch and Henline; Keen and Hartnett.

**Boston 1, Cincinnati 0.**

CINCINNATI, August 10 (Canadian Press). — Genewich pitched brilliantly for Boston yesterday, shutting out Cincinnati 1 to 0.

Rixey also was effective, except in the seventh inning, when Southworth's triple and a single by McInnis gave the Braves their only run. Both teams fielded with great speed. Score:

| | | | |
|---|---|---|---|
| Boston | 000000100—1 | 8 | 1 |
| Cincinnati | 000000000—0 | 5 | 0 |

Genewich and O'Neill; Rixey, Keck, and Hargrave, Wingo.

## KING'S BOAT WAS DEFEATED AGAIN

### Lost Two of Three Races to the Nyria--Torpsichore Ran Ashore.

COWES, Isle of Wight, August 10 (Canadian Press). — Weather conditions were ideal for the third day of the Royal Yacht Squadron Regatta, a fair westerly breeze holding through all events.

The chief race for handicap boats of more than 100 tons displacement for townspeople, was sailed over a 40-mile course.

It was a good contest between the Britannia, upon which King George again sailed, the Nyria and the Torpsichore. The latter went ashore when she was well placed, and the Nyria won by a three-minute margin from the Royal cutter.

K. H. Coster's Paula III. won by a few seconds in the handicap race for boats under 100 tons from the Andreas and the Candida.

The Kelpie won in the 12-meter class, with the Vanity second, and the Atlanta third.

The Suzette, a member of the British team which is competing with the United States four for the British-America Cup, won the 6-meters race, with Jean second, and Capella third.

### Sixty-Four Women in Tennis Tournament.

NEW YORK August 10 (Canadian Press). — Sixty-four leading women players were drawn yesterday at the offices of the United States Lawn Tennis Association for the United States National Women's Singles Championship, starting on Monday on the turf courts at Forest Hills.

Eight of the star players, including Mrs. Molla Bjurstedt Mallory, Miss Helen Wills, Miss Eleanor Goss, and Miss Leslie Bancroft, and the four British women, Miss Kathleen McKane, Mrs. Geraldine Beamish—Mrs. R. C. Cannell, and Mrs. Nancy Covell, were seeded.


WILSON'S "The National Smoke"

BACHELOR

Still the Most for the Money 10c.

ANDREW WILSON & CO. TORONTO AND MONTREAL


## CHAMPS AFTER SEVERAL CROWNS

### No Sooner Do They Win One Title Than They Want Another—Dundee After Three.

By HENRY L. FARRELL

NEW YORK, Aug. 10.—(United Press).—Assuming a rather dictatorial rule over boxing, the New York State Commission has done much to promote the interests of the sport and the benefits derived have not been confined to the territory under its immediate jurisdiction.

While many rules have been made that seemed absurd and overstepping the bounds of the commission's authority when they were first passed, some of them prove to have been based on farsighted judgment.

If the commission did nothing else, its most radical step in declaring forfeited the titles of champions who refused to fight worthy challengers brought the flyweight, featherweight and middleweight titles out of hock and put them back into competition.

The right of the commission to rule out Johnny Kilbane, Johnny Wilson, Mickey Walker and Joe Lynch have been forced into the defense of their titles.

While their judgment was sometimes questioned, the sincerity and honesty of the commissioners never have doubted and they have been right as many times as wrong.

There remains much yet to be accomplished and the commission might well devote a little attention to the "class jumping" champions.

It has become the popular custom for a new champion to seek competition in a heavier class no sooner than he has reached the top of the boxers at his own weight.

Pancho Villa won the world's flyweight championship and then started campaigning among the bantamweights and announced himself as ready to fight Joe Lynch. Lynch ignores the challenges of bantams and seeks work among the featherweights. Benny Leonard, although he may be excused because of the wide margin by which he outclassed all lightweights, wants to fight Mickey Walker for the welterweight championship. Walker, although he would be in danger with several welterweights seeking matches with him, has expressed his willingness to fight Johnny Wilson, middleweight champion. Greb ducks matches at his own weight and shouts his desire to fight Jack Dempsey.

The way that the "money-first" champions have fallen into can be shown well by two utterances of Johnny Dundee.

Hardly had Dundee won the featherweight championship from Eugene Criqui when he said:

"I want to be a fighting champion! I will meet all challengers as fast as they come!"

The next day, Dundee announced that he would start a drive after a lightweight championship bout with Benny Leonard and a return bout with Jack Bernstein, who took Dundee's trick junior lightweight title away from him on a decision some time back.

Dundee wants to hold three titles at once, and every one but Jack Dempsey, whose weight confines him to one class, aspire to hold two titles.

Dundee is not to be picked out for criticism, but his is the most recent case of "class jumping." Lynch said the same thing about "meet 'em all,' when he won his title; so did Walker; so did Wilson, and all of them.

There are only two big figures in the boxing game who have been sports enough to take a chance. Gene Tunney, the American lightweight champion, gave Harry Greb a chance at his title within six months after he had won it, and Criqui, the former featherweight champion, of the world, defended his title less than two months after he had knocked Kilbane out. Both Tunney and Criqui did not dodge the toughest man in their class, and both lost. Tunney had a little better fortune than the Frenchman had, as Tunney won his title back, but Criqui has a slight chance to get back under the crown.

**SUSPEND PUBLICATION.**

NEW YORK, August 10. Canadian Press. — Publishers of the New York evening newspapers at a meeting yesterday decided to suspend publication to-day as a tribute to their late president and fellow publisher, who is to be buried this afternoon at Marion, Ohio.

## Colborne and Disirict

COLBORNE, Aug. 10— Miss Dorothy Denike has leased Mr. W. Belleny's cottage at Victoria Beach and with a party of friends expects to spend an enjoyable holiday there.

Construction work is going on on the Provincial highway east of here.

Dr. G. P. Britton, a former Public School principal passed through here recently on a motor trip through Eastern Ontario and New York state.

Mr. and Mrs. F. C. Morrow, announce the marriage of Miss Lydia Cooley of Colborne, to Mr. Albert Morton of Yellow Grass, Saskatchewan. The wedding took place at Moose Jaw on July 25. Mr. and Mrs. Morton will reside at Yellow Grass.

Miss Sweetman, of the Travellers Aid Society, and stationed in Toronto, is a guest of Mr. and Mrs. S. Sweetman of Brighton. She is a well known social service worker and enjoys the high esteem and regard of a very large circle of friends in Murray township.

The family of Mr. Vance A. Stalier moved from Trenton to Carleton county recently where he is connected with the Central Canadian newspaper there.

Mr. Arthur Ramage, who has been on the staff of the Courier-Advocate at Trenton for some little time has left to accept a position on the North Bay Nuggett.

Dr. and Mrs. Willinsby of Toronto have joined their family at Presque Isle Point for the season. Dr. Willinsby has installed a radio outfit in his cottage and is receiving some fine concerts, which are much enjoyed by his family and guests.

Miss Simpson of Peterboro has been visiting her sister, Mrs. A. R. Bennett at Sidney Crossing.

Mr. and Mrs. S. F. Mallory and family, Toronto, are holidaying at Castleton.

**Deseronto's New Mayor.**

Mr. Alfred McCullough has been elected mayor of Deseronto by acclamation to fill the vacancy caused by the recent death of Col. Mully. He has been a member of the town council for some time and is well qualified for the position. Mr. T. S. Nesbitt has been elected to the council by acclamation to succeed Mr. McCullough. Mr. Nesbitt is connected with the Dominion Match Company.

**Death of Mrs. Wrighton.**

The death took place in Cleveland, Ohio, a few days ago of Mrs. G. R. Wrighton, a former well-known resident of this place. She was in her usual good health up to the morning of her death, when she complained of not feeling well. Her daughter, who was with her, went into an adjoining room for a moment and when she returned she found that life was practically extinct. Mrs. Wrighton was a daughter of the late William Shannon of Colborne and was in her seventy-second year. Her husband predeceased her by about fifteen years. One daughter, Miss Mabel Wrighton, survives, also by two sisters Mrs. Germand and Miss Addie Shannon of Cleveland. The remains were taken to Colborne for interment.

**Family Reunion.**

A reunion of the family of Mr. Daniel Hennessey of Brighton township was among the important recent social events. It was held in a grove on the farm of Mr. Howard Rowe and was arranged for in honor of Mrs. George Smith of Toronto, who is at present visiting friends in the district. A sumptuous dinner was prepared to which about forty people did full justice. The afternoon was spent in games and social converse. There were present with their families, Mrs. John Hennessey, Mr. J. W. Hennessey, Mr. D. Hennessey, Mrs. Geo. Rowe and Mr. D. R. Hennessey.

**Shower for Miss Alice Windover.**

The many friends of Miss Alice Windover met at the home of Mr. and Mrs. C. D. Powell to tender a miscellaneous shower. The gifts were numerous and costly and were accompanied by the most sincere good wishes for future happiness.

**Campers at Victoria Beach.**

As usual there are a large number of campers and cottagers at Victoria Beach. Miss Jean Webb of Toronto is spending her vacation at Loughbreeze. Mrs. J. D. Henderson, London, Eng., has been guest of her cousin, Mr. V. G. Cornwell. Mr. J. R. Colling of New York, Nev., and friends from Belleville were recent guests here. Mr. A. Logan and family have been staying with Miss Bryce at the Beach. Miss Marjorie McGlennon has returned to Toronto after a pleasant holiday here. Mr. Hector Payne of Buffalo, New York has been a guest of his parents, Mr. and Mrs. W. L. Payne at the Brunswick.

## Fraserville Personals.

FRAZERVILLE, August 10. — Rev. and Mrs. Patterson are holidaying at Pontypool. There will be no service in the Methodist Church on Sunday evening next.

Misses Edith Welch and Laura Gartshorn, of Hall's Lake, spent last week with Mr. and Mrs. Arthur Hewitt.

Miss Helen Waterman, who has been visiting friends in Toronto and Newmarket, returned home on Tuesday.

W. D. Moncrief is having his house remodelled. Mr. McIntyre, of Peterborough, has the contract.

Threshing has begun again in this vicinity. Mr. Sid Todd is threshing on the farm of the Elliot Bros.

Rev. and Mrs. Finlay Matheson and Master Bruce, of Stratford, were callers in the village on Saturday.

Misses Jean Fairbairn and Ethel Clarke are spending their holidays with friends in Lakefield.

Miss Ethel Cunningham is visiting her uncle, Mr. George Cunningham, Peterborough.

Miss Ruth Trotter is visiting her grandmother, Mrs. Wright, Lewis Street, Peterborough.

Miss Mary Wood is visiting Miss Dorothy Elliot, of Downie Street, Peterborough.

Miss Helen Allen was visiting friends in Lakefield last week.

Mr. Jack Heron is holidaying at R. A. Cardwell's, at Wallace Point.

Miss Doris McIlmoyle, of Toronto, is visiting her cousin, Miss Jean Kidd.

**Eccles — O'Brien.**

The wedding took place recently in the Presbyterian Manse, of Mr. Harry Eccles and Miss Clara O'Brien of Shanty Bay. The ceremony was performed by Rev. G. L. Craw.

Mr. and Mrs. Eccles will reside in North Monaghan.


Ontario Football Cup Tie

MASSEY HARRIS OF BRANTFORD vs. G. W. V. A. OF PETERBORO

At Riverside Park Saturday Afternoon. Kick Off at 5 o'Clock.

Admission 25c

SIMPSON, COPPING & CO.

OUR SPECIALTIES.

Bicycles and Bicycle Repair Work
Outboard Motors and Motor Repair Work.
Gun Repairs and Wire Shades.

460 GEORGE STREET OPEN EVENINGS

Always Cool and Comfortable

A Tale of Romance and Adventure
Of Love Defeated and Love Triumphant
Now Showing

THE FOG
WITH AN ALL STAR CAST

Mildred Harris, Louise Fazenda, Louise Dresser
Marjorie Prevost, Ann May, Ethel Wales
Cullen Landis, Ralph Lewis, David Butler

EPIC Entertainment

ALSO - The Most Entertaining Short Pictures Ever Made
"The Leather Pushers"
Round Six — The New Series

# Sports

## FIRST HALF TO SACRED HEART

### Great Pitching in Midget Game When Southenders Win by 4 to 2.

First half honours in the Midget series were won by Sacred Heart last evening, when "Casey" Masterson's clever pitching defeated the Curlers by 4 to 2. Only in the third did Masterson falter. In that frame Curlers did all their scoring, McLeish getting a home run, which also scored Baird, the only Curler to be passed by Masterson. Wood followed with a single, but after stealing second was caught at third, ending the rally. Thereafter the Curlers went out in order, the side being struckout in the fifth and sixth. Masterson allowed four hits and fanned twelve.

Wood had a harder time with Sacred Heart. An infield error, a single and a pass put three on in the first. The Curlers' heaver came through neatly and struck out the next three batsmen. Two walks, a wild pitch and a passed ball gave Sacred Heart their first run in the second. When McLeish dropped a peg in the third, he mussed up a possible double play and allowed a run, Grady who got on through the misplay, also scoring later. A pair of errors by Gray and a balk gave Sacred Heart their fourth run. Wood allowed five hits and fanned fifteen.

The game proved to be the most interesting contest of the series. A large crowd of fans witnessed the work of the teams.

Starting for Sacred Heart, Kenneally was safe when Ecobichon fumbled his grounder. Archambault singled and Rishea walked. With the bases loaded, Wood fanned Masterson, McDougall and O'Brien.

For Curlers, Ecobichon struck out, McLeish popped to the pitcher, Wood doubled to right and Baker fanned.

In the second, Grady went out at first. LeBarr walked and stole, and Solmes was passed. A wild pitch advanced the runners. Kenneally lined to Wood, who got LeBarr at the plate. A passed ball after Archambault had missed three, scored Holmes. Rishea fanned.

Masterson fanned in the third, but had to be thrown out at first. McDougall tripled to right. O'Brien fanned. McLeish dropped a throw from Wood off Brady's grounder and McDougall scored. LeBarr singled to score Grady. Solmes missed three.

Barrie popped to LeBarr, Baird walked and stole second, scoring along with McLeish, when the latter hit a homer to right. Wood singled to right and stole second. Kenneally nipped the runner going into third.

In the fourth Kenneally lined out to McLeish and Archambault fanned. Rishea was safe on Gray's fumble and advanced on a balk. He was going into third when Gray missed a throw from Baker, allowing Rishea to make the plate. Masterson whiffed.

Curlers went out in a row, Baker fanning, and Macdonald and Gray being retired on short grounders.

In the fifth, after McDougall had skied to Macdonald, O'Brien singled, and pilfered second and third. Grady flew out to Baird and LeBarr struck out.

Masterson fanned Vincent, Barrie and Baird in the Curlers' half.

Solmes struck out in the sixth, Kenneally walked and went out at second, Archambault fanned.

Masterson repeated his performance of the fifth and struck out Ecobichon, McLeish and Wood.

Rishea fanned in the seventh. Masterson singled over second and stole third, only to be caught going into the plate. McDougall failed to connect.

Curlers failed to start a rally in their last effort. Baker smote mightily and in vain. Macdonald hit an easy one to the pitcher who threw the runner out. Gray fanned.

The box score:

| Curlers: | AB | R | H | PO | A | E |
|---|---|---|---|---|---|---|
| Ecobichon, s.s. | 3 | 0 | 0 | 1 | 0 | 1 |
| McLeish, 1b. | 3 | 1 | 1 | 3 | 0 | 1 |
| Wood, p. | 3 | 0 | 2 | 0 | 4 | 0 |
| Baker, c. | 3 | 0 | 0 | 14 | 3 | 0 |
| Macdonald, c.f. | 3 | 0 | 1 | 1 | 0 | 0 |
| Gray, 3b. | 3 | 0 | 0 | 0 | 0 | 2 |
| Vincent, r.f. | 2 | 0 | 0 | 0 | 0 | 0 |
| Barrie, l.f. | 2 | 0 | 0 | 0 | 0 | 0 |
| Baird, 2b. | 1 | 1 | 0 | 2 | 0 | 0 |
| | 23 | 2 | 4 | 21 | 7 | 4 |

| Sacred Heart: | AB | R | H | PO | A | E |
|---|---|---|---|---|---|---|
| Kenneally, c. | 3 | 0 | 0 | 12 | 2 | 0 |
| Archambault, c.f. | 4 | 0 | 1 | 0 | 0 | 0 |
| Rishea, 1b. | 3 | 1 | 0 | 4 | 0 | 0 |
| Masterson, p. | 4 | 0 | 1 | 1 | 3 | 0 |
| McDougall, 2b. | 4 | 1 | 1 | 0 | 1 | 0 |
| O'Brien, 3b. | 3 | 0 | 1 | 2 | 0 | 0 |
| Grady, l.f. | 3 | 1 | 0 | 0 | 0 | 0 |
| LeBarr, s.s. | 2 | 0 | 1 | 2 | 0 | 0 |
| Solmes, r.f. | 2 | 1 | 0 | 0 | 0 | 0 |
| | 28 | 4 | 5 | 21 | 6 | 0 |

By innings:
Sacred Heart..... 012 100 0—4
Curlers ..... 002 000 0—2

Home run—McLeish. Three base hit—McDougall. Two base hit—Wood. Struck out—By Masterson 12, by Wood 13. Bases on balls—Off Wood 4, off Masterson 1. Left on bases—Curlers 1, Sacred Heart 7. Passed ball—Baker 2. Wild pitch—Wood. Balk—Wood. Umpire—E. LeBarr.

## KEENE VICTORS IN A SIX FRAME GAME

### Mackey's Went Down to Defeat by a Score of 9 to 1.

KEENE, August 10. — Keene defeated Mackey's in an East Peterboro Baseball League fixture at the Exhibition grounds on Thursday evening by the score of 9 to 1.

The game was called at the sixth innings. Robertson was on the mound for Keene and allowed five scattered hits. Kennedy started for Mackey's, was hit hard, and errors by his support kept him continually in trouble.

The Keene boys were in batting form and after putting six runs across in the first three innings did not try to exert themselves.

C. Nelson of Keene hit a home run with two men out in the 4th. Hawkins catching for Keene turned in a splendid game.

The George street boys play in Keene on Monday night, August 13, and all the loyal fans are requested to turn out and give the boys their hearty moral support in appreciation of the good work done by the team this season.

The line-up follows:

Keene — M. Robertson p; F. Hawkins c; C. Roberston 1b; A. Fletcher, 2b; C. Nelson 3b; Geo. O'Dette ss; M. Renwick, rf; Ivan Fletcher lf; M. McCarthy cf; H. Renwick, sub.

Mackey's — Kenedy and Clarke p; Theobald c; Mackey 1b; Batten 2b; Graham 3b; Colins ss; Hilliard rf; Powell lf; Williams cf.

Keene ..... 033212—9 11 3
Mackey's ..... 000100—1 4 5

Umpires, Pollard and Ross.

## THE ACHIEVEMENTS OF PETERBORO BOWLERS

### Held Up City's Credit at the Belleville Bowling Tourney.

One of the most outstanding features of Peterborough's achievement at the bowling tourney in Belleville was the bowling of Mr. George Giroux, who for four strenuous games bowled in top form in second position on Dr. Allens' rink against such strong rinks at Ship Shaw of Ottawa, who won the eastern cup three times out of four trials; Hodgins, of Kingston; a strong rink from Napanee, skipped by Bell, and a Belleville rink.

To hold up his end with practically no rest and without any practice for many years, is something unusual for a man of his years.

Chief Gimblett as lead on this rink, won the Ottawa skip's unstinted praise for his work against the best lead in Eastern Ontario, in his estimation.

Not satisfied with their success in going into the finals with their rink, Gimblett and Oke and Allen, with Fox as mate, went into the doubles, were drawn against each other in the second round of the draw and put up a spectacular battle. Oke and Gimblett killed ends against them six or seven times, finally winning out by Chief Gimblett making a splendid draw with his last bowl.

Allen and Fox then met in the singles, Allen reaching the semi-finals, where another excellent prize awaited him. But Oke and Gimblett went on victoriously in the doubles, beating out Newman of Kingston for first place, so that altogether with the other rinks from Peterborough putting up stiff fights, out city was well advertised.

Out of thirty-two prizes for competition, Dr. Allen's rink brought home seven. There were thirty rinks in the competition, but the Peterborough rink won more prizes than any other at the tournament.

The bowlers are all pleased with their outing to Belleville and hope to be there next year again.

## INDIANS TO HONOR A DEVOTED FRIEND.

### Five Thousand Sioux Will Pay Tribute to Work of Rev. Dr. Edward Ashley.

NEW YORK, Aug. 10.— (Associated Press.)—Five thousand Sioux Indians will do unique honor to a pale faced brother in the heart of the South Dakota prairie on August 19, when Rev. Dr. Edward Ashley, friend of Roosevelt and Custer, of Rain-in-the-Face and Sitting Bull and the long line of Dakota braves who were famous in Indian warfare, will round out his fiftieth year of service as a missionary among the Red Men.

Dr. Ashley is the sole survivor of the farmers of the treaty of 1876 which opened the Black Hills country to gold seekers, stripping the Indians of their hunting grounds and incidentally leading to the Custer massacre at Little Big Horn. Later he was present on the Cheyenne River reservation during the Ghost Dance, or Messiah Craze, which culminated in the battle of Wounded Knee, where the Federal troopers avenged the slaughter of Custer and his men. Still later it fell to his lot to lead to Christianity Chief Gaul, one of the chief participants in the Little Big Horn affair, of whom he gives testimony that "for the rest of his life he was a conscientious Christian."

As a boy Dr. Ashley came to Michigan from England to practice the trade of carpenter. But the mission field attarcted him, and within a few months he was on his way to the Dakotas where he entered the service under the late Bishop Hare. In the ensuing fifty years his life was spent among the Indians, counselling and advising them, acting as an intermediary for them in their relations with the government at Washington, serving on their tribal councils, ministering to them when they were ill, acting as peace maker, drilling them in the ways of civilization. He has been the personal friend and confidant of such noted chiefs as White Bear, Bad Lodge, Drifting Goose, Rain-in-the-Face, Sitting Bull, Dull Knife, Gaul and others. He has mastered half a dozen Indian dialects, and for his services in preserving the language of the Yanktons, Sissetons and other tribles of the Sioux nation he has received the degree of LLD., from the University of South Dakota.

On the occasion of the anniversary which will mark also the meeting of the Niobrara Convocation of Christianized Indians, of which Dr. Ashley is the Archdeacon, there will assemble 5,000 Sioux who live under the jurisdiction of Rt. Rev. Hugh L. Burkleson, Episcopal Bishop, South Dakota. From a radius of five hundred miles around the Indians will come to White Horse, which is twenty miles from the nearest railroad station, in automobiles, in prairie schooners, on horseback, or in primitive conveyance made from tepee poles; and in the heart of the Great American Desert will erect a city of tepees, in the centre of which will be thrown up an open-air tabernacle and altar.

Here for four days these Christian Indians will hold daily worship, discuss the business affairs of their church, make their annual donations for its support, consider tribal affairs, and on the final day of the Convocation, will give fitting observation of the half century of service of the man whose life has been devoted to their temporal as well as their spiirtual welfare. In large measure, it will be a fianl meeting of the past an dthe present, for the Inhe first went among them has passed on. This will be a meeting of farmers and herders, of mechanics and shop keepers, even of bankers and wealthy business men, for these Christianized Sioux have finally been absorbed into the civilization of the great west. Those who come in leather leggings, buckskin and feathered head-piece will simply emphasize the fact.

## McCracken's and Crowe's Landing

McCRACKEN'S LANDING, Aug. 10.—A handsome fireplace has been built at the Victoria House, McCracken's Landing, which will add materially to its attractions. The fireplace s of cut stone from Upper Stoney Lake, and is of such dimensions that it suggests pioneer days to those gifted with historic love, but to the many people who prefer looking forward, not back, it is suggestive of comfort in the chilly days of autumn or when the summer shows signs of waning. It is also delightfully suggestive of the joys of a good book read by the fire. The large sitting-room with a victrola standing invitingly in a corner suggests a merry little dance, several of which have already come off.

**At Crowe's Landing.**

The first annual illuminated flotilla was held at Crowe's Landing on Saturday night last, August 4, and was such a success that it is bound to become at least an annual event. The craft wended their way among the islands, and after enjoying a bonfire, built upon a raft, and towed to a safe distance from shore, the party returned to the pavilion, where the remainder of the evening was spent in dancing, and enjoying an impromptu entertainment which was given by one of the summer visitors, who was an expert at conjuring tricks, and who entertained the company very kindly.

**Sunday Services.**

A special arrangement has been made this year at Crowe's Landing for services. The services are at 3.30 p.m. and 7.30 p.m. on alternate Sundays, the former being especially for the children. This arrangement has been carried out very successfully, and the attendance has repaid the effort made to arrange the services.

Mrs. MacIntyre, of "The Cedars," spent a couple of days ni Toronto ths week.

Among the many who attended the dance on Wednesday night were: Mr. and Mrs. Winder and family, Mr. and Mrs. Welch and family, Mr. and Mrs. Duffield, Mr. and Mrs. E. P. Cuffe, Miss Grace Dunsford and Mrs. Clarence Bothwell.

Dr. A. Moir, of Peterboro, went up to "Cliff Cottage" on Tuesday.

Miss Flora MacRae, of Winnipeg, is the guest of Mrs. Craig.

Miss Marion Platt, of Toronto, is visiting her friend, Miss Margaret Henderson.

Misses Coburn and Cairns, of Toronto, are guests of friends.

Mr. and Mrs. E. S. Lawlor, of Norwood, are at "Interlaken."

Misses Isobel Nelson, Emma L. Chenhall and Gladys White, of Peterboro, were guests of Miss Dorothy Moir at "Cliff Cottage" last week.

Mr. and Mrs. Curtis, of Toronto, are guests of Mr. and Mrs. Matthew Nicol, of Norwood, at their cottage.

## NEWS NUGGETS STONEY LAKE

### Toronto Man Hooks Fine Lunge—Tributes to Dead President.

STONEY LAKE, August 10.—Fred Cookson of Toronto, was successful in landing a very fine lunge in Clarke's Bay, on Monday of this week. There were various opinions as to its weight, but Mr. Cookson was convinced that it was a forty pounder. It was 54 inches long and 24 inches in circumference, and wrapped in its covering of sacking was an object of interest on Tuesday when the morning boat came down. Naturally Mr. Cookson was very proud of his fine catch.

**Flags Half-Masted.**

Our American friends are showing their flags at half mast as a proper token or respect to the memory of the late President Harding, their nation's head. The Canadian cottagers respect and honor the silent tribute.

**At St. Peter's.**

Canon C. W. Hedley of the Church of the Transfiguration, Toronto, is in charge of the services at St. Peter's for the month of August. Canon N. O. Tremayne of Mimico, had charge in the month of July. The increased size of the church seems to have also increased materially the attendance, and it is still very small for the crowd of worshippers who assemble there every Sunday morning.

**Musical Set.**

The musical set on Stoney Lake have enjoyed some delightful musicales at various points. Mr. Edward Crawford of Toronto, a prominent musical figure, has been instrumental in getting up several of these and a great deal of pleasure has been given both to the artists themselves and to all music lovers.

**A Trim Cruiser.**

The "Phyllis Mary" of Buffalo, a trim little cruiser, was a visitor to the lakes on Tuesday, passing down from the upper lakes. Each year nearly doubles the previous years number of these visiting cruisers, which bring many people to view the charms of Stoney Lake under the happiest conditions.

## BANK WELL HOUSED.

LONDON, Aug. 10.—(Associated Press)—The Deutche Bank now occupies one of the most beautiful palaces in Berlin, and all the bank's branches are housed in one time palaces or beautiful mansions, says a Berlin correspondent of the Daily Mail.

The value of these acres of sculpture and masonry, the correspondent goes on to say, is returned in the bank report for the first half of 1923 as only 40,000,000 marks which is somewhere in the neighborhood of $200.

## LEFT A HUGE ESTATE.

NEW YORK, Aug. 10.—(Canadian Press). —The estate left by Wm. Rockefeller, brother of John D. Rochefeller, in his lifetime often described as one of the wealthiest men in the world, commonly credited with being worth close to $200,000,000 has a net value $67,649,660 according to the report of the State Transfer Tax Commission made public here.

## DESTRUCTIVE FIRE AT NELSON, B. C.

### Millions of Feet of Dressed Lumber Consumed by Flames.

NELSON, N. B., August 10. Canadian Press. — Damage estimated as high as $250,000, was done here late yesterday by a fire which originated in the planing mill of William Sullivan Limited, and fanned by a hurricane, jumped the road, swept several buildings out of existence, and destroyed from 5,000,000 to 9,000,000 feet of dressed lumber.

At one stage the adjoining villages of Newlandsville and Craigsville appeared doomed, but a change in the wind worked their salvation.

Fire fighters from Chatham and Newcastle, aided by streams from two powerful tugs, the Newcastle engine, and a host of frantically working mill men, proved practically helpless in the face of the gale. The men concentrated their efforts mainly and successfully upon savin gthe big Sullivan mill. Last night the fire was still burning but the worst of the danger was believed to be passed. There is said to be about $80,000 insurance on the lumber.

## Campbellford Personals

CAMPBELLFORD, Aug. 10.—Mr. Warren Atkinson of Dartford was in town on business on Wednesday.

Miss Verna Dryden of Toronto returned home on Monday after a visit with relatives and friends here.

Mr. and Mrs. Thos. J. Upton and daughters, Misses Alma and Merle, are occuping for August, Mr. Samuel Johnstons' cottage at Trent River.

Mrs. William Kelly and Master Robert of Kingston are visiting her friend, Mrs. Allan Hardy at the home of Mr. and Mrs. G. F. Hubble, Ranney street.

Misses Grace and Margaret Anderson, of the Separate School staff Iroquis Falls, are spending their vacation with their parents, Mr. and Mrs. P. J. Anderson, Seymour East.

Mr. Frank Linton of Peterboro spent the week-end at his home here.

Mr. and Mrs. Russell McRae of Niagara Falls (nee Miss Helen Denmark) are holidaying at the home of her mother, Mrs. E. Denmark.

Miss Mary E. Frost of the Pyne Public School staff, Toronto, has returned home after visiting her friend, Miss A. M. Arnold.

Mr. and Mrs. Edward Anderson of Herkimer, N.Y., have been visiting the formers' sister, Mrs. William Bakes and Mrs. Arthur Shore.

**Old Resident Here.**

Mr. and Mrs. Norsese Fursha of Herkimer, N.Y., former residents of Campbellford have been spending a few days with friends in town.

Miss Jennie Ballantyne is holidaying with friends near Madoc Junction.

Mr. and Mrs. Hickstein and two children of Cuba, West Indies, and Miss Tait of Buffalo, N.Y., visited recently at the home of the latters' brother, Mr. T. S. Tait. Little Miss Jean Tait of Belleville is also visiting at the home of her grandparents, Mr. and Mrs. T. S. Tait.

Mr. and Mrs. T. S. Tait, Miss Helen and Mr. Edward Tait spent the week-end at Deseronto, guests at the home of Mr. and Mrs. Saunders.

Mr. and Mrs. J. I. Adams and the Misses McArthur, spent the Civic holiday in Kingston.

Miss Jennie Rainnie of the Bell Telephone, Cobourg, spent the week-end in town with her mother on Rear street.

Mrs. John Harris and daughter, Vida, returned to Toronto on Monday after visiting friends in Campbellford. Miss Maida Joyce went to the city with them.

Mr. Cecil Cassan of Windsor is visiting his parents, Mr. and Mrs. H. E. Cassan.

Miss Mary Watson and Miss Emma Meiklejohn and a party of friends, have gone to Stoney Point to camp.

**At Warkworth Sports.**

Mr. and Mrs. Percy Sherwin and Mr. and Mrs. W. J. Abernethey took in the Warkworth sports on Wednesday.

Miss Edith Abar is spending her holidays with friends in Newcastle.

Miss Parl Abar has returned from a visit at Newcastle. She was at the opening of the new community hall of that place.

Mr. Herb Abernethy has accepted a position in Toronto.

Mr. and Mrs. J. N. Stone were visitors at Warkworth on Wednesday.

**Foresters Divine Service.**

The members of the local lodge of Ancient Order of Foresters and visiting brethern will attend divine service next Sunday morning, August 12, in the Methodist church, where they will be addressed by the pastor, Rev. Wesley Elliott.

Birth—Mr. and Mrs. Warren Atkinson, (nee Miss Ada Payne, of Dummer township) announce the birth of a son, on August 7.

Misses Margaret and Helen Curtis of Peterboro have been visiting their cousin, Miss Dorothy Bullen, on Rear street.

Miss Eva Bullen, R.N. of New York, spent a few days in town visiting her brother, Mr. R. J. Bullen.

Mr. and Mrs. R. J. Bullen and Dorothy and Miss Eva Bullen motored to Peterboro for the holiday.

## IRONING LACES.

To iron laces and embroideries successfully the table or board should be well padded. If blankets or felt are not available for this purpose, a Turkish towel is a good substitute.

## TORN LACE.

Mend any breaks or tears in lace before washing it, if you want to preserve it.

## PART OF WOMEN IN NEXT WAR

### They Will Co-ordinate in Thoroughly Worked-Out Programme in Their Own Defence.

BY HARRY B. HUNT

WASHINGTON, Aug. 10.—In the next war—if there is one—watch out for the women.

Their part in any future conflict will not be a haphazard, hastily organized effort. It will be a thoroughly worked-out program designed to co-ordinate to the last detail the part women can play in delivering a decisive wallop to whatever enemy may have stepped on our toes.

While large groups of women are organizing "No More War" clubs and are endeavoring to prevent any future conflict, at least one woman is on the job getting ready to make women an efficient factor in the next war should the pacifists fail to perpetuate peace. This young woman is Miss Anita Phipps. Officially she is director of women's relations, United States War Department, and a member of the army's general staff.

Possibly the hardest jolt old army heads have had in a long time was when Miss Phipps was named by Secretary Weeks as a member of the general staff.

Miss Phipps doesn't believe women should shoulder a gun to fight. Men can march farther and aim straighter, she concedes. But in services of support, shooting biscuits instead of bullets, in jobs releasing every able-bodied man for front-line duty, and in bucking up the morale of the boys in the barracks, she believes women can go even much farther than they went in our recent brush with Germany.

In the meantime, during periods of peace, she hopes to develop, through women, a new attitude toward and interest in the boys in the service "The boys are every bit as much human in peace times as they are heroes in war," she says, "and deserve to be treated accordingly."

## LIQUID OXYGEN FOR CHEAPER BLASTING

### Already Widely Used in Mexican and Upper Silesian Mines Since the War.

WASHINGTON, Aug. 10.—(Associated Press).—The use of liquid oxygen as an excellent and cheap explosive in salt, metal and other nongaseous mines and in quarry and other outside blasting, is recommended by the United States Bureau of Mines after a series of tests. Preliminary experiments in this novel explosive, conducted at the bureau's experimental station at Pittsburg, indicates that it may be used to advantage where dusts and gases are not present, but is especially useful elsewhere in lessening the cost of blasting.

Whil, liquid oxygen has not been used in this country so far for this purpose, it is already widely used in Mexican mines; has been employed in large quantities in the Upper Silesian mines of Germany since the war, and has been adapted to tunnel work, iron mining, subway and excavation work in cities in that country. It was used not only in Germany but in the French iron mines of Lorraine after the German seizure, and applied by them also to the destruction of French steel plants. French officials of the Briey iron district believe the explosive has come to stay, and the bureau is conducting negotiations with Alaskan companies for its adoption there.

An advantage is that it can be prepared on the job at low cost after the erection of compressing plants which will make it of especial value in Alaska. A liquid oxygen can be made at the place of consumption, dangers common to the transportation of other explosives can be done away with. Low production cost, lessening the cost per unit of material blasted, is another advantage.

In the use of liquid oxygen explosives there is practically no danger of premature ignition, it was found The danger of misfires, too, is eliminated by a wait of 30 to 40 minutes after the fuse is lighted, when practically all of the oxygen will have evaporated. Another advantage is the elimination of the danger of unexploded sticks in shoveling and subsequent handling of coal or ore going out of the mine. Other sources of danger avoided are the handling and thawing processes such as are necessary with frozen dynamite, and the hazard from lightning or fire when stored.

But there are certain disadvantages in the use of this explosive, the bureau says. Because of its rapid evaporation liquid oxygen must be used quickly and within a definite time after the hole is charged, thus limiting the number of holes than can be fired simultaneously, although in Germany as many as 28 have been fired at once. It use virtually requires the installation of a liquidating plant at considerable first cost, and this plant must be kept running regularly to obtain low cost explosive, as the main cost is in the power used.

That the power of liquid oxygen as an explosive is favorable comparable with other explosives is shown in the fact that 5,300,000 pounds of liquid oxygen are equal to 8,000,000 pounds dynamite.

One of the interesting features of high development of this explosive in Germany has been the designing of small portable liquid oxygen making plants to produce three liters an hour. Such plants have been constructed to move about on tracks, making the material much more available for small operators.

SPECIAL TO-DAY AT THE
ROYAL

Marguerite de la Motte in "Scars of Jealousy"

THOMAS H. INCE
Presents—
"SCARS OF JEALOUSY"
A Drama of the Old and New South from a Story by ANTHONY M. RUD — Continuity and Direction by LAMBERT HILLYER.

NEW SERIAL
First Episode of Million-Dollar Serial Starts To-day
"THE SOCIAL BUCCANEER"
Starring JACK MULHALL

WILLIAM FOX presents
CLYDE AND COOK in "HIGH AND DRY"
High-class Comedy

To-day's Programme Most Select Shown at THE ROYAL for some time.

EXTRA FOR SATURDAY MATINEE!
Remember TO-MORROW AFTERNOON! We have the Chemong Rendezvous Pavilion Orchestra, which will render an Excellent Programme. No Advance in Prices!

ADMISSION:—
Afternoons 10c-15c. Evenings 15c-25c
WAR TAX INCLUDED

## AT THE ROYAL.

BIG FOREST FIRE IN "SCARS OF JEALOUSY."

**Sensational Thrills Abound in New Thomas Ince Drama.**

"Scars of Jealousy,' Thomas H. Ince's romantic modern drama of the Southland which is at the Royal Theatre is jammed with red - hot thills, according to advance reports from critics who have previewed it. The story deals with the little known "Cajans" or descendents of the Acadians who settled in the mountains of Northern Alabama more than a hundred years ago. It also depicts life as it is really lived today on the big plantations of the South and has for a prologue quite the most pretentious scens showing court, peasant and city life in the time of Louis XV of France that the screen has ever seen.

The climax of the picture revolves around a great forest fire, the real thing by the way. These scenes were filmed in Northern California while a forest ranger was clearing out a timber tract.

The entire Ince company worked for a week at high pressure and at various times were in some danger when a shift in the course of the flames cut them off. In one instance equipment was abandoned and Lambert Hillyer director, was caught in a burning tree.

Another feature of the photo-play is a novel escape through a swamp staged by Marguerite de la Motte and Lloyd Hughes. When a forest fire traps them in a ring of flames, they make their way out by way of a timber flume.

The prologue to the exciting drama of Northern Alabama mountaineer life is one of the most magnificent ever employed as an introduction. It was enacted by nearly a thousand actors and the sets, showing the France of Louis XV reflect the luxury of the period. Contrasted with these magnificent scenes are the penning shots of the production in the hills of Alabama. Descendants of the French nobiltiy who were driven from France and later from Nova Scotia by the British are today living under the most primitive conditions in the south. The picture tells tho story of a descendant of French aristocracy whose blue blood triumphs over sordid hill generations when he is given an opportunity.

In addition to the big feature drama, the million Dollar Serial, "The Social Buccaneer', started yesterday. Don't miss the first episode to-night and to-morrow. Full of action and thrills Also Clyde Cook in a corking comedy, "High and Dry," Best comedian on the screen to-day.

Special to-morrow afternoon, the Rendezvous Orchestra in a select programme. No advance in prices.

## Prepares To Entertain 200,000 A. L. Visitors.

SAN FRANCISCO, Aug. 10 (United Press.)—Backed by business men and prominent citizens, American Legion members in San Francisco are preparing to entertain 200,000 visitors during the fifth annual national convention of the organization here, October 15 to 19.

The first step that the Legionnairies took to insure the support of all elements in the city in entertaining the convention was the selection of Liut.-Gen. Hunter Liggett, retired, as convention chairman.

General Liggett, who commanded the First Army Corps in France, is one of the most popular war leaders in the eyes of the doughboy, while his standing with San Francisco is of the highest.

A general convention committee, composed of both legionnaires and business men, who have served on previous convention committees, is arranging details for the re-union of the former service men.

Housing arrangements are well under way. The convention committee has enough big hotels available to assign one to each state delegation. At previous legion conventions it has been necessary to house many visitors in private homes.

Unusual entertainment facilities will be provided for the ex-service visitors. Rifle shoots, golf tourneys, swimming meets, baseball, tennis, football, bowling, boxing, wrestling and track and field and other events are planned.

There will be the customary convention parade in which more than 50,000 marchers are expected to participate.

In addition, there will be a huge night procession to illustrate the products grown in every county of California.

VIENNA, (United Press.)—Sixty-four men weighing more than any other 64 men ever assembled in one group—met here to determine who is who in the land of averdupois. One by one these heavy weights submitted themselves to the weighing scales and elongated tape measure. The winner, Franz Brusch, was officially credited with a waist measure of 2 meters, 2 centimeters and 5 millimeters.

EPIC Entertainment

"The Fog," the feature picture at the Capitol Theatre for this week-end, has an intriguing title, but it doesn't live up to expectations. Instead of being a mysterious sort of affair, as might be expected, it is merely one of those American photo-dramas increasingly common, that picture the woes of two soul-mates, and allows the easy road of divorce to be the solution of their difficulties. The fog of the title is just the mental atmosphere of the two central figures until they come together in the grand final close-up.

The hero is a temperamental individual, addicted to poetry. The son of a grim old business villain father, he is prevented from marrying a girl he fancies, and then turns around to wed the lady nearest at hand, who happens to be the champion lady worker in his father's factory. She has a ten-cent store taste, in spending money, and her cave man lover of other hands, a brawny labourer, returns to claim her affections. They carry on a secret intrigue, finally observed by the poet husband, who gets a divorce. His soul-mate, in the meantime, has proved to be an unknown lady of dreamy appearance to whom he dedicates a poem.

The picture, an electric affair of rapid changes, suddenly switches to a Bolshevik soldier camp. The hero, who, within a minute's space, has been transformed from an ordinary American citizen in New York State to a potential hero in the wilds of Russia, saves a Red Cross train from annihilation, after a wild ride in a three-horse conveyance. His lady love has providentially become a Red Cross nurse, and they meet under romantic circumstances. The finale is a touching affair, with the lady posing against a windy hilltop, her wounded lover scrambling to her side.

Mildred Harris, the erstwhile wife of Charlie Chaplin, is the moving spirit in "The Fog."

# ROBT. FAIR & Co. LIMITED

## Saturday Bargains

**NEW AUTUMN SHIPMENT OF SILK CANTON CREPES,** in the following colors: navy, brown, sand, beige, grey, dove, jade and peacock blue. Specially priced for Saturday at..... **$3.95**

**BLACK RADIUM LACE,** 36 inches wide. Specially priced for Saturday at, yard..... **$1.75**

**CANE WOVEN LUNCH BASKETS,** handy size for picnics. Regular price, 75c. Saturday..... **50c**

**"NIAGARA MAID" HEAVY SILK GLOVES,** in plain black and plain white. Regular $1.25. Saturday..... **75c**

**GENTS' PURE LINEN HEMSTITCHED HANDKERCHIEFS.** Regular price, 30c. Saturday..... **5 for $1.00**

**BUY BATHING CAPS** on Saturday at, each..... **15c**

**FANCY PRINTED FOULLARD SILK,** 36 inches wide. Regular $3.50 yard. Saturday..... **$2.75**

**COLORED COTTON LATTICE DRESS TRIMMING,** for voiles, batistes and muslins. Formerly sold at 10c and 15c yard. Saturday..... **5c**

**36-INCH NAVY PERCALES,** in a nice range of navy and white designs. Specially priced for Saturday..... **35c**

**A LARGE COLLECTION OF IMPORTED GINGHAMS,** 27 inches wide, in small and large checks, in black, orchid, navy, sky, pink and blue. Specially priced for Saturday, yard..... **25c**

**A NEW SHIPMENT OF 32-INCH GINGHAMS,** just received, very fine quality and designs. Specially priced for Saturday..... **35c**

**BEACH SUITING CLOTHS,** in all the popular summer colors. Regular 65c and 75c yard. Saturday..... **50c**

**38-INCH PLAIN FRENCH RATINES,** in tan and henna. Formerly sold at $1.00. Saturday..... **75c**

## MILLINERY

**2 TABLES OF TRIMMED HATS,** that sold regular up to $8.00. Your choice for Saturday..... **$2.75**

**NAINSOOK PRINCESS SLIPS,** lace and insertion trimmed. Specially priced for Saturday, **$1.75, $2.25,** **$3.25**

**ALL-WOOL BATHING SUITS,** that formerly sold at $4.75 and $5.50. Clearing price for Saturday..... **$3.75**

**SPLENDID QUALITY VOILE BLOUSES,** trimmed with embroidery and lace. The price is cut to **$1.50 and** **$2.25**

**1 TABLE OF READY-TO-WEAR AND SPORT HATS,** that sold at $6.50. Specially priced for Saturday..... **$2.00**

**WE PLACE ON SALE ON SATURDAY HIGH-GRADE GABARDINE AND PIQUE SKIRTS,** that formerly sold as high as $4.50. Your choice..... **$1.00**

**ALL OUR SUMMER DRESSES,** embracing ratines, voiles, organdies and ginghams, are being cleared out on Saturday regardless of former values. Prices range from..... **$5.75 to $15.00**

## STAPLE DEPARTMENT

**DISH TOWELLING,** in red or blue cross-bar designs. Regular 30c yard. For Saturday..... **23c**

**VERY NICE QUALITY PURE WHITE COTTON,** suitable for ladies' underwear and other purposes. Regular 25c yard. For Saturday..... **18c**

**HEAVY ENGLISH BLEACHED SHEETING,** 90 inches wide. Regular price, $1.50 yard. Saturday..... **$1.25**

**MEN'S BATHING SUITS,** with skirt, navy trimmed with white or orange. Sizes 36 to 44. Regular price, $1.50. Saturday..... **$1.00**

**PURE LINEN BLEACHED TABLE DAMASK NAPKINS,** size 22 x 22, hemmed ready for use. Regular price, $6.00 dozen. Saturday..... **$5.00**

**EXTRA HEAVY GREY LINEN ROLLER TOWELLING.** Regular price, 35c yard. For Saturday..... **25c**

**80-INCH BLEACHED SHEETING,** this is the Hochelago quality. Regular 95c yard. Saturday..... **79c**

**MEN'S HEAVY WORK SHIRTS,** in blue and blue and white stripe. Specially priced for Saturday..... **$1.15**

**OXFORD SHIRTING,** in a variety of attractive designs, including medium and dark colors. Regular 35c. Saturday..... **25c**

**PURE LINEN BLEACHED TABLE DAMASK,** 70 inches wide. Regular price, $1.90 yard. Saturday..... **$1.69**

**BORDER AND CROSS-BAR DISH TOWELS.** Regular price, 35c each. Saturday..... **25c**

## HOME FURNISHINGS

**JAPANESE GRASS MATTING,** 36 inches wide, suitable for bedrooms, verandahs or summer homes. Regular 50c yard. Saturday..... **39c**

**WILTON CARPET REMNANTS,** 27 x 54 inches, with fringed ends, 20 only. Saturday..... **$4.89**

**FRILLED CURTAINS,** with cretonne insertion. Regular $3.50. Saturday, pair..... **$2.98**

**CURTAIN MARQUISETTE,** with cross-bar design, extra quality, 38 inches wide. Regular value, 75c per yard. Saturday..... **35c**


## Society

Thomas Aikens who has been confined to the hospital for several weeks, having undergone an operation, is able to be about again

Mr. and Mrs. A. Carr and daughter Ruth, of Rochester, N.Y., who have been visiting Mr. and Mrs. William Hill of Union street, for the past week, returned home this morning.

Mrs. J. Lucas and daughter Joye, of Beaverton, are visiting Mrs. W. A. Greenslade, 196 Dalhousie street.

Mrs. W. B. Walton and Master Eric Moore, of Toronto, are spending their vacation at Star Cottage, Stoney Lake, guests of Mr. and Mrs. F. J. Moore.

Miss Blanche Moore of Peterborough, is spending her vacation at "Star Cottage," Stoney Lake, the guest of her parents, Mr. and Mrs. F. J. Moore. Mr. L. J. Walton, of Peterborough, was the guest of Miss Moore on Thursday of this week.

Miss Ella Tobin of Toronto, is spending her holidays in the city.

Yesterday afternoon, Miss Madeline Blade, 178 Dalhousie street, was hostess at a pleasant little birthday party, when she entertained fourteen of her small friends. Among the guests was Doris Hyde, of Toronto, Canada's prize child in a recent beauty contest.

Miss Rubie Clegg is spending a week at Stoney Lake, the guest of Miss Blanche Moore at "Star Cottage."

Mrs. Gillispie, of Toronto, was the guest of Mr. and Mrs. George Nimmons of Brownton, Peterboro, for the week-end.

Messrs. J. R. Corkery, James J. Doris, Jos. J. Duffus, W. Hickey, Douglas McDonald and V. McCabe, were among those from Peterboro who attended the convention of the Knights of Columbus in Montreal this week.

John Fairbairn, chief construction engineer of the C.P.R., nephew of Mrs. W. Roger, passed through the city yesterday on his way to Stoney Lake.

Mr. and Mrs. A. Powell, Miss Horsefall and Miss Agnes Kendry, left yesterday by motor for their home in North Adams, Mass., accompanied by Mr. and Mrs. E. Kendry.

Miss Ada Hall, of Toronto, formerly of England, is spending her vacation with Mr. and Mrs. E. Holden, 482 Driscoll Terrace, East City.

Dr. and Mrs. Stoness and daughter Faye, who have been visiting the latter's sister, Mrs. Stanley Blewett, Antrim street, motored to-day to Kingston, where they will remain for a few days before returning to Kingston.

Miss Marion McDonald, 471 Sherbrooke street, entertained a number of friends last evening in honor of her guest, Miss Celina Langevin, of Tweed.

Mrs. Heffernan, of Romaine street, and daughter Louise, have returned home after a pleasant five weeks' holiday at Windsor and Detroit.

After spending some weeks at Crowe's Landing, Mrs. Robertson and son Jack, of Hamilton, spent last week with Mr. and Mrs. Karl Simpson.

Mrs. J. B. Simpson, of Ottawa, member of the Standing Committee on Historic Landmarks of the Canadian Historical Association, is the guest of her son, Mr. Karl and Mrs. Simpson, 605 Rubidge Street. Mrs. Simpson, who is returning to the capital after attending as delegate at Kingston, its 250th anniversary, and the annual meeting of the Ontario Historical Society, also spent July in Niagara, attending the historic commemorations of Cook's Mills and Beaver Dams, marked by the Historic Sites Board of Dominion Parks.

### IN MEMORIAM.

In loving memory of our dear son, Humphrey Donald McRae, who died August 10, 1922:
One precious to our hearts has gone,
A voice we loved is still;
The place made vacant in our home
Can never more be filled.
Our father in his wisdom called
The blossom he had given,
And though in earth his body lies,
His soul is safe in heaven.
—Inserted by Father and Mother.

## PEACE JUSTICES ON COURT BENCH

### Harry Rush and Vincent Eastwood Deal With Bicycle Thieves.

Leonard Smithson was released on suspended sentence this morning when he was heard on a remanded charge of stealing a bicycle from White Bros. several months ago. Justices of the Peace H. Rush and Vincent Eastwood presided in the absence of Magistrate O. A. Langley.

Smithson pleaded guilty. He took the bicycle and decamped to north of Minden, where Detective-Sergeant Meagher arrested him on Wednesday. On account of his youth, and his having a wife and six-months-old baby, he was dealt with leniently by the court. He will make restitution and pay all costs.

**Another Bicycle Case.**

James Wallace was charged with stealing a bicycle, the property of Edward Rowe, 305 McDonnel Street, and was remanded for sentence. Application was received from Lindsay to hold Wallace for the police authorities there.

Wallace was described by Chief Newhall as a veteran of the court in pre-war days, when he was frequently before it on charges of drunkenness. Since his return from overseas, where he was wounded, Chief Newhall said Wallace had been acting queerly. He is married, and has his home in Lindsay.

The accused declared there was a note on the handlebars of the bicycle telling him to take the machine. This was denied by the owner of the bicycle. A short time ago, itt was stated, Wallace entered the Rowe home in the early morning hours and declared he "had the Germans rounded up." He said he was Corporal Rowe. He has been working on a paving gang in Peterborough.

On recommendation of Chief Newhall, the court will await advice from Lindsay as to the charge preferred against Wallace there, which will aid in deciding the punishment to be meted out here.

## LOCALS

**DR. T. P. McCULLOUGH,**
Eye, Ear, Nose and Throat Specialist, 166 Brock St. Phone 36W. d1f

**PETERBORO RANGERS' BAND.**
The band will meet to-night at the Armouries at 7.30.

**GRASS FIRE YESTERDAY.**
The fire department was called to a grass fire on Concession street yesterday at 12.08 p.m.

**HAROLD DUNFORD'S AUTO LIVERY.**
Call 224 for Taxi and Auto Service. New Seven-Passenger Studebaker in Service. 78d-199

**PHONOGRAPH REPAIRS.**
Main-springs a specialty and guaranteed. New mica put in sound boxes. T. Griffin, 124 Park Street North, opposite C.G.E. Prompt attention. 'Phone 2163W. 26d44 3072-

**M. PAMMETT.**
Auto and Taxi Service. Good equipment. At your call day or night. 334 Aylmer Street. Phone 749. 78d95 3057

**SPEND CIVIC HOLIDAY AT HOME.**
Royal Black Knights Celebration, August 13th, Exhibition Park, Horse Races, Ball Games, Tug-of-War, Band Concert, Big Parade 1.30 p.m. Admission including Grand Stand 35c.

**NOTICE.**
According to instructions from the City Council there will be no collection of garbage on public holidays. Garbage on routes due for collection on holidays will hereafter be collected on the next regular collection day.
C. S. STAPLETON,
2d36 3260 Sanitary Inspector.

**WE HAVE BARGAINS**
in Used Typewriters and Supplies. Good Empires, worth $30, for $20.00
One Monarch, good condition, $35
One Oliver, No. 5, A1 .....$35
Carbon papers and ribbons at bargains. A few Phonographs left.
One Sonora, very good ...$35 cash
Public Stenography Service.
**Nelson's Typewriter Co., 332½ George.**

**AUCTION SALE.**
Of household furniture. I have received instructions form Mrs. Carveth, 320 Charlotte street, to sell the contents of a seven roomed house, consisting of parlour and dining room and kitchen, and contents 5 bedrooms; also lumber, doors, window sashes and other goods; will be sold without reserve, on Tuesday, 14th day of August, at 2 o'clock. —F. J. Bullied. 4d4 6 8 10 3206

## The Observer

**LAWING.**

A father sues his son for a million dollars in Providence, R. I. Pa claims he turned the money over to son for investment and son has failed to keep up the income payments as agreed. An unusual case. Maybe the psychologists can explain why you would be less surprised if a son were suing his father.

**BANANAS.**

"Yes, we have no bananas," is grammatically correct, says Professor Irving Fisher of Yale. Solemnly analyzing this important matter, he comments: "It is correct upon a certain hypothesis. It is misleading at times, but it is technically correct in answer to the question, 'Do you have no bananas?'"

We refer, to Dr. Fisher, the southern negro lines: "I ain't asking you, 'Ain't you is,' . I asking you, 'Ain't you ain't.'"

**REWARD.**

He finds a purse containing $5,030, returns it to its owner—and gets $5 reward. This experience happens to Giuseppe Euplio, trackwalker for the Boston Elevated. At any rate, he luckily was not charged for finding it.

Speaking of the rewards we get for services rendered in this life: Dr. Ivan Petrovitch Pavlov, Russian winner of the Nobel Prize for medicine in 1904, recently had his pockets picked of his $2,000 bankroll in the Grant Central Terminal, New York City. Emerson's law of compensation occasionally seems to get short-circuited.

**BREAD.**

With wheat at Kansas elevators bringing farmers about 70 cents a bushel, the Kansas State College of Agriculture suggests that the wheat can be forced to bring $1 a bushel by feeding it to hogs and converting it into pork. Do this on a wide scale, however, and wouldn't the system backfire in the form of lower pork prices? The system catches the farmer coming or going.

Despite cheap wheat, you aren't hearing much about a return of the 5-cent loaf of bread. We city people also have a system that gets us coming and going.

**LARGE SILVER.**

Put your large pieces of silver that you do not keep on display in cotton flannel bags.


**Dr. Goodwin**
**Chiropractor**
*Palmer Graduate*
106-108 Barrie Building
Lady Attendant 'Phone 431
Hours: 10-12 a.m., 2-4 and 7-8 p.m.
Office closed Tues. evening and Thurs. afternoon and evening.



**Nurses' Watches**

*A Nurse requires a Watch that is an accurate time-keeper.*

*We are showing a very new line in Nurses' Watches in silver and gold.*

*Our Nurses' Watches will give entire satisfaction.*

*If you are purchasing a Watch soon, we will be pleased to show you these Watches.*

DIAMOND HALL
**Warne Bros.**
349 George Street


## OBITUARY

**MRS. FRED. STENTON.**

Word was received here last evening from Bad Axe, Michigan, of the death of the wife of Fred Stenton. Mrs. Stenton was the sister of Mrs. J. C. Hamilton, Mrs. Ted Kemp, Messrs. Tom Lance and Will Kemp of this city.

**DR. J. W. SIMMONS.**
(Contributed).

Dr. J. W. Simmons, of Frankford, entered into rest at the Kingston General Hospital on Thursday, August 9, 1923, in his sixty-second year.

He leaves to mourn his loss his wife, Nora Arnott, and only daughter, Anita (Mrs. George N. Rogers), two sons, Dr. Jack Simmons, of Broad Street Hospital, New York, and Grant A., at home; also three grandsons, Jack, Harry and Allan Rogers, all of whom were with him when he passed in the great beyond.

Funeral at Frankford on Sunday, August 12, at three p.m.

Dr. Simmons, besides his extensive medical practice and his connection with the fall fairs throughout the Province (he being an ex-president of the Ontario Fairs Association), made him one of the most widely known men in the country. His affable and public-spirited nature made him a favorite with every one, and he will be greatly missed by a large circle of friends in the Quinte district.

## August Styles

By HEDDA HOYT

NEW YORK, Aug. 10.—(United Press).—The revival of the yoke brings an interesting decoration to the new frock. Narrow yokes of beige colored georgette or lace extend to the arm-holes of the frock and are there met by tiny sleeves of the same material. While Irish lace, dyed in either beige or gray tones, predominates on most of the yoke-trimmed frocks, pin-tucked georgette, organdy and chiffon are also popular.

Maize and green—a green slightly more vivid than Nile green—is being used extensively for silk undergarments this summer. Lacey effects are newer than the plain pecoted and hemstitched effects.

Monograms, used as a dress or blouse decoration, are using the initials of the wearer rather than the cryptic letters introduced by the manufacturers as the well dressed woman does not care for the meaningless monogram.

Many of the coiffures seen about the nearby summer resorts show a band of black velvet across the forehead which tucks under the hair at the sides. Some of the younger, bobbed-hair girls wear little rosettes of narrow velvet just back of the ears, giving the ribbon band the appearance of ending there. Parting the hair in the middle from forehead to the nape of the neck and rolling it in buns over the ears is also popular with the younger set.

Yellow remains the most popular sport color of the season. Sweaters, blouses, and summery frocks have accompanying hats of the same shade of yellow. Many large yellow horse-hair hats are seen at afternoon affairs at the smart resorts, trimmed in black velvet ribbon and flowers of shades ranging from light yellow to orange.

The Parisian idea of winding the fancy bead necklace about the arm is being taken up by many of the New York women. Tiny pearls chains were first used in this manner, winding about the arm as many as ten or twelve times. Larger beads of viivd colors are now being used in this way. Amber, cornelian, jade and crystal are popular.

## FLOATING CHEST HELD BODY OF A SEAMAN

PANAMA, August 10. Canadian Press.—Shipping circles here fear that the United States tanker Swift Star bound from San Pedro Cal., to Fall River, Mass., with a cargo of crude oil has been lost at sea with her crew of 30 men.

Drifting wreckage with the vessel's name was found by mariners off San Andres Island, 20 miles north of Colon, while fishing boats from that island report that damaged life boats were seen to be drifting off the coast on July 22. Fishermen found a floating ice chest marked Swift Star, the chest containing the body of a man. The sea for some distance around was oil stained.

## BICYCLE WRECKED BOY WAS UNHURT

### Struck by Automobile at Charlotte and Aylmer Streets.

Ernest O'Connor escaped with his life last night when he was knocked from his bicycle at the corner of Charlotte and Aylmer Streets, but his bicycle was wrecked.

O'Connor was travelling east on Charlotte Street when auto 192-519 approached west on Charlotte and started to turn south on Aylmer. The automobile struck the boy, throwing him from his bicycle, passed over the front wheel of the machine, completely smashing it, and veered up Charlotte Street West. Although whistled at by bystanders, the driver of the car paid no attention and speeded away, according to the report of Constable G. Bromley.

Police reports show that the car was owned by Morris Lloyd, 413 Downie Street.

## LABORITES DETERMINED REVOLUTIONIZE BRITAIN

LONDON, August 10 (Canadian Press). — Ramsay Macdonald, leader of the Labour Opposition in the House of Commons, says the Labour Party is determined to change Great Britain's method of conducting business with other nations.

In an article in the New Leader Magazine, he condemns what he estimates as the bureaucracy of the British Foreign Office with its "queer mentality and subversive selection of agents with its work in secluded rooms as though some pursuit in alchemy were being conducted by mystic signs in austral times."

Macdonald is going to Constantinople, but he insists that his proposed journey is being taken with a friend, and is to be purely for recreation. He will decline to take part in any political demonstrations, he says; in fact, he would alter his arrangements if such participation were being forced on him.

## AUTO ACCIDENTS TAKE TOLL OF THREE LIVES

BUFFALO, Aug. 10.— (Canadian Press).— Three men were killed and four seriously injured in automobile accidents in and near Buffalo last night and to-day and a fourth died of injuries received in a crash Tuesday. Two of the fatal accidents happened within a block of each other.

Thomas Fitzgerald, aged 27, died in hospital to-day from a fractured skull received when the automobile in which he was riding with William Patterson struck a street flusher. Frank Patterson brother of the driver, was seriously injured internally.

## PETERBORO OLD BOY RICE RECORD, RETURNS

Mr. Rice Record, brother of George Record, French Dry Cleaner, Simcoe Street, is in the city renewing old acquaintances. It is forty years since Rice left Ashburnham for his present place of residence, Caledonia, Michigan, and naturally he finds much improvement in Peterboro since that time. In fact, to use his own words "he hardly knows the old town—everything has changed but the river."

Mr. Record will be pleased to meet old friends, during his two weeks' visit, who may get in touch with him through his brother George.

### Says He Is Innocent.

MONTREAL, Aug. 10.—(Canadian Press).—Denying that he had done anything to cause the death of Elie Sava and protesting innocence of any participation in fight with him, Nick Allivalia Italian laborer, was placed under arrest while he was at work to-day paving one of the city streets The Italian is held pending the coroners inquest.

## LATE WANT ADS.

WANTED AT ONCE, FOR TWO weeks, furnished cottage at Chemong. Apply, stating terms to Box 3330, Examiner.
2d-36-3330.

## ARE DECORATING TURNBULL STORE

### Customers Not Hampered by Work of Repair.

"Business as usual," is the motto of the J. T. Turnbull Company, who are putting through quite a notable achievement in their big George street store just now. Although extensive repairs are being made to the second floor of the big establishment, customers are not inconvenienced in any way. Above the heads of every-day shoppers, a small army of workmen is engaged in the construction of an entire floor, with its metallic ceiling, woodwork, electric light fixtures, etc. The only hint of their activity is the sound that penetrates to the lower section.

The device which allows of perfect freedom and unhampered activity for the workmen and of perfect safety and convenienre for shoppers is a false ceiling, dropped down for a space of about ten feet from the main floor ceiling, constructed of wood and supported by wooden standards. This contrivance is the suggestion of Mr. Rolph of Toronto, architect superintending the Turnbull Company's repairs. Mr Rolph, who is in charge of the extensive alterations being made at the present time to the T. Eaton Company's store in Toronto, has used this device in many big mercantile establishments, with satisfactory results in the elimination of inconvenience to the store and its customers.

## HAVE NO CLUES TO IDENTITY OF ROBBERS

TORONTO, Aug 10.—(Canadian Press).— Although the police and Pinkerton detectives have worked steadily on the robbery of the bank messengers who stole $80,000 on July 24, no fresh developments have been uncovered that will lead to capture of the gang. For the past two weeks and a half the police have investigated scores of reports and clues, and these leads have furnished no accurate information.

Herbert W. Mosher, superintendent of the Criminal branch of the Pinkerton office in New York and Wm. F. Wagner, assistant superintendent who have been here since the robbery working with the Toronto police, are planning to return to New York to-night or to-morrow owing to the fact no important clues have been found.

### BIRTH.

CHANTIGNY — On July 20, 1923, at North Bay, to Mr. and Mrs. Sylvio de Chantigny (nee Hermance Duranceau) a son (Joseph)

## TWO ARRESTED FOR DAMAGING GOODS

TORONTO, August 10 (Canadian Press). — George Murphy and Samuel Point, Grange Avenue, are under arrest charged with doing malicious damage to the stock of the Society Ladies' Wear Company, on Richmond Street West, on the night of 11th June, when $35,000 worth of stock, consisting of cloaks, gowns and furs and cloth were destroyed with the aid of acid and shears.

Murphy was employed as watchman at the Day Building, where the Society Ladies' Wear Company are tenants.

In his statement to the police, Murphy admitted he was approached and told that he would be paid $2,000 to let a gang of men into the building.

Murphy admits that he did this on the night of 11th June, when the stock was destroyed, but was only paid $27.00.


OUR ESTABLISHMENT IS THOROUGHLY EQUIPPED
BELLEGHEM'S
FUNERAL SERVICE
PHONE 85
AMBULANCE



**LAKEFIELD----STONEY LAKE**
**STEAMERS**

Will leave Lakefield for the Lakes on arrival of morning, noon and evening trains from Peterborough. Passengers can take 8.30 a.m. train from city and take boat at Lakefield for a sail around Lakes, and return to city at 5.15 p. m.

Boats also leave the Lake to connect with morning train at Lakefield for Peterboro.

**F. G. YOUNG,**
Manager.
434 Park Street - Peterborough



*Economy is the Easy Chair of Old Age*

**RASPBERRIES**

*The season is nearly over and we would advise getting your requirements to-morrow.*

**CHERRIES!**
We will have a Shipment To-morrow. Ask our Price.
**BLUEBERRIES!**
We are still getting a Limited Quantity of those extra quality variety we have been handling.
**NEVADA PASTRY FLOUR**
24-lb. Bag ..... 83c
Pure Lard, lb. ..... 20c
Shortening, lb. ..... 18c
**NEW-LAID EGGS**
We are getting a Daily Supply of strictly New-laid Eggs.
**NUT-KRUST BREAD, 16c**
Fresh Daily, Delivered with Your Order.

We Still Have Arriving Daily: Black Currants, Apples, Peaches, Pears, Cucumbers, Ripe Tomatoes, and all Seasonable Fruits and Vegetables.

**IN OUR MEAT MARKET:**
Fresh Ground Hamburg Steak, 2 Lbs. for 25c
Spring Lamb, Veal, Young Pork, and Prime Beef, Pork Tenderloin, Spare Ribs and all Small and Cooked Meats.
Good Service and Careful Selection are Swelling our Meat Sales.

**FITZPATRICK & GERAGHTY**
Charlotte and Park — Phones 481-2111
Rubidge & Dalhousie — Phones 492-2110



*"IT'S CONFIDENCE THAT DOES IT"*

**TOMATOES**

Just In---6 qt. Basket, 85c 11 qt. Basket. $1.35
No. 2 Grade 11 qt. Basket, $1.15
Best Grade in Bulk, 2 lbs. - - 25c

**CHERRIES**
EXTRA LARGE, PLUMP, JUICY.
Red Montmorencies 11qt. Basket ..... 95c
Single Quart ..... 15c
Thimbleberries, Box ..... 25c
Plums, 6qt. Basket ..... 80c
Cantaloupes, New ..... 25c and 30c
Peaches ..... 5 for 25c
Pears ..... 6 for 25c

**VEGETABLES**
Cauliflower ..... 30c, 35c, 40c
Celery, Extra Fine, Head ..... 15c
Lettuce, Bunch ..... 5c
Carrots, Beets, Onions, Bunch ..... 5c
Cabbage, Head ..... 15c and 20c
Potatoes, Peck ..... 60c
Beans ..... 2lb., 25c
Eggs, Strictly Fresh, Dozen—23c

**MEATS AND CHEESE**
Tip-Top Bacon, lb. ..... 36c
Ingersoll Breakfast Bacon, lb. ..... 50c
Gunn's Cased Back, lb. ..... 60c
Gunn's Virginian Baked Ham, lb. ..... 75c
Cooked Ham, lb. ..... 60c
Prime Canadian Cheese, lb. ..... 30c
Kraft Cheese, lb. ..... 40c
Ingersoll Cream Cheese, Package....15c and 25c

**WEEK-END SPECIALS**
Sunny Monday Soap ..... 10 Bars 65c
Gold Dust, Large Package ..... 30c
Sockeye Salmon, lb. Tin ..... 45c
Kippered Snacks ..... 3 Tins 25c
Comb Honey in Sections, Pure Clover ..... 25c
Castile Soap ..... 7 Cakes 25c

**PORTER S. WHITE CO.**
334 George St. — 2 Phones 1960-1961

The FOG
ALSO LEATHER PUSHERS

# The Evening Examiner

PROBABILITIES.
Light to moderate winds, a few scattered thunderstorms, but mostly fair and warm to-day and to-morrow.

VOL. LIII., No. 35 PETERBOROUGH, SATURDAY, AUGUST 11, 1923 PRICE THREE CENTS

## DISORDERS IN MANY PARTS OF THE RHINELAND

**Chancellor Ebert Reported to Have Handed in His Resignation to President.**

**KILLED IN RIOTS**

BERLIN, August 11 (United Press). — Eleven persons were killed to-day in wild disorders and food riots in the vicinity of Aachen, according to advices from that city.

Chancellor Cuno handed President Ebert his resignation to-day, says a Central News despatch from Berlin, but the President refused to accept it.

Internal developments in Germany are being watched in London with keen interest, and not without anxiety, the morning newspapers feature long special despatches from Berlin dealing with the food and currency difficulties, the strikes and other disturbing factors in the situation, and some of the correspondents dwell upon what they call the ugly spirit of the workers, and express fears that revolution may possibly come out of it all.

"The flowers of the Reichstag oratory are blooming on the crust of a volcano," says the Berlin correspondent of the Daily Telegraph, and other writers use similar sinister language.

The Berlin tubes resumed operations to-day as a result of the agreement of the wage question between the strikers and the managers.

No street cars are running, however, as the men of the power stations are still on strike.

The latest addition to the strike movement was furnished by the North Sea pilots at Hamburg and Bremen, who are refusing to work until they are granted additional pay.

There has been continuous rioting at the big industrial plants in and around Berlin during the past few days, caused by the food situation, the money shortage, and the wage disputes.

At the giant Siemens-Halske works in Siemenstadt, the workers assumed an attitude of passive resistance, refusing to do their work upon which the management shut down the plants, which normally employ 100,000 men. At other plants the shop Soviets have hoisted the red flag.

The Reichsbank money presses were again in operation to-day, and Berlin was promised 600,000,000 marks in new currency.

## WILL VOTE ON A REFERENDUM

**Dry Law in Ontario Will Be Enforced Until After Next Session.**

HAMILTON Aug. 11.—(Canadian Press). — Hon. Dr. Carr, minister without portfolio in the new Ferguson cabinet intimated to-day that the dry law would be strictly enforced but that after the next session of the legislature referendum on its repeal would be submitted

**NOTE DELIVERED.**

BRUSSELS, Aug. 11.— Canadian Press). — The Brussels Cabinet to Belgian rejoinder to its proposed note answering German reparations communication of June has been delivered to Baron Moucher, German Ambassador in London.

**ONE MONTH IN JAIL.**

James Wallace, tried yesterday on a charge of stealing a bicycle, and remanded until to-day awaiting information from Lindsay, was this morning sentenced to thirty days in jail. On his release he will be dealt with by the Lindsay police on a charge of threatening to kill.

**COTTAGE OWNERS ON STONEY LAKE**
WHO HAVE COTTAGE FOR SALE OR WHO COULD SHARE COTTAGE FOR MONTH OR SO BY SELLING HALF INTEREST PLEASE WRITE TO ORIS SHELLY, GREENVILLE, PA., U.S.A. 5d 28 4 11 18 25 3121

—R. B. KTS, WILL ASSEMBLE IN VICTORIA HALL, 6 P. M., AUGUST 12TH, AND PARADE TO MURRAY STREET BAPTIST CHURCH, LED BY PETERBORO RANGERS' BAND, TO ATTEND DIVINE SERVICE. E. G. CLARKE REG. 2d 3267

OVER THE LIFT LOCK TO JUNIPER ISLAND REGATTA. ON MONDAY, AUG. 13TH, CIVIC HOLIDAY, STEAMER STONEY LAKE WILL LEAVE GEORGE STREET WHARF AT 8 A.M. FOR JUNIPER ISLAND REGATTA. MEALS, BOOTH AND MUSIC ON BOARD. FARE, ADULTS $1.00, CHILDREN 50c. 3d-8-10-11-3244.

*She's Champ*

Aurora Garcia, who danced 78 hours and 10 minutes, is the feminine dancing champion of Mexico. Only the fact that she became sleepy prevented her from outdancing the male champion, Rodolfo Gonzalez.

## A CONFERENCE ALLIED DEBTS

**Premier Baldwin Expresses Approval of a New Scheme.**

LONDON, Aug. 11. — (United Press).— Premier Baldwin has expressed complete approval of the International Trade Commissions proposal for the settlement of reparations and Inter-Allied Debts, following a conference with Dr. Clarence J. Owens, President of the Commission and Senator Ralph Metcalf, secretary, who explained the scheme they believe financial troubles of Europe might be overcome.

Dr. Owens and Senator Metcalf were sent to Europe on behalf of southern trade congress for the purpose of studying foreign financial conditions and reparations.

The International Trade Commission is a working instrument of the southern trade congress.

Last week, they discussed their scheme with high officials at the Willhelmstrasse in Berlin who agreed with its principle. Their next move will be to put it up to Premier Poincare in person. Briefly the scheme is that the Allies and the United States agree to accept three per cent on money owed them, plus one half of one per cent sinking fund. All agree also to pay that 3½ per cent on their own debts. This would wipe out Inter-Allied debts and reparations in about 67 years. Dr. Owens proposed this arrangement should also apply to the British debt to America. The plan also provides for a moratorium to such nations as manifestly need it like Germany. The Reichs indemity would be fixed at about $12,000,000,000.

**CONCERT BY BAND SUNDAY EVENING**

**Peterborough Rangers Band Will Render Following Programme in Victoria Park.**

By kind permission of Colonel F. L. Bradburn and officers of the Regiment the band of the Peterboro Rangers under the direction of Lt. W. H. Peryer will pla, the following programme in Victoria Park on Sunday evening at 8.20 p.m.:

God Save the King .
Hymn Diadem .... .. .. .. ..... .....
Overture The Barber of Seville .... Rossini
Valse Seet Avoca ..... Lotter
Selection (by request) Melodious Memories .. .. .. .. .. .. .... Fincke
(A collection of well remembered airs)
Cornet solo (by request) Sing Me to Sleep ..... ..... ....Greene
(Lieut W. H. Peryer.)
March The Middy .... .... .... Alford
(Fantasia Home Sweet Home the World over) ..... .... .... ....Lampe
The World's Favorite Song as Played in Various Countries.
Religious Simple Aven ..... Thorne
O Canada.

**WILL SAVE PROVINCE ONE SALARY OF $4,000**

TORONTO, August 11.—(Canadian Press).—Instead of appointing a successor to the late Dr. J. D. McKay, inspector of public institutions, the Ferguson Government has decided to have the work done by an official already in the public service, thus saving the salary of about $4,000 per year. J. Govin, of the Provincial Architect's Department, will henceforth do the work of inspecting the public institutions from the standpoint of structural and health safety.

**WANTED.**
A GOOD RELIABLE REPRESENTATIVE FOR THE METROPOLITAN LIFE INS. CO. SALARY AND COMMISSION. BEST OF REFERENCES REQUIRED. PHONE 756-W. 1d

## MUST PROTECT FOREIGNER ON CHINESE SOIL

**Powers Address a Sharply Worded Note to What is Left of the Chinese Government.**

**SUPPRESS BRIGANDS**

PEKING, August 11. United Press —In a sharply worded note to China the powers condemned brigandage and threatened drastic action unless foreigners were adequately protected.

"If China fails adequately and immediately to suppress brigandage, the powers will further consider measures necessary to protect foreigners in a country which has shown itself incapable of fulfilling even the most fundamental of the duties imposed by membership in the family of nations."

The Central Government, Peking, will be held directly responsible for the protection of alien residents, as outlined in the protocole of 1901.

**HAS SYMPATHY FOR DECREASED TOLLS**

**But Isaac Pitblado, for Manitoba, Vigorously Opposes Application of British Columbia's Attorney General**

OTTAWA, Aug. 11.—(Special).—We have always been forward in insisting, nay, demanding lower freight rates, said Mr. Isaac Pitblado, representing the Province of Manitoba and the Board of Trade of Winnipeg, before the Privy Council to-day in the British Columbia freight rates appeal. We sympathize with every appeal for decreased tolls, but we oppose the application of the Attorney-General of British Columbia. It is not for decreased rates, it is for an unwarranted equalization in favor of British Columbia. He pointed out how nature favored the coast cities with water transportation, both domestic and foreign. The preferential rate basis that resulted, both east and west-bound, and gave to her production and consumption lower rates of transportation than any other province. On the other hand there were natural disadvantages in that four ranges of mountains lay between British Columbia and her sister provinces. Faith, it was said on good authority, would move mountains, but so far there was no precedent to accomplish the task by the process of adopting a freight schedule that ignored their existence, or the railway costs. That had been abundantly proved existed in that mountainous, unproductive and sparsely-settled region. The inevitable result of ignoring these factors of increased operating costs was to eventually raise the rates in the prairies and elsewhere. The deficits resulting had to be made up either in this way or by taxation. The Railways Board, after protected hearings and full consideration, had decided the question on certain established facts.

He demanded that the principle laid down in a previous order of the Privy Council had been affirmed, that the reversal of the Board's rulings would be highly prejudicial to the public interest. To decide otherwise would mean in the end to destroy the usefulness of the Board of Railway Commissioners.

**Outlined Basis.**

Mr. Pitblado outlined the basis of freight rates, the result of past investigations, the eastern rates influenced by American railways and the waterways stretching from the head of the lakes to the Atlantic, also the prairie scales with the tremendous density of traffic due to grain movement and agricultural products, followed by low operating based on the higher operating costs and lower traffic density. The various commodity tariffs, permitting the widest marketing of the natural products of each section. The distributing schedules to permit the distribution by wholesalers of the necessties of life to outlying communities. He referred to the fact that these rates had been the reason of careful consideration not only by the tariffs but of many hearings and rate applications before the Board by those interested.

**Import Traffic.**

He referred to the fact that over 85 per cent. of the tonnage of British Columbia was carried under special rates on which the mountain scale had no bearing. Import traffic, such as rice, tea, spices, coffee, oils, etc., arriving via Vancouver, were subject to these preferential rate scales, while the natural products of British Columbia, lumber, shingles, forest products, canned goods and the products of mines not only had these rates, but the basis had been shown to be lower than that which prevailed for similar products either in the prairie provinces or elsewhere in the Dominion. What then is the real nature of the complaint? Simply a desire to deprive the prairie distributing centres of their natural areas of distribution for the benefit of the coast jobbers.

Frogs have been discovered which bark like dogs.

## EXTOLLED PETERBORO FOR COURTESY TO ITS VISITORS

**Oddfellow Returns After Twenty-five Years and Expresses Gratitude for Many Kindnesses Received During Recent Grand Encampment**

A visitor to Peterborough during the recent holding of the Grand Encampment of Oddfellows here, writes The Examiner as follows:

"I may say that the representatives from this district are all grateful for the many courtesies received everywhere in Peterborough. Personally, it is 25 years since I visited Peterborough before, and I was pleased with the improvements in the streets and stores Everywhere I entered, the clerks displayed the utmost courtesy. I was surprised also to know that many of your factory employees and the shop assistants come from this locality, and still compared it favourably with Western Ontario cities of about the same population.

"I am sure everyone was grateful for the kindness received everywhere. The hotels were well kept, and the service as homelike as though we lived in Peterborough.

"Yours very truly,
"C. T. Midgley,
"Woodstock, Ontario."

## PRISONERS TO STAY IN COOP

**Ireland's Minister of Home Affairs Outlines Position.**

DUBLIN, August 11. Canadian Press. — It was officially announced to-day that there will be no immediate release of political prisoners.

Kevin O'Higgins, the Minister of Home Affairs, so informed a delegation of transport workers who called for the release of the prisoners and demanded freedom of speech and of the press for the coming election.

The Minister said the Government had evidence that the Republicans are preparing to renew their onslaught on the economic life of the country. In the circumstances He added, it was not proposed to release immediately and indiscriminately those who have challenged the people. He did not feel that such a step would be conducive to the freedom of the elections.

**THE LAST ACT OF LAUSANNE MEETING**

**Will be Concluded in Rome Some Time Next Week.**

ROME, Aug. 11.—(United Press). —The last act of the Lausanne conference will be concluded here. It is announced that M. Jordanski, soviet representative to Italy will receive text of the Straits convention in this city before August 18 and will then sign it on behalf of Moscow.

Jordanski, new soviet delegate here is an interesting personality since his arrival in Rome. It has been learned that he is not a Bolshevik but an Menshevik (member of the moderate Socialish party in Russia).

He was formerly well-known as a journalist, being the editorof an important Russian magazine prior to 1914. Since the revolution he has held high posts under the Soviet, including a mission to Poland and an assignment to the people's commissiarit of foreign affairs.

**BELGIAN GOVERNMENT IS IN MARKET FOR NEW LOAN**

BRUSSELS, Aug. 11. —(United Press). —The Belgian Government has practically completed negotiations in Paris for a loan of from four to five hundred million francs to bolster up the Belgian franc which is rapidly losing value.

Business circles are gravely alarmed in the drop in the value of the currency, which is attributed to outside of the financial influences.

King Albert of Belgium plans to issue a decree prohibiting speculation in exchanges and also plans to restrict the nations imports.

**SELL TELEPHONE SYSTEM.**

ROME, Aug. 11.—Draft contracts have been completed for the sake of the Government owned Italian telephone system to private capital.

Considerable opposition has arisen over the project, but informed circles indicate that the move will be carried through.

American firms have been among those negotiating for the concession.

## *Extra Phone Service Installed in the Local Fire Station*

In case of fire, call 100.

The Fire Hall was equipped to-day with an extra telephone for use in case of fire alarm only, th number 100 being given it in line with the practice in other centres. It is believed that this will be the most easily remembered number.

The old number will be retained for business, and all conversations other than alarms, and Fire Chief Gimblett's instructions are that under no circumstances must the alarm telephone be used for any other purpose than giving a call for the Fire Department.

Mr. J. J. Howden, Otonabee Road, surrendered the number 100, and his number now is 187.

## *Examination Results of Peterboro Pupils*

The Education Department has forwarded certificates to the Public School Inspector for the following candidates who wrote on the midsummer examination at the Peterborough Collegiate Institute. They are reported as having prepared themselves by private study, and their standing is as follows:

**Middle School.**

Ivan L. H. Gray, Latin Composition. 3rd class.
Reginald C. Mulligan, Latin Composition, 4.
Jean M. Russell, German Authors. 1st class; German Composition, 3rd class.

These candidates may procure their certificates from the Public School Inspector of the city.

## Celebrate on Monday The Relief of Derry

**Will Observe Anniversary of One of the Most Outstanding Military Events in Ireland's History.**

Apart from the customary church parade and divine worship in commemoration of Derry Day, the Royal Black Knights of Peterborough and district will this year extend their celebration of Sunday to Monday, this city's civic holiday, when a society walk to and programme of sports events at the Exhibition Grounds will feature the day's proceedings.

For citizens who stay at home on Monday this occasion will offer abundant entertainment, including horse and other racing events, interspersed with oratory by capable speakers, not forgetting instrumental numbers by the Peterboro Rangers Band. The sports will commence at about two o'clock in the afternoon and arrangements perfected promise a real good time for both participants and visitors in pleasure bent.

The degree of Royal Black Knights forms a section of the Orange Order named after the Prince of Orange, William III of England. The organizing of Orangemen reached its full development in Ireland after the revolution of 1689 against James II. In 1808 Orangeism extended to England where a Grand Lodge was formed at Manchester, from which warrants were issued for the entire kingdom. The seat of this Grand Lodge was transferred to London in 1821. In 1829 the Orange Society was propagated with a vigor that resulted in lodges being organized in Wales and Scotland, in the Mediterranean, Canada and other British Colonies.

The seige of Derry, or to be correct, Londonderry, Ireland, the relief of which the Royal Black Knights will commemorate on Sunday and Monday, was one of the most celebrated events in Irish history. The people of Derry esousing the cause of William of Orange, closed their gates against James of England on April 17, 1689, and were vigorously blockaded by James' troops until relieved on July 28 by one of King William's frigates, the Dartmouth, and two merchantmen laden with provisions for the starving garrison. The boom which constituted the main blockade of Londonderry harbour, while town and fortress were invested on the land side was forced by the merchant ship Mountjoy. Following this remarkable feat a fleet of English frigates and transports sailed into the harbour, landing guns and troops, commanded by Col. Piercy Kerk. These relieveing forces united with the beseiged and, supported by the guns of the fighting ships, bombarded King James' investing army so effectively that by dawn of August first the camp of the beseigers had become heaps of smouldering ashes.

This memorable siege lasted 105 days, during which time the people were reduced to such extremity of distress from hunger that the rats who came to feast on the decaying dead were eagerly hunted and greedily devoured. Twas indeed a ghastly and emaciated multitude of survivors which welcomed the relieveing forces with their abundance of food.

It is expected that some 3000 Orangemen will be in Peterborough on Monday to participate in the big parad, leaving Central Park at 1.30 in the afternoon.

## BLAZING WHEAT TAKEN FOR FIRE CHEMONG PARK

**False Alarm Spread Like Wildfire-Cottagers Have Completed Preparations For Record Regatta.**

**SWAM ACROSS LAKE**

Chemong Park residents are interested mainly in the coming regatta at the present time. They are hoping for fine weather and a good crowd for their annual event, which takes place next Thursday. In the Pavilion prizes are on view: paddles, cushions and canoe seats. Four new special cups will be given this year: one from G. N. Gordon, K.C., M.P., for open sailing; one from Jack Patte for canoe sailing; one from Pete Gettas for the greatest number of points obtained by any Chemong youth, and one from W. J. Thompson for canoe paddling. A fine list of events has been prepared by the committee, of which Reg. M. Dixon is chairman. Mr. Dixon, who has a new dinghy which he recently sailed from Toronto to Port Hope, on Lake Ontario, captured the Trent Valley navigation cup for dinghy sailing at the Sturgeon Point regatta last Monday, in competition with expert dinghy sailors from Toronto.

**News Paragraphs.**

Yesterday afternoon, the report that the Park was on fine brought plenty of inquiries to the resort telephones. A blazing wheat field three miles away set all the district 'phones working overtime, asking for assistance. Volunteers from the Pavilion collected every available bucket and departed to swell the crowd of 200 or more helpers who attended the conflagration.

The culvert between the fifth and sixth lines on the Chemong Road is practically completed. The process of settling down is all that is required to restore the road to uninterrupted traffic.

Fishing in the Lake is not as good as usual. Old and tried fisher-folk tell the scoffing juniors that the heat affects the fishes' teeth, and that they don't bite well in warm weather, because their molars don't get a good grip on the line.

Last week, an innovation was introduced by Mrs. D. C. Fairman, who comes from Alaska, and is spending the summer at the Park with her brother, Mr. Prosser. Mrs. Fairman entertained at afternoon tea, her guests attending in swimming suits, after their dip. It is whispered that a bathing-suit party, after the fashion of those indulged in on the other side of the border, is planned for the entertainment of Chemong Park residents in the near future.

**A Long Swim.**

Miss Grace Allen, of Peterboro, was successful in swimming across Chemong Lake last week. She made the trip in thirty-five minute, accompanied by a row-boat.

The work at the Patte and Wolff fox farm is nearing completion. Mr. Gallant, of Summerside, P.E.I., who has been superintending the erection of the special pens, is returning home. It is expected that construction will be finished by the middle of next week.

Cisterns at the Park are almost dried up, and summer residents are looking anxiously for rain.

An exhibition of high and stunt diving was given at the Park on Wednesday, when Chif Chilcatt, of Toronto, ex-high diving champion of Canada, a visitor at the Rendezvous Pavilion, entertained an interested crowd of spectators to a series of diving exploits.

**Personal Mention.**

Mr. and Mrs. R. Kenny and daughter, of Toronto, have been visiting their son, Ken. Kenny, a member of the Rendezvous orchestra. Jim Davis and Bob Joy, of Toronto, have also been visitors to the orchestra boys this week.

Three youths, including the two Bartlett boys from Brampton, are camping in the Park. A party of junior boys from one of the Toronto schools have been sailing their light boats on the Lake for the last week.

Mrs. D. McDermid, with small son and daughter, of Oakville, are

Continued on page 11.

## *Harding's Newspaper Creed Urges Fairness, Kindness and Cleanness*

MARION, Ohio, August 11. —Warren G. Harding's newspaper creed, pasted on the wall of the editorial room of his newspaper, the, warns reporters and editors to "be truthful, be fair and above all, be clean!"

Following is the text of the creed:

"Remember there are two sides to every question. Get both.

"Be truthful.

"Get the facts. Mistakes are inevitable, but strive for accuracy. I would rather have one story exactly right than a hundred half wrong.

"Be decent. Be afir. Be generous.

"Boost — don't knock. There's good in everybody. Bring out the good in everybody and never needlessly hurt the feelings of anybody.

"In reporting a political gathering get the facts. Tell the story as it is. not as you would like to have it.

"Treat all parties alike. If there's any politics to be played we will play it in our editorial columns.

"Treat all religious matter reverently.

"If it can possibly be avoided, never bring ignominy to an innocent woman or child in telling of the misdeeds or misfortune of a relative —don't wait to be asked, but do it without the asking.

"And above all, be clean. Never let a dirty word or suggestive story get into type.

"I want this paper so conducted that it can go into any home without destroying the innocence of any child."

## *Will Unveil Tablet To Memory of the Late F. R. Yokome*

The tablet erected by citizens of Peterborough to the memory of the late F. R. Yokome, for many years editor of The Examiner, in St. John's Church, will be unveiled next Tuesday, 14th August, at 8 p.m.

Archdeacon Davidson will opciate.

Not only subscribers, but also all friends of the late Mr. Yokome, are invited to be present. The ceremony is intended to be of a brief and very simple character.

## BUNTIN STILL ARMY OFFICER

**Mrs. Wallace Buntin Will Take Over Duties of Police Matron.**

Adjutant Walace Buntin is desirous of making his position clear with regard to his recent appointment on the Peterboro Police Force, as Special Morality Officer at a salary of $1100 a year.

Adjutant Buntin still retains his connection with the Salvation Army as this sort of police work is merely a branch of the Army's social endeavor.

Adjutant and Mrs. Arthur Smith will be in charge of the local corps of the Salvation Army, while Adjutant Buntin, appointed by the Peterboro Police Commission, looks after the social and parole work. Mrs. Buntin replaces Mrs. Smith as Police Matron. Adjt and Mrs. Buntin, instead of removing to Windsor, will make their home in Peterboro

The appointment of a special police officer for this type of social work, while it is carried on in conjunction with the Salvation Army in other centres, is a new departure for Peterboro.

**RAILWAY WORKERS HAVING MEETING**

**Canadian Roads Represented at Wage Conference in Cleveland.**

TORONTO, Aug. 11.—(Canadian Press).— The attention of Canadian Railway employees is now fixed upon Cleveland where a conference of Brotherhood representatives in in session arranging for wage movement to include the railways of Canada, a number of Canadian chairmen are in attendance at the Cleveland meeting which is made up of all the general chairmen of the Order of Railway conductors and the Brotherhood of railway trainmen. The meeting takes in the district controlled by the Eastern Association which is east of Chicago and north of Chesapeake and Ohio in the United States and east of Port Arthur in Canada, the conference will launch a movement for the restoration of conditions which prevailed before the general reduction was made in Canada, and the United States, just year ago, the subject is very near to the hearts of the men and though they know they will have an uphill task they hope to be able to convince the railroad executives that the drop in the cost of living expected to follow the wage reduction did not materialize, they admit there has been declines since the peak of 1920 but they refuse to admit any drop within the past year or since the cut was made.

**NEW CHEMICAL CHIEF.**

NEW YORK, Aug. 11.—(United Press).—Dr. Charles A. Browne, chairman of the New York section of the American Chemical society, will become chief of the Bureau of Chemistry of the U. S. Department of Agriculture, on October 1. Dr. Browne has notified Secretary Wallace of his acceptance.

In returning to Washington Dr. Browne will occupy the place held for many years by Dr. Harvey W. Wiley, under whom he served during 1906-07. Dr. Browne will resign the headship of the New York Sugar Trade Laboratory, established to serve both buyers and sellers of sugar. Decisions of the laboratory in controversies affecting chemical analysis are accepted as binding.

## THE BACKWARD SPRING CAUSE OF THE SHORTAGE

**In Spite of This There Will Be a Bumper Honey Crop at Reasonable Prices.**

**TODAY'S MARKET**

Corn on the cob was the latest arrival on the farmers' market this morning, along with honey in the comb. The corn, which was not too plentiful, was selling at 50 cents a dozen, for good, firm cobs.

Comb honey, quoted by a man who said he was in the business "more for pleasure than treasure," was 30 cents. The backward, cold spring of this year is blamed for the mall amount of honey on sale just now.

Apples were on view in one or two of the carts, mixed small St. Lawrence and Early Harvest at 50 cents a peck, or a large-sized basket for 30 cents.

Black currants were 30 cents a quart, or 75 cents for a 5-pound basket.

Tomatoes were down in price, selling for 20 cents a box, or, in two other cases, at 60 cents for a 6-pound container.

White onions were 20 and 25 cents a quart; green and yellow beans, 3 pounds for a quarter; vegetable marrows, 15 and 20 cents apiece; potatoes, 60 cents a peck.

Swiss chard was selling for three bunches for a quarter.

The fish man had fresh salmon trout for 25 cents a pound.

Squealing little porkers, crated safely, and starting for a homeward automobile ride in the back seat, reminded one of the fifth toe in the old nursery rhyme, the little pig that said "wee, wee" all the way home from market.

Upstairs, butter and eggs were fairly plentiful, the former selling from 37 to 40 cents a pound, eggs at 24 to 28 cents a dozen.

Fowl, scarce in quantity, was 40 cents a pound for chicken, and 30 cents for duck.

The auctioneer, his eloquence undaunted by the sun, had various articles for sale, including a runabout that remained unsold at a final bid for $140.00; harness, complete without bridle, that went for $2.00; a Dutch collar and tugs for $1.20; a quantity of ladies' gloves, snapped up by young men buyers, some canvas lining dubbed "cheesecloth," and a lot of stray odds and ends.

## PETERBORO TO BE ONE OF CENTRES

**Insulin Has Not Been Received Yet by Local Laboratory.**

No insulin has yet been received by the branch of the Provincial Laboratory in Peterborough, the Examiner was informed to-day.

It has been announced that eight laboratory centres will be supplied with insulin, Dr. F. G. Banting's remedy for diabetes.

From these laboratories physicians may obtain supplies of insulin for their patients, and all patients unable to pay for the treatment will be supplied free of charge. This is in connection with the plan being put in operation by Ontario's new Minister of Health, Hon. Dr. Forbes Godfrey. Certificates from the attending physicians as to the patient's inability to pay for the treatment will be required to obtain the free service.

The new remedy is being manufactured in the Connaught Laboratories of the University of Toronto. The distribution of the remedy will commence on September 1, and Kingston is nominated as one of the distribution points.

**BARBER SHOPS**
WILL BE CLOSED ALL DAY ON MONDAY. 1d-36-3276

ALEXANDER HERON, PAINTER AND DECORATOR, 292 BROCK STREET, HAS GONE TO THE BRITISH ISLES FOR A HOLIDAY NECESSITATED BY ILL-HEALTH. HE WILL RESUME HIS BUSINESS ON HIS RETURN. 1d-36-3279

HOLIDAY TRIP.
COMET BUS WILL LEAVE ALBION SWEETS AT 9 A.M., 10 A.M., 1 P.M., 2 P.M., 3 P.M., 4 P.M., 6 P.M., 7 P.M., 8 P.M., 9 P.M., FOR CHEMONG. RETURN FARE 50c. 1d-36-3259

WATER TRIP TO LINDSAY. ON TUESDAY, AUG. 14TH STEAMER STONEY LAKE WILL LEAVE GEORGE STREET WHARF AT 7.30 A.M. FOR LINDSAY. PASSENGERS WILL RETURN BY SPECIAL TRAIN, ARRIVING IN CITY ABOUT 8.15 P.M. MEALS ON BOARD. ROUND TRIP, BOAT AND RAIL, ADULTS $1.50, CHILDREN 75c. 3d-8-10-11-3245.

BRICK HOUSE, 8 rooms complete, west side $4,000.00.
BRICK HOUSE and Garage, just being newly decorat d, W st Side ..... $4,500,000
50 ACRES OF GOOD LAND and good buildings, close to the city. $5,500 will take house in city on this.
DOUBLE HOUSE, central. Good investment. A snap; see us about this.
GOOD HOUSE TO RENT, just south of the city, with good stable.

**TAYLOR & HOWDEN** Real Estate Phone 1462 144 Hunter Street

## EDUCATIONAL

EXPERT BUSINESS LETTER WRITERS and Sales Correspondents, earn from $40 to $100 a week. Big field for office workers who can express themselves clearly in writing and who know something of selling. Don't close your eyes to this opportunity. If you are not getting ahead as fast as you would like, let us tell you how you can become an expert business letter writer. For full details, address: International Correspondence Schools Canadian, Limited, Dept. 1903B, Montreal, Canada. Represented by W. J. Donovan, 48 Aylmer street, Peterborough. 1d-36.

## WORK WANTED

WASHING OR CLEANING DONE BY the day. Apply Box 3257. 3d-37-3257.

REVOY DEVALL.
'Phone 774.
DAY AND NIGHT SERVICE.
5 and 7-Passenger Cars.
STORAGE AND WASHING.

### ARCHITECTS.

W. & WALTER R. L. BLACKWELL — Architects, Office, Bank of Commerce Building, corner of Hunter and Water Streets. Telephones, Office, 1206J; Residence, 1272.

W. H. BARRY—Architect. Plans prepared for Monumental, Commercial and Domestic Buildings. Office, 589 Gilmour street. Phone 567.

### BARRISTERS AND SOLICITORS

GORDON & O'BRIEN—Barristers, Solicitors, Notaries. Money to loan on easy terms. Special attention to Patents and Trade Marks. Phone 219. G. N. Gordon, J. A. O'Brien.

T. MEDD—Barrister, Solicitor Notary. Office over the Dominion Bank, corner of George and Simcoe Streets. Telephone No. 22. Private funds to loan at current rates upon easy terms.

PECK, KERR & McELDERRY, Barristers, Solicitors and Notaries. Office, Water street, Peterboro. Money to loan at the lowest current rates of interest on easy terms of payment. E. A. Peck, F. D. Kerr, V. J. McElderry.

O'CONNELL & CORKERY — Barristers, Solicitors and Notaries. Money to loan at the lowest current rates of interest. Daniel O'Connell, John R. Corkery, Hunter street, two doors west of the Post Office.

DUMBLE & JOHNSTON—Barristers, Solicitors, etc. Office, over the Toronto Savings and Loan Company, George St. D. W. Dumble, K.C., W. Johnston.

A. E. DIXON—Barrister, Solicitor, etc. Office, Hunter and George Streets. Entrance next to Madill's drug store.

HALL & HALL—Barristers, Solicitors and Notaries Public, Hunter Street, Peterboro, next to St. John's Church. Money to loan at the lowest rates of interest. E. H. D. Hall, Basil D. Hall.

MOORE & WEARING — Barristers and Solicitors, 403 Water Street, opposite the Post Office. Money to loan at the lowest current rates of interest. Jos. Wearing, M.A.

R. R. HALL—Barrister, Solicitor, etc., Peterboro, Ont. Office, corner of Hunter and Water streets, over the Canadian Bank of Commerce. Trust Funds to loan on easy terms of payment.

JAMES FORDYCE STRICKLAND—Barrister, Solicitor, Notary Public. Money to loan. 378 Water street, Peterboro. Phone 191.

WILFRID F. HUYCKE, Barrister, Solicitor, Notary Public. 395 Water Street. Telephone 279.

### MEDICAL.

DR. BUCHANAN, F.R.C.S., Edinburgh; M.R.C., Eng.; L.R.C.P., London. Eye, Ear, Nose and Throat Specialist. Hours, 9-11, 2-4 p.m., and 7-9 p.m. Phone 519 Office, corner of Water and Murray Streets.

T. GEORGE LOUDON, M.D., C.M. Physician, Surgeon and accoucheur. Office, 201 Brock street. Phone 1868. Office hours, 9 to 11 a.m., 2 to 4 p.m., 7 to 8 p.m.

DR. C. C. CRAGG—Eye, Ear, Nose and Throat Specialist. Office 295 Charlotte street, formerly occupied by Dr. Neal. Hours—9-11 a.m.; 2-4 p.m.; 7-8.30 p.m. Telephone: House 980J, Office 2185.

DR. PHYLLIS VERSCHOYLE YOUNG, M.B., Toronto, Physician, Surgeon and Accoucheur. Office 303 Stewart street. Office hours 2 to 4 p.m.; 6 to 8 p.m., and by appointment. 'Phone 347J.

DR. T. W. H. YOUNG—Toronto, Edinburgh and London, Physician and Surgeon. Office 305 Stewart street. 'Phone 347W.

### DENTAL

DR. A. J. BUCHANAN—Dentist, successor to Dr. Holloway. Bank of Commerce Building, Room 5. Office hours, 8.30-12.00, 1.00-5.30. Evenings by appointment. 26d-39-3010.

### MONEY TO LOAN.

We have funds to loan on Real Estate Security at the lowest rates. GORDON & O'BRIEN. Phone 219.

MONEY TO LOAN ON IMPROVED farm and city property. Apply Hall and Hall, 116 Hunter Street, Peterborough. 26d-67-732

### OSTEOPATHY.

DR. BRUCE E. MARSHALL—Osteopathic Physician. Office, 245 Hunter street. Hours, 9 to 11, 2 to 4 p.m., 7 to 8 p.m. Telephone 116W.

DR. WILL A. SETTLE—Osteopathic Physician. Office in Crown Apartments, 124 Hunter Street, Cor. Water and Hunter Streets. 'Phone 649. Office Hours, 9 to 11 a.m., 2 to 5.00 p.m., and 7.00 to 9.00 p.m.

## AUTOS FOR SALE

FOR SALE—SEVERAL GOOD USED cars, good condition. Sacrifice for quick sale. Reasonable terms allowed. 'Phone 224. Harold Dunford. 11d-42-3284.

FOR SALE—SEVERAL GOOD USED cars, from $250 up. Good condition. See A. Brown & Co., 383 Water street. 'Phone 126. 2d-36-3268.

## LOST

LOST—A LOCKET INITIALED B.R. R.T. Oval shape. Finder leave at Examiner. 3d-36-3305.

LOST— GOLD LOCKET, IN VICTORIA Park or Central school grounds. Finder please leave at Examiner. 3d-37-3327.

STRAYED FROM THE PREMISES of R. N. Harrison, No. 6, Peterborough, June 1, 2 head of yearling cattle, red steer and heifer. Finder please notify above address. 3d-11-14-16-3348.

## FOR RENT

APARTMENT TO RENT AT 631 George street. Apply 208 McDonnel street. 12d-47-3335.

FOR RENT—HEATED APARTMENT, Grand Central Building. Immediate possession. Apply 437 George street. dtf

FOR RENT— HEATED OFFICE on George street. Apply 437 George street. dtf

FOR SALE— $500.00 MORTGAGE, 7 per cent. First class security. Apply Boy 3336. 3d-38-3336.

FLAT TO RENT— SUITABLE FOR dentist or offices. Apply Dr. Robinson, 225 Charlotte street. 6d-42-3283.

FOR RENT— MODERN 7-ROOMED house. Furnished or unfurnished. 'Phone 850. 3d-38-3344.

FOR RENT—EIGHT ROOM, SOLID brick house. Good locality. All conveniences. Garage, garden and large lawn. Reasonable. Address at Examiner. 3d-37-3320.

SEVEN-ROOMED HOUSE TO RENT, corner King and Stewart streets. Apply 260 Stewart street. 3d-36-3308.

TO RENT — GARAGES. CENTRAL. 'Phone 424. 3d-37-3326.

TO RENT — STORAGE, SUITABLE for furniture. Rates reasonable. 'Phone 424. 3d-37-3328.

TO RENT—GOOD HOUSE ON PARK street, near McDonnel. Water and light. Apply Warne Bros., 349 George street. 3d-36-3264.

TO RENT—COMFORTABLE, FOUR-roomed flat; conveniences. Clean, nicely decorated. Good location. Apply 183 Antrim. 3d-36-3316.

TO RENT— BRICK STABLE, CENtral. Apply at Examiner for address. 3d-36-3310.

TO RENT—$11 PER MONTH, SMALL five-roomed house, handy to C.G.E.; also 6-roomed house, $22 per month, 3-piece bath. Handy to Bonnerworth. Apply 293 Dalhousie street, or 'phone 373J. 5d-41-3333.

TO RENT— BRIGHT APARTMENT, with bath, heated. 'Phone 1223W. 12d-39-3190.

TWO FURNISHED ROOMS TO LET, with light housekeeping, to couple with no family. Must be well recommended. Apply 505 Aylmer street. 12d-48-3303.

TO RENT—NO. 173½ SIMCOE ST. Suitable for store or office. Immediate possession. Apply 437 George street. dtf.

TWO FURNISHED BEDROOMS TO rent. Gentlemen preferred, or married couple. Apply 560 Water street. 3d-36-3314.

## HOUSES, REAL ESTATE

FOR SALE—WEST PART LOT 116, with or without timber, also broken lot 117, good water front, Harvey. G. Galvin, 324 Charlotte St. 52d-159-1250

FOR SALE—SOLID BRICK, NEWLY remodelled, duplex house, garages, large garden, central. Good investment. Reasonable. Owner leaving city. Box 3249, Examiner. 6d-36-3249.

FOR SALE—100 ACRE FARM, GOOD buildings. One mile from Manvers Station. Apply T. E. Beaman, R. R. No. 1, Pontypool. 7d-41-3323.

FARM FOR SALE—135 ACRE FARM in Cavan Township. Brick house, large L-shaped barn, drive shed, 2 wells, bush. Apply Ora Williamson, Fraserville, R. R. No. 1. 26d-59-3230.

FOR SALE—5 ROOMED BUNGALOW. Hardwood floors, fireplace, furnace, large lot. Close to car line and river. Apply V. Wilson, King George street south. 6d-3267.

FIVE-ROOMED COTTAGE FOR sale. Gas, lights, water, double lot. Central, west. Cheap for cash. Apply to "Examiner for address." 3d-44-3335.

FOR SALE — MODERN HOUSE, south end, convenient to factories, and being No. 231 Princess street. Three-piece bath, furnace, cement floor in cellar, and newly papered and painted throughout. Easy terms. Apply 437 George street.

7-ROOM BRICK HOUSE, ALL modern but furnace. Very central. Bargain at $3,300. Easy terms. Apply 282 George street. 12d-166-3602.

## BOARDERS WANTED

BOARDERS WANTED — APPLY 151 Park street. 3d-37-3319.

GOOD BOARD FOR TWO MEN. Apply 558 Chamberlain street. 6d-39-3304.

## NOTICE

F. BARRETT—CONTRACTOR AND builder, alterations and repairs—hardwood floors. 72 Benson avenue. Phone 1764J. 26d-712-554

NOTICE—HENRY BROS., CARPENters and builders. Estimates given on new and repair work. Hardwood flooring a specialty. 'Phones 1024 or 2009W. 14 Murray street. 78d-175-1909

NOTICE—CHIMNEYS AND FURnaces cleaned. Phone 1851W.

## AGENTS WANTED

AGENTS TO TAKE ORDERS FOR Guaranteed Made-to-Measure Raincoats. Particulars free. Glasgow Rubber Co., of Canada, 198 St. Catherine St. West, Montreal, Que.

A WONDERFUL OPPORTUNITY. Something new and popular in personal Greeting, Christmas Cards. Our agents are making $5 a day spare time. Write now for details without obligation. Manufacturers, 122 Richmond W., Toronto. 6d-2-4-7-9-11-14—3173

HOSIERY AGENTS—$60, weekly selling hosiery direct in offices, factories, houses; exclusive territories. Prices cheaper than stores. Dept. 386 Triangle Mills, Box 2503, Montreal.

$2,000 PER YEAR EASILY MADE selling our rubber aprons and specialties. Free sample case to workers. Write for prices and particulars. The B. & E. Mfg. Co., Dept. 7, London Ont. s.t.f.-2616.

AGENTS— NEW MONEY-MAKING Invention. Chemical Fire Extinguisher weighs 3 lbs. charged. Excells heavy high-priced devices. Guaranteed. Puts out fire in 10 seconds. Agents profit over 100%. —J. S. Perry sold 750 in 30 days. Alvin McAulay places 14 in 2 hours. Territory going fast. Write to-day. Protex Chemical Fire Extinguisher Company, 600 Echo Drive, Ottawa, Ont. 3d-11-18-25-3275.

## FOR SALE

ANGLE WORMS FOR SALE— 75c. per 100. 881 Water street. 'Phone 1109W. 12d-37--3155.

A GOOD MILCH COW FOR SALE. Apply 262 Munroe Ave., or 'phone 1907. 3d-38-3340.

DEW WORMS FOR SALE—'PHONE 1763J. 26d-39-2872.

FOR SALE—A BASKET SEAT OPEN buggy, practically new. Duffus Motor Sales. 1d-36-1w-33-3273.

FOR SALE—MASON & RISCH PIANO. Apply Examiner. 3d-37-3322.

FOR SALE—6 H.P. GASOLINE ENgine on skids, good working order, very cheap. Duffus Motor Sales. 1d-36-1w-33-3274.

FOR SALE—McCLARY GAS RANGE, in good condition. Apply 607 Stewart street. 3d-37-3324.

FOR SALE—ONE GOOD HOLSTEIN cow, due to freshen Aug. 11. Apply H. Darling, No. 2 Peterborough. 6d-36-3236.

FOR SALE—PIANO CASE ORGAN; linoleum rug, 9 x 7 1-2 ft., and India crochet work. Apply 381 Queen street. 3d-37-3325.

FOR SALE—3 DRIVING HORSES, 3 heavy horses, 13 to 15 hundred. Apply Albetr Tinney, Cavan. 'Phone 69r13. 3d-38-3246.

FOR IMMEDIATE SALE— 30 FOOT motor boat; splendid running condition, 3 cylinder St. Lawrence engine. Telephone 1506J for particulars. 3d-37-3270.

FOR SALE— DINING ROOM SUITE, settee, Axminster rug, linoleum, Art Garland heater, Garland range, table, chairs, sealers, bedroom suite, dresser, bed, stair carpet, verandah screens, screen doors. Apply 481 Bolivar street. 6d-36-3247.

FURNITURE FOR SALE, INCLUDing fine upright piano. Everything in first class condition. Apply second house south side McKellar street, south end car line, or 'phone 1874F. 6d-36-3250.

FOR SALE—WOOD, GOOD HEAVY mixed slabs, 4 ft. and 16 and 21 inches. Also maple hardwood in 16 inch length, delivered. Address A. L. Payne, 'phone line 16 R6, Warsaw.

FOR SALE—GOOD CASH BUSINESS, good turnover. This is an excellent opportunity for anyone thinking of going into business. Apply 232 Dalhousie, or 'phone 273J. 6d-41-3334.

1 FULL SIZE BRASS BED, ALMOST new; 1 buffet, with mirror back; 2 small parlour tables; 1 Quebec stove and pipes; 3 parlour chairs; 3 kitchen chairs; 1 kitchen table; 1 settee; 1 bookcase and cupboard; 1 folding couch; 1 guitarophone; floor coverings and oilcloth, blinds and curtain poles; cooking utensils and glassware, etc. Apply Examiner for address. 6d-42-3350.

MINNOWS, CRAWFISH, GALLINIPpers, dew worms, and bait of all kinds, at reasonable prices, for sale. 571 Reid street, Peterborough. J. F. Airriess, Bait License 3337. 'Phone 2227W. 6d-36-3253.

PIDGEONS FOR SALE. APPLY 640 Reid street. 3d-39-3332.

THE DEGEN REMEDIES HAVE now been placed on the market and can be obtained at 90 Gladstone avenue, or telephone 1514W. These remedies are well known to the general public and are fully registered under the Proprietory Patent Medicine Act. Mrs. Frank Degen. 3d-36-3256.

WOOD FOR SALE — HARDWOOD slabs, dry, per 1-2 cord, cut 12 in., $6.50. Mixed wood, $4.50 truck load. J. F. Gray, 'Phone 392. 6d-40-3329.

## FARM WANTED

FARM WANTED—I WANT FARMS for cash buyers. Describe fully and state lowest price. R. A. McNown, 210 Wilkinson Bldg., Omaha, Neb. 5d-11-16-25-1-8-3338.

## HELP WANTED—Male

A SALESMAN WITH EXPERIENCE selling farmers. Must have horse and vehicle or car. Permanent position and exclusive territory. A proposition that will make you $50 weekly. 2d-36-3263.

CARD SETTER WANTED AT ONCE. Steady work. Apply Dominion Combing Mills Limited, Trenton, Ontario. 3d-38-3277.

FIREMEN, BRAKEMEN, BEGINners $150-$250 (which position?). Railway Box 3224. 12d-4-6-7-11-13-14-18-20-21-25-27-28.

MAKE MONEY AT HOME—$15 TO $60 paid weekly for your spare time writing showcards for us. No canvassing. We instruct and supply you with work. West-Angus Showcard Service, 29 Colborne Bldg., Toronto.

WANTED — GOOD TEAMSTER, ready to start work Tuesday morning. Apply Ed. Cooney, 252 Charlotte street. 1d-36-3264.

## HELP WANTED--Female

GOOD GENERAL, BY MRS. J. K. Sheehy, 366 Simcoe street. 3d-38-3339

HOUSEKEEPER FOR A WEEK OR two. Apply evenings, 473 King street. 3d-38-3345.

WANTED — MAID. APPLY 303 Brock street. 3d-38-3285.

WANTED—WOMAN TO DO HOUSEwork. Apply 463 Hunter street. 3d-36-3315.

WANTED—KITCHEN GIRL. APPLY King's Hotel. 3d-36-3255.

WANTED—A GIRL OR WOMAN FOR housework. Apply 468 Gilmour street. 2d-3240.

WANTED— KITCHEN AND UPstairs girl. Apply Examiner. 3d-38-3337.

WANTED—WILLING GIRL TO HELP with housework in small family. Must be competent and experienced. Apply 541 Water street.

WANTED—CAPABLE MAID OR WOman for housework. Apply Wallace's Point. 6d-3343.

WANTED — WELL EDUCATED young ladies to train in private hospital. Medical, surgical and maternity course. Apply Gladstone Hospital, 282 Gladstone Ave., Toronto. 3d-38-3347.

WANTED—MIDDLE-AGED WOMAN, capable of taking care of invalid and assisting with housework. One who desires a good home and is companionable. Apply by letter, stating salary expected. Box 3171, Peterborough Examiner. 6d-36-3224.

## WANTED

GOOD COMFORTABLE HOME, BEfore and during confinement. Apply 284 Gladstone avenue, Toronto. 3d-38-3349.

WANTED TO SELL, 60 TO 80 quarters of milk per day. 'Phone 107r2-1. 3d-36-3101.

WANTED —ORGANIST, FOR PRESbyterian church, Warkworth, Ont., duties to commence at once. Good opportunity for music class. For full particulars apply R. Walker, Warkworth, Ont. 2d-36-3265.

WANTED AT ONCE, FOR TWO weeks, furnished cottage at Chemong. Apply, stating terms to Box 3330, Examiner. 2d-36-3330.

WANTED — DRESSMAKING OR plain sewing of any kind. Prices reasonable. 'Phone 850. 3d-38-3331.

WANTED — A GUN FOR DUCK shooting, with hammer. Call at Windsor Hotel. 1d-36-3341.

FOR SALE—COTTAGE; SNAP, WEST side, good lot, $1,200. $200 down, balance like rent. 7 roomed brick house, central, 3-piece plumbing, new, $3,500, $300 down, balance like rent. Apply 344 King street. 3d-9-11-13-3317.

PEEL'S GARAGE — CARS OVERhauled and repaired. Radiators repaired. Cars for hire. 'Phone 1883, 325 Lake street. 6d-1-4-6-8-11-14-3164.

## PERSONAL

WEALTHY, PRETTY AFFECtionate girl, would marry. Write enclosing envelope. Doris Dawn, South Euclid, Ohio. 26dS 2049

MATRIMONIAL AND FRIENDship Photo Magazines, 30c; no stamps. Send privately sealed Box 5, Isherwood, Ont. s-t-f-1980.

More harvesters than ever will be needed this year in Western Canada on account of the bumper crop. Special trains will be run by the Canadian Pacific Railway, which is advertising the usual low rate of $15 to Winnipeg, plus a half-cent per mile beyond to destination in Manitoba, Saskatchewan and Alberta. Returning the fare will be $20 from Winnipeg, plus a half-cent per mile from starting point. Going dates are August 13, 15, 22 and 24, according to the territory in Ontario. On the lunch cars food and refreshments may be obtained at reasonable prices. Special cars will be provided for ladies, children (full fare) and their escorts. First special train will leave Toronto on each date at 10.00 a.m., and last special at 10.30 p.m. on each date.

Full information may be secured from any Canadian Pacific ticket office.

## Ancient Pottery is Unearthed in Sweden.

STOCKHOLM, Aug. 11. Associated Press. — Swedish archeologists have lately discovered an unusual number of relics that date back twenty to thirty centuries B. C., the latest find being a tomb and shrine of heathen worship of the Stone Age, estimated to be about 4,000 years old.

This tomb is situated in Lackalaenga, Skaane, the most southerly province of Sweden, and until a short time ago it lay buried beneath ten different strata of earth. Built of large stone slabs it has a central chamber about ten feet by five.

Around it is a circular pavement of slabs from which radiate a number of curious walks marked by stones. A considerable quantity of human and animal bones were found together with flint daggers and spear heads.

But the most interesting discovery was that of about 7,000 fragments of ornamented vases which had been thickly strewn outside the tomb. The shattering of these vases probably took place acording to the archeologists, in connection with heathen religious ceremonies. The shaping of the weapons and the ornamentation of the vases indicate an advanced civilization.

The Lackalaenga tomb is estimated to be about 4,000 years old, but the Swedes have evidence that their country was inhabited at least 1,000 years before this tomb was built. A skeleton of that period now on exhibition in Gothenburg, was found in an ancient oyster bed many miles inland from the present seacoast at a point from which the sea began receding during the Stone Age.

### SLASHED SKIRT.

The slashed skirt has made its appearance, opening on a dainty petticoat of ribbon and embroidery which really looks like a costume itself.

## Call For Your Answers

Box 1015, 2393, 2466, 2487, 2666, 2709, 2877, 2878, 2939, 2903, 3162, 3163, 3171, 3228, 3224, 3231, 3276, 3306, 3318, Box T.

## DUFFUS MOTOR SALES

*Its Confidence That Counts*

WE HAVE NEW AND USED CARS, ALL MODELS. BELOW IS A PARTIAL LIST:

$150—Ford Touring Car, complete with markers. Stock No. 184.
$135—Ford Touring Car, complete with markers. Stock No. 183.
$ 75—Ford Chassis, complete with markers. Stock No. 182.
$125—Ford Light Truck, good running order and good tires. Stock No. 177.
$125—Ton Truck as it is. Stock No. 171.
$125—Reduced from $150—Fisher 7-passenger Touring Car, good working order. Stock No. 169.
$350—Ton Truck, complete with body. Stock No. 166.
$550—Reduced from $600—Ford Ton Truck, complete with Canopy top, best of tires, and best of mechanical condition. Stock No. 151. This is a 1922 model that would cost, new, considerably over $800.
$485—Ton Truck, 1922 model, complete with everything, best of tires, etc. Stock No. 72.
$ 75—McLaughlin 6-cylinder Chassis. Stock No. 60.
$100—Buys a Briscoe Touring as is. A number of good Ford Touring Cars from $250 and less.
Three very good Chevrolet Touring Cars, newly painted, at very low prices.

Terms of One-third Cash and the balance extended over twelve months, if necessary, to responsible parties.

You are missing something good by not buying either one of our Used Cars or a New One.

Any Motorist will tell you that there is no better time for motoring than in the Mid-Summer and Fall months.

At our liberal terms you do not need to deprive yourself of the advantages and pleasure of being a Car Owner. SEE US AT ONCE.

## NOTICE!

**Plan Now Ready for Concession Locations, Peterborough Industrial Exhibition, September 12th, 13th, 14th, 15th. $3.00 a foot frontage, 50% deposit required. Apply W. F. Turner, care J. J. Turner & Sons, Limited.**

2d-36-3262

## H.P.LINDSAY AGENCY CO. 392 WATER ST.

50 Acres of Good Land and Buildings, close to City. Would exchange for City Property.
$4,000.00 buys 8-Roomed Red Brick House, all modern, hardwood floors, large lot; very central. Easy terms.
$2,300.00 — 6-Roomed Red Brick House, two-piece plumbing; easy terms.
300 Acres of Good Land, best of Buildings; water through House and Barn. Would take House in City in exchange.
100 Acres of Good Land, good Buildings, to rent at reasonable rent.
Lots to Sell at Reduced Prices in all parts of the City.
A good collection of Farms for Sale at good prices. Now is the time to look over the Land. Call and see us!

J. CHAMBERS & CO.
354 WATER STREET.
Phone 1719J. Residence 1594W.

### DEWART AND QUINLAN.

372 Water street, Peterborough,
Have listed for sale a number of desirable City Residences, well improved Park Lots, and Farms, on which prices have been reduced to such a degree as to make profitable investments, as well as comfortable homes. Several well improved farms of different sizes offered in exchange for city property. Intending purchasers consult your own interests by calling on us.

DEWART & QUINLAN,
372 WATER STREET
16d18 21 25 28 1 4 8 11 15 18 22 25 29 1 5 8

### Ontario Cullers' Examination

Examinations of candidates desiring to be licensed as saw log cullers, will be held at Callander, Thessalon, and Kenora, on Wednesday, the 29th day of August, 1923.

Only British subjects and bona fide residents of Canada will be examined for licenses.

Candidates will require to pay a fee of four dollars to the presiding Examiner before the Examination.

JAMES LYONS,
Minister of Lands and Forests.
Toronto, Aug. 4th, 1923.
N.B.—No unauthorized publication of this notice will be paid for. 1d-36.

B. C. SHINGLES
I handle the best grades of British Columbia Shingles at best prices. Roofing and roofing materials our business.
FRED H. ROWAN, 607 Weller St. Phone 851.

WANTED
LIVE HENS AND BROILERS
—Call—
S. COHEN,
189 Charlotte St. Phone 889j
And we will call for them. 26dtf.t.s52

## Going to Build?

I will be pleased to furnish estimates of Houses, Bungalows, Summer Cottages, Garages, Alterations, Repairs, etc.

A. B. CUNNINGHAM
331 Reid St. Phone 1261w

## COAL! COAL!!

We are taking orders now for our famous LARGE PEA COAL. If you wish to secure any, order at once, as we have only a limited quantity in stock.

Apartment to Let.
A. LOW & CO., 264 Simcoe St.
'Phone 697. N. and Hol. 1027

## GOOD INVESTMENTS

Six-Roomed Bungalow, three-piece bath, electric fireplace, hardwood oak floors, furnace, electric stove, electric fixtures. All for $3.800.00. This is a bargain. See it. Owner leaving city. County tax, $32.00.

A snap in a Seven-Roomed Brick, all modern, with furnace, George street south. Don't miss it. To be sold.

New Six-Roomed Brick, all modern, with furnace, all newly decorated, lot 40 x 100 to lane. $500 down, balance easy.

$8,000.00—One Hundred Acres of good loam soil, all workable, but fifteen acres of pasture and wood; fine house and good barn, silo. Owner will take house in city. Mortage for balance.

H. J. McCANNAN
Walter Nugent, Assistant.
Nugent, 'Phone 1693M.
140 Simcoe Street. 'Phones 46J—772

## BUILDING MATERIAL AT Reasonable Prices

We keep in stock the following Builders' Supplies:

| | |
|---|---|
| Cement | Lime |
| Hard Wall Plaster | Plasterers' Hair |
| White Rock Finish | Mortar Colour |
| Plaster Paris | Gypsum Wall Board |
| Fire Brick | Hard and Soft Coal |
| Fire Clay | Wood |

THOS. A. REHILL CO.
210 Wolfe Street (near C.P.R. Stn.)
'Phones—Office 245, Residence 665W

## RAILWAY TIME TABLES

### CANADIAN NATIONAL RYS.

All Trains Daily Except Sunday.
(Corrected to date.)

No. 91—7.10 a.m., Lindsay-Toronto.
No. 96—8.10 a.m., for Port Hope and Toronto.
No. 92—8.23 a.m., for Lindsay, Blackwater, Junction, Orillia, Midland, North Bay and Toronto.
No. 98—8.25 a.m., for Hastings, Campbellford, Belleville and points on the main line east.
No. 360—8.30 a.m., for Lakefield.
No. 92—12.02 a.m., for Lindsay, Port Hope, Toronto, Buffalo, making connections with the International Limited for London, Detroit, Chicago and Ottawa.
No. 100—12.15 p.m., for Hastings, Campbellford, Belleville and Ottawa.
No. 371—12.25 p.m., for Lakefield.
No. 95—5.34 p.m., for Lindsay, Orillia, Midland, North Bay and Toronto.
No. 373—5.40 p.m., for Lakefield.
No. 99—8.19 p.m., for Lindsay.
No. 94—9.10 p.m., for Port Hope, Montreal and Boston. Carries sleeper for Montreal.

### CANADIAN PACIFIC RAILWAY.

(Corrected to Date.)

GOING EAST—
11.59 a.m.—Norwood, Havelock, Bonarlaw, Tweed, Perth, Smith's Falls, Kingston, Ottawa, Montreal and intermediate points daily. On Sunday this trains proceed east only as far as Havelock.
8.20 p.m.—Indian River, Norwood, Havelock and Tweed. Daily except Sunday.
12.03 a.m.—Havelock, Tweed, Kingston, Perth, Smith's Falls, Montreal, St. John, Boston and New York. Daily except Saturday.
1.00 a.m.—Havelock, Tweed, Kingston, Perth, Smith's Falls, Ottawa.

GOING WEST—
4.31 a.m.—Myrtle, Toronto, Guelph, Goderich Hamilton, Galt, Woodstock, St. Thomas, London, Chatham, Detroit, Chicago and New York. Daily.
4.58 a.m.—Toronto (Yonge Street), Hamilton, Owen Sound, Teeswater and intermediate points. Daily except Sunday.
7.35 a.m.—Toronto, Hamilton, Brantford, Buffalo, Rochester, Boston, New York, Galt, Woodstock, London, Chatham, Detroit and intermediate points between Peterboro and Toronto. Daily except Sunday.
9.35 a.m.—Bethany, Lindsay, Orillia, Port McNicol and intermediate points. Daily except Sunday.
5.50 p.m.—Toronto, Hamilton, Brantford, Buffalo, New York, Galt, Woodstock, London, Windsor, Detroit, Chicago and intermediate points between Peterboro and Toronto. Daily.
6.50 p.m.—Lindsay, Toronto and intermediate points. Daily except Sunday.

It Pays to Advertise.

## DAVIS-THOMPSON COMPANY, LIMITED

*Insurance and General Agency*
433 GEORGE ST. PHONE 40

4% INTEREST, Compounded Half-Yearly, Paid on Deposits.

One Dollar opens an Account. Special facilities afforded Depositors for the convenient transaction of their business, and accounts are subject to cheque withdrawal.

For sums of $100 and upwards this Company's Debentures are issued in terms of one to five years.

Bearing INTEREST Half-Yearly at - - - 5%

TORONTO SAVINGS & LOAN CO.
435-437 George Street
PETERBOROUGH

### FOR RENT—

A large Ground Floor Office, or Stationery Store, can be rented in whole or in part.

### FOR SALE—

200 acres of land, 140 acres working land, balance pasture and wood, in Cavan, 3-4 of a mile from station, splendid buildings, consisting of brick house, three piece bath, bank barn. 42 x 100 feet; can be purchased at a reasonable price, and on easy terms. Owner would sell stock, also crop.

100 acres of good land, 60 acres working land; balance pasture and wook, well fenced; first class buildings, such as new brick house with furnace, barn 30 x 100 feet; other buildings; convenient to station, church and school; owner would exchange for a property in Peterboro. Price ..... $7000

For inspection and further particulars of the above properties apply

J. T. O'Connell & Co.
136 HUNTER ST. W., CITY
Phones—Office 376, Residence 1359

## For Sale

$2500 buys New Frame Dwelling at South end; 7 rooms; light and water; good sized lot. Will trade for house in centre of the city.
$3,300.00 buys Brick Dwelling on George Street, north of London; conveniences; good terms.
$3,700.00 buys Nice Brick House, all conveniences, hot water and gas, garage, good location; might exchange.
$4,200.00 buys Dwelling on Bolivar Street, White Brick, 8 Rooms, all conveniences, new furnace.
All kinds of Insurance, representing 25 First-class Companies. Give us a trial.

## For Sale

7 rooms, all modern, oak floors, central. Nice home. See this, $7,500
7 Rooms, all modern, oak floors; newly decorated, South ..... $4,000
6 Rooms, modern but furnace, south. Some cash and car for equity. $3,150
6 rooms, south-west township taxes. $200 cash, balance easy ..... $2,300
5-Room Cottage, new, south. Take car ..... $1,500

Some Good Farms and Market Gardens, where house can be taken as part, in our listing.

A Few Good Houses To Rent

P. E. RUTHERFORD AGENCY
282 George Street
Phone 1423 Residence 646w

Telephone 790 When You Want Your
PIANO OR ORGAN TUNED
Player Pianos A Specialty.
All Work Guaranteed.
W. H. CUNNINGHAM
560 Weller Street.

CHINA PAINTING
Mrs. Langley McCarthy Teaches Biscoffs' New and Beautiful Work in CHINA PAINTING

EDWIN ELCOME
TAXIDERMIST
602 Harvey St. Peterborough, Ont.
HEADS, BIRDS, FISH, ETC.
Mounted Artistically and Permanently.
Maskinonge, Bass and Trout
Our Speciality

MAIL EDITION

# The Evening Examiner

THE Condensed Advertising in the Examiner is getting excellent results for those using these columns. For Sale, To Let, Lost, Wanted, etc. Try it.

PRICE THREE CENTS — PETERBOROUGH, SATURDAY, AUGUST 11, 1923 — PRICE THREE CENTS

## NEW YORK MOURNED PASSING OF HARDING LEADER AND FRIEND

### Special Memorial Services Held in All Parts of the City—All Public Buildings Closed.

### TRAFFIC HALTED.

NEW YORK, Aug. 11—(Canadian Press). — Hushed with a reverent stillness unparalelled in her history as a metropolis, New York yesterday paid sorrowful tribute to the memory of Warren G. Harding.

Her great banks, her brokerages, her stores, her harbour deserted, the city turned to her myriad churches where the sad ceremonies at Marion, Ohio., for the dead leader, were being echoed.

Yesterday it was almost as if there were a funeral in every home. Broad thoroughfares were stripped of their traffic. Subway and elevated trains, running on reduced schedules, were sparsely occupied. trains to the shore resorts were almost empty. The resorts themselves were as quiet as in winter.

The apex of the day of mourning came at noon.

Subway elevated and railroad trains, trolley cars and automobiles stood motionless for two minutes. Telegraph and cable instruments were the men of his guard from the ceased to crackle. Telephone operators sat motionless at their switchboards. All thoughts turned toward Marion.

Another climax came at a few minutes after 5 oclock when the wires of the Associated Press, connecting the nation with Marion, flashed "Taps," then subsided for two minutes into an accustomed silence. A vast hush filled the city. Crews of ships and tugs in the harbour stood rigid at attention. Foreign vessels dipped their colors.

Far away at sea this moment was similarly observed. Many vessels halted in their course for two to five minutes. Others slowed down to funeral speed. On all, crews stood at attention.

Even after the President's body had been consigned to its tomb, the mourning continued here. Legitimate theatres and vaudeville houses were closed. A few of the motion picture theatres—all closed during the day—opened last evening, but their crowds were small. Some gave a touch of mourning to their program by displaying the late president's features on the screen, while organists played his favorite hymn.

The period of mourning, ushered in Thursday night by the appearance on skyscrapper sides of great crosses of light which gleamed from office windows, began to take definite form at 10 o'clock yesterday morning, when priests in the hundreds of Catholic churches of this archdiocese began celebrating votive masses for the dead. Services were held in virtually every church in the city between that hour and 1 o'clock.

At 11.30 o'clock the chimes of old Trinity boomed forth the strains of the late Presidents favorite hymn, 'Lead, Kindly Light.' Although there were few to hear in the deserted canyons of the financial district, the chimes sang on with other favorites of the dead president—"Nearer My God, to Thee," 'Abide With Me,' and 'Jesus, Lover of My Soul.'

The strains had scarce died away when the thousands, making their way to the historic old church for the simple burial service set for noon, heard the reverberations of cannon, thundering the presidental salute of 21 guns on Governor's Island.

By noon, sorrowing congregations had assembled in more than a thousand churches in the greater city.

Boy scouts held an open air memorial at City Hall, trumpeters sounding 'Tap' while the Stars and Stripes and the Scout Flag were dipped.

Travelling salesmen, who found themselves in the city yesterday, attended a special memorial service at Hotel Pennsylvania.

Dozens of similar services were held by patriotic and other organizations and societies.

On Ellis Island, nearly 2,000 future United States citizens bowed in deference to the grief of their chosen land, at services conducted under the direction of the Immigration Commissioner Curran.

Even the city's jails joined in the general mourning. Services were held in all.

Prisoners in the grim Tombs, who might have been tried and freed yesterday, had not the courts halted along with other activities of the city, joined with hardened offenders in singing the President's favorite hymns

At exactly five o'clock, two uniformed buglers, veterans of the war, stepped from the subway kiosk at Broadway and Forty Second Street, in the heart of the theatrical district, and blew "Taps."

At the same moment stop lights were switched on in the traffic signal towers and every taxicab and trolley, every truck and bus along the length of the Gay white way, came to a halt. the signal was kept on for two minutes and not a movement was visible on the great thoroughfare. Fully 15,000 pedestrains stopped in their tracks and stood silent and bareheaded, until the traffic light was flashed on again.

More than three thousand students representative of every State in the Union, and nearly every country in the world, attended a memorial service at Columbia University.

### DR. BANTING RETURNING.

LONDON, Aug. 11.— (Canadian Press Cable.)—Dr. F. G. Banting, of Toronto, discoverer of the insulin treatment for diabetes, sailed yesterday for Canada aboard the Montcalm.

Dr. Banting told an interviewer that he had been greatly impressed by what he had heard at the different gatherings of medical men in Great Britain. He believed the doctors of Britain were doing a greater work now than ever they had done before.

## PAPER MONEY IS SCARCE IN BERLIN

### Takes So Many Million Marks to Get Anything That It Is Difficult to Get Enough to Pay Any Bills.

BERLIN, Aug. 11. — (Canadian Press.)—Premiums of 100 per cent. were paid freely on the Bourse yesterday for paper marks which now are so scarce that a man with a check book does not hesitate to pay for them at the rate of two to one.

The striking printers who returned to work yesterday, had complicated gravely the moneyless situation by tying up the uncounted batteries of the Reichsbank's printing presses which caused the Reichsbank and all the big and little privtae banks to lock their iron gates at noon to escape the long lines of clamoring patrons.

While the currency shortage is not void of humorous phases, it nevertheless is contributing a serious aspect to the prevailing nervousness and irritability since it is inconveniencing the workers and middle classes who are accustomed to ready cash.

The Prussion Government yesterday was unable to mobilize enough currency to meet its police payroll and the officers now are in much the same plight as tourists who are unable to lay their hands on sufficient currency to pay their hotel bills and railroad fares.

The General Electric Company is the first of the big industrial plants to organize a food distributing bureau for the benefit of its employees.

### WEEKLY REPORT OF CREDIT ASSN.

WINNIPEG, August 11 (Canadian Press). — The weekly trade report of the Canadian Creditman's Trust Association, Limited, states:

Halifax—Wholesale trade fairly steady. Retail business normal for period of the year. Collections fair.

St. John—Wholesale trade fairly satisfactory, with anticipation of improved business. Retail trade only fair. Forced sales being held. Collections showing some improvement.

Montreal — Wholesale conditions show slight improvement. Fair volume of business for immediate requirements. Retail business quiet, with better feeling developing. Collections still only fair.

Toronto—Wholesale business practically unchanged. Buyers inclined to limit commitments to present requirements. Retail business fairly satisfactory. Collections fair.

Winnipeg — Wholesale business steady with some houses reporting improvement over last year. Retailers report summer goods moving fairly satisfactorily. Collections practically unchanged, but improvement anticipated as crop begins to move.

Regina—Wholesale trade slightly improved with better prospects as crop materialises. Retail business quiet, with slight improvement. Collections slow.

Saskatoon — Wholesale business fair. Retail trade poor. Continual showery weather tends to make trade conservative until crop is assured. Collections slow.

Calgary — Wholesale business shows slight improvement with anticipations of good fall season, on present crop prospects. Retail business fair. Collections practically unchanged.

Vancouver—Wholesalers all lines report business fairly good. Retail conditions just fair and practically unchanged. Collections not very satisfactory, but improvement anticipated.

### New Regulations Will Be Enforced.

OTTAWA, Aug 11.— (Canadian Press).—Except for the statement that the new regulations respecting lake freight rates would be enforced, Hon. J. A. Robb, Minister of Trade and Commerce, declined to comment upon what transpired at a conference yesterday afternoon, between himself and Leslie H. Boyd, K.C., chairman of the Board of Grain Commissioners.

It is understood that Mr. Boyd came east to consult Mr. Robb in regard to a solution of the trouble which has arisen in connection with enforcement of that portion of the act which requires shipping companies to fyle tariffs.

## TRADE WITHIN THE EMPIRE TO FILL DEMANDS

### Wood to Supply All Needs Can Be Obtained Within the Bounds of the British Empire.

OTTAWA, Aug. 11. Canadian Press. — The debate on Empire trade was continued in the afternoon session of the second British Empire Forestry Conference. E. Battiscombe, Conservator of Forests for Kenya, British East Africa, called the attention of the delegates to the fact that pencil cedar could be produced in his colony in quantities sufficient to meet the Empire's demands; also that there were large areas of bamboo suitable for paper pulp and easily accessible to transportation.

L. M. Ellis, director of state forests for New Zealand, stated that the trade policy of New Zealand was based on trade within the Empire, and that the requirements of that country for soft woods are largely obtained from British Columbia.

W. Kynoch, superintendent of the Forests Products Laboratories, of Montreal, addressed the conference on forests products research. He stated that 50,000 tests on the strength properties of Canadian woods have bee made to date by the Forest Products Laboratories. The question of the preservative treatment of railway ties said Mr.Kynoch is a very important one. There are 100,000,000 ties in use in Canada on ed laboratories as soon as possible. treated ties is only six to seven years. Service tests are being conducted by the laboratories on treated ties in order to determine the processes which will give the greatest durability.

Col. W. S. Graves, Director of the Yale Forest School, presented a paper prepared by Col. W. B. Greeley, Chief Forester of the United States, who was unable to be present owing to the death of President Harding.

The forest products laboratories at Madison, Wisconsin, were established 15 years ago to study the reduction of waste in, the use of timber to a minimum. The laboratories at Madison are now compiling universal grading rules for soft woods which will do away with the confusion resulting from the present use in the United States of 24 different sets of specifications. Paper pulp had been made successfully at the laboratories from over 90 species of woods, although the industry at present uses only five or six.

W. A. Robertson of India, traced the progress of the research institute at Dehra Dun through the three stages of preliminary practice, and amateur experiment to the final fully organized laboratory as it now exists. He stated that in his opinion technology and the identification of the tropical species was their most important line of work and stressed the desirability of new laboratories getting in touch with older established laboratories as soon as possible.

Owen Jones of Australia reported the great need of forest product research in that country.

Professor Troup and Mr. Robinson discussed the progress made since the last conference in 1920, in carrying out the resolutions passed at the conference on the formation of forest products research.

Mr. Ainslee of Nigeria, Major Furse of the British Colonial Office, and Mr. Stevenson also spoke on the subject of forest products research. Mr. Ainslee endorsed the idea proposed by the United Kingdom Forestry Commission of establishing a central research institute for the assistance of all of the colonies.

### LATE MARKETING CANADIAN GRAIN.

### American Steamship Companies Actively Protest Against Canadian Tariff Law.

WINNIPEG, Man., Aug. 11. — (Canadian Press)—American Steamship Companies have already put into effect their threat not to carry Canadian grain to market as a protest against the new Canadian law which requires them to file their tarriffs with the board of grain commissioners at Fort William," states a special despatch to the Manitoba Free Press from Fort William tonight.

"With American boats concentrating on their own grain trade it is anticipated at the head of the lakes that under tremendous handicap of moving record crop with insufficient boats, Canadian grain will thus be later reaching overseas buyer and American grain will thus be sold ahead of that grown in the Canadian West according to the despatch.

Since July 1, only seven cargoes of Canadian Wheat have left the head of the lakes, in American boats, the last one left Fort William on July 31.

### VANCOUVER EXPORTS.

VANCOUVER, B.C., Aug. 11. — (Canadian Press.) — Vancouver exported 19,682,552 bushels of grain for the crop year 1922-23, according to official figures announced yesterday. Of this amount the United Kingdom received 14,894,000 bushels; the Orient, 3,920,661 bushels and South America 354,815 bushels.

## WARREN HARDING WAS LAID TO REST IN LITTLE CEMETERY AT MARION

### Funeral Services Were Very Simple — Held in Front of Vault Where the Body of the President Now Rests.

### MANY PRESENT.

MARION, Ohio, August 11 (Canadian Press), — Harding, of Ohio, is home to-night, sleeping time away near the mother at whose knee his first childish dream of greatness was prattled.

Before his tomb, as the choir sang "Nearer, My God, to Thee," another tender, brave woman stood with aching heart, her veiled face lifted to the sky. She stepped a moment into the vault, then turned away, brave to the last; she did not wait to see the iron gates close softly upon her dead.

Aside from the multitude that walled the long way from his father's home to the vault and those others close packed to make a living setting for the funeral rites, there was not much to mark the ceremony as the burial of one who had held highest power in his grasp. There were stilled for a like period. Radio sister services of the nation, the admirals and the generals who formed his honour escort, the friend and comrade who now is president in his stead, the colleagues of his Cabinet.

Otherwise the funeral service was that of a simple ,much-loved citizen of Ohio. Throngs whose number will never be known passed beside his casket and looked their last upon the dead face.

From his father's house he went out again, carried by the men who have stood constantly to guard a dead commander. No solemn music of bands or military pageant marked his going.

In cars behind the simple hearse came President Coolidge, members of the Cabinet, members of the family and the friends and close kin.

There came also Chief Justice Taft and General Pershing. Last to leave the house was Mrs. Harding, in black, with her veil drawn close, and just ahead of her walked the old father, his face plainly showing his grief. Through the silent, face-walled street the cortege passed and around the corner to the quiet little cemetery. As it came towards the gates, the guns spoke afar in honour.

The vault stands ivy-wrapped and set back into the gentle hill with a little space before it. So the funeral train was halted at a distance and the casket carried to a resting-place before the entrance of the tomb.

Already a group of Senators, who knew this dead President under the Capitol dome before he passed to the White House, were in front of those who were gathered in waiting in the line in the roadway that runs in front of the entrance. With them stood comrades of camping days—Ford, Edison, and Firestone.

The Cabinet family came to stand closer, at the foot of the casket, with their new chief among them. The admirals in gleaming white lined the way to the left, the generals to the right, and beyond, behind the Cabinet, stood the little party of intimates and friends.

Then came Dr. Harding and the brave widow, walking to her place at the right of the casket with Secretary Christian and the members of the family.

Within the shadow of the doorway of the vault, the churchmen took their places and from the shrubbery that screened them the choir sang "Lead, Kindly Light."

The last service for Warren Harding had begun. Prayers followed, spoken by an old friend of the dead President; the Scriptural passages that hearten men in sorrow were read, and again the choir sang.

The last hymn of this simple, reverent service was "Nearer, My God, to Thee," and as the softly blending voices came to the last chords, Mrs. Harding slowly raised her veiled face and stood as though in prayer.

The voices died away, and with lifted hand, Bishop Anderson, of the Methodist Episcopal Church, pronounced the benediction.

The funeral party and the hundreds who ringed them about stood motionless and silent a moment.

Then the soldiers and sailors and marines who kept the honour watch all the way from San Francisco, and who alone carried the casket, stepped forward. Facing the tomb, they lifted it and bore it in through the shadowy doorway.

Back to the dim depth of the crypt of stone and earth the bearers went with their burden, then turned to file out again and stand stiffly at attention.

As they came out, Mrs. Harding whispered to Secretary Christian. Then she stepped forward on his arm to pass just within the ivy-grown doorway, beyond which lay the flag-draped casket, hardly visible in the dim vault. She halted but a moment in this final farewell, then turned to walk slowly down the roadway to the waiting motor car that took her swiftly away.

After she had gone, President and Mrs. Coolidge also stepped within the doorway, they too standing but a moment.

After they had passed out, the great iron barrier was swung softly shut, and Warren Harding was at home for ever in the town he loved.

As the sorrowing company before the vault moved away to the waiting cars, the guardsmen again took their places before the vault, and the hundreds who stood to watch the simple ceremony, drifted slowly away.

## MONEY PRESSES AGAIN AT WORK

### Billions of Marks Turned Out Daily in Effort to Meet the Demands For Paper Money.

BERLIN, Aug. 11. — (Canadian Press.) — The strike movement, which is bringing about a tremendous discrepancy between increasing food prices and the wages of the workmen, threatens to become exceedingly serious.

However, the strike at the State Printing Works, ended by agreement yesterday and the presses again are turning out billions of paper marks.

This strike, which tied up the Reichsbank, was in violation of the decision of the Ministry of Labor which warded a wage of approximately 6,500,000 paper marks weekly to the men who demanded 20 gold marks.

Nearly all the Hamburg shipyards are closed because the managers have been unable to accede to the workers' demands for immediate increases in wages. Among the workers generally there is a disposition to take recourse to strikes unless wages are substantially increased. Even in the big factories, where strikes have not occurred, there is a disposition to adopt the tactics of "cacanny," or passive resistance.

The average wage of the workers is between ten and fifteen gold marks monthly, but butter for example, costs one million paper marks per pound.

### RAILWAY EARNINGS.

MONTEAL, Aug. 11.—(Canadian Press).—The gross earnings of the Canadian National Railways for the week to August 7 were $4,856,035 an increase of five per cent. or $232,934 as compared with the corresponding period of 1922.

Gross earnings of the Canadian National Railways from Jau. 1, 1923 to August 7, 1923, have been $142,642,931.90 an increase of $16,110,475 as compared with the corresponding period of 1922.

### STEAMER REFLOATED.

PRESCOTT, Aug. 11.—(Canadian Press).—The steamer Glenealey of Maitland, Ont., which ran aground at Farrent Point on Tuesday while en route to Montreal from Fort William with 82,000 bushels of grain was refloated yesterday and proceeded to Montreal. Her cargo was undamaged.

STOCKS AND BONDS

great boom in the mining industry. I have had many years experience in practical mining, both in Cobalt and Porcupine, and have a wide connection there. I am therefore in a position to get early and reliable information in both camps. I have made a profit for every one of my clients up to date, and shall be pleased to advise any one interested. There will be a strong market this summer and now is the time to get in.

Accounts carried on reasonable margins

C. H. REID

Room 111 Barrie Bldg.



for Diaper Rash

YOU want to relieve baby's tormenting pain and itching just as soon as you can.

Buy to-day

Try the Drug Store First

Johnson's Baby Powder

6


## REVENUES FOR THE RAILWAYS SHOW INCREASE

### Both the C.N.R. and Canadian Pacific Show a Gain Over Figures For Last Year.

### INCREASE IN WAGES.

OTTAWA, Aug. 11. —(Canadian Press).— The operating revenue of all Canadian railways in May showed a gain of 4.7 per cent. over April, and of 10.2 per cent over May of last year, as recorded by Dominion Bureau of Statistics. The betterment over 1922 was in all the main earning divisions, but particularly in passenger traffic, which registered an increase of 8.6 per cent. Operat-expenses in May exceeded those of May, 1922. The advance was largely due to increases in the payroll, the number of employees in all departments being 168,227 as compared with 153,336 a year ago. Involving wage bill greater by $1,5943386. The ratio of operating expenses to gross earnings was 88.62 last May, compared with 88.36 in May of 1922. Total operating expense for May were $33,003,367, compared with $29,366,075 the previous May, while total operating revenues were $37,239,655 compared with $33,802, 251.

Operating revenues for May on the Canadian National Railays were $17,551,526, against $16,046,110 in May, 1922 while operating expenses increased from $15,446,468 to $16,587,090. A betterment of 18.7 per cent. in passenger revenues took place and of 8.5 per cent. in earnings from freight service. The operating ratio was reduced from 96.26 per cent. in May, 1922, to 94.50 in May, 1923. The wages bill was larger by $875,-7736, and the number of employees was increased by 8,103.

Operating revenues on the Canadian Pacific Railway increased from $13,933,389 for May, 1922, to $14,282-877 last May, while operating expenses increased from $11,525,048 to $12,567,280. The operating ratio rose from 82.72 to 87.99 per cent. The chief addition in outgo was in the department of ways and structures amounting to 20.3 per cent. Wages increased by $651,173, and the number of employees by 6,271.

## NONE-CONFIDENCE VOTE IN CUNO MINISTRY TO BE TAKEN ON MONDAY

### WAGE INCREASE.

MONTREAL, Aug. 11.— (Canadian Press.)—Unanimously deciding on an award which would give employes of the Montreal Light, Heat and Power Consolidated, outside of the main offices an increase in wages of approximately eight per cent., the board of arbitration appointed to investigate the demands of the employees for a restoration to the 1920 wage rates and working conditions concluded sittings yesterday. The suggestion was also made that an agreement on this bases be drawn up to last for two years. About two thousand men are affected.

### Australia Will Not Remove Apple Embargo.

OTTAWA, Aug. 11.—(Canadian Press).—Efforts to have the Australian Government remove an embargo which has had the effect of barring importation of Canadian apples, have failed according to an announcement made last night by official of the Dominion Fruit Branch of the Federal Department of Agriculture.

The embargo took the form of a Commonwealth quarantine proclamation under rate of February 24, 1921. It prohibited importation of apples into Australia from any country in which pear and fire blight were known to exist Efforts have been made on behalf on Canadian shippers to have this regulation modified but advice has been received through the Canadian Trade Commissioner at Melbourne that the Australian Government has finally decided that the embargo on Canadian apples cannot be removed, this season

### Socialists Are Expected to Support Non-Confidence Motion to Be Introduced By the Communists.

### CUNO MAY RESIGN.

BERLIN, August 11 (Canadian Press). — The early retirement of Chancellor Cuno and his ministry seems foreshadowed in consequence of the decision of the United Socialists to support the "no confidence" motion introduced by the Communists, which will come up for vote in the Reichstag on Monday.

Although the United Socialists originally concluded that they would abstain from voting when the issue came up, the internal situation now is fast drifting to a point where the Socialists face te necessity of saving their political prestige with the workers in order to prevent the workers from deserting to the Communists.

The Socialist leaders last night were conferring with Chancellor Cuno in an effort to induce him to resign. In the event he acquiesces, Dr. Gustav Stresemann, leader of the German People's Party would be asked by President Ebert to reconstruct the Government on the basis of a big coalition, which would include the United Socialists.

The panicky feeling which has marked Germany's internal situation during the past few days and which is being converted into political capital by the Communists, late last night seized the Reichstag, where symptoms of a Cuno crisis developed because of the decision of the Socialists to retire from their position of "benevolent neutrality," toward the present non-partisan, or business men's Cabinet.

Despite the new tax and financial programme promised by Chancellor Cuno, the United Socialist leaders on the party's moderate wing have

(Continued on page 5.)


Why Babies thrive on 'Allenburys'

BABIES denied an adequate supply of nature's food, thrive on the 'Allenburys' Milk Foods. These foods are almost identical in composition with Mother's milk, and can be used alternately with breast feeding, without causing any digestive disturbance. If necessary, they can replace the mother's milk entirely from the time of birth.

The 'Allenburys' series of foods provides the progressive dietary necessary if the child is to thrive.

The 'Allenburys' Foods for Infants

SOLD BY ALL DRUGGISTS'

*A sample of these foods and our valuable book "Infant Feeding and Management" will be sent on receipt of coupon.*

24

SPECIAL COUPON

To ALLEN & HANBURYS CO., LIMITED TORONTO

Please send sample of "Allenburys" Food and Book on Infant Feeding and Management

Name.....

Address.....

City.....

State age of child.....Y. 18



1924

McLAUGHLIN-Buick

ANNOUNCING New Designs with improved "Valve-in-Head" Motor. The 1924 lines of this popular Car sets a new

*"Standard of Comparison"*

for the coming year. Four wheel brakes on both the Four and Six Cylinder Models assures a degree of safety to Auto owners that has never before been equaled in the past. See these Models at our Salesroom and appreciate their high Quality and complete equipment.

14 DISTINCTIVE OPEN OR CLOSED MODELS TO CHOOSE FROM

A. BROWN & CO.

PHONE 126 — 383 WATER ST.

# The Evening Examiner

PHONES—Editorial 1601. Business Office, 1600. Private Branch Exchange to all Departments.

The Examiner is a member of the Audit Bureau of Circulation.

The Daily Examiner, published every lawful evening. The Peterborough Examiner, Limited. Office, 419 George Street.

The Weekly Examiner, published Thursday morning. $6.00 per year, delivered in city; out of town subscribers, by mail, $4.50 per year; that of The Weekly Examiner is $1.50.

U. S. REPRESENTATIVES.

Special U. S. Representatives—W. H. Stockwell, 629 People's Gas Building, Chicago Ill.

New York—Chas. F. Miller, 225 Fifth Avenue.

Advertising Rates on application.

R. M. GLOVER, Managing Director.

SATURDAY, AUGUST 11, 1923.


## GREEK WARDS OF FRANCE.

The backwash of the war carried one hundred orphaned Greek boys into France a few days ago and a shipload of former soldiers of the Czar into the port of New York. Flotsam gathered up from a wide sea of suffering, who are now finding sanctuary and rest in foreign lands.

What an Odyssey that loyal remnant of the great Russian "road roller" could relate in the story of their buffetings about an indifferent or hostile world! They could be terribly articulate in their tale of misery, but those Greek boys are too immature to understand their losses, to realize their symbolism of the victory of the Turk.

Were they from Smyrna or the hinterland of Asia Minor or from the lost Provinces of Eastern Thrace? It is all one, a frightful picture of wretched hordes in flight or in pestilent concentration camps, pushing on wearily before the armies of Islam. The miracle of the Greek catastrophe of 1922 was that there were any children who escaped. But there are others, Armenian boys and Greek, who may follow the first hundred if their removal to France proves a "successful" experiment.

And the irony of it is that they may grow up to serve and love the land that is adopting them.

## REGATTAS EVERYWHERE BUT HERE.

Regattas all around the Kawartha Lakes next week emphasize Peterborough's neglect of organized aquatic sports.

What temporary colonies at the summer resorts can do, and have been doing well for years, surely this city could emulate with a large measure of success. There has been no noticeable lessening of interest in paddling on the river and lake, and the bathing beaches are graduating new classes of swimmers every summer.

Here then are sufficient competitors even if outsiders were not attracted.

It is unfair, however, to leave the initiative to private enterprise. Several years ago Mr. H. B. Rye attempted to arouse public interest in water sports and contests, but the burden fell largely upon himself, with an expenditure he could not have been expected to assume annually.

No organization has volunteered to carry on the effort he launched, and competitive aquatics would be dead in the vicinity of Peterborough this summer were it not for the modest programme Mr. R. C. Braund has arranged at his well-known camp, "Braundport," a few miles below the city. No admission or entrance fees are being charged, and it is to be hoped that Mr. Braund's plans meet with the success they deserve.

This undertaking, however, should not be publicly regarded as a substitute for the larger-scaled regatta which Peterborough should call its own.

In more than one respect this city is failing to exploit its splendid resource of water; and to popularize water sports for the young people should be recognized as little less than an obligation devolving upon the community as a whole.

Swimming and boating are not only fine recreations, but they are potent exercises for the upbuilding of vigorous men and women.

## CIVIC HOLIDAY.

If Civic Holiday ever signified anything in the scheme of municipal affairs, other than a day of recreation, its purpose has been long since forgotten.

It seems to be an old-fashioned legacy of the time when the townspeople used to amuse themselves on such occasions with calithumpian processions and other lively and picturesque frolics becoming that period.

Civic Holiday was no doubt conceived as a local as distinguished from the national events, and even the ancients of the city do not pretend that it was a day for municipal midsummer stock-taking, for an assembly of the citizens to discover deficiencies and omissions in the town's government and administration, or a community effort to realize that eternal ambition of "making Peterborough a better place to live in."

They did so many things better in those days that one expects Civic Holiday to have witnessed a great revival of municipal virtue. But the truth is, perhaps, that our forefathers had a greater capacity and higher spirits for fun and clowning than we; that their pleasures were simpler and were not hampered and harassed by the present vogue of efficiency which in some of its aspects counts even a holiday as lost time and opportunity.

At any rate we know they contrived their own amusements with all classes of citizens participating; and, because they lacked the transportation facilities that disperse the community today, the tradition persists that Civic Holiday should find all the youth and elders at home.

And yet there may be more civic profit in the modern celebration of Civic Holiday. For ratepayers who motor to this town and that city for an outing with their families may observe improvements abroad that disturb their satisfaction with conditions at home, and thereby kindle a desire for local betterment. Or they may indeed travel the long day through many communities and return with the conviction that none approached theirs in the evidences of municipal competency and natural advantages.

Port Hope, for example, prides itself in its numerous and surging celebrations. So much so that its people are persuaded that a holiday spent elsewhere is wasted.

That may account for the town's delusion, as published at its gates, that it is the prettiest place in Canada. And yet Lindsay, Cobourg or Belleville citizens, not to speak of Peterborough's, should find in the contrast with Port Hope's unpaved streets gratification at their own paved thoroughfares.

Hence, if Peterborough people journey off by many roads on Monday, they may not be possessed with any sense of citizenship on their trips, and yet they might come back inspired to be better citizens because of the impressions they gain on their Civic Holiday.

## THE COAL STRIKE PROPAGANDA.

If any proof were lacking of the complexity and difficulty of the problem of anthracite, it could be found in the supplementary report of the United States Coal Commission. This does little more than state in an official and convincing manner the bad conditions with which we are all familiar. It condemns with impartial justice the wrongs committed by both operators and miners.

One point made is new, or at least is stated with such force as to give it an air of novelty. This has to do with the "publicity" methods of the owners and the labor unions alike. Both of them, when a strike is threatened or has occurred, send out masses of what purports to be information for the public. But a great part of this, so the United States Coal Commission asserts, has very little relation to the actual facts.

The result is that these statements by both sides, showered upon the press, have a distinct tendency to embitter the existing quarrel between the miners and the operators, while leaving the general public misled and confused. This sort of strike propaganda ought to be discontinued or regarded by everybody as pretty thoroughly discredited in advance.

Most of the recommendations made by the Coal Commission are sensible enough, though they are largely technical and relate to minor matters in dispute. The proposal which has attracted most attention is that for interference by the Government in case of a general strike in the hard coal mines. The plan suggested is very modest and cautious and in reality amounts to little more than an appeal to public opinion rather than to law.

It is proposed that when the miners and owners are unable to agree upon a renewal of their contract, they shall, sixty days before the old contract has expired, refer the issues upon which they are divided to the President of the United States. Thereupon he is to name one or more persons to inquire into the failure, and to make public a report before the existing mining contract shall have expired.

This is very well as far as it goes, and might sometimes result in bringing about an agreement under pressure of public sentiment. But that sentiment already has many ways of manifesting itself, and unfortunately in the past, as in 1902 and again twenty years later, has not been particularly effective.

In the end, if this nettle is to be firmly grasped, there will have to be a distinct warrant of law for the Government to take steps to prevent the country from suffering acutely because of the failure of a great public utility to meet the urgent needs of the people.—New York Times.

## WE ARE ENTITLED TO KNOW.

However dubious may be the result of the deadlock in Europe there is at least no doubt at all as to the next step to be taken. The text of the overtures by Britain and of the French and Belgian replies should be made public. We want to know what Great Britain suggested and why those suggestions were regarded as unacceptable.

It is indicated that Premier Baldwin of Britain has asked or intends to ask the consent of France and Belgium to such publication. That is a gentlemanly thing on the part of Mr. Baldwin, inasmuch as there did exist an agreement for secrecy between the several powers concerned. Up to a certain point Mr. Baldwin is bound by that pledge; beyond that certain point Mr. Baldwin has no power to pledge himself.

The fundamental fact recognized by everyone is that if there is going to be a bad blow-out in Europe, the effect will be felt pretty heavily in this country and everywhere else in the world. To name only one, and perhaps the least of those unwelcome effects, it may be taken for granted that any collection of foreign debts would be indefinitely postponed. No generation of Americans now living would see a penny of it. The American attitude toward Europe and the American concern for Europe's peace is not defined by the extent of the debts nor by the chances of collecting them. But the debts are the outward and visible sign of an inward and invisible condition, which is the inner-relation of all peoples of the world in these perilous days of attempted reconstruction.

Taking the debts then as the patent symbol of this unavoidable relationship, it may be taken for granted that the credit of the debtor powers rests on their declared intention to continue in business along satisfactory lines. The minute circumstances arise that threaten to interfere with that intention, directly the resources and income of that business are placed in jeopardy, an honest debtor will take his creditors into his confidence. If he does not do so the creditor is entitled to act as he thinks best to protect his interest and is an exceedingly unlikely prospect for any further credit.

If affairs have reached so grave a pass as the Premier's speech intimates, if the accord between the European nations, formerly Allies, is at an end or approaches an end, and if that end threatens dangerous days to the peace of the world, then Mr. Baldwin and the British people have a higher obligation than their pledge of secrecy to France and Belgium and that is to explain frankly and fully to the world what has been said and done.—Detroit News.

## EDITORIAL NOTES AND COMMENT.

Yes, we have no regattas.

Chautauqua is a good product with a poor selling force.

Dollar wheat will not produce much of a revenue from the war-priced farms.

Councils must be Crown Attorney Hatton's pet aversion.

Offers are open for the movie rights to the Morrison-Drury fight.

Next to paying bills, paying visits is the most expensive thing on earth.

And President Denne rises to remind us that it is only thirty days to Peterborough's Exhibition.


Advertising Pays

If you have Lost Anything, Found Anything, or Want Anything, try an Advertisement in the Examiner

AND GET RESULTS


## WISE AND OTHERWISE

Man's life: School tablet; aspirin tablet; stone tablets.

* * * * *

An egotist is a man who writes his bride a letter of congratulation.

* * * * *

Good road: A short stretch of highway marked off and protected by detour signs.

* * * * *

Desirable Legislation: A three-Smile-Limit for Cheerio Fiends and Optimaniacs.

* * * *

Another version: Get rid of the dimes and the dollars will get rid of themselves.

* * * * *

Another good way to identify your Ford easily is not to let the fenders get smashed.

* * * * *

The self-service restaurants are to be preferred if you are particular

about whose thumb is thrust in your soup.

* * * *

A lot of folks know that the under-dog days aren't confined to July and August.

* * * *

Youth is raising cain and old age its hands in holy horror without either doing much real lifting.

* * * *

We wish the pet mosquito in our bedroom would take a notion to try one of the dusk to dawn flights.

* * * *

The Man-With-One-Joke should be required by law to keep a list of the people he has already told it to.

* * * *

An axe, please, for the maid who when peeved begins to pout. She heads the list of women whom we can live without.

* * * * *

Wolfe and Montcalm had their tussle on the heights of old Quebec but a night in an upper gives one the same thrill.

* * * *

No woman can really love another

who pretends to possess a more exquisite pain.

* * * *

Usually when a woman seeks damages in a breach-of-promises she suffers more damage from the suit than from the breach.

* * * *

The world will be better off when the boys stop shining up the casings of their heads and give more time to the inner tubes.

* * * * *

The consensus of opinion seems to be that nothing good in the way of government and nothing bad in the way of drama can come out of Russia.

* * * * *

Door (movie definition): Something that always collapses when the hero's shoulder hits it, but resists attacks by the villain even when he uses a battering ram.

* * * *

A real golfiac will sacrifice everything for the sake of his game. We know one who even cancelled an appointment with his bootlegger in order to reach the course in time.

## HARVESTERS COME FROM OLD COUNTRY

### Over Nine Hundred Expected at Quebec Tomorrow — Many More Coming.

MONTREAL, Aug. 11.—Over 900 harvesters, drawn from all parts of the British Isles, eager to get to work to help harvest Canada's record crop, will land at Quebec on Sunday from the White Star-Dominion liner "Doric" and will leave immediately by special trains for Winnipeg over the Canadian National Railways.

When the offer was made of the special fare of £12 from the port of embarkation to Winnipeg, the European offices of the Canadian National Railways were deluged with applications. Men in all walks of life expressed their willingness to come to Canada. Artisans, mechanics, clerks and even clergymen were among the thousands who rushed to the steamship offices to take advantage of the liberal reduction in fare, made possible by the steamship and railway companies. Besides the 900 harvesters on the "Doric," the "Canada" sails from Liverpool on Saturday with a heavy list, including hundreds more for the Canadian wheat belt.

The Canadian National harvesters' special trains will leave Quebec immediately on arrival of the "Doric." They are made up of colonist and buffet coaches. The comfort of the harvesters while on their journey to Winnipeg has been studied in every detail. Their sleeping berths have been made comfortable and are well ventilated. Meals will be availabe on the trains at reasonable prices, while every facility will be given for those who desire to do their own cooking.

On arrival in Winnipeg, the Britishers will be distributed to the various points in the West where help is needed. The travellers will have the assistance and co-operation of courteous officials at Quebec, en route to Winnipeg and upon their arrival

## CATTLE, GRAIN AND PRODUCE

### Peterboro—Toronto—Montreal—Winnipeg

### PETERBOROUGH MARKETS.

**Fruits.**

Bananas, 30-60c doz., 10c lb.; oranges, 25c-$1 doz.; grapefruit, 10-15c each; lemons, 30-40c doz.; dates, 10c lb.; eating apples, 25c meas.; pineapples, 25-45c; plums, 10-25c doz., $1.25 11-qt. basket; apricots, 20c doz.; peaches, 40-50c doz.; clingstone, $1.25 11-qt. basket; cherries, 90c 11-qt. basket red, $1.25-$1.50 6-qt. basket black; canteloupe, 20-35c; gooseberries, 20c qt.; red currants, 15c box; black currants, $3.50 11-qt. basket, 40c qt.; blueberries, 30-35c qt.; pears, 5c each; black raspberries, 20-30c qt.; red raspberries, 30c qt.

**Vegetables.**

New beets, 3 bunches 25c; new carrots, 2 bunches 15c; parsnips, 5c; domestic onions, 10-15c; Bermuda onions, 2 lbs. 25c; green onions, 5c; spinach, 15c lb.; parsley, 5c; green peppers, 10-15c each; cucumbers, 2 for 25c; tomatoes, 20-25c lb., 2 lbs. 35c, $1.75-$2 11-qt. basket; endive, 10-15c bunch; string beans, 10c qt.; artichokes, 20c each; watermelons, $1.25 each; radishes, 5c; Swiss chard, 20c bunch; mint, 5c bunch; leaf lettuce, 5-10c; new cabbage, 10c lb.; new potatoes, 25c meas., 60-70c pk.

**Dairy Products.**

Butter, creamery 34-36c lb., dairy 35-38c; oleomargarine, 25c lb.; eggs, 25-30c doz.; lard, 17-23c lb.; shortening, 20c lb.; cheese, new 25-27c lb., old 50c lb.

**Fish.**

Salmon, pink 20c lb., red 18-25c; salmon trout, 22-23c; white fish, 18c; halibut, 30c lb.; haddies, 18-20c, boneless 25c; fillets, 28c; kippered herring, 20c; salt herring, 60c doz.; sea herring, 10c lb., fresh 3 lbs. 25c.

**Meats.**

Beef, 12-30c lb.; pork, 18-35c; bacon, 32-50c; sausage, 18-20c; veal, 12-30c; spring lamb, 20-50c; mutton, 12-30c.

Hogs—Thick, smooth, cut, $8.75; select grades, $9.60; dressed, head on $15.00, head off $16.00.

**Grain (Wholesale) and Flour.**

Wheat, fall, spring or Marquis, $1-$1.05 bush.; oats, 55-60c; rye, 65-75c; barley, 60-65c; alsike, $4-$5.

Flour, $3.75-$4 half bbl.; pastry flour, 80-90c 24-lb. bag.

**Hay, Bran, Etc.**

New hay, loose, $12-$14; straw, $8-$12; bran, $28 ton; shorts, $30 ton.

**Hides and Wool.**

Cow hides, heavy 7c lb., light 8c lb.; horse hides, $2.50-$3 each; calf skins, 10c; sheep skins, $1-$1.50; shearlings, 20-25c each:

Wool, 18-25c lb.

### TORONTO MARKETS.

TORONTO, Aug. 11.—The Toronto market has been dull for cattle this week, on Tuesday the market opened with over 5,000 cattle offered, of which 1,000 had been carried over from the previous week. Of the cattle offered, about 1,200 were western. The market opened slow with a fair demand for choice butchers cattle, and they were in demand throughout the week at $6.25 to $7.25 and packers brought 3 loads of heavies at $7.25, the top price for the week. On Tuesday exporters took about 20 loads of heavies at $7.50 to $7.65, but there was no further buying during the week and no prospect of heavy buying until the dockers' strike comes to an end.

For the common cattle there was no demand. About half of the run was from the west, poor unfinished cattle that were hard to dispose of. Farmers bought some of them for stockers and feeders at $3.00 to $4.50 and light thin cows were selling at $2.50 to $3.00.

Good butcher cows brought $4.00 to $5.00 with a few at $5.25. Prices were lower for cows and canners and cattlers were difficult to sell, but there was some demand for good milch cows at fair prices. The bull trade was dull. A few heavies sold up to $4.75.

It is probable that prices will be about the same next week. There will be 300 or 400 cattle carried over, all common stuff. Western cattle continue to come in, and lack of pasture is forcing Ontario farmers to send unfinished cattle to the market. The demand for a limited number of choice butcher and export cattle promises to continue steady.

Calf trade remained steady for the week. Choice vealers brought generally $9.50 to $10, with odd sales up to $11 a hundred. Medium to good kinds sold from $7 to $9, with scattered lots of grassers from eastern districts going at $2.90 to $4.50 a hundred.

Hog prices took a strong upward turn with a gain of eight-five cents a hundred for the week. The market opened steady with last week at $8.85 fed and watered, but by Thursday the packers were bidding $9.60 and taking as many hogs as they could get at that price. The bonus for selects was quoted for the week as ninety cents a hundred, making fed and watered selects worth $10.50 on Thursday.

Lambs were generally steady throughout the week at a range of $11.50 to $12.50, with the majority going at $12. Culls and heavies sold from $8 to $11. Light sheep were scarce and prices remained steady at $5 to $6, with a small lot of choice at $6.50.

**The Week's Receipts.**

Union Stock Yards—Aug. 7-9—Received during the week, 376 cars, 5,167 cattle, 1,790 calves, 5,891 hogs, and 3,785 sheep and lambs.

**City Cattle Market.**

Receipts for the week were: 31 cars, 265 cattle, 1,041 sheep and lambs, 344 hogs, 374 calves and 199 horses.

| | | |
|---|---|---|
| Heavy steers, export | $7.25 | to $7.60 |
| Butcher, choice | 6.75 | 7.40 |
| do. medium | 6.25 | 6.50 |
| do. common | 4.50 | 5.00 |
| Baby beeves | 8.50 | 9.00 |
| Cows, fat, choice | 4.50 | 5.00 |
| do canners and cullers | 1.50 | 2.00 |
| Cows, medium | 4.00 | 4.75 |
| Bulls, export | 4.00 | 4.75 |
| Butcher bulls, good | 4.00 | 4.50 |
| Feeding steers, good | 5.50 | 6.25 |
| Stockers | 4.00 | 5.00 |
| Calves, choice | 9.00 | 10.00 |
| do. common | 4.00 | 5.50 |
| do. medium | 7.50 | 8.50 |
| Milch cows | 60.00 | 80.00 |
| Springers | 70.00 | 90.00 |
| Sheep, choice | 5.00 | 6.50 |
| do, heavy | 3.00 | 4.00 |
| do. yearlings | 8.00 | 9.00 |
| Lambs | 11.50 | 12.00 |
| Hogs, flat rates: | | |
| do. f.o.b. bid | 9.00 | ... |
| do. fed and watered | 9.60 | ... |
| do. to farmer | 8.75 | ... |

### EGG MARKETS.

OTTAWA, Aug. 11.— (Canadian Press.)—There are no new developments in the egg situation. The market is reported firm, especially for the higher grades as supplies of such are none too large to meet the demand. There is a steady demand for small lots but the volume of business is not large and the market is rather quiet with sales of special grades in a wholesale jobbing way at 38, extras 33, firsts 28, seconds 24.

Toronto jobbing extras 34 to 35, firsts 30 to 31, seconds 22 to 24.

Montreal market firm for specials at 38 to 39, extras 33 to 34, firsts 26, seconds 23 to 24. Dressed poultry steady.

Manitoba and Saskatchewan markets unchanged.


I'll Heat Your House for Less Money

GET rid of dusty stoves. They mean work. They eat up fuel. Using them costs you money year after year. Let me put in a Gilson Pipeless Furnace and stop all this unnecessary work and waste.

You don't need a big cellar. There are no pipes. Just an excavation will do. Every room in your house will be cosily heated with healthful, moist, warm air. The Gilson burns coal and wood.

The whole job can be done in less than a day. You'll pay me less for a Gilson than any other heating system. You'll get a job that will give you untold satisfaction.

I'll be glad to tell you all the features about this furnace and give you a free estimate. Get in touch with me.

"Makes Many Warm Friends"

GILSON PIPELESS FURNACE

NELSON BROTHERS

Plumbing and Heating Contractors

Phone 1054 - Peterboro, Ont.

GILSON MFG. CO. Ltd. Guelph, Ont



Its Sale is Phenomenal—Its Quality is Irreproachable

"SALADA" TEA

Is the Purest and Most Cleanly Prepared Tea in the World


Alberta egg receipts very light, local demand heavy, packers offering extras 28, firsts 28, seconds 20.

British Columbia prices of fancy stock advancing, extras 28, firsts 26, seconds and pullets 22, abundant supply of the lower grades.

### WINNIPEG CATTLE.

WINNIPEG, Aug. 11.— (Canadian Press.) — Receipts 809 cattle and calves, 303 hogs and 76 sheep.

The cattle market was quiet. Killing classes held steady while the best grades of stockers and feeders were slightly firmer. The calf market is firm for the best grades while the plainer kinds continued to sell at weak prices.

The hog market continued steady, thick smooths selling at $9.25 and select bacons at $10.17 1-2.

Best lambs sold from $8 to $9, with an odd choice lot up to $9.50.

### CASH GRAIN.

MONTREAL, Aug. 11. —(Canadian Press.)—Trading in cash grain on the local market yesterday was dull. The flour market was quiet. The condition of the millfeed market was unchanged, and demand for rolled oats showed no improvement. A firm feeling prevailed in the baled hay market. There was no further develpopment in the egg market. Business in butter was small. The cheese market was active and strong.

### WAGES UP 245 PER CENT.

DUESSELDORF, Aug. 11. — (Canadian Press.)—Wages of miners in the Ruhr pits are to be increased 245 per cent. The increases are to go into effect immediately and be retroactive from August 6.

What were you paying, Madam, for

**Rent 6-Roomed House**

The Department of Labor at Ottawa says these were the average prices for June.

| Per Month | $20. | $30. | $40. |
|---|---|---|---|
| Halifax | | | 35.00 |
| Charlottet'n | | | 23.50 |
| St. John | | | 27.50 |
| Quebec | | | 27.50 |
| Montreal | | | 32.50 |
| Ottawa | | | 32.00 |
| Brockville | | | 23.00 |
| Kingston | | | 21.50 |
| Belleville | | | 27.50 |
| Peterboro | | | 28.75 |
| Orillia | | | 17.50 |
| Toronto | | | 37.50 |
| S'Catharines | | | 32.50 |
| Hamilton | | | 30.00 |
| Brantford | | | 37.50 |
| Galt | | | 28.00 |
| Guelph | | | 27.00 |
| Kitchener | | | 40.00 |
| Woodstock | | | 20.00 |
| Stratford | | | 35.00 |
| London | | | 37.50 |
| St. Thomas | | | 25.00 |
| Chatham | | | 32.50 |
| Windsor | | | 40.00 |
| Cobalt | | | 22.00 |
| F't William | | | 32.50 |
| Winnipeg | | | 42.50 |
| Regina | | | 42.50 |
| Edmonton | | | 40.00 |
| Calgary | | | 27.50 |
| Vancouver | | | 29.00 |

How do prices in your locality compare with other cities? Are you paying more or less than average? These prices are for average good quality "delivered" goods. Watch for the changes in this chart next month.

Tuesday: Laundry Starch.


GOODYEAR WINGFOOT CORD

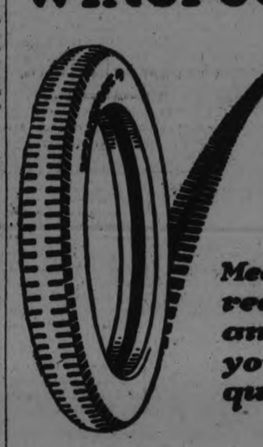

| SIZES | PRICES |
|---|---|
| 30x3½ | 18.50 |
| 31x4 | 23.60 |
| 32x4 | 26.20 |
| 33x4 | 27.10 |

Meets your price requirements and still gives you Goodyear quality

Goodyear means Good Wear



50,000 Harvesters Wanted!

Going To Winnipeg $15-00 plus ½ cent per mile beyond, to all points in Manitoba, Saskatchewan & Alberta to and including Edmonton, Calgary and Macleod.

Returning From Winnipeg $20-00 plus ½ cent per mile beyond from all points in Manitoba, Saskatchewan & Alberta to and including Edmonton, Calgary and Macleod.

Tickets Good Going

August 13 and August 22

From Stations in Ontario, Smith's Falls to and including Toronto on Lake Ontario Shore Line and Havelock-Peterboro Line.
From all Stations Kingston to Renfrew Junction, inclusive.
From all Stations on Toronto-Sudbury direct line.
From all Stations Drancel to Port McNicholl and Burketon to Bobcaygeon, inclusive.

August 15 and August 24

From all Stations South and West of Toronto, to and including Hamilton, Welland, Niagara Falls and Windsor, Ont.
From all Stations on Owen Sound, Walkerton, Orangeville, Teeswater, Elora, Listowel, Goderich, St. Mary's, Port Burwell, and St. Thomas Branches.
From all Stations Toronto and North to Bolton, inclusive.

Special Trains

On 13th and 22nd August Special Cars for Harvesters' Excursion will be attached to the 9.35 a.m. train, giving through service from Peterborough to Winnipeg. Also Special Cars on trains leaving Peterborough on these dates at 7.35 a.m. and 3.50 p.m. via Toronto.

LUNCH COUNTER CARS—Foods and refreshments at reasonable prices.

Particulars from any Canadian Pacific Ticket Agent. W. FULTON, District Passenger Agent

Travel CANADIAN PACIFIC

JAS. SKINNER, CITY TICKET AGENT, 343 GEORGE STREET.

# Take a good Breakfast in summer time

IN summer time you should not reduce your diet, but you should *select* it more wisely.

You need sustenance without fat, and nourishment without heat. You need less heavy food.

For breakfast use Quaker Oats — hot or cold. It starts the digestive process promptly and stores up energy before the heat of the day.

*Large packages 30 cents; enough for 30 breakfasts*

**Quaker Oats**

In Sealed Cartons Only 123


## COBOURG AND DISTRICT

COBOURG, Aug. 11.—The Horse Show Committee are busy this week putting Horse Show Park in fine shape for the big show to be held next week. Many entries have come in and prospects are good for another very successful show.

**Welcome Showers.**

Farmers are smiling because of the welcome showers that have come just in the nick of time to put some renewed life into the root crop. To be sure, there is not nearly enough moisture yet, but the heavy rain on Tuesday night helped some.

**Belt Caused Injury.**

Clinton Burly of Newtonville, who had both arms broken one day last week when assisting in threshing operations on Mr. Richard Uglow's farm in Hope Township, is getting along as well as can be hoped. The big belt flew off the machine and struck Burly with such force that he fell heavily to the ground. His right arm was broken above the elbow by the force of the blow and his left arm just below the elbow.

**Taken Apartments Here.**

Miss Lula Long Coombs of Lee Summit, Missouri, who is bringing her string of horses to the Cobourg Horse Show again this year, has taken a suite of rooms at the Arlington Hotel.

**Lady Bowlers Reorganized.**

The Cobourg ladies have reorganized the Ladies' Bowling Club and have commenced practice on the green at Victoria Park. Quite a few are taking a renewed interest in bowling, and it is hoped that a large number will become connected with it.

**Garden Party Well Attended.**

The annual garden party in aid of St. Joseph's Orphanage here was held on the lawn at the Orphanage yesterday afternoon and was very successful. The grounds were beautifully decorated, and there were a number of attractive tables and booths.

**Tied Port Hope.**

The Port Hope Tuxis Boys motored over here one evening at the week-end for an exhibition game with the Cobourg Dye Works. Both teams put up a stubborn fight, and the ball game ended four all. Highfield and Ware were the battery for Port Hope and Campbell brothers for the Dye Works.

**Cobourg Bowlers Won.**

Four rinks of Port Hope bowlers came to Cobourg on a recent evening for a friendly game. Cobourg won out by 16 shots. Following were the skips and scores:

| Cobourg. | | Port Hope. | |
|---|---|---|---|
| J. Watson | 18 | W. D. Stephens | 15 |
| H. McCullough | 18 | H. Rosevear | 14 |
| W. H. Hopper | 10 | W. J. Oke | 15 |
| A. E. Hopper | 23 | H. Batty | 5 |
| | 65 | | 49 |

**Death of Mrs. John Lane.**

The death took place at the family home at Baltimore of Sarah Benney, wife of Mr. John Lane. She had resided in the locality all her life and was 70 years of age. Mrs. Lane had been in failing health for some time. She was well known in the locality. Mr. Lane for many years was the keeper at the Baltimore toll gate.

**Marriage at Port Hope.**

The marriage took place at Port Hope last Wednesday of Pearl Dorothy, daughter of Mr. and Mrs. T. J. Rowden, to Percy Samuel Hawthorne of Clarke Township, Rev. J. F. Mear conducted the ceremony.

**Holidaying at Manitoulin.**

Rev. A. R. and Mrs. Sanderson, Cannington, formerly of Campbellford, Mrs. Wood and Mrs. Junkin of Cannington will leave shortly, it is stated, to spend a month with Gore Bay friends at Manitoulin Island.

**Visitors From Chicago.**

Rev. P. S. Lent and daughter, Ruby, from Chicago, Ill., are visiting relatives and friends in the Bay of Quinte district. Mr. Lent has been engaged in pastoral work in Chicago for over a quarter of a century and is at present at Vincent M. E. Church.

**Township Rates.**

Haldimand Township Council at its last meeting fixed the rate for the ensuing year as follows: County rate, 10 5-10 mills; township rate, 5 mills; distribution rate, 6 7-10 mills.

In Hamilton Township the county rate is 8 mills, and the municipal rate 4 mills. This is without the school rate.

**Working On Highway.**

The Warren Paving Company, which is completing a contract on the streets here, has also completed the first section of a five-mile contract on the Kingston road, west of Whitby. It is stated that it will be well into September before all the highway will be linked up by the different sections now under construction. Meantime traffic is being subject to the detours that have for some time been found necessary.

**Hartney-Egon.**

The marriage took place at St. Anthony's Church, Toronto, of Miss Lena Egon, second daughter of Mrs. J. Egon of Cobourg, to Mr. Maurice Hartney of Toronto. The bride, who was given away by her uncle, Mr. Doris, wore white Canton crepe and carried Ophelia roses. She was attended by Miss May Gurry of Cobourg, wearing grey Canton and carrying Columbia roses. Mr. and Mrs. Hartney will reside in Toronto.

**Local and Personal.**

Mrs. Dennie McGuire of Toronto has been visiting with friends in this locality.

Mr. Bruce Platt, Toronto, spent the week-end in town with his parents, Mr. and Mrs. John Platt.

Mr. C. F. Allison, St. Catherines, is in town visiting his parents, Mr. and Mrs. O. F. Allison.

Mr. and Mrs. R. K. Cooke and Miss Eileen have gone to Stoney Lake for a holiday with Mr. and Mrs. Elliott at their cottage.

Mr. and Mrs. R. Hamblyn of California, who motored here to visit friends in this locality, expect to return by way of Florida.

Miss Gladys Platt returned to Toronto the first of the week after spending holidays here with her parents, Mr. and Mrs. John Platt, William street.

Mr. Wm. Heaps, Bowmanville, spent the week-end in town.

Mr. Geo. Webb and Mr. and Mrs. Oliver Hughes motored through from Buffalo last week and went down to Lakefort to visit Mr. and Mrs E. Calbury.

Mr. and Mrs. S. F. Mallory and family, Toronto, are visiting with old friends at Castleton.

Mr. and Mrs. Jack Wilson are expected here from Toronto at the week-end to visit the Misses Wood, King street.

Mr. and Mrs. Morris and Miss Morris were recent guests of friends at Oshawa.

Dr. and Mrs. Giddens, Niles, Mich., and son and daughter arrived in Cobourg on Monday for a visit with relatives here and in Hamilton Township.

Mr. and Mrs. Labor have returned to Rochester after a visit with Mr. and Mrs. John Platt here.


# Vin St-Michel

(ST. MICHAEL'S WINE)

**has for years served physicians faithfully, and will, as a good RECONSTRUCTIVE TONIC, readily assimilated easily metabolized, prompt in action and reliable in results.**

AT DRUGGISTS ONLY


## OPTIMISTIC FOR PETERBORO FAIR

### Enquiries For Prize-Lists Exceed Those of Previous Years — Very Special Attractions.

Asked today what were the prospects for the Peterboro Industrial Exhibition, to be held Sept. 12 to 15, President Denne was very optimistic. Never before have we had as many inquiries for prize lists from intending exhibitors, and already it looks as if every building will be overcrowded, although we have added increased space again this year. This same condition exists in concessions, and inquiries for space have been received from various points in Ontario, and also from Quebec City.

The International Amusement Co., a travelling organization, which is now showing at the Discovery Week Celebration at Sault Ste. Marie, will be here, with their complete Carnival Company, consisting of five new and up-to-date rides, and ten shows. It was found there would not be sufficient room to accomodate the Carnival Company between the Lock and George St. entrances, and consequently the shows will be erected on the field directly in front of the Main Building, and the entrance to the midway will be located at the corner below the entrance to the Manufacturers' Building.

The idea inaugurated last year of admitting all children free on the opening day, Wednesday, Sept. 12, will again be carried out this year, when the usual races, together with complete vaudeville performances will be put on.

This year there will be an extensive display of Fireworks on all four nights, and the Chairman of the Attraction Committee has promised something entirely different from anthing previously shown here. The usual horse races will take place on Thursday, Friday and Saturday afternoons, and the committee in charge are using their best endeavors to get a string of horses here that will ensure speedy events.

An innovation this year will be the Baby Show, which is creating more than ordinary interest, and judging from the prospective number of entries, it looks as though it will take the entire four days for the Judges to make their decision.

President Denne was no more enthusiastic than Webber Turner, who when asked by the reporter as to the outlook for the Peterboro Exhibition, declared that he would be extremely disappointed if the attendance was not double this year. "The citizens, farming community, manufacturers and merchants are with us. We have the show, and everything is set for the best Exhibition Peterboro has ever held. If the weather man is with us, you'll see the Exhibition set up a high record this year."

### Wheat Bill Caused Strange Situation.

WINNIPEG, August 11 (Canadian Press). — Because the Wheat Board Bill was defeated at the last regular session of the Legislature, and because three Ministers of the Crown voted against it after it was foreshadowed in the Speech from the Throne a political situation of considerable interest and importance has arisen in Manitoba, states the Winnipeg Tribune yesterday afternoon.

The paper says:

"The Conservative Party in the House as a body has forwarded a formal memorial to Sir James Aikins, Lieutenant-Governor, drawing his attention to the facts on record and asking His Honour to take 'such steps as may be necessary to preserve and maintain responsible Government in the Province.'"

The memorial was dated 1st June, but had not been published before. It asks a reply from the Lieutenant-Governor, and it is understood, says the Tribune, that intimation was conveyed that the reply would be expected before the next regular session.

Sir James has acknowledged receipt, but has not replied to date.

## CROPS DOING WELL IN SPITE OF DROUTH

### Conditions in Lakefield District Are Fair But Rain Is Needed—Lakefield Personals.

LAKEFIELD, Aug. 11.—In spite of the extreme dry spell, crop conditions are fair in most of the surrounding districts, the grain has ripened rapidly, and though not heavy will not be a failure by any means. The berry crop is literally burnt up with the sun, the berries being dried on the bushes before they were developed. Gardens are parched and will, in many cases, be a total loss unless rain comes soon. Corn is doing well apparently, and everything is desperately in need of showers.

The Girls' Auxiliary of St. John's Church held their annual picnic to Strickland's Point on Thursday afternoon of last week and had a very jolly time. Miss Mary Hampton is the President of the society and looked after the arrangements.

**Personal.**

J. A. Creasor spent the week-end at Stoney Lake with friends.

F. E. Dench of Kingston was the guest of Mr. and Mrs. B. Q. Dench at "North Douro Lodge" last week.

Sam R. Sherin was a visitor to Kawartha Park on Monday.

Misses Mallie and Lizzie Thomson were guests of friends at Kawartha Park on Monday.

A. H. Clarke spent Monday at Kawartha Park.

Mr. and Mrs. F. Purser of Toronto were visiting friends in the village last week.

Miss M. Ashton of Lindsay was the guest of Miss Doris Burgess last week.

Rev. A. W. Mackenzie returned home last week after a cruise through the Trent Canal to the Georgian Bay, where he spent several weeks.

Miss Mamie Brown and Jean Erskine, Russell Brooks and Sam Grylls attended the masquerade at Crowe's Landing on Wednesday night.

Mrs. Hanrahan, of Rochester, is the guest of Mrs. T. R. Darcy.

Francis Condon is spending the summer in Detroit with his sister, Miss Irene Condon.

Mrs. A. W. Mackenzie spent a few days at Stoney Lake last week.

Fred Garvey of Toronto was the guest of his parents, Mr. and Mrs. D. Garvey, for the week-end.

Among the Lakefield people who attended the regatta at McCracken's on Thursday last were: Mr. and Mrs. R. G. Charlton, Mr. and Mrs. J. A. Porter, Mr. and Mrs. C. S. Tanner and family, Mr. and Mrs. W. Chapple and family, Mrs. Barker, Miss F. Ray, Mr. and Mrs. John Darling, Mr. and Mrs. Theo Crawford Miss Merle, Mrs. Earl Orr, F. E. Dench, and R. J. Jory.

Mrs. O. A. Langley entertained about fifteen ladies to tea on Friday last in honor of her guest, Mrs. H. A. Ben, Ohio. She was assisted by the Misses Atwood and Mrs. H. J. Stuart.

Mr. and Mrs. T. H. Adams of Peterborough were in the village on Wednesday last.

Miss Mary Hendrix of Toronto is visiting Miss Mary Northcott.

Mrs. Gilbert Cardell of Calgary spent the past few weeks with her sister-in-law, Mrs. H. J. Stuart.

Rev. and Mrs. H. A. Ben-Oliel, Miss Violet and Master Theodore, who spent a few days in the village last week, left early on Saturday morning to motor home to Collingwood.

M. P. Kennedy was at Crowe's Landing on Wednesday.

Mrs. R. A. Bell was the guest of Peterborough friends last week.

Rev. and Mrs. C. Pratt returned to the village from Stoney Lake on Wednesday.

Rev. C. Grant King spent Wednesday at St. Peter's rectory cottage, the guest of Canon C. W. Hedley.

Mrs. E. A. Tanner is visiting friends in Toronto this week.

A. Legrander and daughters, Alma and Margaret, of Toronto are spending the week with Mr. and Mrs. D. Garvey.

Mrs. A. Simpson and Miss Jean Simpson of Vancouver are guests of Mrs. T. A. Simpson.

Roy Charlton is spending a few days with Mr. and Mrs. D. H. Charlton at Kawartha Park.

Mr. and Mrs. J. H. Sherin and sons are at "Kilkare," their cottage at Mount Julian.

Chas. Hunter and Roy Green were week-end guests at "Rock Ridge," Stoney Lake, the pretty summer home of Mr. and Mrs. G. G. Hendren.

Miss Ernestine MacManus of Peterborough and her guest, Miss Ryan of Toronto, visited friends in the village last week.

Miss Ogilvie was at Kawartha Park on Monday.

J. H. Payne is visiting friends at McCracken's Landing.

H. G. Simpson of Toronto is spending his vacation with his mother in the village.

Jack Ridpath spent the week-end at Stoney Lake.

Miss Alice Hill of Toronto spent the week-end at her home in the village.

J. C. Ridpath was a visitor to Kawartha Par on Monday.

Jack E. Langley is camping at Stoney Lake.

Eldred C. Cumberland was in the village from Stoney Lake on Tuesday.

Miss Mamie Brown spent a few days with Miss Helen Brooks at Young's Point this week.

Misses Gwendoline and Helen Simpson spent the week-end at Toronto and Niagara Falls.

G. E. Donaldson of Young's Point was in the village on Thursday.

Mrs. G. G. Connell and Miss Claire and Miss F. Ray were at Sandy Point last Saturday.

H. G. Fitzgerald spent the week-end at Kawartha Park.

Miss Kathleen Webster of Fenelon Falls was the guest of Mr. and Mrs. W. J. Webster last week.

Miss C. Kline of Toronto was the guest of Miss Vera Borterill last week.

Misses Eva and Isobel Brown are visiting at Lindsay and Fleetwood.

Rev. (Dr.) and Mrs. J. F. Smith of Blenheim were guests of Dr. and Mrs. J. C. Smith last week.

Mr. and Mrs. Bert Kidd of Syracuse, N. Y., are visiting friends in the village.

Miss Alma Stinson, of Peterborough was the guest of Mrs. D. Curtain last week.

## CAMPBELLFORD AND DISTRICT

### To Unveil Soldiers' Memorial at Trent River—Real Estate Transfers — Personal Mention.

CAMPBELLFORD, Aug. 11.—The soldiers' memorial which is being erected at Trent River, will be unveiled on Sunday, 26th of August, with appropriate ceremonies. All the military officers and other distinguished residents of the district, will be invited to attend and make addresses. An invitation will also be tendered to all returned men and these will be asked to appear in uniform if possible. Details of the arrangements for the unveiling will be announced later.

**A Unique Memorial.**

This memorial is unique for the reason that it has been erected by voluntary subscription and by volunteer labor to perpetuate the memory of only one man, Pte. Richard Oliver Cowain, who olaid down his life for his country at Vmy Ridge on April 9th, 1917. Trent River sent a number of young men to the war, the majority going overseas with the 93rd Battalion, but of these all returned with the exception of Pte. Cowain. The latter had lived at Trent all his life and was well known, not only to the residents but to the owners of summer cottages who spent the holiday season there. His mother and sister now reside in Campbellford.

**Had a Premonition.**

On the morning of the fatal day, as Pte. Cowain bade good-bye to the men who were left behind, he seemed to have had a premonition of his fate. His remains were never found, but he and 36 young men who were in the same unit are resting in a shell hole on the scene of the engagement which brought honour as well as death to so many Canadian soldiers.

**A. H. McKeel, Prime Mover.**

It was ex-Reeve McKeel of Campbellford, who first proposed a memorial to the late Pte. Cowain. Mr. McKeel has been spending the summer at Trent Bridge, where he has a cottage, for the past 18 years. He did not know Pte. Cowain personally, but he knew thta he was a Canadian soldier who had made the supreme sacrifice. With Mr. McKeel, to think is to act, and he called a public meeting in the Trent River Methodist church some time ago, at which a committee was formed, Mr. McKeel being appointed chairman. He worked among the regular residents of the village and the owners of summer cottages and in a few weeks the necessary amount of money was raised and the work started. Mrs. Scott, president of the Ladies' Aid, a society that co-operated with Mr. McKeel from the beginning of the movement, turned the first sod for the foundattion of the memorial on Dominion Day.

**An Inspiring Column.**

The memorial which is almost completed, was designed and erected under the supervision of Mr. McKeel and his son Clarence. It stands on the right bank of the river near the end of the bridge, on a plot of land 30 x 30 feet, which belongs to the government, but which has been leased to the township of Seymour as a site for the memorial at a nominal rental . The base is 10 feet square and the column is three feet in diameter. The height when completed will be 33 feet. A large ball weighing 590 pounds, was placed in position at the top yesterday by means of a gin pole, a feat of considerable difficulty. Upon this ball will be perched a bronze image of a bird with extended wings, bearing in its beak a scroll which represents a message of universal peace. The following is the inscription:

"In memory of Pte. Richard Oliver Cowain, No. 195539, 93rd Battalion, C.E.F., killed in action at Vimy Ridge April 9th, 1917; aged 25 years.

While other towns, whose martyred dead may be numbered by the score, are still planning ways and means for a monument in their memory, Trent River has erected a handsome shaft in honour of its one resident who lost his life in the Great War. It is the free gift of a grateful community and the most of the labor required was donated, farmers in the district leaving their harvesting operations with their teams to draw gravel and other material used in the construction.

**Resorters at Trent River.**

The following residents of Campbellford are spending the summer in their cottage at Trent River; A. H. McKeel and family, Charles H. Davidson and family; Mrs. George Dickson and family; A. L. Riendean and family; Dr. O. C. Watson and family; Mrs. Thomas Upton and family; S. H. Neal and family; Frank John and Fred Linton; T. J. Horkin and family; S. J. Dolman and family.

Arthur Bates of Toronto is a guest of his uncle, A. H. McKeel. Uncle and nephew went on a fishing trip yesterday and their catch was six lunge and three fine bass.

Robert Pearce and son David, Miss Ferris of Campbellford and Mr. and Mrs. Nicholl are guests at the cottage of Mr. and Mrs. Charles Davidson.

Mr. and Mrs. S. H. Neale entertained over 50 guests at their cottage Thursday evening.

Mrs. Fred Linton, assisted by Mrs. Gill of Kingston, entertained Friday evening. The husband of the latter was formerly a professor in Queens.

**Real Estate Transfers.**

T. L. Diamond reports the following estate sales.

Residence on Mager Street, owned by George Ivey, sold to W. A. Diamond.

Sold residence of Robert Scott on Garry Street, to Wilfrid Johnston of Stirling who will move into his new home at once.

Sold to William Runnells a lot on Grand road upon which Mr. Runnells will begin at once the erection of a house the sixth that he has built since the season opened.

Sold to Robert Scott a lot on Front Street. The purchaser will start to build a house on this property Monday.

Mr. Diamond has also sold Garnet Redden's 200 acre farm to John Mack of Rawdon township. Mr. Mack takes possession next February. Mr Redden intends to go West.

Mr. Mack's farm in Rawdon has been sold by Mr. Diamond to Daniel Redden of Seymour.

**Personals.**

Miss Irene Horkins is visiting at the home of her uncle, C. W. Smith, Frank Street.

Mrs. T. L. Diamond and daughter, Miss Ruth, are spending a week in Toronto.

Miss Florence Shannon will soon return to New York to complete her course as nurse-in-training.

### Conditions Favorable For Abundant Crop.

WINNIPEG, Aug. 11.—(Canadian Press.) — Conditions generally throughout the Dominion continue favorable for an abundant crop though they do not fulfill early expectations, states a crop report issued by the Bank of Montreal yesterday. The report says:

"In Alberta evreything points to the best crop since 1915, but in Saskatchewan and Manitoba considerable damage has been caused by heat, rust and saw-fly.

"Cool weather of last ten days is checking rust developments in the Winnipeg district and giving the grain a chance to fill out before harvesting."

**WAVERING WAISTLINE.**

Designers are at odds over the correct position for the waistline on coming cool weather costumes. Put it anywhere between the extremely low hipline and the natural waistline and you'll be correct.


# ASPIRIN

UNLESS you see the name "Bayer" on tablets, you are not getting Aspirin at all

BAYER

Accept only an "unbroken package" of "Bayer Tablets of Aspirin," which contains directions and dose worked out by physicians during 22 years and proved safe by millions for

| | | |
|---|---|---|
| Colds | Headache | Rheumatism |
| Toothache | Neuralgia | Neuritis |
| Earache | Lumbago | Pain, Pain |

Handy "Bayer" boxes of 12 tablets—Also bottles of 24 and 100—Druggists.

Aspirin is the trade mark (registered in Canada) of Bayer Manufacture of Monoaceticacidester of Salicylicacid. While it is well known that Aspirin means Bayer manufacture, to assist the public against imitations, the Tablets of Bayer Company will be stamped with their general trade mark, the "Bayer Cross."



# Fruit-a-tives

will make you well and keep you well. Made of fruit juices and tonics. 25c. and 50c. a box.

FRUIT-A-TIVES LIMITED, Ottawa, Ont.
Ogdensburg, N.Y. — London, Eng. — Christchurch, N.Z.


### Prices of the Mark Had Wide Fluctuation.

DUESSELDORF, Aug. 11.—(Canadian Press.)—Money changers of the Ruhr, which includes about everyone, were thrown into confusion yesterday when the mark opened on the Duesseldorf stock exchange at the rate of 600,000 to the dollar, although it closed Thursday night at the rate of close to 4,000,000 to the dollar. The mark had a similar fantastic rise in comparison with other foreign currency.

Several hundred million marks were exchanged at the new rate, but those who bought marks were later disillusioned when it slipped to yesterday's figure.

The explanation given by the banks was that the first numeral in the quotation had been dropped through an error in telegraphic transmission so that only the remaining figures— 600,000— were received, the other figures that would give it the denomination of millions not appearing.

## NON-CONFIDENCE

(Continued from page 3.)

been unable to stand off their radical comrades who are clamouring for the Chancellor's resignation.

The Communists craftily turned the party disunion to their purpose by introducing the "no confidence" motion in the Reichstag late yesterday afternoon. This was so worded that the Socialists either had to accept it in view of its moderate phrasing or go before their following as having given the bourgeois government their approval.

The motion simply stated that the Chancellor's policies do not represent the Reichstag's views.

The Parliamentary storm came unexpectedly last night while the House was still voting the Government's tax bills. The United Socialists have now alienated themselves to such an extent from the Cuno Cabinet's programme that the Ministry's retirement appears inevitable.

RICHARD HALL & SON LIMITED

# Saturday Night Special

RICHARD HALL & SON LIMITED

SPECIAL 2-HOUR SALE OF

**Women's Silk Stockings**

Three separate lines of Silk Stockings to select from—Pure Thread Silk, in black only; Fancy Self-Stripe, in grey, suede and brown, Plain Silk, in grey, suede and brown. All are perfects and regularly sold at $1.00 and $1.25 per pair. Specially reduced for an After-Supper Sale, pair..... 59c

CLOVER LEAF COFFEE

**Cups and Saucers**

Are specially priced for tonight in the Rummage Dept. at..... 15c

IN THE RUMMAGE DEPT. TONIGHT WOMEN'S

**Nainsook Nightgowns**

FOR 69c

In slip-over style, of fine nainsook, Val. lace and ribbon trimmed. A special Sale price for tonight only.... 69c

AFTER-SUPPER SALE OF

**Dimity Check Nightgowns**

Neat slip-over style, with band of organdie at neck and sleeves, in orchid, blue and pink. Special price, $1.95

AFTER-SUPPER SALE OF

**Pretty Life-Like Dolls**

Character, Kid Body and Little Sister Baby Dolls at the Sale price of..... $1.98

CHILDREN'S ROLL TOP

**Stockings & Short Sox**

Several new lines add to this already splendid range of new styles and colorings. Sizes in this lot range from 5½ to 9, and are extra special value at the Sale price, pair..... 29c

SPECIAL AFTER-SUPPER SALE OF

**Hemstitched and Embroidered Pillow Cases**

Of superior quality cotton, 42 inches wide, embroidery work neatly finished, 2-inch hemstitched hem. A decided bargain at tonight's Sale price. each..... 49c

**Lingerie Dimity**

SPECIALLY PRICED 19c YARD FOR TONIGHT ONLY

A fine sheer quality, 36 inches wide, in check and stripe designs. Specially priced, per yard..... 19c


## CROPS IN EMILY MAY BE FAILURE

### Lack of Rain Is Causing Considerable Anxiety—Omemee News.

OMEMEE, August 11.—The continued dry weather is giving considerable anxiety to the residents of this district. There has been scarcely any rainfall for several weeks, and the intense heat of the day has ripened the grain too rapidly before the heads are filled.

The berry crop has been a failure in the gardens, much of the fruit having dried up on the bushes. Other garden stuff is also suffering for the want of rain, the cucumbers, beets, etc., being wilted to the ground.

A number of the residents are complaining of the shortage of water both in wells and cisterns, and creeks have run completely dry which to one resident's knowledge has not been the case for 40 years.

**Monthly Meeting.**

The regular monthly meeting of the Women's Institute was held at the home of Mrs. A. Scott on Thursday afternoon. The president, Mrs. T. E. MacPherson, occupied the chair, and after conducting the opening exercises, the acting secretary, Mrs. R. Cornwall gave a splendid report of the previous meetings.

There was only a small representation of the members present. The chief item of business discussed and settled was the decision to purchase awnings for the two south windows of the junior room of the Public school, the funds to be replenished by a sale of home made cooking to be held on the foundry lot, on Saturday evening, August 18.

Mrs. J. Palmer contributed a short but interesting paper towards the programme at the close of which refreshments were served, and a social half hour enjoyed.

## MAN WAS LOCKED IN REFRIGERATOR

### London Night Watchman Had Harrowing Experience For 12 Hours.

LONDON, August 11 (Canadian Press). — W. J. Mites, of Tecumseh Avenue, night watchman at the D. S. Perrin factory, was liberated yesterday morning by engineers at the plant after the harrowing experience of twelve hours 'imprisonment in the refrigerator, from which his shouts and hammering could not be heard.

Mites was in an exhausted condition and suffering from shock when the early arrivals at the plant found him.

He entered the refrigerator the previous evening to attempt to stop a leak he had discovered, and while he was inside the heavy door swung closed and trapped him.

He declared that his sufferings from cold were added to by the terror of fire when the alarm of the automatic sprinkler system went off during the night.

### Rapid Promotion For An Old Peterboro Boy.

Mr. G. S. Orde, of Ottawa, and an old Peterborough boy, has been appointed manager of the Winnipg branch of the Union Bank of Canada.

Mr. Orde went to Ottawa about seven years ago, and entered the employ of the E. B. Eddy Company. He afterwards left for the West, and commenced his banking career with the Union Bank at Winnipeg. He later became assistant manager at Vancouver, and later superintendent of banks, with headquarters at Calgary.

He is a brother of Mr. Justice J. F. Orde, of the Supreme Court of Ontario.


**GALLOIS HAIR GROWER**

Those who have falling Hair, Dandruff, or any scalp trouble, will be interested to know of this wonderful antiseptic Hair pomade.

Marvelous and speedy growth of hair and eradication of Dandruff has been reported by using this pomade.

Read what honest testimonials, enclosed with each pot, say about it. Price $2.00. Sold exclusively in Peterborough by

BOND'S DRUG STORE

Corner George and Hunter Streets.

Sole Manufacturers, Gallois-Kriest, Suite 81, 197 Wellesley Street, Toronto.


## IN MILLBROOK AND DISTRICT

### A Number of Residents Are Away For a Summer Vacation.

MILLBROOK, Aug. 11.—Mrs. J. Porter, of Lakefield, is visiting her cousins, Mrs. F. Smith and Miss L. Burton, this week, and with her son, Gordon, is also the guest of Miss Emma Tait, of Centreville. Mr. and Mrs. Porter will be here for the Reunion, the latter being one of Millbrooks' "Old Girls."

Mrs. H. Argue and her sister, Miss Alma Throops, of Port Hope, are guests of Mr. and Mrs. S. E. Eakins.

Rev. Mr. and Mrs. F. Matheson and son, Bruce, of Stratford, are guests of her sister, Miss M. E. Fisher, Ann street.

David Fowler is enjoying a trip through to the Pacific Coast, leaving this week for his delightful vacation outing. He will be absent for some time.

Rev. Canon, and Mrs. W. C. Allen are enjoying their usual summer vacation at present, motoring to Toronto and making that city their headquarters while taking trip by boat, or motor, to various points of interest within reach. They are guests of Miss M. Thompson while in the city and will return in time for the Re-union. It is hoped that Miss Thompson also will be here for that event as she is one of the "Old Girls" who retains a warm affection for the "old town." Miss Thompson's many friends will be glad to learn that her health has considerably improved since the serious accident, in the winter, when, through a fall downstairs, both her wrists weer broken, and her head badly injured, causing loss of sight in one eye for a time.

Millbrook I.O.O.F. No. 308, intend holding their annual Decoration Day on Sunday, August 19th, at 2.30 p.m., service being in Grace Presbyterian cemetery to which the brethren will march.

J. N. McGill has been judging standard grain in Stirling district this week.

Judge L. F. Clarry, and his father, Mr. L. S. Clarry motored to Pleasant Point and spent a few days enjoying the fishing this week, returning on Friday. Judge Clarry expects to be here for the Re-union and will be one of the speakers on Monday evening. He is one of the many "Old Boys" from Millbrook who have attained prominence in their professional career since leaving the home town.

Miss Gussie Clarry, trained nurse, of New York city, arrived home this week for a vacation with her parents, Mr. and Mrs. L. S. Clarry.

Miss Beggs of Toronto is the guest of her cousin, the Misses Grandy, Anne street.

Mrs. John McKnight, Upper St., has her cousins, Misses Helen and Dorothy Locke, of Toronto, as her guests this week.

Mrs. J. Perrin of Peterboro, who has been visiting Mrs. James Dawson this week, returned home on Friday.

Messrs. P. I. Bentley, E. Morden, J. A. Vance, T. H. Bradley, B. R. Raper, C. Garside, E. Armstrong, Lloyd Sutton, Ross Carr, O. B. Johnston, L. McNeil, and Stewart Donaldson, were among the Oddfellows from Millbrook Lodge who attended the Provincial Encampment at Peterboro this week.

Miss Marjorie Skitch is holidaying at "Greenhurst," Stoney Lake. Mr. and Mrs. H. Skitch and family, motoring to Lakefield on Wednesday en route to this delightful summer resort and spending the day with relatives there, leaving Miss Marjorie for a two weeks' visit.

Rev. M. Wiliams motored to Toronto this week, and enjoyed a brief holiday with friends.

Miss Annie McConnachie, of the Bank of Toronto staff here, has been spending part of her holidays with Miss Alice Needler in Toronto. Mr. William Needler of Toronto, had his friend, Mr. Howard Lancashire of Millbrook, as his guest over the week end.

Mr. J. E. Burnham of Peterboro, who has been camping at Highland Park on the Otonabee for the past two weeks, is the guest of his mother, Mrs. E. L. Burnham, at present.

Miss Irene Francey is on her usual sumemr vacation this week, visiting friends in Oshawa and other towns.

**UPHOLSTERED FURNITURE.**

Upholstered furniture should be dusted with a brush and wiped with an old silk duster.

## ATTRACTIVE PRIZES FOR SEYMOUR FAIR

### Midway This Year Promises to Be One of the Biggest Features.

CAMPBELLFORD, Aug. 11. — The prize-list for the annual Fall Fair of the Seymour Agricultural Society, which will be held in Campbellford on September 27 and 28, will be ready for distribution about the first of next month. More prizes than ever are offered this year, and the aim of the directors is to make this the banner show of the society. President Alex. Hume and Vice-President Henry Watters are the committee to secure special prizes. If the donors do not care to place these prizes this will be done by the directors.

The midway this year will be a feature. A contract has been signed with the Imperial Exposition Company of Montreal, and the entertainment provided will include a Ferris wheel, a merry-go-round, a butterfly, five first-class midway shows, a minstrel show, a 12-piece band furnishing music.

## COLORED MAN SHOT DIED IN HOSPITAL

### Argument Between Two Toronto Negroes Ends in a Fatality.

TORONTO, August 11 (Canadian Press). — George Fletcher, coloured, died at the General Hospital this morning following a shooting affray, in the "foreign quarter," about 2 a.m.

George Tracey, also coloured, is under arrest charged with the murder.

According to Tracey's story to the police, there was an argument between the two men, during which Fletcher "pulled a gun," and Tracey in self-defence, he says, also drew his revolver, and shot twice.

Tracey mounted a passing automobile, and fled, but after going a couple of blocks was overtaken by Police Patrol Sergeant Dickenson, and placed under arrest.

### Bethany Team Lost to Elizabethville.

ELIZABETHVILLE, Aug. 11. — Elizabethville defeated Bethany 3-2 in the first game of the play-off for leadership of the East Durham League. Trew, the Elizabethville pitcher, had 17 strike-outs and allowed 3 hits.

Elizabethville scored two in the opening frame on one hit and two errors, and despite hard work by Bethany it was not until the fifth inning that they equalized.

The game was scheduled to go seven innings, but at the end of the seventh the score was still 2-2. In the last half of the eighth, with two men on bases, L. Whyte made a safe hit, scoring W. Beatty, and giving Elizabethville the lead.

Staples hit one man, walking none. Trew walked 2 men. Arnold made a 2-base hit.

There were numerous errors on account of the rough ground.

Rosevear, of Port Hope, umpired the game.

The next game of the play-off will be in Bethany on Tuesday next, when Alex. Kay will officiate. The game is called for 5 p.m.

The line-ups:

Bethany—C. Staples p, T. Staples c, B. Ryley 1b, G. McCartney 2b, R. Staples 3b, C. Sisson ss, F. Arnott rf, E. J. Lang lf, W. Price cf.

Elizabethville—H. Trew p, F. Greenfield c, A. R. Fox 1b, L. Whyte 2b, C. Beatty 3b, W. Beatty ss, O. Beatty rf, G. McGahey lf, W. Mercer cf.

### T. J. Logan Was Married at Stirling Wednesday.

BELLEVILLE, August 11. — T. J. Logan, who some weeks ago was forced to leave the city to avoid a large mob of citizens who were following him about at the close of a service he had been holding at a small mission here, was married in Stirling on Wednesday afternoon to Miss S. L. A. Cox, of Edinburgh, Scotland, at the residence of Rev. W. S. Barker, who, with Rev. Dr. W. K. Burr, of Lockport, Ill., conducted the ceremony.

## TRENT RIVER WON BY SCORE OF 9-2

### Game With Campbellford Called at End of Frame 5—Sport Notes.

CAMPBELLFORD, August 11.—The Trent River Baseball Team were here yesterday for a game with the Campbellford juniors and won by a score of 9 to 2. The game was called at the end of the fifth innings as some of the Campbellford team had to leave for Hastings to play lacrosse. J. Christie, pitcher for the visitors, struck out seven men, and held Campbellford down to four scattered hits. Cowell, third baseman for the league team, went in to pitch for the home team in the fourth and stemmed the slaughter, none of the Trent River batters being able to straighten out his curves, even the redoubtable J. Christie striking out. Smith the regular pitcher for Campbellford, had three strike outs in three innings. Doubles were made by Hayward and C. Christie, Trent Bridge, and by Saunders of Campbellford.

The line up:

Trent River — Hayward ss; C. Christie 1b; Sloan 3b; F. Hallowell c; Chapman 2b; Scott cf; J. Christie p; C. Hallowell lf; Riseborough rf.

Campbelford—Saunders cf, Smith p and lf; Archer 1b; Stanbury 2b; Cowell lf and p; Ivey ss; McArthur c; White 3b; Flint rf.

By innings:

Trent River .. ..... .. .....18000—9 7
Campbellford .. ..... .. .....00202—2 4

Umpires C. H. Davidson and Everett Fry of Toronto.

**Golf Club to Meet.**

A meeting of the Golf Club will be held on Monday evening at 8.30 in the rooms of the Chamber of Commerce. All members and other ladies and gentlemen not connected with golf clubs but who are interested in the game are asked to attend as matters dealing with the future welfare of the organization are to be considered.

**The League Standing.**

Campbellford and Warkworth tied for second place in the Northumberland League have won 9 and lost 5 games. This gives them a percentage of .643. Brighton won 10 and lost 6 games a percentage of .625.

Some of the newspapers and defeated teams claim that Campbellford has lost 6 games, that the second game scheduled with Orland was defaulted by the team here. That game was postponed by mutual consent. Orland was coming here last Saturday to play it off and it was again deferred as several of the Orland team were unable to turn out.

Campbellford is slated to play a game with Hastings this afternoon, one that was twice stopped by rain.

| | | | |
|---|---|---|---|
| Baldwin Loco. .... | 113⅓ | 111½ | 113 |

### Conductors Used Hooks to Steal Car Tickets.

WINNIPEG, Aug. 11.—(Canadian Press.)—Two conductors and a motorman employed by the Winnipeg Electric Railway, who pleaded guilty to charges of theft and receiving are to-day in the jail awaiting sentence while officials of the company are investigating thefts of car tickets which are believed to aggregate $25,000, over the past two years. The conductors admitted stealing tickets from fare boxes and the motorman confessed to receiving stolen fares. Action may be taken against other employes of the company as well as against those alleged to have participated in stolen tickets.

Company officials said that dishonest conductors had found it possible to extract tickets from fare boxes by the use of ingenious wire hooks tipped with rubber cement.

ONTARIO LADIES' COLLEGE WHITBY..... ONT.

A School of Ideals

Courses—Public School to Second Year University; Commercial; Civics; Music—Vocal and Instrumental; Household Science; Art; Elocution.

Ideal City—Country school, 26 miles from Toronto. 100 acre property, gymnasium, swimming pool, outdoor sports, etc.

Re-opens September 13th, 1923

Golden Jubilee Year, 1923-'24

For Calendar and Booklet apply to Rev. F. L. Farewell, B.A., Principal



**Murray St. Baptist Church**

Sunday School at 10 a.m.

Morning Service 11 a.m. Evening Service 7 p.m.

REV. A. T. O. MARKS, B.A. OF COCHRANE, ONT.

WILL PREACH AT BOTH SERVICES

A Hearty Welcome To All — Music Helpful


## FALL OF CUNO IS IMMINENT

### And Critical Food Situation Fosters an Effective Spread of Red Propaganda in Germany.

BERLIN, August 11 (Canadian Press). — A critical food situation, owing to the shortage of supplies and prices beyond the reach of the workers, who are being paid in worthless paper marks, together with an internal economic and financial situation that is regarded as highly favourable to the effective spread of Bolsheviki propaganda, may be said to be the immediate causes of the impending retirement of the Cuno ministry.

Reichstag circles to-day accept the fall of the present Government as an accomplished fact.

With the talk of panic filling the air in Berlin and in the great industrial centres of the Ruhr, the present coalition leaders believe that the situation demands the early retirement of Herr Cuno's non-partisan Cabinet and the appointment of successors who will be able to command the confidence of the Socialists and the working classes genrcally.

While there is no outspoken feeling of ill-will or hostility toward the Chancellor and his associates, there is nevertheless a widespread feeling that his Cabinet is to blame for permitting the internal situation to drift into the present state of chaos.

It is also felt that a Cabinet with a constructive programme should succeed him.

### Personnel of Commission Has Not Been Chosen.

ST. JOHN'S, Nfld. Aug. 11. Canadian Press. — The Prime Minister, Hon. W. R. Warern, interviewed by the Canadian Press yesterday, said he had no announcement to make as yet as to the personnel of a commission of investigation to enquire into the alleged scandals in connection with the late administration and the circumstances attending the resignation of Sir Richard Squires.

It is understood however that the names of Sir Robert Bond, Sir W. E. Lloyd, both ex-premiers, and Herbert Knight are associated therewith.

### Father-in-Law of the Premier Died Yesterday.

OTTAWA, August 11. Canadian Press. — Alex. Cumming, aged 91, father in law of Hon. Howard Ferguson of Ontario, died at Buckingham, Que., yesterday. He had resided at Buckingham for the past 35 years. Three daughters, Mrs. Howard Ferguson, Mrs. J. F. Higginson, of Buckingham, Miss Cumming of Buckingham, and one son, Dr. W. A. Cumming of Buckingham, survive him. His wife predeceased him. He was a native of South Gower, Ont.

We will soon have the harvest moon, and harvested moonshine.

### Commission Ordered Mines to Be Seized.

COBLENZ, Aug. 11.—(Canadian Press.) — The Inter-Allied High Commission has ordered the seizure of mines in occupied territory, owing to failure by Germany to deliver fuel as reparations in accordance with the treaty. A commission of control has been appointed to exploit the mines and sell the output, all expenses of exploitation and transport to be charged to Germany.

Disobedience of orders or interference with the working of the seized properties will be punished with imprisonment and fines, while the punishment for sabotage will be twenty years in prison, or if fatalities are involved, death.

### Mrs. Ferguson's Father Passes at Buckingham.

OTTAWA, Aug. 11.—(Canadian Press).—Alexander Cumming, aged 91 years, father-in-law of Hon. Howard Ferguson, Premier of Ontario, died at Buckingham, Que., yesterday. He had resided at Buckingham for the past 35 years. Three daughters Mrs. Howard Ferguson, Mrs. J. F. Higginson, of Buckingham and Miss Cumming of Buckingham, and one son, Dr. W. A. Cumming, of Buckingham, survive him. His wife predeceased him. He was a native of South Gower, Ontario.


**Zutoo Tablets**

Are used by thousands of good Canadians and relieve thousands of bad headaches.

ZUTOO stops any Headache in 20 minutes. 25c a box, at dealers



**ANGLICAN**

**ST. JOHN'S CHURCH**

Rev. R. C. Blagrave, D.D., Vicar
Rev. O. H. Glyn Lloyd, Assistant.

SERVICES.

8.30, Holy Communion.
11 a.m., Dr. Blagrave.
7 p.m., Dr. Blagrave.
Miss Margaret Flowers, Organist.

**ALL SAINTS' CHURCH**

Corner Rubidge and Sherbrooke.

REV. R. B. GROBB, M.A., RECTOR

11th Sunday after Trinity.
8.30 a.m., Holy Communion.
Sunday School at 10 a.m.
11 a.m., Morning Prayer and Sermon. Preacher Dr. Meyer, subject, "As in a looking glass."
7 p.m., Evening Prayer and sermon, Preacher Dr. Meyer, subject, "Divorce."

**ST. GEORGE'S CHURCH.**

South Peterborough — George and Braidwood.

Rev. W. R. Courage, Rector.
10 a.m., Sunday school.
Services at 11 a.m., and 7 p.m.
Holy Communion, first and third Sundays.
Holy Baptism by appointment.

**ROMAN CATHOLIC**

ST. PETER'S CATHEDRAL.

There will be three masses celebrated. During the summer months, Low Masses are at 7.30 a.m., and 9 a.m., High Mass at 10.30 a.m. At 7 p.m., Vespers and sermon.

**TRUTH MISSION.**

REV. DAVID McKEE, PASTOR

9.45 a.m., Mission school.
11 a.m., Morning service.
7 p.m., Evening service.
Morning subject, "Christ's Ascension."
Evening subject, "Behold He Cometh."
Bible reading in pastor's home every Monday evening. All welcome.



**KNOX**

Services will be conducted by the

REV. FINLAY MATHESON, B.A.

OF STRATFORD

*Morning Service 11 a.m.* *Sunday School 9.45 a.m.*

*Evening Service 7 p.m.*

MR. J. A. JEFFRIES, Organist and Choir Leader

*"COME AND LET US WORSHIP THE LORD"*



*UNION SERVICES*

**ST. ANDREW'S AND TRINITY**

11 a.m.—ST. ANDREW'S CHURCH.
7 p.m.—TRINITY CHURCH.

REV. JAMES ROLLINS Will Conduct the Services.

Mrs. George H. King - Soloist
Mr. George H. King - Organist

— STRANGERS AND VISITORS WELCOME —



**Mark Street Methodist Church**

REV. RICHARD BARNFORTH, B.A.

*The Usual Services will be conducted both Morning and Evening*

Sunday School 10 a.m. V. Boorman, Organist and Choir Leader



**UNION SERVICES**

*GEORGE ST.* *ST. PAUL'S*

11 a.m. ST. PAUL'S
7 p.m. GEORGE ST.

Rev. Robt. Pogue will Preach at both Services

Good Music Directed By Martin Chenhall

Mrs. Dorothy Allan-Park will sing at both services

*A Hearty Welcome To All*



**BETHANY TABERNACLE**

REV. A. DONER, Pastor

*Mr. M. BILLESTER* will preach at both Services

Young Peoples' Gathering at 8 p.m. Monday.

Thursday at 8 p.m. Prayer and Testimony

*GOOD SINGING AND THE ORCHESTRA*



**GOSPEL HALL**

10 a.m. SUNDAY SCHOOL
11 a.m. WORSHIP MEETING
7 p.m. GOSPEL SERVICE

**CENTRAL PARK**

at Eight O'Clock will be the scene of a delightful Song Service



**PARK ST. AND ST. JAMES UNION SERVICES**

AUGUST—*REV. J. D. RICHARDSON, Pastor*

Morning Service 11 a.m.—PARK STREET CHURCH

Evening Service 7 p.m.—ST. JAMES CHURCH

Sabbath School PARK STREET 9.45 ST. JAMES 10.00


**MISCELLANEOUS ASSEMBLY HALL.**

George Street, First Floor, Old Opera House Building.

MEETINGS:

Sunday School, 9.45 a.m.
Breaking of Bread, 11 a.m.
Gospel Meeting, 7.00 p.m.

"Christ died for the ungodly." — Romans v:6.

**AUBURN SUNDAY SCHOOL**

Sunday School and Bible Class, 3 p.m.
Special Sunday Evening Service, 7 p.m.
Make a special effort to be present

# Saturday Night - 6.30 to 9.30 - Three Hours of Brisk Selling

### Ladies' All Linen Novelty Colored Handkerchiefs, 19c Each, 3 for 50c

Of course, you want more than one of these 'Kerchiefs to match every frock, and you can have them, too, regardless of shade, for colors we have them all. You'll find them in solid colors, or if you prefer white centres with colored borders. We would remind you that they are absolutely all-linen.

**Street Floor, 4th Circle.**

### "Niagara Maid" Pure Thread Silk Hose, $1.48 Pair

Many thousands of Canadian women wear "Niagara Maid" Hose and find them satisfactory, hence this brand new shipment. They are made of pure silk thread, and come in colors of black, brown, white and grey, with a complete range of sizes in each color.

**Street Floor.**

### IN THE BARGAIN ANNEX TONIGHT

### Ladies' Lisle Hose 2 pairs for 50c

Carefully repaired mill seconds. You'll find them a good 50c buy. We have examined every pair and we find them practically good as firsts. Highly mercerized Egyptian lisle. Colors of black or brown. Decidedly worth buying in six or twelve-pair lots. Sizes 8½ to 10.

### Imported English Cord Shirtings, 49c Yard

You'll find this a regular shirting fabric, but nevertheless just the thing for ladies' house dresses and boys' blouses. We can guarantee the colors fast and the durability of this excellent fabric is a foregone conclusion. White grounds with attractive new striped patterns in blue, black and mauve. There are only eight pieces, so you will no doubt be down early. Width 31 inches.

**Street Floor.**

### Clear Away Shipment Ladies' Bloomers, 39c Pair

A special consignment from the Watson Mills, bought to clear because they are "factory seconds." Made with reinforced gusset and snug-fit elastic bands at the knee and waist. Your choice of pink or white, in sizes from 36 to 42. A value for which you would ordinarily pay 50c.

**Street Floor.**

The GRESSMAN Emporium Limited


## EXTEND EDUCATION FOR FARM FOLKS

### New Minister of Agriculture to Broaden Out Idea of Short Courses

TORONTO, Aug. 11.—(Canadian Press).—Agricultural education upon a scale unprecedently general is to be available to the farm youth of the province during the coming winter as the result of the policy announced yesterday by Hon. J. S. Martin, Minister of Agriculture in the Ferguson Cabinet. Courses lasting from November 27 to March 2, the dull season on Ontario farms, are to be given in twelve centres throughout the province on elementary agriculture and home economics. They will represent the broadening out of the idea of short courses lasting from 3 to 6 weeks with which the Drury Government experimented during the period of its administration.

The scheme of education which Hon. Mr. Martin is inaugerating is an interesting and comprehensive one, touching as it does all sides of farm life.

The boys will be instructed in the principles of farming, and given foundational data upon which they can continue, to develope progressive agricultural methods. The girls for their part also included in the plan, and by parallel courses they will be schooled to meet the problems of home life which arise in rural districts. Instructions for the boys will be in the following subjects: animals, husbandry, field, husbandry ,horticulture and vegetable growing, soils and fertilizing, agriculture, farm mechanics, poultry husbandry, farm dairying, farm management, English and mathematics, forestry, veteranary science, drainage, elementary physics and chemistry, civic rural organization and co-operative marketing.

## FIRE DEPARTMENT PROUD OF NEW CAR.

### Piece of Apparatus Created By Their Own Labor at Minimum Cost.

The men of the Fire Department are proud of the new car which has caused so much interest on its appearance on the streets during the short time it has been in commission. Their pride is in the creation of a piece of fire apparatus by their own labor which could not be purchased for less than $6,000 from any dealer in fire-fighting apparatus. They built it at a total cost for chassis, engine, materials and fixtures of $875.

A six-cylinder chassis was taken by the firemen, thoroughly overhauled, fitted with a box, seat and running boards which were made for them in the city, painted and fitted and turned out a complete unit of up-to-date fire-fighting apparatus. The work was all done in the Fire Hall under the direction of Chief George Gimblett.

**Replaces Horses.**

This motor hose wagon will replace the obsolete horse-drawn hose wagon, which will now be sold. The Fire Chief expects to realize enough from the sale of the obsolete equipment to balance the expenditure on the new apparatus, so that the cost of the up-to-date truck will be nil.

The capacity of the truck may be judged from the apparatus carried—1,200 feet of 2 1-2-inch hose, one 20-foot extension ladder, one 12-foot extension ladder, two hand extinguishers, four tarpaulins, 2 electric and 2 oil lamps, four nozzles, fifty feet of 1 1-2-inch hose and the usual equipment of spare tires and parts.

Among other recommendations, the new truck is faster than the horse-drawn vehicle, and is handier to manage in traffic.

**Economy Shown.**

Interesting figures given by Chief Gimblett show that a great reduction has been made this year in the cost for gasoline, despite the fact that a larger number of alarms has been handled than in the full year of 1922.

In 1922 there were 250 alarms, a total mileage of 630, and 578 gallons of gasoline were used.

In 1923, from January to July, 270 alarms were answered; 536 1-2 miles travelled, and only 288 gallons of gasoline used.

The appropriation for the Fire Department this year was $38,471. This covers $1,500 for hose, $225 for a life net, $200 for tarpaulins, $240 for an alarm box and the wages of 21 men, the maintenance of 4 horses, 4 horse vehicles and 3 motor vehicles.

## SEND SPEAKER ON OPIUM TRAFFIC TO NATIONS' LEAGUE.

### U.S. Consents to Co-operate in World-Wide Campaign Against Illicit Drug Trade.

(By Henry Wood.)

GENEVA, (By mail to the United Press. — When the fourth annual assembly of the League of Nations, which convenes at Geneva, September 3rd, takes up the question of the control of the opium, morphine and cocaine traffic, one of the surprises may be an address before the assembly for the first time, of a representative of the United States.

During the past year the United States has not only consented to co-operate with the league in its world-wide campaign against the harmful drugs traffic, but has actually assumed the leadership. To maintain this leadership however it is generally conceded that it will be necessary for the United States to have a representative present at the fourth assembly.

While this would create an entirely new precedent for the League namely the right of a government which is not a member of the league to have a speaker present on the floor of the assembly, Leaguers declare their wilingness to establish such a precedent.

The question has also been unofficially broached to the American government and it is generally believed that a spokesman will be named.

**Porter or Brent.**

The choice will unquestionably fall either on Congressman Porter chairman of the commission on foreign affairs of the American House of Representatives, or on Bishop Brent.

Both of these men were members of the delegation which the American government sent the past summer to Geneva to collaborate with the League's advisory commission on the opium traffic. Congressman Porter has already expressed a willingness to present the American viewpoint on the opium traffic to the League assembly.

During the May and June meeting of the League's advisory commission on the opium traffic the American delegation succeeded in securing the adoption by the commission of what is known as the American program. This program is embodied in the United States in the Porter house resolution and stipulates that control of the harmful drugs traffic can only be attained by limiting the world's production, both of the raw material, such as poppies and coca leaves, as well as the manufactured derivatives, to the world's actual medical and scientifi needs.

This program, after being adopted by the League's advisory commission, was recommended by the latter to the League council for approval. The council, however, merely decided to circularize it to all the members of the League, they to send to the September assembly delegations fully instructed.

Unless the United States has a speaker present at the assembly, both to present and defend the American program, she will be in the embarrassing position either of having to leave this defense to some other country like England, or take the risk of defeat at the hands of such countries as India and Holland which are not keen about limiting the production of poppies and coca leaves.

## ENGLISH MALE QUARTETTE AT THE CAPITOL.

The Aeolian Singers, the most famous of the London (Eng.) quartettes, are doing a short tour in Canada. This is not a vaudeville turn but a real high-class musical combination, who have appeared before Royalty and at Queen's Hall, London, and the prncipal concerts throughout the British Isles. They sing in the style of the old English Madrigalists, and in their inimitable style render delightful selections of folk songs, glees, madrigals and part songs. It is a rare treat for the ear and for the heart, and a genuine fresh novelty in quartette ensemble singing in which the finest qualities of subtilized tone, beautiful enunciation, dynamic and color shading, and close harmony are outstanding. The Quartette comprises Lynndale Byers, principal alto, Carlisle Cathedral; Frank Odell, tenor, Carlisle Cathedral; James Loque, baritone, and Jack George, basso. They are all medallists. The Aeolian Male Quartette have just completed a successful two weeks' engagement at the Toronto Hippodrome, and will be the special attraction at the Capitol Theatre for the first half of next week, commencing with the holiday matinee.

## YOU CAN'T DOWN IRA SPARKS

### *Modern Crusader Who Tried to Cross Sea in Packing Case, Takes to Lifeboat*

HONOLULU, Aug. 9.—The indomitable spirit of the Crusader still lives.

Ira Sparks' attempt to reach the Holy Land by crossing the Pacific in a packing case resulted in his being put ashore here. Now, he plans to finish the journey in a little old lifeboat!

"Dauntless" is the name Sparks has given the craft he plans to sail from Honolulu to the Holy Land. Dauntless too is Sparks—known throughout Pacific ports as "the world's strangest stowaway." Through him, the eleventh and twentieth centuries join hands.

A student of the Scriptures, Sparks, a native of Peru, Ind., says he received a direct command from Abraham to set forth.

Sparks lacked money for the passage. He thought of going as freight in a box.

**Makes Own Box.**

A carpenter, Sparks had no trouble in making the box, and fitting it to hold himself, his food and his belongings. Getting on ship was a different matter—but he was dauntless.

Watching the stevedores at the docks in San Francisco, Sparks learned how some of the baggage marked "personal effects" was not stowed in the hold but segregated in another part of sea-going liners.

At the offices of a steamship line he obtained a properly filed bill of lading, made out for a specified size and weight of box. He paid the freight charge to Bombay, India.

Then Sparks engaged a drayman. Shortly before the truck arrived, Sparks, with three jugs of water, some bread, oleomargarine and canned goods, his tools, a few clothes and a flashlight, climbed in h's portable "stateroom." He closed the box from the inside, sniffed at the air holes he had bored through the boards and waited.

**Nearly Dies.**

It was a tough trip to the wharves. When he was dumped off the dray, a water can toppled down on his head. Dangling on the hoisting belt, he heard the crew discussing the possibility of room in the hold. Finally the box was lowered into the silk room.

Three days in a terribly cramped position, under insanitary conditions and drinking only enough to keep alive— And then the stowaway "came up for air."

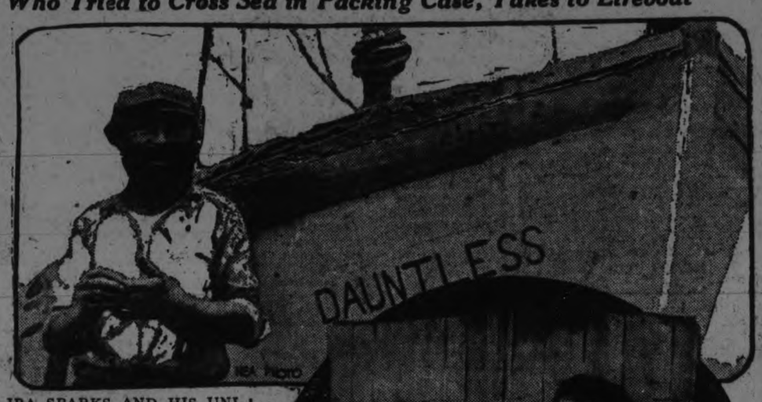


IRA SPARKS AND HIS UNIQUE TRANSPORTATION AIDS. ABOVE, SPARKS AND THE SMALL BOAT IN WHICH HE PLANS TO SAIL TO INDIA. BELOW, THE PACKING CASE HE USED IN STOWING AWAY OUT OF SAN FRANCISCO.

When the steamer docked here, Sparks walked to police headquarters and told his story.

While the steamship company was wondering how it could explain the undelivered "freight," Sparks went to work in Pearl Harbor. He saved his earnings and recently bought an old lifeboat.

He set it up on ways and toiled from sunrise to sunset to make it seaworthy. He decked it over, hoisted a second-hand mast, patched the worn-out timbers of the brow with strips of sheet iron, hammered in brass screws and painted it with tar. The name, he declares, came to him in a flash, and he daubed the now-famous letters on the ancient craft.

**He's Determined.**

"You're plumb crazy," skeptical old mariners are telling him. "You'll never get across in that tub."

"Give my love to Davy Jones," chimes in a wharf loafer.

But [illegible]s.

He has [illegible]raph, no ship's clock, no modern navigating implements. But he has his itinerary planned. First a northerly point in Hawaii, then Marshall Islands, Guam, the Philippines. On, on and on until he sails into the harbor of Bombay!

If courage and determination count for anything, he'll reach the Holy Land some day.

Dauntless the ship. And dauntless the man.

## PASCAL

Blaise Pascal was one of those master-minds which have set so indelible a mark upon the thought of humanity that their names cannot be obscured by the passage of the years. And the fact that Europe has celebrated the tercentenary of his birth only serves to enhance the interest of the thinking public in the facts of his life and in the nature of his contribution to the progress of knowledge and of letters.

Pascal—born at Clermont-Ferrand, high on the tableland of central France in 1623—spent his boyhood in the heart of Paris, where, as early as his twelfth year, he gave proof of marvellous intellectual precocity. An intellectual genius, scarcely less though very different from his great contemporary, Descartes, he devoted the first thirty years of his life to scientific research. Yet it was to questions of faith, above all else, that he was to consecrate his brilliant intellect and passionate soul. And this creates no surprise, when one remembers that his age was one in which Christian faith was being tried amidst fiercest controversy. Thousands had broken with the creeds and the forms of the Catholic Church and had formed the great Huguenot Church; and thousands had followed Voltaire into infidelity. In this atmosphere, electric with religious controversty, Pascal came under the influence of the Jansenists—those passionate advocates within the Roman Church of the austere doctrines of Augustine in opposition to the casuistry of the Jesuits—and passed through a species of religious conversion. The fire born of this spiritual experience never died within him; in fact, it leapt up still more fiercely through the accident of the Neuilly Bridge and impelled him to consecrate his remaining years to a definitely religious life. From this time until his death in 1662, amid austerity and sickness, he produced the two masterpieces—the controversial Lettres Provinciales and the magnificent, though incomplete Pensees.

* * *

It is no easy task to think oneself back from this twentieth century into a real interest in the worn-out controversies of seventeenth century Catholicism. But whatever be our attitude to Jansenist and Jesuit, we must admire the glowing force of conviction which actuated a writer so cultured, so endowed with literary ability as this great controversionalist. The immediate and immense success of the famous Lettres is due not merely to their theme, but to their literary style. Almost every element of a perfect style is to be found in them—keen logic and trenchant argument, boundless energy and fascinating grace, fine irony and lofty comedy, rhetorical artifice and transparent clearness. Indeed, it may be said of Pascal's style that, not only doess it interpose nothing between the reader and the author's thought, it is thought itself. In France's greatest literary period, it was Pascal who first raised French prose to the level of absolute perfection.

But the interest in the Lettres is largely confined to the seventeenth century. The interest in the Pensees is timeless; they are always modern. For their theme concerns the mastery of human origin and destiny—the God above us and the soul within us. The author's intent in this work was to combat the heretic within the Church and the ambition without it, by presenting a complete apology for the Christian Faith. With what insight he the human heart With what fervour he leads the seeker after truth up to the sole satisfaction in the salvation of Christ In his method much of the value lies in the insistence upon the testimony of the heart in addition to the testimony of the mind. Pascal cannot see that a belief in God, built up by the Descartian method of mathematical demonstration, would bring a man within experimental grasp of salvation. "La foi," he writes, "est Dieu rendu sensible au coeur, non a la raison."

* * *

Blaise Pascal was composed of many factors—the ardent scientist, the burning evangelist, the cultured literary man, the profound mystic. Three centuries have passed since his birth; yet he still wins our admiration, stirs our hearts, awakens us from the deadly indifference of modern worldliness and leads us face to face with the age-long problem of life and destiny. Surely Pascal is among the prophets, as well as being a master in the world of letters —W. Harvey Jellie.

## RENEWED RELATIONS

WASHINGTON, August 10. Canadian Press. — The ranking officials of all the foreign embassies and legations here, who instead of being accredited merely to the United States government, are empowered technically to deal with the president in person, called on President Coolidge yesterday and formally renewed the relations broken by the death of President Harding.

## Y. W. C. A. CAMP HAPPENINGS

(Continued From Last Week)

STONEY LAKE, Aug. 10.—Monday was rather like a spring cleaning as there had been a number of departures and preparations were made to put things in order for the new comers. Five girls arrived on the noon boat: Marie Louise Loscher of Toronto, Flossie Pammet of Peterboro, Ruth MacCowell, Jessie and Annie Thomson of Hamilton, and settled in. There is rather a shortage of boats at camp and if there are more than ten girls in a punt, which was probably Noah's life boat, is pressed into service and there the fun runs high as the punt responds slowly, if at all, to an effort to steer its course. The girls all went over to the Beach to bathe as Noah's craft was perforce taken along there was lots of fun which served to link up the new comers to the rest of the crowd and makes them feel quite at home. In the evening the girls discovered some musical talent so some played for singing and a little informal dance.

On Tuesday the girls walked over to Burleigh in the morning and visited Perry's Creek (always a favorite spot with the "Y" girls) and had refreshments at Burleigh which did taste refreshing as the day was hot and the roads very dusty, refreshed they "hit the trail" for Kawartha and arrived home for dinner. Miss Dixon of Peterboro arrived on the noon boat just as dinner was over. The usual ever-refreshing swim made the afternoon speed quickly away. Mail time is the most thrilling time of the day even more than swimming time. It has the charm of a lottery, "will I get a letter" is in every girl's mind if not on her lips.

Latterly a seeress has sprung up who tells fortunes in various ways, and this has made the arrival of the mail even more of an event.

Mr. and Mrs. Leon B. Frazer, of Peterborough, are spending a couple of weeks at Juniper Island.

Archdeacon Beamish ,of Belleville, who spent the past three weeks at Viamede, returned home on Wednesday.

Mrs. J. J. Turner and Miss Marjorie Turner of Peterborough, and Miss Margaret Turner, of Toronto, spent Tuesday at Stoney Lake.

Mrs. P. S. White and Miss Louise White, of Peterborough, were guests of friends at Eagle Mount last week.

L. E. Burford, of Toronto, is at Toronto Island, Stoney Lake.

Mrs. A. S. Butchart, Miss Constance Butchart, and Alan C. Butchart, who spent the past five weeks at Viamede, returned to Toronto on Wednesday. Miss Dobie, of Owen Sound, returned with her sister, Mrs. Butchart.

Dr. and Mrs. E. H. Pond, Miss Mildred Pond and Miss Elsie Shaw, of Pittsburgh, Mrs. S. L. Connell and Edward Connell ,of Gerard, Pa., are at La Hinda, at Mount Julian.

A. B Dois, of Cleveland, is the guest of Mr. Barnes.

Mrs. A. A. Cox, of Toronto, and her daughter, Mrs. Frank Johns, of Cleveland, were guests of Mr. and Mrs. Harry Hall for a few days.

Miss Roberts, Miss Phyllis Cumberland, and E. C. Cumberland, of Toronto, are at Fairhaven for the summer.

Dr. F. H. Lingwood, of Toronto, spent a few days at Kushaqua this week.

J. M. Simpson, who spent ten days near Crowe's Landing with his brother, Robert Simpson, returned to Peterborough on Monday.

Laverne J. Walton of Peterborough was the week-end guest of friends at "Star Cottage," near Mount Julian.

Mrs. T. H. Knox of Toronto has enlarged her cottage at Mount Julian and is occupying it for the season. Her daughter, Mrs. C. J. Sloan, also of Toronto, is with her.

Mrs. Wells (nee Marjorie Graham) of New York is visiting Mr. and Mrs. Gordon Hill Graham at "Twilight."

Miss Blanche Moore of Peterborough is spending her vacation at "Star Cottage."

Miss E. Denne of Peterborough was the guest of friends on the lake last week.

Mr Fred. Holland of the steamer "Empress" was a week-end visitor to Peterborough.

George M. Butchart of Toronto was a week-end visitor at "Viamede."

Rev. J. F. O'Loughlin of Waterloo, N. Y., and Monseignor J. J. Hartley of Rochester, who spent several weeks at "Viamede," Stoney Lake, returned home on Monday.

Mr. and Mrs. J. J. Kelly of Detroit, Mrs. R. V. O'Brien of Toronto and Geo. P. Kelly of Peterborough are guests of Mr. and Mrs. Sheehy at "Lyrefoune."

Richard E. Barnes of Cleveland is summering at "Crane Point."

F. J. Frazer of Rochester is at Mount Julian.

Mr. and Mrs. R. O. Mowat of Toronto are at Toronto Island.

Mr. T. C. Elliott of Peterborough is at his cottage for the summer.

Mr. and Mrs. L. E. Baker, J. W. Johnson and Miss Jesica Freeman of Cleveland are at "Glenwood."

Miss Ethel Linton of Toronto is the guest of Miss Stubbs at "Chateau du Loe."

**Up Early in the Morning.**

On Wednesday, it was "Up in the Morning early" as the excursion to Bobcaygeon was billed to leave Kawartha at 8.05 a.m. and ten of the girls went taking the trip and it would not do to be late. What a trip it was, ideal weather for a boat trip and a very happy day was spent. The captain earned the lasting gratitude of the girls as he dropped them at "Gladhalken" dock on the return trip and saved the row over from Kawartha. The girls were all ready to seek their beds that night after a most enjoyable trip.

On Thursday, Miss Doole of Hamilton, and Phemia Hendry of Peterboro went home. The crowd had planned to attend the regatta at McCracken's Landing but it was so hot they decided to remain at home. In the evening they attended the dance at Kawartha Park and though they were not acquainted with many of the young folks they had a good time among themselves.

On Friday, the daily swim took place in the morning as a trip on the Island was planned for the afternoon and which proved no exception to the usual rule of a delightful excursion. The girls are loud in their praise of the courtesy extended them by the men on the boats who apparently enjoy showing them the points of interest. A large rock in the upper lake which has flourishing trees growing on it was "snapped" as one of the wonders of the lake.

One must not fail to mention a remarkable performance of Marie Louise Loescher a member of Toronto Ladies Swimming Club and the winner of a silver medal and award of merit for swimming Toronto Bay. Miss Loescher swam from "Gladhalken" to Kawartha shore which one might easily call "some swim."

**Rowed Around Island.**

On Saturday the girls rowed about the islands in the vicinity of the camp and planned to attend the Kawartha Park field sports in the afternoon but it was too rough so the trip was given up. In the evening they went to Juniper and found it very gay, the Saturday night previous to Torontos civic holiday is always a gala night as there are always week-end visitors to swell the crowd. The Kawartha Park flotilla passed the camp en route for Juniper and was a very pretty sight.

**Attended Service.**

On Sunday morning, the girls went over to St. Peter's to service and after they returned they had a swim before dinner. The afternoon was very warm and was spent very quietly in reading, writing home or in just loafing about. In the evening they went out to see the sunset which was remarkably fine, The usual Sunday evening sing song was held and later the girls gathered on the rock at the end of the island and had a little bon fire. Some marsh mellows, which had been originally intended for a roast were passed around and much enjoyed. Misses Elliott and Story of the "Y" from Peterboro were week-end visitors to the camp. On Saturday Freda Shurety and Beatrice Kent returned home and Elsie Shurety arrived.

It was a pleasant week-end enjoyed by the girls who are making the most of their holiday and are enjoying the camp.

(To be continued).


## All Fat People Should Know This

Fat people owe a debt of gratitude to the author of the now famous Marmola Prescription, and are still more indebted for the reduction of this harmless, effective obesity remedy to tablet form. Marmola Prescription Tablets can be obtained at all drug stores the world over at the reasonable price of one dollar for a case, or you can secure them direct on receipt of price from the Marmola Co., 4612 Woodward avenue, Detroit, Michigan. This now leaves no excuse for dieting or violent exercises, disgusting greases and salves, for the reduction of the overfat body to normal.


## PLACE FOR PUFF.

A new place for the powder puff is in the latest style of lady's handkerchief, with a tiny pocket in the corner.

## 50,000 HARVESTERS WANTED IN WESTERN CANADA

Special train service and low fares are offered by the Canadian National Railway to harvesters for Western Canada. Consult with your nearest agent for train service, etc. Comfortable, roomy, convertible (berth) Colonist Cars of the latest design, and lunch counter cars serving food and refreshments at reasonable prices, will be attached to trains. Special cars will also be provided for women. Travel the "National Way" to any point in Western Canada. The Canadian National reaches direct all important distributing centres in Western Canada.

## STRAIGHT COATS.

The straight coat seems to have the decided preference for fall so far as the first styles are concerned. Bands of a contrasting material, or of leather are favored trimmings.

## REVIVAL OF TRICORNE.

The tricorne hat is being revived with great interest in Paris, trimmed with feathers in soft, silky effects.


## Baby Cutting Teeth Was Very Sick With Diarrhoea

When the baby starts to cut its teeth, especially during the hot weather, then is the time that the poor mother is under the stress and strain of great anxiety.

There is no remedy so safe and effectual, for the teething complaints of infants, as is Dr. Fowler's Extract of Wild Strawberry, no remedy that has had the endorsation of so many Canadian mothers during the past 78 years it has been on the market.

Mrs. C. W. Meyers, Clanwilliam, Man., writes:—"My baby girl was very sick with diarrhoea when she was cutting her teeth. I tried several different remedies, but nothing did her any good. She was getting worse when my mother sent me out a bottle of Dr. Fowler's Extract of Wild Strawberry. I gave her a few doses and the next day she was much better, and in a couple more days she was as well as ever.

Now I always keep 'Dr. Fowler's' in the house and recommend it to all those troubled with diarrhoea."

Price 50c. a bottle; put up only by The T. Milburn Co., Limited, Toronto, Ont.

## WHITE STAR DOMINION

**Montreal—Quebec—Liverpool**
Megantic* .....Sept. 8
Doric (New)** Aug. 18 Sept. 15 Oct. 13
Canada . . .Aug. 25 Sept. 22 Oct. 20
Regina (New)** Sep. 1 Sep. 29 Oct. 27
*Calls at Glasgow Westbound
**Calls at Belfast Westbound

**WHITE STAR LINE**
**New York—Queenstown—Liverpool**
Baltic. . .Aug. 18. Sept. 15 Oct. 13
Cedric. . .Aug. 25 Sept. 22 Oct. 20
Adriatic ....Sept. 1 Sept. 29 Oct. 27
Celtic .....Sept. 8 Oct. 6 Nov. 3

**New York—Cherbourg—Southampton**
Olympic . .Aug. 18 Sept. 8 Sept. 29
Homeric (New) Aug. 25 Sept. 15 Oct. 6
Majestic (New) Sep. 1 Sep. 22 Oct. 13

**RED STAR LINE**
**N.Y.-Plymouth-Cherbourg-Antwerp**
Sailings Wednesdays

**AMERICAN LINE**
**N.Y.-Plymouth-Cherbourg-Hamburg**
Sailings Thursdays.

Full Information
H. G. THORLEY, 41 King St. E., Toronto ,or Local Agents.

## FRAGRANCE AND BEAUTY

*We specialize in Roses. What could be more delightfully fragrant and what more beautiful. Our flowers carry your message perfectly.*

**Peterboro Floral Co.**
347 GEORGE STREET
Phones 1395-456
Nights and Sundays 1688.

# The Million Dollar Doll

## By C. N. and A. M. Williamson

*Authors of "The Lightning Conductor"*

(Continued from Yesterday.)

WHO'S WHO IN THE STORY

**Terence Desmond (Terry)** Exquisite and convent-reared, unbelievably innocent, is forced to work as a cashier in her father's roadhouse while

**Juliet Divine,** the stage name of her beautiful half-sister, whom Terry has not seen for years, lives like a princess and talks vaguely of a millionaire.

**Terrence Desmond,** their father, moody and selfish, formerly caretaker of an estate, is now the proprietor of the Blue Moon, a roadhouse. He is anxious to get Terry married and off his hands.

**Mrs. Parmalee** owns Silverwood, the estate of which Desmond was caretaker.

**Betty Sheridan,** her grand-daughter, whose rudeness to Terry the latter will never forget, is the wife of

**Miles Sheridan,** handsome and likable, who when Terry was a child furnished the money to send her to the Convent, partly to atone for his wife's rudeness. To Terry, he is always 'The Prince.'

**Eustace Nazlo,** a wealthy Greek, unscrupulous with women, is impressed by Terry's beauty and her resemblance to Juliet Divine, the famous stage beauty. He invites her to go for an auto ride and on the way to New York, he kisses her.

CHAPTER XIII.

The Bird Has Flown!

Terry wriggled herself free in an instant, sprang up, and was thrown onto the seat again by the motion of the car. She fell against Nazlo's shoulder and he steadied her, but did not attempt to repeat his experiment.

"Don't look so cross, little girl," he said. "I didn't mean any harm. You're only a child. You shouldn't have such a pretty back of a neck, if you don't want it kissed " and he laughed pleasantly.

"Please take me home," Terry whispered. "I—don't want to go anywhere to dinner."

"Now—now, we mustn't be silly " the Shoe King gently scolded. "I've said I was sorry, isn't that enough. I tell you I'm on the square. If your father didn't know that, he wouldn't let me take you out.

"These days girls don't mind a kiss or two, I swear they don't. You've been brought up in an old-fashioned way. But now I understand you better, it'll be all right—you'll see.

"I'm going to show you the nicest place in New York to dine. We'll have a beautiful little room all to ourselves, and you shall choose just what you want to eat. Say you forgive me "

He took her hand, but, notwithstanding her father's advice, Terry snatched it away from him.

"I hate being touched " she said.

Her heart was pounding, her ears burning. She feared the man. Precisely what he could do to hurt her she did not know, but the sight of him so near made her sick.

How angry Mother would be Tears stung the girl's eyelids, but she would not let them fall. What ought she to do?

It was clear that Nazlo would not take her home. She could not make him. If she leaned out of the window and called the chauffeur, he'd obey Nazlo, not her. If she tried to spring out of the car, she would fall, and perhaps be killed.

Yet she must make up her mind to some plan. There was just one thing certain: she would not dine with this man in the "beautiful little room all to themselves," which he described.

Suddenly an inspiration came. The girl almost laughed with the relief and excitement of it.

"Well, do you forgive me?" Nazlo repeated.

"If you'll let me alone," Terry said.

The Greek had been disconcerted for a moment. He had thought that the silly little chicken meant to make a scene, so now he accepted her concession thankfully,

Anxious to win her back again, he began to talk of impersonal things: theatres, and roof gardens that she must go to some night in future. And as he spoke, Nazlo mentally set the stage for the next act.

He'd give the child sweet champagne; she wouldn't like it dry, at first taste. "The nicest place in New York" owed some of its niceness to ingenuity in circumventing prohibition rules. Yes—sweet champagne, well iced. He could see her sipping it.....

They arrived at their destination. The chauffeur, long ago warned through the speaking tube, turned into a quiet side street and drew up in front of a door with clipped, dwarf box trees for sentinels.

There was an instant when Nazlo watched the girl alertly, lest she meant to give him the slip; but he took her arm with a show of firmness, and she walked demurely into the entrance hall.

"Is there a room where I could wash my face, and make my hair tidy?" she asked. Her eyes were wide and innocent. She flushed delicately as Nazlo tried to read her look. He was sure, at last, that she had recovered from the "flutters," and had settled down in a tractable mood.

While she was shown up a short stairway to the ladies' cloak room, Nazlo occupied himself in engaging a private dining-room for two, and ordering such a dinner as he thought would delight a convent-child, new to New York.

Fortunately, at that season of the year, the popular restaurant was not crowded. There were several rooms to choose from, and Nazlo selected one with decorations to suit Terry Desmond's coloring. It was all white and gold, with a few purple cushions.

The Greek thought that the girl with the red hair and the simple black dress would be a dazzling beauty in that setting. When he had asked for yellow roses to be placed on the small round table, Nazlo went out to intercept Terry as she came downstairs.

He had been so anxious to finish in time to meet her, that hardly ten minutes had passed; and he waited patiently for eight or ten more. But surely a girl like Teresa Desmond, innocent of paint and powder, wouldn't need half an hour to banish the little dust picked up in a limousine

Five minutes more he grudgingly gave. Then he sent a message to the cloakroom. A young lady with red hair and dark eyes, dressed in mourning, was to be reminded that Mr. Nazlo was waiting and hoped whe was all right.

The boy who ran up to tell the cloak-room attendant returned almost at once. The young woman said that no such young lady had come into the cloak room that evening: and there wasn't anyone there now.

For an instant Nazlo was dumb with rage, rage at himself for his idiotic trustfulness, rage at the girl for the cunning that had deceived him. And under the rage was sharp disappointment. His heart felt hot and heavy, as it had not felt since he was young.

Then vanity rushed to the rescue. He knew that his face had reddened, for his forehead was damp. Eyes were fixed upon him in curiosity; and, hating his humiliation, he laughed.

"The little lady wants a game of tag with me " he said good-naturedly. "I suppose I must go catch her, and fetch her back before she's tired of the game."

He went to the man at the door, and described Terry. "Perhaps you remember the young girl who arrived with me half an hour ago," he added.

The man did remember. Yes, he'd noticed the young lady go out alone, not more than five minutes after she came in.

(To be Continued.)


## PALE FACES AND WORN OUT NERVES

**Due Solely to Weak, Watery Blood—A Tonic is Needed.**

Anaemia — literally impoverished blood—comes on so stealthily that it is often well advanced before its presence is recognized. Feelings of fatigue and discomfort are the earliest manifestations of the trouble and these are seldom taken seriously. Gradually small tasks become an effort and exertion causes the heart to palpitate violently. The complexion becomes sallow or pale and there is loss of weight. The nerves grow weak and the victim displays irritability under slight provocation and is extremely sensitive to noise. The appetite is fickle and indigestion often follows.

A condition of anaemia calls for a tonic, one that will enrich the blood and strengthen the nerves, and for this purpose there is nothing can equal Dr. Williams' Pink Pills. These pills give the blood all those missing elements necessary to give strength to the nerves, color to the cheeks, and nourishment to starved organs and tissues. Miss Margaret J. Fraer, R.R. 2, Thessalon, Ont., has proved the value of this treatment. She says: "I was very pale and weak. My blood was poor and I was very nervous. I lost my appetite, my feet and ankles were swollen and I was in a very miserable condition. A friend advised me to try Dr. Williams' Pink Pills and I got two boxes, and found before they were finished that they were helping me. I continued the pills until I had taken a half dozen boxes, with the result that I am now enjoying the best of health, all symptoms having disappeared. I feel confident that what Dr. Williams' Pink Pills did for me they will do for others, if given a fair trial."

You can get these pills from any medicine dealer or by mail at 50 cents a box from The Dr. Williams' Medicine Co., Brockville, Ont.


**CLEAN SINK.**

Lay a lump of soda in the kitchen sink every day or two and then flush with hot water. You will save many a plumbers bill.


When Remitting Send a DOMINION EXPRESS MONEY ORDER C.P.R. STATIONS DOMINION EXPRESS AGENCIES

## How Do You Remit Money?

THE next time it is necessary for you to remit money, remember that the safest, most convenient and economical medium is *Bank Money Orders.* They are issued for any amount up to fifty dollars, and you can purchase them at our nearest branch at prices ranging from three cents to fifteen cents, plus revenue stamps.

THE DOMINION BANK

PETERBOROUGH BRANCH,

JOHN CRAIG Manager.

## SAVED FROM AN OPERATION

**Now Recommends Lydia E. Pinkham's Vegetable Compound**

Washington, D.C.—"Lydia E. Pinkham's Vegetable Compound saved me from an operation which a physician said I would have to have for a very bad case of female trouble. My system was all run-down for two years after my little girl was born. Then I read of your wonderful medicine and decided to try it. I could hardly drag one foot after the other, and after taking six bottles of the Vegetable Compound I felt like a new woman. I now do all my housework, also washing and ironing, and do not know what real trouble is. My health is fine, and I weigh 140 pounds. When I started taking it I weighed 97 pounds. I gladly recommend Lydia E. Pinkham's Vegetable Compound to any one who is suffering from female trouble or is run down. You may use this testimonial for I am only too glad to let suffering women know what the Vegetable Compound did for me."—Mrs. IDA HEWITT, 1529 Penna. Ave. S.E., Washington, D.C.

Such letters from women in every section of this country prove beyond question the merit of Lydia E. Pinkham's Vegetable Compound.


## NITRATE MOST VALUABLE TO THE CHILEANS

SANTIAGO, Chile.—Recent improvement of the nitrate market with accompanying important sales of the commodity have already produced a stimulating action of the economic pulse of Chile, business men say. This is proof of how close are the bonds that link the Chilean people to their most valuable natural possession. The effect of any change in the volume ot sales of nitrate of soda is comparable to nothing less elemental than the effect of the rise or fall of the sap in a tree in the spring or fall. An increase in sales actually seems to send a quiver of added life through the entire population. A corresponding drop brings gloom, depression and often, as in the prolonged dull period of the few years, real suffering.

Chile with its nitrate beds is in very much the same position as Detroit with its automobile industry. Though each has other industries in plenty the prosperity of each is dictated by its one big industrial Frankenstein.

**How of Future?**

No one here is agreed with anyone else as to what caused the recent improvement in nitrates or whether the present condition will continue. But there is no lack of agreement on the point that the turn for the better came at a most opportune time for Chile and for its government. The government especially, as the treasury statements plainly enough showed, had been riding toward what looked very much like disaster during recent years at a speed that even those most experienced in the ups and downs of Chile's economics must have found vertiginous.

For 40 years a fourth or a half or more of Chilean government revenue has come from an export tax on nitrate. During the war, because nitrates are used in making explosives, the country found itself with a veritable treasure trove; prices went sky high and more nitrates were shipped to be exploded eventually over the battle lines in France than had ever been exported in peace times for the manufacture of fertilizer. Government income from the export tax mounted accordingly.

But the armistice brought a sudden and disastrous slump.

The output of 1919 was only a fraction of that of preceding years. There was a temporary revival in 1920 when various belligerent countries scraped together money to pay for orders they had almost cancelled, but the next year and the year after saw the nitrate production again drop to less than half that of war time.

**Government Hard Up**

With 25 to 50 per cent. of the actual, though not the paper, value of its revenue vanished, the government, which had been following with respect to expenditures the grasshopper policy usual with governments, found itself hard up. Deficit followed deficit in the last four years, and the public debt piled up frightfully.

The president, Arturo Alessandri, took office in 1920, at the beginning of the worst of it. He came in with an ambitious and much needed reform programme, but was compelled to let the most of it go by the board while he rolled up his sleeves and tackled the most imperative problem—balancing the budget. Two things were needed; increased taxation and decreased expenses. These the president aimed for and has been about 50 per cent. successful

When he gave account of his stewardship to Congress June 1, the government still was 107,000,000 paper pesos ($14,500,000) to the bad. And the foreign debt had been increased to 1,177,000,000 paper pesos, or about 95,000,000 pesos more than in 1921. The internal debt was 590,000,000 paper pesos, having suffered an even greater increase.

**Hopeful of 1924**

That the president was able to see a ray of light ahead, promising that this current year the government would probably break even and in 1924 be able to commence the task of reducing the debt, was almost wholly to the improvement in the nitrate market with its consequent assurance of an ultimate increase in government revenues. Another failure of the market would still mean another period of chronic deficits and ruinous borrowing.

President Alessandri may be said to have been only 50 per cent. successful in meeting the crisis of the first three years of his term because, while he was measurably successful in reducing the expenses of the state he could not increase taxation. It has been this prolonged crisis that has finally demonstrated to Chile what a thoroughly mixed blessing possession of the nitrate beds has really been.

With her fiscal muscles softened, as it were, by the years of soft living on the easy money derived from the nitrate taxes, she found herself unable to take on a rigorous course of taxation when the need for such a step confronted her

President Alessandri, as soon after taking office as he had acquainted himself with the desperate state of the government's finances, called on Congress for an income tax and an increase in the existing tax on land values. Congress still is debating both. They have been opposed, and successfully opposed, from the start by the wealthy land owners, the big power in politics. Meantime the fiscal affairs of the country remain abjectly dependent on the rise and fall of nitrate sales.

**Posts, Rails, Wires**

The government of Chile is much closer to its people in an economic sense than is that of the United States, for a much greater proportion of the people are directly dependent on it for a living. Here not only the ordinary functions of government and the carriage of the mails are operated by the state, but also a complete telegraph system and with a few rather unimportant exceptions the main arteries of the railway system are state-owned and operated.

In addition, because Chile has a centralized form of government, the provincial and even municipal administrations are to a considerable degree financially dependent on it for the central authorities, and hence on the nitrate market. It follows that the purchasing power of a large number of wage earners is directly conditional and that of an even larger number indirectly affected by the fiscal condition of the government itself. Decreased revenues in the last few years have made necessary the dismissing of many employes and there have been occasions recently when government wages were several months in arrears due to squabbles in the Congress over the advisability of continuing certain appropriations.

A drop in the nitrate market also directly affects purchasing power, and therefore the general prosperity of Chile, by reducing the dividends of the nitrate companies. About 50 per cent. of the stock of the nitrate oficinas is owned in Chile, the rest abroad—chiefly in England. Many wealthy Chileans have been hard hit by the recent price depression.

Stories are afloat of this or that family giving up its luxurious home to lease it to well-to-do foreigners and moving itself into more modest quarters. Tales are told of expensive cars being turned over to chauffeurs during the daytime to be offered for hire as taxis, returning in the evening to do duty in "keeping up a brave front" for their owners.

There have undoubtedly been many tragedies of this kind not only among the directly affected stockholders but among the land-holding and other property owning classes whose welfare is indirectly touched by the fluctuations in the world's consumption of nitrate of soda.

Chile is fully aware of what ails her economic system, that it is lopsided. She needs first taxes, to balance her budget, reduce her foreign and internal debt and put her currency back on a gold basis. She needs to build up her agricultural and manufacturing industries, as far as possible with Chilean capital, and to find markets, domestic and foreign, for her production that will relieve her of her dependence on the nitrate fields.

To do this she must eventually raise the standard of living of her own population.

These needs are recognized by a growing body of Chilean statesmen who are intent on improving every opportunity to foster the infant industries of the country in the hope that they may eventually surpass and overshadow the nitrate industry as a factor in Chile's economics.

## SOUND-RANGER WILL PROVE BOON

**French War Invention May Help to Save Buried Miners—Very Sensitive Can Hear Voices Through Ordinary Fifty-Foot Coal Pillar.**

The geophone, a sound-ranging instrument invented by the French during the world war, can be used to rescue entombed miners, locate mine fire areas and reduce accidents through blasting, says the Engineering Foundation in a statement describing the development of the peace-time possibilities of the invention by American experts.

"The form of the instrument, by which it is now possible to hear long distances through rock and earth, has been developed by the United States army engineers and the United States bureau of standards," according to the foundation's statement, prepared by Alan Leighton, physicist of the bureau of mines. "Later the sensitiveness of the instrument was increased by engineers of the United States bureau of mines.

"The instrument is in principle a seismograph and is entirely mechanical in its action. The geophone consists of a flat iron ring about three and one-half inches in diameter and one-half inch in thickness, in the centre of which is suspended a lead weight fastened with a single bolt through two metal discs, or diaphragms. One of these diaphragms covers the top, the other the bottom of the iron ring. There are two brass cap pieces, the top one having an opening in the centre, to which is fastened a rubber tube leading to a stethoscopic earpiece.

**Vibrations Caused**

"If the instrument is placed firmly upon the ground and there is any pounding or digging in the vicinity, the case of the instrument will vibrate with the earth. The lead weight, because of its mass, will, however, remain comparatively motionless, since it is suspended between the elastic diaphragms.

"There is thus produced a relative motion between the diaphragms and the case. This motion alternately compresses and rarifies the air in the spaces between the cap pieces and the diaphragms. The air waves thus set up within the instrument are then transmitted to the observer's ears by means of the rubber tubing and the ear pieces.

"The small inclosed air space in the bottom of the instrument, between case and diaphragm, serves to dampen the vibrations of the diaphragms. It is customary to use the geophones in pairs, connecting one instrument to each ear. The direction of a sound from an observer can in this way be determined with considerable accuracy on the binaural principle of direction determination.

**Metal Diaphragms**

"The diaphragms in the original instrument were mica. It has been shown, however, that metal diaphragms are more sensitive and more durable. A nickel diaphragm .025-inch in thickness is perhaps best. The thickness of the diaphragm is apparently limited by the ability of the inclosed bottom air pocket to prevent undue vibration.

"To give some idea of the sensitiveness of the instrument, it may be said that under suitable conditions sledge pounding has been detected more than 3,000 feet through solid rock in a Western metal mine; that the same pounding has been detected 2,000 or more feet through coal, 500 feet through mine

"External noises, such as those caused by light winds or machinery running nearby, greatly interfere with the successful operation of the instrument. The characteristics of the sounds are transmitted very accurately through the geophone. This means that one can easily judge the nature of the machine or instruments making the sound. Talking can be heard through an ordinary 50-foot coal pillar with about the clearness of the old-fashioned phonograph.

**War Purposes**

"While the geophone was first used to detect the underground mining operations of the Germans, it has been successfully applied to many peace-time purposes. The instruments may frequently be of value in locating and rescuing miners who have been entombed in a mine disaster. They have also been used successfully in establishing, roughly, the relative positions of approaching tunnel headings, and may thus serve to prevent accidents incident to blasting through unexpectedly.

"They can frequently be employed in determining the drift of churn-drill holes, and experiments with diamond drilling seem to indicate that under certain conditions they would serve the same purpose with such drills. While it might not always be possible to follow the drill from the surface, it is certain that if the hole were being put down ahead of accessible workings the geophones might be useful.

"Under exceptional conditions they have served in locating mine fire areas. Usually the sounds from such a fire are too weak to be transmitted any great distance. Most satisfactory results have been obtained in locating water pipe leaks, and one mining company reports success in locating leaks in compressed air lines buried along their entries."

## Sore Throat

It aches and throbs with pain. The tonsils are so swollen that it hurts to swallow. And the chest feels "as tight as a drum".

If you follow these simple directions, you will feel better—very much better—in a short while. Get a bottle of

Absorbine Jr.

Make a gargle of 1 part Absorbine Jr. to 9 parts of water and use three or four times a day. Also bathe the outside of the throat with full strength Absorbine Jr. Absorbine Jr. is simply invaluable for those subject to attacks of sore throat and colds.

$1.25 a bottle at most druggists or sent postpaid by W. F. YOUNG INC. 102 Lyman Building - - Montreal


**AGONIZING EXPERIENCE CURED MR. BLOSSOM.**

It is the experience of most bashful men that destiny is continually leading them into embarrassing situations. Meaning situations that would be embarrassing even to a bold man. And it's a singular thing about a bashful man's most memorable ordeals that they are usually the result of some act of his own.

So it was with Jonas Blossom, when he bought a motor lawnmower, says the New York Sun and Globe. Although it was the first gasoline grass cutter to go to work in his suburb, Jonas did not hesitate. It was one of those occasions when the shyest of men are lifted above their shyness and wrapped in a glamor impervious to the fierce light that beats upon a pioneer.

The Blossom home, which was almost half paid for, had a lot of lawn, some of it quite hilly and lumpy, Jonas calculated that his new motor lawnmower would do a man's work at the expense of an occasional half gallon of gasoline. To be sure, he would have to walk around with it, but merely as one strolls with a young woman.

He had not counted on the public interest that would be aroused by the spectacle of a self-conscious citizen with scarlet ears stepping lively to keep up with a chugging and chattering contraption that fairly raced over his domain, dragging him with it like a captive at the chariot wheel of a Roman conqueror. He soon realized, to his anguish, that the entire population of the suburb was gathering to observe the antics of the machine and himself, and that made him desperately unable to get the hang of the simple control mechanism.

To be sure, he managed to guide it at first in a broad and wavy fashion, but as to the means for regulating its speed or halting it in its mad career, his mind had become a blank. The grass flew, and so did Mr. Blossom. And the crowd proceeded from gasps of amazement to peals of laughter as the demon lawnmower, disdaining his slackening efforts at steering, began to pluge hither and thither at random.

The climax came when, after demolishing a pansy bed, flattening a row of sweet peas and dragging Mr. Blossom through a very thorny thicket of roses, it charged into a young forest of dahlia stakes, knocking them down like ninehausted owner.

Thence, in the unique character of a runaway lawnmower, it fled to the street amid the shouts of the crowd, which made way for it, and seemed to be making for the railway station pursued by the dishevelled Mr. Blossom and several dogs, when it bumped into a tree and swerved on to the lawn of a handsome widow, where it cut grass with great industry until captured and subdued by the owner of a neighboring

## BANKING FOR WOMEN

CLEVELAND, Aug. 11.—There is a great field in banking for women according to Mrs. C. E. Hearin, oc Clay, Ky., who attended the recent twenty-first annual convention of the American Institute of banking here. Mrs. Hearin is vice-president of the Farmers National Bank of Clay.

"Woemn are better in matters of detail than men, although as a rule they are not so good executive," Mrs. Hearin said.

Asked if she did not think women aren't a trifle too sympathetic, Mrs. Hearin said:

"The very thing we need is more sympathy. For instance a young man comes in for a loan, trying to get a start in life. I think we ought to be just as liberal with him as we can. Ten years from now he may be the biggest man in the community."

## TO RECEIVE LEAGUE OF NATIONS REPORTS

OTTAWA, Ont., Aug. 11 (Canadian Press).—The proceedings of the fourth General Assembly of the League of Nations which opens in Geneva on Sept. 3 will be reported for the League of Nations Society in Canada by its Europcan representative, W. G. Cleaves Doyle, who is resident in England but travels extensively throughout Continental Europe in connection with the League's work.

He has recently transmitted to Ottawa an interview which he has had with Dr. Alfred Grunberger, Austrian Minister for Foreign Affairs regarding the action of the League towards financial reconstruction in his country. It is of interest to Canadians to know that Dr. Grunberger's wife was formerly Miss Davison, a native of Nova Scotia, where she has recently been visiting. His son, furthermore, is a student at Toronto University.

Dr. Grunberger said that before the loss of Trieste, Austria's unique port on the Adriatic, that country was closely in touch with Canada through the Canadian Pacific Railway. In Austria, he said, there was a widespread desire to renew relations with the Dominion, with a view to exporting Austria's manufactured articles and getting Canada's much-needed grain.

The work of the League of Nations, Dr. Grunberger held, had averted a catastrophe in Eastern Europe. Austria, Italy, Czecho-Slovakia and other countries stood ready to intervene. With their currency stabilized the Austrian people felt a renewed security. A year ago they had contemplated wholesale emigration, while today there was observable the optimism which came of the beginning of a real renascence of normal economic life. Dr. Grunberger expressed the belief that by 1924 the Austrian Government would be able to balance its budget.

## A FRIENDLY INVASION

LONDON, Aug. 11 (Canadian Press)—At the moment London is in the grip of a huge but friendly invasion. Never have the hotels been so full of visitors—from the Colonies, Continent and the United States. Everywhere one meets Americans, most of them in horn-rimmed spectacles and Holland suits which look as attractive as they are cool. Meanwhile the home-grown Englishman clings tightly—literally as well as figuratively—to his conventional suit of cloth. No matter how brilliant the sun shines serges and tweeds are "the thing." Up West top hats, stiff collars and morning coats are endured with patience if not pleasure, while the women in contempt of tradition are cool and comfortable with bare necks, bare arms and wispish draperies of muslin and crepe-de-chene.

There seems to be a fashionable exodus overseas, as not only is the Prince of Wales to enjoy an autumnal holiday on his ranch in Alberta but Eleanora Duse is to visit Montreal following her appearance in New York. The increase in the number of passengers to the Dominions during the last month is possibly not unaffected by the enforcement of "dry" ships by Washington. The arrival of the Leviathan, the much-heralded teetotal liner, has caused much amusement over here. Every passenger was allowed to bring on board his or her private stock of liquor which they were permitted to hand round to their friends at meals, always providing that none of the ship's officials were asked to touch the pernicious stuff either in glass or in bottle.

Everyone is much interested in the visit of the British Lawn Tennis Ladies team to Canada. The team will first compete in tournaments in the United States arriving in the Dominion towards the end of August, when it is hoped that Canadian talent will be ready to meet the home-grown variety.

The "Playbox," a part of the "Help the Theatre" movement started by Basil Dean, opened on Thursday last with John Masefield's "Melloney Hotspur." The play is one of ghostly interest and centres on the idea that the dead have an active influence on the lives of the friends and relatives. The spiritualists are very keen on this latest manifestation of the power of spooks and Sir Arthur Conan Doyle is likely to put in an appearance at the debate on the meaning of the drama which takes place next week. This is but one of the signs that show how the theatrical season has gained in impetus these last few weeks. A number of new productions are announced and despite the wonderful weather the theatres are full.

OTTAWA, Ont., Aug. 11.—Although the shipping of live chicks through the mails by parcel post is prohibited in Canada the officials of the local post office occasionally receive shipments of live chicks which have been accepted in the United States for delivery in Canada. The officials have the power to refuse the shipments and send them back to the point of shipping, but as this in most cases would mean the death of the chicks, ube officials usually send the cases on to their destination.

Many people wonder how it is that small chicks only a few hours hatched can go a journey taking anywhere from 12 hours to 3 days, withot food and yet arrive alive. The explanation is that a chick when hatched does not require food for from 48 to 72 hours. The chick is ordered by the poultry men some days before it is hatched and when the batch is hatched it is put into specially prepared cases right away and started on its journey to the purchaser. As a rule all the chicks in the shipments come through their first adventure safely.


## Vacuette Suction Cleaner

### Men and the Vacuette

Custom associates a woman with the task of keeping the home clean. But men owe it to their wives to lighten that task as much as possible. They gave them many little pleasures and joys BEFORE they were married, then why not AFTER?

The VACUETTE SUCTION CLEANER, the very newest and most advanced development of vacuum cleaners, takes the labor out of keeping the house clean.

Its lightness (only 7½ pounds) makes it child's play to operate.

It will go beneath the davenport or dresser, take out the germ laden dust and dirt, leaving the carpet hygienically clean and healthful.

It costs less to buy, costs nothing to operate, and will last a lifetime.

*FREE TRIAL*

The Vacuette is "Made in Canada" and guaranteed by the manufacturers. Sales and Service offices in all principal cities.

*Prove all this for yourself by having a Free Trial in your own home at your own leisure. It will convince you of its wonderful effectiveness and in no way obligates you to purchase.*

*Phone 2193 or write today to*

**Vacuette Sales Co.**

*435 George Street*

## No Electricity

## Sugar-Crisp CORN FLAKES

A *new* toasted corn flake—thin in texture, sweeter in flavor, fulfilling in eating all you expect from its name. Quality! Satisfying! Nourishing!

*Deliciously Sweet and Crisp*

Canadian Postum Cereal Co., Limited
Head Office: Toronto Factory: Windsor

MADE IN CANADA

# ILLEGAL DIVERSON WATER BY CHICAGO

## Sir Adam Beck Claims Action Causes Huge Annual Loss to Canada.

TORONTO, August 11 (Canadian Press). — In the course of a statement which he issued last evening, Sir Adam Beck, chairman of the Ontario Hydro Commission, argues that an annual loss of $21,000,000 was being occasioned to the Canadian public by the Chicago sanitary district's illegal diversion of water from the Great Lakes systm.

The Chicago district takes quite, in contravention of the governing authorities, Sir Adam alleges, from 8,000 to 10,000 cubic feet of water per second for the purpose of diluting its sewage so that it will be inoffensive, and for further purpose of supplying light and power services to its community.

This action, Sir Adam decIares, causes an annual loss of 300,000 horse-power of electrical energy to Canada, the monetary value of which, in view of its being the equivalent of 3,000,000 tons of soft coal, would be $21,000,000.

The officials of the Chicago sanitary district, which includes the city of Chicago and its outlying areas, recently toured through Canada, stopping off at Toronto, Ottawa, and other places.

They argued through the public press that their action in diverting the water from the Great Lakes into the Mississippi River were not detrimental to the Canadian interests, as they were prepared to install regulatory works, costing $2,500,000, in the Niagara River below Buffalo and in the St. Lawrence River at Galop's Rapids.

Such works, they stated, would restore completely the lake levels as though no diversion had taken place.

This contention, Sir Adam refutes, pointing out that no matter how beneficial regulatory works might prove to be, there would be just so much more so with the additional water which Chicago uses. The diversion of the sanitary district has at times, the Hydro chairman states, involved an amount of water equal to that which passes over the American Falls.

# REGULAR SESSION OMEMEE COUNCIL

## Accounts Ordered Paid and Routine Business Transacted.

OMEMEE, Aug. 11.— The Omemee Council met in the Council Chamber in Coronation Hall. The members present were: Thos. Newman, L. A. Southworth, A. R. Younie, with Reeve W. D. Stinson in the chair. The minutes of the last meeting were read and confirmed.

The following accounts were authorized to be paid: Street lighting for July $83.30; John G. Beatty, assessor, $70.00; R. J. Grandy, insurance on fire hall, $4.50; R. H. Stinson, 2 8 in. tile, $2.55; H. J. Jones, drawing cinders, $6.00; W. Ingram, 3 days, 4 hours, $10.20; W. Magee, 4 days, 6 hours, man and team, $27.60; Wm. Magee, man, 4 days, 1 hour, $12.30; Wm. Newman, man, 3 days, $9.00; Clerk, cartage, $1.00; Chas. McCaffrey, 5 days, 2 hours, $15.60; Thos. Newman, 5 days, 1 1-2 hours, $15.45; Election Board, $57.48; W. H. Kennedy, revising voters' list, $5.00; R. Morton, building sidewalk, $189.80.

Couns. Southworth and Younie moved that the Clerk be instructed to purchase a wheelabrrow, shovel and broom for street cleaning. — Carried.

Much other business was discussed, but no further action was confirfmed. Council adjourned to meet the first Monday in September.

# A FIGHT AGAINST HIGH-PRICED GAS

## Shipping Gasoline to South Dakota for Sale at 16c. Gallon.

MARION, Ohio, Aug. 11.—(Canadian Press).—One hundred and sixty thousand gallons of gasoline purchased in Chicago Thursday will be shipped at once to nine cities in South Dakota for sale to the public at sixteen cents a gallon. The announcement of this latest development in South Dakota's "gasoline war" was made here to-day by Governor W. H. McMaster, of South Dakota, who came to Marion to attend the funeral of former President Harding. The Governor further announced that he is calling upon the surrounding States to join in the fight against "high" gasoline prices.

The trouble with running away with a bunch of money is you have to go further than it does.

Best of all Fly Killers 10c per Packet at all Druggists, Grocers and General Stores


## Winkler Cow Scheme Will Be Abandoned.

WINNIPEG, Aug. 11.—(Canadian Press.)—The Winkler Cow scheme, through which settlers in the unorganized territories of the province were loaned money by the government to assist in the purchase of cattle, will be abandoned by the provincial government it was announced yesterday. Loans amounting to $264,447 are outstanding it was declared that collection at the present time is impossible. Since the inauguration of the scheme in 1916 by the Norris government 5,068 cows have been sold to settlers.

Samuel Sims, director of the Settlers 'Animal Purchase Act has been retired from the government service. The tax collection department will take over the accounts outstanding.

## Bumble Bee Caused Head-On Collision.

TANTON, Mass., Aug. 11.—(Canadian Press).—Bumble bee caused a head on collision of two automobile, here yesterday It stung Henry Styres of Fall River, causing him to lose control of his car, which crashed into the machine dirven by Ruigi Venantzi of Mansfield Both men were slightly hurt

# SUMMER HEAT HARD ON BABY

No season of the year is so dangerous to the life of little ones as is the summer. The excessive heat throws the little stomach out of order so quickly that unless prompt aid is at hand the baby may be beyond all human help before the mother realizes he is ill. Summer is the season when diarrhoea, cholera infantum, dysentry and colic are most prevalent. Any of these troubles may prove deady if not promptly treated. During the summer mother's best friend is Baby's Own Tablets. They regulate the bowels, sweeten the stomach and keep baby healthy. The Tablets are sold by medicine dealers or by mail at 25 cents a box from The Dr. Williams' Medicine Co., Brockville, Ont.

# FIRE THREATENED STANDING WHEAT

## Couple of Dozen Shacks Burned on Farm Off Chemong Road.

While the threshing machine was preparing to start work at the farm of Mr. Louis Fowler, on the Chemong Road, about three miles north of the Park, yesterday afternoon, coal from the engine ignited some of the standing wheat. What might have been a serious loss was averted by the prompt action of neighbors, who responded to a widespread telephone call, and succeeded in quenching the fire. About two dozen stooks of grain were destroyed.

# ELEVATOR OPERATOR INSTANTLY KILLED

TORONTO, Aug. 11.—(Canadian Press.)—Richard Awde, elevator operator at the Securnty Life Building, Toronto street, was instantly killed this morning, when he was jammed between the elevator and the second floor of the building. Chief Coroner Graham had the body removed to the morgue, where an inquest will be held.

The oplice learn that Awde was dusting in the elevator when in some way the elevator started and Awde fell. His head was practically severed from his body.

### LEAVING TOWN.

Rev. Dr. Meyers is leaving for Montreal next week to reside with his mother at 75 Rivermere avenue, St. Lambert, and that those who would like to hear him for the last time will have an opportunity at either service at All Saints' Church on Sunday, August 12th

### INCREASE FREIGHT RATES.

BERLIN, Aug. 11. — (Canadian Press).—Both passenger and freight rates on the German railways will be increased by 600 per cent. on August 20, it was announced to-day.

# Kawartha Park News Budget

KAWARTHA, PARK, Aug. 10.—The flotilla of illuminated boats took place on Saturday evening and was a great success. The boats which were decorated with greens, flags, bunting, baloons, leaves and lanterns assembled at the Kawartha dock and with Heber Rogers with his trusty motor boat towing the canoes and skiff and the power boats following up the procession started through the islands and when the dance at Juniper was in full swing the flotilla passed and cause a sensation with their yell which was designed to advertise the regatta on Monday:

"Oh potater; oh potater
Half past alligator,
Raw, raw, Bellagator
Chicarow, chow
Kawartha Park regatta, rah, rah, rah.

This lusty appeal certainly brought results on Monday as it seemed as if everyone on the lake was at the regatta.

The young folks were armed with horns and kazoos and woke the echoes as the procession wound its ways among the islands. There was certainly music in the air as the young folks sang merrily and spent a delightful evening. Every possible precaution was taken for safety and no castrophe marred the success of the evening. This will certainly be numbered among Kawarthas red letter occasions.

### Bit of Excitement.

On Monday morning the passengers on the steamer "Empress" had a bit of excitement in Clear Lake near the Rotary Camp when they saw a small animal (species not recognizable) swimming in the lake. The "Doris" (owned by J. C. Budreo of Toronto) sighted the animal and by circling around about R. J. Henders of Toronto rescued a large black squirrel which, however, did not appreciate Mr. Henders kindness and escaped again to the lake at the personal risk he was re-captured and owing to his lively habits making him a rather trying shipmate, he was put on the top of the launch where he dried his fur and was finally liberated on the Kawartha shore. Black squirrels have been extremely rare in this locality though their red brethern are all too plentiful.

### The Squirrel Swan.

The debated question as to whether or not the black squirrel can swim was settled finally on Monday. Mr. Hendens, his rescuer, had a busy day as he did yeoman service as starter at the regatta in the afternoon and all day received many congratulations on his heroic rescue.

### Gospel Tent.

Services in the Gospel tent have been carried on very successfully this year as in past and the attendance has been splendid. On Sunday last Rev. J. H. Edimson was in charge of the service was most impressive, conducted as it is near to nature's heart. Miss Galvin kindly has consented to act as organist this year.

### At Maple Leaf.

Following are the guests registered at the Maple Leaf Hotel during the past week: Mr. and Mrs. George M. Pappent, Rochester, N.Y.; Miss Pappent, Rochester N. Y., Miss Ethel P. Griffith, Cleveland, O.; Mr. and Mrs. Curry, Toronto; Mr. and Mrs. W. B. Cookson, Toronto; Miss M. Alexander, Toronto; Miss Spate, Toronto; Miss Armstrong, Toronto; Mrs. Armstrong, Toronto; Mr. and Mrs. J. Delahaye, Toronto; Master J. Delahaye, Toronto; Mr. and Mrs. Andrew, Toronto; Miss L. Andrew, Toronto; Mr. and Mrs. Atkinson, Toronto.

### Personal Mention.

Max Glover of Peterboro is visiting his cousin, Leigh and Charles Glover at Kawartha Park.

Misses Isabel White of Chicago and Frances Ackerman and Edith Killaly of Peterboro are at "The Pines."

Miss E. Wade, Miss Aileen Wade, Mrs. C. Bennett and Master Jack Bennett of Peterboro, Mr. and Mrs. Kintner of Painsville, Ohio and R. M. Love of Toronto were at Big Island last week.

Miss Stuart of Hamilton and Mr. Fred Harris of Toronto are guests of Mr. and Mrs. E. L. Crawford at "Belfort."

Mr. and Miss Lancaster of Peterboro have taken the Dixon cottage for the month of August.

Miss Dorothy Wake and Miss Jean Brown of Toronto are guests of Miss Maxine Rayson at "Twin Oake."

Mr. and Mrs. A. B. Herbert of Rochester are at "The Shack."

Mr. and Mrs. Edward L. Crawford and daughter of Toronto are at "Belfort."

J. C. Budreo was in Toronto last week on business.

H. W. Morphet of Peterboro motored to the Park and spent the week-end with his family.

Dr. and Mrs. M. A. Morrison of Peterboro motored to the Park on Saturday and opened their cottage.

Alex Fitzgerald of Peterboro is spending the summer with his daughter, Mrs. J. H. Edmison.

Mr. and Mrs. and Miss Plant of Hastings are guests of Mrs. Lancaster.

Miss Glover of Peterboro is visiting Mr. and Mrs. T. H. Glover at their cottage.

Miss Stuart of Renfrew is the guest of Mrs. Lancaster at Kawartha Park.

Miss Ruby Fegan of Toronto is the guest of Miss Pearl Brock at "Shingle Shanty."

### EGG FOR BURNS.

The white of an egg applied to a burn or scald is very soothing and healing.

### KILLED BY LOCOMOTIVE.

WINNIPEG, Aug. 11.— (Canadian Press.)—Run down by a locomotive, Daniel Morrison, 58 years old, a veteran employee of the Canadian National Railways was instantly killed while at work as switchman in the Fort Rouge yards here yesterday. He had been employed by the railway for 21 years.

They Never Wear Flat

—because the properly-balanced curvature of the tread makes it wear evenly, which ensures long life and maintains the exceptional non-skid properties until the built-in mileage is exhausted.

Put an Ames-Holden Tire on your "south-east" wheel and the best other tire on the other rear—

"Compare the Wear"

Sold By
Duffus
Motor Sales,
G. A. Gillespie.

AMES HOLDEN TIRES

THE "TROUBLE SHOOTER"
TIMELY TIPS FOR THE AUTO OWNER
By E. H. SCOTT.

## How to Reduce Your Repair Bills

Just take a pencil and a piece of paper, and jot down the various sums you have paid out for repairs during the last 12 months. When you have them added up, divide the amount by 4. This will give you the amount your repairs would have cost had you taken a few simple precautions. The other 75 per cent represents the amount you have paid for neglecting to attend to certain things regularly. An automobile is a wonderful piece of mechanism, and will stand an enormous amount of abuse. Still it DOES require SOME attention, and in this article I will tell you a few of the things you should do to enable you to keep the cost of repairs to a minimum.

Have you ever realized how much trouble and expense is caused by neglecting to lubricate, not only the engine, but also other parts of your car that have rubbing surfaces.

You would not think of filling up the crankcase with kerosene instead of lubricating oil, would you. Yet do you know that after you have run a car about 500 miles, a very considerable amount of gasoline has found its way into the crankcase and has diluted the oil to such an extent that if you were to draw it off and had it analyzed, you would find that about a third of what you thought was oil, would really be GASOLINE. The old oil in the crankcase should be drained off regularly every 500 miles, and a fresh supply poured in.

When oil becomes very much diluted it allows the bearing surfaces to come together, and the friction set up causes rapid wear, and very soon the engine becomes noisy and you have to take your car to a repair shop for an engine overhaul. This will cost you anything from $50 to $200, yet you would have saved this amount if you had just taken the precaution of draining the old oil out at regular intervals, and had kept your engine supplied with a good grade oil at all times.

Do you always inspect the level of the oil in the crankcase to see that it is CORRECT, before you leave the garage.

If you allow the level of the oil in the crankcase to become TOO LOW, it cannot circulate properly through the motor, and the parts that do not receive enough oil, start to wear rapidly. If you run far, with the oil in the crankcase too low, the engine starts to heat up and perhaps a bearing is burned out, and a big repair job is the result.

If you give the engine TOO MUCH oil at a time, what happens? For a start, the spark plugs become fouled and have to be taken out and cleaned frequently. After a short time, they become so bad that you have to put in new plugs at a cost of from 50 cents to $1.00 each. Too much oil in the crankcase causes carbon to form quickly on top of the pistons and cylinders; then the cylinder head must be removed and the carbon scraped out, and it is more than probable you will also have to have the Valves ground, an operation that will deplete your pocketbook by from $15 to $25.00. All this expense could have been saved if you had kept the oil at the CORRECT level in the crankcase.

Rapid wear takes place in the steering pins, and King bolts if you neglect their lubrication. These parts are so exposed that water and grit work their way in unless they are kept clean and properly lubricated. These parts should not require replacing on the average car oftener than about once every 18 months. Neglect them, and they will need replacing in less than half that time, a repair that will cost you from $6.00 to $18.00.

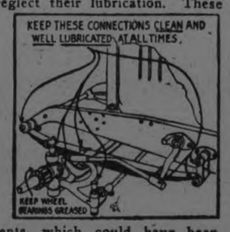


Remember also, that neglect to lubricate these important parts not only causes them to wear rapidly, but may also cause them to weaken and break, and this has been the cause of many accidents, which could have been prevented by keeping steering connections properly lubricated.

Keep the spring leaves and shackle bolts well lubricated. If you neglect them, it not only gives you a stiff spring action which sets up a vibration that loosens every nut and bolt on the car, but also is one of the most common causes of broken springs, and spring replacements cost anything from $12.00 to $25.00. Keep the spring leaves lubricated and the clips that hold the spring in place on the axle tight, and it is rarely you will have to dig down into your pocketbook to pay for repairs to springs.

Keep the oil in the Gear Box and Rear Axle at the proper levels, Examine the level frequently, especially, if there is any indication that oil leaks from either of these parts. Lubricate both front and rear universal joints once a week, as they wear VERY rapidly if they are not kept well lubricated.

Remember, first, last and all the time, that the amount of money you pay for repairs, depends largely on the care and attention you give your car.

NEXT WEEK—WATCH THE KIND OF PARTS USED IN REPAIRS MADE TO YOUR CAR.

Copyrighted 1923 by The S-N-L Technical Syndicate.

"Here's the Justification for Ford-izing Our Business"

"WE get new business every day because of our Ford delivery system. And these new accounts are growing into 'real' business

"The interesting thing to me is that the delivery costs are going down at the same time the results and efficiency are going up. It's a good thing we turned the whole system into Ford delivery."

Business goes to the man who can make quick deliveries—and have his cars on the job every day.

*Ask the Ford dealer about Ford-izing your business.*

Ford

DUFFUS MOTOR SALES
PETERBOROUGH, ONT.

FORD MOTOR COMPANY OF CANADA, LIMITED, FORD, ONTARIO

# Two Games Monday--Play-offs Next Week--Leaside Play Here

## NEXT WEEK BUSY ONE FOR PLAYERS

### Seniors Have Four Games Scheduled—Play Off For League Honors — Junior Games.

Next week will be a busy week for the local baseball players. The senior team has at least four games scheduled while the Lakeviews are expected to get in a couple of games in the O.B.A.A. play-offs.

The Central Leaguers start the week off with two exhibition games with the Oslers scheduled for Monday. On Wednesday they will play one of the play off games for the league championship. This will be an out-of-town game and the return game will be played here on Saturday.

The opponent for Wednesday and Saturday's games will depend on the outcome of today's games. In the event of Kingston pulling up on even terms with the Petes the play off with Kingston for the second half honors will be staged with the Wednesday game in the Limestone City. In the event of the Petes maintaining their lead and capturing the second half honors the play off for the championship of the League will be staged with the Wednesday game played in Belleville and the Trunks back here on Saturday. If a third game is necessary it will be played in Cobourg.

The Lakeviews, Junior city champions will meet the Oshawa champions this week and the winners of this series will play off with the Kingston Junior City champions.

## JOHNNY DUNDEE HAS QUEER ALIBI

### According to Johnny a Wad of Gum Cost Him the Title in One Fight.

NEW YORK, Aug 11.—Thirteen may be an unlucky number for some people, but not for Johnny Dundee.

After 13 years of plodding, Dundee finally has annexed the featherweight championship of the world.

A wad of chewing gum—five sticks, to be exact—kept him from winning the title back in 1913, if you are willing to take Johnny's word for it.

Chewing gum is one of Dundee's few dissipations. Johnny is a rapid-fire chewer. In his bout with Criqui, in which he won the title, Dundee's jaws were as much in action as his two hands.

Ten years ago, Dundee was matched with Johnny Kilbane, who held the featherweight title as a result of a victory over Abe Attell. The bout ended in a draw, although many of the experts were inclined to think that Dundee won. It was a hair-line decision.

"If you want to listen to an unusual alibi, give me your ear. A wad of chewing gum cost me the title in that bout with Kilbane. Don't laugh. That's the real truth.

"The day prior to the fight I was taking a walk in down-town Los Angeles. I noticed my shoes needed a shine, and stepped into a shining parlor to have them cleaned. In getting into the chair I stumbled and swallowed my wad of gum—five sticks.

"That gum seemed like a lump of lead in my stomach. Inside of ten minutes I felt sick and all during the fight I suffered as a result. It was a week before I felt like myself again.

"Yes, sir! A wad of gum cost me the featherweight title ten years ago. But I have no kick coming, as it would only have meant the featherweight championship of the United States, while I now have the world title.

## Big League Standings

**INTERNATIONAL.**

| | Won. | Lost. | P.C. |
|---|---|---|---|
| Baltimore | 69 | 39 | .639 |
| Rochester | 70 | 45 | .609 |
| Buffalo | 60 | 56 | .517 |
| Reading | 59 | 56 | .513 |
| Toronto | 58 | 58 | .500 |
| Syracuse | 50 | 66 | .431 |
| Jersey City | 47 | 69 | .405 |
| Newark | 43 | 69 | .384 |

**NATIONAL.**

| | Won. | Lost. | P.C. |
|---|---|---|---|
| New York | 69 | 37 | .651 |
| Pittsburgh | 62 | 42 | .596 |
| Cincinnati | 61 | 44 | .581 |
| Chicago | 56 | 49 | .533 |
| St. Louis | 54 | 53 | .505 |
| Brooklyn | 52 | 52 | .500 |
| Philadelphia | 34 | 70 | .327 |
| Boston | 31 | 72 | .301 |

**AMERICAN.**

| | Won. | Lost. | P.C. |
|---|---|---|---|
| New York | 68 | 35 | .660 |
| Cleveland | 57 | 48 | .543 |
| St. Louis | 53 | 50 | .515 |
| Detroit | 49 | 49 | .500 |
| Chicago | 48 | 53 | .475 |
| Washington | 46 | 54 | .460 |
| Philadelphia | 45 | 56 | .446 |
| Boston | 40 | 61 | .396 |

### COMMITTED SUICIDE.

ST. JOHNS Ffld., Aug. 11. Canadian Press. — A messagge has been received by the Justice Department from Magistrate Giovenetti, that Micheal Hackett, supposed to be insane, committed suicide by hanging at Trepassey on August 8th. He

## Leaside May Play Home Games Here

The Petes will be out of town on Wednesday but the chances are that the local fans will have some high class baseball dished up for them just the same. Oshawa and Leaside are scheduled to play off for the honors of "A" section of the league this week and the Leaside team has applied for permission to play its home games in Peterboro. The request has not yet definitely been granted but no objections are expected and it will in all probability go through. The Oshawa-Leaside game would under these circumstances be played here on Wednesday with the return game in Oshawa on Saturday. The winner of this series will play off with the winner of the Big Four section for the championship of the Central League.

## ANNUAL MEETING SOFT BALL LEAGUE

### Men's League Will Hold Re-organization Meeting August 20.

The annual meeting of the Mens' Soft Ball League will be held on Monday evening, August 20. Officers for the coming year will be elected and plans will be discussed for the coming season. It has been suggested by the president of the league that those teams wishing to enter this fall should hold their organization meeting between this date and the date set for the league meeting in order that the accredited representatives may be present.

No definite plans have been formulated yet for the coming schedule and it will be necessary to know how many team are to take part before anything definite can be done for this reason it is important that all teams wishing to enter should have their representatives present at the annual meeting.

The place and hour of the meeting will be announced later but it will be probably be held in the Chamber of Commerce rooms.

## KAMM IS AFTER A BATTING RECORD

### Threatens to Break the Major League Record For Two-Base Hits.

CHICAGO, Aug. 11.—The "Dublin Kid" is the nickname the White Sox players have slipped to Third Baseman Bill Kamm, better known as the $100,000 beauty.

But the title has nothing to do with Bill's ancestry or birthplace. It's the result of Kamm's hobby of hitting doubles or two-baggers.

Kamm threatens to break the major league record in this respect. With about 50 games to go he has more than 30 doubles to his credit. If he goes along at the clip that he has maintained to date he is almost sure to set a new mark.

The major league record for two-base hits during a season is held by the late Ed Delehanty. During season of 1899 while playing with the Philadelphia club of the National League, Delehanty recorded 56 two-base hits.

Delehanty's feat has stood up under the assaults of the game's greatest batters for 25 years. The mark was seriously menaced in 1912 when Tris Speaker, playing with the Boston Red Sox, totalled 53 doubles. That stands as an American League record.

Kamm attains his greatest speed after reaching first base. Once he passes the initial sack he is in high. This fact, coupled with his ability to grasp possibilities quickly, enables him to stretch what would be a single to the ordinary runner into a double.

### ASKS FOR ADMISSION.

GENEVA, Aug. 11.— (Canadian Press.)—The Abysinian Government has sent a formal application to the League of Natuions for admission to membership and it will be submitted at the next meeting of the Assembly. Abysinia is preparing to send a delegation with full powers and ready to act if admission is accorded.

## DERRY TO HURL FOR THE PETES

### Cobourg Mound Artist Will Do Duty in Monday's Game With the Oslers--Two Fast Games

"Punch" Derry of Cobourg is scheduled to do the hurling for the Petes in the afternoon game with the Oslers on Monday. The mound artist for the morning session has not been chosen but will be one of the regular staff probably Heckman, though McElroy, Hutchinson and Turner will probably all get a chance to show their wares before the day is over.

The two games on Civic holiday mean a busy day for the Petes. The morning game is scheduled for 10.15 and will have to get away sharp on time in order to give the players as much rest as possible before coming back for the afternoon battle. The second game will start at o'clock. Kay and LeBarr will be the umpires for both games.

The Oslers have this season shown themselves to be one of the fastest teams in Toronto. They were runners-up to the Hillcrests, who captured the honors for the Hampden Park League and were only nosed out by a very narrow margin.

## MANY MANAGERS HAVING TROUBLES

### Managing a Big League Team Is Anything But a Soft Proposition.

NEW YORK, Aug. 11.—Managing a major league ball club is far from a soft proposition. It is doubtful if there is a more uncertain position in the world of sport.

Managerial ability is based largely on the games won column. A number of big league teams, expected to do big things, are battling to hold a respectable place in the second division, if there is such a thing. As a result many managerial changes are hinted at.

In the American League Lee Fohl passed out as leader of the St. Louis Browns. He will go to Boston unless Chance is retained. Sisler succeeded Fohl at St. Louis.

Donie Bush, making his major league debut as manager at Washington, has had a tempestuous season. Injuries have played havoc with the showing of his club. In all probability Owner Clarke Griffith will try some other combination next year.

In the National League is is almost certain that this year will mark the passing of Fred Mitchell at Boston. While no one expected Art Fletcher to finish anywhere but last with the Phillies, another leader will likely handle the reins at Philly next season. A manager seldom lasts longer than one season with that club.

Two months ago rumor had Pat Moran getting the gate at Cincinnati. Then came a splurge by the Reds, who are now putting up a battle for first place. That has temporarily put Pat back in high favor, but he must keep the Reds up there to retain it.

Truly the job of managing a major league ball club is far from a bed of roses.

### Several Fights Featured Kingston-Belleville Game

Umpires are living in perilous days, and a man is taking quite a chance when he attempts to ajuducate in contests on the diamond.

Belleville and Kingston came together on Wednesday in a C.O.B.L. fixture in the Limestone City, which was featured by a number of incidents not down on the official programme. Thereaux of Bowmanville, who was officiating with Dick Butler, was given a wallop by a Kingston player, while Jack Ouelette had a run-in with a spectator during which blows were exchanged. Then a few of the supporters of both teams had a fistic argument. These little specialties as well as the game were all seen for the one admission.

A waitress tells us they ought to put rouge in the coffee because it is so pale.

## COLONIALS TROUNCE THE ALL STAR TEAM

### Good Fielding and Long Hitting a Feature of the Game.

The Colonials evened up the count in the series of exhibition games when they slammed their way to a 15 to 7 victory over the All Stars in a game played last evening at the Central Park grounds.

Both teams played sterling ball the Colonials showing superiority only in their hitting. The Colonials also got all the breaks that were going. The fielding of both teams was almost errorless and all hit the ball for long rides.

The feature play was the double play pulled off in big style by Mrs. Lee, Miss Bradshaw and Miss Scott. Mrs. Lee pitched good ball for the winners. Miss Patterson was also hard to hit. Both pitchers received air-tight support. Long clouts were the feature of the play, many hits going for extra bases.

The Colonials took the lead early in the game and kept it, but the All Stars rallied in the ninth and leaned on their bats for a total of five runs.

Miss Goodwin made some good catches of Miss Drury's long drives in left field.

The lineups:

All Stars—McCarthy, cf; Mann, c; Hayes, 2b; Thornton, 1b; Drury, lf; Edwards, 3b; T. Meredith, ss; Gimblett, rf; Fowler, ss; Patterson, p; sub, Clarke.

Colonials—Plunkett, c; Bradshaw, 1b; Lee, p; Scott, 2b; Sanders, 3b; Todd, ss; Greenshaw, ss; T. Wade, cf; V. Wade, rf; Goodwin, lf.

Score by innings:

| | | | |
|---|---|---|---|
| All Stars .... | 000101005— | 7 | 10 3 |
| Colonials ..... | 10105116— | 15 | 12 2 |

### Trial Races To-Day For the Richardson Cup.

CHICAGO, Aug. 11.— (Canadian Press.)— Lake Michigan's entry in the Richardson Cup race, the international Great Lakes yachting contest to be held September 5, 6 and 7, at Toronto, will be decided in a series of trial races to start here today.

Nearly a score of fast R-class yachts, the only class allowed to race for the Cup, representing the eight clubs in the Lake Michigan Yachting Association, will start in the first trial race, to be run over the 12-mile club course.

The Richardson Cup, offered by Commodore S. P. Richardson, of Toledo, after the famous old Canada Cup had been retired because of a protest, for several years has been emblematic of the stiffest competition between Canada and the United States on the Great Lakes.

The Erie-Huron entry, the yacht Mebley, of Cleveland, already has been selected. Michigan's entry will be known within two weeks and the Ontario starter will be selected before the end of the month.

Of the boats racing to-day, Ariel, formerly owned by Addison Hannon, of Boston, and winner of nearly every class race in which it was entered in eastern waters, was brought to the Great Lakes expressly for this race by Ogden T. McClung, and its showing in early club races has been exceptional.

### Four Swimmers Will Attempt the Channel.

DOVER, Aug. 11. — (Canadian Press.)— Four swimmers will attempt to cross the English Channel to-day, three from the English side and the other from the French.

Two of the trio that will start from Dover are United States swimmers and both are from Boston, the city in which Henry Sullivan, who last week became the third man to swim the Channel, is a shoe salesman.

They are Charles Toth, who made two unsuccessful attempts to swim the Channel last year, the first time getting within four miles of his goal, and the second time within five miles, and Sam Richards, who surrendered in his attempt four miles off the Dover coast, when taken ill with a fit of coughing. They will start at 6 o'clock.

An hour later Romeo Maceil, of the Argentine, will start off on his attempt, and at the same time, from Calais, Enrique Tirrabocci will start on the difficult task.

## Base Ball Records Made This Season

Joe Dugan, Yankees—Played 26 consecutive games without making an error.

Cy Williams, Phillies—Cracked out three home-runs in one game.

Everett Scott, Yankees—Passed the 1,000 mark in consecutive games played at shortstop.

Grover Alexander, Cubs — Pitched 54 consecutive innings without giving a base on balls.

Adolfo Luque, Reds — Won seven consecutive games in staging great comeback after bad season in 1922.

Dazzy Vance, Robins—Struck out 15 Giants in 11 innings, 14 in 9 innings, yet lost his game.

Phillies-Cardinals — Made a major league record of 10 home runs in one game at the Philadelphia park.

Stanley Coveleskie, Indians—Pitched 28 consecutive scoreless innings.

Rolly Naylor, Athletics—After being in the majors six years registered first shut-out of his career over Chicago White Sox.

Charley Grimm, Pirates—Batted safely in 25 consecutive games, getting one or more hits.

New York Yankees—Suffered only one defeat in the first swing around western end of American League circuit.

## O.B.A.A. ACCEPTED THE RESIGNATION

### Toronto Association Will Be Given Until August 16 to Comply With Ruling of O.B.A.A.

TORONTO, Aug. 11.—The Toronto Amateur Baseball Association at its recent meeting having refused to restore the Riverdale Senior League to full membership without prejudice on the same basis as previous to that leagues withdrawal, an action taken in support of the O.B.A.A., and this decision being contrary to the understanding given to the O.B.A.A. executive by the T.A.B.A. delegates at recent meetings of the O.B.A.A. the O.B.A.A. executive, at their regular meeting held at the A.A.U. office, 46 Richmond Street west, Thursday night, considered the question of withdrawing the T.A.B.A.s resignation as requested by that organization.

However, the Toronto Association having broken faith with the O.B.A.A. by refusing to re-admit to full membership the Riverdale Senior League, and by allowing Charles Allen to play in Toronto when he did not qualify under the residence rule, contrary to the ruling of the O.B.A.A. executive, the O.B.A.A. executive have decided to accept their previous letter of resignation and admit the Riverdale Senior League of Toronto, who have consistently supported the governing body.

During the period of the conferences between the O.B.A.A. and T.A.B.A. the latter body asked the O.B.A.A. not to make public any statement to what transpired at the meetings; the T.A.B.A., in turn, have consistently carried on a propaganda in the press, holding themselves up as martyrs to the cause. The statements made are in a number of cases erroneous and a deliberate misrepresntation of facts. The O.B.A.A. have up to the present refrained from entering into any public controversy, believing it in the best interest of amateur baseball not to do so, and that will also be the policy in future.

The committee, in its decision, also took cognizance of the fact that this is the second time the T.A.B.A. have attempted to create trouble for the O.B.A.A., they having in 1920 pulled their champion clubs out of the Ontario series, refusing to meet other clubs on the dates set by the O.B.A., the same being agreed to previously by their own representative. The O.B.A.A. official statement is as follows:

The O.B.A.A. executive at their meeting held in Toronto on Thursday evening, August 9, do now declare.

1. That the former letter of resignation from the T.A.B.A. to the O.B.A.A. is now accepted.

2. That no application for re-affiliation from the T.A.B.A. will be considered by this executive until—

(a) The Riverdale Senior League is restored to full membership and good standing without prejudice on the same basis as it formerly held, including the right that they be permitted to play in the city championships series this year.

(b) A letter is received by this executive from the T.A.B.A. withdrawing the statements issued by that executive on the occasion of its resignation.

(c) That it will in future agree to abide by the O.B.A.A. rules and regulations and the decisions of the executive.

(d) That in matters effecting different organizations in the O.B.A.A. all such questions must first be referred to the O.B.A.A. for decision and same is final.

(e) That the T.A.B.A. be given until August 16 to comply with these conditions.

### INTERNATIONAL MATCHES.

FOREST HILLS, N.Y., Aug. 11. —(Canadian Press.)— Leading women teinnis players of the United States and Great Britain will meet to-day on the turf courts in the new stadium at the West Side Club in the first of a series of international team matches. Seven matches, including five of singles and two of doubles will be played for a trophy by the United States Lawn Tennis Association.

## JOE M'GINNITY IS STILL "IRON MAN"

### Old Star of the Giants Can Still Give the Young Dudes Some Lessons in Shut-Outs.

By BILLY EVANS.

When speaking of the miracle men of baseball, don't overlook Joe McGinnity.

Who is Joe McGinnity, you ask? Twenty years ago he was a big league star pitcher. For seven years he was a member of the New York Giants, sharing with Christy Mathewson the pitching honors of the club.

Thirty years ago Joe McGinnity began his baseball career with the Montgomery (Ala.) club of the Southern League.

Why should Joe McGinnity be numbered among the miracle men of baseball?

Well, at the age of 54, when golf, not baseball, is the favorite sport of men of that age, McGinnity is still pitching and as usual he is doing a mighty good job of it.

**Still Shuts 'Em Out.**

Not only is McGinnity pitching winning ball, but he is also managing the Dubuque (Ia.) club of the Mississippi Valley League.

Recently the wires carried a story that made old time fans all over the country sit up and take notice. The news item was to the effect that Joe McGinnity at the age of 54 had shut out the Marshalltown (Ia.) team with only three hits. Since that time McGinnity has turned in a half dozen similar performances.

Back twenty years ago McGinnity was the "Iron Man" of the majors. It was always "Iron Joe" McGinnity or "Iron Man" McGinnity, when reference was made to the great pitcher.

Joe earned that nickname because of his ability to stand all kinds of work, but particularly for pitching double headers.

Now it is a rarity for a pitcher to try to pitch and win two games in the afternoon. That was a regular diet with McGinnity. In all probability he has pitched and won more double headers than any twirler in the game's history.

**Deserves His Title.**

McGinnity richly deserves the title of "Iron Man." It is fitting that a pitcher who, after 30 years of twirling, a third of it in the majors, should be so named.

An easy delivery that placed no strain on the arm, he possessor of good control, tells in a few words why McGinnity continues to pitch at an age when most players have forgotten all about baseball as far as being an active participant.

While McGinnity did not confine himself to any particular style of delivery, he was one of the first pitchers to use the underhand ball with great success. Of the modern pitchers, Carl Mays is one of the few pitchers who has been successful with that style delivery.

**Remarkable Athlete.**

Winning 20 ball games in a season is considered an unusual pitching performance. Not for Joe McGinnity, however.

In a major league career extending over 11 years, McGinnity six times won more than 20 games. In 1903 he won 31 games, while in 1904 he registered the big year of his career, 35 wins against 8 defeats for a percentage of .814.

In his 11 years of big league pitching McGinnity won 236 games and lost only 134 for a mark of .638.

These are just a few reasons why Joe McGinnity, pitcher at 54 years of age, is entitled to be known as the "Miracle Man" as well as the "Iron Man" of baseball.

## ALL RED SOX NEED IS A NEW TEAM

### New Owners Have the Franchise and the Park But That is About All.

BOSTON, Aug. 11. — Frank Chance is convinced that whoever manages the Boston Red Sox next year will have a big task ahead.

Chance as manager of the Sox this year has done well with the club despite the fact that it has been a tailender from the start and is almost certain to finish in the cellar berth.

"The new owners of the Boston club have the franchise and the park, but they must get a ball club," says Chance.

"This would not be such a difficult proposition if the club had only a few weak spots. Instead it is a team that is weak in every department, particularly as to reserve strength.

"It will be necssary to build the Red Sox from the ground up. There isn't a position on the club that is cinched. New material of high-class calibre is absolutely essential.

"Pitching is very essential. My club gets good pitching about every fourth day. It lacks speed and has no great offensive powers. It is a club that is giving its very best efforts, but lacks many essentials of a first division ball club."

## RAILWAY HEARING OVER BY TUESDAY

### Two Lawyers to Appear on Behalf of the Railways —Night Session Monday to Speed Up the Case.

OTTAWA, August 11. Canadian Press. — Isaac Pitblado, K. C., counsel for the Manitoba government and the Winnipeg Board of Trade, concluded his argument before the Privy Council yesterday afternoon, oposing the appeal of British Columbia and Alberta, for a revision of the railway rates which are claimed by these provinces to discriminate against them. When the council reassembles on Monday afternoon, F. H. Chrysler, K. C., for the Railway Association will oppose the application.

It is expected that his address will continue during the afternoon session and with a view to speeding up the case the council has agreed to sit on Monday night.

Gerald Ruel, K.C., counsel for the National Railways informed Premier King that he would require only a few minutes to state his argument. Mr. Chrysler and Mr. Ruel will be the only lawyers to address the council on behalf of the railways.

G. G. McGeer will then have an opportunity to reply and it is expected the hearing will be over by Tuesday evening.

President Suspenders are great to make you feel well

## Puzzling Plays

When a fly ball is juggled and runners advance on the play, disputes invariably arise as to the status of the base runners.

The following play in a minor league last year resulted in a protested game. A similar play in the National League a few years ago also resulted in a protest.

There are runners on second and third. The batter hits a difficult line drive to left field. The center fielder goes over to back up the play. While running with his arms extended the ball struck squarely in the left fielder's hands. He was unable to hold it, the ball being deflected in such a way that the center fielder was able to catch it before it struck the ground.

The runner on second did not believe a catch possible, and started to advance the moment the ball was hit. The runner on third held his base until the ball struck the left fielder's hands and then crossed the plate.

The ball was thrown to second, and the runner doubled up before he could return. It was then thrown to third, and a claim made for a triple play. The contention raised was: the runner on third really had no right to leave until the center fielder caught the ball, which was the actual completion of the play.

What about it?

**THE INTERPRETATION**

The runner on third had a right to leaves the base which he held, the moment the ball struck the left fielder's hands. He observed every rule and the scoring of his run was legal.

The runner on second who failed to hold his base was, of course, doubled up the moment the ball reached the base he had vacated in advance of him.

If juggling the ball was permitted, whether intentional or not, base runners would always be at sea as to when to advance. Therefore it must be at the very moment the fly ball strikes a fielder's hands.

### CHIEF OF HURONS.

QUEBEC, Aug. 11. — (Canadian Press.)—Lieut. Governor, Sir Charles Fitzpatrick will shortly be elected a chief of the Huron tribe of Indians. This honor will be conferred on Sir Charles by the Indians of Lorette in recognition of the great interest the Lieutenant-Governor has always taken in the welfare of the tribe and as a token of their homage to the sovereign whom he represents in Quebec.

SANTAL MIDY CAPSULES — Easy to Take—Quick to Relieve CATARRH of the BLADDER — Safe, Successful — Each Capsule bears name MIDY — Beware of counterfeits

SMOKE OLD CHUM TOBACCO

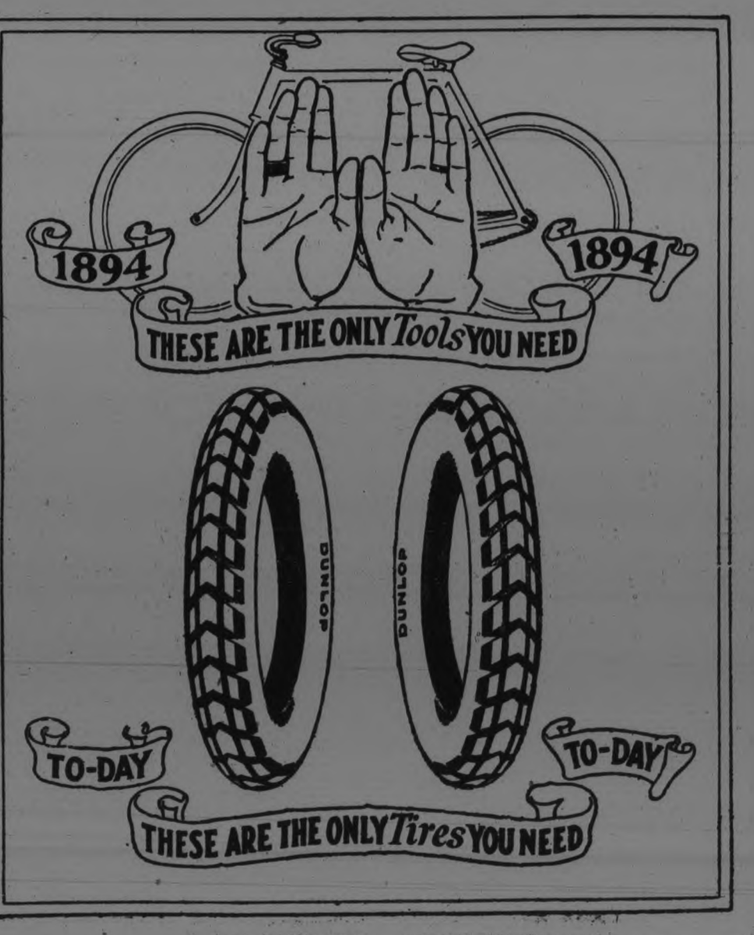

D.W. GRIFFITH
SPECIAL PRODUCTION
Direct from Remarkable Engagement at Cohan Theatre, Broadway and 43rd St., New York City
The SPECTACULAR ROMANCE
THE FALL OF BABYLON
A STORY OF YESTERDAY
Wherein is shown the Grandeur and Inspiring Love of the most Gorgeous Period in all history
Presented by a Company of 50,000 PLAYERS

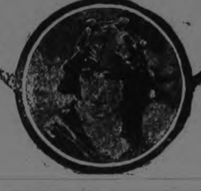

STARTS MONDAY MATINEE

Always Cool and Comfortable

Capitol Entertainment

ATTRACTION EXTRAORDINARY

A High-class Musical Combination

AEOLIAN MALE QUARTETTE

OF ENGLISH SINGERS

Alto - - - LYNNDALE BYERS
Principal Alto, Carlisle Cathedral, Silver Meadallist
Tenor - - - FRANK ODELL
Tenor, Carlisle Cathedral Gold Medallist
Baritone - - JAMES LOGUE
Silver Medallist
Basso - - - JACK GEORGE
Silver Medallist

DIRECT FROM A TWO WEEK'S SUCCESSFUL ENGAGEMENT AT THE TORONTO HIPPODROME

NOTE—The "Leather Pushers" shown to night (Saturday) also Holiday matinee and evening as an "extra." You missed it Thursday. Here's your chance to see it now.

LAST TIME TO-NIGHT
"THE FOG" All Star Cast
Romance & Adventure


# Sports

## MRS. MALLORY MAY LOSE TENNIS CROWN

By HENRY L. FARRELL
(United Press Sports Editor)

NEW YORK, Aug. 11.—While Mrs. Molla Mallory has been a rather disappointing standard-bearer for American tennis in international competition, she has held out for years impregnably against the American girls who disputed her right to the national championship.

Previous to the coronation of Bill Tilden as the tennis king of practically the whole world, the American men's title, over a stretch of six years, was passed around among a small group of stars, including McLoughlin, Williams, Johnston and Murray.

During the same time, Mrs. Mallory was gathering a succession of triumphs in the women's class that had only one interpretation, in 1919, when Mrs. George Wightman won the championship.

Other women stars, during her long reign as the queen of the American courts were known and admitted to have more strokes, better execution and a more polished game, but they lacked the aggressiveness, the winning temperament and the physical qualifications to stand up against Mrs. Mallory.

After the American champion had proved her superiority over the best of the native born Americans near her own age, it became apparent that she would continue to reign until some young player was developed or until her game began to slip.

As the visiting British girls and the American contenders for the title begin to warm up in the tournaments, preliminary to the national championship, it begins to look like Mrs. Mallory is at last in real danger of losing her grip on the cup.

From her failure to live up to form in her early season play on European courts, it might be concluded that Mrs. Mallory's game has passed the peak. It must be remembered, however, that on her first trip to Europe she was just recovering from an attack of influenza, and athletic trainers say that the effects of "flu" weaken the constitution for months and months.

Even if the American champion succeeds in getting back into first-class physical condition in time for the national championships, it is obvious that she will be in danger. The long expected, and somewhat desired development of young stars has been accomplished in Helen Wills, the seventeen-year-old California girl, and in Miss Kathleen McKane, the youthful British star.

Many of the tennis critics, who have been watching the improvement of "Little Wills" since she came east the first time, believe that it is within her game to win the championship this year without the help of Miss McKane or Mrs. Geraldine Beamish, another British star, both of whom have defeated Mrs. Mallory this year.

The most striking thing about "Little Wills," however, is that she is "little" now only in terms of affection. She has developed physically in most surprising proportions since she was here last summer.

She has always played a game of pronounced masculine style and with the strength to back it up, it does not require much imagination or any tendency toward the romantic to picture her as the coming champion. Perhaps not this year, but some year sure, and not far away.

### WINNER MEETS THISTLES, HAMILTON

The winner of the G.W.V.A. versus Brantford game to-day meet the Thistles of Hamilton in the semi-final of the Ontario cup.

## TENNIS BEGINNERS

### The Backhand Stroke

There are a few players with a natural backhand stroke, but very few. With most it is either a weak, defensive stroke or the result of long anr patient practice. It looks easy, but is one of those things which people just don't do naturally.

In attempting to make this stroke, the young player will soon discver the force and logic of the admonitions for good foot work and form which have been stressed in previous articles. All players have some natural ability, and may have been able to entirely disregard form and still make some very good strokes. But with the backhand—never. The port side stroke is played from the toes up, and without good stance and co-ordination it is seldom effective or sure.

The directions are simple. Start with the weight on the left foot and transfer it to the right in finishing. There is no need to change grip, though on a high pitch the thumb may be extended along the handle to give more power and control. A slightly shortened grip also tend to give better control, but reduces speed. Stand a little closer to the ball than on a forehand, and if the ball is low, bend the knees and shove from the toes up. Most players slice a bit on their backhands, and this is not a bad feature, provided they allow a few inches for the curve or loop.

There has been much controversy as to whether the head of the racquet should be above the wrist in the English style or whether the racquet should be below the wrist. There is room for argument, but it is pretty generally conceded that the safest way is to get down to the shot and literally shove it over, even at the sacrifice of some pace.

The learning of this stroke will require persistence, as first attempts are quitely likely to be disappointing. Do not weaken, however, and it will come to you.

The next article will deal with volleying.

## SPORT GOSSIP

George Herman Ruth has issued an ultimatum to these fresh pitchers Mr Ruth, in a public warning, says that they must quit intentionally walking him or he will quit base ball

Mr Ruth is sick and tired of it all He is disgusted He has had more than enough and all that even he, patient and generous Ruth, will stand for

There are times in the lives of men when they must assert themselves and demand their rights Such a crisis has appeared in the existence of Mr Ruth

* * *

An artist must satisfy his public Mr Ruth considers himself an artist, at least some industrious pot-boilers have included him in lists of artists Be that as it may, Mr Ruth feels that he "has a public" and "his" public demands home runs and he cannot supply his public with the art of hitting these home runs when pitchers won't let him It is not fair to Mr Ruth or Mr Ruth's public You can see for yourself that it is not

He had cried against the injustice of it all, the cruel trickery, the contemptible intent He has, as a gentleman of course, remonstrated against the practice, but nothing has come of it Instead of listening to a master craftsman and trying to conform to the code of sports ethics, these persons who pitch have gone blithely on their diabolic way More than that! The managers under whose command these fellows labor have even approved of the plan of purposely passing Mr Ruth and a few of them (Mr Cornelius McGillicuddy being one) have broken into public print and approved the action Mr Ruth has his suspicions that the others have given their private approval

* * *

This thing has gone quite far enough It is going no further Mr Ruth will see to that He has set his big feet firmly down upon the matter He is going to be pitched to or there is going to be a collapse of the American League Nothing short of that They are going to find out the kind of man they are monkeying with They are going to pitch to him or they are not going to find him coming to the plate He is so angry that he is going to retire from baseball

Human endurance will go so far It has its limits Mr Ruth has discovered that When an artist steps out to give his public what his public demands and a gang of hoodlums that can be called unmoral in a base ball way, fellows without sense of duty or honor or decency or ethics, combine to smother the art in a public idol, one can always gracefully retire if one's request for just and fair dealing is ignored That is what Mr Ruth will do Walk out on the mob! That is his decision

* * *

Mr Ruth has made his plan known through this column Mr Ruth, like that other hard-fisted leader of the intelligencia, Jack Dempsey, produces a column in the newspapers ever so often

Mr Ruth discusses the matter fairly and freely in a heart-to-heart talk with his public He says there is nothing for him to do but leave the game that he loves so well and where he is worshipped by his public It will hurt both sides to have Mr Ruth leave but, as we said before, there is really nothing else that a gentleman can do and keep his self-respect

The die is cast, the card is turned, the gavel has fallen Every worm will turn Lambs still become lions

* * *

We have read the great artist's ultimatum with keen interest Also, with a sympathetic interest We know how the soul of him is seared by the injustice of a cruel majority, how his art is thwarted and how it withers under the intentional pass system We can appreciate the cruelty of it all, the contemptible smallness of it

But, when he leaves base ball flat, what will Mr Ruth do for a living? The answer to that, knowing Mr Ruth as we do, is beyond our imagination Yes, far beyond it

### A CHALLENGE GAME OF BOWLS

A very interesting game of bowls was played on Wednesday evening last for two bags of flour, or their equivalent value in any other commodity to be divided equally between the Children's Shelter and the St. Vincent Society.

It appears to have come about in the following way:

One of the first year members, who has become very proficient and expert in "drawking to the kitty," appears to have been talking of his success, (an unusual thing, for he is very modest), to a former member of the club, who had not had a bowl in his hand for the past ten years.

The former member promptly issued the above challenge and named his rink, his lead had not had a bowl in his hand for several years, his vice had only bowled one game in years, and his second man was the oldest and feeblest member of the club. The first year man was to take his choice of the remaining members of the club, and needless to say he picked the best he could find —literally a picked rink.

The game created great interest and excitement. On the last end the rinks were tied and there was not a half inch between the winning and losing bowl.

The game was practically a contest between the "Has Beens" and the "Actives." The following is the score:

Has Beens ..1xxx352xx1x5xx2x—19
Actives ..... 931IIxxx45x2x21x1—20

The rinks were as follows:

Actives— C. J. Seymour, J. Sedgwick, M. Chenhall and J. J. Howden, skip.

Has Beens— R. Matchett, D. H. Moore, R. J. Soden and W. F. Johnston.

### BED SPRINGS.

If your bed springs are not covered you should put a covering of strong unbleached cloth over them to protect the bedding and the mattress.

## RYE'S PAVILION OPEN NEXT WEEK

### Practically Completed Now With Fine Dance Floor and Commodious Arrangements.

Mr. H. B. Rye will open to the public next week a new dance pavilion close by his boathouse at the foot of Lock Street. It was hoped that the work would have been completed to-day in time for Monday night but some of the finishing touches remained to be added and Mr. Rye desired to have everything ready and in place on the occasion of the first dance.

Rye's Pavilion is 45 feet by 50 feet with an airy height of a storey and a half. The dance floor is 25 feet by 50 feet and is of heavy hardwood. At the north end are the entrances and the refreshment booth, and at the opposite end are checking rooms and lavatories. Ample broad space has been leit on either side of the main floor for sitting out and for spectators. The sides are screened to such an extent that the floor is practically in the open air. When the weather becomes cooler, the sides now hinged up can be let down, and it is expected that the Pavilion will be in use until November at least.

Mr. Rye is taking every precaution to provide an atmostphere at the Pavilion that will appeal to the general public. Mr. Max Sloan has been engaged as floor manager and with him will be five or six stewards. To discourage possible loiterers every person entering the Pavilion will be charged ten cents, and the check rooms with the lavatories beyond them will be under the direct supervision of special assistants.

A four piece orchestra has been engaged for the opening night which will be announced early next week, and for the present it is intended to hold assemblies three nights a week, Monday, Wednesday and Friday.

Construction of the Pavilion was begun two weeks ago by Mr. George Sloan who has made surprising progress. The wiring was put in by Messrs. Alexander and Hall.

## BLAZING WHEAT

(Continued from page 1.)

guests of Mr. and Mrs. D. Sullivan.

Mr. and Mrs. R. Mackey are occupying Mrs. M. Henry's cottage.

Mr. and Mrs. Howson, of Toronto, are summering at Chemong.

Mr. and Mrs. H. Owen and Mr. P. Kenny are staying at the Park during August.

Mrs. W. Hartshorn has returned from Montreal, accompanied by Mrs. Moore, of Montreal, and Mrs. Fleck, of Ottawa.

The Misses Walker and Brownlee, of Peterboro, are staying at Mrs. J. Pope's.

Mr. and Mrs. G. Clark are in one of the upper road cottages

G. N. Gordon, K.C., M.P., and son Wilmot are at the Park, in Mr. Hughes-Charles' cottage. Mrs. Gordon, who is improving rapidly from her recent operation, will go out next week.

Mr. Cyril McElhiney has returned to Toronto, after a visit with his parents at Chemong Park.

Mr. and Mrs. C. McClelland will open their cottage, as usual, for regatta day.

Mr. and Mrs. Sullivan, Bernardine and Clement, of Detroit, are guests of Mrs. Sullivan's mother, Mrs. Louis Fobert.

Mr. and Mrs. K. J. Mackenzie, of Chicago (formerly Miss Alice Dawson, of Peterboro), are occupying Mrs. F. Hall's cottage.

Mr. H. E. Hodgens and family are in their cottage at the Park.

Messrs. Kerr and Broadhurst, of Toronto, are down for the week-end with their families, who are in Mr. Hopwood's cottage.

Mr. Howard Denison, of Westmount, Montreal, is the guest of Mr. and Mrs. Jack Patte.

Mr. Lew Wilzen, of New York City, is visiting Mr. Harry Wolff.

Mrs. Hyde, of Toronto, a summer resident of the Park, is convalescing satisfactory at St. Joseph's Hospital.

### CUSTARD CUPS.

Butter the cups in which you bake your custards or rice puddings and they will not be hard to wash.

### Offered Post

Prof. William H. Kiekhofer, head of the University of Wisconsin, department of economics, has been offered the presidency of the Oklahoma University. Dr. Kiekhofer is but 40 years old. He is a graduate of Northwestern College at Naperville, Ill.

## Financial News and Views

Canadian Stock Exchange — And Mines — | New York Stock Exchange — and Curb Prices —

Today's Quotations and Opinions and Reviews of the Markets.

New York, August 11. (Special.)—Brief reports of to-day's stock market could have been written from the floor of the exchange where 85 per cent. of the business originated after an irregular opening followed by some selling largely by the bears. A covering movement took place during the second and last hour demonstrating how bare the market is of stocks; the close was higher; the market is easily sold but not so readily bought. For instance Baldwin advanced one point to 112 5-8 on buying of a few hundred shares; Studebaker advanced to 101 7-8 from 100¼, less than two thousand shares. Famous Players startled Bears by 106 shares selling at 70 up 1 from the previous close, and 1 3-8 above the low of the day. A director said the regular dividend would be declared next week; Westinghouse held firm at 58 and American Can sold at 88 3-4 up 5-8 from the previous close; Amer. Loco. responded to investment buying selling at 73 1-4 up 3-4, and Baltimore & Ohio, which is under accumulation sold at 48. The oils and rubbers developed considerable heaviness and Bears in later issues got their stock rather easily which they covered. The stock market opened irregular and quiet to-day with a small attendance both of the board and in the Street.

National Biscuit was strong at 42 1-2 up ¼ from the Thursday close; Steel at 87 3-8 was off ¼, American Locomotive at 72 3-4, was up 1-4 and Westinghouse at 58 was up 1-8. There was presure on United States ruber which opened at 38¼ off ½ and later sold at 37 1-8. Producers and refiners was heavy and quite active, selling at 30 3-4 off 3-8, evidently the bearish element has assumed the attitude of picking on any issue, which shows any sign of activity, the street being full of qualms these days readily follows any weakness by selling short, thus adding to overcrowded short side; even constitutionals are afraid to get on the selling side these days. The rubber and tire issues were under attack soon after opening today on reports of a further cut in tire prices. United States steel rubber sold at 36½ off 2⅛ from the Thursday close, and later rallied to 37. The rubber first preferred sold at 91 off 3 and then rallied at 91¾; opening prices included United States steel 87 3-8 off ¼; Erie 13 up 1-8; Kennecott Copper 37 7-8 up 3-8; Amer. Loco 72 3-4 up ¼; St. Paul 15 1-4 up 1 1-4; Anaconda 39 3-4 up 3-8; Westinghouse 58 up 1-8; American Can 8¼ up 1-8; American Telephone and Telegraph 122 3-4 off 1-8; General Motors 14 1-8 off 1-8; Texas Co 41 7-8 up ¼; Pan American Petroleum B 57 3-4; Sinclair 21 7-8 off 1-8

(Quotations supplied The Examiner by Nelson & Martyn, Stock Brokers)

### NEW YORK STOCKS.

| | High | Low | Close |
|---|---|---|---|
| Allied Chem. | 62 | 60 | 62 |
| Amer. Can. | 88⅞ | 87¾ | 88¼ |
| Amer. Loco. | 73¼ | 72½ | 73¼ |
| Amer. Smelters | 56⅝ | 56⅜ | 56⅝ |
| Amer. Woollen | 85 | 84 | 85 |
| Anaconda Cop. | 39⅛ | 39 | 39¼ |
| Atchison R.R. | 96⅛ | 96 | 96⅛ |
| Baldwin Loco. | 113¼ | 112 | 113¼ |
| Balt. & Ohio | 48 | 47⅛ | 48 |
| Beth. Steel | 48⅛ | 47½ | 48⅛ |
| Cal. Pet. | 19 | 18¾ | 19 |
| Cen. Leather | 15⅜ | 15½ | 15⅜ |
| Ches. & Ohio | 58⅝ | — | — |
| Chile Copper | 26 | — | — |
| Chandler | 49 | — | — |
| Corn Products | 120 | 119½ | 120 |
| Cuba Can. Sugar | 10 | — | — |
| Cosden Oil | 33 | 31¾ | 33 |
| Crucible Steel | 61 | — | — |
| Davison Chem. | 27⅝ | — | — |
| Erie R.R. | 13½ | 13⅛ | 13⅛ |
| Erie First | 21¾ | 21½ | 21¾ |
| Famous Players. | 72 | 68⅝ | 72 |
| Gen. Asphalt | 25 | 23½ | 25 |
| Gen. Motors | 14⅛ | 14 | 14¼ |
| Gulf State Steel. | 70⅞ | 70 | 70½ |
| Houston Oil | 45 | — | — |
| Int. Nickel | 12 | — | — |
| N. Y. Central | 97¼ | — | — |
| Kennecott | 33⅞ | 33⅝ | 33⅞ |
| Kelly Spring. | 30½ | 29¾ | 30½ |
| Prod. & Ref. | 31 | 30¼ | 30⅝ |
| Mid. States | 6⅝ | 6½ | 6⅝ |
| Pan-Amer. A | 60⅝ | 59¾ | 60⅝ |
| Pan-Amer. B | 58½ | 57½ | 58½ |
| U.S. Rubber | 38¼ | 36 | 36¾ |
| Sinclair | 21⅜ | 21⅛ | 21⅜ |
| Studebaker | 102¼ | 100½ | 102¼ |
| St. Paul C. | 15¼ | 14⅝ | 14⅝ |
| St. Paul Pfd. | 25 | 24¼ | 25 |
| U.S. Steel | 88⅛ | 87⅜ | 88⅝ |

### CANADIAN STOCKS.

| | High | Low | Close |
|---|---|---|---|
| Atlantic Sugar | 15½ | 14½ | 15½ |
| Brazilian | 45 | 44½ | 45 |
| Abitibi | 62 | 59¾ | 62 |
| Barcelona | 19 | 18 | 19 |
| Bell Tel. | 122 | 121 | 122 |
| Brompton | 39 | 38¾ | 39 |
| C. P. R. | 148½ | 148¼ | 148½ |
| Can. Steam. C. | 15 | 14½ | 15 |
| Can. Steam. Pfd. | 49 | 47 | 48¾ |
| Cement | 82 | 80 | 82 |
| Dupont | 68½ | 67½ | 68½ |
| Gen. Elec. | 102 | 100 | 102 |
| Lawrentide | 96¼ | 95 | 96¼ |
| Montreal Power | 118 | — | — |
| Smelters | 27 | 25¾ | 27 |
| St. of Canada | 68½ | 67 | 67¾ |
| Span. River C. | 86¾ | 85¾ | 86⅜ |
| Toronto Rly. | 77 | 75¼ | 77 |
| Winnipeg | 33¾ | 32 | 33¾ |

### BANKS.

| | | | |
|---|---|---|---|
| Dominion | 187½ | — | — |
| Molson's | 169 | — | — |
| Montreal | 234 | — | — |
| Nova Scotia | 258 | — | — |
| Royal | 222¾ | 221 | 222½ |
| Standard | 173½ | — | — |
| Toronto | 185 | 181 | 185 |

### CHICAGO GRAIN.

WHEAT.

| | High | Low | 12.30 |
|---|---|---|---|
| May | 108¾ | 107⅛ | 107¾ |
| Sept. | 99⅜ | 98⅝ | 99¼ |
| Dec. | 103½ | 102½ | 103 |

CORN.

| | | | |
|---|---|---|---|
| May | 65⅛ | 64⅝ | 64¾ |
| Sept. | 77¼ | 76½ | 76⅞ |
| Dec. | 63⅜ | 62⅝ | 62⅝ |

OATS.

| | | | |
|---|---|---|---|
| May | 41⅜ | 40⅝ | 40¾ |
| Sept. | 36 | 35½ | 35⅝ |
| Dec. | 37¾ | 37⅜ | 37¾ |

### MINING STOCKS.

Standard Mining Exchange closed on Saturday during the summer.

## NEWS BRIEFS

VANCOUVER, Aug 11 (Canadian Press) —This city is to have the privilege of welcoming many newspaper-women and free-lance writers, "artists in black and white," poets, and advertising writers when the Canadian Women's Press Club meets here, Sept 24 to 26 Three years ago Montreal was the chosen city and Mrs Lucy Doyle of Toronto was given charge of the destinies of the club

The most important amendment to be submitted to the convention reads as follows: "Any member retaining national membership and dropping membership in the local club will be classed as an associate member" It is suggested that local treasurers assume responsibility for fees, and for the examination of credentials for admittance to the club The national vice-presidents, it is proposed, should rank by seniority of the provinces

MONTREAL, Aug 11 (Canadian Press) —Miss Edith Leitch, sister of Miss Cecil Leitch, the famous golfer, has just arrived from England When interviewed by The Gazette Miss Leitch said that golf generally seems to be more popular than ever in the Old Country particularly among the younger people She will return to Montreal in time to compete in the Canadian Ladies' Open Championship in September

MONTREAL, Aug 11 (Canadian Press) —Three young women dressed in khaki, hiking from New York to this city, found no rest for their tired feet when they struck Whitby, Ont, in the dusk The girls, Marjory Brooks of Boston, Emily Davis of High Falls, N Y, and Ella Fields of Atlantic City, N J, covered 1,000 miles on their present trip

When they reached the Y W C A here they told the tale of suspicious Whitby farmers who were afraid the girls were bandits apparently, and who would give them no shelter Up to that time the husky-looking young ladies had always reached a town before sunset Now they, too, are afraid of the dark, and all because of Whitby-Ont, which had had its own scare recently and was taking no chances about harboring angels unawares

KINGSTON, Ont, Aug 11 (Canadian Press) —A protest against the presence in the municipally-owned cricket field of a large tobacco advertisement on a baseball score board has been made by the local branch of the W C T U The ladies contend that such an advertisement should not be permitted upon a field owned by the general public

WINNIPEG, Man, Aug 11 (Canadian Press) —Requesting Premier Mackenzie King to take up the matter of the personal naturalization of married women at the forthcoming Imperial Conference, the Canadian Council of Agriculture's executive committee has communicated with the Premier, pointing out some of the injustices alleged to exist in the Naturalization Act The view of the Council, is stated in a resolution as follows:

"Whereas a woman who is a British subject by birth or naturalization assumes the nationality of her husband on her marriage to a person of foreign citizenship, be it resolved that the Government of Canada be asked to amend the Naturalization Act of 1914 and 1920 to enable married women to take out personal naturalization papers"

### PEDESTRIANS IN CITY MUST REMEMBER RULES

Several pedestrians were checked up by the police this forenoon for walking across George Street, between Charlotte and Simcoe Streets. Chief Newhall points out that safety zones have been established at these crossings, and while using them pedestrians are perfectly safe. If citizens do not co-operate with the police in making the new effort for traffic control successful, the Chief claims he will have no option but to ask for a by-law making it a punishable offence to cross between intersections.


HEMORRHOIDS

Do not suffer another day with Itching, Bleeding, or Protruding Piles or Hemorrhoids. No surgical operation required. Dr. Chase's Ointment will relieve you at once and afford lasting benefit. 60c a box; all dealers, or Edmanson, Bates & Co., Limited, Toronto. Sample box free.


## News From The Old Country

Send $3 and we will mail you regularly every week for 52 weeks a copy of any British Weekly Newspaper, such as Lloyd's, People, Tit Bits, Pearson's, etc., etc., etc. Hundreds of papers on our Big List mailed free. A different paper sent weekly, or the same publication for 52 weeks. $3 pays for a year's subscription, including postage. Most unique and up-to-date service, greatly appreciated by members throughout the Empire Send $3 to-day to

PERIODICAL POSTING COY., PLYMOUTH, ENGLAND

stf


ROYAL

Holiday Monday Program

WILLIAM FOX Presents
William Farnum in
MOONSHINE VALLEY 6 Reels

Universal Western
Neal Hart and Eileen Sedgwick in
"NAKED FISTS" 2 Reels

WILLIAM FOX, Presents
CLYDE COOK in "The Artist" 2 REELS

ALSO TWO REELS OF WORLD NEWS

Afternoons - 10c and 15c
Evenings - 15c and 25c


## PAY ENVELOPES ARE DOUBLED

Wages and salaries in manufacturing industries doubled, almost exactly, between 1914 and 1921. This is shown by the last census.

Total wages and salaries paid by all American manufacturing establishments compared as follows:

| | |
|---|---|
| 1914 | $ 5,342,157,000 |
| 1921 | 10,763,442,000 |
| 1919 | 13,342,655,000 |

These figures show that the average person employed in manufacturing was paid about $108 in 1921 and $133 in 1919 for each $53 he received in 1914.

The rise and fall in the average income apparently just about matched fluctuations in the cost of living, for people on the payrolls of manufacturing industries. So, when considered in terms of buying power, incomes really stood still or close to it. "You got more dollars, but a dollar wouldn't buy as much."

The "total value" (presumably the selling price) of all manufactured products in 1921 was close to 44 billion dollars—to be exact, $43,653,283,000.

This was neary a third less than in 1919. It was four-fifths more than in 1914, though wages and salaries were twice as much as in 1914.

The situation in 1921 was that labor (wages and salaries) received about a fourth of the value of the things it manufactured.

What became of the other three-fourths?

Well, more than 25 billion dollars were paid for materials used in manufacturing, and a lot of this represented labor's share (wages and salaries) back at the source—in preparing the raw and semi-finished materials for manufacturing process—and transporting them to factories and mills.

These figures for 1921 include all activities of 196,000 manufacturing establishments employing 8,257,000 Americans.

Reduced to simple figures, the situation in that year was that, to each $820 paid for wages, $256 went for salaries, $2,53b for buying materials to be used in manufacturing, and $1,831 added as profits, taxes and other items previously mentioned.

Figures fluctuate in various years, but on the average the statistics for 1921 probably show the relative amounts that go for wages, salaries and cost of materials out of the final value of the manufactured products.

Capitol Entertainment

### D. W. GRIFFITH'S PICTURE AT THE CAPITOL

"The Fall of Baylon" is the title of the new D.W. Griffith production that again brings this dramatic genius to the fore as the peer of all producers of mammoth spectacles. Those who have been privileged to see Mr. Griffith's "The Birth of a Nation" and "Hearts of the World" will welcome the announcement that "The Fall of Babylon" will be show here at the Capitol Theatre.

One of the largest and most notable companies ever assembled by Mr. Griffith will enact the principal part, the foremost players including Constance Talmadge, Tully Marshall, George Fawcett, Mildred Harris, Pauline Stark, Seena Owen, Alma Rubens, Kate Bruce, Alfred Pagt, Elmo Lincoln and Ruth Darling. More than 125,000 men and women appear in the spectacle.

Arrangements have been made to hold over for Monday Matinee and Evening the fight picture "The Leather Pushers." In holding same it will give the patrons of the Capitol a chance to see it on account of not showing picture last Thursday, when film was mislaid in shipment to Peterboro.


## What's Going to Happen Anyway?

This question is uppermost the world over, especially financially. NO ONE apparently has solved the mystery, but there are POSITIVE indications that we are on the eve of BETTER CONDITIONS.

Those interested in Stocks, Bonds, and General Investments will do well to secure CHEAP BARGAINS NOW.

We transact business either for CASH or MARGIN.

NELSON & MARTYN
BROKERS
332½ George Street



Savings Accounts
Checking Accounts
Sales Notes Collected
Banking by Mail
Collections Made
Money Transfers
Money Orders

They Had No Banks

IN pioneer days the general merchant often kept the money of his customers for them — there were no banks. Buying and selling were largely by barter only.

The coming of the branch bank filled an important need in every community, and to-day the wise farmer, business man or private individual keeps his money in the bank and makes full use of the many services it has to offer.

THE ROYAL BANK OF CANADA

Peterborough Branch
V. EASTWOOD, Manager.

F320

# SPEND CIVIC HOLIDAY AT HOME

BIG PARADE 1:30 P.M.

# Royal Black Knights' Celebration, Aug. 13th

*HORSE RACES, BALL GAMES, TUG-OF-WAR BAND CONCERT.*

ADMISSION, Including Grand Stand—35c

3d7 9 11 3228

# Exhibition Park


## LOCALS

**DR. T. P. McCULLOUGH,**

Eye, Ear, Nose and Throat Specialist, 166 Brock St. Phone 36W. d1f

**HAROLD DUNFORD'S AUTO LIVERY.**

Call 224 for Taxi and Auto Service. New Seven-Passenger Studebaker in Service. 78d-199

**SUPERVISOR IN ACCIDENT.**

H. M. Hobson, Supervisor of Tracks, C. N. R., was thrown from a flanger and sustained a fractured rib His injury is not serious.

**PHONOGRAPH REPAIRS.**

Main-springs a specialty and guaranteed. New mica put in sound boxes. T. Griffin, 124 Park Street North, opposite C.G.E. Prompt attention. 'Phone 2163W.

26d44 3072.

**M. PAMMETT.**

Auto and Taxi Service. Good equipment. At your call day or night. 334 Aylmer Street. Phone 749. 78d95 3057

**MANLEY BROS.**

General Carting, Local and Long Distance Hauling. 'Phone 855W.—206 Lansdowne Street.

48d-w-s-127-1415

**PETERBOROUGH RANGERS' BAND.**

The Band will meet at the Armouries to-morrow evening at 6 o'clock.

**EXTENSION IN LINDSAY.**

The Canadian National yards in Lindsay, commonly called "San Diego," are bing enlarged in anticipation of a heavy grain traffic in the near future.

**KILL BEDBUGS.**

The surest exterminator of bedbugs is Parke's Bugbane. Just apply or spray it into all hiding places of the pests. 25c can at Bond's Drug Store, corner George and Hunter streets.

**BINDER AND MOWER KNIVES GROUND, 50c. EACH**

All our grindstones run in water. Umbrellas repaired and re-covered. Saws filed and set. Cutlery grinding. Lawn Mowers ground. Phone 109J. Wm. Taylor and Son, the Sheffield Cutlers, 219 Hunter street west.

t.t.s.

**NOTICE.**

According to instructions from the City Council there will be no collection of garbage on public holidays. Garbage on routes due for collection on holidays will hereafter be collected on the next regular collection day.

C. S. STAPLETON,
2d36 3260 Sanitary Inspector.

**WE HAVE BARGAINS**

in Used Typewriters and Supplies. Good Empires, worth $30, for $20.00
One Monarch, good condition, $35
One Oliver, No. 5, A1 .....$35
Carbon papers and ribbons at bargains. A few Phonographs left.
One Sonora, very good ...$35 cash
Public Stenography Service.
**Nelson's Typewriter Co., 332½ George.**

**CARD OF THANKS.**

Mr. and Mrs. Michael Cavalier, Mark street, wish to thank Mr. and Mrs. George N. Graham and family, employees of the Empress Hotel, Fontaine's Taxi Service, Mr and Mrs Spiers and employees of Cobourg, and all friends of the late Gus Cavalier, who sent flowers and performed many acts of kindness during their recent bereavement.

**CARD OF THANKS.**

The family of the late Mrs. Preston desire to thank all friends and neighbours, also the employees of the Auburn Woollen Mills, for their sympathy and floral tributes in their recent sad bereavement, also a special word of thanks to the nurse of Nicholls Hospital for their kindness to their mother in her long and trying illness.

**FIRE THIS AFTERNOON.**

This afternoon the fire department was called to the home of Archie Davis, 500 Parnell Street, where a fire, originating in a shed at the rear, spread to the summer kitchen. Mrs. Davis was ill in bed at the time. The good work of the firemen saved the main part of the house. There was no insurance on the contents, but the house was covered. John King, 499 Sherbrooke Street, is the owner of the house.

**FUNERAL YESTERDAY.**

The funeral of the late Gus Cavalier took place yesterday morning from the residence of his brother, Michael Cavalier, Mark street, to the Roman Catholic church at Cobourg, by motor. Services in the church and at the cemetery were conducted by Rev. K. Corkery. The pall-bearers were Joseph Fontaine, George N. Graham, Leo Murphy, Harold Lawrence, Leo Emery, and John Chambers. The funeral was largely attended by relatives and friends of the deceased.

**ROYAL ARTHUR LODGE**

Outing to South Beach on Thursday, 16th August, for Members and Ladies. Autos will leave Central Park at 2.15 sharp Dinner will be served at South Beach Hotel at 5 p.m. As the Old Folks of the Protestant Home are to be our Guests, will all the brethren who own Cars be at the Central Park in good time. For further information, 'phone No. 94, C. K. Lech. 2d-37-3281

**PLAYING IN FENELON FALLS.**

The Salvation Army Band is in Fenelon Falls over the week end and will return Monday night. On arriving here they will parade through the central streets.

**TRIP TO LINDSAY.**

The Stoney Lake will run a trip to Lindsay on Tuesday, leaving the George Street Wharf at 7.30 a.m., and arriving home by special train at 8.15 p.m. This may be the last round trip of the Kawartha Lakes this summer.

**BAND HELD A MOONLIGHT.**

The Peterboro Rangers' Band held a moonlight excursion last evening. Roberts' orchestra provided the music for the dancing, and the band played an enjoyable programme on the upper deck of the boat. It was one of the most successful moonlights of the season, and many were turned away for lack of accommodation. Another band moonlight will be held in the near future.

**"RASSLERS" HAVE LEFT US.**

Two wrestlers who were with the Billie Clark shows, stayed over in Peterborough for a week or more to harden up on pick and shovel work. They hired with Jack Thirnbeck on the sewer in Engleburn district, and clocked in regularly until this morning. The whole construction gang received their cheques yesterday afternoon. From all accounts the two wrestlers could do a good day's work.

## Society

Mr. William Ross, of Grimsby, Ont., is the guest of Mr. and Mrs. A. B. Ross, Sherbrooke Street, prior to his departure for Florida, there to reside in future.

Mr. and Mrs. Ray Caldwell, of Detroit, Mich., who have been guests of Mr. and Mrs. Alf. Edmonds, 191 Sherbrooke Street, took their departure on Thursday morning for their home.

George Watson has returned from a holiday motor trip to Vermont.

Mrs. J. Storts of North Bay and Mrs. C. A. Tremblay, of Chapleau, are visiting Mrs. J. H. Long, Auburn.

Miss Dorothy Raby of Des Moines, Iowa, who has been visiting in Atlanta, Ga., Andrews, N. C., and Buffalo, N. Y., is now visiting her relatives, Mr. and Mrs. G. A. Borland, Aylmer street.

Miss Edna Holmes is spending two weeks' vacation at Toronto, Hamilton, and Buffalo.

Mr. and Mrs. Joe Henderson are motoring to Bobcaygeon and Watson Siding for the holiday.

Mrs. Logan, 210 McDannell st., received a cable from Agnes at Liverpool, this morning, saying she had arrived there safely after a delightful voyage.

Miss Hazel Miller, of Detroit, returned home yesterday after a pleasant visit with Mrs. S. C. Kerneghan, 9 Monaghan Road.

Mr. and Mrs. John F. Allin, with Robert and Jeanette, left this morning by car for Orillia, there to spend the week-end with Mr. and Mrs. Robert Scott.

Mrs. T. Bradshaw and son, of South Monaghan, are leaving on Monday for a two months' vacation in Regina.

Misses Annie and Ada Gillespie have returned to the city after a very pleasant holiday at Preston and Toronto.

Mr. Chalmer Nicholls, of Pittsburgh, is home for a ten-day vacation.

Mr. and Mrs. W. H Middleton and Misses Jean and Helen motored from Belleville and are spending a couple of weeks in the city.

Mr. William Huston of Detroit, and Miss Minnie Huston, of Hamilton, are visiting the latter's sister, Mrs. R. J. G. Sutherland, 356 Water Street.

Mr. Fred O'Connor of Detroit is spending a week's holidays with his parents, Mr. and Mrs. John O'Connor, of Otonabee.

Archdeacon Davidson was in the city this morning, the guest of Mr. Harry Rush, on his way to Lakefield, Young's Point and Apsley. He expects to return on Monday night or Tuesday morning.

Mrs. F. Guilfoyle and son, Kenneth of Collingwood is visiting Mrs. M. J. Maher, Rubidge Street.

Miss Kathleen Clancy is spending her vacation at 'Bellevidere,' Crowe's Landing.

Miss Gertrude Clancy motored back to Toronto from Crowe's Landing, Stoney Lake, where she has been for the past two weeks.

Mr. and Mrs. Emmet Cronin are spending their vacation at "Bellevidere" Stoney Lake.

Mrs. A. W. Turner will be in charge of the summer camp at Jackson Park next week.

Mr. M. E. Tighe has returned to Toronto after spending a few holidays in Peterborough, and Mrs. Tighe is taking a little longer vacation as a rest from her hospital duties in Toronto.

**MIDGET GAME.**

The second half of the Midget series will open at King Edward School grounds next Tuesday evening, with Sacred Heart and Curlers as the opposing teams. The schedule of games for the balance of the week will be published on Tuesday.

**BIRTH.**

ALLEN.—To Mr. and Mrs. J. Allen, 215 Reid Street, on August 4, a daughter.


## Nurses' Watches

*A Nurse requires a Watch that is an accurate time-keeper.*

*We are showing a very new line in Nurses' Watches in silver and gold.*

*Our Nurses' Watches will give entire satisfaction.*

*If you are purchasing a Watch soon, we will be pleased to show you these Watches.*

DIAMOND HALL

**Warne Bros.**

349 George Street


## OBITUARY

**H. A. MIDDLETON**

There passed away suddenly at his home, Kent street, Lindsay, last evening, Herbert A. Middleton, a well known business man. The deceased is survived by his mother, his wife, one son, W. O. Middleton, of Belleville, and one daughter, Miss Audrey, at home. R. B. Pearson of this city, is a brother-in-law.

The late Herbert Middleton was well known in Peterboro through many business visits here. His early passing at the age of scarcely more than 50 years will be deeply regretted by a large circle of friends here and in Lindsay. He was highly respected his cheerful manner and generous disposition making him a general favor.

He was a member of the Rotary Club and of the I.O.O.F. and a director of the Exhibition Board and the Ontario Horticultural Society. A life long resident of Lindsay he was a Methodist in religion and a Liberal in politics.

The funeral will be held under the auspices of the Independent Order of Oddfellows, at half past two o'clock on Sunday afternoon, from his late residence in Lindsay to the Riverside Cemetery.

## COMMUNISTS OPEN FIRE ON THE POLICE

LONDON, August 11. Canadian Press. — Four Communists were killed and forty others injured in Batibor Upper Silesia, while the police were attempting this morning to clear the streets, in which the Communists were demonstrating, says a Central News despatch from Berlin.

Advices from Batibor to Berlin, said the Communists were demonstrating in strong force and plundering a gunsmith's shop. The demonstrators' opened fire on the police, and they later retaliated causing the casualties.

## PERSONAL PARAGRAPHS FROM NORTH MONAGHAN

BROWNTON, Aug. 11. — Miss Clara Barnes and Miss Winsone Collins, of Orpington Road, left on Thursday to spend a three weeks' vacation with Miss Barnes' brother, Toronto.

Miss Evelyn Jay, of Toronto, is spending her vacation with her parents, Rivelyn Garden, North Monaghan.

Mr. Ernest Houghton, of Toronto, spent the week-end at his home, Orpington Road.

A few of the neighbors of Cameron Street and Orpington Road held a pleasant picnic to Inverlea Park on Wednesday.

Mr. and Mrs. John Koster and family, of Toronto, are visiting at the home of Mr. and Mrs. E. Feeley, Cameron Street.

Misses Edith and Isabel Forbes, of Toronto, were guests of Mr. and Mrs. E. Feeley during the past week.

Mr. Harry Dodson, River Street, of Toronto, is visiting Mr. Dodson and family, Springville Road.

Mrs. Crowley, of Peterboro, and Miss Margaret Hurley, of Peterboro, are visiting Mr. and Mrs. Feeley, Cameron Street.

Mr. and Mrs. Patterson and Mr. and Mrs. Thompson and children motored back to their home in Hamilton, after a pleasant visit at the home of Mr. and Mrs. Chas. Whatley, Erskine Ave.

A very pleasant evening was spent recently at the home of Mr. and Mrs. Stevenson, Orpington Road, when a few friends met together and enjoyed a musical programme.

Among those taking part were: Mr. Albert Williams, who played several piano selections; Miss Dorothy Little, violinist, and Mr. Jim Sumner, who delighted all with his vocal solos. The remainer of the evening was spent in social singing.

**UNCOOKED MEATS.**

Uncooked meats should always be kept covered in an enamel dish.

## WINNIPEG HAS DRY CLEANING

**Dustless Sweepers Built in Peterboro Adopted With Great Success—Three Machines Installed,**

Referring to the Dominion Dustless Sweeper which originated in Peterborough, the Manitoba Free Press says:

Winnipeg, one of the first cities of Canada to operate electrically-driven street railway cars, now leads the world in being the first to adopt the dry, dustless system of street cleaning. The city has purchased equipment, of which W. T. Blaney, formerly a Winnipeg man, is the designer, constructor and patentee, and has adopted this plan of street cleaning after tests had been made in the presence of Alderman W. B. Simpson, chairman of the civic health committee, and Street Commissioner W. F. Tallman, together with other members of the city council, and figures on record in the office of the last named go to prove that the contention of the manufacturer is well grounded, that the machines do the work in a thoroughly efficient and economical manner. A test was made between wet and dry cleaning, a wet sweeper first being used, and it was proved conclusively and to the satisfaction of the city's representative, that the application of water, or sweeping after sprinkling with water, was not the proper solution of the dirt problem, for after the wet machine had swept a given area, and time had been allowed for the street to dry, the dry dustless sweeper passed over the same surface and left it polished.

In the opinion of those competent to judge, among them being officials responsible for the cleanliness of the city streets, the dry, dustless sweeper is a wonderful machine; indeed, it is so pronounced by every one who has seen it in operation. Not only will it gather the finest of dust from the street surface, but it will pick up foreign materials, such as a brick weighing five pounds, pieces of wood, broom handles, glass bottles, chunks of cement, lengths of wire, part of an automobile tire, even a piece of the flashing from an automobile, and a piece of chain. These articles were thrown on the street by mischievously inclined persons while the test was being carried out, and who desired to test for themselves the ability of the machine to remove heavy articles from the street.

"I did not come to your city to conduct an experiment" declared H. M. Bishop, managing director of the manufacturing company. "I came with the finished product, of whose efficiency I was fully aware and in which I had supreme confidence, for I knew it would do all that we claim it would do. I brought it to your city after years of labor spent in developing an idea and putting the machine through the most severe tests. I did not represent that we had a stone picker, though the machines will remove coarse materials from the street in a really marvellous manner.

"The fact is, dry sweeping is only accomplished with effectiveness and without committing a nuisance by installing in the machines an air filter, which, I think we may honestly claim, is 100 per cent. efficient, handling, as it does, thousands of cubic feet of dust-laden air every minute, the air returning to the open absolutely cleansed dust-free."

The dry, dustless system was given a rigorous try-out in various sections of the city, under exacting conditions, and the machines responded to every demand made upon them. In some places the dust on the pavement was very heavy, being, in one particular spot, fully one-quarter of an inch deep. This condition existed after a heavy rain which had changed the dust to mud of the consistency peculiar to prairie points. Much of this mud had been carried by vehicle wheels from an unpaved portion of the street, where, when dry, it had been ground into the finest particles by passing traffic. Even this gumbo was gathered into the machines with absolute thoroughness. The capacity of each machine is 2¾ cubic yards, which represents from two to five hours' continuous sweeping without dumping. It is operated by one man, and most of the sweeping is done at night, when traffic is at its lowest ebb.

Both Alderman Simpson and Mr. Tallman, street commissioner, inspected some of these machines at work at the factory two years ago, so they were fully cognizant of what they could do before they were brought to Winnipeg. So favorably impressed were they with the manner in which the work was done and with the low cost of operation that they speedily became boosters of the idea, well satisfied that it was the best system of street cleaning that Winnipeg could adopt.

Every credit is due to Mr. Blaney, the designer and builder, who worked out all the details of a perfectly operating machine, and the introduction of this system of street cleaning to Winnipeg was a proposition of no mean proportion. Mr. Bishop has been in Winnipeg about three months preaching the gospe. of dry, dustless street cleaning, and has the satisfaction of seeing the machines make good on every claim he has advanced in their behalf. He brought three machines, three drivers and the designer, who have worked steadily for a month, as the manufacturing firm was determined that all the terms of their contract with the city should be carried out to the most minute detail, and this was accomplished to the satisfaction of the city council.

**Highly Commended**

"One of the strong features of this dry dustless street sweeper," declared W. F Tallman, street commissioner, in an interview, "is that it can be operated in cold weather, in the spring and fall, even when the temperature is 10 below zero. In the winter the car tracks are clear and a space of perhaps 20 feet on each side, also, and the machine can keep this area thoroughly clean. We were looking for some means of keeping our streets clean in cold weather, in the spring and fall, when we cannot use water, and this dry dustless system seems to me to be the only process for this city. During the 30 days these machines were under demonstration and test Main street, Main street and Portage avenue from Higgins to Hargrave and sometimes to Sherbrook were kept in very nice shape and at very greatly reduced cost.

"The Dominion Dustless Sweeper is the only machine of which I know that can be used in cold weather. To my mind the council was very wise in adopting this system, and deserves every credit for its selection. To my mind there is no comparison between the wet and dry systems, the latter cleaning the streets of the finest dust in an absolutely dustless manner. The machines we have used have fully come up to our expectations and the company has made good on every claim it has advanced for it."

## DOUBLE DROWNING

EMPRESS, Alta., Aug. 11.—(Canadian Press). — Word has reached here of the double drowning at Buffal, a point on the Empress Line, of Miss Edna Currie, aged 18, and William Orphen, aged 17, last Tuesday. Miss Currie and her companion went down Tuesday to a camp on the Red River. They were missed Tuesday afternoon, and a search was made by the Provincial police, who found the body of the girl on Thursday. The body of the young boy is still missing.

## TO RESTRICT FIRE

BUDAPEST, Aug. 11.—(Canadian Press.)—Two thousand farmers are striving to-day to restrict a fire that is sweeping the fields and forests in the neighborhood of Sza Toar. Great ditches which are filled with water as fast as they are made, are being dug in the path of the conflagration. Ashes falling into a straw stack from a peasants' pipe started the fire.

## ANOTHER ATTEMPT

DOVER, Eng., Aug. 11.—(Canadian Press.)— Another attempt to conquer the English channel, which assumes almost the character of a race, was begun at 12.35 o'clock this afternoon when Charles Toth and Sam Richards of Boston, and Romeo Maciel, of Argentine, entered the water and struck out for the French shore.

## PRESIDENT COOLIDGE IS BACK ON THE JOB

**Will Now Have a Free Hand to Formulate New Policies.**

WASHINGTON, Aug. 11.—(Canadian Press.)— President Coolidge returned to Washington early to-day from Marion, where yesterday he attended the funeral of President Harding. He motored directly from his special train to his temporary executive offices at the Willard Hotel.

The Presidents' return to his desk was regarded as marking the actual beginning of his task of formulating the policies which are to govern his conduct in office. During the interim since he took the oath of office a week ago, he has been almost constantly engaged with the funeral ceremonies of his predecessor, and he made it a rule to take no decisive action on any public question until the last obsequies were over.

## EDMONTON MAN TO GET TEACHERS PRESIDENCY

MONTREAL, Aug. 11. —(Canadian Press.)—H. C. Newland, of Edmonton, was elected President of the Canadian Teachers' Federation for the ensuing year at the closing session of the convention held here last night, Dr. E. A. Hardy, Toronto, was named vice-president, and Harry Charlesworth, Victoria, secretary-treasurer. By an unanimous vote it was decided to formally affiliate with the world federation of educational associations.

**THE SUMMER CAMP.**

Donations to the summer camp at Jackson Park this week are as follows: From Mrs. H. Cressman, ice cream, cake, toys, gramaphone records; Peterborough Surgical Clinic, Charlotte street, ice cream; G. James, Fish and Chip Restaurant, ten pound cooked fish; Independent Order of Oddfellows, sandwiches and cake.

C. W. Young, Walkerville, retiring Grand Outside Sentinel, who attended I. O. O. F. Grand Encampment here last week.

## CIVIC HOLIDAY DOWN THE RIVER

**Day of Sport at Braundport — Races and Concert— Camp News.**

Mr. and Mrs. H. Wells, of Peterborough, have opened their camp at Braundport for the remainder of the summer.

Mr. and Mrs. Chris. West, of Peterborough, visited R. C. Braund's camp on Thursday.

Mrs. A. W. West, of Bowmanville, was a visitor at R. C. Braund's camp on the Thursday half-holiday.

Mr. and Mrs. Stanley Richardson was a Thursday visitor at the camp of Mr. and Mrs. R. C. Braund.

Mr. and Mrs. James Richardson, of Peterborough, spent Sunday with Mr. and Mrs. W. J. Braund, at Braundport.

Miss Thompson, of Cleveland, spent the Thursday half-holiday visiting Mr. and Mrs. J. T. Braund at their camp.

Staff Captain Mrs. Watkinson spent the half-holiday viisting Mrs. Robert Routly at Ivy Camp.

Master Bernard Smith is spending a few days at Chemong, the guest of Staff Captain and Mrs. McElhiney.

Two boys of the camp, Lorne and Ernest Braund, chose a different method of reaching their camp the other day. They swam from Rye's boathouse to their own wharf, which is a distance of two miles. The journey was made in 55mins. This was was intended for a race, but was not intended for a race, but ting there."

Mrs. R. G. J. Sutherland entertained Mr. Sutherland's Sunday School Class of boys at Braundport on 28th July. The class enjoyed the pleasant outing near the river, and spent a happy time in sports and games. The party was accompanied by Rev. David and Mrs. McKee. Miss Jean Edwards, Miss Jenny Huston, Mr. and Mrs. Ben Bolham, and Mrs. Wm. McKinley, all of Peterborough Mrs. J. T .Braund was the recipient of numerous good wishes, this being the occasion of Mr. and Mrs. Braund's silver wedding.

**Civic Holiday Sports.**

Monday Civic Holiday will be a day of sport at Braundport. Races and sports of all kinds will be the order of the day, and a concert and bonfire will enliven the evening hours. A jitney service has been arranged for to connect the city with Braundport for this event. In other years this has always been a great day at the camp and this year will live up to its predecessors for promise of a good time.

**At Crawford's Grove.**

Mrs. J. Reid, of Toronto, is the guest of Mr. and Mrs. Millard at their camp in Crawford's Grove.

**Kozy Korner Kamp.**

Mrs Robertson and family are motoring to Beamsville and intend spending the holiday there.

**BAND ON TRIP.**

About forty-five members of the Salvation Army Band left to-day on a trip to Fenelon Falls and Lindsay where services will be held. The trip will occupy two days. The party left on the noon train to-day. The first stop will be made at the Falls where a service will be held to-morrow and from there they will go to Lindsay for Monday.

## BRITISH SOLDIERS PREPARE TO LEAVE TURKISH TERRITORY

**Genuine Regret Among Christian Races When General Harrington and Soldiers Bid Farewell.**

CONSTANTINOPLE, Aug. 9. — (Associated Press).—With the coming of peace at Lausanne, preparations are being made by the British army to evacuate the territory which they have held since the armistice. There will be genuine regret among all the Christian races here, and no little sorrow among the educated class of Turks, when General Harrington and his 12,000 soldiers bid farewell to the Golden Horn. For whatever uncasiness their presence gave to the new regime at Angora, their occupation of the capital and Straits has been a power for good.

Indeed, with the small French and Italian garrisons and the Yankee bluejackets from the American destroyers in the Bosphorus, the British soldiers have been the main source of security and order throughout the large area menaced by the Turks. Time and time again at Chanak, in Gallipoli, at Constantinople and in Thrace, their patience has been tried by the Turk, but they have kept their rifles muzzled, their bayonets reversed and their tempers in leash.

General Sir Charrles Harrington, the patient and tactful commander-in-chief of the Allied forces here, has addressed a typical message of commendation and of caution to his officers and men. In it General Harrington, who is beloved of all ranks for his human qualities and his constant solicitude for his men, says:

"It must be realized that it is only human to expect that our departure will be heralded with a certain amount of satisfaction by the Turks. I look to all ranks to conduct themselves during this period with dignity and restraint, and to do all in their power to avoid incidents, so that the evacuation may be carried out in accordance with the high standard which exists throughout the force, and so that they may leave behind them a memory and respect for British forces which will be long-lived in Turkey and in the history of the British army.

"All have a difficult task to perform. The patience and restraint which have been exercised by the troops are beyond all praise, and worthy of the best traditions. The closing weeks may be difficult ones, and for this reason I ask all ranks to help me in completing the task with the dignity and high sense of duty which has so characterized the forces I have been so proud to have under my command."

The evacuation will be completed six weeks after the ratification of the peace treaty. General Harrington has asked his government for instructions regarding the status of the army of occupation during the period subsequent to the ratification until evacuation. He suggests the provision that no Turkish forces shall be allowed to come to Constantinople, and that no triumphal entries shall take place until the last of the troops have gone, in order to avoid the danger of incidents during the delicate period.

*Of all her things she likes this most*

*It makes such brown delicious toast.*

*—Mr. Electro-serve.*

THERE'S a lot of joy added to your breakfast time if you can make the toast during the meal. It browns evenly and is more delicious than the hit or miss flame or hot coal way of toasting it. It makes a dandy present for the wife's birthday.

PETERBOROUGH UTILITIES COMMISSION
"DO IT ELECTRICALLY"
H. O. FISK, M.E.I.C., MANAGER
PHONE 1218


## QUIZ CORNER

**CANADA'S RAILWAY FREIGHT**

**Q—What is the tonnage of Canada's railway freight?**

A—62,273,160 tons of railway freight originated in Canada in 1922 and 2,581,631 was received from foreign connection, making a total of 68,854,820 outgoing. Also 62,548,578 tons terminated in Canada and 25,438,900 were delivered to foreign connections, making a totl of 87,987,484 tons.

**CRIMINAL STATISTICS.**

**Q—What are the latest criminal statistics in Canada?**

A—The total number of offences tried by the various criminal courts in 1922 in Canada was 163,929, as compared with 182,720 in 1921, being a decrease of 18,791 or 10.28 per cent. The convictions decreased fro 177,173 to 153,339 a dimunition of 18,834 or 10.52 per cent.

**BIRTH.**

BRADLEY. — At Nicholls Hospital, on 6th August, 1923, to Mr. and Mrs. N. H. Bradley, Bridgenorth—a daughter.


**TELEPHONE 2163J**

**THE PETERBORO UKELELE BAND**

ENTERTAINMENT CONTRACTORS

4d4 11 18 25

OUR ESTABLISHMENT IS THOROUGHLY EQUIPPED

BELLEGHEM'S FUNERAL SERVICE PHONE 85 AMBULANCE

LAKEFIELD---STONEY LAKE

**STEAMERS**

Will leave Lakefield for the Lakes on arrival of morning, noon and evening trains from Peterborough. Passengers can take 8.30 a.m. train from city and take boat at Lakefield for a sail around Lakes, and return to city at 5.15 p. m.

Boats also leave the Lake to connect with morning train at Lakefield for Peterboro.

F. G. YOUNG, Manager.

434 Park Street - Peterborough

**Dr. Goodwin**

**Chiropractor**

*Palmer Graduate*

106-108 Barrie Building

Lady Attendant 'Phone 431

Hours 10-12 a.m., 2-4 and 7-8 p.m.

Office closed Tues. evening and Thurs. afternoon and evening.

**The Bread**

With a reputation

**Stock's Bread**

*"Where Quality and Purity Count"*

Ask Your Grocer

or

**Phone 630**

Look for the name on the loaf


**CORPORATION OF THE CITY OF PETERBOROUGH.**
**CITY TREASURER'S SALE OF LANDS FOR ARREARS OF TAXES.**

By virtue of a Warrant issued under the hand of the Mayor and the Seal of the Corporation of the City of Peterborough, bearing date the 31st Day of May, 1923, and to me directed, commanding me to levy upon the several Parcels of Land hereinafter described, for Arrears of Taxes and Water Rates respectively due thereon, together with all lawful costs and charges in connection therewith, I hereby give notice that unless the said Arrears of Taxes, Water Rates, and costs be sooner paid, I shall, pursuant to the provisions of the Assessment Act, at the City Council Chamber, in the City of Peterborough on MONDAY, 29TH OCTOBER, 1923, at the hour of Ten o'clock in the Forenoon, proceed to Sell, by Public Auction, the said Lands or so much thereof as may be necessary to discharge such Arrears of Taxes, Water Rates, and all lawful costs and charges incurred in connection with such Sale.

| Parcel No. | Folio | Description. | Location. | Years in Arrears. | Taxes. | Water Rates. | Costs. | Total. |
|---|---|---|---|---|---|---|---|---|
| 1. | 3 | E. 34ft. Lot 2, S. Wolfe | W. George Sts. | 1918-19-20-21 | $19.80 | | $13.03 | $32.83 |
| 2. | 154 | Lot 36, Plan 120, | E. S. Prince St. | 1921&bal.1920 | 32.89 | | 13.35 | 46.24 |
| 3. | 58 | Lot 68, Plan 119, | E. S. Elias Ave. | 1919 | 38.62 | | 13.50 | 52.12 |
| 4. | 53 | S. 30ft. Lot 8, Plan 33, | E. S. Cross St. | 1918 | 12.12 | | 12.83 | 24.95 |
| 5. | 53 | Lot 7, Plan 33, 490 | Cross St. | 1919-20-21 | 118.18 | $68.77 | 17.19 | 204.14 |
| 6. | 81 | N. 25ft. 8in. Lot 16, Plan 127, | W. S. Bethune St. | 1918-19-20-21 | 42.58 | | 13.59 | 56.17 |
| 7. | 102 | Lot 1, Plan 23A, | W. S. Rogers St. | 1919-20-21 | 36.73 | | 13.45 | 50.18 |
| 8. | 139 | Lot 33, Plan 19A, | S. S. Woodbine Ave. | 1918-20-21 | 11.81 | | 12.83 | 24.64 |
| | | | | | $312.73 | $68.77 | $109.77 | $491.27 |

All lots are patented except No. 1. First published in The Ontario Gazette and in The Peterborough Examiner, 28th July, 1923.

F. ADAMS, City Treasurer.

City Treasurer's Office, Peterborough, 20th July, 1923.

13d-2s 4 1 18 25 1 8 15 22 29 6 13 20

THE FALL OF BABYLON
Capitol To-Night
Also---Aeolian Male Quartette

# The Evening Examiner

PROBABILITIES.
Fresh to strong southwest winds; a few scattered showers. but mostly fair To-morrow, fresh west to northwest winds; fair and moderately warm.

VOL. LIII., No. 36 PETERBOROUGH, TUESDAY, AUGUST 14, 1923 PRICE THREE CENTS

# GRAND OPENING OF RYE'S PAVILION

***Wednesday Night at Street Railway Wharf. Good Music. Excellent Floor. Parking Space for Cars. Dancing 8-12.***

## SCORES INJURED WHEN RIOTERS ATTACK POLICE

**Constables in Berlin Forced to Use Their Bayonets on Mob of Disorderly Communists**

**RAID ON GATTLE**

BERLIN, Aug. 14. — (Canadian Press.)—Police reported more than a score of wounded when a mob in the Hermanns Platz here this morning stormd a detachment of police, who finally were forced to use their weapons. In the Berliners Strasse, demonstrators attacked the police, who routed the mob after one man had fired at a policeman. Minor riots were reported in the suburb of Schoeneburg and other districts, in which some people were wounded, but none killed.

Traffic in the city was resumed early this morning, although strikers tried to confiscate coal deliveries and halt street cars. Generally speaking, however, the situation seemed easier at noon, despite the morning and overnight outbreaks, which apparently were the result of methodical action by the young Communists. Police headquarters informed the United Press at noon that the tension was slackening, although heavy police reinforcements were kept ready at all barracks in the workmen's districts, with orders to be prepared for any eventuality.

A general view of the nation-wide situation as meagre reports from the provinces began coming in early this afternoon, indicated the Communist plan for a general strike on the first day of the regime of the new Cabinet of Chancellor Stresemann would be only partly successful, the Neu Berliner Tageblatt headlined "General Strike Collapsed," and all reports indicated the disorders had not reached the limits the Red leaders had expected, although authorities admitted conditions were grave.

Leipsig despatches said the demonstrators marched in farming districts, confiscating every third pig in all herds encountered and one cow from each large herd, the animals were slaughtered and taken to the city, where the meat was sold at 50,000 marks a pound, or about a cent.

Farmers were reimbursed at this price.

## PREMIER PLANNING TO MAKE A REPLY

PARIS, Aug. 14. — (Canadian Press)—Premier Poincare, who will return to Paris tonight has informed his collaborators at Foreign Office that he intends "in the most courteous manner possible, to reply point by point to the note of Lord Curzon, British Secretary for Foreign Affairs on the reparation question." Although reply will be courteous, it is asserted in Foreign Office circles that it will be a stout reaffirmation of French viewpoint and flat rejection of British suggestions.

## WEDDING BELLS

**BROOKS—SWENSON.**

At nine o'clock on Saturday morning, 11th August, at the Church of the Sacred Heart, the marriage was solemnized by Rev. Father Collins, of St. Peter's Cathedral, of Mrs. Olivine Swenson, of Montreal, and Mr. H. T. Brooks, of this city. Mr. and Mrs. Brooks will reside in Peterborough.

**POWELL—ELLIOTT.**

On Saturday, August 11th, at 271 McGill street, the home of Mr. and Mrs. W. J. Elliott, a quiet wedding took place, when their daughter, Florence O.A.M., was united in the holy bonds of matrimony to Morley V. Powell, B.A.Sc., son of Mr. and Mrs. G. W. Powell, 588 George street.

Rev. J. D. Richardson officiated, and Miss May Ritchie sang very sweetly "Until," during the signing of the register. The young people were unattended.

After a short motor trip to Niagara Falls, Mr. and Mrs. Powell will reside in Peterborough.

**HUNTER STREET BRIDGE CLOSED**

Hunter street bridge is closed to traffic during paving operations, and will remain closed for at least two weeks, Roy H. Parsons, City Engineer, stated today. Smith street bridge and the locks bridge are the nearest points at which to cross the river.

## TWENTY-THREE WERE LOST IN CAR ACCIDENT

**Motor Bus Plunged Over Precipice in Effort to Avoid Hitting a Woman.**

**OTHERS WILL DIE**

TARBES, France. Aug. 14. United Press. — Twenty three lives were given to spare one here late yesterday when a motor bus containing 30 tourists bore down a narrow mountain road upon a woman pedestrian. The momentum of the heavy car was such that the driver could not have averted knocking the woman down. He swerved to avoid her, and the car plunged over and into a ravine 200 feet below, 23 of the passengers being killed. The accident occurred near St. Sauveur, where the new and famous Napoleon bridge crosses a rushing torrent.

The driver in attempting to avoid striking the woman, who was emerging from the bushes, swerved his machine sharply in the narrow road that skirts the precipice. The coach turned completely over, crashing to the bottom of the ravine.

A rescue party went to the scene of the accident and extracted the bodies. All were terribly mutilated, and it was impossible to identify them. The remaining seven passengers in the coach were severely hurt and their recovery was doubtful.

## GENERAL STRIKE IN BERLIN CALLED OFF

BERLIN, Aug. 14. — (Canadian Press).—The general strike in Berlin was called off by Communists this morning, all transportation lines reopening. The strike of Hamburg and Bremen pilots, which has been tying up North Sea traffic at these ports has been ended.

Street cars and underground railways were running, and traffic on the state railways was almost normal.

The police prevented attempts to hold demonstrations in various parts of Berlin.

The situation at Stettin has become worse. The Dock employees went on strike and number of shops were plundered, especially butchers and bakers.

The Communists have become very active among farm laborers. Strikes have broken out on more than fifty estates in the Soldin district, Brandenburg province.

The Communists appeal for a general strike at Leipsic failed.

Twelve persons were killed and more than eighty wounded at Aix La Chapelle last night when crowds attempted to storm police headquarters and rescue prisoners taken during the day when the police broke up a food shortage demonstration.

**Anxious Day Opens.**

With late reports indicating an increase in mob disturbances throughout Germany, Chancellor Stressman and government faced another anxious day this morning.

During the night came rumours that twenty persons had been killed in Hanover and fifteen in Zeitz, Saxony. Rioting was also said to be in progress in Modez, Silicia. The City of Hamburg, by proclamation of Senate is virtually under martial law as the result of a serious clash there yesterday between strikers and police. So far disturbances in Berlin have been of a minor nature, and police have been called into service only to stop plunderng or prevent Communist agitators from persuading loyal workers to leave their places of employment. However, there is noticeable dissatisfaction with food prices and shortage of staples.

Presient Ebert has sent a message to William Cuno, warmly thanking him for his services to the countrfy.

## WITHDRAW TROOPS FROM STRIKE AREA

SYDNEY, N.S., Aug. 14—(Canadian Press)—Although nothing official is available, it is stated in well informed circles that the various units in the Canadian army which have been stationed here on strike duty for over six weeks will entrain for the mainland tonight.

The Provincial police force will remain on the ground. It has been partially disbanded and work of demobilization will be complete in about two weeks time, if nothing untoward occurs.

Military units still in Sydney include 22,000, a French Canadian battalion, the Royal Canadian Dragoons and detchments from other branches of the service.

## *RESUME NEGOTIATIONS TO AVERT HARD COAL STRIKE*

**Diggers, Operators and Federal Commission Will Meet Tomorrow in Hope of Reaching Agreement by Which Mines Will Not Shut Down Sept. 1st.**

WASHINGTON, Aug. 14. — (Canadian Press).— Members of the Federal Coal Committee today were completing plans for meeting in New York to-morrow with representatives of United States Union Miners and Operators in the anthracite field, summoned by the committee to renew negotiations in order to avert shutdown of anthracite mines on September 1.

An agreement to insure continuance of production after expiration of the present wage contract, whether or not there has been a settlement by that date, a question over which the two sides are now deadlocked, will be the first objective of the commission, it was said in its efforts at conciliation. With such an agreement obtained, commission then would be expected to continue meditation in the dispute, concentrating first on the Union's demand for installation under a new wage contract of "check of F" system of collection of Union dues. It was this demand that broke up the conference between Union representatives and Operators at Atlantic City ten days ago, before the wage increase and other demands had even been dscussed.

John L. Lewis, president of the United Mine Workers of America, has accepted the invitation of the Federal Coal Commission to confer in New York to-morrow with the Commission and Anthracite Operators to avert a strike on September 1.

Samuel D. Warriner, chairman of the general committee of Anthracite Coal Operators, to-day announced that operators have accepted the invitation of the Federal Coal Commission to attend the parley in New York with the coal miners.

## PRICES OF GAS HIT TOBOGGAN UNITED STATES

**Price-Cutting War Becomes Effective Today in Mid-western and Southern Districts.**

**16 CENTS A GALLON**

CHICAGO, August 14 (Canadian Press). — Reductions in gasoline prices, begun in the United States when Governor W. H. McMaster, of South Dakota, ordered the State Highway supply depots to sell gasoline at 16 cents a gallon, assumed a national aspect to-day when price cuts announced by the Standard Oil Companies of Indiana and Kentucky and independent producers became effective in the Mid-Western and the Southern States.

Gasoline to-day is selling at 15.4 cents in Chicago, 16 1-4 cents in Omaha, 15.9 cents in Kansas City, 22 cents in Louisville, Ky., 11 cents in Dallas, Texas, and from 13 to 16 cents in other parts of Texas, with prices in other sections affected by the reductions varying.

**CANADA NOT AFFECTED.**

TORONTO, August 14 (Canadian Press).—Reports that gasoline prices have hit the toboggan in various parts of the United States have had no influence on prices in Canada as yet.

The wholesale prices quoted to-day by one of the largest refiners was 25 cents for the Imperial gallon, and which, it was explained, represents a drop of 12 cents whnin the past year

It was also pointed out that the Imperial gallon used as the standard of measurement in Canada was almost 20 per cent. greater than the standard used in the United States.

## FIRST HARVESTERS LEAVE FOR WEST

**Included In The Party There Were a Number Of Women.**

TORONTO, Aug. 14.—(Special)—Ontario's first contribution toward assisting in harvesting the western crop this season left Toronto last night at mid-night via the Canadian Pacific included in the 1200 people which left Toronto were a considerable number of women, two special cars being reserved for them and their escorts.

The special Canadian Pacific train made up of 20 cars including a lunch counter, where food and refreshments could be obtained, is expected to be the first train from Ontario to reach Winnipeg, and will arrive there Tuesday night. Stops will only be made at divisional point On Monday 20 cars from various points in Ontario will pass through Toronto, while a special train will pick up cars at various points en route.

Canadian Pacific officals stated that an unusual response to the call for harvesters has been received and it is expected that extra trains will be necesary to cope with the traffic.

**SERIOUS CLOUDBURSTS.**

SALT LAKE CITY, Aug. 14.—(Canadian Press)—Twelve lives are believed to have been lost in Northern Utah as the result of a series of cloudbursts last night and early today. Property damage is expected to total upward of $1,000,000.

## Police Department Sandwich Cut Off

WINDSOR, Aug. 14.—(Canadian Press)—Members of Sandwich town council gasped last night when they were informed that last Thursday citizens of the town had no way of communication with the police department. An inspection of lines that day revealed fact every police telephone was out of order.

## NEW KING FOR DAVID'S HOUSE

**Eighty-Year-Old Boy Seeks the Crown of Benjamin Purnell.**

BENTON HARBOR, Mich., Aug. 14.—And now Comes George Shoemaker with a "prophecy" of his own.

It's this—that he's to be the chosen one to take the place of Benjamin Purnell, "king" of the House of David.

Shoemaker—once a member of the colony and ousted 10 years ago — has been waitng these long years for the reign of Benjamin to end. In the state's investigation of Benjamin and his colony, Shoemaker sees the end.

"I shall rule,' says the 80-year-old erstwhile disciple of Benjamin. "Benjamin's blood will not be cleansed."

Shoemaker has already called upon deserters from Benjamin's camp to gather round him.

Shoemaker has been a familiar figure in Benton Harbour for 10 years. He came here 20 years ago from South Bend, Ind., joined Benjamin's block and then eventually was ejected.

But Shoemaker never renounced the Israelite faith. He still believes that he will live forever. And at 80 he looks as if he might, for he's hale and hearty.

Shoemaker says he put well patentsr nto Benjamin's hands that were worth $40,000. Since coming out of the colony he's made his living putting down wells. Time and again the old well-digger has walked over a piece of ground and said; "There's water here."

And when he put his well down he never failed to hit the right spot!

That's why some of those who have deserted Benjamin's domain think the old man is inspired and that he will eventually head the 144,000 elect of the House of David.

## *THE WEATHER.*

The gentle showers of Sunday and to-day will have the effect of reviving vegetation, as well as the despondent spirits of some of our agriculturists. A year ago to-day was one of the warmest days of that summer, when the thermometer rose to 90 degrees. The following is a comparison of the rainfall of last year and this:

| | 1922 | 1923 |
|---|---|---|
| May | 1.80 | 2.91 |
| June | 3.29 | 4.77 |
| July | 2.48 | .76 |
| Aug. | 2.12 to date | .34 |

Sunday's shower amounted to 7-100 of an inch. The Black Knights yesday had rain insurance on their demonstration, but as no rain fell they will have no claim, but it would have required a considerably heavier shower than fell on Sunday to validate their claim of one-tenth of an inch.—W. P.

**STORED VEGETABLES.**

Always store your vegetables and fruits in the coolest and dryest parts of the basement.

## LET ENGLAND CLEAR OUT OF THE CONTINENT

**Leave France and Germany to Settle Their Own Quarrels, Says the Daily Express.**

**GERMANY'S VIEW**

LONDON, Aug 14. (Special.) — Commenting on the British note the London Daily Express declares editorially: "The note implies a tremendous departure in British policy, the definite orientation towards Germany and France. It is the old fatal doctrine of the balance of power, the support of the weaker nations against the stronger on the continent.

It simply changes the policy of being dragged at the coat tails of France for that of being bear-leader to Berlin. The Express contends that both policies are wrong and that England should clear out of Europe altogether, leaving France and Germany to settle their own quarrels.

**Chancellor's Statement.**

Dr. Gustav Stresmann, the new German chancellor outlined in a statement to-day in Berlin, conditions under which Germany is ready to abandon passive resistance in the Ruhr. The conditions are: Complete restoration to Germany of her right of control over the Ruhr; re-establishment of conditions in the Rhineland assuring her safety under the treaty, and liberation of every German citizen who had been outraged, evicted or imprisoned.

## RAILMEN MAY ASK A WAGE INCREASE

TORONTO, Aug. 14.—(Canadian Press).—Canadian chairman of Brotherhoods of Railway Conductors and Railway Trainmen have returned from Cleveland Conference bringing news of a decision to inaugurate a wage increase movment. The proposed new schedule before the conference is slightly higher than 1920 rates, which were accepted by the men under protest. It was decided to pool the views of the men before inaugurateing the movement on any particular system in Canada or United States. A vote will be taken at once.

Thomas Todd, of Hamilton, one of Railway Conductors, was elegted to the Executive, who will have the wage movement under their direction.

**NEW SYSTEM CONTROL IN HANDLING PARADES**

An innovation in traffic control during parades was instituted in Peterboro yesterday. Acting on the suggestion of Jack Spence and Ernest Reid, members of the Royal Black Knights, the police cleared the automobile, from the west side of George street, asking them to park on the east side. This left a clear path for the parade close to the sidewalk on the west side, and prevented obstruction to the street cars. It is thought by Inspector Reid that this plan will be followed in dealing with future parades.

**CANADIAN ENGAGED TO EARL OF HADDINGTON**

MONTREAL, Aug. 14.—(Unitde Press)—Mr. and Mrs George W. Cook of Westmount, Montreal, announce the engagement of their second daughter, Sarah, to the Earl of Haddington. The elder daughter two years ago married the Earl of Minto.

## REPORTS QUALITY MILK SOLD IN PETERBOROUGH AS GIVING SATISFACTION

**But Hereafter Sanitary Inspector Will Collect Samples for Testing at Laboratory Without Giving Previous Notice of His Intention to Do So.**

**HEALTH BOARD MET**

Frank Rathbone, owning property at 163 Antrim street, appeared before the Board of Health this morning with a plea that he could not afford to fit his rented house with sewer connection as ordered. The cost would be $440, he said, and his house is assessed at only $850. He suggested using tile instead of cast iron as an economy measure, and this was permitted if the piping is not laid nearer than eight feet from a foundation. Mr. Rathbone agreed to do the work if the city council will supply the materials on the five year repayment plan.

**Compel Installation.**

Mr. Mason broached the subject of compelling everyone to install sewer connections. It is useless to recommend the installation if no action is taken to enforce the recommendations, he said. The duty of the Medical Health Officer is to see that by-laws are enforced, Mr. Mason said.

Dr. Young claimed that his duty ended when he advised the Board of Health that a house was placarded as unfit for habitation. It is the duty of the Board to notify the City Solicitor, who is also Solicitor for the Board. He should prosecute the offender.

Mr. Lynch agreed with Mr. Mason and Dr. Young said that he would not act as prosecuting ohicer for the Board without a fiat from the Board.

A house owned by T. E. Bradburn placarded some time ago, was discussed. The notice was ignored, it was stated by Mr. Mason. "It is not right to force men like Mr. Rathbone to carry out the rules of the Board while others refuse to recognize the Board" he said.

It was resolved on motion of Mr. Lynch and Mr. Mason that the City Solicitor be instructed to prosecute on instructions from the Medical Health Officer.

**Solicitor Kept Money.**

One of the scavengers licensed to clean outdoor closets complained that people will not pay him. Some owe him as much as $10. He took his cases to the City Solicitor who wrote some of the debtors. Only one paid the complainant said and the solicitor kept the money for his own charges.

Dr. Young suggested adding charges for this work to the tax bill.

Mr. Lynch said the Board of Health would not be a collecting agency and recommended the complainant to meet the City Council with his request.

**Queen Mary Hospital.**

There was one patient in the hospital on July 1st and two on Aug. 1. These are cases of spinal meningitis and erysipelas.

An application for sewer connection in Rye's pavilion was received. Mr. Rye was informed that the Board has no jurisdiction and he was advised to communicate with the City Council.

Dr. Young said the provincial authorities are examining the conditions in the Little Lake where factories empty sewage into the lake. If this is not stopped the provincial health officers will forbid the cutting of ice there he said.

**A Petition.**

A petition signed by 16 citizens requested that installation of sanitary conveniences be compelled in several homes on Lansdowne street, and Prince street, between George street and Aylmer street, the out-

(Continued on page 8.)

## ADVENTURES OF THE TWINS

The remarkable story of the Adventures of Nancy and Nick in Pee Wee Land will start in The Examiner to-morrow.

There has been such a mix-up in that tiny country that the Fairy Queen just had to send these famous, adventurous Twins to see if they couldn't patch up King Spookum's difficulties.

The Pee Wees are tiny mites, and this land is so small you could not see it unless you used a microscope.

But that doesn't bother the Twins, for they have put on their magic shoes and just by wishing, they can become as small as the peewiest Pee Wee, and go wherever they please.

You will enjoy their adventures in Pee Wee Land. Start right in with them from the time they leave the Fairy Queen to-day to when they report back, their mission done.

**The Adventures Start To-morrow, 15th August.**

## Honor the Memory of Worthy Citizen, Unveiling Tonight

Th, ceremony of unveiling a memorial tablet to the memory of the late F. R. Yokome will take place this evening at 8 o'clock.

The tablet has been erected by citizens entirely without regard to political or religious affiliations and that is placed in St. Johns as the church attended by Mr. Yokome. The great number absent and the holiday spirit is a difficulty, but on this account others will make the greater effort to give the influence of their presence and to show the appreciation generaly manifested by Peterboro people for good citizenship.

The interest already shown would seem to indicate that the gathering on so unique occasion will embrace men and women of all walks of life as helpers in a common cause.

## COMPANIES IN RADIO MERGER

**New Agreement Will Facilitate the Use of Radio Patents.**

MONTREAL, Aug. 14. — Announcement was made to-day of an agreement recently entered into by the Canadian General Electric Company the Northern Electric Company, the Marconi Wireless Telegraph Company, The Canadian Westinghouse, the Bell Telephone Company of Canada, and the International Western Electric Company, covering the use by all of them for radio purposes, of the respective patents of each concern. Under the terms of the agreement each of the companies agrees to the use of its patents by the others within the natural field of such other company. The Marconi Company will have the use of all the patents for wireless telegraph purposes, the Bell Telephone Company for the purposes of manufacture and sale. The latter companies will continue in active competition with each other, as heretofore. This is somewhat similar to an arrangement made in the United States at the suggestion of the United States Federal Government to promote the development of the art in the interest of the general public.

## PRESS COMMENT ON THE BRITISH NOTE

ROME, Aug. 14.—(United Press)—The semi official Volta declares that the British note on reparations is a complete and limpid exposition of the whole question of reparations and inter allied debts, it shows the determination of the British Government to throw inthe weight of its own political influence and financial position to an extent never before seen in history, the agency statement declares, the "Epoca' discussing the note say that Poincare's answering speech is "replete with sophistry." The Italian Press generally united in support of the British stand although some papers stress the belief that Italy should stand apart from the situation guarding her own interests.

**THE EXCHANGES OPENED WITH MUCH UN[illegible]Y**

LONDON, Aug. 14. — (United Press)—Foreign exchanges opened with uncertain quotations in the money market here today. French francs reached a new low record at 18.25 while the Belgian franc dropper to 10.65. German marks wobbled between 12,000,000 and 17,000,000 to the pound.

**IRONING HINTS.**

Starched articles require a hotter iron to make them smooth than unstarched ones. Hence it is well to begin the ironing with the coarser things until the heat becomes even and the iron smooth.

**NOTICE.**

UNTIL FURTHER NOTICE THE HUNTER STREET BRIDGE WILL BE CLOSED TO VEHICLES ON ACCOUNT OF PAVING WORK. BY ORDER.
R. H. PARSONS,
2438 3288 CITY ENGINEER.

## EXTOLLS WORK BY MR. MOWAT AT BOYS' CAMP

**Two Weeks Longer and the Little Folks Would Not Be Recognized by Parents.**

**ROTARY LUNCHEON**

The history of electric lightning in Peterboro was the interesting subject handled by H. O. Fisk at today's Rotary luncheon.

Early in 1884 negotiations between the Dickson Estate and the Royal Electric Company of Montreal resulted in the introduction of the arc light in Peterboro.

By 1886 about 100 arc lamps had been installed in the stores, public buildings and on the streets. Later, the incandescent lamps replaced the arc lamps in popular favor for interior work, and the first house wired was that of William Walsh.

Mr. Fisk said the next work, before the Utilities Commission will be the street lightning system. This was dicussed by Mr. Fisk in an extended report, which will appear in a later issue.

**The Rotary Camp.**

Outlining the work of the Rotary Camp at Clear Lake, the chairman extolled the excellent work done by A. H. Mowat, Toronto, in training the boys. "If they had two weeks longer under Mr. Mowat," he said, "the boys would not have been recognized by their own parents."

George Gillespie and his coworkers were given their share of praise for the way in which they handled the supplies for the camp. So well were these apportioned that only a roast of beef was left unused.

George McDonald was in charge of the committee to gather the boys for the camp.

Transporting of supplies to the camp was done without charge by Capt. Young of the Stoney Lake Navigaton Company. The Stock Bread Company transported the supplies from Peterboro to Lakefield where they were taken over by the boat.

**Three Deserters.**

Three boys were found intractable in the camp walked a way after a few days. On the way they passed a school house and stopped long enough to break windows and deface the interior of the school. They were caught and brought before the Chief of Police. One of the boys is already under the care of a Rotarian and the other two were handed over to Rotarians Fred Hungerford and Jerry McLellan.

Chief Newhall said that since the Rotary Club had taken up the boys work, juvenile crime in Peterboro had been cut down 50 per cent.

**Visitors.**

Visitors at the luncheon today were George Cairns and Gordon Smith of Toronto; Frank Sandy of Lindsay; G. R. Fairhead, Toronto; W. W. Anderson, Regina Reed Wren acted as chairman and John Crane officiated at the piano.

W. R. Morris urged Rotarians to attend the memorial service in St. Johns Church tonight on the occasion of the unveiling of a tablet to the late F. R Yokome, who did muh as editor of the Examiner to bring prosperity to Peterboro.

**IF YOUR EYES NEED HELP,**
A properly fitted pair of glasses will give you the help you are in need of. They remove the excessive strain, sooth the nerves, and allow you to forget that you have eyes. See W. H. Lacey, Optometrist, 410 George street, phone 1160. Closed all day Thursday.

**RESERVE THE DATE.**
KEEP THURSDAY OPEN FOR THE ENNISMORE SOCIAL. FOWL SUPPER, WITH HOME-MADE COOKING, SERVED ON THE GROUNDS. FANCY WORK BOOTH AND FISH POND. VARIOUS ATTRACTIONS. THE USUAL GOOD TIME PROMISED. ADMISSION: ADULTS, 50 CENTS; CHILDREN, 25 CENTS (INCLUDING SUPPER).

**A SPECIAL MEETING OF L.O.L. NO. 1,175, WILL BE HELD IN VICTORIA HALL TO-NIGHT (TUESDAY), 14TH AUGUST, AT 8 O'CLOCK. ALL MEMBERS ARE URGENTLY REQUESTED TO BE PRESENT. — J. BALL, W.M.**

**COTTAGE OWNERS ON STONEY LAKE**
WHO HAVE COTTAGE FOR SALE OR WHO COULD SHARE COTTAGE FOR MONTH OR SO BY SELLING HALF INTEREST PLEASE WRITE TO ORIS SHELLY, GREENVILLE, PA., U.S.A. 14 28 4 11 18 25 3121

BRICK HOUSE, 8 rooms complete, west side $4,000.00.
BRICK HOUSE and Garage, just being newly decorated, West Side ..... $4,500,000
50 ACRES OF GOOD LAND and good buildings, close to the city. $5,500 will take house in city on this.
DOUBLE HOUSE, central. Good investment. A snap; see us about this.
GOOD HOUSE TO RENT, just south of the city, with good stable.

**TAYLOR & HOWDEN** Real Estate Phone 1462 144 Hunter Street

## LOST

LOST— GOLD LOCKET, IN VICTORIA Park or Central school grounds. Finder please leave at Examiner. 3d-37-3327.

LOST ON MONDAY — CHILD'S white muslin bonnet, between Bolivar street and Jackson Park. Please 'phone 1629J or leave at Examiner. 1d-37-3380.

LOST — A CHILD'S BLUE WOOL sweater coat with white Angora collar and cuffs, Saturday night, on Water street, near P.O., or on Charlotte, near Clinic. Finder leave at Examiner Office. Reward. 2d-38-3291.

LOST—GOLD PENDANT, SET WITH pearls. Enclosed in Warne's envelope with owner's name. Finder leave at Examiner. 1d-37-3290.

LOST—A SMALL COPPER KEY. Reward at 413 George street. 6d-42-3297.

STRAYED FROM THE PREMISES of R. N. Harrison, No. 6, Peterborough, June 1, 2 head of yearling cattle, red steer and heifer. Finder please notify above address. 3d-11-14-16-3348.

### ARCHITECTS.

W. & WALTER R. L. BLACKWELL — Architects. Office, Bank of Commerce Building, corner of Hunter and Water Streets. Telephones, Office, 1800J; Residence, 1272.

W. H. BARRY—Architect. Plans prepared for Monumental, Commercial and Domestic Buildings. Office, 539 Gilmour street. Phone 587.

### BARRISTERS AND SOLICITORS

GORDON & O'BRIEN—Barristers, Solicitors, Notaries. Money to loan on easy terms. Special attention to Patents and Trade Marks. Phone 219. G. N. Gordon, J. A. O'Brien.

S. T. MEDD—Barrister, Solicitor Notary. Office over the Dominion Bank, corner of George and Simcoe Streets. Telephone No. 22. Private funds to loan at current rates upon easy terms.

PECK, KERR & McELDERRY, Barristers, Solicitors and Notaries. Office, Water street, Peterboro. Money to loan at the lowest current rates of interest on easy terms of payment. E. A. Peck, F. D. Kerr, V. J. McElderry.

O'CONNELL & CORKERY — Barristers, Solicitors and Notaries. Money to loan at the lowest current rates of interest. Daniel O'Connell, John B. Corkery, Hunter street, two doors west of the Post Office.

DUMBLE & JOHNSTON—Barristers, Solicitors, etc. Office, over the Toronto Savings and Loan Company, George St. D. W. Dumble, K.C., W. Johnston.

A. E. DIXON—Barrister, Solicitor, etc. Office, Hunter and George Streets. Entrance next to Madill's drug store.

HALL & HALL—Barristers, Solicitors and Notaries Public, Hunter Street, Peterboro, next to St. John's Church. Money to loan at the lowest rates of interest. E. H. D. Hall. Basil D. Hall.

MOORE & WEARING — Barristers and Solicitors, 403 Water Street, opposite the Post Office. Money to loan at the lowest current rates of interest. Jos. Wearing, M.A.

R. R. HALL—Barrister, Solicitor, etc., Peterboro, Ont. Office, corner of Hunter and Water streets, over the Canadian Bank of Commerce. Trust Funds to loan on easy terms of payment.

JAMES FORDYCE STRICKLAND—Barrister, Solicitor, Notary Public. Money to loan. 575 Water street, Peterboro. Phone 191.

WILFRID F. HUYCKE, Barrister, Solicitor, Notary Public. 395 Water Street. Telephone 289.

### MEDICAL.

DR. BUCHANAN, F.R.C.S., Edinburgh; M.R.C., Eng.; L.R.C.P., London. Eye, Ear, Nose and Throat Specialist. Hours, 9-11, 2-4 p.m., and 7-9 p.m. Phone 519 Office, corner of Water and Murray Streets.

T. GEORGE LOUDON, M.D., C.M. Physician, Surgeon and accoucheur. Office, 201 Brock street. Phone 1868. Office hours, 9 to 11 a.m., 2 to 4 p.m., 7 to 9 p.m.

DR. C. C. CRAGG—Eye, Ear, Nose and Throat Specialist. Office 395 Charlotte street, formerly occupied by Dr. Neal. Hours—9-11 a.m.; 2-4 p.m.; 7-8.30 p.m. Telephone: House 980J, Office 2185.

DR. PHYLLIS VERSCHOYLE YOUNG, M.B., Toronto, Physician, Surgeon and Accoucheur. Office 303 Stewart street. Office hours 2 to 4 p.m.; 6 to 8 p.m., and by appointment. 'Phone 347J.

DR. T. W. H. YOUNG—Toronto, Edinburgh and London. Physician and Surgeon. Office 305 Stewart street. 'Phone 347W.

### DENTAL

DR. A. J. BUCHANAN—Dentist, successor to Dr. Holloway, Bank of Commerce Building, Room 5. Office hours, 8.30-12.00, 1.00-5.30. Evenings by appointment. 26d-39-3010.

### MONEY TO LOAN.

We have funds to loan on Real Estate Security at the lowest rates. GORDON & O'BRIEN. Phone 219.

MONEY TO LOAN ON IMPROVED farm and city property. Apply Hall and Hall, 116 Hunter Street, Peterborough. 26d-37-733

### OSTEOPATHY.

DR. BRUCE E. MARSHALL—Osteopathic Physician. Office, 242 Hunter stret. Hours, 9 to 11, 2 to 4 p.m., 7 to 8 p.m. Telephone 116w.

DR. WILL A. SETTLE—Osteopathic Physician. Office in Crown Apartments, 124 Hunter Street, Cor. Water and Hunter Streets. 'Phone 649. Office Hours, 9 to 11 a.m., 2 to 5.00 p.m., and 7.00 to 9.00 p.m.

## HELP WANTED—Male

CARD SETTER WANTED AT ONCE. Steady work. Apply Dominion Combing Mills Limited, Trenton, Ontario. 3d-38-3277.

FIREMEN, BRAKEMEN, BEGINners $150-$250 (which position?). Railway Box 3224. 12d-4-6-7-11-13-14-18-20-21-25-27-28.

MAKE MONEY AT HOME—$15 TO $60 paid weekly for your spare time writing showcards for us. No canvassing. We instruct and supply you with work. West-Angus Showcard Service, 29 Colborne Bldg., Toronto.

WANTED—GOOD SEWING MACHINE salesman, with car. Good returns. Apply Box 3354, Examiner. 5d-41-3354.

## FOR RENT

APARTMENT TO RENT AT 631 George street. Apply 208 McDonnel street. 12d-47-3335.

TO LET—BRICK HOUSE, 106 Murray. Six rooms, gas, water, light, newly decorated; facing Victoria park. To proper tenant. Apply 52 Murray steret. 6d-42-3324.

FOR RENT—HEATED APARTMENT, Grand Central Building. Immediate possession. Apply 437 George street. dtf

FOR RENT— HEATED OFFICE on George street. Apply 437 George street. dtf

FLAT TO RENT— SUITABLE FOR dentist or offices. Apply Dr. Robinson, 225 Charlotte street. 6d-42-3283.

TO RENT — GOOD GARAGE, ON Smith, near Water street, $2.00 monthly. 'Phone 99J. 3d-39-3368.

FOR RENT— MODERN 7-ROOMED house. Furnished or unfurnished. 'Phone 850. 3d-38-3344.

FOR RENT—A 5-ROOMED COTTAGE. Light and water. Good location. Apply Examiner. 3d-39-3370.

TO RENT— APARTMENT, NEWLY decorated; heated, and all conveniences. Apply 95 Hunter street west. 6d-42-3299.

FOR RENT—EIGHT ROOM, SOLID brick house. Good locality. All conveniences. Garage, garden and large lawn. Reasonable. Address at Examiner. 3d-37-3320.

TO RENT — GARAGES. CENTRAL. 'Phone 424. 3d-37-3326.

TO RENT — STORAGE, SUITABLE for furniture. Rates reasonable. 'Phone 424. 3d-37-3328.

TO RENT— FURNISHED COTTAGE at Chemong. Apply A. Archer, R.R. 2, Peterborough. 3d-39-3365.

TO RENT—STORE AND DWELLING. 262 Hunter street. 3d-39-3371.

TO RENT—$11 PER MONTH, SMALL five-roomed house, handy to C.G.E.; also 6-roomed house, $22 per month. 3-piece bath. Handy to Bonner-Worth. Apply 293 Dalhousie street, or 'phone 273J. 5d-41-3333.

TO RENT — HOUSES. ONE ON Stewart, one on Aylmer, one on Braidwood. Apply 168 McDonnel. 3d-39-3359.

TO RENT — MODERN 6-ROOMED cement block house, Hart Ave. Also small frame. Mark street. Apply 677 Water street. 3d-39-3366.

TO RENT— BRIGHT APARTMENT, with bath, heated. 'Phone 1231W. 12d-39-3190.

TWO FURNISHED ROOMS TO LET, with light housekeeping, to couple with no family. Must be well recommended. Apply 505 Aylmer street. 12d-45-3303.

TO RENT—NO. 173½ SIMCOE ST. Suitable for store or office. Immediate possession. Apply 437 George street. dtf.

## HOUSES, REAL ESTATE

FOR SALE—WEST PART LOT 116, with or without timber, also broken lot 117, good water from R. Harvey. G. Galvin, 324 Charlotte St. 52d-159-1280

FOR SALE—100 ACRE FARM, GOOD buildings. One mile from Manvers Station. Apply T. E. Beaman, R. R. No. 1, Pontypool. 7d-41-3323.

FOR SALE—3-ROOMED COTTAGE, $1,000. $100 cash. Apply 465 Elm street. 3d-39-3369.

FARMS FOR SALE—200 ACRES IN the township of Smith; 100 acres in Ennismore. Possession March 1, 1924. Apply 9' Hunter street west. 6d-42-3300.

FARM FOR SALE—135 ACRE FARM in Cavan Township. Brick house, large L-shaped barn, drive shed, 2 wells, bush. Apply Offa Williamson, Fraserville, R. R. No. 1. 26d-39-3230.

FOR SALE—5 ROOMED BUNGALOW. Hardwood floors, fireplace, furnace, large lot. Close to car line and river. Apply V. Wilson, King George street south. 6d-3267.

FIVE-ROOMED COTTAGE FOR sale. Gas, lights, water, double lot. Central, west. Cheap for cash. Apply to "Examiner for address." 3d-44-3338.

FOR SALE — MODERN HOUSE, south end, convenient to factories, and being No. 231 Princess street. Three-piece bath, furnace, cement floor in cellar, and newly papered and painted throughout. Easy terms. Apply 437 George street.

12d-166-2602.

## Summer Cottages to Rent

TO RENT — LARGE, FURNISHED cottage at Chemong. Apply 273 Rubidge. 'Phone 538J. 6d-e.o.d.-2657.

## AUTOS FOR SALE

FOR SALE—SEVERAL GOOD USED cars, good condition. Sacrifice for quick sale. Reasonable terms allowed. 'Phone 224. Harold Dunford. 11d-42-3284.

AUTO FOR SALE — CHEVROLET touring car. Bought new in 1920. Owner took good care of it. Will be sold at a bargain. Come and see it evenings, 354 Park street. 1d-37-3378.

## NOTICE

F. BARRETT—CONTRACTOR AND builder, alterations and repairs—hardwood floors. 72 Benson avenue. Phone 1764J. 26d-712-554

NOTICE—HENRY BROS., CARPENters and builders. Estimates given on new and repair work. Hardwood flooring a specialty. 'Phones 1024 or 2009W. 14 Murray street. 78d-175-1909

NOTICE—CHIMNEYS AND FURnaces cleaned. Phone 1851W.

WILL THE LITTLE BOY WHO picked up the King Tut ear-ring, please call at Mrs. Doig's, McGill street and receive reward for it. 1d-37-3364.

WILL THE LADY THAT TOOK PARcel Saturday night in mistake, containing good dress at Richard Hall's Rummage Dept., please forward to 27 Lafayette ave., or 'phone 1974W. 1d-37-3360.

## AGENTS WANTED

A WONDERFUL OPPORTUNITY. Something new and popular in personal Greeting Christmas Cards. Our agents are making $5 a day spare time. Write now for details without obligation. Manufacturers, 122 Richmond W., Toronto. 6d-2-4-7-9-11-14—3173

AGENTS TO TAKE ORDERS FOR guaranteed Made-to-Measure Raincoats. Particulars free. Glasgow Rubber Co., of Canada, 198 St. Catherine St. West, Montreal, Que. 1d-37-3301.

## FOR SALE

ANGLE WORMS FOR SALE— 75c. per 100. 881 Water street. 'Phone 1109W. 12d-37—3155.

A GOOD MILCH COW FOR SALE. Apply 262 Monroe Ave., or 'phone 1907J. 3d-38-3340.

FOR SALE — LIBRARY TABLE, kitchen cabinet, chairs, table, dresser and stands, iron beds, toilet sets, leather couch, sideboard, centre tables, rockers, cupboards, sealers and other household furniture. Apply 59 Aylmer street, near Perry. 3d-39-3358.

DEW WORMS FOR SALE—'PHONE 1763J. 26d-39-3272.

FOR SALE— 5-PASSENGER TOURing car. New top and battery, thoroughly overhauled. Cheap for cash. Apply Greene Music Co., Ltd. 5d-41-3362.

FOR SALE—PONY, BUGGY, CUTTER and harness, suitable for children. No further use for it. Knox Soda Factory, 384 Queen street. 3d-39-3357.

FOR SALE — SEWING MACHINE. First-class condition. Apply 579 George steret. 3d-39-3351.

FOR SALE— CONTENTS OF 6-roomed house, including Heintzman piano, electric fan, violet ray machine. Owner leaving city. Apply 646 George street. 3d-39-3375.

FOR SALE— $500.00 MORTGAGE, 7 per cent. First class security. Apply Boy 3336. 3d-38-3336.

FOR SALE—MASON & RISCH PIANO. Apply Examiner. 3d-37-3322.

FOR SALE—BED-ROOM SUITE, settee, quarter oak chairs, table, dome, Axminster rug, stair carpet, Art Garland heater. Apply 481 Bolivar street. 3d-39-3372.

FOR SALE—McCLARY GAS RANGE, in good condition. Apply 607 Stewart street. 3d-37-3324.

FOR SALE—PIANO CASE ORGAN; linoleum rug, 9 x 7 1-2 ft., and India crochet work. Apply 381 Queen street. 3d-37-3 35.

FOR SALE—3 DRIVING HORSES, 3 heavy horses, 13 to 15 hundred. Apply Albert Tinney, Cavan. 'Phone 69r13. 3d-38-3346.

FOR IMMEDIATE SALE— 20 FOOT motor boat; splendid running condition. 3 cylinder St. Lawrence engine. Telephone 1506J for particulars. 3d 37-3270.

FOR SALE—WOOD, GOOD HEAVY mixed slabs, 4 ft. and 16 and 21 inches. Also maple hardwood in 16 inch length, delivered. Address A. L. Payne, 'phone line 16 R6, Warsaw.

FOR SALE—GOOD CASH BUSINESS, good turnover. This is an excellent opportunity for anyone thinking of going into business. Apply 293 Dalhousie, or 'phone 273J. 5d-41-3334.

1 FULL SIZE BRASS BED, ALMOST new; 1 buffet, with mirror back; 2 small parlour tables; 1 Quebec stove and pipes; 3 parlour chairs; 3 kitchen chairs; 1 kitchen table; 1 settee; 1 bookcase and cupboard; 1 folding couch; 1 guitarophone; floor coverings and oilcloth, blinds and curtain poles; cooking utensils and glassware, etc. Apply Examiner for address. 6d-42-3350.

TWO YORKSHIRE SOWS AND TWO litters of pigs for sale. Also two registered Aberdeen bull calves. Apply Ross Boat, R.R. No. 1, Omemee. 3d-39-3363.

PIDGEONS FOR SALE. APPLY 640 Reid street. 3d-39-3332.

WOOD FOR SALE — HARDWOOD slabs, dry, per 1-2 cord, cut 12 in., $6.50. Mixed wood, $4.50 truck load. J. F. Gray. 'Phone 393. 6d-40-3329.

More harvesters than ever will be needed this year in Western Canada on account of the bumper crop. Special trains will be run by the Canadian Pacific Railway, which is advertising the usual low rate of $15 to Winnipeg, plus a half-cent per mile beyond to destination in Manitoba, Saskatchewan and Alberta. Returning the fare will be $20 from Winnipeg, plus a half-cent per mile from starting point. Going dates are August 13, 15, 22 and 24, according to the territory in Ontario. On the lunch cars food and refreshments may be obtained at reasonable prices. Special cars will be provided for ladies, children (full fare) and their escorts. First special train will leave Toronto on each date at 10.00 a.m., and last special at 10.30 p.m. on each date.

Full information may be secured from any Canadian Pacific ticket office.

## BOARDERS WANTED

BOARDERS WANTED — APPLY 151 Park street. 3d-37-3319.

GOOD BOARD FOR TWO MEN. Apply 558 Chamberlain street. 6d-39-3304.

## EDUCATIONAL

AUTOMOBILE EXPERTS ARE ALways in demand. You don't have to go away to learn either. You can study right at home in your spare time and prepare for a good job at a salary. Don't delay Write to-day for full details. International Correspondence Schools Canadian, Limited, Dept. 1903B, Montreal, Canada. Represented by W. J. Donovan, 48 Aylmer street, Peterborough.

## WORK WANTED

WASHING OR CLEANING DONE BY the day. Apply Box 3257. 3d-37-3257.

WOMAN WANTS FAMILY WASHing. Apply Examiner for address. 3d-39-3373.

## HELP WANTED--Female

GOOD GENERAL BY MRS. J. K. Sheehy, 366 Simcoe street. 3d-38-3339

HOUSEKEEPER FOR A WEEK OR two. Apply evenings, 473 King street. 3d-38-3345.

WANTED—A GIRL OR WOMAN FOR housework. Apply 468 Gilmour street. 3d-3240.

WANTED—COMPETENT MAID. Apply Mrs. J. F. Strickland, 203 Brock street. 3d-39-3285.

WANTED— KITCHEN AND UPstairs girl. Apply Examiner. 3d-38-3337.

WANTED—WILLING GIRL TO HELP with housework in small family. Must be comfortable and experienced. Apply 541 Water street.

WANTED— AT ONCE, GIRL OR young woman to do work at summer cottage, Stoney Lake, for a few weeks. Apply 758 George street. 'Phone 647J. 3d-39-3379.

WANTED—CAPABLE MAID OR WOman for housework. Apply Wallace's Point. 6d-3343.

WANTED — WELL EDUCATED young ladies to train in private hospital. Medical, surgical and maternity course. Apply Gladstone Hospital, 282 Gladstone Ave., Toronto. 3d-38-3347.

## WANTED

GOOD COMFORTABLE HOME, BEfore and during confinement. Apply 284 Gladstone avenue, Toronto. 3d-38-3349.

WANTED— SMALL, PORTABLE phonograph, "Stewart" or Vanophone model. 'Phone 267J, between 6 and 7 p.m. 3d-39-3376.

WANTED —DRESSMAKING OR plain sewing of any kind. Prices reasonable. 'Phone 850. 3d-39-3331.

FOR SALE—COTTAGE; SNAP. WEST side, good lot, $1,200. $200 down, balance like rent. 7 roomed brick house, central, 3-piece plumbing, new, $2,500. $300 down, balance like rent. Apply 344 King street. 3d-9-11-13-3317.

PEEL'S GARAGE — CARS OVERhauled and repaired. Radiators repaired. Cars for hire. 'Phone 1888J, 225 Lake street. 6d-1-4-6-8-11-14-3164.

ROOM AND BOARD WANTED BY respectable working man. South or west. State terms. Box 3352. 3d-39-3352.

WANTED— OFFICE CLERK, ABLE to use typewriter and experienced in use of telephone. Apply by letter Box 3292, giving street address and 'phone number if possible. 1d-37-3292.

WANTED — UNFURNISHED ROOM for widow lady. Apply Box 3353. 3d-39-3353.

WANTED TO RENT — A 6 OR 7-roomed modern house by Aug. 28th. Apply to 170 Hunter street. 'Phone 87W. 3d-39-3361.

WANTED TO RENT BY MIDDLE OF Sept. or 1st Oct., six or seven-roomed house, central. 'Phone 1839W. 3d-39-3356.

$16,000 WANTED AT 8%, ON EXcellent security. Box No. 3292. 6d-42-3293.

Telephone 790 When You Want Your
**PIANO OR ORGAN TUNED**
Player Pianos A Specialty.
All Work Guaranteed.
W. H. CUNNINGHAM
560 Weller Street.

The Capitol Theatre had a holiday programe which would be hard to beat. Along with the big Griffith production, "The Fall of Babylon," was one of the "Leather Pushers" pictures ,a Harold Lloyd comedy, and a quartette of male singers, the Aeolian Male Quartette, direct from two weeks' engagement at the Toronto Hippodrome.

"The Fall of Babylon" is one of those Griffith productions which are spectacular and satisfying. The massive character of the attempt seems to swell beyond the limits of the narrow screen, giving an impression of overpowering length and breadth.

Based on the story of "Intolerance," with some changes and additions, the tale centres about the figure of Belshazzar, his Princess Beloved, and the Mountain Girl, in love with her king. All scenes of indescribable splendor and magnificence, the action moves on to a final, inevitable end. In the midst of Babylon's last bacchanal, a voluptuous orgy of feasting and pleasure, the conqueror enters through the mighty gates, opened by a traitorous hand. The priest of Bel, jealous of the dethronement of his idol in favor the new Goddess Ishtar, plays the villain's part. Conspiring with Cyrus, the Persian conqueror, he betrays Belshazzar and causes the fall of the city.

The mass of detailed investigation required for a production of this sort can better be imagined than described. There is something wonderful in the art of a producer who can give his audiences such a picture of the daily life and struggles of a people who lived five hundred years before Christ. No hint of modern custom, save, perhaps, in the bobbed head of the heroine played by Constance Talmadge, is evident throughout a wonderful picture. The scene that depicts the siege of the city by the armed hosts of Cyrus, assailing the mighty walls with huge moving powers, while the defenders use bows and arrows, flaming oil and catapults to drive them off, is spectacular in the extreme. The panoramic view of Belshazzar's mighty hall, unrolling its mile-long length of tiled magnificence, is a triumph of the art of the silver sheet. There is a touch of irony in the incident showing Belshazzar's father, the pious, aged monarch, unearthing with pleasure the ancient bricks of buildings buried three thousand years before, and there is also a parallel with modern customs drawn by the sub-titles in many, pointing out the similarity of manners in that forgotten age. Women painted with kohl and henna, walking in the fashion of the movie idols of to-day the jealous intrigues, the woes and fears and loves of a bygone civilization, have their mirror in modern life.

The "Leather Pushers" picture shows the Kid trying to escape from the serving of divorce papers, started by his wife ,Dolores. He disguises himself as a poet, and with his manager playing the part of a bug collector, goes to a summer resort. His adventures with a love-lorn damsel here and his fight with a jealous rival, make a good comedy out of his latest ring adventure.

Harold Lloyd is the moving spirit in a farcial affair, "His Only Father," a burlesque which causes one to wonder occasionally just what it is all about. The millionaire father is introduced in the act of burning up a pearl necklace, and some loose hundred dollar bills; his son bestows a stray million, wrapped up in a chocolate box, on the blind beggar at the street corner, and then departs for a southern saloon ,where he salvages a girl and falls into a gold mine.

The Aeolian Male Quartette is composed of four good singers, whose voices blend beautifully in their varied selections of part songs and close harmony singing. They sing in the English manner, with a certain amount of restraint and a careful attention to effect, that gives a satisfying atmosphere of finish to their work. Bursts of hearty applause greeted every number in a group, which included "Sally in our Alley," a lovely rendition, with a huming refrain, of "Mighty Lak a Rose," a "Jack and Jill" song, and two merry bits about three jolly musketeers and the fair sex.


**DUFFUS MOTOR SALES**

*Its Confidence That Counts*

WE HAVE NEW AND USED CARS, ALL MODELS. BELOW IS A PARTIAL LIST:

$150—Ford Touring Car, complete with markers. Stock No. 184.
$135—Ford Touring Car, complete with markers. Stock No. 183.
$ 75—Ford Chassis, complete with markers. Stock No. 182.
$125—Ford Light Truck, good running order and good tires. Stock No. 177.
$125—Ton Truck as it is. Stock No. 171.
$125—Reduced from $150—Fisher 7-passenger Touring Car, good working order. Stock No. 169.
$350—Ton Truck, complete with body. Stock No. 166.
$550—Reduced from $600—Ford Ton Truck, complete with Canopy top, best of tires, and best of mechanical condition. Stock No. 151. This is a 1922 model that would cost, new, considerably over $800.
$485—Ton Truck, 1922 model, complete with everything, best of tires, etc. Stock No. 72.
$ 75—McLaughlin 6-cylinder Chassis. Stock No. 60.
$100—Buys a Briscoe Touring as is. A number of good Ford Touring Cars from $250 and less.
Three very good Chevrolet Touring Cars, newly painted, at very low prices.

Terms of One-third Cash and the balance extended over twelve months, if necessary, to responsible parties.

You are missing something good by not buying either one of our Used Cars or a New One.

Any Motorist will tell you that there is no better time for motoring than in the Mid-Summer and Fall months.

At our liberal terms you do not need to deprive yourself of the advantages and pleasure of being a Car Owner. SEE US AT ONCE.



**H.P.LINDSAY AGENCY CO.**
**392 WATER ST.**

50 Acres of Good Land and Buildings, close to City. Would exchange for City Property.
$4,000.00 buys 8-Roomed Red Brick House, all modern, hardwood floors, large lot; very central. Easy terms.
$2,300.00 — 6-Roomed Red Brick House, two-piece plumbing; easy terms.
300 Acres of Good Land, best of Buildings; water through House and Barn. Would take House in City in exchange.
100 Acres of Good Land, good Buildings, to rent at reasonable rent.
Lots to Sell at Reduced Prices in all parts of the City.
A good collection of Farms for Sale at good prices. Now is the time to look over the Land. Call and see us!



**CEMENT**

is required for all those permanent improvements about the farm—silos, water troughs, barn floors, etc.

We are the largest dealers in Cement in the city, and can deliver promptly to any address.

**HARD COAL**

orders will be accepted for immediate delivery up to a limited quantity.

**Robert Hicks & Co.**
Limited.
262 Charlotte St. Phones 47&48



*FARM FOR SALE*

Lot 8, in the 10th concession of Dummer, 150 acres, about 60 acres under cultivation; balance woodland and pasture.

Good Frame Barn with underground stables, Drive House, Hen House and Pig Pen.

Good Frame House , with cistern and wood shed; a good well; also creek running through the farm. Five miles from Norwood, 1¼ miles from school.

For particulars, apply to—
MISS MARY MACMILLAN,
NORWOOD, ONT.
Post Office Box 232.



**Mortgage Sale of Stock-in-Trade**

And fixtures under and by virtue of the Power of Sale contained in a certain Chattel Mortgage which will be produced at the time of sale.

There will be offered for sale by public auction on the twenty-fifth day of August, 1923, at the hour of two o'clock in the afternoon on the premises known as 366 George street, in the City of Peterborough, Ontario, all the stock-in-trade, furniture, fixtures, fittings and equipment of, in and about the said premises number 366 George street, Peterborough.

The said stock-in-trade consists of Children's Wear exclusively. The furniture, fixtures, fittings and equipment are in good condition. The location of these premises is in the main business section of the City of Peterborough and a Lease for a period of five years is available to the Purchaser.

TERMS: 10% of purchase money to be paid at the time of sale and the balance to be paid within thirty days thereafter. For further terms and conditions of sale apply to G. H. Thompson, c/o Toronto Savings & Loan Company, 437 George street, Peterborough. 3d-14-16-18-3295.



**BUILDING MATERIAL**
AT
**Reasonable Prices**

We keep in stock the following Builders' Supplies:

| | |
|---|---|
| Cement | Lime |
| Hard Hall Plaster | Plasterers' Hair |
| White Rock Finish | Mortar Colour |
| Plaster Paris | Gypsum Wall Board |
| Fire Brick | Hard and Soft Coal |
| Fire Clay | Wood |

**THOS. A. REHILL CO.**
210 Wolfe Street (near C.P.R. Stn.)
'Phones—Office 245, Residence 665W


## RAILWAY TIME TABLES

### CANADIAN NATIONAL RYS.

All Trains Daily Except Sunday. (Corrected to date.)

No. 91—7.10 a.m., Lindsay-Toronto.
No. 96—8.10 a.m., for Port Hope and Toronto.
No. 93—8.35 a.m., for Lindsay, Blackwater Junction, Orillia, Midland, North Bay and Toronto.
No. 98—8.25 a.m., for Hastings, Campbellford, Belleville and points on the main line east.
No. 269—8.30 a.m., for Lakefield.
No. 92—12.03 a.m., for Lindsay, Port Hope, Toronto, Buffalo, making connections with the International Limited for London, Detroit, Chicago and Ottawa.
No. 100—3.15 p.m., for Hastings, Campbellford, Belleville and Ottawa.
No. 271—12.25 p.m., for Lakefield.
No. 95—5.34 p.m., for Lindsay, Orillia, Midland, North Bay and Toronto.
No. 373—5.40 p.m., for Lakefield.
No. 99—8.19 p.m., for Lindsay.
No. 94—9.10 p.m., for Port Hope, Montreal and Boston. Carries sleeper for Montreal.

### CANADIAN PACIFIC RAILWAY. (Corrected to Date.)

GOING EAST—
11.59 a.m.—Norwood, Havelock, Bonarlaw, Tweed, Perth, Smith's Falls, Kingston, Ottawa, Montreal and intermediate points daily; On Sunday this trains proceed east only as far as Havelock.
8.30 p.m.—Indian River, Norwood, Havelock and Tweed. Daily except Sunday.
12.08 a.m.—Havelock, Tweed, Kingston, Perth, Smith's Falls, Montreal, St. John, Boston and New York. Daily except Saturday.
1.00 a.m.—Havelock, Tweed, Kingston, Perth, Smith's Falls, Ottawa.

GOING WEST—
4.31 a.m.—Myrtle, Toronto, Guelph, Goderich Hamilton, Galt, Woodstock, St. Thomas, London, Chatham, Detroit, Chicago and New York. Daily.
4.58 a.m.—Toronto (Yonge Street), Hamilton, Owen Sound, Teeswater and intermediate points. Daily except Sunday.
7.35 a.m.—Toronto, Hamilton, Brantford, Buffalo, Rochester, Boston, New York, Galt, Woodstock, London, Chatham, Detroit and intermediate points between Peterboro and Toronto. Daily except Sunday.
9.35 a.m.—Bethany, Lindsay, Orillia, Port McNicol and intermediate points. Daily except Sunday.
8.50 p.m.—Toronto, Hamilton, Brantford, Buffalo, New York, Galt, Woodstock, London, Windsor, Detroit, Chicago and intermediate points between Peterboro and Toronto. Daily.
6.50 p.m.—Lindsay, Toronto and intermediate points. Daily except Sunday.

It Pays to Advertise.


**DAVIS-THOMPSON COMPANY, LIMITED**
*Insurance and General Agency*
433 GEORGE ST. PHONE 40



**FOR SALE**

Brick House, all modern, West side ..... $5,000.00
Brick House, 10 Rooms, all modern; fire place, garage; would consider car or lot on exchange ..... $4,200.00
Brick House, 7 Rooms, 3-piece bath, furnace, lights and gas; easy terms ..... $3,800.00
Frame House, 6 Rooms, 2-piece bath lights and gas .... $2500.00
18 Acres close to City; good buildings. Will exchange on City Property ..... $7,000.00
Choice Lot for Sale at a bargain, West side.

**M. STOREY**
190 Charlotte street. Phone 1623J



FOR RENT—
A large Ground Floor Office, or Stationery Store, can be rented in whole or in part.

FOR SALE—
200 acres of land, 140 acres working land, balance pasture and wood, in Cavan, 3-4 of a mile from station, splendid buildings, consisting of brick house, three piece bath, bank barn, 42 x 100 feet; can be purchased at a reasonable price, and on easy terms. Owner would sell stock, also crop.

100 acres of good land, 60 acres working land; balance pasture and wook, well fenced; first class buildings, such as new brick house with furnace, barn 30 x 100 feet; other buildings; convenient to station, church and school; owner would exchange for a property in Peterboro. Price ..... $7000

For inspection and further particulars of the above properties apply

**J. T. O'Connell & Co.**
136 HUNTER ST. W., CITY
Phones—Office 376, Residence 1359



**For Sale**

$2500 buys New Frame Dwelling at South end; 7 rooms; light and water; good sized lot. Will trade for house in centre of the city.
$3,300.00 buys Brick Dwelling on George Street, north of London; conveniences; good terms.
$3,700.00 buys Nice Brick House, all conveniences, hot water and gas, garage, good location; might exchange.
$4,200.00 buys Dwelling on Bolivar Street, White Brick, 8 Rooms, all conveniences, new furnace.
All kinds of Insurance, representing 25 First-class Companies. Give us a trial.

**J. CHAMBERS & CO.**
354 WATER STREET.
Phone 1719J. Residence 1594W.



**For Sale**

7 rooms, all modern, oak floors, central. Nice home. See this, $7,500

7 Rooms, all modern, oak floors; newly decorated, South ..... $4,000

6 Rooms, modern but furnace, south. Some cash and car for equity. $3,150

6 rooms, south-west township taxes. $200 cash, balance easy ..... $2,300

5-Room Cottage, new, south. Take car ..... $1,600

Some Good Farms and Market Gardens, where house can be taken as part, in our listing.

A Few Good Houses To Rent

**P. E. RUTHERFORD AGENCY**
282 George Street
Phone 1423 Residence 646w



**Going to Build ?**

I will be pleased to furnish estimates of Houses, Bungalows, Summer Cottages, Garages, Alterations, Repairs, etc.

A. B. CUNNINGHAM
331 Reid St. Phone 1261w



CHINA PAINTING
Mrs. Langley McCarthy
Teaches Biscoffs' New and Beautiful Work in CHINA PAINTING



**EDWIN ELCOME**
TAXIDERMIST
602 Harvey St. Peterborough, Ont.
HEADS, BIRDS, FISH, ETC.
Mounted Artistically and Permanently.
Maskinonge, Bass and Trout
Our Speciality



**4%** INTEREST, Compounded Half-Yearly, Paid on Deposits.

One Dollar opens an Account. Special facilities afforded Depositors for the convenient transaction of their business, and accounts are subject to cheque withdrawal.

For sums of $100 and upwards this Company's Debentures are issued in terms of one to five years.
Bearing INTEREST Half-Yearly at - - - **5%**

**TORONTO SAVINGS & LOAN CO.**
435-437 George Street
PETERBOROUGH

MAIL EDITION

# The Evening Examiner

THE Condensed Advertising in the Examiner is getting excellent results for those using these columns. For Sale, To Let, Lost, Wanted, etc. Try it.

PRICE THREE CENTS — PETERBOROUGH, TUESDAY, AUGUST 14, 1923 — PRICE THREE CENTS

## NO TENDERNESS IS FELT FOR GERMANY

### British Believe That France will Wreck Economic Conditions Of The Whole World If Inclined.

LONDON, Aug. 14. Canadian Press. — What is claimed to be "an authoritative and direct footnote on British foreign policy," was made public last evening by the Central News.

"There is no tenderness in the British Empire for Germany," declares the statement, "but the Government believes that if France is out to maintain an indefinite strangle-hold on Germany, the complete overthrow of the economic situation of Europe, if not of the whole world is certain."

"Although there is more than suspicion that the French policy is directed to the isolation of Great Britain is Europe, the British government are seeking not isolation but the cooperation of France. If that fails, obviously Great Britain will try a hand at the isolation game."

"Great Braitais may then try to win over Italy, to detach Belgium from her support of France in the Ruhr, and to bring into line with her Holland, Switzerland, Sweden and Norway, with are suffering equally with or more than Great Britain from the effects of the French policy.

"Apart from the immediate aims of the Government in Europe, the dominating note of their policy is ultimate cooperation between Great Britain and the United States for world settlement. No immediate or sensational response from the United States will be expected, but Premier Baldwin believes Europe cannot be saved unless the people of the United States join the British in saving them."

## FIRE THREATED APSLEY VILLAGE

### Strenuous Work by Residents of District checked Flames in Bush.

APSLEY, Aug. 14.—For ten days and nights every available man in the village and district has been strenuously contending with the bush fire, which at one time it was feared threatened to wipe out the village itself. On Thursday a second fire broke out and help was so scarce that the women and visitors went out and fought with success this second danger. On Saturday evening another S.O.S. call came in to battle with another big fire reported from Harvey township, and Reeve Brown was busy recruiting the few remaining men to go to Trout Lake and Cadge Lake Portages to fight it at these points. The continued dry weather and high westerly winds are against the fire fighters who are becoming exhausted and the situation is hourly becoming more grave. Many settlers have lost all their hay marshes, but so far no homesteads have been burnt.

**Inspiring Address.**

The Venerable Archdeacon Davidson visited Apsley on Saturday, and on Sunday preached at three of the Anglican churches in the Mission. Large congregations assembled at each church to welcome him, and his inspiring addresses were deeply appreciated. Mr. E. G. Spence kindly conveyed him by motor to the different centres. While in Apsley the Archdeacon was the guest of Mr. and Mrs. Jim Downey.

**Needed at Dances And the Sea Shore**

(Aids to Beauty)

Here is a home treatment for removing hairs that is quick, painless and inexpensive: With some powdered delatone and water make enough paste to thickly cover the objectionable hairs, apply and after 2 or 3 minutes rub off, wash the skin and it will be left soft, clear and hairless. This treatment will not mar the skin, but to avoid disappointment, be careful to get real delatone. Mix fresh as wanted.

**GREASE STAIN.**

If grease or oil has been spilled on the matting, make a thing paste with fuller's earth and cold water and spread thickly on the spot. When it dries lay a paper over it and let it stand two or three days. Then brush off the earth and the stain will have disappeared.

**Clean to handle. Sold by all Druggists, Grocers and General Stores**

## COOL WEATHER HAS RETARDED RUST IN WHEAT

### Cutting Will Be General in Manitoba Before The Week Is Out. Saskatchewan Is Backward.

### UP TO AVERAGE.

WINNIPEG, Aug. 14.—(Canadian Press.) — Except in the sections where rust and saw-fly have wrought havoc crops throughout the west continue to exhibit satisfactory promise. The weather has been favorable, perhaps a little too cool for the rapid maturing of grain, but decidedly helpful in retarding rust, says the weekly crop report of the Canadian Pacific Railway. Labor is now arriving in goodly numbers and is being quickly absorbed, there being a strong demand from Saskatchewan and Alberta.

Before the end of this week binders should be busy in all sections of Manitoba. Weather in this province the first part of the week was cool with local showers on the whole favorable especially in places where rust is working. All crops show a heavy stand but in many districts the tips of heads of wheat have not filled as expected; this is due, in large measure to the effects of heat and other activities of the saw-fly and the yield will suffer on this account. It is certain that both yield and grade have been reduced over large tracts of the province. Coarse grains have escaped extensive injury and promise very fair yields.

In Saskatchewan there has not been the best of ripening weather, but crops are going ahead rapidly and although there has been little cutting, this operation will, with favorable weather, be well under way in one week. If favorable conditions continue to prevail until harvest this province promises an average, or better, crop.

"Rapidly approaching maturity," is the general report from Alberta. The crop as a whole is as far advanced as the average year, the standing is uniformly good and present. indications point to satisfactory yields in all sections of the province. Harvesting will be general in a few days.

On the Edmonton, Dunvegan and British Columbia Railway lines the weather during the past week has been warm and clear and entirely favorable for the maturing of grain. Early wheat is now being harvested and cutting generally should start before the end of the present week. Oat cutting has also commenced at a few points.

Weather generally throughout British Columbia has been moderately warm and dry and all varieties of tree fruits are sizing up well, while vegetables and grain crops are in excellent shape. Tomatoes in semi-ripe condition are moving heavily from Okanagan points. Early apples, plums, peaches and apricots are also being marketed.

## BRITISH YACHTS WON FROM THE U. S. ENTRIES

### British Boats Have a Lead Which The U. S. Craft Cannot Possibly Overcome.

COWES, Isle of Wight, August 14 (Canadian Press). — Great Britain is going to have nothing to worry about when the last two heats in the British-American Cup race for 6-meter yachts are sailed at Ryde this week, for the British yachts annexed the prize yesterday by defeating the United States boats, 24 points to 12, in the fourth heat.

Yesterday's scores added to those of the previous heats gave the British a total of 96 points, to 48 for the Americans, and it would be impossible for the yachts from overseas to obtain enough points in the final races to put them in the lead.

Coila III., owned by J. J. Stephens, won yesterday's heat, while another British-owned yacht, the Reg., finished second.

The United States yacht Lea was third.

Greta Britain took fourth and fifth places with the Capelle and Suzette respectively.

Great Britain now has won the cup twice, while the United States has captured it once.

The British boats this year have been able to make the most out of the frequently unfavourable conditions, with the result that they had first and second places in all four heats.

### *A Thought*

He that rebuketh a man afterward shall find more favor than he that flattereth with the tongue.—Prov. 28:23.

But when I tell him he hates flatterers,
He says he does, being then most flattered.
—Shakespeare.

## GERMAN CABINET HAS BEEN CHOSEN

### Dr. Gustave Stressman Takes Up The Burden Of The Chancellorship. —Other Members.

BERLIN, Aug. 14. — (Canadian Press.)—The new German Cabinet is constituted as follows:

Chancellor— Dr. Gustave Stresemann.

Minister of Foreign Affairs—Herr von Bergen.

Minister of the Interior — Herr Sollman, Socialist.

Minister for Occupied Areas — Herr Fuchs, Clerical.

Minister of Finance—Herr Hilferding, Socialist.

Minister of Economics—Hans von Raumer, People's Party.

Minister of Reconstruction and Vice-Chancellor—Herr Schmidt, Socialist.

Minister of Labor—Herr Brauns, Clerical.

Minister of Justice— Herr Radbruch, Socialist.

Minister of Railways—Herr Oeser, Democrat.

Minister of Posts and Telegraphs —Herr Giesberts, Clerical.

Minister of Defence—Dr. Gessler, Democrat.

Food Controller—Dr. Hans Luther, Democrat.

Diego von Bergen is Ambassador to the Vatican. His consent to accept the portfolio of Foreign Affairs, has not yet been obtained by Dr. Stressmann, although it is said he is mostly likely to do so.

Wilhelm Sollmann is well known as a Socialist leader in the Rhineland. He is a sturdy opponent of the separatist movement.

Herr Fuchs has been provisional president of the Rhineland and Herr von Raumer is closely identified with industrialist activities. He held the post of Minister of Finance in the Fehrenbach Cabinet in 1920.

Dr. Otto Gessler, Rudolph Oeser, Dr. Luther and Herr Brauns are holdovers from the Cuno Cabinet, while Herr Radbruch, Herr Giesberts and Herr Schmidt were members of the Wirth Cabinet.

### Trent River Personals.

TRENT RIVER, Aug. 14.—Mr. Ira Ivey of Kingston is visiting with Mrs. Ivey and daughter at Mrs. John Watter's (Mrs. Ivey's Mother).

Mrs. T. J. Horkins and family of Campbellford are holidaying at their summer home.

Mrs. Davis, Sr., and daughter, Mrs. Robertshaw (nee Dorothy Davis), with Mr. Robertshaw and baby, of Toronto are guests of Mr. Fred. Scott.

Misses Victoria and Lillian Bygrane of Toronto, sisters of Mr. Ernie Bygrane, are holidaying here.

Mrs. Will. Christie of Toronto is holidaying at the Christie cottage.

The death took place in Toronto on Tuesday, August 7, at his residence, 65 Metcalf street, of Mr. Thomas Gain, husband of Adelaide Victoria Sleeth, in his 73rd year. Funeral was held on Thursday, 9th, to St. James' Cemetery. The late Mr. Gain was a yearly visitor at the Christie cottage a few seasons ago. Mr. Fred. Gain is a son. Mrs. Fred. Gain left for Toronto to attend the funeral.

Miss Eleanor Ferris of Campbellvisiting her friend, Miss Irene Davidson, at "Sunnyside."

### C.P.R. DIVIDEND DECLARED.

MONTREAL, Aug. 14.— (Canadian Press.)—At a meeting of the board of directors of the Canadian Pacific Railway held yesterday afternoon the following dividends were declared:

On preference stock 2 per cent. for the half year ended June 30 last; on the common stock, 2 1-2 per cent. for the quarter ended June 30 last; from railway revenues and specials income.

Both dividends are payable on October 1, to stockholders of record at 3 p.m. Aug. 31.

## *Belgians Do Not Approve of Note*

BRUSSELS, Aug. 14.—(Canadian Press.) — The British reparations note has created a rather unfavorable impression in Belgian official circles particularly because the legality of the Ruhr occupation is contested. Great Britain's agreement to accept the amount of her debt to the United States as her total payment for reparations and inter-allied debts, however, is regarded as a possible basis of discussion.

However, Premier Theunis, and Foreign Minister Jaspar, although on vacation, have received the note and are studying it.

## FIRES ASSUMING SERIOUS ASPECT

### In Burleigh It Is Feared Two Farms Have Been Burned Out.

LAKEFIELD, Aug. 14. — Ever spreading forest fires throughout the whole district north of Peterborough are assuming a very serious aspect. Two bad fires are reported in Burleigh and it is feared that the farms of W. Dunsford and W. G. Stone have been burned out. Another fire north of the Dunsford farm is said to be threatening the limits of the Peterborough Lumber Company and one hundred men are engaged in fighting the conflagration. Four farms have already been burned out in the vicinity of Apsley and the course of the flames has not been checked. Other fires are reported at Lake Koshkabogamog and Turtle Lake, several summer cottages being reported burned at the latter place.

A call was received at Juniper Island yesterday for volunteers to fight a fire which has broken out about two miles south of the Peterborough Rotary Club's boys' camp.

A pall of smoke from the various conflagrations hangs over the whole Lake country and fears are expressed that some of the summer cottages may fall victims to the flames. The portage between Long Lake and Cedar Lake has so far proved a barrier across the path of a fire in that district, but if the fire crosses here the whole north shore of Stoney Lake will be seriously menaced. Still another fire is reported in Centre Dummer.

Only a heavy downpour of rain can relieve the situation which is rapidly becoming extremely serious. Rain last week would have not only quenched the incipient fires already burning, but would have prevented many of the fires which have started in the last couple of days. The brief though heavy fall of rain which visited Peterborough and Lakefield on Sunday did not go near the fire area, instead the heavy wind which accompanied the rain swept through the whole district spreading several of the fires to alarming proportions. The fires in Burleigh were carried over a mile and a half in one night.

### Another Liquor Still For License Officers.

A still in full working order and a quanity of mash seized at 187 Louis street on Friday last by License Inspector Joseph Stewart and Excise Officer W. H. Buller. The still was removed to the Customs House.

The seizure was made at 4 p.m., and the owner of the apparatus, who was employed at a local factory, made good his escape. He left his family of six children, one of whom is only one month old, and the officers confidently expect to bring him before the magistrate this week. The still was set up in the back kitchen of the house.

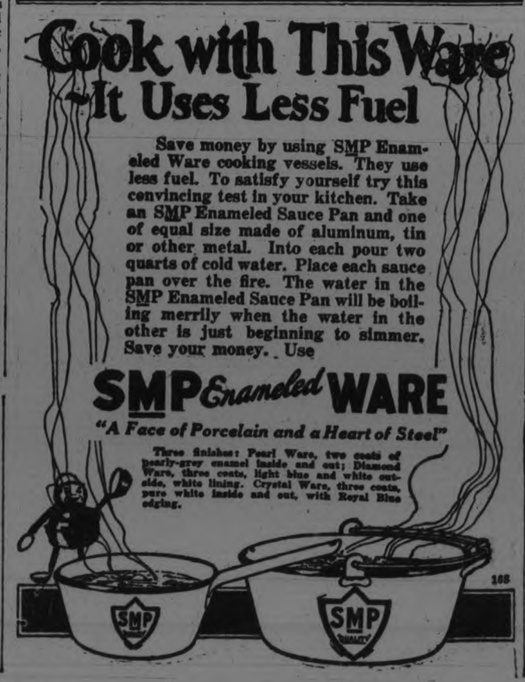


## ERNEST J. LEMAIR CLERK OF COUNCIL

### Former Secretary of Sir. Wilfred Laurier is Appointed Clerk of The Privy Council.

OTTAWA, August 14. Canadian Press. — Ernest J. Lemair, Superintendent of Supply and Equipment in the Post Office Dept., and at one time secretary to Sir Wilfrid Laurier, has been apointed Clerk of the Privy Council, in succession to the late Rodolphe Boudreau, it was announced last night.

Mr. Lemaire entered the service of the Government on Aug. 1, 1894, when he was attached to the staff of the Privy Council; in 1904 he was employed in the office of the Prime Minister in a secretarial capacity, and in 1907 was appointed private secretary to Sir Wilfrid Laurier, a position he continued to hold until the Government changed in 1911 when he was attached to the Post Office Department.

In conection with Mr. Lemaire's appointment it is noted by government officials that the post of clerk of the Privy Council would have been open to him in natural process of seniority had he remained in the department which he quitted in 1911.

## BLACK KNIGHTS CHURCH PARADE

### Orangemen Should Hold Vision Of Their Forefathers, Visiting Clergyman Declares.

"It is not enough for us to be able to wear the ensigna; it is not enough for us to boast that our forefathers shed their blood in the cause," Rev. Thomas Marks of Cochrane, told the Royal Black Knights of Peterboro, in the Murray Street Baptist church on Sunday night. The occasion was the annual celebration of the relief of Londonderry, and upwards of 100 members of the Order paraded from their hall on George street, to the crowded church.

"You need to be obsessed with the idea of this great fact," the speaker said, "that the day is coming when all men shall be free and no man shall dare to dictate to us how we shall worship God."

The reverend speaker based his remarks on "The power of a vision.' Napoleon, he said, was spurred on by a vision that one day he would rule the world. The miser has a vision of gold—"it is one thing to live in a golden age, and another to live in an age of gold." "There are two things in this world which are trying to give us visions, the spirit of God and the spirit of the devil. One will give us a vision of the beautiful and the other will give us a vision of hell."

**Vision of Freedom.**

William Wilberforce had a vision of all men free, and despite his weakness he was the means of wiping out slavery from England. Rev. George Walker had a great vision when he preached the Gospel to the besieged in Londonderry, and bade them hold on, for there could be "no surrender." "That vision carried Walker through the memorable siege. That wonderful man and those wonderful men and women who stood the terrible siege had not a vision of themselves. Their thought was that Derry must not surrender. The relief of Derry paved the way toward the victory of the Boyne and helped toward placing William of Orange on the throne."

"We have lost the vision our forefathers had," the speaker declared. "To-day we must be tolerant. We consider ourselves to be free. Do you know that the northern part of our fair province is going very quickly into the hands of the Roman Catholics, and not only that, but French Roman Catholics? The whole of the north country has been taken hold of, and the Protestants are all being bought out. You can go into township after township and find only French Roman Catholics. We have lost our vision when we will allow such things to go on. We should see to it that this Province should remain Protestant. Every Protestant should become imbued with the ideal that every man should worship God according to the dictates of his own heart. Today and to-morrow as you celebrate the anniversary of this wonderful relief may God grant that you shall not only celebrate, but that the vision and power that those people had may be imparted to you."

Miss Trucie Pearson was in excellent voice, and her solo, "The Lord is my Light," was very appropriate.

### Ingersol Girl Was Injured In Accident.

INGERSOLL, Ont., August 14.—Canadian Press. — Margaret Mattson, daughter of Mr. and Mrs. Fred Mattson, of King street wase, was rushed to the Alexander Hospital yesterday afternoon suffering from a fractured skull and internal injuries as a result of being struck by a truck chassis driven by Gordon Walsh of Lambeth. Walsh is being held by the police pending the immediate turn in the girl's condition.

## GRAIN GROWERS IN U.S. PLAN TO KEEP PRICE UP

### Would Form Gigantic Pool and Hold Wheat in Any Quantity for a Basic Price of $1.50 a Bushel.

### BANKS INSECURE.

SPOKANE, Washington, August 14. Canadian Press. — A resolution calling on Congress for passage of legislation providing for the organization of a government wheat purchasing corporation with $500,000,000 capital stock, of which $50,000,000 wuld be paid in, was approved yesterday by the Resolutions Committee for presentation to a conference of wheat growers of the Pacific Northwestern States, in session here.

With the money thus provided the resolution recommends the Government would purchase wheat in any quantity and at any time for basic price of $1.50 a bushel, with sufficient variation to provide for carrying charges and to control distribution.

Unity of action by the wheat growers of the United States in support of a definite plan of congressional relief was urged by U. S. Senator William E. Borah.

Opening of the foreign markets will prove the eventual solution of the wheat price problem, Senator Borah declared, adding that there is no over-production of wheat but that all the present crop would be taken if it could be delivered to the countries which want it.

John Q. Adams, president of the Farmers' Union of Washington and Northern Idaho, who called the conference, declared that the Federal Farm Loan Banks lending money on Farm products, are doing busiess on an insecure foundation, because of the present situation as regards farm markets.

Dean Johnson of the Department of Agriculture in Washington State College, said the average cost of producing a bushel of wheat this season was $1.44.

## SCHOOL REPORT

Following are the results of the June promotions for S. S. No. 8, Smith:

Jr. IV. to Sr. IV.—Mary Buchanan. Edith Hockaday, Olive MacNaughton. Recommended — Darcy Wilson, Edna Freeburn.

Sr. III. to Jr. IV.—Charlie Toplis, Leslie Thomas.

Jr. III to Sr. III.—Ralph Charlton, Gerald Tedford, Claire Brooks.

Sr. II. to Jr. III.—Daisy Wilson, Jack Young, Arthur Cummings. Recommended—Mary Young.

Jr. II. to Sr. II.—May Cummings, Herbert Ayotte, Charlie Young.

Sr. I to Jr. II.—Aileen Young, David Farrow, Clifford Northey, Lois MacNaughton, Harry MacNaughton, Angus Godfrey, Nelson Godfrey, Murial Harvey, Thelma Duggan Reggie Pearson.

Primer to I.—Mary MacNaughton, Malcolm Harvey, Earl Harvey, Ethel Brooks, Annie O'Brien, Harold Charlton, James Patterick.

Jr. Primer to Sr. Primer—Fred. Young, Ollie Pearson, Sherman Godfrey, Margaret Young.

Beginners to Jr. Primer—Rodger MacNaughton, Clayton Hockaday, Billie Brunson.

## SEVERAL KILLED IN GERMAN RIOTS

### Food Shortage Cause Of Demonstration Which Ended in Clashes With The Police.

BERLIN, Aug. 14. — (Canadian Press.)—Chaotic conditions still prevail in various sections of Germany owing to the situation created by the shortage of food and the general spirit of unrest.

Additional disorders were reported from various town yeserday, with further casualties growing out of fighting between townspeople and the police.

At Aix La Chapelle four men were killed and forty wounded by the police in a potato shortage demonstration, while at Grefeld several men were wounded in a Republic manifestation. There also were disturbances at Gelsenkirchen and Rheinhausen. At Hamburg striking shipyard workers in a clash with the police lost several men killed and many wounded. At Lubeck, Communists compelled the Senate to adjourn.

In Berlin the strike of the transportation workers is causing the authorities much trouble. The activities of the strikers yesterday necessitated the Government ordering many of them under arrest.

## SHOULD PRACTICE FIRE PREVENTION

### Too Many Blazes Are Due To Negligence in Peterboro County.

LAKEFIELD, Aug. 14.—Forest fires are raging in many parts of our own county. For more than thirty miles the terrible crimson glow of the fire at Apsley can be seen and should be a warning to careless people to put out fires before leaving them; or, better still, not to light a fire unless under the most favorable conditions, and then watch it with the great vigilance. Many fires which are menacing the homes of our own people in Peterborough County are the result of someone's negligence, which is literally criminal.

In Lakefield, within the past few days, there have been several grass fires, which, checked in time, did no damage because they were seen instantly and measures were taken to stamp them out; but if no one had seen them where would the end have been? One dreads to think of it. A carelessly dropped match started a blaze on Tuesday and on the three successive days the same thing occurred in different parts of the village. Fire prevention should be taught and practiced in every home and community in Canada, and soon the results would be a decrease in our fire statistics, which are the highest of any country in the world at the present time.

## COARSE FISH WERE MENACE TO OTHERS

### Suckers Removed From Lake Winnipegegosis.—Adult Fish Used To Stock Lakes and River.

OTTAWA, Aug. 14.— (Canadian Press.)—Considerable attention has been paid by the Department of Fisheries, this year, to the removal of suckers and other coarse fish from lakes where their rapid propagation has menaced the existence of white fish and other commercial species it has been announced by officials in charge of this feature of departmental work.

Over 42,000 suckers were removed from Lake Winnipegosis and destroyed while 281 adult fish and 5,530,000 eggs were planted in other western lakes the character of which precluded stocking with the finer varieties. More than 550 catfish have been transferred from Selkirk, Manitoba to Prince Albert, Sask., for the Saskatchewan river and 400 to Quill Lake, Sask.

From the lakes near Fort Qu'Appelle, 180 yellow perch have been placed in Wascana Lake, 150 in Round Lake and 80 in Lovering Lake. Lady Lake received 72 pike and perch and 60 were planted in the Moose Jaw river.

This method of stocking with older fish is supplementary to the regular stocking of waters with fry from the various hatcheries.

### Forty Ton Yawl Had Tempestuous Voyage.

HALIFAX, Aug. 14.— (Canadian Press.)—The forty ton yawl Spitfire, forty years old, is in port here from Swansea after being buffeted about the Atlantic since June 25. The little craft faced head winds almost continually and was driven to the north of Newfoundland. She had a narrow escape from an ice-berg off Cape Race.

The Spitfier has a load of Scotch whiskey and cleared from the Welsh port for St. Pierre. She is commanded by Capt. Fenwick who has previously commanded large trans-Atlantic boats.

**HARVESTER'S EXCURSIONS**
**Via Canadian National Railway**

A flat rate of $15 to Winnipeg and half a cent a mile beyond is fare of all Harvester's excursions to the west by Canadian National routes west of Quebec City. Solid trains run through to Winnipeg without change. New convertible (berth) Colonist Cars will add to the comfort of the journey and lunch counter cars will be attached to the trains, serving food and refreshments at reasonable prices. Special cars will be provided for women. Full particulars re fares, train service, etc., apply to nearest Canadian National Agent.

**R. C. HEARD**

**DEALER IN AGRICULTURAL IMPLEMENTS AND REAL ESTATE**

Fleury & Wilkinson's Ploughs, Deer's Spreaders and Cultivators; Also Engines and Threshing Machines

**REAL ESTATE—FOR SALE**

100 Acres, in Otonabee, for sale cheap, if sold at once.
50-Acre Farm, in Otonabee.
50-Acre Farm, in Smith.
100-Acre Farm, in Smith, first class.
200-Acre Farm, in Cavan.
300-Acre Farm, in Cavan.
One Large Dwelling House, in Peterborough, at very moderate price.
—Apply—
379 WATER ST. Phone 1629

**STOCKS AND BONDS**

great boom in the mining industry. I have had many years experience in practical mining, both in Cobalt and Porcupine, and have a wide connection there. I am therefore in a position to get early and reliable information in both camps. I have made a profit for every one of my clients up to date, and shall be pleased to advise any one interested. There will be a strong market this summer and now is the time to get in.

Accounts carried on reasonable margins

C. H. REID
Room 111 Barrie Bldg.

# The Evening Examiner

PHONES—Editorial 1601. Business Office, 1600. Private Branch Exchange to all Departments.

The Examiner is a member of the Audit Bureau of Circulation.

The Daily Examiner, published every lawful evening. The Peterborough Examiner, Limited. Office, 419 George Street.

The Weekly Examiner, published Thursday morning. $6.00 per year, delivered in city; out of town subscribers, by mail, $4.80 per year; that of The Weekly Examiner is $1.50.

U. S. REPRESENTATIVES.

Special U. S. Representatives—W. H. Stockwell, 629 People's Gas Building, Chicago Ill.

New York—Chas. F. Miller, 225 Fifth Avenue.

Advertising Rates on application.

R. M. GLOVER, Managing Director.

TUESDAY, AUGUST 14, 1923.


## THE DEATH TOLL GROWS.

Two hundred and thirty-five lives snuffed out by automobile accidents in the Dominion of Canada during 1922—an increase of 38 over the death toll through the same agency in 1921—should cause grave concern with thinking people as to whether Governments and the nation are measuring up to their responsibilities for protecting human lives. Then, besides the appalling number of fatalities recorded for the same year, there were hundreds of major and minor casualties by which men, women and children of both sexes, suffered permanent and temporary injuries. Yet the slaying of humanity by this vehicular product of modernity grows apace month by month until one is constrained to conclude that many drivers of cars and a large proportion of the public generally are utterly thoughtless of that sanctity of human life which has characterized the Anglo-Saxon race for ages past. In such circumstances it behooves the institution and aggressive implementing of such lays and ordinances, together perhaps with highway and railroad restrictions, as will actually protect the people from themselves and reduce automobile accidents to a reasonable minimum.

Perhaps three of the principal causes of automobile fatalities and casualties are railway grade crossings, speeding and criminal recklessness. Of these the results of mishaps on grade crossings are oftentimes so ghastly as to beggar description; for when many tons of locomotive steel comes into contact with a motor car and its human freight a mangling of humanity not infrequently follows which shocks and appals. Then why not attempt the effacement of these death-traps, thus eliminating a temptation quite irresistible to some autoists to test speed with a rushing train; or take a chance, and also blotting out a menace to others who, by environment at some especially dangerous crossings, might be caught unawares? In this respect English law pretty adequately protects the public. For miles approaching the city of London some railroads are laid on concrete arches, while others run underground or through cuttings. In the country many principal highways are carried over railroads on bridges—not half a million dollar monuments like that at Hunter street, but sufficiently strong for their purpose. Then, the gate principle of protection also finds its place. Of course, Canada is a young country compared to England, but it is sufficiently adult to take advantage of the lessons the Old Land teaches in protecting railway crossings, and curb this ever-increasing toll of life recorded in the daily press with startling frequency. Nothing better offering, so far as present practicability is concerned, would it not be preferable that highway travellers were even forced to stop and open (and close under penalty) gates at the principal country crossings before and after passing over them than that their lives should be jeopardized? So far as urban crossings are concerned, surely no person will question our contention that not a single one should be without both its gate and gateman.

As to speed with the automobile, the irrepressible speed fiend is characterized by one United States judge as mentally irresponsible in that one respect. We do not care to adopt that view, but from observation we gather that, given the means for fast driving, a large majority of men are inherently prone to take advantage of it. In this connection, our Provincial traffic bylaw regulates the speed of motor vehicles to a maximum of 25 miles an hour on rural roads and 20 in cities, towns and villages. Twenty-five miles an hour is a pretty fair clip at which to travel, and that limit probably satisfies the average man or woman. 'Tis not long since we managed quite comfortably on 8 or 10 miles an hour behind old Dobbin and derived as much pleasure from it, perhaps, as from the greater speed sanctioned by the Motor Vehicle Act. However, while the law fixes a limit for speed on rural highways and manufacturers produce high-power cars capable of exceeding that limit, we must expect that temptation to break the law will prove quite irresistible to many natures. But where death or injury ensues through violation of the speed act the punishment should be sufficiently severe to effectively deter others whose speeding and general reckless control of a car constitute a menace to life and limb.

Regarding automobile travel in urban centres, the greatest improvement toward restricting accidents is in evidence. The implementing of traffic regulations and work by traffic constables have produced, and are producing increasingly effective results. Vigilance and law observance by both pedestrians and motor vehicle drivers we believe are gradually minimizing the danger which the automobile's birth originated. But criminal negligence and what might be termed barbarous disregard for the safety of others are still responsible for too many deaths and casualties. For such offenders it is gratifying to notice that the authorities are imposing drastic and commensurate sentences. A wilful breach of the Motor Vehicle Act by which a fellow mortal is launched into eternity is now adjudged as manslaughter, punishment for which should be stiffened again, and yet again, until that quality of manslaughter becomes practically extinct.

## WHERE PEDESTRIANS AT FAULT.

To continue the theme in the foregoing, it seems manifestly unfair that public opinion should in the majority of automobile accidents where pedestrians are victims unequivocally attach blame to the autoists. And in that connection we wish to convey this thought: No considerable portion of the human race seems to have inherited that spirit of envy which impelled the first murder recorded in the Bible, while other are imbued with that distorted mental vision which erroneously construes protective measures as uncalled-for restriction of their individual freedom. Such temperaments are conducive of danger to their possessors, particularly where the rights-of-way of automobiles and pedestrians conflict; and in many accidents on streets and roads to the latter the victims themselves are at fault. Unfortunately, also, there seems to exist with some non-autoists a sort of passive antagonism toward modern vehicular traffic which finds vent in downright obstinacy, not to say dangerous carelessness.

Then there are unaccompanied children who unexpectedly dash in front of a car, the driver of which at times only avoids impact by exercise of admirable presence of mind and control skill, to say nothing of the budding youth who imagines that all human smartness attainable is tabernacled within his few pounds of undeveloped anatomy. For instance, quite recently a Peterborough motorist came into contact with a small imp of Satan of this latter description while motoring home. At all times a careful driver, and finding himself gaining on a small boy and a cow, this motorist in question reduced his speed to a "safety first" minimum and kept both eyes open, so to speak. He didn't at all like the look of the small boy, whose deportment and manoeuvres seemed to spell deviltry. In fact, he was suspicious that something was going to happen. And something did happen, for when within a short distance of cow and boy the latter deliberately crossed road in front of the car and gave its driver the laugh—a defiant, tantalizing, derisive expression of juvenile hostility and "dare." But here followed a scene on that quiet country road in which the small boy suffered the surprise of his life. Having missed striking the boy by but a few feet, and naturally resenting the urchin's "dare," our autoist alighted and administered with Nature's weapons such a trouncing as we hope drove into his howling subject the fear of autoists and their machines, if not of the Almighty. Similar treatment might profitably be applied to others of the rising generation in such circumstances as the above.

Here we emphasize that drivers of motor vehicles have their road privileges, which should be respected by pedestrians; also that the latter should observe the safety zone regulations as well as the former. And it is to be hoped existing and future measures introduced by Legislature, Federal government or municipalities for public protection afoot or on wheel will be coupled with such punishment for their violation as will prove potential for wiping out that blot on our civilization—an ever-mounting death and casualty toll in motor vehicle accidents.

## DIVERTING CANADIAN WATERS.

Sir Adam Beck, with characteristic vigilance, is striving to prevent the diversion of very large quantities of water from the Great Lakes system to the Mississippi River, by the Sanitary District of Chicago for sewage purposes, as well as for the provision of Hydro-electric power. The facts as set forth by Sir Adam are most disturbing. He has no difficulty in showing that the existing arrangement, which he characterizes as "illegal," operates to the very serious detriment of this Province, and that any extension would constitute a tremendous handicap to the future development of the water powers of Ontario. The suggested scheme, by which the Sanitary District of Chicago would compensate Canada for its water loss, is shown to be ridiculously inadequate. In the course of his statement, Sir Adam says:

"It cannot too clearly be understood that the Sanitary District is not seeking permission to divert water in excess of the 4,167 feet per second, because the Sanitary District actually is diverting water in excess of this licensed quantity, even up to some 8,000 or 10,000 feet per second, without securing permission from the proper authorities. . . . The Sanitary District has been pursuing its own course, and what it seeks today is governmental sanction for that which it has been doing, and is still doing, illegally."—Hamilton Spectator.

## ON THE HORIZON.

Looming against the distant rim
A ship, with al her sails in trim,
Is vanishing into the blue,
Seeking far ports I shall not view.

Perhaps her sails are soiled and frayed,
Her decks with coal-dust overlaid,
But seen afar across the sea,
She is a Ship of Dreams o me.

And if her cargo have the scent
Of spices of the Orient,
Or reek of guano and of hides,
I know not, but I know she rides

On rolling deeps that I would cross
And that about her bows there toss
Bright showers of the salty spray,
And that her mast-heads swing and sway;

And that I'd almost sell my soul
To feel her decks beneath me roll,
And hear her timbers strain and creak,
And sense the salt wind on my cheek.

I think there is no lovelier sight,
Vouchsafed to give the eyes delight,
Than is a ship, with sails atrim,
Against the far horizon's rim.

—By Berton Braley.

## EDITORIAL NOTES AND COMMENT.

It is a curious anomaly that no such thing as scarcity of help was heard of before labor-saving machinery.

No matter where the ball team is, a fan will go out there and cheer, because he has to cheer over something. He can't over the price of rent.

It ought to be some time before those New York plasterers making $119 a week go to the wall.

Suing for divorce, an Eastern woman says her husband has been intoxicated for 12 years. This must be a permanent wave.

There is no surplus of wheat except in the minds of the theoretical faddists. Wheat is nourishing food. Millions of starving human beings die every year because enough food is not available for them. The farmers' problem and that of these starving millions is to put this so-called theoretical surplus to work. That is not a task for Government, but an opportunity for business.—New York Commercial.

The two essential conditions governing Sunday games are, first, that they should not make it a working day for other people; and, secondly, that they should not be allowed to interrupt or scandalize church-goers. Subject to that we are satisfied that a general extension everywhere of healthy games on Sunday afternoon would not only be a great social benefit, but would be practically conducive to religion and morality.—The New York Times.

There are farmers and farmers. For instance, Farmer Coolidge, and then again Magnus Johnston.

## WISE AND OTHERWISE

America's German policy in brief: Don't cuss a customer.

* * * * *

The alimony some wives demand in lieu of their husbands' society is rank flattery.

* * * * *

It is still a hick town if it feels all puffed up with pride when it gets a few conventions.

* * * * *

There is nothing easy about the prize-fighting business, however, except the spectators.

* * * * *

The happiest people are those that never stop to wonder whether they are having a good time.

* * * * *

Another thing the world needs is less use of monkey glands and more general use of sweat glands.

* * * * *

The prediction that more fox furs will be worn next winter indicates

an unusually large crop of Australian rabbits.

* * * * *

Still, if there were no Reds, how would European nations scare one another into being reasonable?

* * * * *

At least the present price of wheat will tend to relieve the labor shortage in industrial centres.

* * * * *

Our guess is that this talk of corsets for men is prompted by wets in a last desperate effort to get tight.

* * * * *

A genius is a tourist who can follow a strange road after hearing it described minutely by a rural citizen.

* * * * *

Europe loses sight of facts in the heat of argument, but perhaps it isn't the heat so much as the stupidity.

* * * * *

So live that it never will be necessary to tell the reporters to save your family's feelings as much as possible.

* * * * *

We shall never believe patriotism wholly altruistic until we see a gov-

ernment financed by means of the collection plate.

* * * * *

Correct this sentence: "Oh, do look quickly, John," cried the wife, "and see what a beautiful ankle that woman has."

* * * * *

Cheap wheat should make the money situation easier. The speculators won't need so much to finance their little game.

* * * * *

The road hog is the one who kicks dust in your face after you have passed seventeen others and kicked dust in their faces.

* * * * *

There appears to be a summer resort ruling that a wife must wear an extra diamond for each surplus fifty pounds of weight.

* * * * *

One of the saddest sights in the world is an ardent Prohibitionist deprived of the kick afforded by his morning cup of coffee.

## TERRIFIC HEAT.

ROME, Aug. 14. — (Canadian Press)—The fierce heat which has prevailed in Italy for the last few days gives no signs of abating. Thermometers registered 105 degrees in some localities yesterday and deaths due to the heat were reported from Florence, Milan, Padova and Siena.


What were you paying, Madam, for

**LAUNDRY STARCH?**

The Department of Labor at Ottawa says these were the average prices for July.

LAUNDRY STARCH

| Per lb. | 10¢ | 15¢ |
|---|---|---|
| Halifax | | 12.1 |
| Charlottet'n | | 14.0 |
| St. John | | 13.1 |
| Quebec | | 11.3 |
| Montreal | | 10.9 |
| Sherbrooke | | 10.5 |
| Ottawa | | 10.9 |
| Brockville | | 10.0 |
| Kingston | | 10.2 |
| Belleville | | 10.4 |
| Peterboro' | | 10.7 |
| Toronto | | 10.1 |
| S'Catharines | | 10.3 |
| Hamilton | | 10.3 |
| Brantford | | 10.5 |
| Galt | | 10.5 |
| Guelph | | 11.0 |
| Kitchener | | 10.5 |
| Woodstock | | 10.4 |
| Stratford | | 10.6 |
| London | | 10.5 |
| St. Thomas | | 10.5 |
| Chatham | | 10.6 |
| Windsor | | 10.0 |
| Sarnia | | |
| Cobalt | | 14.2 |
| P't William | | 12.5 |
| Winnipeg | | 12.6 |
| Regina | | 13.3 |
| Moose Jaw | | 15.0 |
| Saskatoon | | 15.0 |
| Prince Albert | | 15.0 |
| Edmonton | | 12.2 |
| Calgary | | 13.1 |
| Lethbridge | | 14.3 |
| Vancouver | | 10.6 |
| Victoria | | 11.5 |

How do prices in your locality compare with other cities? Are you paying more or less than average? These prices are for average good quality "delivered" goods. Watch for the changes in this chart next month.

To-morrow:—Laundry Soap


## CATTLE, GRAIN AND PRODUCE

### Peterboro—Toronto—Montreal—Winnipeg

**PETERBOROUGH MARKETS.**

**Fruits.**

Bananas, 30-60c doz., 10c lb.; oranges, 25c-$1 doz.; grapefruit, 10-15c each; lemons, 30-40c doz.; dates, 10c lb.; eating apples, 25c meas.; pineapples, 25-45c; plums, 10-25c doz., $1.25 11-qt. basket; apricots, 20c doz.; peaches, 40-50c doz.; clingstone, $1.25 11-qt. basket; cherries, 90c 11-qt. basket red, $1.25-$1.50 6-qt. basket black; canteloupe, 20-35c; gooseberries, 20c qt.; red currants, 15c box; black currants, $3.50 11-qt. basket, 40c qt.; blueberries, 30-35c qt.; pears, 5c each; black raspberries, 20-30c qt.; red raspberries, 30c qt.

**Vegetables.**

New beets, 3 bunches 25c; new carrots, 2 bunches 15c; parsnips, 5c; domestic onions, 10-15c; Bermuda onions, 2 lbs. 25c; green onions, 5c; spinach, 15c lb.; parsley, 5c; green peppers, 10-15c each; cucumbers, 2 for 25c; tomatoes, 20-25c lb., 2 lbs. 35c, $1.75-$2 11-qt. basket; endive, 10-15c bunch; string beans, 10c qt.; artichokes, 20c each; watermelons, $1.25 each; radishes, 5c; Swiss chard, 20c bunch; mint, 5c bunch; leaf lettuce, 5-10c; new cabbage, 10c lb.; new potatoes, 25c meas., 60-70c pk.

**Dairy Products.**

Butter, creamery 34-36c lb., dairy 35-38c; oleomargarine, 25c lb.; eggs, 25-30c doz.; lard, 17-23c lb.; shortening, 20c lb.; cheese, new 25-27c lb. old 50c lb.

**Fish.**

Salmon, pink 20c lb., red 18-25c; salmon trout, 22-23c; white fish, 18c; halibut, 30c lb.; haddies, 18-20c; boneless 25c; fillets, 28c; kippered herring, 20c; salt herring, 60c doz.; sea herring, 10c lb., fresh 3 lbs. 25c.

**Meats.**

Beef, 12-30c lb.; pork, 18-35c; bacon, 32-50c; sausage, 18-20c; veal, 12-30c; spring lamb, 20-50c; mutton, 12-30c.

Hogs—Thick, smooth, cut, $8.75; select grades, $9.60; dressed, head on $15.00, head off $16.00.

**Grain (Wholesale) and Flour.**

Wheat, fall, spring or Marquis, $1-$1.05 bush.; oats, 55-60c; rye, 65-75c; barley, 60-65c; alsike, $4-$5.

Flour, $3.75-$4 half bbl.; pastry flour, 80-90c 24-lb. bag.

**Hay, Bran, Etc.**

New hay, loose, $12-$14; straw, $8-$12; bran, $28 ton; shorts, $30 ton.

**Hides and Wool.**

Cow hides, heavy 7c lb., light 8c lb.; horse hides, $2.50-$3 each; calf skins, 10c; sheep skins, $1-$1.50; shearlings, 20-25c each.

Wool, 18-25c lb.

**TORONTO CATTLE.**

TORONTO, Aug. 14.—The cattle market opened slightly more active yesterday morning. Prices were about at last weeks' level and steady. There were 1,500 cattle less received than at last week's opening. Very few western cattle came in, and the demand for good butcher cattle continued. Packers took several loads of heavy steers at $7.50 to $7.70. A small lot of 21 sold at $8.00. The cow trade was fairly active. Best butcher cows sold at $4 to $5, and Holstein springers and milkers sold at $80 to $100. There is a good inquiry for store cattle. At noon exporters began to buy 300 cattle, probably at $7.50 to $8.00.

Lambs were 50 cents lower at $11.-50, and good light sheep sold at $5.00 and $6.00.

Hogs were stronger again yesterday at $9.85 fed and watered, and some going outside at $10.

Quinn & Hisey sold: Butcher—3, 3,250 lbs., $7.10; 5, 4,400, $6.60; 7, 5,650, $6.25; 10, 7,490, $5.85; 4, 2,150; $4.50; 2, 1,640, $4.50; 1, 820, $4.50; 2, 1,840, $4.25. Cows—1, 1,010 lbs., $4.50; 1, 1,240, $4.50; 5, 5,370, $4.40; 5, 5,870, $4.25; 3, 3,340, $3.50; 1, 970, $3.50; 1, 1,110, $2; 2, 2,220, $3.25; 1, 960, $3. Bulls—1, 2,100, $3.60.

**Yesterday's Receipts.**

Union Stock Yards, August 13.—197 cars, 3,453 cattle, 518 calves, 1,344 hogs, 1,631 sheep and 17 hroses.

| | | |
|---|---|---|
| Heavy steers, export | $7.50 to | $8.00 |
| Butcher, choice | 7.00 | 7.25 |
| do. medium | 5.50 | 6.25 |
| do. common | 4.50 | 5.50 |
| Baby beeves | 8.50 | 9.50 |
| Cows, fat choice | 4.50 | 5.50 |
| do. medium | 4.00 | 4.75 |
| do canners and cullers | 1.00 | 1.75 |
| Bulls, export | 4.00 | 4.75 |
| Butcher bulls, good | 4.00 | 4.50 |
| Feeding steers, good | 5.50 | 6.25 |
| Stockers | 4.00 | 6.00 |
| Calves, choice | 9.00 | 10.00 |
| do. common | 4.00 | 5.50 |
| do. medium | 7.50 | 8.50 |
| Milch cows | 70.00 | 90.00 |
| Springers | 80.00 | 100.00 |
| Sheep, choice | 5.00 | 6.50 |
| do. heavy | 3.00 | 4.00 |
| do. yearlings | 8.00 | 9.00 |
| Lambs | 11.50 | ... |
| do. f.o.b. bid | 9.25 | ... |
| do. fed and watered | 9.85 | ... |
| do to farmer | 9.00 | ... |

**CASH GRAIN.**

MONTREAL, Aug. 14.—(Canadian Press)—There was a little more business done in cash grain in the local market yesterday but trade in carlots of oats was reported quiet. The tone of the flour market was steady with prices unchanged. Enquiry for millfeed from all sources continues good, but the tone of the rolled oats market was easier with prices showing a decline of five cents per bag. Trade in baled hay shows no improvement. There was no change in the egg market. The butter market remains quiet, but the undertone to the cheese market is strong.

**CHICAGO WHEAT.**

CHICAGO, August 14 (Canadian Press). — Highest prices the wheat market has touched since the middle of July were brought about yesterday chiefly through active buying ascribed to a big Eastern trader.

The close was unsettled at 1c to 1 1-2c net advance with September $1.01 to $1.01 1-4, and December $1.04 3-8 to $1.04 1-2.

Corn gained 1-8c to 1-4c; oats finished shade off to 1-4c up, and provisions at a rise of 15c to 35c.

**CHICAGO CATTLE.**

CHICAGO, August 14 (Canadian Press). — Cattle, receipts 23,000; beef steers and yearlings steady to 25c lower; mostly 15c to 25c lower; better grades she stock and bulls steady; others uneven; calves 50c lower than last week's decline; stockers and feeders 25c to 50c higher; top matured steers, $12.50; best long yearlings $12.35; numerous loads of steers and yearlings, $10.50 to $11.85; numerous loads of Westerns to the packers, $7.15 to $8.35; bulk bologna bulls, $4.50 to $4.65; canners, $2.40 to $2.60; few upward to $2.75; bulk cutters, $2.75 to $3.25; vealers to packers, $10.50 to $11.25; outsiders paying $12.00 to $12.50; numerous loads of stockers and feeders, $6.50 to $7.50.

Hogs, receipts 50,000; desirable grades 20c to 40c higher; mostly 25c higher; others slow, 10c to 15c higher; bulk good and choice 160 to 240 pound average, $8.05 to $8.25; top, $8.35; bulk desirable 250 to 325 pound butchers, $7.60 to $8.00; packing sows mostly $6.00 to $6.40; good strong weight pigs, $7.00 to $7.50; estimated holdover, 15,000.

Sheep, receipts 16,000; killing lambs and yearlings generally steady; feeding lambs strong to 15c higher; aged stock steady to strong; good and choince Western fat lambs, $12.60 to $12.75; top to city butchers, $12.85; native mostly $12.00 to $12.25; culls, $9.00 to $9.50; six doubled good range yearlings, 10.25; aged wethers, mostly $8.50 to $9.00; light weight ewes, $7.50 to $8.00; medium and handyweight, $6.00 to $7.00; heavyweight, $4.00 to $5.00; feeding lambs mostly $12.60 to $12.85.

## WILSON ELECTED IN SOUTH PORTSMOUTH

### Third Conservative To Be Elected From This Riding in Nine Months.

LONDON, Aug. 14. Canadian Press Cable. — In the by-election yesterday in South Portsmouth rendered necessary by the resignation of the member Lieut.-Colonel Leslie Wilson, to accept the governorship of Bombay, India, Major Herbert Cayzer, Conservative, was elected over his Liberal opponent, Sir Henry Lawson, by a majority of over two thousand. The vote was: Cayzer 11,884; Lawson, 9763; Cayzer was elected in this constituency in the general election of last November, but resigned on a plea of ill-health, making way for Col. Wilson, the Conservative whip, who had been defeated in the St. George's Division of Westminster, and was in need of a seat.

### Miners Object To Importation Of Coal.

CALGARY, Alta., Aug. 14.—(Canadian Press)—As a result of more than half of the ten thousand members of the United Mine Workers of America, District 18, being unemployed at the present time, a formal protest will be framed by the U.M.W.A. against the importation of coal from the United States for use on certain sections of the Canadian National, according to information received from Secretary Peacock yesterday.

## U.S. BLACK NIGHTS MARCHED IN SARNIA

### Hugh Parade Had an International Aspect. Members Of Brown Wing Of The Order.

SARNIA, Ont., August 14. — For the first time in more than six years the Royal Black Knights of United States Preceptories marched this afternoon in a Derry day parade under Canadian jurisdiction, enjoying full and authorized fraternal relations. As a sequel to the recent settlement of the Triennial Council at Winnipeg, recognizing what is known as the Brown faction in the United States State of Michigan, R. P. B. No. 60, came over to Sarnia from Port Huron the other night and presented R.B.P. No 301, with a handsome banner. Virtually all lodges and preceptories along the American border belong to the Brown wing of the Order, now recognized by the Triennial council and many were represented in yesterday afternoon's parade to Bayview Park, giving an international flavor to Western Ontario's celebration of August 12th.

About 3,000 participated in the parade to the park, where speeches were delivered.

Lodges from Middlesex, Elgin, Sarnia, Chatham and United States districts participated in the procession.

### TWO INJURED.

FORT WILLIAM, Aug. 14.—(Canadian Press.)—Alex. Murary, a grain trimmer, is in a hospital here with a fractured spine and Captain P. Jewett of the steamer Glenlivet, is also in hospital with a broken leg as th eresult of a motor accident on Sunday morning. Murray's condition is very serious and Captain Jewett will probably be from eight to ten weeks in hosptial.


BULLDOG SOLE LEATHER

TANNED ONLY BY BEARDMORE & CO. Tanners Since 1842 TORONTO — MONTREAL

Look for the Bull Dog on the sole

Toughest Leather Ever Tanned

TWENTY THREE KILLED.

TARBES, France, Aug. 14.—(Canadian Press).—Twenty-three tourists were killed in a motor bus accident yesterday at Saint-Sauveur, a Pyrentes resort, about twenty five miles south of here.

The June husband tells us midnight seems like eleven o'clock instead of just nine now.

Use MURINE FOR EYES IRRITATED BY SUN, WIND, DUST & CINDERS

RECOMMENDED & SOLD BY DRUGGISTS & OPTICIANS

WRITE FOR FREE EYE CARE BOOK. MURINE CO. CHICAGO, U.S.A.

EVEREADY FLASHLIGHTS & BATTERIES

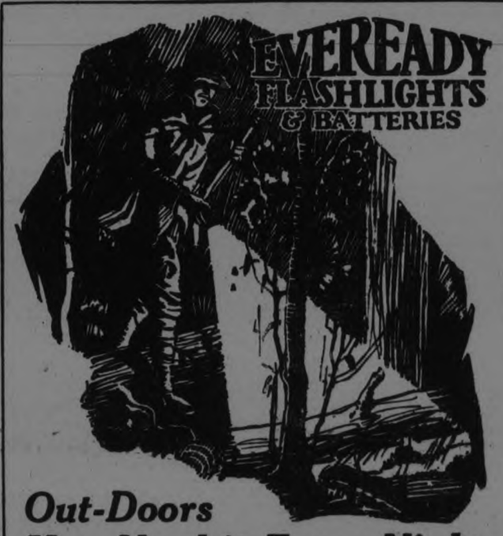

Out-Doors You Need it Every Night

Eveready Batteries will make any flashlight work better. The unit cells fit all tubular designs.

IN the woods, on country roads—everywhere—when night arrives, your Eveready Flashlight becomes a friend indeed. Its uses are innumerable. And it is safe.

For out-of-doors you will like the Eveready Spotlight with the 300 foot range, best. Focuses from a wide circle to a penetrating beam of light.

For sale at practically every sporting goods, hardware, electrical and drug store.

CANADIAN NATIONAL CARBON CO. LIMITED

Montreal TORONTO Winnipeg

N8

50,000 Harvesters Wanted!

Going To Winnipeg $15-00 plus ½ cent per mile beyond to all points in Manitoba, Saskatchewan & Alberta to and including Edmonton, Calgary and Macleod.

August 13 and August 22

Returning From Winnipeg $20-00 plus ½ cent per mile beyond from all points in Manitoba, Saskatchewan & Alberta to and including Edmonton, Calgary and Macleod.

August 15 and August 24

Tickets Good Going

From Stations in Ontario, Smith's Falls to and including Toronto on Lake Ontario Shore Line and Havelock-Peterboro Line.
From all Stations Kingston to Renfrew Junction, inclusive.
From all Stations on Toronto-Sudbury direct line.
From all Stations Dranoel to Port McNicholl and Burketon to Bobcaygeon, inclusive.

From all Stations South and West of Toronto to and including Hamilton, Welland, Niagara Falls and Windsor, Ont.
From all Stations on Owen Sound, Walkerton, Orangeville, Teeswater, Elora, Listowel, Goderich, St. Mary's, Port Burwell, and St. Thomas Branches.
From all Stations Toronto and North to Bolton, inclusive.

Special Trains

On 13th and 22nd August Special Cars for Harvesters' Excursi on will be attached to the 9.35 a.m. train, giving through service from Peterborough to Winnipeg. Also Special Cars on trains leaving Peterborough on these dates at 7.35 a.m. and 3.50 p.m. via Toronto.

LUNCH COUNTER CARS—Foods and refreshments at reasonable prices.

Particulars from any Canadian Pacific Ticket Agent. W. FULTON, District Passenger Agent.

Travel CANADIAN PACIFIC

JAS. SKINNER, CITY TICKET AGENT, 343 GEORGE STREET.

ICED!
"SALADA"
TEA
B507
is cool, delicious, satisfying.
So easily made.—Try it.

## COBOURG AND DISTRICT

COBOURG, Aug. 14.—Rev. E. Harston, Woodville was in town this week and with Mrs. Harston left Thursday to visit his sister at Madoc. They will spend the next few weeks there at Percy Boom, Prince Edward County, and in this locality. Mr. Harston will supply the pulpit of Simcoe Street Methodist Church, Oshawa, for three Sundays.

**Held Enjoyable Picnic.**

The Bay of Quinte Winter School held their annual picnic on Wednesday, when nearly three hundred members and their friends left Bewdley and Gore's Landing at 9 a.m. and 9.45 respectively for Peterboro, arriving there about noon. Accompanying the excursionists were Rev. Capt. E. Harston, President, Rev. H. A. Bunt, Secretary, the former from Woodville and the latter from Canton, and other officers of the school. The afternoon was very pleasantly spent in Peterboro and about 5.30 o'clock they left the city for the home trip. Community singing was indulged in and the whistle blew at Gore's Landing all too soon. It was a matter for regret that some who desired to make the trip were unable to do so as there was not room for all.

**A Unique Game of Bowls.**

A peculiar bowling match took place at the Cobourg green one evening recently between rinks skipped by Mr. E. Guillett and Mr. A. E. Hircock, the like of which does not occur oftener than once a life time Mr. Hircock won the first six ends, being twelve ahead, then the Guillet rink forged ahead into the winning class and won the next six, beating their opponents by one shot.

The rinks were:

| | |
|---|---|
| Andrews | Cowan |
| C. Gravin | Baxter |
| S. J. Watson | Harry Allen |
| E. Guillet | E. A. Hircock |
| skip | skip |

**Camborne Items.**

The Board of Management of Camborne Methodist church has decided to paint the exterior of the church.

The W.M.S. of Camborne church attended the meeting at Bethedsa last Thursday night by invitation and put on the program. Quite a number were present.

This section of the country with the whole district is badly in need of rain.

Miss Peebles of Colborne, is not returning to her school duties here for another term. It is understood that a new teacher has been engaged.

The school-house is being painted and decorated by Mr. Parsons of this village, will practically lose all its likeness to the "little red schoolhouse."

**Picnic At Presqu-Isle.**

The choir of St. John's Church, Port Hope, motored to Presqu-Isle, where they were very pleasantly entertained at the summer home of Mrs. G. V. Strong.

**Enjoyable Picnic Held.**

The Ladies Aid and Women's Mission circle of the Cobourg Baptist Church held a very enjoyable picnic at Victoria Park here on Wednesday afternoon.

**Enjoyable Garden Party.**

The garden party at the lawn at St. Joseph's Orphanage, Cobourg, Wednesday afternoon was largely attended and proved to be a most enjoyable event. A large number of the clergy of the District were in attendance. There were games for the children at which prizes were given. The lawn was beautifully decorated and the booths and tables presented a most attractive appearance. In the evening the Cobourg Concert Band was present. A large crowd was in attendance.

**Died at Pittsburgh.**

It was with saddened hearts that Cobourg citizens learned on Sunday that another of our most popular summer residents had died that day following an operation. Mr. McCook spent a part of the summer at his country home here, but returned to Pittsburgh a short time ago for medical treatment. Genial, upright, kindly, deeply interested in benvolent enterprises, Mr. McCook was held in high regard by Cobourg citizens. He was an especially good friend of the Cobourg Hospital, where his beneficience has made the lot of patients and staff easier and added materially to the equipment for combating disease and death.

**Old Bird Race.**

The seventh old bird race flown from Wayne, Indiana to Cobourg, a distance of 406 miles, resulted as follows: First, Geo. Manton, with a record of 668, 88 yards per minute; second, Wm. May, 644, 88; third, Thomas Leonard, 644, 08.

**Sons of Scotland Burial Plot.**

Twenty-five year ago the Sons of Scotland, an active organization here, brought the Black Watch Band, which was touring Canada, to Cobourg to give a concert. The net proceeds of the entertainment was used for the purchase of a burial plot in the Cobourg Union cemetery, where the remains of any Scotchman not having relatives here might be interred. It was there the other day that the remains of Roderick McLean, an employee of Ontario No. 1, who was accidentally drowned

**Harman—Nixon.**

The marriage took place at the Baptist parsonage on Wednesday evening of Miss Bertha P. Nixon, daughter of Mr. and Mrs. W. L. Nixon of Cobourg to Mr. Percy L. Harman, son of Mr. and Mrs. W. Harman of Aurora, Ont. Rev. J. M. Morton conducted the ceremony. The bride wore a pretty gown of white canton crepe, and was attended by her sister, Miss Elsie M. Nixon, wearing white crepe de chene. The groomsman was Mr. Thomas W. Nixon, the brides brother.

**Perow—Holmes.**

At St. Michael's church on Monday morning, Rev. Father Corkery officiated at the marriage of Miss Emma Holmes, daughter of Mrs. William Holmes and Mr. James Perow, formerly of Brighton. The bride was attended by her sister, Miss Nora Holmes and Mr. William Holmes was best man. Mr. and Mrs. Perow will make their home here and have the sincere good wishes of many friends in which The World joins.

**Held For A Week.**

The three men who were arrested in Belleville on Saturday afternoon, after securing gasoline from Mr. Martin of Welcome and not settling for it, were held there until last Saturday morning, when they were allowed their liberty. Theodore Grenier and Genereau, charged with vagrancy in Sidney pleaded guilty. They were sentenced to one week in jail dating from the date of their arrest.

Harry Charron, the owner of the car was charged with reckless driving. He pleaded guilty but claimed that his speedometer was not working and that a car going to the city passed them. Provincial Sergt. Atkins confirmed the statement about the speedometer. The court imposed a minimum fine of $10.00 and costs $7.75, and the accused was allowed a week to settle.

These are the men, whose presence in this district led to many rumors that the bandits had passed through here.

**Enjoyable Outing.**

Last week was an occasion of pleasure for the local church choirs. St. Peter's choir held their annual outing to Rochester and the Methodist church choir with heir popular leader and organist, Mr. Frank Parkinson, and the Sunday School orchestra under their most efficient leader, Mr. M. E. Hall, motored to Presqu-Isle Point, where they enjoyed a most delightful picnic.

Mrs. J. G. Nichols, town, Mrs. G. V. Strong, Port Hope, Miss Haskett of Montreal and another cottager very kindly placed their lawns at the disposal of the visitors, a courtesy that was very much appreciated. These ladies also opened up their cottages for serving supper and helped in every way possible to make the outing an enjoyable one. A program of sports was run off, that was much enjoyed. The orchestra put on a short program at the cotgramme was given by the choir and orchestra at the Pavilion.

### FANCY LININGS.

There seems to be a sudden fad for reversing the general order of things and wearing one's linings outside. Cloaks of white fur lined with black velvet and a soft turnback collar of the velvet are flattering as well as stunning.

Glaxo
"Builds Bonnie Babies"
If you cannot feed your baby Nature's way—Glaxo, the super-milk, is the only alternative.
Glaxo is sold by Druggists throughout Canada.
Sales Agts. for Canada: Harold F. Ritchie & Co., Ltd., McCaul St., Toronto

# ROYAL BLACK KNIGHTS CELEBRATION OF DERRY HOLIDAY FEATURE HERE

**Thousands Lined Peterborogh Streets To Witness Attractive Parade Of City and District Orangemen. — Insurance Against Rain Not Needed.**

### GOOD SPORTS.

Yesterday was "stay at home" civic holiday for Peterborough, judging by the number of people who lined the streets to witness the parade of the Royal Black Knights in their Derry day celebration.

For the sports which were held at the Exhibition grounds after the parade, the grand stand was crowded to capacity, and every shady spot and the fences were lined with spectators. About 500 Knights took part in the parade and sports; eleven horses were entered in the races, and the sports lasted until 5.30, there being something doing every minute.

The insurance against rain placed by the Black Knights was not neeed, ideal weather prevailing throughout.

Herman E. won the 2.30 class race and Bessie Brook passed the wire first in all three heats of the 2.15 class race. Both events were over a mile course.

**The Horse Races.**

The first race was the 2.15 class, in which there were six starters. Hazel H., owned by Edward Jones, Peterborough, sustained a broken bone in her leg after completing a quarter of the first circuit. Bessie Brook, owned by Frank Montgomery, Peterborough, led the field throughout the three heats necessary to give her the decision. The times for the heats were respectively, 2.17¼, 2.17½ and 2.17½. Sunny Jim, owned by G. E. Caldwell of Port Hope, ran second; Polly Stout, owned by Richard Elmhurst, Lang, took third place; Roy Mack, owned by Dr. Johnson, Port Hope, was fourth; and Liberty Patch owned by A. V. Tinney, Cobourg, was drawn.

In the 2.30 class Herman E. started a general favourite and maintained his lead throughout, passing the wire first in the three heats necessary to the race. His time was 2.29¼, 2.29½, 2.29½. The winner is owned by Art. Elmhurst, of Indian River. Cy. Wenger, owned by William Elmhurst, Indian River, ran a good second; Major Hal, owned by J. Sutherland, Peterborough, was third; Furiosa second, owned by A. V. Tinney, Cobourg, ran fourth, and Alta Dewey, owned by Dr. Robertson, Peterborough, also ran.

In the judges' stand were: Dr. J. A. Sinclair, starter; George Lipsett and Arthur Clysdale, timekeepers; Gus White, Charles Schooley and Mert Storey, judges; and Charles Schooley also acted as clerk.

**Board of Works Won.**

In a closely contested tug-of-war between Board of Works and the Black Knights, the former won, in two straight pulls. The teams were composed of: Board of Works—J. Murphy, anchor man; Bob Manley; George Sexby; George Simpson; B. Menzies; E. Withers; Robert Weaver; C. Clute; W. Webdale and J. Leahy. James Murphy and Dave McGrath were spares. Black Knights: Flannery; Waldie; D. Andrews; Brown; George Mitchell; J. D. Manley; F. Burnham; Moore, Brook and James. A box of cigars was presented to the winning team, which has been chosen to compete at the Exhibition next month.

**Protect Public Schools.**

Speakers from all parts of the province urged the members of the Orange Order to stand behind the Public schools and protect them as a measure towards a greater and better Canada.

Rev. W. T. Wickett, of Tyrone, urged his hearer to stand four square for the principles of Christianity and free religion, the two principles for which the Order stands.

Rev. A. McLauchlin, of Keene, Past County Master of Durham East, said the two great emotions which stir the human heart are the emotions of affection for religion and love of country. Referring to the Order of Black Knights, the speaker said the organization stands for the upholding of the British Empire. "We believe that by being the best followers of God we shall be the best citizens of the country." In regard to the school question, he said, "we can be the best patriots by obeying the law of the land. Where the law of the land in regard to the school question is not obeyed there is illiteracy. We should take a deep interest in this question, for every child has the right to be taught in his mother tongue."

Other speakers were R. M. Patterson, Fraserville, Grand Chaplain for Eastern Ontario; W. H. Bradburn, M.P.P. for West Peterborough; Rev. A. V. Marks, Cochrane; and J. H. Spence, chairman.

During the sports selections were played by the Peterborough Rangers Band.

Lodges from Millbrook, Oshawa, Norwood, Glen Hill, Pontypool and Peterborough joined in the event, with several fife and drum bands.

### PERSOAL PARAGRAPHS FROM OMEMEE VILLAGE

OMEMEE, Aug. 14.—Rev. R. F. Stillman and party of Cobourg motored through town last week and called on Rev. E. and Mrs. Rolland at the parsonage

Mr. and Mrs. R. Poast visited the former's brother, Mr. Thomas Poast of Bridgenorth, last week.

Miss Lottie Howden has returned home after spending a few days with her friend, Miss Beatrice O'Neil of Lindsay.

Mr. Charles Ivory was a visitor to Peterborough on Wednesday.

Mr. and Mrs. Albert Morrow motored from Toronto on Sunday and visited the former's aunt, Mrs. Dornan, in town.

Mrs. J. J. Nichols was in Lindsay on business Tuesday.

Mrs. Fred. MacFarlane and son, Arthur, of Lindsay visited Mr. and Mrs. S. J. Mackey last week.

Mrs. J. Bell of Midland and her son, Mr. R. J. Sanderson of Winnipeg, are visiting Mr. William Robinson in town.

Miss Marguerite Morton has returned home after a pleasant holiday with friends at Rice Lake.

Rev. Dewey Stinson of Wilford is spending his vacation with his parents, Mr. and Mrs. Samuel Stinson.

Miss Jennie Smyth left last week for "The Bluffs," Muskoka, where she will spend some time with her friend, Mrs. R. L. Snow.

Miss F. Libby of Toronto is visiting Mr. and Mrs. Thos. Egglestone.

Mr. Charles Richards of Millbrook was a business visitor in town on Thursday.

Mrs. Walter Mitchell has returned home after a short visit with her parents, Mr. and Mrs. W. Lowes of East Emily.

Mr. Wm. Laidley of Lindsay is visiting his brother, Mr. Abe Laidley.

Rev. Mr. Weir and children, Miss Audrey and Master Charles, were visitors to Bethany the beginning of last week.

Dr. N. Sutton of Peterborough made a professional visit in town on Wednesday.

Rev. W. J. Smyth of Seabright was a visitor in town last week.

Mr. Stanley Sluggett of Peterborough was a business visitor in town on Thursday.

Mrs. Dundas of Toronto visited Mr. and Mrs. Richard Poast on Wednesday, and also called on many former acquaintances.

Rev. E. and Mrs. Rolland and sons, Morgan and Lloyd, are spending a two weeks' vacation with Mrs. Rolland's parents, Mr. and Mrs. Musgrove of Uxbridge.

Miss Muriel Lang of Millbrook is the guest of Mr. and Mrs. George Newman for a few days.

Rev. W. and Mrs. Woodger and daughter left on Monday to visit friends at Bobcaygeon after a pleasant visit with Miss E. Robinson.

Miss Bernice Matthews entertained a number of her young friends at her home on Tuesday afternoon.

Mr. MacIntyre of Peterborough was a business visitor in town on Thursday.

Alderman and Mrs. Thos. J. Lang and family of Millbrook visited Mr. and Mrs. George Newman on Tuesday.

Mr. and Mrs. Henry Nugent are spending a few days in Lindsay, the guests of their sons, Messrs. F. C. and P. Nugent.

Mr. and Mrs. J. Fligg of Peterborough visited at the home of the latter's brother, Mr. Ed. Jamieson, on Thursday.

Mr. and Mrs. James Magee and family have moved into their new residence on Church street.

HER BABY SUFFERED WITH SUMMER COMPLAINT

A fact mothers must face is that summer complaint with the prostration, often verging on collapse, which sometimes accompanies this disease, makes it one of the most serious and dangerous to contend with during the hot months.

Thousands of infants die annually whose lives could have no doubt been saved by the timely use of Dr. Fowler's Extract of Wild Strawberry, and it has been the experience of thousands of mothers during the past 78 years this valuable preparation has been on the market, that it is the safest and most effective remedy for use in all cases of looseness of the bowels.

Mrs. S. Lafontaine, Great Desert, Ont., writes:—"My baby, when a year old, was suffering with summer complaint. Two doctors attended him, but nothing would stop the vomiting and diarrhoea. A friend told me to try Dr. Fowler's Extract of Wild Strawberry and after the second dose the baby was better and I can say it saved my baby's life.

I wouldn't be without a bottle of 'Dr. Fowler's' in the house for untold gold.'

Price 50c. a bottle; put up only by The T. Milburn Co., Limited, Toronto, Ont.

Delicious Desserts
easily made
with
McLAREN'S
INVINCIBLE
QUICK PUDDINGS AND CUSTARDS
Save time, trouble and money.
Just add milk to contents of package. Boil for a minute—and serve.
Equally delicious, hot or cold.
Puddings
Chocolate, Cocoanut, Tapioca
Custards
Lemon, Vanilla, Arrowroot, Nutmeg, Almond, Plain
At all Grocers.
Specify
McLAREN'S INVINCIBLE
Made by McLAREN'S LIMITED, Hamilton and Winnipeg. 14

# NEWS OF HASTINGS AND THE DISTRICT

**W.M.S. Mission Band and Circle Spent Pleasant Afternon. — Personal Mention.**

HASTINGS, Aug. 14.—A very pleasant afternoon was spent on Friday at the home of Mrs. Arthur Fleming, when the W.M.S. Mission Band and Circle, of the Methodist church held a picnic. There were races, etc., for the children and ice cream and home made candy for sale. About five o'clock cake and sandwiches were served and a very pleasant time was enjoyed by all.

**Personal Mention.**

Mrs. McMillen spent a couple of days in Peterboro recently.

Mrs. E. Beavis is in Colborne visiting at the home of her son, Mr. G. R. Beavis.

A number from here spent Wednesday in Warkworth.

Mr. and Mrs. Thos. Learmouth have returned to Ottawa after a pleasant two weeks' vacation at the home of the former's mother, Mrs. L. Learmouth.

Master Leo English of Peterboro is visiting at the home of his grandmother, Mrs. E. McMillen.

Mrs. Chas. Prest and daughter, Betty, have returned from a two weeks visit with friends in Peterboro.

Mr. Peter Gillespie of Western Ontario is a guest of Mr. and Mrs. Walter Humphries. Mr. Gillespie is looking so well, after his recent accident.

Mr. W. Bertrand of the Bank of Montreal, Campbellford, spent the week-end with friends in town.

Mr. and Mrs. Cyril Blackburn are visiting friends in Lindsay.

Mr. P. Powers spent Saturday in Peterboro.

Mr. and Mrs. N. Scriver and children are visiting friends in Peterboro.

Dr. J. H. and Mrs. Hess spent Sunday in Wooler.

Mr. and Mrs. L. B. Scriver spent the week-end in Peterboro.

Mr. and Mrs. R. Dainard and daughter Dorothy, spent Sunday with friends in Norwood.

Mrs. Whelan and children of Toronto are the guests of Mr. and Mrs. W. Dunlay.

Born—In Hastings on Friday, August 10, to Mr. and Mrs. F. W. Hawkins, a daughter.

Born—In Hastings on Saturday, August 11, to Mr. and Mrs. T. J. McGuire, a daughter.

**Sudden Death Lacrosse.**

Hastings and Leaside Intermediates have been ordered by the O.A.L.A. to play a sudden death game here on Friday afternoon at 4 o'clock.

Leaside have on their line up two Indians, Paul Thomas and Lornie White, and are counted as two of the fastest players in the game.

### NOVELTIES.

Among the fashion novelties of the day is a gown of beige lace upon which is worked a delicate pattern of tortoise shell spangles, and a white lace in which scraps of porcelain with flecks of gold and silver are sprinkled.

HEMORRHOIDS
Do not suffer another day with Itching, Bleeding, or Protruding Piles or Hemorrhoids. No surgical operation required. Dr. Chase's Ointment will relieve you at once and afford lasting benefit. 60c a box; all dealers, or Edmanson, Bates & Co., Limited, Toronto. Sample box free.

# WEEKLY BUDGET BETHANY NEWS

**Many Improvements Noted in District.—Personal Happenings.**

ETHANY, Aug. 14.—Mr. and Mrs. S. Jamerison and Mr. and Mrs. Arthur Jamerison spent a Sunday at Bobcaygeon.

Miss Jennie Lee is holidaying with friends at Rosedale.

Mrs. John Ward is visiting her daughter, Mrs. A. Jamerison, Cavan.

Dr. J. J and Mrs. Hamilton and children, Frank and Ruth, have returned home after a visit with friends in Toronto and other points.

Miss Marion Fallis is visiting with friends at Detroit, Mich.

Miss Mildred Davis is spending her holidays with friends in Peterborough.

Mr. and Mrs. P. C. Brown, Mr. and Mrs. A. H. Monk, Mrs. J. Davis and Karl Monk all motored to Bewdley Wednesday afternoon.

Miss Bertha Fallis of Toronto is spending her holidays at her home here.

Mrs. Herbert Fallis, who has been in Peterborough for the past week, returned home on Wednesday.

Mrs. Baine of Toronto is the guest of Mrs. Alfred Driver for a week.

Mr. Wm. McCartney of Toronto spent a few days with his family here.

Mr. Chas. McMullen has further improved his house by the addition of a new verandah.

Mr. W. A. Jakeman was a visitor to Pontypool on Monday.

Mrs. Geo. Foster has had erected a new verandah and a new wire fence, which adds greatly to the improvement of her property.

Mr. Hector Jakeman of Brooklyn visited his parents on Tuesday.

Mr. W. A Brown has made extensive improvements to his house and grounds.

Mr. Chas. Smith has greatly improved his house with a coat of white paint.

Dr. Arthur Jamerison of Millbrook is visiting his brother, Mr. S. Jamerison.

Mr. Chas. Reynolds has a new wire fence built around his house and grounds.

A new cement sidewalk is being built to Athletic Grounds.

Rev. A T. Weir and children of Omemee spent several days last week with friends in the village.

Mr. and Mrs. Otto Spencer, Mr. and Mrs. Geo. Spencer and Mr. and Mrs. P. C. Brown motored to Scugog Lake on Thursday evening.

Mrs. Lan. Hartley of Peterborough is spending a few days visiting Miss Maud Rodwell.

Misses Susie and Alberta Byers of Cavan visited friends in the village this week.

# AT WARKWORTH AND THE DISTRICT

**Regular Meeting of Percy Township Council. — Mention.**

WARKWORTH, Aug. 14.—Miss Jean Clazie, who has been visiting friends and relatives in town and vichity for the past two weeks, has returned to Rochester, accompanied by Miss Musa Cox

Miss Maude Millar returned on Monday evening after spending two weeks with relatives at Midland.

Miss Ina Bowen underwent a serious operation at Cobourg hospital recently.

Miss A. Douglas of Toronto, formerly of Warkworth, spent a couple of days with Mr. and Mrs. William Isaac here.

Mr. and Mrs. Wm. Mowat of Toronto are guests of his parents, Mr. and Mrs. Alex. Mowat.

Born—To Mr. and Mrs. Warren Atkinson, on August 7, a son.

**Council Met.**

The Municipal Council of the township of Percy held their regular meeting with W. E. Hermiston, Reeve; W. H. Nelson, Deputy-Reeve, and Councillors J. J. Cooney, T. Downs and S. Gummer present.

Following accounts were ordered paid:

For Hydro Commission, $500; J. H. Gooderich, light, police village, $35; W. A. Keely, material and repairs sidewalk, $3.05; C. Vansicklan, work grader, $30; Korah Skinkle, work, $7.50; Albert Turpp, $20; W. H. Grills, $17; Mrs. Somers, care of hall, $8; John Martin, weed cutting, $3; J. McCubbin, error in account, $3.09; H. McCleary, cedar and work, $14.55; W. H. Henry, printing, $90; Wm. Labrash, work, $80; E. Anderson, cedar, account, $5.90; W. Zuefelt, gravel, $7; Geo Pickens, work, $6; Geo. Brown, gravel, $5.10; C. C. Armstrong, medical attendance Mrs. Cook, $18; Campbell Mills, tile, $21.50; H. L. Walker, Community Hall caretaker, $12; F. H. Meneilly, account, $1.50; W. J. Baker, gravel, $5.80; Beecher McDonald, work, $4; F. White, gravel, $2.70; Jas. Lamey, work and gravel, $24.70; P. S. Ewing, hall insurance, $78.75; F. Slade, cedar plank, $42.00.

Council adiourned, to meet September 1, at 10 a.m.

### GROWING MINT.

Mint will grow in water if it is given plenty of air and placed in a sunny window.

**Prominent Farmer Of Mariposa Passes Away.**

LINDSAY, August 14. — Andrew McKay, a prominent farmer of Mariposa Township, died suddenly at his home in Woodville at two o'clock on Sunday morning.

The deceased was in excellent health on Sunday, and assisted in threshing operations on his farm during the day.

His wife found him in an unconscious condition in his bed, and he passed away without a struggle.

The deceased was in his 63rd year, and was of Scottish parentage. His father helped to fell the trees on what is now Yonge Street, Toronto, before taking up residence in Mr. McKay was a prominent church worker, and at the time of his death was an elder in Knox Presbyterian Church, Woodville.

He is survived by his wife, one daughter and two sons.

Prices
Cap or fringe
Single strand, 10c; double strand, 2 for 25c; white or grey, 20c.
Canadian Representatives
Wholesale Drug Distributors
The Lyman Bros. & Co. Limited, Toronto
Lymans, Ltd. Montreal
Dry Goods Distributor
Greenshield's Limited Montreal
No matter how beautiful you may be to your own dressing table mirror—you may still go unadmired if you neglect this final touch which glorifies your hair.
Select a strong Gainsborough Hair Net in the proper color to match your hair. Adjust it to the coiffure which you choose, and it will keep that lovely, graceful contour as fresh and perfect as the vision in your dressing table mirror showed it to you!
WECO PRODUCTS COMPANY, LIMITED, TORONTO, ONTARIO
Gainsborough
Genuine HAIR NET
The Net of the Life-Like Lustre
THE LARGEST SELLING HAIR NET IN THE WORLD

C-119-T
TRANS-CANADA LIMITED

87 HOURS to VANCOUVER
Saves A Business Day
Leaves TORONTO 9.00 P.M. DAILY
Arrives
Second Morning 9.45 A.M. WINNIPEG
Third " 9.10 A.M. CALGARY
Fourth " 9.00 A.M. VANCOUVER
You Have Had Breakfast — You Are Ready for Business
Carries First-Class Sleeping Car Passengers Only.
Observation Compartment Sleeping Cars
Standard Sleeping Cars — Dining Car
Oil burning engines in mountains. No smoke—No cinders.
Open Top Observation Cars.
CANADA'S FINEST TRAIN
In operation until September 30th, 1923
Travel CANADIAN PACIFIC
Ticket Offices: JAMES SKINNER City Ticket Agent 243 George St.

SMOKE
OLD CHUM
TOBACCO

# 1834 AUGUST ANNIVERSARY SALE 1923

***In every instance the merchandise is uncompared for its value. Just what you need now. So don't miss the opportunities we tell you about here. They are all Genuine Bargains***

## Bandeau Brassieres Wednesday 25c Each

Of fine mercerized batiste. Elastic back fastening, strap shoulder, bandeau style, strong and durable, pink only. Sizes from 32 to 38. These Brassieres may be found in either the Rummage Department or the Main Floor, each..... **25c**

## First Ten Customers Wed. Morning May Secure a Smart Style Gingham Dress For $1.95

Worth three to four times the Sale price. The sizes are 16, 18 and 20, and they go on Sale promptly at 9 o'clock. None sold before 9, and they'll only last a few moments, so be on time. Ten only in the lot, and they are all pretty Summer Dresses. Each..... **$1.95**

## Waxed Luncheon Paper

Pure white. 15 sheets to a roll. Wednesday..... 3 rolls **10c**

## White Shetland Floss

Perfect, fresh and clean. Full one-ounce skeins. White only. Wednesday, per skein..... **9c**

## All Sports Garments Radically Reduced for a Wednesday Sale

Sports Coats, Sports Skirts, Sports Dresses, Sports Knitted Coats. All the very smartest for the summer season out-of-doors wear.

Coats are flannel and novelty knit. Skirts are cream flannel and novelty tweeds. Skirts with waist attached in silk and wool and all-silk crepe de chine.

The prices are cut right down to where they will go out quickly, so make early selection.

## $1.59 Each Women's Envelope Chemise

Of fine dimity and nainsook, in the dainty shades of honeydew and flesh. The trimmings of hemstitching, shirring and rosebuds make these garments very attractive. Specially priced at, each..... **$1.59**

SPECIAL ONE-DAY SALE OF

## Black Paillette Silk

AT $1.69 PER YARD

A splendid quality with a rich finish. Full 36 inches wide. A quality to compare favorably with any $2.50 value you can find. Special value at our Wednesday Sale price, per yard..... **$1.69**

## Natural Pongee Silk

WEDNESDAY, 79c PER YARD

A pure silk quality, free from dressing, 33 inches wide. A leader from the Silks Department for Wednesday at, per yard..... **79c**

## Two Leading Bath Towel

SPECIALS FOR WEDNESDAY

### White Jacquered Towels

The size is 22 x 47 inches, and is in double thread quality, finished with 4-inch jacquard border in blue or pink. Exceptional value at the Sale price, each..... **49c**

### Colored English Towels

Size 21 x 44, in fawn, white and brown stripes. A decided bargain, and a limited quantity to sell on Wednesday, so be sure to order your supply early. The price is, each..... **29c**

## Two Leading Specials in Horrockses' Cotton and Sheetings

Horrockses' 36-inch White Cotton, a beautiful quality, free from dressing and adaptable or women's and children's garments. Wednesday's Sale price, yard..... **29c**

### Horrockses' Sheeting

Horrockses' Sheeting, 72 incres wide, full bleached. A durable, evenly woven quality which will give unlimited satisfaction. Wednesday's Sale price, per yard..... **79c**

## *What You Can Buy for 19c in the Staple Dept.*

### Pretty English Ginghams

FOR FALL HOUSE DRESSES AND CHILDREN'S SCHOOL FROCKS

There are innumerable pretty color combinations and several new checks and plaids. You will need considerable Gingham this month preparing for your fall dress needs, and you will never have a better chance to purchase at a big saving. A splendid range. Priced for Wednesday only at, per yard..... **19c**

ANOTHER OPPORTUNITY TO PURCHASE

### Pure Linen Towelling

AT 19c PER YARD

And there is natural and pure bleached to choose from. Blue and pink stripe borders. Firmly woven and pure linen quality. Wednesday at, per yard..... **19c**

### English White Flannelette

WEDNESDAY, 19c PER YARD

27 inches wide. A soft heavy pile quality. Note the width and the very special Sale price for Wednesday only, yard..... **19c**

36-INCH

### White Cotton

A quality which is worth 30c per yard at today's regular price. A special purchase at the old price enables us to offer you this splendid value at, per yard..... **19c**

THAT SPLENDID VALUE IS STILL TO BE HAD IN

### Unbleached Cotton

And it is a splendid quality, 40 inches wide, free from any imperfections. A very special value at, per yard..... **19c**

## *August Anniversary Prices Prevail in the Homefurnishing Dept.*

***You will need Furniture, Draperies, Rugs etc., to re-decorate your home. We have prices on these articles that cannot be excelled.***

9 O'CLOCK SPECIAL WEDNESDAY MORNING

### Grass-tex Rugs

Size 24 by 48 inches. All good Rugs. Sharp at 9 o'clock Wednesday, each..... **29c**

YOUR CHOICE OF TWO .... HANDSOME

### Chesterfields

ANNIVERSARY SALE SPECIAL WEDNESDAY, $139.00 EACH

One is in English style, covered in Havan brown Eglish furniture velour. The other is covered in English block print furniture chintz. Both have the best of hair and moss filling and oil-tempered springs throughout and the best of upholstering. A big snap at the Wednesday Sale price..... **$139.00**

### Chintz

FOR DRAPERIES AND COVERING FURNITURE.

REGULAR VALUES 50c TO $1.10 YARD—ANNIVERSARY SALE SPECIAL WEDNESDAY, 39c YARD.

Some exceedingly choice designs and the new bright colourings in the lot for one whole day, Wednesday, 8.30 a.m. to 5 p.m. You can pick and choose any at this exceedingly low price ..... Wednesday, yard ..... **39c**

### 4-Hour Sale Wednesday "Kokusei" Rugs

10 A.M. TO 12, WEDNESDAY MORNING, AND 3 TO 5, WEDNESDAY AFTERNOON

These are only on Sale between these hours.

They are closely woven Rugs of fibre and cotton. Suitable for almost any room. All excellent colorings and excellent size—36 inches wide and 72 inches long. Regular value, $2.98 each. 4-Hour Sale Wednesday, each..... **$1.78**

4-DAY ANNIVERSARY SPECIAL IN FINE

### Wilton Rugs

Seven different sizes to choose from at the lowest prices that have been quoted for years. All excellent wearing qualities and splendid designs and colorings. Room Size Rugs, Hall Rugs, Hall Runners and Bedroom Rugs. The greatest Rug snap in years. But only for 4 days—Wednesday, Thursday, Friday and Saturday.

Excellent choosing for early buyers Wednesday. Note the sizes and the very low prices.

Remember, they are all good Wilton Rugs.

| | |
|---|---|
| Size 27 by 48 inches. Each..... | **$3.98** |
| Size 27 by 7 feet 6 inches. Each..... | **$9.85** |
| Size 27 by 9 feet. Each..... | **$10.85** |
| Size 4 feet 6 inches by 7 feet 6 inches. Each..... | **$16.85** |
| Size 6 feet 9 inches by 9 feet. Each..... | **$27.85** |
| Size 9 feet by 10 feet 6 inches. Each..... | **$44.85** |
| Size 9 feet by 12 feet. Each..... | **$48.85** |

### Dresser and Chiffonette

ANNIVERSARY SPECIAL WEDNESDAY, $76.90 TWO PIECES

Two handsome pieces, in brown mahogany (stained birch). Both pieces have oval top plate glass mirrors and the usual number of drawers. A decided bargain at Wednesday's low price, 2 pieces..... **$76.90**

### Brass Beds, White Enamel Beds, Steel Beds

ANNIVERSARY SALE SPECIAL WEDNESDAY, $14.85 EACH

Regular values up as high as $24.50. All excellent beds. Some are in three-quarter size, others full double bed size. All at the one price for Anniversary Sale special Wednesday, each..... **$14.85**

### Dressing Tables, White Enamel, Walnut (stained birch) and Dark Oak

ANNIVERSARY SALE SPECIAL WEDNESDAY, 3 TO 5 ONLY, $15.90 EACH

White enamel, walnut (stained birch) and dark oak. All have three mirrors, two adjustable, and one drawer. A big snap for the three lucky buyers..... **$15.90**

REGULAR $53.80 AND $54.85

### Lloyd Loom Baby Carriages

Anniversary Sale Price $42.60

Both especially choice Carriages, well made, strong and durable. Exceptional value at Wednesday's Sale price, each..... **$42.60**

REGULAR 49c, 59c AND 65c

### Curtain Nets and Madras

ANNIVERSARY SALE SPECIAL, WEDNESDAY, 37c PER YARD

A fine assortment of good Curtain Materials. It's a clean-up of odd lines, and to make quick work of it we have made an exceedingly low price Wednesday for the whole assortment, per yard..... **37c**

# AUGUST RUMMAGE DEPARTMENT SPECIALS

### Assorted French Perfumes

Delicate and in assorted perfumes. A Wednesday Anniversary Sale special, per bottle..... **5c**

MEN'S BALBRIGGAN

### Shirts & Drawers

WEDNESDAY SPECIAL, 59c EACH

Perfect qualities, satin faced. Short sleeve Shirts; ankle length Drawers. Sizes up to 40. Reduced for a Wednesday special, each..... **59c**

AUGUST ANNIVERSARY SALE OF

### Children's Summer Sox

15c PER PAIR

A wide choice of seasonable plain colors or white with colored stripe tops. Sizes up to 8½. Wednesday Sale price, pair..... **15c**

COCOANUT OIL

### Toilet Soap

Pure Oil Soap. Regular 10c per cake. Rummage Dept. 5 for special..... **29c**

QUICK NAPHTHA

### Laundry Soap

Pure Laundry Soap, full 16-oz. bar. Rummage Dept. 5 bars special..... **29c**

### Coffee Cups and Saucers

WEDNESDAY, 13c

Perfect qualities, and there's a limited quantity to sell at this Sale price, so an early purchase is advised. Wednesday..... **13c**

### A Clearance of Odd Lines of Aluminum Ware

All are indefinitely guaranteed. Some panelled, others plain. There is for your selection—8-Cup Coffee Percolators, 11-Inch Double Roasters, 2-Quart Double Boilers and 6 and 8-Quart Preserving Kettles. Your choice of the entire assortment, each..... **$1.29**

### Special Wednesday Sale of Glassware & China

A TABLE OF ASSORTED PIECES, PRICED AT 15c EACH

You will find Covered Butter Dishes, 7-Inch Fruit Bowls, Covered Sugars, Spoon Holders and odd pieces of irridescent Glassware; also Fancy China Cups and Saucers and Tea Plates to match. All priced for a Quick Clearance Sale on Wednesday at, each..... **15c**

*Richard Hall & Son Limited*

### Children's Nainsook Drawers

Size 4 and 6 years only. Well made. Pink tuck and embroidery trimmed. Wednesday, per pair..... **19c**

### Women's Balbriggan Bloomers

Perfect qualities, in fine elastic weave from lisle thread, in pink only, elastic knee and waist-band. Wednesday Sale price, pair..... **25c**

### Boys' Summer Wash Suits

SIZES FROM 2½ TO 5 YEARS

Several styles, in fine qualities wash materials. Special for Wednesday, each..... **79c**

### Assorted Toilet Soaps

Creme Castile, Barclay's English Bath Soap, Glycerine, Windsor Oatmeal and Elda Flower. All at one special Sale price, cake..... **5c**

### Women's Jerseys Step-in Drawers

AT 39c

A decided bargain. Every pair is perfect. Trimmed with lace, and some are tailored. Plain and ribbed weaves. Rummage Dept..... **39c**

### Five Hundred Yards Heavy White Flannelette, 24c Yard

You will soon be thinking of fall sewing and will surely need Flannelette. So why not get yours now. A Canadian-made, splendid weight material in the serviceable width of 35 and 36 inches. Just the thing for ladies' and kiddies' cool weather garments.

### Repeating Saturday's Sale of All Linen Roller Towelling, 19c

You have a choice of Brown or White Lawn Crash with an assortment of colored borders. A real heavy Towelling with that absorbent quality you like so well. It's the kind you haven't been able to get for twice the price in years.

921st BARGAIN ANNEX EVENT

**Bargain Annex** Registered

*WEDNESDAY, AUGUST 15th.*

### Mill Clear Away Lot Ladies' Fine Quality Vests, 44c, 3 for $1.25

In this lot you will find values which formerly were up to 85c, but just because these are overmakes and just a few slightly imperfect you are to have the advantage of buying them at practically half-price. You can have them in plain and lace trimmed styles.

### Striped Blazer Flannel, 95c Yard

You undoubtedly should have a blazer in your wardrobe. It's easy and inexpensive to have one at this price. You can choose from alternating stripes in blue and white, rose and white, black and white, Paddy and white and in black and red.

# Second of the Yearly Bargain Annex Buyers' Sales

### All Linen Novelty Colored Handkerchiefs, 19c 3 for 50c

We have been successful in procuring another fifty-dozen lot of these Novelty All-Linen 'Kerchiefs. You can have them in every shade, or, if you prefer, plain white centres with colored borders. Come early and match them with your frocks.

**STREET FLOOR.**

The Bargain Annex buyers have assembled here an exceptional collection of merchandise, bought at prices away below the regular marked quotations.

Now is the time to stock up with goods you need and save no inconsiderable sum.

### Feather Filled Pillows, 69c Each

Every Pillow is full size and filled with clean, pure feathers and covered with attractive art ticking. An excellent value for Wednesday selling.

### Black Farmers' Satin, 97c Yard

A splendid quality material in a perfect black with a real gloss. Exceptionally heavy weight and guaranteed to give real service. The width is 54 inches.

### Nottingham Curtain Nets, 24c

Now is a very good time to take advantage of this low price. You can have these yard-wide, strong, serviceable Nets in white, cream and ecru in the newest designs.

### Double Bed Size White Flannelette Blankets, $2.39 Pair

There'll be a cool wind creeping towards us some day soon, and warm cozy Blankets is what you'll be wishing for. It isn't a bit too early to purchase your supply now.

They are all perfect quality, splendid weight and the regular double-bed size, with striped pink or blue borders. We guarantee them absolutely perfect, with no flaws or stains.

### Read This

Swiss Organdie Embroidery Edgings, 6c.

Narrow Fancy Ribbons, 15c to 25c values, 8c.

39c and 49c 5-inch Hair Bow Ribbons, 29c.

Children's Penman-made Ribbed Hose, 23c.

50c Featherproof Ticking, 39c.

32-inch English Ginghams, to clear, 27c.

Princess Negligee Crepes, 24c.

Yard-Wide English Madapolam, 29c.

25c Bleached Cotton, 19c.

Forty-inch Factory Cotton, 19c.

English Voiles, to clear, 48c.

Good Quality Striped Flannelettes, 19c.

BUYER'S SALE LEADER

### Ladies' Lisle Hose 2 Pairs for 50c

One of the many lines procured for this event was these remarkably low priced Hose. They are an August clearaway lot, in colors of grey, brown and black. About twenty-five per cent. are perfect and the remainder slightly imperfect. You will find an almost complete range of sizes.

This is truly a Half-Price Sale, as the ordinary value would be 50c. Early buyers will find the selection complete in every way.

### Ladies' Black and Brown Cotton Hose, 19c, 3 for 55c

A remarkably good lot of maker's seconds with scarcely any noticeable imperfections. You'll find them seamless and perfectly shaped. Especially recommended for long wear. Early buyers will have the advantage of all sizes

### Overall Aprons, 67c

The wise housekeeper knows the full value of these Aprons in saving both time and energy. They launder easily and always appear neat and tidy. Well sewn and extra roomy. All sizes.

### Factory Cotton, 23c

When you see this heavy quality Factory and think of its many uses you'll readily realize it is a 29c value. Heavy in weight and free from specks or heavy threads.

### WRITING TABLETS

Excellent quality French Cordraye Tablets in three sizes, each pad containing 45 sheets good linen-finish paper. Pickwick Linen-Finish Envelopes to match.

Tablets, small size, **4 for 29c.**

Tablets, Empress size, **3 for 29c.**

Tablets, large size, **2 for 29c.**

Envelopes, **4 pkgs. 29c.**

### Fifty Cases, TOILET PAPER 10 Rolls for 35c

Choice of "Elgin" or "Special." Good size rolls of Toilet Paper. Fine crepe tissue, perfectly soluble, and at a price of only three and a half cents a roll.

No telephone orders and not more than twenty rolls to a buyer.

### Ladies' 50c Balbriggan Bloomers, 39c

In shell pink, with reinforced gusset and snug-fit elastic bands at the knee and waist.

### Children's Knee Length Roll Top Socks, 59c

Just the thing for the children these hot days. The colors are sand with red striped tops, delph blue with gold striped tops and white with brown tops. Sizes from 7 to 10.

### About Three Hundred Pairs of Ladies' Silk Hose 47c

The celebrated "Crown Brand" mostly. Every pair finest quality, and positively all "firsts"—not a "second" in the lot. They have eighteen-inch silk legs, lisle heels and toes, with double soles. Your choice of colors in brown, dark grey, light grey and tan. All over-sizes, 9½ and 10. At this price they are away below cost, and will clear with a rush. Come early.

### Twenty Dozen Only—Large Size, White Bath Towels 59c

With blue jacquard borders. Anyone who has purchased "Cannon" Towels will agree that they are one of the greatest Towel values to be had anywhere. Extra heavy terry and generous size, 20 x 41 inches. At such a price you will make no mistake in buying in dozen lots.

'Phone orders taken one hour only—9 a.m. to 10 a.m.

The GRESSMAN Emery Limited

# The Million Dollar Doll

By C. N. and A. M. Williamson

Authors of "The Lightning Conductor"

(Continued from Saturday)

**WHO'S WHO IN THE STORY**

**Terence Desmond (Terry)** Exquisite and convent-reared, unbelievably innocent, is forced to work as a cashier in her father's roadhouse while

**Juliet Divine,** the stage name of her beautiful half-sister, whom Terry has not seen for years, lives like a princess and talks vaguely of a millionaire.

**Terrence Desmond,** their father, moody and selfish, formerly caretaker of an estate, is now the proprietor of the Blue Moon, a roadhouse. He is anxious to get Terry married and off his hands.

**Mrs. Parmalee** owns Silverwood, the estate of which Desmond was caretaker.

**Betty Sheridan,** her grand-daughter, whose rudeness to Terry the latter will never forget, is the wife of

**Miles Sheridan,** handsome and likable, who when Terry was a child furnished the money to send her to the Convent, partly to atone for his wife's rudeness. To Terry, he is always 'The Prince.'

**Eustace Nazlo,** a wealthy Greek, unscrupulous with women, is impressed by Terry's beauty and her resemblance to Juliet Divine, the famous stage beauty. He invites her to go for an auto ride and on the way to New York, he kisses her.

While Nazlo is arranging for a private dining room at the Hotel, Terry slips away. Nazlo is furious.

CHAPTER XIV.

An Unexpected Visitor

"The young lady had a letter in her hand," the door man informed him. He had asked if she would like it posted, but she said, "No, thank you," she preferred to go out herself.

"Did you see whether she took a taxi?" Nazlo inquired, controlling his voice.

The man hadn't seen what the young lady did after she went through the revolving door. Others had come in about that time. He'd forgotten to watch for her return.

Nazlo's blood pounded in his head, and he had difficulty in concentrating. But he was a man trained to master emotion except at times when he could afford the pleasure of letting it master him.

He forced himself to face the question: "What would the girl be likely to do?"

There was one thing certain. She wouldn't have run away if she'd meant to come back. And it seemed almost equally certain that, as this was her first visit to New York, she wouldn't go wandering about the streets.

It seemed as if her one thought would be to get home. Probably she hadn't much money. No doubt, however, she would have enough for a ride in the subway, and the journey to Oldport by train.

Like a fool he'd told her among other things, how easy it was to travel to New York from Long Island and back! Yes, she would run for home. That must be what happened.

But it had not happened.

Terry had made use of a convent letter which she had in her pocket, in order to escape without rousing the door porter's suspicion. She was going to her sister's! She was going to find Jule.

She had no money at all. Nevertheless, while Nazlo was studying a timetable, in order to head her off at the Pennsylvania station if it could be done, the girl was in a taxi.

She had not dared to get into one in front of the restaurant, lest she might be seen, and traced. But, having hurried round the corner, and walked very fast for a block and a half, she noticed a number of vehicles in front of a hotel.

The girl had seen many couples arrive at the Blue Moon in such conveyances, and knew that they were not private cars.

"Take me to the Ardlamont, on Riverside Drive," she said, half afraid—in her ignorance—that she might be asked to pay in advance. If she had been, she planned to say, "My sister lives there. She will give me the money." But it was a relief that the man seemed to trust her.

If Julia were not at home, maybe there'd be a servant, from whom she could borrow. But oh, it was too bad to be true that Jule should be away! She hoped desperately that it might not be so.

There was not only the difficulty about paying. She did not know what would become of her for that night unless she found Julia—or indeed for the nights to come, for she felt that she could never go back to live with her father.

The drive seemed much longer than before, because the girl feared each moment to see Nazlo's great grey limousine. He had asked her why she was interested in Riverside Drive.

He might come now to suspect from her questions and from the likeness to Julia, that they were related.

Even when the taxi stopped, and the lighted pale brick bulk of the Ardlamont loomed above her, the girl peeped anxiously out of the window before she ventured to descend. But there was no automobile in sight resembling Nazlo's

The only one in front of the building was a dark colored car of much the same build, which looked black in the summer dusk

"Will you please wait a few minutes, and I'll bring you down the money, or send it," said Terry. The chauffeur made no objection to this proposal, and she was relieved

Yet her voice trembled as she asked a negro in livery, inside the door, if he knew whether Miss Divine was at home.

"No, I don't know, Miss," replied the man, staring, no doubt because of the resemblance. "I ain't seen her go out, and her auto ain't been around. But you better take the elevator up to her floor. It's the tenth."

As he spoke, the smart-looking negro motioned towards a pair of sliding oak doors which at that instant flew apart, showing a tiny room, with an electric light and red velvet seats round the wall. In it stood an old negro in the same dark green livery as the first.

"Going up, Miss?" he asked.

Terry had never seen an elevator, but she walked into the little room and was shot up and up, with appalling speed. The attendant was able to inform her that Miss Divine was in. He had taken a gentleman to call on her about fifteen minutes ago.

At the tenth floor the black man pointed out a door at the left of a marble-paved corridor, and Terry touched an electric bell.

But her hands were cold despite the humid warmth of the night. Could the gentleman with Julia possibly be Mr. Nazlo?

She was kept waiting a few moments, and was just about to touch the bell again when the door opened. A tall, fine-looking mulatto woman in a black satin dress, a little lace cap and apron, and high-heeled shoes, gazed wide-eyed at the red-haired girl in mourning. Her expression showed astonishment.

"Is Miss Divine in? Oh, I hope she is!" Terry almost gasped. "She—she's my sister."

"My goodness! You sure did give me a start, Miss!" exclaimed the maid. "Ye-es'm, she's in. I reckon if you're her sister she'll maybe see you. But I ain't sure. She wasn't expectin' you, was she?"

"No," Terry admitted. "I didn't know I was coming. I live in the country, a long way off. Oh, but I'm sure she'll see me! Do let me come in!"

(To be Continued.)


End Corns

The simplest way to end a corn is Blue-jay. Stops the pain instantly. Then the corn loosens and comes out. Made in clear liquid and in thin plasters. The action is the same.

At your druggist

Blue-jay


### Wednesday's Mid-Day Lunch, 50c

**SOUP**

Cream of Celery Tomato

**COLD MEATS**

Roast Pork Ham

**HOT MEATS**

Roast Spring Lamb with Gravy Mint Sauce

**VEGETABLES**

New Potatoes Creamed Cabbage

**DESSERT**

Raspberry Pie Ice Cream

Bread and Butter Pot of Tea or Coffee

**In Our Tea Room—3rd Floor From 11.30 A.M. to 2 P.M.**

### Death of Resident Bobcaygeon, Aged 93.

LINDSAY, August 14. — Bobcaygeon's oldest resident, in the person of Mrs. John Bell, passed away on Sunday morning in her 94th year.

The deceased was born in County Donegal ,Ireland, and came to this section over 60 years ago.

She is survived by three sons and two daughters.


HERE THEY GO

AT YOUR OWN PRICE

Polocloth Coats, suitable for now and Fall Wear, at $9.98

DRESSES.

Homespun Dresses from $3.50 up.

All wool Botany Dresses from $6.09 up.

SKIRTS.

Plain and Pleated, from $2.75 up.

PETERBORO LADIES' TAILORING COMPANY

283 GEORGE STREET

(Op. Grand Opera House)


### SCOTS SPENT CIVIC HOLIDAY AT CHEMONG.

**Large Crowd Enjoyed Themselves at The Rendezvous.**

The Caledonian Club members and friends spent civic holiday at Chemong. They left the market square in the early morning in auto busses supplied by Comet, Fontaine's and Coney's. When the last bus arrived there were over one hundred and fifty out for a pleasant day's enjoyment which came up to the usual high standard. The genial rendezvous proprietor threw open his high-class dancing hall to the visitors, so as to allow them the privilege of participating in their national dances —Highland Fling," Eightsome Reel, Quadrilles, Lancers, which was interspersed with the latest light-step, but the old-fashioned dances particularly pleased some of the Chemong residents who remarked on the excellence of the dancing partners. Just before the final dance in the afternoon, Miss Isa Thomson entertained the company by the Highland Fling.

The baseball game between the married and single men resulted in the has-beens beating the single men by a large score. Some went boating, fishing and swimming, also the usual Scots character was not wanting for a roam around the country side. Through out the day Pipers Petrie, Thomson and Leith entertained by a number of selections.

Sports were held in the afternoon and valuable prizes were distributed to the lucky winners.

The executive of the Club wish to express their thanks to the Rendezvous proprietors for the splendid services rendered to them in every way.

## CAMPBELLFORD AND DISTRICT

CAMPBELLFORD, Aug. 14.—The members of the Ancient Order of Foresters and visiting brethren, attended divine service on Sunday morning at the Methodist church. The pastor, Rev. Wesley Elliott, preached a very helpful sermon from the words found in James 1:27, "Pure religion and undefiled before God and the Father is this, to visit the fatherless and widows in their affliction, and to keep himself unspotted from the world."

The speaker asserted that the two clauses in the text might be summed up into two words, Charity and Purity, dealing with man's duty to others and to himself. In the latter clause of the text man's life might be governed by four fundamental principles, or standards of living (1) The laws of the state; (2) Public opinion; (3) Conscience, and (4) Christ.

Rev. Mr. Elliott declared fraternal organizations to be by-products of the church, doing the work often neglected by the church and he held Christ up as the example, all should follow, as he was the model citizen. It was not enough that he did no one any harm, but He went about doing good.

The members of the Order, upon their return to their lodge room, tendered a hearty vote of thanks to Rev. Mr. Elliott for his inspiring address.

**Electric Storm.**

Quite a severe electrical storm accompanied by heavy rain, wind and hail passed over town on Sunday afternoon. No damage is reported in town, but a silo on the farm of Mr. Ernest Haig, Seymour, was blown down during the storm.

**LEFT-OVER CORN.**

When you have cooked more roasting ears than the family could eat, remove the grains from the left-over cobs and spread out in a thin layer to dry in a warm oven. When thoroughly dry store in a cool dry place and use for soups, fritters, or for any purpose you would use fresh or canned corn.


# Keep cool and fit

for the warm days by eating nourishing, easily digested foods that do not heat the blood or tax the digestion. The ideal Summer diet is Shredded Wheat Biscuit with fresh fruits and vegetables. Shredded Wheat is the whole wheat ready-cooked and ready-to-eat—no kitchen worry or work. A delicious, nourishing meal can be prepared with it in a few moments. Children love the crisp baked shreds of whole wheat in Summer after the heavy foods in Winter. It supplies all the bran you need to stimulate bowel exercise.

TRISCUIT

is the Shredded Wheat cracker—a real whole wheat toast—eaten with butter, soft cheese or marmalades.

The Canadian Shredded Wheat Company, Ltd.
Niagara Falls, Ontario

# Shredded Wheat

*Food for the hot days*

## Taffeta Dresses, Regular to $25 for $10.00 Each

Just a few Taffeta Dresses left, mostly Black and Navy. We are determined to clear them all out this week. Best quality Chiffon Taffeta, cut in most approved styles, daintily trimmed with ruffles, braid, or lace. Sizes 16, 18, and 20 only. Regular values to $25.00 ..... **$10.00**
Wednesday Clearance Price, each .....

## A Dozen Wash Dresses, Regular to $17.50 for $7.75 Each

Every one a very attractive model, representing some of season's best styles. Thev are Voiles, and there are dark or light colours. Wednesday's Clearance Price will take them out quickly. Be on hand early for this Bargain ..... **$7.75**
Regular to $17.50. Wednesday's Price will be .....

## Final Clearance Prices On Whitewear

**Nainsook Gowns.**

Ladies' White Nainsook Gowns, fine quality material used. Choice of square or V neck, trimmed with Embroidery; short sleeves; good lengths and roomy sizes ..... **98c**
Regular $1.35. Wednesday's Price .....

**Pillow Cases, 19c Each.**

Ready-made Pillow Slips, marked at a new low price for Wednesday; deep hem, 42 inches wide ..... **19c**
Wonderful value at, each .....

**Dresser Scarfs.**

Extra good quality White Cotton, with a Linen finish, was used to make these Dresser Scarfs. They are finished with a hem that is neatly hemstitched, also stamped on each end is a very attractive and easily worked design ..... **49c**
Size 17 x 48 inches. Each .....

**Tea Aprons, 3 for 50c.**

Just a few of these Tea Aprons left; made from White Lawn, trimmed with Lace or Embroidery. Values up to 35c each. Wednesday, your choice at ..... 3 FOR **50c**

## ECONOMY BASEMENT

**Cut-Glass Bowls.**

Suitable for either raw fruit or preserves. Would make a very serviceable and pretty gift for any Bride. Your choice of round or oval shape. Very neatly cut in Daisy pattern. Reg. value $4.50. Wednesday Special .... **$2.98**

## Paisley Silk

For Jacquettes, Blouses, Trimmings, etc., Paisley Silks hold the supremacy over all others. New weaves and new designs just placed in stock at prices from, per yard—
**$1.75 TO $4.00**

## THE J.C. Turnbull CO. LTD

**Men's Combinations, 95c**

A Final Clean-up of Men's Fine Balbriggan Combinations, short or long sleeves, ankle length; makers' seconds; no holes. Regular $1.50 value ..... **95c**
for .....

**Factory Cotton.**

Heavy weight Factory Cotton, even thread, closely woven; free from specks or dressing; 36 inches wide ..... **19c**
Good 25c value. Wednesday, yard .....

**Oxford Shirting.**

English Oxford Shirting, well known for durability; colours absolutely fast; attractive stripes on Grey ground; 27 inches wide. Reg. 45c. To clear Wednesday, yard.... **29c**

**Ladies' Vests.**

First quality Fine Swiss rib, crochet trim. Sizes 38 and 40. These Vests are made to sell at 40c each ..... **25c**
On Wednesday the price is, each .....

**Bathing Suits, $1.29.**

Black Sateen is the material they are made from; cut in attractive styles; neck and armholes edged with Chintz. Sizes 3 to 42. Each ..... **$1.29**

**Writing Pads, 2 for 25c.**

Turnbull5s Economy Pad, largest size, 45 Sheets of National Linen Paper. Regular 20c value ..... **25c**
Wednesday ..... 2 FOR

## ECONOMY BASEMENT

**6 QT. POTATO POTS**

Made from Blue and White S.M.P. Diamond Ware. Having strainer spout, enamelled cover and lock handles, which enables you to drain without danger of scalding the hands. Regular value $2.25. Wednesday special ..... **$1.79**

**BREAKFAST PLATES**

Made from strong quality of English semi-porcelain, neatly decorated, with dainty pattern. Take this great advantage to replenish your stock of everyday dishes. Sold in regular stock at 30c. each. Wednesday special, 2 for..... **35c**

**LARGE, FAMILY SIZE TEAPOT**

Made from English Brown Betty. Neatly finished, with band of contrasting colour and will hold eight good size cups of tea. Regular value of these Teapots were $1.50. Special sale price, each ..... **98c**

**GLASS OVEN WEAR**

Just a few pieces of this Glass Oven Ware left in stock, among which are Oval and Round Covered Casseroles, Open Pudding Dishes, set of 6 Custard Cups, Bean Pots and Loaf Cake Dishes. Regular value of this oven ware ranged in price from $1.50 to $3.25. Wednesday sale price, each **98c**

## A 19-PIECE CHINA TEA SET

**A wonderful bargain is this 19-Piece Melba China Tea Set. This China is noted for its durability, being well finished with high glazing. Your choice of several neat patterns. The Set consists of 6 Cups, 6 Saucers, 6 Tea Plates and 1 Cake Plate. Regular $10.50 value. Wednesday Special Price ..... $4.98**

## THIRD FLOOR

**Willow Cradle.**

Strong Willow Cradle, with hood top; strongly made and comfortable; natural colour; easy rocking. Size about 30in. long and 13in. wide. Regular value $7.50. Wednesday Special **$4.95**

**Prairie Grass Rugs.**

Only a few of these Rugs left, suitable for large Verandahs, Summer Cottages, or Living-room. Size 8 x 10. Regular value $10.50 ..... **$6.49**
Saturday Special .....

**Cocoa Matting.**

Cocoa Matting, in all widths, suitaole for Verandah Mats or Short Steps. Regular up to $1.50 ..... **78c**
Clearing Saturday at, yard .....

**Kasement Screen Doors.**

The strongest and most durable Screen Door on the market. Guaranteed not to sag; will outlast three ordinary Screen Doors. The regular price is $5.50. Complete with fittings. Easy to hang, easy to take down ..... **$3.75**
Wednesday Special .....

## Rattan Chairs, Reg. $12.50 for $9.75

Comfortable Chairs, made of Rattan, finished fumed colour; legs are extra strong, being braced by cross-supports; pad back, covered with Cretonne, spring seat and loose cushion covered with Cretonne ..... **$9.75**
Regular value $12.50. Wednesday Special.....

## Dress Flannel

Flandelaine is the best Dress Flannel on the market. It has a broadcloth finish, a good weight and splendid for pleating, draping, etc. All the newest shades are here. 56 inches wide. Yard..... **$2.19**

## Six Interesting Values in Hosiery

**Ladies' Pure Silk Hose.**

Silk Hose, in Black, Sand, Brown, or Heather, in plain or fancy, Pure Silk and Fibre in the lot ..... **89c**
Regular up to $2.00 value .....

**School Hose.**

Boys' or Girls' Pure Wool 1/1 Rib Heather ¾ Socks, with plain or striped double rolled top ..... **89c**
Sizes 7 to 9½, for .....

**Lisle Socks.**

Children's Sox, in plain White, with fancy striped double rolled top, Mercerizd finish. Sizes 5 to 8. Black or Green or Brown stripes. Regular 50c value ..... **33c**

**Mercerized Lisle Hose.**

Ladies 'extra fine quality Mercerized Lisle Hose, in Black or White, plain or deep 1/1 rib garter top; full-fahioned seamless leg, spliced heel and double sole ..... **79c**
for, per pair .....

**Ladies' Fine Cotton Hose.**

A good quality Cotton Hose, in Black, White, or Brown; seamless, double feet; all sizes ..... **29c**
Regular 50c quality, for, pair .....

**Silk Seconds**

In Grey, Black, White, or Brown; dropstitch or plain; seconds ..... 3 PAIR FOR **69c**


# JUNIPER REGATTA WAS UNQUALIFIED SUCCESS

### Annual Event Held Yesterday Was Well Attended And Well Contested.

The annual regatta of the Stoney Lake Cottagers' Association held at Juniper Island yesterday was one of the most successful n the history of the organization. Though the attendance was not quite as large as last year owing to the threatening weather which prevailed in the morning, the entries were fully up to those of any previous year and every event hotly contested. The canoe titling and pillow fights were the cause of a great deal of merriment.

The winners were:

Dingy Sailing — First, W. Willoughby; Second, Ross Thompson.

Canoe sailing for the Fletcher cup —First, Otto Glidden; Second, Reg. Dickson.

Open sailing for the Underwood cup—First, Harold Knapman sailing the Cygnet; Second, G. E. Oxley, sailing the gull.

Motor Boat race (one cylinder outboard motors) — First, Douglas Townsend; Second, Douglas Hall.

Motor Boat race (two cylinder out board motor)—First, Donald Jory; Second, Fergus Sheehy.

Motor Boat race (three horse power and under).— First, Donald Jory; Second, Arhtur Doidge.

Motor Boat race (twelve horse power and under).— First, Donald Jory; Second, Mr. Hall.

Motor Boat race (open). No entries. J. R. Dodworth gave exhibition of speed racing with the Elizabeth II.

Ladies single canoe for the Stoney Lake Cottagers' Association Cup.— First, Miss M. Wallace: Second, Miss Ada Adams.

Ladies single skiff.—First, Miss Helen Edmison; Second Miss Ivah Hendren.

Ladies' tandam canoe. — First, Miss Dorothy Jory and Miss Betty Burnham; Second, Miss Ivah Hendren and Miss Gertrude Middleton.

Ladies' canoe fours.—First, Misses Margaret and Willene Wallace Miss Florence Adama and Miss Bryce; Second, Misses Dorothy, Violet and Margaret Meyers and Miss Isabella Buell.

Ladies' swiming race (open). — First, Miss Edith Killaly; Second Miss Margaret Wallace.

Boys' canoe race (16 years and under). — First, George Wadds; Second, Norton Buel.

Boys' swimming race (16 years and under).—First, H. Vanatta; Second, Jim Peardon.

Men's single canoe (open) for the Kawartha Lakes championship and the Major Oxley Cup.—First, Braden Blewett; Second, W. L. Wallace.

Men's tandem canoe—First Stanley Dodworth and Braden Blewett; Second, Jack and Clayton Ridpath.

Men's canoe fours for the Stoney Lake Navigation Company Cup.— First, Jack and Clayton Ridpath; San Sherin and Alex. Edmison; Second, Dr George Zimerman, John Carlyle, Bob Beal and Herber Rogers.

Men's single skiff.—First, Donald Fitzgerald; Second, Alex. Edimson.

Men's tandem skiff.—First, Donand Fitzgerald and Alex. Edmison; Second, Stanley and Paul Dodworth.

Mixed tandem canoe. The entries for this race were so numerous that several heats were necessary. The final results were:—First, Miss Wallace and Jack Ridpath; Second, Miss Edith Killaly and George Wadds.

Mixed tandem skiff.—First, Miss Ivah Hendern and Jim Barlet; Second, Miss Helen Edmison and Donald Fitzgerald.

Indian single sanoe race. No entries.

Mixed fours (special). — First, Miss Isabel Peardon, Miss Ada Adams, Sam Sherin and Clayton Ridpath; Second, Misses Flora and Clara Adams, John Carlyle and Heber Rogers.

Crab race. — First, Dr. George Zimmerman; Second, Donald Fitzgerald.

Gunwale race.—First, Dr. George Zimmerman; Second, Donald Fitzgerald.

Canoe tilting. Won by Heber Rogers with Vincent Eastwood paddling; runner-up Bob Breyfogle with Reg. Dickson paddling.

Pillow fight. Won by Heber Rogers with Vincent Eastwood paddling; runner-up, Bob Breyfogle with Reg. Dickson paddling.

Immerately after the events had been run off the prizes were presented by Mrs. Gordon K. Frazer and Miss Morrow.

The judges were: Dr. R. C. Griffith, George Morrow, J. C. Budreo and J. D. Dodworth.

The committee in charge consistinated canoe, Gordon Hill Grahame. J. O. McCarthy, G. A. Morrow, G. L. Guillet, J. H. Renwick, G. Grahame, H. Foote, Geo. McLeod, J. M. Gouinlock, secretary-treasurer.

The following prizes for the illuminated flotilla held on Friday evening were presented with the prizes for the regatta: For the best illuminated canoe, Gordon Hall Grahame. Row boat, Mrs. James Gouinlock. Launch, Mr. Swayne of Buffalo.

Prizes for the open canoe race around Juniper Island for the Gordon Grahame Cup were also presented. The winners of this event were: First, Donald Fitzgerald; Second, Eldred Cumberland.

### UNCOOKED MEATS.

Uncooked meats should always be kept covered in an enamel dish.

# REPORTS QUALITY

(Continued from page 1.)

door closets now in use being a nuisance.

This was referred to the Sanitary Inspector for investigation, and on his report to the M.O.H. notices will be served directing the work to be done.

**Request Refused.**

A request from Gordon C. Reader in respect to a new house at 84 Gladstone avenue, was refused. The building permit for this house issued in April, contained specifications for sewer connections in compliance with the bylaw that no new houses shall be built without sanitary conveniences.

**Recommendations Forwarded.**

Recommendations were forwarded to the City Council for the installation of conveniences at 59 Sophia street, and 496 Elm Street. in accordance with the by-law.

**Health Week.**

A recommendation from the Health Week Association, London, England, for the observance of a Health Week was passed to the City Council.

A complaint was received from a neighbor that 237½ Princess street is unsanitary. The premises at 346 London street were also complained of. The M. O. H. was instructed to notify these owners to install sewer connections Other complaints from sections where sewers are not convenient, were accepted. but the Board could take no action.

**Milk Tests.**

The M.O.H. reported that the milk tests were very satisfactory.

It was suggested that the milk for testing be taken from the vendors on days when the test is not anticipated.

The Sanitary Inspector was instructed to meet the vendors without notice and seal a bottle which must be surrendered to the laboratory.

There were present: George H. Duncan, chairman, James Lynch, E. F. Mason, Dr. T. W H Young, C. S. Stapleton, Sanitary Inspector, and A G. Metheral, Plumbing Inspector.

### BLUING WATER.

A little common table salt or a little soda added to the bluing water will distribute the bluing evenly and keep your white clothes from looking streaked.

# *Think of Fur and Keep Cool*

**By Marian Hale.)**

NEW YORK, August 14. — August, besides being the hottest month of the twelve, is the one which custom and the fur dealers have consecrated to the rite of buying the fur coat.

And, indeed, perhaps one of the best ways in which to forget the heat is to ramble around in a fur store, viewing garments designed for zero weather. But don't try on too many in a single summer's day!

The thought alone of a new fur coat is usually exciting enough to take the normal woman's mind off the temperature. This season's models are particularly distracting. They wrap, drape, slink, or become perky at your command, and they reach heights of loveliness never before attained.

In general, the straight silhouette is adhered to, though there are plenty of circular and flaring models for those who prefer. Flounces, godets, and shirring mark a model as essentially of this season. Cape styles are rarely seen except in the very elaborate wraps for evening. The mandarin sleeve prevails.

Hudson seal and caracul are the most popular medium-priced furs. These are usually trimmed with a contrasting fur, such as squirrel, fox, lynx, and fitch.

Squirrel, with less of a reputation for service than seal, but extremely becoming, is seen in combination with pointed fox, dyed squirrel, and Australian opossum.

In the short sport coats, bordered racoon is conspicuous, and so are leopard, ocelot ,and nutria.

Among the most gorgeous wraps, ermine, Persian lamb, mink, and sable are treated as they never have been before. Linings of velvet and supple duvetyn are new this season.

There is a tendency in the plainer coats to keep the lining the colour of the fur, but often it is beautifully embroidered in self colour, or sometimes a band of figured or brocaded silk is added about the hm.

The average length of this season's fur coat is 48 inches, but those for elaborate wear are 50, while those for evening are sometimes 52. The sport models come shorter, from 45 to 48, and the jacquettes may vary as much as 12 inches. It is very important in a short fur coat to find the proper length, and this is regulated entirely by the stature of the wearer.

Fur dealers are looking forward to a fat year and are stressing the luxurious models with price tags that run into four figures.

### CONTENTMENT.

Oh, no, my fancy never turns
Towards camps, nor cottages nor yearns,
To hie off to the lakes way
With crowds, who fashion's fads obey.

The sport, which Izaak Walton thought
So fascinating, charms me not;
Nor wish is mine, to ply the oar
Round Burleigh's rugged, rock-bound shore.

I have no wild desire to be
Disporting with fair Naiads free,
Clad in brief minimized array,
Beseeming butt for Faun or Fay.

Even Terpsichore's sprightly art,
Tempts not this calm, contented heart;
Ah, the light fantastic is but meet
For spirits gay, and frisky feet.

For grand regattas, praised so high,
I scorn to waste a single sigh,
Dearly, indeed, is pleasure bought
Within the sound of noisy yacht.

The beauties of Kawartha Lakes,
No wander-lust in me awakes,
For idle folly, 'tis to roam,
When, we have all there is, at home.

And Providence has cast my lot
'Mid pleasant scenes, in peaceful spot,
Where stately elms their branches spread,
In shady canopy o'erhead.

Whence sweet-voiced warblers all-day long
Pour forth a tide of silvery song,
An undisturbed, sequestered nook,
Where one may well peruse a book.

Or, with friends congenial wile away
Those hours, ere sunset's parting ray;
Ah, such friends, cast in honors mould,
'Mid much light dross, are sterling gold.

Fair Trent Canal gleams full in view
Ploughed by trim vessels, not a few,
There crowds of eager tourists flock
To see the great, world-famed Lift Lock.

It seems to me the untravelled mind
More real enjoyment here may find
Than in those haunts of frivolous sport,
Where Fashion's votaries resort.

But distant hills are ever green,
And far-off fields, of sunny sheen,
Yet search in sooth, the whole world wide,
The sweetest joys at home abide.

(Mrs.) A. F. Calder.

### POLISHING WOODWORK.

When the woodwork of furniture needs polishing wipe it with a soft sponge which has been wrung out of tepid water or warm milk. Wipe dry,


## Make Tasty Pickles

That will remain crisp and keep well by using

## Parke's Pickle Mixture

Makes plain, sweet or mustard pickles. No additional spices required.

35c Per Package

**BOND'S DRUG STORE**

Corner George and Hunter Sts.

**WANTED**
**LIVE HENS AND BROILERS**
—Call—
**S. COHEN,**
**189 Charlotte St. Phone 889j**
And we will call for them. 26dt.t.s52

**COAL! COAL!!**

We are taking orders now for our famous LARGE PEA COAL. If you wish to secure any, order at once, as we have only a limited quantity in stock.

Apartment to Let.

A. LOW & CO., 264 Simcoe St.
'Phone 697. N. and Hol. 1027

# *Fashion Craft August Clearance Sale!!*

***The Big Event of the Season. Just a Few Days More to Take Advantage of this Sale. Don't Miss It.***

## Men's Clothing, Furnishings, Hats and Caps at Sharp Reductions.

***Hundreds of people have taken advantage of this sale. Come with the crowds of Wednesday Shoppers. You will find a choice selection on the Bargain Counters to choose from. Anticipate your Fall Wants and buy now. It will pay you.***

**For Thin Falling Hair Use Cuticura**

If your scalp is irritated and your hair dry and falling out in handfuls, try this treatment: Touch spots of dandruff and itching with Cuticura Ointment and follow with hot shampoo of Cuticura Soap. Nothing better than Cuticura for all skin and scalp troubles.

Soap 25c. Ointment 25 and 50c. Talcum 25c. Sold throughout the Dominion. Canadian Depot: Lymans, Limited, 344 St. Paul St., W., Montreal.

Cuticura Soap shaves without mug.


## Serious Fire Loss Averted In Harvey.

LINDSAY, August 14. — Mayor Carew, of the Carew Lumber Co., with a large staff of men, were busily engaged last week fighting bush fires which threatened their limits in Harvey Township.

The men were rushed to the scene in one of the company's steamers and by motor, and fought the flames, which had advanced to the border of their limits, for two days.

Sunday's copious rainfall averted a serious loss


## POST'S BED BUG POISON

Post's Bed Bug Poison is composed of carbolic acid, Methyl Hydrate and Corrosive sublimate. When this preparation is used according to directions, it is sure death to bed bugs, cockroaches and insects of all descriptions. Two or three applications are all that is necessary, but as it is very poisonous this preparation should be kept out of the reach of children.

Sold at Lynch's Drug Store, 168 Hunter Street. m-th-2364


## Firpo Knocked Out Weinert Of Newark.

PHILADELPHIA, Aug. 14 — (Canadian Press.)—Luis Angel Firpo, South American heavyweight, knocked out Charley Weinert of Newark, N.J., in the second round of an eight round no decision match last night in the National League ball park. The knockout came after one minute and 49 seconds of the round had passed.

Firpo boxed his winning battle in a business like manner. From the first bell, until the time that his ponderous right crashed into the Newark man's chin, he was after him, swinging rights to body, pushing lefts to face. Weinert's blows were few and apparently unnoticed by the Argentinian.

### TAN DUVETYN.

A fall frock of tan duvetyn is trimmed with a border of leaves cut from brown satin and appliqued on the hem.


## BACK ACHED TERRIBLY

**Mrs. McMahon Tells How She Found Relief by Taking Lydia E. Pinkham's Vegetable Compound**

Chatham, Ont.—"I took Lydia E. Pinkham's Vegetable Compound for a run-down condition after the birth of my baby boy. I had terrible pains and backache, and was tired and weak, not fit to do my work and care for my three little children. One day I received your little book and read it, and gave up taking the medicine I had and began taking the Vegetable Compound. I feel much better now and am not, ashamed to tell what it has done for me. I recommend it to any woman I think feels as I do."—Mrs. J. R. McMAHON, 153 Harvey St., Chatham, Ont.

Lydia E. Pinkham's Vegetable Compound, made from roots and herbs, has for nearly fifty years been restoring sick, ailing women to health and strength. It relieves the troubles which cause such symptoms as backache, painful periods, irregularities, tired, worn-out feelings and nervousness. This is shown again and again by such letters as Mrs. McMahon writes, as well as by one woman telling another. These women know, and are willing to tell others, what it did for them; therefore, it is surely worth your trial.

Women who suffer should write to the Lydia E. Pinkham Medicine Co., Cobourg, Ontario, for a free copy of Lydia E. Pinkham's Private Text-Book upon "Ailments Peculiar to Women." c



## 12 Tons

We have about twelve tons of Washery Coal in stock. This fuel gave remarkable satisfaction to a great many people last year. Delivered to your residence at $6.25 per ton. FIRST COME, FIRST SERVED.

STEAM COAL.

Is required for your threshing. We have a special grade for this purpose at a reasonable price.

**Robert Hicks & Co.**

Limited.

262 Charlotte St. Phones 47&48


# NEW HIGH SCHOOL OF CAMPBELLFORD TO BE CREDIT TO THE TOWN

**Will Embody Every Detail, Not Lacking Assembly Room and Gymnasium.—Council Votes Balance of Sum Required for Construction.**

### MAYOR'S STATEMENT

CAMPBELLFORD, Aug. 14. — When Campbelford's new High School is completed it will be perfect in every detail, not lacking a gymnasium, an assembly room and a ventilation system, as the indications were when the contract was let some time ago. The building will be modern, aproved by the Department of Education, an ornament to the town in which it is located. The balance of the sum required to complete the building, according to the original plan, has been voted by the town council. There will be no more referendums on the subject.

This action was taken at a special meeting of the council held last night. Only two members opposed the additional grant—Reeve Anderson and Councillor Dorie. Councillor Carter was absent, but the other six, including Mayor Meyers, voted in the affirmative.

**Mayor Meyers Makes Statement.**

Mayor Meyers said that the question of a new High School had been discussed between the council and the Board of Education until the patience of the councillors was exhausted. He was convinced that it would be for the welfare of Campbellford if the council got this matter settled in the best interests of the town.

A vote had been taken recently, and the result was practically a 50-50 decision. About one-third of the building as originally planned, has been left out. The excavation and the foundation for the gymnasium and assembly room has been completed; evidently the Board of Education is convinced that it has money enough on hand to carry out this work.

"Is the building," continued the Mayor, "to be left in that state, with an open excavation as a trap for the High School students? I believe the approval of the Department of Education of the reduced plans of the building was only temporary. That aproval was given to enable the Board to start work on the building and with the understanding that it would be completed in a short time. The Department will not allow it to remain in that state very long. I have looked into the regulations and I find that the Department insists upon a good ventilation system. I can hardly believe that the Department would permit the building to be opened if it is completed as it is contracted for now, without any ventilation. I believe that the majority of the people are in favor of having the building completed according to the original plans and that the majority are also opposed to taking another vote.

**Vote would Cost $400.**

Mayor Meyers gave his reasons for objecting to another reference of the question to the taxpayers. A special election would cost about $400, and this he regarded as a useless expense. Before such an election could be held it would be necessary to revise the voters' list and then to call together the court of revision to pass upon it. The mayor was convinced, he said, that another vote would result in a majority for the additional grant of $28.800.

**The Resolution.**

The mayor then submitted a resolution rescinding one that was passed at a session in July, providig for a referece of the matter to the ratepapers as demanded by the Board of Education. The mayor's resolution last night called upon Town Solicitor Humphies to take the necessary steps to raise $28,800 by the issue of debentures.

"I believe," said Councillor Burke, "that the council has no alternative but to grant the money. It is a good business proposition. The High School building cannot be left in an unfinished condition. For that reason I second the resolution.

**Members Explain Stand.**

The only two members of the Council who actually have changed their minds on this issue, as shown by their votes last night were Councillor Cole and Deputy Reeve Wilkinson. Both explained their positions.

Councillor Cole said that he had obtained the opinions of three of the leading lawyers in Belleville who were staying at his cottage at Crow Bay. All three agreed that if the Board of Education went ahead and completed the building that the town would eventually have to pay for it, and that delay might mean an extra cost of fine or ten thousand dollars. These opinions were what had induced him to change his mind.

Deputy Reeve Wilkinson said he believed that members of the Board of Education have come to the conclusion that they have not taken the proper course. They have infringed upon the law in order to gain their point. Hinting broadly that the trustees had muddled the school question the Deputy Reeve opined that it was up to the councillors to come to the rescue. They could help to beautify the town.

The building, if put up incomplete, will be no ornament to Campbellford He felt it was the duty of the Council to fall in line and have the building finished. He would like to see his colleagues unanimous on this issue.

"I have changed my mind," asserted the Deputy-Reeve, "but only because I have satisfied myself that it is to the best interests of the town to put up a building as originally planned."

**Reeev Stands Pat.**

Reeve Anderson stood to his guns. It was, he declared, an insult to the intelligence of the Council to bring this question up again, as it had been disposed of by a majority vote time and again. Every member of the Council, from the Mayor down, had gone on record as being opposed to passing a money by-law without a vote of the people. He believed that the question of the additional grant should be submitted to the taypayers. If they were willing to spend another $28,800 on the High school they should be given a chance to say so.

"They were given a chance," said Mayor Meyers, referring to the recent questionnaire.

The Reeve answered that the vote referred to did not amount to 'that,' the 'that' being represented by a snap of his fingers. What should have been submitted was a money by-law instead of a questionnaire.

Mayor Meyers explained that the course taken by the council was the only legal one that could be followed at the time to get the verdict of the people. A money by-law could not be submitted as the Board of Education had made no demand for such action.

"Do you not believe that the school has to be finished?" asked the Mayor.

"It will be finished in time," returned the Reeve.

There was a call for the question and the yeas and nays were taken with the following result:

Yeas—Mayor Meyers, Councillors Cole, Burke, Allan, Meiklejohn and Deputy-Reeve Wilkinson.

Nays—Reeve Anderson and Councillor Dorie.

**30 Year Debentures.**

Town Solicitor Humphries, who was present was instructed to take the necessary steps for a debenture issue, to run for 30 years and to bear interest at the rate of 5 1-2 per cent. On this resolution Reeve Anderson refused to vote, Councillor Dorie alone voting in the negative.

When a new contract for the building of the High school is let the Board of Education will be asked to submit a copy to the council.

**Discussion Resumed.**

The discussion aws not permitted to drop. Deputy Reeve Wilkinson vigorously challenged the remark of Reeve Anderson that there must have been considerable wire pulling to bring about the change in some of the councillors. The Deputy-Reeve declared that he had not been advised or questioned as to his stand. He had gone to the new building to see the situation for himself and took the position which he did on his own responsibility. If he had done wrong he must suffer the consequences and he was prepared to abide by them.

"I wonder," said Reeve Anderson, "why the council did not take this course long ago and settle the matter instead of permitting the discussion to continue."

"We have settled the matter tonight," replied the Mayor. "If we had not done what we did to-night the discussion would have lasted indefinitely. Next year the Board of Education would have come to the council with another request for money. As the matter stands now it is settled for the next 25 or 30 years."

# ORLAND DEFEATED BY CAMPBELLFORD

CAMPBELLFORD, August 14.—Campbellford and Orland meet for their final game on Monday evening on the local diamond and the home team won by a score of 8 to 4. The visitors put up a good, clean contest, and are game losers, accepting as they do all reverses without the crabbing so often heard from a team in their position. Way pitched a good mage, and although the team finishes last, it has on its line-up some players League.

L. Moran made a double in the first and Houlihan, with three singles, carried off the batting honours for the visitors.

Blakely made four hits in as many times up, and Pete Nancarrow, who played centre, got a single in the second. Hume who started behind the bat had one of his fingers badly smashed in the first inning the second accident of the kind he has met with this year, and had to go back to his old place in right field, West taking second and Holmes doing the catching for the remainder of the game. Hume's broken finger did not prevent him making a double the first time up. Play was called at the end of the first half of the eighth on account of darkness. The line-up:

Campbellford—Cowell, 3b; Eagleson, ss; Hume, c and rf; Holmes, 2b and c; Weston, 1b; Brady, p; West, rf and 2b; Nancarrow, cf; Blakely lf.

Orland—Samis, ss; L. Moran, c; Belford, 2b; Houlihan, 1b; Way, p; W. Moran, 3b; Plumpton, cf and p; Thompson, lf; F. Moran, rf.

—By innings—

| | | | | | | | | | |
|---|---|---|---|---|---|---|---|---|---|
| Campbellford | 1 | 0 | 1 | 0 | 2 | 1 | 3 | x | 8 |
| Orland | 1 | 0 | 0 | 1 | 0 | 0 | 0 | 2 | 4 |

Umpires, Cowan and Davidson.

**Notes.**

In the sixth Orland was retired on four pitched balls, Belford flying out to Brady, Houlihan to Holmes, and Way to Cowell. In the seventh, Brady fanned three in a row.

In the second Way hit West with the ball, grazing the top of his head so closely that he knocked off the batter's hat. West got his base.

Warkworth and Campbellford have won 11 and lost 5 games each. They will now play home and home game to break the tie for second place. The first of these games will be played at Warkworth on Wednesday afternoon and the second at Campbellford on Friday. If a third game is necessary, this will be played on some neutral diamond.

# CAMPBELLFORD AND DISTRICT

**Local Odfellows Decorated Graves of Their Departed Brethren— Foresters Attended Divine Worship.—Personals.**

CAMPBELLFORD, Aug. 14. — Members of the local lodge of Oddfellows, on Sunday decorated the graves of their departed brethern, who are resting in Mount Pleasant and neighbouring cemeteries. Meeting at 2.30 p. m. in their lodge room in the Ferrie Block, they marched in procession, headed by the Northumberland Regimental Band, to the cemetery where the memorial service was held.

Early in the afternoon there had been a fall of rain accompanied by heavy hail, and when the procession started the weather was still threatening, but in spite of this there was a good turn out of members of the society and citizens. Bro. R. Dunk was marshall.

Marching at the head of the procession were the members of the Belleville Canton, No. 8, 16 strong, in full uniform, who at various stages of the march went through their evolutions with military precision. These were under the command of Capt. E. Juby, the other officers being Lieut. George Youker Ensign R. S. Johnston, and Lieut. Col. H. W. Suedstrom.

Each of the marching brethern carried a handsome bouquet of flowers, which were laid on the graves as the brethern, on reaching the cemetery moved from one visiting place to another and with a few words laid their floral tributes upon each.

The following are the departed brethern whose memory was thus honoured: — Bros. R. Bartlet, W. Thomas, C. Doxee, J. B. Ferris, R. Peeling, H. E. Hodge, C. C. West, William Marsh, William Phillips, James Dinwoodie, James Dickson, B. Carnahan, John Smith and R. Joyce.

Bros. James Diamond and William Ashton are buried in the English Line cemetery, Bros. F. Maybee in the cemetery at Wellman's and James Donald at Burnbrae. The graves of these were decorated by committees appointed for the purpose during the forenoon.

**Address by Rev. W. Elliott.**

Rev. Wesley Elliott, the new pastor of the Methodist church, and who is a member of the order, was the speaker of the day. He commended the spirit of fraternity that prompted the brethren to pay tribute to the memeroy of the departed. Every man, he said, leaves a monument behind him. If the speaker wished to see the best monument that the late General Booth erected in his own memory, he could behold it in the Salvation Army, of which he was the founder. The monument for John Wesley was the Methodist church, for Martin Luther the Protestant fiath, and for Wilberforce and Lincoln the freedom of the slaves.

There is some good, some virtue, Mr. Elliott said, in every life. These expressions of sympathy should not be left until decoration day, but the living should be shown some appreciation.

Those who lived in the past have made life better for us. They have give nus our education, our religion and our homes. One sows and another reaps. We should take up the heritage that has come to us and try to improve it. That is the best monument that we can erect in our own memory.

After the band had given an artistic rendition of "Nearer, My God to Thee," the brethren marched back to their lodge rooms, where the procession broke up.

**Thomas Crisp Seaburn Dead.**

CAMPBELLFORD, August 14.—Thomas Crisp Seaburn died at his home here early on Monday morning after a three months' illness. The deceased was born in England in 1856, but twelve years ago came to Canada with his family, settling for a while at Hoard's Station. Soon afterward he removed to Campbellford, where he had been a faithful employee of the Campbellford Cloth Company ,formerly the Trent Valley Woollen Mills, for the past ten years.

The deceased is survived by his wife ,whose maiden name was Rosanna Gasket, and ten ihildren, Albert in Australia, George, Harriet (Mrs. George Collins), Harry, Jane, Charles, Stanley, and Sidney of Campbellford and Edith and Lily in New York.

The funeral will be held on Wednesday afternoon at 2.30 to Christ Church Cemetery.

**Seriously Injured.**

Graydon, the young son of Mr. and Mrs. Roy Bell, was severely injured by an automobile on Sunday afternoon. Mrs. Bell took her children down town to see the Oddfellows' parade, and when at the Methodist Church corner the boy broke away from his mother and ran across the street just as a car driven by Walter Irwin turned the corner. The fender of the car struck Graydon on the back of the head, throwing him to one side.

The boy was carried into the home of Dr F. Free nearby, where he received medical attention. His injuries are not regarded as serious, and he is making favourable progress toward recovery.

**Boy Breaks Arm.**

George, the ten-year-old son of Samuel Smith, of Canrobert Street, broke his arm while playing with some companions around a lumber pile last evening.


**That lovely gleam olive oil gives your hair**

The soft gleam that makes hair beautiful comes from the olive oil shampoo, hair specialists say. Science has found that olive oil keeps hair soft and pliant. Then hair gleams.

Olive oil in its simplest, most economical form for your shampoo, is PALMOLIVE SHAMPOO. It thoroughly cleans scalp and hair—removes dandruff. Leaves hair most amazingly soft and silky. No dull dryness and brittleness.

Get a bottle at any drug or department store. Use it. Note the improvement.

1944


## Ode on Chemong

Cyril McElhiney, the young son of Staff Captain and Mrs. J. A. McElhiney of Toronto, who has been staying with his parents at Chemong Park, has returned to Toronto. Going back on the train, he penned the following verses, indicating his desire to remain at Peterboro's pretty summer resort:

"The flier carries me swiftly on
Through farms and creeks along.
It's wonderful that I'm not at ease,
I'd like to be in Chemong.

I've been three weeks in the good old park
It's been full of life and fun.
But I must go back and start to work.
I can't always be a bum.

It's easy enough to be pleasant
When holidays pass like a song.
But the man worth while is the man who will smile
When he has to leave Chemong.

To start in a sweltering office
Where they tell me all goes wrong
Back to a noise and bustle
That never disturbs Chemong.

But I can't kick, so I'll dig right in,
And when success, perhaps wealth, come along,
I'll retire, and by the sweet-smelling pines,
Spend the rest of my days in Chemong.

### ETON COLLARS.

Eton collars and flowing ties are to be with us again this fall. They are particularly suitable for the young and slender.

# SAYS GERMANY CAN AND SHALL PAY

**Easier to Do So Than to Stand Pressure in Ruhr**

PARIS, Aug. 14. — (Canadian Press.)—A "yellow book," of diplomatic documents issued last night by the French Government contains thirty-seven telegrams and letters, most of them between Premier Poincare and French Ambassadors. They are dated from May 2 to August 3 and deal with the Ruhr situation, reparations, debts and British questionaire.

Premier Poincare put his position plainly in the June 12 message to the French Ambassador in London. He instructs the Ambassador to tell Lord Curzon "that "it is the problem of inter-allied debts which prevents us from telling Germany now the exact amount she owes us."

The message adds: "The solution of this problem is in the hands of Great Britain first of all, and the United States afterwards. The latter can be approached in a common accord by the allies when they have agreed upon a formula, and it has become evident that everything depends only upon the attitude of the Government of Washington."

The yellow book was issued as a reply to British action in announcing that the world would be called upon to judge the present situation with regard to Germany. The documents, which hitherto had not been published, consist mostly of instructions tot Ambassadors on how to present the French viewpoint on the situation.

They set out in great detail, and often in exact language, declarations made by the Premier publicly, and empahsizes M. Poincare's absolute conviction that Germany can pay, must pay and will pay, because France will follow her policy of making it easier to pay than to stand pressure in the Ruhr.

### A NEW ORGANIZER FOR PRESBYTERIAN CHURCH

The Rev. W. F. McConnell, B.A., now minister of Leamington Presbyterian Church, Chatham Presbytery, has accepted the position of Dominion Organizer, recently been offered to him by the Presbyterian Church Association for the continuation of the Presbyterian Church in Canada. Mr. McConnell is an honor graduate of McGill University, having specialized during his course in history and English. His theological course was taken partly in Montreal Presbyterian College, from which he graduated, and Westminster Hall, Vancouver.

Before entering his university training he held business appointments in the cost department of the Canadian Rubber Company, Montreal, and in the export freight department of the Canadian Pacific Railway, Montreal. During this period of his life he was interested in home mission work in Nazareth Street Mission as a member of Crescent Street Presbyterian Church, and also in a little mission called Park Street Louis in the north end of the city. Eventually he became the student missionary of the latter, and during his early student days this mission became Livingstone Presbyterian Church with a fine new building which was built in 1911. Mr. McConnell later held appointments in Kensington Presbyterian Church, Crescent Street Church and Outremont Presbyterian Church.

At the outbreak of the war in 1914 he joined the O.T.C. McGill and remained in training till the spring of 1915 when he graduated in theology. In June of that same year he was appointed chaplain to the Canadian Mounted Rifles and specially ordained in Rosemount Presbyterian Church to the duties of chaplain in the Canadian Army. After about a month with the troops in Valcartier Camp he sailed for England in July, 1915. After serving with the Mounted Rifles he was transferred to No. 4, Canadian General (Toronto University) Hospital, for service in the East, and spent the winter in 1915 and 1916 in Salonica. After being invalided home he was attached to the 3rd Division Artillery and then to the Canadian Convalescent Hospital at Epsom as senior chaplain.

While at Epsom he received honorable mention and was promoted to the rank of major. In 1917, he was transferred to Seaford as senior chaplain and then to France as senior chaplain to the Canadian Forestry Corps where he remained till the spring of 1919.

After assisting in the organization of the letters that were sent to all the ministers of Canada advising them of the return of the soldiers to the different churches at home, he returned to Canada in May of that year. In the fall of 1919 he was called to Montreal to organize a religious survey of the city in which all denominations took part.

In April, 1920, Mr. McConnell accepted a unanimous call to his present charge. During his stay in Leamington he became convener of religious education for the Presbytery, and also for the synod of Hamilton and London, where he has been always active in young people's work.


**For those with weak stomachs and poor digestion**

there is nothing so dependable for strength giving as

# Vin St-Michel

(ST. MICHAEL'S WINE)

For thirty-five years prominent physicians have depended upon Vin St. Michel to assist in the building up of convalescents.

AT DRUGGISTS ONLY

## Five Better Shaving Ways

*Millions now enjoy*

If we offered you only *one* way to get better, easier shaves—it would pay you to make the test.

But here we offer you a shaving cream with 5 distinct shaving advantages—5 ways to cleaner, quicker, easier shaves! And the test is to be at our expense.

Eighteen months—130 laboratory experiments—went into perfecting Palmolive Shaving Cream. But see the results:

Cream that multiplies 250 times in rich, foamy lather.

That softens the most obstinate beard in one minute—without tiresome "rubbing in."

Lather that lasts — moist, luxurious — for 10 minutes, if necessary, on your face.

And it leaves your face cool, soothed, through the action of carefully blended palm and olive oils.

Strong-walled bubbles, holding each hair erect, make cutting easier, cleaner.

Millions of men have made this test. We are sure you'll be as pleased as they have been. In any event, only we can lose by the test.

The coupon brings your first 10 shaves, free.

**FREE**
Better Shaves—10 of them!

Made in Canada

PALMOLIVE SHAVING CREAM

2161

THE PALMOLIVE COMPANY OF CANADA, Limited
Montreal Toronto Winnipeg

**10 SHAVES FREE**

Just fill in and mail to The Palmolive Company of Canada, Ltd., Dept. D441 Toronto, Ont.

Name_____

Address_____

City_____



## A Charming Woman is Healthy

*Good looks mean good Health*

*Take*

Health gives the only true and lasting beauty to the complexion. Perfect digestion and assimilation of food are necessary to ensure perfect health. For relieving ailments of the digestive powers—such as biliousness, constipation, sick headaches, flatulence—Beecham's Pills have proven their worth to countless thousands of women for many years past. They are convenient, gentle in action and positive in their excellent results.

**Beecham's Pills**

*Sold everywhere in boxes*



## 50,000 HARVESTERS WANTED

## $15.00 TO WINNIPEG

Plus half a cent a mile beyond to all points in Manitoba, Saskatchewan, Alberta; Edmonton, Calgary, McLeod and East. SPECIAL LOW FARES RETURNING

**GOING DATES**

**August 13th and 22nd**—Toronto, Caledon East, Beeton, Meaford, Collingwood, Penetang, Midland, Parry Sound, Sudbury, Capreol and east thereof in Ontario, also west of Lachute and St. Andrews East in Quebec.

**August 15th and 24th**—Toronto, Inglewood Jct. and all stations south and west thereof in Ontario.

**Special Trains Leave**—(Standard Time)

Toronto Union Station, (Midnight Aug. 12th), Aug. 13th—12.15 a.m.
Aug. 13th—9.00 a.m., Aug. 13th — 12.30 p.m., Aug. 13th — 4.00 p.m.
Aug. 13th—10.30 p.m., Aug. 22nd—12.30 p.m., Aug. 22nd — 10.30 p.m.

Through Trains with Lunch Counter Cars—Food and Refreshments at Reasonable Prices. Special Cars for Women and Colonist Cars of Latest Design

Travel the National Way to any point in Western Canada

CANADIAN NATIONAL RAILWAYS

# Petes Won The Second Half-War Vets Were Beaten By Brantford

## LOCALS TOOK SECOND SERIES BY TRIMMING COBOURG SATURDAY

**Heavy Hitting Featured One Sided Game. Locals Won Second Half with Ease.**

**SCORE WAS 11 TO 1.**

The outcome of the Belleville-Kingston game mattered not at all for the Petes landed on the Cobourg nine here Saturday and trimmed them up to the tune of 11 to 1 and the visitors were extremely lucky to get the 1. The victory gave the locals the honors of the second half of the schedule by two clear games and they will now play off with Belleville for the Big Four title.

The Petes on Saturday turned in a game of real championship form and showed a smooth working aggregation that had Cobourg baffled all the way. They were particularly good in their offensive and landed on the offerings of three Cobourg twirlers for sixteen hits, eight of which went for extra bases. Swanston and Wolfe each had a triple, double and single in four trips to the pan while Ansaldo hit three times in five times up and Collins doubled and tripled in three official appearances. In the field the Petes played a great game taking everything that came their day. An excusable error in the eighth gave Cobourg the run that robbed Heckman of a shut out, a runner passing in front of Helson caused him to lose the ball.

Though Cobourg collected ten hits they were kept widely scattered and snappy work on the part of the Petes cut off several runners after they had got on the bases. Seven of them were turned back via the strike out route.

The Cobourg players had plenty of opportunity to show what they could do in the field and on the whole they did their work well. Derry in particular had a big day in center field taking five flies, his bad throw to third, however, went as an error.

Heckman went the whole distance on the rubber for the Petes. He was never in trouble at any time and took things rather easy. He fanned seven without issuing a walk but gave Schaffer a free ticket in the ninth when he was hit by a pitched ball. In addition to turning in a first class game himself he received first class support from his team mates.

J. Kenny started for the visitors but was touched for five hits in the first five innings. Every one went for extra bases and every man to hit either scored or drove in a run. He was derricked at the end of the fifth and Jahren went in. The Gull Lake boy fared even worse than his predecessor and was banged for nine hits in two innings for a total of six runs. He follew Kenny and Schaffer took up the burden for the last inning. He got away with two hits and no runs. Kenny fanned one and Jahren walked one.

**First Inning.**

Cobourg—Skitch lined to Heckman. Turpin grounded to Heckman. Drennan hit to deep short and beat the throw. J. Kenny sent a highy fly to Comolli. No runs, one hit, no errors.

Peterboro—Legon made first on Drennan's error. Wolfe sacrificed Legon to second. Ansaldo hit to left for two sacks and Legon scored. Swanston grounded to Drennan, Ansaldo going to third on the play. Comolli grounded to short. One run, one hit, one error.

**Second Innings.**

Cobourg— Derry grounded to Heckman. T. Kenny struck out. Jackson grounded to Comolli, Heckman covering the bag. No runs, no hits, no errors.

Peterboro—Heckman flied to J. Kenny, Helson fanned and Johnston flied to Skitch. No runs, no hits no errors.

**Third Inning.**

Cobourg — Jahren struck out. Schaffer hit through the box. Skitch hit to Helson forcing Schaffer at second. Turpin struck out. No runs, one hit, no errors.

Peterboro—Collins got two bases on a hit to center. Legon flied to left, Jahren making a nice catch. Collins, however, went to third when Jahren threw badly to second. Wolfe hit to deep left but was out trying to stretch it into three sacks, Collins scoring on the hit. Ansaldo flied to Derry. One run, one hit, one error.

**Fourth Inning.**

Cobourg—Drennan flied to Ansaldo. J. Kenny hit to second, Johnston made a good attempt to get it but made a bad throw when forced to throw from the ground. J. Kenny stole second. Derry and Kenny struck out. No runs, one hit, no errors.

Peterboro—Swanston hit a Texas Leaguer which bounced over Derry's head, Swanny getting three bases. Drennan scooped up Comolli's hit, Swanston scoring on the play. Heckman flied to Schaffer. Helson flied to Derry. One run, one hit, no errors.

**Fifth Inning.**

Cobourg—Jackson flied to Heckman. Jahren struck out. Schaffer hit through the box. Skitch doubled to left. Turpin flied to Legon. No runs, two hits, no errors.

Peterboro—Johnston grounded to Turpin. Collins hit to deep centre for three bases. Legon bunted, going to first when Kenny tried to get Collins at the plate and failed. Legon stole second. Wolfe grounded to third base. Legon went to third and made home on Schaffer's over throw to third. Ansaldo flied to centre. Two runs, one hit, one error.

**Sixth Inning.**

Cobourg—Drennan was safe on Johnston's error. Legon made a pretty catch of J. Kenny's long fly. Derry struck out. T. Kenny grounded to Helson. No runs, no hits, one error.

Peterboro — Jahren replaced J. Kenny, Kenny going to left fleid. Swanston hit over third base. Comolli singled to left field. Heckman sacrificed. Helson singled through second, both runners coming in. Johnston flied to second. Collins walked. Legon flied to J. Kenny. Two runs, three hits, no errors.

**Seventh Inning.**

Cobourg— Jackson grounded to Ansaldo. Jahren flied to Collins. Schaffer flied to Ansaldo. No runs, no hits, no errors.

Peterboro—Wolfe hit to right field but was out when he slid over second. Ansaldo singled and stole second. Swanston doubled through third scoring Ansaldo. Comolli doubled scoring Swanston. Heckman hit a Texas Leaguer and went to second on an attempt to get Swanston at the plate. Helson flied to left field. Johnston singled to centre scoring Heckman. Collins popped to Jahren. Four runs, six hits, one error.

**Eighth Inning.**

Cobourg — Skitch grounded to short. Turpin hit over short. Drennan singled to centre and Skitch was caught at third when Wolfe made an excellent throw. Drennan scored when Helson let J. Kenny's grounder got away from him. Kenny was forced at second on Derry's tap to short. One run, two hits, one error.

Peterboro—Legon grounded to Turpin. Wolfe singled over second. Ansaldo singled. Swanston sacrificed to Schaffer. Comolli flied to centre. No runs, two hits, one error.

**Ninth Inning.**

Cobourg—T. Kenny singled. Jackson flied to Turner, who doubled Kenny at first. Jahren doubled. Schaffer was hit by a pitched ball. Skitch singled but a great throw by Wolfe caught Jahren at the plate. No runs, three hits, no errors.

| Cobourg | AB | R | H | PO | A | E |
|---|---|---|---|---|---|---|
| Skitch, 2b | 5 | 0 | 2 | 3 | 1 | 0 |
| Turpin, 3b | 4 | 0 | 1 | 1 | 3 | 0 |
| Drennan, ss | 4 | 1 | 2 | 1 | 3 | 1 |
| J. Kenny, p, lf | 4 | 0 | 1 | 2 | 1 | 0 |
| Derry, cf | 4 | 0 | 0 | 5 | 0 | 1 |
| T. Kenny, rf | 4 | 0 | 1 | 0 | 1 | 0 |
| Jackson, c | 4 | 0 | 0 | 1 | 0 | 0 |
| Jahren, lf, p, 1b | 4 | 0 | 1 | 3 | 2 | 0 |
| Schaffer, 1b, p | 3 | 0 | 2 | 8 | 1 | 0 |
| | 35 | 1 | 10 | 24 | 12 | 2 |

| Peterboro | AB | R | H | PO | A | E |
|---|---|---|---|---|---|---|
| Legon, lf | 4 | 2 | 0 | 0 | 0 | 0 |
| Wolfe, cf | 4 | 0 | 3 | 2 | 1 | 0 |
| Ansaldo, ss | 5 | 1 | 3 | 2 | 2 | 0 |
| Swanston, c | 4 | 3 | 3 | 8 | 0 | 0 |
| Comolli, 1b | 5 | 2 | 2 | 7 | 1 | 0 |
| Heckman, p | 3 | 1 | 1 | 3 | 2 | 0 |
| Helson, 3b | 4 | 0 | 1 | 1 | 3 | 1 |
| Johnston, 2b | 4 | 0 | 1 | 2 | 1 | 1 |
| Collins, rf | 3 | 2 | 2 | 1 | 0 | 0 |
| Turner, cf | 0 | 0 | 0 | 1 | 1 | 0 |
| Wilgar, lf | 0 | 0 | 0 | 0 | 0 | 0 |
| | 36 | 11 | 10 | 27 | 11 | 2 |

Summary—Two base hits—Ansaldo, Collins, Wolfe (2), Swanston, Comolli, Skitch, Jahren. Three base hits—Swanston and Collins. Sacrifice hits—Legon, Wolfe, Swanston, Heckman. Stolen bases—Legon, Wolfe, Swanston, Heckman. Stolen bases—Legon, Ansaldo, J. Kenny. Earned runs—Peterboro 9, Cobourg 0. Struck out—by Kenny 1, by Heckman 7. Bases on balls—off Jahren 1. Left on bases—Peterboro 6, Cobourg 9. Double play—Turner to Comolli. Hits off J. Kenney 5 in 5 innings, off Jahren 9 in 2 innings, off Schaffer 2 in 1 inning, off Heckman 10 in 9 innings. Umpires—Kay and Barners.

By innings: R. H. E.
Cobourg ..... 000000010— 1 10 2
Peterboro ..... 10112240x—11 16 2

### Peterboro On Top For Second Half.

The final standing for the second schedule for the Big Four League was:

| | Won | Lost | P.C. |
|---|---|---|---|
| Peterboro | 9 | 3 | .750 |
| Kingston | 7 | 5 | .583 |
| Belleville | 7 | 5 | .583 |
| Cobourg | 1 | 11 | .083 |

### Meadows Pitched Great Ball Game.

BROOKLYN, Aug. 14.—(Canadian Press)—Meadows did not allow a hit yesterday until Bailey bunted safely in the seventh inning and Pittsburgh won the third and last game of the series, 5 to 2. Brooklyn won the first two games yesterday. McCarren's playing at third base was the feature. Score:

| | | | |
|---|---|---|---|
| Pittsburgh | 120100010— | 5 | 9 | 0 |
| Brooklyn | 000000110— | 2 | 4 | 1 |

Meadows and Schmidt; Smith, Decatur and Deberry.

## LAKEVIEWS WON IN EXTRA INNINGS

**Seven Inning Game Went Nine Before The Adanacs Were Defeated.**

The Lakeviews had to go two extra innings to defeat the Adanacs 5 to 4 in a fast game played at the Exhibition grounds yesterday afternoon as part of the Derry Day celebrations. The game was scheduled to go seven frames but the teams were tied 4 to 4 and two more innings were needed to decide the winner. Whitehouse started for the Lakeviews, but was relieved in the fifth by Moore. Both turned in a good game, allowing nine hits between them. The Lakeviews played errorless ball behind their heavers. Hardill did the gunning for the Adanacs and struck out six. He allowed six hits.

The players were:

Lakeviews—Cameron, ss; L. LeBarr, 1b; Moore, 2b, p; Whitlow, cf; Collins, c; Whitehouse, p, 2b; Halliday, 3b; McIntyre, lf; J. LeBarr, rf.

Adanacs—Hensley, ss; Batten, 2b; Rogers, c; Hardill, p; Turner, cf; Hall, lf; Marshall, rf; Bradley, rf; Sage, 3b.

Score by innings:

| | |
|---|---|
| Lakeviews ..... | 100002101—5 6 0 |
| Adanacs ..... | 011000200—4 9 1 |

Umpire—Kevin Murray.

## EARLY LEAD GAVE WIN TO TORONTO

**Leafs Too Much For Skeeters. — Baltimore Shut Out Rochester.**

JERSEY CITY, N.J., August 14 (Canadian Press). — Bunched hits in the early rounds gave Toronto an early lead and a 6 to 2 victory over Jersey City yesterday. Toronto got ten safe hits, including a double and a triple off Lucey, while Taylor held the locals to five hits, three being bunched in the second for their only tallies. Score:

| | |
|---|---|
| Toronto ..... | 013200000—6 10 1 |
| Jersey City ..... | 020000000—2 5 1 |

Taylor and Vincent; Lucey and Freitag.

**Baltimore 6, Rochester 0.**

BALTIMORE, August 14 (Canadian Press). — Baltimore blanked Rochester yesterday afternoon, 6 to 0, in the first of a five-game series. Lefty Groves was invincible, fanning 14 batters and allowing three hits. Score:

| | |
|---|---|
| Rochester ..... | 000000000—0 3 3 |
| Baltimore ..... | 12000120x—6 10 2 |

Keenan and Lake; Groves and Styles.

**Syracuse 8, Reading 11.**

READING, August 14 (Canadian Press) — Excellent fielding by Syracuse, including four snappy double plays, killed Reading's chances to win, and the Stars took the opening game of the series, 8 to 7. Score:

| | |
|---|---|
| Syracuse ..... | 103020200—8 11 0 |
| Reading ..... | 000001600—7 12 2 |

Parks, Swartz, Reinhart and McKee, Niebergall; Lambke, Carts, Martin Enzmann and Lynn.

## TRUNKS TRIMMED KINGSTON PONIES

**Ponie's Chances to Beat Peterboro Went Blooey On Saturday Afternoon.**

KINGSTON, Aug. 14.—(Special)—Solid hitting, coupled with very poor work in the field by Kingston lost the game Saturday afternoon to Belleville by the score of 8 to 3 and Kingston's chances of tying with Peterboro went into oblivion. The game was a rather listless affair, with bonehead plays on the bases and field marking Kingston's play. Belleville hit hard and timely and garnered two home runs while Kingston, apart from three innings were never very dangerous, though Jack Williams' wildness was the cause of his being removed from the game.

The Belleville line up was shifted with Weir playing second and "Peenie" Mills in the field. In the first inning Brownscombe cracked a mighty homer to left and in the fourth inning two runs were scored on very poor judgment of a fly by Nicholson. He allowed it to drift over his head. The visitors followed with four runs in the sixth when they bombarded Gallagher, and added another in the ninth on Ross' homer.

Kingston scored one run on Somerville's homer in the fourth, tallied another in the sixth, and their final counter in the eighth. Oulette finished the last four innings and pitched good ball while Gallagher was wild and was hit hard. The umpiring was fair, though Large who officiated on the bases called some rank decisions.

Teeple made several errors at short before he was removed and Twigg sent in his place. The latter, playing his first game at short turned in a good game, but the former's errors had been too costly. Cherry in left field did some marvellous catching even though hobbling about with a charley horse. The teams were:

Belleville — Ross, cf; Brownscombe, ss; Weir, 2b; W. Mills, lf; H. Mills, 1b; J. K. Williams, 3b; Casey, rf; Hagerman, c; Williams, p; Oulette, p.

Kingston—Nicholson, cf; Twigg, rf, ss; Daley, 1b; Batstone, 3b; Somerville, 2b; Cherry, lf; Rice, c; Teeple, ss, rf; Gallagher, p.

| | |
|---|---|
| Belleville ..... | 1002040018 |
| Kingston ..... | 0001010103 |

## PETES HAD THE BEST OF DOUBLE TILT WITH OSLERS OF TORONTO

**Morning Game Ended in a Tie But Afternoon Fixture Was All for Peterboro.**

**TWO GOOD GAMES.**

The Petes came from behind to tie the score 9 to 9 in the morning fixture with the Oslers yesterday and then stepped out in the afternoon fixture and walloped the visitors to the tune of 5 to 1. The Oslers put a fast team on the field and played some snappy ball. The Petes on the other hand injected several costly errors in both games but great work on the mound saved them.

Chambers, who played with the Bowmanville Central Leaguers last year did the hurling for the visitors for the crutain raiser and turned in a first class game. McElroy went the whole game for the home squad. He was a little wild at times but with decent support would have held the visitors scoreless. He struck out eight, allowed but five hits and walked five. Frankie Collins was behind the bat for the Petes for the first time this year.

The Oslers started off with a god lead but the Petes caught up to them in the fifth. The visitors grabbed a bigger lead in the seventh and the Petes again tied the score. The locals missed a fine chance to grab the game in the last inning when they had men on second and third bases with but one out. Helson's best effort was an easy pop fly, Johnston drew a walk filling the bases and Shaughnessy fouled two, after getting three balls and two strikes, before he finally struck out.

The Petes had the edge all the way in the second game taking a three-run lead in the second frame when two bad errors helped them along. The Petes crammed three of their four errors into the third frame to give the visitors their one run but from then on played first class ball.

"Punch" Derry went the whole road for the locals and turned in a good steady game. He kept the hits well scattered and was seldom in danger. He fanned four and walked one. Spring started for the Oslers and went six frames. The Petes found him for hits when they were needed most and made all seven count. He was relieved by Lewis who finished the game and was touched for four hits and one run. Bridel ended the game when he was caught at the plate trying to stretch a three bagger into a homer.

**First Game.**

| Oslers | AB | R | H | PO | A | E |
|---|---|---|---|---|---|---|
| Bridel, lf | 5 | 0 | 0 | 1 | 0 | 1 |
| Stokes, 3b | 6 | 1 | 0 | 0 | 4 | 0 |
| Hughes, 1b | 5 | 1 | 3 | 13 | 1 | 0 |
| Eagen, ss | 5 | 0 | 0 | 1 | 3 | 1 |
| Crandell, 2b | 2 | 3 | 0 | 2 | 3 | 0 |
| Donkin, cf | 3 | 1 | 0 | 3 | 0 | 0 |
| Ferguson, rf | 4 | 0 | 0 | 2 | 0 | 0 |
| Burke, c | 4 | 2 | 1 | 5 | 1 | 0 |
| Chambers, p | 4 | 1 | 1 | 0 | 2 | 1 |
| | 38 | 9 | 5 | 27 | 13 | 3 |

| Peterboro | AB | R | H | PO | A | E |
|---|---|---|---|---|---|---|
| Legon, lf | 4 | 0 | 0 | 2 | 0 | 0 |
| Collins, c | 3 | 2 | 0 | 9 | 2 | 1 |
| Ansaldo, ss | 4 | 0 | 2 | 0 | 2 | 1 |
| Comolli, 1b | 4 | 1 | 3 | 12 | 0 | 1 |
| Helson, 3b | 4 | 1 | 1 | 1 | 0 | 1 |
| Johnston, 2b | 3 | 0 | 0 | 2 | 2 | 0 |
| Shaughnessy, rf, lf | 5 | 2 | 1 | 1 | 0 | 1 |
| Turner, cf | 4 | 1 | 2 | 0 | 0 | 0 |
| McElroy, p | 4 | 2 | 2 | 0 | 2 | 0 |
| Swanston, lf | 1 | 0 | 0 | 0 | 0 | 0 |
| | 35 | 9 | 10 | 27 | 10 | 5 |

Summary—Two base hits—Burke and Chambers. Sacrifice hits—Legon, Collins, Ansaldo, Helson, Johnston and Donkin. Base on balls—off Chambers 2, off McElroy 5. Struck out—by Chambers 6, by McElroy 2. Wild pitch—McElroy. Passed balls—Collins 3.

By innings:

| | |
|---|---|
| Oslers ..... | 011110500—9 5 3 |
| Peterboro ..... | 100040130—9 10 5 |

Umpires—LeBarr and Kay.

**Second Game.**

| Oslers | AB | R | H | PO | A | E |
|---|---|---|---|---|---|---|
| Bridel, lf | 5 | 1 | 2 | 1 | 2 | 0 |
| Stokes, 3b | 4 | 0 | 0 | 0 | 1 | 1 |
| Hughes, 1b | 4 | 0 | 2 | 10 | 1 | 0 |
| Egans, ss | 3 | 0 | 1 | 0 | 7 | 0 |
| Crandall, 2b | 4 | 0 | 2 | 3 | 3 | 0 |
| Donkin, cf | 4 | 0 | 0 | 1 | 0 | 0 |
| Ferguson, rf | 4 | 0 | 0 | 0 | 0 | 1 |
| Burke, c | 4 | 0 | 1 | 9 | 2 | 0 |
| Spring, p | 3 | 0 | 1 | 0 | 0 | 0 |
| Lewis, p | 1 | 0 | 0 | 0 | 0 | 0 |
| | 36 | 1 | 9 | 24 | 16 | 3 |

| Peterboro | AB | R | H | PO | A | E |
|---|---|---|---|---|---|---|
| Collins, rf | 5 | 0 | 1 | 1 | 0 | 0 |
| Johnston, 2b | 5 | 0 | 0 | 1 | 7 | 0 |
| Ansaldo, ss | 3 | 0 | 1 | 5 | 3 | 2 |
| Comolli, 1b | 2 | 1 | 1 | 13 | 0 | 0 |
| Swanston, c | 4 | 1 | 1 | 4 | 1 | 1 |
| Wolfe, cf | 3 | 3 | 2 | 1 | 0 | 1 |
| Helson, 3b | 4 | 0 | 2 | 2 | 0 | 0 |
| Shaughnessy, rf | 4 | 0 | 2 | 0 | 1 | 0 |
| Derry, p | 4 | 0 | 1 | 0 | 2 | 0 |
| | 34 | 5 | 11 | 27 | 14 | 4 |

Summary—Two base hits—Comolli and Wolfe. Three base hits—Wolfe and Bridel. Struck out—by Spring 5, by Lewis 1, by Derry 4. Bases on balls—off Spring 3, off Lewis 1, off Derry 1. Earned runs—Oslers 1, Peterboro 2. Left on bases—Oslers 9, Peterboro 8. Passed balls—Swanston 1.

By innings:

| | |
|---|---|
| Oslers ..... | 001000000—1 9 3 |
| Peterboro ..... | 03000101x—5 11 4 |

Umpires—Kay at the plate; LeBarr on bases.

### Northumberland League Standing On August 11

| | Won | Lost | P.C. |
|---|---|---|---|
| Trenton | 14 | 1 | .938 |
| Campbellford | 10 | 5 | .670 |
| Warkworth | 10 | 5 | .670 |
| Brighton | 10 | 6 | .630 |
| Hastings | 7 | 8 | .426 |
| Roseneath | 6 | 8 | .426 |
| Colborne | 5 | 10 | .333 |
| Harwood | 4 | 11 | .268 |
| Orland | 1 | 13 | .071 |

Games yet unplayed: Hastings at Trenton; Roseneath at Harwood; Orland at Campbellford; Hastings at Warkworth.

## HASTINGS DEFEATED BY CAMPBELLFORD

**Play-Off Ball Clash Ended In Score of 10 to 6.**

HASTINGS, Aug. 14.—The game between Campbellford and Hastings, stopped by rain on the opening day of the league and interrupted again by another downpour two weeks ago, was played off at this village Saturday afternoon and once more the Campbellford nine confirmed the habit of winning that they acquired in all their games recently. Hastings played as earnestly as if the contest was to decide the possession of the championship cup. Every member of the team put his best foot foremost and Caldwell in the box showed wonderful improvement but the visitors won by bunching their hits. Their work in the field too, was excellent, the single error of West being the only black mark against them, but if ever a misplay was excusable that one certainly was. In the ninth Caldwell sent a high fly to centre which West reached after a long run but just as he got it he stepped into a hole and the jar caused him to drop the ball. Weston struck out in the second the first time he has fanned this season, but he made up for this slip by making two singles and a double before the game ended.

The score was 10 to 6 and the game was tied by the visitors in the eighth as neither side scored in the ninth the Campbellford team went to bat in the tenth. It was then that they did their best work of the afternoon. When five runs had been scored the Hastings team quit as some of their players had to leave to catch the train for Peterboro.

The Hastings team were strengthened by two men from Toronto, Foster who played short and Bailey who held down the third sack, both having been pressed into service for the occasion. Both did excellent work but Foster will probably return to Toronto announced that there are men in the Northumberland League not so easy as he appeared to imagine at the start.

Running along right field on the Hastings diamond there is a deep gully. If the ball ever goes over the edge of this it rolls until it strikes the rising ground on the other side. In his first time up the recruit from Toronto managed to place the ball in this declevity. It was a clean three base hit but Foster sought to stretch it into a home run. Shillinglaw recovered the ball and threw it to Brady who was playing centre, Brady relayed it to Holmes and the Campbellford second baseman pegged it to Hume, who was catching. It was a surprised base runner who as he slid head first for the plate, was tagged out while he was still his own length shor of his goal.

In the seventh Foster was the victim of another sharp play by the visiting team. After reaching first on a safe hit he wandered off the bag like a man in his sleep but he woke up with a start when Weston rapped hi min the ribs with the ball, Brady, in the box, getting the assist.

There were some changes in the lineup of Campbellford. Nesbitt was away but Hume took his place behind the bat and nothing got away from him. West pitched the first four innings, Brady taking center and Shillinglaw was shifted to right. He made two good catches each time saving the ball from going into the gully.

Hastings scored one in the first on a triple by N. Scriver and a single by Cruickshank. Singles by Horwood, C. Scriver, N. Scriver and Harrington netted them another in the second. In the fifth they ran up a tally of four on hits by Harrington, Burkholder, Caldwell and Bailey, helped by Fosters base on balk. That ended their run geeting and for th remainder of the game they were able to garner only three hits.

Campbellford made their first run in the second when Holmes tripled to right and Brady sent him in with a single. West hit safley but Shillinglaw was out on a long fly to right. Howard caught West of the bag by a quick throw to first.

In the fourth Weston singled and Brady, sending a roller to the pitcher, reached first while the latter was throwing out Weston. West doubled to left and Brady scorad.

In the eighth the visitors tied the score when Blakely singled to right. Cowell, Eagleson and Holmes hit safely and Weston doubled. Blakely not only made two safe hits, but again demonstrated that he can cover as much ground as any man in the league. His fielding record for the game was three put-outs and two assist.

The score was still tied at the end of the ninth but the visitors in that frame turned the contest into a regular orgy of slugging. Every man who faced Caldwell made a clean hit. Eagleson, first man up, singled, Hume doubled to right centre, Holmes was safe, Weston singled to right, stole second and was sent in when Brady hit safely. With four runs in, Brady on first and no one out, Hastings gave up.

H. J. Wood accompanied by his wife and son, motored from Young's Point to see the game and was by unanimous vote elected to umpire on ball and strikes. His decisions were fair to both sides. W. H. Chapman officiated on the bases

The box score:

| Campbellford | AB | R | H | PO | A | E |
|---|---|---|---|---|---|---|
| Cowell, 3b | 5 | 1 | 1 | 1 | 2 | 0 |
| Eagleson, ss | 5 | 2 | 4 | | 1 | 0 |
| Hume, c | 5 | 1 | 1 | 9 | 0 | 0 |
| Holmes, 2b | 5 | 3 | 3 | 0 | 2 | 0 |
| Weston, 1b | 5 | 1 | 3 | 10 | 0 | 0 |
| Brady, cf, p | 5 | 1 | 2 | 1 | 2 | 0 |
| West, p, cf | 4 | 0 | 2 | 0 | 1 | 1 |
| Shillinglaw, rf | 4 | 0 | 0 | 2 | 1 | 0 |
| Blakeley, lf | 4 | 1 | 2 | 3 | 2 | 0 |
| | 42 | 10 | 18 | 27 | 11 | 1 |

| Hastings | AB | R | H | PO | A | E |
|---|---|---|---|---|---|---|
| N. Scriver, c | 5 | 1 | 2 | 10 | 3 | 0 |
| Harrington, 1b | 5 | 1 | 2 | 12 | 0 | 0 |
| Cruickshanks, cf | 5 | 0 | 3 | 1 | 1 | 0 |
| Burkholder, 2b | 4 | 1 | 1 | 2 | 3 | 0 |
| Caldwell, p | 5 | 1 | 1 | 0 | 2 | 0 |
| Foster, ss | 4 | 2 | 2 | 2 | 4 | 0 |
| C. Scriver, lf | 5 | 0 | 1 | 0 | 0 | 0 |
| Bailey, 3b | 4 | 0 | 1 | 0 | 0 | 0 |
| Howardfi rf | 3 | 0 | 1 | 0 | 0 | 0 |
| | 40 | 6 | 14 | 27 | 13 | 0 |

Summary — Three base hits—Holmes, N. Scriver, Foster. Two base hits—Hume, Weston, West. Struck out—by West 2, by Brady 2, by Caldwell 10. Base son balls—by West 1, by Brady 2, by Caldwell 0.

Umpires—Wood on balls and strikes, Chapman on bases.

### Dual Meet Between Great Britain and U.S.

NEW YORK, August 14 (Canadian Press). — John T. McGovern, counsellor of the American Olympic Committee, and a member of the Advisory Board of the Intercollegiate Association of Amateur Athletes of America, returned from Europe yesterday on the Olympic with the announcement that negotiations for a dual international meet between Great Britain and the United States, to be held immediately after the Olympic Games in 1924, were well under way.

The meet would be held at Wembley Stadium, London.

Preliminary plans have already been arranged, and informal invitations have been extended to the Amateur Athletic Union of the United States and the Intercollegiate A.A.A. to participate.

### Double Headers Were Even For Yesterday.

PHILADELPHIA, August 14 (Canadian Press). — Cleveland split even on a double-header with Philadelphia yesterday, winning the second game, 8 to 6, after losing the opener, 14 to 3. The victory gave the Indians three out of four in the series Scores:

First game—

| | |
|---|---|
| Cleveland ..... | 000001020— 3 6 5 |
| Philadelphia ..... | 33102014x—14 14 0 |

Coveleskie, Shaute and O'Neill, Sowell; Heimach and Perkins.

Second game—

| | |
|---|---|
| Cleveland ..... | 102500000—8 11 3 |
| Philadelphia ..... | 110000040—6 11 0 |

Edwards, Morton and Myatt; Harfis, Wolff and Perkins

**Washington 5, Chicago 4.**

WASHINGTON, August 14 (Canadian Press). — Washington and Chicago divided a double-header yesterday, the Nationals winning the opener, 5 to 4, while Chicago took the second game, 3 to 2. Scores:

First game—

| | |
|---|---|
| Chicago ..... | 200010010—4 7 0 |
| Washington ..... | 022000001—5 7 1 |

Blankenship and Schalk; Zachary and Ruel.

Second game—

| | |
|---|---|
| Chicago ..... | 000100020—3 7 0 |
| Washington ..... | 000000002—2 6 2 |

Leverette and Graham; Johnson, Marberry and Ruel.

Your trousers will hang better with President Suspenders.

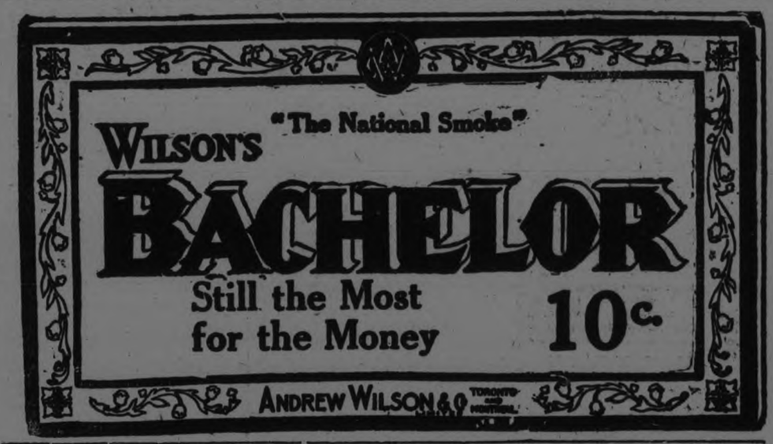


## G.W.V.A. ELIMINATED BY BRANTFORD IN RACE FOR ONTARIO FOOTBALL CUP

**Local Footballers decisively Beaten by the Massey Harris Team on Saturday.**

**SCORE WAS 6 TO 1.**

By trimming the local G.W.V.A. team 6 to 1 the Massey Harris eleven of Brantford won the right to meet Hamilton in the semi-finals for the Ontario Football Cup. The game was played Saturday at Riverside Park immediately following the baseball game and a goodly number of the local sports fans were on hand for both the contests.

In the first period the game was fast and well played with the visitors holding but a slight edge though they outscored the Vets by 2 to 1. It was in the second period that the strength and speed of the Brantford team showed for they played rings around the locals and scored practically at will. Though the locals made numerous raids into Brantford territory at many stages of the game they ran into a stone wall defence and time and again were robbed of opportunities to shoot at the very last moment. The visitors on the other hand had the finish to their play which the locals lacked and it was just that extra polish that made the Brantford boys a superior team and won the game for them by a decided margin.

Though not called upon to make any spectacular plays the steady and consistent work of Brown and F. Gilbert on the visiting defence was one of the features of the game. Baker, Taylor and Hingley were the stars of the visiting forward line. Taylor netted four and Bingley two for the Telephone City boys while the neat combination and accurate passing of Baker figured in five of the six counters.

Hurle, J. Wade and Sharman divided the few honors of the local team though Charlie Griffin turned in a fine game in the nets. Though still suffering fom the injuries sustained in the game at Brantford his work between the sticks left but little to be desired and except for his stellar display the score would have been much bigger than it was.

**The Game.**

Taylor kicked off for Brantford and for the first few minutes the play was even. Crowe cleared for the Petes when the visitors looked dangerous on their first raid and Sharman carried the ball back for the Vets but without results. Brantford got down again but off sides spoiled the play. Brown took the kick on hands against Blowers and his forward line carried it down with a fine exhibition of passing only to have Taylor shoot over the bar. On the return Sharman centered nicely only to have the forwards miss an open goal. A foul kick from close in gave Brantford an opportunity but the ball hit the upright. The Vets came back and forced a corner which Stone saved.

The Brantford forwards carried the ball right back and Baker placed a nice pass right into the goal mouth for Taylor to head the ball into the nets, giving Griffin no chance to save. The Petes lost two good opportunities on one occasion drawing Stone right out of the nets for a very narrow save. A great pass from Blowers to Wade gave the Vets' center forward a chance to equalize and he beat Stone with a great shot from close in. For a few minutes the Petes had the best of the play and a pass from Sharman to Chambers gave a grand chance to score only to have the ball go over the top by inches. Baker and Taylor again carried the ball down the field and half a minute before half time drew Griffin out of his goal for Taylor to score the second counter.

In the second period everything went Brantford's ways. Griffin saved twice and Brantford made raid after raid into Peterboro territory. The Petes got in one shot when Wade drew Stone out of the nets to make a save. Monks got the ball on the rebound but was not quite quick enough. Brantford carried it right back and Baker again passed to Taylor who scored from close in. The Vets came back and forced a corner which Monks placed well but Stone again made a great save. Brantford fell back to a defensive game and though a great deal of the play was in their territory the Vets could not get through to score. The locals forced two corners but without result.

In the last twenty minutes the visitors went at in great shape scoring three times. Taylor netted their fourth counter taking a rebound from a shot by Moss. A minute or two later Hingley scored on a pass from Baker and the same pair came right back for the sixth tally with less than five minutes left to play.

The players were

Brantford—Stone, goal; Brown and F. Gilbert, backs; H. Gilbert, Marshall and Proctor, halves; Moss, Hingley, Taylor, Mercer and Baker, forwards.

G.W.V.A.—Griffin, goal; Crowe and Bishop, backs; Hurle, Burrows and Blowers, halves; Sharman, Dyer, Wade, Chambers and Monks, forwards.

Referee—

Referee—Hugh Niven of Peterborough.

### Big League Standings

**INTERNATIONAL.**

| | Won. | Lost. | P.C. |
|---|---|---|---|
| Baltimore | 73 | 40 | .646 |
| Rochester | 70 | 48 | .593 |
| Reading | 61 | 58 | .513 |
| Buffalo | 61 | 58 | .513 |
| Toronto | 60 | 60 | .500 |
| Syracuse | 52 | 68 | .433 |
| Jersey City | 49 | 70 | .412 |
| Newark | 45 | 70 | .391 |

**NATIONAL.**

| | Won. | Lost. | P.C. |
|---|---|---|---|
| New York | 71 | 38 | .652 |
| Pittsburghh | 63 | 45 | .583 |
| Cincinnati | 62 | 45 | .579 |
| Chicago | 56 | 52 | .519 |
| Brooklyn | 55 | 53 | .509 |
| St. Louis | 55 | 55 | .500 |
| Philadelphia | 37 | 70 | .346 |
| Boston | 32 | 73 | .305 |

**AMERICAN.**

| | Won. | Lost. | P.C. |
|---|---|---|---|
| New York | 70 | 36 | .660 |
| Cleveland | 60 | 50 | .545 |
| St. Louis | 53 | 51 | .510 |
| Detroit | 50 | 51 | .495 |
| Chicago | 50 | 55 | .476 |
| Washington | 488 | 56 | .462 |
| Philadelphia | 46 | 59 | .438 |
| Boston | 42 | 61 | .408 |

## KEENE DECAMPED WITH GEORGE ST.

**Cogneawagas And Keene Now Tied For Second Half Honours.**

In a hard-fought battle at Keene last evening the home team emerged the winners over George street by the narrow margin of one run. Delahaye, twirling for the Sunday School boys, ran into hard luck in the first inning, 4 runs being scored mainly on wild heaves by his teammates after he had retired the first two himself. The Peterboro boys steadied down and held Keene to two counters for the remaining four innings and managed to shove five ringers over themselves. The game was called on account of darkness at the end of the fifth, with Keene one to the good, but the George streeters going strong and a few more innings might have reversed the results. This leaves Keene and Cognawagas tied for second half honors.

The players were:

Keene—C. Nelson, 3b; G. O'Dette, ss; Hawkins, c; T. Fletcher, 2b; C. Robertson, p; M. Renwick, rf; M. McCarthy, cf.

George Street—A. Delahaye, lf R. Miller, ss; Outram, 2b; Elliott, 1b; C. Miller, c; Shield, cf; J. Baird, 3b; A. Baird, rf; H. Delahaye, p.

Score by innings:

| | |
|---|---|
| George Street ..... | 11120—5 8 5 |
| Keene ..... | 42000—6 10 2 |

Umpires—Pollard of Keene and Elliot of Peterboro.

**LACROSSE CHAMPIONSHIP.**

HASTINGS, Aug. 14.—All roads will lead to Norwood on Wednesday when the Hastings and Havelock lacrosse boys will meet to decide who is champion of district two.

The winner of this district will meet Deseronto on Friday.

NOW SHOWING Epic Entertainment

D.W. GRIFFITH
SPECIAL PRODUCTION
Direct from Remarkable Engagement at Cohan's Theatre, Broadway and 43rd St. New York City
The SPECTACULAR ROMANCE
THE FALL OF BABYLON
A STORY OF YESTERDAY
Wherein is shown the Grandeur and Inspiring Love of the most Gorgeous Period in all history
Presented by a Company of 50,000 PLAYERS

ATTRACTION EXTRAORDINARY

A High-class Musical Combination

AEOLIAN MALE QUARTETTE
OF ENGLISH SINGERS
Direct from the Hippodrome

Alto - - - LYNNDALE BYERS
Principal Alto, Carlisle Cathedral, Silver Medallist
Tenor - - - FRANK ODELL
Tenor, Carlisle Cathedral Gold Medallist
Baritone - - JAMES LOGUE
Silver Medallist
Basso - - - JACK GEORGE
Silver Medallist

HAROLD LLOYD COMEDY

Capitol Concert Orchestra


## STRANGE FIGHT OVER WAR-TIME PAINTING

CINNCINNAI, Aug. 12.—Love, money and a passion for art!

All figure in a strange fight over a war-time painting now reposing in a bank vault here.

Mysterious forces of two continents are involved in a determined attempt to wrest it from its present owner, Mrs. Charles F. Stewart, wealthy Cincinnati society woman. But who they are, no one seems to know.

And very little is known about the portrait. Perhaps it is from the brush of some famous artist. Perhaps it is just a mothers keepsake.

Mrs. Stewart bought it for $300 three years ago. Now she refuses $30,000.

The painting shows a handsome French army officer—a Major des Albers, by name. At the front the major's face was badly disfigured by shrapnel. Surgeons remolded it. But the features were not the same as when the handsome officer left for the front.

That is why, it is though, his family—if it is they who are battling for the portrait's ownership—desires to recover the painting.

Several efforts to get Mrs. Stewart to part with it were made before John D. McIlhenny, Philadelphia multi- millionaaire, entered the case. He wanted it, he explained, for the Des Albers family. Behind it is a sentimental value—a mother's desire for the portrait of her boy before his face was remade. Mrs. Stewart refused.

But Mrs. Stewart's friends declare she will be willing to relinquish her claim if she can ascertain positively that it is the mother who wants the painting and not some speculator.

# Sports

## HERE AND THERE IN SPORT

The Petes hope to settle the race for the honors of the Big Four League this week. The week's schedule for the Central League is: Wednesday, Peterboro in Belleville and Leaside in Oshawa. Saturday Belleville in Peterboro and Oshawa in Leaside.

* * * * * *

Though two runs were scored against him McDonough turned in a no-hit game in the Juvenile fixture between the Hillcrests and Sacred Heart Friday evening. He won his game by a score of 7 to 2, the odd error on the part of his team mates allowing the Hillcrests to score.

* * * * * *

Ban Johnson has placed the ban on Babe Ruth's "Sam Crawford" bat, barring it from future contests. The bat is within the regulation as regards size but it is made of four pieces of wood glued together. It was made specially for Ruth by Sam Crawford the former Detroit slugger.

* * * * * *

The G.W.V.A. footballers lost a brand new football in the game with Brantford at Riverside Park on Saturday. The ball went into the river and was brought back but that is the last the Vets saw of it. It can be identified.

* * * * * *

After giving a written guarantee to the O.F.A. that they would finish the season with the B. & D.F.A. the Cockshuts of Brantford were reinstated by the provincial body. This does not raise the suspension of the three players of the Cockshut club.

* * * * * *

The Lakeviews go to Oshawa tomorrow for the first game of the play-off games for the Junior title. The Oshawa Juniors will be back here next week.

* * * * * *

The Marmora Junior Lacrosse team will play the St. Simons of Toronto a sudden death game at Riverside Park Thursday afternoon. This will be the semi-final for the Ontario championship.

## TWO LOSE THEIR LIVES SAIL BOAT CAPSIZED

MINAKI, Ont., Aug. 14.—(Canadian Press).—The drowning of two members of the younger social set of Winnipeg occured here yesterday afternoon, when Elizabeth Lang, aged 15, and Mount Stephen, aged 21, only son of Mrs. W. G. Stephen, and a grand-son of late Lord Mount Stephen, lost their lives when a sail boat capsized. The other members of the party, Mary Jukes, aged 16, and Reid, aged 16, boh of Winnipeg made their way to shore after being in the water nearly an hour.

Campers believes Stephen gave his life in an attempt to save Miss Lang.

Now you can say
"GIMME"
50 or 100
STROLLERS
THE CIGARETTE WITH THE ORIGINAL FLAVOR

50 for 70¢
100 for $1.40
S-34

Oak Hall August Sale

Vacation Needs at Excursion Rates

A great many men don't take Holidays until August, so we keep up our assortment of Vacation Needs. But you can buy them during *Clearance Sale* at Prices much less than regular value and the same guarantee as regard to quality.

*Here's a List of Specials For August*

| | |
|---|---|
| Men's White Duck Pants, regular $3.00 | $1.95 |
| Men's Khaki Pants, regular $2.50 | $1.95 |
| Men's Wool Bathing Suits, regular $4.25 | $2.95 |
| Mens' Cotton Bathing Suits, regular $1.25 and $1.50 | .95 |
| Men's Black Cotton Sox, special | .25 |
| Men's Outing Hats, white and Cream, regular $2.00 | $1.25 |
| Men's Sweater Coats, regular $2.00 to $8.00 | $5.95 |
| Men's White V-Neck Sweaters, Varsity Collar, regular $6.75 | $4.95 |
| Men's Sport Sweaters, no sleeves, regular $5.50 | $3.95 |
| Men's Sport Sweater Coats, V-Neck, Grey, Fawn and Lovat | $4.95 |
| Men's Silk and Lisle Hose, Grey and Black, special | .75 |

FOR CHILDREN

| | |
|---|---|
| Nainsook Combs, 10 to 14 | .69 |
| Bathing Suits, 6 to 10, skirt | .59 |
| Straw Hats | .49 |
| Cotton Jerseys | .39 |
| Work Suits, age 2½ to 4 | .59 |
| Wash Suits, 2½ to 5, $3.95 for | $1.95 |
| Play Suits, Cotton | $1.19 |
| Play Suits (Jerseys) | $1.39 |
| Khaki Bloomers | 75c and $1.15 |
| Khaki Longs | $1.95 |
| V-Neck Jerseys, aged 4 to 8 | $1.00 |

All Summer and Holiday Goods Marked for Quick Clearance

Phone 944 OAK HALL 409-11 George St.


## LEANDER OARSMEN ARRIVE IN CANADA

### Famous English Crew Will Take Part In The Toronto Exhibition.

MONTREAL, August 14 (Canadian Press). — Fifteen bronzed oarsmen, members of the famous Leander Rowing Club, arrived in Montreal last night with the liner Doric, and were welcomed by a number of prominent men as they stepped from the gangplank.

The Leander crew left at 11 p.m. for Toronto, where they will participate in the regattas to be held in connection with the Canadian Exhibition.

The Leanders were met by a distinguished gathering of Canadian sportsmen, including the Hon. Joseph E. Thompson, Speaker of the Ontario Legislature, and past president of the Canadian Amateur Oarsmen Association; E. J. Laidlaw, president of the Argonaut Athletic Club, Toronto; F. J. Mulqueen, president of the Canadian Amateur Oarsmen's Association; Dr. M. M. Crawford, Len. Johnston, of the Lachine Rowing Club; and A. P. Kertland, representing the Eastern Rowing Association.

After exchanging courtesies the whole party left the steamer to make arrangements for the transportation of their boat, which was sent by the same train for Toronto.

C. M. Pitman, coach of the crew, said that all his men had been in strict training during the whole voyage, and he expressed confidence in the team that they would come through with flying colours when the test came.

### WEEK-END GAMES.

**International.**

Saturday—Toronto 2-6, Baltimore 9-1; Reading 7-4, Buffalo 2-3; Jersey City 6, Rochester 3; Newark 6, Syracuse 4.

Sunday—Baltimore 5, Toronto 3; Jersey City 6, Rochester 3; Buffalo 5, Reading 3; Syracuse 4-0, Newark 1-5.

**National.**

Saturday—New York 6-6; St. Louis 4-2; Cincinnati 10-0, Boston 6-3; Brooklyn 7, Pittsburgh 6; Philadelphia 4-8, Chicago 5-6.

Sunday—Brooklyn 11-6, Pittsburgh 2-0; Philadelphia 7, Chicago 5; St. Louis 5, New York 2; Boston at Cincinnati, rain.

**American.**

Saturday—Cleveland 9-10, Philadelphia 5-2; Chicago 10-2, Washington 7-3; New York 10-9, Detroit 4-8; Boston 4, St. Louis 3.

Sunday—Washington 9, Chicago 6; Detroit 5, New York 2; Boston 8, Cleveland 3.

### TRENT VALLEY LEAGUE

Tweed plays at Delora tomorrow afternoon in the Trent Valley League. A win for Delora will bring about a three-corner tie between Tweed, Delora and Madoc.

## A BIG JUVENILE GAME TOMORROW

### Sacred Heart and Maple Leafs Play at Riverside Park.

### MIDGET GAME OFF

Sacred Heart and Maple Leafs will play at Riverside Park tomorrow evening. The game will start at six o'clock, with Umpires Kay and LeBarr in charge.

A win for Sacred Heart will give them the second half. To stay in the hunt for the second half, the Leafs must win this game ,and also defeat Hillcrests. With so much at stake, the teams should provide an interesting contest, tomorrow evening.

The Midget game between Curlers and Sacred Heart billed for this evening was called off at noon, on account of the weather, and will be played on Thursday evening.

The trip to Port Hope for the Bantam Curlers has been postponed for one week.

Curlers and Kiwanis Bantams play at King Edward school grounds on Wednesday evening. Rotary and Belmonts meet at Sacred Heart on Friday evening.

## LACROSSE

It was reported yesterday that Leaside intermediates would play at Hastings on Friday afternoon in the first semi-final round in that series.

Marmora Juniors and Saint Simons of Toronto are playing a sudden death game here on Thursday afternoon to decide their round of the junior semi-finals.

Oshawa juniors surprised Riverside. of Toronto yesterday evening beating them by 8-4 on their own grounds after losing at home 6-4. Garrison in goal put up a star game.

## FLED FROM FLAMES IN NIGHT CLOTHES

TORONTO, Aug. 14.—(Canadian Press).—Two automobiles and one motor truck were destroyed, three families were forced to flee in scanty clothes, one man was burned about the arms, and a large stock of groceries and foodstuffs suffered smoke spoilage by fire that broke out in three large two storey frame sheds on North Yonge Street early this morning.

With the aid of the police and neighbours grown-ups and children, about twenty in all, got out safely. One mother had to go through a pall of smoke to rescue her baby. The damage amounted to about $25,000.

## NEW GERMAN CHANCELLOR WAS VISITOR IN TORONTO

TORONTO, Aug. 14.—(Canadian Press).— Dr. Gustave Stresmann, the new German chancellor visited Toronto in September, 1912, staying at the Queen's Hotel, it is recalled by H. Feilmann of the Canadian Translation Bureau. On the occason of his Canadian visit, Herr Stresmann, a member of the National Liberal party, during the Hohenzollern regime, officially represented the German Imperial Government in what proved an abortive attempt to end the customs war then existing between Germany and Canada.

Asparagus is believed to be the oldest known plant used for food.


ROYAL
Special Program Tonight

WILLIAM FOX Presents
William Farnum in
MOONSHINE VALLEY 6 Reels

Universal Western
Neal Hart and Eileen Sedgwick in
"NAKED FISTS" 2 Reels

WILLIAM FOX, Presents
CLYDE COOK in "The Artist" 2 REELS

ALSO TWO REELS OF WORLD NEWS

Afternoons - 10c and 15c
Evenings - 15c and 25c



SIMPSON, COPPING & CO.
OUR SPECIALTIES.
Bicycles and Bicycle Repair Work
Outboard Motors and Motor Repair Work.
Gun Repairs and Wire Shades.
460 GEORGE STREET OPEN EVENINGS

# ROBT. FAIR & Co. LIMITED

## Wednesday Bargains

**LADIES' DROP-STITCH SILK KNITTED SCARFS,** in sand only. Regular $3.75. Special for Wednesday..... **$3.00**

**36-INCH HENNA VELETTE,** for ladies' skirts and blouses. Regular $4.00. For Wednesday only..... **$2.50**

**34-INCH WHITE PONGEE SILK,** the quality that is used for gentlemen's shirts and ladies' shirt waists and smocks. Special for Wed., yard. **$1.65**

**ANOTHER COLLECTION OF WHITE ALL-OVER LACES,** 18 inches wide. Some are very superior and fine quality and sold as high as $3.00 yard. Your choice for Wednesday..... **75c**

**30-INCH SATEEN-FINISH ROMPER CLOTH,** in navy, brown, green, pink and white. Specially priced for Wednesday..... **35c**

**ALL OR 65c AND 75c BEACH CLOTHS** have been grouped together, and among them are some very beautiful colors. Priced specially for Wednesday..... **50c**

**WE HAVE GROUPED ALL OUR 65c AND 75c FANCY PRINTED BATISTES AND VOILES,** that formerly sold at 75c yard. We offer them to you on Wednesday for... yard ..... **50c**

**PLEATED SKIRTS,** in cream flannel and white crepe. Marked at special price Wednesday..... $7.50 to **$12.00**

**SPLENDID QUALITY CHAMBRAY PORCH APRONS.** For Wednesday only..... **$1.25**

**IMPORTED PLAIN RATINES,** just four shades left, beautiful quality, 38 inches in width. Formerly sold at $1.00 yard. Specially priced for Wednesday, yd., **75c**

**PERFECT KNIT SWEATER YARNS,** one of the best qualities in the market, in colors of red, purple, brown, fawn, tangerine, white, coral and Copen. Put up in 4-oz. skeins. Specially priced for Wednesday..... **75c**

**PLAIN BLACK AND WHITE DROP-STITCH LADIES' LISLE STOCKINGS,** made in one of our best Canadian mills. Sold all season at 75c pair. Specially priced for Wednesday..... **59c**

**LADIES' PLAIN BLACK AND WHITE COTTON HOSE,** that sold at 35c pair. On Sale Wednesday..... **2 pair 40c**

**WE HAVE GROUPED ALL WE HAVE LEFT IN CHILDREN'S FANCY SOCKS,** in short and knee length, with roll. Regular price, 75c pair. For Wednesday only..... **35c**

**LADIES' STEP-IN BLOOMERS.** Regular price, 59c. For Wednesday, pair..... **49c**

**LADIES' WHITE CREPE BLOOMERS,** in all sizes. Price special for Wednesday only..... **95c**

**LADIES' WHITE GABARDINE AND PIQUE WASH SKIRTS,** tailored style. Regular price up to $5.50. For Wednesday only..... **$1.00**

## STAPLE DEPARTMENT

**PURE LINEN ROLLER TOWELLING,** splendid quality. Regular 25c yard. For Wednesday only..... **15c**

**WHITE AND COLORED BATH TOWELLING,** English make. Regular 25c yard. For Wednesday only..... **20c**

**UNION HUCK TOWELS,** in generous sizes. Regular price, 90c pair. Special offer for Wednesday..... **65c**

**WE OFFER FOR WEDNESDAY GOOD QUALITY FACTORY COTTON,** 34 inches wide. Regular price is 20c yard. For Wednesday only..... **6 yards $1.00**

**FINE QUALITY MADAPOLAM COTTON,** very soft finish. Regular 30c yard. Specially priced for tomorrow, **23c**

**72-INCH ENGLISH BLEACHED SHEETING,** the quality so frequently used for nurses' uniforms. Regular price, $1.25 yard. Wednesday only..... **95c**

**72-INCH UNBLEACHED SHEETING,** very heavy quality. Regular price, 85c yard. Wednesday only..... **69c**

**EXTRA HEAVY 40 AND 42-INCH CIRCULAR PILLOW COTTON.** Regular 60c yard. Wednesday only..... **49c**

**HEMMED PILLOW CASES,** in size 40 and 42 inches. Regular price, 45c each. Special for Wednesday..... **35c**

**HEMMED WHITE DAMASK TABLE NAPKINS.** Regular price, 15c each. For Wednesday only..... **10c**

**HEAVY QUALITY BORDERED APRON PRINT,** 40 inches wide. Regular 40c yard. For Wednesday only..... **33c**

**WE PLACE ON SALE TO-MORROW, 34-INCH BLEACHED COTTON,** in very good quality. Regular price, 25c yard. For Wednesday only..... **18c**

## HOME FURNISHINGS

**VERANDAH RUGS,** 30 x 60 inches, in colors of green, brown and blue. Regular price, $1.00. For Wednesday, **59c**

**MARQUISETTE CURTAINS,** 2¼ yards long, with hemstitched border, in white, cream and ecru. Formerly $2.25. For Wednesday..... **$1.39**

**SCOTCH MADRAS,** 45 inches wide, ecru color, suitable for any room. Regular 60c yard. For Wednesday..... **49c**

**CRETONNES,** 36 inches wide, suitable for curtains, comforters or cushions. Regular price, 45c yard. Wednesday, **29c**


## Meringue

There is no mystic incantation to pronouce over meringue making. The result may be ethereal, but the procedure is of the earth earthly—by main force and elbow grease.

Eggs for a meringue MUST be beaten with a whisk. A dover beater or churn beater can not whip the amount of air into them necessary to make a perfect meringue economically. One egg well beaten will "go" farther than three half beaten. And the eggs MUST be fresh.

The temperature of the whites has little effect on their beating properties, but the whites must be unclouded. A tiny bit of the yolk prevents them from beating well. If when breaking the egg and separating the white from the yolk the yolk is broken and some does penetrate the white this must be removed. To do this dampen a clean soft cloth and dip into the yolk. Do this until every trace of yolk is removed. The yolk clings to the cloth.

The beating of an egg is a delightful example of "physical change' without 'chemical change.' Chemical change of course takes place as soon as sugar is added, but the action of air on the albumen causes no 'chemical change.'

**Simple Meringue.**

This is used for pie and pudding frostings.

One egg white, 1 tablespoon cold water, ⅛ teaspoon salt, tablespoons sugar.

Separate white from yolk carefully. Put white on a platter. Add water and salt and beat with a whisk till stiff and dry. Beat in sugar and use as desired. Bake in a moderately hot oven for six minutes. This amount of meringue will cover a pie or pudding eight inches in diameter.

**Special Meringue.**

Two eggs (whites), 1 tablespoon water, ½ cup powdered sugar, 1 tablespoon lemon juice.

Put eggs sugar and water in a deep platter or shallow bowl. Beat with a whisk until stiff enough to hold its shape when pulled up with beater. Add lemon juice slowly beating constantly. Bake ten minutes in a slow oven. This makes a heavy meringue.

Either of these meringues can be spread evenly, piped with a pastry tube or puffed with a fork for baking.

**Kisses of Meringue for Dessert.**

Three eggs whites, ¾ cup granulated sugar, 1-2 teaspoon vanilla, ⅛ teaspoon salt.

Beat whites on a large platter till stiff. Gradually beat in sugar. This mixture must be beaten till it keeps its shape when dropped from a spoon. Cover a damp board with old-fashioned foolscap paper. Drop mixture from a large spoon onto paper, shape smooth with spoon. Bake three-quarters of an hour in a slow oven.

The salt should of course be added to the whites when beginning to beat. Add vanilla with last bit of sugar. When meringues are done remove from paper and put two together. The bottoms of the 'kisses' will be sticky and stay together. Or remove from paper and scoop out the soft inside and return shell to oven for a few minutes. To serve fill with fresh fruit and whipped cream or ice cream.

## BUSH FIRES REPORTED IN KINGSTON DISTRICT

KINGSTON, August 14. — Canadian Press. — Bush fires yesterday raged in several localities north and west of the city. Considerable damage has been done to line fences, standing grain and woods, though up to the present time there has been no report of any buildings having caught fire. Hundreds of farmers and villlagers in the different places have been kept busy fighting the flames. The worst outbreaks have been reported from Odessa, Tamworth, Northbrook and Doe Lake.


**PREVENT MOTH DAMAGE.**

by spraying Parke's Mothbane on materials which moths destroy — woollens, furs, rugs, upholstery, etc. with spray, $1.00—at Bond's Drug Store, corner George and Hunter Streets.


**STEWED MEATS.**

All meats stewed and braised should be treated like boiled meats—first great heat, then a gentle simmering.

## REPORT HOLD-UPS ON THE HIGHWAYS

### Motorists Terrorized by Modern Dick Turpins Last Three Weeks.

TORONTO, Aug. 14.—(Canadian Press.)— According to report here, citizens travelling over highways of the province, particularly on the Niagara Peninsula, and Brantford and Hamilton roads, are being terrorized by a number of hold-ups and burglaries which have occurred during the last two or three weeks. Many stories are told by motorists and others of masked men confronting them on lonely sections of roads and demanding that they stop and deliver their valuables. In some cases shots have been fired after motors that ignored the demand.

Provincial and county authorities have been asked to exercise special vigilance in regard to these modern Dick Turpins, whose methods, it is said, prove most of them to be amateurs at the game.

## OBITUARY

**MRS. W. R. SKITCH.**

Interment took place to-day at Dunsford, Ont., of the late Elizabeth Thurston, wife of William Robert Skitch. Deceased passed away at Lindsay, Sunday, August 12.

**KENNETH GRANT ELLIOTT.**

The death occurred on Sunday of Kenneth Grant Elliott, six-months-old son of Mr. and Mrs. Harvey S. Elliott, 415 London street. One brother and one sister survive, Harvey Gordon and Thelma Doreen.

The funeral took place to-day to Little Lake cemetery, Rev. James Rollins officiating.

The infant son of Mr. and Mrs. Roy Henry, 311 Lewis street, passed away on Sunday. The funeral took place to-day to Little Lake cemetery.


**STORED VEGETABLES.**

Always store your vegetables and fruits in the coolest and dryest parts of the basement.


## LOCALS


**DR. T. P. McCULLOUGH,**

Eye, Ear, Nose and Throat Specialist, 166 Brock St. Phone 36W. dtf

**HAROLD DUNFORD'S AUTO LIVERY.**

Call 224 for Taxi and Auto Service. New Seven-Passenger Studebaker in Service. 78d-199

**PHONOGRAPH REPAIRS.**

Main-springs a specialty and guaranteed. New mica put in sound boxes. T. Griffin, 124 Park Street North, opposite C.G.E. Prompt attention. 'Phone 2163W. 26d44 3072-

**M. PAMMETT.**

Auto and Taxi Service. Good equipment. At your call day or night. 334 Aylmer Street. Phone 749. 78d95 3057


**OBSTINATE GRASS FIRE.**

A grass fire on a lot near the Vermont Marble works at 12.20 p.m. yesterday kept the firemen busy for nearly an hour.


**LADIES' AUXILIARY TO THE G.W.V.A.**

Special meeting Wednesday, Aug. 15, at 3 o'clock. E. Welsh, secretary. 1d-37-3287.


**YOUTHFUL ROBBERS.**

Several boys, ranging in age from 9 to 12 years, apparently, appeared in juvenile court this morning charged with breaking and entering.


**AUCTION SALE.**

To-morrow, Wednesday, Aug. 15, at 2 o'clock, on the Market Square, consisting of new and second hand goods. F. J. Bullied, Auctioneer. 1d-37-3294.


**CARD OF THANKS.**

Mr. and Mrs. John McLean, 168½ Charlotte street, wish to thank all their many friends who sent flowers and all kindnesses shown in their sad bereavement.


**BAILIEBORO - PETERBORO 'BUS SERVICE.**

Comet 'bus will leave Bailieboro at 8.30 a.m. every Saturday. Returning leave Peterborough 4 p.m. 30-39-3258.


**OWNED STILL—FINED $200.**

Ernest Graham, 287 Louis street, was fined $200 and costs to-day for having a still on his premises. Graham's home was raided by License Inspector J. Stewart and Excise Officer W. H. Buller on Friday last, but Graahm was not at home at the time. He appeared at his home today and was arrested. The fine was paid.


**BINDER AND MOWER KNIVES GROUND, 50c. EACH**

All our grindstones run in water. Umbrellas repaired and re-covered. Saws filed and set. Cutlery grinding. Lawn Mowers ground. Phone 109j. Wm. Taylor and Son, the Sheffield Cutlers, 219 Hunter street west. t.t.s.


**A CORRECTION.**

Through a typographical error several donations to the Children's Camp at Jackson Park were credited in Saturday evening's paper to Mrs. H. Cressman. The donor was Mrs. H. Cameron, who takes a great interest in the children's camp, and is a constant supporter of it during the summer months. Mrs. Cameron gave during last week ice cream, cake, toys and gramaphone records.

**PLEASANT PICNIC.**

The Ladies' Soft Ball Club of the Canadian General Electric Company were hostesses yesterday at a pleasant picnic at Chemong Park, when they entertained their families and friends at a day's outing. The afternoon was spent in the enjoyment of games, races and in swimming, followed by a bountiful al fresco supper. About 50 people were in attendance.


**WE HAVE BARGAINS**

in Used Typewriters and Supplies. Good Empires, worth $30, for $20.00 One Monarch, good condition, $35 One Oliver, No. 5, A1 .....$35 Carbon papers and ribbons at bargains. A few Phonographs left. One Sonora, very good ...$35 cash Public Stenography Service. Nelson's Typewriter Co., 332½ George.


**ROYAL ARTHUR LODGE**

Outing to South Beach on Thursday, 16th August, for Members and Ladies. Autos will leave Central Park at 2.15 sharp. Dinner will be served at South Beach Hotel at 5 p.m. As the Old Folks of the Protestant Home are to be our Guests, will all the brethren who own Cars be at the Central Park in good time. For further information, 'phone No. 94, C. K. Lech. 2d-37-3281

## WEDDING BELLS

**WALKER— — CROWLEY.**

The marriage of Mary Eva, daughter of Mrs. Laura Crowley and the late John D. Crowley, to Robert Walker, son of Mr. and Mrs. George Walker of Port Huron, Mich., was solemnized at the church of the Sacred Heart this morning at nine o'clock by the Rev. J. J. O'Brien. The bride was given away by her uncle Mr. T. J. Parker of Peterboro, and was, charmingly gowned in gray Canton with shoes and hat to match. She was attended by Miss Myrtle Wolff who wore navy blue taffeta with silver lace trimmming. Mr. Joseph J. Crowley, brother of the bride, was best man. Breakfast was served at the home of the bride's mother, 19 Brown Street, by Hooper, after which the happy couple left on a motor honeymoon. They will reside in Hamilton.


**It Pays to Advertise.**



## Nurses' Watches

*A Nurse requires a Watch that is an accurate time-keeper.*

*We are showing a very new line in Nurses' Watches in silver and gold.*

*Our Nurses' Watches will give entire satisfaction.*

*If you are purchasing a Watch soon, we will be pleased to show you these Watches.*

DIAMOND HALL

**Warne Bros.**

349 George Street


## Society

Miss Gertrude Smith and Miss Helen Turner, of Peterborough, are visiting friends in Buffalo.

Miss Marguerite Gilman has left for Detroit to visit relatives.

Mrs. S. Kemp, George street, has returned home after a two weeks' visit with her sister, Mrs. E. W. Evans of Little Falls, N.Y.

After a pleasant seven weeks' visit with relatives and friends in Peterboro and Springville, Mr. and Mrs. E. A. Wilson and sons Herbert and Donald, left by motor on July 23 for their home in Lethbridge, Alta., travelling by way of the United States. Word was received this morning they had arrived home safely on August 7 and reported a very enjoyable trip.

Cyril E. Rudge of the staff of the City Clerk's office, Toronto, is visiting her son, Edward Rudge of this city. Mr. Rudge is well-known in musical circles, being a Bachelor of Music from Trinity University and was for many years choirmaster of Trinity Episcopal Church, Chicago. Later he was in charge of the choir of St. Luke and Epiphany, Philadelphia. Since leaving the musical profession, Mr. Rudge has been connected with the City Clerk's department and is prominent in Toronto municipal and Masonic circles.

Miss Dorothea Patterson is visiting her friend Miss Helen Stuart at her summer home at Chemong Lake.

Earl Mann, son of Mr. C. Mann, left yesterday for Winnipeg on the Harvesters' Excursion.

Mrs. McLelland and Miss McLelland of Bowmanville, Miss Guernsey of Montreal and Mr. Featherstonehaugh of Toronto spent Friday last with Mrs. N. L. McNaught.

Mrs E McGannon of South Mountain, is the guest of Mrs. B. Morrow, Gilmour street.

Mrs. E. Torpey of Detroit is visiting her son, Mr J. Torpey, Reid street.

Miss Anna Carey of the Providence Hospital Detroit, is spending her vacation in the city.

Miss Elizabeth Kennedy of Hamilton is visiting Miss Ina Allen, Charlotte street.

Miss Lillian Hill, who underwent an operation for appendicitis on Saturday last in St. Joseph's Hospital, is progressing satisfactorily toward recovery.

Miss Geraldine McCarney, nurse-in-training in St. Mary's Hospital, Rochester, N.Y., is spending her vacation at her home, 21 Bethune street.

Mr. and Mrs. N. L. McNaught spent the week-end at Kirkfield Inn

Miss Eileen Embury of Rochester, N.Y., is the guest of Miss Geraldine McCarney, at the latter's home here.

Mr. James Armstrong, Hunter St. has returned home from Toronto, accompanied by his daughter, Mrs. Frank Magee, Mrs. Wm. Magee, and son.

Mr. William Armstrong has returned to Toronto after spending the week-end with his parents Mr. and Mrs. James Armstrong.

Mrs. H. Beech, of Montreal, who has been visiting Mrs. Gray Copping at Ping Point, Kawartha Park, has returned home.

Miss Olive Curtis, of the Grafton Company, left yesterday morning to spend her vacation at Muskoka.

Mr. James Coursey is spending his holidays with friends in Rochester, New York.

Miss Kay Machon, of Toronto, is spending her holidays with her parents in East City.

Miss Bertha Smith is spending her vacation with her sister in Rochester, N.Y.

Mr. and Mrs. Walter Killingbeck and son Bernard spent the holidays in Toronto with friends.

Mrs. N. Killingbeck and children are spending a few days in Toronto with friends.

Mr. Douglas Hammond, who has been visiting his mother Mrs. J. S. Hammond, Brock Street, left this morning for Hamilton, where he will reside in future.

**PETERBORO JUNIOR FOOTBALL ASSOCIATION.**

A General Meeting of the above will be held Wednesday evening, Aug. 15th at 7. 30 p.m. at the home of Mr. Ball, 44 George Street. Business Important.

## Financial News and Views

Canadian Stock Exchange And Mines — New York Stock Exchange and Curb Prices

*Today's Quotations and Opinions and Reviews of the Markets.*

**NEW LOW FOR FRANCS.**

NEW YORK, Aug. 14.—(United Press.)— Consideration of the difficulties in budget with Germany refusing to make further reparations payments, resulted in another new low for francs in the early dealings, but stocks continued to show indifference to developments in foreign situation and price changes in the early dealings were without significance except where individual issues were affected by special news. United Rubber advanced over a point to 37 1-8, reflecting the six months' earnings statement which was better than many forecasts indicated. Rumors were circulated last week that the report would show nothing for the Common. Instead, the balance available for the issue equalled $2.22 a share. It is evident from this showing that dividend of preferred stock is not in danger. Unsettlement was created throughout the list toward the end of the first hour by heavy selling of the Oil stocks, resulting from the drastic cuts in gasoline prices announced in fifteen States by Standard of Indiana, Sinclair, Producers and Refiners, Marlan, Cosden and Phillips bore the brunt of the pressure, new lows for the year being established in some instances. Refining companies stand to lose heavily as a result of the sweeping reductions in gasoline prices. Standard of Indiana will be hard hit as it is the largest marketer of gasoline in the west and middle west, but it is traditional that a product does not remain below cost for any great length of time. General opinion seems to be that the so-called gasoline price war will not last more than a few weeks. Washington is already deluged with protests from small companies. It is claimed the big companies could weather a prolonged price war, but that the smaller companies would be forced into bankruptcy.

Predictions from well informed sources of a further cut in mid-continent Crude Oil alone brought another selling wave into the oil group in the late morning. Sinclair reached a new low at 19 3-4, Cosden 30, Producers and Refiners at 28 5-8 and White Oil at 22 1-4. Standard Oil of New Jersey and California, however, met support well above the previous lows for the year. In other sections of the list selling was readily checked before the levels of resistance established in the last two months were approached, but no attempt was made to further the recovery. Bullish operators apparently awaiting developments in the gasoline price war.

(Quotations supplied The Examiner by Nelson & Martyn, Stock Brokers)

**NEW YORK STOCKS.**

| | High | Low | Close |
|---|---|---|---|
| Allied Chem. | 62¾ | 60½ | 62¾ |
| Amer. Can. | 91 | 88 | 90⅝ |
| Amer. Loco. | 73⅜ | 71⅞ | 73⅜ |
| Am. Smelters | 56¾ | 55¾ | 56¾ |
| Am. Woollen | 85½ | 84¼ | 85½ |
| Anaconda | 39¼ | 38½ | 39¼ |
| Atchison | 97 | 96⅞ | 96⅞ |
| Baldwin Loco. | 117 | 113 | 116¾ |
| Balt & Ohio | 48 | 47¼ | 48 |
| Beth. Steel | 48¼ | 46¾ | 48¼ |
| Cal. Pete. | 18⅜ | 18 | 18¼ |
| C. P. R. | 146¾ | 144⅞ | 146¼ |
| Ches. & Ohio | 59¼ | 58½ | 58½ |
| Chile Copper | 26 | 25¾ | 26 |
| Chandler | 50¼ | 48½ | 50¼ |
| Coca-Cola | 77⅜ | 77⅛ | 77⅜ |
| Corn Prod. | 121 | 119½ | 121 |
| Columbia Gas | 34 | — | — |
| Cuba Am. Sug., | 24½ | 24 | 24½ |
| Cont. Can. | 45½ | 45¼ | 45¾ |
| Cosden | 31⅜ | 30 | 31 |
| Crucible | 62⅜ | 60 | 62¾ |
| Davison Chem. | 28⅛ | 27¾ | 28⅛ |
| Del. & Hudson | 105¼ | — | — |
| Erie | 13 | 12⅛ | 13 |
| Erie First | 21⅜ | 20½ | 21½ |
| Fam. Players | 72¾ | 70½ | 72¾ |
| Gen Asphalt | 25⅛ | 24 | 25¼ |
| Gen. Motors | 14½ | 14⅛ | 14½ |
| Gulf State Steel | 72¾ | 69 | 72¾ |
| Houston Oil | 44 | — | — |
| Ind. Alcohol | 46½ | 45⅜ | 46½ |
| Int. Nickel | 12 | 11⅞ | 11⅞ |
| Int. Paper | 33 | 32¾ | 33 |
| N. Y. Central | 97¾ | 97 | 97⅝ |
| Con. Gas. | 61 | 60½ | 61 |
| Kelly Spring. | 31½ | 30 | 31⅜ |
| Kennecott | 34⅛ | 33½ | 34⅛ |
| Prod. & Refin. | 29⅜ | 28⅛ | 28⅞ |
| Mid. States | 6¾ | 6 | 6⅛ |
| Pan-Amer. A. | 60¾ | 57⅞ | 60¾ |
| Pan-Amer. B. | 58¾ | 56 | 58⅛ |
| Republican | 44⅝ | 44½ | 44½ |
| U S. Rubber | 38⅞ | 36¾ | 38½ |
| Sinclair | 21¼ | 19⅝ | 20⅛ |
| Studebaker | 104⅝ | 101⅛ | 104½ |
| St. Paul C. | 15 | 14¾ | 15 |
| St. Paul Pf. | 24½ | 24⅛ | 24⅛ |
| U. S. Steel | 89¾ | 87⅞ | 89⅜ |

**CANADIAN STOCKS.**

| | High | Low | Close |
|---|---|---|---|
| Atlantic Sugar | 15½ | 15 | 15½ |
| Abitibi | 62 | 60½ | 60½ |
| Brazilian | 45 | 44¼ | 44½ |
| Bell Tele. | 122¼ | 121¼ | 122¼ |
| Brompton | 39 | 38½ | 39 |
| Can. Steam. C. | 16 | 15 | 15 |
| Can. Steam. Pf. | 48 | 46½ | 48 |
| Cement | 82 | 80½ | 80½ |
| Detroit Unit. | 68½ | 67½ | 68 |

| | | | |
|---|---|---|---|
| Quebec Rly. | 17½ | 17 | 17 |
| Smelters | 27 | 26¼ | 27 |
| St. of Canada | 68½ | 67¾ | 68½ |
| Span River C. | 87½ | 86¼ | 87¾ |
| Span. River. Pf. | 98 | — | — |
| Toronto Ry. | 78 | 75 | 78 |
| Twin Cities | 72 | 70⅛ | 71 |
| C. P. R. | 150 | 148 | 149 |

**BANKS.**

| | | | |
|---|---|---|---|
| Nova Scotia | 260 | 257 | 260 |
| Dominion | 187½ | — | — |
| Standard | 174 | — | — |
| Commerce | 193 | — | — |
| Molson's | 168 | — | — |
| Toronto | 180 | — | — |

**MONEY.**

Sterling—4.56½.

**MINING STOCKS.**

**GOLD.**

| | Asked | Bid |
|---|---|---|
| Argonaut | — | 71 |
| Atlas | 7 | 6 |
| Baldwin | — | 6 |
| Buckingham | — | 9¾ |
| Beatty | 16 | 12 |
| Bidgood | 8¼ | 8 |
| Clifton | 17½ | 17 |
| Con West Dome | 23½ | 23¼ |
| Dome | — | 35 |
| Dom. Kirkland | 1⅞ | 1¾ |
| Goldale | 55 | 53 |
| Hollinger | 1195 | 1190 |
| Hunton | — | 8½ |
| Hattie Gold | — | 19¾ |
| Keeley | 190 | 185 |
| Kirkland Lake | 34 | 33 |
| Lake Shore | 340 | 335 |
| McIntyre | 1690 | 1680 |
| Moneta | — | 19 |
| New Ray | 42¾ | 42½ |
| Lorrain | — | 20½ |
| Porc. Crown | 10¾ | 10½ |
| Preston | — | 10¾ |
| Teck Hughes | 111 | 110 |
| Vip. Con. Mines | 63 | 62½ |
| Wakenda | 6 | 5½ |
| Wasapika | — | 5½ |
| West Tree | 8¾ | 8½ |

**SILVER.**

| | | |
|---|---|---|
| Beaver | 33¾ | 33¾ |
| Castle | 24¼ | 24 |
| Crown Reserve | 58½ | 57½ |
| La Rose | — | 31 |
| McKinley | 16 | 15½ |
| Mining Corp. | 2 | 245 |
| Peterson Lake | — | 9¾ |
| Temiskaming | 38 | 36½ |
| Wetlaufer | 8 | 6 |

**CHICAGO GRAIN.**

**WHEAT.**

| | High | Low | 12.30 |
|---|---|---|---|
| May | 109⅜ | 108¼ | 108⅜ |
| Sept. | 100¾ | 99½ | 99⅝ |
| Dec. | 104½ | 103⅜ | 103⅜ |

**CORN.**

| | | | |
|---|---|---|---|
| May | 65 | 64⅜ | 64½ |
| Sept. | 77⅛ | 76⅜ | 76⅜ |
| Dec. | 63¾ | 62¾ | 62¾ |

**OATS.**

| | | | |
|---|---|---|---|
| May | 38⅜ | 37⅛ | 38 |
| Sept. | 41⅛ | 40⅞ | 40⅞ |
| Dec. | 36⅛ | 35¾ | 36 |


A BEAUTIFUL DIGNITY CHARACTERIZES OUR SERVICE

BELLEGHEM'S FUNERAL SERVICE PHONE 83

AMBULANCE


**STOLE WARNING LIGHT.**

A red lantern, marking an excavation four feet deep, was stolen from High Street near Lundy's Lane on Sunday night. The hole in the roadway was ten feet wide, and the thief left every opportunity for a serious accident by removing the danger signal.

**BIRTH.**

HENSLEY.—At Nicholls Hospital, Sunday, Aug. 12th, to Mr. and Mrs. Albert Hensley, 717 George street, a son (Albert George.)


## LATE WANT ADS.

AGENT FOR COUNTY OF PETERborough to sell Keyless Padlock and handle sub-agents. Send one dollar for sample and further particulars to Dickson & Langrell, 6 St. Joseph Street, Toronto. 6d-14-16-18-21-23-25-3381.

## What's Going to Happen Anyway?

This question is uppermost the world over, especially financially. NO ONE apparently has solved the mystery, but there are POSITIVE indications that we are on the eve of BETTER CONDITIONS.

Those interested in Stocks, Bonds, and General Investments will do well to secure CHEAP BARGAINS NOW.

We transact business either for CASH or MARGIN.

**NELSON & MARTYN**

BROKERS

332½ George Street

**LAKEFIELD----STONEY LAKE**

**STEAMERS**

Will leave Lakefield for the Lakes on arrival of morning, noon and evening trains from Peterborough. Passengers can take 8.30 a.m. train from city and take boat at Lakefield for a sail around Lakes, and return to city at 5.15 p. m.

Boats also leave the Lake to connect with morning train at Lakefield for Peterboro.

**F. G. YOUNG,**

Manager.

434 Park Street - Peterborough

**Dr. Goodwin**

*Chiropractor*

*Palmer Graduate*

106-108 Barrie Building

Lady Attendant 'Phone 431

Hours: 10-12 a.m., 2-4 and 7-8 p.m.

Office closed Tues. evening and Thurs. afternoon and evening.

*"WE TAKE OUT THE SPOTS"*

**BE HAPPY ON YOUR HOLIDAYS**

**Your summer garments cleaned and pressed by our new methods, help to make your holiday pleasant.**

*WE GIVE SERVICE*

**PARKER'S**

177 Charlotte Street Phone 250

*"IT'S CONFIDENCE THAT DOES IT"*

**HUCKLEBERRIES**

None better this season, and a good supply. 11 qt. basket $2.40

**Campbell's Creamery Butter**

The Butter with the flavor that appeals. Can't get enough on your bread. We always carry it.

**Tweed Creamery Butter**

One of our specialties, and a butter that always pleases.

**Fresh Eggs**

With our very extensive Farmers' trade, we get a constant supply of Strictly Fresh Grade Eggs. For our retail trade, the Selects are reserved, and the bulk of our supply is shipped to the wholesaler. You can depend on quality of the Egg from White's.

**Porter S. White Co.**

334 George St. Phones 1960-1961

THE FALL OF BABYLON
Also---Aeolian Male Quartette
Capitol To-Night

# The Evening Examiner

PROBABILITIES
Moderately northerly winds, fine; cool to-night. To-morrow, moderate winds, fair and moderately warm.

VOL. LIII., No. 37 PETERBOROUGH, WEDNESDAY, AUGUST 15, 1923 PRICE THREE CENTS

# Rye's Pavilion Opens To-night

**Bring your own car and park it there, or take street car to street railway wharf and dance to good music on fine floor.**

**Cloak rooms and refreshment booth in connection**

***Mid-night Street Car service arranged for***

# CHEMONG REGATTA THURSDAY, Aug. 16

DANCE IN EVENING

## TROOPS OF FREE STATE SURROUND AND ARREST REPUBLICAN LEADER

**Eamonn De Valera Captured in Market Square Under Sensational Circumstances — Soldiers Appeared While Irish Chief Was Addressing Meeting in an Election Campaign.**

### FIRED OVER CROWD

ENNIS, County Clare, Ireland, August 15. — (Canadian Press). — Eamonn De Valera, Republican leader, was arrested by Free State troops here to-day on his appearence to address a Republican meeting in the election campaign.

The arrest was made under sensational circumstances. De Valera was addressing a meeting in the Market Square when Free State troops came on the scene and fired several volleys over the heads of the crowds. A stampede occurred and several arrests were made.

Troops then surrounded platform and took the Republican leader into custody.

**Tumultuous Welcome**

When De Valera appeared on scene there were many thousands of people around the platform and he was given a tumultuous welcome.

Then a voice was heard shouting, "Soldiers are coming," and immediately a large body of militia with armored cars surrounded the platform.

*Arrested Today*

EAMONN DE VALERA

Noted Irish fugitive who was the central figure in a sensational arrest to-day.

## FREEZE MOTH THAT IS DRAWN TO FLOUR

WASHINGTON, Aug.15.—(By Canadian Press).—A miller at Williston, N. D., has discovered that he can freeze the Mediterranean moth, the larvæ of which get in flour, more economically than to gas it. The usual way is to give the insect gas, but the Department of Agriculture likes the natural remedy.

Last winter the miller asked the Weather Bureau to notify his company whenever a temperature of 20 degrees or lower for at least several hours could be expected.

As soon as weather sufficiently cold was forecast the company put out all fires and opened doors and windows, and all the moths and most of the eggs were frozen.

### SMILES

Very few things that could happen seem to do it.

Paying bills is about the most expensive thing on earth.

A woman is a person who uses only commas when she talks.

Horse meat is being shipped Europe. A horse on Europe.

## DETECTIVE TO EXAMINE BANK ROBBER SUSPECT

MONTREAL, Aug. 15.— (Canadian Press.) — Questions by police failed to-day to elicit anything relating to the Toronto bank messenger hold up from three men arrested as suspects last night. The men are said to have stoutly denied any connection with the crime. Suspects will be examined by a Toronto detective, who will arrive here to-night for that purpose.

NOTICE.
UNTIL FURTHER NOTICE THE HUNTER STREET BRIDGE WILL BE CLOSED TO VEHICLES ON ACCOUNT OF PAVING WORK. BY ORDER.
R. H. PARSONS,
2d38 3288 CITY ENGINEER.

REGATTA BUS SERVICE.
THE COMET BUS WILL BE AVAILABLE FOR SPECIAL SERVICE TO THE CHEMONG REGATTA TO-MORROW. IT WILL LEAVE THE ALBION SWEETS AT 10.30 A.M., AND DURING THE AFTERNOON AND EVENING AT 1 P.M., 2 P.M., 3 P.M., 5.45 P.M., 6.45 P.M., 8 P.M., AND 9 P.M. 1d-38

## SUSPECTED MAN AGAIN BAILED

**Bank Messengers Failed to Identify Detroit Man Who is Remanded.**

TORONTO, Aug. 15. — (Canadian Press).—William Morton, of Detroit, charged with connection with the recent robbery of bank messengers here, appeared in the police court here to-day and was again remanded for eight days, being released on the renewal of his bail of $15,000. Mr. Morton, after this mornings hearing, intimated that he was being put to considerable expense and inconvenience in regard to the present case and his family, including his small children were suffering from the ignominy of it. When seen by the bank messengers a week ago, Morton was not idntified by any of them as being among the robbers.

## MOTHER SAYS "Y" CAUSED DOWNFALL

George King, 19, of Hamilton, who was found guilty of murder by a coroner's jury investigating the death of Eric Johnson, was led astray by pool-playing in the Y. M. C. A., his mother claims.

The Y. M. C. A. is investigating the charge and has already denied that there is any objectionable influence brought to bear on a young man through the game as played at the "Y." Asked why the pool room is not closed to outsiders, one of the officials said "it would not be a paying proposition to exclude everyone but Association members."

"The Peterborough Y. M .C. A. does not permit outsiders to use the billiard room provided for members," stated G. H. Roper, General Secretary when interviewed to-day. "We are very careful to see that no bad influences are brought in contact with the boys. To open the rooms to persons not members would be to sacrifice principle to desire for gain. Our rules are very strictly carried out in this matter.

The Peterborough officials are confident that the influences encountered in the Peterboro branch are all for the good of the boys and young men, and they are doing their part to maintain the high place which this Branch holds in the organization.

FOWLER'S OPTICAL PARLORS.
Everything that is new in Shell Spectacleware, we have. See us before buying. A. A. Fowler, Phm.B. Eyesight Specialist, 373 George St. dtf.

DON'T FORGET
FATHER McAULEY'S PICNIC AT ENNISMORE. THURSDAY AFTERNOON. BUS LEAVES FONTAINE'S, HUNTER ST., EVERY HALF-HOUR. 'PHONE 1055.

## NEW CABINET WILL FOLLOW OLD PROGRAM

**Speech in Reichstag Indicates Same Principles That Guided Cuno—Warns French.**

### FURTHER CLASHES

BERLIN, Aug. 15. — (United Press) — Chancellor Stresemann's new coalition government appeared firmly in power to-day after its presentation to the Reichstag, yesterday and a strong vote of confidence by that body, a majority of the middle groups of public opinion seemed in full accord with the government and ready to back it against the communists and extreme reactionaries—the only groups in open opposition. Meantime the internal situation showed signs of calming despite new outbreaks yesterday in Acchen, Aix-La-Chapelle and in vicinity in which ten were killed and upwards of 100 wounded and extension of the strikes in the chemical and electrical industries at Frankfurter.

**Downed Heckling**

The new Chancellors opening speech in the Reichstag, during which he boldly downed communist heckling, showed the new government will follow out the same broad lines as the preceding cabinet of Dr. Wilhelm Cuno change in German governments indicates an end to Germany's power of resistance, the Chancellor said his new tax program was expected to ameliorate internal finances considerably and reiterated the policy that Germany considers the Rhine provinces as inviolate, regarding the Ruhr, Stresemann said it will always remain the soul of industry and a necessary symbol of the nations material accomplishments.

The Chancellor attributed internal confusion to a breaking of the popular nerve, "nothing is so bad for a nation as not to know its future." He said, "but a people with the great past of Germany need not fear we still have the power to carve our own destiny," throwing a warning to France, Stresemann said, it would not be safe to press the German people too far, disruption, he said, would mean Bolshevism, a person that would not halt within German borders."

**New Ambassador**

Dr. Cuno, it was reported, has been mentioned as new German ambassador for Washington, a post he probably would accept.

Berlin continued quiet to-day, after a minor clash in Frankfurter avenue, last night, in which one man was wounded severely when police fired on a crowd of demonstrators.

## Bluffed Burglars

TORONTO, Aug. 15.—(Canadian Press)—Three armed men, masked and apparently well-informed, forced entrance sometime after midnight, to premises of Lakeshore and Country Club, on Toronto Hamilton highway, near Port Credit and banging of a door of private apartments of J. Pember, manager of Club, threatened to "finish him" if he did not hand over keys of rooms where valuable silvercups and other things were kept. Mr. Pember tried to get assistance by telephone, but found difficulty in getting a connection burglars finally got through his barricaded door and at same time Pember shouted in to the telephone "come quickly, there are armed robbers in the Club." The ruse worked and three men ran down the hallway and cleared away.

**Prices.**

The tendency of prices of commodities will in the long run continue to be toward the pre-war level, and that level may be re-established in the not very remote future. This is the published view of the Swiss Bank Corporation, whose predictions for some years have been almost clairvoyant.

It claims that high prices have been and are due to inadequate world production, which is slowly being remedied. Europe's production, it estimates, still is a fourth below normal.

## LARGE CACHE OF DYNAMITE MENACED CITY

**Boys Discover 27 Sticks of Explosive, Sufficient to Blow Up London, Ontario.**

### BOY EXPLODED ONE

LONDON, Ont., Aug. 15.—(Canadian Press).—Twenty-seven sticks of dynamite, sufficient to blow up the city of London were discovered by boys twenty feet east of Carfrae Crescent entrance to old traction bridge at 10.30 this morning. Two minutes later London south residences were rocked to their foundations when a 17-year-old lad who made the find purposely set off one of the sticks, escaping with his life only by great good fortune.

**Citizens Excited.**

Hundreds of excited citizens streamed out of their homes when the explosion occured. The police arrived five minutes later, and frightened residents could only be persuaded to return after the officers departed with the remaining 26 sticks.

Two dozen dynamite caps, were included in the discovery.

When the explosives were hidden, who put them there and for what reason are questions that baffle local detectives. Many theories have been advanced but all are based on conjecture.

## NO COMPLAINTS OF POST OFFICE HERE

**But Mercantile Firms in Dominion Say Samples Going Astray.**

Upon complaint from many large mercantile firms in the Dominion that their samples were going astray in the hands of the postal authorities, investigation was undertaken by the Post Office Department.

The irregularities were most noticed in the case of tea samples, and the investigation showed that many of the employees are responsible for the petty thefts A strict warning against the continuance of this practice has been sent to every office in Canada.

**No Complaints Here.**

Asked regarding the matter this morning the local post office officials said there had been no complaints emanating from merchants or others in this district, and no trouble of this kind occurred in Peterborough.

The communication sent out by the Inspection Division officials says in part:

"A number of losses of this kind which have occurred would suggest that some postal employees appear to regard these samples as not being mail matter in the usual sense, and that abstracting them from the mails does not render the persons responsible liable to the same penalty as misappropriation of other classes of mail matter. This is a mistaken impression which may lead to very serious consequences for persons concerned."

It is further pointed out that abstraction of samples from the mails constitutes a theft under the criminal law, this being an indictable offence, and rendering the erring person liable to five years' imprisonment.

### RECOVER 91 BODIES.

KEMMERER, Wyo., August 15 (Canadian Press).—Ninety-one bodies had been recovered this morning from the depths of the ill-fated Frontier Mine, where 134 miners were entombed by an explosion yesterday morning, according to an announcement this morning by J. D. Quealey, vice-president and general manager of the Kemmerer Coal Company, the owner of the mine.

IF YOUR EYES NEED HELP.
A properly fitted pair of glasses will give you the help you are in need of. They remove the excessive strain, sooth the nerves, and allow you to forget that you have eyes. See W. H. Lacey, Optometrist, 410 George street, phone 1160. Closed all day Thursday.

## *Enthusiastic Over Crop Conditions in Western Provinces*

Mr. Dawson Kennedy, who has just returned to the city after a six week's trip, during which he visited places in the Western provinces of Alberta, Saskatchewan, Manitoba, and British Columbia, is very enthusiastic about crop conditions.

Granted favourable weather between now and harvesting time, he thinks this year will produce a record crop.

Never in his experience, he says, has he seen such good wheat nor such fine cattle on the grass. In Alberta and Saskatchewan, in particular, the crops are in wonderful shape.

In Manitoba, conditions are not so good, owing, in his opinion, to the lack of suitable preparation of the land.

In some districts threshing has already commenced. A farmer in the Peace River section threshed a few stooks with a flail, which showed a yield of 64 pounds to the bushel, and about 40 bushels to the acre. This man has already cut 350 acres.

A 40-bushel-to-the-acre yield is anticipated in many districts in Saskatchewan, excessive rains have resulted in the flooding of a few lowlying fields, but the general outlook in the West this year is for a bumper crop.

## DRAFT EVADER ESCAPED PLOT

**Wanted in United States, But Becomes Storm Centre of Excitement Caused by Recent Killing.**

EBERBACH BADEN, Aug. 15. —(United Press). — The attempted kidnapping of Grover C. Bergdoll, American draft evader and fugitive in the United States, threatened to become an international incident here to-day with Americans, Germans, French, Swiss and Russians all involved.

The latest developments included the disappearence of the Frenchman Sperber, who was quietly removed from the local hospital by Bergdoll and German Green Police in full uinform. It was reported that the removal of the Frenchman was caused by circulation of a threat that a band of seven French friends of wounded men were enroute here to rescue their comrade.

The Americans under arrest for connection with the alleged plot, C. H. Griffis of Hamilton, Ohio, and Victor Neilson of Chicago, continued to deny the existence of any plot but admitted they had met Sperber and the man killed by Bergdoll, Karl Schmidt many times in different cafes. Police revealed additional information when they said, they had found scratches in steering wheel of auto, in which the Americans were arrested the name "A. R. Bachon" followed by the initials "A. G. R. 5."

Griffis remained despondent in jail refusing to talk to anybody, Nielsen was defiant demanding his freedom in default of any conclusive proof that he was guilty of any crime. Meantime, German police investigaters were piecing together details of the attempt to overpower Bergdoll and spirit him away to Paris for deportation to America.

Bergdoll shot down and killed one man and wounded another last Friday night when several men concealed in his apartment, seized him in an attempted kidnapping. Two other men waiting outside in an old American army automobile with an American standing on the side, were arrested after being menaced by the crowd. German authorities said one was an American and the other a Russian prince. Both of Bergdoll's assailants were identified as Frenchmen in the service of the Americans. Bergdoll said the men seized him, but that he succeeded in breaking free and then drew a revolver and fired.

Bergdoll and his brother were the most notorious draft evaders in the United States during the war. Irwin served a sentence in prison and was only recently released to return to the home of his wealthy mother in Philadelphia. Grover made several attempts to escape and finally succeeded while on leave at his mother's

(Continued on page 8.)

## NO CANADIAN INVESTIGATION GAS SITUATION

**Federal Government Has Not Been Requested for Action Regarding Motor Fuel Prices.**

### SIX MUST COMPLAIN

OTTAWA, Aug. 15.— (Canadian Press).—No federal investigation of the gasoline situation in Canada is likely in the immediate future at least. Inquiry in government circles to-day indicated that no inquiry is in progress nor has any request for action been received.

Under division of powers under the Canadian Federal system enforcement of laws regarding conspiracy in restraint of trade have been largely in hands of the provinces. At the last session an act was passed to provide for the investigation of combines, but administration of this law has not yet got under way. In fact, it was only last night that announcement was made that the Minister of Labor had been placed in charge of this branch of government activity.

It is to the Labor Department that an investigation of the kind being made in United States would naturally belong, but before the machinery of the new act could be put into force, it would be necessary for a formal complaint to be laid by six persons. Even then it is probable that some time must elapse before an inquiry could begin, as the organization under the new law is not yet completed.

## Was His Conception of a True Gentleman

**One Associated with the Late F. R. Yokome Takes Occasion to Praise his Many Virtues.**

As one who was on intimate terms with Mr. F. R. Yokome for many years. I would like to add my tribute to the memory of a man who, while unassuming, and not seeking publicity, was one of Nature's gentleman, and for whom I came to have the most sincere respect. As a printer, it was my task for years to put his editorials into type. Mr. Yokome had a peculiar style in his penmanship, and until a person became accustomed to his writing, it was with difficulty it could be read. I feel safe in saying that thousands of his editorials have passed through my hands, and been put in type, to the edification of the general reader, the consternation of his political opponents, and the warm approval of others. He always endeavored to write good English, and would frequently change a sentence several times to get the particular shade of meaning he desired. While some of his political articles were of a caustic character, and appeared to be written in gall and wormwood, he always tried to avoid giving personal offence. Dickens was his model for style, and Dickens' Christmas Carols a book he said he always read at Christmas time, so "I may get the Christmas spirit."

His love for music was well-known and unaffected. One day after putting in type a particularly ponderous review of an organ recital, I asked him if the praise he was bestowing on some musical number was not a little far-fetched, and if he really felt the appreciation he expressed. He said: "I take more pleasure and real satisfaction out of a little good music than from the most elaborate dinner that can be served."

He was a lover of Nature, and passionately fond of trees. Nothing seemed to arouse his ire quicker than the mutilation of trees, and many a verbal castigation did he give the linemen who unmercifully trimmed the shade trees on some of our streets.

He had an eye for the lines of beauty and I have heard him say that a crooked piece of sidewalk or fence had the same effect on him as a discord in music.

One day after putting in type one of his editorials, which I felt was not his own personal views I asked him how he reconciled his written views with his spoken ones. He said "You must remember that the editor and F. R. Yokome are two distinct personalities.' When I expressed surprise he said "Look at our preachers—they preach what they are paid for.'

Mr. Yokome was a kindly-disposed and tender-hearted man, a lover of Nature and things beautiful in Nature and my ideal of what a true English gentleman should be. While he has passed on, his memory is still green with hundreds. He did not live in vain.

WALTER PETERS.

## TABLET UNVEILED BY PETERBORO CITIZENS TO LATE F. R. YOKOME

### *Could Place 5,000 Laborers at Once in Northern Ontario*

SUDBURY, Aug. 15.—(Canadion Press) — Superintendent Wilson of the C.P.R. (Algoma division) expressed opinion this morning that five thousand laborers could be placed in Northern Ontario, within 24 hours if they were available.

"Lumber camps," he said, "are simply marking time pending return of harvesters, while railway construction work is being seriously retarded by scarcity of men.

"Mining production reflects the Labor situation," he said.

## DISPARITY IN PRICE OF "GAS"

**Costs Five Cents Near Wells in Oklahoma and 32c. to Peterboro Consumers.**

Gasoline sold at five cents gallon in Oklahoma yesterday, while Peterborough motorists paid in the vicinity of 32 cents.

It is extremely improbable that any reduction will take place in the price of Canadian gasoline irrespective of how much the price may drop in United States, Imperial Oil Company representatives say.

Many people who have used both American and Canadian grades of gasoline say that the Canadian product is superior to the United States gasoline.

The refineries across the line have not a market for all the by-products obtainable from the crude oil, and therefore did not refine the same grade as is done in Canada. Much of their high grade gasoline it is contended, is much inferior, being made up largely of naptha, kerosene and a poor grade gas, being, therefore, marketed at a lower price.

In this country every by-product is refined, and as there is a ready market for each product, the best result of the crude oil, gasoline, is necessarily of very high quality. Like the best of other products it naturally brings the best prices.

**Distribution costs heavy**

Another thing that tends to add to the expense of gasoline in Canada is the increased distribution cost. In New York state alone, practically three times as much gasoline is used as in Canada, and the transportation and distribution cost are much smaller. In Canada the product has to be transported over an area a hundred times greater.

**Fear?**

Nearly three billion dollars worth of new life insurance policies were taken out by Americans in the first six months of the year. This is partly fear that one's dependents will be unprovided for in event of the bread-winner's unexpected death. It is also a matter of thrift, and a highly sensible one, for life insurance seems to be the only way the average man can manage to save enough.

You bet them you'll die before they think you will. If unlucky, you win —or, rather, your heirs do. Life insurance is the most unselfish of all our many ventures. It is scientific civilization in its highest degree.

**Impressive Service and Ceremony in St. John's Church Last Evening, When Archdeacon Davidson Dedicated Memorial to Departed Citizen Highly Honored and Respected.**

### OUTSTANDING LIFE

To perpetuate the memory of the late Ferman Richardson Yokome, who held during his long life in Peterborough city a warm spot in the hearts of all who enjoyed the privilege of his acquaintance, a handsome memorial tablet was unveiled and dedicated in St. John's Anglican church last evening.

Erected by the citizens of Peterborough in this city's oldest sacred edifice, where the honored departed worshipped for many years, the text carried by the tablet—"With good will doing service"—is eloquently expressive of a life devoted to duty and labor in community empire and christian interests, were worthy of emulation. For as a thoughtful journalist and editor of the evening Examiner the late Mr. Yokome ever wielded his pen in enhancement of practical christian charity and municipal and national endeavor, and ardently advocated co-ordination for moral uplift, social reform and city progress.

And so there, in the dear old edifice the late Mr. Yokome loved so well—the most church-like church in Canada he always characterized St. John's — it is peculiarly fitting that his fellow citizens should have honored him by keeping his memory ever green in erecting an appropriate memento to his recognized value as journalist and citizen.

On entering the church last night all eyes were arrested by a strikingly true-to-life oil painting of the late Mr. Yokome, hanging conspicuously in the porch.

A truly representative gathering, its personnel included representatives of the Federal and Provincial parliaments; judicial, professional, industrial, commercial and business interests. Members of the Examiner staff were also present in force.

**Simple Ceremony**

The service itself was simple but impressive and, conducted by Archdeacon J. C. Davidson, conveyed a sympathic touch which irresistibly appealed to all present and struck a responsive chord in the hearts of the congregation of some 300, as evidenced by their reverent attention to and participation in the proceedings.

The Peoples Chimes, in the securing of which the late Mr. Yokome took an active part, rang in the congregation by playing such appropriate hymns of invocation as "Abide With Me." The service consisted of prayers, hymns, reciting the Apostles' Creed, a well rendered solo by Miss Ruby Quartermaine, "O Canada," in which the congregation united in chorus and concluded with the National Anthem.

Archdeacon Davidson had the acceptable assistance of Rev. James Rollins of St. Andrew's Presbyterian Church, who read the lesson; which conveyed the thought of obedience and service, precepts always practised by the late Mr. Yokome—obedience to God and service also to him and to mankind in general.

**The Unveiling**

The unveiling party consisted of G. N. Gordon, member of the Federal House; W. H. Bradburn, Legislative member; Judge Huycke of Peterborough, Judge Ward of Port Hope; Mayor W. H. Taylor; Rev. James Rollins and Archdeacon J. C. Davidson. His Honor Judge Huycke removing from the tablet its covering, the Union Jack— emblematic of that patriotism which Mr. Yokome always vigorously advocated and demonstrated — the Archdeacon dedicated the memorial to the glory of God and in honor of him whom citizens so highly, esteemed; and he added, "may all who look upon it be inspired in their duty to God and to their fellow man."

**A Bronze Tablet.**

The tablet is the most outstanding

Continued on page 11.

FOWL SUPPER
HOME-MADE COOKING
SALES OF FANCY AND USEFUL ARTICLES.

Ennismore Social and Fowl Supper
THURSDAY AFTERNOON AND EVENING. ADMISSION: ADULTS 50c, CHILDREN 25c. (Includes Supper.) Everybody Welcome.

FISH POND
VARIOUS ATTRACTIONS
FUN AND FROLIC
FOR ONE AND ALL.

## LOST

LOST — A CHILD'S BLUE WOOL sweater coat with white Angora collar and cuffs. Saturday night, on Water street, near P.O., or on Charlotte, near Clinic. Finder leave at Examiner Office. Reward. 2d-38-3291.

LOST—A SMALL COPPER KEY. Reward at 413 George street. 6d-42-3297.

LOST—BLACK SILK UMBRELLA, handle marked with "F". Has black velvet ribbon on handle. Please leave at Examiner. 1d-38-3385

LOST — SATURDAY, AUG. 11TH, pearl sunburst, on Steamer "Stoney Lake," George street car to Smith street, or west on Smith to north end of Bethune. Reward. Finder please notify "Examiner." 3d-40-3391.

LOST — A DOUBLE BAR PIN, IN front of 165 Adeline street. Return to Examiner. 3d-40-3390.

LOST—ON GEORGE STREET, OR IN some store, a brooch with wording, "In memory of my dear brother." Finder leave at Examiner, or 'phone 518. 3d-40-3395.

LOST—ON RUBIDGE STREET, BETween Charlotte and Sherbrooke, a small white gold brooch, set with small diamond. Please leave at 310 Rubidge. 3d-40-3398.

LOST—A LADY'S BROWN HANDBAG Saturday night in vicinity of George street. Finder please leave at Examiner, or 'phone 1288F. 3d-40-3412.

### ARCHITECTS.

W. & WALTER R. L. BLACKWELL — Architects. Office, Bank of Commerce Building, corner of Hunter and Water Streets. Telephones, Office, 1206J; Residence, 1272.

W. H. BARRY—Architect. Plans prepared for Monumental, Commercial and Domestic Buildings. Office, 539 Gilmour street. Phone 567.

### BARRISTERS AND SOLICITORS

GORDON & O'BRIEN—Barristers, Solicitors, Notaries. Money to loan on easy terms. Special attention to Patents and Trade Marks. Phone 219. G. N. Gordon, J. A. O'Brien.

A. T. MEDD—Barrister, Solicitor Notary. Office over the Dominion Bank, corner of George and Simcoe Streets. Telephone No. 22. Private funds to loan at current rates upon easy terms.

PECK, KERR & McELDERRY, Barristers, Solicitors and Notaries, Office, Water street, Peterboro. Money to loan at the lowest current rates of interest on easy terms of payment. E. A Peck, F. D. Kerr, V. J. McElderry.

O'CONNELL & CORKERY — Barristers, Solicitors and Notaries. Money to loan at the lowest current rates of interest. Daniel O'Connell, John Sir Corkery. Hunter street, two doors west of the Post Office.

DUMBLE & JOHNSTON—Barristers, Solicitors, etc., Office, over the Toronto Savings and Loan Company, George St. D. W. Dumble, K.C., W. Johnston.

A. E. DIXON—Barrister, Solicitor, etc. Office, Barker and George Streets. Entrance next to Medill's drug store.

HALL & HALL—Barristers, Solicitors and Notaries Public, Etc., Simcoe Street, Peterboro, next to St. John's Church. Money to loan at the lowest rate of interest. E. H. D. Hall, Basil D. Hall.

MOORE & WEARING — Barristers and Solicitors, 408 Water Street, opposite the Post Office. Money to loan at the lowest current rates of interest. Jos. Wearing, M.A.

R. R. HALL—Barrister, Solicitor, etc., Peterboro, Ont. Office, corner of Hunter and Water streets, over the Canadian Bank of Commerce. Trust Funds to loan on easy terms of payment.

JAMES FORDYCE STRICKLAND—Barrister, Solicitor, Notary Public. Money to loan. 375 Water street, Peterboro. Phone 191.

WILFRID F. HUYCKE, Barrister, Solicitor, Notary Public. 396 Water Street. Telephone 280.

### MEDICAL.

DR. BUCHANAN, F.R.C.S., Edinburgh; M.R.C., Eng.; L.R.C.P., London. Eye, Ear, Nose and Throat Specialist. Hours, 8-11, 2-4 p.m., and 7-9 p.m. Phone 619 Office, corner of Water and Murray Streets.

T. GEORGE LOUDON, M.D., C.M. Physician, Surgeon and accoucheur. Office, 201 Brock street. Phone 1268. Office hours, 9 to 11 a.m., 2 to 4 p.m., 7 to 8 p.m.

DR. C. C. CRAGG—Eye, Ear, Nose and Throat Specialist. Office 295 Charlotte street, formerly occupied by Dr. Neal. Hours—9-11 a.m.; 2-4 p.m.; 7-8.30 p.m. Telephone: House 9807, Office 2186.

DR. PHYLLIS VERSCHOYLE YOUNG, M.B., Toronto, Physician, Surgeon and Accoucheur. Office 303 Stewart street. Office hours 2 to 4 p.m.; 6 to 8 p.m., and by appointment. 'Phone 347J.

DR. T. W. H. YOUNG—Toronto, Edinburgh and London, Physician and Surgeon. Office 305 Stewart street. 'Phone 347W.

### DENTAL

DR. A. J. BUCHANAN—Dentist, successor to Dr. Holloway, Bank of Commerce Building, Room 5. Office hours, 8.30-12.00, 1.00-5.30. Evenings by appointment. 26d-39-3019.

### MONEY TO LOAN.

We have funds to loan on Real Estate Security at the lowest rates. GORDON & O'BRIEN. Phone 219.

MONEY TO LOAN ON IMPROVED farm and city property. Apply Hall and Hall, 116 Hunter Street, Peterborough. 26d-67-725

### OSTEOPATHY.

DR. BRUCE E. MARSHALL—Osteopathic Physician. Office, 243 Hunter stret. Hours, 9 to 12, 2 to 4 p.m., 7 to 8 p.m. Telephone 116.

DR. WILL A. BETTS—Osteopathic Physician. Office in Crown Apartments, 124 Hunter Street, Cor. Water and Hunter Streets. 'Phone 649. Office Hours, 9 to 11 a.m., 2 to 5.00 p.m., and 7.00 to 9.00 p.m.

## FOR RENT

APARTMENT TO RENT AT 631 George street. Apply 208 McDonnel street. 12d-47-3335.

TO LET—BRICK HOUSE, 106 MURray. Six rooms, gas, water, light, newly decorated; facing Victoria park. To proper tenant. Apply 52 Murray street. 6d-42-3324.

FOR RENT—HEATED APARTMENT, Grand Central Building. Immediate possession. Apply 437 George street. dtf

FOR RENT— HEATED OFFICE on George street. Apply 437 George street. dtf

FLAT TO RENT— SUITABLE FOR dentist or offices. Apply Dr. Robinson, 225 Charlotte street. 6d-42-3283.

TO RENT — GOOD GARAGE, ON Smith, near Water street, $2.00 monthly. 'Phone 95J. 3d-39-3368.

FURNISHED TENT TO RENT AT Hiawatha. Apply Examiner for address. 3d-41-3383

FOR RENT— MODERN 7-ROOMED house. Furnished or unfurnished. 'Phone 850. 3d-38-3344.

FOR RENT—A 5-ROOMED COTTAGE. Light and water. Good location. Apply Examiner. 3d-39-3370.

ROOMS TO LET—APPLY 708 WAter street. 3d-40-3411.

TO RENT— APARTMENT, NEWLY decorated; heated, and all conveniences. Apply 95 Hunter street west. 6d-42-3299.

TO RENT—7-ROOMED HOUSE, WAter and light. 685 Stewart street. Apply 502 George street. 3d-40-3402.

TO RENT — STORAGE, SUITABLE for furniture. Rates reasonable. 'Phone 424. 3d-40-3414.

TO RENT — GARAGES, CENTRAL. 'Phone 424. 3d-40-3413.

TO RENT— FURNISHED COTTAGE at Chemong. Apply A. Archer, R.R. 2, Peterborough. 3d-39-3365.

TO RENT—STORE AND DWELLING. 262 Hunter street. 3d-39-3371.

TO RENT—$11 PER MONTH, SMALL five-roomed house, handy to C.G.E.; also 6-roomed house, $22 per month, 3-piece bath. Handy to Bonner-Worth. Apply 293 Dalhousie street, or 'phone 273J. 5d-41-3333.

TO RENT — FURNISHED ROOMS, central. Apply Examiner. 3d-40-3410.

TO RENT — HOUSES. ONE ON Stewart, one on Aylmer, one on Braidwood. Apply 168 McDonnel. 3d-39-3359.

THREE UNFURNISHED ROOMS TO rent. All conveniences, use of phone, suit business couple, near C.G.E. Apply 135 Rubidge street. 3d-40-3382

TO RENT— BRIGHT FLAT. CONveniences. Also cosey, six-roomed house, conveniences; garden. Apply 183 Antrim. 3d-40-3392.

TO RENT — MODERN 6-ROOMED cement block house, Hart Ave. Also small frame, Mark street. Apply 677 Water street. 3d-39-3366.

TO RENT— BRIGHT APARTMENT, with bath, heated. 'Phone 1223W. 12d-39-3190.

TWO FURNISHED ROOMS TO LET, with light housekeeping, to couple with no family. Must be well recommended. Apply 505 Aylmer street. 12d-45-3303.

TO RENT—NO. 173½ SIMCOE ST. Suitable for store or office. Immediate possession. Apply 437 George street. dtf.

## HOUSES, REAL ESTATE

FOR SALE—WEST PART LOT 116, with or without timber, also brokon lot 117, good water front, Harvey. G. Galvin, 324 Charlotte St. 52d-159-1280

FOR SALE—100 ACRE FARM, GOOD buildings. One mile from Manvers Station. Apply T. E. Beaman, R. R. No. 1, Pontypool. 7d-41-3323.

FOR SALE—5-ROOMED BUNGALOW. Hardwood floors, fireplace, furnace, large lot. Close to car line and river. Apply V. Wilson, King George street south. 6d-43-3406.

FOR SALE — SIX ROOM BRICK house in first class condition. Three lots 60 x 100, good stable on premises, convenient to Auburn Mills or Quaker Oats. Good home for a retired farmer. Apply 225 Euclid Avenue. 6d-43-3387

FOR SALE—8-ROOMED COTTAGE, $1,000. $100 cash. Apply 465 Elm street. 3d-39-3369.

FARMS FOR SALE—200 ACRES IN the township of Smith; 100 acres in Ennismore. Possession March 1, 1924. Apply 9' Hunter street west. 6d-42-3300.

FARM FOR SALE—195 ACRE FARM in Cavan Township. Brick house, large L-shaped barn, drive shed, 2 wells, bush. Apply Offa Williamson, Fraserville, R. R. No. 1. 26d-59-3230.

FOR SALE—5 ROOMED BUNGALOW. Hardwood floors, fireplace, furnace, large lot. Close to car line and river. Apply V. Wilson, King George street south. 6d-3267.

FIVE-ROOMED COTTAGE FOR sale. Gas, lights, water, double lot. Central, west. Cheap for cash. Apply to "Examiner for address." 3d-44-3338.

FOR SALE — MODERN HOUSE, south end, convenient to factories, and being No. 231 Princess street. Three-piece bath, furnace, cement floor in cellar, and newly papered and painted throughout. Easy terms. Apply 437 George street.

7-ROOM BRICK HOUSE, ALL modern but furnace. Very central. Bargain at $3,300. Easy terms. Apply 383 George street. 12d-166-2602.

**It Pays to Advertise.**

## NOTICE

F. BARRETT—CONTRACTOR AND builder, alterations and repairs—, hardwood floors. 72 Benson avenue. Phone 1764J. 26d-712-554

NOTICE—HENRY BROS., CARPENters and builders. Estimates given on new and repair work. Hardwood flooring a specialty. 'Phones 1024 or 2009W. 14 Murray street. 78d-175-1909

NOTICE—CHIMNEYS AND FURnaces cleaned. Phone 1861W.

## FOR SALE

A GOOD MILCH COW FOR SALE. Apply, 262 Munroe Ave., or 'phone 1907J. 3d-38-3340.

ANGLE WORMS FOR SALE— 75c. per 100. 881 Water street. 'Phone 1109W. 12d-49-3409

DINING ROOM SUITE FOR SALE. Practically new; also a Jewel kitchen range and a man's wheel. Apply 217 Hunter street. 3d-40-3399.

FOR SALE— 7 YEAR OLD HORSE, good driver. Apply 315 Murray street. 3d-40-3426.

FOR SALE — LIBRARY TABLE, kitchen cabinet, chairs, table, dresser and stands, iron beds, toilet sets, leather couch, sideboard, centre tables, rockers, cupboards, sealers and other household furniture. Apply 59 Aylmer street, near Perry. 3d-39-3358.

DEW WORMS FOR SALE—'PHONE 1763J. 26d-39-2872.

FOR SALE— 5-PASSENGER TOURing car. New top and battery, thoroughly overhauled. Cheap for cash. Apply Greene Music Co., Ltd. 5d-41-3362.

FOR SALE — 1 WHITE WICKER baby carriage in good condition, $65.00 when new. Reversible and artillery wheels; well padded. Reasonable. 'Phone 1341W. 3d-40-3420.

FOR SALE—THE MOTOR LAUNCH "Lillia," owned by the late John J. Daley of Cobourg and Gore's Landing and Rice Lake. Designed by M. M. Whittaker, Brooklyn, N.Y. 30 ft. by 6 ft. 3 cylinder Watertown engine. Boat fully equipped and in perfect running condition. For particulars address Mrs. Lillia V. Daley, Cobourg, Ont., or E. W. Hargraft, Bank of Toronto, Cobourg, Ont. 2d-39-3306.

FOR SALE—SHOE REPAIR BUSIness, cheap. Apply T. Osborne, Omemee, Ont. 6d-43-3394.

FOR SALE — KITCHEN RANGE (Jewel) coal or wood, almost new; also Quebec Heater in good condition. Apply 261 Romaine street. 3d-41-3384

FOR SALE—PONY, BUGGY, CUTTER and harness, suitable for children. No further use for it. Knox Soda Factory, 384 Queen street. 3d-39-3357.

FOR SALE—6 OCTAVE PIANO CASE organ, in good condition. Apply 490 George street north. 3d-40-3416.

FOR SALE — SEWING MACHINE. First-class condition. Apply 579 George steret. 3d-39-3351.

FOR SALE— CONTENTS OF 6-roomed house, including Heintzman piano, electric fan, violet ray machine. Owner leaving city. Apply 646 George street. 3d-39-3375.

FOR SALE— $500.00 MORTGAGE, 7 per cent. First class security. Apply Boy 3336. 3d-38-3336.

FOR SALE—BED-ROOM SUITE, settee, quarter oak chairs, table, dome, Axminster rug, stair carpet, Art Garland heater. Apply 481 Bolivar street. 3d-39-3372.

FOR SALE—3 DRIVING HORSES, 3 heavy horses, 13 to 15 hundred. Apply Albert Tinney, Cavan. 'Phone 69r13. 3d-38-3346.

FOR SALE—WOOD, GOOD HEAVY mixed slabs, 4 ft. and 16 and 21 inches. Also maple hardwood in 16 inch length, delivered. Address A. L. Payne, 'phone line 16 R6, Warsaw.

FOR SALE—GOOD CASH BUSINESS, good turnover. This is an excellent opportunity for anyone thinking of going into business. Apply 293 Dalhousie, or 'phone 273J. 6d-41-3334.

FOR SALE — HAPPY THOUGHT range in good condition. Will sell cheap. 3d-40-3396.

MITCHELL 4-CYLINDER ENGINE. Also rear axle, or trade for small engine. 5 Dunlop street. 3d-40-3404.

MINNOWS, CRAWFISH, GALLINIPpers, dew worms, and bait of all kinds, at reasonable prices, for sale. 571 Reid street. Peterborough. J. F. Airriess, Bait License 3337. 'Phone 2227W. 6d-43-3427.

1 FULL SIZE BRASS BED, ALMOST new; 1 buffet, with mirror back; 2 small parlour tables; 1 Quebec stove and pipes; 3 parlour chairs; 3 kitchen chairs; 1 kitchen table; 1 settee; 1 bookcase and cupboard; 1 folding couch; 1 guitarophone; floor coverings and oilcloth, blinds and curtain poles; cooking utensils and glassware, etc. Apply Examiner for address. 6d-42-3350.

PIDGEONS FOR SALE. APPLY 640 Reid street. 3d-39-3332.

PIANO, LIBRARY TABLE, SECTIONal book cases, quarter-cut oak bedroom set, brass bed, Singer sewing machine, washing machine, coal oil stove and heater, child's cot and chairs, kindergarten set, sulky, lawn mower, sealers, etc. Everything in perfect condition. Apply second house south side McKellar street, south end car line. 6d-42-3417.

TWO YORKSHIRE SOWS AND TWO litters of pigs for sale. Also two registered Aberdeen bull calves. Apply Ross Boat, R.R. No. 1, Omemee. 3d-39-3363.

WOOD FOR SALE — HARDWOOD slabs, dry, per 1-3 cord, cut 12 in., $6.50. Mixed wood, $4.50 truck load. J. F. Gray. 'Phone 393. 6d-40-3329.

## HELP WANTED—Male

BUSHMEN WANTED — THE Schroeder Mills and Timber Co'y. Highest wages paid. Apply to Giles Stone, 618 Bethune street. 4d-41-3405.

CARD SETTER WANTED AT ONCE. Steady work. Apply Dominion Combing Mills Limited, Trenton, Ontario. 3d-38-3277.

MAN WANTED TO CLEAN, PAINT and strip off paper. Apply 204 Brock street. 3d-40-3423.

MAKE MONEY AT HOME—$15 TO $60 paid weekly for your spare time writing showcards for us. No canvassing. We instruct and supply you with work. West-Angus Showcard Service, 29 Colborne Bldg., Toronto.

WANTED—GOOD SEWING MACHINE salesman, with car. Good returns. Apply Box 3354, Examiner. 5d-41-3354.

SMART BOY ABOUT 17 OR 18 years of age. Apply 581 Albert street. 3d-40-3424.

## BOARDERS WANTED

BOARDERS WANTED— 21 PARK street, north, near all factories, comfortable home. 3d-41-3386

BOARDERS WANTED — FIRST class board and room. Private family. Apply 84 Aylmer. 4d-41-3422.

GOOD ROOM AND BOARD FOR working girl or man. Apply 127 Smith street, or 'phone 1940J. 3d-40-3419.

GOOD BOARD FOR TWO MEN. Apply 558 Chamberlain street. 6d-39-3304.

GOOD BOARD FOR TWO MEN, with Scotch family. Apply Examiner for address. 3d-40-3418.

WANTED—BOARDER. VERY CENtral; all conveniences, and use of 'phone. Apply 'phone 793J. 3d-40-3428.

## WORK WANTED

WOMAN WANTS FAMILY WASHing. Apply Examiner for address. 3d-39-3373.

WORK WANTED —BY RESPONSIble woman, to do any kind of nursing. 'Phone 1676J. 3d-40-3403.

WANTED — NORMAL-TRAINED young man desires position for two or three weeks. Willing to take relief work, or chauffeur private car. Apply Examiner for address. 1d-37-3397.

## HELP WANTED--Female

GOOD GENERAL, BY MRS. J. K. Sheehy, 366 Simcoe street. 3d-38-3329

HOUSEKEEPER FOR A WEEK OR two. Apply evenings, 473 King street. 3d-38-3345.

WANTED — KITCHEN AND UPstairs girl. Apply Examiner. 3d-40-3415.

WANTED—COMPETENT MAID. Apply Mrs. J. F. Strickland, 303 Brock street. 3d-39-3285.

WANTED— KITCHEN AND UPstairs girl. Apply Examiner. 3d-38-3337.

WANTED—WILLING GIRL TO HELP with housework in small family. Must be competent and experienced. Apply 541 Water street.

WANTED— AT ONCE, GIRL OR young woman to do work at summer cottage, Stoney Lake, for a few weeks. Apply 758 George street. 'Phone 647J. 3d-39-3379.

WANTED—CAPABLE MAID OR WOman for housework. Apply Wallace's Point. 6d-3342.

WANTED — WELL EDUCATED young ladies to train in private hospital. Medical, surgical and maternity course. Apply Gladstone Hospital, 282 Gladstone Ave., Toronto. 3d-38-3347.

## WANTED

GOOD COMFORTABLE HOME, BEfore and during confinement. Apply 284 Gladstone avenue, Toronto. 3d-38-3340.

WANTED — THREE FURNISHED rooms for light housekeeping. Apply Box 3311. 2d-39-3311.

WANTED— SMALL, PORTABLE phonograph, "Stewart" or Vanophone model. 'Phone 787J, between 6 and 7 p.m. 3d-39-3376.

WANTED — PARTLY FURNISHED living room, kitchenette and bath. Box 3393, Examiner. 3d-15-17-18-3393.

WANTED — DRESSMAKING OR plain sewing of any kind. Prices reasonable. 'Phone 850. 3d-39-3331.

ROOM AND BOARD WANTED BY respectable working man. South or west. State terms. Box 3352. 3d-39-3352.

WANTED —, UNFURNISHED ROOM for widow lady. Apply Box 3353. 3d-39-3353.

WANTED TO RENT — A 6 OR 7-roomed modern house by Aug. 28th. Apply to 170 Hunter street. 'Phone 87W. 3d-39-3361.

WANTED TO RENT BY MIDDLE OF Sept. or 1st Oct., six or seven-roomed house, central. 'Phone 1839W. 3d-39-3356.

$16,000 WANTED AT 8%, ON EXcellent security. Box No. 3292. 6d-42-3292.

Telephone 790 When You Want Your
PIANO OR ORGAN TUNED
Player Pianos A Specialty.
All Work Guaranteed.
W. H. CUNNINGHAM
560 Weller Street.

## SWEDEN QUESTIONS IMPORT OF LEAGUE IN WORLD AFFAIRS.

### As Long As United States, Germany and Russia Are Outside League It Lacks Universal Character.

STOCKHOLM Aug 15.—(Associated Press).—The Swedish government has just published its reply to the inquiry circulated by the Geneva Secretary of the League of Nations as to whether the various members of the League favored a special pact for general reciprocal guarantee, stating that, in its present form, and under present conditions, the government cannot endorse the proposal.

The Swedish reply says that as long as the United States, Germany and Russia are not members of the League it cannot be looked upon as having a universal character. Although the League has gained in power and authority during its three years of operation, it cannot yet be considered strong enough to deal effectively with the larger international problems which are at present menacing the peace of the world, and Sweden thinks that the guarantee system proposed would be of little value without the powerful authority that might come from universality of membership.

The government holds that if Sweden, with her stabilized relations with foreign countries, were to sign the guarantees proposed she would expose herself to comparatively larger risks than those of other states. It would be impossible, says the reply, for a Swedish government, under the present status of political unrest in the world, to propose to the representatives of the people that they enter into international obligations which might lead to military measure not compatible with Sweden's own vital interests and national independence.

Meanwhile, the government repeats a recommendation previously made to the effect that compulsory arbitration should be provided for all disputes of a judicial nature. And it hopes that conditions may develop to such a point in the future that any disturber of political peace will be considered the enemy of all nations, and that such a disturber will be punished by the joint action of all nations.

## VIOLENCE MARKS PATH OF ARCTIC TRADERS

ANCHORAGE, Alaska, Aug. 15.—(Associated Press).—Mystery ships plying the Siberian arctic laden with whisky, which is bartered to the natives for furs, still take their toll of murder in the piratical traffic, according to Captain Andrew Predersen here, who says he was recently an innocent member of such an expedition. The limit was actual murder, he says, when the Siberian government attempted to stop the traffic. Captain Predersen's story follows:

"We sailed out of Nome for what I was told would be a trading voyage to Siberia. I will not tell the names of the owners or skipper of the trader, for reasons best known to myself. At one port the boat took on a large quantity of furs, after getting the natives drunk on moonshine whisky. An official of the Siberian government came aboard to collect a tax and force payment for the furs. He was thrown overboard and shot. The last I saw of him he was clinging to a piece of ice. I do not know whether he died or was rescued.' On the cruise back I heard talk of murdering me because I knew too much. For nights I didn't sleep, and while I rested in the bunk I kept a revolver in my hand ready for action."

## BRITISH EXPERT WOULD LIMIT AIR ARMAMENTS

LONDON, Aug. 15.— (Associated Press).—Major-General Sir Frederick Maurice, who was Chief of Military Operations for Great Britain during the war, declares in an article on the increase in the air forces of France and Britain that "it is high time the question of limitation of armaments is taken up seriously." He says that the British Government's recent decision to nearly double England's present air equipment meant a return to competition in armaments and that such competition is not likely to lead to improved relations between the two countries.

General Maurice emphasizes Great Britain's willingness to enter into a conference on the reduction of air armaments similar to the Washington conference on naval armaments. But for the present, he says, Britain must, out of self-protection, bring her air strength up to that of France. "France," says he, "is the only country which within the next ten years is likely to be able to consider seriously an attack upon England from the air. Today we are not in the most remote danger of invasion which comes by sea. Therefore, for the first time for centuries, the navy has ceased to be our first line of home defence, and that role has devolved upon the air force.

## AUTOS FOR SALE

FOR SALE—SEVERAL GOOD USED cars, good condition. Sacrifice for quick sale. Reasonable terms allowed. 'Phone 224. Harold Dunford. 11d-42-3284.

FOR SALE—'21 CHEVROLET TOURing. Good condition. Apply 401 Wolfe street. 3d-40-3400.

FOR SALE—FORD TON TRUCK, EXtra wheels, good condition, by auction Saturday morning, 11 a.m. W. J. Hancock. 3d-40-3425.

## POULTRY AND EGGS

FOR SALE—YEAR OLD HENS, ALSO young chicks. Call after six p.m. Mrs. Burt, Dixon's Lane. 3d-40-3407.

FOR SALE— WHITE LEGHORN chickens, Ferris strain. Apply 134 Robinson street. 3d-40-3315.

## AGENTS WANTED

AGENT FOR COUNTY OF PETERborough to sell Keyless Padlock and handle sub-agents. Send one dollar for sample and further particulars to Dickson & Langrell, 6 St. Joseph Street, Toronto. 6d-14-16-18-21-23-25-3381.

THE PRUDENTIAL INSURANCE Company of America has an opening for a first-class representative at its Cobourg Office. None but those with good recommendations need apply. Communicate with Mr. John I. Allan, Superintendent, Royal Bank Bldg., Peterborough, by mail. 3d-41-3389.

*Why People Become Nervous and Run-down*

**Prominent Health Official Explains**

*By G. M. Lipinski, M. D.*
*Former Member of Philadelphia, U. S. A. Health Department*

"The reason why persons who are weak, anaemic, nervous and run-down have gotten into that condition is because they are so constituted that they use up their vital energy and nerve force quicker than their bodies can replace it."

"Their systems fail to extract from the food they eat and retain in sufficient quantity those mineral elements without which the body is absolutely unable to create vital energy and nerve force. And so they go on expending, day by day, their vital energy without adequately replenishing the supply until their systems become completely run-down, their blood gets impoverished and their nerves are unstrung. The mineral elements which are essential in the creation of vital power are particularly calcium, potassium, sodium, phosphorus and iron. And these elements must be administered to those patients whose systems do not extract them in sufficient quantity in the natural way from their food That is why I always recommend Wincarnis for weak, anaemic, nervous and run-down patients. For Wincarnis contains all of these vitally necessary elements in a form that enables the system to readily assimilate them and which is acceptable to the most delicate stomach."

**WINCARNIS**
*$1.50 a bottle. At all good druggists.*
Write for Free, Interesting Booklet to
COLEMAN & COMPANY
"CANADA," LTD.
67 Portland St. Toronto

**DUFFUS MOTOR SALES**

*Its Confidence That Counts*

WE HAVE NEW AND USED CARS, ALL MODELS. BELOW IS A PARTIAL LIST:

$150—Ford Touring Car, complete with markers. Stock No. 184.
$135—Ford Touring Car, complete with markers. Stock No. 183.
$ 75—Ford Chassis, complete with markers. Stock No. 182.
$125—Ford Light Truck, good running order and good tires. Stock No. 177.
$125—Ton Truck as it is. Stock No. 171.
$125—Reduced from $150—Fisher 7-passenger Touring Car, good working order. Stock No. 169.
$350—Ton Truck, complete with body. Stock No. 166.
$550—Reduced from $600—Ford Ton Truck, complete with Canopy top, best of tires, and best of mechanical condition. Stock No. 151. This is a 1922 model that would cost, new, considerably over $800.
$485—Ton Truck, 1922 model, complete with everything, best of tires, etc. Stock No. 72.
$ 75—McLaughlin 6-cylinder Chassis. Stock No. 60.
$100—Buys a Briscoe Touring as is. A number of good Ford Touring Cars from $250 and less.
Three very good Chevrolet Touring Cars, newly painted, at very low prices.
Terms of One-third Cash and the balance extended over twelve months, if necessary, to responsible parties.
You are missing something good by not buying either one of our Used Cars or a New One.
Any Motorist will tell you that there is no better time for motoring than in the Mid-Summer and Fall months.
At our liberal terms you do not need to deprive yourself of the advantages and pleasure of being a Car Owner. SEE US AT ONCE.

**FOR SALE**

Brick House, all modern, West side ..... $5,000.00
Brick House, 10 Rooms, all modern; fire place, garage; would consider car or lot on exchange ..... $4,200.00
Brick House, 7 Rooms, 3-piece bath, furnace, lights and gas; easy terms ..... $3,800.00
Frame House, 6 Rooms, 2-piece bath lights and gas .... $2500.00
18 Acres close to City; good buildings. Will exchange on City Property ..... $7,000.00
Choice Lot for Sale at a bargain, West side.

**M. STOREY**
190 Charlotte street. Phone 1623J

## LONDON'S NIGHT LIFE MAY SOON SHINE AGAIN

LONDON, Aug. 15.— (Associated Press).—England needs a new law regulating public houses and places of entertainment, say the owners of London's hotels and dance halls, who have banded together to obtain less stringent laws in the matter of closing their places.

The present law, which is adhered to vigorously by the authorities, was passed in the reign of George II., in 1751, and requires that the dance places of all classes close at the stroke of midnight. Under this act the authorities may grant special licenses for specific places to remain open until later, but generally they stick to the Georgian habits, and night life in London comes to a halt at twelve o'clock.

At the present time many of the cafes in London have permits to remain open a few nights a week, but there is nothing certain in the present arrangements and they are changed as often as a new council is elected or the present members feel inclined.

The hotel and cafe proprietors will ask the London County Council to draw up a new law to be presented to parliament, and they have obtained the backing of the "Brighter London" movement committee which is seeking to make London a rival of gay Paris.

## RAILWAY TIME TABLES

### CANADIAN NATIONAL RYS.

All Trains Daily Except Sunday. (Corrected to date.)

No. 91—7.10 a.m., Lindsay-Toronto.
No. 96—8.10 a.m., for Port Hope and Toronto.
No. 93—8.23 a.m., for Lindsay, Blackwater Junction, Orillia, Midland, North Bay and Toronto.
No. 98—8.35 a.m., for Hastings, Campbellford, Belleville and points on the main line east.
No. 369—8.30 a.m., for Lakefield.
No. 92—12.02 a.m., for Lindsay, Port Hope, Toronto Buffalo, making connections with the International Limited for London, Detroit, Chicago and Ottawa.
No. 100—12.15 p.m., for Hastings, Campbellford, Belleville and Ottawa.
No. 371—12.35 p.m., for Lakefield.
No. 95—5.34 p.m., for Lindsay, Orillia, Midland, North Bay and Toronto.
No. 373—5.40 p.m., for Lakefield.
No. 99—8.19 p.m., for Lindsay.
No. 94—9.10 p.m., for Port Hope, Montreal and Boston. Carries sleeper for Montreal.

### CANADIAN PACIFIC RAILWAY.

(Corrected to Date.)

GOING EAST—
11.59 a.m.—Norwood, Havelock, Bonarlaw, Tweed, Perth, Smith's Falls, Kingston, Ottawa, Montreal and intermediate points daily. On Sunday this train proceed east only as far as Havelock.
8.20 p.m.—Indian River, Norwood, Havelock and Tweed. Daily except Sunday.
12.03 a.m.—Havelock, Tweed, Kingston, Perth, Smith's Falls, Montreal, St. John, Boston and New York. Daily except Saturday.
1.00 a.m.—Havelock, Tweed, Kingston, Perth, Smith's Falls, Ottawa.

GOING WEST—
4.51 a.m.—Myrtle, Toronto, Guelph, Goderich Hamilton, Galt, Woodstock, St. Thomas, London, Chatham, Detroit, Chicago and New York. Daily.
4.58 a.m.—Toronto (Yonge Street), Hamilton, Owen Sound, Teeswater and intermediate points. Daily except Sunday.
7.35 a.m.—Toronto, Hamilton, Brantford, Buffalo, Rochester, Boston, New York, Galt, Woodstock, London, Chatham, Detroit and intermediate points between Peterboro and Toronto. Daily except Sunday.
9.35 a.m.—Bethany, Lindsay, Orillia, Port McNicol and intermediate points. Daily except Sunday.
8.50 p.m.—Toronto, Hamilton, Brantford, Buffalo, New York, Galt, Woodstock, London, Windsor, Detroit, Chicago and intermediate points between Peterboro and Toronto. Daily.
6.50 p.m.—Lindsay, Toronto and intermediate points. Daily except Sunday.

## GOOD INVESTMENTS

Six-Roomed Bungalow, three-piece bath, electric fireplace, hardwood oak floors, furnace, electric stove, electric fixtures. All for $3,800.00. This is a bargain. See it. Owner leaving city. County tax, $32.00.

A snap in a Seven-Roomed Brick, all modern, with furnace, George street south. Don't miss it. To be sold.

New Six-Roomed Brick, all modern, with furnace, all newly decorated, lot 40 x 100 to lane. $500 down, balance easy.

$8,000.00—One Hundred Acres of good loam soil, all workable, but fifteen acres of pasture and wood; fine house and good barn, silo. Owner will take house in city. Mortage for balance.

**H. J. McCANNAN**
Walter Nugent, Assistant.
Nugent, 'Phone 1693M.
140 Simcoe Street. 'Phones 46J—772

**FOR RENT—**
A large Ground Floor Office, or Stationery Store, can be rented in whole or in part.

**FOR SALE—**
200 acres of land, 140 acres working land, balance pasture and wood, in Cavan, 3-4 of a mile from station, splendid buildings, consisting of brick house, three piece bath, bank barn, 42 x 100 feet; can be purchased at a reasonable price, and on easy terms. Owner would sell stock, also crop.

100 acres of good land, 60 acres working land; balance pasture and wook, well fenced; first class buildings, such as new brick house with furnace, barn 30 x 100 feet; other buildings; convenient to station, church and school; owner would exchange for a property in Peterboro. Price ..... $7000

For inspection and further particulars of the above properties apply

**J. T. O'Connell & Co.**
136 HUNTER ST. W., CITY
Phones—Office 376, Residence 1359

**DEWART AND QUINLAN.**

372 Water street, Peterborough, Have listed for sale a number of desirable City Residences, well improved Park Lots, and Farms, on which prices have been reduced to such a degree as to make profitable investments, as well as comfortable homes. Several well improved farms of different sizes offered in exchange for city property. Intending purchasers consult our own interests by calling on us.

DEWART & QUINLAN,
372 WATER STREET
16d18 21 25 28 1 4 8 11 15 18 22 25 29 1 5 8

**COAL! COAL!!**

We are taking orders now for our famous LARGE PEA COAL. If you wish to secure any, order at once, as we have only a limited quantity in stock.

Apartment to Let.
A. LOW & CO., 264 Simcoe St.
'Phone 697. N. and Hol. 1027

CHINA PAINTING
Mrs. Langley McCarthy Teaches Biscoffs' New and Beautiful Work in CHINA PAINTING

**EDWIN ELCOME**
TAXIDERMIST
602 Harvey St. Peterborough, Ont.
HEADS, BIRDS, FISH, ETC.
Mounted Artistically and Permanently.
Maskinonge, Bass and Trout Our Speciality

**DAVIS-THOMPSON COMPANY, LIMITED**
*Insurance and General Agency*
433 GEORGE ST. PHONE 40

4% INTEREST, Compounded Half-Yearly, Paid on Deposits.

One Dollar opens an Account. Special facilities afforded Depositors for the convenient transaction of their business, and accounts are subject to cheque withdrawal.

For sums of $100 and upwards this Company's Debentures are issued in terms of one to five years.
Bearing INTEREST Half-Yearly at - - - 5%

**TORONTO SAVINGS & LOAN CO.**
435-437 George Street
PETERBOROUGH

MAIL EDITION

# The Evening Examiner

THE Condensed Advertising in the Examiner is getting excellent results for those using these columns. For Sale, To Let, Lost, Wanted, etc. Try it.

PRICE THREE CENTS — PETERBOROUGH, WEDNESDAY, AUGUST 15, 1923 — PRICE THREE CENTS

## THE REICHSTAG GAVE THE NEW CHANCELLOR VOTE OF CONFIDENCE

### Big Majority Voted In Favour Of The New Cabinet. Stresseman Outlined His Policy.

### RHUR QUESTION.

BERLIN, Aug. 15. — (Canadian Press)—The new Cabinet headed by Chancellor Stresemann was given a vote of confidence yesterday by the Reichstag 240 deputies out of a total of 341 balloting in favor of the Government. Seventy-six votes were cast in opposition, while twenty-five deputies supposed to be of the Bavarian People's Party, abstained from voting. The other opposition came from the Nationalists and Communists.

The vote came after Dr. Stresemann had addressed the Reichstag and given that body the new government's viewpoint on the general situation, and particularly with reference to the crisis brought about by the occupation of the Ruhr and the Rhineland. He informed the members of the Chamber that Germany required complete restoration of her rights in the occupied territory as essential to the abandonment of passive resistance. The setting free of all German imprisoned in the district occupied by the French and Belgians and permission for the return of those who have been sent out of the occupied area also were made condition for a cessation of passive resistance.

Dr. Stresemann declared the change in the government was not a sign of weakness on the part of Germany. On the contrary the change had brought nto being the strongest cabinet, as regards any idea of permitting the violation of Germany, that the country had had since the republic was formed.

Passing almost immediately to the question of the occupation of the Ruhr in his address, the Chancellor said passive resistance was deeply rooted in the firm conviction of its justice. "This ,"he declared, "has been unequivocally recognized by the British Government, and we may assume that this statement of the British conception will find echo in France and Belgium.'

Asserting that Germany would welcome arbitration of the Ruhr question, Dr. Stresemann added: "We have no doubt that any impartial decision would restore to us our Ruhr territory and on the day this happens all forces will work to end the intolerable paralysis of the main artery of German economy.

"If the free and unrestricted administration of the Ruhr is assured us if the situation in the Rhineland; again is such as it is guaranteed by international treaties; if every imprisoned German in the Ruhr and the Rhineland is restored to liberty, then, after a breathing spell has been granted us, we shall be able, by exerting the whole economic force of the country to furnish means for settlement of the reparation question provided the burdens imposed upon us, permit of the existence of our economic life and the further development of our nation. The consolidation of our political and economic life is a preliminary condition for a resumption of the reparation deliveries which had to be discontinued owing to economic derangement caused by the invasion of the Ruhr.

Turning to domestic affairs, the Chancellor said that what most was demanded from the new Government was activity in restoring order. A promising beginning had been made by the Reichstag, he said, in the adoption last week, of the new taxation laws introduced by the Cuno administration. He appealed to all classes to support the gold loan, declaring that it was the Government's duty to satisfy the demand for a stable currency. The Government also regarded the demand for a stable basis of wages justified in view of the present circumstances. The Chancellor concluded by asking confidence from the Reichstag saying:

"He only is lost who surrenders himself. We have a right to believe in Germany's future, and it is our task to secure it.

Debate followed in which representatives of the four government parties approved the Chancellor's declaration and a vote of confidence in the new administration was given.

### FINGERS AMPUTATED

NORTH BAY, Aug. 15—(Canadian Press).—When engaged in working on air pump at the Canadian Pacific Railway Shops, North Bay, John Shaw, aged 16 years, became entangled in the machinery with the result that the forefingers of his left hand were amputated at the first joint.

**STOCKS AND BONDS**

At present time there is a great boom in the mining industry. I have had many years experience in practical mining, both in Cobalt and Porcupine, and have a wide connection there. I am therefore in a position to get early and reliable information in both camps. I have made a profit for every one of my clients up to date, and shall be pleased to advise any one interested. There will be a strong market this summer and now is the time to get in.

Accounts carried on reasonable margins

C. H. REID

Room 111 Barrie Bldg.

### Victim Of Leo Rogers Getting Around Again

NORTH BAY, Aug. 15—(Canadian Press).—Constable William McGovern, who was the first victim of Leo Rogers' rifle after the bandit had made his escape from the North Bay Court House, on May 11, last, is making his appearance on the street for the first time since receiving the wound. He was discharged from the hospital this week to resume his position with the local force.

## JUVENILE COURT THREATEN PARENTS

### Thirty Children Not Provided With School Facilities.

NORTH BAY, Aug. 15. — Conditions in which it is alleged over 30 children between the ages of seven and 16 are prevented from attending school through the failure of their parents to provide accommodation or a teacher, have been brought to the attention of the Nipissing District juvenile court authorities, and unless remedied may result in court proceedings against a number of Phelps Township residents on charges of "contributing to the delinquency of children."

Over a year ago residents of a certain section of Phelps requested and received a government grant for the erection of a school and construction of a road. Only the foundation of a log school was built and the remainder of the grant expended on roads. In the meantime children up to 12 years af age are going without any kind of education.

## BOY CHOKED

HAMILTON, August 15 (Canadian Press). — Choking on food which is thought to have lodged in the windpipe, Joseph, three-year-old son of James and Mrs. Franchesdo Hughson Street North, died in the General Hospital yesterday afternoon, fifteen minutes after being admitted.

The child, it is said, ate a quantity of fried cakes, and suddenly fell from its chair to the floor.

## KING'S WHARF

KINGS' WHARF, Aug. 15.—Mr. and Mrs. Victor Perdue and family of Detroit, Mich., have returned home after visiting relatives here.

Mr. Michael Fox and family of Lindsay spent Monday the guest of relatives here.

Miss Ruby Perdue has returned home after a pleasant visit with relatives in Detroit, Mich.

Dr. and Mrs. Jos. Carroll of Cleveland, Ohio, the Misses Ilean and Eleanor Skuse of Rochester, N.Y., and Miss Pearl Herlihey were guests of their cousin, Mrs. Patrick Perdue, Saturday.

Mr. and Mrs. Frank Hickey and family spent Sunday the guests of Mr. and Mrs. Thos. Morrissey.

Messrs. Albert and Emmet Herlihey, Robt. Sullivan, Domonic O'Neill Lyolo Flynn, Gordon Murtha and Patrick Fitzpatrick left Monday for the Northwest, where they intend to remain some time.

Born—In Lindsay at Miss O'Neill's Private Hospital, Wednesday, August 1, to Mr. and Mrs. Patrick Perdue, a son (Audry Warner).

Friend and relatives here were shocked to hear of the death of John Dorgan who was instantly killed in Birmley, Mich., Saturday, August 11. John was a former resident of this place where he was born and lived until a few years ago. He is survived by his widow and eight children, one sister, Mrs. Michael O'Neil, four brothers, Michael, Maurice, Patrick and Joseph all residing here. The funeral was held from his late residence Birmley, Mich., Monday, August 13.

### Galt Board Of Trade Dissolved By Council.

OTTAWA, Aug. 15. —(Canadian Press.) — The Board of Trade of Galt has been dissolved by order-in-council. The reason given by the order-in-council for the dissolution is that the board of trade had ceased to exercise its functions. The board was incorporated under the federal boards of trade act.

**TIRED, NERVOUS MOTHRES**

are the direct cause of much unhappiness in our homes; their condition irritates and wears upon the husband and often ruins a child's disposition. This condition of the mother is often due to some weakness which makes her entirely unfit to perform her household duties and bear the strain upon her nerves that governing children involves. Every woman who finds herself in this condition should remember that statistics prove that 98 out of every 100 women who suffer from female ills are helped by Lydia E. Pinkham's Vegetable Compound, and lose no time in giving it a fair trial.

### BIKES THROUGH SKIES.

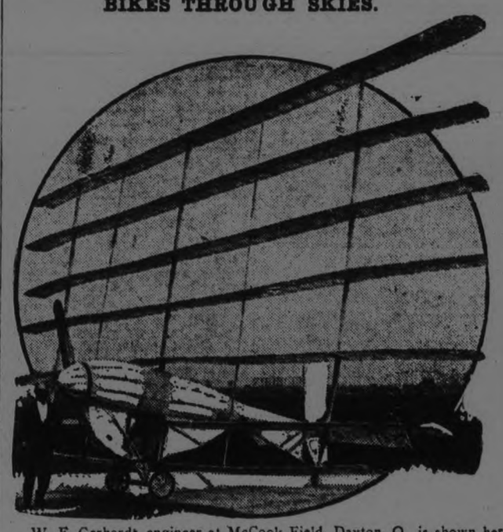

W. F. Gerhardt, engineer at McCook Field, Dayton, O., is shown here with what he calls his scientific curiosity. It is a "cycleplane," which he invented and in which he has made test flights. Motive power is supplied by the pilot's leg muscles. It works just like a bicycle except that it goes up.

## EXAM. RESULTS, MILLBROOK

MILLBROOK, August 15. — Promoted to Form III with a pass in all subjects: Arnold Armstrong, Ernest Burnham, Jean Burnham, Kathleen Frelove, Leola Huggins, Gwendolyn Hutchison, Raymond Hutchison, Jas Larmer, Archie Matchett, Muriel Matchett, Foster Russell, Marjorie Sayles, Robert Shaw, Gladys Tucker, Maurice Williamson.

Promoted to Form II with a pass in all subjects: Hazel Armstrong, Martha Bonner, Violet Bothwell, Margaret Lang, William Morton, Piercy Pitt, Mary Sanderson, Kenneth Skitch, Elsie Spence, Vera Weeks.

Promoted to Form II with a pass in all but one subject, which may be carried over until next midsummer: Dickson Hutchison (History), Nelles Rowland (Georgraphy), Linden Russell, (Algebra), Norma Staples (History.)

Pupils whose names do not appear above have failed in two or more subjects, and are required to spend another year in the form which they attended last year.

All pupils who wrote atMillbrook on the Lower School examinations, including those who failed, may obtain their certificates from Mr. A. A. Smith, by calling at his office or from the Principal, when school opens in September.

### Old Rivalry Of Boats Will Be Reopened Soon.

CHICAGO, August 15 (Canadian Press). — A rivalry of years' standing will be re-opened here when the yacht Rogue, champion of her class in Boston waters, and Ariel, New York class champion, both new to Great Lakes waters this year, will meet again in the Sir Thomas Lipton cup races, scheduled for Thursday, Friday, and Saturday.

Besides the two entries, three winners of the Lipton Cup in former years will be entered, Gossoon, Yank and Seri.

The Lipton Cup was given to the Columbia Yacht Club by Sir Thomas Lipton, famous British yachtsman.

Since 1902 Chicago boats have captured the Cup in every race except three, Detroit entries winning in 1904 and 1905 and Cleveland in 1917. The Cup in 1917 was turned over to the Chicago Yacht Club, under whose direction this year's races are being held.

### Pilot and Captain To Blame For Wreck

MONTREAL, August 15 (Canadian Press). — Judgment was handed down yesterday by Captain L. A. Demers in the case of the s.s. Bay Birch, which was wrecked near Port Neuf a few days ago.

Pilot Severe Perron's certificate was suspended for the rest of the shipping season.

Captain J. M. Cossette's certificate was also withheld, his suspension dating from 14th August to 14th October.

The Court was of the opinion that an error of judgment had been made by Pilot Perron, and also held the captain responsible for keeping his engines at full speed when the vessel was aground.

The Birch Bay was an old ship and has now broken in two. She is thought to be a total loss.

### Lumberjacks Despise Harvesting Excursions

MONTREAL, Aug. 15.— (Canadian Press.)—The big movement of harvesters to the Canadian west is now being paralleled on a smaller scale by a run of lumberjacks to the west and north; and it would appear from comments made by the latter, gathered in scores in the Windsor station yesterday evening awaiting a train to the lumbering centres, that the jobs of grain cutting and wood-cutting are incompatible and that a bushman would take on a harvesting job only as a last resort.

A feature of the gathering of lumberjacks was the entire absence of Englishmen, the party being made up of French-Canadian bushmen, Scotch, Dutch, Russians and Polaccks.

### Warden William Meighen Transfered To Prairie.

AMHERST, N. S., August 15. — William Meighen, brother of Rt. Hon. Arthur Meighen, for the past years warden of the Maritime Penitentiary at Dorchester, N.B., leaves on Saturday night to take charge of the Manitoba Penitentiary, at Stoney Mountain, near Winnipeg.

### Splendid Set Of Men On Harvester Trips.

MONTREAL, Aug. 15.— (Canadian Press.)—"In my nineteen years at sea, I have never brought across the Atlantic such a fine-looking set of men of every trade and profession as on the present trip," was the comment of Purser O'Hagan of the S. S. Doric on the 900 passengers taking advantage of the special harvester rate who sailed on the vessel that has just docked here.

These men included doctors, ministers and professional men as well as hundreds of skilled artisans. Arriving at Halifax and Montreal this week there will be over 4,000 of the same type of men coming for the western harvest.

### Fortune In Liquor Poured Into Sewer.

WINNIPEG, August 15 (Canadian Press). — While police officials and press representatives attended the last rites, liquor, some good but mostly bad, valued at more than a quarter of a million dollars, was poured into the sewer here yesterday. It was confiscated by the Provincial Police in 700 raids during the last six months.

## JOSEPH PICARD HEAD COMMISSION TO LOOK INTO TIMBER NEEDS

### Commission Will Decide If An Embargo On Pulp Wood Is Needed. To Inquire Into Resources.

### THE PERSONNEL.

OTTAWA, Ont., August 15. Canadian Press. — The personnel of the Commission which will inquire into the forest resources of Canada with a view to determining the need or otherwise of an embargo upon the exportation of pulpwood, was announced last night by the Prime Minister.

Joseph Picard, manufacturer, Quebec City, is named Chairman of the Commission, and the other members are: Apollos Bamber Kerr, barrister, Toronto; Robert W. McLellan, barrister; Fredericton, N.Y.; Joseph G. Sutherland, lumberman, Clyde River, N.S.; and William Anstie, contractor, Vancouver, B. C.

Commissioners are instructed to inquire into and report upon the forest resources of Canada, with particular regard to the following points:

The extent in each province of wood of various kinds available for pulp.

The quantity of wood so available on lands owned by the provincial governments and subject under provincial laws and regulations to restrictions requiring the partial or total manufacture of such wood in Canada.

The quantity of wood so available on lands owned by the Dominion and subject under Federal laws and regulations to restrictions requiring partial or total manufacture in Canada.

The quantity of such wood on other lands and the conditions under which such lands are held whether by ownership or lease, whether by corporations or by individuals, and whether by citizens of Canada or of other countries.

The quantity of pulpwood produced in each province of Canada during the past ten years, showing the portion used in Canada and the portion exported.

The question of the prohibition or restriction of the export of pulpwood from Canada.

The making of recommendations that may be deemed expedient for the conservation of pulpwood for present or future use.

### HOMESICK FOR AMERICA.

WARSAW, Aug. 15.—(Associated Press)—Contrary to previous years, when 90 percent of the emigrants from Poland were Jws, the quota of 1923 will be mostly composed of Poles who returned from America to Poland two years ago, but who are unable to get along with the conditions of Polish life, so entirely different from American, and are returning to the New World.
Babe Ruth

## TERRIFIC STORM HITS NIPISSING

### Standing Crops On Forty Farms Destroyed And Buildings Demolished.

NORTH BAY, Aug. 15.—Advice which reached North Bay to-day, the south and east parts of Nipissing districts indicate that damage amounting to over $200,000 occurred among farmers, as a result of a wind and hail storm which swept across the district last Sunday afternoon. Bonfield reports state that the storm which reached cyclonic dimensions battered all standing crops on nearly forty farms, into useless straw, and windows in buildings with in a strip a mile wide and three miles long were smashed to pieces. Hailstones which fell between Bonfield and Rutherglen were reported to be as large as hen's eggs and residents of Bonfield were shovelling drifts of them off their door steps, later on Sunday evening unharvested crops of farms in the district are a complete loss the damage to each farmer being between $500 and $1500. Many of the farmers carried no insurance against wind and hail.

The storm which was accompanied by thunder and lightning, no damage having been reported from the latter however, crossed Lake Nippising from the West between four and five o'clock in the afternoon passengers on the Northern Belle returning from the French River, state that for a time the waves assumed sea-like proportions and more than a dozen suffered the qualms of sea sickness at one stage of the battle against the storm, a small fire started but was extinguished by the steward before the passengers even knew of its existence. After an hours battle with the wind the ship again sailed in calmer waters and reached the wharf without any damage than to its passengers cheeks.

It is thought that the storm after crossing the lake became more concentrated and swooped down with greater fury on the farms east of Bonfield, turning at Rutherglen and Reading South. It was the worst in fifty years, old residents of Rutherglen section are quoted as saying.

## OBITUARY

### GEORGE LACKIE.

The death occurred on Tuesday, August 14, of George Lackie, North Monaghan. The funeral will take place on Thursday, at 2 o'clock, from his late residence. Rev. G. I. Craw of Springville will conduct the service, and interment will be in Frazerville cemetery.

### Martin John Kenny Is District Judge.

OTTAWA, Aug. 15.— (Canadian Press.)— Martin John Kenny, Port Arthur barrister, has been appointed senior judge of the district court of the provisional judicial district of Thunder Bay, it was announced last night. He will also serve as a local judge of the high court division of the Supreme Court of Ontario.

### Naphta Lamps Must Conform to Design.

OTTAWA, Aug. 15.— (Canadian Press.)—Regulations governing the sale of naptha for use in lamps have been established by an order-in-council. The regulations provide that naptha shall not be sold for use in lamps, unless the lamps are of a design approved by the Canadian Fire Underwriters' Association or the Western Fire Underwriters' Association.

### *Cool Weather is Delaying Harvest*

EDMONTON, August 15. Canadian Press. — With weather conditions cool, the grain crops in central and northern Alberta are ripening slowly and harvesting has been given a set-back as a result. Estimates from various districts show that there has been slight damage from frost and rain, while in some areas grain is extremely heavy and lodging.

Cutting will be fairly general in about ten days and probably sooner if there is a period of hot weather. According to present anticipations, the binders will be out between Aug 20 and 25, while some sections will commence harvesting on a fairly large scale this week.

## LABOR MINISTER HAS A NEW TASK

### Must Enforce Act Relating To Combines And Trusts.

OTTAWA, August 15 (Canadian Press). — Hon. James Murdock, Minister of Labour, has been charged with the general administration of the Act which provides for the investigation of combines, monopolies, trusts, and mergers, it was announced last night by Premier King.

The Act, which was passed during the last session of Parliament, confers wide powers upon the officials in charge of its administration. It provides that an investigation may be ordered upon a complaint supported by six persons and for the appointment of a permanent registrar to conduct the preliminary probe.

Penalties which may be imposed where convictions are secured take three forms, first, the responsible parties may be proceeded against under the Criminal Code, secondly, any tariff protection enjoyed by the concern may be withdrawn, and, third, proceedings may be taken before the Exchequer Court to cancel patent rights.

## BOYS ON LAST LAP OF LONG TRIP IN CANOES

### Seventeen Youngsters Built Own Craft And Have Almost Completed 150 Mile Journey.

OTTAWA, Aug. 15.— (Canadian Press.)—Seventeen boys, ranging in age from thirteen to seventeen years and accompanied by two older leaders, swept into the city yesterday on the last lap of a trip of a hundred and fifty miles in canoes built by themselves. The boys reached Ottawa on the Rideau canal. They started their remarkable adventure from the boys' camp of W. C. Crouch, known as "Tip Camp," on Grand Stone Island in the Thousand Islands of the St. Lawrence river. This morning they will be given a motor tour of the city and will visit all the important places here before leaving on their return journey to the Thousand Islands.

The route followed was along the St. Lawrence and Lake Ontario to Kingston and from that city via the Rideau river and canal.

Averaging twenty-five miles a day in their home-made canoes, the boys have camped out on the banks of the river and canal every night in small tents and carry their own outfit of cooking utensils, blankets and other requisites.

### Jean Leon Cote In Senatorial Vacancy.

OTTAWA August 15 (Canadian Press). — It was announced last night that Jean Leon Cote, of Edmonton, has been appointed to the vacancy in the Senate created by the death of Senator Amedee Emmanuel Forget.

This appointment disposes of the open seat in the Alberta representation, but there are still two Senatorial vacancies to be filled, one in New Brunswick, and the other in Quebec.

**MOFFATS ELECTRIC RANGES**

This is the wonderful electrically-welded, porcelain-enameled, one-piece oven of a Moffat Electric Range. One reason why Moffats Ranges require one hundred per cent. less service.

Further information, illustrated literature and catalogue will be furnished by your electric shop, or write Moffats Limited, Weston, Ontario.

**SMOKE SENATOR CUT PLUG SMOKE**

Deliciously Fragrant

½ lb. tins — 15¢ packages

**THURSDAY MORNING**

**THREE-HOUR SPECIALS at McNABB'S**

**BLOUSES, $5.00**

Our entire stock of Blouses must be cleared regardless of cost. Values up to $16.95. Placed on Sale for quick selling Thursday morning..... **$5.00**

**CLOTH SKIRTS**

Pleated and plain checked models, in color combinations of navy and sand, navy and grey, black and grey and black and silver. Special Thursday morning, **$7.95**

**White Wash Skirts**

A limited number only. Striped and checked satinette; also a few in crepe. Thursday morning..... **$1.98**

**Silk Canton Pleated Skirts**

Bodice top, side-pleated and box-pleated models. Colors of navy, sand and white. Thursday morning at..... **$12.50**

SEE WINDOW DISPLAY

The J. H. McNabb Co. Limited

Eastern Ontario Chain of Ladies' and Misses' Ready-To-Wear Store

PETERBORO - BELLEVILLE - KINGSTON - BROCKVILLE

# The Evening Examiner

PHONES—Editorial 1691., Business Office, 1600. Private Branch Exchange to all Departments.

The Examiner is a member of the Audit Bureau of Circulation.

The Daily Examiner, published every lawful evening. The Peterborough Examiner, Limited. Office, 419 George Street.

The Weekly Examiner, published Thursday morning. $6.00 per year, delivered in city; out of town subscribers, by mail, $4.80 per year; that of The Weekly Examiner is $1.50.

U. S. REPRESENTATIVES.

Special U. S. Representatives—W. H. Stockwell, 629 People's Gas Building, Chicago Ill.

New York—Chas. F. Miller, 225 Fifth Avenue.

Advertising Rates on application.

R. M. GLOVER, Managing Director.

WEDNESDAY, AUGUST 15, 1923.


## IN MEMORIAM.

"His life was gentle, and the elements
So mix'd in him that Nature might stand up
And say to all the world, This was a man!"

The Examiner rejoices in the posthumous honor which citizens have paid to Ferman Richardson Yokome, its former editor, in the dedication of a tablet to his memory in St. John's Church.

For thirty-six years, up to the very day of his sudden death in the morning of March 11, 1918, Mr. Yokome guided the destinies of the Examiner through its editorial and news departments. Of the three newspapers that were published in Peterborough during the greater part of that time only one remains; but in 1875 the Examiner was not the strongest, even as it was also not the oldest. The co-operation of a prudent and aggressive executive counted substantially in that success, but the large part of it was due to the work of F. R. Yokome.

Anonymity screens an editor from his audience, and after thirty-six years of continuous expression in the columns that were exclusively his, Mr. Yokome was known to comparatively few of his readers personally. As a personality, however, he cast an immeasurable influence over the gradually widening sphere of the Examiner's circulation.

As an editorial writer he approached his work with detachment and the impersonal manner. He strove to keep his heart from his sleeve, but his ideas in their translation to cold type inevitably showed the imprint of the inner character that shaped them.

And it was that splendid character and winning personality, the fine flowers of the spirit of F. R. Yokome, that have abided with his friends as a real presence during the five years since his death.

Appreciation of his service to Peterborough must have been the dominant motive actuating those who desired and arranged to perpetuate his name in a high and holy place in the city he loved. And Mr. Yokome had merited exceptional recognition from his fellow-citizens. The activities of his fullest editorial years touched the community in countless contacts, and to every deserving association and enterprise he freely gave his sympathy and support. Public bodies such as the City Council were never beyond his vision and vigilance, and if he sometimes chided them or criticized their acts it was a kindly criticism prompted by fidelity to the highest interests of the city.

* * * * ....

If he had a hobby in his editorial work, a subject to which he persistently returned, it was his advocacy of better streets; not merely better roads—and improved facilities for vehicular traffic were frequently discussed in his columns—but the general beautification of the city by the planting of trees for their comforting shade and especially for the life that was in them and might survive.

Mr. Yokome was imbued with the idea that his generation should take thought of the next, and that consideration was but the revelation of his innate unselfishness, one of the bright facets of his character.

Often he had the satisfaction of finding the public responsive to practical suggestions he put forward, but after all it was not so much his material accomplishments as it was the spiritual aspect of his personality that has endured in the memories of his friends.

Mr. Yokome's was a simple and lovable and, withal, a profound nature. Directing a medium of publicity, he himself shunned its glaring light, and was one of the most retiring and unassuming of men. Modest, frank and sincere, he detested pretense and cant and guile and was unsparing when his sense of duty required him to expose them.

He was a man of culture, of refined aesthetic tastes; a student always, orderly and efficient in his methods, he set an example for youth by acquiring in his later years a working knowledge of the Italian and Spanish languages. He was essentially intellectual and a lover of the arts, of all the graces of life, especially of music; and students who indicated latent talent, with earnestness and ability, received judicious encouragement from Mr. Yokome's pen.

As a writer the veteran editor of the Examiner was fluent and lucid, persuasive and, when need be, trenchant and scathing. His mind-house was a storehouse of ready and effective quotations that illumined, pointed and adorned his writings, and not the least of his literary possessions was his extensive memorization from the Scriptures.

* * * *

As an editor Mr. Yokome stood high in the respect of his peers in this country, and his opinions and comment were frequently reprinted. In that position, too, as chief of his staff, he revealed himself as to perhaps few of his other friends.

Under the stress of his daily work, however fortune fated with him, he exhibited always that kindly, equable, rarely-ruffled disposition that was his outstanding characteristic. With it was his patience and unselfishness, thinking last of himself if at all; clean of speech, charitable in thought, and possessed of a fine sense of humour. How he hated slang, and superficiality, and usurous money-grabbers, the petty meannesses of life!

F. R. Yokome was a tireless worker, loyal to his paper and jealous of its reputation. He had no divided allegiance in that respect. His code of newspaper ethics was merely a transcription of the code of a gentleman, and what he practiced himself he expected of his assistants, nor would be ask them to overstep those bounds for any passing advantage. In his last years he gave himself without reserve to the cause of Britain and her Allies, to the winning of the war; and every local effort to that end received the fullest support in the columns of the Examiner, while otherwise he explained the essential significance of the conflict with telling force and unremitting persistence.

To have known F. R. Yokome was a privilege, to have worked under him was a comprehensive scholarship in the humanities, and association with him was the companionship of a gentleman, and a learned, inspiring mind.

* * * *

The honour that has been paid to Mr. Yokome was in a sense reflexive, for it redounded to those citizens and friends whose own spirit of citizenship and fine sensibilities found their counterpart in the public service and the simple nobility of him they so highly esteemed. Character in its intrinsic worth was given new emphasis by this tribute to F. R. Yokome.

Happy circumstances of last night's impressive ceremony were the presence of Archdeacon Davidson with whom, as rector, Mr. Yokome worshipped for years; and likewise the fact that the brass tablet commemorating his name and his work has been placed in old St. John's Church within sight of the pew Mr. Yokome occupied for nearly a life-time. No doubt it was because he was animated by such a deep respect and affection for his own church and faith that he respected the religious convictions of others. He loved his neighbour. In that respect his contribution to social harmony and good-will can only be surmised, but his friends know that it was very real.

F. R. Yokome was not only a loyal citizen, for he had served his country in his time; a man, too, with the frailties of men; a dear friend to be held with hoops of steel; a Christian gentleman in whom St. John's Church must be well pleased; an editor worthy of responsibility as a moulder of public opinion and a helper and companion of whom the Examiner will ever be proud.

## CANADA AND THE WAR.

(The following is the last editorial F. R. Yokome wrote for the Examiner. It was published on the day of his death, March 11, 1918, and was written but a few hours before he was fatally stricken on his way to his office. The subject and his treatment of it reveal his staunch Canadianism and his admiration and sense of gratitude to Canada's soldiers.)

The action of Canada throwing herself wholeheartedly into the war for the preservation of civilization and, incidentally, of herself, is amply justified by the fact that the country has abundantly shown herself worth, and worthy of, the tremendous sacrifice involved.

Though in some ways Canada has met great losses, they are set off by great gains. Canada has gained immensely in reputation and international standing by her splendid discharge of war duties. The sterling quality of her people, their resource and capability and courage in war have become known, and have strongly appealed, to the world. Canada not only literally rushed to arms in the first months of the war, but in an inconceivably short space of time raw civies were converted into capable soldiers, and on the battle front they showed themselves, by the highest qualities of fighting, the equals, if not, in some respects, the superiors of the best and most finely trained regular European troops.

The splendid fighting, the magnificent stand in crises, earned for Canadian troops the credit of "saving the situation" and blocking the way of the enemy to Calais and—England. The magnificent work of Canadians in the earlier years of the war has been maintained. The splendid tribute of the great Canadian General, Sir Arthur Currie, to the work and valor of Canadian soldiers during the last two years of the war, are of a piece also with the compliments paid to them by former British commanders; and are of a piece also with the world-wide acknowledgement of the splendid resourcefulness, courage and skill of the Canadian soldiers as fighters. The recent conferring of Distinguished Service Medals upon a batch of individual Canadians involves distinction—they only win the medal by chance; that is, circumstances favoured them and gave them an opportunity of doing deeds of signal gallantry which would have been done by any like number among the Canadian divisions if similar chances had been presented them.

We cannot estimate the immense benefit conferred on Canada by the courage and fighting superiority of her soldiers. The splendid character they have developed on the battle line has, by common consent, been transferred to and shared in by the Canadian people.

Canada is known and held in respect the world over; and in no country does she rank higher and meet with more enthusiastic recognition than in the great country to the south of us. In hundreds of inland and comparatively obscure newspapers in the United States, whose readers before the war perhaps never saw the name of Canada once a year, appear from day to day and week to week laudatory tributes to the character and achievements of Canada and Canadians. They are proud of us, not only as Allies, but as neighbours and virtual fellow-citizens of the great democracy that covers this continent.

Canada stands to gain immensely in the matter of international standing and commercial and industrial interests by the splendid advertising given by the comparative handful of Canadians fighting and floundering in the mud of Flanders. The war has made Canada known as she never was known before. To millions in the world the name of Canada, only a dim title on a map, has become a blazon of glorious achievement and capability.

We owe this primarily to our brave soldiers, and we cannot hold in too high esteem the gallant men who have, at the price of life and limb and untellable hardship and sacrifice, done this great work. We cannot hold in too loyal love, affectionate remembrance and proud esteem the Canadian soldiers who have laid down their lives for us men and our glory, and now sleep under the blood-painted poppies in Flanders' fields, or regard with too grateful recognition those who have done their bit and come back to the citizenship whose interests they have fought so bravely to preserve and promote.

## EDITORIAL NOTES AND COMMENT.

Death has made his darkness beautiful with thee. —Tennyson.

Simplicity of character is the natural result of profound thought.—Hazlitt.

But words are things, and a small drop of ink,
Falling, like dew, upon a thought, produces
That which makes thousands, perhaps millions, think.
—Byron.

Whatever comes from the brain carries the hue of the place it came from, and whatever comes from the heart carries the heat and color of its birthplace.—O. W. Holmes.

IT PAYS TO ADVERTISE!

## WISE AND OTHERWISE

The normal child, however, turns out all right in spite of all the parents can do.

* * * * *

Civilization would be a fine thing if the job of making it left us any leisure to enjoy it.

* * * * *

It never is correct to say of a statesman, "He is a dirt farmer." Always use the past tense.

* * * * *

Home is a place where you learn to adjust yourself to the queerness of the mattress.

* * * * *

America doesn't approve European advocacy of "plural wives." All American wives are singular.

* * * * *

There will be wars while "illustrious" applies more particularly to those who died fighting.

* * * * *

The smaller the car, the more arrogantly the driver can toot his horn.

It works in the case of small men, also.

* * * * *

In warning the grand jury not to be influenced by anything the judge always forgets to mention sex.

* * * * *

You may call a truthful man a liar and get away with it, but it is dangerous to call a liar a liar.

* * * * *

But if he tells you he wishes you to be a good fellow, my dear, his intentions never are serious.

* * * * *

Correct this sentence: "Yes, he is our only child," boasted the mother, "and he is absolutely unspoiled."

* * * * *

There are few matter in the world so urgent that they can't wait until the train gets past the crossing.

* * * * *

The rotogravure section has another good point. The red shoes worn by the young ladies portrayed never show red.

* * * * *

A man is old when he can yawn and go to bed and leave the hero

in the middle of a bad fix on Page 184.

* * * * *

The boy who missed the thrill of running away to sea can get it now as a man by wearing knickers on Main Street.

* * * * *

When his coat and collar become too oppressive, a man can get some relief by laughing about woman's silly styles.

* * * * *

When a village boy goes to the city and makes good, the pride of the home folks is equalled only by their surprise.

* * * *

At any rate the soda fountain patron never is made to skid across the sidewalk on his ear when his last nickel is spent.

* * * *

When the star customer of a hicktown fails to overdraw during the month, the banker knows he is mad about something.

## IRELAND'S WOMAN LAWYER.

DUBLIN.—(United Press).—Miss Kathleen Early, the only woman lawyer in Ireland, made her first appearance in court at Drumcondra (County Dublin) petty sessions in a suit where an owner sought possession of a cottage from a tenant. She won her case and was congratulated by the district justice.

What were you paying, Madam, for

**LAUNDRY SOAP?**

The Department of Labor at Ottawa says these were the average prices for July.

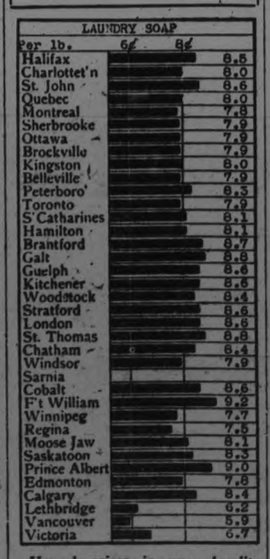


How do prices in your locality compare with other cities? Are you paying more or less than average? These prices are for average good quality "delivered" goods. Watch for the changes in this chart next month.

To-morrow:—Coal Oil.

# CATTLE, GRAIN AND PRODUCE

**Peterboro—Toronto—Montreal—Winnipeg**

### PETERBOROUGH MARKETS.

**Fruits.**

Bananas, 30-60c doz., 10c lb.; oranges, 25c-81 doz.; grapefruit, 10-15c each; lemons, 30-40c doz.; dates, 10c lb.; eating apples, 25c meas.; pineapples, 25-45c; plums, 10-25c doz., $1.25 11-qt. basket; apricots, 20c doz.; peaches, 40-50c doz.; clingstone, $1.25 11-qt. basket; cherries, 90c 11-qt. basket red, $1.25-$1.50 6-qt. basket black; canteloupe, 20-35c; gooseberries, 20c qt.; red currants, 15c box; black currants, $3.50 11-qt. basket, 40c qt.; blueberries, 30-35c qt.; pears, 5c each; black raspberries, 20-30c qt.; red raspberries, 30c qt.

**Vegetables.**

New beets, 3 bunches 25c; new carrots, 2 bunches 15c; parsnips, 5c; domestic onions, 10-15c; Bermuda onions, 2 lbs. 25c; green onions, 5c; spinach, 15c lb.; parsley, 5c; green peppers, 10-15c each; cucumbers, 2 for 25c; tomatoes, 20-25c lb., 2 lbs. 35c, $1.75-$2 11-qt. basket; endive, 10-15c bunch; string beans, 10c qt.; artichokes, 20c each; watermelons, $1.25 each; radishes, 5c; Swiss chard, 20c bunch; mint, 5c bunch; leaf lettuce, 5-10c; new cabbage, 10c lb.; new potatoes, 25c meas., 60-70c pk.

**Dairy Products.**

Butter, creamery 34-36c lb., dairy 35-38c; oleomargarine, 25c lb.; eggs, 25-30c doz.; lard, 17-23c lb.; shortening, 20c lb.; cheese, new 25-27c lb., old 50c lb.

**Fish.**

Salmon, pink 20c lb., red 18-25c; salmon trout, 22-23c; white fish, 18c; halibut, 30c lb.; haddies, 18-20c, boneless 25c; fillets, 28c; kippered herring, 20c; salt herring, 60c doz.; sea herring, 10c lb., fresh 3 lbs. 25c.

**Meats.**

Beef, 12-30c lb.; pork, 18-35c; bacon, 32-50c; sausage, 18-20c; veal, 12-30c; spring lamb, 20-50c; mutton, 12-30c.

Hogs—Thick, smooth, cut, $8.75; select graded, $9.60; dressed, head on $15.00, head off $16.00.

**Grain (Wholesale) and Flour.**

Wheat, fall, spring or Marquis, $1-$1.05 bush.; oats, 55-60c; rye, 65-75c; barley, 60-65c; alsike, $4-$5.

Flour, $3.75-$4 half bbl.; pastry flour, 80-90c 24-lb. bag.

**Hay, Bran, Etc.**

New hay, loose, $12-$14; straw, $8-$12; bran, $28 ton; shorts, $30 ton.

**Hides and Wool.**

Cow hides, heavy 7c lb., light 8c lb.; horse hides, $2.50-$3 each; calf skins, 10c; sheep skins, $1-$1.50; shearlings, 20-25c each.

Wool, 18-25c lb.

### TORONTO CATTLE.

TORONTO, Aug. 15.—There was a very light run at the stockyards yesterday morning. 361 fresh cattle came in, common to medium stuff, and the trade was quite slow. It is probable that the run will be cleaned up at yesterday's prices. There is a good inquiry for choice butcher cattle, but very few came in yesterday morning. Monday afternoon and yesterday morning there were about 300 cattle bought for export at $7.25 to $7.70. There is no prospect of butcher buying this week. Cows were slightly stronger at $5 for tops.

Lambs were 50 cents higher at $12.00. There were few sheep on the market.

Calves sold up to $1.00, slightly stronger.

Hogs went 50 cents a hundred higher, at $10.35 for thick smooths, fed and watered, and $11.30 for select bacon. There is a probability that hogs will go higher.

**Yesterday's Receipts.**

Union Stock Yards, Aug. 15.—Receipts, 32 cars, 361 cattle, 90 calves, 974 hogs, 240 sheep and lambs.

| | | |
|---|---|---|
| Heavy steers, export | $7.25 | to $7.70 |
| Butcher, choice | 7.00 | 7.25 |
| do. medium | 5.50 | 6.25 |
| do. common | 4.50 | 5.50 |
| Baby beeves | 8.50 | 9.50 |
| Cows, fat choice | 4.50 | 5.50 |
| do medium | 4.00 | 4.75 |
| do canners & cutters | 1.00 | 1.75 |
| Bulls, export | 4.00 | 4.75 |
| Butcher bulls, good | 4.00 | 4.50 |
| Feeding steers, good | 5.50 | 6.25 |
| Stockers | 4.00 | 6.00 |
| Calves, choice | 10.00 | 11.00 |
| do common | 8.00 | 9.00 |
| do medium | 4.50 | 7.00 |
| Milch cows | 70.00 | 90.00 |
| Springers | 80.00 | 100.00 |
| Sheep, choice | 5.00 | 6.50 |
| do. heavy | 3.00 | 4.00 |
| do. yearlings | 8.00 | 9.00 |
| Lambs | 11.50 | 12.00 |
| Hogs— | | |
| Thick smooths, f.o.b. | 9.75 | ... |
| do. fed and watered | 10.35 | ... |
| do. to farmer | 9.50 | ... |

### CHICAGO WHEAT.

CHICAGO, August 15 (Canadian Press). — For the first time in nearly a week, the wheat market yesterday took a decided downward course. European selling of future deliveries was a bearish factor and new buying lacked vigour in the face of a 6-cent recent upturn in values. The close was unsettled at 5-8c to 3-4c to 1 5-8c net decline, with September 99 1-2c to 99 5-8c, and December $1.03 3-8 to $1.03 1-2.

Corn finished 5-8c to 3-4c to 1c to 1 1-8c down; oats at 1-8c off to 1-8c to 1-4c gain, and provisions varying from a setback of 5c to a rise of 21-2c.

### CHICAGO CATTLE.

CHICAGO, August 15 (Canadian Press). — Cattle, receipts 11,000; better grades matured killing classes steady; others dull; bulk beef steers and yearlings, $8.75 to $11.00; top matured steers, $12.45; best long yearlings, $12.10; yearlings, $12.00; bulk calves to packers, $11.00 to $11.50; stockers and feeders strong; bulk, $6.00 to $7.00.

Hogs, receipts 24,000; 10c to 15c higher; common and mixed packing kind steady to strong; bulk good and choice 140 to 240 pound average, $8.20 to $8.45; top, $8.50; bulk desirable 250 to 325 pound butchers, $7.85 to $8.15; bulk packing sows, $6.10 to $6.50; good strong weight pigs, $7.00 to $7.75; estimated holdover, 9,000.

Sheep, receipts 15,000; fat lambs generally strong to 15c higher; feeding lambs and sheep strong to 15c higher; culls steady; good and choice Western lambs, $12.75 to $13.00; top, $13.00; natives, $11.75 to $12.35; top, $12.50; yearlings, $10.00 to $10.50; good light weight killing ewes upward to $7.75; medium and handyweight, $6.00 to $7.00; feeding lambs, $12.75 to $13.00.

### EGG MARKETS

OTTAWA, August 15 (Canadian Press). — The market continues firm and the quality of the receipts better. Specials and extras continue in good demand. It is reported that another good sale has been made for immediate export.

Toronto firmer; jobbing prices unchanged. Buying prices delivered, extras 38, firsts 26 to 28, seconds 20.

Montreal specials 38 to 39, extras 33 to 34, firsts 28, seconds 23 to 24.

Western markets unchanged.

St. John, N.B., extras jobbing 36 to 37, firsts 30 to 32, retail extras 45, firsts 40.

Prince Edward Island quotations delivered extras 26, firsts 22, seconds 17, retail Charlottetown extras 32, firsts 26.

### WINNIPEG CATTLE.

WINNIPEG, August 15 (Canadian Press). — Receipts, 1,195 cattle and calves, 302 hogs and 55 sheep.

The cattle market was steady yesterday with a strong undertone, quality butcher steers and heifers being in demand at slightly firmer prices, with the medium classes about steady.

With light receipts the hog market was stronger yesterday, with the indications that thick smooths will reach $9.90.

A few good quality lambs at $10.50 or 50 cents over Monday's close.

### CASH GRAIN.

MONTREAL, August 15 (Canadian Press). — The domestic market for spot supplies of Canadian Western oats was stronger here yesterday, and prices were marked up 1 cent per bushel. A moderate trade was done in flour. There was no change in the millfeed market, and trade in rolled oats was quiet. The baled hay market remains steady. Prices for all grades of eggs were advanced 2 cents per dozen. The undertone to the butter market was strong. A fair trade prevailed in cheese.

### METAL MONEY IN EUROPE.

BERLIN.—(United Press).—Russia, Austria and Germany plan issuance of metal money. In fact, Germany already is putting into the market a lot of practically worthless 200 and 00 mark aluminum pieces. Austria has announced, since her money has become stabilized, she will issue larger denominations of coins. And Russia announces, through the People's Commissar for Finance, that in 1924 metal coins will be issued

### STRUCK A WRECK.

ST. JOHN'S, N.F., August 15 (Canadian Press). — The steamer Sable I., which struck a submerged wreck on Monday night shortly after leaving the harbour of St. Pierre, was beached at Lamaline, Newfoundland, and may be refloated, reports from the south coast of the island said last night.

All on board the vessel were landed safely.

The steamer from Halifax and St. Pierre to St. John's had just landed 7,000 cases of whisky at the French port.

The sea covers three-fourths of the earth's surface, or a total area of about 145 million square miles.

ON the train, on the boat, on hotel porch or mountain top, in canoe or car, you can always "get home" with your

**Waterman's Ideal Fountain Pen**

It is always ready with wings for your thoughts. With its even flow, smoothness, and perfection of balance and fit, it is an incentive to write.

It is the ideal companion for vacations and holiday jaunts.

It is the wise gift of anyone who is left at home, to anyone who is going away.

**$2.50, $4, $5 and up**

*Selection and Service at best dealers everywhere*

L. E. Waterman Company
Limited
179 St. James Street, Montreal

New York San Francisco Boston London Chicago Paris

*It's Different*

—it does not rub off or soil the clothes.

**"NUGGET" White Cleaner**

A Substitute Will Disappoint You

**ASPIRIN**

UNLESS you see the name "Bayer" on tablets, you are not getting Aspirin at all

BAYER Genuine

Accept only an "unbroken package" of "Bayer Tablets of Aspirin," which contains directions and dose worked out by physicians during 22 years and proved safe by millions for

| | | |
|---|---|---|
| Colds | Headache | Rheumatism |
| Toothache | Neuralgia | Neuritis |
| Earache | Lumbago | Pain, Pain |

Handy "Bayer" boxes of 12 tablets—Also bottles of 24 and 100—Druggists.

Aspirin is the trade mark (registered in Canada) of Bayer Manufacture of Monoaceticacidester of Salicylicacid. While it is well known that Aspirin means Bayer manufacture, to assist the public against imitations, the Tablets of Bayer Company will be stamped with their general trade mark, the "Bayer Cross."

**LAKE & RAIL**

**Steamship Special From Toronto** Right to the Ship's side

Lv. Toronto ...10.02 a.m., Tues. Thurs., Sat.
Lv. Hamilton ..11.15 a.m., Tues., Thurs., Sat.
Lv. Woodstock..12.55 p.m., Tues., Thurs, Sat.
Lv. Brantford ..12.10 p.m., Tues., Thurs., Sat.
Lv. London .... 1.45 p.m., Tues., Thurs., Sat.
Ar. Sarnia Whf. 345 p.m., Tues., Thurs., Sat.

*Parlor Cars Cafe Parlor Car and Coaches*

For Reservations, etc., apply to any Agent of the Canadian National Railways

CANADIAN NATIONAL RAILWAYS

When Run Down
TAKE Vin St-Michel
(St Michael's Wine)

## Norwood Correspondence

NORWOOD, Aug. 15. — Mrs. Johnston of Toronto is the guest of Mrs. Andrew Marks.

Mr. Warden Brown of Tonawanda, N. Y., is visiting his mother, Mrs. Max Brown.

Miss Marguerite McNeely of Toronto is visiting at the home of her uncle, Mr. Eugene McLaughlin.

Miss Margaret Eaton of Peterborough is the guest of Miss Stella Burgess.

Mrs. Harold Howson of Toronto motored down from Chemong on Friday.

Mr. Gordon Richardson and Miss C. Richardson of Tilsonburg were in the village on Friday.

Mr. and Mrs. Russel Knox of Guelph are guests at the home of the former's parents, Mr. and Mrs. Wm. Knox.

Mr. Fred. Leach of Peterborough spent the week-end in the village.

Mrs. B. W. Squire is spending a holiday at Stoney Lake

Miss Gaskin of New York City is the guest of Miss Clarice McGee.

Mr. Andy McGee was in Toronto on Saturday.

Mr. Warden Elliott of Toronto was in the village on Sunday.

Mr. Basil Darling is visiting friends at Sault Ste. Marie.

Mr. David Rattan of Lindsay is visiting friends in the village.

Rev. Spencer and Mrs. Spencer are guests of the latter's brother, Mr. Ira Cumming.

Mr. and Mrs W. J. McLaughlin spent Monday at Round Lake.

Miss Rhoda Frost is visiting friends in Ingersol.

Mr. Samuel Girven of Peterborough was a recent guest of friends near Norwood.

Mr. C. Brewster of Havelock was in the village on Sunday.

Miss Una Duffield spent Sunday at Stoney Lake.

Mrs. Hattie A. Dancey of Toronto is the guest of her cousin, Mrs. John Weir.

Miss Bessie Whyte was in Peterborough during the week.

Mr. and Mrs Charlie Brennan and daughter, who have been guests of Mrs. A. Brenuan, left for their home in Brooklyn, N. Y., on Friday.

Master Harold Waye of Tweed is visiting at the home of Mr. and Mrs. John Marks.

Mr. Cecil Cuthbertson, who has been working in Tonawanda, N. Y., for the last couple of months, arrived home on Friday and left on the harvesters' excursion for Western Canada on Monday.

Mrs. Atcheson and daughter, Miss Atcheson, of Cornwall, who have been visiting at the home of Mr. and Mrs John Weir, left on Saturday to visit friends at Orangeville.

Mrs. Urquette and daughter, Miss Eleanor Urquette, who have been visiting the former's mother, Mrs. A. Brennan, have returned to their home in Brooklyn, N. Y.

Mrs. Arundel (nee Laura Bevis) and children of Cleveland, Ohio, are guests at the home of Mrs. S. Hendren.

Miss Hattie L. MacLachlan is visiting friends at Newboro.

Mr. and Mrs. Bruce Puffer and Master Jack of Havelock were in the village on Saturday.

Mr. Alex. Weir and Mrs. John Weir motored to Peterborough on Friday afternoon.

Mr. and Mrs. Coleman Elliott and Master Stanley spent Sunday in the village.

Mrs. C. Copen has returned from a visit with friends at Utterson.

Mr. James Raddon was in Havelock on Monday.

Monday, August 13, Norwood's Civic Holiday was taken advantage of by a large number of the citizens. Members of the Black Preceptory and their friends attended the celebration in Peterborough, while a good crowd attended the lacrosse match in Havelock, when an all-star team from that town played the Oxford-Cambridge team from England who are touring Canada.

Norwood received another good shower of rain on Sunday afternoon.

## NEWS BETHANY AND DISTRICT

### Ladies Aid Entertained At Home of Mrs. T. O'Brien. — Personal Mention.

BETHANY, Aug. 15.—A very pleasant afternoon was spent at the home of Mrs. Thos. O'Brien of Brunswick on Thursday. It was the usual monthly meeting of the Ladies Aid of the Presbyterian Church and about twenty-five members were present, a pleasing feature of the program was a delightful duet by Mrs. Harry Johnston and Miss Hansman of Millbrook, who were spending the day in the village. At the close of the meeting lunch was served on the spacious lawn by Mrs. O'Brien, assisted by her daughters, the Misses Bessie, Mary and Marian, who are spending their vacation at home.

**News Nuggets.**

Mr. Frank Jamieson of Fort William visited with his parents for a few days last week before taking a position at Mt. Forest.

Several car loads of the villagers accompanied the baseball team to Elizabethville on Friday evening where Elizabethville won the game the score standing 3-2. Elizabethville team returns the visit on Tuesday evening, August 14 when a game will be played on the athletic grounds here.

Among the visitors to Peterboro on Friday were noticed Mrs. Geo. Foster, Mr. Fred Reynolds, Mr Lloyd Nesbitt and Mr. Cecil Tims.

The sound of the threshing machine whistle is being heard on almost every side these morning, giving indications that the harvest is well in hand.

Owing to the small attendance at the regular August meeting of the Women's Institute on Friday evening the meeting was adjourned until September unless important business calls for another meeting earlier.

The usual quarterly meeting of the Board of Management of the Methodist Sunday school was held Friday evening in the Sunday school room. Quite a number of the teachers and officers were present and several important items of business were attended to.

Mrs. J. R. Reynolds has returned home after visit with friends at Beaverton.

Mrs. T. G. Ryley visited with friends at Reaboro on Thursday.

Mr. and Mrs. Swales of Midland visited with Mr. and Mrs. Geo. Twigg for a few days last week.

Mrs. Gray of Toronto is visiting her cousin, Mrs. P. C. Brown.

Mr. Norman Wilson of Sarnia was in the village for a few hours on Saturday.

Mr. Hilliard Price of Toronto is holidaying with his grandmother, Mrs. Geo. Price.

Mr. and Mrs. Geo. Twigg took a motor trip to Niagara Falls, St. Catherines and other points last week.

Miss Pearl Twigg of Peterboro spent the week-end at her home here.

Mr. and Mrs. Wm. Lee spent Friday visiting friends at Ebenezer.

Mr. and Mrs. Wm. Lee and Mr. and Mrs. P. C. Brown motored to Burleigh Falls on Sunday and spent the day.

Rev. G. S. Rorke of Peterboro had charge of the services at the Franklin and Yelverton appointments on Sunday.

Mr. W. A. Jakeman was a business visitor to Port Hope on Saturday.

Mrs. Ward and daughter of Peterboro were the guests of her sister, Mrs. Ezra Steer over the week-end.

Mr. John Porteous visited with friends at Mount Horeb on Sunday.

Mr. A. H. Monk preached at Janetville and Mt. Horeb on Sunday in the absence of the pastor, Rev. Geo. Ross who is on his vacation.

Mr. and Mrs. Clarence Cain and daughter Bertha of Orono visited with friends in the village on Sunday.

Mrs. Joe Staples of Pontypool visited her daughter, Mrs. Herb. Patterson on Sunday.

Rev. Mr. Dafoe preached in the Methodist pulpit on Sunday evening, taking for his lesson the sixth chapter ofIsaiah. He preached from the words found in the last part of the eighth verse, "Then said I, Here am I, send me." The choir sang very sweetly the anthem "Break Thou the Bread of Life."

## CAVAN NEWS

CAVAN, Aug. 15.— Rev. Mr. Richards preached an excellent sermon on Sunday evening. His topic was character building and his text, "Whosoever heareth these words and doeth them is like unto the man who built his house upon a rock." "Truth and Purity" were presented as two essentials in forming character.

Next Sunday evening the services on Cavan circuit will be taken by Rev. G. S. Rorke.

Mr. and Mrs. Richards will have the next two weeks as a vacation.

On Sunday, August 26, there will be no service in Cavan Church on account of the Cavan Old Boys' reunion to be celebrated in Millbrook.

Mr. and Mrs. Mervin Jent and babe of Beamsville have been the guests of Mr. and Mrs. Jas. Paul for the past week. Mrs. McIvor, Toronto, is also visiting Mr. and Mrs. Paul.

Miss Elsie Howard, Peterboro, is visiting Miss Viola Tinney.

The Misses Hazel and Gwendoline Hunter are visiting their sister, Mrs. Vincent Fee, East Emily.

Miss Marie Barnard, Bailieboro, is visiting Norma and Ruth Staples.

Mr. Clark Swain underwent an operation in Toronto on Thursday for appendicitis. The reports as to his condition are favorable. His mother is in the city with him.

Mr. and Mrs. John Martin and son Percy are visiting Mrs. Martins' mother, Mrs. Hutchison.

Gerald Staples has been taken on the staff of the Bank of Toronto Millbrook.

Gordon Reynolds spent Millbrook Civic holiday at his home.

Mrs. Paul and Mr. Wilfred Reynolds, with their gusest, spent Monday in Peterboro attending the Black Knights celebration.

### IRONING HINTS.

Starched articles require a hotter iron to make them smooth than unstarched ones. Hence it is well to begin the ironing with the coarser things until the heat becomes even and the iron smooth.

## MARMORA VILLAGE AND THE DISTRICT

### Regatta at Crow Lake A Huge Success. — Fire Burned Fence. — Personals.

MARMORA, Aug. 15.—The regatta in aid of St. Paul's church at Marble Cliff Pavillion was a great success. The events of the day were in most cases keenly contested.

In the swimming races the following took prizes:

Boys under twelve (one prize)—Jene McCullough.

Boys under fifteen (on prize)—Gerald Smith.

Boys under eighteen (one prize)—Gordon Gray.

Young men, open (one prize)—C. H. Hagadorn.

Canoe race, men's tandem (open prize)—Meyers Bros.

Distance diving (boys under 15)—First, MacGregor; second, Dave McCullough.

Girls swimming races (girls under 15)—First, Berneden MacPherson of Peterboro; second. Marjorie MacKechnie of Toronto.

Girls under 18—First, Mary Leader; second, Helen Wiggins.

Ladies open—First, Jennie Connors.

Canoe race for men (one prize)—Howard Bleecker.

Canoe mix tandem—Loraine Bell and Howard Bleecker.

Canoe tandem (boys up to eighteen)—First, Gordon McWilliams and Paul Clement; second, Jerry Smith and Clayton Neal.

Ladies single canoe race—First, Loraine Bell; second, Miss McCullough.

Long dive (open for men—First, Mr. Pritchard; second, R. Neal.

Motor boat races—For faster boat on lake, no handicap—First, M Inksler; second, A. Shannon. Smith and Gray came in, in order named. This race was a standing start and the Shannon motor refused to act, until the other boats had a fair start.

Handicap race—First, A. Shannon; second, A. Smith and Inkster.

In the evening there was a grand display of fireworks after which everybody made for the Pavilion to dance. But before the dancing started, Rev. Watson gave a short address in which he introduced Rev. Mr. Young. Mr. Young needed no introduction to the people of Marmoff and on for years. Mr. Pearce, on for years. Mr. H. R. Pearce, in behalf of the congregation presented Mr. Young with a purse. The recipient thanked the congregation and in his short address mentioned the warm place in his heart he had for the Marmora people, and also the fact that Crowe Lake was one of the beauty spots in Ontario.

The balance of evening was spent in dancing from which the proceeds went to St. Paul's Church.

**Personals.**

Mrs. Z. La Fountain and son of Tweed motored here Sunday to see Mrs. LaFountain's mother, Mrs. W. Foley, who is very ill.

Mr. W. Donnely went to Toronto for a couple of days last week.

Mr. Mills and family of Belleville have taken Dan Shannon's cottage at Crowe Lake for a couple of weeks.

Rev. Father Hanley of Tweed was in town Friday renewing old acquaintances.

Mrs. Mitchell and daughters returned to Toronto after spending holidays at the lake.

Mr. Jno. Stanley, one of the oldest, if not the oldest resident around Marmora, passed peacefully away Sunday at the age of 93. Mr. Stanley was a wood ranger and spent practically all his life around Marmora. He leaves behind one son George to mourn his loss.

Quite a number of young men of Marmora took in the harvest excursion for the west on August 13.

Mr. and Mrs. Geo. Lagron of Sterling visited Joe O'Neilat Crowe Lake over Sunday.

Angus MacPherson and son Shannon are spending their vacation at Peterboro Camp, Crowe Lake.

**Sudden Death Game.**

The Marmora Junior Lacrosse team, winners of their district, will play a sudden death game with St. Simons of Toronto in Peterboro on Thursday, August 16.

**Fence Burned.**

What might have been a serious fire started from burning some paper, and before one could get water it crossed a vacant field and burned about fifty yards of fence at the fair ground. The fire brigade put the blaze out before more harm resulted.

## CAMPBELLFORD AND DISTRICT

CAMPBELLFORD, Aug. 15. — Miss Eva McKelvie is holidaying at the home of Dr and Mrs. Stewart West, near Warkworth.

Miss Rita Hutcheon is spending her holidays at the home of her uncle and aunt, Mr. and Mrs. Percy Parr, Rawdon Township.

Mr. and Mrs. Harry Sperry and Mr. and Mrs. Frank Sarginson motored to Peterborough on Sunday and spent the day at the home of Mr. Sarginson's sister, Mrs. Sarginson, Alymer street.

Misses May Hubble, Jessie Weston, Ethel Hall and Nettie Hay are holidaying at Trent River.

Mrs. (Rev.) William Bilton and daughter, Miss Doris, of Gravenhurst, formerly of Campbellford, are visiting Mrs E. Marriott and other friends in town.

Miss Sara Nevin and Miss Gertrude Longmuir, Trent River road, returned today by motor with Mr. and Mrs. W. J. Nevin of Middleport, N. Y., where they will spend a week.

Mr. Ray Merrill, B.A., L.L.B., of Toronto is visiting at the home of his mother, Mrs M. Hart.

Mrs. Harry Seaborn is visiting friends in Belleville this week.

Two pretty yachts passed through town yesterday. The pretty launch "Spendrift" from New Jersey, U. S. A., is on its way up the canal. This large party were very much delighted with the trip and with the courtesy of the citizens met with on the way. "Flirt II." also locked through yesterday.

Mrs. George E. Hay, Rear street, entertained on Monday afternoon at a "trousseau tea" in honor of her daughter, Miss Georgie, whose marriage takes place next week.

Mrs. Robert Moore left today to visit friends at Cobourg

Miss Verna Sanders has returned home after a pleasant two weeks' visit with friends at Smith Falls.

Mrs. E. Vermilyea has returned home after spending a couple of weeks with friends at Belleville.

Mrs. Norval Sweet and children of Toronto are visiting at the home of Mr. Sweet's parents, Mr. and Mrs. J. W. Sweet.

Mr. Roy Sweet left last week for Detroit, Mich., where he has secured a position and where he will spend the winter. Mrs Sweet will join her husband next month in Detroit.

Miss Myrtle Forde left last Thursday on a fortnight's visit at the home of her aunt, Mrs. Eagle of Angus, Ontario, near Camp Borden.

Mrs. Walter Lowe and Master Adin are spending a few days at the home of her mother, Mrs. J. W. Oakley, Hastings.

Miss Verna McKelvie is spending her holidays with friends in Peterborough.

Miss Bernice Stillman, nurse-in-training, Women's College Hospital, Toronto, is spending her vacation at the home of her parents, Mr. and Mrs. J .B. Stillman, Saskatoon avenue

Dr. and Mrs. E. V. Frederick of Toronto and Mrs. Frederick's sister, Mrs. Goldman, and two children of New York City, are visiting Dr. Frederick's parents, Mr. and Mrs. J. A. Frederick.

Mrs. Richard Bailey of Harold is visiting at the home of her daughter, Mrs. John Hay, Front street.

Mrs. Henry Bakes is holidaying with Mr. and Mrs. J. L. Hoover at their summer home, Bradley Bay.

Mrs. John Ray, Miss Ivy and Master Eric have returned after a month's visit with friends at Cookstown and London.

Some of those who left on the harvesters' excursion Monday morning for the West were: Mrs. David Leeson, Mrs. James Mitchell, Mr. and Mrs. John H. Lisle, Mrs. James O'Brien and Master George, Miss Mary McEvoy, Mr. Clinton McComb.

Mr. and Mrs. Martinson of Toronto are visiting her parents, Mr. and Mrs. Joseph Sloggett.

Mr. and Mrs. E. H. Greig are holidaying at the former's home at Arthur, Ontario.

Mr. and Mrs. H. J. Wood and little son of Young's Point, where Mr. Wood has a position with the Trent Canal, spent Sunday with friends in town.

The Misses Kelly of Markdale have returned to their home after spending a week with their brother, P. J. Kelly, Rear street.

Miss Winnifred has returned home after a vacation spent with friends in Hastings.

Mr. and Mrs. R. G. Collins, with their children, Robert and Helen, motored from Hastings Sunday to visit Mrs. William Phillips.

### PETAL TRIMMINGS.

Petal-shaped trimmings of white organdie are introduced about the neck and below the belt of a smart frock of black satin.


## ONE 50c BOX BROUGHT HEALTH

### Years of Constipation Ended By "Fruit-a-tives"

### The Wonderful Fruit Medicine

Anyone who suffers with miserable health; who is tortured with Headaches; and who is unable to get any real pleasure out of life; will be interested in this letter of Mrs. Martha de Wolfe of East Ship Harbor, N.S.

Mrs. de Wolfe says, "For years I was a dreadful sufferer from Constipation and Headaches and I was miserable in every way. Nothing in the way of medicine seemed to help me. Then I tried "Fruit-a-tives" and the effect was splendid; and after taking only one box, I was completely relieved and now feel like a new person".

50c. a box, 6 for $2.50, trial size 25c. At dealers or from Fruit-a-tives Limited, Ottawa, Ont.


## BORN IN MONAGHAN DIED IN THE WEST

### Death Removes Link In Pioneer Days When R. T. Goodfellow Passes.

The following from the Daily Herald, Prince Albert, Saskatchewan, of Monday, July 30, will find interest in both Peterborough City and North Monaghan:

Prince Albert lost another of its esteemed old-time residents on Saturday evening in the death at his home on River street and First avenue east of Robert Thompson Goodfellow aged 66. On Wednesday last, after being indisposed for a short time he suffered a paralytic stroke, from which he never rallied, death coming after 5 o'clock on Saturday afternoon. Mr. Goodfellow followed the practice for the past ten years of spending the winters in California. For a month prior to his return home a few weeks ago he had not felt well, but at first after returning he appeared to be improved in health.

**Funeral Tomorrow.**

The funeral will take place on Tuesday afternoon at 2.30 o'clock from the home to the city cemetery, the Rev. R. J. McDonald officiating. He is survived by Mrs. Goodfellow, five daughters, Mrs. H. G. Cottam, city; Mrs. J. M. Turnbull, city; Mrs Wm. Meighen, Dorchester, N. B., who is now at home; Mrs. D. Malcolmson, city; Mrs. A. R. Smith, city; and one son, Rupert T.; one sister, Mrs. F. W. Shea, of Eleventh street east, and one brother, Wm. Blaine, of Twentieth street east, also survive. A third brother, Andrew, also an early settler in Prince Albert, died in 1911.

**An Early Pioneer.**

The late Mr. Goodfellow was one of the oldest in point of years in the country of the city's residents. He had come to Prince Albert in 1879. He was a man of exceptional energy and initiative and had been unusually successful in his business undertakings. He was held in the highest regard in the community and his opinions on any matters were always received with respect.

The late Mr. Goodfellow was born March 24, 1857, at Monaghan, Ontario of Scottish parentage. He received his education at Peterborough where he was later engaged for a year as a clerk. He then learned carpentry, under Wm. Lacheur, and became an expert in the trade. Early in 1879 a Rev. Mr. Ross was lecturing through Ontario describing the country about Prince Albert. Mr. Goodfellow, then a young man of twenty-two, heard one of the lectures in Peterborough and was so impressed that he decided to come out and see the country for himself. On May 13 he was one of a party that started westward. Thirteen days later they pitched camp in Winnipeg on the site now occupied by the Eaton store. From there with their baggage equipment and supplies on ox carts, Mr. Goodfellow with his companions set out on the long road across an almost trackprairie for the final goal. The usual conditions due to early spring travel were met in aggravated form and the ox carts were often mired; so much so that some of the party lost heart and returned to Winnipeg. Mr. Goodfellow and three others persevered and reached their goal, arriving in Prince Albert on July 24. The trip from Winnipeg took 59 days, and Mr. Goodfellow walked the entire distance.

**Early Buildings.**

His throough knowledge of carpentry was soon put to good use in the building of the original Emmanuel College then under construction on the site now occupied by the penitentiary. All parts such as doors and window casings had to be made by hand and a good deal of this work was done by Mr. Goodfellow. While they worked at his building he and his associates lived in a little log house still standing on the north side of the road near the turn approaching the old W. C. McKay farm house.

In 1880 he induced his brothers, Andrew and Wm. Blaine, to join him in Prince Albert. The C.P.R. telegraph line was in over the northern route and the railway survey line had followed, giving expectation of the line coming north also. In 1880 the brothers built the first sash and door factory and planing mill west of Winnipeg. It adjoined the Hudson's Bay grist mill, the one engine serving the two mills. In 1881 machinery was brought from the east, and they built a much larger planing mill about where the Holmes Block on Eighth street stands. He was associated in this enterprise until about 1888.

**Church Building.**

In 1881, the brothers built the first Presbyterian church. Its site was about the middle of Central avenue in front of where the Avenue Hotel now stands. The brick used were made by the Goodfellow brothers in 1880.

On September 29, 1881, the late Mr. Goodfellow married Miss Margaret Leask, a native of the Orkney Islands, who had come to Prince Albert from Winnipeg in 1876 by steamer over the water route to Grand Rapids and up the Saskatchewan by steamer. The marriage ceremony was performed at St. Mary's church, still standing in the west end, and by the late Bishop McLean. Soon after coming to Prince Albert Mr Goodfellow had selected as a site for his home the corner of River street and First avenue east. Here he built his first home in 1882, later replacing it with the present handsome structure which, with its grounds, is one of the show places of the city.

**Business Activities.**

About 1886 he opened a fruit and confectionery business in a store on the corner of the property where he built his home. He had many interesting reminiscences of those earlier days, particularly of his experiences on meeting the Indians. He continued in that business until 1903. In the following year he built the store now occupied by the Prince Albert Trading Co., at the corner of Central avenue and River street, later enlarging the building. He conducted a grocery and confectionery business there until 1909, since which time his attention was given to his extensive interests here and in California.

**Public Minded Man.**

The late Mr. Goodfellow was animated by a high sense of public duty, was always behind any move for civic betterment, and for four years sat as a member of the Council. He was through the rebellion of 1885 as a scout, doing effective work in that capacity.

He was a member of St. Paul's Presbyterian Church, and in earlier days was a member of the Board of Managers. His fraternal associations were Kinistino Masonic Lodge, No. 1, and the Chosen Friends.


## Your system demands ALL BRAN if constipation is to be relieved!

Your system needs the "roughage" that Kellogg's Bran, cooked and krumbled, supplies. For, it will not only permanently relieve constipation if it is eaten regularly, but its full-content of the vital elements of wheat will build health and strength in a wonderful way.

You need bran in its full and beneficial strength and that's what you get in Kellogg's Bran—ALL BRAN! You eat Kellogg's for relief and you will get relief in a way that nature planned. Foods with a bran mixture cannot help the man, woman or child who faces grave illness through constipation. You must have ALL BRAN—"roughage" that will sweep and clean and purify and bring health back!

Children should be given Kellogg's Bran each day; grown people should eat Kellogg's each day—at least two tablespoonfuls, in chronic cases with each meal. Its mechanical action will afford permanent relief.

And, you will find Kellogg's Bran a delight to eat because it is so delicious. As a cereal, sprinkled on other hot or cold cereals, or used in countless bakery batches or in cooking, its nut-like flavor will thrill your appetite—and each spoonful means so much in permanently relieving constipation and in warding off this gravest national ailment. Kellogg recipes are printed on each package.

Start the entire family eating Kellogg's Bran to-day. See the color come back to faded cheeks; see the snap that will go into lagging steps. Kellogg's Bran is wonderful. All grocers sell it!


## Peterboro Party Had Accident On Highway.

LINDSAY, Aug. 15.—A motor car containing a number of Peterborough people, met with an accident on the Port Hope highway on Monday. The lights of the car suddenly failed and the car took to the ditch, where it was wrecked. One of the party in the front seat was dashed through the wind shield, but received no serious injury.

## South Harvey Fire Destroyed Cottage.

LINDSAY, August 15. — The big bush fire which has been raging at South Harvey Township destroyed the summer cottage of Mrs. Belcher on Friday last, but was prevented from spreading to other property.

According to reports received, Sunday's heavy rainfalls saved the situation in different parts of the country, where bush fires proved a real menace.

Steam vessels are usually six times as long as they are wide.


Made in Canada

Bon Ami

—makes the tub snow-white

BON AMI not only makes the tub clean and white, but actually makes it glisten.

For this soft white cleaning mineral not only cleans, but has a real polishing quality. Just sprinkle a little of the powder on a damp rag. Give the tub a few brisk rubs and away goes the dirt. And it does not scratch the delicate enamel.

Bon Ami also cleans the nickel faucets—makes them look like new silver.

BON AMI LIMITED, MONTREAL

*Have you tried Bon Ami for cleaning and polishing*

| | |
|---|---|
| Bathtubs | Windows |
| Fine Kitchen Utensils | Mirrors |
| White Woodwork | Tiling |
| Aluminium Ware | White Shoes |
| Brass, Copper and Nickel Ware | The Hands |
| Glass Baking Dishes | Linoleum and Congoleum |

Cake or Powder
Whichever you prefer

Roll your own with ~
ORINOCO
It's easy

50,000
HARVESTERS WANTED

$15.00 TO WINNIPEG

Plus half a cent a mile beyond to all points in Manitoba, Saskatchewan, Alberta; Edmonton, Calgary, McLeod and East. SPECIAL LOW FARES RETURNING

GOING DATES
August 13th and 22nd—Toronto, Caledon East, Beeton, Meaford, Collingwood, Penetang, Midland, Parry Sound, Sudbury, Capreol and east thereof in Ontario, also west of Lachute and St. Andrews East in Quebec.
August 15th and 24th—Toronto, Inglewood Jct. and all stations south and west thereof in Ontario.

Through Trains with Lunch Counter Cars—Food and Refreshments at Reasonable Prices. Special Cars for Women and Colonist Cars of Latest Design
Travel the National Way to any point in Western Canada

CANADIAN NATIONAL RAILWAYS

# Thursday Morning Special

THURSDAY MORNING SALE OF
**Aluminum Ware**
Your choice of several pieces of guaranteed Aluminum at a very low Sale price—2-Quart Double Boilers, 5-Quart Straight Sauce Pans, 6 and 8-Quart Preserving Kettles, 11-Inch Double Roasters and 8-Cup Coffee Percolators. Your choice of the entire assortment for, each..... **$1.29**

WOMEN'S
**Bandeau Brassieres**
Of fine mercerized batiste, strap shoulder, elastic back fastening, in pink only. Sizes from 32 to 38. Thursday Morning Sale..... **25c**

FOR 3½ HOURS ONLY THURSDAY MORNING FROM 8.30 TO 12 O'CLOCK A RUMMAGE DEPT. SALE OF
**Towels**
AT 15c EACH
There never has been such a wonderful value to be had. Imagine Cotton Huck Towels, size 19 x 36 inches, and Colored Bath Towels, size 15 x 32 inches, selling at this ridiculously low price! But such is the case, and for 3½ hours Thursday morning you'll find them in the Rummage Dept., 3rd Floor, at, each..... **15c**

WOMEN'S
**Cotton Stockings**
Perfect qualities of Perrin-Kayser Cotton Hose in colors of black and brown, seamless, deep garter band. For a 3½-Hour Sale, per pair..... **19c**

**Thursday Morning Sale of Women's House Dresses**
For 3½ hours we offer you one of the best House Dress values we have ever been able to secure. Straight-line style, in good quality percale in blue, mauve and pink colorings. Sizes up to 44 may be had. All at one Sale price, each..... **98c**

**Women's Wash Dresses**
FOR $1.95
Are values which regularly sell for $3.50 and $4.00 each. Smart styles, which are suitable for street wear, and materials of excellent quality. A wide assortment, grouped for a Thursday morning special, **$1.95**

SPECIAL SALE OF WINSOME
**Tub Frocks**
FOR GIRLS, SIZES FROM 6 TO 14 YEARS
You have never seen such splendid values. Just at the time when the school wardrobes will need to be re-filled. They are reduced for 3½ hours only. So be sure to partake. The Sale weave. A limit of **98c**

WABASSO
**Pillow Cotton**
THURSDAY MORNING, 39c PER YARD
Known by its name, "Wabasso," for its superior quality and finish. Forty-two inches wide. Specially priced for Thursday morning..... **39c**

ONE-HOUR SALE THURSDAY MORNING FROM 9 TO 10 O'CLOCK
40-INCH
**Unbleached Cotton**
FOR ONE HOUR ONLY, 15c PER YARD
A splendid weight cloth, free from imperfections and a firmly woven, good, firm weave. For one hour only, per yard..... **15c**
A limit of 10 yards to a customer and no 'phone orders accepted.

DOUBLE BED SIZE
**Flannelette Blankets**
THURSDAY MORNING, $2.95 PAIR
12/4 size—72 x 84 inches. Perfect quality, Arctic Brand. Note the size and the special August Anniversary Sale price, pair..... **$2.95**

**Handkerchiefs**
FANCY COLORED
Of fine Swiss and mull, showing dainty designs and colorings. Thursday morning special..... **3 for 25c**

72-INCH
**"Prue" Brand Sheeting**
59c PER YARD
This is for Thursday morning only, and is exceptional value considering the quality, width and Sale price, yard..... **59c**

RICHARD HALL & SON LIMITED


# IN MILLBROOK AND DISTRICT

**Old Boys' and Girls' Reunion Committee—Personal Mention.**

MILLBROOK, Aug. 15. — The executive committee of the Old Boys and Old Girls' Reunion met on Saturday evening and received reports from committees. The chairman of the Sports' committee stated that after considerable discussion, and correspondence, with bands from various points, it had been deemed the wisest course to engage the services of the Oshawa band for the three days. This will ensure an excellent musical programme throughout the Re-union, beginning with a band concert on Saturday evening, the orchestra which forms part of the band furnishing the music for the community gatherings on Saturday and Monday evenings. They will also give a sacred concert on Sunday evening at the close of the public service. As the band will be held at 3 p.m. on Saturday it will be possible to have them meet the 5 p.m. train when it is expected that quite a number of the returning Old Boys and Girls will arrive, civic reception of some nature will be given, and at 7.30 p.m. there will be addresses of welcome from the reeves of Cavan and Millbrook, from the Town Hall balcony. If the citizens will give their hearty support and start things off with a good swing on Saturday there is no doubt but the entire Reunion will be a marked success.

The Millbrook I.O.O.F. Lodge has kindly given the use of their rooms for the accommodation of the band, Mr. W. Porteous being in charge of the kitchen and dining hall. The ball and lacrosse teams coming in from outside points will also be entertained for meals at the I.O.O.F. hall. An open-hearted hospitality on the part of all householders will doubtless be extended to the guests of the municipality and everything possible done for their comfort and entertainment.

The chairman of the different committees, who form the printing committee, are having the large posters printed and placed in the stores and other public places this week. Small handbills giving details of the program: for the three days will be distributed later. There will be two mass meetings on Sunday, afternoon and evening, with each church holding its on service in the morning Addresses by returned Old Boys, and special musical numbers. The order of service for Sunday's mass meetings will be printed and Rev. Canon Allen will be in charge as he is the only one of the resident clergy who is in reality a Millbrook "Old Boy."

MILLBROOK, Aug. 15.—Miss Florence Fallis is visiting friends in Toronto, going to the city on Friday.

Mr. and Mrs. P. Stinson, and family, Miss L. Connell, and her guest, Mrs. Baker, of Collingwood, motored to Janetville on Sunday and were guests of his mother, Mrs. A. Stinson.

Mr. Harold Fallis, of Toronto, has been a recent guest of his mother, Mrs. D. Fallis, and his brother, Mr. L. Fallis, Fallis Line.

Mrs. J. Edgar Burnham, Peterboro, was the guest of Mrs. E. L. Burnham over the week end.

Mr. and Mrs. J. R. Eakins returned Saturday after a pleasant week's outing with friends at the Thousand Islands.

Died: In Cavan on Friday, August 10, 1923, Isaac Larmer in his 82nd year. The funeral will be held from his late residence Lot 19, Concession 4, Cavan, on Monday, August 13, at 2 p.m. Interment in the Presbyterian cemetery, Centreville.

Died: In Toronto, on Thursday, August 9, at the home of her daughter, Mrs. J. Dawson Fair, 57 Kenneth Avenue, Margaret MacPherson, widow of the late John Nesbitt. Interment at Woodville, Ont., on Saturday, August 11, 1923.

# YOUTHFUL SLAYER SOBBED PITEOUSLY

**George King Broke Down When Jury Brought in Verdict of Guilty.**

HAMILTON, August 15 (Canadian Press). — George King, 19-year-old youth, was last night found guilty of murder by a coroner's jury.

He shot and killed Erie Johnston, his 17-year-old sweetheart, at the doorway of her parents' home, 84 Kinrade Avenue, late on the night of 7th August.

King broke down when he heard Coroner Rennie read the verdict. He buried his face in his hands and robbed piteously. His strength also seemed to suddenly desert him. He was unable to walk and had to be carried to the detention room.

When being assisted to the patrol, en route to the jail, he collapsed again, and had to be lifted into the vehicle. Low whines, such as a dumb beast in agony might emit, were the only sounds he made.

# MANY KILLED IN MINE EXPLOSION

**Over 100 Men Still Unaccounted For Have Perished.**

KEMMERER, Wyo., Aug. 15. — (Canadian Press.)— In the grip of sorrow and desolation, Kemmerer and its little coal suburb, frontier, one mile away, where approximately 100 miners perished yesterday morning in an explosion in Mine No. 1 of the Kemmerer Coal Company, already has set about the task of preparing her dead for burial. Early to-day 25 bodies had been recovered.

Throughout the hours of darkness, as arc lights shed a pallid illumination over the weeping, grief-stricken throng at the portal of the mine, rescue workers brought forth blast-charred bodies of victims who were suffocated as they fought for safety from the poisonous gases.

Thirty-seven of 137 or 138 miners who were entombed by the blast, have emerged from the mine alive Of these, one lies at a hospital in a serious condition as a result of smoke and gas fumes It is believed he will recover

The exact cause of the blast remained a mystery early to-day.

Disastrous as was the loss of life, the interior of the mine was only slightly wrecked by the explosion, and rescue workers who plunged into the smoke-filled passage ways early yesterday were hampered but little by debris. At entry 15 it was necessary to clear away a cave-in, which had buried six mine cars, and beyond at entry 17, workers were forced to relay stretches of track torn by concussion.

Charred timbers and smoke blackened cars found by rescuers at the first led to the belief that fire was raging in the workings after the explosion, but investigation later is said to save revealed no other traces of conflagration.

# DE VALERA COMES OUT IN THE OPEN

**Makes Promised Appearance at Political Meeting, and Quite Undisguised.**

ENNIS, County Clare, Ireland, August 15 (Canadian Press). — Eamonn De Valera made his promised appearance this afternoon at a political meeting here.

The Republican leader drove up in an open car, undisguised. He was given a wild welcome by a crowd of 1,500 people.

The Republican leader is the Republican candidate for Clare seat in the forthcoming elections, and the people are speculating as to whether the Free State Government will arrest him.

In some quarters it is said that if De Valera is not arrested, it will be a ridiculous manifestation of weakness on the part of the Government, which is supposed to have long been searching for him with a view to making him prisoner.

It is asserted that such a procedure would detach considerable support from Professor John MacNeill, the Minister of Education, who is the Republican chief's opponent.

During a Free State election meeting to-day at Kinvarra, on the Clare-Galway border, a free fight is reported to have occurred in which revolvers were used, and eight persons were wounded and taken to the hospital.

# ANGLO-FRENCH ECONOMIC WAR

**Hinted That England's Policy Toward France May React in No Trade Between Countries.**

PARIS, August 15 (Canadian Press). — Suggestions of economic war between France and Great Britain are met with frequently in current conversations with the leading French business men engaged in the trade with Great Britain, and now are creeping into the press.

Large importers of woollens from Great Britain expressed the view yesterday that business between the two countries would necessarily decline on account of the extraordinary rise in the pound sterling, and that no organised movement was required to bring that result about, as it was the inevitable outcome of what is declared here to be a London campaign for the depreciation of the franc.

The Matin in a double-leaded leader to-day asks Prime Minister Baldwin if he is not aware that his policy toward France is tending to bring about a movement in which the watchword will be "No business with Britain. No purchases in Britain."


**ECZEMA** You are not experimenting when you use Dr. Chase's Ointment for Eczema and Skin Irritations. It relieves at once and gradually heals the skin. Sample box Dr Chase's Ointment free if you mention this paper and send 2c. stamp for postage. 60c a box, all dealers or Edmanson, Bates & Co., Limited, Toronto.



# Mustard for Health

A mustard plaster or a mustard bath will relieve a cold in the chest. Mustard, used in the daily diet, will alleviate dyspepsia and other digestive troubles.

**but it must be Keen's**


# MORE THAN SPEED NEEDED ON BASES

**Best Base Runners in the Majors Are Not Always Fast Men.**

ROCHESTER, N.Y., Aug. 15.—Speed alone does not make for clever base running. Maurice Archdeacon of the Rochester club of the International League is a striking example of that truth.

Archdeacon is one of the fastest men in the history of the game. Ty Cobb, one of the greatest base runners of all time, says Archdeacon is the fastest man that ever wore spiked shoes.

Other noted baseball experts have made similar statements to that of Cobb, yet, as a base runner, Archdeacon hasn't shone in the International League.

Last year it was reported that the Detroit club had acquired the services of Archdeacon. Manager Cobb practically admitted the deal had been put over. Apparently some hitch developed, because Archdeacon never joined the Tigers.

One rumor was that Manager Stallings, peeved because Detroit had recalled Outfielder Fothergill at a critical stage of the International race, called of all negotiations fort Archdeacon on the par of the Tigers.

Archdeacon possesses great speed, but as yet he has not learned the art of getting a commanding lead off first base, also getting the break with the pitchers' delivery.

The best base runners in the majors are not always the fastest men. Good base running largely hinges on getting the break as the pitcher delivers the ball.

Most pitchers have a certain mannerism that always goes with the delivery of the ball to the batter. Heady base runners always familiarize themselves with such mannerisms.

No doubt had Archdeacon joined Detroit he would have made rapid advances as a base runner. As things stand his International League record is anything but brilliant from a base running standpoint.

# TRENT RIVER NEWS

TRENT RIVER, Aug. 15.—Mr. and Mrs Thompson, who have been guests at the Cook cottage for the past week, returned to Toronto today.

Mr. S. Langford and family of Toronto have spent the past few days at Mr. McPhie's cottage.

Mr. T. J. Upton of Campbellford is at the Sam Johnston cottage with Mrs. Upton and daughters.

The Misses Victoria and Lillian Bygrave have returned to Toronto from spending a few days, guests of Mr. Andrew Carnrite.

Mr. and Mrs. Robertson (nee Dorothy Davis) have returned home from spending a few days with friends.

Mr and Mrs. Hudson of Toronto were week-end guests with Mr. and Mrs. Claud Goodman.

Mr. George Dickson of Peterborough came down for over Sunday to their cottage.

Miss Eliza Wright has returned home to Port McNichol after holidaving at "Bellview."

Mrs. Pat Kelly and sons, Gregory and Jimmie, from Toronto are visiting Mrs. E. Wilkinson.

Miss Wallace of Lindsay and Messrs. John Mitchell and Archie Donald of Toronto left for their homes yesterday from holidaying at "Raeden" the past two weeks.

Mr. and Mrs. Will C. Cole and Mr. and Mrs. Thompson of Toronto, Mr. and Mrs. J. Cook and Miss Bessie G. French spent Sunday with friends at Healy Falls.

Mrs. L. McCleary, Misses Lillian and Faye of Norwood, with a party of friends, spent Sunday at Healy Falls.

**Chickens.**

It takes four chickens to furnish eggs for each American. Uncle Sam's count shows 428 million chickens in the United States. They furnish us with the eggs we need and an additional 500 millions a year for export, which latter is about three-fifths offset by the eggs we import from China and elsewhere. Talking about wasted effort, what do you think of the proposition of importing 300 million eggs a year and cancelling the transactiin by shipping back an equivalent amount? Logically our exports should be 200 million eggs, with no imports.

# CAMPBELLFORD AND DISTRICT

**Agitation For a Radial Railway Through Campbellford. — Personal Mention.**

CAMPBELLFORD, Aug. 15. — The agitation for a radial from Havelock through Campbellford, to Brighton or some other town on the front, is not to be allowed to drop. The town council has appointed a committee consisting of Mayor Meyers, Reeve Anderson and Councillor Allan to take the matter up with the Chamber of Commerce. A public meeting of delegates from all the municipalities interested will be called, and Sir Adam Beck, Hon. J. R. Cooke, M.L.A., the new member of the Hydro Commission, J. F. B. Belford, M.L.A., and Wesley Montgomery, ex-M.L.A., will be invited to come to Campbellford to look over the power possibilities of this district.

**The Steps Required.**

Town Solicitor Humphries has explained to the council the steps that are required to get the Hydro Commission interested in such an undertaking as a radial lines. All the municipalities through which the proposed road will pass must join in a petition that a survey be made, the municipalities to bear the cost of this work.

When the survey is completed the Commission must be satisfied that the proposed road will pay before anything further is done. The basis on which this is computed is the estimated cost of construction as shown by the survey, plus a certain amount for maintenance. In addiion the receipts from the road must be sufficient to meet the annual debenture payments, principal and interest. Each of the municipalities are required on a majority vote of the people to issue bonds, these to be guaranteed by the province.

**The Road That Never Came.**

About twenty years ago Campbellford had an alluring prospect for another railway, a steam road, to run from the C. P. R. diamond near Springbrook, by way of Warkworth and Campbellford, to the town of Cobourg. The road, which was to be built by the C.P.R., was actually surveyed, but the railway company secured a change of charter and the project was abandoned.

The surveyors ran their line right through the school grounds in this town. The late James Buchanan, who was caretaker of the schools at that time, objected to having the premises intersected by a railway. He pulled up the surveyors' stakes and threw them over the fence into the street.

**Asked For Radial.**

This is the second time that an agitation has been started in Campbellford for a radial line to link up the town with the lake front. The old Board of Trade, which has been succeeded by the Chamber of Commerce, started the movement, and all the municipalities interested petitioned the government to make the preliminary survey. For some reason or other this work was never undertaken.

**Debentures Were Issued.**

The town of Campbellford was so certain that the C.P.R. steam branch referred to above would be built, that debentures were issued. The money so raised was later used to erect the second power house put up by the municipality. When Campbellford first acquired municipal ownership of the light and power facilities it began in a modest way, the water pumping apparatus and the power outfit both being located in the fire hall which is now used for the pumping plant alone.

**That Spur Line.**

Town Solicitor Humphries has reported to the Council the result of a conference which he had with Industrial Commissioner Fitzsimmons of the C.N.R. system with regard to resuming the operation of the spur line in Campbellford. The railway people ask for a guarantee that the gross business on this line be not less than $20,000 a year, the town to pay $600 a year toward the cost of maintenance.

Mr. Humphries submitted a counter proposition to Mr. Fitzsimons, that provided the annual business fell short of the guarantee asked for that the town pay a proportionate share of the maintenance. Mr. Fitzsimons promised to take up this proposal with the board.

**Personals.**

Rev. Russell and Mr. McGillivary, of Burlington, formerly of Warkworth, are visiting Mrs. McGillivary's brother, T. S. Baker, of town.

W. J. Baker of Warkworth, is visiting his son, T. S. Baker.

Miss Reta Baker is in Montreal, the guest of her uncle and aunt, Mr. and Mrs. Charles Summerby.

Mr. and Mrs. Alfred Cassan, of Peterborough, spent the week end with friends and relatives here. Mr. and Mrs. Cassan removed to Peterborough last spring after disposing of their farm on the English line, a community in which they had resided for years. Mr. Cassan was a member of the board of directors of the Seymour Agricultural Society. Before they left their home in the township friends and neighbors presented them with many valuable gifts as tokens of the esteem in which they were held during their long residence.


**WILSON'S FLY PADS**
Kill them all, and the germs too. 10c a packet at Druggists, Grocers and General Stores.


# GOVERNMENT BOATS WILL CARRY GRAIN

OTTAWA, August 15 (Canadian Press). — Ten vessels of the Canadian Merchant Marine now on the Great Lakes may be used in the grain carrying trade this season, it was announced last night by the Hon. George P. Graham, Minister of Railways and Canals.

Use of the Government boats to assist in solving the problem presented by the refusal of the United States shopowners to comply with the new grain rates regulations has been under consideration for several days.

It is expected that Sir Henry Thornton will be called into consultation in the matter, and should the United States concerns persist in their refusal toi file tariffs, the Government vessels will be utilised.

Asked whether the Government boats were of a type which would lend themselves to use in the grain traffic, Mr. Graham replied that, while not specially built for that purpose, they could be satisfactorily employed to carry a portion of the Western crop.

**LOVE WITH HORSEMEAT.**

BERLIN.—(By Mail to United Press).—Prison life irked Robert Lange, noted for breaking into houses and out of jails. Besides that, Lange was in love.

So, he broke out of jail in Sonneburg, hastened to the girl of his choice, the pretty daughter of a gardener here, asked her to wed, got her "yes," and then set about to get his housekeeping necessaries together.

Aided by another convict friend, temporarily also free, Lange singled out a huge van of furniture, drove it off, hid the furniture, took the wagon apart and sold the pieces and—

Then he killed the horses to get a horsemeat banquet for his bride.

The feast was interrupted by the police, who rudely ticketed Lange for Sonneburg.

# LABOR SITUATION CAUSING CONCERN

**Work in Ontario for Every Able-Bodied Man Unemployed.**

TORONTO, August 15 (Canadian Press). — Briefly summing up the situation created through the departures of harvesters for Western Canada, Superintendent William Meath, of the Government Employment Service, said yesterday that the situation created by the response from the East to the Western appeal for labour could not be worse.

"It was bad before labour went West. Now it could not be worse. This accurately describes the situation," he said. "There is a great shortage in Ontario to-day of farm labour. Farmers are offering from $50.00 a month for farm workers, and securing them with extreme difficulty. In addition to this, lumber companies, railroads, construction companies, and road construction firms are taking men as fast as we can supply them."

Superintendent Meath said there was work in Ontario to-day for every able-bodied man who happened to be unemployed.

**Claims Lloyd George Will Talk Prohibition.**

EDMONTON, Aug. 15.— (Canadian Press.)—H. H. Hull, secretary of the Alberta Social Service League, is authority for the statement that Rt. Hon. David Lloyd George will visit Alberta during the course of his Canadian trip, delivering speeches at Edmonton and Calgary under the auspices of the Alberta Prohibition League.

Mr. Hull claims to have definite news from Toronto as to the authority of the report.

**Renew Your Subscription**

**INDICATIONS POINT TO A MEDIUM APPLE CROP**

OTTAWA, Aug. 15. —(Canadian Press.) — The report of the fruit branch of the Department of Agriculture for August, 1923, which has just been issued, states that reports from Ontario indicate that the total apple crop in the province will be slightly less than that of last year. In Western Ontario a survey shows that apple crop exceeds that of last year by about fifty per cent. and is practically free from scab. The crop in Eastern Ontario, which previously showed prospects of exceeding that of last year, has now been considerably reduced, the cause being ascribed to a very considerable amount of apple scab which has developed in that part of the province. Throughout the province as a whole indications are that Spy, Baldwin, Wagner and Russels will be a good crop, but the major portion of the earlier varieties will be but a medium one.


AFTER EVERY MEAL
**WRIGLEY'S**

**Sealed for You**
Wrigley's is made of pure chicle and other ingredients of highest quality obtainable.

But it is no use to make WRIGLEY'S 100% in quality and then reach you in poor condition.

So we put it in the wax-wrapped package and SEALED IT TIGHT to keep it good —for you.

Aids digestion —keeps teeth white — helps appetite.

Wrigley's Doublemint is peppermint flavor in double strength. R-5

STORE CLOSES AT 12 O'CLOCK NOON ON THURSDAY

# A Cheery Message of More Good Values From Our Thursday Merry Half-Day Sale

STORE CLOSES AT 12 O'CLOCK NOON ON THURSDAY

## Novelty Voile and Ratine Dresses, $5.00

These include many styles and an assortment of patterns in Light and Dark Voiles. Several of these Frocks were purchased in a clearing lot and should sell for a higher price in our regular stock. A real opportunity to replenish your wardrobe with a new Frock or so. Sizes 16 to 20.

REDFERN STORE

## 100 Yard Double Bed Width Bleached Sheeting, 59c

It would not be at all surprising to see this 72-inch Full-Bleached Sheeting sell out to-morrow morning. Extraordinary is the only word that describes this value. So people who would like to share in this event will make their plans to be here as early as possible.

STREET FLOOR

## 15 Inch Curtain Nets, 39c Yard

It is far more sensible to buy new Curtains than to fuss with old ones. Every window can take on a more cheerful aspect if one does their buying here. This Net is 45 inches wide. The lot consists of Scalloped and Bordered Nets in double thread quality. White, Ivory and Ecru are the shades.

THIRD FLOOR

## 36 Inch All Tyme Crepe $2.48 Yard

What a simple matter for a woman to make charming Frocks. The reason, is this All Tyme Crepe has enough weight to drape it is beautiful in appearance, non crushable, comes in colors of Pekin, Brown and Cocoa, and the price is $2.48 a yard. This silk has everything the well-dressed woman desires.

STREET FLOOR

## IN THE BARGAIN ANNEX

### Large Size White Bath Towels, 59c

With blue Jacquard borders. Anyone who has purchased "Cannon" Towels will agree that they are one of the greatest Towel values to be had anywhere. Extra heavy terry and generous size, 20 x 41 inches. At such a price you will make no mistake in buying in dozen lots.

'Phone orders taken one hour only—9 a.m. to 10 a.m.

### Double Bed Size White Flannelette Blankets, $2.39 Pair

There'll be a cool wind creeping towards us some day soon, and warm, cozy Blankets is what you'll be wishing for. It isn't a bit too early to purchase your supply now.

They are all perfect quality, splendid weight and the regular double-bed size, with striped pink or blue borders. We guarantee them absolutely perfect, with no flaws or stains.

### Women's First Quality Silk Hose, 47c Pair

The celebrated "Crown Brand" mostly. Every pair finest quality, and positively all "firsts"—not a "second" in the lot. They have eighteen-inch silk legs, lisle heels and toes, with double soles. Your choice of colors in brown, dark grey, light grey and tan. All over-sizes, 9½ and 10. At this price they are away below cost, and will clear with a rush. Come early.

### Women's Black and Brown Cotton Hose, 19c, Pair 3 for 55c

A remarkably good lot of maker's seconds with scarcely any noticeable imperfections. You'll find them seamless and perfectly shaped. Especially recommended for long wear. Early buyers will have the advantage of all sizes.

## Clearance of Voile and Gingham Dresses, $3.95

Surprised are you? Well not any more than you will be when you see yourself in one. Several "Billie Burke" models are included in this group. All are this season's styles in Light and Dark Voiles and Ginghams, trimmings of Organdie, Pique, and bias folds of self material. Sizes 16 to 42.

SECOND FLOOR

## Extra Large Colored and White Bath Towels, 37c

Here are a few White Bath Towels. Only 100 of them. They have attractive blue borders. All are very soft in weave, having a fairly thick nap and very generous in size. In this group you will also find a few Colored Towels with Mauve, Blue and Red stripes. Extra large in size, all specially priced for Thursday morning selling.

STREET FLOOR

The CRESSMAN Company Limited


# THREE SHOTS RANG OUT AS THE LIGHTNING FLASHED

### Bitter Quarrels Resulted in Bride and Groom Sleeping With Revolvers at Hand--Must Face Harsh English Law.

(By LYLE C. WILSON)

LONDON, Aug. 15 (United Press).—Young Fahmy arrived in Cairo, but obtaining the consent of his female relatives to his marriage was a difficult matter.

The women pleaded and Fahmy raged. Finally the young man invoked the traditional rights of the Mohammedan male and won a grudging consent.

To please Fahmy's family, there were two ceremonies. The civil marriage took place in December. The Mohammedan ritual was celebrated in February of this year.

With the Mohammedan ceremony the Princess was reported to have embraced the faith of her husband. Her conversion was not apparent. She never relinquished her chic Parisian gowns for the veil and robe of a Mohammedan woman.

There followed a hurried order for a palace on the Nile. It was to be the home of the happy bride and groom. It is almost finished now and the groom is dead—the bride on trial for her life.

A gorgeous houseboat was purchases for the season of Lord Carnarvon's Tutankhamen discoveries. The parties on board the floating tinseled beauty spot were only one phase of the domedtic life of the Prince and Princess.

**Fought in Hotels**

The unbridled jealousy of both had begun to get in its work. From heated arguments the couple went to blows. Hotels in Cairo, Paris and London were the scenes of their open and disgusting combat.

The Prince and Princess, both whimsically generous but rarely constant, were drifting toward trouble.

The Prince, outwardly, was a cultivated young man of fashion possessed of a beautiful wife. He gave thousands of dollars for the education of young Egyptians, but not a penny for study for himself

Actually the young fellow was a vain disciple of freedom He brooked no interference His jealousy inflicted hardship on his wife He often locked her in her room He vowed she should not escape him

The Princess protested that she had no desire to escape, but chided her Prince for his amorous intentions toward other women That, she declared, should stop Things went from quarrel to quarrel The two began to go about armed

Even their bed was not a safe place On the side of the Prince was always a small chambered revolver, close to his hand

By the head of the Princess was a table As she slept there lay there a vicious automatic pistol, ready for the test that was finally put to it

On the night of July 19, London was visited by a terrific thunder storm Shrieking wind, and crashes of lightning disturbed the entire city

**Fought During Storm**

On that night Fahmy Bey elected to leave his Princess, who was ill and scheduled to enter a hospital the following day He left her side at a few minutes past midnight Within an hour and a half he had returned The Princess had not gone to bed They argued They exchanged blows A night porter saw them berating each other in the hallway and implored them to return to their rooms They refused.

The porter went his way down the lightning illuminated hall As he turned a corner fifteen yards from the entrance to the Prince's suite three shots flashed in the momentary darkness

He rushed back Vivid lightning showed the Prince sprawled in the corridor Above him bent his Princess, gushing a torrent of French into his unresponsive ear

The woman bent lower

"Did she kiss him?"

On the witness stand the porter said he did not know, but that she was very close

On the cooling cheeks of the Prince there were tear-drops They were not the tears of the dead boy

The life of the Princess depends on the cold mercy of an English court The charge against her is wilful murder In England convicted murderers pay for their crimes on the gallows—even though they be women

# DIVORCE HABIT NOW MENACE TO NATIONAL LIFE.

### Divorces Are Granted in America at the Rate of One Every Four Minutes in the Year.

WINONA LAKE, Ind., Aug 15 (Associated Press) —Divorces are granted in America at the rate of one every four minutes throughout the year, and are more numerous here annually in proportion to total population than in any other country which records marriage statistics The annual total of decrees for the 48 states is in the neighborhood of 160,000 and is increasing three times as fast as the population Such are the conclusions of Judge W H Thomas of Santa Ana, California, former associate justice of the California District Court of Appeals, drawn from a world survey of marriage and divorce figures in preparation for an American campaign for a national code governing marital relations

Judge Thomas' survey included 54 countries, and the summary of his study, made public here, reaches back into the domestic relations of ancient Rome, Greece, and Babylon In his conclusions is the suggestion that our national life is seriously threatened by the present status of our family relationships Much of our trouble, he believes, is chargeable to the chaotic state of our marriage laws, and his recommendation is a uniform law, applicable to all American territory, based on wisdom and experience

"In contrast with our records, one divorce for every nine marriages," Judge Thomas said, "those of France and Germany, our closest competitors, dwindle into insignificance We have only one rival, Japan Until recently that nation has been grinding out divorce, the United States Census Bureau discloses a rapidly mounting table of divorce which far outstrips the ratio of increase in population Our rate of increase in divorces between 1870 and 1917, was for the entire country, exactly 400 per cent" In 1870, he said, we had 28 divorces for every 100,000 of population; in 1916 the figure was 112 for each 100,000

"Our country heads the list among the nations of the world in this downward procession In 1890 there were 33,107 divorces here; in 1916 there were 112,000 In Canada in the whole year of 1913 there were 59 divorces"

Judge Thomas came here recently to present his findings to officers of the National Reform Association at the organization's International Conference on Christian Citizenship

Seventeen states in the Union fix no marriageable age, he pointed out in commenting on our present varied law In nine of these states—Florida, Maine, Maryland, Massachusetts, Missouri, Pennsylvania, Rhode Island, Tennessee, and Vermont, the common law ages of 12 for girls, and 14 for boys have been formally recognized by the courts In 19 states there is no law restraining feeble-minded persons from marrying, and only three states forbid miscegentic unions, or marriages between people of different races

There are now in the United States more than 12,000 married girls under 15 years of age Approximately 100,000 girls 17 years or younger are married

"The need of a uniform divorce law is apparent," Judge Thomas declares "Disregard for the sanctity of marriage, over-emphasis of sex, under-emphasis of domestic responsibilities, lack of uniformity in the law were among the chief contributing causes that led to the downfall of Rome, of Greece, of Babylon We cannot allow the rate of divorce in the United States to continue at three times the rate of population increase

"No logical and sound-thinking person any longer denies that, in certain circumstances, men and women who cannot live harmoniously together should be allowed to reconstruct their happiness No one now argues against the necessity for marriage laws which will make it impossible for the immature and unfit to marry and reproduce

"Everyone is satisfied that these laws must be uniform Hence the time for action has come And because men have dilly-dallied about it, and because, too, the integrity of the family is woman's quest, upon the women of the country must be laid the business of bringing about reform

"But legislation will not usher in an era of wisely planned marriages The real hope of the world lies in putting as much painstaking and progressive thought into the great business of mating as we do into the other big businesses of our day, and in bringing to bear upon marriage the advanced ideas of science, religion and law, so that we shall be able to offer to young men and women a sensible presentation of the subject that will convince them of the necessity of permanent family relations and assure them of the happiness to be found in a wholesome, family life

"Unification of marriage and divorce laws is only a partial solution of the problem There must be early training for marriage and parenthood, and this cannot be provided for by law"

# THE JUNK MAN

In New York the Waste Paper Dealers' Association, unable to compete with the Salvation Army on prices, petition the attorney general to take a hand They claim that the Salvation Army, by conducting a big waste paper business, is violating the provisions of the act under which it was created as a religious and charitable corporation

For instance, in one case, the Army bid $1.37 per 100 pounds for old paper, while the next highest bid, by commercial competitor, was only 65 cents per 100 pounds

The average reader will not be interested in the technicalities of this squabble But it will be both interesting and astonishing, that the collection of waste paper in New York City alone is a 15-million dollar industry

* * *

The Salvation Army is reconstructing a seven-story building in New York City to house and provide working facilities for 80 down-and-outers, also to include a store where the poor can buy salvaged and repaired clothing and household goods at very low prices

The money for this construction job—$30,000—was obtained by collecting waste paper at the back doors of New York households

* * *

Look at your waste basket It is a symbol of one of the chief ways by which big fortunes will be made in the future

We have been so blessed with rich natural resources that we have gone along carelessly for generations and are only beginning to open our eyes to the route

This is true of all industries, in varying degrees

For instance, the early farmers in America mined the soil rather than farmed it They sapped the very life from wonderfully rich and fertile earth drained it of the best part of its vitality—and it is only within comparatively few years that there has been any widespread movement to replenish the soil's richness by commercial fertilizer

There's a saying that Europe could live on the food we Americans waste in our garbage pails An exaggeration, yes; but it illustrates a true principle Slowly, however, we are learning to economize with food, though a period of prosperity quickly starts the garbage pails overflowing

The cream has been skimmed from our natural resources Scientific economy is becoming compulsory And economy on a big scale will be worked out in the laboratories A tremendous start has already been made in that direction

Our future gold mines will be in the waste basket, the garbage pail, the ash heap and the trash pile

## Household Suggestions

**BLUING WATER.**

A little common table salt or a little soda added to the bluing water will distribute the bluing evenly and keep your white clothes from looking streaked.

**TABLECLOTH MONOGRAM.**

The monogram of a tablecloth should be placed so it will be on the table and near one corner. If two monograms are used they are placed diagonally so as to balance.

**CREPE DE CHINE.**

Wrap your crepe de chine blouses in a Turkish towel after washing them and in a short time they will be just damp enough to be ironed easily.

**PAINT SPOTS.**

Remove paint spots with turpentine or benzine. If the spot is old, soften it first with cottonseed oil or lard.

Number of stars visible to the naked eye is 5000.

# IMMIGRANTS ROBBED BY COUNTERFEIT PASSPORTS

### Swindlers Even Imitate the Seal Used By United States Officials — Many Immigrants Turned Back

NEW YORK, Aug. 15 (United Press).—Wholesale counterfeiting of passports for travel to the United States, by a group of conspirators centering about Naples and with confederates apparently residing in New York, was disclosed by activity of the Italian police during June and July.

The thoroughgoing nature of these swindlers is shown in the fact that they embellished their fraudulent documents with facsimiles of the seal and signature of the king's attorney and the seals of the American embassy and consulate at Rome and Naples.

As early as May, this year, the liner "Patria," en route to New York, reached Naples with fifty persons among her passengers, whose passports the authorities found to be counterfeit. Investigation by the Italian police disclosed traces of a general conspiracy and brought about the arrest of two suspects on whose person were found blank passports certificates, already stamped with the official seal and signature. Further inquiry lead to the seizure, on July 2, of fifteen additional prisoners, among them men of prominence and evident wealth according to advices to the Foreign Language Information Service.

Early in July the steamer "Conte Verde" was found upon her arrival in New York to have aboard five passengers whose papers were false, although adorned with good imitations of the seals used by American embassy and consulate officials. Deportation of these immigrants coincided with vigorous activity by the Italian police and the arrest of those who it is said organized the conspiracy.

**Robbed by Swindlers**

Investigation has been aided by the disappointment of those in Southern Italy who have been rendered penniless by the swindlers and subjected to long and painful return trips across the Atlantic. The alleged organizer of the group, now in custody, is a man who lived for several years in New York and is said to have grown rich in the "bootleg" liquor traffic before retiring to Naples.

"Persons who seemed to be above suspicion," says Il Corriere D'America (New York), "were at the head of the organization—millionaires who frequented the best hotels, professional men who carried on their criminal operations in every region of Italy. It seems that the false passports were made in New York, sent to Naples via Marseilles and from there distributed throughout Italy. Tens of thousands have been robbed in this way."

Closely associated with the passport fraud is an incident, lately revealed, concerning a voyage made some months ago by a well known liner, out of Naples for New York. Attention was first drawn to the steamer by the fact that she was obliged to ship a new crew at Naples, the old crew having disappeared. Although police inspection discovered nothing wrong at the time, when she was three days at sea, no fewer than 160 clandestine immigrants were found to be aboard. All were sent back to Italy, following their arrival in New York.

**Confessed to Authorities**

Many of them confessed to the authorities in Naples that they had paid as much as ten thousand liras each to an illegal agency which pledged them safe conduct and free admission to the United States. Incidentally, after demanding extra cash payments from the helpless steerage passengers during the trip from Naples and threatening their victims if they dared protest, the strange crew deserted en masse when the boat reached New York.

Even at the present rate of exchange, the initial payment of ten thousand liras comes to more than the most favored passengers pay for first class accommodations on the same voyage. All that these miserable dupes received was a round trip in steerage, broken hearts and bankruptcy.

**EFFICIENT STEERING**

When steering sharply to avoid hitting something, always apply the brake at the same time. Steering can be used as a safety measure, but never depend upon it. Stopping and steering will produce best results.

**EXHAUST MONOXIDE PUT AT 7 PER CENT**

**Poor Ventilation in Garage Will Cause Fatal Accumulation**

The average of tests on 101 cars of all types, conducted by the U. S. Bureau of Mines, showed 7 per cent carbon monoxide by volume in the automobile exhaust gas. The inquiry showed that cases of poisoning from carbon monoxide occurred in garages from accumulation of automobile exhaust gases due to poor ventilation.

The bureau found that inhalations for a period of 20 to 30 minutes of oxygen, or a 5 per cent mixture of carbon dioxide, if available, will, when given immediately, greatly lessen the number and severity of symptoms of carbon monoxide poisoning. All industries in which this type of poisoning commonly exist should provide apparatus (inhalers) for the efficient administration of these treatments. This apparatus should be placed at points more convenient for treating carbon monoxide poisoning, and employes trained in its use so that resusciattion may be effected immediately.

Garage owners and others interested in this problem are advised to notify their employees that in an emergency the most important thing is to get the gas out of the blood as quickly as possible by removing the victim out in the fresh air and to induce breathing by artificial respiration if necessary.

When the brakes chatter or squeak when applied, it is a sign that the linings are glazed or the surface gritty.


## I'll Heat Your House for Less Money

GET rid of dusty stoves. They mean work. They eat up fuel. Using them costs you money year after year. Let me put in a Gilson Pipeless Furnace and stop all this unnecessary work and waste.

You don't need a big cellar. There are no pipes. Just an excavation will do. Every room in your house will be easily heated with healthful, moist, warm air. The Gilson burns coal and wood.

The whole job can be done in less than a day. You'll pay me less for a Gilson than any other heating system. You'll get a job that will give you untold satisfaction.

I'll be glad to tell you all the features about this furnace and give you a free estimate. Get in touch with me.

"Makes Many Warm Friends"

GILSON PIPELESS FURNACE

NELSON BROTHERS

Plumbing and Heating Contractors

Phone 1054 - Peterboro, Ont.

GILSON MFG. CO. Ltd. Guelph, Ont



## Full, fresh fruity taste

Now you can make perfect-keeping, delicious jams and jellies with only one minute of boiling.

No fruit juice is boiled away, therefore Certo-made jams and jellies taste better—they cost less and keep perfectly. None of that long-cooked sugar tang that makes old-fashioned jams and jellies so strong.

Certo is pectin, the jellying element of fruit. Complete booklet of Recipes with every bottle.

If your grocer does not have Certo send his name and 40c and we will mail you a bottle. Write for revised Certo booklet of 73 recipes.

CERTO (Sure-Jell)

Douglas Packing Co., Limited, Cobourg 61

### How to Make Peach or Pear Jam

Peel, remove pits or seeds and crush well about 3 lbs. fruit. Measure 4 level cups (2 lbs.) crushed fruit into large kettle. Add 7½ level cups (3¼ lbs.) sugar, and mix well. Use hottest fire, and stir constantly before and while boiling. Boil hard for one minute. Remove from fire and stir in 1 bottle (scant cup) Certo. Skim and pour quickly.



C-119-T

## TRANS-CANADA LIMITED

## 87 HOURS to VANCOUVER

Saves A Business Day

| Leaves TORONTO | Arrives | |
|---|---|---|
| 9.00 P.M. DAILY | Second Morning | 9.45 A.M. WINNIPEG |
| | Third " | 9.10 A.M. CALGARY |
| | Fourth " | 9.00 A.M. VANCOUVER |

You Have Had Breakfast — You Are Ready for Business

Carries First-Class Sleeping Car Passengers Only.

Observation Compartment Sleeping Cars
Standard Sleeping Cars — Dining Car

Oil burning engines in mountains. No smoke—No cinders.
Open Top Observation Cars.

CANADA'S FINEST TRAIN
In operation until September 30th, 1923

Travel CANADIAN PACIFIC

Ticket Offices: JAMES SKINNER
City Ticket Agent 343 George St.



## Here's How — to get more enjoyment in the great outdoors

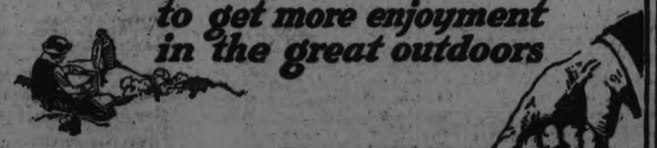

On picnics and automobile tours—and whenever you go out to enjoy the sunshine and fresh air of the great outdoors.

Buy it by the case from your dealer. Keep a few bottles on ice at home

Take along Bottled Coca-Cola

Delicious and Refreshing

THE COCA-COLA COMPANY
Toronto, Montreal, Winnipeg, Vancouver

# Half-a-Day Half-a-Dollar

THE J.C. Turnbull CO. LTD

STORE CLOSES THURSDAY AT 12 NOON.

Half-a-Day Half-a-Dollar

**Drapery Chintz**

These are the finest of English Chintz, smart colour combinations, and some very fine designs in the assortment. Regular value up to $1.35. Thursday Morning, per yard ..... **50c**

**Cushion Squares**

Ends of Shadow Cloth, Cretonne, Repp, etc. Just enough to make a cushion top or chair cover. Worth regularly about $1.25 a length. Thursday Morning ..... **50c**

**Factory Cotton**

A weight suitable for Bedding or all manner of fancy work, Aprons, etc. Round even thread, free from specks or dressing; 36 inches wide. Reg. 25c yard. 2½ Yards for ..... **50c**

**Neponset Ends**

Just a few lengths of this Neponset Floor Covering left; very strong and durable. Thursday Morning, per square yard ..... **50c**

**Navy Serge**

All-Wool Navy Serge; suitable weight for Skirts, Dresses, etc.; 40 inches wide. Thursday Morning, yard ..... **50c**

**Soup Plates**

If you are needing a Strong and Serviceable Plate, which can be used either for Soup or Cereal, here is your opportunity to purchase. These Plates are of English Semi-Porcelain, neatly decorated with floral design. Regular 30c each. Thursday Morning Special ..... 4 FOR **50c**

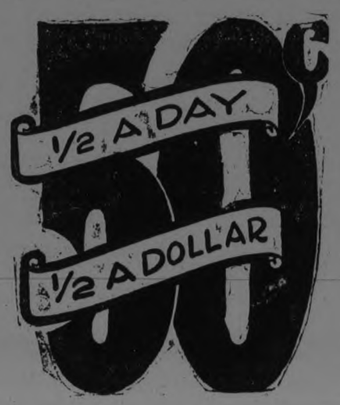


**Ladies' Combinations**

Ladies' Summer Weight Fine Swiss Rib Combinations, sleeveless, crochet trim, umbrella or tight knee. First quality, made to sell at $1.00. A New Low Price for Thursday Morning Only ..... **50c**

**Fruit Saucers**

We offer these very pretty, neat Saucers at a remarkably low price. They are made of fine quality China, decorated with Rose design. Regular value 15c each ..... Thursday Morning Special ..... 6 FOR **50c**

**Leather Handkerchief Cases**

Real Leather Handkerchief Cases, Writing Cases and Glove Cases. Just ideal for travelling. Will keep your supplies of these lines together. Regular values to $2.00, for, each ..... **50c**

**Wash-Day Special**

**A Real Bargain**

Six Bars of Turnbull's Economy Laundry Soap and Six Rolls of Toilet Paper. Very special value. Thursday Morning Special..... **50c**

**Bake-Day Special**

One of the famous Double Dover Egg Beaters, known to all to give perfect satisfaction, and One Square Cake Tin, made from heavy sheet tin. Thursday Morning Special ..... **50c**

**Table Damask**

56-inch Table Damask, bleached a snow White; closely woven; a good weight; free from dressing; small floral designs. Regular 85c value, for, per yard ..... **50c**

**Curtain Materials**

On this Table you will find Coloured Bordered Curtain Voiles, 36 inches wide. Regular value 85c. Very suitable for your Summer Cottage or Kitchen. White Curtain Net of good quality and neat design, 36 and 40 inches wide. Regular value 35c. Coloured Marquisettes, in small, neat patterns. Regular up to $1.35. And extra good quality of Marquisette, in White only. A regular 35c line. Thursday Morning Special, 2 Yards for ..... **50c**

**25 TRIMMED HATS**

**Regular Value up to $5.00 Each**

Trimmed Straws in a variety of pleasing styles and colours, attractively trimmed. Must be cleared out This Week. Thursday Morning on Sale at, each **50c**

**Silk Hose**

Seconds of regular $1.00, Silk Hose, all imperfections repaired; have deep Lisle widened top, Lisle foot, high spliced heel. Your choice of plain knit drop stitch or lace clock; shown in Black, White, and Grey. Sizes 8½ to 10. Thursday Morning, per pair ..... **50c**


# Financial News and Views

Canadian Stock Exchange — And Mines — | New York Stock Exchange — and Curb Prices —

**Today's Quotations and Opinions and Reviews of the Markets.**

NEW YORK, August 15. United Press. — Although the rally in Tuesday's late dealings on the stock exchange was helped along by favorable news developments, it was primarily based on the scarcity of stocks available for short covering. This demonstration of the market's strong technical position created further uneasiness among the shorts in the early dealings to-day, and prices were generally strong despite the uncertainty aroused by Germany's determination to maintain her policy of passive resistance in the Ruhr.

Steel common opened at the highest level reached on the current recovery and other speculative leaders held around the best prices seen in two weeks. Leading industrials continued to gain in the first hour in the face of further unsettlement in the oils. Mexican seaboard sank to a low of six against a high of 11 1-2 in the previous session, reflecting suspension of the dividend; Sinclair made a new 1923 low at 19½, and other oils were heavy in response to gasoline cuts in the east and south by the Standard Oil of New Jersey to meet the Standard Oil of Indiana's reductions in the West.

Despite this disturbance however, Can. Studebaker, Baldwin and Steel made further progress on the rally, favorable Washington developments seem to be more than offsetting the adverse European developments, the gasoline price war and the current recession in business, the announced policies of President Coolidge have gone a long way toward strengthening public confidence.

Standard Oil of New Jersey to-day declared the regular quarterly dividends of 25c on the common stock and $1.74 on the preferred.

Wall street had a well founded report in the late morning that operators prominent in bear side since March had reversed their position and were prepared to make a play on the side of rising prices, using such leaders as Studebaker, Amer. Can. and Baldwin as their principal vehicles.

(Quotations supplied The Examiner by Nelson & Martyn, Stock Brokers)

**NEW YORK STOCKS.**

| | High | Low | Close |
|---|---|---|---|
| Allied Chem..... | 64¼ | 62¼ | 63¼ |
| American Can... | 92⅞ | 90¾ | 92¾ |
| Amer. Loco..... | 73⅞ | 72⅞ | 73⅝ |
| Amer. Smelters. | 51¾ | 51¼ | 51¾ |
| Amer. Sugar..... | 58¼ | 58 | 58 |
| Amer. Woollen.. | 86¼ | 84¾ | 86 |
| Anaconda Cop... | 40½ | 39 | 39⅞ |
| Atchison R.R.... | 96¼ | 96¼ | 96½ |
| Baldwin Loco. .. | 118¾ | 115¾ | 118 |
| Balt. & Ohio... | 48⅞ | 48 | 48¾ |
| Beth. Steel..... | 49½ | 48 | 49½ |
| Cal. Pete ..... | 18⅝ | 18¼ | 18⅝ |
| C. P. R. ..... | 140¾ | 140 | 140¾ |
| Cent. Leather... | 16 | 15⅞ | 15⅞ |
| Chile Copper.... | 25⅞ | — | — |
| Chandler ..... | 50⅜ | 50 | 50¼ |
| Coca-Cola ..... | 78 | 76¼ | 78 |
| Corn Products.. | 122¼ | 121½ | 122¼ |
| Columbia Gas... | 34⅜ | 34¼ | 34⅜ |
| Cuba Am. Sugar | 24⅝ | 24⅜ | 24⅝ |
| Cuba Can. Sugar | 10⅞ | — | — |
| Continental Can. | 46½ | 45½ | 46⅜ |
| Cosden Oil .... | 31 | 29⅞ | 30½ |
| Crucible Steel... | 63¼ | 62 | 63¼ |
| D. L. & W. .... | 113 | — | — |
| Davison Chem.. | 28⅞ | 28 | 28¾ |
| Del. & Hudson . | 107 | 105½ | 107 |
| Dome ..... | 34½ | — | — |
| Erie R. R. ..... | 13¾ | 13 | 13¾ |
| Erie First ..... | 21¾ | 21⅜ | 21½ |
| Famous Players | 72⅞ | 71⅝ | 71¾ |
| Gen. Asphalt... | 25⅜ | — | — |
| Gen. Motors .... | 15⅛ | 14½ | 15⅛ |
| Gulf State Steel. | 72¾ | 71⅝ | 72½ |
| Houston Oil.... | 45¾ | 45 | 45 |
| Ind. Alcohol.... | 47⅛ | 46½ | 47⅜ |
| Int. Nickel..... | 12 | 11⅞ | 11⅞ |
| Int. Paper ..... | 34 | 33¼ | 34 |
| N. Y. Central... | 98⅝ | 97¾ | 98⅝ |
| Cons. Gas ..... | 61¾ | 61 | 61¾ |
| Kennecott ..... | 34¼ | 33⅞ | 34 |
| Kelly. Spring... | 31⅝ | — | — |
| Prod. & Ref.... | 28¾ | 26¾ | 27⅜ |
| Mid. States ..... | 6¼ | 5¾ | 5⅞ |
| Pan. American A | 60¾ | 50¼ | 50¾ |
| Pan. Amer. B... | 58½ | 57¼ | 58 |
| Republican ..... | 46 | 44¾ | 45¾ |
| U. S. Rubber.... | 39⅛ | 38⅛ | 39⅛ |
| Sinclair ..... | 20⅜ | 19½ | 20 |
| Studebaker ..... | 105 | 103⅝ | 104¾ |
| St. Paul c ..... | 15½ | 15 | 15½ |
| St. Paul pfd..... | 26½ | 25½ | 26 |
| U. S. Steel .... | 99¼ | 88¾ | 90¾ |

**CANADIAN STOCKS.**

| | High | Low | Close |
|---|---|---|---|
| Atlan. Sugar ..... | 16 | 14¾ | 14¾ |
| Abitibi ..... | 63 | 60 | 63 |
| Brazilian..... | 44¾ | 44 | 44½ |
| Bell Tele. ..... | 122 | 121½ | 122 |
| Brompton ..... | 40¼ | 38 | 40 |
| Can. Steam. Pf. .. | 48 | 47 | 47¼ |
| Cement ..... | 82 | 80 | 81⅝ |
| Detroit United .. | 68 | 66⅞ | 67 |
| Quebec Rly. ..... | 18¾ | 17¾ | 18¼ |
| Smelters ..... | 27 | 26 | 26 |
| St. of Canada .... | 69 | 67⅞ | 68⅛ |
| Span. River C.... | 89½ | 88½ | 89½ |
| Span. River Pf.. | 98¼ | 97⅞ | 98⅛ |
| Toronto Rly. ..... | 76 | 75½ | 76 |
| Twin Cities ..... | 72 | 70½ | 72 |
| C. P. R. ..... | 151 | 149 | 151 |

**BANKS.**

| | | | |
|---|---|---|---|
| Royal..... | 218 | — | — |
| Union ..... | 120 | — | — |
| Hamilton..... | 160 | — | — |
| Nova Scotia.... | 259 | — | — |
| Dominion..... | 188½ | — | — |
| Commerce ..... | 193 | — | — |
| Montreal..... | 236 | 235½ | 235½ |

**MINING STOCKS. COLD.**

| | Asked | Bid |
|---|---|---|
| Argonaut ..... | 74 | 72 |
| Atlas ..... | — | 5¾ |
| Baldwin ..... | 5¼ | 5⅛ |
| Beatty ..... | 11¾ | 10 |
| Buckingham ..... | 9½ | 9 |
| Bidgood ..... | 8⅛ | 8 |
| Clifton ..... | 17¼ | 17 |
| Con. West Dome ..... | 23¼ | 23 |
| Dome ..... | 35 | — |
| Goldale ..... | 53 | 51 |
| Gold Reef ..... | 3 | 2¾ |
| Hollinger ..... | 1195 | 1180 |
| Hunton ..... | — | 8 |
| Hattie Gold..... | 20 | 19 |
| Keora ..... | — | 9½ |
| Keeley ..... | 186 | 185 |
| Kirkland Lake..... | 34 | 33 |
| Lake Shore ..... | 335 | 330 |
| McIntyre ..... | 1710 | 1680 |
| Moneta ..... | 20 | 19 |
| New Ray ..... | 43 | 42½ |
| Lorrain ..... | — | 20 |
| Nipissing ..... | 560 | 540 |
| Porc. Crown ..... | 10¾ | 10½ |
| Preston ..... | — | 10¾ |
| Teck Hughes ..... | — | 110 |
| Vip. Con. Mines ..... | 60 | 55½ |
| Wakenda ..... | 6 | 5½ |
| Wasapika ..... | — | 6 |
| West Tree ..... | 9 | 8½ |

**SILVER.**

| | | |
|---|---|---|
| Beaver ..... | — | 30 |
| Castle ..... | 25 | 24 |
| Coniagas ..... | 5vP3zO9%hK6 | B |
| Crown Reserve ..... | 56½ | 56 |
| La Rose ..... | 33 | 31 |
| McKinley ..... | 15 | 14 |
| Mining Corp. ..... | 250 | — |
| Peterson Lake ..... | 10 | 9½ |
| Temiskaming ..... | 38 | 36½ |

**CHICAGO GRAIN.**

**WHEAT.**

| | High | Low | 12.30 |
|---|---|---|---|
| May ..... | 109¾ | 108¼ | 109¾ |
| Sept..... | 101 | 99⅜ | 101 |
| Dec. ..... | 104⅝ | 103 | 104⅜ |

**CORN.**

| | | | |
|---|---|---|---|
| May ..... | 65 | 64 | 64¾ |
| Sept ..... | 77¼ | 76⅛ | 77 |
| Dec. ..... | 63½ | 62½ | 63⅛ |

**OATS.**

| | | | |
|---|---|---|---|
| May ..... | 41¾ | 40¾ | 41¾ |
| Sept. ..... | 36⅜ | 35¾ | 36⅜ |
| Dec. ..... | 38⅜ | 38 | 38⅛ |

# DRAFT EVADER

(Continued from page 1.)

home accompanied by soldiers. He crossed several States and entered Canada eluding the police and hundreds of secret service men who were bending every effort to make him prisoner. In 1921 he slipped through the hands of a party of kidnappers in a hotel in Eberbach, Baden.

**Advertise in the Examiner**

# DEMAGOGUES CURSE OF DEMOCRACIES

NEW YORK, Aug. 15.—(By Canadian Press).—Declaring that "democracies are cursed with demagogues who convert every divergence of interest among nations into a bar-room squabble," the Wall Street Journal deprecates the custom which prevails in the United States of "newspaper conduct of the country's diplomacy," and points to the relations between Canada and the United States as a case in point.

"Fool politicians on both sides of the line have provided plenty of chance for friction," the Wall Street Journal says. "But the good sense of two great peoples, with nothing in the way of frontier between them over a line of three thousand miles but a geographical expression, has kept the peace for over a century. It was not because of the newspapers but in spite of them. Our tariff imposes a tax of thirty cents a bushel on Canadian wheat coming into this country. Most of us can see now that it was not a wise tax, but equally it was nothing for Canada to go to war about.

"Protective tariffs are, however, a round game in which anybody can join and there are all sorts of variants permissible under the rules. Warned by our own profligate waste, Canada to save her forests restricts, and finally forbids, the export of wood pulp. It is true that she also desired to protect Canadian paper mills, even as we are protecting American industries against her in the Fordney-McCumber tariff. Now the believers in bar-room diplomacy, helped out by three-inch headlines, talk of an embargo on the export of coal to Canada in the coming winter.

"Here is where expert adjustment of a nation's foreign affairs differ so widely from the conception of the crossroads grocery politician out of the woolly west and the circulation-at-any-price newspaper proprietor. In the wood-pulp-embargo-wheat-duty problem ordinary business would see no cause for quarrel but a basis of mutual concessions. The last thing it would do would be to talk of blacking the other's eye with a lump of anthracite. But that seems to be the first editorial idea of newspapers that should know better. There is nothing angelic about any democracy, but it can always count upon a plentiful supply of the fools who rush in where angels fear to tread."

# BANS AMPLIFIERS FROM THE ALTAR

NEW YORK, Aug. 15—(By Canadian Press).—Bishop William T. Manning, has ordered removed from the high altar of the Cathedral of St. John the Divine a receiver for a system of amplifiers.

"Nothing of a worldly nature should be in this sacred place," he said. "Besides, communicants should know their service by heart and it should not be necessary for them to hear the words of the celebrant."

The altar receiver was a part of a system recently installed at a cost of $9,000. There are nine amplifiers throughout the cathedral and now even the choir and clergy can hear every word of the sermon. The Bishop, himself seated on his throne, can "listen in."

No objection to the amplifier system as a whole was made by the Bishop. He merely held that the placing of a receiver on the altar was carrying "modernism" a bit too far.

# ELECTRICITY IS HERE TO STAY, SO BOOST

**Has Had Its Detractors From the Beginning and Will Have to the End.**

By SUSAN ELLEN DODGE

The man who advanced the theory that the world was round and that if you sailed to the west you would reach the east practically took his life in his hands. Ridiculous! the world was flat. Everyone knew it. Everyone knew too (though no one had been found with the courage to attempt to prove it) that there was a "jumping off place" which when reached would plunge you forthwith into eternity.

Chains prison loss of position and estates and even physical torture has been the reward meted out to the few courageous souls who have dared to defy the "they say" of the mob mind.

Even if the public by and large has not resorted to violence it has invariably and inevitably fallen back upon an attitude of supreme disbelief. Even so recently as 1793 crowds congregated upon the shore of the Hudson River to hoot and howl at Robert Fulton because he was such an idiot as to imagine a boat could be run by steam! Why it simply could not be done. Everyone (again!) knew that.

The automobile inventors backers and enthusiasts the Wright Brothers and their faction met with the same reception from the public. Added to all else decreed the masses even if these two feats motoring and aeroplaning could be accomplished they were absolutely unsafe and none would ever live through a ride. Least of all would such modes of transportation really become popular.

Today as we look back down the years such an attitude towards the March of Progress seems childlike and absurd.

Yet how many persons right among your own friends can you recall remarking that a vacuum cleaner would never be accepted by the general public for cleaning rooms; that there was no method of laundering clothes so good as the old-fashioned washtub and that electric dishwashing was merely a "fad" that had no foundation in actual usage?

Go back still a little further. As late as 1879 when many folks were coming to believe in the commercial possibility of electric lighting (the method in which the vanguard of modern "electric service" generally was introduced to us) so learned a man as one of the Fellows of the Royal Academy of Science of Great Britain came out in [illegible] following sweeping denunciation:

"During the intervening thirty years I have abstained from further meddling with electric light because all I had seen then and have heard since has convinced me that though as a scientific achievement the electric light is a splendid success its practical application to all purposes where cost is a matter of serious consideration is a complete and hopeless failure and must of necessity CONTINUE TO BE SO!"

The modern world today with its maze and blaze of electric lights on every hand refutes those last four words beyond the shadow of a doubt. Had inventors and experimentors rested upon the statement of the scientist just quoted we would not have the marvellous lighting system that we know today. Similarly the detractors of electrical service in general and of such devices as the dishwasher electric refrigerator and electric range in particular may have cause within the next ten years to eat their words just as would the learned British gentleman of the eighteenth century were he to come back to earth tomorrow.

Electrical development is still obviously in its infancy. But electrical service both domestic and commercial is here to stay. Boosts will give this service greater headway than knocks. Why not start your bit of electrical "rooting" today?

**LOCAL IMPROVEMENT NOTICE.**

Take Notice that:—

1. The Council of the Corporation of the City of Peterborough intends to construct as a local improvement a pavement on Hunter Street, East, from 350 feet east of Armour Road to a point from 76 feet easterly and to assess a part of the cost upon the land abutting directly on the said work.

2. The estimated cost of the said work is $744.80 and the estimated portion of the cost to be paid by the Corporation is $521.26. The estimated special rate per foot frontage is $2.94. The special assessment is to be paid ten annual instalments.

3. A petition against the said work will not avail to prevent its construction.

Peterborough, Aug. 15th, 1923.

S. R. Armstrong,
Clerk.
1d-38

**FANCY GAUNTLETS.**

Very fancy stitching and elaborate designs of perforations and cutouts of contrasting color are noticed on the new fall gauntlets.

**HIGH LUSTER.**

A vogue for high luster fabrics is phophesied, based upon the popularity of satin.

# K. OF C. CHALLENGES THE KU KLUX KLAN

**Invite a Single Fact on Which to Base Their Opposition.**

MONTREAL, Aug. 15 (United Press)—Declaring that the Knights of Columbus would stand in whatever country they operated, against all societies or combines that sought to inject religious and racial bias into governments and social life, Supreme Knight James A. Flaherty, of Philadelphia, in his address to the Forty-first Supreme International Convention of the Knights of Columbus today, challenged the Ku Klux Klan or any other opponents or critics of the K. of C. to produce a single fact on which to base their opposition or criticism.

**Spent 40,000,000**

"We can tolerate any reasonable difference of opinion," he stated, "but we shall not tolerate reflections upon our integrity. The Knights of Columbus have expended forty million dollars entrusted to them bo them American public, with the exception of some millions now being devoted to educational and hospitalization work. In Canada the Knights have spent many hundreds of thousands on welfare work. Every dollar has been devoted to its right purpose.

"Every remaining dollar is being devoted to that purpose, as tens of thousands of ex-service men of all denominations receiving education under K. of C. auspices can prove, and as any inquirer may see for himself by visiting any of 400 hospitals throughout the country where the Knights of Columbus maintain hospitalization service free for war veterans regardless of creed.

"Any man who challenges the record must prove his case or abandon it. We have been over patient with our slanderers. We shall not be so in the future; The laws can be invoked to curb malicious lying."

**Three Big Problems**

The K. of C. chief declared that the three most important tasks now before the Knights were the satisfactory solution of the Catholic boy problem, connected with which there is a special committee report on the probable formation of a junior K. of C. movement; next, the extension of the K. of C. national correspondence school into a great mail-system university for the 800,000 members of the order, and then the continuance of the hospital and educational work for disabled men.

"Not until the last dollar of our war fund is expended," Flaherty declared, "will the Knights of Columbus cease their ministrations to the disabled men in the hospitals. There are more than thirty thousand of these men now and the end is not yet. We shall remain with them to the finish."

**K. of C. and Radicals**

The Supreme Knight advocated a strong stand by the Knights against the forces of extreme radicalism. "Where radicalism is healthy, it does constructive work; where it is unhealthy, it will be found to consist mostly of violent talk and violent deeds. The K. of C. stand, every man of us, against intemperance of all kinds, political, economic or social."

He condemned strongly the movement against the parochial schools, as exemplified in the Oregon anti-parochial school amendment.

"We shall fight for our constitutional rights," he said, "to the highest tribunal in the land, for we are fighting for religious freedom, without which this nation or any other cannot be free."

The Supreme Knight's report was the first business following organization of the convention at the Mount Royal. The convention is the largest [illegible] by the Knights. Archbishop Gauthier delivered an address of welcome from the altar of the Cathedral of Notre Dame at the solemn mass opening the convention. A mammoth parade, in which more than twenty thousand local and visiting Knights marched, preceded the mass. The convention will continue through Tuesday night until Thursday afternoon.

# They Say—

**Interesting Thoughts of Interesting People**

CHRISTOPHER MORLEY, in the New York Evening Post: "The fundamental distinction between art and trade is simply this: That in trade you have to please other people or perish; in art (however humble) you attempt to please yourself, and the rest of the world can whistle."

* * *

ANNETTE KELLERMAN, famous swimmer, in an interview: "I have come to the conclusion that fear of water is based on fear of the dark. Therefore I believe that swimming should be taught in modern white-tile pools filled with clearest artesian water. . . . We are all afraid of what we can not see."

* * * * *

WILLIAM E. BORAH, United States Senator from Idaho, in The Nation: "You may chain down all human rights, but leave the right of speech free and it will unchain all the rest."

* * *

STANLEY BALDWIN, British Prime Minister, at a dinner at Oxford: "For many of those things for which the nineteenth century held its head so high, we of the twentieth century have to pay the price."

When a baby is born among the Armenians of Russia the nurse covers its skin with fine salt.


CLEANS INSIDE YOUR TEETH

Dr. West's TOOTH BRUSH

Take your Dentist's Advice:

He knows that Dr. West's Tooth Brush cleans those hard-to-reach surfaces inside and those crevices between your teeth where decay lurks. The carefully shaped bristles reach those places easily, surely.

In Three Sizes at all good dealers

Child's Size . . . 25c
Youth's Size . . . 35c
Adult's Size . . . 50c

Each Lettered for Identification

Dr. West's Tooth Brush and all WECO products are for sale at the stores where you expect to find the best. If your dealer hasn't them now, ask him to order some today from:

CANADIAN REPRESENTATIVES
Wholesale Drug Distributors
The Lyman Bros. & Company, Limited, Toronto
Lymans, Limited, Montreal
Dry Goods Distributors
Ormsbridge, Limited, Montreal

WECO PRODUCTS CO. LIMITED
Toronto, Ontario

FRAGRANCE AND BEAUTY

*We specialize in Roses. What could be more delightfully fragrant and what more beautiful. Our flowers carry your message perfectly.*

Peterboro Floral Co.
347 GEORGE STREET
Phones 1395-456
Nights and Sundays 1688

Corns

Just Say Blue-jay

The simplest way to end a corn is Blue-jay. Stops the pain instantly. Then the corn loosens and comes out. Made in clear liquid and in thin plasters. The action is the same.

At your druggist

Read the Want Ads.

# The Million Dollar Doll

## By C. N. and A. M. Williamson

*Authors of "The Lightning Conductor"*

(Continued from Yesterday.)

WHO'S WHO IN THE STORY

**Terence Desmond (Terry)** Exquisite and convent-reared, unbelievably innocent, is forced to work as a cashier in her father's roadhouse while

**Juliet Divine,** the stage name of her beautiful half-sister, whom Terry has not seen for years, lives like a princess and talks vaguely of a millionaire.

**Terrence Desmond,** their father, moody and selfish, formerly caretaker of an estate, is now the proprietor of the Blue Moon, a roadhouse. He is anxious to get Terry married and off his hands.

**Mrs. Parmalee** owns Silverwood, the estate of which Desmond was caretaker.

**Betty Sheridan,** her grand-daughter, whose rudeness to Terry the latter will never forget, is the wife of

**Miles Sheridan,** handsome and likable, who when Terry was a child furnished the money to send her to the Convent, partly to atone for his wife's rudeness. To Terry, he is always 'The Prince.'

**Eustace Nazlo,** a wealthy Greek, unscrupulous with women, is impressed by Terry's beauty and her resemblance to Juliet Divine, the famous stage beauty. He invites her to go for an auto ride and on the way to New York, he kisses her.

While Nazlo is arranging for a private dining room at the Hotel, Terry slips away. Nazlo is furious.

Terry takes a taxi to her sister's apartment and begs the maid to let her see Julia.

CHAPTER XV.

A Favor For 'The Prince'

"Well, she told me she wouldn't be home to anyone, no matter who, while that gentleman was here," explained the maid.

"They've got important business. That's what she said. But if you want to wait in the hall till I find out—or, no, maybe you'd better sit in the dining room."

The woman stood aside, half reluctantly, and let the girl—"the picture of Miss Divine"—cross the threshold.

It seemed to Terry that Julia's description of her apartment had fallen short of the reality. The square hall, from which several doors opened, had white walls with painted pictures set in panels. The doors were made of mirrors, with many small, square panes. On the polished floor was a rug of lovely pale tints, and immense vases held long-stemmed roses.

The dining room was white too, but it was panelled with rose-colored brocade framed in narrow lines of gold, and there was a crimson carpet so thick it felt like moss to the girl's feet. The chairs drawn round the table had carved backs and arms. There was gilding about them, too.

Terry thought it was like an apartment in the palace of a king, but she felt, dimly, that she would choose simpler things for herself.

The maid, who was of Indian type rather than negroid in appearance, was paid high wages for tact and intelligence—often needed. She had quickly decided upon the dining-room instead of the hall, for the visitor to wait.

The door of Miss Divine's "den," where she had received her caller, opened into the hall. There, the girl must be within earshot, perhaps might even catch a glimpse of Miss Divine, and try to "rush" her if she heard a refusal. Shut up in the dining room she could do no mischief.

The mulatto woman tapped discreetly at the door of the room named by Miss Divine her "den." "Come in!" cried the sweet, husky voice which was one of Julia's charms.

The maid obeyed only so far as to open the door halfway. "Would you kindly step into the hall a second, Madam?" she suggested. (Miss Divine was always called "Madam" by her servants.)

Julia was surprised, but she trusted Emmeline's tact and flew out, in a diaphanous rest gown, softly closing the door behind her. "What is it? Senor Fernandez hasn't come?" she asked anxiously, under her breath.

"No, Madam, it ain't as bad as that," Emmeline replied, with an odd mingling of affection and impertinence in her tone. "There's a young lady. She says she's your sister but you didn't expect her, so I wasn't sure if I ought to let her in.

"But she's the image of you. I thought she couldn't be a fraud. So I put her in the dining room."

"My goodness gracious!" Julia gasped. "It must be Terry."

"She didn't say her name. You never told me you had a sister, Madam."

"It wasn't worth while. Is she alone?"

"Yes, Madam."

"How did she come, I wonder?"

"She arrived in a taxi. She wants to borrow money to settle with the chauffeur and send him away. I would have arranged with Joe, in the elevator, to pay whatever it was. But I thought, if you didn't want her to stay——"

"Oh, I suppose she'll have to stay. I must manage somehow. Give Joe the money. Did she seem upset about anything?"

"No, Madam, she was real quiet, but begged awful hard to see you."

"Well, she can't see me yet," Julia decided. "Mr. Phillips won't stop long. If the child seems all right she can wait till we finish talking. And it's better they shouldn't meet. Gee! it's rather complicated to have a sister!"

"It must be, Madam," agreed Emmeline.

"Ask her if she wants anything to eat," Julia flung over her shoulder, as she opened the door again, and slipping through, closed it quickly.

In the "den," she flung herself down once more on a huge divan, crossed her feet, admired them, helped herself to a cigarette from a gold box on a low table, struck a match, and said—"Well, I'm half dead with curiosity to know why the great Mr. Hartley Phillips has honored poor little me with a call for the first time in his life. Isn't it about time we came to the point?"

As she spoke, Julia produced a perfect smoke ring, so large that, as it floated away from her lips, it made a vanishing frame for her bright hair and brilliant face.

The man who sat in an easy chair at some distance from the divan smiled at the picture. But there are smiles and smiles.

Juliet Divine knew all kinds of smiles on men's faces; how much they meant, or how little. This smile meant cool, slightly contemptuous appreciation of a physically admirable woman.

"It isn't my fault that we've been some time working up to the point," he said. "You were kind enough to insist on my having a cocktail—and I'd heard you were famous for your cocktails—among other things. In fact, I've called on you this evening because you're famous."

"Thank you!" Julia nodded to him with gaiety, real or affected. He was a good looking man, not more than forty years old, and was high up in what she would have called the "Four Hundred"—a phrase never forgotten by outsiders. But you could see by the thin features, narrowing eyes, and the skin which shaded into the same grey as the hair at his temples, that the man was cold as a December frost.

Julia was not inclined to help him. She saw that Mr. Hartley Phillips was not quite at ease, and when she had almost forced a cocktail and later a cigarette upon him, he had tried to excuse himself by saying he hadn't long to stay.

But it pleased her that somehow she had disconcerted such a man. She didn't like to think that a male type existed over which she had no power.

"When I 'phoned and inquired if you'd be at home, I said I wanted to ask a favor," Phillips began.

"Yes, you did," Julia shortly admitted. "I couldn't think what sort of favor you might want from me."

"And you'd never be likely to guess. But it's—er—a little difficult to explain at the opening—sounds rather bald."

Julia laughed a hard laugh. "I'm duse to bald men!"

Phillips took no notice of this sally, though it did not pass over his head. In fact, it was aimed at the top of it.

"I shan't ask the favor for nothing," he went on. "And it isn't for me, personally. It's for a friend. I don't know if you've heard of him: Mr. Sheridan—Miles Sheridan."

(To be Continued.)

# ADVENTURES OF THE TWINS

By Olive Roberts Barton

They Found King Snookums Sitting under a Toadstool.

PEE WEE LAND

The Pee Wees are first cousins to the Little Peezers and live in Pee Wee Land, under the burdocks.

One day the Fairy Queen received a letter. It said:

"Dear Queen:

"Could you and would you please to help me.

"My subjects have learned to ride on lightning bugs and since then I haven't had one peaceful minute.

"They say uneasy lies the head that wears a crown,' and I'll have you know, Queen, that although I wear my crown day and night, I never get a chance to lay my head anywhere, with all my worries.

"I never know where any of my subjects are at night. The only place I know is where they are not That place is Pee Wee Land.

"As soon as night comes they jump on lightning bugs and ride away, the whole kaboodle of them.

"And the trouble they get into is something fierce.

"Tiny Toe fell into a custard pie sitting on Mrs. Browns window sill to cool. And although he's a good swimmer, the custard set and he did, too!

"Wee Willie got stuck on some fly paper —or his clothes did— and the only way to peel him out of his clothes and bring him home the way he was.

"Could you—and would you please to help me?

"Your faithful subject,

"SNOOKUMS,

"King of the Pee Wees.'

"Nancy and Nick!" called the Fairy Queen, smiling. "It seems to me that this is a job for you and your magic shoes."

WhatSnookums Said

"Sure, we'll help to find the lost Pee Wees!" said Nick when the Fairy Queen told the Twins that she had had a letter from Snookums, the tiny king of the Pee Wees, asking her help.

"That's fine!' nodded her majesty, smiling. "I knew you would do it. But remember, you and Nancy will have to wish yourselves as small as the Pee Wees themselves if you are going to hunt for them."

"Oh, we don't mind that!' said Nancy. "We'll have lots of fun.'

"All right!" nodded the good queen. "You may start right away. Pee Wee Land is under the burdock patch just beyond Farmer Brown's sass-patch garden."

"Goodby!" called Nancy.

"Goodby!" cried Nick.

And away they went on their new adventure.

Pretty soon they came to the burdock patch and without any trouble found Pee Wee Land at once.

They found King Snookums sitting under a toad-stool, looking as sad as a fallen cake. His crown was on one side of his head and his robes looked terrible.

"Oh, I'm so worried,' he groaned. "I've lost 20 of my subjects since last Sunday a week!'

"We'll find them for you," cried Nick. "Don't worry any more. We're here! We're Nancy and Nick, the Twins, you know. The Fairy Queen sent us."

"You don't say so!" cried King Snookums, brightening at once. "I'm much obliged to meet you. Sit down and well go over everything. I'll give you a description of my missing subjects. It will help you to hunt."

(To Be Continued.)

# Peat Fuel

(Contributed.)

On Friday, the 10th inst., the Examiner printed an article from the Canadian Mining Journal on the peat situation which strongly urged the Ontario Government to save the large sum which had been spent in the experimental work at Alfred.

On the same day a report appeared in the Globe that "the Ferguson administration will spend no more money on the Alfred peat manufacturing experimental plant. . . ."

It appears from the evidence of the Senate Committee and Fuel Board, backed up as they are by the final report of the Peat Committee, that it is decidedly in Ontario's interests to save the experimental expenditures already made, and help with the further sum necessary that, it is claimed, will put the commercial possibilities of peat beyond doubt.

The Government knows the facts. The general public are almost completely unaware of these things and are charry of putting money into a proposition that heretofore has been a loosing proposition. Therefore, it is up to the Government to see the thing through. It is poor business to start to accomplish anything and then just when the goal is in sight to quit.

It was never conceded that Mr. Ferguson was a quitter. He started this work, his successor fell down, and he appears to have now the opportunity of a life-time to vindicate his judgment and benefit his native Province.

He must remember that if the $50,000 worth of equipment at Alfred is allowed to be idle for another year before private capital comes to the rescue its value will be vastly deteriorated and the loss to the public will be correspondingly increased.

PROPER HOUSE WIRING YOUR SAFEGUARD.

In the early days of electricity when even its uses were an "unknown quantity" a hue and cry was raised about the many dangers connected with its harnessing for domestic and commercial purposes. As a matter of actual fact nothing is further from the real truth than denunciations of such a nature for electricity is by far and away the safest known force of energy for the distribution of heat light and power.

Before the advent of electricity we had to all intents and purposes to depend upon a burning fire for supplying our light and power. No equipment that can be called fool-proof has yet been found for the production of light that is evolved from any form of blaze or of power that depends upon a steam engine.

Electricity on the other hand produces a flameless light. No fire can result from this form of lighting. The wires that carry the electricity are so tiny they can be covered with fire resisting material which makes for absolute safety.

When you read that fires are of "electrical origin" you may be positive that like the farmer who saw his first giraffe at the circus and exclaimed "There ain't no sech animal" rarely is a fire of such inception. It is caused either by downright carelessness or by indifferent inefficient wiring.

The importance of having a first-class wiring job can thus readily be understood. If skilled labor and high grade materials are employed in the wiring of your home you will not have to worry about your electrical service.

In the kitchen where cooking by fuel often results disastrously the same cannot be said when the cooking is done electrically. Children cannot tamper with it with possible death as a result. In the household where there are youngsters electrical service is without a peer for supplying the members with light heat and power.

Emphasis should also be laid upon the importance of the use of switches throughout the home wherever possible. These will materially augment your comfort safety and the maximum service rendered by your various appliances.

FRESH AIR FOR ALL

One of the many problems introduced by the enormous buildings used for offices in modern cities is that of maintaining an adequate supply of fresh air in all parts of the structure. Neither in the large public halls nor in the mazes of smaller rooms is it possible to rely on the old-fashioned expedient of "opening the window." Provision must be made for fresh air in every part of the building whether the whim of the occupants or the climatic conditions outside cause the windows to be opened or closed. In one of the principal commercial buildings in the country a firm of British specialists have solved this problem by installing an electrically-driven air-washing and circulating plant in conjunction with an air-heating equipment. Nearly 10 million cubic feet (285,000 cubic metres) of air per hour are drawn in at a point far above the street level. This air is thoroughly washed and incidentally cooled. In summer it is distributed in its cool state but in winter it is warmed before being delivered through ducts to various parts of the building. In order that there may be no doubt about the throughness of the ventilation the clean air is driven in at the top of each room where foul air would otherwise accumulate and the foul air is drawn out through another set of ducts near the floor level. This system which is employed in other important British installations has the advantage of infinitely taking foul air away as fast as pure air is admitted; also a pressure balance is maintained and there is no draught through an open door or window.

50,000 MEN WANTED

To Harvest Western Canada's Crops.

Latest reports from the grain fields of the West indicate a record yield: 50,000 men are wanted from Eastern Canada to help harvest this crop. To meet this demand, special Harvesters' Excursions will be operated by the Canadian National Railway.

Through solid trains will be operated to Winnipeg without change, consisting of convertible (berth) Colonist cars of latest design. Lunch counter cars will be attached to trains serving food and refreshments at reasonable prices. For fares, train service, etc., apply to nearest Canadian National Agent.

JEWELED CLASPS.

Jeweled clasps in oriental colorings are used for fastening some of the most elaborate fur coats.

# Mrs. Ogglesby "Happiest Woman in London" Now

"Tanlac helped me the very day I commenced taking it, over a year ago, and I regained all my health and strength and fourteen pounds in weight," declared Mrs. Alice Ogglesby, 132 Maitland St., London, Ont.

"At the time I got Tanlac my health had been poor for four years. Sometimes I would go all day and eat nothing but tea and toast. I couldn't walk more than a hundred yards without becoming so short of breath my heart palpitated until I thought sure it would stop beating. I just dreaded to see night come, for I was so nervous I couldn't sleep.

"Well, I feel fine now, although it's been fully a year since Tanlac restored my health and built me up so wonderfully. I can walk for miles with no discomfort. My appetite is better than ever, and it's a pleasure to retire, for I sleep like a child every night. I am the happiest woman in London."

Tanlac is for sale by all good druggists. Accept no substitute. Over 37 million bottles sold.

Tanlac Vegetable Pills are Nature's own remedy for constipation. For sale everywhere.

PRICES.

Steel prices continue their "softening" tendency. Pig iron, at $28.27 a ton f. o. b. Pittsburgh, is $7.50 a ton cheaper than it was last September 30. Prices of the eight leading steel products are averaging $2.56 a ton less than they were at the beginning of May.

Steel and wheat prices are the leaders of general prices. The situation resembles a train with the cars going uphill and the double-header locomotives over the crest and started downhill. The engines, of course, may back up.

FLAT IRONS.

All flat irons are better for being greased once in a while with warm mutton tallow or sweet oil. Let them stand a few days after the grease has been applied, then wash in strong soap suds, rinse in hot soda water and wipe dry.

# QUIZ CORNER

RADIO IN CANADA.

**Q—To what extent is radio being developed in Canada?**

A—The development of radio in Canada, radio broadcast, has a greater significance for Canada than perhaps any other country in the world. At least half a million square miles of territory now regarded as isolated will soon become an attractive territory to prospective settlers, to whom life would be impossible if they were entirely out of touch with the culture of civilization which to so many is expressed in terms of news and music.

SIR CHARLES TUPPER.

**Q—Who was Sir Charles Tupper?**

A—Sir Charles Tupper was born in Amherst, N.S. on July 2, 1821, of a United Empire Loyalist family, connected with Sir Isaac Brock. He studied medicine, and practised first as a doctor, and then as a politician in Nova Scotia, making his name as one of the "Fathers of Confederation," and later as a member and leader of the Dominion Government. He died Oct. 1915, still vigorous in mind and body, in spite of his ninety odd years.


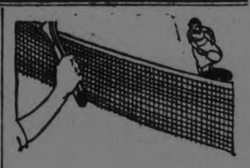

Tennis: Love 15; Love 30; Love

CAMPANA'S ITALIAN BALM

It relieves all soreness from sunburn.


## A Thought

Therefore shall a man leave his father and his mother, and shall cleave unto his wife; and they shall be one flesh.—Gen. 2:24.

When I said I would die a bachelor, I did not think I should live till I were married.—Shakespeare.

If It Were Not for Women and Children—

The "guardian angel" of life insurance is today standing watch over thousands of Canadian homes. It is the great protector and friend of the women and children. It stands ready with three billion dollars to care for the dependents of the vast army of those insured,----to provide rent, food, clothing, education, and the other things that become even more necessary when the breadwinner is removed.

Take stock of your provision for those whom you love and who are entrusted to you for protection, not for so long as you live, but for as long as they live. Let it not be said: "He provided so well for himself, his wife and children, that he entirely forgot his widow and orphans."

***Consult any life insurance representative, and you will be surprised to learn what adequate provision can be made through life insurance, and how simply it can be done.***

*IF IT WERE NOT FOR WOMEN AND CHILDREN THERE WOULD BE NO LIFE INSURANCE. HAVE YOU ENOUCH LIFE INSURANCE FOR YOUR FAMILY?*

*LIFE INSURANCE SERVICE.*



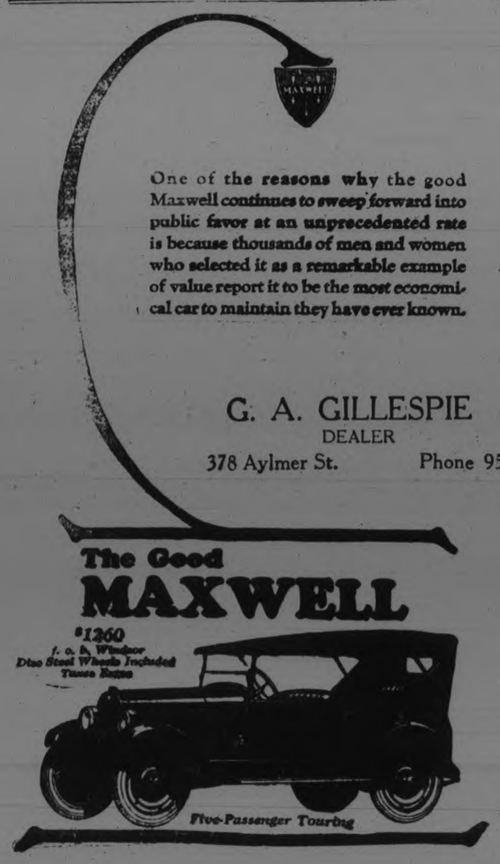


One of the **reasons** why the good Maxwell **continues to sweep forward into public favor at an unprecedented rate is because thousands of men and women who selected it as a remarkable example of value report it to be the most economical car to maintain they have ever known.**

G. A. GILLESPIE
DEALER
378 Aylmer St. Phone 950

# O.B.A.A. Play Off Dates Announced--Belleville Here Saturday

## OXFORD-CAMBRIDGE LACROSSE TEAM WAS BEATEN IN HAVELOCK

### Visitors Went Down By A Score of 11 To 5 In Battle at Havelock On Monday.

### CLEAN PLAYERS.

Monday was a feature occasion for lacrosse in Havelock when the touring Oxford-Cambridge twelve, making their first appearance in that part of Ontario, met a team representing Havelock, composed of a wide assortment of players, andwere defeated 11 to 5 after a fairly interesting match. A crowd of nearly 2,000 journeyed in from Campbellford, Hastings and the neighboring points to see the Englishmen in action, and also to take a look at Lionel Conacher, who was sporting a Havelock sweater. The Big Train performed up to expectations and featured the match with his dashes, while the University men found favor with the fans who pulled hard for them to score against their more experienced opponents.

Amongst the player representing Havelock were Conacher, Maitlands; Sutherland, Riversides; Houghton, Mimico; Reeve, Maitlands; Magee, Torontos; McKay, McGill, Clapper and Brinkman of Leasides; Weir, University of Toronto; Dad Clapper, Hastings, and a number of good men from the locality. The tourists will not be asked to meet much better teams than that on their journey, and considering their hard game of last Saturday in Cornwall they made a fairly creditable showing. Tenman lacrosse was played as the visitors were shorthanded.

**Keeps Sticks Off Body.**

Oxford-Cambridge play a peculiar style which is much different from anything seen around these parts. In the English rules body checking is allowed but checking the body with the stick is illegal and the "square check" used so extensively by our defencemen is missing entirely from their play, as is swinging at body and arms. This makes for very clean lacrosse, all right, but it would seem to give the home men too much leeway for playing the stick so much instead of the man leaves the defenceman wide open. If two opposing teams, however, were playing the Oxford-Cambridge style, a fast interesting match would probably result with open play predominating.

The tourists' strong point is their midfield work. They have plenty of speed and lose little time in getting the ball up the field to their home. In close to the nets, however, they fall down for the lack of an experienced inside or outside home player. They are handicapped in this respect by the absence of Pearson, a Canadian, their star goal-scorer, and two others, rated amongst their strongest players, who as yet have failed to report for duty, but will probably join them further west. Their defence looks as though it could be made pretty formidable if coached into the Canadian methods of checking, as they are of average weight and fast. In stickhandling, again, they are good in midfield, but lack the sure, quick finish when in close to shooting distance.

**Wear No Pads.**

The English lacrosse uniform also differs from ours. The players sport long, thick blue stockings, turned down at the knee, as in soccer. They wear no pads, and in their deep blue jerseys with the light blue stripe running aslant from shoulder to hip they have much the appearance of an English Rugby team. The Canadians in their heavy pads looked very bulky in comparison.

Havelock's picked squad quickly assumed the lead after the start, and, led by Conacher, had all the better of the earlier part of the match, but as the contest progressed the visitors settled away, and in the second half, with their goalie making many clever saves and their home passing much better, had their fair share of the play. Conacher was the problem they could not solve. It was clear that they had never been up against anyone quite like him before, and they were very much impressed with his play. After some of his best efforts they congratulated him heartily, for when it comes to playing the game in a sporting way these Englishmen are in a class by themselves.

Orillia is their next stop where they will play the intermediates of that town, and after a match with Bradford they will arrive in Toronto next week for their game on the twentieth with Varsity.

### Communists Stormed A German Town Hall.

LONDON, August 15. — A Central News despatch from Berlin says the Communists stormed the town hall at Alsdörf, eight miles north of Aix-La-Chapelle, with hand grenades and that 100 persons were killed or wounded.

Aledorf has a population of about 3000. Its industries consist mainly of iron mines and smelting furnaces.

### Five Animals Killed In Electrical Storm.

LINDSAY, Aug. 15.—Duroing the severe electric storm which passed over sections of Victoria county on Sunday, Mr. Joseph Taylor, who resides on the Lindsay road, near Bobcaygeon, lost four valuable milch cows and a horse. The animals had taken shelter under a tree when they were struck by lightning.

### Marmora—St. Simons Game For To-Morrow.

The St. Simons' Lacrosse Club of Toronto, and Marmora Lacrosse Club, have been ordered to meet in the next round for the Junior Lacrosse championship of Ontario. Owing to the great distance between these two points a sudden death game will take place at the Riverside Park on Thursday, at 3.15 p.m.

Marmora having cleaned up all the junior teams in Eastern Ontario certainly has a classy little team. St. Simons in order to win their group had to put away last year's junior champions, Brampton, which was no mean achievement. The Saints have this year got together one of the nittiest junior teams in years, it being a treat to watch them play. In Marmora however they are meeting a junior team that the East ought to be proud of, and if they do go down to defeat it will only be after a grim hard battle.

Unodubtedly a big crowd of Peterboro fans will take this opportunity to see what should be the best game of lacrosse to be staged locally in years.

## PRUETT LACKS A FAST DELIVERY

### Would Be Greatest Southpaw In The Game If He Only Had a Good Fast Ball.

NEW YORK, Aug. 15.—"If Pruett of the St. Louis Browns had a good fast ball, he would be one of the greatest southpaws in the history of the game," says Babe Ruth.

The Babe doesn't hand out such a line of dope as an alibi to explain his inability to hit Pruett. Pruett's specialty is striking out the Babe. The big fellow is practically helpless against "Shuck's" slow curve and fast-breaking fadeaway.

Ruth's remarks relative to Pruett goes for a score of other major league pitchers. While pitchers who rely entirely on a fast ball have no chance with the "rabbit ball" now in use, a pitcher to become a star must have a fast ball in his assortment.

Pruett has everything except a fast ball. He has two types of curves, a puzzling fadeaway and a nice change of pace. The slender youngster, however, lacks a fast ball. Pruett's best fast ball is of medium speed, just the hittable sort of delivery.

Pruett boasts a fadeaway that is as hard to hit as was the fadeaway delivery used by Mathewson. Few left handers have ever used the fadeaway delivery, which naturally makes that style all the more effective for Pruett.

But the fast ball is lacking, and the opposing batters know it. Consequently when Pruett pitches, the opposing batters hug the plate, knowing they have nothing to fear from the fast one. If Pruett had a good fast ball, such a practice would be dangerous and wouldn't be indulged in.

Such a stance makes it easier to hit Pruett's slow offerings, since the batters know just what to expect. A good fast ball would serve to act as a threat for Pruett.

Lack of a fast ball keeps him from becoming a star.

## FOOTBALL NOTES

On Thursday evening the Woollens will play the C.P.C. at the Oval. Kick off at 6.15. Referee, J. Clark.

The Quakers and Vets meet on Saturday afternoon at the Oval. Kick off at 3.30. Referee, J. Russell.

Last night's game between the Vets and Thistles and Quakers-Thistles game on Monday were declared null and void which necessitates a replay, according to the association ruling.

The Plenty Cup entry from the local association was held over for another week.

Peck Cup draw resulted as follows: C.P.C. vs Quakers; Thistle vs G.W.V.A.; Woollens a bye. First game on Tuesday, August 21 and Saturday, August 25 second game. On Tuesday, August 28, Woollens vs C.P.C. or Quakers.

The following C.P.C. players are requested to be at the Oval Thursday evening at 6.15: Curtis, Underwood, Wag Hotston, Jury, Ted Hotston, Shaw, Anson, H. Hotston, Lonsberry, Lasenby, Wassen, Gatfield and Dowher. Kick off 6.15 sharp.

The following players will represent the Canadian Woollens on Thursday evening against the Packers. Game called for 6.15 at the Oval. Griffin, Cridland, Chambers, Read, Frost, Sayers, Jackson, Lauchlan, Crow, Shaw, Roberts. Reserves, Downes, Gaskill.

### BREADED MEATS.

Fat in which you are to fry all breaded meats should be hot enough to have a faint blue smoke rising from the center.

## TORONTO LEAFS HAVE WON AGAIN

### Victory Yesterday Made Two In A Row Over Jersay City Skeeters.

JERSEY CITY, Aug. 15.—(Canadian Press.)— The Toronto Maple Leafs squeezed through a light hitting game yesterday afternoon with a second victory over the Skeeters, the score being 2 to 0. Dean Barnhardt, the Jerseys' veteran right-hander, and Reynolds for the Leafs, fought it out on the hurling hill to an even break with six hits each way. Each gunner issued two passes and Barnhardt fanned three men. Toronto went right after the victory at the start and landed it with a run in the first inning, the only tally needed to sew it up. There will be a double-header here to-day, Thursday's game being brought forward. Score:

| | | | |
|---|---|---|---|
| Toronto | 100 | 100 | 000—2 6 0 |
| Jersey City | 000 | 000 | 000—0 6 0 |

Reynolds and Vincent; Barnhardt and Freitag.

**Syracuse 1, Reading 8.**

READING, Pa., Aug. 15.—(Canadian Press,)—After Reading had gotten a 7 to 0 lead-off for Enzmann, Syracuse drove him from the box and ended by reaching Smallwood for three runs in the ninth inning, winning 10 to 8. Although they were outhit, 12 to 9, the Stars hit at opportune times. Score:

| | | | |
|---|---|---|---|
| Syracuse | 000 | 310 | 303—10 9 0 |
| Reading | 106 | 001 | 000— 8 12 2 |

Swartz, Dubuc, Reinhart and McKee, Niebergall; Enzmann, Smallwood and Lynn.

**Divided a Double Header.**

NEWARK, N.J., Aug. 15.—(Canadian Press.)— The Newark Bears yesterday divided a double-header with Buffalo. After the Bears lost the first game in 12 innings, by a 3 to 2 score, they won the second, 5 to 2, in seven innings. Ellis and Lepard had an old-fashioned pitching duel in the first game. Scores:

First Game:

| | | | |
|---|---|---|---|
| Buffalo | 011 | 000 | 000 001—3 10 0 |
| Newark | 002 | 000 | 000 000—2 5 3 |

Gordy, Mohart and Urban; Sherman and Devine.

**Rochester 7, Baltimore 2.**

BALTIMORE, Aug. 15.—(Canadian Press.)—Rochester evened up the most important series of the season yesterday with the Orioles when the Colts were the victors over the four time champions by the score of 7 to 2. Big Bill Moore, on the slab for the visitors, was a complete puzzle to the Birds after the first two innings, holding them to six hits, three of which were made by Max Bishop. The score:

| | | | |
|---|---|---|---|
| Rochester | 100 | 021 | 012—7 11 0 |
| Baltimore | 110 | 000 | 000—2 6 3 |

Moore and Lake; Thomas, Frank and Styles.

## THE FIRST DRAW IN O.B.A.A. SERIES

### Dates For First Round Of Semi-Final Games To Begin Shortly.

Guelph, August 15. — Canadian Press. — At a recent meeting of the Executive Committee of the O.B.A.A the first draw was made in the various series for the first round of the semi-final games which will begin inside of a few days.

In the senior series, the first draw brings the winners of the Kent County League against the winners of the Southern Ontario League, the dates to be Aug. 25, Sept. 1 and September 3, should three games be necessary.

Inter-County v. Lake Shore — August 25. Sept. 1 and Sept. 3.

H.A.B.A. v Niagara District—Sept 3, 5 and 8.

Eastern Ontario v. Central Ontario — Aug 25, Sept. 1 and 3.

The winners of the Central Ontario-Eastern Ontario series will play off with the winners of the Niagara district-H.A.B.A. series; and the winners of the Kent County-Southern Ontario series will play off with the winners of the Inter-County-Lake Shore series in the second round, leaving two winners for the finals.

Should the T.A.B.A. become re-affiliated, or the Riverdale League be taken in, as is the present intention there may be a change in the second round.

In the Intermediate section Eastern Division, the draw is Kingston v. Bay of Quinte; Frontenac v. Lennox and Addington; Durham and Ontario v. Cobourg town; Trent Valley v. East Northumberland; Tri-County v. York-Simcoe; East Peterborough v. East Durham; Peterboro City v. East Peterborough, or East Durham.

Eastern Ontario with several groups, has three weeks' additional in which to produce a winner. All series must be started on Aug. 18.

Junior Series—Kingston City vs. Oshawa; H.A.B.A. vs. Niagara District; Southern Counties vs Brantford; Peterboro vs. Kingston or Oshawa; North Wellington has three weeks to produce a winner.

Juvenile Series — Hamilton vs. Niagara District; Brantford vs. Guelph; Oshawa vs. Peterborough; Oshawa or Peterborough vs. Cobourg.

Hamilton and Brantford play-off in the Midget Series, the winner to play Niagara District. Lindsay plays Peterborough and the semi-finals are yet to be arranged.

There may be changes in several of these draws if the T.A.B.A. decides to affiliate.

### *Draw Made for O.B.A.A. Play offs*

The following draw has been made for the O.B.A.A. play offs in the Intermediate, Junior and Midget series. The C.G.E. team drew a bye in the Intermediate section. The draw is:

Kingston City vs Bay of Quinte.

Frontenac vs Lennox and Addington.

Trent Valley vs East Northumberland.

Cobourg Town vs Durham-Ontario.

Tri County vs North Simcoe.

East Peterboro vs East Durham.

Peterboro City, bye.

These games will be played this week and next week and the final winners will play off with Ottawa for the honors of the Eastern Ontario section. The winners of this series will play off with the western section for the championship.

In the Junior series the draw is: Peterboro vs Oshawa.

Kingston vs Belleville.

The winners will play off and the final winners will be pitted against the winners of the Western section.

In the midget series the Peterboro winners will be matched with Lindsay.

## THISTLES LEADING GAME WAS CALLED

### Only Six of The Vets Appeared for the Game Last Evening. — Darkness Stopped Game.

The Vets and Thistles met last evening in a league game at the Oval. Scots scored two goals during the game but was not finished owing to darkness and will have to be played at a latter date.

The Scots had a full team out while the Vets had only six men at the kick off. After five minutes play Williams beat Burrows on his own. It was a matter of shooting for goal but the Vets players put up a sterling defence. Half-time arrived with the Scots only one goal in the lead.

On resuming, Jack Peel arrived and went into goal, Burrows going to the left wing to make the Thistles' full eleven wake up. This added some excitement although the play was farcial. The game was spoiled completely by offsides being played by the full-backs. After 15 minutes play Richmond scored from long range to make it two up. Darkness set in making the game hard to follow and compelling Referee Clark to call the play twelve minutes before the finish.

The players were:

Thistles — Rickards, goal; Rae and Hall, full-backs; Jackson, Richmond and Anderson, half-backs; Melville, Hutton, Mackay, Williams and Burgess, forwards.

G.W.V.A. Peel, goal; Crowe and Dyer, backs; J. Wade, C. Griffine, Chambers and Burrows.

Referee—J. Clark.

## Big League Standings

**INTERNATIONAL.**

| | Won. | Lost. | P.C. |
|---|---|---|---|
| Baltimore | 73 | 41 | .640 |
| Rochester | 71 | 48 | .597 |
| Buffalo | 62 | 59 | .512 |
| Reading | 61 | 59 | .508 |
| Toronto | 61 | 60 | .504 |
| Syracuse | 53 | 68 | .438 |
| Jersey City | 49 | 71 | .409 |
| Newark | 46 | 71 | .393 |

**NATIONAL.**

| | Won. | Lost. | P.C. |
|---|---|---|---|
| New York | 72 | 38 | .655 |
| Pittsburgh | 63 | 46 | .577 |
| Cincinnati | 62 | 45 | .579 |
| Chicago | 58 | 52 | .527 |
| Brooklyn | 55 | 54 | .505 |
| St. Louis | 55 | 55 | .500 |
| Philadelphia | 38 | 70 | .352 |
| Boston | 32 | 75 | .299 |

**AMERICAN.**

| | Won. | Lost. | P.C. |
|---|---|---|---|
| New York | 70 | 36 | .660 |
| Cleveland | 60 | 50 | .545 |
| St. Louis | 53 | 51 | .510 |
| Detroit | 51 | 51 | .500 |
| Chicago | 50 | 55 | .476 |
| Washington | 488 | 56 | .462 |
| Philadelphia | 46 | 60 | .434 |
| Boston | 42 | 61 | .408 |

### Hitting Of Cobb Was Feature Of The Game.

DETROIT, Aug. 15.—(Canadian Press.) — Detroit hit Naylor and Walberg hard yesterday and took the first game of the series from the Athletics, 7 to 2. Cobb hit three doubles in three successive trips to the plate. Pillette was effective in the pinches. Hale was hit in the side by a pitched ball in the eighth inning and was assisted off the field. Score:

| | | | |
|---|---|---|---|
| Philadelphia | 000 | 010 | 010—2 9 2 |
| Detroit | 102 | 211 | 00x—7 14 3 |

Naylor, Walberg and Perkins; Pillette and Bassler.

**TROUBLE WITH SHELL.**

MONTREAL, August 15 (Canadian Press). — Great trouble was experienced in transporting the Leander Rowing Club shell from the boat to the train when the British team left for the Queen City.

It took two waggons to support it so that it would not buckle, and only certain of the streets of Montreal could be traversed.

## CHICAGO GRABBED TWO FROM BOSTON

### Batting of Adams Was a Feature Of The Game. Homer In Each Game.

BOSTON, Aug. 15.— (Canadian Press.)— Chicago took both games from Boston yesterday, 6 to 1 and 5 to 4. The batting of Adams, who made a homer in each game, scoring Statz ahead of him each time, and the general play of the latter were features. Statz knocked out a triple in the seventh and this, followed by Adams' home run to right centre, gave Chicago the tieing and winning runs in the second game. Scores:

First Game:

| | | | |
|---|---|---|---|
| Chicago | 030 | 200 | 010—6 13 1 |
| Boston | 000 | 000 | 100—1 7 1 |

Osborne and O'Farrell; Fillingim, Barnes and E. Smith, Gibson.

Second Game:

| | | | |
|---|---|---|---|
| Chicago | 002 | 001 | 200—5 9 0 |
| Boston | 001 | 003 | 000—4 12 2 |

Keen, Dumovich and Hartnett; Genewich and O'Neill.

**New York 3, Brooklyn 2.**

NEW YORK, Aug. 15.— (Canadian Press.)—The New York Giants returned from a successful road trip yesterday and defeated Brooklyn in a one-game series, 3 to 2. Henry pitched well for Brooklyn, but was very poorly supported, Bancroft scoring one run while Johnston was chasing Frisch back to first on an attempted double steal. Scott was knocked out in the seventh, Bentley stopping a Brooklyn rally with two strikeouts. Dave Bancroft, captain of the Giants, returned to the New York line-up after an absence of seven weeks and played second base. Score:

| | | | |
|---|---|---|---|
| Brooklyn | 001 | 000 | 100—2 8 5 |
| New York | 002 | 010 | 00x—3 9 2 |

Henry and Deberry; Scott, Bentley and Snyder.

**Philadelphia 16, Pittsburgh 10.**

PHILADELPHIA, Aug. 15. — (Canadian Press.) — Philadelphia took a slugging match from Pittsburgh yesterday, 16 to 10, after the lead had see-sawed throughout the contest. Seven runs in the eighth gave the locals the game after Pittsburgh had batted Couch for five runs in their half of the inning, tying the score.

Traynor and Lee divided batting honors, the former having two doubles, a triple and a single, while Lee hit a home run and two doubles. Score:

| | | | |
|---|---|---|---|
| Pittsburgh | 200 | 020 | 051—10 17 2 |
| Philadelphia | 100 | 112 | 47x—16 17 0 |

Adams, Stone, Morrison and Schmidt; Couch, Weinert and Henline.

## OSHAWA JUNIORS TO PLAY PETERBORO

### Meets Lakeviews Here on Friday Afternoon in the Championship Play-Off

OSHAWA, August 15 (Special to The Examiner). — Oshawa St. George's, champions of the local Junior League, received word to-day that they were drawn with the Peterborough Lakeviews in the first round of the Ontario Baseball Amateur Association junior play-offs.

The St. George's won the right to go into the Ontario play-offs after four games in seven playing days.

On Saturday afternoon, 4th August, they won the final game of the League scheduled, and evened up with the Christian Church nine for first place.

On Monday morning, 6th August (Civic Holiday), they were beaten by the C. C. boys, 13-12 On Thursday evening they won a five-innings fixture by 4-2, and in the play-off on Saturday afternoon last they carried off the championship by winning the odd game, 13-6.

The local kids will leave for Peterborough at 1.30 on Friday afternoon, and the following will be their line-up:

Broad, c; Turner, lf; Boneham, cf; Atkinson, 3b; S. Locelock, b; Cardinal, 1b; Scero rf; Claus, ss; and P. Gower, p. Shein, spare.

**HOUSES ARE SUBMERGED.**

TOKIO, August 15 (Canadian Press). — Tidal waves, combined with severe storms, have submerged 25,000 houses along the Yalu River and on the West Coast of Korea.

No estimate of the loss of life has yet been received, but it is said that the damage to crops and the lumber industry will be heavy.

## HERE AND THERE IN SPORT

The Juveniles have a snappy game scheduled for this evening when the Maple Leaf and Sacred Heart teams meet at Riverside Park. A victory for the Sacred Heart means the winning of the second half. If the Leafs pull out with a win they will still be in the running for the honors of the second half.

* * * * * * * * *

The arrival of the Leander oarsmen in Canada to take part in the aquatic events in connection with the Toronto Exhibition should be a big boost to rowing clubs in Canada. The Leander Club is the oldest rowing club in the world, having celebrated its centenary two years ago.

* * * * * * * * *

The Petes left for Belleville at 8.30 this morning in order to give the players time to get the kinks out of their legs after the long auto ride. The game is scheduled for 3 o'clock and should be over about 5.

* * * * * * * * *

Belleville will be here on Saturday for the second play-off game, and regardless of the outcome of today's game, the Petes will have to win Saturday.

* * * * * * * * *

Comment on the lacrosse game between the Oxford-Cambridge and the Havelock teams has been nothing but favorable. The visitors made an extremely good impression with their clean tactics and sportsmanlike play. A few more such exhibitions would go a long way toward bringing lacrosse back to the favor it enjoyed before the war.

* * * * * * * * *

Only six of the Vets turned up for the game with the Thistles last evening, and only darkness saved the Gordon Cup holders from a defeat.

* * * * * * * *

The girls are playing some great ball games at Central Park these evenings and are drawing good crowds. Games are scheduled for every evening this week.

* * * * * * * *

The game scheduled between the Lakeviews and Oshawa for tomorrow has been called off in order to allow the Oshawa-Leaside Intermediate game to be played. The Juniors will play here on Friday and in Oshawa next Wednesday.

* * * * * * * *

The annual meeting of the Men's Softball League will be held in the Chamber of Commerce rooms Monday evening at 8 o'clock. At this meeting plans will be formulated for the fall schedule and the annual election of officers will be held. Clubs which are planning to enter teams should hold their organization meetings and have their accredited representatives present.

## VOICE OF THE PEOPLE

### BRANTFORD-VETERANS FOOTBALL GAME.

Editor Examiner.

Dear Sir,—The writer is not of that breed which is unable to acknowledge defeat or applaud its victors on the field of sport. Neither do I claim allegiance to those showing any animosity to the Scots, but I must confess that my faith in these sturdy people was sorely shaken by the attitude adopted by many of their compatriots in the crowd witnessing the Brantford-Veterans football game on Saturday last.

It is inconceivable to those with normal sporting instinct that because the local Thistles went down to defeat at the hands of the G.W.V.A. team many of the Thistles supporters allowed their bitterness to carry them so far as to yell cries of derision at the Vets whilst they were struggling with the Brantford team and to cheer the visitors each time they registered in the Peterborough goal.

It is, of course, appreciated that true football lovers will applaud good play whichever side it may be, but the unsportsmanlike conduct of those Scots on Saturday gave one a bad impression.

Possibly the Thistles will be the contestants next year, but one thing is certain, they need have no fear regarding moral support, for I am sure that the supporters of the Veterans' organization will cheer for Peterborough regardless of which team has the honor to represent this district.

Why all this enmity? I cannot convince myself that it is the wish of the players of the Thistles team, and it is certainly not consistent with the spirit which characterizes the Highland games of Scotland.

To a casual observer, unfortunately, it was quite plain to see that the chief delinquents were to be found amongst those Scots who have "recently arrived."

It is, therefore, hoped that this letter, written as it is in a kindly spirit, will not fall on barren ground but that those participants in last Saturday's incident will forget the past and endeavor to uphold the splendid traditions of their countrymen on the field of sport, remembering that Peterborough considers them her citizens, and whilst in her midst they should encourage clean, healthy sport—not defeat its purposes.

All honor to the Vets for the game manner in which they tackled the visitors under such trying conditions.

With plenty of practice and encouragement, Peterborough will win that cup yet.

Yours very truly,
D G. MELTON,
569 George street.

### WON WITH EASE.

The C.G.E. girls defeated the Tigers in a one-sided game last evening by a score of 55 to 5. The Electrical girls took an early lead and held it throughout.

Owing to the growing shortness of the evenings the management of the league will in future be forced to penalise any team arriving late to the extent of one run for every five minutes of lateness. All games are scheduled to start promptly at 6.30 and this rule will be enforced in the future.

Games scheduled for the remainder of the week are:

Wednesday— Colonials vs DeLaval.

Thursday—Tigers vs Woollen.

Friday—C.G.E. vs DeLaval.

Saturday—Quakers vs Colonials.

Monday—Tigers vs DeLaval.

## NEW SCHEME TO TRAIN RUGBY TEAM

### tMembers Of The Spuad Will Be Given A Few Weeks Trip To The Mountains.

MONTREAL ,August 15 (Canadian Press). — A novel scheme is being considered by the McGill football authorities in connection with the early season training of the candidates for the intercollegiate team this year. It is proposed that the players should be taken to a camp up in the Laurentian Mountains for the few weeks' training preparatory to the opening of the University and the football season in order to get them in shape for the strenuous period ahead of them, and, at the same time, allow more concentration on the plans for moulding the team into shape.

Under the guidance of Coach Frank Shaughnessy and his squad of assistants, work with the team will get under way on 15th September.

There will be no less than six coaches on hand to help the senior mentor along with the work, all of them having played under the tuition of Shaughnessy in past years at McGill.

The assistant coaches will be Dr. Joe Donnelly Jack Lewis, Dr. "Dud" Ross, Dr. Cyril Flanagan, and Doug. Ambridge.

### DINGHY SAILING RACE ONE OF THE SEASON'S BEST

One of the best dinghy sailing races of this season took place on Clear Lake on Saturday afternoon when a contest for the Peterborough Canoe Company's Challenge Cup took place. The race was run off under the auspices of the Kawartha Park Cottagers' Association. The boats taking part were the B.V.D. of Stoney Lake, owned and sailed by W. Willonghby, and winner of the cup last year; the Sunbeam of Chemong, owned and sailed by Reg. Dixon; the Humbug of Chemong, owned and sailed by Ross Thompson; the Sampan of Chemong, owned and sailed by V. Eastwood; and the Cumberland Dinghy, sailed by Mr. Van Natta.

The course was twice over a triangle about two and a half miles long. A good wind was blowing, and on the first leg of the triangle a keen contest developed for position. Finally the Sunbeam led off, and having obtained the lead, held that position to the finish. The B. V. D finished second, about one minute behind the winner. Mr. Reg. Dixon will hold the cup until the regatta at Kawartha Park in 1924, or until challenged to defend it, in accordance with the regulations laid down by the Peterborough Canoe Company.

The regulations governing the race are in the hands of Dr. M. A. Morrison, trustee of the cup. Mr. E. I. Brock acted as starter and referee of the race on Saturday, and Dr. A. Gilchrist of Toronto as judge.

Fill your pipe with Ogden's CUT PLUG "It Satisfies"

15¢ per packet

80¢ a ½ lb tin

If you roll your own, ask for OGDEN'S FINE CUT (green label)

Make Your Trip More Enjoyable by a Refreshing Night on Lake Erie

(Your rail ticket is good on the boats)

Thousands of west bound travelers say they wouldn't have missed that cool, comfortable night on one of our fine steamers. A good bed in a clean stateroom, a long sound sleep and an appetizing breakfast in the morning.

Steamers "SEEANDBEE" — "CITY OF ERIE" — "CITY OF BUFFALO"

Daily, May 1st to November 15th

Leave Buffalo - 9:00 P.M. } Eastern { Leave Cleveland - 9:00 P.M.
Arrive Cleveland - 7:30 A.M. } Standard Time { Arrive Buffalo - 7:30 A.M.

Connections for Cedar Point, Put-in-Bay, Toledo, Detroit and other points. Ask your ticket agent or tourist agency for ticket via C. & B Line. New Tourist Automobile Rate—$10.00.

Send for free sectional puzzle chart of the Great Ship "Seeandbee" and 32-page booklet.

The Cleveland and Buffalo Transit Co.
Cleveland, Ohio

The Great Ship "Seeandbee" — the largest steamer on inland waters of the world.
Fare $5.50

Do You Know The Difference Between A Flapper And A Love Piker?

The Cosmopolitan Corporation presents

Everyone knows what a "Flapper" is like. A Love Piker is entirely different. You will understand after you see this photoplay.

An Equisite Love Story Woven from the Loom of Life

Starts Thursday

Capitol Entertainment

Cast includes William Norris, Robert Fraser, Frederick Truesdell, Arthur Hoyt.

LAST TIME TO-NIGHT

D. W. GRIFFITH'S "The Fall of Babylon"

AEOLIAN MALE QUARTETTE
A High Class Musical Combination
Of English Singers

# Sports

## BABE RUTH AFTER BATTING HONORS

### Goal This Year Is to Lead American League In Batting. Not After Homers.

NEW YORK, Aug. 15.—Babe Ruth seeks to attain several baseball honors this year. Babe's ambition is no longer merely confined to the making of home runs.

Ruth's greatest goal this year is to lead the American League in batting. Babe wants to prove to the world that he is something more as a batsman than merely a slugger.

This year, instead of swinging for a home run every time he came to bat. Ruth has mixed 'em up on the opposition. He has laid down and beat out many a bunt.

When pitchers have insisted in slowing up on him and making him hit a ball on the outside, the Babe has choked up on his bat and dropped a Texas leaguer into left fleid.

At other times he has taken the old-time healthy cut that caused him to drive out 59 home runs during the 1921 season, one of the most remarkable records ever compiled in baseball.

Ruth has slowly but surely cut down the commanding lead once held by Harry Heilman of Detroit and feels sure that he will top all the American League batters at the finish.

Ruth also feels that he will win back his home run crown. It looked for a time as if Cy Williams of the Phillies had a walkaway, but the Babe has cut down the big lead and is now tied with Williams.

Battering Babe also feel positive that if the pitchers continue to walk him with reckless abandom he will hang up a base on balls record that will never be touched.

Incidentally Babe yearns for another chance to deliver in a world series, and the way the Yankees are going it looks as if he was certain to get it.

Truly this is a big year for the Babe.

## Puzzling Plays

THE PLAY

Ground rules often create trouble. That is one reason why spectators are never allowed on the field during a world series.

With the ropes stretched in right field, all hits in a minor league games last summer that went into that territory were limited to two bases.

One one occasion the right fielder backed up against the ropes, caught the ball and fell over the ropes into the two-base territory.

In another case he jumped over the rope and made a catch of the ball at about the same spot. What decision would have been correct in each case?

THE INTERPRETATION

The batsman should have been declared out on the first play made by the right fielder. He caught the ball in playing territory, completing a legal catch, and the batsman was out regardless of the fact that he fell over the ropes, landing in restricted territory.

In the other case the batsman was entitled to two bases. The fielder had no right to jump over the ropes and make a play in restricted territory.

THE PLAY

What constitutes interference by the batsman when his bat is the weapon of interference? Must it be intentional to be penalized?

Thre is a runner on first. The batsman attempts to sacrifice the runner to second. His effort is a bunt down the third-base line.

The catcher dashes out to make a play. As he is about to pick up the ball and make a play on the runner, the batsman, so throws his bat that it hits the ball, making it impossible for the catcher to complete the play. The runner on first went to third and the batsman reached first.

When the batsman threw his bat he had his back to the play and probably had no intention of interfering. Should that fact receive any consideration?

What is the proper ruling?

THE INTERPRETATION

The batsman should be declared out for interference.

When his bat came into contact with the ball, preventing the catcher from picking it up and making a play, he created an intereference.

No consideration can be given to the fact that he had his back to the play, and had no idea his bat would prevent a play by the catcher.

If serious consideration was given to the intent, the umpire would always be in trouble on an interference play. The player would invariably contend there was no intent to interfere.

Th batsman should have been declared out, and the runner who went from first to third sent back to first, as no runners can advance on such an interference.

## MANUSH WILL BE A GREAT BATTER

### Ty Cobb Says He Will Be The Greatest Batter In The Majors In a Couple Of Years.

DETROIT, Aug. 15.—"A natural hitter who inside of a couple of years should be one of the most talked of batters in the major leagues, if he continues to improve and learn as rapidly as he has since the opening of the season."

There you have Ty Cobb's opinion of Heinie Manush, recruit outfielder of the Detroit Tigers. Cobb, premier batsman, certainly should know.

Manush in his first year as a big leaguer is causing all kinds of trouble for the twirlers in the Johnsonian organization. Standing well over six feet and weighing about 190 pounds, Manush takes a cut at the ball that reminds you of Nap Lajoie, Hans Wagner, Sam Crawford or some of the other great hitters of ye olden days.

As yet American League pitchers haven't been able to discover any weakness in Manush's style. Because he is a free swinger it was believed a change of pace would bother him. But the pitchers slow up and make him look foolish on a certain style ball only to have him come back and whale the next ball delivered in the same way.

"I threw him everything I had in my bag of tricks, including the waste ball," remarked Eddie Rommel, star pitcher of the Athletics, after a recent game. "He hit them all, including the waste ball, reaching out and swatting that one."

Using wireless amplifiers and a loud speaker to magnify, the sound of heart beats is surgery's latest development.

SANTAL CAPSULES MIDY
Easy to Take Quick to Relieve CATARRH of the BLADDER Safe, Successful
Each Capsule bears name MIDY
Beware of counterfeits

## OSHAWA PLAY THE LAKEVIEWS

### First Semi-Final O.B.A.A. Junior Game Here Friday Evening.

On Friday evening, at Riverside Park, St. George's of Oshawa, winners of the Oshawa Junior baseball series, will play here to open the O.B.A.A campaign with Lakeviews, champions of the local Junior series. It will be a battle of southpaws—Gower, a clever portsider with the Oshawas, opposing Frank Whitehouse. The second game will be played at Oshawa next Wednesday. The winner of this round will meet the victor of the Belleville-Kingston series.

Lakeviews set up an enviable record during the league season winning all games played. Their only loss was a one-run defeat by C.G.E. Intermediate champions the score being 5 to 4 in an exhibition contest. Much of the success of the club is due to the sterling work of Whitehouse and Collins this pair being conceded to be one of the strongest Junior batteries in Ontario. They get good fielding support, and right now Lakeviews are a very dangerous hitting team.

Baseball fans should remember that winning teams are not made over night. Men behind such clubs spend a lot of money and time, and in the case of the Lakeviews, it has taken a long time to produce a winner The fans should give Manager LeBarr and his champions a bumper crowd on Friday evening. The game will start at five o'clock.

## BOXING TITLE IS ONLY A BOTHER

### So Says Leo Flynn, Manager of a Big String of Fighters.

By HENRY L. FARRELL
(United Press Sports Editor)

NEW YORK, Aug. 15.—(United Press)—Just recently, Jimmy Jones, a young welterweight from Youngstown, won a referee's decision in Boston from Dave Shade. The New York Boxing Commission, which had previously awarded the welterweight championship to Shade because Mickey Walker, the official champion, would not fight, was then put under the job of setting up a new champion.

Leo Flynn, manager of Shade, was called before the commission and asked if he could produce any reasons to show why his fighter had not lost the title.

Flynn is as crafty a manager as there is in the business, rather surprised the commissioners when he, with little fuss, said:

"If Shade had any claim to any kind of a title he certainly blew it when he blew that decision. Jimmy Jones is the champion."

Considering that the main idea of practically every boxer and every manager is to get a title and then hold it, the attitude taken by Flynn in passing away a championship without an argument was surprising.

Flynn has the largest string of boxers in the country and his earning are said to average of $200,000 a year. He has to have some ideas to have made such a success of his business and some of his theories are unique.

"What did that title means to us?" he asked, in explaining his ideas.

"There are only two titles that have any great value, the heavyweight and the lightweight championships. The others are mainly a bother and they cause a lot of trouble.

"There may be some glory and fame in being a champion or the manager of a champion, but there is a lot of grief with it. Say as they may, boxers and their managers are in the game purely as a business proposition. If not, why are they not amateurs? Smart boxers know that the fame they get out of championships is short lived and that they are soon forgotten when they drop out of sight. Consider how many great fighters there have been in the past and how many of them are remembered today.

"Take the case of Dave Shade. He is the greatest drawing card in ring outside Dempsey and Leonard. He has had forty fights in the last two years, and because he fought often for good purses he finds himself at the age of twenty-one fixed for the rest of his days. In two more years he can retire for the rest of his days, if he wants to.

"Shade gets a lot of work because he draws better as a fighter who could beat the champion if he got a chance, than the champion who is always being held up by other managers as dodging their fighters.

"With no title to worry about, we can send Shade in any place with any referee, in any kind of a decision fight, as often and as for as much money as we want. If he loses a decision, it is forgotten after he has his next fight.

"With a title we would have to argue and fight about referee, weight forfeits, and a hundred other things and just as soon as he lost the title or was jobbed out it, he would cease to be such a drawing card. Former champions have little lustre.

"Since Shade is considered all over as the next man to the welterweight championship, we got more offers than we can handle with out services so much in demand, we can raise our bid to a champion's price. Other managers, with "hopes," figure: "If we can beat Shade we can make our fighter.' It all makes business for us."

With special driving apparatus depths of over 200 feet have been attained, but few divers can work at 150 feet, where the pressure is 65 pounds to the square inch.

## LOCK WORKS PICNIC DELIGHTFUL OUTING

### Seventh Annual Event an Unqualified Success—Happy Time at South Beach.

(By Frank Russell.)

The Lock Works' picnic on Saturday, per Steamer Stoney Lake, over the Lift Lock, and through the canal—where pretty, ever-changing scenery meets the eye—to South Beach. proved a really delightful outing for employees and friends.

After a pleasant trip through the canal. past Lakefield, through Clear Lake to Young's Point, and thence on through Stoney Lake, the party reached the wharf at South Beach. Here Mr. Brooks, the genial proprietor of the hotel had placed his nice shady grounds at the disposal of the "trippers" equally with the visitors to the hotel.

Arriving at midday, dinner was naturally the first consideration. Some brought their picnic baskets ashore, some consumed their comestibles on board.

**Sports Programme.**

At about 2 o'clock running off the following attractive programme of sports started:

Girls' race (6 years and under)—1 N Moher, 2 D. Pitchford, 3 M. Pitchford

Boys' race (6 years and under)—1 R Pitchford, 2 J. Moher, 3 F. Whaley.

Girls' race (10 years and under)—1 R. Kemp, 2 B. Nokes, 3 M. Nokes,

Boys' race (10 years and under)—1 J. Moher. 2 C. Hewitt, 3 C. Carton

Girls' race (14 years and under)—1 B Smith. 2 F. Healy.

Boys' race (14 years and under)—1 P. Dainnard, 2 H. Archambault.

Ladies' race (20 years and over—1 J J. Gordon, 2 L. Nokes

Men's race (20 years and over)—1 S. Thorndyke, 2 J R. Brady.

Married Women's Race—1 Mrs. J Brady. 2 Mrs. F. Whaley.

Married men's race—1 S. Thorndyke; 2 J Neary.

Bandsmen's race — 1 W. Cross, 2 R. Dyer.

Women's race (backwards)—1 J. Gordon, 2 L Nokes

Men's race (backwards)—1 B. Masterson; 2 S. Thorndyke.

Horseshoe game — Thos. O'Brien and William Kelly winners.

Pie-eating contest — 1 Rube Brady, 2 Mike O'Brien.

**Music Ashore.**

During the four hour wait at South Beach the dance orchestra, consisting of Messrs Tucker (violin) Tom Taylor (piano), and G. Chambers, drums, etc., (assisted by a cornettist and a clarinet player from the band) arrived on shore, and was located in the hotel dance hall, where dance music was liberally played for the benefit of the hotel visitors and excursionists generally; while the members of the 57th band, under the conductorship of Mr. Dyer played many selections on the lawn. A cornet solo by Mr. Gallagher was a noteworthy item.

Bathing. swimming and fishing were also largely indulged in

**The Departure Homeward.**

At four o'clock all were once more on board. As on the upward journey so it was on the downward. The 57th Band played on the upper deck, while the dance orchestra was very busy on the main deck. Dancing had been going on from start to finish, alternated at times by comic songs, Highland flings, breakdowns, etc. Mr. Tom Cockerille kept the crowd bursting with laughter over his comic songs, recitations, step dances, breakdowns, and a peculiar dance he called a "Skip-Jack." A Highland fling and other characteristic dances were given by a charming little ten-year-old girl, Clare Killoran. Not the least taking part of this performance was the naturalness and entire absence of self-consciousness evidenced by the little dancer—a lovable little kid.

Around 5.30 and 6 p.m. teas were the order of the day for a short interval when dancing was again resumed until the Lift Lock being once more negotiated the party entered the Little Lake.

Before getting alongside the wharf a hearty vote of thanks was proposed and carried to the directors of the Lockworks for their liberality, which appreciation Mr. E. Howson was deputed to convey. A hearty vote of thanks was also passed to the committee for their untiring zeal, which had caused the day to be an unqualified success, and to the Captain, officers, crew and stewardess of the Stoney Lake.

**The Committee.**

In charge of this most highly successful outing were Mr. T. Burke (chairman), Messrs P. O'Toole, F. Guerin, J. Clancy, E. Gibson, S. Thorndyke, H. Archambault, H. Hill, J. Burke, T. McIntee, F. J. Whaley and Miss Brady.

The directors generously provided the boat, Mr. Howson donated cigars for the men and the chocolates for the ladies, which were distributed gratis and freely to all comers. The members of the 57th band volunteered their services.

Twenty five dollars had been donoted by the committee in the form of strips, each containing four vouchers of the face value of five cents each. These strips were given to the kiddies gratis, and were redeemable at the booth. so that each child was well provided with candies, soft drinks, ice cream or whatever its favourite comestible might happen to be. The booth was under the management of Messrs. J. J. Burke and C. Checetti. Mr. Parsons officiated as "caller off" in the dances.

The weather was simply perfect from every point of view.

ACROSS the ATLANTIC

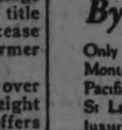

By Short Sea Trip

Only four days Open Sea from Montreal and Quebec by Canadian Pacific Empresses—Giants of the St Lawrence Route to Europe—and luxurious Monoclass (one class) Cabin Ships. Everything Canadian Pacific Standard — there is none better Sailings every few days.

Further information from local steamship agents or

N. G. THORLEY, 41 King St., E Toronto, or Local Agents.

Canadian Pacific
IT SPANS THE WORLD

## TURF EXPLOITS OF CANADIANS

### Many of World's Records Established in U.S.A. Made By Dominion Drivers.

NEW YORK, Aug. 8.—(By Canadian Press).—The exploits of Canadian drivers on the trotting circuits of the United States are told in a special article published by the New York Herald. The paper recalls that many of the records established in this country were made by reinsmen from the Dominion and cities a long list of expert horsemen who came from across the line to win fame on the tracks of this country. The Herald says:

"Victor Fleming, who topped the list of winning drivers up to the close of the Cleveland meeting, is one of the many Canadian reinsmen who cross the border every year or who have remained on this side to train and drive. Fleming hails from Calgary, Alberta. Ben White, the driver of Lee Axworthy, 1:58 1-4, Lee Worthy, 2:03 1-4, and Jane Revere, 2.06 3-4, grew up at Whitevale, Ontario. Dave McClary, the first man to drive a harness horse in 2:00 or better, was born at London, Ontario. W. H. Cocher, secretary of the National Trotting Association and himself a Canadian, claims the late Any McDowell, driver of Alix, 2:03 3-4, for the nation to the north, though it has been said that he was born in western New York. Nat Ray, of Peter Earl and Peter the Brewer fame, certainly comes from Canada. Others now active are W. T. Crozier, one of the big winners in the Bay State Circuit; Harry Stinson of Brantford, who drives The Toddler, 2:03; Dave Warman, the trainer of Penrod, 2:13 1-4, and William Hodson, the trainer of Shawnee, 2:03 1-4.

"Old time horsemen will recall such other successful Canadians as Chas. Wagner, who invaded the Grand Circuit with his big brown mare Phyllis, 2:15 1-2, forty years ago this summer and "downed the gang" at Pittsburgh, Buffalo and Boston; George Langs, who devastated Detroit and Cleveland some ten years later with that deceptive looking pot-bellied stallion Alvin, 2:13 1-4; Cope Stinson, the father of Harry, who developed Patron, 2:14 1-4, the great three-year-old trotter of 1885; Ike Hodgins, of Little Billy (alias Monitor) notoriety in the late '70s; David B. Herrington, long the superintendent and trainer of Jacob Ruppert's stud and stable; Havelock James, who swept the Central New York Circuit with Fides Stanton, 2:15 1-4, about thirty years ago; William Fleming, who made a telling trip through the Grand Circuit with the pacer Joe Patchen II., and George McPherson, who came out of the fastnesses of Canada with the great pacer Angus Pointer some twenty years ago."

## LACROSSE GAME AT RIVERSIDE

### Junior Semi-Final Between Marmora and a Toronto Team Here on Thursday Afternoon.

The junior semi-final lacrosse game at Riverside Park to-morrow will bring Marmora and St. Simons of Toronto together to decide the winner of their round. It is a sudden death game, and should attract all the lovers of the game in the city and district who can possibly attend it.

Marmora have been well coached, and although they are a young and comparatively inexperienced team, they have shown great improvement during the two years in which they have played in the O.A.L.A. The district naturally hoped for a win for Marmora.

## GOLF NEWS

Third draw for the Hall Trophy, match handicap, to be completed by 20th August:

A .H. Stratton v. Dr. McPherson.
S. R. Hamilton v. F. C. Weber.

**Byes.**

R. Grant, O. A. DeGraw.
M. E. Shaver, C. G. Graham.
Dr. Sutton, J. P. Bond

This eliminates all byes in the Hall Trophy.

**CAP EXPLODED.**

SARNIA, Out., Aug. 15.—(Canadian Press)—Clayton Graham, aged 15, of Wanstead, Ontario, may die as the result of injuries received by explosion of a dynamite cap which he drew out of his pocket to show to another boy. He sustaned a deep wound in his abdomen and tore his hand so badly that amputeation may be necessary.

## TABLET UNVEILED

(Continued from page 1.)

one in the church's nave, is mainly of burnished bronze, and oblong in shape, with edging, and beautifully designed oak leaf inner border surrounding the superscription, also in bronze. Bronze lettering standing in bold relief from a black background reads as follows:

"Erected by Citizens of Peterborough in Memory of Ferman Richardson Yokome, Journalist. Born 1842. Died 1918.

"With good will doing service."

This tablet hangs on the south-east wall of the nave, just right of the door as one enters the church.

**A Warm Eulogy.**

In his touching address, Archdeacon Davidson paid a glowing tribute to the late F. R. Yokome, his life's work, and his exemplary citizenship, and he expressed confidence that the sympathetic feelings which animated those who had assembled to honour the departed's memory would contribute to a spiritual atmosphere which would prove more effective in strengthening them individually for labour in the interests of the city than any words of his.

Continuing, the reverend gentleman said he would not speak of Mr. Yokome as a writer of political articles, nor hold him up as a perfect man in any sense. In writing political articles, Mr. Yokome considered himself a pen in the hands of a political leader, simply doing his duty and not catering to a pleasure. Neither did the speaker wish to bring Mr. Yokome before his audience in the character of a churchman, although he lauded him for having loved his church, to which he was devoted with all his heart, and for desiring and advocating that all churches unite for accomplishing more and more work in community interest.

**Exemplary Citizen.**

Speaking of Mr. Yokome as a citizen, his admirable qualities, in which aspect he stressed, and referring to him as reticent and in some respects living a life apart, content with a place in the background of life, so to speak, the Archdeacon extolled his work in the newspaper field, and held him up as an example to many men who, while like him not widely known, can yet play a part as worthy citizens. He lived an exemplary and wholesome life, labouring skilfully and faithfully, and working unsefishly for work's sake and not for money. Loving his duty, he, like our soldiers in the Great War who did their part for the Empire, also worked for the job's sake ,and in the interests of his fellow-man city and country.

**The City Beautiful.**

Referring to Mr. Yokome's love of nature and his efforts for a city beautiful, the speaker could see his glowing, clever articles in that behalf bearing fruit these days in our citizens' pride in their lawns and home surroundings and in their earnest endeavour to accomplish what he so enthusiastically advocated—Peterborough beautified.

The Archdeacon, turning to the community quality of Peterborough, found in Mr. Yokome's writings thought and advocacy for a kind, merciful, generous city; and during his life no call for the uplift or help of mankind lacked that departed editor's cheerful co-operation, actively where practicable and through the press. Mr. Davidson was pleased to note that, stimulated in part at least by Mr . Yokome's articles, this city is making commendable progress along those lines, for which its people are to be warmly congratulated.

**Patriotic Peterboro.**

Here, the speaker showered eulogy upon the late Mr. Yokame's insistent striving for a Patrioic Peterboro, being himself the embodiment of true patriotism. And he asserted, his fiery, timely articles, calling on men to enlist and do their bit in the great war, to throw themselves into the service of the Empire, he was proud to say he had elicited so magnificent a response from Peterborough that all hearts thrilled. Through that paper, of which he was editor-in- chief, there came into being in Peterborough and district a robust Canadianism that found effect and achievement abroad and at home. In very truth, Mr. Yokome was an eEmpire man through and through, ever keeping before the public the needs of the Empire.

**Pay Off The Debt.**

Archdeacon Davidson at this juncture turned his thoughts to Ontarios financial condition, urging that "we know her enormous debt is not being paid; then why not strive as individuals and as a province to wipe out that debt, making such efforts as will reduce the amount substantially year by year." He spoke for self-denial and sacrifice to that end, everybody working in unity to satisfy their country's obligations. Opining that the people appeared asleep and not actively aroused to the financial situation he warned his hearers that "we are in grave danger and simply floating down the stream of difficulties instead of girding ourselves and rowing vigorously against it."

Emphasing the power exercised by a small city like Peterborough for the welfare of the nation, the reverend gentleman spoke for public support of its leaders. Do not allow narrow jealousies to deprive them of that cooperation leaders consider their due, he urged, "but let all Peterborough citizens back up the man or men who has and have the courage to come out and blaze the trail and enterprize. You have live members of parliament; see to it that by your support they are encouraged and strengthened to succeed where perhaps they would otherwise fail."

**Extraordinary Man.**

Once more reverting to the subject of his discourse; the Archdeacon characterized the late Mr. Yokome as a man who accomplished extraordinary achievements and led an extraordinary useful life—comparatively unseen, quiet, reticent, but effective.

ROYAL

LAST TIME TO-NIGHT

WILLIAM FARNUM in "Moonshine Valley"

Also good Western and Comedies.

2 Reels World News.

USUAL PRICES. Entire Change to-morrow

## Millbrock News

Mr. J. L. Fair, was a visitor in town this week, coming out to attend the funeral of a former neighbor, the late Mr. Isaac Larmer, which took place on Monday.

Messrs. D. Hall, W. Howden, Davis Brothers, Cecil Fallis, J. Hassard, W. T. A. Deyell, W. Dudd, A. Dunn were among those from Millbrook and vicinity who left for the West this week on the Harvesters' excursion.

Owing to the wet weather, the Lawn Social, under the auspices of Mr. R. Stone's class, which was to have been held on Tuesday on the church lawn (St. Thomas), has been postponed until Thursday, August 16th, at 6 p.m.

Mr. Lloyd Byam, of Beaverton, with his cousins, Misses Irene and Francis, and Mr. T. Worsley, of Cambray, motored to Millbrook on Saturday and spent the week-end with his parents, Mr. and Mrs. J. L. Byam.

Miss May Cooney, of Peterboro, who has been holidaying at "Upland," with Mr. and Mrs. J. H. George, has returned home.

Messrs. W. Howden and George Houston left for the West on Monday, the former going to the home of his uncle, Mr. George Fletcher, at Minnedosa, Man., for the harvest season, and intending to visit other points before his return home. Mr. Houston has gone to Benholme, Sask.

Mr. and Mrs. Walter Preston, of Lakefield, and Mr. and Mrs. J. Roseborough, also of Lakefield, motored over on Sunday and were guests of Mr. and Mrs. J. H. George, at "Uplands," Fallis Line.

The Millbrook Royal Black Preceptory, No. 945, about forty strong went to Peterboro on Monday for the Black Knights big gathering. Millbrook band, [illegible] can leadership, accompanied the local lodge adding not only to their appearance, but to the enjoyment of the day's programme as well.

Capitol Entertainment

**"THE LOVE PIKER."**

The Cosmopolitan production, "The Love Piker," a delightful melodrama featuring Anita Stewart, is booked for a three day showing at the Capitol theatre, beginning Thursday.

The picture is an adaptation of a story by Frank R. Adams and has been directed by E. Mason Hopper. Included in the supporting cast are Robert Frazer, playing opposite Miss Stewart, William Norris, Carl Gerrard, Arthur Hoyt, Betty Francisco and others. It treats of the love affair of Hope Warner, a wealthy though snobbish society girl, and Martin Van Huisen, a self-made construction engineer to whom prosperity has come after the death of his mother and who does not have the courage to uproot his father from the old home in the tenement district of the city made dear by many fond memories. Hope's loyalty to Martin is put to a great test on meeting the old man, which encounter almost results in the breaking of the engagement. Hope's better self, however, comes to the fore and Martin's father is an honored guest at the wedding.

There is much heart interest in the story and pathos, while there is much cleverly interwoven comedy. The background of the production is two-fold in that the picture is laid in both the residential section of the city and in the slums. The photography by George Barnes is worthy of praise; Frances Marion wrote the scenario.

CANNED FRUIT

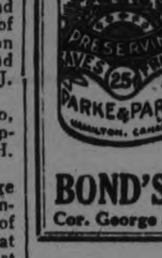

of all kinds and vegetables, too, will be sure to keep when you use PARKE'S PRESERVINE Harmless to use, does not alter the color or taste, and is a sure preservative.
25c Package

BOND'S Drug Store
Cor. George and Hunter Streets

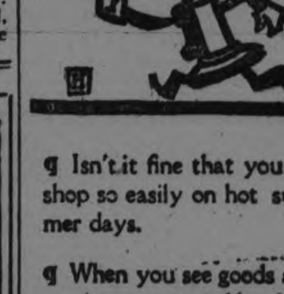

¶ Isn't it fine that you can shop so easily on hot summer days.

¶ When you see goods and service guaranteed by daily advertising in this newspaper you are as safe in sending for them as in going to fetch them.

¶ Modern Stores have two rules: "Answer the telephone promptly" and "Have your pencil ready."

¶ Why not shop comfortably?

¶ Fifteen minutes with your newspaper in a cool corner gives you the news of the shops; and the fastest messenger in town is always at your elbow.

READ THE ADVERTISEMENTS

They save you many steps.

If You Are Tired of Writing With a Pen?
Buy a Remington Portable Typewriter

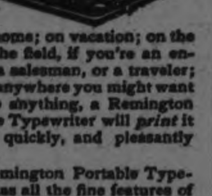

In the home; on vacation; on the job in the field, if you're an engineer, a salesman, or a traveler; in fact, anywhere you might want to write anything, a Remington Portable Typewriter will *print* it clearly, quickly, and pleasantly for you.

The Remington Portable Typewriter has all the fine features of the big brother Remingtons, with the added convenience of light weight, compactness and the standard, four-bank keyboard.

Of course, the well-known Remington quality and durability are there.

Get a demonstration.

Remington Typewriter Company of Canada, Limited
Remington Building, 68 King St., W. Toronto, Ont.
Salesrooms Throughout the Dominion

Remington Portable Typewriter

You need insurance service as well as an Insurance Policy.

COMPETENT insurance service may mean the saving of many dollars to you.

Over-insurance is expensive, under-insurance may be disastrous. It is the aim of this agency to give a man just the proper amount of protection, so that his investment will be safe, if fire comes.

This agency does the things you haven't time to do. It studies your fire risks and property values—and completes your protection by a policy with the Hartford Fire Insurance Company.

A 'phone call to-day may save you loss to-morrow

HILL WEDDELL & HILLS

124 Hunter St. Phone 14
Peterborough, Ont.

# ROBT. FAIR & COMPANY LIMITED

## Thursday Morning

## Half-Day Bargains

**$3.50 ENGLISH WHITE SPORT FLANNEL,** for skirts, 56 inches wide, already shrunk. Half-Day Sale price, yard..... **$2.75**

**$4.50 SILK AND WOOL STRIPE CREPE,** oyster white, self-colored stripe, for skirts, 40-inch. Half-Day price, yard..... **$3.50**

**$1.10 WICKER JAP LAMP SHADES,** silk lined, 8-inch size. Half-Day price, each..... **75c**

**CLAPPERTON'S 200-YARD SPOOL COTTON THREAD,** sizes 40 and 50 white and 40 black. Half-Day price, each..... **5c**

**75c LADIES' LISLE DROP-STITCH WIDE RIB HOSE,** in black or white. Half-Day Sale price, per pair..... **59c**

**$5.00 AND $6.00 MARQUISETTE CURTAINS, 2 1/3 YARDS LONG, WITH INSERTION AND LACE EDGES. SPECIAL HALF-DAY PRICE, PAIR..... $3.49**

**CHILDREN'S FANCY SOCKS,** sizes 4½ to 9½. Prices up to 75c. Half-Day, pair..... **35c**

**25c RUBBER BATHING CAPS,** in several colors. Half-Day price, each..... **10c**

**50c SERPENTINE CREPE,** designs specially for kimonas. Half-Day price, yard..... **39c**

**20c BALLS 4-PLY SWEATER YARN,** in shades of grey, sand, white, black, blue and scarlet..... **2 for 25c**

**$1.10 PLAIN FRENCH RATINES,** in colors cocoa, tan and henna, 36-inch, for, yard..... **75c**

**90c HOSPITAL SHEETING,** pure white, 2¼ yards wide. Half-Day price, yard..... **75c**

**45c CURTAIN NETS, IN WHITE, CREAM OR ECRU, WITH SMALL NEAT PATTERN, 40-INCH. HALF-DAY, YARD..... 25c**

**$1.35 BLEACHED TWILLED ENGLISH SHEETING,** 2¼ yards in width. Half-Day Sale price, per yard..... **$1.10**

**$1.10 ENGLISH TWILLED SHEETING,** 2 yards wide. Tomorrow morning at, yard..... **90c**

**30c THISTLE RIVER BRAND FACTORY COTTON,** 36-inch, extra good, specially for making up sheets. Half-Day price..... **5 yards $1.00**

**25c WHITE LONGCLOTH COTTON,** 34 inches wide. Special price for the Half-Day, yard..... **18c**

**20c LARGE WRITING PADS,** 8 x 10 inches, good quality paper. Half-Day..... **2 Pads for 25c**


# WEDDING BELLS

### DUGAN—HARRISON.

A quiet wedding was solemnized in Toronto, Aug. 13, by the Rev. L. S. Allright, pastor of Sherbourne street Methodist church, when Miss Helen Harrison and Mr. Edwin Dugan ,of Peterborough, were united in the holy bonds of matrimony. The young couple will reside in Peterborough.

### IVISON—CUMMINGS.

A quiet wedding took place at Park street Baptist church on Saturday, August 11th, when Florence L. Cummings became the bride of Stanley B. Ivison, both of Peterborough. The ceremony was performed by Rev. E. W. Morrow. Mr. and Mrs. Ivison will reside in Peterborough.

# OBITUARY

### ELIZABETH BREIGEL.

A dear little life was taken to-day when Elizabeth, the only daughter of Mr. and Mrs. Walter O. Breigel, Montreal West, died at the home of her grandfather, Mr. M. Mowry, 588 Charlotte Street, after an illness of about six weeks.

"Bubsie," as she was familiarly called by old and young, was just past four two months ago, and on that occasion gave a birthday party to her little girl friends; shortly after she was taken ill while in Toronto.

Having the sweetest of dispositions and of a most kindly nature, "Bubsie" will leave a gap that her parents, her relatives, and little chums will find harder to bridge than is very often the case when one so young has been taken.

Interment will take place in Little Lake Cemetery on Friday afternoon.

### BIRTH.

KIERAN.—On August 10, 1923, at St Joseph's Hospital, to Mr. and Mrs. Arthur P. Kieran, a daughter.

WORTH.—To Mr. and Mrs. J. W. Worth, Aug. 13, Pasadena Hospital, California, a son.

HUYCKE.— At Nicholls Hospital, Aug. 14th, to Mr. and Mrs. Douglas Huycke, a son.

### DIED

BRIEGEL.—At the residence of her grandfather, Mr. M. Mowry, 588 Charlotte street, on Wednesday, August 15th, 1923, Elizabeth, only daughter of Mr. and Mrs. Walter O. Briegel, of Montreal West.

Interment Little Lake cemetery, Peterborough, Friday afternoon.

### RED CHIFFON.

A gown of bright tomato red chiffon is closely pleated and trimmed with wide bands of ecru lace which form the front panel, collars and cuffs.

# ATTITUDE OF U.S. ON REPARATIONS

WASHINGTON, Aug. 15.—(Canadian Press.) — Any impression abroad that there has been modification in the American government's attitude on reparations was said on high authority here to-day to be wholly unwarranted.

Surprise was expressed that unusual notice had been taken in London of the outline of this government's position as given to the public from the White House. It was pointed out that the White House spokesmen had reaffirmed completely the position to which the United States had held since the reparations problem first became acute, and had asserted categorically that the policies of President Harding will be the policies of President Coolidge.

**Special Limitation.**

Furthermore, the White House assurance that the United States would give "ready response" to proposals from Europe looking to United States' aid was coupled with a specific limitation that it would be the first business of the new administration to see that any course adopted served United States' interests.

### PERSONALS NORTH MONAGHAN

Mrs. Herbert Barnes and children of Mount Dennis are visiting Mr. and Mrs. Barnes Sr., Orpington Road.

Masters Herbert and Raymond McDonnell have returned home after a pleasant visit with Mr. and Mrs. Feeley, Cameron street.

Mr. and Mrs. Stevenson, and family motored to Chemong, and spent the holiday.

Mr. Stephen McCall and Mr. Charles Harris of Apsley, visited Mr. and Mrs. J. McCall, Cameron street over the week end.

M. D. Rummings of East City, was a visitor at the home of Mr. and Mrs. Wm. Patterson on Sunday.

Miss Mary McCall spent Saturday with Mr. and Mrs. McCall.

Mr. John McCall and Mr. Bruce Johnson of North Monaghan, visited Jack's Lake, on Monday, and were successful in securing a nice haul of fish.

Messrs. Jack and Frank Patterson of Peterboro, visited their parents, Mr. and Mrs. Wm. Patterson on Sunday.

Most of the residents of this district divided their attention on Monday between the features offered at Braundport and the Exhibition Grounds.

### COLORED FABRICS.

When washing and rinsing colored fabrics, add a tablespoon of epsom salts to each gallon of water and they will not fade or run.

# LOCALS

**DR. T. P. McCULLOUGH,**

Eye, Ear, Nose and Throat Specialist, 166 Brock St. Phone 36W. dtf

**MANLEY BROS.**

General Carting, Local and Long Distance Hauling. 'Phone 855W.—206 Lansdowne Street. 48d-w-s-127-1415

**HAROLD DUNFORD'S AUTO LIVERY.**

Call 224 for Taxi and Auto Service. New Seven-Passenger Studebaker in Service. 78d-199

**PHONOGRAPH REPAIRS.**

Main-springs a specialty and guaranteed. New mica put in sound boxes. T. Griffin, 124 Park Street North, opposite C.G.E. Prompt attention. 'Phone 2163W. 26d44 3072-

**M. PAMMETT.**

Auto and Taxi Service.—Good equipment. At your call day or night. 334 Aylmer Street. Phone 749. 78d95 3057

**BAILIEBORO - PETERBORO 'BUS SERVICE.**

Comet 'bus will leave Bailieboro at 8.30 a.m. every Saturday. Returning leave Peterborough 4 p.m. 30-39-3258.

**FOWLER'S OPTICAL PARLORS.**

Everything that is new in Shell Spectacleware, we have. See us before buying. A. A. Fowler, Phm.B. Eyesight Specialist, 373 George St. dtf.

**CARD OF THANKS**

The family of the late Mrs. Hannah Hefferman, wishes friends to accept their sincere thanks for words and tokens of sympathy in their recent bereavement.

**CARD OF THANKS.**

Mr. Manus Fowler wishes to thank the neighbours and friends for their help at the fire also the Bell Telephone for the way they delivered the messages for them. 1d-38

**NOTICE.**

Alexander Heron Painter and Decorator 292 Brock Street has gone to the British Isles for a holiday, necessitated by ill-health. He will resume his Business on his return. 1d-38

**AUCTION SALE.**

Friday, 1.30 p.m., at Hancock's Room. Electric wash machine, oak dining suite, china cabinet, Singer sewing machine, beds, rockers, chairs, tables, dressers, Quebec heaters, 2 cook stoves, gramophone, baby carriage, cott and etc., etc. 2d-39-3314

**WE HAVE BARGAINS**

in Used Typewriters and Supplies. Good Empires, worth $30, for $20.00 One Monarch, good condition, $35 One Oliver, No. 5, A1 .....$35 Carbon papers and ribbons at bargains. A few Phonographs left. One Sonora, very good ...$35 cash Public Stenography Service. **Nelson's Typewriter Co., 332½ George.**

**DONATIONS TO CAMP.**

Donations to the Summer Camp at Jackson Park last week were made by: Mrs. H. Cameron, ice-cream, cake, toys, gramophone records; Peterborough Surgical Clinic, Charlotte Street, ice-cream; G. James, Fish and Chip Restaurant, Charlotte Street, ten pounds cooked fish; Independent Order of Oddfellows, sandwiches and cake.

**BOYS, WANT A BASEBALL MITT?**

If any of you boys want baseballs, mitts and gloves free, just get mother to buy Quaker Corn Flakes. You will find a coupon in every package. Save up all the coupons that you can. Quaker Corn Flakes are wholesome, crisp and fresh. The big wax-wrapped package is economical because there is more in it. Maybe Mother will want to collect coupons too, and get some of the fine aluminum ware.

**ENNISMORE SOCIAL.**

To-morrow the Ennismore social takes place. An annual event, which always proves a drawing card for city and country dwellers alike, it is expected that this year's social will be as well patronised as heretofore. The main item on the programme is the fowl supper, with plenty of home-made cooking, for which Ennismore housewives are famous. There is a fancy work booth, a fish pond, and the numerous attractions which help to pass the time pleasantly.

**CARD OF THANKS.**

The Peterborough Rotary Club wishes to thank the following donors of supplies who helped so materially toward making the Boys' Camp at Clear Lake a success:

Supplies of bread, Hooper, Mackey, Gilgour & Son, Coleman, J. A. Jobe, Dominion Stores Ferguson; vegetables W. J. Oke, De Carlonis, B. R. Strano, Fitzpatrick & Geraghty, G. A. Pringle, J. Simons; flour and cereals, Campbell Milling Co., Peterborough Cereal Co., R. Denne, Quaker Oats Co. Perkins, Ince; groceries Porter S. White, N. Routly, John Kerr, T. Kinnear & Co., Fitzpatrick & Geraghty, James Juby, Patterson John Hill; drugs, Nugent, Payne; eggs and butter, Canadian Packing Co., G. A. Wood, H. Bertram, Burgess' Grocery, Class Cafe, Mrs. F. L. Robinson, W. H. Hamilton; meat, Jopling, M. Braund, New Centre, J. Howland, T. J. Brooks, John Mervin, I. W. Edwards; milk, Ed. Butler, T. Rose, T. Twomey, Moncrief, H. Wheeler, Castle, Steinbraus, E. C. Harper, D. P. Dirkson, Huston, F. Riler, F. Merritt, Peterborough Milk Products; miscellaneous Bon Marche, R. Neill & Co., R. G. Kingan, McQuillan.

**LACE ON BLACK.**

Valenciennes lace is used as trimming on many navy blue and black gowns for fall wear.


## Nurses' Watches

*A Nurse requires a Watch that is an accurate time-keeper.*

*We are showing a very new line in Nurses' Watches in silver and gold.*

*Our Nurses' Watches will give entire satisfaction.*

*If you are purchasing a Watch soon, we will be pleased to show you these Watches.*

DIAMOND HALL

**Warne Bros.**

349 George Street


# Society

Mrs. J. E. Baldwin, of Kansas City, returned home yesterday after spending the past few weeks with her parents, Mr. and Mrs. R. Allen. Her mother accompanied her as far as Toronto.

Mr. and Mrs. B. Tarleton Cuffe announce the marriage of their daughter, Willa Harriet, to Edward Leo Vetter, son of Mr. and Mrs. F. W. H. Vetter, of Toronto, the marriage to take place at one o'clock on Saturday, August 18th, at St. John's church, Peterborough.

Mr .and Mrs Charles A. Calder, of Dummer, announce the engagament of their eldest daughter, Alice Hazel, to Gordon McConnell, son of Mr. and Mrs. T. J. McConnell, of Norwood—the marriage to take place on 22nd August. 1d

Mr. L. Gibson of the Coca Cola Co., was the guests of Mr. N. Routley at Braundport over the week end.

Miss Madeline Whaley is visiting her friend Miss Jean Duffus, Chemong Park.

Miss Muriel Cruikshanks of Hastings is spending her holidays with her cousin, Miss Flossie Ballantyne, 277 Armour Road.

Allan Neal came down from Camp Ahmek, Algonquin Park, to spend the week end with his parents, Dr. and Mrs. F. C. Neal. He was accompanied by Alex. Edmison, Toronto's boy mayor, who went up to his parents' cottage at Stoney Lake.

Mr. and Mrs. Dawson Kennedy have just returned to the city after a six weeks' trip in Western Canada.

Mrs. Walter Dyer, 429 Chambers street, left on Saturday to spend a month with her daughter in Rochester, New York.

Dr. and Mrs. F. C. Neal at Hiawatha Lodge, their summer home near Rice Lake, have been entertaining a pleasant house party during the last week including Rev. J. Frank Reycraft and family of Brantford and Mr. and Mrs. D. W. Whyte of Toronto.

Mrs. G. N. Gordon, who is convalescing from her recent operation is at Chemong Park. Mr. Gordon has taken Mr. Hughes-Charles' cottage for the next six weeks.

Miss T. H. Clementi of the Hospital for Sick Children, Toronto, is spending her vacation with her parents Mr. and Mrs. C. H. Clementi, 435 Stewart street.

Misses Hannah and Lillian Davis of Toronto are visiting their cousin Miss Alice Carver, 592 Charlotte St.

Master Milton Lowden and Cyril Hutchinson have returned home after spending two weeks at Rotary Camp.

Mr. Fred McCoy, Rogers Street, left on Civic Holiday for the west, on the Harvesters' Excursion.

Mr. and Mrs. Howard Lancaster, of Montreal, were guests of Mr. and Mrs. V. W. Lancaster at Rockcliffe Cottage, Pigeon Lake, over the week-end. Mr. Wm. Trussler and Eric of Peterboro were also week-end guests at Rockcliffe Cottage. Last week, the Misses McNivens of this city visited Mr. and Mrs. Lancaster, and Messrs. Frank Edwards of Toronto and J. H. Cameron of Peterboro have been staying at Rockcliffe for the last fortnight.

Mr. and Mrs. L. S. Jackson have returned to Windsor after spending ten days in the city renewing old acquaintances. While here they were the guests of Mrs. H. W. Watts, Stewart street.

Mrs. Donald Page and children have returned home after spending the past two weeks visiting friends in Cobourg.

### FRENCH WORKERS ASKED TO PROTECT GERMANS

PARIS, Aug. 15—(United Press)—The Communist sections of the Unions of metallurgists and railways workers to-day issued a proclamation appealing to French workers not to permit French troops to intervene against German workers, the proclamation was widely circulated among labor organizations.

**ROSE AND PINK.**

Delicate shades of rose and pink predominate at evening functions in Paris.

**PICTURE HATS.**

Large picture hats of black velvet are trimmed with flowers of white organdie. Sometimes the brim is lined with the organdie.

**WHEN "PADDY'S" EMANCIPATED.**

Dogdom has been liberated from the bonds of slavery. No longer must "Puppie" be dragged about by a chain. He is carried around now like a scion of royalty. Here's Blanche Mehaffey carrying "Paddy" in one of the new "Papoose" bags. She's leaving her limousine for a stroll down Fifth Avenue with the aristocratic little cuss.

# FRANCE CREEPS SLOWLY

PARIS, Aug. 15.—France has 17 universities, counting the one at Algiers, with 50,000 students, 45,000 of them young men. Yet not a single university possesses a foot ball team, or a track team. There is no such thing as inter-collegiate athletics. The University of Paris is not concerned about the awarding of a "P"; and it does not clutter up the Seine with eight-oared boats. Its students study Greek, Latin, history, law, medicine and science; they do not get their lessons to maintain their athletic standing but to get diplomas.

It is true this backward condition may not last. There has been legislation making physical education compulsory from 6 years old until military training has been finished, and it may be that this law will result in the appointment of athletic directors in the universities, the building of gymnasia, and the organization o competitions in sport But it will take time to work this out, and so far there is no indication that the British and American scheme of university athletics is to be adopted.

In the organization of industry France also is far behind the times. In manufacturing, she is in the stage that America passed through before the organization of the big trusts—a stage in which there are trade agreements and associations or mutua protection, but in which there is no attempt by a handful of men completely to control an industry. Large-scale product on is therefore still foreign to France. It is a country of small factories and limited production. There is much individual efficiency, but less mass efficiency. Products are good, as a rule; but the fact that large-scale machine production has not made the strides here that it has made in America forces France to maintain a protective tariff, and even then keeps wages low.

**Report on Tobacco**

An illustration: a recent report to the French Senate showed that in the national tobacco workshops—tobacco being a government monopoly in France—an eighth of the machinery is not being operated. A machine can turn out 90,000 cigarets a day but while this machinery is idle, the state is employing hand-workers who turn out only 1,500 cigarets a day. That is one reason why the price of tobacco in France is high, and why the government does not get as much revenue from its monopoly as many people think it should.

The small shop, worked by a single family, with perhaps a few hired assistants, is the most important economic unit in France. This fact explains many things. It explains why the labor unions in France have not achieved the importance of the labor unions o Great Britain; for when a shop or factory is run by a man and his wife, with their children and relatives as employees, the hired hands can not enforce any union rules, and union membership is of little advantage to them.

And as industry s thus organized, and the petty bourgeoisie is the controlling factor in politics, the state can not pass laws governing industry which these people consider harmful to their interests. An eight-hour day has been adopted, but it does not effect the small shop to any extent. There is nothing to prevent the proprietor and his wife and family from working 16 hours a day if they choose. And choose, in fact, to work as long as there is a franc in sight. The little shops are open 12 hours a day and more. Many of them work a seven-day week. The eight-hour laws affects a relatively small percentage of the French people.

**Organization Is Lacking**

There is individual efficiency in the shops, but efficient organization is lacking. For instance, even the big stores of Paris are without cash-conveyors. The clerk who waits on you wraps your package and then conducts you to a cashier and personally superintends the payment. On a busy afternoon you may pick out your purchase in three minutes, but it will take you a quarter of an hour or longer to pay your bill. All this time the clerk is idle, waiting her turn at the cash window instead of attending to other customers. The staff of one of the big shops is thus at least double what it might be, so of course wages are low.

Another instance: A trivial repair was required for a hot-water heater in a bath-room. Application was made to the factory. Instead of sending a man with a bag of tools to overhaul the heater, it commissioned an employe to remove the heater from the house and lug it to the factory. A job which might have been done in half an hour took a week.

That is not an exceptional example; it is typical.

France is dreadfully concerned about her low birth-rate, and very little apparently, about her high death-rate, which is higher than that of Great Britain and much higher than that of pre-war Germany. For though France produced Pasteur, she does not pasteurize her milk, and germ-carrying insects hold daily circuses in her food-shops.

Fly-screens are even scarcer than refrigerators. French cleanliness is opposed only to the grosser forms of dirt; little attention is paid to the invisible microbe.

France wants children; France is particularly good to children, providing well for their education and their amusement; yet the infant death-rate is extremely high because the majority of the people pay slight attention to what would be considered by an American family the primary safeguards of health.

During the wet, often freezing, weather of winter, French children run about shivering in low socks; it is almost impossible to find long stockings in a French store—there is no demand for them. A few children become hardy under this treatment; the others get pneumonia.

**Pretty Only In Youth**

French women have a certain reputation for beauty in their youth, which they lose before they are 30. One reason is that they eat too much; and take too little exercise. They become fat-legged, broad and lazy; if they have to walk half a mile, they are killed; and yet they eat enormous luncheons and dinners, and between times go in for sweets and pastry.

The consumption of sugar in France is enormous; cooks sugar their vegetables—even their roasts. It is true that little butter is eaten at table, but a great deal is employed in cooking.

The athletic movement is beginning to make progress, however; young women in increasing numbers are taking up tennis, golf and dancing, and the effect on the nations' health and looks ought to be beneficial—some day.

**They Need Ideas**

Curious as it may seem, France, an old country with institutions rooted in the past, is still open to development. Its frugal, industrious and in many ways intelligent people could easily produce more and live more comfortably at the expense of less exertion.

What France needs is a new idea or two. A country where thousands of farmers still plow with oxen in an age of tractors is under a severe handicap, especially when she can not produce enough food for her people, but must buy it abroad and pay for its transportation. A team of oxen traveling at a mile an hour is quaint and picturesque—at a loss.

France still is a country of great possibilities, but she needs waking up. She might lose some of that charm which travelers profess to see in houses without sanitary plumbing, but she would be able to support 60 000,000 people and get rid of her fear of Germany.

They like to tell the story of the American tourist who visited Notre Dame and climbed the towers. As he looked down on the gargoyles and the roof of the ancient edifice his guide said:

"Think of it This cathedral is nearly 700 years old "

"Yes," replied the musing American, "it would be better if it were a little more modern, wouldn't it?"

That is the difference between European and the American attitude, and the joke is by no means entirely on the American.

### SMOOTH SAUCE.

Instead of stiring your thickened soup or gravy with a spoon, use a fork or a small egg beater, and the sauce will be free from any lumps.

### PERSPIRATION STAINS.

To remove perspiration stains from your clothes, soak them in strong salt water before laundering them.


A BEAUTIFUL DIGNITY CHARACTERIZES OUR SERVICE

BELLEGHEM'S FUNERAL SERVICE PHONE 85

AMBULANCE


### COMPOSITE MIXTURE FRENCH NATIONAL FUEL ON MARKET

PARIS, Aug.15 (Associated Press).—Alcohol and gasoline, mixed in equal quantities will be put on the market as the French "national fuel" in October.

'Long tests and a multitude of scientific sessions finally evolved this mixture as better than straight gasoline and a great forward step in "freeing France from foreign petroleum domination," a phrase often used in parliament.

France produces much alcohol, used largely in poor country homes for their limited cooking, and in industry. This production, it is held, can be increased many fold, so the country need no longer be dependent upon the heavy importations of petroleum that became a serious problem during the war and is blamed now for helping to keep down the franc.

Scientific commissions have decided half alcohol and half gasoline will not injure an automobile motor, will not increase the consumption, and will give greater flexibility with some increase in power. The cost of the new fuel is a matter of controversy. It is contended by its friends that competition will settle the question of price satisfactorily.

Many other combinations of alcohol, gasoline, kerosene and crude oil have been tried. A test made by a government car recently gave good results with 70% alcohol-and 30% kerosene.

Gasoline, however, will remain the fuel for army airplanes for the present. The government hopes eventually to find a suitable fuel for its big air force, but the aviation service prefers to watch the work of the new fuel on dry land before running any new risk of stalled motors in the clouds.

# ATTEMPTS SUICIDE

TORONTO, Aug 15.—(Canadian Press). — Gordon Lycett, aged 25, who was yesterday sentenced to three years' imprisonment on bigamy charge, almost succeeded in his effort to hang himself with a sheet, tied to the top of iron door of his cell in Toronto jail last night. Shortly after he had been locked up for the night guards heard strange noises coming from his cell, and on investigation found Lycett suspended and in an unconscious state and cut him down. Jail physician worked on him throughout the night and it was hours before he regained consciousness.

### A THOUGHT.

**Well done, thou good and faithful servant; thou hast been faithful over a few things, I will make thee ruler over many things; enter thou into the joy of the Lord.—Matt. 25:21.**

You think much too well of me as a man. No author can be as moral as his works, as no preacher is as pious as his sermons.—Richter.

*If you want to see her smile*

*Buy a gift that's quite worth while.*

*—Mr. Electro-serve.*

THERE is one thing that a man can do that is sure to please his wife. It is to buy her some electrical cooking appliances or other electrical help that will cheer up the hours she spends at home. We serve you electrically and well.

SERVICE

PETERBOROUGH UTILITIES COMMISSION

"DO IT ELECTRICALLY"

H. O. FISK, M.E.I.C. MANAGER

PHONE 1218


# RECEPTION TODAY AT MT. ST. JOSEPH

## Solemn Profession of Nuns in Presence of Friends.

A reception and profession of nuns in the Order of St. Joseph took place this morning at Mount St Joseph in the presence of a large number of the friends of the postulants and novices.

The second Mass at nine o'clock witnessed the reception of one young lady to the Order: Miss Mary Murphy, of Sault Ste. Marie, in religion Sister Teresa Celine. Final vows were taken by Sr. De Pazzi, Sr. Berenice Sr. St. Maurice Sr. St. Andrew, Sr. Elmyra, Sr. Inez, and Sr. Mary of Calvary.

His Lordship Bishop O'Brien celebrated the second Mass, assisted by Rev. Father Costello and Rev. Father Meagher of Lakefield. Attending priests in the sanctuary were Right Rev. Monsignor McColl, Rev. A. Reynolds of Pembroke diocese, Rev. J. McAuley of Ennismore, Rev. J. J. O'Brien, Rev. J. Collins, Rev. Father Garvey, Rev P. Butler.

The sermon was preached by Rev. Father McCandlish C.S.S.R., who has been conducting the Retreat at Mount St. Joseph for the last eight days.

Father McCandlish celebrated the first Mass at half-past six o'clock this morning, when first vows were taken by Sr. Roberts, Sr. Drusilla, Sr. St. Leonard, Sr. Henrietta, Sr. Amadeus, Sr. St. Edmund and Sr. Denis

At this Mass also vows were renewed by Sr. Teresa Marie, Sr. Seraphia Sr. Remigius Sr. St. Stephen, Sr. Helen Marie, Sr. St. William, Sr. Celeste and Sr. St. Roch.

### LARGER HATS.

Some few larger hats are seen for afternoon, but they are reserved for formal wear. For general wear the tiny cloche holds its own.


## What's Going to Happen Anyway?

This question is uppermost the world over, especially financially. NO ONE apparently has solved the mystery, but there are POSITIVE indications that we are on the eve of BETTER CONDITIONS.

Those interested in Stocks, Bonds, and General Investments will do well to secure CHEAP BARGAINS NOW.

We transact business either for CASH or MARGIN.

**NELSON & MARTYN**

BROKERS

332½ George Street

LAKEFIELD—STONEY LAKE

## STEAMERS

Will leave Lakefield for the Lakes on arrival of morning, noon and evening trains from Peterborough. Passengers can take 8.30 a.m. train from city and take boat at Lakefield for a sail around Lakes, and return to city at 5.15 p. m.

Boats also leave the Lake to connect with morning train at Lakefield for Peterboro.

**F. G. YOUNG,**

Manager.

434 Park Street - Peterborough

**Dr. Goodwin**

**Chiropractor**

*Palmer Graduate*

108-108 Barrie Building

Lady Attendant 'Phone 431

Hours 10-12 a.m., 2-4 and 7-8 p.m.

Office closed Tues. evening and Thurs. afternoon and evening.

*"IT'S CONFIDENCE THAT DOES IT"*

## TOMATOES

**4 lbs. 25c. 11 qt. basket 80c**

## Pastry Flour

**Delight and Nevada, 24 lbs. 80c**

| CEREALS | | SUNDRIES | |
|---|---|---|---|
| Kellogg's Corn Flakes, 9 Packages, $1.00 | | White's Baking Powder, 1lb. Tin | 22c |
| Quaker Corn Flakes, Pkg. | 10c | McLaren's Peanut Butter, 1lb. Tin | 30c |
| Post Toasties, Pkg | 11c | Oranges, Doz., 25c, 50c, and 60c | |
| Shredded Wheat, 2 Pkgs. | 25c | Cabbage, New, 15c, 20c, and 25c | |
| Rolled Oats, 10lb. | 39c | Butter Beans, 2lb. | 25c |
| Puffed Rice, 2 Pkgs. | 35c | Cucumbers, Carrots Beets, Celery, Potatoes, Etc., at Lowest Prices. | |
| Puffed Wheat, 2 Pkgs. | 25c | | |

## Porter S. White Co.

334 George St. Phones 1960-1961

YOU KNOW THE FLAPPER—
NOW SEE "The LOVE PIKER"
With ANITA
Capitol To-Night | STEWART

# The Evening Examiner

PROBABILITIES.
Light winds, fine. To-morrow — Moderate winds, fair and not much change in temperature.

VOL. LIII., No. 38 PETERBOROUGH, THURSDAY, AUGUST 16, 1923 PRICE THREE CENTS

FOWL SUPPER
HOME-MADE COOKING
SALES OF FANCY AND USEFUL ARTICLES.

**Ennismore Social and Fowl Supper**
THURSDAY AFTERNOON AND EVENING. ADMISSION: ADULTS 50c, CHILDREN 25c. (Includes Supper.) *Everybody Welcome.*

FISH POND
VARIOUS ATTRACTIONS
FUN AND FROLIC
FOR ONE AND ALL.

## REICHSTAG TO PURSUE POLICY OF AGGRESSION

**Authorizes Govrnent to Confiscate Foreign Currencies Extant in German Empire.**

**NEW INCOME TAX**

BERLIN, Aug. 16. — (United Press)—Backing the aggressive policies of the Stresemann administration the Reichstag has authorized the government to confiscate foreign currencies extent in Germany if the projected national loan of 200,000,000 gold marks "about $40,000,000" is not subscribed, it is hoped that this plan will compel industrialists and exporters to support the loan, which is imperative if the German budget is to be balanced.

**With Bare Knuckles**

The new government is tackling it's job with bare knuckles, Tuesday it announced the first effective post war tax program, taxes are now an average of 400 times their 1922 figure with an additional assessment for passive resistance in the Ruhr, the new income tax is 1200 times the previous figure, and is practically confiscatory of large incomes.

Optimism prevails at the manner in which Stresemann is handling the situation the Socialist newspapers Vorwaerts declares that there is nothing to imped negotiations "even with the French."

**Tax Hits Foreigners**

The new law hits Americans and other foreigners with particular force. Non-residents sojourning for three months in Germany will be permitted to leave Germany only after showing a receipt for the new income tax.

Dusseldorf despatches reported that the French had prohibited all circulation of street cars, autos and other vehicles throughout the Dusseldorf area until further notice, the step was taken in reprisal for anti-French outrages.

## Shooting and Hunting Stoney Lake District

**J. C. Strickland Will Keep Victoria House Open for the Season.**

LAKEFIELD, Aug. 16—The idea that the season on Stoney Lake is all over within the last week in August is a delusion, and each year brings an increasing number of cottages and tourists who remain through September and into October and even later. Duck shooting, always a popular sport, opens September 1st and has at least as many devotees as fishing. Many unrivalled opportunities for hunting and shooting in the Stoney Lake region.

In order to promote interest in these fascinating past times, Mr. J. C. Strickland of the Victoria House McCracken's Landing, has arranged to keep his hotel open for the hunting and shooting season. Besides the heating system which has been in force in the past, Mr. Strickland has had a huge stove fire place constructed in the living room and it suggests happy evenings "after the days' sport is o'er." It invites one to make oneself comfortable with a pipe and either a good pal or next best, a good book one can visualize many happy days and nights in that cosy room with a roaring fire and almost hear the fascinating tales of wood lore and the wild creatures of the great forests. Nothing has the compelling charm of the great outdoors and the woods and lakes of the Stoney Lake district are among the wonders of our country.

## Most of Albert Wheat Will Go To The Pool

LETHBRIDGE, Alta., Aug 16. — (Canadian Press)—"I believe that seventy five per cent. of this year's wheat crop in Alberta will be handled by the wheat pool," declared Premier Herbert Greenfield, addressing the Board of Trade members at luncheon here yesterday.

The Premier was of the opinion that a man trained in all details of handling grain should head the pool and appealed to all classes for support in establishing the pool and making it a success.

An economist is a man who figures on living.

## *Succeeds Coolidge*

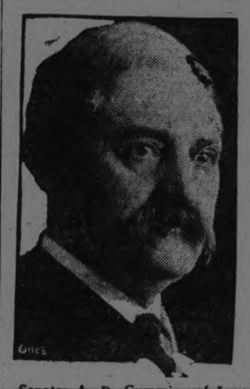

Senator A. B. Cummins of Iowa, president pro tempore of the U. S. Senate, who succeeds Calvin Coolidge as president of the senior lawmaking body.

## IRISH PEOPLE CLAIM RIGHTS

**Labor Party Programme Declares for Ownership of Country and Control of Destinies.**

DUBLIN, August 16 (Canadian Press). — The programme of the Irish Labour Party ,made public today, proclaims the right of the Irish people to ownership of their country and to complete control of their destinies Sovereignty of the people, asserts the programme, embraces every man and woman in the nation, as well as all its material wealth and resources and all processes of producing wealth.

The platform also demands that work and a living wage be guaranteed to every person who is willing to labour, and declares in favour of peace and emonomic freedom.

**"Republic Lives."**

Patrick Ruttledge, who was appointed "Deputy and Acting President of the Republic" by Eamonn De Valera, Republican Chief, before he departed for Ennis yesterday, has issued the following statement in connection with the arrest and detention of De Valera:

"The action of Cosgrave's Government in arresting President De Valera and preventing him from addressing his constituents in Clare, shows that their pretence for free speech and free elctions is as hollow as the pretence that they represent the people of Ireland, in whose name they have dragged Ireland in the mire.

"The people will not be daunted. They will show that not England, nor any of the tools of England, will deter them from asserting before the whole world their God-given right to freedom.

"Peope of Ireland ,stand fast. Let your watchword be patience and perseverance. The Republic of Ireland lives."

**DIED FROM SHOCK**

TORONTO, Aug. 16.—(Canadian Press). — Gordon Lycett, who was addicted to use of dope and was under sentence for bigamy, died today as result of shock yesterday when he attempted to hang himself.

## *FOUR CURIOUS DEATHS ARE REPORTED FROM CONTINENT*

**Mother Wished She Could Join Her Dead Daughter and Stone Cross at Head of Grave Fell, Killing the Supplicant**

LONDON, August 16 (United Press) — Here are four curious deaths, reported from the Continent to have occurred within a few hours of each other:

Pastor Reuss, completing a sermon at the grave of Bismarck at Friedrichsruhe, Germany, suddenly collapsed, dying instantly.

Madame Planchenault uttered a prayer after placing flowers on the grave of her daughter at Laval, near Paris, saying, according to those nearby, "I would that I could join you, my daughter," when the stone cross at the head of the grave fell, killing the mother instantly.

At Nyrehyhaza, Hungary, lightning struck the pastor as he stood at his altar, killing him and two members of the congregation, in the midst of a song service.

Dr. Marquard, just after winning a motor cycle race at the famous Swinemunde sea resort, started leisurely home with a laurel wreath of victory suspended from his handlebars. He crashed into an obstruction, and broke his neck.

## TROOPS GUARD HARVEST WORK GERMAN FARMS

**Terrorists Reported Stealing Crops- Communists Burning Wheat and Stealing Food Supplies**

**SITUATION DARK**

BERLIN, Aug. 16. — (United Press). — Although Communist strikes in Berlin have ended, situation elsewhere is precarious according to reports reaching capital. Eighty arrests were made at Halle following fight between Nationalist and Communist factions. Situation in province of Saxony is reported as threatening.

The Communist sections of the Metal workers and Railway Unions issued a proclamation Wednesday appealing to French workers not to permit French troops to intervene against German workers.

**Drastic Measures Taken.**

One man killed and twelve Communists and 65 Monarchists arrested early to-day as a result of bitter rioting in Arnstadt when Monarchsts attempted to prevent printing of a Communists newspaper, other minor disorders were reported from many districts but on the whole the internal situation seemed to be clearing as Chancellor Stresemann's new government began in earnest its work of pacifying the republican and building its defense against France, in the "Halle and Red Saxon dstricts, however, it was indicated drastic measures might be necessary before complete order was restored.

Communists near Halle were reported driving workers from the fields, seizing food supplies and burning growing wheat crops, similar disorders occured in other sections of Saxony, farmers organizations following granting of their demand for police protection were digging potatoes and harvesting grain under guard of soldiers with fixed bayonets, food deliveries into the cities were made under military guard, Cologne dispatches said terrorists were stealing the entire crops of many rye fields in that section, some disorders also were reported from the Rhur. At Horne and Recklnghausen, representatives of the workers and shop workers of the Mengede region met and decided to requisition food stuffs from the peasants by force, police and workers clashed at Eilendorff and Brand, two police were killed and a dozen workers injured.

## TO CONFINE DE VALERA IN MOUNT JOY JAIL

DUBLIN, Aug. 16.— (Canadian Press).—Eamon De Valera arrested under dramatic circumstances at Ennis yesterday when he appeared to deliver speech in election campaign, will probably be brought from Limerick, where he is imprisoned at present, to Mount Joy jail within the next few days. Public safety act gives the Government power to detain him and it is considered likely that he will be kept in jail until the condition of country is more peaceful.

Events in the Free State during the next fortnight will probably influence the government's action with regard to the Republican leader, whose arrest has created a profound impression in County Clare and throughout Munster.

## *Prettiest in Canada*

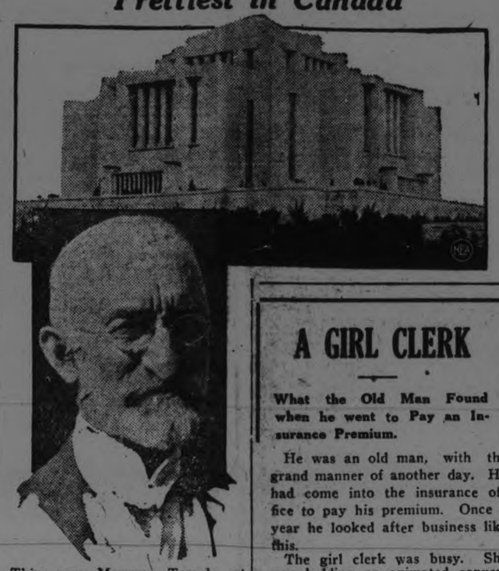

This new Mormon Temple at Cardston, Alberta, is considered by many the most beautiful in Canada, and is the first temple of this sect on British soil. The building follows somewhat the Egyption architecture, and its interior is rich in murals, mosaics and inlays. Herber J. Grant, president of the Mormon Church, will go up from Salt Lake next month to dedicate it.

## CHARGES UNDER BETTING LAW ARE DISMISSED

**Judge Denton Rules That Act is Ultra Vires of the Ontario Legislature.**

**TO HIGHER COURT**

TORONTO, August 16. Canadian Press. — Judge Denton in the County Police Court this morning, ruled that the Ontario Betting Act was ultra vires of the Ontario Legislature, and dismissed the charges against Samuel Litchman of illegally selling racing forms and other sheets with betting information.

While it is practically certain that the Ontario Government will take the case to a higher court, the absence of Attorney-General Nickle from the city prevented the obtaining of a definite statement from the government in this regard.

In some quarters it was pointed out that the Ferguson Government might have a different policy to follow than the Drury Government, which introduced the bill drafted by Hon. W. E. Raney, then Attorney-General, into the Legislature.

Local Crown Attorney M. C. Ruer announced that in view of the decision of Judge Denton the summonses issued to ten other newsdealers would be withdrawn.

While the Ontario Act is held to be ultra vires the judgment does not affect the common law prohibiting importation of sheets containing purely racing information. Ontario newspapers may, under decision, resume the practice of publishing prices paid on competing horses and other racing information. American daily and weekly papers containing similar news may also be sold in the province.

**The Field Covered.**

Judge Denton said: "Parliament having dealt with the publication of betting information as a matter of criminal law, can the Provincial Legislature deal with the same subject in an attempt to improve the law? I think not. This is not a case of the Dominion occupying part of the field, leaving another part open to the province to occupy. It is rather a case of the Dominion dealing fully with the subject but requiring proof of intention before conviction can be had, and the Legislature saying in effect by their act that proof of such intention shall not be required. The field has I think been covered and the Dominion Legislation must prevail."

**APPEAL DECISION.**

KINGSTON, Aug. 16. — Attorney General Nickle to-day stated that he would appeal the decision of Judge Denton who declared the Ontario Betting Act to be ultra vires of the Ontario Legislature.

## A GIRL CLERK

**What the Old Man Found when he went to Pay an Insurance Premium.**

He was an old man, with the grand manner of another day. He had come into the insurance office to pay his premium. Once a year he looked after business like this.

The girl clerk was busy. She was holding an animated conversation over the telephone, a nd she looked impatiently at the old man, waiting at the wicket. Another girl tapped noisily on a typewriter. It wasn't her business to wait on customers, so she didn't bother looking up.

The man waited. Finally the girl finished and came over to him. She flipped his cheque back through the opening.

"No stamp on it," she said coldly. The old gentleman fumbled in his pockets. "I'm afraid I haven't one," he said mildly. "Could you oblige me? Two cents, is it not?"

"We don't keep them here," she said languidly. "You can get them over at the bank across the street."

He went out. When he returned the clerk was talking to a caller, another girl whose bobbed head rested against the wicket as they conversed. They blocked the opening, and the old man waited patiently.

Finally, "Wait a minute until I get rid of this old guy," whispered the young lady. She turned to the customer, and took his cheque. After a lengthy wait he got his receipt. In careful fashion he looked it over. The two girls shuffled impatiently.

"It says it should be countersigned," he remarked, peering at the small slip of paper.

"Right at the top. Can't you see it?" said the girl.

The old man turned to go out. His elbow brushed the counter, and knocked to the floor a large piece of pasteboard that stood there.

He picked it up and examined it carefully.

"Ah, merely a piece of waste paper," he said gently, and went out.

Face down the card which proclaimed "Courteous and Efficient Service is our Motto." lay neglected as the two girls chatted briskly.

## STATES FAILED TO CONFIRM PLEDGES

**This Added in Part to Confusion of British Government.**

LONDON, Aug. 16.— (Canadian Press).—Recurring editorially to the recent British note to France, the Times to-day argues at length in favour of a communication setting forth opinion that it is not only in accordance with British interests, but also with the broader interests of peace.

The newspaper contends that difficulties of the present Government are due "to a series of grave blunders and misunderstandings," for which Lloyd George's ministry was responsible. The article then adds, "It would, however, be wrong to fix the blame on them alone. It must never be forgotten that a large part of our present confusion is due to failure of the United States to confirm pledges given by its representatives at the Peace Conference."

## LABOR REPRESENTATIVES OBSTRUCTING BUSINESS

MELBOURNE, Australia, Aug. 16 —(Canadian Press). — While the Government is anxious to conclude business of the House of Representatives by August 24 in order to enable Premier M. Bruce to sail for London to attend the Imperial Conference, Labour Members of the House are obstructing business, and a good deal of disorderliness has resulted. One member has been suspended because of disorderliness.

## FRANCE INSISTS THAT SHE HAVE FIXED SECURITY

**Finds Herself Unable to Place Any Dependence Upon German Promises Not Guaranteed.**

**FINAL PLEADING**

PARIS, Aug. 16. — (Canadian Press).— Premier Poincare's reply to the latest British note will stoutly re-affirm French position on the reparations issued, it was forecasted to-day. It will reject British proposals for submission of legality of occupation of the Ruhr to a permanent court of international justice and for an international commission of experts to re-estimate the paying capacity of Germany.

The reply, which probably will be ready by the end of this week, will be communicated to the Belgian Government before being handed to Downing street.

**Must Have Security**

The reply will take up the arguments of Lord Curzon, British secretary of Foreign Affairs dealing with them point by point, it is indicated. Then the French Premier, in a sort of final pleading will set forth once more reasons why France considers herself unable to place any dependence upon German promises that are not backed by tangible, absolute security.

## NO SYMPATHY FOR REPUBLICAN CHIEF

**But London Press Does Not Congratulate Irish Free State on Capture**

LONDON, Aug. 16. — (Canadian Press).—While Irish Free State has many friends in Great Britain same cannot be said of Eamon De Valera, hence London press wastes no sympathy on Republican leader in his loss of liberty. On other hand there is no tendency to congratulate men who captured him yesterday at Ennis, for by arrest of De Valera's captors are regarded as having set for themselves problem solution of which may cost them dearly. Opinion is very general here that Republican chieftain was less dangerous to Free State as a fugitive than prisoner. It is believed that this detention will surely provoke reprisals and will strengthen his election campaign.

'We don't envy Irish Government its problem and are glad its not ours," is tenor of several newspaper editorials.

## DIED AS RESULT OF CAR ACCIDENT

**Automobile Plunged Over An Embankment—Others Escaped.**

TORONTO, Aug. 16.—(Canadian Press). — Frank Morden aged 25, died this morning as result of injuries received last night, when the automobile he was driving plunged over embankment at Wilcox Lake, some miles north of this city. In statement made this morning Mrs. Ada Stutt sister of Morden's, expressed opinion that her brother, who has been in ill health deliberately drove car over embankment. With her little girl and male friend of family, Mrs. Stutt had been riding with Morden and when they came to descent, he ordered them all out of car saying "if I ever go down that hill I shall never come back alive."

## GASOLINE LIKELY TO TAKE A DROP

**Oil Barons Will Wait Until the Present Stocks Are Exhausted.**

MONTREAL, Aug. 16.—(Canadian Press). —A drop in price of gasoline in Canada following cuts in United States was forcasted to-day by Mr. Donnelly, manager of one of largest oil companies in Dominion. Mr. Donnelly set ten days (when present stocks are exhausted), as the date when the cut might be expected but did not state what reduction might be expected.

## *Permits in August Indicate Briskness In Building Trade*

Building permits issued during the first two weeks in August indicate that the month's total will be well sustained, more than one-third of last month's total being already passed.

In July, the $31,000 electric distributing station bulked large in the total amount.

In August, so far, permits have been taken out for $19,900. The principal items are: Repairs to the J. C. Turnbull building, $12,000; construction of a dwelling-house at 562 Homewood Avenue, $4,000; and a planing mill at the corner of Bethune and McDonnel Streets, $3,000.

Three garages have been commenced this month.

## HARVEST HANDS GET $50 MONTH

**But British Papers Exaggerate Wages Paid Harvesters in Western Provinces of Canada.**

Announcements being made in the English and Irish papers state that harvesters are wanted for Western Canada at rates of 16 and 17s. a day with board and lodging. This is roughly $3.74, at the present rate of exchange.

Enquiry at the Government Employment Bureau here to-day elicited the information that the latest knowledge at hand in that office gives the rate being paid at $40 to $50 a month with board. There is, therefore, a great discrepancy between the rates advertised in the Old Country and those actually being paid.

At the rate announced in the overseas papers, a man could earn by working two months ot 26 days each $194.48. Harvest cannot ordinarily be expected to last more than two months. The passage out is quoted at 12 pounds and the return trip at 17 pounds, a total of $135.72. A man, therefore, who comes to Canada, pays his passage, works two months without spending anything while here, and pays his passage back to England, will have $58.76 remaining. What his family is to do in the meantime is not announced.

This is computed at the most favorable rate—the rate which the news papers on the other side declare is the prevailing rate. According to Mr. Hugh Robertson, superintendent of the local branch of the Government Employment Bureau the rate is only $50 in the best paying parts of the country. At this rate the farmer coming from the Old Country would be short of his return fare by $35, again without spending anything in Canada. Mr. Robertson also declared that last year the farmers who paid $4 and $5 a day did not supply board.

It s the Superintendent's opinion that men should not be lured to Canada by these promises which are not borne out by the facts. It will mean, he said, that the cities will be burdened by unemployed men during the winter and the only solution of the difficulty will be Government doles.

## THE WEATHER.

The temperature was down to 40 degrees last night, and I was told that white frost was visible in some places. I did not see it myself, but Jack Frost was certainly just around the corner. He is usually due to make his first appearance about ten days from now.—W.P.

**FOWLER'S OPTICAL PARLORS.**
Everything that is new in Shell Spectacleware, we have. See us before buying. A. A. Fowler, Phm.B. Eyesight Specialist, 373 George St. dtf.

**WANTED — A NUMBER OF GIRLS. APPLY CANADIAN GENERAL ELECTRIC CO., PETERBOROUGH.** 3d-41-3322

## HOLIDAY JAUNT MAY SURPRISE THE HARVESTER

**Thirty Went From Peterboro to Harvest Fields in West — Majority Intend to Return.**

**SOME GO FOR SPORT**

With good wishes, smiles, tears and kisses, thirty resident of Peterborough and vicinitiy boarded special cars on the railroads this week and started on their way toward the golden fields of the west. To many who went "for the sport of it" the experience was novel, but one or two old timers started on the adventure without a thrill.

Most of the men who embarked on the harvesting expedition said they would return at the end of the season, but a few affirmed their intention of remaining if the prospects were bright. Several women accompanied their husbands, hoping to find work in the cook wagons and at other suitable employment. One woman said she had not had a holiday in five years, and this was the only way she could see her way to get out of the city. She had always been eager to see the prairie, and in a confidental aside she confessed she "didn't like to let Charlie go off alone." A Mrs. Thompson, whose husband had sold his farm near Peterborough and hoped to settle in the west, had her baby boy with her. He was a fine sturdy looking child of nine months and reflected none of the hardships his mother described during her years on a farm in the North country.

The holiday looked forward to by Ernie Davis is likely to be a strenuous one. His first stop will be in the vicinity of Regina where he has booked a job, but he 'may end up in Vancouver." James Metcalf, born in Dummer and "a wanderer ever since" as he described his life, said things are pretty dull around Peterborough and can't be much worse out west. He had been on harvesters' excursions before but thinks this time of settling down.

A school boy, who did not want his name made public, is going for the experience. "I believe I can learn more by mixing with the men for a couple of months than I can learn in two years in school," he declared.

Cameron McCormack, who recently came here from Toronto, and only a few months ago arrived in Canada from Glasgow, Scotland, in a broad Scotch declared "he should worry," about the hard work and the prospect for winter work. "It's no verra likely I'll be lang here onyhow," he said. "Mistress Cameron wrrote t' me t' tell me there's a job for me in th' locomotive worrks."

One man who operated an engine on a threshing crew near Castor, Alberta, two years ago said he made $14 a day. He does not expect that amount this year, but say the renumeration will be worth the trip.

**NOTICE.**
THE PUBLIC IS HEREBY NOTIFIED THAT THE ENTRANCE TO NICHOLLS OVAL WILL BE CLOSED TO AUTOMOBILE TRAFFIC FOR A FEW DAYS.
RICH. HALL, CHAIRMAN.
2d-40-3326

**RYE'S PAVILION**
WILL BE OPEN FOR DANCING EVERY MONDAY, WEDNESDAY, AND FRIDAY NIGHTS, FROM 8 TO 12. YOU CAN PARK YOUR CAR ON THE GROUNDS, OR TAKE STREET CAR TO STREET RAILWAY WHARF. SPECIAL STREET CAR WILL LEAVE PAVILION AT MIDNIGHT. COME ALONG AND DANCE TO AUSTIN NIXON'S 4-PIECE ORCHESTRA ON A GOOD FLOOR.

**WANTED AT ONCE**
NEAT APPEARING GIRL OR WOMAN FOR DINING-ROOM; ONE WHO IS NOT AFRAID OF WORK. GOOD SALARY TO RIGHT PARTY.
THE BURLEIGH FALLS FISHING CLUB, Catering to Ladies and Gentlemen, is the Most Exclusive Fishing Camp on the Kawartha Lakes.
Those applying for Position will address
THE BURLEIGH FALLS FISHING CLUB,
3d-41-3324 Burleigh Falls, Ontario, Canada

**BASEBALL** JUNIOR SEMI-FINALS **Friday, Aug. 17th,** Riverside Park At 5 p.m. **Oshawa** St. George's **vs. Peterboro** Lakeviews
ADMISSION 35c. STANDS 10c

BRICK HOUSE, 8 rooms complete, west side $4,000.00.
BRICK HOUSE and Garage, just being newly decorated, West Side ..... $4,500,000
50 ACRES OF GOOD LAND and good buildings, close to the city. $5,500 will take house in city on this.
DOUBLE HOUSE, central. Good investment. A snap; see us about this.
GOOD HOUSE TO RENT, just south of the city, with good stable.

**TAYLOR & HOWDEN** Real Estate Phone 1462 144 Hunter Street

# For Sale

7 rooms, all modern, oak floors, central. Nice home. See this, $7,500

7 Rooms, all modern, oak floors; newly decorated, South ..... $4,000

6 Rooms, modern but furnace, south. Some cash and car for equity. $3,150

6 rooms, south-west township taxes. $200 cash, balance easy ..... $2,300
5-Room Cottage, new, south. Take car ..... $1,600

Some Good Farms and Market Gardens, where house can be taken as part, in our listing.

A Few Good Houses To Rent

**P. E. RUTHERFORD AGENCY**
282 George Street
Phone 142j Residence 646w

### ARCHITECTS.

**W. & WALTER R. L. BLACKWELL** — Architects. Office, Bank of Commerce Building, corner of Hunter and Water Streets. Telephones, Office, 1306J; Residence, 1272.

**W. H. BARRY**—Architect. Plans prepared for Monumental, Commercial and Domestic Buildings. Office, 859 Gilmour street. Phone 567.

### BARRISTERS AND SOLICITORS

**GORDON & O'BRIEN**—Barristers, Solicitors, Notaries. Money to loan on easy terms. Special attention to Patents and Trade Marks. Phone 219. G. M. Gordon, J. A. O'Brien.

**S. T. MEDD**—Barrister, Solicitor Notary. Office over the Dominion Bank, corner of George and Simcoe Streets. Telephone No. 22. Private funds to loan at current rates upon easy terms.

**PECK, KERR & McELDERRY**, Barristers, Solicitors and Notaries, Office, Water street, Peterboro. Money to loan at the lowest current rates of interest on easy terms of payment. E. A. Peck, F. D. Kerr, V. J. McElderry.

**O'CONNELL & CORKERY** — Barristers, Solicitors and Notaries. Money to loan at the lowest current rates of interest. Daniel O'Connell, John E. Corkery, Hunter street, two doors west of the Post Office.

**DUMBLE & JOHNSTON**—Barristers, Solicitors, etc. Office over the Toronto Savings and Loan Company, George St. D. W. Dumble, K.C., W. Johnston.

**A. E. DIXON**—Barrister, Solicitor, etc. Office, Hunter and George Streets. Entrance next to Madill's drug store.

**HALL & HALL**—Barristers, Solicitors and Notaries Public, Hunter Street, Peterboro, next to St. John's Church. Money to loan at the lowest rates of interest. H. H. D. Hall, Basil D. Hall.

**MOORE & WEARING** — Barristers and Solicitors, 402 Water Street, opposite the Post Office. Money to loan at the lowest current rates of interest. Jos. Wearing, M.A.

**R. R. HALL**—Barrister, Solicitor, etc. Peterboro, Ont. Office, corner of Hunter and Water streets, over the Canadian Bank of Commerce. Trust Funds to loan on easy terms of payment.

**JAMES FORDYCE STRICKLAND**—Barrister, Solicitor, Notary Public. Money to loan. 378 Water street, Peterboro. Phone 191.

**WILFRID F. HUYCKE**, Barrister, Solicitor, Notary Public. 386 Water Street. Telephone 289.

### MEDICAL.

**DR. BUCHANAN**, F.R.C.S., Edinburgh; M.R.C., Eng.; L.R.C.P., London. Eye, Ear, Nose and Throat Specialist. Hours, 9-11, 2-4 p.m. and 7-9 p.m. Phone 515 Office, corner of Water and Murray Streets.

**T. GEORGE LOUDON, M.D., C.M.** Physician, Surgeon and accoucheur. Office, 201 Brock street. Phone 1865. Office hours, 9 to 11 a.m., 2 to 4 p.m. 7 to 9 p.m.

**DR. C. C. CRAGG**—Eye, Ear, Nose and Throat Specialist. Office 295 Charlotte street, formerly occupied by Dr. Neal. Hours—9-11 a.m.; 2-4 p.m.; 7-8.30 p.m. Telephone: House 980J, Office 2185.

**DR. PHYLLIS VERSCHOYLE YOUNG**, M.B., Toronto, Physician, Surgeon and Accoucheur. Office 303 Stewart street. Office hours 2 to 4 p.m.; 6 to 8 p.m., and by appointment. 'Phone 247J.

**DR. T. W. H. YOUNG**—Toronto, Edinburgh and London, Physician and Surgeon. Office 305 Stewart street. 'Phone 247W.

### DENTAL

**DR. A. J. BUCHANAN**—Dentist, successor to Dr. Holloway, Bank of Commerce Building, Room 5. Office hours, 8.30-12.00, 1.00-5.30. Evenings by appointment. 26d-39-3010.

### MONEY TO LOAN.

We have funds to loan on Real Estate Security at the lowest rates. GORDON & O'BRIEN. Phone 219.

MONEY TO LOAN ON IMPROVED farm and city property. Apply Hall and Hall, 116 Hunter Street, Peterborough. 26d-67-733

### OSTEOPATHY.

**DR. BRUCE E. MARSHALL**—Osteopathic Physician. Office, 342 Hunter street. Hours, 9 to 11, 2 to 4 p.m., 7 to 8 p.m. Telephone 116w.

**DR. WILL A. SETTLES**—Osteopathic Physician. Office in Crown Apartments, 124 Hunter Street, Cor. Water and Hunter Streets. 'Phone 649. Office Hours, 9 to 11 a.m., 2 to 5.00 p.m., and 7.00 to 9.00 p.m.

## FOR RENT

APARTMENT TO RENT AT 631 George street. Apply 208 McDonnel street. 12d-47-3335.

TO LET—BRICK HOUSE, 106 Murray. Six rooms, gas, water, light, newly decorated; facing Victoria park. To proper tenant. Apply 52 Murray steret. 6d-42-3324.

FOR RENT—HEATED APARTMENT, Grand Central Building. Immediate possession. Apply 437 George street. dtf

FOR RENT— HEATED OFFICE on George street. Apply 437 George street. dtf

FLAT TO RENT— SUITABLE FOR dentist or offices. Apply Dr. Robinson, 225 Charlotte street. 6d-42-3283.

TO RENT — GOOD GARAGE, ON Smith, near Water street, $2.00 monthly. 'Phone 99J. 3d-39-3368.

FURNISHED TENT TO RENT AT Hiawatha. Apply Examiner for address. 3d-41-3383

FOUR BRIGHT ROOMS FOR LIGHT housekeeping, heated. Apply 383 Water street or 'phone 126. 3d-41-3335.

FOR RENT—A 5-ROOMED COTTAGE. Light and water. Good location. Apply Examiner. 3d-39-3370.

ROOMS TO LET—APPLY 708 Water street. 3d-40-3411.

HOUSE TO RENT— 6 ROOMS; ALL conveniences, with exception of furnace. Apply 243 Wescott street. 3d-41-3445.

TO RENT— APARTMENT, NEWLY decorated; heated, and all conveniences. Apply 95 Hunter street west. 6d-42-3299.

TO RENT—7-ROOMED HOUSE, WATER and light. 685 Stewart street. Apply 502 George street. 3d-40-3402.

TO RENT — STORAGE, SUITABLE for furniture. Rates reasonable. 'Phone 424. 3d-40-3414.

TO RENT — GARAGES, CENTRAL. 'Phone 424. 3d-40-3413.

TO RENT— FURNISHED COTTAGE at Chemong. Apply A. Archer, R.R. 2, Peterborough. 3d-39-3365.

TO RENT—STORE AND DWELLING. 263 Hunter street. 3d-39-3371.

TO RENT—$11 PER MONTH, SMALL five-roomed house, handy to C.G.E.; also 6-roomed house, $22 per month, 3-piece bath. Handy to Row-Worth. Apply 293 Dalhousie street, or 'phone 273J. 5d-41-3328.

TO RENT — FURNISHED ROOMS, central. Apply Examiner. 3d-40-3410.

TO RENT—SEVEN-ROOMED, MODern house, hardwood floors. Apply Mr. L. F. Humber, 10 Argyle street. 6d-44-3435.

TO RENT—LARGE BRIGHT ROOMS, and board if desired. Apply Examiner. 6d-43-3448.

TO RENT — HOUSES. ONE ON Stewart, one on Aylmer, one on Braidwood. Apply 168 McDonnel. 3d-39-3359.

THREE UNFURNISHED ROOMS TO rent. All conveniences, use of phone, suit business couple, near C.G.E. Apply 126 Rubidge street. 3d-40-3382

TO RENT— BRIGHT FLAT. CONveniences. Also cosey, six-roomed house, conveniences; garden. Apply 183 Antrim. 3d-40-3392.

TO RENT — MODERN 6-ROOMED cement block house, Hart Ave. Also small frame, Mark street. Apply 677 Water street. 3d-39-3366.

TO RENT— BRIGHT APARTMENT, with bath, heated. 'Phone 1323W. 12d-39-3190.

TWO FURNISHED ROOMS TO LET, with light housekeeping, to couple with no family. Must be well recommended. Apply 505 Aylmer street. 12d-45-3303.

TO RENT—NO. 273½ SIMCOE ST. Suitable for store or office. Immediate possession. Apply 437 George street. dtf.

## BOARDERS WANTED

BOARDERS WANTED— 21 PARK street, north, near all factories, comfortable home. 3d-41-3386

BOARDERS WANTED — PRIVATE home. Central. Terms moderate. Would take Normal students. Apply 183 Dublin street. 6d-44-3442.

BOARDERS WANTED — FIRST class board and room. Private family. Apply 84 Aylmer. 4d-41-3422.

GOOD ROOM AND BOARD FOR working girl or man. Apply 127 Smith street, or 'phone 1949J. 3d-40-3419.

GOOD BOARD FOR TWO MEN. Apply 558 Chamberlain street. 6d-39-3304.

GOOD BOARD FOR TWO MEN, with Scotch family. Apply Examiner for address. 3d-40-3418.

WANTED—BOARDER. VERY CENtral; all conveniences, and use of 'phone. Apply 'phone 792J. 3d-40-3428.

## WORK WANTED

WOMAN WANTS FAMILY WASHing. Apply Examiner for address. 3d-39-3373.

WORK WANTED —BY RESPONSIble woman, to do any kind of nursing. 'Phone 1676J. 3d-40-3403.

## BOARD WANTED

YOUNG LADY DESIRES ROOM AND board in private family. Central. Apply Box 3441, Examiner. 3d-41-3441.

## FOR SALE

ANGLE WORMS FOR SALE— 75c. per 100. 881 Water street. 'Phone 1109W. 12d-49-3409

DINING ROOM SUITE FOR SALE. Practically new; also a Jewel kitchen range and a man's wheel. Apply 217 Hunter street. 3d-40-3399.

FOR SALE— 7 YEAR OLD HORSE, good driver. Apply 315 Murray street. 3d-40-3426.

FOR SALE—GRINDSTONE, DOOR 31 x 81, three hundred brick, stair pads, child's chair. Apply Examiner. 3d-41-3440.

FOR SALE—2 FRESH MILCH COWS and two springers. Prices $50 to $65. Telephone 522r13. Mr. Staples, Ida. 3d-41-3321.

FOR SALE — LIBRARY TABLE, kitchen cabinet, chairs, table, dresser and stands, iron beds, toilet sets, leather couch, sideboard, centre tables, rockers, cupboards, sealers and other household furniture. Apply 59 Aylmer street, near Perry. 3d-39-3358.

DEW WORMS FOR SALE—'PHONE 1763J. 26d-39-2872.

FOR SALE— 5-PASSENGER TOURing car. New top and battery, thoroughly overhauled. Cheap for cash. Apply Greene Music Co., Ltd. 5d-41-3362.

FOR RUSH SALE—16 FOOT COUNter in good condition. Apply 311 George street, Friday or Saturday. 2d-40-3329.

FOR SALE — 1 WHITE WICKER baby carriage in good condition, $65.00 when new. Reversible and artillery wheels; well padded. Reasonable. 'Phone 1341W. 3d-40-3420.

FOR SALE—OLIVER TYPEWRITER, bread cutter, butter cutter, field glasses, and about 30 yards Brussels carpet. Apply 300 Wolfe street. 3d-41-3431.

FOR SALE — PLATFORM SPRING wagon. Apply to Examiner for address. 3d-41-3446.

FOR SALE—THE MOTOR LAUNCH "Lillia," owned by the late John J. Daley of Cobourg and Gore's Landing and Rice Lake. Designed by M. M. Whittaker, Brooklyn, N.Y. 20 ft. by 6 ft. 3 cylinder Watertown engine. Boat fully equipped and in perfect running condition. For particulars address Mrs. Lillia V. Daley, Cobourg, Ont., or E. W. Hargraft, Bank of Toronto, Cobourg, Ont. 2d-39-3306.

FOR SALE—SHOE REPAIR BUSIness, cheap. Apply T. Osborne, Omemee, Ont. 6d-43-3394.

FOR SALE — KITCHEN RANGE (Jewel) coal or wood, almost new; also Quebec Heater in good condition. Apply 261 Romaine street. 3d-41-3384

FOR SALE—PONY, BUGGY, CUTTER and harness, suitable for children. No further use for it. Knox Soda Factory, 384 Queen street. 3d-39-3357.

FOR SALE—6 OCTAVE PIANO CASE organ, in good condition. Apply 490 George street north. 3d-40-3416.

FOR SALE — SEWING MACHINE. First-class condition. Apply 579 George steret. 3d-39-3351.

FOR SALE— CONTENTS OF 6-roomed house, including Heintzman piano, electric fan, violet ray machine. Owner leaving city. Apply 646 George street. 3d-39-3375.

FOR SALE—BED-ROOM SUITE, settee, quarter oak chairs, table, dome, Axminster rug, stair carpet, Art Garland heater. Apply 481 Bolivar street. 3d-39-3372.

FOR SALE—WOOD, GOOD HEAVY mixed slabs, 4 ft. and 16 and 21 inches. Also maple hardwood in 16 inch length, delivered. Address A. L. Payne, 'phone line 16 R6, Warsaw. 3d-40-3430.

FOR SALE—GOOD CASH BUSINESS, good turnover. This is an excellent opportunity for anyone thinking of going into business. Apply 293 Dalhousie, or 'phone 273J. 6d-41-3334.

FOR SALE — HAPPY THOUGHT range in good condition. Will sell cheap. 3d-40-3396.

MITCHELL 4-CYLINDER ENGINE. Also rear axle, or trade for small engine. 5 Dunlop street. 3d-40-3404.

MINNOWS, CRAWFISH, GALLINIPpers, dew worms, and bait of all kinds, at reasonable prices, for sale. 571 Reid street. Peterborough. J. F. Airriess, Bait License 3337. 'Phone 2227W. 6d-43-3427.

1 FULL SIZE BRASS BED, ALMOST new; 1 buffet, with mirror back; 2 small parlour tables; 1 Quebec stove and pipes; 3 parlour chairs; 3 kitchen chairs; 1 kitchen table; 1 settee; 1 bookcase and cupboard; 1 folding couch; 1 guitarophone; floor coverings and oilcloth, blinds and curtain poles; cooking utensils and glassware, etc. Apply Examiner for address. 6d-42-3350.

PIDGEONS FOR SALE. APPLY 640 Reid street. 3d-39-3332.

PIANO, LIBRARY TABLE, SECTIONal book cases, quarter-cut oak bedroom set, brass bed, Singer sewing machine, washing machine, coal oil stove and heater, child's cot and chairs, kindergarten set, sulky, lawn mower, sealers, etc. Everything in perfect condition. Apply second house south side McKellar street, south end car line. 6d-43-3417.

TWO YORKSHIRE SOWS AND TWO litters of pigs for sale. Also two registered Aberdeen bull calves. Apply Ross Boat, R.R. No. 1, Omemee. 3d-39-3363.

WOOD FOR SALE — HARDWOOD slabs, dry, per 1-2 cord, cut 12 in., $6.50. Mixed wood, $4.50 truck load. J. F. Gray. 'Phone 393. 6d-40-3329.

## LOST

LOST—A SMALL COPPER KEY. Reward at 413 George street. 6d-42-3297.

LOST — SATURDAY, AUG. 11TH, pearl sunburst, on Steamer "Stoney Lake." George street car to Smith street, or west on Smith to north end of Bethune. Reward. Finder please notify "Examiner." 3d-40-3391.

LOST — A DOUBLE BAR PIN, IN front of 165 Adeline street. Return to Examiner. 3d-40-3390.

LOST—ON GEORGE STREET, OR IN some store, a brooch with wording, "In memory of my dear brother." Finder leave at Examiner, or 'phone 518. 3d-40-3395.

LOST—ON RUBIDGE STREET, BEtween Charlotte and Sherbrooke, a small white gold brooch, set with small diamond. Please leave at 310 Rubidge. 3d-40-3398.

LOST — A CHILD'S BLUE WOOL sweater, with white Angora collar and cuffs, some place between George street wharf and London street. Finder please 'phone 967W, or leave at 548 Aylmer street. Reward. 1d-39-3331.

LOST—A LADY'S BROWN HANDBAG Saturday night in vicinity of George street. Finder please leave at Examiner, or 'phone 1288F. 3d-40-3412.

STRAYED FROM THE PREMISES of R. N. Harrison, No. 6, Peterborough, June 1, 2 head of yearling cattle, red steer and heifer. Finder please notify above address. 3d-11-14-16-3348.

## HELP WANTED—Male

BUSHMEN WANTED — THE Schroeder Mills and Timber Co'y. Highest wages paid. Apply to Giles Stone, 618 Bethune street. 4d-41-3405.

MAKE MONEY AT HOME—$15 TO $60 paid weekly for your spare time writing showcards for us. No canvassing. We instruct and supply you with work. West-Angus Showcard Service, 29 Colborne Bldg., Toronto.

WANTED—APPRENTICE FOR FOUR year course in Industrial Laboratory. Applicant must have four years' Collegiate education or its equivalent. Apply Secretary Students' Committee, Canadian General Electric Co., Ltd. 3d-41-3323.

WANTED—GOOD SEWING MACHINE salesman, with car. Good returns. Apply Box 3354, Examiner. 5d-41-3354.

SMART BOY ABOUT 17 OR 18 years of age. Apply 631 Albert street. 3d-40-3424.

## HELP WANTED—Female

WANTED — KITCHEN AND UPstairs girl. Apply Examiner. 3d-40-3415.

WANTED — GIRL FOR GENERAL housework. Apply 232 McDonnel. 'Phone 354W. 3d-41-3429.

WANTED—COMPETENT MAID. Apply Mrs. J. F. Strickland, 303 Brock street. 3d-39-3385.

WANTED—WILLING GIRL TO HELP with housework in small family. Must be competent and experienced. Apply 541 Water street. 3d-40-3417.

WANTED— AT ONCE, GIRL OR young woman to do work at summer cottage, Stoney Lake, for 4 few weeks. Apply 758 George street. 'Phone 647J. 3d-39-3379.

WANTED—CAPABLE MAID OR WOman for housework. Apply Wallace's Point. 6d-3343.

## WANTED

HELP WANTED — EXPERIENCED help for grocery store, one permanent and two for Saturdays only. Boyle's, 168 Charlotte street. 3d-41-3330.

WANTED — THREE FURNISHED rooms for light housekeeping. Apply Box 3311. 2d-39-3311.

WANTED— $150 FOR ONE YEAR. City property as security. Will pay 10 p.c. interest. Box 3317. 3d-41-3317.

WANTED — POSITION AS HOUSEkeeper. Apply 678 Bethune street, or 'phone 2033W. 3d-41-3433.

WANTED— SMALL, PORTABLE phonograph, "Stewart" or Vanophone model. 'Phone 267J, between 6 and 7 p.m. 3d-39-3376.

WANTED — DRESSMAKING OR plain sewing of any kind. Prices reasonable. 'Phone 850. 3d-39-3321.

ROOM AND BOARD WANTED BY respectable working man. South or west. State terms. Box 3352. 3d-39-3352.

WANTED — UNFURNISHED ROOM for widow lady. Apply Box 3353. 3d-39-3353.

WANTED TO RENT — A 6 OR 7-roomed modern house by Aug. 28th. Apply to 170 Hunter street. 'Phone 87W. 3d-39-3361.

WANTED TO RENT BY MIDDLE OF Sept. or 1st Oct., six or seven-roomed house, central. 'Phone 1525W. 3d-39-3366.

$16,000 WANTED AT 8%, ON EXcellent security. Box No. 3293. 6d-42-3293.

**Telephone 790 When You Want Your PIANO OR ORGAN TUNED**
Player Pianos A Specialty.
All Work Guaranteed.
**W. H. CUNNINGHAM**
560 Weller Street.

**It Pays to Advertise.**

## BABY CARRIAGES, Etc.

FOR SALE—CREAM WICKER BABY carriage, and go-cart. First class condition. Apply 44 Frank street, or 'phone 1807F. 3d-41-3439.

## HOUSES, REAL ESTATE

AN EIGHT ROOMED HOUSE FOR sale or rent, with garden, at 26 St. James street. Appy within, or 'phone 1363J. 3d-41-3335.

FOR SALE—WEST PART LOT 116, with or without timber, also broken lot 117, good water front, Harvey. G. Galvin, 324 Charlotte St. 52d-159-1280

FOR SALE—100 ACRE FARM, GOOD buildings. One mile from Manvers Station. Apply T. E. Beaman, R. R. No. 1, Pontypool. 7d-41-3323.

FOR SALE—5-ROOMED BUNGALOW. Hardwood floors, fireplace, furnace, large lot. Close to car line and river. Apply V. Wilson, King George street south. 6d-43-3406.

FOR SALE — SIX ROOM BRICK house in first class condition. Three lots 60 x 100, good stable on premises, convenient to Auburn Mills or Quaker Oats. Good home for a retired farmer. Apply 225 Euclid Avenue. 6d-43-3387

FOR SALE—3-ROOMED COTTAGE. $1,000. $100 cash. Apply 465 Elm street. 3d-39-3369.

FARMS FOR SALE—200 ACRES IN the township of Smith; 100 acres in Ennismore. Possession March 1, 1924. Apply 9' Hunter street west. 6d-42-3300.

FARM FOR SALE—135 ACRE FARM in Cavan Township. Brick house, large L-shaped barn, drive shed, 2 wells, bush. Apply Offa Williamson, Fraserville, R. R. No. 1. 26d-59-3230.

FOR SALE—5 ROOMED BUNGALOW. Hardwood floors, fireplace, furnace, large lot. Close to car line and river. Apply V. Wilson, King George street south. 6d-3267.

FIVE-ROOMED COTTAGE FOR sale. Gas, lights, water, double lot. Central, west. Cheap for cash. Apply to "Examiner for address." 3d-44-3338.

FOR SALE — MODERN HOUSE, south end, convenient to factories, and being No. 231 Princess street. Three-piece bath, furnace, cement floor in cellar, and newly papered and painted throughout. Easy terms. Apply 437 George street.

KAWARTHA PARK COTTAGE FOR sale. Choice, high location, wide frontage, with sandy shore, close to government wharf. Bathing beach, store and post office. Has finest spring of water on Stoney Lake. Cottage well planned, well built and comparatively new. 10 foot screened porch on three sides, giving 44 foot front, view ideal. Inside has toilet; water piped from lake with pump and sink in kitchen; fireplace, completely and well finished. Garage and ice house, row boat, fishing tackle. Besides this is one large new A1 floored tent, size 14 x 21. Has permanent built kitchen, all completely finished. To sell at once, a special low price is given me. Call or address Mrs. P. B. Wright, c/o Stephens' Cottage, Kawartha Park, until Aug. 23rd, after that date, 559 Water street, Peterborough. 3d-41-3447.

SPECULATOR, THIS IS FOR YOU!— 6 room brick, partly modern; 6-room frame, central, 3-piece plumbing. For a quick turn, the two houses $4,700. Apply 344 King street. 3d-16-18-20-3444.

7-ROOM BRICK HOUSE. ALL modern but furnace. Very central. Bargain at $8,300. Easy terms. Apply 283 George street. 12d-166-2602.

## Summer Cottages to Rent

TO RENT — LARGE, FURNISHED cottage at Chemong. Apply 373 Rubidge. 'Phone 535J. 6d-e.o.d.-3657.

## PERSONAL

HANDSOME LADY OF MEANS; would marry, if suited. Write, Violet, Box 787, Dennison, Ohio. 26dTh 2049

## AUTOS FOR SALE

AUTO FOR SALE — MAXWELL touring car for sale, in good condition. Five good tires. Owner leaving city. 'Phone 1551J. 3d-41-3433.

FOR SALE—SEVERAL GOOD USED cars, good condition. Sacrifice for quick sale. Reasonable terms allowed. 'Phone 224, Harold Dunford. 11d-42-3284.

FOR SALE — MAXWELL CAR IN good condition. Apply 184 Perry street. 3d-40-3422.

FOR SALE—'21 CHEVROLET TOURing. Good condition. Apply 401 Wolfe street. 3d-50-3400.

FOR SALE—FORD TON TRUCK, EXtra wheels, good condition, by auction Saturday morning, 11 a.m. W. J. Hancock. 3d-40-3425.

## POULTRY AND EGGS

FOR SALE—YEAR OLD HENS. ALSO young chicks. Call after six p.m. Mrs. Burt, Dixon's Lane. 3d-40-3407.

FOR SALE— WHITE LEGHORN pullets, Ferris strain. Apply 134 Robinson street. 3d-40-3315.

## AGENTS WANTED

AGENT FOR COUNTY OF PETERborough to sell Keyless Padlock and handle sub-agents. Send one dollar for sample and further particulars to Dickson & Langrell, 6 St. Joseph Street, Toronto. 6d-14-16-18-21-23-25-3381.

THE PRUDENTIAL INSURANCE Company of America has an opening for a first-class representative at its Cobourg Office. None but those with good recommendations need apply. Communicate with Mr. John I. Allan, Superintendent, Royal Bank Bldg., Peterborough, by mail. 3d-41-3389.

## PEAT IS PLENTIFUL WHERE COAL SCARCE

### Fuel Board Says Supplies Can Be Used As Auxiliary

Canada's fuel situation, which was given wery wide conside ration during the recent session of Parliament, both by Senate and Commons committees and by discussions in the House of Commons is still engaging the attention of the Dominion Fuel Board. In the Board's interim report the peat resources of the Dominion are enlarged upon, and in this connection it is to be remarked that there is comment on the fact that the plant at Alfred, Ont., is now lying idle. The cost of experiments at Alfred, which resulted in the production of sun-dried peat which, although bulky, had a definite market value, has been in the neighborhood of $300,000. The attitude of the Government, however, is that peat production, having passed the expensive stages of experiment, is now a matter for private commercial interests.

The Fuel Board estimates that Canada has an area of 37,000 square miles of peat bog, of which 12,000 square miles are located in the provinces which produce little or no coal, namely Ontario, Manitoba, Quebec and New Brunswick. This 12,000 square miles would produce an equivalent in heating value of 5,400,000,000 tons of good coal.

The board expresses its conviction that peat should be utilized to supply a part of Canada's fuel needs, especially for the periods of spring and fall when the maximum of sustained heat is not required. It is valuable also, it is claimed for use in grates and cook stoves at all times; and, the report continues, if the results at Alfred are not sufficient to attract capital, further encouragement should be given to the industry by the Governments concerned.

## GET IN THE HARVEST FIELD EARLY.

In order to enable Canadian National Harvesters to be first in the field, first Canadian National Railway train from Toronto, August 13th, will leave at 12.15 a.m. (midnight, Aug 12th). Make your plans early.

Through solid trains will be operated to Winnipeg without change, consisting of convertible (berth) Colonist cars of latest design. Lunch counter cars will be attached to trains serving food and refreshments at reasonable prices. For fares, train service, etc., apply to nearest Canadian National Agent.

## NOTICE

F. BARRETT—CONTRACTOR AND builder, alterations and repairs—hardwood floors. 72 Benson avenue. Phone 1764J. 26d-712-554

NOTICE—HENRY BROS., CARPENters and builders. Estimates given on new and repair work. Hardwood flooring a specialty. 'Phones 1024 or 2009W. 14 Murray street. 78d-175-1909

NOTICE—CHIMNEYS AND FURnaces cleaned. Phone 1851W.

WOULD THE PERSON THAT PICKed up parcel containing good dress in mistake, in Richard Hall's Rummage Dept., leave at Examiner Office or 'phone 1974W. 2d-40-3436.

WOULD ACCEPT PIANO IN EXchange for an all overhauled runner Chi... Apply 344 King street. 3d-16-18-20-3443.

## Mortgage Sale of Stock-in-Trade

And fixtures under and by virtue of the Power of Sale contained in a certain Chattel Mortgage which will be produced at the time of sale.

There will be offered for sale by public auction on the twenty-fifth day of August, 1923, at the hour of two o'clock in the afternoon on the premises known as 366 George street, in the City of Peterborough, Ontario, all the stock-in-trade, furniture, fixtures, fittings and equipment of, in and about the said premises number 366 George street, Peterborough.

The said stock-in-trade consists of Children's Wear exclusively. The furniture, fixtures, fittings and equipment are in good condition. The location of these premises is in the main business section of the City of Peterborough and a Lease for a period of five years is available to the Purchaser.

TERMS: 10% of purchase money to be paid at the time of sale and the balance to be paid within thirty days thereafter. For further terms and conditions of sale apply to G. H. Thompson, c/o Toronto Savings & Loan Company, 437 George street, Peterborough.

3d-14-16-18-3295.

## BUILD WITH CANADA CEMENT

FOR PERMANENCE &

## GYPROC HALLBOARD

FOR FIRE PROTECTION

We also keep in stock the following at Reasonable Prices:

| | |
|---|---|
| Lime | Plaster Paris |
| Hard Wall Plaster | Mortar Colour |
| White Rock Finish | Fire Brick |
| Plasterers' Hair | Fire Clay |
| Coal. | |

**THOS. A. REHILL CO.**
210 Wolfe Street (near C.P.R. Stn.)
'Phones—Office 245, Residence 665W

# H.P.LINDSAY AGENCY CO.

## 392 WATER ST.

50 Acres of Good Land and Buildings, close to City. Would exchange for City Property.

$4,000.00 buys 8-Roomed Red Brick House, all modern, hardwood floors, large lot; very central. Easy terms.

$2,300.00 — 6-Roomed Red Brick House, two-piece plumbing; easy terms.

300 Acres of Good Land, best of Buildings; water through House and Barn. Would take House in City in exchange.

100 Acres of Good Land, good Buildings, to rent at reasonable rent.

Lots to Sell at Reduced Prices in all parts of the City.

A good collection of Farms for Sale at good prices. Now is the time to look over the Land. Call and see us!

**WANTED**
**LIVE HENS AND BROILERS**
—Call—
**S. COHEN,**
189 Charlotte St. Phone 889j
And we will call for them. 26dt.t.s52

## Going to Build?

I will be pleased to furnish estimates of Houses, Bungalows, Summer Cottages, Garages, Alterations, Repairs, etc.

A. B. CUNNINGHAM
331 Reid St. Phone 1261w

## RAILWAY TIME TABLES

### CANADIAN NATIONAL RYS.

All Trains Daily Except Sunday.

Corrected to date.)

No. 91—7.10 a.m., Lindsay-Toronto.
No. 96—8.10 a.m., for Port Hope and Toronto.
No. 92—8.23 a.m., for Lindsay, Blackwater, Junction, Orillia, Midland, North Bay and Toronto.
No. 98—8.25 a.m., for Hastings, Campbellford, Belleville and points on the main line east.
No. 369—8.30 a.m., for Lakefield.
No. 93—12.03 a.m., for Lindsay, Port Hope, Toronto, Buffalo, making connections with the International Limited for London, Detroit, Chicago and Ottawa.
No. 100—12.15 p.m., for Hastings, Campbellford, Belleville and Ottawa.
No. 371—12.25 p.m., for Lakefield.
No. 95—5.34 p.m., for Lindsay, Orillia, Midland, North Bay and Toronto.
No. 373—5.40 p.m., for Lakefield.
No. 99—8.19 p.m., for Lindsay.
No. 94—9.10 p.m., for Port Hope, Montreal and Boston. Carries sleeper for Montreal.

### CANADIAN PACIFIC RAILWAY.

(Corrected to Date.)

GOING EAST—
11.59 a.m.—Norwood, Havelock, Bonarlaw, Tweed, Perth, Smith's Falls, Kingston, Ottawa, Montreal and intermediate points daily. On Sunday this trains proceed east only as far as Havelock.
8.20 p.m.—Indian River, Norwood, Havelock and Tweed. Daily except Sunday.
12.03 a.m.—Havelock, Tweed, Kingston, Perth, Smith's Falls, Montreal, St. John, Boston and New York. Daily except Saturday.
1.00 a.m.—Havelock, Tweed, Kingston, Perth, Smith's Falls, Ottawa.

GOING WEST—
4.31 a.m.—Myrtle, Toronto, Guelph, Goderich Hamilton, Galt, Woodstock, St. Thomas, London, Chatham, Detroit, Chicago and New York. Daily.
4.55 a.m.—Toronto (Yonge Street), Hamilton, Owen Sound, Teeswater and intermediate points. Daily except Sunday.
7.35 a.m.—Toronto, Hamilton, Brantford, Buffalo, Rochester, Boston, New York, Galt, Woodstock, London, Chatham, Detroit and intermediate points between Peterboro and Toronto. Daily except Sunday.
9.35 a.m.—Bethany, Lindsay, Orillia, Port McNicol and intermediate points. Daily except Sunday.
3.50 p.m.—Toronto, Hamilton, Brantford, Buffalo, New York, Galt, Woodstock, London, Windsor, Detroit, Chicago and intermediate points between Peterboro and Toronto. Daily.
6.50 p.m.—Lindsay, Toronto and intermediate points. Daily except Sunday.

## GOOD INVESTMENTS

Six-Roomed Bungalow, three-piece bath, electric fireplace, hardwood oak floors, furnace, electric stove, electric fixtures. All for $3,800.00. This is a bargain. See it. Owner leaving city. County tax, $32.00.

A snap in a Seven-Roomed Brick, all modern, with furnace, George street south. Don't miss it. To be sold.

New Six-Roomed Brick, all modern, with furnace, all newly decorated, lot 40 x 100 to lane. $500 down, balance easy.

$8,000.00—One Hundred Acres of good loam soil, all workable, but fifteen acres of pasture and wood; fine house and good barn, silo. Owner will take house in city. Mortage for balance.

**H. J. McCANNAN**
Walter Nugent, Assistant.
Nugent, 'Phone 1693M.
140 Simcoe Street. 'Phones 46J—772

# For Sale

$2500 buys New Frame Dwelling at South end; 7 rooms; light and water; good sized lot. Will trade for house in centre of the city.

$3,300.00 buys Brick Dwelling on George Street, north of London; conveniences; good terms.

$3,700.00 buys Nice Brick House, all conveniences, hot water and gas, garage, good location; might exchange.

$4,200.00 buys Dwelling on Bolivar Street, White Brick, 8 Rooms, all conveniences, new furnace.

All kinds of Insurance, representing 25 First-class Companies. Give us a trial.

**J. CHAMBERS & CO.**
354 WATER STREET.
Phone 1719J. Residence 1594W.

**FOR RENT—**

A large Ground Floor Office, or Stationery Store, can be rented in whole or in part.

**FOR SALE—**

200 acres of land, 140 acres working land, balance pasture and wood, in Cavan, 3-4 of a mile from station, splendid building, consisting of brick house, three piece bath, bank barn, 42 x 100 feet; can be purchased at a reasonable price, and on easy terms. Owner would sell stock, also crop.

100 acres of good land, 60 acres working land; balance pasture and wook, well fenced; first class buildings, such as new brick house with furnace, barn 30 x 100 feet; other buildings; convenient to station, church and school; owner would exchange for a property in Peterboro. Price ..... $7000

For inspection and further particulars of the above properties apply

**J. T. O'Connell & Co.**
136 HUNTER ST. W., CITY
Phones—Office 376, Residence 1359

## COAL! COAL!!

We are taking orders now for our famous LARGE PEA COAL. If you wish to secure any, order at once, as we have only a limited quantity in stock.

Apartment to Let.
A. LOW & CO., 264 Simcoe St.
'Phone 697. N. and Hol. 1027

**CHINA PAINTING**
Mrs. Langley McCarthy
Teaches Biscoffs' New and Beautiful Work in
CHINA PAINTING

**EDWIN ELCOME**
TAXIDERMIST
602 Harvey St. Peterborough, Ont.
HEADS, BIRDS, FISH, ETC.
Mounted Artistically and Permanently.
**Maskinonge, Bass and Trout**
**Our Speciality**

**DAVIS-THOMPSON COMPANY, LIMITED**
*Insurance and General Agency*
433 GEORGE ST. PHONE 40

TORONTO SAVINGS & LOAN CO. PETERBOROUGH

**4%** INTEREST, Compounded Half-Yearly, Paid on Deposits.

One Dollar opens an Account. Special facilities afforded Depositors for the convenient transaction of their business, and accounts are subject to cheque withdrawal.

For sums of $100 and upwards this Company's Debentures are issued in terms of one to five years.

Bearing INTEREST Half-Yearly at - - - **5%**

**TORONTO SAVINGS & LOAN CO.**
435-437 George Street
PETERBOROUGH

MAIL EDITION

# The Evening Examiner

THE Condensed Advertising in the Examiner is getting excellent results for those using these columns. For Sale, To Let, Lost, Wanted, etc. Try it.

PRICE THREE CENTS — PETERBOROUGH, THURSDAY, AUGUST 16, 1923 — PRICE THREE CENTS

## PREMIER SMUTS GIVEN AN OVATION

### First Appearance Since Recent Illness. — Calls For Empire To Support Britain in Crisis.

BLOEMFONTEIN, South Africa, August 16. Canadian Press Cable.—Premier Jan Christian Smuts was given an ovation upon his appearance at the South African party congress after his recent indisposition. It was noticeable that he walked briskly up the hill and looked fresh and well as a result of his recent rest.

In an address to the Congress Premier Smuts appealed for South Africa to stand in sympathy with Great Britain, in her effort to save Europe from destruction. He exhorted all the nations in Europe, great and small, to rally round Great Britain and avert a world wide disaster. The position to-day was grave beyond words, the Premier said, and if the United States saw the European nations supporting Great Britain he had faith that the United States would again rush in to the rescue and save the break-up of Europe, the consequences of which might not be wiped out for a century.

If all the nations acted together, Premier Smuts continued, there was still a possibility that France would see her danger before it was too late. The dissolution of Germany would be a far more serious thing than the fall of Russia. If Germany broke up civilization would be put back a century or more. Whether Europe would stand the shock it would be difficult to say, as there was even a prospect of a break-up of the whole world.

Premier Smuts said that he did not know whether the British government would consult the League of Nations or call a special conference of the nations interested to take action.

"South Africa," declared Premier Smuts, "cannot cut adrift from Europe, because she is a small outpost with dangerous surroundings, a small outpost in a black continent, and if Europe went under we could not foresee the consequences, and could not disassociate ourselves from European disasters."

### Canadian Foresters Are To Tour Minnesota.

ST. PAUL, Minn., Aug. 16. Canadian Press. — Roland C. Craig, the Chief Forester for the Dominion of Canada, together with Fraser Story, member of the British Forestry Commission. are coming to Minnesota the latter part of August, to make a tour of the forests of the state, according to a telegram received yesterday morning from Mr. Craig, by W. T. Cox, Minnesota State Forester.

Mr. Cox has made plans to meet the British party somewhere in the northern part of the state, probably at Detroit, on August 22nd and pilot them through several sections of the Minnesota north woods; he also wired the Government forestry officials at Washington asking that some official of that department accompany the party on the trip.

### Western Wheat Will Be Graded Very High.

CALGARY, August 16. Canadian Press. — If the first sample of matured wheat grown in Alberta this year and brought to the office of the government grain inspector. G. E. Hill, is indicative of the crop that will be taken off the land in this province in 1923, the grade will be excellent.

The first 1923 grown Alberta wheat in a matured condition that has been brought to the inspector, came yesterday morning from the Beiseker district. Not only were the kernels fully matured and of good color but they were plump, fine looking seeds which will grade No. 1 any time.

### GOOD YIELD IN MANITOBA

WINNIPEG, Aug. 16.—(Canadian Press).—Wheat yields in Manitoba will average 15 bushels an acre this year, according to an estimate compiled yesterday by George Batho statistician for the Department of Agriculture. The crop in the central western and northern parts of the province is reported best, while the eastern and southern areas average will be around 12 bushels.

The coarse grains and potato crops are reported as being very good.

STOCKS AND BONDS

... there is a great boom in the mining industry. I have had many years experience in practical mining, both in Cobalt and Porcupine, and have a wide connection there. I am therefore in a position to get early and reliable information in both camps. I have made a profit for every one of my clients up to date, and shall be pleased to advise any one interested. There will be a strong market this summer and now is the time to get in.

Accounts carried on reasonable margins

C. H. REID

Room 111 Barrie Bldg.

## STOWAWAYS WILL REMAIN IN CANADA

### Arrangements Being made To Prevent Deportation of Seven Scotchmen Who Arrived Without Tickets. Will Be Sent To The West.

MONTREAL, August 16. (Canadian Press.) — The seven young Scotsmen who stowed themselves away on the Steamship Cassandra, and who on arrival at Quebec were turned over to the authorities, and sentenced by Judge Choquette to a term of imprisonment, may yet realize their ambition and get to the western harvest fields if the efforts put forward on their behalf by the Holy Family Council of the St. Vincent de Paul Society of Montreal bear fruit.

The fine bearing and obvious qualities of the young Old Countrymen impressed his Honour when they were brought to him for trial and instead of sentencing them to deportation he committed them to prison informing them that he would endeavor to find out from the immigration department if means could be effected to have them retained in Canada

Judge Choquette's statement appealed to the St Vincent de Paul Society here and yesterday afternoon they held an emergency meeting the result of which was an offer to arrange the transportation of these young Scotsmen to whatever place they wished to go in the west, and to give them a little pocket money to see them through the journey A communication to this effect was sent to Judge Choquette and also to W J Slack, Deputy Minister of Immigration at Ottawa asking that they be retained in Canada A similar wire was also despatched to the governor of the jail at Quebec

"We do not wish to establish any precedent," said James A Whittaker, chairman of the emergency committee to the Canadian Press "but we feel that the endorsement given by Judge Choquette justifies us in using our offices to try and keep those youthful Scotsmen in Canada. No matter whether they are Catholic or Protestant, they are evidently good citizens and that is what Canada wants They are not Bolsheviks or anything like that."

The telegram sent to the governor of the jail in Quebec and signed by Thomas J Ryan Hon. Secretary of the Society, reads as follows:

"Please inform the seven Scotsmen ex-steamer Cassandra, held under judgment of his Honor Judge Choquette that the Holy Family Council of the St Vincent de Paul Society of Montreal, are pleading for their speedy release and are arranging for their passage to the west for the harvest We wish them good luck and happiness in Canada."

## DROP OF 25 CENTS ON PRICES SUGAR

### Decrease Affects Canadian Refined Products And May Continue.

TORONTO, August 16. — Canadian Press. — A further drop of 25 cents per hundredweight was recorded yesterday in the wholesale prices of Canadian refined sugar.

This is now offered to the trade, Toronto basis, granulated $9.84; No. 1 yellow $9.44; No. 2 yellow $9.34, and No. 3 yellow $9.24. These prices are figured on a Montreal basis of $9.50, allowing 34 cents for freight.

Wholesalers yesterday seemed to be rather of the opinion that the decline in prices would be continued until sugar was nearer the prices quoted on American refined. Dropping of prices is explained as due to competition afforded by American sugar, which is of a beautiful quality, and large shipments of which entered Canada a few weeks ago.

Even as it is this sugar can undersell the Canadian product by as much as 30 cents a hundredweight. Fluctuations are tending to diminish the former large difference in prices of refined sugar in American and Canadian markets. One wholesaler yesterday predicted that prices would very soon reach a $9 level.

The present price of granulated is exactly $2 in excess of the price asked one year ago.

### Will Accept Verdict Campbellford School.

CAMPBELLFORD, Aug. 16.—As noted in the Examiner, Tuesday, Councillor H. W. Carter was not at the Council meeting Monday night when it was decided by a vote of 6 to 2 to give the Board of Education the $28,800 require to complete the High School.

Councillor Carter asks the Examiner to state that he was kept away because he was busily engaged in packing his household goods for shipment to Toronto. Had he been at the meeting he would have voted against the grant. He was the mover of the resolution, adopted some time ago, which provided for the recent plebecite. As the people decided against additional expenditure by a majority of five, Councillor Carter said he could not conscientiously go against their verdict.

### Black Two Cent Stamp As A Token Mourning.

WASHINGTON, Aug 16.—(Canadian Press).—Black two cent postage stamps will be issued by Post Office Department a a token of national mourning and respect for late President Harding.

Announcement of this was made yesterday by Postmaster General New, following a conference with President Coolidge. Stamps will be similar in size to those in use at present, but will bear a likeness of late President. They will be ready for general distribution in several weeks and issue will continue for an indefinite period. They will not in any way affect validity of existing two cents stamps, which will be continued in use at same time.

### Price Of Gasoline Is Raised To 20 Cents.

PIERRE, South Dakota, August 16. Canadian Press. — Governor W. H. McMaster. who precipitated the present gasoline price "war" more than a week ago, when he instructed the State Highway Commission's supply depot at Mitchell to sell gasoline to the public at 16 cents a gallon, yesterday consented to increasing the price to 20 cents, at a conference with a committee representing independent oil jobbers.

## ARNPRIOR DISPUTE HINGES ON APOLOGY

### Teachers' Federation Has Suggested a Form for It To Take.

TORONTO, August 16. — The Arnprior school situation, where an alleged boycott by the Teachers' Federation is in progress over the dismissal of Principal Ross, was the subject of a conference between Premier Ferguson and H. R. H. Kenner, Principal of Peterborough Collegiate Institute, and F. H. Henry, respectively president and secretary of the Federation.

The discussion, it is understood, partook of the nature of a general reviewing of the details of the trouble, and no definite settlement was reached.

The crux of the dispute at present, according to President Kenner, is the wording of an apology which it is desired that the Arnprior Board shall make.

The Board has intimated, he stated, that it has been rather hasty in the matter of Principal Ross' dismissal, and has tendered an apology which, however, is not acceptable in its terms ,to the Federation

A suggested form of apology has been drafted by the Federation and sent to the Arnprior Board. If the Board will adopt it, the trouble will end.

Premier Ferguson has made no comment upon the conference which he held with the Federation officials. It is understood, however, that the Government takes the stand that it is not concerned in the details of the settlement of the dispute, but that the public must have its interests in the matter protected, and that some arrangement must be made which will enable the school to be efficiently conducted in the fall.

### 20,000 Harvesters Pour Into Winnipeg.

WINNIPEG, August 16 (Canadian Press). — Approximately 20,000 harvesters, representing practically every district in Eastern Provinces, and including hundreds coming from various parts of Great Britain, have reached Winnipeg to assist in the garnering of the 1923 grain crop of Western Canada.

While the influx of farm help has been pouring in for the last two weeks, the bulk of the harvesters have passed through Winnipeg in the last two or three days.

The incoming workers have been about equally divided between the Canadian National and the Canadian Pacific Railways, coming by special trains and in extra coaches attached to the regular trains on both lines.

### Harvesters On The Way To The Prairie.

TORONTO, August 16 (Canadian Press). — In one hundred and thirty colonist coaches, drawn by the finest engines which the two great railway systems could provide for the long journey to the Prairie Provinces, approximately ten thousand harvesters, a number of whom were accompanied by their wives and children, left Ontario through Toronto yesterday on harvest excursions offered by the Canadian National and Canadian Pacific Railways.

Six thousand wage-earners, who hope to make a stake in the Western wheat fields, left the city on Sunday night.

### TIRED OF LIFE

SASKATOON, Sask., Aug. 16.—(Canadian Press).— "I'm tired of life," said Alfred Hickson, aged 80 years, a farmer of the Laura, Sask., district, Tuesday night as he raised a bottle of strychnine to his lips and drained the contents. He died in a few minutes.

## LITTLE CHANGE IN CROP SITUATION

### Threshing Has Been Started In Southern Manitoba Good Crop In The Northern Section.

WINNIPEG, Aug. 16.—(Canadian Press).—There has been very little change in the crop situation throughout the Prairie provinces during the past week, states a report issued by the Canadian National Rail ways here yesterday.

Wheat cutting has been nearly completed in the southern part of Manitoba and threshing is now under way but the yield has been considerably decreased by rust and saw-fly. Warm, dry weather is badly needed in the northern section of Manitoba, where the crop is doing good and fairly heavy with very few districts reporting rust damage. Wheat cutting will be general about August 18. Rye cutting is almost completed in Saskatchewan. Some damage from rust and saw-fly is reported in the southern section of the province but generally speaking a good yield of wheat is expected. The cool weather has checked the development of rust. Cutting has commenced in many districts and should be general by August 15. The districts north of the North Saskatchewan River report bright prospects for a fine crop with cutting general about August 20.

Alberta has experienced cool and showery weather, which has been general over the whole province. A few places report slight damage from rust. The crops are ripening slowly. Warm, dry weather is badly needed and cutting will be later than in Saskatchewan.

## QUIZ CORNER

### CANADA'S WATER POWERS.

**Q—What is the development of Canada's water powers?**

A—The water power now developed in Canada represent an investment of over $62,000,000. In 1940, should the rate of growth during the last fifteen years in installation be continued, this investment will have grown to over $1,100,000,000. The present development represents an annual equivalent of 26,700,000 tons of coal, which valued at $10 per ton, represents $267,000,000. In 1940 these annual figures with the foregoing assumption, will have become 50,000,000 tons in quantity, and $500,000,000 in value.

### ELEVATOR ACCOMODATION

**Q—What is being done to add to the elevator accomodation in Canada?**

A—An extensive grain elevator building programme has been planned for Western Canada this year. It is estimated that fully 200 elevators will be erected in Manitoba, Saskatchewan and Alberta before this years' crop begins to move from the farms. Leading milling companies have also announced proposed extensions of their manufacturing plants and grain storing facilities. New elevators and extensions at Fort William and Port Arthur, at the head of Lake Superior, will increase the storage capacity at those important grain shipping ports by at least six million bushels, bringing the total storage capacity to more than sixty-two million bushels, the greatest of any terminal grain shipping port in the world.

### Controller Ellis Is Still On The Throne.

TORONTO, August 16 (Canadian Press). — Fuel Controller Ellis has not been re-appointed by the Ferguson Government. Such is the emphatic rejoinder made yesterday by the Premier to the statements which have appeared recently criticising his administration for this supposed action, and claiming that much dissatisfaction existed in Toronto over methods employed last year by Mr. Ellis.

"We have made no appointment ed by the late Government, and since whatever," stated Mr. Ferguson.

"Fuel Controller Ellis was selected that time there has been no further action taken in the matter. Mr. Ellis automatically continues in his present office."

Whether or not the Government anticipates any change in the appointment the Premier refused to disclose

### AUTUMN COLORS.

Prominent colors for this fall will be smoke grey, seal brown, beaver, sailor blue, camel's haid and terra-cotta.

### HE'LL BE HOME FOR DINNER NOW.

John Muirhead, aged 11, of Long Beach, Calif., can't resist a train whistle's call. He's run away from home just 44 times in his young life. So his parents are trying to hold him down with shackles. If he does get away they figure it won't be hard for policemen to identify him —that is if the chain will hold.

## TWO MEN KILLED AT BOWMANVILLE

### Roof of New Building Fell In With Disastrous Results.

BOWMANVILLE, August 16. — While several men were working at a flax factory owned by R. R. Waddell and Company, in Orono yesterday, the building suddenly collapsed with the result that two men lost their lives and others are more or less injured. A new building in the course of erection was built of cement blocks, and the carpenters were at work putting on a circular roof. It was thought that the walls were not sufficiently set or were too green so that the weight of the roof caused the walls to spread.

Garnet Woodcock of Haliburton was instantly killed. A. Turner, a masonry contractor of Bowmanville, died later in the hospital, and W. J. Fowler of Orono and George Keys and Allan Clayton of this city, were also injured, the former seriously. All four were brought to Bowmanville Hospital. Robert Johnston and Wilbur Scott of Orono were also injured but it is thought not seriously and were taken to their homes. Albert Living. Bowmanville, W. W. Delahey and Roy Thornton, were also employed on the building, but fortunately escaped.

POST'S BED BUG POISON

Post's Bed Bug Poison is composed of carbolic acid, Methyl Hydrate and Corrosive sublimate. When this preparation is used according to directions, it is sure death to bed bugs, cockroaches and insects of all descriptions. Two or three applications are all that is necessary, but as it is very poisonous this preparation should be kept out of the reach of children.

Sold at Lynch's Drug Store, 168 Hunter Street. m-th-2264

### FALL FAIR DATES

| | |
|---|---|
| Peterboro | Sept. 12-15 |
| Oshawa | Sept. 12-15 |
| Fenelon Falls | Sept. 14-15 |
| Castleton | Sept. 18-19 |
| Lindsay | Sept. 19-22 |
| Lakefield | Sept. 25-26 |
| Colborne | Sept. 25-26 |
| Belleville | Sept. 25-27 |
| Bobcaygeon | Sept. 27-28 |
| Campbellford | Sept. 27-28 |
| Keene | Oct. 2-3 |
| Port Hope | Oct. 2-3 |
| Millbrook | Oct. 4-5 |
| Warkworth | Oct. 4-5 |
| Norwood | Oct. 9-10 |
| Roseneath | Oct. 11-12 |

### GRASS RUGS.

Grass rugs are brightened and restored by a bath in bran water.

## DE VALERA WILL SECURE ELECTION

### Such Is General Opinion In Ireland. No Surprise At Arrest.

DUBLIN, Aug. 16.— (Canadian Press.)—News of the arrest of Eamonn De Valera at Ennis, reached Dublin to-day, when the city was crowded with visitors who had come to attend the horse show. The newspapers recording the arrest of the leaders of the Republicans were eagerly bought up, but everybody took the news calmly.

No real surprise seemed to have been caused by the taking of De Valera into custody, although it had been anticipatd that once parliament was dissolved the government would withhold its hand. Public appearance of De Valera possibly may have been due to the fact that Professor John Macneill, Minister of Education, who is being opposed by De Valera for Macneill's seat in Clare, recently has been challenging the President of the Republic to answer his challenges on the platform. In some quarters belief prevails that the decision to arrest De Valera was due to the military wing of the government. Apprehension of De Valera, it is believed, will not affect his candidature for Clare, and it is generally anticipated that he cannot fail under proportional representation to secure election to one of Clare's five seats. Though general opinion is that yesterday's event will not turn votes either way, there are some who express belief that De Valera as a martyr will be a great gainer at the polls.

### SMALL AIR-FLIVVER.

ROME, Aug. 15.— (Associated Press)—The small airplane is claiming the interested attention of aviators in Italy, who are experimenting in this field as are their colleagues in England, France and the United States.

Italian airmen have produced the "Swallow," said to be the smallest plane in the world, with an engine of three horse power. So pleased are they that 100 machines are in course of construction.

### TAN STOCKINGS.

When washing your tan stockings put a little brown dye in the rinsing water and they will look like new.

MURINE Keeps EYES Clear, Bright and Beautiful

Write Murine Co., Chicago, for Eye Care Book

R. C. HEARD

DEALER IN AGRICULTURAL IMPLEMENTS AND REAL ESTATE

Fleury & Wilkinson's Ploughs, Deer's Spreaders and Cultivators; Also Engines and Threshing Machines

REAL ESTATE—FOR SALE

100 Acres, in Otonabee, for sale cheap, if sold at once.
50-Acre Farm, in Otonabee.
50-Acre Farm, in Smith.
100-Acre Farm, in Smith, first class.
200-Acre Farm, in Cavan.
300-Acre Farm, in Cavan.
One Large Dwelling House, in Peterborough, at very moderate price.

—Apply—

379 WATER ST. Phone 1329

## WARKWORTH WON FIRST PLAY-OFF

### Campbellford Went Down to Defeat by a Score of 15-3.

WARKWORTH, August 16. — Going to Warkworth with three of their regular players out of the line-up and two playing out of position, Campbellford lost the first of the play-off games with the veterans by by a score of 15 to 3. The absentees were Cowell, Nesbitt, and Shillinglaw. McGuire and Smith, neither of whom has played a game of baseball this season before substituting yesterday, were placed in centre and at third respectively. Holmes was called on to catch instead of Nesbitt, the regular man, and Brady took Holmes' place at second base. West pitched the first six innings, and was relieved by Eagleson, this change calling for another shift in the line-up, West going to second base, and Brady to short.

The batting of Poole, A. Zufelt, Mulhall, Beaty, K. Zufelt, and Englis was heavy and regular enough to win any ordinary ball game. A. Zufelt in the box, had the Campbellford players at his mercy, making the best showing against them of any pitcher this season, and the fielders gave him excellent support. Three of the Campbellford batters were hit by Zufelt and two of the veterans reached first by the same route

Poole made a home run in the sixth, a triple in the fifth, and two singles in his other times at bat. A. Zufelt made a double in the fifth, Mulhall got three singles in five times up, Beatty a double in the sixth K. Zufelt a double in the same inning, Englis a triple and two singles. Such a batting orgy as that explains why Campbellford lost by so wide a margin.

Warkworth scored in every inning except the second and fourth while Campbellford failed to get a runner across the plate in every frame but the eighth when they made their three runs, saving themselves from what looked like a shut-out. In that inning Eagleson got a base on balls, Hume was hit by the pitcher Holmes advanced them a base by a sacrifice, Weston, Brady and West singled. The two latter were left on bases when McGuire went out on a roller to the pitcher and Smith fanned.

The best play made by the visitors as a double in the second. After Wilson had struck out, English tripled to left. McGregor flied out to Brady who shot the ball to Smith at third, catching Englis who had head ed for home.

The Campbellford fielders were handicapped by the wire fence which separates the diamond from the race track.

The second game will be played at Campbellford Friday afternoon, when, it is hoped the regular men will be in their places. The line-up as follows:—

Campbellford—Eagleson, ss and p; Hume, rf; Holmes, c; Weston, 1b; Brady, 2b and ss; West, p and 2b; McGuire, cf; Smith, 3b; Blakely, lf.

Warkworth—McGregor, cf; Poole, 2b; A. Zufelt, p; Mulhall, ss; Beatty rf; Carr rf; K. Zufelt, 1b; Dick 3b; Wilson, c; Englis, lf.

| By innings | R. H. |
|---|---|
| Campbellford ..... | ..000000030—3 5 |
| Warkworth ..... | .30203421x—15 16 |

Umpires—Davidson at plate; and White on bases.

### HOME FOR WOODMEN.

OMAHA, Neb. (United Press).—The Woodmen of the World, a national fraternal organization numbering 800,000 members, will erect a home for aged members and dependent and orphan children, near San Antonio, Tex., according to W. A. Fraser, sovereign commander. The site of the new home, it is believed, will be close to the Woodmen of the Word war memorial sanitorium, recently established near San Antonio.

Soap that *soaks* clothes clean

different from anything you have ever used before

Rinso is an entirely new kind of soap, every granule made of pure materials perfectly combined.

Just by *soaking*, in its big lasting suds, the most ground-in dirt is gently loosened and dissolved. Only the very dirtiest places need to be rubbed at all.

*Rinso is made by the largest soap makers in the world.*

LEVER BROTHERS LIMITED
TORONTO R304

80c "At The Old Price." PER LB.
"Fletcher Hall" CHOCOLATES

*Many brands of Chocolates have maintained the inflated prices that have been in vogue for the past few years.*
*We guarantee that "The Fletcher Hall Chocolates" are equal to any that you can buy at the price of One Dollar.*
*Choice fresh goods at 80c per lb. Sold at*

MONCUR'S DRUG STORE
Phone 81 107 George St

*Lowest Prices in the City on Patent Medicines.*

PERRIN'S Biscuits "A Try Tells You Why"

# The Evening Examiner

PHONES—Editorial 1601. Business Office, 1600. Private Branch Exchange to all Departments.

The Examiner is a member of the Audit Bureau of Circulation.

The Daily Examiner, published every lawful evening. The Peterborough Examiner, Limited. Office, 419 George Street.

The Weekly Examiner, published Thursday morning. $6.00 per year, delivered in city; out of town subscribers, by mail, $4.50 per year; that of The Weekly Examiner is $1.50.

U. S. REPRESENTATIVES.

Special U. S. Representatives—W. H. Stockwell, 629 People's Gas Building, Chicago Ill.

New York—Chas. F. Miller, 225 Fifth Avenue.

Advertising Rates on application.

R. M. GLOVER, Managing Director.

THURSDAY, AUGUST 16, 1923.


## THE CABOTS PRIZE THEIR FAMILY TREE.

The right to change one's name by process of law, has been contested in Philadelphia by representatives of the genealogy to which the applicant desired to graft himself.

Harry H. Kabotchnik and his wife were born in the United States, but they found their name cumbersome, a hardship and an inconvenience; hence for the sake of convenience, to lighten the load the husband's lineage had burdened them with, they proposed to adopt the surname of Cabot, famous in American history from its earliest years down to the present.

Compassion might have moved the members of the Cabot family to consent to this appeal, not an unusual one in the courts of the country, especially in the clipping of syllables from foreign names, which in their recast intimated an Americanization corresponding to the change in citizenship.

But the Cabots object to artifical acquisitions to their pedigree, and if there are any graftings they are to follow with their consent only the accepted method of marriage. At that, the metaphorical melting pot that isn't mentioned so often across the border since the war turned out Smiths without changing the ideals and prepossessions of the former Schmidts. The jeopard's spots were still there.

The Cabots evidently feel that however worthy the Kabotchniks may be as citizens a family name is something to be preserved beyond even the consideration of mere sentiment. They are unwilling to be burdenbearers for the encumbered Kabotchniks. The incident is an unusual one and raises an interesting legal point.

## THOSE WHISPERS OF DEATH.

Jonah, the prophet of old, was a temperamental individual, cantankerous, self-willed, given to sulk when he imagined he was getting the worst of it, and so obsessed with racial pride that it was impossible for him to see anything of good in those of alien birth. He was ungrateful for blessings, even for miraculous favors, disobedient to the call of disagreeable duty and so jealous of his own professional reputation that he deemed it of more moment than the peace and safety of a city.

Human nature has not changed much since the Biblical period referred to. Jonah is a prototype of those who in Canada today assume the role of prophet. For example, that Montreal paper with an ear so finely attuned that it could discern the sound of a "whisper of death," while all others were deaf to the ghostly message. This alleged forecast of national disaster is a false alarm. Canada will yet be spared to work out the high destiny which its patriotic people and a beneficient nature have planned for it.

It is bad enough to predict disaster when there is no warrant for such eldritch mutterings, but it is infinitely worse to persist in error in the face of existing facts. The safety of the penitent sinners in Nineveh was of greater account than the withering of Jonah's gourd; the averting of the doom that was pronounced against that city was an act of outstanding mercy even if the prophet suffered somewhat in reputation. Canada's welfare is of more moment than the reputation of any newspaper that deals in sensation when the palbable object is to gratify racial and party animosity.

As an alternative for national bankruptcy the paper in question hints darkly at annexation with the United States. It is difficult to see how such a fate would free Canada from any part of her present liabilities. The Montreal paper may rest assured that if it ever lives to see a political union of the two countries the Canadian debt will not be assumed by the Federal Government at Washington, but that the new annex to the Republic will be left to carry it alone, just as she is doing under present conditions.

## THE TEACHING PROFESSION ARRIVES.

The teaching profession in Ontario has apparently come into its own at last. If its ambitions have not yet been fully attained they must at least be enlarging out of the mists of hope and desire into the clearer light of actuality.

Teachers are no longer poor relations among the learned professions. From the fledglings booked for rural schools to the specialists in the Collegiate Institutes, there is a new range, probably a new basis, of salaries beyond the aim and scope of the influences of deflation.

Where there were lack of funds and opposition in poorer school sections the Government stepped in fixing a minimum salary that must be paid, with assistance from the Province, in order that the children in the remote and sparsely settled townships should have qualified teachers. And in many such sections today the salaries may be $900 or $1,000, as compared with $300 or a lavish $350 only a few years ago.

And toward the other end of the scale are salaries of from $3,000 to $5,000 that were the dreams of the teachers of fifteen years ago, to whom $2,000 was independence and $2,500 affluence.

The "teachers wanted" columns of the newspapers attest to the demand and opportunities for teachers, and also to the larger remuneration which school trustees must provide. And with this economic advancement there are evidences of a "class consciousness" to employ in its broad sense a proletarian phrase.

School teachers are organized today in their local, Provincial and Dominion associations, contemplating even a world federation. There is new wine in the old bottle, and one result of the new and better order in the teaching profession should be the attraction of more young men to its ranks, and the retention of others who in the past regarded it as simply a preparation for business, a temporary job until opportunity beckoned them elsewhere.

Undoubtedly this splendid profession has achieved a new dignity, for the factor of reward and earnings weigh heavily in the social aspect of occupation: in this age. Beyond the element of recompense is the question of working conditions, and in addition, to the current range of salaries young men to whom teaching naturally appeals may be further influenced by the fact that their year's work will be rounded by about two hundred days.

The advanced salaries and the general working conditions will probably readjust the balance of supply and demand of men in the teaching profession to the permanent gain of education in this Province.

At the same time experience has proved that occupational associations may breed defects which in the teaching profession would have very serious consequences. They presuppose mutual interests and support, and the reported incident at Arnprior suggests extremes to which any local organization of teachers might be carried.

Attempts to defend members whom the trustees considered incapable and incompetent appear to be possible even to the extent of a walkout of the entire staff of a school with resulting resort to the tactics of a common strike. It is not inconceivable that the mathematical professor, the classics specialist and the physical culture instructor would be taking turns in picket duty while the students and their rights were neglected and ignored.

Such situations are altogether unlikely to occur. The public realizes that the teaching profession has been too long underpaid, and may expect only beneficient results from the teachers' associations.

## BARTER FOR MOVIE TICKETS.

One of the Berlin theatres has achieved something that approaches a solution of the problems created by a worthless currency. The management fixes the price of tickets, not in marks, but in butter and eggs. They are not accepted at the box office, indeed, but whatever a fixed number of eggs or a fixed weight of butter will fetch on a given day, is what must be paid for admission that day.

But while the real or food value of butter and eggs can be called invariable, that is not true of their prices, and what will it profit the managers who have invented the scheme when the marks they accepted in the evening are worth not nearly so much the next morning?

They should have had the courage of their ingenuity. When money is only scraps of paper, the one safe recourse is direct barter of what one person has for what another person wants. That is next to impossible in modern conditions, even in the country, but it gives the one chance of safety—at the cost of vast trouble and inconvenience.—New York Times.

## PROF. SKELTON'S SELECTION.

It is a very distinct compliment paid to Prof. O. D. Skelton of Queen's University that he has been selected to accompany Premier King to the Imperial Conference in an advisory capacity. Prof. Skelton is without doubt the foremost authority on economics in Canada today, and he has a profound as well as a vast knowledge of trade and financial matters generally which cannot but be most helpful to Premier King and the Government.

The war has brought about many changes in governmental and administrative matters, but perhaps none is more significant than the recognition by all Governments of the necessity of associating with them the most expert technical advisers available, whether in trade and commerce, in finance or in other lines. Thus it was that in the Peace and Reparations Conferences following the Armistice all the Great Powers had, in addition to their statesmen, great financiers, captains of industry and economists to guide and counsel them in the several technical aspects of the negotiations; thus, no doubt, that taking a leaf out of the book of these World Powers, Canada is now following their lead.

There will be quite general unanimity of opinion that in choosing Prof. Skelton as expert technical adviser to attend the Imperial Conference with the Premier the Canadian Government has made not only a wise but a happy choice and one that will prove of distinct benefit to the country.—Kingston Standard.

## SEEMS QUITE COMMERCIAL.

About a century ago, Escamillo, a toreador of great renown in Spain, is supposed to have entered an arena at Seville and to have stabbed a bull to death. Without the circus, one Don Jose is said to have inflicted mortal wounds on Carmen, lady love of Escamillo. In this and other peppery adventures of the trio, Bizet found inspiration for his opera, "Carmen," which has been of great assistance to guitar manufacturers and second-rate tenors for 53 years.

Today the glory that was Seville's in 1820 is apparently on the wane. At least the solution of triangle love affairs against the colorful background of the corrida de toros becomes more unlikely day by day. The bull fight is falling under a cloud in Spain—a little cloud, but a cloud. And in Seville the unionized picadors and matadors and chulos, not to mention the banderilleros, are on strike for more money, and possibly longer swords and weaker bulls.

The process of commercializing sport seems to have insinuated itself into many lands. Senor Firpo, fresh from the Argentine, proceeds to make our sordid athletes look very bad indeed by managing his own affairs, thus dispensing with the necessity for the 50-50 split customary between the boxer and his Warwick. In Britain the cry goes up, as it has for several seasons, that commercialism is ruining league football. Players are traded as freely as is the case in organized baseball, and enjoy the same notable lack of any patriotism for the city they represent.

The difficulty in Seville appears to be that the best toreadors are lured to South America by higher fees; the lads who remain in Seville are bush leaguers who are periodically rendered quite dead by bulls. There is no sign that the bulls have deteriorated. That, indeed, is the burden of the toreador's complaint. He seeks recompense for the added risk.

Thus we have an anomaly in which strikers seek higher wages because their work is less efficient.

Could anything be more commercial?—Detroit News.

## EDITORIAL NOTES AND COMMENT.

Warren Harding, the editor and printer, left an estate of $750,000. Most of it was earned in the "fourth estate."

Dr. Gustave Streseman took a big chance in accepting the chancellorship of Germany. He couldn't have been expecting a vacation.

Pure democracy in Oklahoma exhibits itself in the flogging of citizens by masked bands. Justice seems to have been lost in the new ideals.

It shouldn't strain Jess Willard's memory to forget that he ever was a fighter.

The troubles of winter are already here for those who are just beginning to think of their coal-bins.

## WISE AND OTHERWISE

All France needs is some method of making families grow as fast as her budget.

* * * * *

There is no particular reason to feel nervous this year unless you are a champion.

* * * * *

And think of the job-holders that would be suffering if we hadn't bought Alaska.

* * * * *

Ford has no supporters among those whose fine cars have been passed on a hill by jitneys.

* * * * *

So far no cynic has charged that Magnus Johnson wears overalls as an advertising stunt.

* * * * *

As our fifth entry for the Bok peace prize we respectfully suggest the suppression of orators.

* * * * *

We are yet a long way from the millennium while people continue to

occupy the back seats at church and the front seats at a leg show.

* * * * *

Don't get discouraged. The civilized nations are those that owe more money than they can pay.

* * * * *

Still, anybody who could think up at $100,000 peace plan could think up a crazy song and make more.

* * * * *

The labor shortage is so acute now that you seldom see more than ten waiting for the best pool table.

* * * * *

Hiram Johnson found no chaos in Europe, but in other particulars he found Europe much like America.

* * * * *

If only the genius who designs the wonderful movie houses would turn his hand to making movies.

* * * * *

Correct this sentence: "There's my pay envelope, Honey," said the husband; "just take out what you want."

* * * * *

A conceited man is one who boasts of his new boy baby and admits

grudgingly that his wife was also present.

* * * * *

He isn't a true statesman unless he thinks the world will go to the dogs if he can't have his own way.

* * * * *

As every unhappy movie patron knows, flies and other insects are not the only significant things on the screen.

* * * * *

Where a man's treasure is, there will his heart be also. So it may be that Uncle Sam's heart is with Europe, after all.

* * * * *

Every politician should be out of office once in a while. Being out enables him to see so many faults in the Adiministration.

* * * * *

The Bolshies doubtless wonder why the shouldn't receive as much recognition as Bulgaria. They, also, kill off the opposition.

## TWO MORE BODIES.

KEMMERER, Wyo., Aug. 16.—(Canadian Press)—The bodies of two more miners were recovered from the Frontier Mine at four o'clock yesterday afternoon. The total number of bodies now recovered stands at 97, with but one man unaccounted for.

What were you paying, Madam, for

**COAL OIL ?**

The Department of Labor at Ottawa says these were the average prices for July.

| COAL OIL | | | |
|---|---|---|---|
| Per Gal. | 20¢ | 30¢ | 40¢ |
| Halifax | | | 35.0 |
| Charlottet'n | | | 29.5 |
| St. John | | | 32.0 |
| Quebec | | | 30.0 |
| Montreal | | | 32.5 |
| Sherbrooke | | | 30.0 |
| Ottawa | | | 24.0 |
| Brockville | | | 23.0 |
| Kingston | | | 25.5 |
| Belleville | | | 26.0 |
| Peterboro' | | | 25.0 |
| Toronto | | | 27.5 |
| S'Catharines | | | 30.0 |
| Hamilton | | | 27.5 |
| Brantford | | | 30.0 |
| Galt | | | 25.0 |
| Guelph | | | 27.0 |
| Kitchener | | | 25.0 |
| Woodstock | | | 25.0 |
| Stratford | | | 25.0 |
| London | | | 25.0 |
| St. Thomas | | | 25.0 |
| Chatham | | | 25.0 |
| Windsor | | | 26.5 |
| Sarnia | | | |
| Cobalt | | | 28.5 |
| F't William | | | 25.0 |
| Winnipeg | | | 32.5 |
| Regina | | | 33.0 |
| Moose Jaw | | | 35.0 |
| Saskatoon | | | 40.0 |
| Prince Albert | | | 33.5 |
| Edmonton | | | 25.0 |
| Calgary | | | 39.0 |
| Lethbridge | | | 35.0 |
| Vancouver | | | 32.5 |
| Victoria | | | 25.0 |

How do prices in your locality compare with other cities? Are you paying more or less than average? These prices are for average good quality "delivered" goods. Watch for the changes in this chart next month.

To-morrow: Roast Leg of Mutton.

# CATTLE, GRAIN AND PRODUCE

Peterboro—Toronto—Montreal—Winnipeg

### PETERBOROUGH MARKETS.

**Fruits.**

Bananas, 30-60c doz., 10c lb.; oranges, 25c-$1 doz.; grapefruit, 10-15c each; lemons, 30-40c doz.; dates, 10c lb.; eating apples, 25c meas.; pineapples, 25-45c; plums, 10-25c doz., $1.25 11-qt. basket; apricots, 20c doz.; peaches, 40-50c doz.; clingstone, $1.25 11-qt. basket; cherries, 90c 11-qt. basket red, $1.25-$1.50 6-qt. basket black; canteloupe, 20-35c; gooseberries, 20c qt.; red currants, 15c box; black currants, $3.50 11-qt. basket, 40c qt.; blueberries, 30-35c qt.; pears, 5c each; black raspberries, 20-30c qt.; red raspberries, 30c qt.

**Vegetables.**

New beets, 3 bunches 25c; new carrots, 2 bunches 15c; parsnips, 5c; domestic onions, 10-15c; Bermuda onions, 2 lbs. 25c; green onions, 5c; spinach, 15c lb.; parsley, 5c; green peppers, 10-15c each; cucumbers, 2 for 25c; tomatoes, 20-25c lb., 2 lbs. 35c, $1.75-$2 11-qt. basket; endive, 10-15c bunch; string beans, 10c qt.; artichokes, 20c each; watermelons, $1.25 each; radishes, 5c; Swiss chard, 20c bunch; mint, 5c bunch; leaf lettuce, 5-10c; new cabbage, 10c lb.; new potatoes, 25c meas., 60-70c pk.

**Dairy Products.**

Butter, creamery 34-36c lb., dairy 35-38c; oleomargarine, 25c lb.; eggs, 25-30c doz.; lard, 17-23c lb.; shortening, 20c lb.; cheese, new 25-27c lb. old 50c lb.

**Fish.**

Salmon, pink 20c lb., red 18-25c; salmon trout, 22-23c; white fish, 18c; halibut, 30c lb.; haddies, 18-20c, boneless 25c; fillets, 28c; kippered herring, 20c; salt herring, 60c doz.; sea herring, 10c lb., fresh 3 lbs. 25c.

**Meats.**

Beef, 12-30c lb.; pork, 18-35c; bacon, 32-50c; sausage, 18-20c; veal, 12-30c; spring lamb, 20-50c; mutton, 12-30c.

Hogs—Thick, smooth, cut, $8.75; select graded, $9.60; dressed, head on $15.00, head off $16.00.

**Grain (Wholesale) and Flour.**

Wheat, fall, spring or Marquis, $1-$1.05 bush.; oats, 55-60c; rye, 65-75c; barley, 60-65c; alsike, $4-$5.

Flour, $3.75-$4 half bbl.; pastry flour, 80-90c 24-lb. bag.

**Hay, Bran, Etc.**

New hay, loose, $12-$14; straw, $8-$12; bran, $28 ton; shorts, $30 ton.

**Hides and Wool.**

Cow hides, heavy 7c lb., light 8c lb.; horse hides, $2.50-$3 each; calf skins, 10c; sheep skins, $1-$1.50; shearlings, 20-25c each.

Wool, 18-25c lb.

### TORONTO CATTLE.

TORONTO, August 16. — Yesterday morning's run of 760 together with Tuesday's leftovers made an offering of about 1,400 cattle on the market yesterday. Butcher cattle were strong, a lot of 5 choice steers weighing 1,108 pounds, sold at $8.00 cwt. Good butcher cattle sold at $6.75 to $7.25. The receipts of Western cattle are very small, and common Ontario are selling more easily at about the same price, $4.50 to $5.50. Cows and bulls continue steady. There were a few loads brought for export yesterday at $7.50 to $7.60.

The light run of calves was cleaned up at a steady price $10.00 to $11.00, one lot of six calves weighing 1,110 pounds sold at $11.50.

Good lambs sold 50 cents higher at $12.00 to $12.50, and sheep sold up to $6.50. It was announced yesterday morning that on and after 27th August there will be a cut of $1.50 on bucks.

Hogs were stronger again yesterday at $10.35, fed and watered, and outsiders paid as high as $10.60.

**Yesterday's Receipts.**

Union Stock Yards. — Yesterday's receipts were 79 cars, 764 cattle, 388 calves, 1,430 hogs, and 1,298 sheep.

| | | |
|---|---|---|
| Heavy steers, export | $7.25 to | $7.70 |
| Butcher, choice | 7.00 | 7.25 |
| do. medium | 5.50 | 6.25 |
| do. common | 4.50 | 5.50 |
| Baby beeves | 8.50 | 9.50 |
| Cows, fat choice | 4.50 | 5.25 |
| do. medium | 4.00 | 4.75 |
| do. canners & cutters | 1.00 | 2.00 |
| Bulls, export | 4.00 | 4.75 |
| Butcher bulls, good | 4.00 | 5.00 |
| Feeding steers, good | 5.50 | 6.25 |
| Stockers | 4.00 | 6.00 |
| Calves, choice | 10.00 | 11.00 |
| do common | 8.00 | 9.00 |
| do medium | 4.50 | 7.00 |
| Milch cows | 70.00 | 90.00 |
| Springers | 80.00 | 100.00 |
| Sheep, choice | 5.00 | 6.50 |
| do. heavy | 3.00 | 4.00 |
| do. yearlings | 8.00 | 9.00 |
| Lambs | 12.00 | 12.50 |
| Hogs— | | |
| Thick smooth, f.o.b. bid | 9.75 | 10.00 |
| do. fed and watered, | 10.35 | 10.60 |
| do. to farmer | 9.50 | 9.75 |

### CHICAGO CATTLE.

CHICAGO, August 16 (Canadian Press). — Cattle, receipts 10,000; better grades beef steers and yearlings strong to 15c higher; others steady to strong; top matured steers $12.60; best long yearlings $12.50; best yearlings $12.40; bulk beef steers $9.25 to $11.25; yearlings $8.75 to $10.75; numerous loads yearlings $10.75 to $11.25; bulk vealers to packers $11.00 to $11.50; bulls, canners and cutters around steady; stockers and feeders steady to strong; bulk stockers and feeders, $6.00 to $7.50.

Hogs, receipts 22,000; desirable grades mostly 15c to 25c higher; common kind slow; bulk good and choice 160 to 230 pound average, $8.50 to $8.65; top $8.70; bulk desirable 240 to 325 pound butchers $7.90 to $8.45; packing sows largely $6.20 to $6.50; good strong weight pigs, $7.75 to $8.00; estimated hold-over, 9,000.

Sheep, receipts 15,000; fat lambs generally 15c higher; culls steady, sheep 15c to 25c higher; feeder lambs steady to strong; bulk Western lambs $13.00 to $13.25; top $13.25; bulk medium Western natives $12.00 to $12.50; few upward to $13.00; latter price top to city butchers; culls $9.00 to $9.50; light weight ewes mostly $7.50 to $8.00; medium and handyweight $6.00 to $7.00; heavyweight $4.50 to $5.50; feeding lambs $13.10 to $13.15; quotable to $13.25.

### CHICAGO WHEAT.

CHICAGO, August 16 (Canadian Press). — General and correct assumption beforehand that the Government report yesterday afternoon as to prospective winter wheat acreage would prove bullish led to a decided upturn yesterday in the price of wheat. The market closed firm, 1c to 1 1-2c net higher, September $1.00 7-8 to $1.01 and December $1.04 1-2 to $1.04 5-8.

Corn finished 1-4c to 5-8c up, and oats at 1-4c to 3-8c to 3-8c to 1-2c gain, with provisions showing 20c to 22c advance.

### EGG MARKETS.

OTTAWA, August 16 (Canadian Press). — The market continues to advance for specials and extras and in a jobbing way specials moved yesterday in Montreal at 40. The export demand continues, but no reports have as yet been received as to business done. Markets generally throughout the country are steady, and inclined to higher levels for the better grades.

Toronto steady, jobbing prices unchanged.

Montreal stronger and higher, specials 39 to 40, extras 34 to 35, firsts 29 to 30

Manitoba, Saskatchewan, and Alberta markets unchanged.

British Columbia local's fresh higher extras 34, firsts 30, at country points jobbing extras 37, firsts 35, seconds and pullets 25.

St. John N.B., retail extras 40, firsts 35, wholesale P.E.I. extras 35, firsts 32, fresh killed chicken 55, and fowl 40.

### WINNIPEG CATTLE.

WINNIPEG, August 16 (Canadian Press). — Receipts, 1,751 cattle and calves, 1,007 hogs, and 228 sheep.

Trading was slow on the market yesterday morning but the best grades of all classes were selling steady, with common grades moving at weak prices.

Good calves are in demand around $7.00 to $8.00, with the heavy and plain kinds from $4.00 to $5.00.

The hog market opened unsettled. Prospects are, however, that thicksmooths will sell from $10.00 to $10.25.

The sheep and lamb market was steady to strong, with top lambs up to $11.00, an advance of about $1.00 from the opening of the week.

### CASH GRAIN.

MONTREAL, August 16 (Canadian Press). — A fair business was done in the local grain market yesterday at firm prices. There was no important change in the flour situation. Demand for millfeed continues good, but the rolled oats market was quiet. There is nothing new in the baled hay market. The tone of the egg market is very firm. Prices of butter are up 1 cent per pound

The feeling in cheese is firm.

# BRAUNDPORT HAD A BIG SPORT DAY

BRAUNDPORT, Aug. 16. — Braundport wore quite a festive air on Monday for the occasion of the annual Civic Holiday programme. The bus service which was provided did much to attract a record crowd to the grounds, and once there, the various amusements made the day one of pleasure. The day was ideal in all respects, being not too hot for the races, and not too cold to interfere with the sale of ice cream and soft drinks.

**The Races.**

The races, which were run under the capable and kindly supervision of Mr. R. C. Braund, resulted in the following awards:

**Swimming Races.**

Boys 11 12 and 13—1st, Robert Taylor; 2nd, Clifford Pearcy; 3rd, Eldon Braund

Boys 14 and over—1st, Roy Gibson; 2nd, Harold Bannon.

Girls under 10—1st, Phyliss Braund; 2nd, Nelda Routly.

**Canoe Race.**

Small boys—1st, Eldon Braund; 2nd, Ronald Routly.

**Tub Race.**

1st, Earl Waterman; 2nd, Gordon Braund.

**Diving Competition.**

1st, Robert Taylor; 2nd, Ronald Routly.

**Foot Races.**

Boys aged 5, 6 and 7.—1st, Reginald Routly; 2nd, Fred. Williams; 3rd, George Fairs.

Boys aged 8, 9 and 10—1st, Kenneth Cristo; 2nd, Fred. Fairs; 3rd, Albert Evans.

Boys aged 11, 12 and 13—1st, Clifford Pearcy; 2nd, Harold Porter; 3rd, James Shaw.

Girls aged 6, 7 and 8—1st, Florence Fairs; 2nd, Edna Millard; 3rd, Annie Williams

Girls aged 10, 11 and 12—1st, Addie Newman; 2nd, Viola Doig; 3rd, Nellie Shaw.

Girls aged 13, 14 and 15—1st, Margaret Simpson; 2nd, Aileen Morley; 3rd, Gladys Birdginaw.

**Young Men's Race.**

The five competitors came in on the same award, by mutual consent.

The diving and tub races afforded much amusement to the bystanders, and the competitors themselves enjoyed their own efforts. After the picnickers had partaken of their supper, they engaged in several lively tugs-of-war, old and young, grown-ups and children enjoying their part in the tustle.

Croquet and baseball were the centre of interest to many, and others preferred boating or fishing as their pastimes.

**Huge Bonfire.**

Eight-fifteen saw the lighting of the huge bonfire, which was looked upon as the crowning glory of the event. As the crowd gathered, watching the leaping flames, R. C. Braund wielded his baton, and the social singing began. After the opening chorus of "God Save the King," followed choruses of other well-known songs and hymns, accompanied by the concertina. Miss Phyliss Braund recited "My Dolly."

Reminiscent of the days of old was the war dance around the fire executed by two blanket-clad "Indians" bearing gleaming axes.

About 9 o'clock the happy gathering broke up, the sound of "Three cheers for Braundport" ringing in their ears.

The booth, which was gaily decorated with Japanese lanterns, did a brisk business under the able management of Mesdames J. Weir, J. T. Braund, W. Routly, R. Routly, Mrs. Ben. Smith and Misses Barrett and Patterson. Ice cream, candy and the fancy-work were much in demand, and Mrs. J. Weir, who acted in the capacity of fortune-teller, destined the most fortunate to long life and happiness.

Guests were present from Brooklin, Oshawa, Toronto, Peterborough, North Monaghan and Crawford's Grove.

A single banyan tree has been known to shelter 7000 men at one time.


For Poorness of Blood TAKE Vin St-Michel (St Michael's Wine)

It Looks Like LUCK

But it is really the Wonderful Quality that gives you that amazing mileage with—

"GUTTA PERCHA" CORD TIRES

GUTTA PERCHA & RUBBER LIMITED
HEAD OFFICES & FACTORIES—TORONTO

C-119-T

TRANS-CANADA LIMITED

87 HOURS to VANCOUVER
Saves A Business Day

Leaves TORONTO 9.00 P.M. DAILY
Arrives Second Morning 9.45 A.M. WINNIPEG
Third " 9.10 A.M. CALGARY
Fourth " 9.00 A.M. VANCOUVER

You Have Had Breakfast = You Are Ready for Business
Carries First-Class Sleeping Car Passengers Only.
Observation Compartment Sleeping Cars
Standard Sleeping Cars — Dining Car
Oil burning engines in mountains. No smoke—No cinders.
Open Top Observation Cars.
CANADA'S FINEST TRAIN
In operation until September 30th, 1923

Travel CANADIAN PACIFIC

Ticket Offices: JAMES SKINNER City Ticket Agent 343 George St.

Keep Your Shoes Neat
2 IN 1 WHITE Shoe Dressing
CAKE OR LIQUID

ICED!
"SALADA"
TEA
2542
is the most refreshing, economical and delicious summer beverage procurable. To be convinced — Try it.

## COBOURG AND DISTRICT

COBOURG, Aug. 16.—Victoria Beach continues to be a favorite resort for tourist guests. Among those who have enjoyed the pleasures of the past week were: Mr. Munroe Merrimen, Toronto, with his grandmother, Mrs. G. T. Merrimen; Misses Leah and Lillian Garrow of Oshawa, guests of Mrs. A. H. Miller; Mr. Bertram Scott, Toronto, with Mr. George Webb at "Long Breeze"; Mr. Guy Rutter, Toronto, with Mr. and Mrs. F. L. Webb; Misses Lucile Thompson and Eleanor Hinch, Toronto, with Miss Dorothy Denike; Mr. F. M. Field, K.C., and Mrs. Field, Cobourg, for a brief visit with Miss Dorothy Denike; Dr. H. A. Sneasinger, Toronto, with friends; Miss Marjorie McGlennon, Toronto, with friends; Mr. and Mrs J. P. Miller and Mr. Donald Miller, Castleton, with Mrs. Adam Miller.

**News Briefs.**

Dr. and Mrs. Ralston and Mr. Donald Ralston of Natrona, Penn., are at their cottage here.

Mr. Dan Dudley had the misfortune to fall and fracture his arm.

Mr. and Mrs. Robert Warner of Michigan are visiting with friends at Castleton.

Miss Gertie Newman has returned to her home at Castleton after a visit with friends in Toronto.

Mr. L. C. Doiran is relieving at the Canadian National Railway Station during the absence of Mr. J. Thorne, who is on his vacation.

Miss McKenzie has gone up to Toronto to visit Mr. and Mrs. Jas. McKenzie, who were also recent visitors here.

Mrs. A. S. Hinds and son, Albert, left last week for Toronto, where they will reside. Mrs. Hinds has sold her residence here to Mr. Kennedy of the High School staff.

Miss Alice Duncan is attending the art class at Merriton.

Mr. and Mrs. H. Wilton and son, Allendale, were guests here of Mr. and Mrs. J. C. Conners.

Mr. H. Meade of Los Angeles, Cal., is visiting his sister, Mrs. Duncan, and other friends.

Mrs. S. J. Bonman and daughter, Miss Margaret Murray, Toronto, have been staying with friends at 12 O'clock Point.

Rev. and Mrs. D. E. Foster, Simcoe, Ont., spent the past week at Trenton, where Mr. Foster was a former pastor of the Presbyterian Church.

Rev. W. G. Clarke has returned to his work at Trenton after spending his holidays in the north country.

Miss Jean Walker has returned to Wooler after a visit at Stafford Springs, U. S. A.

Dr. E. Wessel of Toronto has been visiting friends at Wooler.

Miss Vera McCracken and Mrs. Lola Waite were recent visitors of their aunt, Mrs. George Maitland, English Settlement.

The dates for Colborne Fall Fair have been set for September 25 and 26. Castleton Fair is to be held on September 18 and 19.

Mr. Stewart Hagerford of Westmount, Montreal, son of Vice-President S. J. Hagerford of Canadian National Railways, has been visiting his friend, Harold Newman, at Presque-Ile Point.

Other Provincially known visitors at Presque-Ile are Judge and Mrs. Widdifield and their son, Rev. James Widdifield, Archdeacon of Detroit, who are guests of Mr. and Mrs. R. J Leslie.

York Road Women's Institute held a garden party last night on Mrs. Norman Belljou's lawn. The August meeting will be held at the home of Mrs. Robert Flindall tomorrow.

The proceeds of the social held recently at Mt. Carmel were $40.00. It was a decided success.

Miss Catherine Cameron of Montreal is visiting her aunt, Mrs. Merrimen, at "Long Breeze."

Mrs. Ferguson of North Bay is visiting Mr. and Mrs. D. Frost of Frankford.

Salem E. R. Y. Mission Band held a social on Thursday evening of last week. The chief feature in the programme was a debate, "Resolved, that our native fruits are more wholesome and nutritious than imported fruits."

Mr. Clair Ingles of Palmyra, N. Y., has been visiting his cousin, Major J. F. Wolfriam, here, and also relatives at Castleton.

**Lakeport Man Injured.**

Mr. John Dougherty of Lakeport met with a painful accident one day recently, when he slipped and fell backward when stepping from a load of hay to the mow. He struck the floor, nine feet below, on his shoulder, which was dislocated.

**Death of Albert E. K. Greer.**

A. E. K. Greer, formerly of Colborne, passed away at Brooklyn, N. Y. The remains were brought here and the funeral took place from the home of his sister. He was a barrister by profession and had resided in New York for some years. One brother, Col. F. C. B. Greer, Ottawa, survives. He was sixty years of age.

**Death of Fred. Tucker.**

Fred. Tucker a Colborne old boy, passed away in Toronto at the age of 27 years. One sister, Miss Annie L. Tucker, survives him.

**Masquerade Ball.**

A masquerade ball held at Presque-Ile Point, near Brighton, attracted the usual large crowd. Costumes were many and varied and all seemed to enjoy the evening very much. Martin & Smith's orchestra provided suitable music.

**Codrington W. I.**

The Codrington W. I. met at the home of Mrs. Walter Ames, there being a very large attendance. After the business meeting and social hour a buffet luncheon was served by the hostess.

**Best Decorated Car.**

A number of Colborne citizens attended the celebration in connection with "Old Home Week" at Trenton and enjoyed the doings very much. There were many entries in the competition for the best decorated car, and the parade was a wonderful one. The judges did not have an easy task in reaching a decision. But the prize eventually went to Mrs. J. Graham's car, with Mr. Cory and Mr. G. Aziz in close competition. The car which won the prize was a perfect mess of leave, cedar boughs, ferns, roses and wild flowers, and certainly presented a beautiful appearance. From the front of the hood to the roof of the car was covered with white canvas and streamers of yellow and white ribbon.

## NEWS FROM KEENE AND THE DISTRICT

KEENE, Aug. 16.—Mr. Cyril Moore of Kitchener spent a few days this week with Keene friends.

Mr. and Mrs. Thomas Wedlock of Toronto spent the week-end at the home of Mrs. Wedlocks' parents, Mr. and Mrs. William Kempt.

Mrs. Howard Holland of Enterprise and Miss Florence Downs of Pickering, sisters of Mrs. A. McLauchlin, and Mr. Percy Robertson of Trenton were guests of Rev. and Mrs. A. McLauchlin the past week.

Mr. and Mrs. B. Kindred and daughter, Dorothy and Mrs. L. N. Johnston are spending their holidays at Chemong.

Mrs. James Churchill and little daughter June, accompanied by Mrs. Churchill's neice, Marion Kempe, have returned to North Bay.

Mr. Howard Holland of Enterprise spent the week-end with Mr. and Mrs. A. McLauchlin at the parsonage.

Mrs. Peter Kewie has returned from Newcastle where she had been visiting friends.

In the vicinity of Keene fishing has been excellent and catches of an especially good size and weight are recorded. One lady caught three black bass whose total weight was 8 lbs. 7 ounces.

Thomas Wedlock and brother-in-law William Jeffries of Peterboro spent Monday fishing on Rice Lake.

J. T. Dickson of Toronto is spending the week with his family on Mill street.

Mr. and Mrs. William Bishop, Miss Louise Bishop and Albert Bishop, motored to Toronto and spent a few days there last week.

William Fletcher spent Sunday in Peterboro.

Mr. and Mrs. E. H. Barnes and family spent the past two weeks holidaying on the Trent River, below Stirling.

James McCarthy has returned to his duties on the Bank of Toronto staff at Oakville after two weeks holidays with Keene friends.

Rev. and Mrs. Archibald have been spending the past two weeks with friends at Guelph.

Miss Rena Dickson is visiting friends in Smith.

## FRECKLE-FACE

**Sun and Wind Bring Out Ugly Spots, How to Remove Easily.**

Here's a chance, Miss Freckleface, to try a remedy for freckles with the guarantee of a reliable concern that it will not cost you a penny unless it removes the freckles; while if it does give you a clear complexion the expense is trifling.

Simply get an ounce of Othine—double strength—from any druggist and a few applications should show you how easy it is to rid yourself of the homely freckles and get a beautiful complexion. Rarely is more than one ounce needed for the worst case.

Be sure to ask the druggist for the double strength Othine as this strength is sold under guarantee of money back if it fails to remove freckles.

**STORED CLOTHES.**

If you will put light washable covers over your dresses that hang in the clothes closet, they will be saved much dirt and dust and will need cleaning less frequently.

**Read the Want Ads.**

## BETHANY AND THE DISTRICT

**Methodist W. M. S. Met at Home of President. — Personal Mention.**

BETHANY, Aug. 16.—Miss Helen Byers has returned home after a pleasant holiday with friends at Peterboro and other points.

Mr. Robt. Crerar wife and children have returned from their vacation. Mr. Crerar has resumed his work at the C.P.R. station at Dranel Junction.

Miss Lily Weatherilt was a business visitor to Lindsay on Monday.

Mr. Joe Ingram of Peterboro visited friends in the village on Monday.

Mr. Chas. Reynolds (Jr.) who has accepted a position in Edwards Hardware store, Lindsay. He left on Monday morning for his new position.

Messrs. Orrie McGill, Geo. Bigelow, Walter, Thompson, Richard Challice, Harvey Fallis and Roy Fern left on Monday morning for Winnipeg, where they expect to be able to help with the harvest at points further west.

Rev. Mr. and Mrs. Dafoe and daughter Miss Beryl, left on Monday morning for a two weeks' vacation. Mr. Dafoe expects to be on his work again the first Sunday in September.

Rev. J. E. Beckel, Mrs. Beckel and children motored from Castleton on Tuesday to visit with friends in the village.

Rev. A. L. and Mrs. Brown of Lindsay are guests of Mr. and Mrs. P. C. Brown for a few days.

**W.M.S. Met.**

The August meeting of the W.M. S. of the Methodist church was held at the home of their president, Mrs. T. G. Ryley, eleven members and three visitors being present. After the opening devotional exercses led by the president, several items of business were attended to. Mrs. Jackson gave a very interesting paper on "The Underlying Basis of the Missionary Enterprise." Miss Weatherilt gave a reading of much interest on "Womens' Part in the Liquor Fight," and an interesting discussion followed.

After the closing hymn and Benediction, Mrs. Ryley invited the ladies to partake of afternoon tea, at which Miss Jennie Lee assisted, and a subsequent social half hour was greatly enjoyed by all.

## NEWS HAVELOCK AND DISTRICT

**Many Residents Leave for West on Harvesters' Excursion.—Personals**

HAVELOCK, Aug. 16.— Miss Gladys Higley of Toronto is the guest of her aunt, Mrs. Wm. Bullied.

Miss Verna Rylott of Oshawa is spending her holidays at her home here.

Miss Nelson of Toronto, who has been visiting Mrs. Frank Watson for the past two weeks, returned home today.

Miss Lillian Pirie of Toronto who was visiting her cousin, Miss Winnie Jones, returned home on Sunday.

Messrs. Chas. Brennan and Earl Spencer left on Monday morning on the harvesters' excursion for the West.

Miss Valley of Perth is the guest of her sister, Mrs. Robt. Toule.

Mr. and Mrs. Harry Lamey and son of Hastings are the guests of the latters' sister, Mrs. Albert Armstrong.

Mr. and Mrs. John Storey of Campbellford and Miss Sanderson of Toronto are the guests of Mr. and Mrs. P. Spencer.

Misses Margaret and Phoebe Milne of Toronto and Miss Mary and Mr. Frank Walsh of Hastings spent Monday in town, the guests of Miss Margaret Brennan.

Mr. Hugh Houghton of Toronto is spending a few days in town the guest of Mr. James Diaper.

Mr. Jack McGill of Toronto spent the week-end at his home here.

Quite a number of people motored here from Campbellford and Hastings to see the Oxford and Cambridge lacrosse team play.

Mr. John Kouri of Montreal is the recent guest of his aunt, Mrs. A. Aboud.

Miss Evelyn Bates of Norwood spent Monday, the guest of Miss Pearl Jones.

Mr. and Mrs. Jimmie Bohan of Toronto and Miss Laura Bohan and friend of Trenton spent Civic holiday in town.

Miss Lillian Hubble of town is visiting friends in Bobcaygeon.

Mr. Bowes of Lindsay was in town Tuesday on business.

Messrs. Tice and Isaac Post of Oak Lake left Monday morning on the harvesters' excursion for the West.

A number of the young fellows from town and some from Belmont and Cordova Mines left for the West on the harvesters' excursion.

Miss Alta Smith of Campbellford is the guest of Miss Dorothy Curtis.

Misses Vereen and Leola Keluskey of Bancroft are the guests of Miss Pearl Buchanan and Mrs. Charlie Thompson of town.

Miss Blanche Lewis, nurse-in-training at Ottawa is the guest of her sisters, Mrs. Jas. McMillan and Mrs. Geo. Spencer of Belmont.

Miss Helena Curtis is spending a couple of weeks with friends in Toronto.

Mrs. Robt. Buchanan has returned home from Bancroft, where she was called by the serious illness of her sister, Miss Goodkey, who's condition is improving.

Miss Doris Rowe of Belleville is the guest of friends in Belmont.

A number of people motored out to McCutcheon's beach at Round Lake on Sunday.

## YOUNG'S POINT

YOUNG'S POINT Aug. 16 — Miss Mary Young has returned home after spending her holidays in Peterborough.

Mrs. Fred. Young, Miss Aileen and Master Freddie visited friends in Ennismore on Monday.

Mr. Horace Hayward of Peterborough is visiting Mr. and Mrs. Percy Hockaday and many other friends.

Misses Fern Wannamaker, of Lakefield, and Winnie Batten of Dummer, passed through the village on Monday.

Misses Gladys, Kathleen and Master Carlton Lindo returned to Toronto on Sunday after spending the last two weeks with Mr. and Mrs. A. Wilson and family.

Rev. Canon Vernon was a visitor to Peterborough on Monday

Mr. and Mrs. Cartier and Master Donald are visiting Mr. and Mrs. Coller for a few days.

Messrs. Elwood Montgomery and Aubrey Wilson of Hall's Bridge were in the village on Sunday.

Miss Mary Buchanan returned home after spending the past two weeks with friends in Peterborough.

Mr. B. Lindo and Miss Olga spent Sunday in the village.

Mrs. Vernon returned to Toronto on Monday after spending a week at the Rectory.

Mr. and Mrs. Boyd of Chatham visited Mr. and Mrs. P. P. Young over the holiday.

Mr. and Mrs. A. Wilson were in Peterborough on Saturday.

Miss Margaret Charletown of Lakefield, was visiting Miss Margaret Young over the week-end.

Among those who attended the regatta at Juniper Island were: Misses Irene Young, Ruth Murphy, Mary and Veronica Johnston, Helen Brooks, Jean Erskine, Mayme Brown, Agnace and Margaret Young, Messrs. Leonard Wilson, Harold Young, Joe Foley, Dave Darling, Tlewellyn Douglas, Harry Ayotte, Russell Brooks, Eric Morin and Mike Wannamaker.

Misses Mildred and Mary Ayotte of Peterborough are visiting friends in the village.

Misses Jean Erskine and Mayme Brown of Lakefield are visiting Miss Helen Brooks.

Mrs. E. Blewett of Hall's Bridge visited friends in the village on Monday.

Miss Helen Davis of Lakefield is visiting Miss Edna Freeburn.

Mrs. George Wilson of Hall's Bridge passed through the village on Monday

**For New Styles and Pretty Arms**

(Beauty Notes)

Women are fast learning the value of the use of delatone for removing hair or fuzz from face, neck or arms. A paste is made with some powdered delatone and water and spread on the hairy surface. In 2 or 3 minutes it is rubbed off, the skin washed and every bit of hair has disappeared. No failure will result if you are careful to buy genuine delatone and mix fresh as wanted.

## Campbellford Personals

CAMPBELLFORD, Aug. 16. — Mrs. (Dr.) O. Watson and Master Maynard left today for a few weeks' visit at the home of her sister, Mrs. Morley Stafford, Cleveland, Ohio.

Mr. and Mrs. Henry Bakes are visiting Mr. and Mrs. J. L. Hoover at their summer home, Bradley Bay.

Mr. and Mrs. Fred. Reynolds of Windsor returned home on Tuesday after a two weeks' visit at the home of the former's parents, Mr. and Mrs. M. A. Reynolds.

Miss Jean Kenyon is spending her vacation at the home of her father in Buffalo.

Mr. and Mrs. Thomas McCook, Mr. and Mrs. Thomas Free and Mrs. E. Williams spent Monday in Peterborough.

Charles Holmes visited in Belleville on Sunday.

Miss Sylvia Bull visited her parents in Wooler on Sunday.

Mr. and Mrs. Chas. Hankinson are spending their holidays with friends in Rochester.

Miss Nellie Ross and Mrs. Mabel Owens are in Peterborough this week.

Mrs. George Seguin is visiting her parents, Mr. and Mrs. Thompson of Peterborough.

Mrs. S. J. Moss and Master Douglas spent the week-end at the home of her parents, Mr. and Mrs. Hamilton, near Kingston.

Mr. Frank Jeffs and two children of St Catharines are visiting at the home of his mother, Mrs. James Jeffs, and with other relatives here.

Mrs. William Phillips and Master John leave this week to visit her mother at Moorefield, Ontario.

Mr. D. A. Montgomery, manager of McIntosh Bros.' store, is on holidays this week.

Miss Ina Sayles of Warkworth and Miss Gladys Hankinson will join the staff of the Bell Telephone Company soon.

**Tomatoes and New Potatoes.**

New potatoes were being sold to householders yesterday at 50c a peck by a grower from the Front. Tomatoes were also brought into town and were being sold for $2.00 a bushel. The growers report the potato crop not up to expectation, due to the lack of rain.

**PETAL TRIMMINGS.**

Petal-shaped trimmings of white organdie are introduced about the neck and below the belt of a smart frock of black satin.

**FANCY LININGS.**

There seems to be a sudden fad for reversing the general order of things and wearing one's linings outside. Cloaks of white fur lined with black velvet and a soft turnback collar of the velvet are flattering as well as stunning.

## REGULAR SESSION MONAGHAN COUNCIL

**John Whitfield Appointed Tax Collector. — Treasurer Resigns. — Accounts Passed.**

BROWNTON, Aug. 16.— The regular monthly meeting of the Council of the Township of North Monaghan was held at the Court House on Tuesday, all the members being present.

Mr. John Whitfield, last year's tax collector, was present, and made application for the position for the current year. He asked the council for a salary of $200 a year and his expenses. A motion was passed, appointing Mr. Whtifield tax collector for the year 1923, at a salary of $200, the township to pay the tax on receipts, the tax collector to pay his own expenses.

A petition was received from Mrs. Mary E. Stewart and others, asking the council to construct a sidewalk on the west side of High street, from old Chamberlain Street, as a local improvement. A petition was also received from Harold G. Smith and others, for a water main on the west side of Grandview avenue and on the east side of Kenneth avenue, as a local improvment. The clerk was instructed to examine both petitions and to report to the council forthwith.

**Treasurer Resigns.**

W.H. Bradburn, M.P.P. tendered his resignation as township treasurer, an office which he has held for a number of years. The Council referred to Mr. Bradburn's able conduct of its affairs in the position of treasurer, expressed regret at his loss, and congratulated him on his elevation to a higher position.

Mr. H. G. Webber was appointed auditor at the usual salary of $50 per annum, to make an audit of the treasurer's books up to date, and to give Mr. Bradburn a clearance certificate at the conclusion of the audit, if satisfactory.

Mr. D. J. Lawrie applied for the position of treasurer.

The reeve and council considered a number of public nuisances, including the following; the question of peddlers and vendors invading the townships without licenses; of boys and young men acting as public nuisances on the boundaries of the township and city; and of the stealing lanterns placed in dangerous spots by Contractor Gordon. The Council intends to have its sanitary inspector and the police officials take care of the various nuisances, and offenders will be prosecuted according to law.

The clerk was instructed to notify the Suburban Area Commission that the township will not be responsible for the construction or maintenance of the present bridge or culvert at the end of Erskine avenue.

A resolution was passed by the Council that the offices of clerk and treasurer from now on shall be combined and that the present clerk be given time until the next special meeting to decided whether he will accept the combined position of clerk and treasurer.

Deputy Reeve Lillico reported that Mr. Darcey Dunlap had made application to him for the townships of North Monaghan and Cavan to be supplied with fence wire for the erection of a wire fence to keep the snow in winter from blocking the road thus necessitating diversion of traffic through his fields. Mr. Dunlap objects very strenuously to having his fences taken down by people who drive through his fields during the winter and spring.

**To Pay Accounts.**

The following bills were passed and ordered to be paid: Peterboro Hardware Company, supplies, $2.55; N. L. Patterson, grocer, (charity), to June 15th $6.85; Kingan Hardware Company, hardware supplies for Road Division, No. 4, $17.85; Richard Moncrief, sheep killed by dogs, $8.00; A. McDonald Lumber Company, plank for culvert, corner Park and Lansdowne streets (half by city), $32.60; the Municipal World, supplies, $3.19.

The meeting then adjourned until the special meeting which will take place at the Court House at 7.30 p.m. on Thursday.

## NEWS OF BURNBRAE AND THE DISTRICT

BURNBRAE, Aug. 16.—Mr. and Mrs. Oscar McConnell and sons of Brighton and Miss McConnell were visiting at the home of Mr. and Mrs. W. S. Milne last week-end.

Miss Bessie Rannie of Unionville is visiting her cousin, Miss Marjory Rannie.

Rev. N. D. Paterson, B.D., of Russel, Ontario, spent Friday as the guest of Rev. J. J. and Mrs. Black at the Burnbrae manse.

Mr. and Mrs. Jackson of Campbellford were the guests of Mr. and Mrs. John Oddie on Sunday.

Mr. John Murray, also Miss Elsie Watson and Mrs. Andrew Watson, motored to Belleville on Friday.

Mrs. J. P. Haig, Miss Annie Haig and Master Carl motored to Belleville on Friday.

Misses Helen and Beatrice Fraser of Oshawa are spending a week at the home of their cousin, Rev. J. J. Black.

Mrs. Alfred Denmuk of Campbellford spent Friday visiting at the home of A. T. and Mrs. Donald, Seymour East.

Mrs. Cale of Oakville is spending a few days at the home of her uncle, Mr. Robert Ketcheson.

Mr and Mrs. Rockwell and son of Chicago are spending a couple of weeks visiting Mr. Rockwell's mother, Mrs. E. Rockwell.

**CREPE DE CHINE.**

Wrap your crepe de chine blouses in a Turkish towel after washing them and in a short time they will be just damp enough to be ironed easily.

BULLDOG SOLE LEATHER
TANNED ONLY BY BEARDMORE & CO.
Tanners Since 1844
TORONTO — MONTREAL
Wears twice as long as ordinary leather

Toughest Leather Ever Tanned

## REGULAR MEETING COUNCIL OF CAVAN

**Routine Business Transacted. Complaint Against Stopping Flow Of Creek.**

MILLBROOK, Aug. 16.—Cavan Council met in regular session with members all present.

The minutes of the last meeting were read and approved.

**Communications.**

From th corporation of Millbrook complaining that Ambrose Lytle of Cavan township west of Millbrook, by the building of a dam was stopping the natural flow of the creek which passed through a part of the village and was by this means depriving certain residents of the privileges of conveniences that this creek afforded.

Councillor Elson and Bland moved that this matter be left with the Reeve to make an investigation. Carried.

Mr. L. Hutchinson waited on Council in reference to a culvert crossing the road on the seventh concession.

Councillor Bland and Fallis moved that the request of Mr. Hutchinson in connection with this culvert be left with Councillor Elson for action. Carried.

**Accounts Passed.**

Councillor Hooten and Fallis moved that the Reeve sign the following orders. Carried.

L. E. Fallis, work on Manvers boundary, F.P., $13.50; D. Armstrong, for gravel, $10.80; T. Douglas, for gravel, $4; W. R. Johnston, work on Concession 10, $5; H. A. Patterson, for gravel, $4.20; M. Brock, on grader and gravel account, $18; J. W. Armstrong, work Concession 2, $7.50; John Willis, work E.Q.L., $7.40; R. Matchett, gravel, $7; Telephone Co., account, $3.07; J. Elgar, work on Concession 2, $13.75; G. A. Fair, gravel, $14.90; Alex Tully, work Concession 14, men and teams, $93.90; Council pay, $20; committee work, Reeve, $3; Deputy Reeve, $4; Councilor Fallis, $4; Hooton, $4; Elson, $2. $42.

Council adjourned to meet August 29, at 1.30 p.m.

## NEWS BETHANY AND DISTRICT

BETHANY, Aug. 16.—Miss Lily Weatherilt was a visitor in Lindsay on Monday.

Mr. and Mrs. Walter Rowland and Miss Hannah Staples motored to Peterborough on Saturday.

Mr. and Mrs. Swale and family of Midland were the guests of Mr. and Mrs. Geo. Twigg last week.

Mr. and Mrs. P. C. Brown, Mr. and Mrs. Wm. Lee and Mrs. Shaw motored to Burleigh Falls on Sunday.

Mr Charles Reynolds, Jr., has accepted a position in Lindsay.

Mr. Jack Talbot of Coldwater is visiting in the village.

Mrs. Wm. Byers spent Sunday with her friend, Mrs. R. L. Crerar, on the shores of the lake.

A large number from here attended the ball game at Elizabethville on Friday last.

The following have left for the Western Provinces: Geo. Bigelow, Louis McGill, Orie McGill, Dick Challice, Jr., Walter Thomoson, Harvey Johnston, Harvey Fallis and Ray Fern. They will engage in harvest and threshing operations.

## AT TRENT RIVER AND THE DISTRICT

TRENT RIVER, Aug. 16.—Mr. Robert Pearse of Peterborough, who is holidaying at "Sunnyside," while out trawling early Tuesday morning, landed a fine catch, among which was a 11-pound 'lunge.

The Misses Mabel, Luella and Blanche Oulton of Campbellford were recent guests with Miss Nellie Davidson at "Sunnyside." The Misses Oulton have just returned from a trip to parts of South America.

Mr. and Mrs. Ferguson Tims of Toronto were Sunday guests with Mr. and Mrs. Claud Goodman.

The Misses May Hubble, Ethel Hall, Jessie Weston and Miss Hay of Campbellford are spending the week at Mr. McPhie's cottage.

**STORED CLOTHES.**

If you put light washable covers over your dresses that hang in the clothes closet, they will be saved much dirt and dust and will need cleaning less frequently.

## CROP REPORTS

The following is a summary of returns made by the Agricultural Representatives to the Ontario Department of Agriculture:

The grain still standing is ripening very rapidly, as the weather has been dry and hot—in many cases the ripening being too fast for the best quality. On account of the comparatively heavy hay crop, and the scarcity of labor, a great deal of grain will be threshed in the field.

The drouth and very warm weather have been very trying to live stock, and dairy cattle are still falling off in their milk supply.

Owing to the dry, hard condition of many fields, plowing is difficult, and it is now almost certain that the area of fall plowing and the acreage of fall wheat sown, will be considerably less than that of the last few years.

Tomatoes have been shipped from Kent since the first week of July, and many shipments are now being made. The yield has been very satisfactory. Corn, beans, beets and tobacco are looking well, despite the comperative drouth. The second cut of alfalfa was started about a week ago.

Elgin: The corn borer is quite numerous, but the general opinion of the farmers is that it will not damage the crop as much as other years, as it is growing rapidly and will ripen early

Lambton: Considerable new wheat has been marketed, and millers report a good sample, although in some sections it is not as plump as it would have been under more favorable moisture conditions prior to harvesting.

Lennox and Addington: A large quantity of alsike seed was harvested in the county this year. A great percentage of it has been stacked and will not be threshed for a while yet. Part of the crop has been stored in the barn, and reports from farmers who have threshed their seed indicate a yield of about five to six bushels per acre and seed of very good quality.

Huron: There are no good apples in the county, except in sprayed orchards, as scab developed very rapidly in the last month or so. One prominent dealer states that he would not give $200 for all the apples in a certain township from which he used to take quite a large amount of fruit. This dealer claims that the crop in this county will run around 10,000 to 12,000 barrels of good apples. There will be quite a lot of No. 3's, domestics, and other low grade apples over and above this.

Leeds: Sweet clover is the only pasture crop worth while at present and those having a field of it are fortunate indeed. The late honey flow has been extra good and is now being harvested, but buckwheat honey is likely to be scarce.

Halton: Labor has been eased considerable by a number of boys received through the Salvation Army on basis from $100 to $150 yearly.

Huron: A noticeable feature of the harvest operations is the amount of grain that is not being stooked. Field after field is lying in the windrov.

Haldimand: A local drover recently bought eight steers weighing 1,600 pounds which were stabled as feeders two years ago and then held on account of low prices

Kent: Five carloads of cattle were shipped on Saturday from this county. This is the last of the lot of cattle contracted for through Mr. Massey, a local buyer. Several carloads of hogs have been shipped in the past week. The top price has been nine cents. The majority of the hogs in the county are bought on a flat rate.

Frontenac: The demand for lambs is good and prices running around $10 apiece. The local supply of beef, however, is poor. Hogs are bringing around $9 a cwt. Few lots of small pigs are appearing on the market for $10 a pair.

Lennox and Addington: Several good decks of hogs were shipped from various points in the county last week at prices ranging from $8.75 to $9.25 per cwt. The cattle market is dull, farmers receiving $25 to $5 per head.

McLAREN'S INVINCIBLE
QUICK CHOCOLATE AND TAPIOCA PUDDINGS
Two of a dozen "Quick" Desserts
Delicious - Nourishing
Prepared in a minute
Add milk to the contents of a package of INVINCIBLE Quick Pudding. Boil for a minute. Pour in a mould to cool — and your dessert is ready.
At all Grocers
Insist on McLAREN'S INVINCIBLE
Made by McLAREN'S LIMITED, Hamilton and Winnipeg. 15

## NEWS ENNISMORE AND DISTRICT.

**Farmers Around Gannons' Narrows Had Narrow Escape From Fire. Personals.**

ENNISMORE, Aug. 16—The farmers around Gannons Narrows had a close call last week when fire broke out in Mr. Belcher's cottage, the cottage being surrounded by woods, thus making it no easy task for the fire-fighters. The people from the surrounding township turned out with a bucket brigade and worked all night, finally quenching the flames.

**News Briefs.**

Miss Grace Shannahon and Agnes Killen are visiting friends in Burleigh Falls.

Miss Leona Killen and Mr. Leo Killen were visitors to Lakefield on Sunday.

Mr. Dan Shannahon of Buffalo is home after spending his vacation in and around the surrounding district.

The farmers are very busy at the present time, but say the harvest is small, owing to such little rain.

Mrs. Peter Galvin is recovering from her serious illness.

Dr. Brick and family of Windsor are visiting friends here.

Dr. Young and family of Windsor are visiting Mr. Frank Young here.

Mr Michael Crough, who has been teaching in New Ontario, is home for holidays.

The annual social will be held on Thursday evening, August 16, and great preparations are being made to make it a success.

The new St. Martin's Church is progressing very rapidly.

Ingersoll
MAPLE LEAF

"The Old Reliable"
Famous for Dependability
THE Ingersoll Maple Leaf is known everywhere as "The Old Reliable."
It has won this title by its sturdy, faithful nature, its fairness in price, its honest good looks. It is manufactured by one of the oldest, largest, strongest institutions on the North American Continent.
The Ingersoll Maple Leaf is a watch any man can be proud to carry. Price $2.00.
INGERSOLL WATCH CO., Inc.
149 St. Catherine St., East Montreal, P. Q.
Ingersoll—Reliable Watches at Low Prices

Hall's Anniversary Sale Continues all this month.

ONE HOUR SALE
9 to 10 o'Clock
FRIDAY MORNING
40 IN. UNBLEACHED COTTON
In an exceptionally good quality fine round even thread.
Not more than 10 yards to a customer and no phone orders. Sale price per yd. 15c

Store Hours: 8:30 to 5 o'Clock.
Closed Thursday afternoons during August.

RICHARD HALL & SON LIMITED

Remnant Day Friday

REMNANT DAY will be a monthly event when all ends, odd lots, broken assortments and discontinued lines will be cleared at Remnant Prices. TO-MORROW, COMMENCING PROMPTLY AT NINE O'CLOCK, WE STAGE the first of these monthly Remnant Sales and the Front Centre Aisle will be given up to this clearance. For the one day only, everything will be plainly marked in red on a special Remnant Ticket and a rush sale will be the response to this announcement.

This is to announce Our Big Midsummer Smallwares Sales

To Commence SATURDAY, AUGUST 18th

The location of the smallwares and notion dept. will be changed and enlarged and special prices will prevail in all lines usually carried in this important section. See windows to-morrow and come on Saturday for at least six months supply of useful articles.


# BUSY TIME FOR LOCAL MOTHERS

## Innovation of Undeveloped Children at Coming Babies' Show Here Stimulates Increased Interest.

Mothers and babies of Peterborough are going to have a busy time of it during coming Fair week in Peterborough. From Sept. 12th to 15th all the babies who have been primping up for the Baby Show will be there with best bibs and tuckers on, to compete with infants from miles around for the prizes offered and the honor of being adjudged the prize baby or the baby who has gained the most since entry was made.

Although Peterborough's exhibition has seen baby shows in the past, they have been allowed to lapse for some years and the innovation of this year which promises to attract the most attention is the section which is devoted to undeveloped children.

The boy and girl children who show the most improvement in condition since their names were entered in the contest will get the prize.

Even, as in some instances, if it was under weight when entered, as long as its improvement shows the most rapid advance in the specified time, that baby gets the prize One little entry weighs only a little over ten pounds at the age of fifteen months. These are the infants whose progress is being watched with keen interest.

At the Well Babies' Clinic, where the registration has been going on, the attendance in the last three weeks has broken all records. The first week after the contest was announced, 42 babies were examined, the second week there were 83, and the third week 102. There are over a hundred entries already made, with a total of 42 babies in the under-developed section, with which the Clinic is most concerned.

The contest during fair week is open to entries from any part of the city, district or neighboring counties, the Well Babies' Clinic simply offering a registration service for those mothers who were anxious to enter their children at once, or place them in the section devoted to undeveloped infants.

If the general atmosphere at the Clinic is an earnest of conditions at the Baby Show, it will be a popular place. There seems to be something about a baby that levels all barriers. Class consciousness or financial snobbishness or pride of dress doesn't seem to exist between women who have babies to talk about and exhibit. Absolute strangers exchange confidences with regard to feedings and general care. They come in motors and by rail and on foot and they fraternize at the Clinic. The baby is the greatest democrat there is.

The Clinic is a place of smiles and weeps. Tears well in large heavy drops from the eyes of the pretty thing in the mauve frock and tight blue bonnet. Down her rosy cheeks they drip, as she sobs over the weighing basket. The placid child who has just gone through the ordeal of the scales regards her in surprise over her mother's shoulder, sucking a small thumb in rotating fashion that gives it a generous lick all over its surface.

A golden-haired doll baby with large blue eyes and pink cheeks, white embroidered ducks on her pale blue linen frock, smiles at a quiet infant, sleeping heavily on a chair. Its tiny chest hardly moves as the breath comes faintly through pale lips, and its little white face lifts languidly against its mother's arm. Two other children, like steps of stairs, tug fretfully at the tired-looking woman.

Reggie is active. He is a small child, but very busy. His mother, occupied with his small sister's bottle, clutches vainly at his elusive skirts. He darts into the examining room explores on hands and knees the space beneath the weighing basket, clutches hold of one of the black note- books on the table, and subsides only on a threat of being put to bed instantly on reaching home.

Jenny is a tiny love, a tight little bright blue green jacket encasing her rounded tummy, eyes of the same shade looking out from under a vertical row of curls. Here is a little golden top, with a double crown discernible on its soft little head. "It will eat bread in two nations," declares the neighboring lady who holds a quiet infant, whose history includes a fractious six months when it refused to take milk, and had to be fed on butter soup.

An auburn baby with red cheeks and a white frock protests vigorously over measurements. Its bright head looks as though it had been cut with a bowl, and a small bowl at that. Up to above its little ears its head is shaved clean, the red fuzz standing out in startling effect above the high water level.

They come and go through a long afternoon, all intent on one thing; the health and care of the tiny tots who form the nucleus of a coming generation.

The Baby Show at the Fall Fair has aroused keen interest among the baby welfare organizations of the city. The spirit which is behind contest of this sort; encouragement to parents in giving their children the best possible attention and care, and competition with others in the same laudable efforts is enhanced by the value of the prizes offered, totalling about a hundred and fifty dollars.

It is anticipated that entries during Fair week from the city and neighboring counties will make this year's Baby Show a record-breaker in attendance and interest both. Already entries have been made by people who drive in to the Clinic weekly from Fraserville and other outlying districts.


CUTICURA HEALS LARGE PIMPLES

On Face, Itched and Burned. Caused Loss of Sleep.

"I was troubled awfully with pimples on my face. Little white spots formed at first which later broke out in large, red pimples that festered and scaled over. They itched and burned causing loss of sleep, and my face was disfigured.

"Other remedies were used without success. A friend recommended Cuticura Soap and Ointment so I purchased some, and after using them about a week I got relief. I continued using them and in a month was completely healed." (Signed) Miss Lilian Warner, Williamsburg, Ontario.

Daily use of Cuticura Soap, Ointment and Talcum helps to prevent skin troubles.

Sample Each Free by Mail. Address: "Cuticura, Limited, 344 St. Paul St., W., Montreal." Sold everywhere. Soap 25c. Ointment 25 and 50c. Talcum 25c. Cuticura Soap shaves without mug.


# SALVATION ARMY BAND IS PRAISED

## Delighted Lindsay Crowd On Monday Night.

(From the Lindsay Post)

Lindsay citizens were afforded a delightful musical treat Monday evening when the crack Salvation army band from Peterboro rendered a choice programme in Victoria Park. Hundreds gathered at the park to hear the superb musical organization, and the different numbers were heartily applauded.

The band is a credit to the Army and to the city of Peterboro and its playing was a revelation to the citizens. It is a splendidly balanced organization with every efficient instrumentation The different numbers were characterized by harmony, evenness and a unison which left nothing to be desired. The blending of the different sections was admirable and pleasing to the ear.

The band has a number of very clever soloists, their numbers with band accompaniment being admirably rendered. The vocal numbers during the evening added variety to a very meritorious programme. Peterboro Salvation Army band will always be assured of a warm welcome when it visits Lindsay.

# CHOLERA INFANTUM

## A FATAL DISEASE OF CHILDREN

Cholera Infantum or summer complaint of children is one of the most dangerous bowel complaints during the summer months.

It begins with a profuse diarrhoea, the stomach becomes irritated, very often accompanied by vomiting and purging and the matter excreted from the stomach has a bilious appearance. The child rapidly loses flesh, is soon reduced to languor and prostration, and in a great many cases death ensues.

Mothers, if any of your children become sick with cholera infantum do not endanger their health, perhaps their life, by experimenting with some new and untried remedy; get one that has stood the test of time; one that will quickly offset the vomiting, purging and the diarrhoea. This you will find in Dr. Fowler's Extract of Wild Strawberry, a remedy that has been on the market for the past 78 years.

Mrs. W. A. Harrison, 10 Elevator Court, Halifax, N.S., writes:—"Dr. Fowler's Extract of Wild Strawberry saved the lives of three of my children when all other remedies failed. It stopped the vomiting and terrible diarrhoea with which they were troubled. I always keep a bottle of it on hand in case of emergency."

"Dr. Fowler's" is 50c. a bottle; put up only by The T. Milburn Co., Limited, Toronto, Ont.

### MASQUE VEIL.

Among the great and varied vogue of veils is the masque veil, with two almond-shaped openings for the eyes to peer through. But the wearer's eyes must be beautiful to make the effect attractive.

# MASQUERADE JUNIPER ISLAND

STONEY LAKE, Aug. 16.—The annual masquerade dance was held at Juniper Island pavilion on Saturday evening and it was the largest and best ever held there and the success fully justified the endeavors of the committee to make it the "best ever," a gala night in the gala week. The pavilion was decorated with greens and colored paper which made the ideal background for the multitude of costumes which were of every variety. The music was provided by Roberts' orchestra of Peterborough, and a crowd of two hundred masked figures tripped the light fantastic till the midnight hour. It would be difficult to estimate the crowd which thronged the pavilion but it was certainly well over four hundred, including the spectators. At half past ten the judging took place by a committee of ladies who found it very difficult to choose the best among so many splendid costumes. The prizes were awarded as follows: Special prize, "Spark Plug," Vaughn Finlay and Clyde Jackson; 1st lady, Mrs. Fairbairn-Smith as "Fair Rosamund"; 1st gentleman, Fred Collins as a "Zulu Chief"; 2nd lady, Mrs. Thomas, a "Balloon Girl"; 2nd gentleman, Dr. B. Barnes as a Japanese gentleman; 3rd lady, Miss Ruth Knapman as a "Bacchante"; 3rd gentleman, Mr. Crossley as "Shiek"; 3rd lady, Miss Cecile Harwood as a Hawaian girl.

The vogue of Valentino was apparent as there were quite a number of gentlemen dressed to represent the popular star. "Spark Plug" was perhaps the greatest sensation of the evening whichl was full of sensations and the steed of. "Barney Google" led the parade with a skittish wag of his tail which fascinated the children. "The Departed Spirits" made a decided hit and were sad reminders of other and more convivial days. One amiable gentleman spent a merry evening in a barrel and danced untiringly from first to last of the programme. An unknown but very popular figure was bound in a patchwork quilt and must have spent a warm evening. Mr. Gouinlock, as Harry Lauder, was one of the real hits of the evening. "Uncle Sam" carried off his part with a dignity befitting his calling and remained a puzzle to most of the spectators for a good part of the evening.

Among the many in costume were: Miss Phyllis Cumberland, Turkish lady; Miss Florence Mackenzie, Ballet Girl; Mrs. J. M. Gouinlock, Night; Miss Elizabeth Hedley, Pierrette; Miss Mary Heintt, Italian Street Singer; Miss Mary Leeming, Gypsy; Miss Dorothy Leeming, Jockey; Miss Phyllis Atwood, Colonial Maid; Miss Florence Hewitt, Indian Maid; Miss Pat. Hall, Geisha Girl; Miss Mollie Wood, Dick Turpin; Mrs. Elmsley, Red Riding Hood; Miss Dorothy Byers, Army Nurse; Miss Cecile Harwood, Hawaian Girl; Mrs. Fairbairn-Smith, Fair Rosamond; Miss Barnes, Pierrette; Mrs. B. Barnes, Japanese lady; Mrs. Swayne, Red Cross Nurse; Mrs. Thomas, Baloon Girl; Mrs. G. H. Grahame, Humming Bird; Miss Isabel Fairbairn, Mrs. Valentino; Mrs. Wadds, Gipsy; Miss Marion Peticolas, Queen of Hearts; Miss Grace Leeming, Hula Girl; Mrs. V. R. Andrews, Old-fashioned Girl; Mrs. Andrews, Sr., Japanese lady; Miss Ruth Knapman, Bacchante; Miss Glendenning, Newspaper Girl; Miss M. Myers and Norton Buell, Departed Spirits; Stanley Dodworth, Colored Gentleman; Jack Ridpath, S. Ripper, Toonerville Trolley; J. M. Gouinlock, Harry Lauder; J. C. Strickland, Rancher; K. Tate, Spanish Minstrel; Fred Collins, Zulu; Stan. R. Andrews, Oriental; Clayton Ridpath, Merry Christmas; Kenneth Mackenzie, Highlander; Gordon Hill Grahame, Topsy; Gordon Mudge, Rajah; George Wadds, Pierrot; Vaughn Finlay and Clyde Jackson, Spark Plug; Mr. Crossley, Shiek; Dr. B. Barnes, Japanese gentleman; Mr. Thomas, God Knows; Chas. Fairbairn, Matador; Dr. Leeming, Uncle Sam; Jack Fairbairn, Rudolph Valentino; Jack Langley, Cowboy; Hugh Mackenzie, "Miss Undie"; Bert Chapman, Vamp; Richard Stubbs, Rudolph Valentino; Jim Bartlett, Girl; Jack Gimlett, Soldier; Mr. Napier, Robin Hood; Dick Barnes, Pierrot; Edward Bailey, Merry Christmas; Mr. Davis, Wounded Soldier; J. A. Creasor, Gipsy.

The committee in charge of the gala week at Stoney Lake are: Chairman, J. R. Dodworth; Mesdames J. S. Knapman, W. MacAllister Sym, L. N. Grahame and J. Fairbairn, H. F. Foote, G. L. Guillett, J. H. Renwick, George MacLeod, Gordon Hill Grahame, Dr. P. Goldsmith, J. O. McCarthy, W. G. Morrow; Secretary, J. M. Ginlock.ou

### Juniper Island, Stoney Lake

The first annual children's regatta was held here on Saturday, August 11, and judging from the number of entries, the crowds of spectators and the good sporting spirit displayed, it will be one of the most popular of the annual events in Stoney Lake for it will surely be an annual event. The races, of which there were fourteen, were open only to boys and girls under fourteen and the skill and the spirit of fair play shown means that the future of the adult regattas is assured for these boys and girls of today are the men and women of future regattas. Motor boats, canoes, skiffs brought their quota to swell the crowd, which have have been at least 150 people, to cheer the young people and so closely were the races contested that the interest never flagged throughout the afternoon. Gordon Hill Grahame, who acted as starter, was compelled to run off a good many of the races in heats owing to the number of entries. Several motor boats caused some confusion by crossing the course in a purposeless fashion that could easily result in an accident if not in a fatality. This has been always a regrettable feature of regattas, (less this year than usual though), that apparent inability of some of the motor boat or their occupants to "stay put." The prizes were very fine and not at all inferior to those given to the adults, several silver cups were presented as well as paddles, cushions, lazy backs, etc., all useful to campers, both young and old. Mrs. J. S. Knapman, convenor of the ladies' committee, presented the prizes at the close of the events. The judges were J. O. McCarthy, Dr. Geo. Zimmerman, Major H.C.Swotherspoon, J. W. Williamson; J.M. Gouinlock was the secretary-treasurer.

If the list of prizes had contained a points prize it would have been won by Jim Pierdon of Kawartha Park who captured five first prizes.

The following is the list of the events and their winners: Girls' Single Canoe, 12 years and under—1, Billy Mackenzie, 2, Phyllis Mackenzie; Girls' Sincle Canoe, 14 years and under—1, Joan Mudge, 2, Patsy Hedley; Girls' Swimming, 10 years and under—1, Mollie Wood, 2, Clara Mackenzie; Girls' Swimming, 14 years and under—1, Edith Killaly, 2, Patsy Hedley; Girls' Single Skiff, 14 years and under—1, Doris Budreo, 2, A. Brewin; Boys' Single Canoe, 12 years and under—1, Ralph Hendren, 2, Dick Mudge; Boys' Single Canoe, 14 years and under—1, Jim Pierdon, 2, Gerald Sherin; Boys' Swimming, 10 years and under—1, Paul Hedley, 2, Kenneth Roszel; Boys' Swimming, 14 years and under—1, Jim Pierdon, 2, Gordon Wotherspoon; Boys' Single Skiff, 14 years and under—1, Jim Pierdon, 2, Fred Sym; Mixed Tandem Canoe, 12 years and under—1, Nancy Cookson and Kenneth Roszel, 2, Mollie Wood and Douglas Hall; Mixed Tandem Canoe, 14 years and under—1, Edith Killaly and Jim Pierdon, 2, A. Brewin and "Spud" Johnson; Mixed Tandem Skiff, 12 years and under—1, Phyllis Mackenzie and Stuart Wotherspoon, 2, Minnie Pierdon and Harry Edmison; Mixed Tandem Skiff, 14 years and under—1, Doris Budreo and Jim Pierdon, 2, Doreen Sheehy and Fred Sym.

### Gordon Grahame Cup Race

At four o'clock on Saturday afternoon the open race around Juniper (about two and a half miles) was run off. This race was a single canoe race and open to all entries complying with the requirements regarding boats. There were nine entries and all got away to a good start. The length of the course meant a test of endurance combined with speed and the race was closely watched and when the news was received at the dock that the winners were in sight there was tremendous excitement. The winner, Don Fitzgerald, won easily over Eldred Cumberland, who was second. George Wadds, who took third place, was the youngest entry and paddled remarkably well throughout. This will be an annual event and the trophy, which is a magnificent silver cup, with two smaller cups as 1st and 2nd prizes, is well worth winning. This is rather a departure from the usual races which are merely a test of speed over a short course. The The competitors were allowed to go either way but the unanimous choice of the young men was from west to east. The trophy will be presented after the regatta on Monday with the other prizes.


KITCHEN UTENSILS FREE.

How would you like to get shining kitchen utensils of the best aluminum ware free? It's easy. Just use Quaker Corn Flakes. In every package is a coupon. Save these coupons and we will exchange them for aluminum ware—tea kettles, double boilers, preserving kettles, potato pots—made by a Canadian maker of national repute and fully guaranteed. Crisp and delicious Quaker Corn Flakes come to you in big, wax-wrapped carton.


# MRS. COFFMAN ILL SEVEN YEARS

## Saved from an Operation by Lydia E. Pinkham's Vegetable Compound


Sidell, Ill.—"I was a nervous wreck. I was suffering from a pain in my left side, which was almost unbearable, and I could not even let the bed clothing rest on my body at night. I had been sick for seven years, but not so bad until the last eighteen months, and had become so rundown that I cared for nobody, and would rather have died than live. I couldn't do my work without help, and the doctors told me that an operation was all there was left. I would not consent to that, so my husband brought me a bottle of Lydia E. Pinkham's Vegetable Compound and begged me to take it. I have taken fourteen bottles of it and I feel ten years younger. Life is full of hope, I do all my housework and had a large garden this year. I never will be without the Vegetable Compound in the house, and when my two little girls reach womanhood I intend to teach them to take it. I am never too busy to tell some suffering sister of my help, and you can use my name and letter to spread the good news of Lydia E. Pinkham's medicines."—Mrs. IDA M. COFFMAN, R. R. 2, Sidell, Ill.


# ALBERTA COAL ON ONTARIO MARKET

## Hundred Thousand Tons Proposed by a Western Deputation.

TORONTO, August 16 (Canadian Press). — One hundred thousand tons of Alberta coal placed on the Ontario market at prices which will compete with American anthracite is the proposition put forward by a deputation from the Western Province, which called upon Premier Ferguson yesterday.

Attractive prices which will enable this competition are to be secured by the shipment by rail as far as Fort William and by the Lake route thereafter to Ontario ports

While the deputation which is interested in the development of the Drumheller coal deposits in Alberta is not making a direct attempt to secure active co-operation on the part of the Ontario Government, the aim of this visit was to assure the Premier of the feasibility of providing an adequate supply of coal for Ontario in order to prevent any recurrence of the shortage of recent years.

The mission of the Albertans to Toronto is to appeal directly to the people of this Province and to demonstrate that obstacles which lie in the way of securing of Alberta coal are easily surmountable

# MIDDLE SCHOOL OF P.C.I. EXAMINATION RESULTS

The following abbreviations are used: English Composition, Comp.; English Literature, Lit.; British History, B. Hist.; Ancient History, A. Hist.; Algebra, Alg.; Geometry, Geom; Physics, Phys.; Chemistry, Chem.; Latin Authors, Lat. A.; Latin Composition, Lat. C.; French Authors, Fr. A.; French Composition, Fr. C.; German Authors, Germ. A.; German Composition, Germ. C.

1 indicates 1st Grade Proficiency, 75—100 p.c.

2 indicates 2nd Grade Proficiency, 66—74 p.c.

3 indicates 3rd Grade Proficiency, 60—65 p.c.

C indicates Credit Without Proficiency, 50—59 p.c.

### Forms 3A and 3B.

Fred Allin, B. Hist. 3, Geom. 1, Lat. C. 3, Chem. C., Fr. A. 2.

Raymond Allin, B. Hist. 3, Geom. 3, Lat. C. 1, Fr. A. 1.

Jack Baird, Comp. 3, B. Hist. 3, Geom. 2, Lat. C. C., Chem. 3, Fr. A. 3.

Kathleen Benson, Com. 3, B. Hist. 1, Geom. 1, Lat. C. 1, Chem. 1, Fr. A. 1.

Alma Blanchard, Com. C.

Morgan Brown, Comp. 1, B. Hist. C., Geom. 3, Lat. C. 1, Chem. 3, Fr. A. 2.

Jean Bryce, Comp 2, B. Hist. 3, Geom. 1, Lat. C. 3, Chem. C., Fr. A. 2.

Helen Clementi, Comp 3, Lat. C. C, Fr. A. C.

Burwood Collinson, Comp c, B. Hist. c, Geom. c, Lat. C. c, Fr. A. c.

Isobel Connolly, Comp. 3, B. Hist. c, Geom 2, Lat. C. c, Chem. c, Fr. A. c.

Ethel Cooper, Comp. 2, B. Hist. c, Geom. 1, Lat. C. 2, Chem. 2, Fr. A. 1.

Bruce Copping, Comp. 1, B. Hist. c, Alg. 2, Geom. 1, Phys. 1, Lat. C. 2, Chem. 1, Fr. A. 1, Fr. C 2, A. Hist. c.

Bert Cranfield, Comp. 2, Geom. 1, Lat. C. 2, Chem. 1.

Boyd Craw, Geom. 2, Lat. C. c, Chem. 3.

George Cunningham, Comp. 2, B. Hist. c, Geom. 1, Lat. C. 2, Chem. 1, Fr. A. 1.

Benjamin Dalton, Com. 2, B. Hist. 2, Geom. 1, Lat. C. 2, Chem. 1, Fr. A. 1.

Gwendoline Dobbin, B. Hist. c, Geom. c, Lat. C. 3, Chem. c, Fr. A. c.

Marion Duncan, B. Hist. c, Fr A. c.

Grace Dunsford, Comp. 2, Geom. 3, Fr. A. 2.

Harry Ebbs, Comp. 2, B. Hist. 3, Geom. 1, Lat. C. 2, Chem. 2, Fr. A. 2.

Ernest Elliott, Comp c, Geom. 1, Lat. C. 3, Fr. A. 2.

Vernon Fuller, B. Hist. c, Geom. 1, Chem. c, Fr. A. c.

Melville Fusee, Comp. 2, B. Hist. 3, Geom. 2.

William Gilchrist, Comp. 3, B. Hist. c, Geom. 2, Lat. C. c, Chem. c, Fr. A. 3.

Frances Gillespie, Geom. 1, Chem. c.

Kenneth Goheen, Comp. c, Geom. 2, Lat. C. c, Chem. c, Fr. A. 1.

Sybil Hood, Comp. 1, Geom. 2, B. Hist c, Chem. c.

Helen Huff, Comp. 2, B. Hist. c, Geom. 1, Lat. C. 1, Fr. A. 2.

Stanley Hunter, Fr A. 3.

Muriel Jeffries, Comp. c, B. Hist. c, Geom. 2, Chem. c.

Edwin Johnston, Comp. c, B. Hist. c, Geom. 2, Lat. C. 3, Chem. c, Fr. A. c

Lottie Leggett, Comp. c, Geom. 1, Lat. C. c, Chem. c.

Bert Lindley, Comp. 3, B. Hist. 3, Geom. c, Lat. C. c, Chem. 3, Fr. A. 1.

Ross Lord, Comp, 3, B. Hist. 2, Geom. 1, Lat. C. 1, Chem. 1, Fr. A. 1

Ida McBride, Comp. 2, Geom. 1, Lat. C. 2.

Winston Merrell Comp. 2, Fr. A. 2

Keating Middleton, Comp. 3, B. Hist. c, Lat. C. c, Fr. A. 1.

Grant Miller, Comp. 2, B. Hist. c, Geom. 2, Lat. C. 2, Chem. 3, Fr. A. 2.

Allan Neal, Comp. 1, B. Hist. c, Geom. 3, Chem. 3, Fr. A. 2.

Elva Nugent, Fr. A. 1, Fr. C. 2, Geom. c, Phip. c, Lat. A. c.

Edward Outram, Comp. c, B. Hist. 2, Geom. 1, Lat. C. 3, Chem. 2 Fr. A. 2.

John Pogue Comp. c, B. Hist. c, Geom. 1, Fr. A. 3.

Ethel Robson, Comp. 3, B. Hist. c, Geom. c, Lat. C. 1, Chem. 1, Fr. A. 1.

Walter Rye, Comp. c, Geom. 2, Chem. c, Fr. A. c.

Bertha Sanders, Comp. 3, B. Hist. c, Geom. 1 Lat. C. 2, Chem. 2, Fr. A. 2.

Jean Scott, Comp. 3, B. Hist. 2, Geom. 1, Lat. C. 1, Chem. 2, Fr. A. 1.

Helen Storey, Comp. c; B. Hist. c, Geom. 3, Lat. C. 1, Fr. A. 2.

Ferne Telford, Comp. 2, B. Hist. c, Geom. 1, Lat. C. c, Chem. 2, Fr. A. 2.

Sheila Thompson, Comp. 1, B. Hist. 2, Geom. c, Lat. C. 1, Fr. A. 1.

Louise White, B. Hist. c, Geom. 2, Lat. C. c, Chem. c, Fr. A. c.

Douglas Widdiss, Comp. 3, B. Hist. c, Geom. 2, Lat. C. c, Chem. 2, Fr. A. 2.

John Wilson, Comp. 2, Geom. 2, Lat. C. 3, Chem. 1, Fr. A. 1.

Alvin Yelland, Comp, 1, B. Hist. c, Geom. 2, Lat. C. 3, Chem. c, Fr. A. 2.

William Yelland, Comp. 1, B. Hist. 1, Geom. 1, Lat. C. 1, Chem. 1, Fr. A. 1.

Norman Sukloff, Comp. 1, B. Hist. c.

### Form 4.

John Adair — Lit. 1, Comp. 3, Geom. c, Phys. 1, Lat. O., 2, Chem. c, Fr. C., 2

James Austin—Lit 1, Comp. c. Alg. c.

W. Breyfogle — Lit. 1, Comp. 1, Geom. 1, Phys. 1, Lat. A. 1, Chem. 1, Fr. C. 1.

Lionel Brown—Lat. A. c.

Martin Chenhall, Lit. c Geom. c, Phys. 1. Lat. A 2, Chem. 2, Fr. C. 2

Jennie Cormack—Lit. 1, Alg. c, Geom. 2, Phys. 2, Lat. A. c, Chem. 3, Fr. C. c.

Robert Cormack — Lit. 2, Alg. c, Geom. 2, Phys. c, Lat. A. c, Chem. 2, Fr. C. 2.

W. Cormack — Lit. 2, Comp. 2, Geom. 2, Phys. 1, Lat. A. c. Chem. 2, Fr. C. 2.

Wilson Craw — Lat. A. c.

Alex. Craw—Lit. 2, Geom. 3, Phys. 1, Lat. A. 3, Chem. 1, Fr C. 2.

Olive Doughty — Lit. 3, Phys. 2, Lat. A. 3, Lat. C. c, Chem. c, Fr. C c

John Fanning—Lat A. c, Lat. C. c, A. Hist. c.

Arnold Fleming — Lit. 3, Comp. 2, Geom. 2, Phys. 3, Lat. A. c, Chem. c. Fr. C. 3, Alg. 1.

Helen Garbutt—Lit. 1, Geom. 1, Phys. 2, Lat. A. c, Chem. 3, Fr. C. 3

Lance Greenwood — Lit. 1, Comp. 2. Phys. c, Lat. A. 3, Fr. C. 1.

Stella Huston — Lit. 1, Comp. 1, Geom. 3, Phys. 1, Chem. 2, Briitsh History c.

Bessie Hutchison — Lit. 3, Geom. 2, Phys. 2, Chem. 2.

Donald Jordan — Lit. 2, Geom. c, Phys. 1, Lat. A. c, Lat. C. 3, Chem. c, Fr. C. 3.

Agnes Logan — Lit c, Comp. 1, Lat. C. c, Fr. C. 1, German A. 2, German C. c.

Arthur Long—Lit. 1, Comp. 3,Geom 2. Phys 3, Lat A c, Chem c, Fr C 2

Orvelle Martin—Lit 2, Comp c, Geom 1, Phys 1, Lat A c, Lat C 2, Chem 2, Fr C 2.

David Mulholland — Alg 3, Lat A 1, Lat C 2, Fr C 1, Greek A c. Greek C c,

Isobel Nelson — Lit 2, Comp c, Geom 2, Phys 1. Chem 3, F C 3.

Clarence Parrington — Lit 1.Comp 3, Geom c, Phys 2, Lat A c, Lat C c, Chem c, Fr A c, Fr C c.

Ira Sanderson — Lit 2, Comp 1, Phys 1. Lat A 3, Chem 2, Fr C 2.

Stanley Stacey—Lat C 3.

Sadie Steele—Lit 1. Comp 2. Geom 1, Phys 1, Lat A 2, Chem 1. Fr C 1.

Farron Stevens—Lit 2, Geom 2, Phys 2, Lat A c, Chem 2, Fr C 3.

Ross Thompson—Lit 1, Comp 1, Geom c, Phys 1, Lat A 2, Chem 1, Fr C 1.

Evelyn Tudhope—Lit 1. Comp c, Geom c, Phys 1, Lat A 3, Chem c, Fr C 3.

Isobel Vincent—Lit 3. Comp c, Geom c, Lat A 3, Fr C 1, German A 2. German C 2.

Mary Wagar—Lit 2, Comp c, Geom 2, Phys 1, Lat A c, Chem 3, Fr. C 1.

Grace Whitfield — Lit 2, Comp c, Geom 3, Phys 3, Lat A 2, Chem 2. Fr C 2

Grace Wilson — Lit 3, Comp c, Alg c, Geom c, Lat A c, Fr C 2, German A 3, German C c.

Lenore Wolstenholm — Lit 2,Comp 2. Geom 1, Phys 1, Lat A 2, Chem 3, Fr C 3.

Howard Young — Lit c, Comp 1, Geom 2, Phys 1, Lat C 3, Chem 2, Fr C 3.

Herbert Cowan—Lat A 2.

Donald Munro — Lit c, Comp c, B Hist c, Geom c, Phys c, Chem c.

The Honour Matriculation reports have not yet been received.

THEY CALLED HIM AN "OLD PILL"

THAT was years ago when he packed a terrible grouch, a mighty irritable stomach and a liver that refused to do the things that all good livers should. No wonder his friends called him an "old pill" and stayed away.

But that was years ago—long before he discovered Beecham's Pills and learned that two at bedtime can bring sunshine into a man's life. Today, he's an optimist, a hero to his wife, and a staunch believer in Beecham's Pills.

The cheer that Beecham's Pills bring into a man's disposition, is the incomparable cheer of sound digestion, active liver, and the regular habits that make good health.

At All Druggists—


# Decided Improvement Quickly Noticeable

## Dreco proves wonderful help to Mr. Simpson, who feels very much encouraged as a result.

"For several years I have suffered from stomach trouble," says Mr. E. A. Simpson, of 184 Williard Ave., Toronto. "I had bilious attacks and it seemed as though something was lying in my stomach. My food didn't seem to digest properly. My system in general was in fairly good condition until one of these gastric spells came on and then I was unable to eat but very little for several weeks and had to be extremely careful of what little I did eat.

"It seemed impossible to get a stomach remedy that would give me very much help. However, I read of Dreco doing so many people good that I decided to give it a trial. Much to my surprise, it has, in only one week's time, given me a great benefit. My food digests better and that heavy feeling in my stomach has already improved. I am continuing the Dreco treatment, as I feel very much encouraged by the results obtained thus far."

Dreco's action on the organs of digestion is quick and sure. It gets right to the root of the trouble at once. Dreco contains no mercury, potash or habit forming drugs, but is made solely from herbs, roots, bark and leaves. It has put thousands on the highroad to better health. Let it help you too.

Dreco is being specially introduced in Peterboro by Bond's Drug Store. It is also sold in Lakefield by E. H. Northey, and by a good druggist everywhere.

FREE—10 Much Finer Shaves!

Cleaner Shaves—Quicker

with no skin irritation!

If you were paid for putting into words the perfect shave, you would probably define it as . . . "the cleanest, quickest, easiest on skin."

Because that's what 1000 men told us a really good shave should be.

Now we ask you to judge how well we've put those three requisites into a shaving cream. At our expense.

We've put it up to millions of men. And, having tried it, they refuse to use any other cream or soap.

There are 5 distinct superiorities, shaving *edvantages*, in Palmolive Shaving Cream. It cost us 18 months' work, 130 laboratory experiments, to perfect them. Now judge our work.

You'll find cream multiplying itself 250 times in luxurious lather.

You'll find that lather softens the most unruly beard in one minute—without any irritating "rubbing in."

You'll find the lather remains rich and creamy for 10 minutes on your face, if necessary.

You'll find cutting easier, cleaner, because bubbles of extra strength hold *each* hair *erect*. This is important. Finally, you'll marvel at the cool, soothed "after feel"—a result of the carefully blended palm and olive oils.

We ask your judgment on these points as a favor. Failing, the loss would be all ours. Send along the coupon for your ten free shaves.

*Made in Canada*

THE PALMOLIVE COMPANY OF CANADA, Limited
Montreal Toronto Winnipeg

PALMOLIVE SHAVING CREAM

10 SHAVES FREE

Just fill in and mail to The Palmolive Company of Canada, Ltd., Dept. D441 Toronto, Ont.

Name

Address

City

2162

# HASTINGS DEFEAT HAVELOCK BY 18-2

### Large Crowd Witnessed Lacrosse Match Argued at Norwood

NORWOOD, August 16. — A big crowd was present yesterday to witness the lacrosse matcl here, when the fast travelling Hastings team defeated the Havelock boys by a one sided score of 18 to 2.

Failure of Havelock home men to solve the Hastings defence explains the black and white team's defeat.

Plunkett, Buchanan and Co., very seldom got through the opposing team's defence, and when they did they came face to face with Lambert, who invariably turned their wicked shots aside. On the other hand the Red and Green attack caught the loser's defence flatfooted time after time, and when the man with the bell managed to get around to check he had clear sailing right to the goal mouth. Davidson also played a great game in the net and at times he blocked what appeared to be sure goals.

In the first period Hastings notched three goals. while Havelock was unable to score. In the second quarter the red and green ran in four more goals.

In the third period the Hastings boys played Havelock off their feet, and made sure of District No. 2.

The fourth period was very tame as Hastings had the game on ice and not not exert themselves.

The line-ups follow:

Havelock — Jacks, Ketchen, Buchanan, Lang, Plunkett, Wilde, Greenly, Davidson, Barlow, Buchanan, Wright. Thompson, Levy, Grenville.

Hastings — Lambert, Cochrane, Saunders, Archer, Flint, Cruickshanks, Gould, Cowell, Baker, Walsh McArthur, Way White, Scriver.

Referee — W. Parkinson. Toronto.

# FIRE TOOK TOLL OF 14 ANIMALS

### Barn And Contents Destroyed As Result Of Children Playing With Matches.

OMEMEE, August 16.—(Special)—The barn owned by Thomas O'Neill is this morning a heap of smouldering ashes following a fire which, started by children's matches, took toll of 14 animals and the summer yield of farm produce.

The barn was a frame structure on a stone foundation, and contained a fanning mill, separator and other farm machinery besides the hay and wheat crop, harness, 11 pigs, 3 head of cattle and a number of hens. All were lost.

It is believed that the fire originated through children playing with matches. Mr. O'Neill was away at the time the fire started, and only good work by his neighbours saved the other building. The barn and contents were covered by insurance.

### To Adjudicate Appeals By Returned Soldiers.

OTTAWA, Aug. 16.— (Canadian Press.)—The appeal board authorized by legislation approved by Parliament last session, to adjudicate upon appeals entered by returned soldiers upon decisions of the Board of Pensions Commissioners, has been appointed by Federal Government. The personnel of the Board, which includes a leading Montreal barrister, who will act as chairman, two doctors, a nationally known engineer, and representative of Labor, will be announced within the next forty-eight hours.

The chairman of the Appeal Board will receive a salary of $7,000 a year and each of the members $6,000. Half the personnel hold office for two years and half for three years, with the chairman retaining his position at pleasure of Parliament.

### Boy Had Remarkable Escape During Storm.

SAULT STE. MARIE, August 16 (Canadian Press). — During a severe electrical storm which hit this district, the house of Mr. George Brodie, barrister, was struck by lightning and the chimney demolished.

Mr. Brodie's son had a very remarkable escape, when he was not even awakened by the bolt, which ripped the spring and mattress of the bed on which he was sleeping. The bolt then passed through the room occupied by Mr. Brodie's daughter, who was awakened, and saw the ball of fire flash past her.

### PARASITE.

WASHINGTON, Aug. 16.—(Associated Press.)—If the silent signal of the mistletoe hanging from the chandelier means anything to you next Christmas, remember for an instant that in the south-west it is a commerciali pest, and that for 12 years scientists have been studying its depredations and how best to exterminate it.

Mistletoe fastens on the yellow pine tree, checks growth, and finally causes the tree to die. By the Department of Agriculture it is called an "insidious and destructive disease, and its eradication is an important problem.

About the only way to get rid of this parasite is to cut down the tree on which it has fastened. The mistletoe dies with his host, the yellow pine.

The Canadian Government has secured the Crown lease of the Union Club premises on Trafalgar Square as the new offices of the High Commissioner in London. Photograph shows Trafalgar Square with "Canada House" in background, and London office of the Canadian Pacific Railway on left.

## Your Health

By DR. CLIFFORD C. ROBINSON
Fellow American College of Surgeons

### THE STOMACH AND HEALTH

Perhaps you may remember the old story of how the different games organs of the body decided to go on strike against the stomach, which was always giving them too much work to do. After a short strike they became alarmed. Something must be done at once. They were beginning to get weak from nourishment. Much to their surprise they found out that they all depended on the stomach. The business agent calld all the workers back on the job and the body building was resumed.

Hot weather is with us and common sense in eating may mean all the difference in the world to your future growth and condition of health. I have known one summer to decide the health happiness of a whole life time. In this day of freedom from old-time ideas and conventionalities try and do your stomach a good turn by finding out what real food values are and the proper amout you require. Don't overload your stomach in the hot season or any other season for that matter. An occasional fast for a few meals will do you a world of good. Your stomach will enjoy the rest.

**A Personal Equation.**

Sometimes we find a person who will tell you that he eats whenever he is hungry. He appears strong and healthy and it never hurts him to take food at any time. Again, another person will eat only a regular intervals, giving strict attention to proper eating and careful chewing of his food.

But in spite of this he is thin and appears undernourished. In the first case, the person was probably blessed with a strong stomach, like a horse, as the expression is, and his general physical condition is strong in resistance. In spite of his greatly increased amount of food above the normal he was not fat. His selection of food with the proper amount of calories was not good and his waste was high.

In the second case the food selection was probabl ythe same day after day and not sufficiently body building. Too much of the same kind and in spite of the proper habits, no real gain resulted. In fact there was a loss, as his vitality was undoubtedly poor and he was low in disease resistance.

**Watch Your Diet.**

Meats often have a bad effect on the stomach if taken too often during the summer. Eggs and fish are much better and can be prepared in many tempting ways. Vegetables and fruit are the best of all things for summer diet. They make up into delicious salads and combine well with milk one of the best hot weather foods. Cool water, milk and lemonade, not sweet, are the best drinks for the hot season.

When you are hungry, it does not signify that the general body craves food. The stomach which is of different types in different individuals, becomes empty in some persons more rapidly than in others. Contraction of the empty stomach is what produces hunger. Don't eat too much or too often, give your stomach a rest. It is all right now but you will have to use it a long time.

# RANCH LAND AND BUSH BURNED OVER

### Fires in Victoria County Are Reported Now Under Control.

LINDSAY, August 6.—Bush fires which seriously menaced sections of Victoria county, are now under control, thanks to the splendid work of the fire fighters, as well as to the recent rainfalls.

The fires raged fiercely for several days in Carden township, where fully three hundred people fought the flames, which had spread to sections around Bolsover and Balsam Lake. No loss of life or buildings occurred, but 3,000 acres of ranch land and bush were burned over. In Carden township for miles there is not a fence left standing, and ranchers are having a difficult time separating the many herds of cattle which are all mixed together, having been driven out ahead of the flames.

### KITCHEN UTENSILS FREE.

How would you like to get shining kitchen utensils of the best aluminum ware free? It's easy. Just use Quaker Corn Flakes. In every package is a coupon. Save these coupons and we will exchange them for aluminum waret—ea kettles, double boilers, preserving kettles, potato pots—made by a Canadian maker of national repute and fully guaranteed. Crisp and delicious Quaker Corn Flakes come to you in big, wax-wrapped carton.

### Consolation.

After all, a low price for wheat does not pinch the farmer as much as a crop failure. Two bushels of wheat at $1 a bushel are practically equivalent to one bushel at $2. What the farmer wants is a bumper crop and a record price. That's human nature, the rest of us have the same hankering. Cheer up, farmers, wheat prices eventually regulate all other prices, according to some of the most able economists. If the law of many centuries works out as in the past, the city man can get a picture of what he is headed for later by contemplating the farmer's predicament in 1923.

For excellent wear and comfort President Suspenders

# PROMINENT FARMER OF SEYMOUR DEAD

### Thomas Fox Passes at the Age of 64—Born in Haldimand.

CAMPBELLFORD, Aug. 16. — Thomas Fox, one of Seymour's best-known and most successful farmers, died at his home on the Fourth Concession, early Wednesday morning, aged 64 year. He had been ailing all summer and sank gradually until the end came.

The late Mr. Fox. was born in the township of Haldimand. His early life he lived for a short time in Cobourg and while yet a boy moved with his parents, the late Mr. and Mrs. John Fox to the farm on which he died and where he had resided up to the time of his death. The farm, which consisted of 150 acres, was mostly forest when the family settled upon it but it is now regarded as one of the best in the township, being in a high state of cultivation and with a modern home and outbuildings upon it. The arrangement of the entire property show the taste and industry of the late owner who spent all the years of his long working life to its development.

The late Mr. Fox was a liberal but took no active part in politics and never aspired to public office. In religion he was a Presbyterian, a consistent member of St. Andrews Church in Campbellford.

The deceased is survived by his wife, whose maiden name was Catherine McCook and to whom he was married about 30 years ago, and by one daughter, Mrs. Albert Stephens, who resides with her husband on a farm a short distance from the homestead, on which she was raised. There are two sons, David and Robert Fox, town foreman of Campbellford, is a brother and Mrs. Thomas Atkinson of Campbellford is a sister of the deceased. A brother, John died at the home of Mrs. Atkinson in January of last year, after returning from the West, where he had taken ill.

The funeral will be held on Friday afternoon to Mount Pleasant Cemetery. Rev. C. F. McIntosh, the pastor of St. Andrew's church, will conduct religious services in the home at 2 o'clock.

### HAS SOME BANANAS.

LOS ANGELES, (United Press) —"An American ship just passed through here, and from one of the crew I learned that in America you have no bananas now. Hence I am sending you some."

This was the note accompanying a bunch of bananas received by Edwad Martindale, film star, from a film fan in a town on the west coast of South America.

## With Campers Down the River

BRAUNDPORT, Aug 16.—Miss Ivy Wilson has returned home after spending the week-end with Mr. a..d Mrs. Mendell Braund at Braundport.

Mr. and Mrs. West, Sr., of Bowmanville spent Sunday with Mr. and Mrs. R. C. Braund.

Mr. and Mrs. Chris. West of Peterborough were guests of Mrs. West's parents, Mr and Mrs. R. C. Braund, on Sunday and Monday.

Staff Captain Mrs. Watkinson of Toronto returned home on Saturday after a pleasant holiday at Braundport. Mrs. Watkinson was the guest of Mr. and Mrs. R. C. Braund. She and her husband were at one time stationed at the corps in Peterborough.

Mr. N. G. Lewis spent the week-end at Mr. and Mrs. Walton Routly's camp

Mr. and Mrs. Ted Sullivan and children spent Monday with Mr. and Mrs. Walton Routly at their camp, Braundport.

Mr. and Mrs. Thomas Routly of Brooklyn are visiting Mr. and Mrs. Walton and Nelson Routly.

Mr. Will. Routly visited both Mr. and Mrs. Nelson and Walton Routly on Monday.

Mr and Mrs. R. J. G. Sutherland and Miss Jennie Huston of Peterborough visited J. T. Braund's camp on Saturday.

Miss Minnie Huston of Hamilton and Mr. William Huston of Detroit were guests on Saturday of Mr. and Mrs. J. T. Braund.

Messrs. Ralph and John Braund and Miss Dorothy Braund motored from Oshawa and spent Sunday at Braundport, the guests of J. T. and R. C. Braund. They were accompanied by Miss Mary Shortt of Toronto and Mr. Welsh of Oshawa.

Mr. and Mrs. Frank Braund, Miss Myrtle Braund and Master Harold Braund and Miss Ruth Hastings motored from Oshawa and spent the Civic Holiday at Braundport, the guests of J. T., R. C. and W. J. Braund.

Miss Violet Perrier visited Mrs. Robert Routly at "Ivy" camp on Sunday.

Mr. and Mrs. George Record of Peterborough and Mr Rice Record of Caledonia, Mich., were guests of Mrs. Robert Routly on Sunday.

Mrs. Taylor and daughter, Isabel, spent Monday visiting Mr. and Mrs. Nelson Routly's camp.

Mr. Lawrence Gibson and Fred. Thirnbeck spent the week-end the guests of the Misses Lillian and Mildred Routly.

Miss Glinno Garlick was a Monday guest at Braundport of Miss Lillian Routly.

Mr. and Mrs. Nelson Routly motored to Brooklyn on Sunday. On their return they were accompanied by Mr. and Mrs. Thomas Routly, who are spending their vacation at Braundport.

Master Earle Waterman of Kingston was a guest at Nelson Routly's camp over the week-end.

Mr. R. C. Braund took the service at the camp on Sunday.

### CRAWFORD'S GROVE.

CRAWFORD'S GROVE, Aug. 16. —Mr. and Mrs. George Moore and daughter, Helen, of Detroit were guests of Mr. and Mrs. Millard at their camp on Sunday.

Mr. and Mrs. Arthur Metts and Mr. and Mrs. J. T. Metts of Rochester, N. Y., motored to Peterborough and are visiting Mrs. James Tranter of 607 Chamberlain street.

Mr. and Mrs. Bruce Law of Peterborough spent Saturday visiting Mr. and Mrs. E. E. Lord at Crawford's Grove.

Mr and Mrs. Vivian Milburn, Chemong road, were guests of Major and Mrs. Gordon Hall at Crawford's Grove on Monday, Civic Holiday.

Mr. and Mrs. Greenslade of Peterborough and Mrs. Lucas and Miss Joy Lucas of Beaverton visited Mr. and Mrs. E. E. Lord on the holiday.

Mrs. Douglas Simpson and family were guests of Major and Mrs. Gordon Hall on Monday.

Mr. and Mrs. E. E. Lord, accompanied by their guests from Peterborough and Beaverton, spent the holiday at Wallace's Point.

Mr. and Mrs. J. T. Edwards of Toronto and Master Ralph Edwards of Toronto are spending two weeks camping in Crawford's Grove.

Mr. Cyril Moore and Mrs. Ida Moore of Lindsay were Sunday guests of Mr. and Mrs. Millard at their camp in Crawford's Grove.

Mr. and Mrs. Hetherington are visiting Kozy Korner Kamp.

Mrs. J. T. Tranter, Miss Viola Tranter and Master Roy Tranter of Brownton, accompanied by Mr. and Mrs. A. Metts and Mr. and Mrs. J. T. Metts of Rochester, were the guests of Major and Mrs. Gordon Hall at Crawford's Grove on Monday.

### BLUING CLOTHES.

When you must blue your clothes in hard water, add a cup of sweet skimmed milk to the water before you put in the bluing.

## VOICE OF THE PEOPLE

Editor of The Examiner:

Dear Sir,—Will you kindly publish the following article in your esteemed paper:

Thomas, Dear Friend, I am taking the privilege of this paper to answer your letter, which appeared in last night's issue.

You placed two paragraphs in your letter that read as follows:

1. But God did a bad day's work when He provided nature's chemistry for making alcohol and drugs, etc.

2. The Saviour could not have, etc., for He was not a Prohibitionist.

Dear Friend, do you not consider that you are an extremist in several ways.

First you are putting the wisdom of man before the wisdom of the Almighty. Can you forget that He was the creator of all things and that you are one of his creations. Yet you would turn to the God who made you and think you can decide for Him.

Secondly you forget, or at least seem ignorant of the fact that alcohol and drugs were sent into this world for use and not abuse.

Many lives have been saved with alcoholic liquors on this earth and many people have been relieved of terrible pain by drugs. Because some abuse why condemn the whole.

Thirdly, you mention that our Lord Jesus was not a prohibitionist. No, dear friend, Christ was a man of wisdom. He would be a good example for you to try and follow. I do my utmost to follow Him and find it is the best way. He left others to follow their own way or follow Him. God the Father is the same. Then why should we try to force others to do what we want them to do.

So, friend, consider things around yourself and then try and give advice and not force advice by prohibition.

Yours truly,
GEE GEE.

### SLASHED SKIRT.

The slashed skirt has made its appearance ,opening on a dainty petticoat of ribbon and embroidery which really looks like a costume itself.

### THE SOFT ANSWER IS NEW RAILROAD POLICY

CHICAGO, Aug. 16.—(Associated Press).—A "policy of friendliness" designed to increase railroad efficiency through good-will, and a soft answer to every turn is the newly announced policy of the Chicago, Rock Island and Pacific Railway Company.

"Every patron a friend of the road through a policy of friendliness toward the public on the part of every employee," is the slogan.

The move is regarded by President J. E. Gorman of the Rock Island, as one which may do much toward the dissipation of the vexing "railroad problem" of the day. The problem, Mr. Gorman believes, is largely accounted for by the fact that through the years thousands of citizens have acquired prejudices against railroads because of the actions of "hard boiled" station agents, conductors, claim adjusters and track workers. The new order will be aimed "to make a friend at every contact."

With minor sources of irritation removed, Mr. Gorman believes, much criticism of the railroads will vanish. "No one spikes his friend" is the axiom on which the railway chief founds his new program. It is hoped through public friendships to give the road the status of a human being in the public mind, thereby to promote a more sympathetic appreciation of railroad problems.

"Often," Mr Gorman declared, in placing the new policy before the 40,000 employees of the road, "railroads are summarily classed as 'undesirable citizens' because of a sharp answer to the hapless traveller seeking to learn whether his town is on railroad or city time; or the vague 'we'll look 'er up' to the perplexed farmer who has lost a pig enroute.

"And once we have lost a friend," he explained, "there is no end to the damage we suffer for our penalty. Persons thus displeased harbor their recollections against railroads generally, are willing ears for the worst that may be said of us in every regard, and add their own story in passing on the terrible picture.

"All this may be overcome merely by showing good humor and courtesy at all times. We never need worry about the treatment we will experience at the hands of our friends —and the public is the only friend we may have."

CLARK'S
PORK and BEANS

satisfy nature's cry for a tissue building and tasty food.

Cooked to a turn, never hard nor yet mushy, Clark's Pork & Beans are as wholesome as they are delicious.

Only one of the many excellent Prepared Foods which the Clark Kitchens offer.

"Let the Clark Kitchens help you"

W. CLARK Limited, - MONTREAL

ESTABLISHMENTS AT MONTREAL, P.Q. ST. REMI, P.Q. AND HARROW, ONT. 3-12-22


### EFFORTS TO REDUCE THE COST OF DYING

OKLAHOMA CITY, (United Press).—A group of residents of Oklahoma City have banded together to reduce the cost of funeral expenses, adopting as their motto: "It costs too much to live and you can't afford to die."

Twenty attended the organization meeting where it was voted to form the "Sensible Burying Club" which will endeavor to have members leave their wordly wealth to relatives instead of paying for costly funerals.

"We expect one member to start co-operative undertaking establishment," said Mrs. Kate Stafford, organizer. "Another will make coffins and sell them at a reasonable price and we may obtain a burying ground later where lots may be had at cost."

### PAJAMAS ARE "OUT."

PARIS (United Press).—They're thinking of carting all the pajamas in Paris up to the Louvre, so that posterity may see what we men used to wear. Men have suddenly become old-fashioned and refuse to hobble into a pair of pajamas, according to the complaint of shopkeepers. "Give us the old nightshirt that grandfather used to wear," is the demand.

St. Kilda, Britain's most remote island, with a population of 80 souls, is cut off for about eight months by stormy seas.

A delicious cream sandwich with a filling of pure lemon—

Lemon Cream

Actual reproduction of Weston's "Lemon Cream" biscuit.

Try Weston's
Cream Cone
Custard Creams
English Arrowroot
Short Cake
Panto
Wedding Bells
Digestive
Meltise Cream
Melt-in-Your-Mouth
Hydro

Weston's "Sampler Tin" contains a complete assortment of the finest biscuits made. Ask your neighborhood grocer.

is one of the most popular English Quality biscuits yet made by Weston's.

The crisp freshness and delightful flavor of the cake has been achieved by our English master bakers by the use of an original English recipe.

The delectable cream filling is made of pure lemon juice and pure cane sugar—it contains no artificial adulterant of any kind.

Get a pound of Weston's "Lemon Creams." The taste will tell their quality.

Geo. Weston, Limited, Toronto

Weston's

Biscuits as they are made in England

# The Million Dollar Doll

## By C. N. and A. M. Williamson

*Authors of "The Lightning Conductor"*

(Continued from Yesterday.)

**WHO'S WHO IN THE STORY**

**Terence Desmond (Terry)** Exquisite and convent-reared, unbelievably innocent, is forced to work as a cashier in her father's roadhouse while

**Juliet Divine,** the stage name of her beautiful half-sister, whom Terry has not seen for years, lives like a princess and talks vaguely of a millionaire.

**Terrence Desmond,** their father, moody and selfish, formerly caretaker of an estate, is now the proprietor of the Blue Moon, a roadhouse. He is anxious to get Terry married and off his hands.

**Mrs. Parmalee** owns Silverwood, the estate of which Desmond was caretaker.

**Betty Sheridan,** her grand-daughter, whose rudeness to Terry the latter will never forget, is the wife of

**Miles Sheridan,** handsome and likable, who when Terry was a child furnished the money to send her to the Convent, partly to atone for his wife's rudeness. To Terry, he is always 'The Prince.'

**Eustace Nazlo,** a wealthy Greek, unscrupulous with women, is impressed by Terry's beauty and her resemblance to Juliet Divine, the famous stage beauty. He invites her to go for an auto ride and on the way to New York, he kisses her.

While Nazlo is arranging for a private dining room at the Hotel, Terry slips away. Nazlo is furious.

Terry takes a taxi to her sister's apartment and begs the maid to let her see Julia.

Hartley Phillips, a member of New York's Four Hundred, is calling on Julia and Terry has to wait. Phillips announces that he wants Julia to do a favor for Miles Sheridan.

### CHAPTER XVI.

**A Doubtful Compliment**

"Oh!" breathed Julia. She sat up straighter among her cushions. But she had spent enough time on the stage to call herself an actress, and she didn't show her slighter emotions unless she chose.

Her thoughts travelled back upon a road seven years long. She had heard all about the adventure of the broken down motor car, and the "Prince's" generosity to "Cinderella," his name for Terry. Also she had often seen Mrs. Miles Sheridan's name in the Society columns since the wedding before the war.

She had been interested because of the link with old Mrs. Parmalee and Silverwood. But "Oh!" was the only word she spoke.

"Sheridan and his wife haven't hit it off very well together," Phillips continued. "I'd like to tell you a few things in that connection, Miss Divine, if I can do so in strict confidence. I must say I've always heard you spoken of as a—a thoroughly good sport, a person with whom one could be—er—safe.

"By giving up a few weeks of your valuable time to—a scheme I want to propose for my friend, you would earn—become possessed of—a large sum of money."

Julia smiled faintly. She had the secret pleasure of knowing that she would very soon "become possessed" (as this man put it, in his floundering attempt to save her feelings) of so very large a sum that never need she trouble about earning another dollar.

She meant to spring this fact upon Hartley Phillips by and by, but—even though poor little Terry awaited her—she was enjoying the situation too much to end it quite yet. "How large a sum?" she asked lazily.

"What do you call large?" Phillips hedged.

"A hundred thousand dollars isn't—to be sneezed at."

"Good Heavens! I should think not!" The man stiffened. "I'm not talking in any such figures as that, my dear pretty lady. Ten thousand dollars, or —" (seeing the beautiful face harden) "possible twice that sum—would be the limit."

"And what am I to do for you, or your friend, for twenty thousand dollars?" Julia coolly wanted to know.

Phillips hesitated. "The money's absolutely yours for the taking," he prefaced. Then added sharply, "Will you treat what I said as strictly confidential?"

"I will," promised Julia, her intense curiosity triumphing over the temptation to snub the "grand gentleman."

"Very well, then, I'll trust you. My great friend Miles Sheridan—whom I've known since I was a big boy and he was a little one—is in heavy trouble. He's the best fellow in the world, and his wife ought to be devoted to him.

"But she's been spoiled—had too much of her own way all her life, and since her marriage she's lost her head."

"Deceived her hubby?" Julia drawled. It pleased her to hear of women in a world apart from hers, who "went wrong," "kicked over the traces."

"Well, yes. I'm afraid she did."

"Was it that Italian, Prince di Salvano, who came over on some military mission after he got wounded in the war, and liked America so much he's been playing around ever since?"

Hartley Phillips dared not order the impertinent minx to mind her own business. "I dare say you've heard some gossip," he admitted. "But Mrs. Sheridan's conduct is neither here nor there—between us. It's Sheridan I came to talk about. He——"

"I've happened to meet the Prince, that's all," Julia broke in, looking reminiscent. "Awfully handsome fellow. Rather fascinating. I don't much blame Mrs. Sheridan."

"Sheridan is handsome and fascinating, too, in his different way," Phillips hurried on.

"Ah, but a husband!"

"Yes,"—drily. "That was against him. Anyhow, he doesn't want his wife talked about more than she has been, if he can help it.

"Her grandmother, Mrs. Parmalee, who brought her up, was good to him when he was a boy and he promised the old lady on her death-bed, I believe, that he'd always stand between the girl and trouble. What he wants is, to give Mrs. Sheridan cause to get a divorce from him."

"I begin to see light!" said Julia. "The big idea is for me to flirt with him. Well, that might have appealed to me once, but it doesn't now. I have my own reasons. I'm not taking any, thanks!"

"You don't understand what I mean yet," Phillips argued with flattering eagerness. "I'll tell you exactly what I do mean, without beating round the bush. Sheridan has a steam yacht. She's named after the old place where he used to stay as a boy—Mrs. Parmalee's place—'Silverwood.' He bought her to please his wife who thought she'd fancy yachting, but she hates it like poison.

"All the same Silverwood's a fine craft, warranted not to make the worst sailor sea-sick. If you'll make a trip with Miles Sheridan, stopping at several well known ports en route, where there'll be plenty of people who know you both by sight, not only will you be paid twenty thousand dollars, half in advance if you like, but you'll be safe from—from what you called "flirtation.'

"Mr. Sheridan wants to have everyone talk about the trip, and he wants to be seen about with you. But apart from appearances, he won't have anything to do with you, Miss Divine. Frankly, the less he sees of you the better."

"Oh, indeed!" Julia said. She had enhanced her complexion a little—a very little—with powder and rouge for the last four or five years, but she flushed so hotly at Mr. Phillips' "frankness" that her natural color burned through the false roses.

"Oh, indeed! Mr. Miles Sheridan pays me a beautiful compliment! I wonder you had the cheek to come and make such a proposition! And I don't wonder he didn't care to come himself."

## ADVENTURES OF THE TWINS

**By Olive Roberts Barton**

**AT MRS. THINGUMADADGER'S HOUSE**

**And there stood a large cake with white icing and a lump in the middle!**

"The first person I wish you would look for," said King Snookums to the Twins, "is my lord high chancellor. His name is Codger. Mister Lord High Chancellor Codger. Like the rest of my silly subjects, he got the craze for riding lightning bugs. And now he's plumb disappeared. We can't find him anywhere in Pee Wee Land. And I need him sadly as I have to make a new law and need him to write it out for me."

"Oh, we'll find him, never fear," comforted Nancy. "Can you tell us anything about him that might help?"

King Snookums pushed his crown from one side to the other and pushed it back again.

"Nothing much!" he said. "All that I know is that he had a sweet tooth in his head. No! Two sweet teeth, or perhaps three. I greatly fear it has been his undoing."

"All right," said Nick. "We'll find him. With our magic shoes we can go anywhere, and we'll hunt in all the kitchens and pantries and cake boxes and pastry shops and candy stores."

Away they went then and it wasn't two minutes till they came to Mrs. Thingamudager's house.

Mrs. Thingumadger has been baking. Anyone could in four blocks tell that. Such a smell you never smelled.

So the Twins went straight for her panty shelf.

And there stood a large cake with white icing and a lump in the middle!

"Help! Help!" the lump was calling and moving ever so little. "The icing has got hard and I can't get out! Help!"

Sure enough, it was the lord high chancellor of Pee Wee Land.

The Twins got him out of that and hustled him home in a jiffy.

Salvatoion army

**(To Be Continued.)**

**AS HARDING LEFT HIS DESK.**

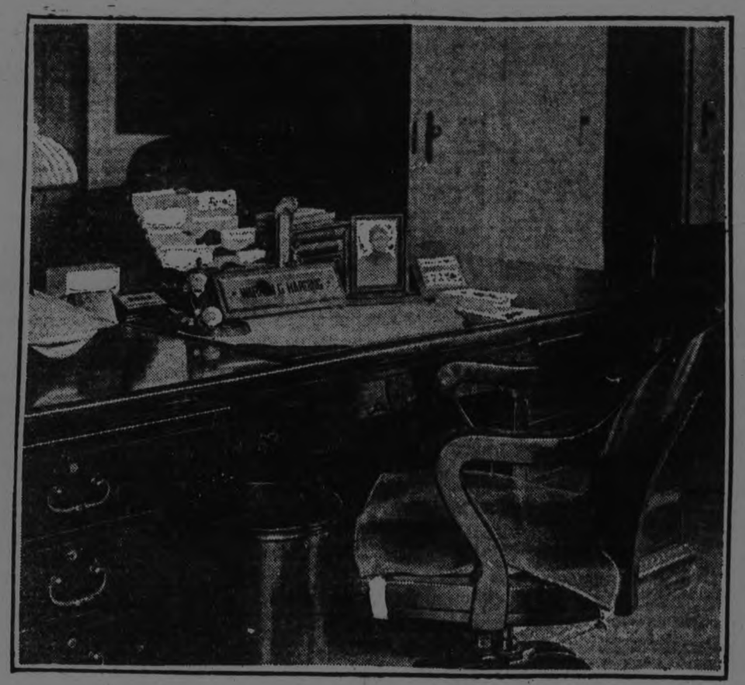

Here is he late President Harding's desk in his private office—just as he left on what was to be a combined business and pleasure trip to Alaska and the Far West. Notice his mother's photograph in an easel frame.

# LAST OF LLOYD GEORGE'S LAND CLAUSES DEAD

LONDON, Aug. 16.—The last of the land clauses of the Budget of 1909, introduced by Lloyd George when he was Chancellor of the Exchequer in the Asquithian Government, is dead. The funeral rites have just been celebrated in the House of Commons, and the principal mourners were not members of the Conservative Party.

It is the Labor Party the forces of progression have got to thank for the set-back, yet those who realize the advantage the government gained do not thank these champions of the workers on the achievement. They drove the government to a trail it would not have ventured to tread on its own initiative, a road, in fact, it sought at the last moment to avoid, but Labor would have none of it. Then to Labor's amazement the government took its whips off, leaving the issue to the free vote of the House, and the Conservatives, rank and file, were in the preponderance. It was enough. The decision through, the government hailed it with delight; it was not to blame.

**Listing of Tax Values**

The Finance Bill was being considered by the House in committee. The Finance Act of 1909-10, when Lloyd George was bringing his taxation campaign to a head, provided that land and property owners, on any sale or transfer, had to lodge full particulars, including details about money, with a special registration department set up at Somerset House.

Thus the government obtained a values list of all properties changing hands on a free market. The value of this for tax assessment, obtaining the true valuation of all property for which an inflated price is immediately demanded directly it becomes known that it may be required by a municipality for improvement purposes, or for any other national purpose, is obvious. The register was resolving itself into an important state asset. Knowledge of this began to make the landed proprietors and land monopolies quake. Forseeing the possibility of a Labor Party government, the Registration Department became a bugbear; knew too much; must be got rid of, and its records, if possible, destroyed before Labor could get at them.

**How It Was Worked**

The very persons they were afraid of brought them salvation. It was this way:

Sir William Bull, the member for the Hammersmith Division, London, declared that the Registration Department was a white elephant, that it was costing a lot to maintain it when it was necessary to economize, and that it was relieving the "landed gentry" of $2,500,000 a year which did not find its way into the treasury, but to lawyers engaged to do the conveyancing and fill up the necessary government forms because the people did not understand them.

He said that this was quite unfair, that it was hitting a class of the community who already paid heavy taxes unnecessarily. Therefore Sir William moved that the provision of the Act of 1909-10 imposing this tax on the "landed gentry" should be repealed as and from the commencement of the present act.

This bold move was indorsed by all Conservatives, who are mainly the big property holders, but the Financial Secretary to the Treasury, Sir W. Joynson-Hicks, was afraid to commit the government to the proposal. He agreed with it, truly, but held that it would be improper for him, having only been in office such a short time, you see, to back it, so he appealed to Sir William to withdraw it. Sir William apparently saw the way the wind was blowing so he asked the leave of the House to withdraw his proposition.

**Usual Tactics Fail**

At this, the Labor Party thought it had the government in a quandary. It thought it would force the government to put the whips on in division against the ambitions of members of its own party—ambitions, incidentally, which it possessed itself—and, may be, create friction within the government ranks. So it set out to force the government to register its vote against the principle.

Then the government called off the whips. A free vote of the House can never register a defeat atainst the government, and right merrily the minister-ialists and rank and file of the Conservative Party fell over each other in their haste to escape into the division lobby. Labor and Liberal stood dismayed at the flight. This they had not bargained for. Outwitted, they returned to the House dejected.

Did the committee stage terminate the drama? No, it was merely the beginning of it. Once the scheme received the indorsement of Commons in committee it required the spontaneosh backing of Mr. Baldwin and the ministers. They took full advantage of the unique position, and in the succeeding stages of the fight, when Labor endeavored to retrive the position, the Conservatives went out to consolidate the ground gained, and this time no member of the party was allowed to escape the vigilance of his whip.

**Toryism at Its Best**

From the committee stage the bill had to pass on to the House for report and third reading, its final phase in Commons when it was noticed that not only J. Ramsey McDonald, but Mr. Lloyd George, H. H. Asquith, Sir J. Simon and all the leaders of the forces of progression were brought back to their respective benches in the House in their determination, if they could, to save the situation. Their efforts were futile. Sir G. Collins, Labor representative for Greenock, moved the deletion of the "Bull" clause, and he received the unqualified support of Mr. Lloyd George, who declared, amid Labor cheers, that the time would yet come when his original scheme would be introduced in the House.

Austen Chamberlain came down on the side of Lloyd George, and appealed to his friends in the government benches "not to shelter misdeeds which brought property into contempt." The reply was ironical cheering which disclosed more vividly, perhaps, than any pen pictures in the world the Conservative government at its best.

Clearly, conservativism of the brand of 50 years ago would come back—if it dared.

The government, in the division, recorded virtually its full weight, 260, in its determination to prevent the secrets of the property and land owning class being listed at Somerset House. What more striking demonstration of fear could one desire?

### A CREED

I Believe that work is a blessing.

I Believe that the work I am doing is worth while.

I Believe that the interests of mankind are mutual, and that business is simply organized service.

I Believe that the only way life can be made happier and living cheaper is for everyone to do his full duty.

I Believe that incompetence, laziness, or greed in an employee is not only unfair to the employer but a sin against the whole body of society.

I Believe that if I fail to do my fair share of the world's work I shall only make life just that much harder for some other fellow who perhaps has greater handicaps than I.

I Believe that the Creator gave me talents in the expectation that I would use them in the service of my fellow man. Even if unmindful of my own interests, I have no right to cheat others.

I Believe that every piece of goods I help to manufacture represents a part of myself when it goes out into the world. Whether I write letters or file them, whether I work at a desk or in a factory, or in a store, I believe in the thing I am doing, and will put my best thought and effort into it.

I Believe in myself and in my friends. I believe in my company. I believe in humanity in general, and that the good in the world far outweighs the bad. I believe that I shall receive justice and a square deal. I believe that if I do my best, if I study to improve myself, and look cheerfully upon life and its tasks, whatever rewards may be justly due me I shall receive.

—Harry A. Earnshaw.

# HAVE NEW STARS IN 1923 SEASON.

## Leading French Tenor Will Make American Debut With Civic Opera Compand, Chicago.

CHICAGO, Aug. 9 (Associated Press)—Fernand Ansseau, leading tenor in French opera, will make his American debut with the Chicago Civic Opera, which opens here November 8, according to the announcement made by the company. Arrangements are being made for the appearance of other brilliant guest artists, which will include Mme. Louise Homer. She will appear in a limited number of performances including "Samson and Delilah."

Other stars included in the regular personnel of the company for the coming season will be Mary Garden, Amelita Galli Curci, Florence MacBeth, Mary McCormic, Cyrena Van Gordon, Georges Baklanoff, Tito Schipa, Edith Mason and Feodor Chaliapin, with Giorgio Palacco again present as musical director.

"Boris Godunoff" and "L'Africana," the latter by Meyerbeer, are announced as novelties in the 1923-24 season, because they never before have been given by the Civic Opera Company. The role of Boris is said by critics to be one of Chaliapin's greatest. Among the revivals announced is that of "Zaza," with Mary Garden in the title role. Miss Garden also will appear in the revival of Massenet's "Cleopatre."

Harry W. Beatty, technical director, is spending the summer in Europe visiting the more famous opera houses of France, Germany and Italy in search of new ideas. He is said to be making a special study of proposed settings in Moussorgsky's "Boris Godunoff," which has become popular with American audiences.

The opening of the operatic season November 8 is a departure from custom, as the season will open Thursday instead of the usual Monday and will run one and one-half weeks longer than the usual season of ten weeks.

Announcement also was made that Adolph Bohm will be in charge of the ballet and that Miss Anna Ludmila would return as premiere danseuse.

### THE PRESS TRIUMPHANT

Behold the village crier that once a week
Quavered stale news—to what dimensions grown!
This giant bugler with distended cheek
That hath for breath the four winds as his own—

"The Press"—a hand-bill once, a lonely sheet
Sold by some starving scribbler; so began
This parliament in which all nations meet,
This omnipresent eye of man on man.

Such might was in the seed by Caxton sown.
The scepter and the sword alike bend down
Before the printing press—the People's Throne,
The axe of evil, and of fame the crown.

—Richard Le Gallienne.

Cabinets of cigars, containing as many as 10,000 and costing up to $5,000, are luxuries procurable by millionaires.

# EAT MORE HOME-GROWN PRODUCE

**WE IMPORT TOO MUCH FOREIGN AGRICULTURAL PRODUCTS**

**Canadians Use a Good Deal of Imported Fruit, Vegetables and Grain—Thei Value Estimated at Nearly .109,000,000—The Mystery of Nitrogen—No Alcohol in Silage Milk.**

Are Canadian farmers getting the full advantage of their home market? A study of the import figures for the fiscal year ending March 31st last reveals the amazing extent to which the food stuffs we most pride ourselves in producing are imported for consumption in Canada.

Take fruits for instance. Of apples we imported 155,201 barrels worth $775,819. They weren't all early apples either, for 30,028 barrels were brought in during March. During the year we imported: Berries, $114,892; cherries, $83,349; cranberries, $212,894; grapes, $661,443; peaches, $403,312; pears, $536,729; plums, $303,495, and strawberries, $785,150; a total of $3,907,083. Add to this $1,786,522 for dried apples, apricots, peaches, plums and prunes, and $492,828 for canned peaches, jellies and jams and imported fruits and fruit juices being $26,409,235, be sides an item of $3,728,475 for nuts. Much of this was, of course, for sub-tropical fruits, but some of these might be substituted, to our financial and gustatory advantage, by home grown products. For instance, we might eat more roast apples and fewer oranges. While dealing with matters horticultural a bill for $1,064,311 for plants, shrubs, trees and vines might be mentioned.

Coming to vegetables, our total bill for the fresh article was $3,575,070, of which cabbage accounted for $187,689, onions for $487,009, potatoes for $537,291 and tomatoes for $965,941, a total for these four commonly grown articles of $2,177,930. Of canned vegetables we imported $626,210 worth; of sauces, catsups and pickles, $518,660. Our total products reached the considerable sum of nearly $5,000,000.

We have a great dairying country in Canada, yet we purchased abroad during the year $1,844,212 worth of milk and its products. This included $1,349,819 for 3,767,573 lbs. of butter, $327,022 for 916,517 lbs. of cheese, $46,387 for condensed milk, $92,710 for casein, and even $28,274 for sweet milk and cream. Our butter importations were supplemented by 1,165,440 lbs. of imported oleomargarine.

Our foreign grain bill amounted to 11,275682, though this included $7 695,280 for feed corn, and $2,020,596 for rice, of which 18,000,000 lbs. came from China. Milled products cost us $685,895, and prepared foods and bakery products another $500,000.

Our total imports under the head Agricultural and Vegetable Products, Mainly Food, came to the rather startling total of $108,701,762. We could hardly be expected, however, to produce our own tea, coffee and spices, though we might considerably reduce our sugar bill, which now amounts to approximately $40;000,000 a year, by growing more beets.

We also imported $20,935,298 worth of alcoholic beverages, which, as we all know, are mostly derived from the products of the farm. It may be, however, that some of our exported grains and fruits returned to us in this highly manufactured form.—R. D. Colquette, Dept. of Agricultural Economics, O.A.C., Guelph.

### OUR WORLD FOR AUGUST

"Our World" for August devotes several of its leading articles to the discussion of the relations between Mexico and the United States. The social and economic problems of Mexico are presented in a friendly spirit by both Mexicans and Americans. Some of the features of the issue are:

"Civilizing World Commerce" by Arthur Bullard; "Behind the Scenes in the Oil War" by Charles Merz; "Mexico Molding a New Citizenship" by Jose Vasconcelos, Mexican Minister of Education; "What America Owes to the Negro," by James Weldon Johnson; in the series "America Still in the Making"; "Movies as Interpreters," by O. R. Geyer, a discussion of the influence of pictures in world understanding; "How a Vanished Race Lived," a picturesque account of the life of the Maya Indians; "America's Overseas Writers," by Frederic William Wile; "Neighbors Across the Rio Grande," by John Barr.

World Fiction for the month includes:

"The Man Who Couldn't Learn," by Ferenc Molmar, author of the stage success "Liliom"; "The Guest," by Paul Bourget; "An Adventure of My Wife's," by F. d'Amora; and "To Her Advantage," an Irish story by Florence Hackett.

WHEN your haunts on a summer day must be hot paved streets and a breathless office, instead of shady green lanes, or breeze-swept water stretches,—and you reach home after the day's work, jaded and exhausted,—a refreshing cup of delicious "Ovaltine" will quickly restore your drooping energies.

Nothing so pleasantly recruits Nature's forces as "Ovaltine", supplying as it does the concentrated nourishment of ripe barley malt, creamy milk and fresh eggs, delicately flavored with cocoa. Easy to prepare—delicious to take.

OVALTINE
TONIC FOOD BEVERAGE

AT ALL DRUGGISTS 50c. - 85c. - $1.50

*Trial Sample sent on receipt of five cents for packing and postage*

Canadian Office: A. WANDER, LIMITED 455 King Street West, - Toronto 18C


### THE MYSTERY OF NITROGEN

Since animal life must depend upon plant life for its support, we must first learn how nitrogen gets from the air into the plant. Every farm boy has seen the grain turn yellow at times in the very early spring and especially that which was growing in the dead furrows of the fields. This occurs largely because there isn't enough nitrogen in the right form for the plants to get at this time of the year. As a single element existing alone, neither animals nor the green plants can use nitrogen, and yet the air is the source of the entire supply for all life.

If we go back into history of Roman agriculture, we will find that even the farmers of that time knew enough to grow legumes. Even though all of this was known, it was not until 1887 that the reason for it was discovered. Then it was that the little swellings always found on the roots of legumes were discovered to contain countless numbers of minute forms of life, now known as bacteria. Later it was learned that these little workers had a great deal to do with keeping the soil in fit condition for the growing of crops, for they, in their magic way of living, are capable of taking the nitrogen out of the air that is in the soil and making it become a part of the soil compounds. In this way we have the cheapest means of keeping up the nitrogen supply of the soil.—Hoard's Dairyman.

An acre of tobacco plant yields about 700 tons of tobacco.

### NO ALCOHOL IN SILAGE MILK.

Satisfactory evidence has been adduced to show that by the feeding of corn silage alcohol is transferred to the milk. While it is true that silage does have traces of alcohol in it, yet it is altogether probable that the alcohol as well as the acids of silage, are completely burned up in the cow and never passes even in minute traces into the milk.

The poultry house should be built as low as possible without danger of the attendants bumping their heads against the ceiling. A low house is more easily warmed than a high one.

A normal man's heart beats 92,160 times a day.


**Sleepless Babies**

IS BABY restless? Get Johnson's Baby Powder at once. Massage it over the tender skin. Baby is comforted and sleep comes.

Your Druggist is More Than a Merchant.

Buy it day

Johnson's Baby Powder

**Make Your Trip More Enjoyable by a Refreshing Night on Lake Erie**

(Your rail ticket is good on the boats)

Thousands of west bound travelers say they wouldn't have missed that cool, comfortable night on one of our fine steamers. A good bed in a clean stateroom, a long round sleep and an appetizing breakfast in the morning.

Steamers "SEEANDBEE" — "CITY OF ERIE" — "CITY OF BUFFALO"

Daily, May 1st to November 15th

Leave Buffalo - 9:00 P.M. / Arrive Cleveland - 7:30 A.M. — Eastern Standard Time — Leave Cleveland - 9:00 P.M. / Arrive Buffalo - 7:30 A.M.

Connections for Cedar Point, Put-in-Bay, Toledo, Detroit and other points. Ask your ticket agent or tourist agency for ticket via C. & B. Line. New Tourist Automobile Rate—$10.00.

Send for free sectional puzzle chart of the Great Ship "Seeandbee" and 32-page booklet.

The Cleveland and Buffalo Transit Co. Cleveland, Ohio

**50,000 HARVESTERS WANTED**

**$15.00 TO WINNIPEG**

Plus half a cent a mile beyond to all points in Manitoba, Saskatchewan, Alberta; Edmonton, Calgary, McLeod and East. SPECIAL LOW FARES RETURNING

GOING DATES
August 13th and 22nd—Toronto, Caledon East, Beeton, Meaford, Collingwood, Penetang, Midland, Parry Sound, Sudbury, Capreol and east thereof in Ontario, also west of Lachute and St. Andrews East in Quebec.
August 15th and 24th—Toronto, Inglewood Jct. and all stations south and west thereof in Ontario.

SPECIAL TRAINS LEAVE—(Standard Time)
TORONTO UNION STATION—Aug. 22nd—12.30 P.M.
Aug. 22nd—10.30 P.M.

Through Trains with Lunch Counter Cars—Food and Refreshments at Reasonable Prices. Special Cars for Women and Colonist Cars of Latest Design
Travel the National Way to any point in Western Canada

CANADIAN NATIONAL RAILWAYS

# New and Interesting Facts in Science and Life

## How the RETINOSCOPE REVEALS That LYING INJURES the EYES

"LOOK me in the eye!" This is the command the detective makes when he is putting a suspect through the sweating process known as the third degree, in his efforts to learn if the truth is being told him. The criminal lawyer also utters it in cross-examining a witness for the same purpose. Both these investigators of crime have long relied to a great degree upon their "hunch" as to whether they were being told the truth or lies. But now science has come to their aid by a surer method.

Recently the discovery was announced that an injection of scopolamin into the veins of the most confirmed liar would lead him into the path of truth, from which he could not possibly stray while under the influence of this powerful drug.

While many scientists and police officials are still questioning the efficacy of thus using scopolamin hypodermically, Dr. W. H. Bates, of New York City, says that he has perfected a small mechanical device that will detect lies in the simplest manner. Dr. Bates calls his invention a "retinoscope," which is of a size that conveniently fits in the pocket.

Dr. Bates's system of detecting lies is also based upon the eyes. In fact, the theory is said to be an elaboration of that practiced by many a wife when she demands of a suspected husband, "Say that again and look me in the eye."

According to Dr. Bates, every time a person lies the strain is such that for the fraction of a second that person becomes near-sighted. The retinoscope is designed to catch that fraction of a second. In this manner the retinoscope reduces the detection of lies to a scientific basis.

The retinoscope is a simple device, consisting of a long metal handle in which is installed a tiny electric bulb. The bulb radiates its reflection into a small plane mirror set at a 45-degree angle on a disc pierced by a small hole.

The cross-examiner peers through the small hole at the eye of the person examined, the pupil of which reflects the light from the mirror. By moving the retinoscope to and fro a shadow is produced upon the pupil.

It is the shadow that tells the tale. As long as it moves in the same direction as the reflected light the eye is normal. As soon as it moves in the opposite direction it is an indication of near-sightedness. Up to that point the retinoscope is merely a recording instrument.

It is when it is combined with Dr. Bates' theory that lying causes a strain on the muscles on the outside of the eyeball which squeezes the eye itself so as to elongate it that it becomes a menace to those who trifle with the truth. This theory, Dr. Bates says, he has proved by ten years of application. He has even tried it on prisoners in Sing Sing with success.

Dr. Bates' experience has led him to the belief that much of the near-sightedness in the world is caused by lying. Many a man, he says, could have dodged near blindness by truthfulness.

"Telling lies unquestionably is bad for the sight," says Dr. Bates. "Whatever bearing this circumstance may have had on the universality of defects of vision, it can easily be demonstrated that it is impossible to say what is not true even with no intent to deceive or even to imagine a falsehood without producing an error of refraction.

"If a patient can read all the small letters on the bottom line of the test card, and either deliberately or carelessly miscalls any of them, the retinoscope will indicate an error of refraction.

"In numerous cases patients have been asked to state their ages incorrectly or to try to imagine that they were a year older or a year younger than they actually were, and in every case when they did this the retinoscope indicated an error of refraction.

"A patient twenty-five years old had no error of refraction when he looked at a blank wall without trying to see; but if he said he was twenty-six, or if some one else said he was twenty-six, or if he tried to imagine that he was twenty-six, he became near-sighted.

"The same thing happened when he stated or tried to imagine that he was twenty-four. When he stated or remembered the truth his vision was normal, but when he stated or imagined an error he had an error of refraction."

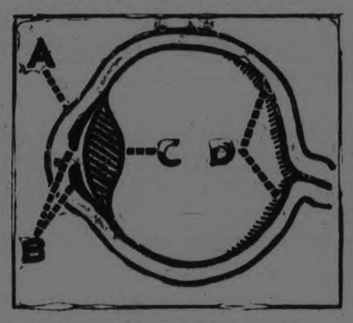


A—The Cornea, or "White" of the Eye.

B—The Iris, or Circle of Blue, Gray, Brown or Tawny Color.

C—The Lens, a Small Part of Which Is Seen Through the Center of the Iris as a Black Spot, Called the "Pupil."

D—The Retina, the Part of the Eye Which Actually Does the Seeing.

Using the Retinoscope to Reveal the Peculiar Strain Lying Is Said to Put on the Muscles of the Eyeball.

## 'Morning After' Feeling, as a Cause of Many Suicides

Is the "early morning feeling" responsible for suicides? That is the question that is vexing leading physicians, brain specialists and coroners at the present time.

At a London inquest Dr. Edwin Smith remarked that suicides were much more frequent in the morning than later in the day. "This fact is no doubt due to early morning depression, which causes people to feel their troubles much more acutely," he added.

"The early morning feeling is growing," said another physician. "Late suppers, which are superfluous after any kind of dinner; closed windows, uncomfortable beds, the omission of the cold tub—these are all contributory causes to early morning depression.

"People who live busy, healthful lives in the country seldom feel unable to meet each other at breakfast. But I know many families whose members feel incapable of meeting at breakfast.

"Another cause of the early morning depression is the unattractiveness of so many of our bedrooms. The best rooms of the house should always be made into bedrooms, and they should not be crowded with furniture. Waking up in a sunny room, with bright walls and curtains, is in itself a tonic."

The underlying reasons for the epidemic of suicide that broke out in the German armies during the World War has just been brought to light, according to information secured from the secret archives of the German War Ministry. It was noticed that the funeral honors given to the dead of the war aroused the masses to a frenzy of patriotism, and these events which glittered with all the pomp and glory circumstance made possible were always followed by a great number of suicides, especially among the cadets and subalterns who, seemingly, could not wait for a chance to sacrifice their lives for their country on the field of battle.

## FOOD IDIOSYNCRASIES That PUZZLE DIETICIANS

MANY persons cannot eat strawberries without breaking out in a rash or suffering other distressing symptoms. Others dare not eat shellfish, some must pass up bananas, and some pay dearly even for eating potatoes. Some are poisoned by eggs and some by milk. A great many other foods that the majority of folks find wholesome, palatable and nutritious invariably cause more or less serious disturbances when eaten by certain individuals.

Just why it is that certain articles of diet are actual poisons to some and wholesome foods to others is not known. About the best explanation that science so far is able to give is that people differ greatly in constitution, in nervous temperament and in reaction to physical and chemical stimuli. Some have idiosyncrasies—constitutional peculiarities or odd conditions of cell protoplasm—by reason of which some foods which are perfectly harmless to others are active poisons to them.

Writing on this subject in the People's Home Journal, C. H. Goudiss observes that since no one is exactly "average," the only way we can determine which foods agree with us and which poison us is by actual personal experience. A certain man, the article continues in part, had from childhood what he called an antipathy to milk.

One day a medical friend induced him to drink a glass of ice-cold milk. He found it agreeable in taste and it produced no bad effect whatever. He continued drinking cold milk and became quite fond of it. One day he drank a glass at ordinary temperature, and shortly afterward became violently ill.

Definite antipathies for certain food are not mere "notions"; usually they indicate some grave trouble, and for that reason competent medical advice should be sought when children balk at foods which are regarded as good for them. Babies a few weeks old cannot well be accused of having "notions," yet some of them are not able to digest any kind of milk or any food made with milk. Such infants literally starve to death in the midst of plenty because there is nothing that will take the place of milk as a source of body building materials for very young children.

Eggs in some instances poison children as well as adults. They sometimes cause swellings and serious irritations of the skin similar to eczema.

Occasionally tomatoes cause swelling of the joints, mouth ulcers and skin troubles. Indeed, they are so prolific of joint troubles that certain ailments are known to physicians as "tomato joints." Even potatoes are poisonous to some people. A doctor who had suffered from neuralgia for years found complete relief when he quit eating them. Afterward, even the smallest quantity of potato would bring back neuralgia. A fourteen-year-old boy, according to the report of the family physician, dared not eat oatmeal porridge. Within twenty minutes after he had partaken of this food his face would begin to swell and this would continue until his eyes were swollen shut.

Rice and honey which ordinarily are admirable food cause unexpected and distressing symptoms in some people, these effects being remarkably uniform in any person susceptible to the poisoning. Coffee with cream sometimes disagrees when either coffee or cream alone causes no bad effects whatever. Such idiosyncrasies are sometimes hereditary and may affect members of the same family.

Strawberries rank as the greatest offenders among fruits and vegetables, causing rashes and other acute and painful disturbances. Partially decomposed food which is poisonous to every one often causes rashes on the skin. Ptomaine poisoning, for instance, is frequently accompanied by itching eruption which is difficult to cure. Mussels, crabs, pork, mushrooms and other foods cause violent toxic eruptions in some individuals.

Where an idiosyncrasy is purely nervous it is more difficult to trace and less possible to eradicate than peculiarities which relate to foods or drugs. A case is recorded of a girl who at the age of three years witnessed the killing of a chicken. She was greatly excited at the time, and for years thereafter displayed an extraordinary antipathy for all flesh foods.

Scientists no longer treat such antipathies as "notions," but are disposed rather to consider them as warnings sounded by nature. They are trying to get at the real fact back of the stomach's refusal to accept certain foods. Until they succeed the only thing for susceptible people to do is to stop eating foods that do not agree with them. If you suspect a food, make careful observation as to the time when you ate it, the conditions, etc., also whether you were fatigued, hurried or worried. If the disturbance occurs more than once under normal conditions drop the offending food from your list. There are so many foods from which to choose that it is worse than foolish to persist in eating one that doesn't agree with you.

## WEIGHING the Earth's ATMOSPHERE

AIR has weight and even a liter of it—a measure equalling about one quart—weighs about 1-3.10 grams. A cubic foot possesses a weight of about 1-3,10 ounce. Taking this approximate weight of 1-3.10 ounces per cubic foot, a space having capacity of one cubic mile would contain about 191,857,357,600 ounces, inasmuch as there are 147,197,952,000 cubic feet in a cubic mile. Or, divided by 16 and then by 2,000 it gives approximately 5,980,000 tons of air.

If, therefore, one cubic mile of the atmosphere is so exceedingly heavy, how very great must be the total weight of air surrounding the earth?

It is known that the terrestrial surface contains about 197,000,000 square miles. Therefore, at first thought, it seems easy to compute the total capacity and total weight of the atmosphere. All it is necessary to do is to find the atmospheric height. This atmospheric height has been estimated at about 300 miles.

"There are several methods whereby the atmospheric weight may be satisfactorily approximated," writes Charles Nevers Holmes, in Science and Invention. "Scientists have computed that our atmosphere's total volume possesses a weight of about 1.1,200,000 that of the earth. According to this computation, since the earth's weight is approximately 6,000,000,000,000,000,000,000 tons, the atmospheric weight would be about 5,000,000,000,000,000 tons.

"But this estimate seems much too low. The barometer proves that air at sea-level possesses a pressure of 14-7.10 pounds per square inch. Inasmuch as all of our atmosphere's weight presses upon the terrestrial surface, then its 197,000,000 square miles, or 790,854,451,200,000,000 square inches, multiplied by 14⅛ pounds (the average pressure upon ocean, valley and mountain), will approximate the weight of the atmosphere—5,733,694,771,200,000 tons.

"Moreover, calculations indicate that were the whole atmosphere concentrated to sea-level density, it would be only about 25,835 feet, instead of 300 miles in height. This concentrated atmosphere would contain about 141,886,977,408,000,000,000 cubic feet. If we multiply this sum by 1-293.1000 ounces (a cubic foot of air), the result is 133,434,001,788,544,000,000 ounces, our atmosphere's total weight. And this atmospheric weight in ounces, divided by 16 ounces and then by 2,000 pounds, approximates 5,782,812,500,000,000 tons."

## HOW the SPIDER Satisfies HIS APPETITE for FISH

IT IS a fact well known to naturalists in general and to fish culturists in particular that many insects, either in the larval or the adult stage, feed on young fishes. This habit is common to some of the larval forms of the dragon flies, or darning needles. It is also known that water beetles and water bugs are prone to enrich their diet with young fish. But that spiders catch and presumably devour little fishes is certainly a little known phenomenon. At any rate it would be a hidden or relatively unknown fact were it not for the fact that in the vast literature of fishes and fishing brought together in the Bibliography of Fishes, of which E. W. Gudger for three years was associate editor with Dr. Bashford Dean, there are references to this phenomenon. The first account led to the finding of others which are mentioned in a recent number of the Journal of Natural History.

The first account is from the pen of Professor Edward T. Spring, of Eaglewood, New Jersey, and dates back to 1859.

Doctor Henry C. McCook, in his American Spiders and Their Spinning Work, after discussing the general untrustworthiness of the commonly printed and circulated accounts of the attacks by spiders on such small vertebrate animals as birds, rats, snakes, etc., reprints Professor Spring's account in Volume I of his work, giving it his full credence. Furthermore, he had Professor Spring's sketch worked up by an artist and reproduced it in connection with the account. In this sketch, which is herewith reproduced, the spider and the fish seem rather large in comparison with the size of the nearby lilypads.

Doctor McCook's rendition of Professor Spring's most interesting observation, is referred to in J. H. Comstock's Spider Book.

In the third volume of Doctor McCook's work is a corroboratory account of the above incident. This account seems to have escaped the attention of most students. Doctor McCook says:

"The case (above cited) has excited much interest, and it is gratifying to have it supported by a like well-authenticated instance. Mr. Francis R. Welsh, of Philadelphia, writes me that a spider once killed two sunfish, each about two inches long, that he had in a basin in his room. After having attacked the first fish it ran over the water and fastened upon the second, which was also at the time apparently well and vigorous. Mr. Welsh drove the spider off, but the fishes died in a few hours."

Another account comes from Mr. William T. Davis, of Staten Island, New York. Mr. Davis, who is a member of the New York Entomological Society, says:

"While rambling among the innumerable little hills near Grasmere station on Staten Island, I came to a small wood-shaded pond. Several moderately large spiders were on its surface, a few feet from the shore, and it so happened that while I was watching one of them, in particular, that rested quietly, it suddenly made a rapid motion and seized a little silvery fish over an inch in length. It held it firmly and remained as stationary as it had been before the capture. A number of water beetles (Gyrinidae) now came swimming about the spider, no doubt being anxious to share in the feast, but they quickly decamped upon the approach of the water-net that captured the Arachnid."

Mr. Davis positively identified the spider as a Dolomedes, and Mr. Gudger says that he understands that Mr. Davis has at the present writing both spider and fish in his collection.

Still another observation was made by Dr. Thomas Barbour, of the Museum of Comparative Zoology, Cambridge, Massachusetts, in southern Florida in the Spring of 1921. He was fishing in the upper St. Johns River in a very swampy region when the following incident occurred:

"The vegetation swarmed with Dolomedes, but then these spiders always seem to have a predilection for creeping about on the floating lettuce especially. The water, both beneath the plants and in the little open spaces between them, teemed with several species of cyprinodont fishes.

A tiny flash of silver caught my eye, and I looked again, to see a spider carrying a small dead fish, perhaps an inch long, across the wide leaf to the dark interior of a large lettuce cluster. I thought that probably the spider had found a dead fish by chance and I relit my pipe, when about six feet away in another direction the episode was repeated. This time the little fish was still struggling feebly in the spider's chelicerae. Later I saw a third fish being carried off which was dead and quite dry."

Reproduction of Sketch of a Spider Seizing and Devouring a Fish. From Dr. Henry C. McCook's Book on American Spiders.

## When Men Dressed Like the Women

GOWNS, robes, frocks, blouses and petticoats are looked upon entirely as belonging to woman's realm, yet these garments were once worn by men as every-day attire.

The gown, a thousand years ago, was a robe of fur worn mostly by monks who were feeble or in ill-health. To-day university students, clergymen and lawyers all wear gowns. Nowadays, when a parson is dismissed from the church he is said to be "unfrocked."

Frocks originally were big gowns with large, open sleeves, and were worn as an outside robe by monks and friars. The frock of to-day owes its origin to that first frock sported by the old friars and monks. So, too, does the smock-frock which countrymen once wore.

A man's short coat was once known as a petticoat, and that word survives to-day to describe the underskirt worn by women.

Knights of old wore a silk overall to protect their gleaming armor from rain and sun, and this was known as a blouse. When knights discarded it woman adopted it.

The jacket—or coat, when worn by woman—is a jack-et, or little "jack"; a garment which in ancient times was made of several folds of cloth, a stag's skin stitched to it affording extra protection against arrows and daggers. So the word jacket is not quite so meaningless as it seems.

## CARBON as a CURE for Tuberculosis

THE dread disease tuberculosis, old as the plagues of Egypt, is going the way of smallpox and others. It was not until after 1860 that a man got on its trail. Villemin, a French army physician, demonstrated by animal experimentation that tuberculosis is an infectious and contagious disease, that the virus is contained in the discharges from tuberculous men and animals, and that the disease is transmitted from man to man and from animal to man by inhalation of infected dust or by the ingestion of contaminated food or drink. In 1882 the great German bacteriologist Koch demonstrated the presence of the specific virus of tuberculosis in the sputum and other discharges from tuberculous men and animals.

Now two different "cures" have been announced, which, following Dr. Wassermann's discovery, should give the final knockout blow to tuberculosis. Dr. William P. Nolan, of Jeannette, Pa., whose investigations cover 10 years, presents a cure by "inhalation of practically pure carbon in amorphous form and calcium in the form of carbonate, phosphate, chloride and lactate." He explains that carbon and other chemicals have a tendency in tuberculosis to break up the mucus, dry up tubercular sores on the lungs, and to build a wall around the infected centers, preventing the infection from spreading and at the same time eliminating it. It is said that the low death rate from tuberculosis in the smoke-laden Pittsburgh district led Dr. Nolan to investigate the effects of carbon on lung tissue. He claims he has cured 72 cases so far and more are being treated by his method.

Experimenters of the army medical corps of Edgewood, Md., claim that mustard gas as a specific for tuberculosis has been completely demonstrated. In tests guinea pigs inoculated with tuberculosis germs and with a certain concentration of mustard gas all failed to contract the disease, while an equal number of pigs inoculated with the disease germ and not given the mustard gas treatment all contracted the disease.

## Why the Owl Is Supposed to Be Wise

THE owl, of course, is a night bird. When it is seen in the daytime, it presents a curious appearance. Though really sleepy, its huge eyes, almost sightless in the strong light, give it an air of extreme wide-awakeness; and their size, emphasized by the curious disc of feathers around them, is further magnified by their singular steadiness. The odd "chuckle" emitted adds to the general effect of solemnity.

These characteristics have from the very earliest times given the owl a half-sarcastic reputation for wisdom, and over two thousand years ago the ancient Greeks invariably pictured Athene, their Goddess of Wisdom, as accompanied by an owl.

The tradition has been handed down through the ages, till to-day this bird is still associated with a cleverness to which ornithologists say it is really quite a stranger.

# Petes Won Game in Belleville--Juniors to Play Here Tomorrow

## SACRED HEART LOSE TO MAPLE LEAF CREW AS DARKNESS FALLS

### Maple Leafs Victors In An Exciting Battle By 7 to 6 Score.

### TIES SECOND HALF.

The Sacred Heart fell to the Maple Leafs last evening by the score of 7 to 6. The result of this game ties the second half of the Juvenile schedule, leaving last night's contestants the tied teams.

The game proved to be as full of thrills and excitement as a Wild West show. A riot nearly followed after the game was called. It was a hard pill for the Sacred Heart cohorts to swallow, but the south-end boys stil lhave a good chance to pull out and win.

Tom Kenneally did the gunning for the Sacred Heart and he got along nicely until the fifth, keeping the hits well scattered. In the fifth he loaded the bags, and then McDonough was called on. McDonough fooled the Leafs on a fast ball, but the darkness made every hit hall count.

"Chuck" Bradley pitched in good form for the Leafs He struck out eleven. "Ab" Delahaye turned in a great game behind the bat, getting all those who tried to steal and collecting three hits. Rishea also worked well on the receiving end of the Sacred Heart battery.

Vince O'Connell's boys took the lead at the start. Jones got on on Thirnbeck's error, but was out stealing second. Malloy walked. Roddy struck out. Griffin hit to left field, the sun making it impossible for Marchen to catch, and Griffin got two bases, Malloy coming in. Rishea got a hit, sending in Griffin. Masterson flied to Franks.

Maple Leafs got one in their half. Delahaye got a hit, stole second, going to third on a sacrifice by Hall and came home when Rishea was caught unawares.

The Sacred Heart retired in order on strikes in the second. The Maple Leafs failed to score in their half, although they had two on, with only one down.

The Sacred Heart also got a goose egg in the third, two going out on strikes.

The Maple Leafs evened the count and missed a big opportunity to get more. Snappy play by the south-end boys kept them back.

The Sacred Heart broke loose in the fourth with four hits and five runs, and held the Maple Leafs scoreless.

However, the Maple Leafs came back in the fifth with two runs and looked very dangerous. McDonough was sent in to relieve Kenneally in that frame. The Maple Leafs got two more in the sixth, while the Sacred Heart went fishing. The last innings supplied the excitement, the Sacred Heart failing to alter the score. The Maple Leafs came in. The first man, Corbett, sent a long fly to left field, but Griffin gathered it in. Franks got a hit and stole second. Johnston sent him across on a hit with the tying run. Johnston drew up at second. The Sacred Heart players came in to hold a powwow and Johnston rounded third and tore home for the winning run.

| Sacred Heart. | AB | R | H | PO | A | E |
|---|---|---|---|---|---|---|
| F. Jones, 3b | 4 | 1 | 1 | 0 | 1 | 0 |
| Malloy, 2b | 3 | 1 | 0 | 3 | 3 | 0 |
| Roddy, ss | 4 | 0 | 0 | 1 | 0 | 1 |
| Griffin, lf | 4 | 1 | 2 | 2 | 0 | 1 |
| Rishea, c | 3 | 1 | 0 | 6 | 2 | 0 |
| Masterson, cf | 3 | 1 | 1 | 1 | 0 | 1 |
| Saunders, rf | 3 | 1 | 1 | 0 | 0 | 0 |
| McDonough, 1b, p, | 3 | 1 | 0 | 5 | 0 | 1 |
| Kenneally, p, 1b | 3 | 0 | 1 | 1 | 1 | 0 |
| | 30 | 7 | 6 | 19 | 7 | 4 |

| Maple Leafs. | AB | R | H | PO | A | E |
|---|---|---|---|---|---|---|
| Delahaye, c | 3 | 3 | 3 | 3 | 11 | 4 | 1 |
| Hall, cf | 4 | 0 | 1 | 0 | 0 | 0 |
| Marchen, lf | 3 | 2 | 0 | 0 | 0 | 0 |
| Thirnbeck, ss | 3 | 0 | 1 | 0 | 2 | 2 |
| Corbett, rf, 3b | 4 | 0 | 1 | 0 | 0 | 0 |
| Franks, 2b | 3 | 1 | 1 | 4 | 0 | 1 |
| Johnston, 3b, 1b | 4 | 1 | 2 | 5 | 0 | 0 |
| Grant, 1b | 1 | 0 | 0 | 0. | 0 | 0 |
| Bradley, p | 3 | 1 | 0 | 1 | 1 | 1 |
| Brandon, lf | 2 | 0 | 0 | 0 | 0 | 0 |
| | 30 | 8 | 10 | 21 | 7 | 5 |

Summary:

Two-base hits—Griffin. Sacrifice hits—Hall, 2. Struck out—By Kenneally, 4, in 5 1-3 innings; by McDonough, 2, in 1 2-3 innings; by Bradley, 11. Walked—By Kenneally, 4; by McDonough,0; by Bradley, 1. Wild pitches—By Kenneally, 3; by McDonough, 1. Left on bases—Maple Leafs, 5; Sacred Heart, 0.

### Big Games To-Day In Davis Cup Contests

BROOKLINE, Mass, Aug. 16.—(Canadian Press). — The golden fleece of lawn tennis for 1923 will be before the eyes of tennis players who have travelled thousands of miles to battle to-day for Davis Cup laurels on the neutral courts of the Longwood Cricket Club at Chestnut Hill in the first of the final round matches.

At 3 o'clock Rene Lacoste, 19 year old continental sensation, will carry the tricolor of France against James O. Anderson, veteran leader of the Australian forces, in the opening match of the final tie. Immediately after their encounter Jacques Brugnon, oldest of the French invaders, will oppose John B. Hawkes the Melbourne left hander, in another singles contest. On Friday the same players probably will figure in the doubles and the order of Thursday's singles will be reversed for the wind-up, of the series in the last two matches Saturday.

### PITCHER FOR CHICAGO.

MUSKEGON, Mich., Aug. 16.—(Canadian Press)—Pitcher Claude Gillenwater, leading hurler of the local Michigan-Ontario League team, has been purchased by the Chicago Americans and will report to the White Sox to-day, it was announced here yesterday. The purchase price is said to have been $5,000.

Gillenwater has won 10 games and lost one for the Muskegon Club this season.

## CAMPBELLFORD AND DISTRICT

### Comment on Season's Ball In Northumberland League.— New Club House for Bowlers.

CAMPBELLFORD, Aug. 16.—The nine teams in the Northumberland League have finished the season in the following order.

| | Won | Lost | P.C. |
|---|---|---|---|
| Trenton | 14 | 2 | .875 |
| Campbellford | 11 | 5 | .688 |
| Warkworth | 11 | 5 | .688 |
| Brighton | 10 | 6 | .630 |
| Hastings | 7 | 9 | .438 |
| Roseneath | 6 | 10 | .375 |
| Colborne | 6 | 10 | .375 |
| Harwood | 4 | 12 | .250 |
| Orland | 1 | 16 | .063 |

**Orland's Hard Luck.**

Orland is a striking example of a team which contains individual players that are second to none in the league and yet were unable to play well enough to win games. The members of the team are farmer boys and on account of the nature of their occupation were unable to get together for practice between the weekly games scheduled in the league. Belford, Samis, Houlihan and others that could be mentioned are natural ball players, who would strengthen any team to which they belong and Way's work in the box during the season was steady and effective.

The father of the Orland team is W. J. Latimer the well known merchant in that village. He organized the club in 1922 and piloted them to victory in their games with all the teams in the district. He outfitted the players at the start, purchasing all the supplies required and the Orland diamond is on his land.

This year nothing would satisfy these ambitious young players but a place in the Northumberland League. They fought fairly and earnestly every contest in which they took part and won the respect of the fans by their gentlemanly behavior on the field in every town on the circuit. The one team which they defeated was Brighton. They are not discouraged and will be in the league again next year.

**Trenton The Leaders.**

The two games lost by Trenton, the leaders of the league, were won by Warkworth and Colborne.

The Campbellford team go to Warkworth this afternoon to play the first game in the series to break the tie for second place. Warkworth will be here Friday. The winners of this series will play Trenton for the Clarke cup, the championship trophy.

**Brady Injured.**

It may be that Brady will be unable to pitch for Campbellford in the play off series and if he is out his loss will weaken the chance of the team to win. In the game with Orland Monday, Brady was hit on his pitching arm by the visiting twirler, Way, and yesterday the arm and hand were so badly swollen and so painful that medical attention was necessary. That arm, which has mowed down so many opposing batters during the season, has had a rugged experience. A few years ago it was pierced by a bullet when Brady's gun was accidntally discharged, during a hunting trip. He was in the hospital for some weeks as a result.

**New Club House.**

The bowlers have started work on a new club house which will be erected on the west side of theg reen. The building will be 60x16 feet and will be put up on the bank of the canal. There will be a verandah running the length of the building on the side next the green so that spectators can sit in comfort and watch the play.

Members of the club have been at tournaments in Peterboro, Kingston and Belleville this season but all agree that the home green is far ahead of any on which they have played so far.

### Keene Girls Ball Team Defeat the Colonials.

KEENE, Aug. 16.—Keene girls ball team defeated the Colonials of Peterboro in a fast game on Tuesday evening by a score of 9-8. The Keene girls are playing good ball and ready to meet the sixth line and Harwood girls at the regatta on Thursday. The line ups follow:

Keene—Kate Shearer, Annie McIntyre, Alice Chapman, Mary Nelson, Irene Comrie, Isabelle Nelson, Jean McIntyre, Fern McCarthy, Vera Nelson, Olive Shearer.

Colonials—J. Bradshaw, M. Todd, D. Goadman, D. Saunders, T. Todd, E. Greenhouse, T. Wade, D. Saunders, H. Plunkett.

## LEAFS DIVIDED TWO WITH THE SKEETERS

### Skeeters Staked great Rally In the Ninth To Score Winning Run Of First Game.

JERSEY CITY, Aug. 16.—(Canadian Press.)—Jersey City and Toronto divided yesterday's doubleheader, the Skeeters winning the first game 7 to 6, and losing the second, 9 to 2. In the ninth inning of the first game, with Toronto leading by four runs, the Skeeters rallied and with three hits, following a base on balls, with a wild throw sandwiched in by Gonzales, the Skeeters squeezed out three runs and victory. Scores:

First Game:

| | | | |
|---|---|---|---|
| Toronto | .000 004 011 | 6 | 10 1 |
| Jersey City | .200 002 003 | 7 | 8 1 |

Doyle and Vincent; Zellars and Freitag.

Second Game:

| | | | |
|---|---|---|---|
| Toronto | .410 020 2 | 9 | 9 0 |
| Jersey City | .100 000 1 | 2 | 4 1 |

Glaser and Vincent; Lynch, Musante and McCrea.

**Buffalo 13, Newark 4.**

NEWARK, Aug. 16.— (Canadian Press.)— The Buffalo Bisons won the second game of their series from the Bears yesterday by a 13 to 4 score. A feature of the game was Bill Kelly's home run inside the park with two men on base in the seventh inning. The score:

| | | | |
|---|---|---|---|
| Buffalo | .300 120 421 | 13 | 19 0 |
| Newark | .200 101 000 | 4 | 9 2 |

Fisher and Urban, Anifison, Nossett, Schessler, Coacher and Devine.

**Syracuse 4, Reading 1.**

READING, Aug. 16.— (Canadian Press.)—The Keystones failed to hit for Al. Mamaux at the proper time and the Stars took the third straight game from Reading, winning yesterday, 4 to 1. Keating, in spite of his two errors put up a great game at short and Frankhouse pitched good ball. Score:

| | | | |
|---|---|---|---|
| Syracuse | .010 012 000 | 4 | 9 3 |
| Reading | .001 000 000 | 1 | 8 2 |

Frankhouse and McKee, Niebergall; Mamaux and Lynn.

**Split Twin Bill.**

BALTIMORE, Aug. 16.— (Canadian Press.)—Baltimore and Rochester divided a twin bill yesterday afternoon, the Orioles taking the seven innings affair, 6 to 4. In the final set-to, Rochester had two down, when Boley made a poor throw which paved the way for Miljus to single and Fred Merkle to send a homer into the right field bleachers. Scores:

First Game:

| | | | |
|---|---|---|---|
| Baltimore | .201 002 31x | 9 | 12 1 |
| Rochester | .000 010 000 | 1 | 7 2 |

Parnham and Styles; Wisner and Lake.

Second Game:

| | | | |
|---|---|---|---|
| Baltimore | .000 220 0 | 4 | 5 2 |
| Rochester | .300 000 3 | 6 | 9 0 |

Ogden, Bender, Thomas and Cobb; Karpp, Allen, Beall and McAvoy.

## OSHAWA VICTORS IN TEN INNINGS GAME

### Defeat Leaside By 1-0 In First Home And Home Deciding Clash.

OSHAWA, Aug. 15.—(Special.)—Leaside and Oshawa staged the first of home and home games here this afternoon to decide which would go against the winner of the Peterborough-Belleville clash for the championship of Central Ontario Baseball League and the right to enter the Senior Ontario play-offs. A record mid-week attendance was out to see the two old rivals battle, many coming from outside points, and they were well repaid for the visit, as ten innings of the most exciting baseball were played before Oshawa were declared winners by a score of 1-0. Manager Henderson chose an old Oshawa Town League boy to work on the slab and he turned in a wonderful performance, only allowing 5 hits, issued one walk and struck out six. In the tenth frame, Reg. Fair, the second man up, got on when Hoose dropped his pop fly in front of the plate. Roddick singled, and with brotherly love, Walter Fair drove a Texas Leaguer over second and Brother Reg. trotted over the pan with the winning run. Southpaw Dainty, of Oshawa, also turned in one of his best games, allowing four hits, issued two passes, fanned nine, tightened up in pinches, and had perfect support behind him. The score by innings and line-ups were:

| | | | |
|---|---|---|---|
| Leaside | .000 000 000 0 | 0 | 4 3 |
| Oshawa | 000 000 000 1 | 1 | 5 1 |

Leaside—Murray, 3b.; Hoose, c.; Curson, c.f.; Jones, l.f.; Mahoney, 2b.; Dillon, 1b.; Maguire, r.f.; Lennon, s.s.; Breckenbridge, p.

Oshawa— Rowden, 2b.; Roddick, l.f.; W. Fair, 3b.; Tyson, c.; Dainty, p.; Belding, r.f.; Morrison, s.s.; Wilson, 1b.; R. Fair, c.f.

Umpires—Collings, Belleville, at the plate; Sullivan, Kingston, on bases.

### INVESTIGATE CHARGES

PETROLIA, Ont., Aug. 16. — (Canadian Press).—At a meeting of the Town Council last evening a committee was appointed to investigate a charge that Polic. Chief Ferguson had offered money to a man to burn a barn on the Blind Line, formerly used as a pest house.

## PETES MADE IT THREE IN A STRING FROM TRUNKS IN BELLEVILLE

### Locals Won First Of The Play Off Games in Belleville Yesterday.— Here On Saturday.

### SCORE WAS 3 TO 2.

For the third consecutive time the Petes stepped into Belleville and handed the Grand Trunks a trimming on their own ball tot. The Solomonites landed on the dusky Williams yesterday for three runs in the first inning and though they were held scoreless from then on, these three looked big and were sufficient to win the game by the narrow margin of 3 to 2.

The Petes bunched all their heavy hitting in the first inning but from then on Williams turned in a remarkable game. He had the Petes completely baffled allowing but three scattered hits in the last eight frames and in six sessions only three men faced him. He fanned nine and went through to the last inning without issuing a walk, Heckman drawing a pass on his last trip to the plate.

In spite of the wonderful showing of Williams, Heckman had a slight edge on the game. The local mound artist turned in one of the best games he has had this season. He allowed but three hits in the whole nine innings and the only time he was in any trouble was in the sixth inning when an error behind him started the rally that gave the Trunks two runs. The Bellevillite got a man as far as second with but one out in the eighth but Peeney Mills whiffed and J. K. Williams sent an easy pop fly leaving the ex-Lindsay southpaw stranded at the keystone sack. Heckman fanned eight of his opponents and walked three.

Ansaldo was out of the game his left arm in a sling owing to an injury sustained in the scrimmage with the Oslers on Saturday. His place was taken by Collins who though he did not have very much work to do handled himself very well. Helson had a big day at third base accepting five chances without a slip.

Legon topped the list in batting with a double and a single in four trips to the plate. Swanston banged out a three bagger at an opportune moment sending in two runs.

The game was the best seen on the Belleville diamond this year and was not won until the last man had been retired in the ninth frame. One of the biggest crowds of the season turned out to see the battle and got their full money's worth.

The victory gives Peterboro a decided edge in the play off for the honors of the Big Four League. Belleville will be here on Saturday and if the Petes can pull out with another victory it will clinch matters for them.

**First Inning.**

Peterboro—Legon started by hitting to left center for two bases. Johnston singled but Legon was held at second. Casey galloped over an acre of ground to get Comolli's fly that looked like a two bagger. Heckman was safe when Brownscombe fell all over his grounder and Legon scored on the play. Helson grounded to second. Ross allowed Swanston's hard hit grounder to go between his legs and the Peterboro back stop ended up at third sending Johnston and Heckman home. Shaughnessey fanned. Three runs, three hits, one error.

Belleville— Ross fanned, Weir grounded to Helson. Brownscombe fanned. No runs, no hits, no errors.

**Second Inning.**

Peterboro—Wolfe was safe on J. K. Williams' error, but was caught trying to pilfer second. Collins fanned. Legon grounded to second. No runs, no hits, one error.

Belleville—H. Mills sent a fly to Legon. W. Mills singled to center. J. K. Williams flied to Wolfe. Casey flied to Comolli. No runs, one hit, no errors.

**Third Inning.**

Peterboro—Johnston fanned. Comolli grounded to first. Heckman grounded to short. No runs, no hits, no errors.

Belleville—Hagerman was safe when Legon lost his high fly in the sun and dropped the ball. J. H. Williams fanned. Ross sacrificed Hagerman to second, Heckman to Comolli. Weir drew a walk and Brownscomb grounded to Johnston. No runs, no hits, one error.

**Fourth Inning.**

Peterboro— Helson sent a fly to short stop. Swanston and Shaughnessey grounded to third. No runs, no hits, no errors.

Belleville—H. Mills flied to Helson. W. Mills drew a walk. J. K. Williams flied to Johnston and Casey fanned. No runs, no hits, no errors.

**Fifth Inning.**

Peterboro—Wolfe went out on a foul fly to third. Collins grounded to first. Legon singled to left but went out trying to steal second. No runs, one hit, no errors.

Belleville—Hagerman fanned, J. H. Williams flied out to Helson. Ross fanned. No runs, no hits, no errors.

**Sixth Inning.**

Peterboro—Johnston grounded to short. Comolli and Heckman fanned. No runs, no hits, no errors.

Belleville—Weir was safe on Johnston's error. Brownscomb singled sending Weir to third, and stole second, Helson elected to play the ball to home on W. Mills' grounder and the runners were safe all around. W. Mills grounded to short, Brownscomb scoring on the play. J. K. Williams flied to Legon and Casey fanned. Two runs, one hit, no errors.

**Seventh Inning.**

Peterboro—Helson singled to center but was forced at second on Swanstons' grounder to J. H. Williams. Shaughnessey fanned. Wolfe sent a fly to short. No runs, one hit, no errors.

Belleville—Hagerman grounded to Johnston. J. H. Williams flied to Legon. Ross singled but Weir flied to Helson. No runs, one hit, no errors.

**Eighth Inning.**

Peterboro—Collins fanned. Legon grounded to second. Johnston grounded to first. No runs, no hits, no errors.

Belleville—Brownscomb drew a walk and was sacrificed to second by H. Mills. W. Mills fanned and J. K. Williams flied to Collins. No runs, no hits, no errors.

**Ninth Inning.**

Peterboro—Comolli singled. Heckman walked. Helson and Swanston fanned and Shaughnessey grounded to J. H. Williams. No runs, one hit, no errors.

Belleville—Meagher, batting for Casey, grounded to Heckman. Smith batting for Hagerman put up an easy foul fly to Comolli. J. H. Williams grounded to Heckman. No runs, no hits, no errors.

| Peterboro | AB | R | H | PO | A | E |
|---|---|---|---|---|---|---|
| Legon, lf | 4 | 1 | 2 | 4 | 0 | 1 |
| Johnston, 2b | 4 | 1 | 1 | 1 | 2 | 1 |
| Comolli, 1b | 4 | 0 | 1 | 9 | 0 | 0 |
| Heckman, p | 3 | 1 | 0 | 0 | 3 | 0 |
| Helson, 3b | 4 | 0 | 1 | 3 | 2 | 0 |
| Swanston, c | 4 | 0 | 1 | 8 | 0 | 0 |
| Shaughnessey, rf | 4 | 0 | 0 | 0 | 0 | 0 |
| Wolfe, cf | 3 | 0 | 0 | 1 | 0 | 0 |
| Collins, ss | 3 | 0 | 0 | 1 | 1 | 0 |
| | 33 | 3 | 6 | 27 | 8 | 2 |

| Belleville | AB | R | H | PO | A | E |
|---|---|---|---|---|---|---|
| Ross, cf | 3 | 0 | 1 | 0 | 0 | 0 |
| Weir, 2b | 3 | 1 | 0 | 3 | 2 | 0 |
| Brownscomb, ss | 3 | 1 | 1 | 3 | 2 | 1 |
| H. Mills, 1b | 3 | 0 | 0 | 10 | 0 | 0 |
| W. Mills, lf | 3 | 0 | 1 | 0 | 0 | 0 |
| J. K. Williams, 3b | 4 | 0 | 0 | 1 | 2 | 0 |
| Casey, rf | 3 | 0 | 0 | 1 | 0 | 0 |
| Hagerman, c | 3 | 0 | 0 | 9 | 2 | 0 |
| *Meagher | 1 | 0 | 0 | 0 | 0 | 0 |
| **Smith | 1 | 0 | 0 | 0 | 0 | 0 |

* Batted for Casey in the ninth.
** Batted for Hagerman in the ninth.

Summary—Two base hits—Legon. Three base hits—Swanston. Sacrifice hits—Ross and H. Mills. Stolen bases—Bronwscomb 2. Bases on balls—off Williams 1, off Heckman 3. Struck out—by Williams 9, by Heckman 8. Left on bases—Peterboro 4, Belleville 8. Earned runs—Peterboro 0. Belleville 0. Umpires—Hallinan and Berg, both of Toronto.

By innings:

| | | | |
|---|---|---|---|
| Peterboro | 300000000 | 3 | 6 2 |
| Belleville | 000002000 | 2 | 3 2 |

## JUNIORS TO PLAY TOMORROW NIGHT

### Lakeviews And Oshawa Will Clash in First Of O. B. A. A. Play Off Games.

The Lakeviews will play Oshawa to-morrow evening at Riverside Park in the first of the play-off games for the Junior championship, and all indications are that the game will be one of the best.

The local Junior City champions have a smooth working team that should go a long way in the race for the O.B.A.A. championship, and the brand of ball which it has been playing is one which deserves every support from the local fans.

To-morrow's game was originally scheduled to be played in Oshawa yesterday, but had to be postponed to allow the Leaside-Oshawa Senior fixture to be played.

As both the Oshawa and Peterborough parks will be occupied with Senior games on Saturday, it was necessary to call this game for Friday.

The return game will be played in Oshawa on Wednesday.

### Big League Standings

**INTERNATIONAL.**

| | Won. | Lost. | P.C. |
|---|---|---|---|
| Baltimore | 74 | 42 | .638 |
| Rochester | 72 | 49 | .595 |
| Buffalo | 62 | 59 | .516 |
| Reading | 61 | 60 | .504 |
| Toronto | 62 | 61 | .504 |
| Syracuse | 54 | 68 | .443 |
| Jersey City | 50 | 72 | .410 |
| Newark | 46 | 72 | .390 |

**NATIONAL.**

| | Won. | Lost. | P.C. |
|---|---|---|---|
| New York | 72 | 40 | .643 |
| Cincinnati | 64 | 45 | .587 |
| Pittsburgh | 64 | 46 | .582 |
| Chicago | 58 | 53 | .523 |
| Brooklyn | 56 | 54 | .509 |
| St. Louis | 55 | 56 | .495 |
| Philadelphia | 38 | 71 | .349 |
| Boston | 33 | 75 | .306 |

**AMERICAN.**

| | Won. | Lost. | P.C. |
|---|---|---|---|
| New York | 70 | 37 | .654 |
| Cleveland | 60 | 51 | .541 |
| St. Louis | 54 | 51 | .514 |
| Detroit | 52 | 51 | .505 |
| Chicago | 51 | 56 | .477 |
| Washington | 49 | 57 | .462 |
| Philadelphia | 46 | 61 | .430 |
| Boston | 43 | 61 | .413 |

## NEW YORK LOST TWO TO THE REDS

### Cincinnati Cut into Giants Lead By Taking a Double Header Yesterday.

NEW YORK, Aug. 15.—(Canadian Press)—Cincinnati cut into New York's lead here yesterday, winning a doubleheader 6 to 3, and 10 to 5. Luque, restored to good standing Tuesday, won his fourth victory of the season from New York. Besides pitching well, Luque hit a home run with Pinelli on base.

The second game was a pitchers' battle between Rixey and Ryan for seven innings, but Ryan was taken out for a pinch hitter, and with the score tied, Cincinnati fell on Jonnard and Barnes for six runs.

McGraw used five pitchers and seventeen players. Duncan collected a home run and five singles in the double-header. Scores:

First game:

| | | | |
|---|---|---|---|
| Cincinnati | 100320000 | 6 | 11 1 |
| New York | 000100020 | 3 | 9 0 |

Luque and Wingo; McQuillan, Jonnard, Barnes and Snyder.

Second game:

| | | | |
|---|---|---|---|
| Cincinnati | 100002061 | 10 | 13 0 |
| New York | 200000120 | 5 | 13 2 |

Rixey and Hargrave; Nehf, Ryan, Jonnard, Barnes, Scott and Gowdy.

**Pittsburgh 4, Philadelphia 3.**

PHILADELPHIA, Aug. 16.—(Canadian Press)—Traynor's home run into the left field bleachers in eighth inning of yesterday's game decided a pitchers' battle between Cooper and Behan, and gave Pittsburgh a 4 to 3 victory over Philadelphia. Score:

| | | | |
|---|---|---|---|
| Pittsburgh | 000003010 | 4 | 10 0 |
| Philadelphia | 200001000 | 3 | 10 1 |

Cooper and Schmidt; Behan and Henline.

**Boston 3, Chicago 2.**

BOSTON, Aug. 16.—(Canadian Press)—With two out in the ninth Southworth tripled and McInnis singled to give Boston the winning run and a 3 to 2 victory over Chicago yesterday. Chicago's two runs came when Miller drove a home run to right field after Friberg had doubled. The fielding of Smith for Boston featured. Score:

| | | | |
|---|---|---|---|
| Chicago | 000000200 | 2 | 7 3 |
| Boston | 000000111 | 3 | 11 1 |

Alexander and O'Farrell; Marquard, Fillingim and O'Neill, Gibson.

**Brooklyn 7, St. Louis 1.**

BROOKLYN, Aug. 16.—(Canadian Press)—Brooklyn beat St. Louis, 7 to 1 in the first game of their series here today. Reuther pitched shutout ball, an error by Berg, who had eleven chances at short, giving the Cards their only tally. The Dodgers scored all their runs off Pfeffer, bunching nine hits in the first four innings. Score:

| | | | |
|---|---|---|---|
| St. Louis | 000010000 | 1 | 9 2 |
| Brooklyn | 21220000x | 7 | 11 3 |

Pfeffer, North and Ainsmith; Ruether and Deberry.

## RUTH LEADS IN FOUR BASE HITS

### New York Lost in Spite of His Heavy Hitting Yesterday.— Cleveland Objected.

ST. LOUIS, Aug. 16. —(Canadian Press.)— Running up a lead in the third inning that New York was unable to overcome, St. Louis won yesterday's game, 5 to 3. It was Shocker's first victory of the five games he pitched against the League champions this season. All the visitors' scores were made on home runs. Ruth got his 30th of the season in the eigth inning, driving Witt, who had doubled, across the plate. The four bagger gave Ruth the major league home run lead. In the ninth Ward clouted a circuit drive. Score:

| | | | |
|---|---|---|---|
| New York | 000 000 021 | 3 | 6 0 |
| St. Louis | 004 010 00x | 5 | 12 1 |

Hoyt and Schang; Shocker and Severeid.

**Boston 8, Cleveland 6.**

CLEVELAND, Aug. 16.—(Canadian Press.)—Effectiveness by relief pitchers Ferguson and Ehmke in the seventh and eighth innings yesterday allowed Boston to defeat Cleveland, 8 to 6. Boston acquired an early lead and the good work of the relief pitchers prevented Cleveland from winning in the closing innings. Score:

| | | | |
|---|---|---|---|
| Boston | 022 300 100 | 8 | 15 0 |
| Cleveland | 100 101 210 | 6 | 16 2 |

Fullerton, Ferguson, Ehmke and Devormer; Coveleskie, Morton, Bedgood, Smith and O'Neill, Myatt.

**Detroit 7, Philadelphia 5.**

DETROIT, Aug. 16.— (Canadian Press.)—Although outhit, 10 to 6, the Tigers made thier blows count yesterday and took the second game of the series from Philadelphia, 7 to 5. One of the Detroit hits that counted was a homer by Veach with two on base. Score:

| | | | |
|---|---|---|---|
| Philadelphia | 003 020 000 | 5 | 10 1 |
| Detroit | 300 130 00x | 7 | 6 0 |

Hasty, Rommel and Bruggy, Perkins; Holloway, Johnson, Cole and Bassler.

**Divided Doubleheader.**

CHICAGO, Aug. 16.—(Canadian Press.) —Washington and Chicago divided a doubleheader yesterday, the visitors taking the first game, 5 to 1, and the White Sox winning the second, 4 to 3. The first game was a pitchers' duel between Robertson and Mogridge, the former weakening in the twelfth inning when Washington pounded in four runs and forced him to retire after he was hit on the knee by a hot grounder off Goslin's bat. Faber pitched great ball in the second game, but weakend in the ninth inning, the visitors falling shy by one run of tying the count. The scores:

First Game:

| | | | |
|---|---|---|---|
| Washington | 000 000 100 | 1 | 5 0 |
| Chicago | .000 000 001 | 1 | 5 1 |

(12 innings.)

Mogridge and Gharrity; Robertson, Thurston and Schalk.

Second Game:

| | | | |
|---|---|---|---|
| Washington | .000 000 003 | 3 | 7 1 |
| Chicago | .100 010 02x | 4 | 10 1 |

Zahniser, Marberry and Ruel; Faber and Graham.

## BELLEVILLE HERE NEXT SATURDAY

### Victory For the Petes Will Mean The Winning Of The Big Four Section.

The big game with Belleville will be played at Riverside Park on Saturday afternoon. A victory for the Petes will mean the winning of the Big Four League honours, while if Belleville can get a win it will mean a new lease of life for the Trunks, and make a third game necessary.

The game in Belleville yesterday was one of the best seen in the Central League circuit for some time, and with the two teams travelling at top speed to grab the honours, the game on Saturday will be another top notcher.

The Petes have now taken five straight games from the Trunks, three of them right in Belleville, a fact which has been a sad blow to the Lake Shore crew, for in the old rivalry which has existed for years between these two teams, it has been seldom that either team has been able to take two games in a row. The Petes this time are out to smash all records and run the string to six.

The game on Saturday is scheduled for 3 o'clock, and will get under way sharp on time.

### Galt Terrier Outfit Won First of Finals.

GUELPH, August 16. Canadian Press. — Galt Terriers, Ontario Senior Amateur Baseball Champions of 1922, got the jump on the Guelph Maple Leafs in the first of the home and home games, to decide the senior inter-county supremacy of 1923 here yesterday afternoon, the Terriers taking the long end of a 3 to 2 count that was always in doubt until the last of the ninth inning.

### OUTFIELDER FOR BOSTON.

BOSTON, Aug. 16.—(Canadian Press)—The Boston National League Club announced yesterday that Robert Emmerich, outfielder, now with the Worcester Club of the Eastern League, has been purchased and will join the Boston Club immediately.


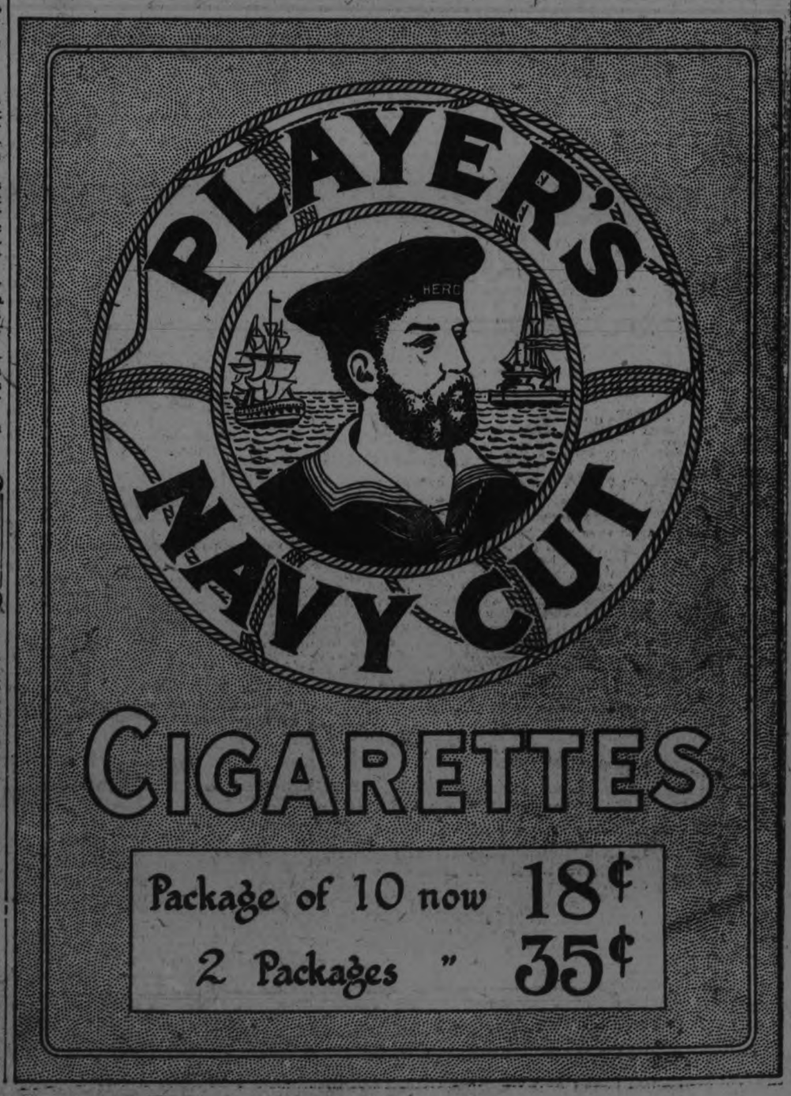

STARTS TO-NIGHT

EPIC Entertainment

She Was Rich in Worldly Goods But a---

Cosmopolitan Magazine Story

AT THE GAME OF LOVE

*One of those luxurious young ladies---always a winner! Then she tried the game of love. Alas!---she was a piker. It took pa-pa's young assistant to prove that she was a "regular girl," after all.*

"THE LOVE PIKER"

WITH

ANITA STEWART

William Norris Robert Frazer Arthur Hoyt

# Sports

## TENNIS BEGINNERS

### The Volley

The chief requisite of a good net player is, of course, a sharp eye. There are other essentials, however, such as a proper plan, correct grip and most of all, the nerve to stand up close.

The matter of grip has been dealt with before. For the volley it is essentially the same except that the grip may be shortened a bit and the weight of the racquet should always be carried in the left hand, when not actually in use. As the ball approaches the racquet grip very tightly and control the direction and speed with the wrist and forearm. It is easier to volley at the net on the backhand and most players manoeuvre to get the ball in that side.

When standing at the net waiting for the ball, have a definite plan as to what you will do with the ball when you get it. A badly placed volley is the worst kind of a "set-up" for your opponent. Also a short volley unless well out of reach is disastrous ,as any ball that pitches inside the service line while you are inside yours, is a lost point unless your opponent makes an error. Volleys should therefore be angled sharply off the sides or played fast to the back line, preferably the corners. A good plan is to observe the direction in which your opponent is going and then play the ball behind him.

Many players go up to the net, miss a few fast ones or foozle an easy one or two and decide they cannot play net. This is a great mistake, as volleying like everything else requires practice and confidence, which is a great factor, comes only with play. It is a mistake to abandon this position because you are passed a few times. By maintaining your position you will often draw shots just because you are an obvious target.

When playing the net in doubles, play close if your partner gets good length on service. If service pitches short play back toward the service line unless your eyes are exceptionally sharp. Study the set of your opponents feet and if they do not fortell his intentions accurately, watch his eyes. Just before striking the ball he will look in the direction he intends to hit it. This is worth at least a step. It is easier for most people to go to the left than to the right, which makes it good policy to stand a little to the right of an expected shot.

The stop volley is made by easing back the racquet at the moment of impact very much in the same manner as a ball is caught in the hand. A very small drawing motion in any direction will cause a ball so played to fall very dead.

The deep volley is a chancy shot and should only be used when caught out of position. It is then necessary to make it the best way you can and trust to luck.

The next article will be a series of notes on general topics.

### A CLOSE FINISH.

ELMIRA, N.Y., Aug. 16.—(Canadian Press)—Gene Sarazen, former nation open champion, and Bobby Cruikshank, runner-up to Bobby Jones in this year's open tournament, narrowly escaped defeat on the local links yesterday afternoon at the fessional, and Fred F. Jewett, amahands of Tom Bonnard, local proteur record holder of the club.

The visiting stars won on the last two holes, finishing two up.

Anita Stewart and Robert Frazer in "THE LOVE PIKER" A Cosmopolitan Production Distributed by Goldwyn-Cosmopolitan

At the CAPITOL—Thursday, Friday, and Saturday.

## Puzzling Plays

**THE PLAY**

Is it possible to have two different rulings on plays that appear identical? This question is raised by the following conditions:

There is a runner on first base. The pitcher, while standing perhaps a foot in front of the rubber, delivers the ball to the batsman, who does not offer at it. What is the ruling?

In the other case the bases are empty when the pitcher, while standing a foot in front of the rubber delivers the ball to the batter. He does not offer at it. What is the proper ruling?

**THE INTERPRETATION**

If, with a runner on first, the pitcher delivers the ball to the batsman while in front of the rubber, and the batsman does not offer at the ball, that act by the pitcher constitutes a balk.

The runner on first should advance to second. The pitch has no bearing on the batsman.

If, with the bases empty, the pitcher delivers the ball to the batsman while in front of the rubber, and the batter does not offer at it such a pitch is called a "ball" whether it goes over the plate or not.

Thus, with a runner on the bases the act is a balk; with the bases empty it is a ball; provided the batter does not offer at the pitch.

## SPORT GOSSIP

Lee Fohl's managerial career in the American League has moved with peculiar twists and turns. As head of the Cleveland Americans he gathered a crack outfit, and just when the time came for him to reap the benefits of his building he was dropped from the payroll. Tris Speaker, succeeding Fohl, took the club that Fohl collected and won a league championship and world title. Then, with the same outfit, he came within two games of repeating in the pennant race of the following year.

Going to St. Louis the discredited Fohl built another machine and finished third in 1911. Last season he came within one game of winning the pennant. That he did not win was certainly not the fault of Fohl. Sisler was knocked out in the series that decided the pennant and Sisler's injury can be blamed for the Browns' loss. Even then with any sort of baseball break, Fohl would have come through.

This season, without Sisler, Fohl took the Browns into third place, where, at the start of the season, no one gave St. Louis a chance of being in the first division at any time.

Still, Fohl is dropped. As manager of the Boston Red Sox (and he undoubtedly will lead that team next season) he gets a chance to start anew.

* * *

Arthur Duffey, one time a great sprinter and now an authority on track and field events, calls attention to the fact that Nurmi. Finland's great mile runner who covered the distance in 4.13 4-5 on one occasion, could not run a half-mile faster than 2.04. John Paul Jones, who ran the mile in 4.14 2-5, stepped a half-mile in 1.53. Joie Ray, Norman Taber and other great milers, could step the half-mile under 1.57. The conclusion is that Nurmi is not a speedy runner, rather one who has the stamina and endurance to keep an even pace.

## Three British Stars Still In The Running

FOREST HILLS, N.Y., Aug. 16.—(Canadian Press). — Five United States and three British stars remained in the running for the National Women's Singles Championship yesterday when the third round was completed on the turf courts of the West Side Tennis Club. Competition for the national double a title was narrowed down to one British and seven United States pairs at the end of the second round.

Misfortune struck the ranks of the British invaders when the illness of Mrs. Geraldine Beamish obliged her to default to Miss Helen Hooker, of Greenwich, Conn., in the singles, and also contributed later to her defeat in the doubles, partnered with Mrs. R. C. Clayton by two youthful United States players, Miss Ceres Baker of Orange, N.J., and Miss Lillian Scharman of New York.

## Will Attempt To Break Channel Record.

CLEVELAND, O., Aug. 16.—(Canadian Press)—An effort to break all records for swimming the English Channel will be made shortly by a Cleveland swimmer, Carbis A. Walker, who two weeks ago swam across Lake Erie from Point Pelee Light, Canada, to Lorain, Ohio a distance of approximately 32 miles in 20 hours and 15 minutes.

Walker has obtained passports here and left Washington Tuesday night to have them approved. He expects to sail from New York on Saturday.

On arriving at Dover he will go into training for a week, it is announced.

This attempt is being financed by a group of Cleveland business men.

### OPENER A DRAW

GLASGOW, Aug. 16.—(Canadian Press Cable) — Scotland's 1923-1924 association football season was ushered in yesterday afternoon when Clyde entertained the Airdrieonians on their ground at Shawfield Park before a big attendance. An excellent opening game was witnessed and resulted in a draw:

Clyde 1 goal; Airdrieonians 1 goal.

### BANTAM CONTEST TO THE CURLERS

**With Sturgeon Pitching, Kiwanis Fail to Score.**

Curlers gathered six runs and scored a shut out against Kiwanis in a Bantam game last evening. Sturgeon twirled a clever game for the winners and fanned thirteen. Second baseman Martin of the Curlers had a double play unassisted and clouted out a three basehit.

Lewis' support wobbled in the second and third when Curlers scored all their runs. The teams:—

Curlers—Walton, ss ;Elcombe, 1b; Sturgeon, p; Allen, cf; McFadden, rf; McGee, c; Martin 2b; Doughty, p, 3b; Freeman, lf.

Kiwanis— McDuffy, ss; Jennings, 3b; Nixon, cf; Lewis, p; Hutchison, 1b; Spencer c; Lucas lf; Dick, 2b; Cowan rf.

By innings:—

Kiwanis ..... .....0000000—0

Curlers .....033000x—6

Umpire —Rowe.

## BASEBALL NEWS

Hillcrests and Maple Leafs will replay their tie score game of a week ago at Riverside Park, after the Belleville-Peterobrough contest on Saturday afternoon.

Sacred Heart and Curlers meet again this evening at King Edward School grounds to open the second half of the Midget series. The game will start at six o'clock.

Bantam League players are pulling hard for the Lakeviews to defeat Oshawa in the Junior O.B.A.A. semi-final game here to-morrow evening. As many of the youngsters wish to see the contest, the Belmont-Rotary game scheduled for Friday evening has been postponed to next Monday at King Edward School grounds.

### ANOTHER FOR FIRPO.

NEW YORK, Aug. 16.—(Canadian Press)—Luis Angel Firpo, Challenger for the heavyweight boxing title, left last night for Indianapolis to meet Joe Downey in a 10-round contest Friday night.

### LUCAN WON GAME

GODERICH, Ont., Aug. 16.—(Canadian Press).—In the second game of the home and home games to decide the winner of the District No. 4 of the North Wellington League, the Lucan Irish nine defeated the local team to-night, 10 2. A sudden death game is now necessary. Oshawa victors

### PLAYERS DISCUSS PROTEST.

Sacred Heart Team has protested the game last night with the Maple Leafs, and a meeting has been called for to-morrow night in Lou Lebarr's store to discuss the protest. The meeting will be at 9 p.m. and all the members of the protest committee should be present.

## ST. JAMES' AUXILIARY HAD SOCIAL EVENING

(Contributed.)—

One of the most enjoyable meetings of the St. James' Auxiliary was held at the home of Mrs. E. J. Wilgar, 105 Lock street, on Tuesday evening, with Mrs. J. N. Welbourn presiding. Yet, withal, the meeting was tinged with sadness, as our beloved associate, Mrs. Wagar, is soon removing to Toronto, in order that her young daughter might continue her studies at the University.

The Auxiliary members were out in full force, and their number was augmented by the presence of the Circle members and several life membrs gave their names to be added to the roll.

Rev. J. D. Richardson, M.A., who has recently taken the pastorate of St. James', gave a brief address, and a cordial welcome was extended to him and Mrs. Richardson by the president and members of the society.

During the meeting Miss May Ritchie and Mrs. B. Cutmore sang very acceptably, and Miss Jeane Hamilton gave a reading. A pleasant feature of the gathering was the presentation of "Circle life membership certificates" to the Misses Marion and Constance Wagar and Miss Jeane Hamilton. Mrs. J. K. Moore, district organizer, made the presentation,, speaking of the loss the society would sustain, in losing such efficient workers from Auxiliary and Circle, as Mrs. Wagar and her two daughters.

After the usual routine of the meeting, a social hour was enjoyed. A contest ,prepared by the "Circle," gave scope for the keen wits of the members, Mrs. Cutmore and Miss Hamilton obtaining the highest count.

After refreshments were served, the members dispersed, thanking the hostess for extending the hospitality of her home.

## GROWTH FISHING CLUB AT BURLEIGH FALLS

A recent visitor to Burleigh Falls Sanitary Inspector A' G. Metheral, gives some interesting facts about the growth of the Burleigh Falls Fishing Club which is now in its third years tenancy of the 500 square feet the manager's own near Mr. Metheral's cottage. Messrs. Morgan and Wagner, both of Cleveland, organized the Club three years ago, and they are now instrumental in bringing hundreds of Americans across the line during the season. There were 72 American members registered at the Club last week.

Improvements are being made this year in the erection of two buildings, one of which houses a dance hall and dining room. Two Chinese chefs are employed, and at present upwards of twenty tents are in use by visitors. The majority of the visitors come by automobile, and add considerably to the number of tourists through this district.

## Financial News and Views

*Canadian Stock Exchange — And Mines — and New York Stock Exchange — and Curb Prices —*

*Today's Quotations and Opinions and Reviews of the Markets.*

**New York, Aug. 16. (Special.) — No developments occurred overnight to encourage the resumption of bear operations, cables to the effect that danger of revolution in Germany had passed, also the anthracite strikes and the schedule for September had probably been favored, assertion of Secretary Smoot that the federal expenses would be cut $200,000,000 next year, and the prospects of the early recognition of Mexico were favorable factors offsetting further cuts in gasoline prices, and another weekly increase in crude oil production. Industrials gained additional ground in the early dealings. United States rubber made a new high on the movement at 93 3-8, Union Pac. and Southern Pacific reached their best prices on the current recovery. Vigorous continuance of the improving tendency among the industrials took place, in the first hour, shorts who had put additional lines in the first stages of the recovery showed signs of uneasiness, and impetus was given the rally by considerable short covering.**

**Can. went into new high ground on the movement at 93 3-4; ice at 94 3-4 and Baldwin at 118 3-4; Lima Loco., ex-dividend advanced to 63¼ up 1 3-4; notwithstanding the activity of Baldwin and American Locomotive not a share of Lima was dealt in Wednesday; it is estimated that Lima will earn close to $20 a share this year; its plants are operating and orders on the books assure activity well into next year. Announcement that the United States Steel was operating 90 per cent. and Independents 80 per cent. bears out the contention that steel will benefit in the long run through acceptance of future business on a non-premium basis. Independents made more money on their capitalization in the first half because they catered to the premium business.**

(Quotations supplied The Examiner by Nelson & Martyn, Stock Brokers)

**NEW YORK STOCKS.**

| | High | Low | Close |
|---|---|---|---|
| Allied Chem.... | 65¾ | 64⅞ | 65 |
| American Can... | 94¾ | 92½ | 94¾ |
| Amer. Loco. ... | 73⅞ | 73¼ | 73¼ |
| Amer. Smelters. | 58½ | 58⅛ | 58⅛ |
| Amer. Sugar ... | 58 | — | — |
| Amer. Woollen.. | 87 | 85½ | 86¼ |
| Anaconda Cop... | 40¾ | 40 | 40 |
| Atchison R. R... | 96⅝ | 96¼ | 96½ |
| Baldwin Loco. . | 119 | 117⅜ | 119 |
| Balt. & Ohio ... | 49 | 48⅛ | 48¾ |
| Beth. Steel ..... | 49⅞ | 49 | 49½ |
| Cal. Pete. ..... | 19¼ | 18⅜ | 19¼ |
| C. P. R. ..... | 146 | 145¾ | 146 |
| Cent. Leather.. | 16⅝ | 16⅜ | 16⅝ |
| Ches. & Ohio ... | 60 | 59¾ | 59¾ |
| Chile Copper... | 26⅛ | 26 | 26 |
| Chandler ..... | 51½ | 50⅜ | 51½ |
| Coca-Cola ..... | 78⅛ | 77½ | 77¾ |
| Corn Products . | 123¾ | 122½ | 122¾ |
| Columbia Gas .. | 34¾ | 34½ | 34¾ |
| Cuba Am. Sugar | 24¾ | 24¼ | 24⅜ |
| Cuba Can. Sugar | 10¾ | — | — |
| Continental Can. | 47⅛ | 46¼ | 46⅜ |
| Cosden Oil .... | 30½ | 29⅞ | 30⅜ |
| Crucible Steel .. | 64 | 63¼ | 63½ |
| Davison Chem.. | 28⅞ | 28½ | 28½ |
| Del. & Hudson . | 109 | 108 | 108¼ |
| Erie R. R. ..... | 13¾ | 13 | 13 |
| Erie First ..... | 22 | 21¾ | 21⅞ |
| Famous Players. | 73⅞ | 72½ | 72¾ |
| Gen. Asphalt ... | 25¾ | 24½ | 24⅝ |
| Gen. Motors .... | 15¼ | 14¾ | 15 |
| Gulf State Steel | 74 | 72¼ | 72⅝ |
| Ind. Alcohol ... | 47¾ | 47¼ | 47½ |
| Int. Nickel ..... | 12¼ | 12 | 12¼ |
| Int. Paper ..... | 34½ | 34¼ | 34½ |
| N. Y. Central... | 98⅝ | 98¼ | 98⅜ |
| Cons. Gas ..... | 61¾ | 61 | 61⅜ |
| Kennecott ..... | 34⅞ | 33¾ | 33¾ |
| Kelly. Spring... | 32¾ | 31⅞ | 32 |
| Prod. & Ref.... | 27¾ | 27 | 27⅜ |
| Mid. States ..... | 5⅞ | 5½ | 5⅝ |
| Pan. Amer. A... | 61¾ | 60 | 61¼ |
| Pan. Amer. B... | 59½ | 57⅞ | 59 |
| Republican .... | 46⅝ | 45½ | 45½ |
| U. S. Rubber ... | 39⅞ | 39 | 39⅞ |
| Sinclair ..... | 20½ | 20 | 20¾ |
| Studebaker ..... | 105¾ | 104 | 104¾ |
| St. Paul c. ..... | 16⅛ | 15½ | 15⅜ |
| St. Paul pfd.... | 27⅜ | 26½ | 26¼ |
| U. S. Steel ..... | 90⅞ | 90 | 90⅜ |

**CANADIAN STOCKS.**

| | High | Low | Close |
|---|---|---|---|
| Atlan. Sugar .... | 15½ | — | — |
| Abitibi .... .... | *64 | 62¾ | 63¼ |
| Brazilian.... .... | 45 | 44 | 44 |
| Bell Tel.... .... | 122 | 120¼ | 120¾ |
| Brompton.. .... | 40½ | 39⅞ | 40¼ |
| Can. Steam. C. .. | 16 | 15 | 15 |
| Can. Steam. Pf., | 47¾ | — | — |
| Cement..... .... | 82 | 80 | 82 |
| Detroit United .. | 68 | 67 | 68 |
| Quebec Rly. ..... | 19 | 18½ | 19 |
| Smelters.... .... | 27 | 25⅞ | 26¼ |
| St. of Canada .... | 69 | 67¾ | 68¼ |
| Span. River C. .... | 89⅞ | 89¾ | 89¾ |
| Toronto Rly. ..... | 77½ | 75¾ | 77½ |
| Twin Sities .... .... | 72 | 71¼ | 71¾ |
| C. P. R. .... .... | 151 | 149 | 149½ |
| Gen. Elec. .... .... | 102 | 100 | 100¾ |

**MONEY.**

Call—4¼ to 5 per cent.

**BANKS.**

| | | | |
|---|---|---|---|
| Imperial .... .... | 178 | — | w |
| Hamilton.... .... | 160 | — | — |
| Royal.... .... .... | 215 | h | — |
| Molson's.... .... | 168 | — | — |
| Commerce .... .... | 193 | — | — |
| Nova Scotia.... .... | 258 | — | — |
| Union .... .... .... | 117 | — | — |
| Toronto .... .... | 185 | 180 | — |

**MINING STOCKS.**

**GOLD.**

| | Asked | Bid |
|---|---|---|
| Argonaut .... .... | — | 72 |
| Atlas .... .... .... | 6 | 5¾ |
| Baldwin .... .... .... | 6 | 5⅜ |
| Buckingham .... .... | 9¼ | 8 |
| Beatty .... .... .... | 11½ | 11 |
| Bidgood .... .... .... | 8 | 7¼ |
| Clifton .... .... .... | — | 17 |
| Con. West Dome.... | 22¾ | 21¾ |
| Dome .... .... .... | 32 | 31½ |
| Goldale .... .... .... | 52 | 48 |
| Gold Reef .... .... | — | 2¼ |
| Hollinger .... .... | 1185 | 1180 |
| Hunton .... .... .... | 7½ | 7 |
| Hattie Gold .... .... | 15 | 14½ |
| Keeley .... .... .... | 185 | 184 |
| Keora .... .... .... | 10½ | 9 |
| Kirkland Lake.... .... | — | 35 |
| Lake Shore .... .... | 330 | 328 |
| McIntyre .... .... | 1710 | 1700 |
| Moneta .... .... .... | 20 | 18½ |
| New Ray .... .... .... | — | 42½ |
| Lorrain .... .... .... | — | 20 |
| Nipissing .... .... | 550 | 525 |
| Porc. Crown .... .... | — | 9½ |
| Preston .... .... .... | — | 10½ |
| Teck Hughes .... .... | 108 | 105 |
| Vip. Con. Mines .... | 57 | 56 |
| Wakenda .... .... .... | 6 | 5 |
| Wasapika .... .... .... | 6 | 5½ |
| West Tree .... .... | 8 | 7¾ |

**SILVER.**

| | | | |
|---|---|---|---|
| Beaver .... .... .... | 33¾ | 30 | |
| Castle .... .... .... | 25 | 24 | |
| Conigas .... .... .... | — | 245 | |
| Crown Reserve .... | 52 | 49 | |
| La Rose .... .... .... | — | 29 | |
| McKinley .... .... .... | — | 15 | |
| Mining Corp. .... .... | 245 | 235 | |
| Peterson Lake.... .... | 10 | 9⅝ | |
| Temiskaming .... .... | 36½ | 35½ | |
| Wettlaufer.... .... .... | — | 6 | |

**CHICAGO GRAIN.**

**WHEAT.**

| | High | Low | 12.30 |
|---|---|---|---|
| May .... .... .... | 110 | 109¾ | 110 |
| Sept..... .... .... | 101¾ | 100⅜ | 100¾ |
| Dec. .... .... .... | 105⅝ | 104⅜ | 104¾ |

**CORN.**

| | | | |
|---|---|---|---|
| May.... .... .... | 65¼ | 64¼ | 65 |
| Sept..... .... .... | 77⅝ | 76⅛ | 77½ |
| Dec .... .... .... | 63¼ | 63⅛ | 63⅜ |

**OATS.**

| | | | |
|---|---|---|---|
| May.... .... .... | 41¾ | 41¼ | 41⅝ |
| Sept..... .... .... | 37¼ | 36⅜ | 37⅛ |
| Dec. .... .... .... | 39 | 38⅝ | 39 |

## IN THE BEST OF HEALTH DELORME AWAITS TRIAL

MONTREAL, August 16. Canadian Press. — Pending the re-opening of the Delorme murder trial with a new judge and a fresh jury, the accused man, Rev. Adelarde Delorme, is apparently taking in a philosophical mood his enforced retirement at Bordeaux jail.

An inquiry at the jail this morning elicited the information that the prisoner is in the best of health, smart, well-groomed as usual, eats well, sleeps well, reads and seems to find means of keeping himself from wearying.

"He never leaves his cell where he is treated as any other prisoner in like circumstances would be treated," declared Governor N. Segun, when questioned regarding the prisoner this morning.

HEMORRHOIDS

Do not suffer another day with Itching, Bleeding, or Protruding Piles or Hemorrhoids. No surgical operation required. Dr. Chase's Ointment will relieve you at once and afford lasting benefit. 60c a box; all dealers, or Edmanson, Bates & Co., Limited, Toronto. Sample box free.

ROYAL

TO-NIGHT

UNIVERSAL COMEDIES

"Don't Get Fresh Buddy Messenger"

"Green As Grass"

Universal Serial — "Social Buccaneer" — Chapter 2

GOOD PROGRAM USUAL PRICES.

## MAY LICENSE EVERY BARBER

### City Members of Confederation Hope This Will Be Done in General Interests.

Some of the city barbers interviewed to-day regarding the proposition of the Barbers' Confederation of Ontario to have every barber in the Province licensed expressed the hope that this would be done.

"A licensing law would be in the interests, not only of the barbers but of the public," Fred Sutcliffe said. "Some barbers only know enough to use the clippers and while they won't make a botch of the top hair they are afraid to cut it. It would be a good thing if apprenticeships to the barbering trade were compulsory."

It is expected that if this law were passed it would effect the graduates of barber schools. Most of these institutions turn out a graduate in six weeks, although old timers in trade maintain that a man cannot learn to lather properly in six months.

"A man can't learn to cut hair properly in less than a year," a local barber said. "He may be able to trim around the sides, but when it comes to thinning out the top he is lost."

Such a law as is sought would practically close the schools and compel the young men to learn their trade as apprentices as some are doing in the city at present.

HAY FEVER

Summer Asthma

Will spoil your summer and make your company distressing to your friends unless you get relief.

Get a box of RAZ-MAH today. Most people feel better from the first dose. Your druggist will refund your money if a $1 box does not bring relief. Absolutely harmless. Generous sample for 4c in stamps. Templetons, Toronto. R13

RAZ-MAH

For sale by McDermid & Jury, J. P. Bond, W. A. J. Giles, E. L. Payne, Warne Drug Co.

What's Going to Happen Anyway?

This question is uppermost the world over, especially financially. NO ONE apparently has solved the mystery, but there are POSITIVE indications that we are on the eve of BETTER CONDITIONS.

Those interested in Stocks, Bonds, and General Investments will do well to secure CHEAP BARGAINS NOW.

We transact business either for CASH or MARGIN.

NELSON & MARTYN

BROKERS

332½ George Street

Katherine MacDonald and William P. Carlton in "Domestic Relations"

At the Royal To-Night, Friday and Saturday

Here's Real Health!

There is a surprising great amount of food value in a dish of Ice Cream! It is the doctor's recommendation to those convalescing!

Surely, then, it is good for those who are well and those who wish to stay well. You will benefit by eating more Ice Cream. It's a healthy habit to eat some each day.

Especially if you eat Peterborough Ice Cream. It is made of the purest ingredients and the most approved methods.

110 DEALERS ARE READY TO SERVE YOU

Peterborough Milk Products, Ltd.

Phone 1900 377 Aylmer St.

¶ Isn't it fine that you can shop so easily on hot summer days.

¶ When you see goods and service guaranteed by daily advertising in this newspaper you are as safe in sending for them as in going to fetch them.

¶ Modern Stores have two rules: "Answer the telephone promptly" and "Have your pencil ready."

¶ Why not shop comfortably?

¶ Fifteen minutes with your newspaper in a cool corner gives you the news of the shops; and the fastest messenger in town is always at your elbow.

READ THE ADVERTISEMENTS

They save you many steps.

# PRISONERS PLAN A JAIL DELIVERY

## Preparations Discovered Just in Time—Bars of Cell Sawn Through.

MILTON, August 16. Canadian Press. — Receiving a tip that William Brown, who is awaiting trial on a robbery charge, and two other prisoners, were preparing for a general escape from the jail here. Chief of Police Kerr investigated and discovered several bars sawn through and temporarily replaced with the aid of shoe blacking.

There was also a hole sawn in the ceiling and other evidences of preparations for escape, including heavy iron bars which apparently the prisoners intended to use as weapons.

It is believed that the discovery was made just in time to prevent a general jail delivery.

# APPEAL DISMISSED

PHILADELPHIA, Aug. 16. —An eight years' battle to break a will involving part possession of the rich Cornwall iron ore banks was lost when the appeal by Dr. Guido Henchel, of Freeburg, Germany, from the appraisement of the estate of Presalie Parent Coleman of Paris, widow of Robert Coleman, was dismissed.

This means that the effort of a strongly Patriotic French woman to punish her foster son for enlisting as a surgeon in the German army is successful long after her death. Except for $5,000 the son is reported to have accepted recently in New York, he has lost the whole of his mother's $1,000,000 interest in the iron mine.

The son's action, however, profited him in the long run, for his German father, the late Prince Guido Henchel von Donnersmarck, of Berlin, an industrial leader, left him his estate valued at as high as $100,000,000.

The estate now goes to those to whom Mrs. Coleman, by her codicil, sought to leave it. One is J. Coleman Drayton, New York and Philadelphia, who was divorced several years ago from a daughter of William Astor. Another is Ronald George de Reuter of Paris, 20 year-old son of the late Baron George de Reutre. The rest of the estate goes to the heirs of Mrs. Coleman's friend, Camille Besson.

Other property, already lost to Dr. Henchel by action of the French courts is said to run the value of the estate into several millions.

Mrs. Coleman adopted Dr. Guido Tauren, also known as Henchel, late in her life, after grieving deeply over the loss of her husband and her two sons. For several years they were together, mutually loved as mother and son. Then the World War started, and the woman's anger at her son's enlistment in the German army swept away her love for him and left bitterness in its place.

To the will, which she had already drawn, in which she left everything to Henchel, she added a codicil disinheriting him. Part of her estate was in France part in Spain and the rest the ore deposits at Lebanon. This was approximately a one-sixth share in the ore banks.

The French courts upheld the codicil's legality. The son then carried his fight to this country. The aid of many prominent Pennsylvania lawyers was enlisted.

Dr. Henchel's suit was brought against the Pennsylvania Company for Insurance on Lives and Granting Annuities of Philadelphia.

# LOCALS

**DR. T. P. McCULLOUGH,**

Eye, Ear, Nose and Throat Specialist, 166 Brock St. Phone 36W. d1f

**CHOIR PRACTICE**

There will be choir practice tonight at 7.30 St. John's church.

**PETERBORO RANGERS**

A special rehearsal will be held to-morrow night at the Armouries at 8 o'clock.

**HAROLD DUNFORD'S AUTO LIVERY.**

Call 224 for Taxi and Auto Service. New Seven-Passenger Studebaker in Service. 78d-199

**PHONOGRAPH REPAIRS.**

Main-springs a specialty and guaranteed. New mica put in sound boxes. T. Griffin, 124 Park Street North, opposite C.G.E. Prompt attention. 'Phone 2163W.
26d44 3072

**M. PAMMETT.**

Auto and Taxi Service. Good equipment. At your call day or night. 334 Aylmer Street. Phone 749. 78d95 3057

**FUNERAL TO-DAY**

The funeral of the late George Lockie of North Monaghan, whose name was incorrectly given yesterday as "Lackie," took place to-day to Fraserville cemetery.

**BAILIEBORO - PETERBORO 'BUS SERVICE.**

Comet 'bus will leave Bailieboro at 8.30 a.m. every Saturday. Returning leave Peterborough 4 p.m.
30-39-3258.

**FOWLER'S OPTICAL PARLORS.**

Everything that is new in Shell Spectacleware, we have. See us before buying. A. A. Fowler, Phm.B. Eyesight Specialist, 373 George St. dtf.

**TRUTH MISSION MEETING.**

The regular weekly cottage prayer meeting of the Truth Mission will be held on Friday evening at the home of Mr. and Mrs. James Weese, 477 McDonnel Street.

**AUCTION SALE ON MARKET SQUARE**

Saturday morning, Aug. 18th, of two winches, pulleys, tools, rope, also one well digger outfit, and other goods. F. J. Bullied, Auctioneer.
2d-40-3320.

**BANK CLEARINGS.**

Clearing week ending 16 August, 1923:— $724,335. Same week last month $742,993.
Same week last year $536,902.
Same week two years ago $702,400.

**FIRM, CRISP PICKLES**

Are always the result when you use Parke's Pickle Mixture. Makes plain, sweet or mustard pickles that keep well. No other spices required. 35c package. For sale at Bond's Drug Store, corner of George and Hunter streets.

**EXPERT SAW FILING — SAWS GUMMED OUT.**

Cutlery Grinding, Clipper Plates Ground, Razors Honed ready for Shaving, Lawn Mowers Sharpened, Umbrellas Repaired and Re-Covered. 'Phone 109J. — Wm. Taylor & Son the Sheffield Cutlers, 219 Hunter Street West. t-t-s

**AUCTION SALE.**

Monday, Aug. 20th, at the home of Mr. J. A. Hadcock, 646 George Street, of entire household furniture and furnishings, including fine Heintzman piano, Happy Thought range, electric fan, dining room, parlor and bedroom furniture. No reserve. Sale at 1.30 p. m. W. J. Hancock, Auctioneer.

# STONEY LAKE NEWS EVENTS

STONEY LAKE, Aug. 16.—The committee in charge of the Gala Week at Stoney Lake arranged for an illuminated flotilla for Friday night, August 10th. The committee made arrangements for giving of prizes for the best decorations in launches, skiffs and canoes and it was up to the cottagers and weather man to do the rest and so well did both fulfill their parts and co-operate with the committee that the result was one of the big nights on Stoney Lake. The night was starry and lent itself well as a background for the parade which was a very large one with many beautifully decorated boats. It was the prettiest event ever held on Stoney Lake, according to old inhabitants, who have seen many festal days and nights. The scene resembled the Venice of our dreams and of which we all delight to read and hear, and long to see. The judges had great difficulty in deciding on the best boats, as there were so many beautiful and original decorations. One launch, containing some of the musical talent of Stoney Lake, decorated with flags and greens and a stately Britannia in the prow, won loud applause as it passed the judges stand, the occupants singing "Rule Britannia, Britannia rules the waves."

**A Unique Event**

"Come and have a cup of tea," was the good old-fashioned message that gathered some sixty happy people of Stoney Lake at "Emerald Isle," on Friday afternoon, Aug. 10th. Nobody knew till after they arrived that it was the wedding anniversary of Mr. and Mrs. McCarthy. Among those present were, the Hendersons of "Karwatha Lodge," Mrs. Knox, Mrs Sloan, the Sherrie's of "Kilkore," the Peck's of "Belle Chasse," the Knapman's of "Forest Home," the Ringel's, Bailey's, Coles, Hall's, Bell's, Harstone's, Wilson's, Choate's, Crawford's, Gouinlock's, Amy and Mairs, Mrs. J. M. Wilson of Rochester, and Mrs. J. S. Knapman of Toronto, poured tea and the wedding cake dated 1892-1923 was cut. The bride and groom were happy in the midst of their circle of friends, and everyone joined in wishing them many more such anniversaries.

A very delightful miniature regatta was held in the Mackenzie Bay on Friday afternoon, under the direction of Messrs. H. C. Wotherspoon and George Mackenzie. The regatta was informal and impromptu, the participants being the Mackenzies of "Gairloch" and "Lochend," the Pettits of "Point o' Rocks," the Griers of "Woodonge," the Hedleys of the clergy cottage, the Meyers of Kawana, the Buells of "The Shack," and the Wotherspoons. Lieut. K. A. Mackenzie and E. C. Cumberland assisted in judging the events which were all hotly contested. The prizes were presented at the close of the regatta and were unique rather than valuable and caused very great merriment which reached its height when the challenge cup for points was presented to Norton Buell. This cup is not on exhibition but is well worth winning according to Mr. Buell's own statement.

A full list of the events is not at present available.

The events of the coming week are the Juniper regatta and dance on Monday. The trip to Chemong on Thursday to attend the regatta there, and at night on August 16, the barn dance at Kawartha Park.

On Sunday morning Rev. Arthur Hale of Toronto, will take charge of the services and there will be several soloists which include such popular singers as Mrs. J. N. Renwick, soprano Miss Gwendolen Hale, contralto, and R. L. Crawford, baritone.

**Flying.**

Airplane travel is getting to be a reasonably safe venture, according to the viewpoint of some leading insurance officials. Frederick L. Allen says a professional aviator still is regarded as an extra-hazardous risk, but a policy holder no longer jeopardizes his protection by traveling over an established air route in an airplane piloted by a competent professional. As a matter of fact, the average person is safer in an airplane than in a canoe or on a high, slanted ladder.


**Nurses' Watches**

*A Nurse requires a Watch that is an accurate time-keeper.*

*We are showing a very new line in Nurses' Watches in silver and gold.*

*Our Nurses' Watches will give entire satisfaction.*

*If you are purchasing a Watch soon, we will be pleased to show you these Watches.*

DIAMOND HALL

**Warne Bros.**

349 George Street


**AUCTION SALE.**

Friday, 1.30 p.m., at Hancock's Room. Electric wash machine, oak dining suite, china cabinet, Singer sewing machine, beds, rockers, chairs, tables, dressers, Quebec heaters, 2 cook stoves, gramophone, baby carriage, cott and etc., etc.
2d-39-3314

**WE HAVE BARGAINS**

in Used Typewriters and Supplies. Good Empires, worth $30, for $20.00 One Monarch, good condition, $35 One Oliver, No. 5, A1 .....$35 Carbon papers and ribbons at bargains. A few Phonographs left. One Sonora, very good ... $35 cash Public Stenography Service.
**Nelson's Typewriter Co., 332½ George.**

# Society

Mrs. John Speer and Miss Elda Whattam leave today to visit friends in Picton and Colbourne.

Misses Retta and Wilhelmene Gaskins of New York City, formerly of Peterborough, are visiting relatives and friends in the city.

Miss Tienie Warren, of Hamilton, is visiting in the city, the guest of Miss Ethel Huffman, Sherbrooke street.

Miss Gertrude Crowley of Toronto and Miss Mary Driscoll of Windsor are spending a few days at the home of Mr. and Mrs. Fred Kylie, Rice Lake.

Mrs. J. McKeown, Charlotte St., and family, are holidaying at Muskoka, after which they will reside in Windsor, Ont.

Mr. and Mrs. G. Hutchinson, 208 Perry street, announce the engagement of their daughter Lily to Mr. Geo. Stevens, eldest son of Mr. and Mrs. Stevens, Gladstone avenue, the marriage to take place early in

Mr. and Mrs. C. E. Hardwicke of North Bay, are spending their holidays in the city, the guests of Mrs. J. T. Hardwicke, 489 Cross street.

Miss Esther Collins, St. Michael's Hospital, Toronto, who recently underwent an operation for appendicitis, is progressing favorably toward recovery.

Mrs. F. L. Sleeman, of Weyburn, Saskatchewan, and Mrs. G. McConkey, of Lakefield, are the guests of Mrs. Wilford Northey, Benson avenue.

Mr. Edward Courtney, of East City, and his brother-in-law, Mr. William Pendry, of Brooklyn, New York, are spending a couple of weeks in Montreal and Quebec.

Mr. and Mrs. John Grisdale and Miss Eleanor motored to Kingston with Mr. Clarence O'Brien, on his return home after a visit with relatives in the city.

## FAREWELL PICNIC AND GIFT TO MRS. MESLEY

A very pleasant time was spent in Jackson Park on Wednesday afternoon, when the members of Queen Alexander Circle A. O. F., gave a farewell picnic to Companion Mrs. Mesley, who is leaving to reside in Vancouver.

After tea Mrs. Mesley was presented with a silver cake plate and an address, read by Mrs. Wm. Stevens. Mrs. G. Record made the presentation.

Mrs. Mesley, though taken by surprise, thanked the members in a few well chosen words.

## WILL CLOSE THE ROAD THROUGH NICHOLLS OVAL

The roadway through Nicholl's Oval will be closed during the time the Hunter street Bridge is being paved, the Board of Directors of the Park announces.

This is necessitated by the fact that traffic is being diverted through the park and the soft roadway cut up. It is expected that "no traffic" sign will be up for two weeks.


WE ARE EQUIPPED TO SATISFY THE MOST EXACTING CLIENT

BELLEGHEM'S FUNERAL SERVICE PHONE 85 AMBULANCE


## THE ROUND TRIP WAS BIG SUCCESS

### Steamer Stoney Lake Carried Another Good Passenger List on Lindsay Trip.

On Tuesday, the steamer "Stoney Lake" made her third trip of this season to Lindsay, the passengers returning by rail in the evening. From Lakefield on to Bobcaygeon, a shower of rain formed an interlude in otherwise fine weather. Meals were served on board, as usual. The orchestra was missing, owing to the company not having time to engage a new group of musicians to fill the places of the former players, whose jazz music had been made the cause of numerous unfavorable comments by passengers of the previous day. Among those on board who filled the gap voluntarily were Messrs. R. J. Devey and Cyril Devey and the Misses Lucille and Margaret Doris.

Another of these round trips will be made on Monday, August 27th.

## FIRE PROTECTION IS A MATTER OF CONCERN

East City residents are apprehensive of fire during the period that Hunter street bridge will be impassible. Some of them, in talking the matter over last night expressed the opinion that something should be done to protect them in the event of a serious fire breaking out. They pointed out that the run around by Smith street bridge would take considerable time and might result in serious damage being done.

One suggestion put forward was that the Fire Department should place the new hose wagon, with some chemicals, in a barn or other building on the East City side of the river and leave three or four men there. In case of an outbreak of fire a great deal could be done by this apparatus while awaiting the hose wagon. The men, it was suggested, could be billeted.

# WEDDING BELLS

**HALL—DAVIS.**

A quiet wedding was solemnised by Rev. F. J. Maxwell, in Oshawa, on 15th August, at 1 p.m. when Myrtle E. daughter of Mr. and Mrs. Albert Davis of Peterborough, and George S. Hall, of Oshawa, was united in the holy bonds of matrimony.

The bride was becomingly attired in light blue satin with silver trimmings, and hat to match. She was accompanied by her friend, Miss Grace Flindall, of Peterborough, who also wore light blue satin, with hat to match.

Mr. and Mrs. Hall will make their future home at Oshawa.

# OBITUARY

**MRS. MARY SOPHIA KING.**

The death took place in St. Joseph's Hospital this morning of an old and highly respected citizen of Peterborough in the person of Mary Sophia Morris, widow of the late Dr. Richard King, in her 68th year.

Mrs. King was born in Delaware, Ontario, the daughter of the late William Morris, M. D., and Mrs. Morris. She came to Peterborough in 1870 with her husband, who practiced in Bailieboro from 1867 until he entered practice here.

The deceased was a member of the Church of England.

There are left to mourn her loss, two sons, Dr. D. C. King of this city and Dr. R. L. King, Prince Albert, Sask. Two sisters also survive, Mrs. T. C. Quinn of Caro, Michigan and Mrs. L. J. Ladd, Santa Barbara, California

The funeral will take place privtely on Saturday at 3 p.m. from the residence of her son, Dr. D. C. King, 528 Gilmour Street.

**BIRTH**

DELAHAYE—To M. and Mrs. H. S. Delahaye, 219 Dublin street, August 11th, a daughter, Mary Emmeline.

**DEATHS.**

WADDINGTON.—At Tokio, Japan, on June 25th, Capt. Charles F. Waddington, D.F.C., an officer in the British Naval Air Service since 1914, was cremated when an aeroplane crashed. He served in France throughout the war and was at Camp Borden a few months instructing before proceeding to Japan to do similar duty. He was a son of Dr. John and a grandson of Judge Waddington, of Burnly Lane. He had one brother killed at Gallipoli, and one sister Mrs. A. P. Miller.

## HELD A RECEPTION FOR NEW MINISTER

### Rev. J. D. and Mrs. Richardson Were the Guests of Honor.

A reception was held last evening by the congregation of St. James' Methodist church for their new minister Rev. J. D. Richardson, M.A., and family. The reception was held in the lecture hall of the church, which was beautifully decorated with gladioli for the occasion. Receiving with Rev. Mr. and Mrs. Richardson were Mr. and Mrs. W. Rose and Mrs. Wilson, president of the Ladies Aid. After the formality of introduction Mr. J. V. Fife took the chair and introduced a short programme. After prayer by Rev. Mr. Spence, the chairman emphasized the object of the gathering, which was to get better acquainted with their pastor and his family. After a chorus by little girls of the primary an address was given by Rev. Mr. Manning, who emphasized the duty of the congregation towards their pastor in giving him their cordial and sympathetic co-operation in all his work. The chairman then called on Rev. Mr. Richardson, who in a brief address thanked those who with kindly thoughtfulness had planned this meeting. He spoke of the splendid opportunity which St. James church presented, and asked for the cordial co-operation of all in taking up the task of pastorate in their midst.

A pleasant social hour, during which a dainty lunch of ice cream and cake was served, brought to a close a very interesting and enjoyable event, all joining in singing "Blest be the tie that binds" and the benediction being pronounced by Rev. Mr. Buckler.

## WELCOME VISITORS AT REBEKAH LODGE MEET

Welcome visitors at the last regular meeting of the Golden Link Rebekah Lodge No. 1 were Mr. Norman Clements of Windsor, Grand Patriarch of the Grand Encampment, I.O.O.F. with his wife, Mr. and Mrs. L. S. Jackson, Charter members from Windsor, and Mr. and Mrs. Muir of Toronto.

Mrs. Clements was presented by the local lodge with a gold Eversharp pencil and Mrs. Clements with a bouquet of flowers, as tokens of appreciation of their visit. Short addresses were given by the visitors and by Mrs. W. Hartley, district deputy president. A social hour, with service of dainty refreshments, brought the evening to a close.

## THE COAL MINERS STILL CONFERRING.

### It Will be Some Time Before the Situation is Cleaned Up.

NEW YORK, Aug. 16.—(Canadian Press).— Miners Union officials and representatives of Anthracite Coal Operators of United States went into conference again to-day with United States Coal Commission, equipped with provisional agreement looking to continuation of anthracite coal mining after September first. There were still obstacles to be overcome, however, before assurances of averting another interruption in anthracite production appeared very early in course of discussion.

John L. Lewis, as president of United Mine Workers, notified commission that Union was prepared to accept operators agreement made last night to abandon "check off" system entirely, whether for collection of items of indebtedness held against miners by their employers, or for collection of union dues.

## Funeral Tomorrow

To-morrow, the funeral of Elizabeth Breigel, four-year old daughter of Mr. and Mrs. Walter Breigel, will take place from the residence of her grandfather, Mr. M. Mowry, 588 Charlotte street, with service at half past two o'clock, conducted by Rev. J. R. Webb, of Kitchener, former pastor of Murray street Baptist church.


**LAKEFIELD----STONEY LAKE STEAMERS**

Will leave Lakefield for the Lakes on arrival of morning, noon and evening trains from Peterborough. Passengers can take 8.30 a.m. train from city and take boat at Lakefield for a sail around Lakes, and return to city at 5.15 p. m.

Boats also leave the Lake to connect with morning train at Lakefield for Peterboro.

**F. G. YOUNG, Manager.**

434 Park Street - Peterborough


## CABINET MINISTERS NOT TO BE OPPOSED

TORONTO, Aug. 16.—(Canadian Press).— There was no word at 2 p.m. to-day from any constituency where re-nomination of provincial cabinet ministers are taking place to-day of any oposition being offered to the return of the members of the Government. The formalities were gone through in Parkdale, Hon. W. H. Price, West York, Hon. Forbes Godfrey and East York, Hon G. S. Henry, without much apparent interest being taken.

# LATE WANT ADS.

FOR RENT — FINE, 7-ROOMED brick residence, with all conveniences. Will lease. Apply 496 Mark street, or 'phone 624J. 3d-41-3453.


**Dr. Goodwin**
**Chiropractor**
*Palmer Graduate*
106-108 Barrie Building
Lady Attendant 'Phone 431
Hours 10-12 a.m., 2-4 and 7-8 p.m.
Office closed Tues. evening and Thurs afternoon and evening.

**BUSINESS COLLEGE TRAINING**

**Aim High**

A thorough course in Business training is the one method to bring into practice your high aims. It is all right to aim high—but have something to shoot with.

The most powerful and forceful ammunition you can secure is a classified course in this Business College.

Your employer, your friends who have had an education, will tell you of its worth. Enroll To-day. Term starts

TUESDAY, 4TH SEPT.

**Peterboro Business College**

J. A. McKone, Principal
'Phone 89

**5lb. Mixed Honey 59c**

| | | | |
|---|---|---|---|
| 5lb. Pure Clover Honey | 79c | Fresh Whey Butter, lb. | 30c |
| 10lb. Pure Clover Honey | $1.55 | Tomatoes, Basket | 75c |
| 10lb. Sugar | 99c | 4½lb. Tomatoes | 25c |
| 2lb. Pure Lard | 35c | 2 Cans Pears | 35c |
| Mild-cured Bacon, lb. | 35c | Thimbleberries | 2 for 45c |
| By the Piece, lb. | 32c | Per Dozen | $2.50 |

60 Hunter St. E. | Boyle's CASH & CARRY GROCERY. | 188 Charlotte Street

*Economy is the Easy Chair of Old Age*

**TOMATOES**

Are coming very freely now, and are a very good quality. And according to crop reports the Price will not be very low this season. We will have a Large Shipment To-morrow.

**CEREALS**

Kellogg's Corn Flakes ..... 10c
Shredded Wheat ..... 2 for 25c
Puffed Wheat ..... 2 for 25c

**RICE AND TAPIOCA**

Puffed Rice ..... 2 for 35c
Blue Rose Rice, 3lb. ..... 25c
Pearl Tapioca, lb. ..... 15c
White Sago, lb. ..... 15c
Pumpkin ..... 2 Tins 25c
Corn, Peas or Tomatoes, 2 Tins, 25c

**LARD AND SHORTENING**

Pure Lard, lb. ..... 20c
Shortening ..... 2lb. 35c

**GUARANTEED NEW LAID EGGS**

We get a Daily Supply.

**APPLES**

We are getting some Extra Qualtiy Duchess and Yellow Harvest.

**BLUEBERRIES**

Still Daily Shipments Arriving.

**GOLDEN BANTAM CORN**

Daily Supply of Good Quality at Current Prices.

**FITZPATRICK & GERAGHTY**

*Charlotte and Park* *Phones 421-2111*
*Rubidge & Dalhousie* *Phones 492-2110*

**Whirlwind SALE**

**TWO DAYS**

Only Two Days before we hand over our store. Everything to be sold at

**COST PRICE OR LESS**

*PICTURES IN A GREAT VARIETY OF SUBJECTS, SEPIAS, WATER COLORS AND OILS. EASEL FRAMES, FINE STATUARY AND FANCY ARTICLES all to be Cleared in 2 Days at COST OR LESS.*

**PETERBORO ART STORE**

311 GEORGE STREET (Opposite Barrie's)

**Top Notch Garments At ½ Price**

You do not need skill to select garments here, they are selected for you.

GOOD QUALITY
GOOD STYLE
GOOD COLOUR

When we announce a Clearing Sale at ½ price people call it a "Gift," for Barrie's garments are widely accepted as the standard of style and quality.

**Barrie's**

*Phone 340*

*Regina, Moose Jaw, Saskatoon and Toronto*

*"WE TAKE OUT THE SPOTS"*

**BE HAPPY ON YOUR HOLIDAYS**

Your summer garments cleaned and pressed by our new methods, help to make your holiday pleasant.

*WE GIVE SERVICE*

**PARKER'S**

177 Charlotte Street Phone 250

*"IT'S CONFIDENCE THAT DOES IT"*

**SUGAR**

ST. LAWRENCE PURE CANE GRANULATED SUGAR, 10 lbs. - 99c

**PASTRY FLOUR**

DELIGHT AND NEVADA, 24 lb. - - - 80c

**Vegetables**

Carrots, Beets, Onions, Nice Celery, Cabbage Good Quality —at Lowest Prices.
Tomatoes 4lb. ..... 25c
Tomatoes, 11qt. Basket ..... 80c

McLaren's Jellies, Assorted Flavours ..... 3 for 25c

Coffee, our own Special Blends, very choice, lb. .... 50c and 60c
Honey, New Crop Clover, very fine sample— 5lb. Pail, 85c — 10lb. Pail, $1.65

**Campbell's Creamery Butter**

Has No Equal! Once Tried, Always Used!

Oranges, nice and juicy, per Dozen ..... 25c, 50c and 60c
Cantaloupes ..... 20c, 25c, 35c
Peaches .... 6 for 25c, 5 for 25c
Pears, Bartlett's ..... 6 for 25c
Huckleberries, lb. ..... 20c
Plums, 2 quarts for ..... 25c

**Porter S. White Co.**

334 George St. Phones 1960-1961

NOW SEE "The LOVE PIKER"
A Live Picture, Throbbing With Vitality
Capitol To-Night | ANITA STEWART

# The Evening Examiner

PROBABILITIES.
Light to moderate winds; fair today and to-morrow, stationary or a little higher temperature.

VOL. LIII., No. 39 PETERBOROUGH, FRIDAY, AUGUST 17, 1923 PRICE THREE CENTS

## MAY ELEVATE MUSSOLINI TO THE PEERAGE

**Italian Court Circles Report That Head of Fascisti is Shortly to Be Created Duke.**

**TITLE HEREDITARY**

ROME, Aug. 17—(United Press) Benito Mussolini is to be created a duke, with the hereditary title of "Duke of Mussolini," according to reports in court circles.

The elevation of the fiery editor-premier to the Italian peerage will take place in October, it is said. King Victor Emmanuel will bestow the honor at the Quirinal on the anniversary of the "Black Shirt" march on Rome, which Mussolini led. In the event of his being granted the title it will become extinct with his death.

**Was a Poor Boy**

Mussolini is married, although the fact is not generally known; his wife has been a chronic invalid for years however. There are no children. Mussolini was born near Milan his parents being poor. As a boy he was forced to work at an early age to obtain money for his education. Visiting Switzerland in search of employment he was arrested for vagrancy at Lausanne, where later he was to arrive in splendor to attend the Lausanne Conference.

The sufferings of these early years turned him against the order of things and he became known as an active and violent Socialist. With the opening of the world war, he enlisted as a private, and served in non-commissioned ranks at the front, during this period he switched to a reactionary view point and on leaving service began to build up the Fascisti movement the organ of which was his newspaper, the Popolo D'Italia, of Milan. Two years Fascistism swept Italy culminating in the march on Rome, which resulted in his being made premier.

### ROYAL ARTHUR MASONS ENTERTAIN OLD FOLKS

The old folks of the Protestant home were treated to an automobile ride by members of Royal Arthur Masonic Lodge, yesterday afternoon. Leaving town at 2 o'clock, the party reached South Beach, Clear Lake, at 3 o'clock, and joined the Royal Arthur Excursionists who had arrived at this lovely spot earlier in the day, and by whom the old people were entertained at a dainty supper at Brooks' Hotel.

Returning, the mason's elderly guests were driven home, at 7.30, by detour routes, thus acceptably prolonging what had been for them an outing of extreme pleasure.

### CHARLES POGUE MAKES VISIT TO PETERBORO

**Former Resident Known as a Winner of Dog Races.**

Charles Pogue, who was born and brought up in Peterborough, is on his first visit here in fourteen years. He has been in business in Lindsay, Fenelon Falls, Toronto, and is now located in Rochester, N. Y.

Mr. Pogue was well known as the owner of "Ring," the dog which he drove on the streets and in races which were popular in Peterborough at that time. Ring served overseas as mascot with one of the Peterborough Battalions.

As with other recent visitors, Hunter Street bridge impressed Mr. Pogue as one of the greatest improvements made in the city. Besides its utility in linking East and West Peterborough, he says, it is as fine a piece of architecture as he has seen in his travels.

**A SPECIAL MEETING OF THE EXECUTIVE OFFICERS OF THE PETERBORO BRANCH OF THE G.W.V.A. WILL BE HELD TO-MORROW EVENING AT 7.30 P.M. IN THE G.W.V.A. HALL. EVERY MEMBER IS ASKED TO BE PRESENT AS BUSINESS OF IMPORTANCE IS TO BE TRANSACTED.** 1d40

**IF YOUR EYES NEED HELP.**
A properly fitted pair of glasses will give you the help you are in need of. They remove the excessive strain, sooth the nerves, and allow you to forget that you have eyes. See W. H. Lacey, Optometrist, 410 George street, phone 1160. Closed all day Thursday.

## *Active Steps For Bridge to Replace One at Chemong*

The Chemong Bridge that is now costing an abnormal amount for maintenance, in the opinion of E. Corkery the Reeve Ennismore, should be replaced with a fill for the greater part of the distance and the balance with a substantial structure. With that object in view Mr. Corkery has succeeded in getting permission from the County Council and Highway Department to have sounding and measurements in order to determine the most feasible place to establish such bridge where the shortest, where there is least depth of water and mud and where the most convenient to material for such fill.

During the first half of this week Mr. Corkery, the County Engineer and the Highway Enineer have taken the necessary soundings, etc., and in a few days a report together with an estimate of the cost will be furnished Mr. Corkery by the engineers.

Conditions bid fair for such undertaking and no douth the travelling public will be gratified to ascertain that a move has been made in the right direction.

## WHEN AUTOISTS PROVE NUISANCE

**Impede Local Fire Brigade in Duties by Running Ahead of Fire Apparatus**

A fire alarm from the C. G. E. at 8.35 last night, which had no serious results, demonstrated fully the nuisance of motorists and cyclists following, and in some cases running ahead of, the fire apparatus.

Scores of cyclists and dozens of cars swept out of side streets in the wake of the ladder wagon and several accidents were narrowly averted. Spectators gathered around the gate of the C. G. E. plant and had to be cleared away to admit the chief's own car.

It has been found necessary in most cities to provide a penaltye for this practice of following and obstructing the firemen in discharge of their duty, and similar protection will be given in Peterborough in accordance with new regulations introduced by Chief Newhall who anticipates that a little checking up on those who persist in racing the fire apparatus will put an end to the dangerous practice.

## A NEW BUILDING FOR THE DELAVAL

**Mr. T. C. Ephgrave Secures Contract for $20,000 Structure.**

The contract has been let by the DeLaval Dairy Supply company for the erection of a new tinning and pickling room, to cost in the neighborhood of twenty-thousand dollars Mr. T. C. Ephgrave was the successful contractor and will commence work on the building at once. It will be a brick structure 42 by 114 and will include a brick smokestack.

### ATTORNEY GENERAL TO APPEAL BETTING CASE

TORONTO, Aug. 17.—(Canadian Press)— On instructions of Premier Ferguson and Attorney General Nickle, officers of Attorney Generals Department to-day made arrangements to bring Lichtman betting case before Ontario Court of Appeal, to test the legality of Ontario Betting Information Act which yesterday was declared by Judge Denton to be ultra vires of Ontario legislature. This court convenes on September 17 and intention is to have issue brought before it immediately. On judgement of court of appeal, will depend whether question will be taken on to Privy Council, and whether further legislation along this line will be submitted to Ontario Legislature at its next session.

### MONTREAL KNIGHT DEAD

MONTREAL, Aug. 17.—(Canadian Press)—Sir Alexander Lacoste died here this morning.

**WARNING.**
**WILL THE PERSON SEEN TAKING TIRE FROM FORD CAR AT CHEMONG PAVILION, LAST EVENING, KINDLY LEAVE AT 328 LONDON STREET. THIS IS A WARNING.** 1d40 3348

## RENEW MINERS' WAGE PARLEY NEXT MONDAY

**Agreement Was Reached at Conference Today Between Diggers and Anthracite Operators.**

**PUBLIC ALARMED**

NEW YORK, Aug. 17.—(Canadian Press).—Miners and anthracite coal operators meeting to-day in joint conference at the behest of United States Coal Commission, reached an agreement to-day to renew wage contract negotiations at Atlantic City next Monday.

**A Joint Conference**

At behest of United States Coal Committee, committees representing miners and operators went into final session to prevent a strike in hard coal fields of the United States, September first. The joint conference met after the commission had called before it, John L. Lewis, president of United Mine Workers of America, and S. D. Warring, chairman of General Policy Committee, of Anthracite Operators, and gave them a letter demanding a complete answer from both parties as to what each would do to prevent suspension of operations. The joint conference is scheduled to report to the committee by 8 p.m. The commission in its letter asserted that public was becoming alarmed at the prospect of another coal shortage, and declared it was imperative that uncertainty be quickly removed.

**Could Be Averted**

John L. Lewis, president of United Mine Workers of America to-day declared that an anthracite strike September first, still could be averted if operators would abandon the check off and enter a general conference called by United States Coal Commission. Mr. Lewis added that there was still plenty of time in which to reach a new wage agreement before August 31, if operators felt so inclined.

## ENNISMORE SOCIAL SUCCESSFUL EVENT

**Between Eight and Nine Hundred People Enjoyed Happy Time.**

With splendid weather conditions and plenty of patronage from the surrounding district and the city, the Ennismore Social, held yesterday afternoon and evening, was a very successful event. Between eight and nine hundred people attended the affair, the majority going out for supper. Various refreshment booths and sales, centers of fun and amusement, and a splendid fowl supper, with home-made delicacies of all descriptions, formed the usual programme which kept the crowd interested during the late afternoon and evening.

**Dainty Supper**

The supper, served in the parish hall, at long tables garnished with flowers, was in charge of a committee, composed of the following ladies; Mesdames R. Hickson, Wm. Young Jas. Killen, M. Doran, D. Crough, Senior, and Mrs. Bruce McNeirney, (convenor).

The gaily decorated booths were ornamented with crepe paper fancies. At the lottery booth, where numerous pretty and useful things were on view, Miss Lillian Crough was in charge, Messrs. T. Deforge and G. McFadden assisting with the sale in the evening.

Ice cream and soft drinks were sold at two booths, supervised respectively by Miss Nellie Killen and Messrs. P. Calvin and W. F. Cavanagh.

The fish pond was managed by Miss Margaret McGuire, Messrs. F. Crowley, H. Flood, and V. Murphy had the amusement stand and Mr. R. Brady officiated at a ball throwing event in his invaluable capacity of target. Messrs. D. Crough and Jos. McGuire had charge of afiairs at this booth.

### MISS TAYLOR RECIPIENT OF MANY USEFUL GIFTS

Friday evening last about thirty-five friends and associates of Miss Margaret Taylor gathered at the home of the Misses Wilson, McGill steet, where Miss Taylor was the recipient of some very pretty and useful articles in view of her coming marriage to Mr. Stanley Black, which takes place in August. A very enjoyable evening was spent by all.

Refreshments, games and dancing were the order of the evening.

## SAYS BRIDGE PAVING CALLS FOR USE OF THREE GANGS

**George Stevens Criticizes Methods of Civic Heads in Prosecuting Work Which Should Be Expedited —Hints at New Blood Needed in Council**

"Peterborough, August 16 th. 1923

"the examiner

"Id like to express my fealings through your paper. i think the city of peterborough. has got the greatest lot od what will i call them at the head of it. of any city on earth. in my mind. they are geting worse and worse every tiime.

"Now take the Bridge contract. which is now going on. can you amagin working 9 hour a day. on a job Like that why they ought to see to it that 3 set of men worked on this Job. nite and day. sunday and all the time till it was done.

"Here is the east City. it could BURN. up for for all the city fathers care about it. before help could arive. of corse we could send to hastings or belleville for help. in case of a big fire. they might get here in time. to help us some. But the Bridge. can go along. on 9 hours a day. Just the same. and everything they handle they handle it in the same way. prepas they dont no any better. But the rate paers should have some protection.

"GEORGE STEVENS."

## ARE PREDICTING STRESEMANN'S ASSASSINATION

**Comunists and Extreme Nationalists Continue Their Attacks on the Chancellor of Germany**

**FOOD MAIN ISSUE**

LONDON, Aug. 17. — Special. — Communists and the extreme Nationalists continued their attacks on Chancellor Stresemann to-day, predicting the same fate for him that befell the assassinated leaders, Mathias Erzeberger and Walther Rathenau, according to a Central News despatch from Berlin.

Pan-Germans accused the new Chancellors of friendliness towards France, the correspondent said and did not hesitate to foretell his murder.

The Nationalist Deutsche Zeitung has been suspended for three days for attacking the government. These reports were received in London with considerable alarm, and taken to indicate the possible beginning of a strong opposition to the Stresemann regime just as light had begun to appear in the clouds of German trouble.

They followed despatches last night saying a rumor had been circulated throughout Germany declaring the Chancellor had been assassinated.

This rumor presumably was circulated by extremists who hoped that it would react in disturbances to their advantage. The rumor was denied immediately it reached London.

**SMUTS INTERESTED.**

Premier Smuts of the Union of South Africa, may raise the question of the legality of Franco-Belgium occupation of the Ruhr, of the assembly of London, to be held in Geneva next month, it was reported here to-day.

**SAY POLITICS STABLE.**

A despatch from Berlin says that the political situation continued stable to-day, despite the efforts of the enemies of the new Cabinet to cause trouble by dissemination of a rumour that Chancellor Stresemann had been assassinated.

The government turned its attention to the critical food situation, which seemed the chief obstacle to the restoration of internal order.

The Braunsschweig food demonstrators intimated the local government and forced the inauguration of a food control commission of 30 workers.

The government already had pledged itself to seize food on its own account if stocks were not obtainable otherwise, but the demonstrators insisted on the creation of the commission.

It also was understood the governments of Thuringia and Saxony might seize food unless the Central Government consented to aid their food administrations.

Thuringia mountain resorts were advising foreigners to leave within three days on account of the food shortage and some of the hotels had posted placards reading "We will not feed foreigners."

In the Ruhr, despatches said, labor officials threatened a strike because of the food shortage and the unsatisfactory conditions.

Meantime the French repressive measures in the Ruhr had caused renewed indignation.

Despatches from Dusseldorf announced that the French had decided that the frontier between occupied and unoccupied Germany would continue closed until Aug. 31.

The French reply to the British reparations note will be sent this evening to Brussels for the information of the Belgian government and will probably be delivered in London at the begining of next week

As soon as it is in the hands of the British Goverment it will be made public here and a new yellow book will be published including both the British and French notes.

## MONTREAL MEN NOT THUGS OF TORONTO FAME

**Bank Messengers Failed to Identify Three Men Being Held in Montreal.**

**VIEWED PICTURES**

TORONTO, Aug. 17.(—Canadian Press). — Efforts to identify the three suspects held in Montreal in connection with the daylight hold-up of bank messengers in heart of financial district here on July 24, failed to-day when several witnesses and bank messengers who saw bandits viewed pictures of the trio, forwarded to local police head-quarters late yesterday by Montreal police

None of those who have seen pictures was ready to say that any of three fitted the description of the men whom they saw holding up the bank messengers and shooting down three of them.

### EIGHT PERSONS KILLED AND A NUMBER INJURED

AIX LA CHAPPELLE, Aug 17.—(Canadian Press). —Eight persons killed and fifty injured in Communistic riots here to-day while fifteen others died in hospitals from wounds received in previous disorders. Fighting is continuing.

### JUNIOR FOOTBALL.

The C.P.C. Juniors will play the De Laval Juniors in the Louis Yeotes Cup competition on Saturday, 18th August, at King Edward Park. Kick-off at 2 p.m. This should be a good game as in the event of the De Laval winning, they will be the holders of the cup for the second time.

## OBITUARY

**SARAH ETHEL McILWAIN**

The death took place last evening of Sarah Ethel, daughter of Mr. and Mrs. T. McIlwain, 108 Lansdowne street, after a short illness. Besides a father and mother the following brothers and sisters survive, Wilfrid George, Gordon and Orval also Greta and Clara, all at home. The funeral will takeplace at two o'clock Saturday afternoon from the family residence to Little Lake Cemetery.

**IN MEMORIAM**

MELLING, —In loving memory of Pte William Melling, late of the 23rd Battalion, Peterboro, killed in action, the 17th day of August, 1918.

Dearer to memory than words can tell,
Are the thoughts of him, we loved so well.
—Inserted by his wife,
ESTHER MELLING.

**BIRTH.**

PEEL — To Mr. and Mrs. J. Peel, 502 Bonacord street, a son, Aug. 16, 1923.

**M. PAMMETT.**
Auto and Taxi Service. Good equipment. At your call day or night. 334 Aylmer Street. Phone 749. 78d95 3057

## LOCAL FARMERS CONCERNED OVER EXODUS OF HELP

**Only Saving Factor So Far Has Been Prevailing Splendid Weather For Harvesting.**

**FIFTY SEEK HANDS**

The exodus of farm hands from this district will probably have serious results for the local farmers, over fifty of whom, the Superintendent of the Peterborough Branch of the Government Employment Bureau says, have applied for help. The only saving factor so far has been the splendid weather which has enabled the farmers and their families to work steadily in harvesting. If uncertain weather shortened the time for harvest operations the situation might become serious.

Of the fifty farmeres who applied for help, about twenty five would give steady employment. The majority pay from $30 to $50 and board but one offer was received to pay a competent man $60.

It has been pointed out by officials that although the wages per day may be higher, in the aggregate a man who makes the trip west will not be much better off than those who stay on farms in the east. The men who go to the west will receive at the most $4 or $5 a day, although the only rates given the Employment Bureau here are monthly rates of $40 or $50. When it is considered that the average harvester loses a third of his time through rain, for which he is not paid, and considering the train fares going and returning, not to mention the high cost of living in the periods when not working, the man who goes west is not far ahead of those that remain in the east. And, in addition, more permanent positions are open in this district than are necessary to absorb all who left for the temporary work in the west.

**Winter Employment.**

It is contended that a man who can secure employment throughout the winter months, even at a lower rate, is far in advance, financially, of those who go west and make a stake only to lose it when out of employment in the winter. And, according to students of the employment situation throughout the province and in Peterborough, employment will be no more plentiful in the cities this fall and winter than it was in the corresponding periods of last year.

### OIL TANK EXPLODES AND SHAKES A TOWN

SAN PEDRO, Calif., Aug. 17.—(Canadian Press). — Large underground oil tank, owned by General Petroleum Company, exploded here this morning. The blast was caused by spontaneous combustion and shook the entire city. Approximately one million barrels of oil is burning. Fears for safety of three adjoining tanks and number of nearby homes are felt, as tanks show signs of boiling over and running down the hillside. Early reports declare loss will reach several hundred thousand dollars.

### CHARGES AGAINST MEN ARE LAID OVER AGAIN

HALIFAX, N.S., Aug. 17.—(Canadian Press).—The charges against Daniel Livingstone and J. B. MacLachlan, former United Mine Workers chiefs, of seditious libel were given further hearing to-day and another remand given till twentieth.

**SELLING FOR COST.**
**BUY PICTURES, FRAMES, STATUARY, AND FANCY ARTICLES AT COST OR LESS, TO-MORROW. LAST DAY WE HAVE IN OUR STORE. — PETERBOROUGH ART STORE, 311 GEORGE STREET (OPPOSITE BARRIE'S).** 1d-40

**WANTED — EXPERIENCED WELL DIGGER AT ONCE. APPLY SAM RAY'S CIGAR STORE, HUNTER STREET.—PATTE & WOLFFE FOXES, LTD.** 2d

**DANCE AT RYE'S PAVILION TO-NIGHT.**
**COME ALONG AND DANCE TO-NIGHT AT THIS NEW AND POPULAR PAVILION. GOOD STREET CAR SERVICE TO THE DOOR, WITH CAR LEAVING PAVILION AT MIDNIGHT. THE MUSIC IS FURNISHED BY A GOOD FOUR-PIECE ORCHESTRA, WITH NOVELTY NUMBERS. PARKING SPACE FOR CARS ON THE GROUNDS, AND CLOAK ROOMS IN THE PAVILION.** 1d

## *Residents Shocked By the Spooning of Love-Sick Autoists*

Residents along the gravel road object to the spooning that goes on at their doorsteps every night They say the motor parties that make the lanes and by-paths a rendezvous night after night are a positive nuisance.

One side-road in particular, about two miles from the city is nightly the scene of parking and sparking parties, and has the ivy-covered verandah of the city completely eclipsed. The spooning motor is is the latest pest that the rural community is praying may be extinguished by rain, one man said.

A parking law forbidding the stopping of cars between sundown and sunrise has been talked about but it was found that the township councils have no power to pass such a by-law. Another alternative is that parents may take hand in the effort to put a stop to these spooning parties.

## THE NUT CROP BEING CACHED

**Squirrels Preparing for a Long, Hard Winter and Lots of Snow.**

Citizens in whose trees squirrels make their homes, and who believe that weather prophesies can be made from the actions of the little animals declare that next winter is to be a hard one.

It is said that these wise animals have been inspecting the nut crop and making extra accomodation in their homes to provide for an unusual large store for the winter.

Squirrels in the parks are also showing signs of fear that the winter is to be a severe one, and are gathering the scraps of sandwiches and lunches left by visitors In Chemong Park and other summer colonies the squirrels are invading the pantries and carrying off whatever food they can reach. One man told of a tin cup being carried away and suggested it might be for catching rain water to stow away. This would be a new departure even for the precocious squirrel. The preparations being made by the animals may be a sign of a long winter or it may be simply the result of hard experience last year.

### NAVAL LIMITATIONS TAKES EFFECT TO-DAY

WASHINGTON, Aug 17. (Canadian Press)—The Naval Limitation Treaty and four power pact negotiated at Washington arms conference and finally became effective to-day when representatives of all signatory powers gathered at state department and formally exchanged ratifications.

### EX-SERVICE MEN ARE HOLDING A CONFERENCE

OTTAWA, Aug 17.— (Canadian Press).—Ex-Service men throughout Ontario are evincing considerable interest in forthcoming Provincial Convention of the Ontario command G. W. V. A. which is to be held in St. Catherines on September 3rd, 4th and 5th. There is general anticipation that this meeting will take the final steps necessary to secure a union of the various veterans organizations in the province. Other associations have been invited to send fraternal delegates, in order that the matter may be fully discussed.

**PURCHASE OF MANUFACTURER'S ENTIRE STOCK OF MEN'S SUITS; $13.00 UP. FIT GUARANTEED. THE BIGGEST BARGAIN EVER OFFERED. COME AND BE CONVINCED.—LAVOIE'S KNIT - TO - WEAR STORE, 440 GEORGE STREET.** 1d

**FOWLER'S OPTICAL PARLORS.**
Everything that is new in Shell Spectacleware, we have. See us before buying. A. A. Fowler, Phm.B. Eyesight Specialist, 373 George St. dtf.

## FALSE ALARM THAT 2 BOYS ARE DROWNED

**Police and Volunteers Seek in Vain the Recovery of Two Small Bodies From River.**

**MANY SPECTATORS**

Hundreds of people lined the banks of the Otonabee at Sherbrooke street last night until a late hour, expecting momentarily the recovery of two small bodies. The two boys were reported drowned about 4.30, and although the police and civil assistants searched the bottom of the river at the point with grappling irons and poles until after darkness fell no sign of the bodies was found.

Martin Gahagan, aged 9, and Michael, his brother, aged 7, 494 Sherbrooke street, were standing on the old C. P. R. bridge at the foot of Sherbrooke street, when they saw two boys floating down the river on a log. The boys were "fooling" they said, and suddenly slipped into the river, threw up their hands and went under, shouting for help.

The Gahagan boys told a C.P.R. trainman, they say, who sent them to Brooks' grocery store to inform the police sttaion. Immediately on receipt of the alarm, Inspector J. Reid and Sergeant W. E. Wigg commenced a search with grappling irons. Others were speedily out in canoes with poles and the river in the vicinity pointed out by the boys who raised the alarm was thoroughly searched.

**Many Spectators.**

Automobilists, cyclists and pedestrians crowded the spot from 5 o'clock until 9, and continued there even after the search had ceased. A constable was necessary to keep them off th bridge, and was busily engaged until a fire at the C.G.E. provided a counter attraction which drew a number of motor cars and bicycles.

**The boys who reported the accident are nephews of the caretaker of the Lake street swimming beach, T. Raymond, who was relieved from his duties at the beach that he might take the boys in his canoe to guide the searchers. The boys who are reported drowned are described as being 12 to 13 and dressed in bathing suits. Their clothes were not found and no children were reported missing this morning. Many false trails were followed by the police in endeavours to clear up the mystery, but as in the case of a report of missing children from the south end of the city, all ended in rumour.**

Mrs. J. Heffernan, Rubidge street, reported two boys absent from supper last night, but it developed that they had visited an aunt. The search has been discontinued pending confirmation of the story.

**ANNUAL MASONIC OUTING UNDER AUSPICES OF CORINTHIAN AND PETERBOROUGH LODGES, THURSDAY AFTERNOON, 23RD AUGUST. BOAT LEAVES THE GEORGE STREET WHARF 1.30, CALLING AT HIAWATHA AT 3.30. SPORTS AND SUPPER AT IDYL-WYLD.**
**TICKETS MAY BE PROCURED FROM OFFICERS OF THE LODGES. MEMBERS OF THE COMMITTEE, OR AT CAMPBELL & BEST'S STORE.** 1d-40

**NOTICE.**
**THE PUBLIC IS HEREBY NOTIFIED THAT THE ENTRANCE TO NICHOLLS OVAL WILL BE CLOSED TO AUTOMOBILE TRAFFIC FOR A FEW DAYS.**
**RICH. HALL, CHAIRMAN.**
2d-40-3326

**WANTED — A NUMBER OF GIRLS. APPLY CANADIAN GENERAL ELECTRIC CO., PETERBOROUGH.** 3d-41-3322

**WANTED AT ONCE**
**NEAT APPEARING GIRL OR WOMAN FOR DINING-ROOM; ONE WHO IS NOT AFRAID OF WORK. GOOD SALARY TO RIGHT PARTY.**
**THE BURLEIGH FALLS FISHING CLUB, Catering to Ladies and Gentlemen, is the Most Exclusive Fishing Camp on the Kawartha Lakes.**
**Those applying for Position will address**
**THE BURLEIGH FALLS FISHING CLUB.**
3d-41-3324 Burleigh Falls, Ontario, Canada

You Can Save a Week's Salary at the 2 - CRESCENT CLOTHES SHOP'S - FOR THE PRICE OF 1 See Our Adv. on Sport Page

## EDUCATIONAL

FRENCH! LEARN TO SPEAK French or Spanish. Perfect pronunciation. Thorough mastery of translation and composition. The most highly and universally indorsed system of language instruction. Prices moderate. Your request will bring full particulars, without cost or obligation. International Correspondence Schools Canadian, Limited, Dept. 1903R, Montreal, Canada. Represented by W. J. Donovan, 48 Aylmer street, Peterborough. 1d-40.

## AUTOS FOR SALE

AUTO FOR SALE — MAXWELL touring car for sale, in good condition. Five good tires. Owner leaving city. 'Phone 1551J. 3d-41-3433.

FOR SALE—SEVERAL GOOD USED cars, good condition. Sacrifice for quick sale. Reasonable terms allowed. 'Phone 224. Harold Dunford. 11d-42-3284.

FOR SALE — MAXWELL CAR IN good condition. Apply 184 Perry street. 3d-40-3432.

FOR SALE—'21 CHEVROLET TOURing. Good condition. Apply 401 Wolfe street. 3d-40-3400.

FOR SALE—FORD TON TRUCK, EXtra wheels, good condition, by auction Saturday morning, 11 a.m. W. J. Hancock. 3d-40-3425.

### ARCHITECTS.

W. & WALTER R. L. BLACKWELL — Architects. Office, Bank of Commerce Building, corner of Hunter and Water Streets. Telephones, Office, 1300J Residence, 1278.

W. H. BARRY—Architect. Plans prepared for Monumental, Commercial and Domestic Buildings. Office, 559 Gilmour street. Phone 567.

### BARRISTERS AND SOLICITORS

GORDON & O'BRIEN—Barristers, Solicitors, Notaries. Money to loan on easy terms. Special attention to Patents and Trade Marks. Phone 219. G. N. Gordon, J. A. O'Brien.

T. T. MEDD—Barrister, Solicitor Notary. Office over the Dominion Bank, corner of George and Simcoe Streets. Telephone No. 22. Private funds to loan at current rates upon easy terms.

PECK, KERR & McELDERRY, Barristers, Solicitors and Notaries. Office, Water street, Peterboro. Money to loan at the lowest current rates of interest on easy terms of payment. E. A. Peck, F. D. Kerr, V. J. McElderry.

O'CONNELL & CORKERY — Barristers, Solicitors and Notaries. Money to loan at the lowest current rates of interest. Daniel O'Connell, John R. Corkery, Hunter street, two doors west of the Post Office.

DUMBLE & JOHNSTON—Barristers, Solicitors, etc. Offices over the Toronto Savings and Loan Company, George St. D. W. Dumble, K.C., W. Johnston.

A. E. DIXON—Barrister, Solicitor, etc. Office, Hunter and George Streets. Entrance next to Madill's drug store.

HALL & HALL—Barristers, Solicitors and Notaries Public, Master's Street, Peterboro, next to St. John's Church. Money to loan at the lowest rates of interest. E. H. D. Hall. Basil D. Hall.

MOORE & WEARING — Barristers and Solicitors, 408 Water Street, opposite the Post Office. Money to loan at the lowest current rates of interest. Jos. Wearing, M.A.

R. R. HALL—Barrister, Solicitor, etc., Peterboro, Ont. Office, corner of Hunter and Water streets, over the Canadian Bank of Commerce. Trust Funds to loan on easy terms of payment.

JAMES FORDYCE STRICKLAND—Barrister, Solicitor, Notary Public. Money to loan. 575 Water street, Peterboro. Phone 191.

WILFRID F. HUYCKE, Barrister, Solicitor, Notary Public. 395 Water Street. Telephone 239.

### MEDICAL.

DR. BUCHANAN, F.R.C.S., Edinburgh; M.R.C.S., Eng.; L.R.C.P., London. Eye, Ear, Nose and Throat Specialist. Hours, 9-11, 2-4 p.m., and 7-9 p.m. Phone 519 Office, corner of Water and Murray Streets.

T. GEORGE LOUDON, M.D., C.M. Physician, Surgeon and accoucheur. Office, 201 Brock street. Phone 1568. Office hours, 9 to 11 a.m., 2 to 4 p.m., 7 to 8 p.m.

DR. C. C. CRAGG—Eye, Ear, Nose and Throat Specialist. Office 295 Charlotte street, formerly occupied by Dr. Neal. Hours—9-11 a.m.; 2-4 p.m.; 7-8.30 p.m. Telephone: House 980J, Office 2185.

DR. PHYLLIS VERSCHOYLE YOUNG, M.B., Toronto, Physician, Surgeon and Accoucheur. Office 303 Stewart street. Office hours 2 to 4 p.m.; 6 to 8 p.m., and by appointment. 'Phone 347J.

DR. T. W. H. YOUNG—Toronto, Edinburgh and London, Physician and Surgeon. Office 305 Stewart street. 'Phone 347W.

### DENTAL

DR. A. J. BUCHANAN—Dentist, successor to Dr. Holloway. Bank of Commerce Building, Room 5. Office hours, 8.30-12.00, 1.00-5.30. Evenings by appointment. 26d-39-3010.

### MOVEY TO LOAN.

We have funds to loan on Real Estate Security at the lowest rates. GORDON & O'BRIEN. Phone 219.

MONEY TO LOAN ON IMPROVED farm and city property. Apply Hall and Hall, 116 Hunter Street, Peterborough. 26d-67-733

### OSTEOPATHY.

DR. BRUCE E. MARSHALL—Osteopathic Physician. Office, 242 Hunter street. Hours, 9 to 11, 2 to 4 p.m., 7 to 8 p.m. Telephone 116W.

DR. WILL A. SETTLE—Osteopathic Physician. Office in Crown Apartments, 124 Hunter Street, Cor. Water and Hunter Streets. 'Phone 649. Office Hours, 9 to 11 a.m., 2 to 5.00 p.m., and 7.00 to 9.00 p.m.

## POULTRY AND EGGS

FOR SALE—YEAR OLD HENS. ALSO young chicks. Call after six p.m. Mrs. Burt, Dixon's Lane. 3d-40-3407.

FOR SALE— WHITE LEGHORN pullets, Ferris strain. Apply 134 Robinson street. 3d-40-3315.

## FOR RENT

APARTMENT TO RENT AT 631 George street. Apply 208 McDonnel street. 12d-47-3335.

TO LET—BRICK HOUSE, 106 Murray. Six rooms, gas, water, light, newly decorated; facing Victoria park. To proper tenant. Apply 52 Murray steret. 6d-42-3324.

FOR RENT—HEATED APARTMENT, Grand Central Building. Immediate possession. Apply 437 George street. dtf

FOR RENT—HEATED OFFICE on George street. Apply 437 George street. dtf

FLAT TO RENT— SUITABLE FOR dentist or offices. Apply Dr. Robinson, 225 Charlotte street. 6d-42-3283.

FOR RENT — FINE, 7-ROOMED brick residence, with all conveniences. Will lease. Apply 496 Mark street, or 'phone 624J. 3d-41-3453.

FOR RENT— A BRICK HOUSE ON Park, near McDonnel. Water and light. Apply 349 George street. 3d-42-3341.

FURNISHED TENT TO RENT AT Hiawatha. Apply Examiner for address. 3d-41-3383

FOUR BRIGHT ROOMS FOR LIGHT housekeeping, heated. Apply 382 Water street or 'phone 126. 3d-41-3385.

ROOMS TO LET—APPLY 708 Water street. 3d-40-3411.

HOUSE TO RENT, 6 ROOMS. Apply 503 Stewart street. 3d-42-3455.

HOUSE TO RENT— 6 ROOMS; ALL conveniences, with exception of furnace. Apply 243 Wescott street. 3d-41-3445.

ROOM TO RENT— SPLENDID LOcality. 'Phone 525W, or apply 379 Park street. 3d-42-3452.

SMALL HOUSE TO RENT—4 ROOMS, city water. Immediate possession. Apply 19 Ware street. 3d-42-3459.

TO RENT— APARTMENT, NEWLY decorated; heated, and all conveniences. Apply 95 Hunter street west. 6d-42-3299.

TO RENT—SIX ROOMS, ALL CONveniences; clean. Sherbrooke Place. Apply to A. Kelly, 304 Brock. 3d-42-3457.

TWO UNFURNISHED ROOMS TO rent, all conveniences. 490 Cambridge. 3d-42-3454.

TO RENT— APARTMENT, PARTLY furnished, all conveniences; ground floor. Possession immediately. Apply 661 Water street. 3d-42-3458.

TO RENT—7-ROOMED HOUSE, WATer and light. 685 Stewart street. Apply 502 George street. 3d-40-3402.

TO RENT — STORAGE, SUITABLE for furniture. Rates reasonable. 'Phone 424. 3d-40-3414.

TO RENT — GARAGES, CENTRAL. 'Phone 424. 3d-40-3413.

TO RENT—$11 PER MONTH, SMALL five-roomed house, handy to C.G.E.; also 6-roomed house, $22 per month. 3-piece bath. Handy to Bonner-Worth. Apply 293 Dalhousie street, or 'phone 273J. 5d-41-3333.

TO RENT — FURNISHED ROOMS, central. Apply Examiner. 3d-40-3410.

TO RENT—SEVEN-ROOMED, MODern house, hardwood floors. Apply Mr. L. F. Humber, 10 Argyle street. 6d-44-3435.

TO RENT—LARGE BRIGHT ROOMS, and board if desired. Apply Examiner. 6d-43-3448.

THREE UNFURNISHED ROOMS TO rent. All conveniences, use of phone, suit business couple, near C.G.E. Apply 135 Rubidge street. 3d-40-3382

TO RENT— BRIGHT FLAT. CONveniences. Also cosey, six-roomed house, conveniences; garden. Apply 183 Antrim. 3d-40-3392.

TWO FURNISHED ROOMS TO LET, with light housekeeping, to couple with no family. Must be well recommended. Apply 505 Aylmer street. 12d-45-3303.

TO RENT—NO. 173½ SIMCOE ST. Suitable for store or office. Immediate possession. Apply 437 George street. dtf.

## BOARDERS WANTED

BOARDERS WANTED— 21 PARK street, north, near all factories, comfortable home. 3d-41-3386

BOARDERS WANTED — PRIVATE home. Central. Terms moderate. Would take Normal students. Apply 183 Dublin street. 6d-44-3442.

BOARDERS WANTED — FIRST class board and room. Private family. Apply 84 Aylmer. 4d-41-3422.

GOOD ROOM AND BOARD FOR working girl or man. Apply 127 Smith street, or 'phone 1949J. 3d-40-3419.

GOOD BOARD FOR TWO MEN, with Scotch family. Apply Examiner for address. 3d-40-3418.

WANTED—BOARDER. VERY CENtral; all conveniences, and use of 'phone. Apply 'phone 792J. 3d-40-3428.

## WORK WANTED

WORK WANTED —BY RESPONSIble woman, to do any kind of nursing. 'Phone 1676J. 3d-40-3403.

## NOTICE

F. BARRETT—CONTRACTOR AND builder, alterations and repairs—hardwood floors. 72 Benson avenue. Phone 1764J. 26d-712-554

GEORGE STEVENSON, TAXI SERvice. 'Phone 1944M. day or night. 26d-65-3451.

NOTICE—HENRY BROS., CARPENters and builders. Estimates given on new and repair work. Hardwood flooring a specialty. 'Phones 1024 or 2009W. 14 Murray street. 78d-178-1909

NOTICE—CHIMNEYS AND FURnaces cleaned. Phone 1851W.

WOULD THE PERSON THAT PICKed up parcel containing good dress in mistake, in Richard Hall's Rummage Dept., leave at Examiner Office or 'phone 1974W. 2d-40-3436.

## FOR SALE

ANGLE WORMS FOR SALE— 75c. per 100. 881 Water street. 'Phone 1109W. 12d-49-3409

BUY YOUR EVERY DAY CLOTHES at Dick Ruskin's. Suits or overcoats $5 up. Pants $1 up. Odd coats $1 up. Vests 25c. Felt hats 50c. Raincoats $2.50 up. Shoes at various prices. We specialize in cleaning, pressing and repairing. Dick Ruskin's second-hand clothing store, 221 Hunter street. 'Phone 2088. 3d-42-3464.

DINING ROOM SUITE FOR SALE. Practically new; also a Jewel kitchen range and a man's wheel. Apply 217 Hunter street. 3d-40-3399.

FOR SALE— 7 YEAR OLD HORSE, good driver. Apply 315 Murray street. 3d-40-3426.

FOR SALE— PONY AND OUTFIT. Apply at No. 3 Dumble avenue. 6d-45-3469.

FOR SALE—CANOE, CHEAP. APPLY Otto Gliddon, 'phone 355, or Chemong Park. 3d-42-3465.

FOR SALE—GRINDSTONE, DOOR 31 x 81, three hundred brick, stair pads, child's chair. Apply Examiner. 3d-41-3440.

FOR SALE—2 FRESH MILCH COWS and two springers. Prices $50 to $65. Telephone 522r13. Mr. Staples, Ida. 3d-41-3321.

FOR SALE— 5-PASSENGER TOURing car. New top and battery, thoroughly overhauled. Cheap for cash. Apply Greene Music Co., Ltd. 5d-41-3362.

FOR RUSH SALE—16 FOOT COUNter in good condition. Apply 311 George street, Friday or Saturday. 2d-40-3329.

FUMED OAK DINING SUITE, BUFfet, pedestal table, leather seated chairs, cook stove with water front, 3 congoleum rugs 9 x 12, one 9 x 6, writing desk, single and double beds, mattresses and iron springs, chest of drawers, screen door, cooking utensils, dishes, sealers, etc. 352 Water street. 2d-41-3461.

FOR SALE — 1 WHITE WICKER baby carriage in good condition, $65.00 when new. Reversible and artillery wheels; well padded. Reasonable. 'Phone 1341W. 3d-40-3420.

FOR SALE—OLIVER TYPEWRITER, bread cutter, butter cutter, field glasses, and about 30 yards Brussels carpet. Apply 300 Wolfe street. 3d-41-3431.

FOR SALE — PLATFORM SPRING wagon. Apply to Examiner for address. 3d-41-3446.

FOR SALE—SHOE REPAIR BUSIness, cheap. Apply T. Osborne, Omemee, Ont. 6d-42-3394.

FOR SALE — KITCHEN RANGE (Jewel) coal or wood, almost new; also Quebec Heater in good condition. Apply 261 Romaine street. 3d-41-3384

FOR SALE—6 OCTAVE PIANO CASE organ, in good condition. Apply 490 George street north. 3d-40-3416.

FOR SALE—WOOD, GOOD HEAVY mixed slabs, 4 ft. and 16 and 24 inches. Also maple hardwood in 16 inch length, delivered. Address A. L. Payne, 'phone line 16 R6, Warsaw.

FOR SALE—GOOD CASH BUSINESS, good turnover. This is an excellent opportunity for anyone thinking of going into business. Apply 293 Dalhousie, or 'phone 373J. 6d-41-3334.

FOR SALE — HAPPY THOUGHT range in good condition. Will sell cheap. 3d-40-3396.

MITCHELL 4-CYLINDER ENGINE. Also rear axle, or trade for small engine. 5 Dunlop street. 3d-40-3404.

MINNOWS, CRAWFISH, GALLINIPpers, dew worms, and bait of all kinds, at reasonable prices for sale. 571 Reid street, Peterborough. J. F. Airriess, Bait License 3337. 'Phone 2227W. 6d-43-3427.

1 FULL SIZE BRASS BED, ALMOST new; 1 buffet, with mirror back; 2 small parlour tables; 1 Quebec stove and pipes; 3 parlour chairs; 3 kitchen chairs; 1 kitchen table; 1 settee; 1 bookcase and cupboard; 1 folding couch; 1 guitarophone; floor coverings and oilcloth, blinds and curtain poles; cooking utensils and glassware, etc. Apply Examiner for address. 6d-42-3350.

PIANO, LIBRARY TABLE, SECTIONal book cases, quarter-cut oak bedroom set, brass bed, Singer sewing machine, washing machine, coal oil stove and heater, child's cot and chairs, kindergarten set, sulky, lawn mower, sealers, etc. Everything in perfect condition. Apply second house south side McKellar street, south end car line. 6d-42-3417.

WOOD FOR SALE — HARDWOOD slabs, dry, per 1-2 cord, cut 12 in., $6.50. Mixed wood, $4.50 truck load. J. F. Gray. 'Phone 393. 6d-40-3329.

**It Pays to Advertise.**

## AGENTS WANTED

THE PRUDENTIAL INSURANCE Company of America has an opening for a first-class representative at its Cobourg Office. None but those with good recommendations need apply. Communicate with Mr. John I. Allan, Superintendent, Royal Bank Bldg., Peterborough, by mail. 3d-41-3389.

EARN EXTRA MONEY THIS XMAS taking orders for our high grade, moderate priced, Personal Greeting Xmas Cards. You can make $5 up each evening. Beautifully illustrated sample book supplied. Full time agents make $50 per week up. Write Manufacturers, 132 Richmond West, Toronto. 12d-51-3238.

## LOST

LOST—A SMALL COPPER KEY. REward at 413 George street. 6d-42-3297.

LOST — SATURDAY, AUG. 11TH, pearl sunburst, on Steamer "Stoney Lake," George street car to Smith street, or west on Smith to north end of Bethune. Reward. Finder please notify "Examiner." 3d-40-3391.

LOST — A DOUBLE BAR PIN, in front of 165 Adeline street. Return to Examiner. 3d-40-3390.

LOST—ON GEORGE STREET, OR IN some store, a brooch with wording, "In memory of my dear brother." Finder leave at Examiner, or 'phone 518. 3d-40-3395.

LOST—ON RUBIDGE STREET, BEtween Charlotte and Sherbrooke, a small white gold brooch, set with small diamond. Please leave at 310 Rubidge. 3d-40-3398.

LOST—A LADY'S BROWN HANDBAG Saturday night in vicinity of George street. Finder please leave at Examiner, or 'phone 1288F. 3d-40-3412.

## HELP WANTED—Male

BUSHMEN WANTED — THE Schroeder Mills and Timber Co'y. Highest wages paid. Apply to Giles Stone, 618 Bethune street. 4d-41-3405.

MAKE MONEY AT HOME—$15 TO $60 paid weekly for your spare time writing showcards for us. No canvassing. We instruct and supply you with work. West-Angus Showcard Service, 29 Colborne Bldg., Toronto.

WANTED—APPRENTICE FOR FOUR year course in Industrial Laboratory. Applicant must have four years' Collegiate education or its equivalent. Apply Secretary Students' Committee, Canadian General Electric Co., Ltd. 3d-41-3323.

WANTED—GOOD SEWING MACHINE salesman, with car. Good returns. Apply Box 3354, Examiner. 5d-41-3354.

SMART BOY ABOUT 17 OR 18 years of age. Apply 531 Albert street. 3d-40-3424.

## HELP WANTED--Female

WANTED — KITCHEN AND UPstairs girl. Apply Examiner. 3d-40-3415.

WANTED — GIRL FOR GENERAL housework. Apply 232 McDonnel. 'Phone 354W. 3d-41-3429.

WANTED—A CHEERFUL MIDDLEaged woman to act as companion for sick lady, and housekeeper. Apply to Examiner for address. 3d-42-3468.

WANTED—WILLING GIRL TO HELP with housework in small family. Must be competent and experienced. Apply 541 Water street.

WANTED—CAPABLE MAID OR WOman for housework. Apply Wallace's Point. 6d-3343.

## WANTED

HELP WANTED — EXPERIENCED help for grocery store, one permanent and two for Saturdays only. Boyle's, 168 Charlotte street. 3d-41-3330.

MEN AND LADIES WANTED TO take orders for Private Greeting Xmas Cards in spare time. Experience unnecessary. 25% commission paid. Samples mailed free. Oldest Xmas card house in Canada. "Manager," 3 Winchester avenue, Westmount, Montreal. 3d-42-3462.

WANTED TO RENT—SMALL MOTOR boat, by experienced boat man, from Sept. 1st to 17th. Write Box 3467, Examiner. 3d-42-3467.

WANTED AT ONCE FOR WINTER months—6 or 7 roomed furnished house, bath and stoves, handy to C.G.E.; nice locality. Terms to Box 3463, Examiner. 3d-42-3463.

WANTED— $150 FOR ONE YEAR. City property as security. Will pay 10 p.c. interest. Box 3317. 3d-41-3317.

WANTED — PARTLY FURNISHED living room, kitchenette and bath. Box 3393, Examiner. 3d-15-17-18-3393.

WIDOW LADY WISHES TO GET AN unfurnished room. Apply by letter to 502 Stewart street. 3d-42-3456.

WANTED — POSITION AS HOUSEkeeper. Apply 678 Bethune street, or 'phone 2035W. 3d-41-3438.

$15,000 WANTED AT 6%, ON EXcellent security. Box No. 3392. 6d-42-3392.

Telephone 790 When You Want Your
PIANO OR ORGAN TUNED
Player Pianos A Specialty.
All Work Guaranteed.
W. H. CUNNINGHAM
560 Weller Street.

## LUCKY HE HEARD THE ALARM.

A guest n this room in a San Ber nardino (Cal:) hotel must be accustomed to waking up by an alarm clock. If he isn't he probably wouldn't have got out so quickly. On this par ticular morning strange rumblings roused him from his slumbers. A fe w minutes later a southern California earthquake sent a ton of rock coping and chimney brick down on his bed.

## ERNEST RENAN

Critics, generally speaking, are not popular, for criticism, with its two cold, gleaming teeth, so often rends t pieces your best work and plays havoc with the results of your earnest efforts. But, then, there are critics, and critics. And when your critic is at the same time a writer of the first literary rank, a dauntless seeker after truth, an ardent lover of nature and a man of blameless character—well, then, you do not hesitate to give him a place in the Pantheon of letters. And what is why we are constrained to take a genuine interest in Ernest Renan—"probably the most influential man of letters since Voltaire"—whose birth took place exactly a hundred years ago in the quaint little Breton town of Trequier.

In this old-world town of fishermen, that girds the hill whereon stands the fine old cathedral, and in the neighbortown of Lannion, his boyhood was spent, while the Breton spirit permeated his thought and the fathers of his church trained his mind and moulded his character. And, though in after days he wandered far from Brittany and from the Catholic Faith, these early formative influences were always so strong upon him that he was found treading back in their direction before the sunset of his life.

It is intere ting to follow his career —to watch him as the eager student in Paris, the teacher of Hebrew, the aspirant for the priesthood, the professor of Semitics—and then the conscientious break with his early faith and the long devotion of scholarship and theological criticism. It was inevitable that such a man as Renan should himself be compelled to pass through the fires of adverse criticism and be ostracised by a world of thought which prized orthodoxy of the head and condoned heterodoxy of the heart. But, much as we may regret his wide wandering from the faith of Christendom, we cannot withhold a glowing tribute to his moral elevation and his intellectual candor. He was, doubtless, an iconoclast in the realm of cast-iron creeds and stereo-O typed theologies so uncomprising that he would inevitably stand out as the arch-heretic in the Christian world of last century. But, that process of the widening of the minds of men has carried us a long way in a hundred years; and Renan, who lived to receive the highest honors of France's Academy and the homage of the learned, is today esteemed as a man whose very rebellion against devitalized creeds has made for intellectual candor and moral sincerity and spiritual vitality.

Perhaps Renan is best known, and most adversely criticized for his "Life of Jesus"; and the work is certainly open to criticism. We who have given the homage of our hearts to the great Nazarene on the grounds of reason and of experience, must admit that Renan fails to understand Him. To write of Him as merely human and to treat His marvellous activity from the standpoint of Hume's assumption that miracle does not happen is neither a historic nor a scientific method of treatment. But Renan never fails in reverence or admiration for Jesus. And his "Life" simply glows with fine description and suggestive phrase, it is an intensely stimulating biography for the modern reader.

But Renan has gained wider knowledge and deeper insight when he writes of the Apostles and of St. Paul, though still hampered by that rationalism which prejudically tinged his works and biassed his judgment. It is when he turns to write of the great stoic emperor of the second century, Marcus Aurelius, that he appears as the truer historian. In his presentation of the pagan ruler who was almost Christian, Renan rises to the full height of genius.

Renan spent the closing years of his life amid the charm of his Breton home and the honors of his Parisian literary circle. And as we look back to the record of that life, we lay aside all theological rancour and admit that in brilliance of literary ability, historic acumen and intellectual passion for truth, Renan scarcely has a compeer in the nineteenth century.

## BOARD WANTED

YOUNG LADY DESIRES ROOM AND board in private family. Central. Apply Box 3441, Examiner. 3d-41-3441.

## BABY CARRIAGES, Etc.

FOR SALE—CREAM WICKER BABY carriage, and go-cart. First class condition. Apply 44 Frank street, or 'phone 1807F. 3d-41-3439.

## HOUSES, REAL ESTATE

AN EIGHT ROOMED HOUSE FOR sale or rent, with garden, at 26 St. James street. Appy within, or 'phone 1365J. 3d-41-3325.

FOR SALE—WEST PART LOT 116, with or without timber, also broken lot 117, good water front. Harvey, G. Galvin, 324 Charlotte St. 52d-159-1280

FOR SALE—100 ACRE FARM, GOOD buildings. One mile from Manvers Station. Apply T. E. Beaman, R. R. No. 1, Pontypool. 7d-41-3323.

FOR SALE—5-ROOMED BUNGALOW. Hardwood floors, fireplace, furnace, large lot. Close to car line and river. Apply V. Wilson, King George street south. 6d-43-3406.

FOR SALE — MODERN HOUSE, south end, convenient to factories. Three-piece bath, furnace, cement floor in cellar, and newly papered and painted throughout. Easy terms. Apply 437 George street. Toronto Savings & Loan.

FOR SALE — SIX ROOM BRICK house in first class condition. Three lots 60 x 100, good stable on premises, convenient to Auburn Mills or Quaker Oats. Good home for a retired farmer. Apply 225 Euclid Avenue. 6d-43-3387

FARMS FOR SALE—200 ACRES IN the township of Smith; 100 acres in Ennismore. Possession March 1, 1924. Apply 9' Hunter street west. 6d-42-3300.

FARM FOR SALE—135 ACRE FARM in Cavan Township. Brick house, large L-shaped barn, drive shed, 2 wells, bush. Apply Offa Williamson, Fraserville, R. R. No. 1. 26d-59-3230.

FOR SALE—5 ROOMED BUNGALOW. Hardwood floors, fireplace, furnace, large lot. Close to car line and river. Apply V. Wilson, King George street south. 6d-3267.

FIVE-ROOMED COTTAGE FOR sale. Gas, lights, water, double lot. Central, west. Cheap for cash. Apply to "Examiner for address." 3d-44-3836.

FOR SALE — MODERN HOUSE, south end, convenient to factories, and being No. 231 Princess street. Three-piece bath, furnace, cement floor in cellar, and newly papered and painted throughout. Easy terms. Apply 437 George street.

KAWARTHA PARK COTTAGE FOR sale. Choice, high location, wide frontage, with sandy shore, close to government wharf. Bathing beach, store and post office. Has finest spring of water on Stoney Lake. Cottage well planned, well built and comparatively new. 10 foot screened porch on three sides, giving 44 foot front, view ideal. Inside has toilet; water piped from lake with pump and sink in kitchen; fireplace, completely and well finished. Garage and ice house, row boat, fishing tackle. Besides this is one large new A1 floored tent, size 14 x 21. Has permanent built kitchen, all completely finished. To sell at once, a special low price is given me. Call or address Mrs. F. B. Wright, c/o Stephens' Cottage, Kawartha Park, until Aug. 22nd. After that date, 559 Water street, Peterborough. 3d-41-3447.

7-ROOM BRICK HOUSE, ALL modern but furnace. Very central. Bargain at $3,300. Easy terms. Apply 282 George street. 12d-166-2602.

## Efficient Housekeeping

The modern idea of e... ...ncy extends into the household as well as into every branch of business. Most housewives pride themselves upon the fact that their homes are conducted in an efficient, business-like manner.

Every housewife knows, too, that the business of running a house, providing for the wants and needs of the different members of the family and meeting the almost daily emergencies is second to none.

The Want Ads. in the Examiner are a great boon to the efficient housewife. In securing helpers, in purchasing various articles of household equipment, disposing of discarded furniture, in fact in countless ways, the Want Ads. are the housewife's most valuable assistant.

STOP!
HAY FEVER
Before It Commences

You can escape your yearly attack of Hay Fever by taking RAZ-MAH a week before the date it usually appears.

RAZ-MAH

is a powder, contained in capsules, easily swallowed, harmless, yet rapid in its effect.

If your Hay Fever has already commenced, start taking RAZ-MAH immediately. Thousands have got relief from the first dose. Your druggist will refund your money if a $1.00 box does not bring relief. Get a box today. Templetons Ltd., Toronto. R15

Generous sample for 4 cents in stamps

To sleep tonight use RAZ-MAH today

For sale by McDermid & Jury, J. P. Bond, W. A. J. Giles, E. L. Payne, Warne Drug Co.

## Hot Spray for Garden

An Eldorado resident spent the greater part of Sunday forenoon watering his vegetable garden, flowers and lawn in which he takes a pardonable pride. When he had finished he went to the house to take his regular Sunday morning soapsuds bath. "Why, isn't there any hot water?" he shouted to his wife. "There is," she answered calmly. Didn't she light the gas under the water tank herself? But there wasn't. An investigation disclosed the fact that hubby had inadvertently at ached the hose o the wrong faucet and had given his beloved vegetation a hot shower bath

RAILWAY TIME TABLES
CANADIAN NATIONAL RYS.
All Trains Daily Except Sunday.
Corrected to date.)

No. 91—7.10 a.m., Lindsay-Toronto.
No. 96—8.10 a.m., for Port Hope and Toronto.
No. 93—8.35 a.m., for Lindsay, Blackwater Junction, Orillia, Midland, North Bay and Toronto.
No. 98—8.35 a.m., for Hastings, Campbellford, Belleville and points on the main line east.
No. 369—8.30 a.m., for Lakefield.
No. 92—12.03 a.m., for Lindsay, Port Hope, Toronto, Buffalo, making connections with the International Limited for London, Detroit, Chicago and Ottawa.
No. 100—12.15 p.m., for Hastings, Campbellford, Belleville and Ottawa.
No. 371—12.35 p.m., for Lakefield.
No. 95—5.34 p.m., for Lindsay, Orillia, Midland, North Bay and Toronto.
No. 373—5.40 p.m., for Lakefield.
No. 99—8.19 p.m., for Lindsay.
No. 94—9.10 p.m., for Port Hope, Montreal and Boston. Carries sleeper for Montreal.

CANADIAN PACIFIC RAILWAY.
(Corrected to Date.)

GOING EAST—
11.59 a.m.—Norwood, Havelock, Bonarlaw, Tweed, Perth, Smith's Falls, Kingston, Ottawa, Montreal and intermediate points daily. On Sunday this trains proceed east only as far as Havelock.
8.30 p.m.—Indian River, Norwood, Havelock and Tweed. Daily except Sunday.
12.03 a.m.—Havelock, Tweed, Kingston, Perth, Smith's Falls, Montreal, St. John, Boston and New York. Daily except Saturday.
1.00 a.m.—Havelock, Tweed, Kingston, Perth, Smith's Falls, Ottawa.

GOING WEST—
4.31 a.m.—Myrtle, Toronto, Guelph, Goderich Hamilton, Galt, Woodstock, St. Thomas, London, Chatham, Detroit, Chicago and New York. Daily.
4.58 a.m.—Toronto (Yonge Street), Hamilton, Owen Sound, Teeswater and intermediate points. Daily except Sunday.
7.35 a.m.—Toronto, Hamilton, Brantford, Buffalo, Rochester, Boston, New York, Galt, Woodstock, London, Chatham, Detroit and intermediate points between Peterboro and Toronto. Daily except Sunday.
9.35 a.m.—Bethany, Lindsay, Orillia, Port McNicol and intermediate points. Daily except Sunday.
8.50 p.m.—Toronto, Hamilton, Brantford, Buffalo, New York, Galt, Woodstock, London, Windsor, Detroit, Chicago and intermediate points between Peterboro and Toronto. Daily.
6.50 p.m.—Lindsay, Toronto and intermediate points. Daily except Sunday.

FOR SALE

Brick House, all modern, West side ..... $5,000.00
Brick House, 10 Rooms, all modern; fire place, garage; would consider car or lot on exchange ..... $4,200.00
Brick House, 7 Rooms, 3-piece bath, furnace, lights and gas; easy terms ..... $3,800.00
Frame House, 6 Rooms, 2-piece bath lights and gas ... $2500.00
18 Acres close to City; good buildings. Will exchange on City Property ..... $7,000.00
Choice Lot for Sale at a bargain, West side.

M. STOREY
190 Charlotte street. Phone 1623J

FOR RENT—
A Large Ground Floor Office, or Stationery Store, can be rented in whole or in part.

FOR SALE—
200 acres of land, 140 acres working land, balance pasture and wood, in Cavan, 3-4 of a mile from station, splendid building., consisting of brick house, three piece bath, bank barn, 42 x 100 feet; can be purchased at a reasonable price, and on easy terms. Owner would sell stock, also crop.

100 acres of good land, 60 acres working land; balance pasture and wook, well fenced; first class buildings, such as new brick house with furnace, barn 30 x 100 feet; other buildings; convenient to station, church and school; owner would exchange for a property in Peterboro. Price ..... $7000

For inspection and further particulars of the above properties apply

J. T. O'Connell & Co.
136 HUNTER ST. W., CITY
Phones—Office 376. Residence 1359

BOULETS

American Anthracite Boulets are made from anthracite coal and are a superior, free burning fuel. They burn to a clear ash and leave no slate, clinkers or other impurities to choke your grates. Many people prefer them to hard coal as they burn to a clear ash and leave no cinders. The price is low, and immediate delivery can be made.

Robert Hicks & Co.
Limited.
262 Charlotte St. Phones 47&48

COAL! COAL!!
We are taking orders now for our famous LARGE PEA COAL. If you wish to secure any, order at once, as we have only a limited quantity in stock.
Apartment to Let.
A. LOW & CO., 264 Simcoe St.
'Phone 697. N. and Hol. 1627

CHINA PAINTING
Mrs. Langley McCarthy
Teaches Biscoffs' New and Beautiful Work in CHINA PAINTING

EDWIN ELCOME
TAXIDERMIST
602 Hunter St. Peterborough, Ont.
HEADS, BIRDS, FISH, ETC.
Mounted Artistically and Permanently.
Maskinonge, Bass and Trout
Our Speciality

DAVIS-THOMPSON COMPANY, LIMITED
Insurance and General Agency
433 GEORGE ST. PHONE 40

4% INTEREST, Compounded Half-Yearly, Paid on Deposits.

One Dollar opens an Account. Special facilities afforded Depositors for the convenient transaction of their business, and accounts are subject to cheque withdrawal.

For sums $100 and upwards this Company's Debentures are issued in terms of one to five years.

Bearing INTEREST Half-Yearly at - - - 5%

TORONTO SAVINGS & LOAN CO.
435-437 George Street
PETERBOROUGH

MAIL EDITION

# The Evening Examiner

THE Condensed Advertising in the Examiner is getting excellent results for those using these columns. For Sale, To Let, Lost, Wanted, etc. Try it.

PRICE THREE CENTS — PETERBOROUGH, FRIDAY, AUGUST 17, 1923 — PRICE THREE CENTS

## NEW APPEAL BOARD HAS BEEN APPOINTED UNDER PENSIONS ACT

### Col. C. W. Belton of Toronto, Chairman of Central Appeal Board. Will Reconsider Pension Cases

### THE PERSONNEL.

OTTAWA, Aug. 17. —(Canadian Press).—The personnel of the Central Board of Appeal, constituted under the Pensions Act amendments of last session was announced last night by Hon. Dr. H. S. Beland, Minister of Soldiers Civil Re-establishment in the absence of the Minister of Justice under whose jurisdiction the board will function. Col. C. W. Bolton M. D., Toronto, will act as permanent chairman and the members are C. B. Reilly, K. C., Montreal formerly of Calgary; Capt. C. W. E. Meath, at present in charge of the government employment service, Toronto, Lt. Col. John Roy, M.C. civil engineer of Quebec and Capt. Bruce Wickware M.D., of Ottawa formerly superintendent of the Moose Jaw General Hospital.

In making the announcement the minister said the personnel of the board has been very carefully selected by the government and he felt sure that it guarantees to returned men, that the review of all decisions of the Pension Commissioners will be carried out in the spirit of the legislation passed by Parliament in the last session, based upon recommendations of the Ralston Commission and that decisions will be absolutely free from any influence of the Pensions Commission or of "the so-called bureaucracy" at Ottawa to which so much exception was taken by the representatives of the veterans' association.

Col. Belton, chairman of the board, is a former practising physician of London, Ont., holding Toronto, Edinburgh and London, England, degrees in medicine and surgery. In 1897 he was appointed to the permanent staff of the Canadian Militia and at the outbreak of war was appointed A.D.M.S. of Military District No. 3 being subsequently transferred in the same capacity to Military District No. 10. In 1915 he was appointed to the Pensions and Claims Board becoming, next year medical adviser to the Board of Pensions Commissioners. He was later transferred from the headquarters staff at Ottawa to the Toronto unit as medical examiner where he has served since.

C. B. Reilly K.C., Montreal, was practising law in Calgary before the war. He was wounded at the Somme and as then attached to the French liason commission at Washington and New York. He has been intimately associated with Montreal veterans' association departmental officials say and is looked upon as a man with close knowledge of soldier problems.

Capt. Heath of Toronto, was prior to the war, a manufacturers' agent in Toronto. He enlisted in 1915 as a private and after nearly four years service was discharged with the rank of captain. For the last three years he has been director of employment service of Canada for the province of Ontario.

Lieut. Col. John Roy M. C. of Quebec is a prominent civil engineer who won the Military Cross with two bars, as head of the Twenty-second Battalion in France. He has served for two years on the Imperial War Graves Commission.

Capt. Bruce L. Wickware was, at the time war broke out, superintendent of the Moose Jaw General Hospital. He is a graduate of Queen's University and he had three years overseas service with Number 2 General Hospital.

The Board, it is stated by department heads will organize and begin work at once. Several hundred cases already await re-consideration. Appals from the Board of Pensions Commissioners will be dealt with in the light of recent amendments to the Pensions Act which restored the insurance principle of the original act whereby pensions may be granted for any disability incurred during the war service whether such disability was directly attributable to actual military operations or not. This principle disappeared by the amending act of 1920 which provided that the disability should be pensionable only when directly attributable to war service.

The board is given discretionary powers to deal with "special meritorious cases," for which no provision has been made in the act and which may be adjudicated by way of compassionate pension or allowance. Appeals may be heard by individual members of the board sitting at various places throughout the dominion but appellants, if dissatisfied, may carry a case to a quorum of the board sitting at Ottawa.

It has been estimated by the board of commissioners that the cost of the country for arrears of cases to be decided under the new insurance principle of the act will amount to approximately $450,000 with an additional $100,000 to cover annual payments for some years to come.

The special soldiers' advisers provided for in legislation last session, who will be charged with the duty of assisting all ex-members in matters pertaining to re-establishment, treatments and pensions, will be appointed as soon as nominations are received by the minister from the veterans' association it was stated.

### Capt. J. F. Ellis To Have Place on Pension Board.

OTTAWA, Aug. 17.—(Canadian Press)—Announcement was made last night that Dr. James Fraser Ellis, Captain of the Canadian Army Medical Corps and Unit Director at Halifax, of the Department of Soldiers' Civil Re-establishment has been appointed to the Board of Pensions Commissioners to succeed Dr. E. J. Davis who resigned from the board a few days ago.

During the war, Dr. Ellis served with Number Seven Stationary Hospital in France and afterwards acted as heart specialist at the Bushby Park Hospital in London. He is a graduate of Western University, London, Ont., and since 1898 has lived in Halifax. He is a native of Nova Scotia.

## BERLIN GOING BACK TO WORK NO DISORDERS

### Improvement In Food Situation In The City But Riots Continue Throughout the Country Districts.

### MEAT IMPORTED.

BERLIN, Aug. 17. — (Canadian Press.)— Greater Berlin is normal again, police headquarters reports, work at all the big plants having been resumed with full shifts. There have been no further disorders within the city limits or in the suburbs, since the Communists called off their strike.

Serious food rioting, however, is continuing throughout the occupied zone, where the looting of shops and pillaging of adjacent farms have become daily occurrences. Ruhr points are the worst sufferers, as the shutting down of the city shops has brought about a rush of men and women to the rural sections where potatoes are dug up and hauled away, despite the protests of the farmers.

In Berlin, according to the police, the gradual improvement in the food situation is contributing to the calming of the people.

Meat market operators are importing large quantities of frozen beef from Argentina. This beef, although considerably cheaper than the fresh product, is not finding ready buyers, owing to the consumers' prejudice against the iced commodity.

## HASTINGS NEWS

HASTINGS, Aug. 17.—Mrs. W. F. Cunningham of San Antonio, Texas and Mrs. H. Dillon of Detroit are visiting friends in town.

Miss M. Campbell of Hamilton is the guest of Miss Helen Chapman.

Miss Margaret Walsh is visiting friends in Peterboro.

Miss Racheal Hicks of Toronto is visiting friends in town.

Mr. Ed. Lajorie of Peterboro spent Monday with Mr. and Mrs. T. J. McGuire.

Among those who left for the West on the harvesters' excursion over the C.P.R. on Monday were: Messrs. W. C. Whitred, Cecil Whitred, Eddie Carnwright, Arthur Johnson, Jas. West, Cecil Caldwell, Geo. Sharpe, Raymond McGuire, W. Whitred, Thos. Lamey of Hastings, I. Brown, C. Pacey, E. Braithwaite, T. Roseneath.

Mrs. Jas. H. Whatley of Peterboro has opened an electric shoe repair-shop in the store lately occupied by F. G. Runnels.

Mr. J. Dick and daughter Geraldine of Toronto, Mrs. L. Ventress of Lindsay, Miss J. Vanvolkenburg of Saskatchewan and Mrs. F. Davidson of Campbellford spent the week-end with Mr. and Mrs. A. Brooks.

Mrs. W. Londerville is on a visit with friends in Parry Sound.

Mrs. D. A. Anderson and daughter, Jean and Theo of Calgary are the guests of Mr. an dMrs. G. Kerr.

**Wedding Bells.**

Rowe-Johnson—At the Methodist parsonage, Hastings, on Wednesday, August 8, by the Rev. Mr. Hinton, William A. Rowe to Teresa M. Johnson, both of Campbellford.

**STOCKS AND BONDS**

great boom in the mining industry. I have had many years experience in practical mining, both in Cobalt and Porcupine, and have a wide connection there. I am therefore in a position to get early and reliable information in both camps. I have made a profit for every one of my clients up to date, and shall be pleased to advise any one interested. There will be a strong market this summer and now is the time to get in.

Accounts carried on reasonable margins

C. H. REID

Room 111 Barrie Bldg.

## HIGH SCHOOL EXAMS. AT CAMPBELLFORD

### Results or Tests In The Middle School Considered Highly Satisfactory.

CAMPBELLFORD, Aug. 17. — The following are the results of the Midle School examinations for the Campbellford High School, which are reported as highly satisfactory, in keeping with the reputation this school has always maintained in the departmental tests.

The result of the candidate's examination is indicated as follows:

First class honours—(75-100)—I.
Second class honours—(66-74)—II
Third class honours—(60-65)—III.
Pass—(50-59)—C.

Pearl Abar—Lit III, Brit Hist III, Phys C.

Dorothy Ackerman—Alg II, Phys I, Chem C, Fr A III, Fr C III.

Luella Ainsworth—Lit C, Br Hist C.

Clifford Baker—Anc Hist III, Phys III, Chem C, Fr A C.

Emily Barrie—Anc Hist C, Alg I, Phys I, Chem I.

Nellie Benett—Comp II. Lit C, Anc Hist C, Alg II, Geom C, Phys III, Chem C.

Leah Bertrand—Comp II, Lit C, Phys II, Fr A II, Fr C III.

Helen Black—Anc Hist III, Lat A Lat C I. Fr A I, Fr C I.

Allan Bonnycastle—Fr A III, Fr C C.

Evelyn Bonycastle—Comp III, Lit III, Br Hist C, Alg II, Geom C, Phys I, Lat C C, Fr A I, Fr C II.

Frances Bonnycastle — Lit C, Br Hist C, Alg II, Geom II, Phys III, Chem C.

Harry Boyd—Br Hist III, Anc Hist C, Lat C C.

Owen Brahaney—Phys II.

Grace Breckenridge — Comp I, Geom C.

Helen Bygott—Br Hist C. Anc Hist C, Alg C, Chem C.

Kathleen Bygott—Anc Hist C, Chem I, Lat A III, Lat C II, Fr A I, Fr C I.

Catharine Clark—Comp III, Lit III, Geom C, Phys C, Lat Comp C. Fr A I, Fr C I.

Jack Clark — Comp C, Fr A C, Fr C C.

Leslie Clegg—Comp C, Br Hist C, Geom C, Phys I.

Isabel Cleugh—Lat A III, Lat C C.

Eva Coveney—Anc Hist III, Alg III. Geom C, Lat A C, Lat C II.

Donald Craighead Anc Hist III, Phys I, Chem III, Fr A II, Fr C III.

Irene Davidson—Comp III, Lit II, Br Hist C, Alg I, Geom III, Phys II, Fr A II, Fr C III.

Margaret Dickson—Phys II. Chem I.

Raymond Dunk—Phys C.

Roy Elmhirst—Comp I, Lit II, Alg I, Geom III, Phys I, Chem I, Fr C II.

Rose Gorman—Comp C, Lit C, Br Hist C, Anc Hist C, Geom C, Phys C.

Alice Gurry — Comp C. Lit I, Br Hist III, Alg II, Geom C, Phys III, Lat C C, Fr A I, Fr C III.

Karl Haig—Anc Hist II Lat A C Lat C III, Fr A II, Fr C C.

Ethel Hall—Br Hist C, Phys C. Chem C, Fr A C, Fr C C.

Esther Hall—Anc Hist II, Phys II, Chem I, Lat C III, Fr A I, Fr C II.

Bessie Hinton—Anc Hist II, Phys III, Chem C, Fr A I. Fr C C.

Lillian Hinton—Comp C, Lit II, Br Hist C, Phys C, Fr A II, Fr C C.

Thomas Horkins—Anc Hist I, Fr A I, Fr C C.

Margaret Irwin—Lit C, Alg II, Phys C. Chem C, Lat Comp III, Fr A I, Fr C II.

Roland Jones—Comp III, Lit III, Anc Hist C.

Wilbert Kingston—Anc Hist C, Alg I, Lat A C, Lat C III., Fr A I, Fr C I.

Arthur Loucks—Lit C, Anc Hist II, Fr A II. Fr C III.

Helen McKeown—Comp II, Lit III Br Hist C, Alg III, Geom C, Phys C, Fr A II, Fr C II.

Hazel Mason—Phys II.

Arnold Parsons—Comp III. Lit C, Br Hist C, Geom C.

Violet Patrick — Comp II, Lit II, Br Hist III, Anc Hist III, Phys C, Chem III.

Helen Riendeau—Lit C, Phys C.

Perry Sanders—Lat C II.

Clyta Sarginson—Anc Hist C, Alg C, Geom C, Phys C, Chem C. Fr A II, Fr C III.

Alta Smith—Lit III, Geom C,Chem II.

Everett Thomas—Lit C, Br Hist II Alg III, Geom C, Phys II. Fr A C, Fr C C.

Hazel Thomas — Phys II, Chem II, Lat A III, Lat C C, Fr A I, Fr C II.

Jack Twigg—Anc Hist C, Alg II, Lat A C. Fr A I, Fr C III.

Arthur Wallace—Lit C, Br Hist C Geom C, Phys II.

Gerald Wilson—Anc Hist III.

Howard Wood—Phys II, Chem C, Geom C.

Cecil Longmuir — Alg I, Geom II, Anc Hist II, Lat A III, Lat C III.

I. O. D. E. Scholarships — English, Roy Elmhirst.

British History—Everett Thomas.

Mathematics — Cecil Longmuir.

Dr. Peak Medal—Roy Elmhirst.

### VISITED COBOCONK AND SEIZED GOOD BIG STILL.

LINDSAY, Aug. 17—Licens Inspector Thornbury and Provincial Officers Hartnett visited Coboconk on Wednesday and seized a still on the property of a man named Bartley. The still was the most complete and up-to-date of the many seized in this district by the authorities. It was located in a building in the woods built for the purpose of manufacturing liquor, and it had been doing a thriving business. Three barrels of liquid was also seized and destroyed. The owner of the outfit will be prosecuted.

## PROSPECT OF A RIFT IN THE BLACK CLOUDS OF THE RUHR TROUBLE

### Feeling In Germany That Chancellor Stresseman And Poincare May Open Negotiations.

### CHANGE FOR BETTER.

BERLIN, Aug. 17. — (Canadian Press.)—If Dr. Gustav Stresemann, the new Chancellor, actually is seeking to get in touch with the French Premier M. Poincare, he very likely will find an "encouraging atmosphere for informal pourparlers awaiting him," is the opinion of the political leaders here. These leaders assert that the path to the French Premier already has been made tolerably passable for Dr. Stresemann through the "signalling back and forth" between groups of French and German unofficial personages, who, nevertheless, are not wholly without authority or prestige.

It is taken for granted in Reichstag circles that the German industrialists far from discouraging the new Chancellor from embarking on such an enterprise, would not hesitate to make use of their influence with the French industrialists and financial leaders with the purpose of actively furthering any German attempt which aims to seek a dignified way out of the Ruhr impasse for Germany.

There has been a marked change for the better in the character of the news brought in from Paris by th Berlin newspapers during the past 48 hours, and the instantaneous psychological effect of this on the popular mind has been to stimulate belief in an early rift in the black Ruhr clouds.

Just how Dr. Stresemann proposes to assume the initiative in the present deadlocked situation is not being revealed, although there is an impression he may attempt to approach it through the medium of private emissaries selected from among the Ruhr industrailists who are viewed as being the best situated persons to inaugurate overtures which later might be given a more formal character.

That the new government is eminently better situated to effect a solution of the Ruhr imbroglio which would not carry humiliation and political defeat with it, than was Chancellor Cuno's ministry, is now commonly taken for granted, if only for the reason that Cuno, by making an outspoken patriotic issue of the Ruhr situation, gradualy became ensnarled in a hopelessly deadlocked position from which he was unable to disentangle himself without prejudicing Germany's cause.

By studiously avoiding superfluous acerbities in his inaugural speech in the Reichstag, Dr. Stresemann is considered to have secured for himself a strategic advantage which the Reichstag leaders believe will enable him to effect a revival of the Ruhr debate without surrendering in advance German interests or the cumulative moral benefits of passive resistance.

### WAT FATALLY INJURED AUTOMOBILE ACCIDENT

LINDSAY, Aug. 17.— Word has been received that a former resident of Scugog Island in the person of William Sanguine had been fatally injured in an automobile accident on Thursday, Aug. 9th, while driving to Helena. The car got out of control, supposedly from faulty brakes and upset, throwing Mr. Sanguine to the road. His son, Leonard, was pinned beneath the car, receiving minor injuries.

The deceased was 62 years of age. two of his daughters, Mrs. C. J. Hardy and Mrs. D. Hope reside on Scugog Island.

### Russia Has Demanded Apology From Bulgaria

SOFIA, Bulgaria, Aug. 17.—(Canadian Press.)—The Bulgarian Government has received a sharply worded message from George Tchitcherin, the Russian Minister of Foreign Affairs, alleging persecutions or murder of Russians in Bulgaria who are being expelled by the Bulgarian Government on the pretext that they are trying to set up a Soviet Republic in Bulgaria.

Tchitcherin demands an unqualified apology and punishment of military authorities responsible for the alleged outrages. Failing the receipt of the apology, the Soviet Foreign Minister declares, he will apply severe reprisals to thousands of Bulgarians in Russia, who will be treated with the same severity as has been meted out to Soviet agents in Bulgaria.

The Bulgarian Government has not replied to the message.

## WEDDING BELLS

### NAPLES—CURRAN.

A quiet but pretty wedding was celebrated, August 7 at 2 o'clock in St. John's rectory, Bowmanville, when Mary Selina, eldest daughter of Mr. and Mrs. P. Curran, Division street, became the bride of John Naples, Peterboro.

The bride wore her travelling dress of navy blue crepe de chene with grey trimmings and hat to match, and carrie da boquet of carnations and sweetheart roses. The bride was attended by her cousin, Miss Rosella Dean of Burkton, in a frock of sand canton crepe and a large picture hat of brown lace and carrying a boquet of carnations and sweetheart roses. The groom was attended by Archie Lunf. Rev. G. F. Postlethwaite, M.A. officiated.

The bridal party motored to the bride's mother's where friends of the parties were entertained at luncheon.

Among the presents were a number of beautiful and costly gifts. The groom's gift to the bridesmaid was a [illegible] inset with pearls; to the **groomsman a gold tie pin.**

The happy couple left on the 8.20 train amid showers of confetti and rice, for points west. They will reside in Peterboro.

The groom, John Naples, is a popular member of the Peterboro police force.

### Clynes Says Labor Should Keep Bargain.

LONDON, Aug. 17.—(Canadian Press Cable)—"Workmen must find a way of resisting wage reductions without revolting against agreements," declared J. R. Clynes, one of the labor leaders in the house of commons, in a speech today at the conference of the national federation of general workers. "If a bargain turns out bad it must still be kept," he continued.

"The gross unfitness, costly blindness and vanity of would-be leaders who try to attain the impossible should afford a lasting lesson to organized workers," Clynes declared. "At the same time," he said, "the dockers' strike involved a lesson also for the employers who regard wage reduction as a cure for industrial and economic troubles."

### WAITING POTATOES.

If the potatoes must wait before serving, cover them with several folds of cheesecloth and let the stew pan stand on a warm part of the range. The cloth allows the moisture to escape but protects the vegetable from the cold air.

### Annual Barn Dance Held At Kawartha.

LAKEFIELD, Aug. 17.—The annual Barn Dance, the last of the four annual events held by the Kawartha Park Cottagers' Association was held last evening in the Kawartha Pavilion. While owing to numerous other counter attractions the attendance was not quite as large as in former years there was nevertheless a large number present and an exceptionally good time was enjoyed.

Prizes were awarded for the best costumes of the dancers. The ladies prize was won by Miss Rita Rogers of Toronto, while Miss Lillian Rogers of Peterboro was also exceptionally good. Mr. Atkinson of Toronto won the gentleman's prize while the costumes of T. H. Glover and H. W. Morphet were also very good.

The pavilion was decorated for the occasion with flags and greens and lighted by the new gasoline lanterns which have just been installed.

### DROP IN SUGAR PRICES.

VANCOUVER, Aug. 17.—(Canadian Press.)—A drop of 25 cents in the wholesale price of granulated sugar was announced here yesterday. It is now quoted at $9.50.

**Read the Want Ads.**

For Nerves TAKE Vin St-Michel (St Michael's Wine)

Grand Final Clean-Sweep Sale

Of Women's, Misses and Juniors

SUMMER DRESSES

SILKS, VOILES, MUSLINS, RATINES, LINENS, GINGHAMS

Divided into Five Big Groups For Final Clearance, Regardless of Former Prices, Original Cost, Profit or Loss.

Group No. 1 — Gingham Dresses — Regular Values Up To $7.95 — $2.95 — Sizes 14 to 42

Group No. 2 — Gingham Dresses — Regular Values Up To $9.95 — $3.95

Group No. 3 — Ginghams, Voiles, Ratines and Linens — $4.95 — Regular Values Up To $11.95

Group No. 4 — Women's and Misses' Summer Dresses — Voiles, Muslins, Ratines — Regular Values Up To $19.95 — $9.95 — Sizes 16 to 44

Group No. 5 — Women's and Misses' Summer Dresses — Alltyme Crepe and Canton Crepe — Regular Values To $29.50 — $10.00 — Sizes 16 to 42

It's your one real opportunity to choose a lovely Frock of the finest quality material and workmanship at a price that would not, under ordinary circumstances, pay for the cost of the material alone.

Each group of Dresses at the Sale price is conveniently displayed for easy choosing. Extra sales staff to render prompt and immediate service.

NO REFUNDS — NO EXCHANGES
NO APPROVALS — ALL SALES FINAL

Summer Silk Dresses At Drastic Price Reductions

Regular Values Up To $39.50 — $15.00 — Sizes 16 - 18 - 20 36 - 38

Charming variations of the youthful summer mode. The season's best models for sports, street and vacation wear. A good assortment of colors.

COATS — The balance of our Coats offered at two prices for Saturday. Values up to $57.50, $29.50

Six only tailored models. Values to $32.50 ..... $15.00

SUITS — Four only navy blue and black serge and tricotine tailored models. Regular values up to $39.50 ..... $15.00

CAPES — Two only Black Canton Crepe Capes, beautifully silk lined. Regular values, $39.50 and $45.00. Saturday ..... $19.50

Women's and Misses' Cloth Dresses, $13.95

Not all sizes in the lot, but every one a new style. Colors of navy blue and brown. Sizes 16 to 44. Saturday ..... $13.95

The J. A. McNall Co. Limited

Eastern Ontario Chain of Ladies' and Misses' Ready-To-Wear Stores

PETERBORO - BELLEVILLE - KINGSTON - BROCKVILLE

# The Evening Examiner

PHONES—Editorial 1601. Business Office, 1600. Private Branch Exchange to all Departments.

The Examiner is a member of the Audit Bureau of Circulation.

The Daily Examiner, published every lawful evening. The Peterborough Examiner, Limited. Office, 419 George Street.

The Weekly Examiner, published Thursday morning. $6.00 per year, delivered in city; out of town subscribers, by mail, $4.80 per year; that of The Weekly Examiner is $1.50.

U. S. REPRESENTATIVES.

Special U. S. Representatives—W. H. Stockwell, 629 People's Gas Building, Chicago Ill.

New York—Chas. F. Miller, 225 Fifth Avenue.

Advertising Rates on application.

R. M. GLOVER, Managing Director.

FRIDAY, AUGUST 17, 1923.


## AGRICULTURAL DEVELOPMENT IMPORTANT.

However offensive class legislation may be in its essence, there are fundamental reasons for recognizing the right of the agricultural portion of our population to primary consideration in the adjustment of our social and economic affairs. Substantially one-half of our population is included in this group. They feed and to a certain extent clothe, the remaining half of the country's inhabitants. The products of their toil cannot be dispensed with if we are to live. Their prosperity is a matter of greater importance than that of any other element in the community.

The farmer's income has never been fully commensurate with his real value to society. It is entirely inadequate today. The cost of everything which he must buy has risen out of all proportion to the price that he is able to obtain for that which he has to sell. High cost of production in cities is the cause. Under these circumstances it is not surprising that the farm population is complaining.

To earn his living the farmer is obliged to work laboriously often from fourteen to sixteen hours a day. Not only the farmer himself, but his entire family usually contribute their combined services for a meagre income in order that the wage worker in the shop and factory in the city might receive his so-called living wage and his eight-hour day, in addition to all the comforts and conveniences of city life; in order that the employing class should have adequate profits from their business ventures and in order that every other class of society could be well fed and comfortably clothed.

It is senseless to discuss the rights of the workers and their employers while ignoring the prior rights of this more important group. Common sense would seem to indicate the necessity for any reasonable sacrifice on the part of the industrial population of the country in order to afford the farmer needed relief.

The farmer demands financial assistance for the carrying of his crops. Can we afford to deny prompt relief of this nature? He asks for more adequate transportation facilities to aid in the prompt movement of his products to their markets. He seeks the elimination of a portion of the present spread in value between what he sells and what he buys and this is merely elemental justice. Equal value of service is entitled to equal reward whether rendered in the factory or in the field. Such has been the basis upon which Canada has developed and prospered.

The industrial interests of the Dominion, both laborer and employer, must find a method of reducing the cost of their own service to the farmer or otherwise divide a portion of their present income with him in the form of higher prices for his products.

## MAKE IT A PUBLIC PRESERVE.

State-owned parks and preserves are so few in Ontario that farmers in Otonabee Township, especially those living in the vicinity of Keene, believe and are beginning to give insistent utterance to their beliefs, that the Provincial Government should acquire the Ashburn property on Rice Lake, west of the mouth of the Indian River.

These acres are steeped in historic interest. Before the whitemen came they were occupied, intermittently perhaps, by tribes of Indians, some of whom survive today in their descendants on the reserve at Hiawatha.

Before them, however, were the Mound Builders, who have left traces of their life and customs in the serpentine mounds that lie irregularly but in strongly defined conformation along the height of land on the Ashburn property above the shore of Rice Lake.

Archaeologists have examined this strange monument to an ancient people, almost a mythical race, whose history is shrouded in tenuous tradition, verified, it is asserted, by the evidences which were turned up in the official excavation of these symmetrical elevations.

One of them is round, representing an egg, it is said; another twists along above the level of the ground suggesting the shape of a snake, symbols of the worship of the Indians of Ontario's antiquity.

Such is the legend enveloping the material forms. People believe governmental investigation has acknowledged them, to some extent at any rate. Indian relics have been found in these mounds, but their true significance is not known to the public, nor is there any sign to give patent to the popular explanation of these mounds.

That is one reason why Otonabee's interest in this matter has taken on a new liveliness. Citizens of that township contend that some department of the Provincial Government should mark this work of the Mound Builders, assuming that there is no grave doubt about its authenticity, by an appropriate tablet fixing the ancient associations that are believed to be connected with this place.

It is also contended that the Government should set up a public preserve on Rice Lake and on the property surmounted by the Serpent Mounds because of its natural beauty and advantages, its accessibility to a large number of people—it is only a half an hour by automobile from Peterborough—and because of the increasing number of tourists who pass through this district and the Rice Lake waters every summer.

Requests have already been made to the Provincial members from the Peterborough constituencies, and although Premier Ferguson has declared upon a policy of economy he should be persuaded by the arguments that are being advanced for this purchase, involving an expense that cannot be heavy.

It might be pointed out that the Drury administration attempted to improve the financial asset they recognized in the tourist traffic into Ontario, although their Hotel Commission did not commend itself to many people. Tourists are interested, as every one knows from his own experience, in points and places of historic association and this reminder of the Mound Builders falls in that class.

From that consideration, and also because of the usefulness of these grounds with their water front to the people of this and the surrounding counties, it may be requested of the Government, without excuse or apology, that this proposal receive official attention.

A glance at the map of Michigan is arrested by the large number of State preserves. Ontario has too few. This district has none.

## GETTING ABOARD THE FASCISTA EXPRESS.

Since Mussolini started to drive his Fascista express train over Italy last October several cars have attached themselves to it.

First, the Liberal Democratic "carronoso" with running gear much in need of repairs managed, after several false couplings, to secure a doubtful hold, while its passengers tried more or less successfully to invade the Pulmans ahead. Next was the "carraccio" of the Popular Party, which, having in vain tried to run on a converging line and narrowly escaped a wreck at the junction, lost its engineer, Don Sturzo, and just managed to attach itself through the efforts of its most aristocratic passengers. And now, at last, we have the Socialist "carropiezza." This, having been badly damaged in numerous collisions by which it had attempted to dispute the right of way, found itself so badly wrecked that, with repairs for the time impossible, it was left on a siding. But its more rational passengers quickly constructed a new car, which they have named the Gironda, and had it ready just in time as the express dashed by.

The adhesion of the Liberal Democrats was plainly a matter of expediency; they realized that their own car was doomed, but still hoped it would save them when the express should suffer derailment. The action of the aristocrats of the Popular Party is more difficult to understand. The only explanation appears to be that they had become apprehensive of Don Sturzo, and had really come to believe in the efficiency and honesty of those in charge of the express. As to the Socialists, who have deserted old friends as well as old policies and theories, their getting aboard is a matter of tardy conversion, if one reads correctly the banners which the Gironda displays:

The entire nation is with the Fascismo because it has faith in its deeds; the nation desires work; it desires to do this work in peace; the Fascismo has provided the way, and, "finally, whoever does not want to deceive and to be deceived must recognize another fact, that after the convulsions which followed the war had died down there was a deep and diffuse reflowering of national sentiment among Italian workers."

So the Fascista express and its formidable yet alert and careful engineer rushes on. The most dangerous parts of the road have been passed. There seems to be only one danger left: Will the engineer be able to stop the train when it reaches the terminal?—New York Times.

## A WRONG TO BE RIGHTED.

An organization that has defied constituted authority in its own country and violated the comity of nations by diverting international waters without seeking the sanction of an international body created to deal with such questions cannot be allowed to determine what penalties shall be imposed on it or what compensation works, if any, shall be accepted as the price of the legalization of its activities.

The Chicago Drainage Board secured permission to divert 4,000 cubic feet per second from the Great Lakes system. It is doubtful that the Illinois body that granted the permission had the right to do so. The diversion should have had the sanction of the Governments at Washington and Ottawa through the International Joint Commission.

The board constructed its canal for a diversion of 14,000 cubic feet per second and apparently would like to increase the capacity to 16,000 cubic feet. It has been diverting much more water than received even a form of authorization, and has been ordered to reduce the quantity to 4,000 cubic feet. Instead, it insists that it must have the 10,000 cubic feet and offers to instal compensating dams in the Niagara and St. Lawrence Rivers at a cost of 2½ million dollars. And it is trying to get the port cities on the Great Lakes and the Canadian and American authorities to condone its outlawry.

The importance of the matter to Canadian interests is emphasized by Sir Adam Beck, the Chairman of a Hydro-electric municipal enterprise representing a capital of 250 million dollars, and one of the Ministers of the Ontario Government. Sir Adam points out that at Niagara Falls and in the St. Lawrence River the water diverted by Chicago would develop electric energy worth, in coal values, $35,000,000 per year. Canada's share alone would capitalize at $400,000,000, making the proposed compensation investment of 2½ millions look paltry.

One authority declares that while the plans for the compensation dams might restore the levels of lake harbors it would not add to the lowered flow of water passing by power works on the Great Lakes and St. Lawrence system. Moreover the dams, being of a removable character, might be so used in winter to get rid of ice as to make the water levels lowest in the period of greatest power consumption.

Both Canada and the United States have tremendous interests affected by the illegal diversion of water at Chicago. The toleration down to this time of the Drainage Board's highhandedness has been almost inexplicable. Now that the matter has been dragged to the forefront the offending interests should be made to restore the situation. First, they should be forced to cut their diversion down to the legal limit. Then the question whether in fairness to everybody conditions could be arranged which would permit of a larger diversion should be taken up on its merits.

Ontario looks to the Dominion Government to appreciate the magnitude of the issues involved and to join hands with the Provincial Government in protecting the interests of Canadian citizens.—Toronto Star.

## EDITORIAL NOTES AND COMMENT.

Mr. Gallagher, the singing comedian, is being sued for divorce. No, not the rowboat, Mr. Shean.

It develops that a movie actress was secretly married five years ago. The fact leaked out through the filing by her husband of a suit for divorce.

Russia must be settling down to an older political order. Trotsky has just saved his brother's business in Berlin by sending him $125,000.

The radio concert that was given through a man's cigarette case recalls that the record for having been broadcasted is held by "Who's got a match?"

It Pays To Advertise

## WISE AND OTHERWISE

Modern high finance: Shake hands; clinch; collect the money.

* * * *

A little nonsense now and then makes fortunes for song writing men.

* * * *

History repeats itself. Dry land appeared....Noah planted a vineyard.

* * * *

Our relations with foreign nations remain friendly in spite of all we can do.

* * * *

As our sixth entry for the Bok peace prize, we suggest pensions for pacifists.

* * * *

The nearest some men ever come to a real thrill is when they insert a fresh chew of gum.

* * * *

No mere man could be quite as

important as a statesman seems on a Chautauqua circuit.

* * * *

Still, men probably don't violate laws any more frequently than laws violate common sense.

* * * *

Correct this sentence: "Sure," said the husband; "I mailed it on the way down this morning."

* * * *

"The slow thinkers live longest," says a prominent psychologist. Not if they cross the street.

* * * *

The great misfortune of mankind is that only those out of office know how to solve great problems.

* * * *

The office sport spent the night at poker and reports this morning that he was thoroughly Shelbyized.

* * * *

Another way to prevent war would be to invent a cootie that wouldn't bother anybody except the enemy.

* * * *

The man who says he doesn't

mind being bald holds the world's record as a philosopher or a liar.

* * * *

After a woman has divorced her third husband, you don't know whether it is a matter of temperament or habit.

* * * *

Awful thought. Germany may be crushed before her turn comes to get revenge, and then the game will be spoiled.

* * * *

If the extreme radicals are permitted to select one plank in the platform, no doubt it will be a pardon board.

* * * *

As we understand England's complaint, Germany can't spend her money in England while France spends her money in Germany.

* * * *

Wells says man was a germ in a drop of ditch water; Bryan says he was dust. There is no escaping this wet and dry controversy.

## CUT IN SUGAR PRICE.

MONTREAL, Aug. 17.—(Canadian Press)—Another cut of 15 cents per hundred pounds in refined sugar was announced here yesterday following a cut of 25 cents in the previous day and bringing the price of extra granulated to $9.35 per hundred pounds. This latest cut makes a net reduction of $1.35 per hundred pounds since the middle of last month.

What were you paying, Madam, for

**Roast Leg of Mutton?**

The Department of Labor at Ottawa says these were the average prices for July.

ROAST LEG OF MUTTON

| Per lb. | 20¢ | 30¢ |
|---|---|---|
| Halifax | | 27.5 |
| Charlottet'n | | 30.0 |
| St. John | | 24.5 |
| Quebec | | 25.2 |
| Montreal | | 28.5 |
| Sherbrooke | | 30.0 |
| Ottawa | | 27.5 |
| Brockville | | 25.0 |
| Kingston | | 21.7 |
| Belleville | | 30.0 |
| Peterboro' | | 26.2 |
| Toronto | | 28.8 |
| S'Catharines | | 32.5 |
| Hamilton | | 25.0 |
| Brantford | | 31.5 |
| Galt | | 32.5 |
| Guelph | | 34.0 |
| Kitchener | | 24.5 |
| Woodstock | | 27.5 |
| Stratford | | 26.0 |
| London | | 28.2 |
| St. Thomas | | 26.0 |
| Chatham | | 26.2 |
| Windsor | | 28.8 |
| Sarnia | | |
| Cobalt | | 25.0 |
| F't William | | 27.5 |
| Winnipeg | | 28.4 |
| Regina | | 30.0 |
| Moose Jaw | | 31.0 |
| Saskatoon | | 32.5 |
| Prince Albert | | 26.5 |
| Edmonton | | 31.5 |
| Calgary | | 27.7 |
| Lethbridge | | 30.4 |
| Vancouver | | 38.5 |
| Victoria | | 30.6 |

How do prices in your locality compare with other cities? Are you paying more or less than average? These prices are for average good quality "delivered" goods. Watch for the changes in this chart next month.

To-morrow:—Potatoes.

## CATTLE, GRAIN AND PRODUCE

**Peterboro—Toronto—Montreal—Winnipeg**

### PETERBOROUGH MARKETS.

**Fruits.**

Bananas, 30-60c doz., 10c lb.; oranges, 25c-$1 doz.; grapefruit, 10-15c each; lemons, 30-40c doz.; dates, 10c lb.; eating apples, 25c meas.; pineapples, 25-45c; plums, 10-25c doz., $1.25 11-qt. basket; apricots, 20c doz.; peaches, 40-50c doz.; clingstone, $1.25 11-qt. basket; cherries, 90c 11-qt. basket red, $1.25-$1.50 6-qt. basket black; canteloupe, 20-35c; gooseberries, 20c qt.; red currants, 15c box; black currants, $3.50 11-qt. basket, 40c qt.; blueberries, 30-35c qt.; pears, 5c each; black raspberries, 20-30c qt.; red raspberries, 30c qt.

**Vegetables.**

New beets, 3 bunches 25c; new carrots, 2 bunches 15c; parsnips, 5c; domestic onions, 10-15c; Bermuda onions, 2 lbs. 25c; green onions, 5c; spinach, 15c lb.; parsley, 5c; green peppers, 10-15c each; cucumbers, 2 for 25c; tomatoes, 20-25c lb., 2 lbs. 35c, $1.75-$2 11-qt. basket; endive, 10-15c bunch; string beans, 10c qt.; artichokes, 20c each; watermelons, $1.25 each; radishes, 5c; Swiss chard, 20c bunch; mint, 5c bunch; leaf lettuce, 5-10c; new cabbage, 10c lb.; new potatoes, 25c meas., 60-70c pk.

**Dairy Products.**

Butter, creamery 34-36c lb., dairy 35-38c; oleomargarine, 25c lb.; eggs, 25-30c doz.; lard, 17-23c lb.; shortening, 20c lb.; cheese, new 25-27c lb., old 50c lb.

**Fish.**

Salmon, pink 20c lb., red 18-25c; salmon trout, 22-23c; white fish, 18c; halibut, 30c lb.; haddies, 18-20c, boneless 25c; fillets, 28c; kippered herring, 20c; salt herring, 60c doz.; sea herring; 10c lb., fresh 3 lbs. 25c.

**Meats.**

Beef, 12-30c lb.; pork, 18-35c; bacon, 32-50c; sausage, 18-20c; veal, 12-30c; spring lamb, 20-50c; mutton, 12-30c.

Hogs—Thick, smooth, cut, $8.75; select graded, $9.60; dressed, head on $15.00, head off $16.00.

**Grain (Wholesale) and Flour.**

Wheat, fall, spring or Marquis, $1-$1.05 bush.; oats, 55-60c; rye, 65-75c; barley, 60-65c; alsike, $4-$5.

Flour, $3.75-$4 half bbl.; pastry flour, 80-90c 24-lb. bag.

**Hay, Bran, Etc.**

New hay, loose, $12-$14; straw, $8-$12; bran, $28 ton; shorts, $30 ton.

**Hides and Wool.**

Cow hides, heavy 7c lb., light 8c lb.; horse hides, $2.50-$3 each; calf skins, 10c; sheep skins, $1-$1.50; shearlings, 20-25c each.

Wool, 18-25c lb.

### TORONTO CATTLE.

TORONTO, Aug. 17.—Yesterday the run was very light at the Union stock yards and there was little activity in the market. No good cattle were received, common to medium cattle sold at steady prices. Thirteen loads of western stock came in, and this morning nine loads were sold at from $3 to $5.50 for killers, and a load of cows sold as high at 5.3-4. Stockers sold up to $5.50. There is a strong demand for milkers and for springers. Buyers would take more choice butcher cattle than have been offered this week.

Calves sold steady yesterday morning at $11 for tops.

Good lambs held firm at $8.50 and hogs sold at $10.35 to $10.60, fed and watered.

**Yesterday's Receipts.**

Union Stockyards, Aug. 16.—22 cars, 193 cattle, 106 calves, 169 hogs, 203 sheep and lambs.

| | | |
|---|---|---|
| Heavy steers, export | $7.25 to | $7.70 |
| Butcher, choice | 7.00 | 7.25 |
| do. medium | 5.50 | 6.25 |
| do. common | 4.50 | 5.50 |
| Baby beeves | 8.50 | 9.50 |
| Cows, fat choice | 4.50 | 5.25 |
| do. medium | 4.00 | 4.75 |
| do. canners & cutters | 1.00 | 2.00 |
| Bulls, export | 4.00 | 4.75 |
| Butcher bulls, good | 4.00 | 5.00 |
| Feeding steers, good | 5.50 | 6.25 |
| Stockers | 4.00 | 5.50 |
| Calves, choice | 10.00 | 11.00 |
| do common | 8.00 | 9.00 |
| do medium | 4.50 | 7.00 |
| Milch cows | 70.00 | 90.00 |
| Springers | 80.00 | 100.00 |
| Sheep, choice | 5.00 | 6.50 |
| do. yearlings | 8.00 | 9.00 |
| do. heavy | 3.00 | 4.00 |
| Lambs | 12.00 | 12.50 |
| Hogs— | | |
| Thick smooth, f.o.b. bid | 9.75 | 10.00 |
| do. fed and watered, | 10.35 | 10.60 |
| do. to farmer | 9.50 | 9.75 |

### CHICAGO CATTLE.

CHICAGO, August 17 (Canadian Press). — Cattle, receipts 8,000; most all grades beef steers, yearlings, and fat she stock 10c to 25c higher; top matured steers averaged 1,346 pounds $12.50; best long yearlings $12.10; canners and cutters strong to 10c higher; bulk 240 to 335; vealers, quality plain, $12.00 to $12.50; bologna bulls steady; bulk heavy bolognas, $4.40 to $4.60; few up to $4.75; stockers and feeders steady; bulk, $6.00 to $7.50.

Hogs, receipts 26,000; opened 10c to 20c higher; closed with advance lost; bulk good and choice 160 to 210 pound average $8.50 to $8.85; top early, $8.85; bulk desirable 250 to 350 pound butchers, $8.00 to $8.45; packing sows, $6.20 to $6.60; good strong weight pigs, $7.75 to $8.00; estimated holdover 14,000.

Sheep, receipts 16,000; lambs generally 25c to 50c higher; yearlings, 25c higher; sheep steady to strong; Western fat lambs, $13.25 to $13.75; top, $13.75; natives, $12.50 to $13.00; top, $13.25; cull lambs, $9.50 to $9.75; feeding lambs, $13.40 to $13.50; bulk fat ewes, $5.75 to $7.00.

### CHICAGO WHEAT.

CHICAGO, August 17 (Canadian Press). — Higher prices in the wheat market yesterday followed the Government report pointing to 15.5 per cent. probable reduction of winter wheat seeding this fall, but profit-taking sales wiped out most of the advance.

Closing quotations were unsettled, varying from 1-4c net decline to 1-2c gain, with September $1.00 3-4 to $1.00 7-8 and December $1.04 3-4 to $1.04 7-8.

Corn finished 1-8c to 3-8c up.

Oats showed 1-4c to 3-8c to 3-4c rise, and provisions unchanged to 20c higher.

### WINNIPEG CATTLE.

WINNIPEG, August 17 (Canadian Press). — Receipts, 1,872 cattle and calves, 586 hogs, and 327 sheep.

All grades of cattle moved slightly easier on a light trade at yesterday morning's session of the cattle market. The hog market is unsettled, with thick smooths selling at $10.00.

Lambs are steady to firm. Choice lambs topped at $11.00 while the sheep market is holding steady owing to limited offerings.

### EGG MARKETS.

OTTAWA, August 17 (Canadian Press). — A sale of storage firsts for export fall delivery is reported at 36 f.o.b. Montreal. The preliminary report of stocks of eggs in storage on 1st August, as issued by the Dominion Bureau of Statistics shows 484,831 cases, compared with 493,225 cases on 1st July, or a movement out of storage during the month of July of 8,390 cases.

Toronto steady receipts fair, jobbing extras 36 to 37, firsts 31 to 32, seconds 26 to 27.

Montreal firmer, jobbing specials 40, extras 35, firsts 29 to 30, seconds 25 to 26.

Winnipeg market firm, dealers quoting country shippers delivered extras 30, firsts 25, seconds 18.

Saskatchewan dealers quoting delivered extras 23, firsts 20, seconds 15. Storage seconds being drawn on to meet consumptive demand.

Alberta and British Columbia markets unchanged.

MONTREAL, Aug. 17.—(Canadian Press)—Trading in the local grain market was quiet yesterday. Prices were unchanged in the flour market. Business in millfeed is light and the rolled oats market is dull. Little trading is passing in baled hay. The egg market was unchanged. Prices are showing a stronger tendency in the butter market. Businness in cheese is light.

### NEW NEWSPAPER OFFICE

SARNIA, Ont. Aug. 17.—(Canadian Press).—The Canadian Observer to-day announced the letting of a contract for erection of a modern newspaper building on the corner of Front and George streets, 43 by 80 feet, of brick and tile; the installation of a 20 page duplex rotary stereotype press capable of printing 25,000 eight-column papers an hour. It is anticiated that the new building will be ready for occupation by November 15.


# APEX

10 Inch Double Sided Phonograph Records

# 65c

## YES! WE HAVE NO BANANAS

This great "Cuckoo" classic is still knockin' 'em off their seats. And the higher the brow the harder the fall. The Apex Record of the wonderful fox trot is truly sensational. Get it on Record 8049. You can also get the vocal selection on Apex Record 8044.

## OTHER POPULAR DANCE NUMBERS

| | | | |
|---|---|---|---|
| Cut Yourself a Piece of Cake | 8089 | Stella | (Dance 8077) (Vocal 8062) |
| Wildflower | 8070 | Wet Yo' Thumb | 8070 |
| Bebe | 8071 | Beale Street Mamma | 8071 |
| ThatSweetSomebody o'Mine | 425 | Down by the River | (Dance 425) (Vocal 2063) |
| Some Day You'll Cry Over Someone | 8084 | Annabelle | 8084 |
| I'll Be Here When You Come Back (Dance 624) (Vocal 627) | | Wonderful Child | 624 |

## POPULAR VOCAL NUMBERS

| | | | |
|---|---|---|---|
| Ramshackle Shack | 8083 | My Mother's Lullaby | 8083 |
| Waiting For The Evenin' Mail | 8082 | What do you mean by love | 8082 |

*The Apex Quality Cannot Be Surpassed*
*A Higher Price Could Not Improve It.*

The Sun Record Co., 21 Adelaide St. West, Toronto, Ont.


## Germany Trying to Stop Emigration To Canada.

MUNICH, Aug. 17.— (Canadian Press.)—Bavarian papers are engaged in a heated discussion of proposed emigration of Bavarians to Canada. In April, the German press published statements that the Canadian Government had resolved to give free transportation to Germans, Austrians, Belgians and Turks, in an effort to promote emigration of farmers from Central Europe to the Dominion.

Recently the Bavarian papers alleged they have received letters from German farmers in Canada, warning Germans not to emigrate to Canada at present, because of the low price of grain and cattle and the impossibility of earning good wages under present conditions. The letters are also alleged to have stated that unemployment in Canada is more general than in Germany with little prospect of relief until Central Europe is opened for Canadian grain.

The Munich Neueste Nachrichten discusses "the great propaganda which Canada made in Germany before the war," and suggests that a resumption of this be not allowed unless there is a cessation of "Anti-German and war guilt propaganda in Canada."


# $564.46 on the proper side of the Balance

ENDOWMENT Policies issued by the Mutual Life of Canada produce most gratifying results. The assured gets the full benefit of the profits earned by the Company, and the cost of protection is reduced to the vanishing point. Gradually these profits help outweigh the premiums until in the end you receive more money back than you paid in, and your insurance all these years has cost you nothing.

For example, take an actual case, that of Mutual Life Endowment Policy Number 28083. The holder of this policy took out a 30-year endowment at the age of twenty. At the close of the contract the sum of all the premiums he had paid in amounted to $708.15. The company paid back to him a total of $1,272.61, representing a *net gain of $564.46!*

In other words, this policyholder received $179.71 for every $100 invested with the company.

Mutual Life Insurance is insurance at net cost. In the long run it has always proved itself to be a profitable investment.

We know you would be interested in our endowment policies. Let us send you literature. Fill in this coupon and mail it today.

# THE MUTUAL LIFE

--of Canada: Waterloo, Ontario---

*"The Net Cost Life Insurance Company"*

Please send me detailed information as to the Mutual Life System of Insurance at Cost, particularly concerning the plan of policy I have specified below.

Name.....

Address.....

Post Office.....Province.....

Age.....Policy Plan.....

72

# CAMPBELLFORD AND DISTRICT

## John Nancarrow To Supervise High School Construction. Rain Helps Vegetables. Personals.

CAMPBELLFORD, Aug. 17.—The building committee of the Board of Education, acting on authority given them by resolution of the Board, have appointed John Nancarrow to supervise the construction of the new High School. Mr. Nancarrow is one of the most experienced builders in Campbellford and is familiar with all branches for construction, brick, iron and carpenter work. His appointment means that everything will be in accord with the specification and that only the best material will be used in the building. A certain percentage of the control price is held back by the Board to be paid only when the work has been approved by the architect and Mr. Nancarrow.

S. B. Coon and Son of Toronto are the supervising architects of the new High School. This firm has for years specialized in the building of High Schools and Collegiate Institutes and has designed and put up some of the best school buildings in Ontario. The firms reputation is at stake in this work and the tax payers of Campbellford can rest assured that where the architects pass upon and approve of a building that the people are getting the worth of their money. A member of the firm pays periodical visits to Campbellford and his expert services as a supervisor of construction is always at the disposal of the Board.

**Cost of Addition.**

The additional grant of $28,8000 voted by the Council at the meeting Monday night to enable the Board to complete the building by putting in a ventilation system as required by the Department, and to put up an auditorium and a gymnasium will really mean an increase in the tax rate of the town of less than one mill a year. Of the $28,800 the county, under the new regulation, will be required to pay its share of 80 per cent of the total, and 80 per cent of $28,800 is $23,040. The county is charged according to the number of students attending the school from the county outside the High School district.

Last term the attendance from the county was 55 per cent of the total. At the recent entrance examination 117 pupils were successful and it is now estimated that the High School students from the county will next year be fully 60 per cent.

Figured on this basis the county will pay $13,824 of the cost of completing the building, while the town's share will be $14,976. Campbellford will own a building, nearly half of the cost of which will be borne by outsiders, which arrangement is generally regarded as a good business proposition.

Campbellford's total assessment for High School purposes is $1,431,470. The town could wipe out its share of the cost of completing the High School in one payment by a levy of less than 10 mills. Spread over 30 years to pay debentures that carry 5½ per cent interest the increase in the tax rate will be less than one mill to complete the building. The total debenture issue to pay for the entire building is $96,800. Less than three mills on the dollar will meet this new liability.

**Debentures Bring Premium.**

Campbellford's financial reputation stands high with the bond dealers of Canada. When the $68,000 debentures were put on the market some time ago, there were a number of tenders and all offered a premium The bonus paid by the bidder whose offer was accepted amounted to $4,000.

These debentures bear interest at 6 per cent. The rate of interest on the new issue is 5½ per cent. This lessens the town's chances for securing a premium but the bonds will at least sell at par.

**Among The Farmers.**

Farmers coming in town report that the recent rains have helped the vegetables but these were not sufficient to revive the pastures that have been almost completey dried up by the protracted drought.

Threshing is in full swing and the yield of fall wheat is above the average. W. M. Stephens of West Seymour threshed 35 bushels to the acre and this is about the average throughout the district. The sample is excellent.

Mr. Stephens threshed five small loads of oats and secured 187 bushels. He estimates that his crop will average only 50 bushels to the acre. This grain, too, is well filled and weighs above the standard. Spring Wheat is reported as below the average. The intensely hot weather caught this crop at a crucial period and the grain is badly shrunken. Farm labor is scarce, the rate of wages, $3 a day, failing to attract workers to the land.

Dairy farmers note the sudden rise in the price of cheese on the British market and anticipate a corresponding increase when the cheese factories offer their produce for sale at the next meeting of the Board, Saturday afternoon. The supply of milk has fallen off owing to the burnt-up pasture fields.

**Presentation To Mrs. W. H. Carter.**

The regular meeting on Tuesday evening of the Ladies Mission Circle of the Baptist church took the form of a social evening when the members met to bid farewell to one of their members, Mrs. W. H. Carter who leaves shortly with her family to take up her residence in Toronto.

An excellent programme was rendered, following which Mrs. Carter who has always been one of its most active and willing workers, was presented with a "Life Membership" on the Baptist Foreign Missionary Society and also pin, the address being read by Mrs. W. Hall and the presentation made by the president, Mrs. Arthur Shore.

Mrs. Carter who was entirely taken by surprise made a very fitting reply, assuring the members of her continued interest in the work of Campbellford Baptist Missionary Society, even though separated by distance.

Very dainty refreshments were then served and a very pleasant social hour was spent.

Mrs. Carter's departure from Campbellford, will be regretted not only by the Baptist Church of which she has always been such a faithful member and worker in all its activities but she will also be missed from all the various social and religious organization of the town generally.

**Personals.**

W. R. Morton of Ottawa is visiting his mother, Mrs. Mary Morton, on Ranney street. Mr. Morton spent some time at P. J. Kelly's cottage at Healey Falls and while on a fishing trip landed the prize bass of the season, a fish that weighed 5½ pounds.

Mrs. Charles Nancarrow and Miss Helen Harris are visiting friends in Toronto.

Mrs. Stanley Keller of Healey Falls, has returned home, after visiting friends in Delaware, Ohio.

A. R. Buzzell of the Canadian Ingersoll-Rand Company of Montreal, who was here some time on business, has returned home.

Mrs. J. B. Ferris and Miss Kathleen Ferris are visiting in Toronto.

Miss Jean Kenyon of the Campbellford Cloth Company staff, is spending her vacation in Buffalo.

Mr. and Mrs. Chester Green, Mrs. Gosline and daughter Jane of Rochester, N.Y., Mrs. George Hawkins, Miss Irene Hawkins and Mrs. Pillens of Toronto, and Mr. and Mrs. C. W. Smith and family of town, were recent guests at the summer cottage of F. J. Smith at Crow Bay. All the members of the party are relatives and they enjoyed a pleasant family reunion.

Mrs. James S. Dunbar (nee Miss Pearl Blake) left yesterday to join her husband at Timmins.

Mr. James Davidson and daughter, Miss Hazel of Peterboro, spent the week-end at the home of the formers' brother, Mr. W. Huey, Church street.

Mr. Thomas Hall was called to Port Hope due to the death of his nephew, which occurred from drowning on Sunday.

Mr. Hugh Nicholson and two children of St. Ola, are visiting at the home of her mother, Mrs. George McComb.

Mr. and Mrs. Pakenham, Mr. and Mrs. Hill and Miss Jean Pakenham, Peterboro, spent Sunday at the home of Mrs. Pakenham's sister, Mrs. Chas. Benor.

Mr. and Mrs. Albert Peeling of Havelock spent Wednesday in town.

Little Miss Fern Weatherill of Burnbrae, is visiting at the home of her aunt, Northport and with her grandparents, Rev. Mr. and Mrs. Weatherill, Brighton.

**CHOICE ALUMINUM WARE FREE.**

Don't spend money on kitchen utensils. Save the coupons in the Quaker Corn Flakes cartons and you can have your choice of a double boiler, a four-piece combination cooker, a preserving kettle or a potato pot—all genuine aluminum and given free. Baseball outfits, tennis racquets, or skipping ropes are given to the boys and girls.

# WARSAW VILLAGE AND THE DISTRICT

## A Fire at Boys' Camp Alarms Neighbourhood —Fruit Scarce. News Paragraphs.

WARSAW, Aug. 17.—About noon on Monday phones were rung for every one to help at a fire at the Boys' Camp, near Bryson's. Practically every man from the fourth line Dummer north of Warsaw, to the third line Douro, responded. One company of boys had left on Saturday; their fire had not been wholly extinguished and by Monday noon, when another company of boys were to arrive the bush was in a blaze. The men soon won control over it and rain is likely to have drenched all smouldering flames.

The fires in Fitzgerald camp and further east were still raging until Tuesday's rain.

**Farm Notes.**

Eddie Payne took his new threshing outfit on the road last Tuesday. Sidney Whatley had his mill out last Monday. Several farmers are threshing peas in the field. Many farmers are nearly through harvest, but have considerable to cut yet.

Fruit, even apples seems to be scarce here.

**Woman's Institute.**

The regular meeting of the Womans' Institute was held in the Institute's rooms on Thursday last. A large number were present. After paying all expenses, the ladies cleared considerably over $60. A committee was appointed to select dishes to help replace some of those lost in the fire. Miss Ella Dewart gave a most interesting and instructive talk on the work of the "Home and School Association."

**Tribute Of Respect.**

If any person, not acquainted with the facts, had been standing near the home of Mr. Gordon Payne, Warsaw, on Tuesday, July 31, and had seen the funeral of Edward Merriott, he would have supposed that some beloved member of the family was being carried to his last resting place. He would have been much surprised to learn that it was the hired man. In a sense it was both, for Ed., as he was best known, had by his good nature and trustworthiness so won the affection and esteem of old and young that he was virtually a member of the family.

Edward Merriott came to Canada from Somerset, England, in 1912. Since that time he has lived in Warsaw, Ont. except for a few months of the winter 1921-22 spent in England where he returned to visit his people.

On Sunday, July 29, the whole countryside was shocked to hear that he had been drowned that afternoon at Healey Falls.

He was 28 years of age and leaves a mother and several brothers to whom his death is a sore bereavement. He was unmarried.

The number present at the funeral, the beautiful wreaths and the grief were abundant evidence of the place he held in the hearts of the people of the neighborhood, especially those of the homes where he had lived.

The letters and tokens that are being sent to the mother in Somerset will do much to comfort her in this distress and assure her and all her friends that in the land of strangers Ed. was laid to rest as affectionately, as reverently and respectfully as could be desired.

**News Paragraphs.**

Miss Taylor is visiting her friend, Miss Ella Dewart.

Mrs. Alex Donald, Campbellford, Mr. and Mrs. Edgar Ross, New York, Mr. Frank Donald and daughter, London, spent Monday with friends in Warsaw.

Gordon Crowe has returned from Stouffville.

Gordon Lonsberry is in the district again.

Rev. Girard Graham recently called upon old friends.

Laura Bowen is filling her sister's place in the telephone office.

The Woman's Institute recently presented Mrs. Joseph Matthews with a full set of dishes.

The Mission Band will meet at the home of Mrs. Wasson on Saturday afternoon.

The Trail Rangers met on Friday evening.

Vivian Jackson and others attended the game in Peterboro Saturday afternoon.

Miss Osborne of Marmora is engaged as senior teacher and Miss Hill of Lakefield as junior teacher in Warsaw. There will be no change in Douro No. 5 school.

**HOME REMEDIES OF OUR ANCESTORS**

Almost every man and woman in America can remember the botanic recipes of our mothers and grandmothers for the treatment of disease, and they were wonderfully dependable too. Every fall there were stored away in the attic thorough wort, pennyroyal, catnip, sage wormwood, rue, etc., for treating ills of the family during the winter months that followed. In 1873, Lydia E. Pinkham's Vegetable Compound was first prepared from one of thees botanic recipes, and the demand for it has increased to such an extent that hundreds of tons of roots and herbs are now used annually in its preparation. It has recently been proved that 98 out of every 100 women who try it have been benefited by its us, which is a marvellous record for any medicine to hold.

# NEWS OF BURLEIGH AND DISTRICT.

## Forest Fires Will Render Control. Farmers Will Lose Marsh Hay.

BURLEIGH FALLS, Aug. 17.—The forest fires which have been raging in North Burleigh for the past few days are being kept pretty well under control through the strenuous efforts of the men who are fighting them.

Mr. and Mrs. Herbert Carnduff of Bobcaygeon were visiting their many friends in Harvey and Burleigh last week.

A few of the young men of South Burleigh have gone to the West for the harvest.

Some of the farmers in this vicinity are starting to cut some marsh hay.

Mr. Albert Bolton had the misfortune to have his knee cut the other day. He was helping fight a fire and fell on a scythe.

The work on the twin hills is nearly completed and makes a great improvement to the Burleigh road. Home remedies

# COBOURG AND DISTRICT

COBOURG, Aug. 17.—Mr. W. G. Gibson of Port Hope has been awarded the contract for building a concrete bridge over Squirrel Creek in South Monaghan. Mr. Gibson's tender is said to have been $3,150.

**Obituary.**

Mary Garbutt, widow of the late Charles Garbutt and formerly of Port Hope, died last Friday in Toronto at the home of her son-in-law, Mr. David M. Wood. She was in her 84th year. The funeral took place on Monday at Port Hope.

Ebenezer Bebee, a well known resident of Hope township, died last Saturday in his sixty-first year. The funeral took place from the family residence on Monday and interment was in Welcome cemetery.

**Successful Bazaar.**

Th Women's Auxiliaries of St. Peter's church, held a very successful bazaar on the parish lawn on Saturday afternoon. The grounds were beautifully decorated and the different tables, where all sorts of articles and sweets, usually featured at these bazaars were sold, looked very enticing. The project was entered into most heartily by the different Auxiliaries of the church, all combining to make it the great success that it was.

**Social and Personal.**

Mrs. P. C. Larkin and daughter, were in town for a short time recently visiting the former's mother, Mrs. Donald Reid. With Hon. C. Larkin, Canadian High Commissioner in London, England, they arrived recently in Quebec from the Old Country.

Mr. and Mrs. Thomas Runciman of Toronto, were in town over the week-end visiting Mrs. Runciman's sisters, the Misses Evelyn and Gertrude McBride.

Mrs. Thomas Ross, Winnipeg, who is spending the summer here with her mother, Mrs. D. H. Menaker left on Tuesday for St. Lambert, Quebec, to visit her sister, Mrs. Wm. Beattie.

Mr. Walter Libby of the University of Pittsburg, Miss M. F. Libby, Huron street, Toronto, and Miss Lou Libby, who spends the summers in Toronto, were in town on Thursday and Friday of last week visiting old friends here.

Mrs. Dr. Cruickshanks and son and Miss Black, motored from Cleveland to Cobourg, visiting friends en route, and were guests of their aunt, Mrs. Harry Pringle, Church street.

Miss Violet Merrill has returned from Yorker where she spent a week with her sister, Mrs. J. M. Wright.

Miss Lenore Arthur, Cobourg, has been the guest of Miss Margaret McLean Consecon for a short time.

Mr. and Mrs. Harry Chislett, who motored from Winnipeg to visit relatives here, at Port Hope, and at Rochester, have been with Mrs. Cheslett's mother at Wellington the past week.

Mr. E. W. Bickle went over to Rochester recently to spend a few weeks.

Mr. and Mrs. Frank Hayes and son, Billie, Toronto came down on Saturday to visit Mr. and Mrs. W. H. Hopper.

# OMEMEE CORRESPONDENCE

OMEMEE, Aug. 17.—Miss Edith Stinson of Peterboro was the guest of her sister, Mrs. James Bushnell, over Sunday.

Mrs. Hunter and son of Brooklyn, spent a few days last week at the home of Mrs. Marsh Weir.

Mrs. Elsie Boyd was the guest of her aunt, Mrs. Philps, of Lindsay, for the past week.

Mr. Alex Downey and son of Detroit, and the Misses Lehan of Lindsay, motored to Omemee on Saturday and called on a number of their friends.

Mrs. White and daughter, of Buffalo, are the guests of the formers' parents, Mr. and Mrs. I. Glenny.

Mr. Kingsboro of Bobcaygeon was a visitor in town, on Saturday.

Mrs. George Balfour of Lindsay and Mrs. Van Dizer of Toronto, were the guests of their brother, Mr. Samuel Connell for a few days last week.

Miss Brtha Nichols has returned home after a short visit with her sister, Mrs. Ward of Norland.

Miss Daisy Adams, nurse-in-training in the Nichols Hospital, Peterboro, is spending her vacation with her parents, Mr. and Mrs. R. J. Adams.

Miss Melissa Sanderson, of Lindsay, is spending a few days at the home of Mr. and Mrs. R. Bradley.

Mr. I. P. McNabb, of Peterboro, was a visitor in town, on Monday.

Miss Annie Clemett has returned home after a week's vacation with Mrs. Elmer Shaw, of Oshawa.

Mr. E. H. Mitchell was a business visitor to Toronto, on Thursday.

Mrs. Albert Ford has returned home after spending a week with friends in Toronto.

Mr. Clarence Duncan of Garden Hill was a visitor in town last week.

Miss Rhea Courtney was a visitor to Lindsay, on Saturday.

Miss Bertha Nichols has returned his home in Rochester, after a pleasant visit at the home of Mr. Charles Ivory.

Mr. and Mrs. J. Matthews were visitors to Lindsay, on Saturday.

Mrs. Magill and daughter, Miss Hazel, of Toronto, are the guests of Mr. and Mrs. Percy Parsons.

Mr. and Mrs. Charles Woodley, of Buffalo, are spending a week at Fees' Landing.

Mr. and Mrs. M. Lethangue and children of Ballyduff, were the guests of Mrs. Lethangue's parents, Mr. and Mrs. R. Poast, on Sunday.

Mrs. Luella McBride is spending a few days in Toronto.

Mr. Charles Parsons, of Toronto, viisted his son, Mr. M. Parsons in town, last week.

Mr. and Mrs. Fred Tillcock and family, of Lindsay, were visitors to Omemee, on Sunday.

Mrs. Leddingham and daughter, of Orillia, have returned home after a pleasant visit with her parents, Mr. and Mrs. Leighton.

Mrs. Kirky of Toronto, was the guest of her cousin, Mrs. Melville Earle, on Thursday.

Mr. Campbell Mackey of Lindsay, spent Sunday at his home in town.

Dr. A. R. and Mrs. Yonnie and daughter Miss Helen, were visitors to Lindsay, on Saturday.

Mrs. Comstock and children, of Peterboro were the guests of Miss Edith Robinson, over Sunday.

Mrs. Gertrude Pate and children. Miss Eleanor and Master Billy, also Miss Evelyn Parsons, of Toronto, are the guests of their brother, Mr. M. J. Parsons.

Mrs. W. Irwin and children visited her father, Mr. Brick, of Lindsay, on Saturdzy.

Mrs. Meryl Wallace of Kansas, is the guest of her parents, Mr. asd Mrs. William Earle.

Mr. Harold Cunningham of Lindsay, spent Sunday in town.

Mr. and Mrs. Alvin Courtney of Newtonville, are the guests of Mr. and Mrs. B. Courtney.

Misses Menzies, of Peterboro, are visiting at the home of Mr. Cecil Corneil.

Mr. Clarke and his sister have returned to their home in Toronto, after a pleasant vacation spent at Carrolls' Landing.

Mr. and Mrs. Jack Murray and party of Peterboro, called on friends in town, last week.

Miss Winnifred Bradburn, has returned home, after a two weeks' vacation with her uncle, Mr. G. Fallis, of Toronto.

Rev. Mr. and Mrs. Shephard of Youngstown and the formers' daughter, Mrs. Walker and children of Coldwater, were the guests of the Misses Curry, over Sunday.

Mr. and Mrs. J. Reynolds and children, of Peterboro, viisted Mrs. Reynolds' parents, Mr. and Mrs. Hugh Stewart over Sunday and Monday.

Mr. Curtis of Lindsay called on friends in town, on Monday.

Mr. Nelice Bradburn of Toronto is spending a few days with his mother in town.

Mrs. W. Cook visited her sister, Mrs. Havelock Fee, of Peterboro, on Tuesday.

Mr. Earnest Bushnell has returned to Toronto, after spending his vacation with his parents, Mr. and Mrs. James Bushnell.

Mr. and Mrs. Thomas Magee accompanied by Mr. and Mrs. E. Hayes motored to Lindsay on business, Saturday.

Miss Grace Johns of Toronto is the guest of Mr. and Mrs. A. Ford.

Rev. W. J. Smyth of Seabright, occupied the pulpit in the Methodist church, on Sunday, the pastor, Rev. E. Rolland is spending his vacation at Markham.

Mr. and Mrs. H. Lamb and daughter Miss Jessie, returned home last week, after a pleasant motor trip to Kingston and Ottawa.

Mr. Thomas Armstrong, who can almost be claimed as an Omemee boy, having been Sturgeon street station agent here for a number of years has been transferred to Cobourg. His many friends in Omemee wish him continued success.

The Black Knights will parade to the Presbyterian church on Sunday evening next. The pastor, Rev. J. Black will deliver a special sermon to this body or Orangemen.

Mr. Samuel Stinson had the misfortune to lose two milk cows one evening last week. They having broke out of the pasture field on to the track and were struck by the flyer en route for Peterboro.

Mrs. M. J. Parsons entertained a number of ladies at her home on Monday evening in honor of her visitors, Mrs. Pate and Miss Parsons.

The original beauty—

Of dainty organdies, brilliant with colour, of dainty flowered voiles, georgettes, or crepes, cannot stand the old harsh way of washing. But these delicate fabrics come from a Lux bath as fresh and beautiful as in their original newness.

The thin, satin-like Lux flakes, made by our own exclusive process, whisk instantly into a rich lather that gently dissolves the dirt.

No matter how filmy the material, how brilliant the colour, you can safely wash it over and over again in the delicate Lux suds.

Sold only in sealed packets—dust-proof!

LUX

LEVER BROTHERS LIMITED
Toronto

L309


## Clergy Asked To Help Alberta Wheat Pool.

REGINA, Aug. 17.—(Canadian Press)—J. A. McPhail, general manager of the wheat pool campaign has prepared a letter which is being sent to all clergy in Saskatchewan asking them to devote their sermons Sunday, August 26, to the subject of the wheat pool. Mr. McPhail suggests that the following text might be used as a basis for the discourses:

"Is not this the word that we did tell thee in Egypt saying, let us alone that we may serve the Egyptians? For it had been better for us to serve the Egyptians than that we should die in the wilderness.

The above text is in Exodus XIV —V, 12.

## German Frontier Is To Remain Closed.

DUESSELDORF, Aug. 17.—(Canadian Press)—The frontier between occupied and unoccupied Germany, closed for a week by order of the occupation authorities because of various disturbances in Essen and the surrounding district, will remain closed until the end of the month. Under the original order the closing should have terminated last night, but the occupation authorities decided to extend the penalty.

Young oysters enjoy only 48 hours life as moving creatures; then they settle down for life.

A 10-Day Tube FREE Send the Coupon

This Free Test

Will amaze and delight you

This offers you a ten-day test, to show the way to prettier teeth. To cleaner, safer teeth.

Millions now employ it. You see the results in whiter teeth wherever you look today. Now find out, for your own sake, what that way means to you.

**Film—the great enemy**

Dingy teeth and most tooth troubles come from film. From that viscous film you feel. Much of it resists the tooth brush, clings and stays.

Soon that film discolors. Then it forms dingy coats, and white teeth lose their luster.

Film also holds food substance which ferments and forms acid. It holds the acid in contact with the teeth to cause decay. It breeds millions of germs, and they, with tartar, are the chief cause of pyorrhea.

Very few people who brush teeth in old ways escape those film-caused troubles.

**How to combat it**

Dental science, after long research, has found ways to fight that film. One acts to disintegrate the film at all stages of formation. The other removes it without harmful scouring.

**Protect the Enamel**

Pepsodent disintegrates the film, then removes it with an agent far softer than enamel. Never use a film combatant which contains harsh grit.

A new-type tooth paste has been created to apply those methods daily. The name is Pepsodent. Now leading dentists the world over advise it, and careful people of some 50 nations enjoy its benefits.

**Natural, gentle ways**

In other ways Pepsodent is bringing a new dental era. It multiplies the alkalinity of the saliva and multiplies its starch digestant.

Those are Nature's agents for fighting acids and starch deposits on the teeth. Every use of Pepsodent gives them manifold effect.

Thus Pepsodent acts to protect the enamel in natural, gentle ways, and without the grit that injures.

Send the coupon for a 10-Day Tube. Note how clean the teeth feel after using. Mark the absence of the viscous film. See how teeth whiten as the film-coats disappear.

You will be amazed and delighted at what you see and feel. Cut out coupon now. This is too important to forget.

Made in Canada

Pepsodent CANADA REG. IN

The New-Day Dentifrice

A scientific tooth paste based on modern research, now advised by leading dentists the world over.

10-Day Tube Free 1104 Can.

THE PEPSODENT COMPANY, Dept. L, 191 George St., Toronto, Can. Mail 10-Day Tube of Pepsodent to

Only one tube to a family.

# WHEAT POOL TO HAVE CONTROL OF AT LEAST HALF WHEAT ACREAGE

## ...n of Agreement to be ...gned by Growers Was ...ade Yesterday.

### 29 CLAUSES.

CALGARY, Alta., Aug. 17. Canadian Press. — Providing for the co-operative marketing of wheat through a central selling agency to be known as the Alberta Co-operative Wheat Producers, Limited, the form of agreement between the wheat growers who are willing to join the pool and the association formed and controlled by the members of the pool themselves, was issued for publication yesterday. The form of agreement consists of twenty nine clauses, a number of which are divided into sub-sections, and fully outlined in legal formation the the covenant entered into by all consignees withr egard to the co-operative selling of wheat.

As has already been announced, the campaign for signatures to the contract will start next week. The contract provides that if by Sept. 5 signatures of wheat growers representing at least fifty per cent. of the total acreage in the province have not been secured under the contract any grower will have the right to withdraw from the pool during a stipulated period from September 8 to September 22; provision is made for the association to properly grade the grain delivered to it.

The purpose of the association is to promote, foster and encourage the business of growing and marketing cooperately; to eliminate speculation in wheat and to stabilize the wheat market; to cooperatively and collectively handle the problems of the growers who are members of every legitimate way the interest of growers in the Province.

According to the contract, the association will have the power to borrow money, using the wheat which has been delivered to it as collateral. It will then have the right to divide the money pro rata among the gorwers who are members of the pool. It will have the power to deduct from the gross returns when the wheat is sold, the amount of the expenses, and in addition, the Association will have the power to deduct an amount not to exceed one per cent. of the gross as a commercial reserve.

Provision is made in the contract so that if the required acreage is not secured that the pool may be operated with those as members who have not withdrawn. If this is not considered advisable the association has then the power to declare the agreement cancelled. This only provides in case the fifty per cent. is not secured through the signature of the wheat growers who join the pool.

The association is given full power in the contract to act as agent, factor, mercantile agent and attorney for the grower. In other words the association will handle wheat produced and delivered to it by its members. This will entail storage, transportation, and marketing.

As recommended by Aaron Sapiro when he was here the contract will remain in force for five years. The grower agrees to deliver to the association all of the wheat and the warehouse and storage receipts covering it, produced or acquired by him in Alberta, with the exception of seed wheat during the years 1923, 1924, 1925, 1926, and 1927.

Provision is made in the agreement for the deduction of an amount not to exceed two cents a bushel to provide elevator facilities for the pool. The agreement says that the elevators amy be acquired by erecting, purchasing or leasing.

Each grower who signs the contract is called upon to apply for one share of the ordinary shares of the capital stock of the association for which he pays one dollar. The grower is assessed another two dollars to defray expenses of organisell the wheat at any time after delivered and within or without the zation and other necessary work.

The association has the power to province and to millers, brokers or others. The association may, however, establish selling agencies in any place in the world and is given power to join with the provinces of Saskatchewan and Manitoba in the cooperative marketing of wheat.

The contract provides for certain penalties in case of a breach of any of its clauses. If a grower fails to deliver all his wheat he will be assessed the sum of 25 cents a bushel for all wheat delivered as damages.

The head office of the association will be in Calgary. The body has incorporated under the Cooperative Association Act.

The grower in signing the contract expresses a willingness to cooperate with others in the production of wheat in Alberta and in the marketing of the wheat.

# A REGATTA HELD AT THE SERPENT MOUNDS

## Otonabee Township's Civic Holiday Passed Its Third Milestone Yesterday Going Stronger Than Ever and Assured Of A high Place in District Celebrations.

### A FINE PROGRAMME.

Otonabee township celebrated its own Civic Holiday yesterday at Ashburn's Point (the Serpent Mounds) Rice Lake.

The Otonabee people are comparatively new at the regatta business. This was their third annual event, and they have every reason to congratulate themselves upon what can be summed up in the rather trite expression, a perfect day.

They faced formidable opposition all around them, especially from attractions that drew the city crowd heavily in other directions, but many of their visitors were from Peterborough ,who went home delighted and confident that the Serpent Mounds regatta is well on the way to one of the premier summer carnivals in this district.

Their picnic grounds are literally ideal, a fairly level plateau that can be easily smoothed out into a first class ball diamond and athletic field, with a long sloping sward to the high bank overlooking a natural bay where their aquatic sports were run off. There is plenty of room for thousands on that slope facing the lake, and any place on it offers a box seat to watch the contestants and fun in the water. It is thrust well out into the lake, catching the lightest breezes, and the tip of this pleasant promontory is brightened by Mr. Reg. Turner's summer bungalow, "Serpent Mounds Villa."

If any place on the whole Kawartha chain is destined for popularity far exceeding its past and resulting from the easy access of countless motor cars it is this beautiful site of the Otonabee people's annual picnic. The weather yesterday was a big factor in the day's success beginning about ten o'clock in the morning and continuing, with intermission for lunch, until six o'clock through a long and varied programme that was replete with interesting incidents, and winding up with a dance in the town hall at Keene. All of which suggests a complete prescription for an enjoyable holiday.

Rice Lake was calm under a light breeze until about four o'clock, when the wind from the Harwood shore began to freshen and whip up the water but without the exuberance that produces white caps. A clear, blue sky and blue water, the deep green of the neighbouring islands duplicated in the mirror of the lake, the rice beds dissolving into saffron under the ripening sun, and the colour and animation of the crowded shore and bank, were all woven into a charming picture, touched with the gracefulness of gulls floating lazily overhead and sailboats idling down the lake.

And to this natural scenic beauty was added the hospitality of the regatta committee who had a large undertaking in hand and performed it thoroughly. The land and water sports and games were run off promptly and according to schedule with so many events that it is impossible to do justice to the outstanding ones.

**Girls' Baseball Tournament.**

The feature of the morning was the girls' softball tournament, with three teams in the fray, and the 6th Line girls of Otonabee emerging victors. Harwood and Keene were the two other teams.

Harwood drew a bye while the Sixth Liners were putting Keene away by the score of 14-7; and then they sailed into the damsels from across the lake and whaled the ball for the cricket score of 34 to Harwood's 4. By that time the Harwood fielders were groggy from chasing the ball over the lot, and the girls from up in the township were weary of the clouting.

The personnel was:

Sixth Line—Annie Clapham, s.s.; Mary Nelson, c.; Annie Reid, 2b.; Mary Hall, p. Lilah Hall, 1b.; Ethel Reynolds, Dorothy Chapman, l.f.; Jean Donaldson, s.s.; Leata Wood, 3b.; Louise Donaldson, m.f.; Jean Wood, sub.

Keene—Katie Shearer, s.s.; Annie McItnyre, c.; Ferne McCarthy, 3b.; Isabel Nelson, p.; Jean McIntyre, 1b.; Alice Chapman, s.s.; Olive Shearer, l.f.; Irene Comrie, 2b.; Vera Nelson, m.f.; Marian Nelson, r.f.

Harwood — Evelyn Young, 3b.; Amy Arthur, c.; Kathleen Fisher, 1b.; Cora Young, 2b.; Hilda Francis, s.s.; Sarah Young, l.f.; Kathleen Young, m.f.; Anna Corkery, r.f.; Dorothy Foster, 1, s.s.; Helen Fisher, p.

**Land Events.**

Boys race, 7 and under—1 Max Weir, 2 Bob Humphrey.

Girls, 7 and under—1 May Gibson, 2 Nellie Thompson.

Boys, 10 and under—1 H. Dickson, 2 Victor Gibson.

Girls 10 and under—1 Z. Wilson, 2 Helen Weir.

Boys' high jump, 16 and under—1 W. Chapman, 2 C. Comrie.

Boys, three-legged—1 H .and E. Wilson, 2 Dickson and Miller.

Sack race, boys—1 M. Wilson, 2 M. Harvey.

Ladies' threading needle — 1 A. Reid, 2 M. Comrie.

Bun race, girls—1 K. Shearer, 2 M. Nelson.

**Acquatic Sports.**

Ladies' single canoe race—1 Miss W. Wallace, 2 Miss M. Wallace.

Men's single canoe (novice) —1 W. Smoke, 2 F. Gray.

Ladies' tandem canoe— 1 Misses W. and M. Wallace, 2 Mrs. Tobico and Mrs. Smoke.

Men's tandem canoe —1 Tobico and Smoke, 2 Wallace and Grey.

Disappearing propeller boat race—1 Mr. Archibald of Gore's Landing, 2 Mr. Squire of Gores' Landing.

Men's single Canoe (professional) —1 J. Simpson, 2 Noah Smoke.

Men's crab race—1 J. Simpson, 2 W. Smoke.

Mixed tandem canoe—1 W. Smoke and Mrs. Tobico, 2 Miss Wallace and Mr. Wallace.

Ladies' crab— 1 Miss Wallace, 2 Miss Amys.

Canoe boxing won by Ross Comrie.

Canoe tilting won by T. Mather.

Walking greasy pole—W. Laing.

Gunwale race—1 J. Simpson, 2 W. Smoke.

Ladies' swimming race— 1 Miss M. Wallace, 2 Miss W. Wallace.

Gentlemen's swimming race — 1 Philip Tilley, 2 Ross Tilley.

Boys' swimming, 16 and under—1 Colin Comrie, 2 Harley Weir.

Boys' swimming, 2 and under—1 W. Laing, 2 H. Archibald.

Girls' swimming, 12 and under—1 F. Wedlock, 2 Eleanor Wallace.

**Keene Regained Cup.**

The Harwood men's ball team, who are playing in the Northumberland county circuit, were no more successful than their sisters. The Keene team of the East Peterborough League, pried the regatta cup form them by the score of 7-3 after it had sojourned on the south shore of the lake during the last year. Yesterday's result gave Keene two wins in three starts since the Regatta Day was instituted.

The ball game went seven innings and wound up the long day's interesting programme. It was good baseball and indicated the strength of the East Peterborough league as compared with that in Northumberland. Jake Solomon was the umpire behind the plate and Leo Comolli on the bases.

The teams were:

Keene—Nelson, 3b.; O'Dette, s.s.; Hawkins, c.; I. Fletcher, l.f.; Robinson, 1b.; A. Fletcher, 2b.; Renwick, r.f.; M. Robertson, p.; M. McCarthy, c.f.

Harwood—Hogg, 3b. Curtis, r.f.; Williams, m.f.; Downs, C.; Halstead, l.f.; Lean, 2b.; Burrison, 1b.; Bowman, s.s.; Dunnett, p

Keene collected nine hits to Harwood's six. Two walks developed into runs in Keenes' first with Nelson and Ivan Fletcher scoring on a couple of wild pegs and Fletcher's single through the box.

A. Fletcer got them another in the second when he dropped one into centre, stole second and went to third on a fumble at short, and scored on McCarthy's out at first.

Blanked in the third they came back for two more in the fourth. Halstead dropped A. Fletcher's fly and the runner went to second. M. Robertson slammed the ball to left for two, scoring Fletcher. McCarthy doubled and scored on Nelson's single to left after Robertson had been thrown out at the plate.

In the fifth Hawkins was safe on a single to right, and stole. He went to third on Robinson's grounder to Dunnett and was brought home by A. Fletcher's drive through short. Fletcher himself was thrown out at third, leaving Renwick stranded after singling to right.

In the sixth McCarthy hammered out another into deep left for two and scored on O'Dette's fielder's choice to Lean. Nelson walked, but was out stealing, and O'Dette and Hawkins pulled a circus stunt off third and second respectively, both leading away down the paths, and O'Dette was an easyout half way down the line to the plate.

**Harwood's Attempt.**

Harwood got one in the fourth when Curtis dropped one in front of the plate and went to third on Downs' single to right, and scored on Nelson's error at third on Halstead's bounder. Halstead was caught stealing.

Bowman was handed a run in the fifth when, after lining into right, he was given a passport all the way round by a flock of heaves that were intended to head him off. It was Keene's only blow up and it all happened in a hurry.

Harwood had a chance in their half when they filled the bases. Forced plays and a strike-out cut their rally down to one run.

The most exciting race of the day was the professional single canoe for men. All the entrants were Indians who were bunched together all down the course, with Jack Simpson setting the pace, strenuously challenged by first one and then another of the competitors as they neared the finish line. He flashed across first, but with only half a length to the good, while most of the others were close up.

**The Committee.**

The committee in charge of the celebration was composed of the following: J. H. Cruickshank, president, G. Stanley Taylor, secretary, T. J. Wallace, Amos Shearer, G. T. Gall, W. H. Fletcher, D. Wallace, Reeve F. A. Eason, M. O'Keefe, E. H. Barnes, J. Ashburn, W. Bryce, Dr. Walsh, J. J. Moore, Gilbert Howson, E. V. McCarthy, G. Bolin, A. Doris, A. E. Fletcher and C. Nelson.

The officials in charge of the water events were: Starter, Amos Shearer; Clerk of the course, Mr. Fraser of Toronto; Judge, J. J. Moore. Announcers, W. H. Fletcher and T. J. Wallace.

## A Former Toronto Man Passes Away In London.

LONDON, Aug. 17.—(Canadian Press)—Lieutenant-Col. W. S. Dinnick, formerly of Toronto, died today.

Lieutenant-Col. Wilfrid Servington Dinnick for many years was prominent in business and financial circles in Toronto. He was general manager of the Dovercourt Land and Savings Company in the latter years of his residence in Toronto, and left for England about three years ago. Since which time he made his home in the old land.

## Pipe Hands Quit Jobs At Large Steel Plant.

YOUNGSTOWN, Ohio., Aug. 17 —(Canadian Press).—The Pipe Mill of Republic Iron and Steel Company was virtually idle to-day as the result of a walkout of men who work ten hours a day and who, with the inauguration of an eight hour day in other departments, and either an increase of pay for a ten hour day or a reduction of their work day to eight hours.

# NO PROGRESS IN CONFERENCE TO AVERT A STRIKE

## Hopes For Peace Blasted By John L. Lewis. — Negotiations May Be Continued.

### RENEW DEMANDS.

NEW YORK, Aug. 17.— (Canadian Press.) — The outlook for a peaceful settlement of the controversy between anthracite coal operators and miners is discouraging, it was declared last night by John Hays Hammond, chairman of the United States' Coal Commission, which met with both sides yesterday in an effort to avert a strike on September 1.

At the conclusion of yesterday's conference, Mr. Hammond said, "up to this time no progress has been made." He said, however, that the Government investigation would be continued to-day. He refused to elaborate on his statement that "frankly the outlook is discouraging."

Mr. Hammond's statement came at the close of a day that began full of hope for peace—hopes that were blasted when John L. Lewis, President of the United Mine Workers of America, denounced a peace plan proposed by the operators, as "misleading and confusing."

Mr. Lewis declared the operators were all wrong in assuming that the miners, in relinquishing the check-off, meant that they had thrown overboard their demand, No. 1, for "complete recognition" of the union and establishment of the closed shop throughout the anthracite industry.

The leader of the union delegation further made it plain the miners did not intend to give up the right to credit from the companies for household supplies, explosives and mining equipment, as the operators had interpreted the proposal that both sides abandon check-off practices.

That the negotiations had not reached the point of utter collapse was seen in the announcement of Mr. Lewis that "we will resume discussion immediately if the operators accept our original proposition of yesterday."

# EXAM. RESULTS AT LAKEFIELD

## Marks Earned by Students Of The Middle School At The June Tests.

LAKEFIELD, Aug. 17.—Those who have failed on any of the papers written upon in June and who wish to write at the September Examination may do so by sending in their applications to the Department before Sept. 1st. The application forms for the September examination may be had by writing of the Department.

Those who purpose attending the Normal School this term may obtain application forms for admission into the Normal by writing the Department of Education or they may obtain these same forms from the Secretary of the School Board.

The marks of the candidates have been forwarded to them.

50-59 per cent. is pass standing and is indicated "c".

60-65 per cent. is 3rd class standing.

66-74 per cent. is 2nd class standing.

75-100 per cent. is 1st class standing.

Dulci, Abbott, Lit. 3, B. Hist. c, Alg. c, Geom. c, Phy. c, Chem. c.

Herman Branch, Lit. 3, Alg. 1, Geom. c, Phy. 2, Chem. 2.

Russell Brooks, Alg. 2.

Mayme Brown, Phy, c.

Helen Burgess, Geom. c, Fr. A. c,

Marie Charlton, Comp. c, Lit. 2, B. Hist. c, Alg. 1, Geom. c, Phy. 3, Chem. 3.

Mildred Charlton, Alg. c, Phy. c, Chem. 3.

Margaret Charlton, Comp. c, Lit. c, Alg. c, Geom. 3, Phy. c.

Ivan Crowe, Lit. 2, Phy. 1, Chem. 3, Lat. Comp. c.

Francis Condon, Comp. 3, Lit. 2, B. Hist. 3.

Audrey Cox, Lit. 2, B. Hist. c, Phy. 3, Chem. 2.

Alma Darling, Lit. c.

Ora Dunford B. Hist. c, Geom. c, Phy. c, Chem. c.

Jean Erskine, Alg. c, Geom. 3, Phy 3, Chem. 2, Fr. A. 2, Fr. C. c.

Loretta Gibson. Comp. c, Lit. 2, B. Hist. c, An. Hist. c, Alg. 1, Geom 2, Phy. 1, Chem. 1.

Elwood Girven Fr. A. 2, Fr. Comp. c.

Myrtle Harrison, Lit. 2, B. Hist. c, An. Hist. c, Alg. 1, Geom. c, Phy. 3, Chem. 3.

William Harvey, Lit. c, Phy. 3.

Ivah Hendren Lit. 3.

Cora Johnston, Lit. 2, Phy. c, Chem. c.

Clarice Kidd, Lit. 3.

Bessie Madill Geom. 2, Phy. 2, Lat. A. 3, Lat. Comp. 3, Fr. A. 1, Fr. Comp. 3.

Gladys Moore, Alg. 2 Geom. 3, Phy. c, Lat. A. 2, Lat. Comp. 3, Fr. An. 2, Fr. Comp. c.

Reta McMurray, Phy. 3.

Beulah Northey, Comp. 3, Lit. 1, B. Hist. c, An. Hist. c, Alg. 1, Geom c, Phy. 1, Chem. 2.

Evelyn Northey, Lit. c.

Angela Osborne, Comp. 2, Lit. 2, B. Hist. c.

Viola Redpath, Lit. 2, Alg. 2, Phy c, Chem. c.

Jean Ritpath, Geom. 3, Phy. 3, Lat. A. 3, Lat. Comp. 2, Fr. A. 1 Fr. Comp. 2.

John Ridpath, Alg. c.

Winnifred Sage, Lit. 2, Alg. c, Geom. c, Phy. c, Chem. c.

Helen Simpson, Lit. 2, B. Hist. c, Alg. c, Geom. c, Phy. c.

Kathleen Young, Chem. 1.

Sadie Young, Comp. 2, Lat. 1, B. Hist. c, An. Hist. c, Alg. 3, Geom. 3, Phy. 1, Chem. c.

Margaret Young, Alg. c, Phy. c, Chem. c.

## ALLADIN's LAMP OF THE PRESENT.

### What It Means To Pool Radio Patents For The Common Good.

The Vacuum Tube is one of the scientific triumphs of the present day.

These tubes are used in connection with power machinery to control and rectify the electric current, by amplification they make telephone conversations possible over long distances and they are a fundamental part in radio outfits of which there are over two million in use on the American Continent alone.

An important step has recently been taken in Canada. The Canadian General Electric Co., The Marconi Wireless Telegraph Co. of Canada, The Canadian Westinghouse Co., The Bell Telephone Co., The Northern Electric Co. and the International Western Electric Co. have now agreed to pool all their patents for common good. Under the terms of the agreement each party agrees to license the other parties within their natural fields, that is, the Marconi Co. will have the use of all the patents derived under the agreement for the purpose of wireless telegraphy, the Telephone Company in the field of public telephone communication and the Manufacturing Companies which includes the Marconi Co. have the right to make and sell.

The importance of having the best and most efficient radio apparatus will appeal strongly to the ever growing number of people who listen in on the daily programmes sent out by broadcasting stations throughout Canada and United States and who will welcome every improvement in the art.

Many patents have been issued covering the use of these tubes and apparatus and systems involving their use in connection with wire telephony, guide-wave telephony, power apparatus, wireless telegraphy, wireless telephony and broadcasting. Certain large Companies hold a very substantial portion of these patents but no one concern could manufacture or use apparatus combining all the features covered by such patents without inviting litigation. For this reason the art was being held back as no one could manufacture the best and most complete apparatus.

At the suggestion of the Federal Government of the United States certain Companies in United States threw their patents into a common pool in the public interest in order that the art might progress unhampered by delay and litigation.

The Canadian agreement just announced is for the life of all existing patents and also covers future patents or applications for patents.

The Companies entered into the agreement in the broadcast spirit. It was impossible to estimate the value of each individual contribution as this would have involved litigation to determine the validity and scope of the patents held by each party, nor was it possible to foretell which party might produce the most valuable discoveries or inventions in the future. While each party owns valuable patents, each party also has the benefit of the research work carried on by the respective allied Companies in United States and England. The great research Departments of the Telephone Co., The General Electric Co., The Westinghouse Company and Marconi Company may be expected to produce many important and far-reaching improvements and all these will, by reason of this agreement, be utilized to progress the art in Canada.

The agreement also provides for a traffic arrangement between The Bell Telephone Co. and the Marconi Co. for mutual interchange of part wire and part wireless messages. By this combination, a Telephone Subscriber—when arrangements are completed—will be able to speak by wire to the nearest Land Station of the Marconi Co. and then by wireless to a Passenger on an Atlantic Liner, Lake Boat or even a Moving Train. In process of time Subscribers here may also be able to speak to Telephone Subscribers in England or on the Continent. Technical difficulties must be overcome and the Trans-Oceanic Telephone business must be placed upon a commercial basis but the decision of these Companies to pool their interest, should hasten advances in the art in regard to every purpose for which this wonderful Alladin's Lamp can be used.


No Corns

The simplest way to end a corn is Blue-jay. Stops the pain instantly. Then the corn loosens and comes out. Made in clear liquid and in thin plasters. The action is the same.

At your druggist

Blue-jay


Advertise in the Examiner

# JUDGE DENTON INVITES APPEAL

## Keen Discussion In Toronto Over Recent Ruling That Betting Act Is Ultra Vires.

TORONTO, Aug. 17.—(Canadian Press.)— The action of Judge Denton in declaring the Ontario Act prohibiting the publication of race track odds and selections to be ultra vires, has given rise to considerable discussion as to the position of matters pending the appeal which, the Attorney General, Hon. W. F. Nickle, says, will certainly be made. Judge Denton made it clear in the presentation of his judgment that an appeal was invited and would be welcomed, and that a case would be stated if required.

It is understood, however, that no request for a stated case which would come before another County Court Judge, will be made, the simplest and most direct way of dealing with the question being by taking the case to the Applegate Division at Osgoode Hall, on the certificate of the Attorney General. Such action cannot be taken until September 17, when the court convenes.

In the meantime the question is being asked, could prosecutions be instituted pending an appeal. The answer to this is that legally the law must be looked upon as valid, but that it is extremely unlikely that any further information would be laid, or if they were, that any magistrate would deal with them. It was pointed out by one lawyer that in cases tried at Ottawa, the Act had been held to be intra vires and fines imposed. Opinions as to whether such fines would be remitted in case of Judge Denton's decision being upheld, differ. One authority stated that undoubtedly such fines would be recoverable, while another doubted whether any refund would be made, the fines having, so far, been nominal.

## NEWS FROM CAVAN.

CAVAN, Aug. 17.—Manson Cathcart has returned home after a week spent in Toronto.

Mr. and Mrs. Chas. Shortt and Master Ralph and Kenneth of Toronto motored down and spent the week-end with Miss Winona Cathcart.

Among those from here who left for the West on Monday were George Howson, Wm. Howden and J. Braithwaite.

Mrs. George Howden spent the week-end in Toronto.

Mr. and Mrs. Jas. Fowler of Monaghan visited Cavan friends on Sunday.

Some of the farmers in this district expect to finish harvest this week.

The long dry spell has ruined the garden and root crops.

Mr. and Mrs. Wm. Cathcart and the Misses Jane, Mary and Master Robert Cathcart of Peterboro spent a few days with A. A. Cathcart last week.

Daniel Hill is holidaying in Peterboro.

Mrs. J. Swain went to Toronto on Wednesday last to be near her son Clark, who is ill in the General Hospital there, having been operated on for appendicitis.

## SITUATION IN SUGAR IS APPARENTLY WEAK

TORONTO, August 17 (Canadian Press).—The prices of refined sugar on the Canadian market were again reduced 15 cents per hundredweight yesterday.

This brings the local quotation for granulated to $9.69 per hundredweight.

The general situation appears weak.

## BETTING DECISION WILL NOT HAVE LOCAL EFFECT

OTTAWA, Aug. 17.— (Canadian Press.)—Decision of Judge Denton, of Toronto, in which he rules that Ontario Anti-Betting Act is ultra vires is not likely to have any local effect until it has been appealed to higher court and ruling of Supreme Court Judge secured, according to Crown Attorney J. A. Ritchine, K.C. Mr. Ritchie points out that Judge Denton was acting in the capacity of a magistrate when the decision was given and that his ruling need not affect opinion of another magistrate. If Judge Denton's ruling was upheld by a higher court it would then become law. Mr. Ritchie stated that there was little chance of local use being made of Judge Denton's ruling, as no cases under Ontario Statute were pending here.

## *Rain Has Helped To Check the Fires*

LAKEFIELD, Aug. 17.—Rains in the past few days have done much to lessen the fire danger throughout the district just north of Peterboro. Many of the smaller fires have been extinguished while the larger ones have been checked and in some places brought under control. The rain has been sufficiently heavy to thoroughly moisten the ground which has gone a long way in helping the efforts of the fire fighters. The fires in Burleigh and Dummer which for a time looked very serious are now checked sufficiently so that they will soon be under control. The danger has not yet entirely passed and a large force of fire fighters is still hard at work.

## Two Catholic Priests Kidnapped By Chinese.

HANKOW, China, Aug. 17.—(Canadian Press).—Two Irish Catholic priests, Rev. Michael Hugh and Daniel Ward of the Irish Catholic Mission were kidnapped when bandits pillaged the district near Sungho according to report received here.

The town of Tsaoshih was looted and the Catholic hospital burned. Eighty Chinese captives were taken.

## New York Women Leap To Death From Window.

NEW YORK, Aug. 17.—(Canadian Press).—Mrs. A. M. Stern, sixty-year-old widow and her daughter, 35 years old, to-day jumped from the window of their sixth floor apartment in West 78th street, to the pavement below. They were instantly killed.

## INTERNATIONAL COURT RULES AGAINST GERMANY

THE HAGUE, Aug. 17.—(Canadian Press.)—The Permanent Court of International Justice to-day handed down a decision against Germany in a case involving use of the Kiel Canal by foreign vessels. The Court decided the German authorities were not justified in preventing the British steamer Wimbledon from entering the canal in 1921 during the hostilities between Poland and Russia, and that Germany should make compensation.

# SPORTING NUGGETS OF CAMPBELLFORD

## Preparing For Second Annual Bowling Tourney. Play Off Ball Game To-Day.

CAMPBELLFORD, Aug. 17.—The second annual tournament of the Lawn Bowling Club will be held on Thursday and Friday, 23rd and 24th of August. By that time the new club house will be completed so that the members will be in a position to entertain the visitors suitably. Clubs from outside coming here to take part in the tournament can rest assured that the green is one of the best to be found anywhere in Ontario.

"Bamey" Eagleson of the local baseball team, whose regular position is at short, is equally good as a fielder, hitter and pitcher. In the two innings in which he worked against Warkworth on Wednesday, he allowed only two hits, passed one man and struck out five, including Mulhall, the heavy hitter on the Veterans' team.

Weston, the first baseman has played his position throughout the season without an error, and has struck out only once. He generally lands even when the opposing pitcher, bearing to risk an extra base hit, trys to pass him. Weston has made two home runs on the local diamond.

Blakely in left can cover as much ground as any of them and when he goes after a fly the umpire gets ready to call the batter out.

Warkworth will be here this afternoon for the second game of the play-off series. Brady will do the pitching for Campbellford, and his team mates, all the regular men likely to be in their places, will go into the contest with every chance to pull down another of their victories.

## CURRENCY INCREASE OF REICHSBANK SOUNDS BIG

BERLIN, August 17 (Canadian Press) — Returns of the Reichsbank for the first week in August show a currency increase of 30,500,000,000,000 marks, its total 62,333,000,000,000 representing a doubling of paper circulation within the two weeks.

While the returns for the second week of the current month are still outstanding, it is believed they will outstrip by far the present inflation figures as the bank's unloading of new marks during the last week's crisis is said to have averaged ten trillions per day.

During the first seven day period, the Reichsbank increased its holdings of discounted treasury bills and private cheques and drafts by thirty-three trillions.

## FERGUSON CABINET IS AWAY TO A GOOD START

TORONTO, August 17 (Canadian Press). — The final stage of the formal constitution of the Ferguson Cabinet was passed yesterday when all its member were returned by acclamation at ministerial nominations.

Nine ministers who hold portfolios, and who hence receive emoluments under the Crown, were required to seek again endorsation of their constituents.

Although the absence of any opposition had been almost unmistakably indicated prior to the nomination day, the Election Law had to take its course, and municipalities affected were forced consequently to endure the monotony, if not the suspense, between the hours of 12 noon and 2 o'clock, standard time.

By 4 o'clock the chief election officer, Alan Dymond, at the Parliament Buildings, was in receipt of communications which stated that the entire Cabinet had been returned without opposition.

## FRENCH HAVE SEIZED 9,250,000,000 MARKS

DUESSELDORF, Aug. 17. Canadian Press. — The occupation authorities have confiscated 9,250,000,000 marks from the Reichsbank premises at Limburg. There is much unrest among the workers at Gross-Gerau, near Darmstadt, and Russellheim, in the same district. Many of the men are without work.


Borden's

EAGLE BRAND

Condensed Milk

Nurse baby if you can, but if mother's milk fails *don't experiment* with foods. More healthy babies have been raised on Eagle Brand than on all other infant foods combined.

*Send for Free Baby Books.*

*The Borden Co. Limited*

MONTREAL

0-14
23



Whirlwind SALE

TWO DAYS

Only Two Days before we hand over our store. Everything to be sold at

COST PRICE OR LESS

*PICTURES IN A GREAT VARIETY OF SUBJECTS, SEPIAS, WATER COLORS AND OILS. EASEL FRAMES, FINE STATUARY AND FANCY ARTICLES all to be Cleared in 2 Days at COST OR LESS.*

PETERBORO ART STORE

311 GEORGE STREET (Opposite Barrie's)

# HOW T.B. MAY EASILY SPREAD

## CAREFUL EXPERIMENTS MADE WITH CATTLE AND HOGS.

**Communication and Destruction of Germs—Not Blown About Like Fog or Vapor—Kept Alive in Manure.**

At a conference of veterinarians engaged in the eradication of tuberculosis in live stock, held in Chicago, a valuabl paper was read by Dr. Schroeder, Superintendent of the Bureau of Animal Industry at Bethesda, Md., who gave details of the results of experiments which he has conducted during many years on the subject of how tuberculosis is carried from one animal to another.

The first experiment he described was where two stables were used, designated T and H.

**T. B. Germs Destroyed by Air and Sunlight.**

Stable T held for six years a tuberculous herd of about 20 cattle ranging from cattle that were in the last stages of generalized tuberculosis. Healthy cattle put into this stable contracted the disease very quickly, and deaths were not uncommon. In stable H a herd of 20 to 30 cattle were kept during the same time, but no case of tuberculosis developed among them. Men employed in stable T were not allowed in stable H nor were utensils used in T ever taken into H. Dr. Schroeder believes that this experiment confirms the research of various investigators to the effect "that we have no satisfactory reasons to believe that tubercle bacilli can retain their virulence long enough in tuberculous sputum or other substances to become pulverized sufficiently to be carried about by currents of air, and even if this were possible the germs would be so exposed to light in the minute particles which can float in the air that they would speedily die."

**Germs Not Blown About Like Fog or Vapor**

Another experiment of a similar character was carried out on a two-acre field which had been divided into three inclosures, each containing a stable 16 feet square. The inclosures were designated A, B and C. A was separated from B by a woven wire fence. C was separated from B by two lines of woven wire fence eight feet apart. Several cattle and healthy brood sows were placed in A and C. At first each inclosure had its special attendant but later one man was given the care of all of them, with the injunction that he should attend to the stock in the order of C, A, B. If it was necessary to enter A or C after having been in B, he was required to clean his shoes of manure. This experiment continued with the one man in charge for seven years. Inclosure B proved to be a dangerous place for both hogs and cattle. A few hogs in A contracted tuberculosis, but none of the cattle, and both hogs and cattle in C remained free. As a comment on this experiment, Schroeder says, "Tuberculous infection is a concrete thing, which is not blown from place to place like a mass of vapor or fog. There are many ways in which it can be transported, but they are simple, easily comprehended ways." This he showed by a third experiment. He had two pastures separated by a small woodland and a cultivated field. A stream flowed from one field called I to the other called E. A herd of tuberculous cattle was placed in I and a healthy herd in E. Several of the cattle in E contracted tuberculosis.

**Healthy Cattle Contract the Disease by Contact.**

Experiments regarding the danger of allowing healthy cattle to come into contact with diseased ones are quite impressive. Calves which nursed a tuberculous udder only once or were fed just once on tuberculous milk from a pail invariably contracted the disease. Schroeder has two records of healthy bulls contracting the disease while serving tuberculous cows, but none of healthy cows contracting the disease during service by tuberculous bulls.

Schroeder's studies show that if healthy cattle are protected from direct contact with virulent tuberculous material or with diseased cattle, their chances of contracting the disease are slight, even nil. For eight years he has been alternating a healthy herd and a diseased herd from stable to stable. The stable in which the diseased cattle were kept is carefully cleaned, but not disinfected, especial care being taken to remove caked masses of manure. After a week or ten days the healthy cattle are put in, and the tuberculous cattle put in the stable formerly occupied by the healthy cattle. Both stables are frame structures with earth floors. No cases of tuberculosis have ever developed in the healthy herd.

Dr. Schroeder closed his paper with this significant statement, "Tubercle bacilli have been proved at the station to remain alive and virulent in a manure pile, some distance below its surface, for a period upwards of six months, but they will not stay alive, in stables or elsewhere unless they are protected by opaque masses of some kind against the action of the light."

---

Dehorn cattle on any fine dry day when flies do not abound, but not in very hot or very cold weather. The operation should not be performed when a cow is advanced in pregnancy. It is best done after she has recovered from calving.

---

### LITTLE DIGNITY CHASER SAY

If you strolled into a restaurant of a cool morning,
AS I DID,
And thought that some wheat cakes and sausage would taste about right,
AS I DID,
And ordered them in a modest tone,
AS I DID,
And then the waiter turned and yelled through the window to the kitchen,
AS HE DID,
And shouted, "Stack with bulldogs,"
AS HE DID,
Would you wonder when a young lady at the next table looked amazed and inquired of her companions: "What's them?"
AS SHE DID.

B. E. M.

* * *

**Signs You Do Not Meet Every Day**
THIS IS NOT MY
BUSY DAY
SIT DOWN AND LET'S
CHAT AWHILE

---

### LEAD WASHERS FOR FUEL LINE

Lead washers should always be used in the fuel line and similar locations. Fibre washers are of no use. The action of gasoline upon these washers has a tendency to make the motor run sluggishly by forming a deposit of minute particles from the fibre.

# *Dog Weeps Sadly, Refuses to Eat While Master is in Jail*

PORTLAND, Ore., Aug. 17.—Jiggs, like many men and women, had but one real friend in the world. And to him Jiggs clung with a tenacity that surprised even his bull-dog nature.

"Bulldog nature" is no metaphor. Jiggs is a bulldog. An English bull, well-formed, thoroughbred.

And his one friend was "Bluebeard" McPool, a big, giaunt old man, grim and taciturn.

McPool, so the courts said, made bootleg whisky, and sold it. He was thrown into jail. And Jiggs, dimly understanding that disaster rapidly was overtaking him, was led away to the Humane Society kennel.

* * *

McPool didn't come that first night to feed him. And Jiggs wondered. He didn't eat what the kind officials of the society put before him. He wanted only the one person in all the world he knew was his friend.

For 16 days this continued. Jiggs refused to eat. A dull, melancholy, sinking sensation seized him. He suffered what so many humans suffer when they are inwardly hurt and have no loved one to give them comfort.

* * *

On the sixteenth day the society could stand it no longer. Jiggs' abject sorrow struck the minor scales of their heartstrings. They took the dog, now a bag of skin and bones, to call on McPool at the jail.

Jiggs saw his friend, and crept across the concrete floor. He snuggled into McPool's arms.

And he cried.

Jiggs shed real tears—and so did McPool, and others who stood about, not wanting to see, but fascinated by the sight of a dog weeping.

They brought Jiggs food, and he gulped it down.

The time to go came, and Jiggs had to be forced away from his loved one. But the dog will be taken into the home of an official of the Humane Society, and every few days will be allowed to visit McPool, who must serve at least 90 days and then work out a fine of $500, which may keep him in the better part of a year.

Which is being punished more—McPool or his best friend, Jiggs.

# HIS LAST DOLLAR

The elder John D. Rockefeller's fir st business deal was unearthed in connection with his 84th birthday recently.

John D. was born four miles from the village of Richmond, N.Y. He was raised on a farm, tramped six miles to the little red schoolhouse, and slept in an attic through whose roof the snow sifted in winter. That old house still is standing, hewn from logs and fastened together by wooden pins, as was customary in the old days when iron nails were very expensive.

John D. saw a wild turkey hen in the woods. By patient stalking, he finally found her nest. He carried away her young ones, took them home and fattened them. Late in the year he drove his flock to the village and sold them.

The money? He put it in the bank, of course.

One day afterward, while digging potatoes, young John D. leaned on his hoe and began thinking. It occurred to him that he had to till the soil several days to get as much money as his "turkey fund" was paying him a year in interest, and for which interest he didn't have to work a stroke.

John D. withdrew his money from the bank and invested it in turkey hens.

After that, it was just a matter of multiplication.

From his turkey venture, the elder Rockefeller learned a lesson that shaped his entire business career. During his lifetime he probably has made, as profits, more than a billion dollars. He could not have made anything like this huge amount by his own personal direct efforts.

That he did accumulate a billion was principally due to his causing money and other men to work for him.

Too sensible to be jealous of having able supporters around him, he early acquired a reputation for hiring the most competent men available—and paying them so liberally that no other employer could lure them away except in relatively few cases.

If you work for money andt save i, money will work for you. If you work for money and save it, you will be able to hire other men to work for you—able to collect part of what they create, for your own personal holdings.

The Rockefeller fortune was built up mainly on these two simple principles.

The first $1,000 in the bank is the hardest—and we are apt to become discouraged while accumulating it. But, the more you save, the easier money comes.

---

### THE NEED OF TO-DAY

The world today is looking for men who are not for sale; men who are honest, sound from center to circumference, true to the heart's core; men with consciences as steady as the needle to the pole; men who will stand for the right if the heavens totter and the earth reels; men who can tell the truth; men who neither brag nor run, men who never flag nor flinch; men who can have courage without shouting about it; men in whom the courage of everlasting life runs still, deep and strong; men who know their message and tell it; men who know their place and fill it; men who know their business and attend to it; men who will not lie, shirk or dodge; men who are not too lazy to work, nor too proud to be poor; men who are willing to eat what they have earned and wear what they have paid for; men who are not ashamed to say "No" with emphasis and who are not ashamed to say "I can't afford it."

---

### TO OVERCOME RADIATOR SCALE

Scale in the radiator can be overcome by mixing a little glycerine with the cooling water. The glycerine should be used in proportions of half a pint to each five gallons of water.

# THE SMALLEST MAN

The smallest matured man in the world is Peppino Magro. In the big circus the barker points him out as Baron Paucci, his show-business name.

Magro is 29 years old, but he is only 27 inches tall and weighs only 36 pounds.

Born in Sicily, at the age of 15 he went through the great Messina earthquake. They dug him out from under a pile of bricks and plaster that would have killed any normal man.

His small size saved him. Handicaps frequently are blessings at critical moments.

The man who is afraid of the water because he can't swim is not apt to be drowned. It is the accomplished swimmer, lured by overconfidence, who takes the dangerous chances.

We know a one-armed man who views his handicap so philosophically that in his bluest moments he cheers up and says: "O well, one thing, I can never get my right arm cut off."

---

Peppino Magro, world's smallest man, has about as great a handicap as any one living. And yet his very handicap is his means of livelihood, a sort of blessing in disguise. In September he will become an American citizen, and in applying for naturalization papers he gave his occupation as "exhibiting myself."

Few of us would care to trade places with him and be only 27 inches tall. Many of us consider a shortage of a few inches in our height a misfortune or even an outright handicap.

Peppino, however, takes life jovially. His latest observation—comparing himself with the world about him—is that he will fight Dempsey if Jack will train down to his weight.

Let's keep Peppino in mind and not take our troubles too seriously.

---

It would be, to most of us, a handicap to be the world's smallest man, Peppino Magro. And we would consider it a similar handicap to be Antonin, the French giant, 7 feet 4 inches tall in his bare feet.

In a world of midgets, Peppino would be on an equal footing with all. So would Antonin, in a world of giants.

Handicaps, physically, are handicaps only by comparison with the average of humanity.

It is so with intellect, to some extent. The extremes—genius and sub-normal mentality—simultaneously are of this world and yet not of it. Possibly life is happier when we are normal, just average people. Brilliancy, like inferiority, is born into miseries that the rank and file escape.

In a world of monkeys, better to be a monkey than a superman.

---

### THE CAPITAL OF INTERNATIONALISM

Geneva, the seat of the League of Nations, is the most cosmopolitan city in the world. In the August "Our World" William Atherton Du Puy describes the social life of the thousands of foreigners gathered there. The International Club is the center of their activities.

"Geneva is—despite the tendency of the United States to ignore the fact—becoming the international capital. All the mandated areas are supervised from here. All the treaties come here to be recorded and given to the world. The international difficulties that are being actually worked out, such as the rehabilitation of Austria, the administration of Upper Silesia, the determination of ownership of the Aland Islands, have found their solution here. The attempt of the nations to establish a Permanent Court of International Justice at the Hague, unsuccessful for a generation, was accomplished here. The annual conference of the employers and workers of the world, steadily making progress toward amicable relations, is held here. The Council and the Assembly of the League of Nations, which are coming to be recognized as the most potent agencies—ever set up since time began, functions here.

"All these draw many men from many lands to Geneva. Such visitors have long felt the need of a common meeting place which would provide an opportunity for escaping the melancholy solitude of the four walls of a hotel room. A year ago the plan of a club crystalized.

"There are many American members. James Cox, who lives in Ohio, and sometimes runs for President, was here studying international organization last summer, and joined. Elliott H. Goodwin, Secretary of the Chamber of Commerce of the United States, is interested in the International Labor Office, and has been here twice. Dr. Manley O. Hudson, who teaches law at Harvard, spends his summers in Geneva. Hamilton Holt often drops in. Dr. Royal Meeker, who used to be head of the Statistical Division of the Department of Labor in Washington, is a resident member."

---

### WORLD COMMERCE PREFERS BOYCOTT TO BAYONET

Carrying out a contract is not as natural as we seem to think, says Arthur Bullard in the August number of "Our World." This respect for the pledged or written contract on which our complex business life is based is the product of an age-long evolution, he points out in "Civilizing World Commerce." It was the Merchants Guilds who forced emperors, kings, and barons to respect the promises they had given them. Unless world commerce can be given guarantees of reasonable security in countries like Mexico, China, Russia and Turkey, it may have to resort to the methods of these early guilds from which it takes its origin.

"If the rulers of Mexico, Russia Turkey and China do not want the commerce of foreigners, it is not only their right to refuse concessions, but they are also in an exceptionally strong position to enforce that right. For the time being at least the great Powers are too exhausted by the War to attempt to impose 'capitulations' on them.

"The controversy with Mexico arose over a clause in the new Mexican Constitution which authorized a repudiation of contracts. The Mexicans have a 'right,' as a sovereign nation, to violate contracts if they want to, but foreigners have just as good a right to make future investments elsewhere—in countries that assure the validity of contracts. There have never been formal capitulations in the case of Mexico, or any of the Latin-American Republics, because when they became nations they accepted the commercial code of the 'civilized' world. When Mexico abrogated that code by this new Constitution, we had to choose between using military force to make her live up to the agreement or resort to the old method of the Hansaetic League and Merchants' Guilds and apply a boycott.

"A tremendous amount of foreign capital has been withdrawn from Mexico since this dispute arose, and a great deal more, which would have gone in, has been deflected elsewhere. We have held the ring and prevented other nations, even if they had been so inclined, from going in with force and compelling respect for the contracts of their citizens. So Mexico is free to choose. She can make laws to suit herself and go her own way alone. Or she can adapt her legal system to that of other nations and travel in company."

# SISTER MARY'S KITCHEN

## GREEN PEPPERS

Sweet green peppers offer an excellent opportunity for the cook to use left-overs attractively and lighten the meat course in hot weather. Be it remembered that meat produces heat and any substitute in the way of milk and eggs is desirable.

Peppers have little food value except as a stimulant to the appetite. They are always acceptable in a vegetable salad as a garnish and to give a piquant touch to the taste.

There is a thin film over the outside of a pepper that is indigestible. This should be removed no matter how the pepper is to be served. Dip in scalding water and slip the skin.

There are many varieties of sweet peppers, but we see the green one oftenest in market. There is a big yellow sweet pepper that is delicious. The flesh is thicker than the green pepper. And the sweet red pepper has a rather spicy flavor lacking in the common green variety. All of these peppers are delicious canned for winter use.

### CANNED PEPPERS

Cut slice from stem end of peppers. Remove seeds and white fibre. Cover with boiling water and let stand five minutes. Slip off the thin outer skin. Cover with cold water and let stand until cool. Pack in sterilized jars, add ½ teaspoon salt to a pint, fill jars with boiling water, half seal and boil two hours in hot water bath.

Peppers canned this way can be used during the winter months quite as satisfactorily as fresh ones in the following recipes. These rules are for immediate use in summer menus as meat substitutes.

### PEPPERS STUFFED WITH R CE AND CHEESE

Four peppers, 2 tablespoons uncooked rice, ½ cup grated or finely chopped cheese, ¾ cup milk, 1 tablespoon flour, ½ teaspoon salt, 1 tablespoon butter.

Let peppers stand in boiling water for five minutes and slip off outer skin. Chill in cold water. Cut slice from stem end and remove seeds and white ribs. Wash rice through several waters. Add slowly, without causing boiling to stop, one quart of rapidly boiling salted water. Boil twenty-five minutes. Drain and blanch in cold water. Melt butter, stir in flour and slowly add milk. Add salt and cook until thick and smooth. Add cheese and rice. Fill peppers with mixture. Stand in a deep baking dish. Surround with one-half nch of water and bake forty-five minutes in a moderate oven.

### AND NUTS

Prepare peppers as in preceding rule.

One cup nut meats, 1 cup cooked rice, 1 tablespoon minced parsley, ½ teaspoon salt, 1 egg, milk.

Beat egg slightly. Add nuts, rice, salt and parsley. Mix thoroughly and add milk to make moist. Fill peppers with mixture. Bake as in preceding recipe. Left-over meat can be used in place of nuts and dried bread crumbs in place of rice.

### MACARONI

Four peppers, 2 onions, 1 cup macaroni, 2 tablespoons butter, 1 tablespoon flour, 1½ cups milk, 1 teaspoon salt.

Cook macaroni in rapidly boiling salted water for twenty minutes. Drain and blanch in cold water. Parboil peppers and slip outer skin. Cut slice from stem end and remove seeds and white fiber. Cut in slices one-fourth inch thick. Make a white sauce of the butter, flour, milk and salt. Put a layer of macaroni in a buttered baking dish. Add a layer of peppers and sliced onions and cover with white sauce. Add another layer of macaroni, then a layer of peppers and onions and the remaining sauce. Cover with macaroni, dot with bits of butter and bake half an hour in a moderate oven.

### CABBAGE

Cabbage is one of the best foods on the market. Use it often and reduce the high cost of living as well as the doctor's bill.

It is rich in iron and contains sulphur and phosphorus to a beneficial degree. Raw cabbage is not hard to digest.

After shredding or chopping cabbage let it stand in cold salt water for an hour or longer. Drain and rinse in clear cold water. Drain for half an your before seasoning.

### CHOPPED CABBAGE

Two cups chopped cabbage, 2 sweet peppers, ½ teaspoon celery seed, ½ teaspoon mustard seed, 1 teaspoon salt, 2 tablespoons brown sugar, 4 tablespoons vinegar.

Chop cabbage and peppers very fine. Mix and let stand in a covered dish on ice for an hour. At the same time mix remaining ingredients and let stand. When ready to serve combine mixtures and use at once.

### OUR FAVORITE CABBAGE

Two cups shredded cabbage, 2 teaspoons celery seed, 1 teaspoon salt, 1 tablespoon sugar, 3 rablespoons vinegar, 6 tablespoons oil, paprika.

Put cabbage in mixing bowl and mix well with dry seasoning. Add vinegar and oil and beat well. Sprinkle with paprika and serve.

### COLD SLAW

One-half medium-sized head cabbage, 1 cup sour cream, 3 teaspoons sugar, ½ teaspoon salt, ½ cup vinegar.

Shred cabbage very fine and put in mixing bowl. Sprinkle with sugar and salt and bruise slightly. Have cream and vinegar very cold. Add sugar and salt and beat until stiff, keeping very cold. Mix well with cabbage and serve at once.

### CABBAGE SALAD

Two cups shredded cabbage, 1 sour apple, ¼ cup English walnut meats, 1 tablespoon powdered sugar, ½ teaspoon salt, 2 tablespoons vinegar, 4 tablespoons oil.

Mix cabbage and chop apple with sugar and salt. Add vinegar, mixing thoroughly. Add oil and beat well with a fork. Arrange on salad plates and sprinkle with chopped nuts.

---

### MY ROAD

If I could find a little road,
A happy little, winding road,
Away up in the hills.
With hemlock trees o'ershadowing it,
And flecks of sunlight gladdening it,
And clear, brown, chuckling rills,
I'd give my very life to it,
The joyous, luring thrill of it,
Clean swept with fragrant air,
I'd break my bread with humble souls,
My creed the gypsy's glowing coals,
The evening star my prayer.

—Ruth Bradway.

---

What the United States needs is summer only every other day.

# WORLD NO LONGER THRILLS TO TALES RUSSIAN CRITICS.

## The Real Truth About Russia Does Not Now Attract Much Attention When Published.

RIGA, Aug. 14 (Associated Press).—Latvia has ceased to be the sole gateway to Russia for investigators from all over the world. Berlin is now the chief diving board for politicians, educators, concession chasers and relief workers who are about to plunge into red Russia. Many of them go by aeroplane. Some travel from Berlin to Moscow by way of Warsaw, and others enter through Finland and Esthonia. But most of the foreign visitors emerge from Russia through Riga. They are British, American and German, with a sprinkling of Italians, Czechs and Scandinavians.

Visitors coming out of Moscow in breathless haste to tell the world "the real truth" about Russia are much surprised, frequently, to find that their hurried observations do not attract much attention. Since the beginning of international relief work in famine-stricken Russia there has been such a large number of visitors that it is no novelty for Riga to have scores of passengers out of Russia in a single day, and diplomats and journalists are well-sated with the narratives of enthusiasts who expect the world to be surprised that they were not killed.

It is no longer novel to hear that the opera in Moscow is the most "wonderful in all the world"; that the soviet government is "more securely established than any in Europe;" that Moscow "is a safer place to be than New York City," and that "illiteracy has been stamped out in the red army." The statement that "perfectly clean sleeping cars are operated between Moscow and Petrograd and between Moscow and Riga," also has lost its novelty.

Correspondents who have been listening for two years to the tales of visitors to Russia, who have spent a few days in the great Russian cities, know exactly what most of them will say. If they disclosed their sympathy with Bolshevism before they entered, they generally come out with words of high praise. If they were critical before they went in, they are generally more critical when they come out. In other words, the week-enders in Russia generally have their minds made up before they go in, and their statements on emerging are about as monotonous as oft-repeated phonograph rolls.

Of course, there are many visitors to Russia who remain there for a considerable time and give thought and study to the situation. These usually have little to say when they go in and less when they come out. They generally are not in politics; they are not about to take the stump on the Russian question, and they are not rushing into print with their views on every phase of the Russian situation.

---

### SAWDUST IN WOOD-TURNING FACTORY GAVE PLANT WIZARD TO WORLD.

NEW YORK, Aug. 17—Sawdust in a wood-turning factory where Luther Burbank was working, together with the death of his father, were responsible for the Plant Wizard's taking up plant breeding.

The dust in the factory impaired Burbank's health so that he had to give up that work and turn to gardening and fruit growing on his father's farm. He was twenty-one years of age at that time. Shortly afterwards he developed the Burbank potato.

Attracted by the reports of the great fertility of California soil and the mildness of the climate, Burbank sold his personal property and set out for the Pacific Coast with a small capital and ten Burbank potatoes. The soil and climate were all he hoped for, but his finances were low. It was necessary for him to work as a carpenter during the day so as to be able to devote the long evening house to the preparation of a small nursery on a few acres of rented land.

For the last sixty years, Burbank has worked on an average of ten hours a day. His labors have been well repaid. He has experimented with practically every tree, fruit and vegetable. He has made the cactus shed its spine; the prune to become larger and sweeter; the cherry to ripen earlier; the walnut to thin its shell, and the calla-lily to give forth fragrance.

In his unassuming way, Luther Burbank relates in The Mentor for August, the story of his life with fruits and flowers.

# *They Say—*

## Interesting Thoughts of Interesting People

H. G. WELLS, novelist and historian, in an address: "Depend on it, cleverness is the antithesis of greatness. The British Empire, like the Roman, was built up by dull men.'

* * *

FRANK I. COBB, editor-in-chief of the New York World, in Harper's Magazine: "Of all the self-governing nations that emerged from the blood and welter of the World War none of them fashioned its constitution after that of the United States, all of them rejected congressional government in favor of parliamentary government."

* * *

MICHAEL PUPIN, in Scribner's Magazine: "Who has ever thought of suggesting that culture demands an intelligent view of the primary concepts in fundamental sciences? If cultured people had it there would be no need to renew periodically the tiresome topic of the alleged clash between science and religion and there would be more straight thinking about things in general."

* * *

DAVID LLOYD GEORGE, in World's Work: "I have seen men who had faced death and torture in every form quail and shrink before ridicule, for the corrosive shafts of ridicule burn and gnaw into our very tissues. The poor politician has to endure it through life, and when he reads of his mistake and the use which is made of it he knows he will never hear the end of it."

* * *

ABRAHAM CAHAN, editor of the Jewish Daily Forward (New York) in an address to the Socialist Party of America convention: "The psychology of the people of the United States is different from that of the people of Europe. The American worker has no idea of the meaning of class consciousness. So we find that the British worker calls himself a member of the proletariat, while the American worker does not consider himself a proletarian. The American worker considers himself as good as his next door neighbor. He thinks he has a chance to become governor, or that he may make $5,000,000 out of some kind of graft. It's ingrained in them and you can't get it out of them."

* * *

FLOYD E. THOMPSON, Chief Justice of the Illinois Supreme Court, in a court decision: "History teaches that human liberty cannot be secured unless there is freedom to express grievances."

* * *

C. FRANK SCHWEP in Compressed Air Magazine: "It is difficul: to lay down any set rules for purchasing. 'How to buy' is an art that can not be taught. It must be learned by practice. Proficiency depends on experience, judgment and intuition. So many factors enter into purchasing problems that only by elimination can we find the element that carry weight."

* * *

W. R. INGE, Dean of St. Paul's, London, in an address: "The expectation of a 'new world' after the war' was one of the illusions which had to be dispelled. Human nature and inhuman nature both remain unchanged, and they are our masters."

* * *

J. GEORGE FREDERICK in Popular Finance: "In 1770 an Englishman, Priestly, made the trivial discovery that Heve (the name the French had given it) would erase pencil marks—and the great material of the century was christened rubber for life. Erasers were the only use that the clever European nations could think of for rubber for over a century."

* * *

JAMES HARVEY ROBINSON in the American Magazine: "Each of us is great in so far as we perceive and act on the infinite possibilities which lie undiscovered and unrecognized about us."

* * *

H. A. OVERSTREET, in the Standard: "There is a little book of Charles Francis Adams' which ought to be in the hands of every boy or girl who studies American history. It is the thin volume entitled: 'Massachusetts: Its Historians and Its History.' In this little volume Adams tears into shreds and tatters the veil of reverence that American historians before his time had woven for the purpose of covering up the cruel intolerances of the Puritan commonwealth. No better text could be used as a source book of historical examples of logical fallacies committed in all sincerity and in all tragic blindness."

**This is the life for Summer days!**

Green fields—sunny skies
—rippling streams— and—

PARIS PATE

And the best of all is Paris Paté

Everywhere

21


### OILY BRAKE BANDS REDUCE EFFICIENCY

**Escape of Lubricant From Differential Housing Common Fault**

It is important to prevent the escape of lubricant from the differential housing, because it will accumulate on the brakes and reduce their efficiency. While it is difficult to overcome leakage due to an excessive supply, if reasonable precaution is taken in reassembling the axle, the housing may be made leak-proof

Leakage is usually caused by worn felt washers in the stuffing box which is intended to form the lubricant seal. It is advisable, therefore, to replace the felt washers and other worn parts of the lubricant seal when differential repairs are being made.

Owing to the importance of this feature the slightest amount of wear evident will justify replacement of the parts. The shaft on which the parts bear should be smooth so that it will not wear the seal away and cause the leak to appear again.

The above covers the principal troubles which may arise in the differential; however, there are others which may also cause excessive wear in the gears and bearings. 'The most serious of these is a sprung axle housing, which has a tendency to cramp the bearings and distort the gears, causing rapid wear. Another trouble experienced with semi-floating axles is due to loose wheel bearings. When the car skids or strikes an obstacle in the road a severe end thrust is frequently transmitted to the differential and bearings. The same condition may also arise in this type of axle if the shafts do not abut at the centre of the axle. It is considered good practice with this type to so fit the shafts that shocks are transmitted from one wheel to the other through the middle of the axle without engaging the differential housing. Shafts of three-quarter or full floating axles are not supposed to abut.


WHEN USING WILSON'S FLY PADS
READ DIRECTIONS CAREFULLY AND FOLLOW THEM EXACTLY

**Best of all Fly Killers 10c per Packet at all Druggists, Grocers and General Stores**

LAVOIE'S KNIT-TO-WEAR STORE
440 George Street

Ladies' Crepe and Gingham Dresses, beautifully trimmed, regular $7.50 for ..... $4.98
Gingham Dresses, regular $5.00, for ..... $3.49
Ladies' Dresses with gingham skirts and sateen waists, regular $9.00 for ..... $7.29
Ratine Dresses, regular $9.00 for ..... $7.49
Granite Cloth Dresses, in checks, regular $10.50 for ..... $8.49
Ladies' Khaki Knickers and Middies, per set ..... $7.50
Children's Rompers, in dark print. Per pair ..... 65c
Ladies' Black Sateen Dresses, beautifully embroidered, each .. $2.49
Boys' Buster Brown Stockings, black, all sizes, per pair 49c & 59c
Boys' and Girls' Cotton Stockings, 1-1 rib, per pair ..... 24c
Bathing Shoes, regular $2.25 for ..... $1.25
Ladies' and Gents' Cotton Bathing Suits ..... $1.49


# Many People Report Big Gains In Weight

## Thousands Of Thin, Frail People Are Restored To Health and Gain Rapidly in Weight by Taking Tanlac.

One of the most noteworthy features in connection with the introduction of Tanlac, and one that stands out more prominently than any other, perhaps, is the very large number of well-known men and women from all parts of the country who have recently reported an astonishing and rapid increase in weight as a result of its use.

When so many well-known people of unquestioned integrity make statement and statement, each corroborating the other, the truth of such statements can no longer be doubted.

Thousands have testified that this famous medicine has completely restored them to health and strength after other medicines have failed.

### BAD HEALTH ENDED GAINS 37 POUNDS

"Tanlac not only ended seven years of nervous dyspepsia for me but built me up thirty-seven pounds and I never enjoyed better health than I do now," recently said Mrs. Gertrude Lupson, 286 Rideout St., London, Ont.

"When I began taking Tanlac I had suffered so much I was merely a skeleton of my former self. I trembled like a leaf and was so weak I had to have help in caring for my children. I took Tanlac on the recommendation of my druggist and four bottles restored me to splendid health. Although that was four years ago I have not spent a penny for medicine since."

### MONTREAL CITIZEN GAINS 18 POUNDS

Armand Grenier, 250 Marquette St., Montreal, Que., says:

"Dyspepsia had me in such awful condition I scarcely dared eat at all. Once I thought the gas on my stomach was going to smother me in spite of everything I could do. Dieting and medicines seemed to do no good, but when I got hold of Tanlac it was no time before I was again in tip-top health. The medicine also built me up eighteen pounds."

### HAMILTON RESIDENT GAINS 34 POUNDS

"I am enjoying good health for the first time in fifteen years," states Mrs. Bella Young, 98 Cathcart St., Hamilton, Ont. "The last year of my sickness I was near a nervous breakdown. I could hardly eat a thing, got so weak I could hardly stoop to lace my shoes and headaches and backache nearly drove me frantic. Tanlac built me up everywhere so that my friends all wonder at the change. I haven't a sign of my old troubles left, gained thirty-four pounds and am the picture of health."

### ROY EDWARDS REPORTS GAIN

Roy Edwards, 295 Richmond St., London, Ont., said regarding his experience with Tanlac: "I was so thin, pale, weak and discouraged I lost all interest in life. Eating always caused me awful pains in my stomach and it seemed like I was growing worse at the time. Tanlac built me up sixteen pounds and now I eat anything on the table and feel fine. My wife also took Tanlac for stomach trouble with fine results."

### LONDON RESIDENT GAINS 24 POUNDS

"I was on the verge of a complete breakdown," says Mrs. Alice Harbach 26 Dundas St. W., London, Ont. "Many days I could not eat a thing. I suffered from piercing headaches, and at night it seemed I heard the clock strike every hour. Tanlac restored my health completely and built me up 24 pounds. It should be in every home."

Tanlac is sold by all good druggists. Take no substitute. Over 37 million bottles sold.

---

Tanlac Vegetable Pills are Nature's own remedy for constipation. Sold everywhere.


HERE THEY GO
AT YOUR OWN PRICE

Polocloth Coats, suitable for now and Fall Wear, at $9.98

DRESSES.

Homespun Dresses from $3.50 up.

All wool Botany Dresses from $6.00 up.

SKIRTS.

Plain and Pleated, from $2.75 up.

PETERBORO LADIES' TAILORING COMPANY
283 GEORGE STREET
(Op. Grand Opera House)

# ADVENTURES OF THE TWINS

By Olive Roberts Barton

## No. 4—NIFTY NIPPER DISAPPEARS

Nifty Nipper was digging a hole.

"Oh, dear, my troubles are not at an end yet," said King Snookums of the Pee Wees.

'What's wrong now?' asked Nancy.

"Why, do you know," said Snookums wagging his finger at her, 'last night another Pee Wee disappeared. It was Nifty Nipper.

"Nifty Niper!" exclaimed Nick. "Well, I should think you'd be glad to get rid of him. All the Pee Wees were afraid of him and say he should be kept in jail."

'It's too late now," sighed Snookums. "And as you say, it certainly would be good riddance to bad rubbish to have him out of the road, but when he went something else went with him. The state treasury, consisting of three good pennies and one plugged nickel, has been robbed. Now we're bankrupt."

"How awful!" cried Nancy. "But he couldn't have gone on a fightning bug, could he? So much money could be too heavy for him to carry."

"No," said King Snookums. "We have evidence that he hitched it onto a brown, fuzzy caterpillar and drove off. We found the tracks and bits of fur. He went in the direction of the big mud bank beside the lily pond."

"Oh," don't you worry," comforted Nancy. "Nick 'n' I will find him. See how little we can make ourselves in these magic shoes. We'll follow him and he won't see us coming and we will find out all about him."

"Thank you," said King Snookums. "I hope you will. We need the money to pave some new roads.'

Away went the Twins over twigs and through weeds until they came to the mud bank. Then they crept along and along and along. Then they heard digging and then they saw something.

Nifty Nipper was digging a hole. Right beside him was the money.

"Hi there. Come on and help!" he called when he saw them.

'You're arrested,' said Nick, "for stealing."

Nifty looked awfully surprised "Why, I'm only putting it in a bank," he said. Isn't a bank the safest place for money?"

To this day nobody knows whether he meant it or not.

### Mrs. Snookums.

"There's another of my subjects missing," said King Snookums to Nancy and Nick.

"Who is it now?" asked Nancy.

"It's my wife,' 'said King Snookums sadly. "Missus Snookums. I mean Queen Snookums. That is what we quarreled about. I wanted her to have Missus Snookums on her calling cards and she insisted on having Queen Snookums. I am sorry as anything that I didn't let her have her own way."

"But I didn't know queens ever called," said Nancy.

"They do," nodded King Snookums. 'On other queens. Well, anyway, she's gone."

"Oh, don't worry, we'll find her. Haven't we found all your other mising subjects?" Nancy wanted to know. "Didn't we find your lord high chancellor sticking in the icing on a cake and another Pee Wee sticking on the fly paper, and—"

"Yes, yes, yes!" said the king. "Oh, yes indeed! But they weren't my wife. When she gets insulted she stays insulted for six months and ten days and twenty-seven minutes. Why she was so cross she put on her best riding suit and sent to the stable for her fastest fly and off she rode. Oh, oh, I'll never see her again—at least for six months and ten days and twenty-seven minutes."

"Shucks!" said Nancy. 'Come on, Nick. We'll find her."

They looked everywhere, so they did, in every squirrel hole and in every bird nest but one.

That one had a robin on it—just sitting there—and when the Twins came along she called out:

"Someone tried to pluck one of my tail feathers. I'm sitting on her."

"Oh, please let me out," came a muffled voice. "I only wanted one feather for a hat."

"Why, it's Missus Snookums," said Nancy "If we let you out will you get over being insulted and go home"

"Yes, yes, yes!"

"You'd better get up," said Nick to the robin. "You're sitting on a queen."

(To Be Continued.)

# SEEN ON THE SCREEN

(By ROBERT A. DONALDSON)

LOS ANGELES, Aug 17—Eric Von Stroheim, noted Austrian director, has completed more than two months work in San Francisco and vicinity on 'Greed,' the name under which Frank Norris' novel, "McTague" is being produced by Goldwyn's

Fidelity to detail has been carried out by Von Stroheim, many of the scenes having been filmed at spots where they were supposed to have occurred in the bay city

The story had been brought down to date as to time This was made necessary in order to take many of the scenes in San Francisco While the cable cars were stressed in the Norris story as a part of the local color, Van Stroheim has substituted electric cars, because he found it practically impossible to carry out the cable car scenes without reproducing them in the studio Although San Francisco still has her cable cars, street conditions along these lines have changed so greatly that the scenes could not be located along the same streets as in the story

The story centers around life on Polk street, but this street has built up greatly since Norris wrote the story in 1900, and is now a busy thoroughfare with an electric car line Hence the actual pictures of the Polk street scenes were taken about a mile further out in the city, in an old district with bay-windowed wooden houses of the kind indigenous to San Francisco The houses are of pre-fire and pre-earthquake origin Many of the scenes are with the bay, the [illegible], and the City Hall as background

Otherwise the story has practically not been changed at all Those who have seen pre-views of many of the scenes already taken predict it will be one of the most powerful pictures of the year

* * *

Rosemary Theby, an old time favorite who was going strong in the days when the movies were young, is setting a unique record with her present role in Jackie Cougan's "Long Live the King" It is her 500th characterization for the screen

None of the younger movie players will hope to touch this record for many years It was made possible through her membership, from 1911 to 1913, in the old Vitagraph and Lubin stock companies, in the days when a two-reeler was a feature production and every player on the lot worked in every picture made—as an extra, a bit player, a character actor, or a lead Two or three, or more pictures a week were made by the old stock companies

* * *

Betsy Ruth Miller, one of the younger favorites of filmdom, has been engaged to play the ingenue lead in Victor Seastrom's production of "The Master of Men" adapted from the Hall Caine novel The title has the same still be changed for the movie production

Mae Busch is to play the dramatic lead, and the talented Swedish actor, Joseph Schildkraut, will play the male lead

# EVENTS OF INTEREST

### SNOW

One steam shovel and three five-ton trucks remove as much snow as can be handled by 50 men and 10 teams, according to Engineering News-Record. The man-power method cost $265, the mechanical way $127, last winter in Hartford, Conn.

When machinery can do for $127 the work that costs $265 when performed chiefly by human labor, men naturally are out of jobs. But they soon find new ones.

Labor-saving machinery temporarily injures the people whose jobs it takes. But the man-power thus released becomes available for effort in new fields. This is the process by which our standard of living gradually rises.

### GONE

Two bone harpoons, notched like saws, were lost 20,000 years ago in an English peat bog which preserved them until discovered recently.

These harpoons belonged to Maglemose men who walked from Denmark to England. In those days—according to the anthropological journal, Man—the North Sea was dry.

Since then, geography has changed and so have men. Some philosopher said that nothing is eternal except change. But let's forget the ancients. Pondering them too intently is apt to make us wonder if effort is futile. The only effort that is not futile is the improvement of self. That's our life purpose.

### WALL PAPER

The Pullman car works in Chicago has been making dining cars decorated with wall paper. The idea is to give each car a little variety of personal touch. It's a reaction from the monotony of standardization.

A traveling salesman, writing us about one of these cars, says he found it more interesting than the World Court, the Harding trip to Alaska or the election of Magnavox Johnson. People are most interested in the simple details (routine equipment) of life.

### NOW

Everything has its good side even a heat wave. A life insurance company finds that the death rate decreases almost a third in July, August and September.

These three are not the healthiest months of the year. Their death rate is low because people take better care of themselves in summer than in winter—eat less, dress properly and get fresh air. Health is nine-tenths up to ourselves, one-tenth controlled externally. Our death rate is highest in winter. But the healthiest people in the world are Eskimos, who spend most of their lives outdoors in winter.

### FIRST

A factory in Strong, Maine, gets an order by radio from Japan for a carload of toothpicks. Few of us realize that the radio is primarily an invention of immense practical value, rather than a scientific toy for our entertainment. It is not improbable that at some future date radio will be the chief means of communication. It may even surpass speech when air planes scatter population.

# VOICE OF PEOPLE

### MERCY.

Editor Examiner: Dear Sir — I know that you will agree with me that the word "mercy" is a wonderful word, too full of meaning to be comprehended all at once. It is like a great ray of sunshine finding its way into a condemned heart shrouded in inky darkness, whose presence makes the tears fall like rain when it beams upon a sinner condemned to die. I was thinking of the power of the quality of mercy early this morning as my mind reflected on the sad and pathetic condition of the young lad, George King of whom I read in the Examiner last evening, who was found guilty of the murder of his sweetheart. In pleading for mercy towards this young man I do not forget the suffering and agony of the slain girl's parents; I only sense that the sufferings of the guilty one is greater than theirs. Guilty! yes, in the eyes of the law—a murderer, but let those of us who are without sin throw the first stone. I have known scores of folks more guilty than he, yet who have escaped the law by the skin of their teeth.

There is a great difference between those who commit crime because they are naturally hard-hearted and those who are provoked greatly, and whose sense of justice has been outraged, couple with this an undeveloped mind and an intense and passionate nature and you have the young man before mentioned.

Those of us who think at all know that we are all guilty creatures in the sight of God, every day, but looking up through it all we see the "Angel of Mercy," the man Christ Jesus, who died in our place, and whose love in that act appeals and saves us from dellberate sin, and now as the hymn says, "We are free from the law, Oh, happy condition. Jesus has died and htere is remission." Ma ythis truth reach every heart with its healing, redeeming power, and make us who have received mercy and been forgiven, much "merciful." What was it Paul said in one of his epistles in his persuasive eloquence. He ends up like this: "Oh, the depths of the riches, both of the wisdom and knowledge of God, how unsearchable are His judgments, and His ways are past finding out. He hath concluded us all in unbelief that he might have mercy on all." Oh angel with outspread wings, how much we owe thee! How thy presence has softened us and won one heart, and now we beseach thee to overspread they wings about the condemned head, and lift his guilt from off him, that weighs him down like lead.

I send this little letter forth thro' the press, hoping it will make its own appeal to those in authorty.

Thanking you in ati ipation of your favor, yours very truly.

M. BURTON.

# "THE PRINCE OF LIARS"

Of all the imposters who had duped the world the most famous are probably Count Cagliostro, "The Prince of Liars," and the mysterious nameless personage to whom historical records refer simply as "Psalmanazar"—a strange character who blazed across the European firmament during the early part of the eighteenth century and then disappeared before the world had succeeded in solving the riddle of his identity.

Psalmanazar's first appearance was at Landau, France, where his unusual conduct led to his imprisonment as a spy, the authorities being unable to account for his actions on any other ground save that he was in the pay of some foreign government. But, after giving satisfactory proofs of his innocence, Psalmanazar continued his travels, informing all who would listen that he was a native of the south of France, educated at a university which he would not mention and travelling under a name which was palpably assumed. At various times he posed as an Irish theological student, a Japanese who had been converted to Christianity, a persecuted Irish Catholic, a pagan Japanese who lived on roots and herbs to which he attributed his magic powers and, finally, the native of an unknown Eastern country with a strange language which read from right to left, like Hebrew. The name Psalmanazar, it afterward developed, was derived from that of Shalmaneser, the Assyrian prince mentioned in the second Book of Kings.

The extraordinary language and the even more extraordinary actions of "the stranger," as he came to be known throughout France and England, attracted the attention of the Governor of Sluys, who enlisted the services of William Innes, chaplain of a Scotch regiment, in the conduct of an investigation of Psalmanazar's claims. Innes, though convinced of the prisoner's impostures, came to the conclusion that he was a native of Formosa or Taiwan, an island off the coast of China, and, upon bringing the case to the attention of the Bishop of London, was directed to conduct the stranger to the British capital.

It was in 1703 that Psalmanazar arrived in London, where he presented Bishop Compton with a translation of the Church of England catechism in his "native Formosan," the language which he had invented, together with a complete grammar and set of rules. At the time, however, there chanced to be in London a Jesuit missionary who had travelled extensively through China and who challenged the authenticity of Psalmanazar's statements. The latter offered to meet the Jesuit in a joint debate before the Royal Society, where his manner and his "facts" were so convincing that even the learned members of the Society were unable to decide which of the speakers was telling the truth. Those who sought to trip Psalmanazar with catch questions received replies which made them the laughing-stock of the gathering, and, before long, the stranger was invited to many of the leading houses of Great Britain, the Earl of Pembroke standing sponsor for the truth of his assertions, while Bishop Compton himself paid for a tuition at Oxford in order that the "Formosan" might teach his language to missionaries who were to be dispatched to the Far East

The cult of Psalmanazar became the rage throughout England, in spite of the fact that its exponent declared that he considered it no crime to eat human flesh, "though," he admitted, "it might not be considered the best of form." However, when Chaplain Innes, who appears to have been the guiding spirit of "the stranger" in his impostures, was made Chaplain-General of the English forces in Portugal, Psalmanazar began to slip from the high place which he had occupied and it was not long before he was reduced to the level of a hack writer, though he also served for a time as a tutor and as a painter of fans. During the late years of his life he produced a vast amount of saleable material, including a number of essays on biblical subjects, an exhaustive "Universal History" and a new edition of the Psalms.

It was during this period of his life that Smollet referred to him as "a rather pathetic figure who, after having drudged for half a century in the literary mill, now subsists upon the charity of a few booksellers." On May 3, 1763, Psalmanazar died at his house in Ironmonger Row, and after his death, according to the instructions in his will, there was published the "Memoirs of ———, Commonly Known as 'Psalmanazar'." But nowhere in these nor in any of the incidents connected with his long life is there the slightest clue to the real identity of the man of mystery who successfully hoaxed a continent for more than half a century.

### JOKE

Little Girl: "Please, will you let mother 'ave a love story book?"

Librarian: "Why doesn't she come herself?"

Little Girl: "She can't Father an' 'er's fighting an' she's got two black eyes"

The above joke, from the London Mail, comes very close to summing up the European situation

### STRAWBERRY LEAF SPOTS

(Experimental Farms Note)

Perhaps the most common of thep strawberry diseases is the so-called leaf spot. In this district this disease is generally found wherever strawberries are grown. In some localities very little damage is done to the crop, but in others whole plantations have been completely destroyed. As with all other fungal diseases, the severity of the attack depends to a large extent on the vagaries of the weather man.

The Leaf Spot first becomes apparent in the field as small reddish or purplish discolorations on the leaf, but with the progress of the disease these circular spots rapidly enlarge, the central portion becomes greyish in color, while the remainder of the spot shades through a reddish brown to the margin, which remains purple. This is a very striking leaf spot. Occasionally these circulas spots fall out, giving the leaf a shothole appearance. On severely affected leaves these spots may coalesce to such an extent that irregular blotches practically cover the entire surface of the leaflet. Similar lesions also occur on the other susceptible parts of the plant.

Another leaf spot, perhaps not so common in some districts, is the so-called leaf scorch. The leaf scorch, in the early spring, appears as small irregular purple blotches not unlike the early stages of leaf spot. Later these spots enlarge and coalesce much the same as in the case of leaf spot, forming irregular blotches which often cover the entire surface of the leaflets. The central portion of the spot, or blotch, however, remains dark in color, and this characteristic gives us a ready means of distinguishing these two leaf spot diseases. As this disease progresses all the leaves of a plant take on a dry, burned appearance. Lesions occur not only on the leaves, but also on the petiole and fruit pedicel, where frequently sunken lesions are formed which girdle and sometimes kill these parts.

As a result of the attack of both these fungal diseases, the foliage is impaired and the vitality of the plant greatly weakened. In severe cases the leaves are so affected that the plants die. In any case the plant is weakened and the next year's crops suffers as a consequence. When the fruit pedicels are affected, the berries never mature, but become seedy and worthless.

These diseases are rapidly spread during the growing season by the spores which are developed on the lesions of the affected parts, and are wind borne from diseased to healthy plants, thus setting up new infection in the patch. This accounts for the necessity throughout the summer of repeated sprayings in badly diseased patches.

**Control**

These two diseases are controlled by the same operations. When the first symptoms of either leaf spot or leaf scorch (small purple discolorations) have been noted in the patch, spray immediately with a 4-4-40 Bordeaux mixture. It will be generally necessary to continue these sprayings every two or three weeks during the season. The following season, spray with the same mixture before the blossoms open, and again after the fruit is picked. To obtain good yields from a strawberry patch, the leaves must be kept free from these two diseases, and if the above spray calendar is carried out faithfully a good, clean strawberry patch will result. Generally after the second crop the plants are ploughed under.

When setting out a new patch, never use plants which show symptoms of either of these diseases. A new patch should be sprayed every two or three weeks during the first season. The following seasons two sprays only should be necessary, one before the blossoms open, the other after the fruit has been picked.

### FAST

He fasted 70 days—Jonas Forse, 74, farmer near Rush Lake, Minn His purpose? A last-resort attempt to regain his health It was a losing fight He died But he kept on his feet up to the last week That's what will-power did for a man with one foot in the grave It suggests the possibilities of what will-power can do for people blessed with good health

Will-power is to human careers what the "B Battery" is to radio

### WALES

The Prince of Wales plans to visit America again next autumn He wants to travel incog, as a private individual, to get a line on us such as he was unable to get when he was here officially and was shown only what others wanted him to see

Wise prince Prominent Europea visit us, and handled by the hok dispensers, and depart with impressio of the hokum which they mistake impressions of the real America Del gations of Englishmen have been specting our prohibition They go ho and report what they were told officials, what they observed at fun tions, when they'd have to go up alley and give three knocks and high-sign to learn the truth

### BIG

American machinery is one year turned out more shawls than Paisl community made in a century. T is the amazed comment of W. H. Ba Scotch merchant, who visited country recently.

America is the world's powerhou —its dynamo.

For finest silks, or coarsest woolens

Laundry that makes clothing money go farther

Your sheer, lovely things—crepe, fine silks, lace—will be found to wear much longer, laundered this way. Perhaps as much as 50%. And your clothing money buys just that much more. For these snowy-white, crinkly flakes of purest soap do not harm the most fragile fabrics. If anything, they brighten and renew delicate colors. The foamy suds contains nothing injurious. But it gently dissolves and removes all dirt and soil.

PALMOLIVE PRINCESS SOAP FLAKES are used by thousands of women—for all washing and household purposes. They really cost no more than the most ordinary soaps—for they are nothing but pure soap, and so go much farther. Use them in the washing machine, for the small hand-wash, wherever you need soap. In handy one-pound packages, or in bags Your dealer has them. Get them today.

THE PALMOLIVE COMPANY OF CANADA, Limited
Montreal, Toronto, Winnipeg,

PALMOLIVE PRINCESS SOAP FLAKES

MADE IN CANADA

Oak Hall August Sale

Vacation Needs at Excursion Rates

A great many men don't take Holidays until August, so we keep up our assortment of Vacation Needs. But you can buy them during *Clearance Sale* at Prices much less than regular value and the same guarantee as regard to quality.

*Here's a List of Specials For August*

| | |
|---|---|
| Men's White Duck Pants, regular $3.00 | $1.95 |
| Men's Khaki Pants, regular $2.50 | $1.95 |
| Men's Wool Bathing Suits, regular $4.25 | $2.95 |
| Mens' Cotton Bathing Suits, regular $1.25 and $1.50 | .95 |
| Men's Black Cotton Sox, special | .25 |
| Men's Outing Hats, white and Cream, regular $2.00 | $1.25 |
| Men's Sweater Coats, regular $2.00 to $8.00 | $5.95 |
| Men's White V-Neck Sweaters, Varsity Collar, regular $6.75 | $4.95 |
| Men's Sport Sweaters, no sleeves, regular $5.50 | $3.95 |
| Men's Sport Sweater Coats, V-Neck, Grey, Fawn and Lovat | $4.95 |
| Men's Silk and Lisle Hose, Grey and Black, special | .75 |

FOR CHILDREN

| | |
|---|---|
| Nainsook Combs, 10 to 14 | .69 |
| Bathing Suits, 6 to 10, skirt | .59 |
| Straw Hats | .49 |
| Cotton Jerseys | .39 |
| Work Suits, age 2½ to 4 | .59 |
| Wash Suits, 2½ to 5, $3.95 for | $1.95 |
| Play Suits, Cotton | $1.19 |
| Play Suits (Jerseys) | $1.39 |
| Khaki Bloomers | 75c and $1.15 |
| Khaki Longs | $1.95 |
| V-Neck Jerseys, aged 4 to 8 | $1.00 |

All Summer and Holiday Goods Marked for Quick Clearance

Phone 944 OAK HALL 409-11 George St.


## AND SHE NEVER BOUGHT A THING!

A woman in Hamilton, Ont., had a wardrobe extensive enough to meet the acquirements of a dozen or more of her neighbours. But she didn't split it up with them. She never paid cash and she had no charge account, police say. Now shes being held on a shoplifting charge. Articles merchants say she stole from them filled every nook in the court room. Here they are

The CRESSMAN Company Limited

# AUGUST SALES

BUSINESS is a Pleasure—at least that's what we try to make it realizing that we will only get as much pleasure as we give; that the one real way to make our business a pleasure is to make it pleasant for the buyer of merchandise to trade with us. We consider the ability of our employees to give pleasure along every purchase made the most precious commodity within the store and yet there is none we more willingly sell to our patrons. Among our richest possessions we count the pleasure that has been given us by the good people of Peterborough and district.

## Blue-Bird Lingerie Crepes, 49c

Oh! those soft dainty colorings and pretty blue bird patterns that are absolutely fast in color, and just think, no ironing! That is enough in itself to make a person want all their underthings fashioned from this fabric. Colors are blue, maize, and helio, with patterns; also plain colors of pink, blue and mauve. 30 inches wide.

STREET FLOOR.

## *Double Bed Width Bleached Sheeting, 59c*

It would not be at all surprising to see this 72-inch Full-Bleached Sheeting sell out tomorrow morning. Extraordinary is the only word that describes this value. So people who would like to share in this event will make their plans to be here as early as possible.

STREET FLOOR.

## 36 inch Curtain Scrim, 19c Yard

A firm, durable curtain fabric with fresh and dainty patterns, 36 inches wide, with fancy open-work edge. Women who pay particular attention to the neatness of their rooms should take advantage of this Sale.

THIRD FLOOR.

## ONE DAY SALE OF "Niagara Maid," "London Lady," "Penman's," "Knitwell"

## *Pure Thread Silk Hose $1.48 Pr., 2 Prs. $2.85*

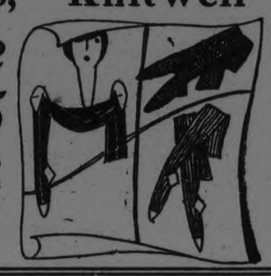

Women who are familiar with Cressman Hosiery Events are going to be up and scurrying to our Store early tomorrow morning. Plenty of plain shades that women want for fall—black, white, brown, grey and navy. Every pair guaranteed perfect and of pure silk thread. Elastic ribbed tops in some shades.

The CRESSMAN Company Limited

## 45-Inch Curtain Nets, 39c Yard

It is far more sensible to buy new curtains than to fuss with old ones. Every window can take on a more cheerful aspect if one does their buying here. This Net is 45 inches wide. The lot consists of Scalloped and Bordered Nets in double thread quality. White, ivory and ecru are the shades.

THIRD FLOOR.

## *Discontinued Lines of Linoleun Rugs*

Linoleum in the kitchen, the breakfast room or porch—it will do extremely well most anywhere. It is labor-saving since it may be washed up so quickly. The patterns are clear cut and its colors as firm after long use as when purchased. Its texture is quite dependable. It will be to your own advantage to secure new floor coverings Saturday.

## Curtain Rods, 48 inch Extention, 19c and 38c

Now that you have your drapes, what do you intend hanging them on? These popular Flat Rods with curved ends, made extra sturdy and have 48-inch extension, are as good as one could buy, and then they are reduced.

Single Rod sells for 19c.

The Double Rod at 38c.

THIRD FLOOR.

## *Black Patent Strap Shoes $5.00*

You can just imagine how neat they look when we tell you they have grey buck trimmings and Cuban and flat heels. Perhaps you prefer an Oxford, or a four-eyelet, tongueless Oxford with military heels—they're on Sale, too. Regular $8.75 and $9.00. Every size from 3 to 7 in the lot.

## *Do Not Forget*

Do not forget our Ladies' Shoe Shine stand adjoining our Women's Shoe Department. Drop in any time and you are assured of the best service. All kinds of Shoes dyed promptly and properly.

SECOND FLOOR.

## *Women's White Canvas Sport Oxfords, $2.75*

These are fashionable Shoes. Styles that are being worn right now. They have rubber soles and heels. Some 2-Strap Slippers. Some are trimmed with a touch of black, others in plain white. Clearing at $2.75.

## *White Duck and Talma Cloth Slippers $3.75*

Every Shoe has a turned sole and covered heels. Plain duck and Talma cloth lasts, with Cuban, baby Louis and high Louis heels. About seventy-five pairs to clear Saturday.

## *Whims of the Mode*

***Circular***

effects either in the shape of flounces, godets or tiers in apron effect strike the dominant note in the fall silhouette. Even cuffs show a circular flare and these fashion features belong to coats as well as suits.

***The Waistline Is Out of the Argument***

There will be no more differences of opinion as to whether the dropped or normal waistline is preferred, for Fashion has pledged herself to no waistline at all and leaves its whereabouts to your imagination. Beltless is the rule of the new frocks with a bit of fullness inserted at the sides.

***Fashion Uses Bows to Many Ends***

She places them where it best strikes her fancy and that is in many places. On the hip first to hold up circular draperies, in the back also to make a bustle bow. A bow on the shoulder is another of her vanities, as is the one which gives an Indo-Chinese effect when placed in the centre front of frocks.

## Women's Pink Balbriggan Step Ins, 37c

If you have bought either of these before you'll have some idea as to what remarkable values they are. This announcement that they go on Sale tomorrow at a price far below the former cost will be a signal for those who are on the alert to purchase a season's supply. They're from the Oxford, Moodie and Watson Mills. Practically all are perfect —a few only classed as mill repaired seconds.

STREET FLOOR AND BARGAIN ANNEX.

REDFERN STORE

## Novelty Voile and Ratine Dresses, $5.00

One, two or three more Tub Frocks might well be added to any wardrobe. Warm weather will remain for some time yet. Novelty voiles and ratine in light and dark colors. Several were purchased in a special clearing lot and would sell for a great deal more in our regular stock. It is August and this Store must clear its entire stock of them, and you are offered all their daintiness, variety and usefulness for $5.00 each.

## New 39c and 49c Silk Hair Bow and Sash Ribbons, 27c

School days are not so very far away. A new supply of hair bows and a new sash on the dress little Mary likes so well and she will be prepared to take her books under her arm and scurry off to school. But do not stop at thought of the many different uses for such lovely Ribbons. Every preferred shade, in widths from 5 to 5½ inches. Hundreds of yards now in stock. Regular 39c and 49c a yard.

STREET FLOOR, FOURTH CIRCLE.

## *Fall Fashions for Homes*

What new Costumes are to the woman of fashion, new Draperies, a new Rug, a Cosy Chair, a lovely Lamp or two are to the attractive home. And to suggest the most pleasing ways in which to put on the home's Fall Dress, we invite you to inspect our Fall Home Furnishings on the Third Floor—

## *Fashion Showing of Fall Fabrics*

The women who visit this display will see in almost every Fabric the chance to transform some Costume dream into a reality. Colours that are exquisite run the gamut from Cocoa to a Royal King's Blue, and textures—some pile, some brocaded, some repps—are just as lovely just as rich in inspiration.

## *Voile and Ratine Dress Clearance $6.95*

Judging from their good looks and the materials they are made of, these Dresses will be snatched up in a hurry. Every Dress made in one of this season's preferred styles, showing trimmings of organdie and pique in contrasting shades. Others have trimmings of lace and insertion. In many favored shades—canary, shrimp, Copen. blue, navy, black, orchid and white. Sizes 16 to 38.

## *Voile and Gingham Dresses at $3.95*

Frocks that have such charming ways as these are seldom sold at such a price. Several Billie Burke models are included in the group. Many other fascinating styles and trimmings will be seen by those who attend this Sale. Light and dark voiles and ginghams. Prettily trimmed with organdie, pique and bias folds of self material. Sizes 16 to 42.

## *Whims of the Mode*

***Gloves***

are a costume detail which every woman will want to choose as a compliment to her new fall costume, and she will be delighted with the clever new styles assembled here. Many have tiny flaring cuffs either appliqued in kid of a contrasting color or attractively embroidered.

***Veils***

in smart mesh designs and new scarf effects will be worn with almost every autumn hat and will impart a much desired trimness.

***Handbags***

that impart a finishing touch to the suit or street frock costume are smartest when flatest and are frequently beaded

***Hosiery***

in shades to match her costume be it grey or brown will be the preference of the best-dressed woman.

## Toilet Goods

Djer-Kiss Face Powder, 59c.
Pond's Vanishing and Cold Creams, 37c.
Mum Deodorant, 29c.
Palmolive Shaving Cream, 27c.
Cuticura Ointment, 19c.
French Satinee Face Powder, 10c.
Mennen's Shaving Cream, 29c.
Woodbury's Facial Soap, 23c.
Large Jars of Mentholatum, 34c.

## *Birch Mahogany Dresser at $25.90*

36 inchs long, with 18 by 32 inch, British plate-glass mirror. Selling on Saturday, $25.90.

100 PAIRS

## Heatherdown Flannelette Blankets, $3.19 Pr.

Heatherdown is right, for they are so soft and fluffy. One could not help but choose them in preference to any other make. They are the largest 12/4 size, in all-white with blue and pink striped ends. The Cressman Store is the only place in Peterborough to look for this Blanket. There is none better made.

STREET FLOOR.

## *The Bargain Annex—Always a Favorite*

### Special Purchase Sale of Blue Bird Lingerie Crepe Mill Ends, 29c Yard

This has certainly been a fortunate week. Here is another clean-up our buyers have made. It is a long while since we have sold this dainty Lingerie Crepe at 29c. Ends measure from 5 to 10 yards. Qualities equally as good as those bought in the regular way. Colors at 9 o'clock will be pink, mauve, white and flesh, with attractive blue bird patterns.

We will be pleased to cut any length you require.

### New Yard Wide Drapery Chintzes, 27c Yard

It was really very fortunate that our Annex buyers were able to secure this clearaway lot of lovely Art Draperies.

The patterns and colorings are the most attractive that have bedecked our shelves in many a day. The width is full 36 inches. We strongly advise nine o'clock buying for the best pattern selection.

### Jottings of Interest

Women's Seamless Cotton Hose, "seconds," 19c.

Women's Colored Silk Hose, "perfects," 47c.

Yard-Wide English Madapolam, 29c.

29c Heavy-Weight White Flannelette, 24c.

25c Fine Canadian Prints, 19c.

$1.50 Striped Blazer Flannels, 95c.

Extra Heavy Quality Striped Flannelette, 19c.

Large Size White Bath Towels, with jacquard borders, 59c each.

Double-Bed Size White Flannelette Blankets, $2.39.

25c Canadian Bleached Cotton, 19c.

BARGAIN ANNEX.

### Women's "Moodie Brand" Undervests, 36c Each 2 for 70c

OVERMAKES AND SECONDS

Some are a bit mussed, others are as fresh as when taken from their wrappers. There is a great variety of styles and trimmings—the kind you will enjoy choosing from. Here one may have all the embroidery and lace edges desired at a very reasonable cost. The selection will be best when the doors open at 9 o'clock.

STREET FLOOR AND BARGAIN ANNEX.

### Women's Fine Quality Lisle Hose, 2 Pairs 50c

When replenishing your Hosiery supply one should think of these, and then come and see them. You'll surely leave our Store satisfied and with several pairs of Hose besides. They are an August clearaway lot, in colors of grey, brown and black. Practically twenty-five per cent. are perfect and the remainder slightly imperfect.

## *Saturday's Mid-Day Lunch 50c*

Served in Our Tea Room
11.30 a.m. to 2 p.m.

SOUPS
Vegetable Tomato

COLD MEATS
Roast Pork Ham

HOT MEAT
Roast Beef with Gravy
Sweet Pickles

VEGETABLES
New Potatoes

DESSERT
Snow Pudding Ic-cream

Bread and Butter
Pot of Tea or Coffee

## English Cross Bar Dimities 39c Yard

Enjoy to the utmost these lovely summer days. One way is to have your under-apparel of the right sort. Perhaps you prefer these finer English Dimities. If so, we are selling them at a very reasonable cost on Saturday. Come in and procure a few lengths. Pink and Maize Only

STREET FLOOR.

**Phone 1650** Main Floor, Office and House Furnishings

STORE OPENS 8.30 A.M. DAILY

THE J.C. Turnbull CO. LTD

STORE CLOSES 9.30 P.M. SATURDAY

**Phone 1651** Ready-to-Wear, Corsets Millinery and Basement

# AN ABSOLUTE DISPOSAL OF ALL SUMMER MERCHANDISE

## *THE DRASTIC REDUCTIONS WILL CROWD THIS STORE TO ITS DOORS ON SATURDAY*

## *MAIN FLOOR*

### Rompers

Children's Romprs, made from stout percale, into very practical styles ,light grounds with small designs. Sizes to 2 years. Good value at 75c. Saturday's price, pair..... **47c**

### Ginghams

Anderson's Zephyr Ginghams are always in demand, especially when they bear a special price. They hold supremacy for durability, even texture and attractive designs. The colors are fast to sun or washing. This line is well assorted. 36 inches wide. Sold regularly at 60c yard, for..... **39c**

### Blue Bird Crepe

A very popular material for making into negligees. Choice of pink, sky or azure blue grounds with blue bird or butterfly designs. 30 inches wide. Yard..... **34c**

### Paisley Silk

A splendid quality Silk Crepe, showing smart Paisley design. Choice of three attractive color effects. 36 inches wide. Saturday's price, yard..... **$1.98**

### Radium Lace

Silk Radium Lace for blouses, drapes and trimmings. Black, navy or brown. 34 inches wide. Yard..... **$1.75**

### Stamped Nainsook Gowns

These Gowns are made from good quality Nainsook into a very desirable style. They are stamped in attractive, easily worked design. Good value at $1.25 each ..... **79c**
Saturday Price is, each .....

## TO-MORROW, REGULAR $8.50 TO $14.50

## SUMMER FROCKS

**$4.95**

**Voiles and Organdies. Sizes 16, 18, 20**

**These Dresses must be sold Saturday. There are only 15 of them. Early buyers will get the benefit of first choice. Dainty styles, attractively trimmed. Remarkable value. Act quickly.**

### Another Lot of Smart Dresses

**Regular $4.75 to $8.00**

One may profitably buy two or three Frocks from this special group. The styles are smart and pretty. The colors light, medium and dark. The fabrics are voile, ratine, crepes and ginghams. Sizes 16 years to 42 bust. **$2.95**

### Summer Hats to be Cleared

**Regular up to $8.75**
**Out they go at**
**$1.98**

This means very Summer Hat in stock—no reserve. A splendid time to get a new Hat if the one you are wearing is becoming a bit worn or soiled. A collection of pleasing styles, in all-white, black and white, etc. Some with wool trimming. All very daintily decorated. Just a few left.

### Summer Underwear

#### Ladies' Vests

A collection of first quality fine Swiss Ribbed Vests from our regular stock, selling at 49c to 65c. Choice of "V" neck, "Cumfy Cut." opera top and short sleeves. Saturday's special price, each..... **37c**

#### Ladies' Bloomers

Fine Jersey Knit Bloomers, reinforced with double gusset, elastic waist and knee. Roomy sizes. Each..... **37c**

#### Ladies' Combinations

Fine Swiss rib, sleeveless, crochet trim, umbrella or tight knee. Regular $1.00 value. Saturday, garment..... **50c**

## *MAIN FLOOR*

### Crash Towelling

Heavy Crash Roller Towelling in brown and white even stripe or plain white with red border. Closely woven, will give excellent wear and 18 inches wide. Regular 25c, for, yard..... **17c**

### Handkerchiefs

The Colored Handkerchief plays a prominent part in milady's dress today. We offer for Saturday a very fine quality of Swiss Handkerchiefs in all the popular colors, daintily embroidered in contrasting hues. They were traveller's samples and would sell regularly at 39c each. Saturday's price is a low one..... **3 for 69c**

### Pearl Necklaces

Japanese Pearl Necklaces for girls. Secure fasteners. Sold regularly at 25c and 35c. On Sale Saturday, string..... **15c**

### Coco Castile Soap

The purest Castile Soap on the market. Free from animal fat and recommended by physicians and surgeons for the most sensitive skins..... **4 for 19c**

### Sunshades

Girls' Chambray Sunshades. Our remaining stock. Strong frame long wood handle; ring for carrying. Regular up to $1.25. Saturday, each..... **50c**

### Fudge Aprons

Heavy Factory Cotton Fudge Aprons, with 3-inch shaped band; generous length; tie strings, dep pocket trimmed with binding of red checked Gingham ..... **43c**
each .....

## *The Hosiery Department is Offering Extraordinary Values for To-morrow's Thrifty Buyers*

### 281 Pairs Heavy Weight Pure Thread Silk Hose, Regular $2.50

**16-Strand Pure Silk Hose**

Full fashioned, widened lisle garter welt, high spliced heel. Choic eof black, brown, grey, sand or white. Point or square heel. All sizes for..... **$1.49**

### Small Women's Lisle Hose, in Black only, Regular 60c Pair

Size 8½ only in Ladies' Fine Mercerized Lisle Hose in black. A great opportunity for the lady with a small foot. Fashioned to fit. Mercury make. Regular 60c pair. Saturday's price, pair..... **29c**

### Pure Silk Hose, 12-Strand, Regular Values $1.50 to $2.00 Pair

**Ladies' Silk Hose**

In black, brown, navy, sand, grey or white. Widened lisle top and lisle foot. Sizes 8½ to 10. Saturday's special price, pair..... **98c**

### Silk Hose (Seconds) in Black Brown or White

**A Remarkably Low Price for Ladies' Silk Hose**

They are seconds, of course, but splendid for wearing around the house. Lots of good wear in them. Choice of black, brown or white. Sale price..... **3 pair 69c**

## *ECONOMY BASEMENT*

**S.M.P. Wash Boilers**

Made from heavy sheet tin, having a flat copper bottom. Complete with seamless tin cover. No. 9 size. Noted specially for their durability. Regular $2.00. Saturday's price..... **$1.98**

**Stone Crocks and Water Glass at Special Prices**

Purchase your Stone Crocks and Water Glass to preserve your winter supply of eggs during this special offer. One 4-Gal. Crock and one tin of Water Glass, regular $1.98, at special Saturday price..... **$1.69**

**A Big Soap Special**

4 full 1-lb. bars of London Special Laundry Soap and one long bar of Castile Soap for..... **39c**

**Chamber Pails**

Made from rustproof galvanized iron and finished with lid and wooden handle. Regular value, $1.25. Saturday at..... **89c**

**Milk Pails**

10-quart capacity and made from sheet tin, reinforced with wire edge. Have a wooden handle. Regular value, 45c. Saturday, each..... **39c**

**A Sale of Cups**

These Cups are made from heavy white ironstone, highly glazed and finished with strong handle. Breakfast size. Saturday's special price..... **2 for 25c**

**Floor Wax Special**

Every person who lives in a home that has hardwood floors should have in their possession one of these pound tins of Hawe's Floor Wax. It is made in Canada and is recommended by thousands of satisfied customers. On Saturday as a special feature, with every one lb. tin sold we are giving one sample tin holding enough to do the floor once. Saturday's price is..... **59c**

### Princess Slips

Fine White Nainsoak Princess Slips with deep Swiss Embroidery frill, also shadow proof frill. To-morrow's price, each - - - - - -

**$2.49**

Also White Satinette Princess Slips finished with hemstitching around neck and hem, each - - - - -

**$1.49**

## *THIRD FLOOR*

**Curtain Nets**

White only and 48 inches wide. Bungalow Net with a neat small design. A durable quality which looks well made up. Five yards makes a pair of curtains. Regular value, $1.35. Saturday special..... **89c**

**Brusselette Rugs**

These Rugs are very serviceable. No seams, have medium sized all-over pattern in shades of green and tan and can be had in all sizes. Regular value up to $10.00. Saturday special..... **$7.00**

**Chintzes and Cretonnes**

A real good value in Chintz. Suitable for draperies, slip-covers and furniture covering. 30 to 36 inches wide. All the new color combinations and patterns. Regular value, $1.35. Saturday special..... **39c**

**Window Shades**

No. 1 Window Shades in colors of cream and green and mounted on good strong rollers. Complete with brackets and ring. Regular value, $1.25. Saturday special, **98c**

**Curtain Scrim**

Curtain Scrim in plain edge finish, in white only, 36 inches wide. Regular value, 35c. Saturday special..... **19c**

**Turnbull's Special Mattress**

Turnbull's Famous All-Wool Mattresses, encased in neat art ticking. Well built. All regular sizes. Regular value, $9.00. Saturday special..... **$7.89**

**Canoe Cushions**

Kapok filled, covering of fancy chintz or silkoline. Size 18 x 18. Will retain their original fullness after lots of use. Saturday special, each..... **50c**


## *Consider the Beach Lily!*

(By HEDDA HOYT)

NEW YORK, N. Y., Aug. 17 (United Press).—Consider the lily of the beach
She toils not—neither does she swim.

At every beach we find them—these lilies of the beach! Their complexions are as white as the foam of the sea. Lo! They parch not and peel not, but wax fat on the sands under enormous umbrellas. Be the sun's rays too bright, they are goggled in amber lenses. What sun penetrates through their sunshades hits not flesh, but layers of powder.

It was rumored last season that Zeigfield offered a prize to the Follies girl who went through the season without becoming disfigured by sunburn. It may be that the vogue for sun-protection started in this way.

Quite the most astounding sight that I have witnessed this year on the beaches was a "beach lily" done up in a brown batik frock, which had a high-lace-trimmed neck and long skin-tight sleeves. Her parasol hid her mether portions from view and I presumed that she was dressed for the day, so to speak. When suddenly, without warning, she leisurely lifted her parasol displaying two of the brownest bare legs that I have ever seen. The incongruity of the bather's legs and the Fifth Avenue "upper" was amazing.

**Real Bathing Suit**

Of course, there have been all sorts of lovely bathing suits introduced this season ranging from silk batiks and velvets to simple little ginghams and printed linens. But the real swimmers are still wearing and will continue to wear the jersey suit as it permits complete freedom for swimming. Vacation girls find it preferable to all other types of suits and since the ban on the one-piece has been lifted at most resorts, the woman who goes in for swimming as a sport need have no qualms about wearing what she pleases.

Certainly the one-piece, designed for swimming purposes, is less conspicuous and shocking than the long-sleeved, high-necked frock which ends at the hips, boldly displaying naked limbs for no apparent reason.

Double rubber caps with the chin-strap a-* quite the best sort for the swimmer. One cannot really enjoy the water with ends of batik and bandana handkerchiefs flowing in the foam. Even the girl with the permanent wave hesitates a bit before getting her hair wet as continual applications of cold water tend to eliminate the curl.

**Coin in Bathing Suits**

Rubber upper-arm bracelets for swimming have tiny pockets in which small change may be kept. They come in very handy, as it isn't always easy to get back to one's locker for change and popcorn and peanuts taste mighty good after a long swim.

The newest bathing shoes are made in sandal effect, with soles of heavy chamois and uppers of white canvas. Straps of colored leather are used as a trim and as a support to the foot and ankle. Often a beach shoe of this kind extends half way to the knee. The all-rubber sbeach shoe is pretty in its bright colors but unless the beach is free of broken glass and stones, it is inadvisable to wear a rubber-soled shoe.

## K. OF C. SHOWS A BIG MEMBERSHIP INCREASE

MONTREAL, Aug. 17 (United Press)—The membership of the Knights of Columbus showed a gross increase of 75,793 for the year 1922-23, Supreme Secretary William McGinley of New York, stated in his report to the forty-first supreme convention of the Knights, which formally opened here today. A new state jurisdiction was added to the sixty already existing in Canada, Newfoundland, the United States and its possession, Cuba and Mexico—that of Manitoba. Eighty-five new councils were formed, making 2331 in all.

The report shows that financially the K. of C. enjoyed an unusually prosperous year, two assessments on the entire in surance membership of the organization of 227,936 being waived. The associate membership is approximately 560,000.

**Insurance Increased**

Total insurance of $247,800,353.33 was in force by the K. of C. on its membership on June 30, 1923, the reports show, the increase for the year being nearly five and a half millions. There were 5,542 deaths in the order during the past twelve months. The total assets of the order have reached the unprecedented figure of $17,133,-914.96, exclusive of all special funds. For death benefits to beneficiaries of members the K. of C. paid out $1,516,-829.05 during the year. The order is officially rated by independent insurance examiners as 125 per cent solvent, believed to be the highest rating ever attained by a fraternal organization.

The report was made following a vigorous declaration by Supreeff? Knight James A. Flaherty that the K. of C. would not in future be patient with those who challenged the order's integrity. He declared that the principal activities lying before the K. of C. during the next year were the maintenance of their vast educational work for ex-service men and the institution of a national K. of C. correspondence school to the 800,000 members of the order at cost. The national free correspondence school for war veterans should be continued as well as the maintenance of the K. of C. hospitalization work in jmore than 400 institutions containing more than 30,000 disabled men. He recommended practical work for boys, on which a K. of C. committee will report regarding the formation of a junior Knight's movement; the intensive conduct of the Knights' Italian welfare program, under the auspices of the Vatican, and the maintenance of activity against extreme radicalism and religious bigotry.

**NUT**

A business man in Italy said: "You have shut out our wines by prohibition, you have shut out our oranges, our lemons, our almonds, our grapes and our laces by high duties so that we have left little that we can export to you, and then finally you have passed immigration laws so that even our labor cannot go to your country for employment. Why should we want to buy your products if we can avoid it?"

There are easier jobs than being a foreign trade salesman.

**THREE-MILE**

Returning from Europe, the president of an American company says: "Great Britain is becoming irritated over our trying to extend the right of search beyond the three-mile limit. British business men fail to see how wines and liquors sealed in the hold of vessels where they are inaccessible to Americans can affect local conditions, especially in a community where liquor is so freely obtainable as in New York."

The European viewpoint is that our purpose, in refusing to allow return-voyage liquor to enter our ports, is not so much a matter of prohibition as to enable dry American ships to compete with wet foreign ships.

**VALENTINO**

Rodolph Valentino shows the reporters that he wears tan silk suspenders. He wants it known that he is an Italian, not a Spaniard, his real surname being Guglielmi. Valentino gets from 2000 to 3000 letters a day from the fair (sometimes unfair) sex.

With a million women a year writing to him, we wonder what would happen if he ran for president. Men, who have as one of their chief functions the task of "selling" themselves to the Only Woman, should study the psychology employed by Valentino. He is a "wise bird" and as clever a press agent as Barnum's Tody Hamilton.

From July to August was out of the frying pan into the fire.

## "LEVIATHAN" AND "GREAT EASTERN"

### Sixty-Three Years Ago Biggest Ship Entered New York

### WORLD WONDERED

### Afterwards Became Cable Layer, Coal Hulk and Was Broken Up

The departure of the Leviathan, the 'new queen of the seas," which began active service to Southampton and Cherbourg, says the Washington Star, recalls a similar historical event in the same harbor New York, sixty-three years ago, almost to the day, the 28th of June, 1860, when the Great Eastern, the most magnificent conception and achievement, the great wonder of modern times in oceanic navigation, made her appearance in the harbor of New York, reaching the lightship at half-past seven in the morning. There she anchored, at two o'clock in the afternoon, high water, she crossed the bar and proceeded to the city, arriving at her dock at 6 p.m. The event created the greatest excitement throughout the city and country; business was generally suspended and multitudes of people thronged the wharves and roofs to get a glance at the monster.

The great event is just reversed. Sixty-three years ago the Great Eastern afterwards called the Leviathan, came to this country's shores as the most marvellous wonder of the trans-Atlantic service—today, the most wonderful steamship of modern times, goes out from the metropolitan harbor bearing the same name—the sea queen of the nineteenth and twentieth centuries

**A Great A[illegible]**

The history of the Vaterland—the Leviathan—its immense proportions and recent reconditioning under the direction of American genius and sportsmanship, which turned the German Vateriand into a better ship than she was born to become, is familiar history. To say the least, the United States Shipping Board officials, who constituted the trial board of the modern Leviathan, are jubilant over the capture of a new championship one held by Great Britain for many years.

Steam communication from Southampton to New York—the steamship Great Eastern, 18,915 tons register, J. Vine Hall, commander, will be dispatched to New York on Saturday, June 9, 1860.

Then followed a schedule of prices for passengers luggage, freight etc. There was some delay in carrying out the program for her departure for the western world, but when at last that event took place it was witnessed by tens of thousands of enthusiastic spectators covering every available spot—the scene being one of the grandest ever presented to the human eye.

As the vessel neared the city the interest of the occasion became, if possible, more and more manifest. Hundreds of little craft shot into the stream and fell in the wake of the Great Eastern.

**Visited by Thousands**

For many weeks the Great Eastern was visited by tens of thousands of persons, who gladly paid the admission fee charged to inspect the majestic structure, a ship twice as long (six hundred and eighty feet) as the United States frigate Niagara and five times the tonnage (about twenty thousand) of the giant of the American Navy in 1860. She had accommodations for four thousand passengers and could carry instead, if need be, ten thousand soldiers, in addition to her crew of four hundred

For several weeks this grandest of nautical structures was the chief object of attraction in the United States, and was pronounced by all the most superb conception—the most wonderful achievement of the human mind and skill. Excursion parties came from all the principal cities of the Union to view her lofty walls of iron, her stupendous machinery and marvellous internal arrangements; and in due time opportunity was offered those who wished to witness her sailing qualities to be carried on pleasure excursions to Cape May and elsewhere—a privilege which thousands availed themselves of, including many persons eminent in nautical and scientific matters.

**Laid Atlantic Cable**

In 1864 negotiations were entered into with the Atlantic Telegraph Company for the employment of the Great Eastern as a cable-laying ship and that service embraced the years 1865-66; in 1867 she was converted into a passenger ship in order to provide for the travel to the Paris exposition. In 1868 a new arrangement was made by which the ship was to be permanently chartered by the Telegraph and Construction Maintenance Company. The name had been changed to Leviathan, then to Great Eastern and again to Great Ship. Between 1869-1874 the Great Ship successfully laid some of the most important telegraph cables across the Atlantic, in the Mediterranean and in the Red Sea; in 1884 she became a coal hulk in the harbor of Gibraltar; in 1887 was sold to be broken up for $82,500.

In 1852 the Eastern Steam Navigation Company was formed to maintain an ocean steam route to the East around the Cape of Good Hope. In 1853 the directors came to the conclusion that owing to the cost of such a ship route would not pay them unless the ship could carry coal enough for the voyage out and home, besides a large number of passengers and a great cargo. The idea was for a ship that could meet these requirements at that time, 1850-1860. The result was the construction of the Great Eastern, called the Leviathan, which was not equalled in size as an ocean steamship until 1901, when the Celtic was completed, her equal in size.

## ETNA'S ACTIVITY NO NEW MATTER

### Roman Writer Described Volcano's Eruption in 474 B. C.

### CREATED SICILY

### Geologists Say Mountain's Disturbances Have Formed Whole Island

WASHINGTON, Aug 17—"The newspaper men who are writing hastily about Etna these days were scooped some years ago by at least three rather well known fellow craftsmen: Homer, Pindar and Plato," says a bulletin from the Washington headquarters of the National Geographic Society "For this volcano, greatest in Europe and ranking with the greatest in the world, has been pouring out lava and ashes, destroying farms and villages and interesting philosophers and scientists since the world was young Pindar was the first writer to mention Etna's fires, in 474 B C and since that time more than 100 eruptions are said to have taken place

"A much more remote history of Etna has been pieced together by modern geologists who look upon the whole island of Sicily as a contribution from the great reservoir of molten material under the mountain They picture a time when the sea rolled over the site of Sicily Then, presumably in the Pilocene, Etna's tip emerged; and through the ages it has steadily built itself and Sicily up

**Matchless Fertility**

"Etna might be described in the terms of an Eastern religion, as both the Creator and the Destroyer It has created Sicily; its disintegrated lava has given a soil of matchless fertility which supports rich vineyards and orchards; and it has drawn to its slopes, in spite of obvious dangers, hundreds of thousands of tillers of the soil and their towns and villages As one writer puts it, 'towns succeed towns along its base like pearls in a necklace, and when a stream of lava effects a breach in the chain of human habitations, it is closed up again as soon as the lava has had time to cool' Many of the villages on the mountain's slope are built almost exclusively from blocks of black lava, and have a sombre, depressing aspect in consequence

"It is on the lower slopes of Etna where time and weather have most completely broken up and washed down the ancient lava, that the creative side of the volcano is best seen Virtually the whole circuit is a garden spot of date palms, bananas, oranges, lemons, olives, figs, and almonds

"Farther up are nut trees—notably, the beautifully ordered filbert orchards near Castiglione—and a forest zone of chestnut, cork, pine and oak Above 6,300 feet is the region that fire has kept for its own domain—a dreary rough, black desert of lava and ash Down from this region and into the forest and orchard and farm zones, tongues of molten lava have encroached at frequent intevals These are left, significant warnings of Etna's potentialities for destruction, only so long as they must be Some enterprising planters have blasted holes in fairly recent lava flows and have made the artificially fractured material support olive and almond and citrus trees

**Volcano's Caprice**

"Few of the towns and villages near Etna have escaped destruction or serious damage from one or more of the numerous eruptions One town that seemingly lives a charmed existence is Randazzo which, though less than ten miles from the crater, has always escaped The city and port of Catania, about twenty miles from the crater, has, on the other hand, been Etna's chief victim, and is reputed to have suffered more from eruptions and earthquakes than any other place of importance in the world Because of partial destruction in 122, Rome remitted part of its taxes for a decade

There in 1169 the cathedral was overwhelmed by lava and its worshippers and bishop destroyed In 1669 a river of lava rose above the 60-foot walls, poured into the streets, destroying large part of the city, and flowing into the sea, ruined the harbor

"The streams that have poured down Etna's sides during the past few days can hardly be different from the numerous preceding flows that have been so frequently described The typical river of fire from Etna flows in a relatively narrow stream It moves sufficiently slowly that men and animals may keep out of its path, and large crowds of people assemble to watch its progress It is a crowd of mixed emotions Beside the small farmer, trembling lest the stream destroy his valuable orchards, may kneel peasants from a threatened village, weeping and praying that the flow be deflected, and tourists from a far land viewing what can be to them a magnificent activity of Nature Priests head processions of the pious country folk; candles are lighted, relics exhibited and altars set up

"Beneath the rays of the sun the stream seems black except when, like the crest of a breaker, the edge of the oncoming wave breaks disclosing the angry, red interior and sending aloft sparks as the falling material shatters on the ground When night falls the same activity seems tremendously increased The stream is now a river of fire, a thing of fascinating but cruel beauty"

## When The Brakes Refused To Work.

Several tramps are believed to have been killed in this wreck in the mountains near San Bernardina, Cal. But their bodies have not been recovered. Blood stains were found in the debris. The brakes failed to function as the freight train began to negotiate this steep grade.

## ITALIAN BEANS

One pound beans, 1 egg, 2 tablespoons butter, ½ cup milk, 1 dessertspoon lemon juice, 2 tablespoons grated cheese, 1 teaspoon salt, 1-8 teaspoon nutmeg, 1-8 teaspoon pepper.

Wash and snap beans. Cut in long, narrow strips. Put in sauce pan of boiling water, salt slightly and boil 45 minutes. Drain. Melt butter and add beans. Cover and simmer until tender. Shake the pan to prevent burning. Beat the egg, add cheese, salt, pepper and nutmeg. Add lemon juice to beans. Pour over egg mixture and stir over the fire till very hot. This is a good luncheon dish for a one-dish meal.

Renew Your Subscription

Advertise in the Examiner

## MUSIC AND THE CHILDREN CONCERTS FOR YOUNGSTERS

By ARTHUR MASON

We should "cultivate our gardens," urged Voltaire, in an inspired word. The gardens of music are many-hued, and of infinite capacity of bloom and fragrance. The children's garden, in particular, is a delightful corner of them For long left to blow and grow where it listed, the children's garden of music might have faded and died but for its inherent vitality and vigor, and its hidden stores of inspiration and impulse. How it grew and flourished, with what an outpouring of scents, and colors, and of sweetness born of the charm of youth and innocence, let the voices and the child-songs of myriads of children, and the music of unnumbered tiny fingers, and the secret laughter of music rippling through the whole world of child-hearts, proclaim. It is a wonder-garden of music, this of the children. To tell the truth, it is only half-seen, and half-heard, and not realy half-understood, by us their elders who cultivate other spaces of the spread field of the art we all love.

But we have awakened in recent years to a fuller realization than once we had of the actual beauty and the dormant possibilities of these shining sun-filled spaces of the children's garden of music. The activity now so vigorous on behalf of child-music, and the music of children, is a finer activity than was ever available to them. It has become a campaign. The world o' children's music has been newly discovered as offering those who work for the expansion of music's domain their best opportunity. Never before was music so clearly seen to be an inexhaustibly rich possession of the child. Never before was the cultivation of music so clearly seen to be a necessary part of the child's education, nor never before was music so assiduously, or so persuasively, or so understandingly urged upon the children. The schools are filled with music. The school singing-lesson has developed out of all recognition. School songs, schoo' entertainments with music, school displays of children's musical proficiency, school-talks on music, musical lectures in the schools, half-hours of school time-tables devoted not merely to direct teaching of the subject, but to the children for their listening to music, their absorption of music, their enjoyment of as well as their instruction in music—these things are universally abroad in the land. They are activities on behalf of music which cannot fail to have enormous result, which can scarcely fail, indeed, to induce such a widespread love of music, instructed appreciation of music, attachment to music, as will expand beyond calculation the musical public of this country. Provided, that is, all this energy of effort in the schools is adequately supported elsewhere—in the home, and in the music-making world outside the schools.

As to the place of home-music in the musical education of young people, nothing need be said here. It is my intention, rather, to emphasize the need for a closer organization of outside musical influences. They already exist. They are indispensable, if the flood of musical activity in the schools is not to dribble away into useless shallows. There must be necting channel of music-provision between that of the schools and that of the adult audiences of the concert rooms and the opera houses. At present, the boy and girl pass out of the school-room and its admirable activity in music, and sink or swim, musically, within the thousandfold but unrelated activities of the adult musical life around them. The musical provision now existing for the youth of the land is invaluable. But it is as yet no more than experimental and tentative. It could be organized into schemes of music provision specially intended for juveniles and for adolescents. Concerts for children, for example. What an amount of reproductive activity is suggested to the musical worker here

Concerts for children have been tried, as is well known, in some places. The recent experiments at Edinburgh, Glasgow, and at other places, with concerts which combined performance of orchestral music with explanatory remarks by the conductors upon that music and the instruments conveying it, are reported as having been greatly enjoyed by their young audiences. And, in another connection, no one who saw the hundreds of children at the recent performances of "Hansel and Gretel" at Covent Garden by the British National Opera Company, could have failed to realize the attractiveness for them of that beautiful musical setting of a children's story: There is only one "Hansel and Gretel," it is true, but that very fact suggests the opportunity open to British composers believed to be in need of suitable opera libretti. Let one of them write a British children's opera.

There is a good deal of music attached to childhood—for orchestra, Elgar's "Wand of Youth" suite, for example, and for pianoforte, Schumann's "Scenes of Childhood," leap to the mind. But although this class of music has a definite child-programme, nearly always it is intended for and is played to the adult audiences of the conventional concert-rooms. Children's concerts should be concerts exclusively for children. They would not lack suitable music. A great deal of suitable music already exists, not always, or necessarily, music written for children, but music attached to a subject of interest to children—as to which, moreover, a demand for children's music would soon impel its supply. And such music could be made the basis of many a concert which would delight a young audience. Performance on almost any solo-instrument has attractiveness for children. Song-programmes of suitably diversified and tuneful character—straightforward songs, children's songs, light-hearted songs in general—could be made up with little trouble and in great variety. Orchestral concerts might need careful handling, and would probably be most acceptable when varied by solo items, while for a time, perhaps, all children's concerts had better be "mixed" concerts. Thus, children's concert programmes would be most suitably laid out in ballads for solo voices and instrumental solos; or in orchestral numbers, vocal solos, and instrumental solos; or in choral items, songs and instrumental solos.

Properly selected programmes might safely be expected to draw crowds of young folk—and I am sure it is not too fanciful a faith which impels me to suggest that in any season of orchestral concerts or of ballad concerts in the larger centres of music, a concert for children on some such lines would be among the most popular of the series. In lesser musical centres, and in small towns, children's concerts could easily be organized, and, given the suitable programme, would be sure of their audiences.

The child's capacity to listen to music and to appreciate music is now being cultivated over a wider field, with more enthusiasm, with more insight, with more success, than ever before. The provision of music available to the adult listener s of greater volume, and enjoys a wider patronage, than any it has ever known. But those two encouragingly successful activities are operating at two separated periods of the music-lover's lifetime. Between those periods are the plastic years of youth and adolescence, years in which the character and the quality of the individual, his tastes and his ineterests, are most susceptible to the moulding influences at work upon them. His musical taste not least—even his response in any degree to the appeal of music. For that reason, surely, every kind of organized effort to attach him to music is worth while. Children's concerts are one way.

## RECIPES

Even the housekeeper who must buy her vegetables will find that she can save money by doing her own canning.

Buy directly from the producer if possible. This insures greater freshness in the vegetables and means a saving in money.

All vegetables must be freshly gathered for successful canning, but peas especially should be canned with the dew still on them. Nor should they be too ripe when picked. The pods should be well filled and firm to the touch and a clear vivid green without the faintest white tinge. No matter how carefully you can, if the vegetable is not as it should be to begin with the canned product will not be satisfactory.

The first step in successful canning is to read the rules and see that all utensils and ingredients are at ahnd.

Then work as quickly and neatly as possible, but do not try to hurry through. Successful canning takes time and patience.

**To Can Peas**

Wash pods and shell. Care should be taken not to bruise the peas as this makes them cloudy when canned. Put enough peas to fill one jar in a cheesecloth square and plunge into rapidly boiling water for five minutes. The square should be large enough to hold the peas loosely and the kettle of boiling water big enough easily to cover the peas.

At the end of five minutes of boiling lift from the boiling water and plunge into a large basin or kettle of clear cold water. Remove immediately and dip into the second pan of clear cold water. This cold dip seals the pores of the vegetable and prevents the escape of any juices.

Drain peas and pack in sterilized jars to within one inch from the top of the jar. Add one-half teaspoon salt and one-half teaspoon sugar to a pint can. Fit on tested rubber and fill can to within one-fourth inch from the top with boiling water. Half seal.

To half seal screw-top jar—tighten cover with thumb and little finger.

To half seal spring-top glass jar—adjust cover and pull over top bail.

Put jars in hot water bath. The water should cover the jars by two inches. The jars will cool the water and boiling will stop. When the water begins to boil again note the time and boil for four hours.

Remove from canner and finish sealing. Turn upside down and cool as quickly as possible. Be careful that a draft does not strike the jars while cooling. When cold store in a dark, cool, dry place.

Pint jars are more economical for the average family to use. A pint of solid peas will serve four persons liberally.

One-half bushel of well filled pods will make about seven pints of solid peas canned.

String or wax beans are an economical dish in that there is so little waste in the preparation of them. A pound of stringless "string" beans will serve six persons.

This recipe for beans with bacon is perhaps a bit different. The dish is very nourishing and should accompany a light meat course.

**BEANS WITH BACON**

One pound beans, 3 slices bacon.

Snap beans and wash. Cut bacon in small pieces. Put it in the sauce pan in which the beans are to be cooked. Try out without crisping. Cut beans in short lengths and put into sauce pan with bacon fat and bacon. Do not add water. Cover closely and let simmer over a slow fire for 15 minutes. Shake the pan to prevent sticking. Add boiling water to cover and simmer for an hour. Replenish water as necessary, but when beans are nearly done let water cook away. Season with pepper and serve on the dinner plates with meat and potatoes.

Beans are good cooked in combination with other vegetables.

**COMBINATION BEANS**

One pound string beans, 2 tomatoes, 1 onion, 22 green peppers, 2 stalks celery, 1 teaspoon salt, 1-8 teaspoon pepper, 2 teaspoons olive oil.

Wash and snap beans. Split and cut in short lengths. Put in stew-pan and cover with boiling water. Add tomatoes peeled and cut in slices. Pour boiling water over peppers and let stand five minutes. Remove the thin skin that coats the pepper. Open and take out seeds and white pith. Mince peppers, celery and onion. Add to beans and cook two hours. One-half hour before serving add olive oil and seasoning. Serve in sauce dishes.

Renew Your Subscription.


NEW CENTRE MEAT MARKET

TWO PHONES 760 — WE DELIVER ANYWHERE — 192 CHARLOTTE ST.

| | | |
|---|---|---|
| SPRING LAMB | Legs | 40c |
| | Loins | 40c |
| | Shoulder | 30c |
| | Breasts | 15c |
| YOUNG PORK | Hams | 27c |
| | Loins | 30c |
| | Shoulder | 23c |
| | Pickled Shoulder | 18c |
| PRIME BEEF | Oven Roasts | 15 to 18c |
| | Rib Rolled | 27c |
| | Rump Roast (Boned) | 27c |
| | Lean Boil | 10 to 12c |
| CHOICE VEAL | Fillets | 30c |
| | Loins | 25c |
| | Shoulder | 15 to 20c |
| | Breasts | 12c |
| SMOKED MEATS | Mild Bacon | 35c |
| | Picnic Ham | 23c |
| | Cottage Roll, 3 to 4 lb. | 30c |
| | Pea Meal Back | 43c |
| COOKED MEATS | Roast Beef | 55c |
| | Jellied Veal | 35c |
| | Boiled Ham | 55c |



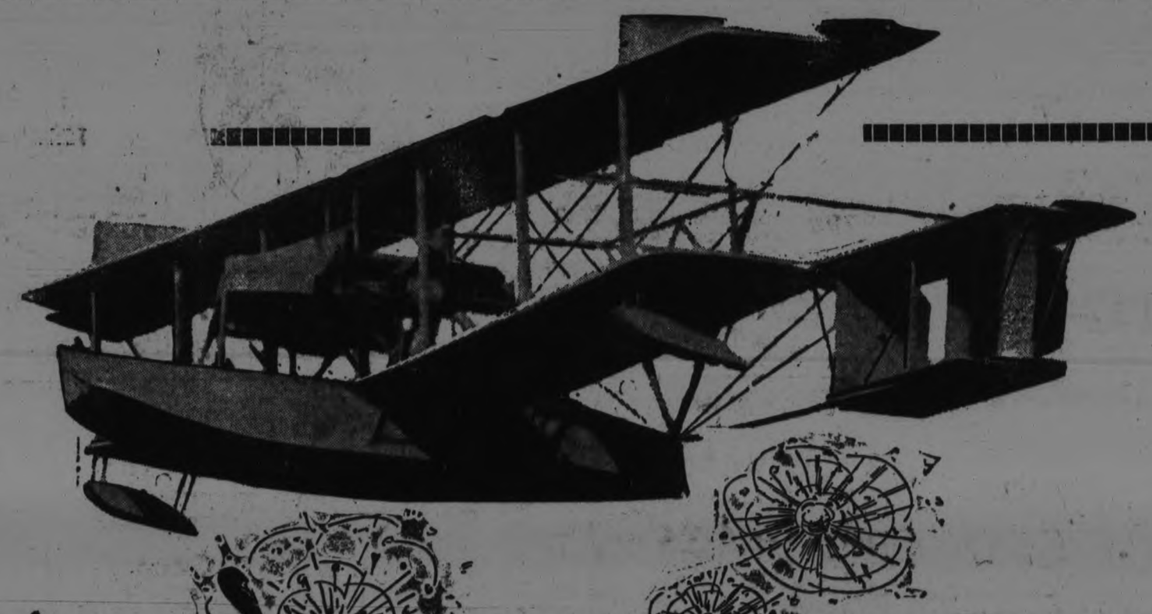

ZIP! BING! BANG!

MEN! We are taking the Town by storm, and Clearing our Entire Stock of Men's Suits and Topcoats, Hats, Caps, and Odd Trousers, at—

2 FOR THE PRICE OF 1

Remember our Two For The Price of One Sale was the talk of Peterboro for over Two Weeks. Men Wondered How We Could Give Such Out Of The Ordinary Values.

There's Logic in our Sale. We Need the Money. You Need Clothes. Starting To-Morrow, Saturday we repeat our

2 FOR THE PRICE OF ONE SALE

Bring your Father, your Brother, or a Friend, Split $35.00 in Half and you each go away with a New Suit or Topcoat, at - - - - - $17.50

Here's how it is done, Two Suits, $70.00. You Bring a Friend, get the same Suit for $35.00

Split the Price they cost you $17.50 each

*Such Values have never been Offered by any Merchant in Town.* *COME EARLY AND GET YOURS*

*Blue Serge, Grey Serge and Fancy Tweeds included*

*All 5th Avenue Hand-Tailored Clothes will be sold 2 for $49.00. Remember Men These Suits Were Made To Sell at $45.00 to $65.00.*

CRESCENT CLOTHES SHOP Capitol Theatre Bldg. George St., South

# 1834 Saturday One of the Red Letter Days of the Anniversary Sale 1923

***Every day from now until the end of the month will be featured by outstanding values. To-morrow's line up of exceptional buying opportunities is so strikingly important that an enthusiastic response is assured. No one with personal or household needs can afford to fail to take advantage of the anniversary values.***

RICHARD HALL & SON LIMITED

RICHARD HALL & SON LIMITED

***Read our Anniversary Sale Ads. Watch our window displays of Anniversary Specials.***

ANOTHER SALE OF SUMMER

## Dresses

AT $3.95

And they are Billie Burke styles, which are extensively known for their exclusive smart styles and excellent quality materials. There are 25 Dresses in this lot. Every one is at a greatly reduced price. So be sure to see the entire range. You will be surprised at the unusual low Sale price for such high-class Dresses. Each, **$3.95**

WOMEN'S

## Knitted Sweaters

Knit from fine 100 per cent. pure wool Botany, showing the season's smart style tuxedo and pullover styles. All the seasonable colors of tomato, Copen, navy, black, white, Nile and American Beauty. Specially reduced for the Saturday Sale to, each..... **$1.19**

## Smart Style

## Gingham Dresses

ON SALE FOR $1.95

Can you imagine such a low price for a Gingham Dress suitable for street wear? We have selected 10 Dresses from our regular stock for a quick Saturday Morning Sale. Every Dress worth 3 to 4 times the Sale price. Sizes up to 18 years. Only 10 Dresses to sell, so be on time to secure one or more at, each..... **$1.95**

## *TWO HOUR SALES*

*SATURDAY*

9 TO 11 AND 3 TO 5 NO 'PHONE ORDERS

ON SALE SATURDAY MORNING, 9 TO 11

### All Wool Navy Serge

40-inch width. Two-Hour Special Sale price, per yard..... **57c**

ON SALE SATURDAY AFTERNOON, 3 TO 5

"SHAMROCK" BRAND FULL-BLEACH

### Tabling

56-inch width. Assorted designs. Two-Hour Special Sale price, per yard..... **49c**

## House Dresses

SATURDAY SALE OF WOMEN'S

One of the best House Dress values we have ever been able to secure. Straight-line style, in good quality percale in blue, mauve and pink colorings. Sizes up to 44 may be had. All at the one Sale price of, each..... **98c**

SPECIAL SALE OF WINSOME

## Tub Frocks

FOR GIRLS, SIZES FROM 6 TO 14 YEARS

You have never seen such splendid values. Just at the time when the school wardrobes will need to be refilled. These are reduced for Saturday only. So be sure to partake. Saturday, each..... **98c**

## Saturday Sale of Voile and Ratine

## Dresses

AT $7.90

You'd never suppose Dresses could be so pretty for so little an outlay as this. They are cool, too, and will tub. Just the Dresses for this month's wear. There are many pretty styles from which to choose and a great variety of colors and patterns. But come early. Each..... **$7.90**

## *IN THE STAPLE DEPARTMENT*

WOMEN'S LEATHER

## Handbags

REGULAR VALUES FROM $3.50 UP TO $5.00 EACH—SATURDAY SALE PRICE, $2.45

One of the largest style ranges shown at a price this season. All are real leather, with complete novelty fittings, and are extra smart and practical. Each..... **$2.45**

AUGUST CLEARANCE OF WOMEN'S FINE QUALITY

## Vests

AT 39c EACH

Regular values up to 59c each. Opera crochet tops or tailored style with short sleeves. One of the season's best qualities at a very low Sale price, each..... **39c**

IT'S THE TIME OF THE YEAR FOR FALL WEIGHT

## Bloomers

Fine lisle quality, Oxford knit, elastic knee and waist-band, gusset seat. Colors of black, grey, cadet and white. Saturday, per pair..... **49c**

WOMEN'S BANDEAU

## Brasseires

SATURDAY, 25c EACH

A neat fitting, bandeau style, strap shoulder, elastic back fastening Brassier. Made of fine mercerized batiste. Sizes up to 38. At a very special price for Saturday..... **25c**

WOMEN'S PURE LINEN

## Handkerchiefs

SATURDAY, 15c EACH

Fine quality, finished with ¼-inch hemstitched hem. A leader for Saturday, each..... **15c**

MEN'S PURE LINEN

## Handkerchiefs

SATURDAY, 23c EACH

Fine qualities, with ¼ and ½-inch hemstitched hems Regularly worth 45c each, for..... **23c**

CHILDREN'S ROLL TOP

## Sox and Stockings

Excellent qualities. Regularly worth up to 75c. Assorted styles and seasonable colorings. Sizes up to 9. Saturday, per pair..... **29c**

## Pure Linen Towelling

Your choice of Natural or Full Bleach. A heavy, firmly woven Pure Linen quality at the Saturday Sale Price of, yard ..... **19c**

DOUBLE-BED SIZE WHITE

## Flannelette Blankets

12/4 SIZE, 72 x 84 INCHES, THE LARGEST SIZE MADE—SATURDAY, $2.95 PAIR

Perfect quality, with pink and blue stripe borders. We guarantee them perfect and to be the largest size on the market. Saturday, per pair..... **$2.95**

REPEAT SALE OF

## English Ginghams

AT 19c PER YARD

In order to give all our customers the benefit of this Gingham Sale we decided to repeat this item for Saturday. A large assortment of patterns and colorings grouped for your selection at a very low Sale price, per yard..... **19c**

## Satin Table Damask

72 INCHES WIDE—SATURDAY, 98c YARD

A quality which will retain its finish after much wear and laundering. Several assorted patterns to select from. Saturday, per yard..... **98c**

40-INCH

## Mercerized Satin

A quality used for women's house dresses and children's romper suits. Specially priced for Saturday, per yard..... **49c**

A HALF-PRICE SALE OF SLIGHTLY SOILED

## Pillow Cases

HEMSTITCHED AND LACE TRIMMED; RUNNERS, TABLE CLOTHS, BATH TOWELS AND HUCK TOWELS

Of excellent quality, but on account of counter soil we are clearing them at exactly half-price.

1,000 YARDS OF HEAVY ENGLISH WHITE

## Flannelette

SPECIALLY PRICED AT 23c PER YARD

Just the weight for this season's wear and just the width, 36 inches, for economical cutting. This Sale price is for Saturday only..... **23c**

SATURDAY SALE OF PURE WHITE ENGLISH

## Bath Towels

SIZE 23 x 42 INCHES — SALE PRICE, 59c EACH

Soft, absorbent quality, corded and hemmed finish. Note the large size and the unusual Sale price for Saturday only, each..... **59c**

## Just to Keep You in Touch with the *Semi-Annual Notion Sale*

THESE AND MANY OTHER SPECIAL VALUES ARE TO BE FOUND SATURDAY

| | |
|---|---|
| Single Mesh Hair Nets | 5c |
| Double Mesh | 3 for 25c |
| Needle Point Brass Points | 5c |
| Assorted Pearl Buttons | 5c |
| Needles | 5c |
| Safety Pins, doz. | 5c |
| Powder Puffs | 10c |
| Dress Shields, pair | 10c |
| Wire Hair Pins, regular 10c, for | 5c |
| Dome Fasteners | 5c |
| Invisible Hair Pins | 2 pkgs. 5c |

50 DOZEN (600 PAIRS) OF MONARCH KNIT SELF-STRIPE

## Silk Stockings

REDUCED FOR AN AUGUST ANNIVERSARY LEADER TO 79c PER PAIR

Monarch Knit Stockings are of the best, retaining their shape and sheer after laundering. Therefore, we do not hesitate to highly recommend them to our customers. We specialize this particularly attractive Self-Stripe Hose in colors of black, white, grey and brown. All sizes at this special Sale price Saturday, per pair..... **79c**

YOU WILL BE GLAD TO HEAR THAT WE HAVE JUST RECEIVED A NEW SHIPMENT OF

## D & A Model Corsets

FOR SALE SATURDAY AT 98c PER PAIR

Two styles for your selection—low and medium bust. Elastic band, non-rustable steels and 4 strong hose supporters. Sizes up to 28 and in colors of pink and white. Saturday, per pair..... **98c**

STAMPED

## Pillow Cases

FOR EMBROIDERY

Dainty designs stamped on fine quality cotton. 42 inches wide. Some finished with hemstitched hem, others with spoke hemstitch for crochet edging. Special for Saturday at, each..... **89c**

NATURAL

## Pongee Silk

33 INCHES WIDE—SATURDAY, 79c PER YARD

A special quality, free from dressing. Reduced for a Saturday leader, per yard..... **79c**

WHITE SHETLAND

## Floss

Full one-ounce skeins. Regularly sold at 13c per skein. Saturday's Sale price, per skein..... **9c**

## Flemish Ratine

In colours of Flame, Cadet, Jade, Apricot, Rose and Cerise; 36 inches wide, and a splendid quality Cloth. Saturday per yard.... **95c**

## *SATURDAY IN THE RUMMAGE DEPARTMENT*

"CANADIAN BEAUTY"

## Electrical Fixtures

AT AUGUST CLEARANCE PRICES

Every piece is fully guaranteed and radically reduced. You will find—

1 only One-Coil Majestic Heater. Regular $10.00, for..... **$7.90**

1 only Two-Coil Majestic Heater. Regular $15.00, for..... **$11.50**

1 only 4-Piece Grill. Regular $14.00, for..... **$10.90**

1 only Toaster. Regular $6.75, for..... **$5.40**

1 only Toaster Grill. Regular $7.75, for..... **$5.90**

1 only Coffee Percolator. Regular $18.60, for..... **$14.85**

1 only Coffee Percolator. Regular $19.90, for..... **$15.90**

2 only Electric Irons. Regular $6.75, for..... **$5.40**

1 only Heating Pad. Regular $11.95, for..... **$9.50**

GIRLS' SUMMER

## Vests

Strap shoulder styles. Sizes up to 12 years. Saturday's special Sale price, each..... **15c**

QUICK NAPTHA

## Laundry Soap

Pure, full 16-oz. bar. Saturday..... 5 bars **29c**

## Girls' Gingham Dresses

SIZES UP TO 10 YEARS—CLEARANCE PRICE, 89c EACH

In plain practical style. Ideal for school wear. Pink and blue stripe gingham, chambray trimmed. Specially priced for a quick clearance Saturday, each..... **89c**

## Women's Balbriggan Bloomers

SATURDAY, 25c PAIR

In flesh only, elastic knee and waistband. A very superior quality at an exceptionally low Sale price, pair..... **25c**

KLASY

## Toilet Paper

Full 8-oz. rolls. Fine crepe paper. Regular 10c per roll. Saturday..... 5 rolls **29c**

## Children's Nainsook Dresses

Sizes 4 and 6 years. Embroidery and pin tuck trimmings. Saturday, per pair..... **19c**

CLEARANCE SALE OF ELLICO

## Knitting Yarns

AT 5 BALLS 29c

An assortment of all colors. One-ounce balls. Priced for Saturday..... 5 balls **29c**

A SPECIAL SATURDAY SALE OF

## Du-All Mops

FOR ALL HOUSEHOLD USES

### Polish Mops

Thoroughly saturated with Du-All clear polish. For renewing and polishing all kinds of floors (excepting waxed) and linoleums. Sale price, each..... **$1.95**

### Dust Mops

Chemically treated, for daily dusting and cleaning all floors, including waxed, and for dusting baseboards, stairs and furniture bases. Sale price, each..... **$1.95**

A 10-inch size, round, is specially priced at **$1.25**

17-inch size, oblong, is priced at..... **$2.25**

(All above with 48-inch handle.)

### Wall Fluffs

Made dry without oil or chemical treatment For dusting walls, etc. With 66-inch handle. Specially priced at, each..... **$1.65**

## Ellico Skein Mending Wool

All colors, Saturday's Sale price, per skein..... **5c**

For knitting. One-ounce skeins. All colors. Saturday's price..... 3 for **25c**

## Women's Corset Covers and Camisoles

SATURDAY, 29c EACH

You will wonder how they can be made for the money when you examine them. They are of excellent quality nainsook, with dainty lace, insertion and ribbon trimmings. Saturday, each..... **29c**

## Fancy Boudoir Caps

SATURDAY, 15c EACH

Your choice of several assorted patterns, in muslins, crepes and voiles. Embroidery edge, ribbon and insertion trimmed. Dainty colors to select from. Each..... **15c**

CLEAN-UP SALE OF

## Summer Whitewear

Odd lines of Petticoats, Night Gowns, Envelope Chemise and Drawers grouped together for this special Sale All are excellent quality, and a wonderful value at, each..... **69c**

AUGUST PRICES ON

## Clover Leaf Semi-Porcelain Ware

The following prices on these articles are for Saturday only, so be sure to 'phone or personally order your needs Saturday.

| | |
|---|---|
| Coffee size. Per Cup and Saucer | 15c |
| 6-inch Tea Plates, each | 17c |
| 7-inch Breakfast Plates, each | 23c |
| 8-inch Dinner Plates, each | 25c |

CONTINUATION SALE OF

## Guaranteed Aluminum

AT $1.29 EACH

There are still several excellent values to be had, for several new lines have been added, making this Sale one of the most popular Aluminum Sales ever launched in Peterborough. Selling tomorrow at, each..... **$1.29**

CHILDREN'S 1/1 RIB PERRIN-KAYSER

## Cotton Stockings

REGULAR 50c PER PAIR—SATURDAY 29c PAIR

One of the best Stockings on the market for school wear. Sizes up to 8½. Colors of black or brown. Saturday, pair..... **29c**

# RICHARD HALL & SON LIMITED

## AUGUST FURNITURE and HOUSEFURNISHING SALES

*Doubly important this season because Anniversary Sale Prices prevail. We're listing a limited number of specials for to-morrow. There's a host of equally important savings awaiting those who come on Saturday or any day during the August Sale.*

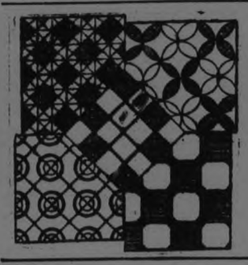

*August Sale of*

**Genuine Scotch Linoleum**

Showing a wide range of patterns suitable for any room in the home, in 2 and 4 yard widths. August Sale Price for Saturday, square yard ..... **$1.50**

**Steel Beds in Walnut Finish**

**$27.50** | in Three-quarter and Double Bed sizes. Complete with Simmon's Coil Springs and Pure Cotton-filled Mattress, at the Special Sale Price ..... for Saturday ..... | **$27.50**

*Oiled Opaque*

**Window Shades**

36-inch, in combination of Cream and Green. Guaranteed Hartshorn rollers. There is a limited number, so be sure to be on hand to secure them at the August Sale Price of each ..... **98c**

**Brass Beds White Enamel Beds Steel Beds**

ANNIVERSARY SALE SPECIAL SATURDAY, $14.85 EACH

Regular values up as high as $24.50. All excellent Beds. Some are in three-quarter size, others full double bed size. All at the one price for Anniversary Sale Special on Saturday ..... each ..... **$14.85**

4-HOUR SALE SATURDAY

**Kokusei Rugs**

10 A.M. TO 12, SATURDAY MORNING, AND 3 TO 5 SATURDAY AFTERNOON

These are only on Sale between these Hours.

They are closely woven Rugs of Fibre and Cotton. Suitable for almost any room. All excellent colourings and excellent size; 36 inches wide and 72 inches long. Regular value, $2.98 each. 4-Hour Sale Saturday, each ..... **$1.78**

REGULAR 49c, 59c, 65c

**Curtain Nets and Madras**

ANNIVERSARY SALE SPECIAL, SATURDAY, 37c PER YARD

A fine assortment of good Curtain Materials. It's a clean-up of odd lines, and to make quick work of it we have made an exceedingly low price for Saturday for the whole assortment ..... per yard ..... **37c**

**Simmons Sliding Couch**

Can be made into a double Bed Couch, if necessary. Covered with serviceable Green Denim. Saturday's Sale Price is ..... **$11.95**

**Bear in Mind the 4-Day Anniversary Special in Fine Wilton Rugs**

Seven different sizes to choose from at the Lowest Prices that have been quoted for years. All excellent wearing qualities and splendid designs and colourings. Room Size Rugs, Hall Rugs Hall Runners, and Bedroom Rugs. The Greatest Rug Snap in Years. Excellent choosing for Early Buyers on Saturday. Note the sizes and the Very Low Prices. Remember, they are all good Wilton Rugs:

Size 27 by 47 inches ..... Each ..... **$3.98**
Size 27 by 7 feet 6 inches ..... Each ..... **$9.85**
Size 27 inches by 9 feet ..... Each ..... **$10.85**
Size 4 feet 6 inches by 7 feet 6 inches. Each ..... **$16.85**
Size 6 feet 9 inches by 9 feet ..... Each ..... **$27.85**
Size 9 feet by 10 feet 6 inches ... Each ..... **$44.85**
Size 9 feet by 12 feet ..... Each ..... **$48.85**

500 YARDS PRETTY NEW PATTERN

**Chintz**

Regular values 50c to $1.10 yard. On Sale on Saturday at ..... per yard ..... **39c**

REGULAR $53.80 & $54.85

*LLOYD LOOM*

**Baby Carriages**

ANNIVERSARY SALE PRICE, $42.60

Both specially choice Carriages, well made, strong and durable. Exceptional value at Saturday's Sale Price, each **$42.60**

## Financial News and Views

Canadian Stock Exchange And Mines — New York Stock Exchange and Curb Prices

**Today's Quotations and Opinions and Reviews of the Markets.**

**New York, August 17. Special — Price changes at the opening of the stock market to-day were small; some of the lower priced oils made new lows, mid states selling at 5¼ and Transcontinental at 4; the higher priced oils, however, were steady around Thursday's close.**

**Among the Industrials Studebaker showed the most important change, gaining3-4 on the first quotation of 105.**

**The overnight foriegn news was on the whole encouraging. The despatches suggesting the possibility of getting together on the part of the French and the German industrialists and statesmen.**

**Woolworth sold at 253, a gain of points. Sugar prices continue to be shaded, American Sugar reducing its price of refined 15 points to-day to 7.75c a lb; Federal came down to 7.60 late yesterday; new highs on the recovery were reached by Steel, Studebaker, Baldwin, American Can, and other industrial leaders, when the irregularity characterizing the early dealing was swept aside by another buying wave toward 11 o'clock.**

**Optimism was heightened by the constructive character of the Federal reserve bank's statements and by cumulative evidence that the increase in business had not reached the proportions predicted last June. In certain lines there has been a falling off in production but statistics show that labor is still fully employed in most of the great manufacturing districts. In-coming business of Steel Co. has been running 30 per cent. below shipments, but mill operations have been well maintained on old bookings. This month may witness further curtailment in production and new orders but a revival is looked for in the latter part of September and October.**

**One steel producer ventures the opinion that autumn will show a substantial decline in U. S. Steel unfilled orders. September shrinkage will be small while October would show an increase; steel companies will show good surplus after dividends in third quarter but they will not be as large as reported in second.**

(Quotations supplied The Examiner by Nelson & Martyn, Stock Brokers)

**NEW YORK STOCKS.**

| | High | Low | Close |
|---|---|---|---|
| Allied Chem. | 67⅝ | 65¼ | 67 |
| Amer. Can. | 95½ | 93⅜ | 95¼ |
| Amer. Loco. | 73⅝ | 72⅜ | 73¼ |
| Am. Smelters | 58¼ | 58⅛ | 58⅜ |
| Atchison | 96¾ | 96¼ | 96¾ |
| Baldwin Loco. | 120⅛ | 118¼ | 120⅛ |
| Balt. & Ohio | 49 | 48⅝ | 48⅞ |
| Beth. Steel | 49⅞ | 49⅜ | 49⅜ |
| Cal. Pete. | 21¼ | 19⅝ | 21¼ |
| C. P. R. | 146 | 145¼ | 145¾ |
| Chandler | 52 | 51¾ | 51¾ |
| Corn Prod. | 127 | 123¼ | 127 |
| Cosden | 31¾ | 30⅛ | 31⅝ |
| Crucible | 64½ | 64 | 64 |
| Davison Chem. | 29⅜ | 29 | 29 |
| D. L. & W. | 116 | 115 | 116 |
| Fam. Players | 74¼ | 73 | 74¼ |
| Gen. Asphalt | 27½ | 25⅞ | 27½ |
| Gen. Motors | 15¾ | 15 | 15¾ |
| Gulf State Steel | 73⅜ | 73⅛ | 73½ |
| Houston Oil | 47 | 45¾ | 47 |
| Ind. Alcohol | 48 | 48 | 48 |
| Int. Nickel | 13¼ | 12¾ | 13¼ |
| Int. Paper | 34⅝ | 34½ | 34½ |
| Pan-Amer. A. | 62⅜ | 61 | 62⅜ |
| Pan-Amer. B. | 60¼ | 58¾ | 60¼ |
| U. S. Rubber | 41 | 39¾ | 40⅝ |
| Sinclair | 21⅜ | 20 | 21½ |
| Studebaker | 105⅞ | 104 | 105⅞ |
| U. S. Steel | 91¼ | 90¼ | 91⅜ |

**CANADIAN STOCKS.**

| | High | Low | Close |
|---|---|---|---|
| Brazilian | 44¾ | 44 | 44½ |
| Bell Tele. | 122 | 122 | 122 |
| Brompton. | 40½ | 39½ | 40½ |
| Ctn. Steam. Pf. | 49½ | 39½ | 49½ |
| Cement | 82½ | 80 | 80½ |
| Detroit United | 70 | 67½ | 70 |
| Span. River Pf. | 98½ | 98½ | 98½ |
| Toronto Ry. | 76 | 75¾ | 75¾ |

**CHICAGO GRAIN.**

**WHEAT.**

| | High | Low | 12.30 |
|---|---|---|---|
| May | 110⅛ | 109⅞ | 109⅞ |
| Sept. | 101¾ | 99⅝ | 99⅝ |
| Dec. | 105¾ | 103¼ | 103¾ |

**OATS.**

| | | | |
|---|---|---|---|
| May | 42 | 41⅜ | 41⅜ |
| Sept. | 37⅜ | 37 | 37 |
| Dec. | 39 | 38⅞ | 38⅞ |

## CHEMONG PARK REGATTA

The Chemong Park Regatta, under the auspices of the Chemong Park Regatta Committee, held off the club house on Chemong Lake yesterday morning and afternoon, was well attended. Hundreds of people motored out from the city and district and came down by water from Stoney Lake and Sturgeon Point. The weather was absolutely ideal for the majority of the events, the sailing entries suffering somewhat from a lack of wind, which made their efforts necessarily rather languid.

Mr. C. K. Fraser brought his big boat, "The Wanderer," down from Burleigh. Anchored opposite the club house, it served for a judges' stand and finishing point for the various events.

The big white yacht, gaily adorned with flying pennants, made a lovely spot of color against the dancing blue waters, where sail boats tacked all day long in a desultory breeze, skiffs with watching passengers rested under a mild sun, and fussy canoes darted in and out among the bigger craft. On the sloping hill, the crowd sat and watched through a long, pleasant afternoon.

The paddling events were perhaps the best of the afternoon. There were no skiffs, but sail boats were much in evidence. The bang and go back motor boat event, the swimming entries and the tilting in canoes were the most spectacular of the afternoon session.

Of the four special trophies offered this year, the J. Patte prize for canoe sailing went to Otto Gliddon; Mr. G. N. Gordon's trophy for open sailing was won by Harold Knapman; the Gettas trophy, to the resident of the Park making the most number of points in all the summer regattas, went to Reg. Dixon, who also won the Peterborough Canoe Company's challenge cup and pennant. Mr. W. J. Thompson's cup for paddling was not competed for. This is open only to Chemong youths, and it is expected will be competed for on next Thursday. The Chemong Challenge Cup went to W. Willoughby, a summer resident at Stoney Lake.

The list of prize winners is as follows:

Dinghy sailing race, 6 miles—1 Reg. Dixon (Peterborough Canoe Company's challenge cup and pennant; 2 Mr. W. Willoughby, oil skin coat.

Open sailing—1 Harold Knapman, (Gordon Trophy), with the "Cygnet"; 2 Mr. G. E. Oxley, with the "Gull."

Dinghy sailing, 3 miles—1 Mr. W. Willoughby, (Chemong Challenge Cup); 2, Reg. Dixon (oil skin coat.)

Canoe sailing— 1 Otto Gliddon, (Patte Trophy); 2, T. Vanatta, oil skin coat.

Boys' single canoe—1 J. Ridpath, Lakefield; 2, Reeves.

Men's single canoe— 1 Braden Blewett, Lakefield; 2, L. Kitchener.

Ladies' single canoe—1 Miss Helen Edmison; 2, Miss Kitchener.

Crab race — 1 Don Fitzgerald, Lakefield; 2, Ross Thompson.

Open motor boat race— 1 J. R. Dodworth; 2, H. Wolffe.

Mixed tandem canoe—1, Mr. Ridpath and Mrs. Nicholls; 2, Lawrence Kitchener and Miss Kitchener.

Gunwale race— 1 Reeves; 2, L. Kitchener.

Seven men in a boat— 1, Braden Blewett and party; 2, Dr. H. Long and party.

Ladies' swimming race—1, Madeline Pulkinghorn; 2, V. Hiland.

Men's tandem canoe— 1, Messrs. Davis and Reeves; 2 Messrs. Dunford and Kitchener.

Bang and go back motor boat—1 F. L .Roy; 2, Chas. Huffman.

Men's swimming race—1, T. Vanetta; 2, D. Fitzgerald.

Ladies' tandem canoe — 1 Miss Frances Ackerman and Miss Helen Edmison; 2, Mrs. Nicholls and Miss V. Knox.

Men's four canoe—1, V. Eastwood and party; 2, Braden Blewett and party.

Tilting—1, G. Reeves and R. Davis; 2, Messrs. Henry and H. Bradburn.

The Chemong resident receiving the most number of points in this year's regattas—Reg. Dixon (Rendezvous Trophy).

The boat house cottage was, as usual, kindly opened to the public by Mr. and Mrs. C. McClelland. The committee in charge of arrangements was particularly grateful to Mr. Gordon K. Fraser for attending the regatta with "The Wanderer," and also to Mr. J. R. Dodworth, of Pittsburgh, a summer resident at Stoney Lake, whose fast motor boat, the "Elizabeth Second," added much to the excitement of the open motor boat races.

The annual regatta dance was held in the Pavilion in the evening, when prizes were presented by F. L. Roy. To music furnished by the Parkdale Serenaders, a large crowd of people danced all evening, while a larger crowd sat outside and watched the trippers.

Officials in charge of yesterday's regatta arrangements were: Chairman of Committee, Reg. Dixon; Vice-chairman, F. Hills; Dance Committee—H. Bradburn, P. Gliddon and H. Coulthard; Prize Committee—R. Breyfogle, H. Bradburn, R. Thompson, G. McClelland and F. C. Weber.

Adversing Committee— F. Hills and F. L. Roy.

Course Committee— Reg. Dixon and R. Thompson.

Honorary Judges— W. J. Hopwood, T. F. Matthews, Prof. Bull and W. H. Hill.

Judges — W. R. Breyfogle, H. Wolffe, W. J. Thompson, George McDonald, P. P. Westbye, W. H. Bradburn, H. G. Walker, G. N. Gordon, K.C., M.P., W. B. Warne and V. Eastwood.

Starters—G. H. Roper, J E. Patte, F. C. Weber and E. B. Wayte.

Clerks of Course— A. E. Dixon and F. C. Hungerford.

Timekeeper—Dr. A. W. McPherson.

Treasurer—F. L. Roy.

Regatta Committee — R. Dixon, (chairman), F. Hills, H. Bradburn, R. Breyfogle, O. Gliddon, R. Thompson, W. A. Breyfogle and V. Rutherford.


**The Home of Better Shoes**

# Fall Footwear Fancies

**—Our New Fall Footwear is arriving daily. We are showing some of the Smartest Lasts and Patterns of the Highest-grade manufacture,. These Shoes are carried in widths and sizes to fit the most difficult foot.**

**Our Entire Stock of WHITE CANVAS OXFORDS AND STRAP SHOES. Regular prices $5.00 to $7.00. To Clear at ..... $2.50**

# D. C. GRANT, LTD.

330 GEORGE STREET - PHONE 367


## NEWS BAILIEBORO AND THE DISTRICT

### U. F. O. Clubs of District To Attend Divine Worship. Personals.

BAILIEBORO, Aug. 17. — The members of the U.F.O. Club, Centreville, met in their hall on Monday evening, August 13. After the business part of the meeting was completed it was decided to issue an invitation to the members of the Peterborough and surrounding U.F.O. Clubs to attend divine worship in the Presbyterian church on Sunday, September 2nd. The service is to be conducted by Rev. A. H. McConnachie.

**News Paragraphs.**

Monday, August 13, was observed as Civic Holiday in Peterborough and Millbrook. About six carloads of picnicers motored down to Barnard's Landing, Rice Lake, from Peterborough and spent the afternoon fishing.

The first union service, which was held in the Methodist church, Bensfort, was well attended. Rev. A. H. McConnachie conducted the services of the evening.

**Personals.**

Miss Verne Fell, Peterborough, was the guest of Miss Mildred White last week.

Miss Beryl Wakefield, Peterborough, visited friends in Bailieboro, over the holiday.

Miss Helen Throope, of Peterborough, is visiting Miss Hattie Dawson.

Rev. Jas. Cattanache, of Baltimore, Md., is visiting his sister, Mrs. Robt. Deyell.

Master Gordon Porter, Lakefield, spent a few days visiting at the home of Mr. and Mrs. John Tate, Centreville.

Miss Gertrude Benson, Bewdley, is the guest of Miss Ethel Falls.

Miss Wilhelmine Perrin, Toronto, is visiting at the home of her brother ,Mr. Reginald Perrin.

Mr. Alfred Armstrong, of the Bank of Toronto, Kingston, is spending his holidays at the home of his mother, Mrs. Harry Armstrong.

# The Million Dollar Doll

By C. N. and A. M. Williamson

Authors of "The Lightning Conductor"

(Continued from Yesterday.)

**WHO'S WHO IN THE STORY**

**Terence Desmond (Terry)** Exquisite and convent-reared, unbelievably innocent, is forced to work as a cashier in her father's roadhouse while

**Juliet Divine,** the stage name of her beautiful half-sister, whom Terry has not seen for years, lives like a princess and talks vaguely of a millionaire.

**Terrence Desmond,** their father, moody and selfish, formerly caretaker of an estate, is now the proprietor of the Blue Moon, a roadhouse. He is anxious to get Terry married and off his hands.

**Mrs. Parmalee** owns Silverwood, the estate of which Desmond was caretaker.

**Betty Sheridan,** her grand-daughter, who e rudeness to Terry the latter will never forget, is the wife of

**Miles Sheridan,** handsome and likable, who when Terry was a child furnished the money to send her to the Convent, partly to atone for his wife's rudeness. To Terry, he is always 'The Prince.'

**Eustace Nazlo,** a wealthy Greek, unscrupulous with women, is impressed by Terry's beauty and her resemblance to Juliet Divine, the famous stage beauty. He invites her to go for an auto ride and on the way to New York, he kisses her.

While Nazlo is arranging for a private dining room at the Hotel, Terry slips away. Nazlo is furious.

Terry takes a taxi to her sister's apartment and begs the maid to let her see Julia.

Hartley Phillips, a member of New York's Four Hundred, is calling on Julia and Terry has to wait. Phillips announces that he wants Julia to do a favor for Miles Sheridan.

It develops that Sheridan and his wife are unhappy and Sheridan in order to facilitate her getting a divorce will pay Julia $20 000 to take a yacht-trip with him He lets it be known that aside from appearing with her he wants to have nothing to do with her.

CHAPTER XVII

**Country Mouse and City Mouse**

"Sheridan has never seen you. If he had he could hardly have been so cold-blooded." Phillips tone changed. "We were discussing his troubles he and I talking over pros and cons ways and means—that sort of thing. And it was I who thought of you I proposed the plan—"

"I'd like to have heard you doing it" sneered Julia strong in the position of which she alone knew and independent of any man's favor.

"I don't mind telling you how I did it" said Phillips. "I told Sheridan you were the prettiest and the best known person in—er—n your own set. I said that you'd been on the stage as a show girl and that even now you acted once in a while if you felt like accepting some offer.

"I ment oned your — er — pet name which seemed to tickle his fancy rather: the 'Million Dollar Doll" and explained to him that it was—expressive. I said what I've said to you too —that you're a good sport.'

"And I told him he couldn't do better than invite you on board 'Silverwood' if he wants to be thoroughly compromised so his wife can divorce him with out any bother. Of course if you don't want him to keep away from you on board——"

"Oh I'd want him to all right if I were going. But I'm not" Julia said.

"Won't you at least think it over?" Phillips urged.

It was on Julia's tongue to say "no I won't. You must get someone else." But a door shut with a sharp slam somewhere in the house.

She remembered the little sister waiting anxiously in another room. What if—well it wasn't likely. But twenty thousand dollars was worth having—if it could be had.

"Well—perhaps—yes I'll think it over" she agreed. "Though it's not much use. I don't feel one bit inclined to accept. Still.....you're absolutely sure Miles Sheridan would let me keep to myself?—that he wouldn't change his mind or—be troublesome?

"I must be certain that's regularly in the bargain before I even think. Because—I tell you this in the same confidence that you've been talking to me. I'm going to give up New York and the white lights I met a man when I was travelling in South America —a peach of a man a big millionaire. Handsome too. He knew my—friend —I travelled with and made me promise to throw him over

"We're engaged to be married now. It's me for the quiet domestic life with plenty of diamonds and pearls a grand house in Buenos Aires and good society—real society see?—thrown in But we shan't have the wedding right off. He's in New York now but he's got to run over to Spain before he goes back home and I'm dead sick of Europe. I was in Paris and London and Madrid last year.

"So I'll have a little rest cure after he sails. He's starting in about two weeks He may be away as long as three months. And it's just on the cards that I—but I don't think—"

"Do think" Phillips cut in.

"Would you care to run up again tomorrow evening after breakfast—say about eleven? I'm generally more or less visible then" suggested Julia. "By that time I might give you a definite decision"

"I'll come" exclaimed Phillips getting to his feet instantly so that the girl might not have time to change her mind

She touched an electric bell beside the divan and the mulatto woman who looked like an Indian came with surprising promptitude.

"Till eleven tomorrow" Phillips said.

No sooner was the visitor gone than Julia floated into the hall

"Who slammed a door—two or three minutes ago?" she demanded.

"'Twas the wind came up and blew it out of my hand" whispered the maid. "Your sister peeked out of the dining room and I—jes' happened to be in the hall.

"She was beginnin' to be worried Madam; wanted to make sure I'd told you she was here. But I got her back into the room all right."

"I'm going to her now Julia said.

It was a vision that turned dusk to dawn for Terry with the flinging open of the door. At the sound she stepped out of the bow-window where she had paused to stare down at the river; and the doorway framed a radiant figure draped in what seemed a ball gown. It was pale blue and sparkled all over with silver like the sea in moonlight.

"Oh Jule—darling" the girl cried in joy and thankfulness. "I'm so glad to see you again. It's wonderful—like a dream. But you're dressed for a party. You won't go and leave me yet for a little while will you after all this time?"

She had made a motion to fling her arms around Julia but feared to crush the shimmering gauze. Instead she caught both her sister's hands and pressed them to her breast. It felt so young and almost childlike to the touch under a thin blouse that a wave of tenderness as of old time swept over Julia.

She released her hands and heartily hugged the little sister regardless of ninon and silver embroideries. It was years since the two had seen each other.

"I'm not going out at all" Julia promised when she had kissed Terry on both cheeks. "This isn't a ball dress Miss Country Mouse; it's what they call a 'rest gown' or something. By and by a very nice gentleman is calling to see me but not for nearly an hour and we'll have lots of time to talk before that.

"Come into my den and Emmeline will take your hat and coat. You look as if you were got up for motoring. You must tell me why on earth you came here and how and everything."

She drew the girl into the "den" which was like a room in the harem of a sultan; but as Terry knew nothing about harems or sultans it looked to her merely bizarre and gorgeous in a way very becoming to Julia.

## Bailieboro Personals

Miss Carrie Anderson, accompanied by her niece, Miss Jean Anderson, is visiting friends in Toronto.

Mr. Joseph Porter, Lakefield, motored down to Centreville and spent Sunday with friends there.

Miss Kathleen Dawson, nurse-in-training in Nicholls Hospital, returned to the hospital last week after spending three weeks at her home in Bailieboro.

Mr. and Mrs. Tennant (nee Ida Dawson), are visiting at the home of the latter's parents, Mr. and Mrs. Joseph Dawson.

Mrs. Joseph Graham, accompanied by her daughter, Mrs. A. Wharton, and granddaughter, Miss Erma Storer, of Winnipeg, have returned to Bailieboro after visiting friends at Lindsay, Omemee and Peterborough. They intend leaving for Winnipeg this week end.

Mrs. Charles Dawson and son Roy have been the guests of Mrs. George Nurse, Long Island, Rice Lake.

**BUGS**

With a cargo of 800,000 lady-bugs, County Agent C G Cate arrives in Medford, Ore The bugs, it is said, will eventually eliminate various insects that destroy orchards

Insect life, phenomenally prolific, some day will be one of man's best slaves Mosquitoes and other pests will be fought by insect or germ destroyers bred by scientists For instance, the "darning needle" is the mosquito's natural enemy Why not breed them by the millions?

**PROSPERITY**

Building construction will continue for at least another year at or near capacity. In other words, going full-blast. So predict economists of National City Bank, conservative and reliable prophets. Take this as an antidote for the worst news you hear today.


**CANADIAN PACIFIC**

**SAILINGS**

FROM MONTREAL

Aug. 24—Montcalm .. Liverpool
Aug. 25—Empress of Britain* Cherbourg, Southampton, Hamburg
Aug. 29—Minnedosa .. Cherbourg, Southampton, Antwerp
Aug. 30—Metagama .... Belfast, Glasgow
Aug. 31—Montrose .. Liverpool
Sept. 1—Empress of Scotland* Cherbourg, Southampton, Hamburg
Sept. 7—Montlaurier* .. Liverpool
Sept. 12—Melita .... Cherbourg, Southampton, London
Sept. 13—Marburn .... Belfast, Glasgow
Sept. 14—Montclare .. Liverpool
Sept. 15—Empress of France* Cherbourg, Southampton, Hamburg
Sept. 20—Marloch .... Belfast, Glasgow
Sept. 21—Montcalm .. Liverpool
Sept. 22—Empress of Britain* Cherbourg, Southampton, Hamburg
Sept. 26—Minnedosa .. Cherbourg, Southampton, Antwerp

*From Quebec only

FIVE MAGNIFICENT CRUISES NEXT YEAR
AROUND THE WORLD
AROUND AMERICA
To the MEDITERRANEAN
And Two to the West Indies

Apply to Local Agents or H. B. Beaumont, Gen. Agent Passenger Dept., 1 King St. E. Toronto



## What's Going to Happen Anyway?

This question is uppermost the world over, especially financially. NO ONE apparently has solved the mystery, but there are POSITIVE indications that we are on the eve of BETTER CONDITIONS.

Those interested in Stocks, Bonds, and General Investments will do well to secure CHEAP BARGAINS NOW.

We transact business either for CASH or MARGIN.

**NELSON & MARTYN**

BROKERS

332½ George Street


## Your Health

By DR. CLIFFORD C. ROBINSON

Fellow American College of Surgeons

It used to be said that a man's work was from suh to sun, which was surely bad enough, but a woman's work was never done, which was much worse. Many working girls and women often feel that this is quite true when they return home at night after a hard, tiresome day in the mill or the factory. Many women in the modern industrial world are piece workers.

The great speed, deftness and swiftness of these women workers has enabled them to almost take possession of many occupations which do not require much muscular strength. Oftimes this class of labour requires bent shoulders and a half-stooping position together with a lowered or drooping head and bad focusing of vision.

**Medical Profession Alarmed.**

The medical profesion has for many years watched with great concern the evils and bad effects on the physique of working women in monotonous and rapid labor. The principal defects produced in this class of workers are, under-development, abdominal diseases, tuberculosis and faulty vision. Such positions interfere with proper breathing and lack of chest development.

The ribs and enclosed organs are forced down upon the abdomen and displacement frequently occurs in the abdominal organs. Worse than this is the results such bending and posture has on digestion and partial retarding of material passing through the intestines. This brings abnormal fatigue, that weary, tired feeling, nervousness and constipation.

Other rapid work carried on by women and girls requires a side-bending position or sideway slouch. This position tends to cause bad breathing and invites tuberculosis. It is also liable to deform the shoulders and to produce uneven hip development or "high hip."

**Strain Causes Deformities.**

In seeking a change from these conditions wherever it is possible to do so try a change in work. This is not always possible, but any time lost may save your health and keep you from deformity and ill-health in after life. Women and girls who are compelled to sit on benches or in chairs all day long are also subject to ill-health and disease.

In many cases these positions have been found as bad as standing all day. Whenever possible the feet should rest on the floor. This relieves much strain and prevents many deformities. Very few women and girls exercise as they should. In preventing these troubles you must take all the time you can in the open air for useful corrective exercise. Try to avoid getting into the habit of taking something for every imaginary ill.

Those who live in towns and cities where gymnasium classes are held should become members of the classes whenever they can, if only once or twice a week. Don't say you are too tired. The change in using a different set of muscles will act as a great aid in taking away that tired feeling of the day. The change in environment will also be of great help.

### A Thought

**If they hear not Moses and the prophets, neither will they be persuaded. though one rose from the dad.—Luke 16:31.**

It is no advantage to be near the light if the eyes are closed.—St. Augustine.

# St. Simons Won Lacrosse--Belleville Will Be Here Tomorrow

## ST. SIMONS WON SEMI-FINALS IN LACROSSE TILT

**Marmora Defeated By A Wide Margin in Game Here Yesterday Afternoon.**

**SCORE WAS 19 TO 2.**

The boys from Marmora went down fighting before the attack of the St. Simons team of Toronto by the score of 19 to 2 in a sudden death game played in the O.A.L.A. semi-finals at Riverside Park last evening.

The game was close and good lacrosse played during the first half after which the superiority and greater staying powers of the Toronto team was shown and they drew ahead.

At the end of the first period the score was 2-2. With play still nearly even the score stood 3-2 when the second period ended. Then the Toronto team began to bore in on the Marmora defence and pile up goals. They netted 7 during the third and totalled 19 when the game finished.

Lack of experience and poor condition were the factors which contributed most to the defeat of the Marmora team. Though outweighed and playing a team of greater experience the Marmora boys held the Torontoniats for the first two periods. St. Simons played smooth lacrosse with good team play and combination. They were equally strong in both defence and attack, playing at times a full ten man defence when the Marmora players pressed them close, at other times they threw the full weight of their team into the attack playing every man in on the goal. Their shooting was hard and right on the nets. Dinsmore, Cotton, Rice and Kitchen were the stars for the winners while A. Wells, the diminutive inside home for Marmora was not only the star for his team but the best player on the field. McInnis and Watson turned in some good play for the Trent boys and did the scoring for Marmora.

Score by periods:

First period—Toronto 2; Marmora 2.

Second Period—Toronto 3; Marmora 2.

Thidr period--Toronto 10; Marmora 2.

Fourth period—Toronto 19; Marmora 2.

Referee—Sullivan.

## C.P.C. WOOLLENS FAILED TO SCORE

**Good Football Featured Fast Game At The Oval Last Evening.**

No scoring was the result of the C.P.C.-Woollens soccer game last evening at the Oval. It was a clean and fast game and the referee's decision were never questioned.

Th game started at 6.35—twenty minutes after scheduled time and each team was short of players when the play opened. Raid after raid was made on each goal without any results and for a long period the Woollens bombarded Curtis' goal. He made many brilliant saves from the shots of the Woollen's forwards. A break-away by Underwood on the left wing caused the Woollens defence some worry but H. Hotston's finishing touch lacked the sting. Cridland cleared to midfield where play was confined, with an occasional raid on C.P.C. goal. Just before half-time Underwood repeated the performance and centered nicely. All the players were in a heap in goal, the ball going from head to head until Chambers got his foot on the ball sending it up the field. Half-time—No scoring.

After a few minutes rest, the C.P.C. made a desperate attack on Woollen's goal and held the defence in their own area until Reid dribbled through his opponents, passed up to Shaw who worked in on Hotson. The defence work of "Wag" was excellent, many a time he would stop the attack with ease, and relieving the pressur. Starting on the mid-field line, Harry Hotson went down on his own, to be checked just at the critical moment, when a goal looked certain. The Packers came back again through Jack Shaw who missed the cross-bar by inches. A minute later, Griffin fisted out from Lasenby. Reid trapped the ball and punted across to Jimmie Shaw. The left wing played combination until they were in on Curtis, but the C.P.C. goalie saved his citadel splendidly. Then individual play by Underwood transferred the ball to the other end but Cridland checked. The C.P.C. player came back again himself and with nobody but goal-keeper in front of him, he sent his parting shot up in the air. When a visit was made on C.P.C. goal, Curtis was sound as a rock, and all the forwards coming down on the defense, to hold the Woollens from scoring. It was a continued attack on C.P.C. goal until the finish. Final—No scoring.

The players were:

Woollens—Griffin, goal; Cridland and Chambers, backs; Gaskill, Reid and Roberts, half-backs; Mitchell, Lauchlin, Shaw and Crow, forwards.

C.P.C.—Curtis, goal; W. Hotson and Jury, backs; Burberry and J. Shaw, half-backs; H. Hotson, Lazenby and Underwood, forwards.

## HECKMAN THE PITCHING STAR

The following records have been compiled by F. C. Beaudry, of the Kingston Standard:

Al. Heckman, the star twirler of the Peterborough team, was the bright star of the pitching mound during the season, his work standing out as a wonderful exhibition of twirling. Heckman was in 184 innings, during which time he allowed 96 hits and 195 runs, fanning 171 men. Cherry is credited with 2 wins, and leads in the matter of games won and lost, though Heckman is the real leader with 15 wins and 6 losses. Gallagher was the best local pitcher, with 6 wins and 7 losses. The records of the pitchers were:

| | IP | R | H | BB | SO | HB | W | L | T | PC |
|---|---|---|---|---|---|---|---|---|---|---|
| Cherry (K.) | 28 | 20 | 33 | 7 | 12 | 0 | 2 | 0 | 0 | 1000 |
| Delaney (K.) | 9 | 7 | 9 | 2 | 5 | 1 | 1 | 0 | 0 | 1000 |
| Heckman (P.) | 184 | 96 | 195 | 21 | 171 | 3 | 15 | 6 | 0 | .714 |
| Williams (B.) | 107 | 50 | 91 | 35 | 84 | 7 | 9 | 5 | 0 | .643 |
| Oulette (B.) | 105 | 62 | 91 | 27 | 106 | 5 | 5 | 4 | 1 | .555 |
| Gallagher (B.) | 128 | 91 | 141 | 30 | 76 | 4 | 6 | 7 | 0 | .461 |
| Hutchinson (P.) | 19 | 17 | 27 | 4 | 5 | 0 | 1 | 2 | 0 | .333 |
| Moore (K.) | 41 | 37 | 51 | 14 | 28 | 3 | 1 | 3 | 1 | .250 |
| Jahren (C.) | 106 | 81 | 134 | 33 | 56 | 6 | 3 | 11 | 0 | .214 |
| Derry (C.) | 53 | 48 | 73 | 9 | 39 | 1 | 1 | 5 | 0 | .166 |
| J. Kenny (C.) | 33 | 25 | 48 | 13 | 2 | 1 | 0 | 2 | 0 | .000 |
| McElroy (P.) | 26 | 35 | 48 | 13 | 2 | 1 | 0 | 2 | 0 | .000 |
| Schaefer (C.) | 11 | 11 | 15 | 1 | 0 | 0 | 0 | 0 | 0 | .000 |
| T. Kenny (C.) | 3 | 3 | 5 | 0 | 0 | 0 | 0 | 0 | 0 | .000 |
| Skitch (C.) | 3 | 11 | 13 | 0 | 0 | 0 | 0 | 0 | 0 | .000 |

The sixth inning was the best inning all seaso.. for runs, both Kingston and Belleville scoring 27 runs in that frame. By innings the teams scored as follows:

| | 1 | 2 | 3 | 4 | 5 | 6 | 7 | 8 | 9 | 10 |
|---|---|---|---|---|---|---|---|---|---|---|
| Kingston | 14 | 18 | 24 | 23 | 17 | 27 | 25 | 22 | 1 | 1 |
| Peterborough | 5 | 16 | 12 | 20 | 24 | 20 | 11 | 7 | 16 | 3 |
| Belleville | 8 | 12 | 15 | 23 | 23 | 27 | 14 | 15 | 4 | 1 |
| Cobourg | 20 | 17 | 15 | 14 | 17 | 12 | 12 | 10 | 9 | 1 |

Peterborough has 184 left on bases; Kingston, 175; Belleville, 175; and Cobourg, 163.

## TOUGH GAME IN STORE FOR PETES

**Belleville Crew Will Be Here To-Morrow For the Second Game of the Big Four Play Off.**

The Petes will be a full strength for tomorrow's battle with Belleville. Hap Harrison will be on hand and it is expected that Charlie Ansaldo will be sufficiently recovered to take part in the game. The locals are right out to trim the Trunks for the six straight game and sew up the honors of the Big Four section. Belleville, however, can be expected to put up a great battle for a victory tomorrow is their only hope if they wish to stay in the running for the O.B.A.A. honors.

Heckman is almost the certain choice for the mound work for the Petes with his usual battery mate on the receiving end. It is likely Jack Oulette, of last season's Greybirds, will be on the rubber for the visitors, though there is a chance that the dusky southpaw, Williams, may be given a chance to even up his defeat of Wednesday.

Peeney Mills was back in the game Wednesday but his broken finger was not sufficiently recovered to allow him to take his place behind the bat and he was sent to the outer gardens.

Hallinan and Berg, both of Toronto, are scheduled to do the umpiring for this game. These two men handled the Belleville game and in spite of the Belleville reputation there was not a single objection to any of their rulings. They had complete control of the game at every minute and every decision was given fairly. Their work was in fact a decided change from some that has been dished up by the indicator men during the season.

## Big League Standings

**INTERNATIONAL.**

| | Won. | Lost. | P.C. |
|---|---|---|---|
| Baltimore | 74 | 43 | .633 |
| Rochester | 73 | 49 | .598 |
| Buffalo | 62 | 60 | .508 |
| Reading | 62 | 60 | .508 |
| Toronto | 62 | 61 | .504 |
| Syracuse | 54 | 69 | .439 |
| Jersey City | 50 | 72 | .410 |
| Newark | 47 | 72 | .395 |

**NATIONAL.**

| | Won. | Lost. | P.C. |
|---|---|---|---|
| New York | 73 | 40 | .646 |
| Cincinnati | 64 | 46 | .582 |
| Pittsburgh | 64 | 47 | .576 |
| Chicago | 59 | 53 | .527 |
| Brooklyn | 57 | 54 | .514 |
| St. Louis | 55 | 57 | .491 |
| Philadelphia | 39 | 71 | .355 |
| Boston | 33 | 76 | .303 |

**AMERICAN.**

| | Won. | Lost. | P.C. |
|---|---|---|---|
| New York | 71 | 37 | .657 |
| Cleveland | 61 | 51 | .545 |
| Detroit | 53 | 51 | .510 |
| St. Louis | 54 | 52 | .509 |
| Chicago | 51 | 57 | .472 |
| Washington | 50 | 57 | .467 |
| Philadelphia | 46 | 62 | .426 |
| Boston | 43 | 62 | .409 |

## FOOTBALL NOTES

The Thistles are heading the local league by two points, with one more game to be played and good averages. The Vets and Quakers are second.

The association desires the services of more referees and the local secretary has issued a call for any with the necessary qualifications.

The Owls F.C. won the Peck and Phelan Cup last season.

There is a good possibility that the Guards team from Montreal will pay Peterboro a visit when they start their tour through the country.

## ROCHESTER WON THREE OF FIVE

**Took Weird Game From Orioles Yesterday. Newark Won in Ten Innings.**

BALTIMORE, August 17 (Canadian Press). — Clifton .... .... .... .... .... 1½ 17

Clifton .... .... .... .... .... 1½ 17

three out of five from the Orioles by taking a weird game yesterday, 10 to 7. Baltimore employed five pitchers, and Rochester worked three. The victors jumped on Chif Bender in the second and knocked him all over the lot for six runs, Frank, who succeeded him, allowing another in the same inning. Score:

Rochester ..... 171000001—10 13 1
Baltimore ..... 051001000— 7 10 0

Beall Miljus, Keenan and Lake; Thomas, Ogden and Styles.

**Newark 3, Buffalo 0.**

NEWARK, August 17 (Canadian Press). — Newark defeated Buffalo, 3 to 2, here yesterday, in a ten-inning game the final of the series. The Bears counted the winning run in the tenth aided by, Pitcher Mohart's error. Score:

Buffalo ..... 2000000000—0 8 2
Newark ..... 0000200001—3 9 0

Mohart and Urban, Vanderbach; Baldwin and Devine.

**Reading 10, Syracuse 9.**

READING, August 17 (Canadian Press). — With one out in the ninth, Reading scored six runs and broke their losing streak by defeating Syracus, 10 to 9. Pierotti and Reinhart were driven from the box. Score:

Syracuse ..... 100130220— 9 12 4
Reading ..... 010030006—10 17 4

Pierotti, Reinhart and Niebergall; Martin and Lynn.

## LEASIDE PROTESTS GAME IN OSHAWA

**Evidence Will Be Taken in Oshawa on Aug. 20**

OSHAWA, August 17. Special. —The executive of the Leaside Athletic Association are fast workers. Their ball team dropped the first game to Oshawa in the Central Ontario Baseball League yesterday. By one o'clock to-day they had completed arrangements with the local Shamrock Lacrosse Executive to play the return game here as the second part of a double header, the touring Oxford-Cambridge and the local Shamrock team crossing sticks at 2 o'clock.

At 2.44 this afternoon Secretary Nott of the Central Ontario League received the following wire from the Toronto suburb executive:

"Please be advised we are protesting Oshawa-Leaside game played on Aug. 15th at Oshawa on the grounds of infractions of rule E, section 52 of Official Baseball Guide; mailing cheque to-night."

Oshawa received official notice of the protest, and the same will be heard by the sub-committee of the League on Monday, Aug. 20 at 12.30 in Oshawa Y.M.C.A. This will allow ample time for arranging a third game if necessary for Wednesday.


**HAIR TONIC CONTAINED A SIX CYLINDER PUNCH**

CHICAGO, August 17 (Canadian Press). — A veritable lake of hair tonic, 2,448 cases, 29,276 pints, sufficient to make Chicago the hairiest city in the world and keep the barbers' union busy for many months, was seized yesterday by the Federal Prohibition agents, who found it contained 93 per cent. alcohol, and carried a too powerful kick for bald pates.

The stuff was held in three warehouses, and was made in New York.

This is the most powerful hair tonic ever seized, said William Hassett, one of the Government operatives.

"It is strong enough to grow hair on a door knob."


**No Game Saturday.**

G.W.V.A. vs. Quakers has been called off for Saturday, owing to unforseen circumstances.

## WOLFE CLOSE SECOND FOR BATTING HONORS OF BIG FOUR SECTION

**Ross Of Belleville Tops the List By A Narrow Margin. Ansaldo and Comolli Near the Top.**

**THE RECORDS.**

The following records compiled by F. C. Beaudry of the Kingston Standard show "Wicky" Ross of Belleville topping the list of batters in the Big Four League with a percentage of .371. Herbie Wolfe of the Peterboro team is close on his heels with .368. The figures include all games of the first and second scheduled, and shows nine of the Peterboro regulars batting above .250. Ansaldo appeared at bat oftener than any other player in the circuit and is third in the number of hits collected with 34 to his credit. Ross got the most hits, having 39 while his team mate, Weir, was second with 35, topping Ansaldo by one.

Ansaldo also tops the league in the number of two base hits with 10 to his credit. Wolfe of Peterboro and Weir of Belleville were close seconds with 9 each.

The complete batting averages for the season are:

| | G. | AB. | R. | H. | P.C. |
|---|---|---|---|---|---|
| Smith, (B) | 2 | 5 | 1 | 3 | .666 |
| Delaney, (K) | 1 | 4 | 1 | 2 | .500 |
| Ross, (B) | 24 | 105 | 29 | 39 | .371 |
| Wolfe, (P) | 23 | 84 | 16 | 31 | .368 |
| Gerow, (B) | 4 | 11 | 3 | 4 | .363 |
| Weir, (B) | 24 | 98 | 18 | 35 | .357 |
| W. Mills, (B) | 12 | 44 | 7 | 15 | .341 |
| Cherry, (K) | 24 | 93 | 19 | 31 | .333 |
| Twigg, (K) | 23 | 93 | 17 | 31 | .333 |
| J. Kenny, (C) | 31 | 90 | 11 | 30 | .333 |
| Harrison, (P) | 3 | 9 | 1 | 3 | .333 |
| Batstone, (K) | 24 | 94 | 28 | 31 | .329 |
| Comolli, (P) | 24 | 89 | 19 | 29 | .326 |
| Somerville, (K) | 22 | 94 | 19 | 30 | .319 |
| H. Mills, (B) | 22 | 94 | 16 | 30 | .319 |
| Ansaldo, (P) | 24 | 107 | 18 | 34 | .317 |
| Turpin, (C) | 24 | 102 | 19 | 32 | .313 |
| Rice, (K) | 22 | 79 | 15 | 24 | .303 |
| Daley, (K) | 24 | 100 | 19 | 30 | .300 |
| Drennan, (C) | 23 | 91 | 20 | 26 | .295 |
| Higinbotham, C. | 14 | 61 | 10 | 18 | .295 |
| T. Kenny, (C) | 18 | 72 | 9 | 21 | .294 |
| McElroy, (P) | 8 | 17 | 0 | 5 | .294 |
| J. Evans, (K) | 9 | 34 | 9 | 10 | .293 |
| Skitch, (C) | 23 | 99 | 14 | 29 | .292 |
| J. K. Williams B | 24 | 98 | 17 | 28 | .285 |
| Shaughnessy, (P) | 6 | 21 | 5 | 6 | .285 |
| Heckman, (P) | 23 | 69 | 16 | 19 | .278 |
| Meagher, (B) | 23 | 99 | 18 | 27 | .272 |
| Brownscombe, B | 15 | 60 | 11 | 16 | .266 |
| Nicholson, (K) | 22 | 89 | 21 | 23 | .258 |
| Collins, (P) | 20 | 62 | 10 | 16 | .258 |
| Helson, (P) | 22 | 70 | 13 | 18 | .257 |
| Swanston, (P) | 24 | 94 | 12 | 25 | .255 |
| Derry, (C) | 21 | 55 | 3 | 14 | .253 |
| Hagerman (B) | 20 | 72 | 7 | 18 | .250 |
| Solomon, (P) | 3 | 4 | 0 | 1 | .250 |
| Chalk, (C) | 2 | 8 | 1 | 2 | .250 |
| Markey, (C) | 2 | 4 | 0 | 1 | .250 |
| Casey, (B) | 24 | 89 | 10 | 22 | .247 |
| Gallagher (K) | 23 | 69 | 7 | 17 | .247 |
| W. Evans (K) | 18 | 66 | 8 | 16 | .242 |
| Thompson (C) | 16 | 67 | 15 | 16 | .239 |
| Teeple, (K) | 16 | 46 | 9 | 11 | .239 |
| Jahren, (C) | 20 | 60 | 5 | 14 | .233 |
| J. H. William, B | 15 | 40 | 8 | 8 | .200 |
| Jackson, (C) | 24 | 87 | 13 | 16 | .183 |
| Moore, (K) | 11 | 22 | 0 | 4 | .181 |
| Legon, (P) | 20 | 73 | 13 | 11 | .151 |
| Lowe, (P) | 3 | 7 | 1 | 1 | .143 |
| Johnston, (P) | 24 | 81 | 10 | 10 | .123 |
| Oulette, (B) | 17 | 49 | 4 | 6 | .122 |
| Schaefer, (C) | 6 | 17 | 1 | 2 | .117 |
| Butler, (C) | 8 | 28 | 4 | 3 | .104 |
| Hutchinson, (P) | 4 | 10 | 0 | 1 | .100 |
| Boundy, (C) | 3 | 10 | 3 | 1 | .100 |
| Armstrong, (B) | 5 | 13 | 2 | 1 | .084 |
| Bowen, (C) | 3 | 8 | 0 | 0 | .000 |
| Campbell, (C) | 2 | 1 | 0 | 0 | .000 |
| D. Turpin, (C) | 1 | 1 | 0 | 0 | .000 |
| Drumm, (C) | 1 | 3 | 0 | 0 | .000 |
| Turner, (P) | 3 | 1 | 0 | 0 | .000 |
| Fardella, (C) | 1 | 3 | 0 | 0 | .000 |
| Wilgar, (P) | 1 | 0 | 0 | 4 | .000 |

**Club Batting.**

| | G. | AB. | R. | H. | P.C. |
|---|---|---|---|---|---|
| Kingston | 24 | 882 | 171 | 260. | 294 |
| Belleville | 24 | 877 | 151 | 254 | .289 |
| Cobourg | 24 | 846 | 128 | 225 | .266 |
| Peterboro | 24 | 828 | 134 | 209 | .253 |

Sacrifice bitting saw Peterboro away in the lead, and Johnston was the individual leader with 13. The other sacriifce hitters were: Swanston, 8; Legon, 5; Comolli, 4; Twigg, 4; Collins, Daley, Turpin, Helson, W. Evans, Weir, Wolfe, 3 each; Heckman, Somerville, Meagher, Hagerman, 2 each; Butler, Ansaldo, Brownscombe, Batstone, Oulette, T. Kenny, W. Mills, Jahren, J. K. Williams, 1 each. Peterboro had 42 sacrifices, Kingston 15, Belleville 11, and Cobourg 7.

## NO-RUN GAME FOR CROFT OF PICTON

**Point Anne Outhit In Final Play Off In Bay Of Quinte League.**

PICTON, August 17. Canadian Press. — Picton eliminated Point Anne in the final play off in the Bay of Quinte League in the O.B.A.A., by a score of 10 to nothig, and now enters the semi-finals, playing off with Kingston City League.

Croft of Picton, pitched a three-hit no run game. Picton played errorless ball and outhit Point Anne.

Batteries: Picton, Croft and Frederick; Point Anne, Green and Marcle.

The weight of the average man's brain is three and one-half pounds.

A dream seldoms lasts more than five seconds.

**LACROSSE SEMI-FINALS HASTINGS TO-DAY, 4 P.M.**

HASTINGS, Aug. 17.—The sports will be treated with a real game of lacrosse here today, when the Leaside Intermediates play a sudden death game with the local team.

The game is called for four o'clock and such noted players as Alex Weir, Paul Thomas, the St. Regis Indian, and Bill Clapper will be in the clash.

## HEAVY CLOUTING WON FOR DETROIT

**Tigers Put Their Long Drives In At The Right Time. Ken Williams Put Out of the Game.**

DETROIT, August 17 (Canadian Press). — Opportune long driving won a pitchers' battle between Dauss and Heimach here yestrday, Detroit winning from Philadelphia, 3 to 0. A triple by Cobb with Dauss on and a homer by Fothergill accounted for two of the Detroit runs. Score:

Philadelphia ..... 000000000—0 5 0
Detroit ..... 00001110x—3 6 0

Heimach and Perkins; Dauss and Bassler.

**New York 3 St. Louis 1.**

ST. LOUIS, August 17 (Canadian Press). — Danforth held New York to three hits, while Pennock allowed five in a pitching duel won by the Yankees, 3 to 1. Kenneth Williams was put out of the game in the sixth inning by Umpire Hildebrand for protesting against being called out at second base. Score:

New York ..... 000200001—3 3 0
St. Louis ..... 010000000—1 5 0

dian Press). — Rochester made it Pennock and Schang; Danforth and Severeid.

**Washington 9, Chicago 2.**

CHICAGO, August 17 (Canadian Press). — Leon Cadore, the former Brooklyn Nationals' pitcher, started his first game for the Chicago Americans yesterday, and was driven off the mound in the third inning, Washington defeating the White Sox, 9 to 2. Russell, although hit freely, managed to pitch well in the pinches, and was given great support. Score:

Washington ..... 205000110—9 14 0
Chicago ..... 010000100—2 12 2

Russell and Ruel; Cadore, Thurston and Graham.

**Cleveland 12, Boston 3.**

CLEVELAND, O., August 17 (Canadian Press). — Boston proved easy for the Indians yesterday afternoon, being beaten 12 to 3. Ehmke was driven from the box in the fourth inning after a bombardment by the Clevelander. Uhle was effective throughout. Score:

Boston ..... 000021000— 3 10 0
Cleveland ..... 31104111x—12 2 0

Ehmke, Murray and Devormer; Uhle and O'Neill.

## ALL THE WORLD LOVES A WINNER

**Fair Weather Friends Are Numerous in the World Of Sport.**

By HENRY L. FARRELL

NEW YORK, Aug. 17.—(United Press).—Fame is short lived and glory dies soon. Laurel crowns won on sport fields are not evergreen and they soon wither and die.

Nothing is more pitiful than the sight of a one-time king with a tarnished crown and the threadbare remnants of his regal robes.

Before the avenues to big money were open to the modern professional athletes, the conquest was considered worthy of the acclaim, the applause and the glory attending victory.

But with hundreds of examples to prove the emptiness of glory and the fickleness of fame, it is not surprising that modern athletes are commercial.

They know now, and they put it in practice that: "Fame is a joke, and without dough you're broke; glory is the bunk, and without cash you're sunk."

Among the retinue that has attached itself to Jack Dempsey, is a colorful character, known and remembered wherever the champion has been on business pertaining to his title. He is always on the scene, always around sounding the praises of the champion and offering his fists to back up his point.

"See your old friend So-and-so is out here with you," a visitor remarked to Dempsey in Great Falls before the Gibbons fight.

"Yes, he's always around, but he'll be in the other fellow's dressing room after the fight, if I lose," Dempsey replied.

Fair weather friends—and the world of sport is filled with them—always are found around the winner's dressing room. Just a few stick to the champion when he goes down, but those few are worth the other flock.

Last summer, in Jersey City, just before Benny Leonard and Lew Tendler entered the ring to fight for the world's lightweight championship, a rather disheveled stowaway sneaked out from under the stand and cautiously worked down to the ringside to tell the press he was there even if he had to hide away for over a day under the seats.

He was immediately grabbed by a couple of "bulls" and thrown out.

He was Battling Nelson, former lightweight champion of the world.


WILSON'S "The National Smoke"

BACHELOR

Still the Most for the Money

10c.

ANDREW WILSON & CO. TORONTO AND MONTREAL


## HERE AND THERE IN SPORT

The Junior game between the Lakeviews and the Oshawa city champions is scheduled for 5 o'clock. Owing to the increasing shortness of the evenings, it will be necessary to get the game under way sharp on time in order that the full nine innings may be played. The return game is scheduled to be played in Oshawa next Wednesday.

* * * * * * * * *

"Hap" Harrison will be wearing a Peterborough uniform for tomorrow's game. Charlie Ansaldo, who injured his arm in the Osler game, may be back in the line, though his arm is still rather sore.

* * * * * * * * *

Picton won the honors of the Bay of Quinte League and will now play-off with the winners of the Kingston City League. The first game will probably be played on Monday.

* * * * * * * * *

The Lindsay Post, after patting President Milt Dedman on the back for the manner in which the Central League has been conducted this season, goes on to say that when the winners of Sections A and B play off for the league championship the league will be assured of sufficient finances to carry on as the gate receipts in all these, as well as in the section play-offs, will be split three ways, the league taking a third. The Port Hope Guide has the following to say about this plan:

"If President Dedman will look over the minutes of the special meeting held in Oshawa he will find a resolution which was unanimously adopted providing that the league should share in the final games only and not in any of the home and home fixtures. That is to say, should a tie exist between Peterborough and Belleville or Leaside and Oshawa after their home and home games had been played, then the league would share in the next gate, also in the play-off game between the winners of the two sections. With the exceptionally high cost of all baseball paraphernalia, it is unfair to increase the league balance at the expense of the team."

* * * * * * * * *

The Men's Softball League will hold its annual meeting on Monday evening at 8 o'clock. The meeting will be held in the Chamber of Commerce rooms. In addition to the election of officers, plans will be discussed for the coming schedule.

* * * * * * * * *

The St. Simons lacrosse team had the Marmora boys outweighed, and in the last two periods outplayed. At least five of the Toronto men play in senior company during the hockey season, while at least five of the Marmora boys come under the juvenile age.

## NEW YORK TEAM CAME BACK STRONG

**Turned the Tables on Cincinnati After Dropping Bouble Header On Wednesday.**

NEW YORK, August 17 (Canadian Press). — The New York Nationals come back strong here yesterday, after Wednesday's double defeat and defeated Cincinnati in the third game of the series, 7 to 1. The Giants landed on Benton, Harris and Gill for sixteen hits, totalling 26 bases. Benton was knocked out of the box in the fifth inning, when Frisch and Meusel hit successive pitches for home runs. Score:

Cincinnati ..... 000000001—1 7 0
New York ..... 00213010x—7 16 0

Benton, Harris, Gill and Hargrave; Watson and Gowdy.

**Brooklyn 4, St. Louis 0.**

BROOKLYN, August 17 (Canadian Press). — Grimes allowed St. Louis four scattered hits yesterday, and Brooklyn won, 3 to 0, making it two straight in the series of four. It was Grimes' successive shut-out, as he blanked Pittsburgh last Sunday with three hits. Score:

St. Louis ..... 000000000—0 4 1
Brooklyn ..... 00100110x—3 7 1

Haines, North and McCurdy; Grimes and Taylor.

**Philadelphia 8, Pittsburgh 5.**

PHILADELPHIA, August 17 (Canadian Press). — A home run by Walker with two on base in the ninth inning gave Philadelphia a victory over Pittsburgh yesterday, 8 to 5. Score:

Pittsburgh ..... 010002020—5 9 1
Philadelphia ..... 400000004—8 11 1

Morrison and Schmidt; Mitchell, Weinert, Betts and Wilson, Henline.

**Chicago 6, Boston 2.**

BOSTON, August 17 (Canadian Press). — Chicago defeated Boston yesterday, 6 to 2, largely due to a massed Chicago attack on Oeschger in the early innings. Cooney came in from centre field to the box for Boston in the first of the fifth, and pitched well for the balance of the game. Score:

Chicago ..... 002300010—6 12 1
Boston ..... 000100100—2 8 4

Kaufmann and O'Farrell; Oeschger, McNamara, Cooney and O'Neil.

## BETHANY LOST TO ELIZABETHVILLE

**Elizabethville Showed Marked Superiority in Play-off Game.**

BETHANY, Aug. 17—Elizabethville made it two straight from the Bethany team. The locals coming away from Elizabethville last Friday on the short end of a 3 to 2 score and Elizabethville taking the second game here by 6 to 3. This give the Elizabethville nine the honors for the East Durham League.

For the second time Elizabethville showed their superiority over the local team, Trew the visiting pitcher allowed 7 hits and walked one the locals were unable to solve his delivery with any degree of success. Staples pitched a good game retiring to short at end of 5th innings but resumed mound duty again in the seventh. He pitched himself out of a hole in the third frame after three men got on and only one out he promptly whiffed the next two.

**First Innings.**

Elizabethville — Beatty started by grounding to second. Muldred grounded to third, and White fanned. No runs, no hits, 1 error.

Bethany — C. Sisson grounded to short. McCarthy hit to infield and went to second on overthrow by catcher to first T. Staples and Ryley grounded to short. No runs, no hits, no errors.

**Second Innings.**

Elizabethville — J. Beatty went to first by being struck with ball. Fox sacrificed Beatty to second. Trew grounded to pitcher, Mercer flied to Arnott. No runs, no hits, no errors.

Bethany — W. Price hit to left field. O. Staples sacrificed Price to second. Laing grounded to second, Price going to third. R. Staples hit to centre, scoring Price Arnott fanned. One run, 2 hits, no errors.

**Third Innings.**

Elizabethville—O. Beatty grounded to pitcher. Maghey hit to right field, going to second. R. Beatty got a walk. Muldred sacrificed and was safe. Maghey to third and R. Beatty to second, White and J. Beatty striking out. No runs, no hits, no errors.

Bethany — C Sisson fouled to catcher. J. McCarthy and T. Staples fanned. No runs, no hits, no errors.

**Fourth Innings.**

Elizabethville — Fox flied to first, Trew grounded to pitcher. Mercer grounded to second. No runs, no hits, no errors.

Bethany — Ryley fouled to first, W. Price hit to left field for two bases. C Staples grounded to pitcher. Laing fanned. No runs, 1 hit, no errors.

**Fifth Innings**

Elizabethville—O. Beatty grounded to pitcher. Maghey hit to short and advanced O. Beatty to third. Sisson letting ball get away. R. Beatty hit to right field for two bases scoring O. Beatty. Muldred grounded to short. White grounded to second scoring Maghey. J. Beatty grounded to second and was safe on McCarthy's fumble advancing White to second. Fox struck out. Two runs, four hits one error.

Bethany—R. Staples got a walk Arnett grounded to second. C. Sisson fanned. R. Staples stealing second. McCarthy grounded to pitcher and was safe on fumble. R. Staples caught at the plate. T. Staples hit to right field, scoring Arnett and McCarthy. Ryley flied to first. Two runs, two hits, two errors.

**Sixth Innings**

Trew hit to centre field Mercer grounded to short. O. Beatty grounded to pitcher and forced Trew at second Maghey hit to right field for two bases. O. Beatty taking third. R. Beatty hit to centre field scoring O. Beatty and Maghey. Muldred grounded to pitcher. White grounded to short. Two runs, three hits, no errors.

Bethany—Price grounded to first C. Staples grounded to pitcher. Laing bunted down third bases. R. Staples fanned. No runs, one hit, no errors.

**Seventh Innings**

Elizabethville—J. Beatty hit with ball going to first. Fox hit to second forcing J. Beatty. Trew hit to right field going to second on over throw. Fox taking third. Mercer flied to centre scoring for, and Trew on over throw Maghey fanned. Two runs, two hits, no errors.

Bethany—Arnett fanned C. Sisson flied to centre. J. McCarthy grounded to pitcher. No runs, no hits one error.

The line-ups follow:

Elizabethville — Trew p, Muldred c, Fox 1b, White 2b, J. Beatty 3b, R. Beatty ss, Maghey rf. O. Beatty rf, Mercer cf.

Bethany — C. Staples and B. Ryley p, Staples c, B. Ryley, C. Sisson 1b, J. McCarthy 2b, H. Staples 3b, C. Sisson and C. Staples ss, F. Arnott rf, Laing rf. W. Price cf, Dr. Hamilton sub.

By innings:

Elizabethville .. .. .0000222—6 10 2
Bethany .. .. .. .. ..0100200—3 7 3

Umpire: A. Kay.

**PARALYZED AS RESULT OF DIVE INTO WATER**

TORONTO, August 17 (Canadian Press). — Paralysed as a result of breaking two bones in his neck, through striking his head while diving in the lake at Edgecliffe Beach, near the mout hof the Humber, Kelly Hughes, aged 14 years, is lying in Grace Hospital in a critical condition.

The accident occurred about 8.30 p.m., when the boy took a plunge from a diving tower into the shallow water.


ECZEMA If you are not experimenting when you use Dr. Chase's Ointment for Eczema and Skin Irritations. It relieves at once and gradually heals the skin. Sample box Dr. Chase's Ointment free if you mention this paper and send 2c. stamp for postage. 60c. a box; all dealers or Edmanson, Bates & Co., Limited, Toronto.

SIMPSON, COPPING & CO.

OUR SPECIALTIES.

Bicycles and Bicycle Repair Work
Outboard Motors and Motor Repair Work.
Gun Repairs and Wire Shades.

460 GEORGE STREET OPEN EVENINGS

HE TAUGHT HER A THING OR TWO—

About the Game of Love

*Lovely Anita Stewart is delightful as the young debutante. She falls in love with pa-pa's young assistant, and almost falls out again before love triumphs over snobbery.*

Cast Includes—
Frederick Truesdell
William Norris
Robert Fraser
Arthur Hoyt

*It's a Merry Romance*

NOW SHOWING

CAPITOL CONCERT ORCHESTRA

CAPITOL Entertainment

# Sports

## MIDGET CONTEST TO THE CURLERS

### Defeat Sacred Heart in Second Half Opener by 3-1 Score.

Curlers opened the second half of the Midget series with a 3 to 1 win over Sacred Heart last evening. The contest lacked the usual zip that has heretofore been one of the features of a Sacred Heart-Curlers battle the regular fans, probably being fagged out after the excitement of the previous evening at Riverside But it was a corking good game with both pitchers going strong all the way. Wood allowed four hits and fanned fourteen batsmen, while Masterson restricted the Curlers to a quartette of singles and fanned eleven. Nobody hit for an extra base Ed. LeBarr handled the game alone, and put in a quiet evening.

**First Innings**

McDonald shot a single through to start the Curlers. He stole second and third. Barrie fanned. Wood hit into right second to score McDonald and stole second. McLeish walked. Baker hit in Wood and McLeish, the latter being called out for failing to touch third base. McDuffy walked and McGee fanned.

For Sacred Heart Kenneally hit into centre and made second when Baird failed to handle Vincent's throw. Archambault and Rishea fanned. Masterson popped to McDonald.

**Second Innings**

Vincent fanned, Baird popped to Rishea and McDonald sent one up for O'Brien. McDougal walked, made second and stole third. O'Brien and Solmes struckout.

**Third Inning**

Barrie was thrown out by McDougal on a smart play. Mastrson pegged out Wood and McLeish whiffed.

Grady fanned, Kenneally flew out to Barrie, Archambault walked and was thrown out at second.

**Fourth Innings**

Baker as retired on a grounder to O'Brien. McDuffy and Allen who replaced McGee wafted in vain.

Rischea was thrown out by the pitcher and Masterson fanned. McDougal walked again and made his way to third where he watched O'Brien strikeout.

**Fifth Innings**

Vincent hit and stole second and third. Baird fanned. McDonald sent out a long fly to left scoring Vincent Barrie flew out to Holland who had replaced Solmes.

LeBarr fanned but had to be retired at first. Holland singled, going to second when McLeish allowed a peg from Wood to go through. Grady hit putting Holland on third. Kenneally tapped to Wood who caught Holland at the plate. Archambault fanned.

**Sixth Innings**

Wood fanned, McLeish grounded out and Baker suffered a similar fate.

Rishea walked and stole. Masterson popped to Barrie. McDougal scored Rishea with a single, O'Brien flew out to McDuffy and LeBarr fanned.

**Seventh Innings**

Masterson fanned the side and Wood duplicated the performance the Sacred Heart half.

The box score:

| Curlers | AB | R | H | O | A | E |
|---|---|---|---|---|---|---|
| McDonald ss .. | 3 | 1 | 1 | 2 | 0 | 0 |
| Barrie 3b ..... | 3 | 0 | 0 | 2 | 0 | 0 |
| Wood p ..... | 3 | 1 | 1 | 0 | 2 | 0 |
| McLeish 1b .... | 2 | 0 | 0 | 2 | 0 | 1 |
| Baker c ..... | 3 | 0 | 1 | 14 | 2 | 0 |
| McDuffy rf .... | 2 | 0 | 0 | 1 | 0 | 0 |
| McGee lf.. .... | 1 | 0 | 0 | 0 | 0 | 0 |
| Allen lf ..... | 2 | 0 | 0 | 0 | 0 | 0 |
| Vincent cf .. .. | 3 | 1 | 1 | 0 | 1 | 0 |
| Baird 2b ..... | 2 | 0 | 0 | 0 | 0 | 1 |
| | 24 | 3 | 4 | 21 | 5 | 2 |

| Sacred Heart | AB | R | H | O | A | E |
|---|---|---|---|---|---|---|
| Kenneally c .... | 4 | 0 | 1 | 11 | 0 | 0 |
| Archambault rf | 2 | 0 | 0 | 0 | 0 | 0 |
| Rishea 1b ..... | 2 | 1 | 0 | 6 | 0 | 0 |
| Masterson p .. | 3 | 0 | 0 | 0 | 2 | 0 |
| McDougal 2b ....1 | | 0 | 1 | 0 | 2 | 0 |
| O'Brien 3b .. .. | 3 | 0 | 0 | 1 | 1 | 0 |
| LeBarr ss .....3 | | 0 | 0 | 0 | 0 | 0 |
| Solmes cf ..... | 1 | 0 | 0 | 0 | 0 | 0 |
| Holland cf .. .. | 2 | 0 | 1 | 1 | 0 | 0 |
| Grady lf.... .. | 3 | 0 | 1 | 1 | 0 | 0 |
| | 24 | 1 | 4 | *20 | 5 | 0 |

*McLeish out failing to touch third base.

By innings:—
Curlers ..... .. .. ..2000100—3
Sacred Heart .... .....0000010—1

Sacrifice fly McDonald — Struck out by Wood 14, by Masterson 11—Base on balls, off Wood 4, off Masterson 2—Left on bases. Curlers 2, Sacred Heart 6.

Umpire—E. LeBarr.

**PIONEERS**

In the last two years 23 million acres of public lands have become the property of homesteaders. That's an area larger than Maryland, Massachusetts, New Hampshire and Connecticut combined.

The days of "free land" in our country are about over, the "land" including all natural resources. Values—loose opportunities—are getting under lock and key. Private—keep out.

## LAKEVIEW VS. PETERBORO FRIENDLY TENNIS GAME

The Lakeview Tennis Club played a friendly match with the Peterborough club on the new courts yesterday afternoon and when the score was finally cast up the play had been pretty even Peterborough winning four matches to the Northeners three.

Lakeview were assisted by Gen. Elmsley, very fine player, who paired with Craesor, was a bit strong for Scott and Cranfield. Cranfield was very steady but Scott was a bit off, and the beautiful placements and generalship of their opponents kept them on the jump all the time.

Bowness and Jackson were in good form and played Elmsley and Smith to set all, when Gen. Elmsley had to leave. Tanner took his place, but Bowness and Jackson raced away with the last set.

Cruther and Burgess paired well to beat Northey and Renwick. The Lakeview pair, however, returned the compliment by beating Sills and Henry.

In the singles Jackson had to go three sets to beat Dr. Smith and finished up by candlelight.

The tea committee under the leadership of Mrs. Maybee, were very busy and served delightful refreshments, Miss Phyllis Goldey poured tea.

The following is the summary of the matches:

Cruthers and Burgess (Peterboro) beat Northey and Renwick, 6-1, 7-5.

Elmsley and Craesor (Lakeview) beat Scott and Cranfield 9-7, 6-1.

Northey and Renwick (Lakeview) beat Sills and Henry, 6-1, 6-3.

Bowness and Jackson (Peterboro) beat Elmsely and Smith 6-3, 3-6, 6-0.

Tanner, (Lakefield), beat Sills 6-3, 6-3.

Scott, (Peterboro) beat Craesor, 6-2, 6-3.

Jackson, (Peterobro) beat Dr. Smith, 6-4, 4-6, 6-3.

## THEATRES

### AT THE CAPITOL.

There is a gay, bright atmosphere about "The Love Piker" now showing at the Capitol Theatre, with Anita Stewart in the title role, which makes it a very attractive picture. With luxurious backgrounds and plenty of pep in the action, it is well worth seeing.

The heroine is a spoiled daughter of the rich who turns out to be a 'piker' in love. She becomes infatuated with a poor young man, and then refuses to recognize his poor relations, and his old father. The numerous adventures which befall the two young things, and her final regeneration to a better spirit, makes a pretty picture.

The comedy has one of the 'movie' dog actors for a hero, in a series of laughable and clever incidents.

## Local Matriculation Results

Following are the Honour Matriculation Results at the Peterborough Collegiate Institute. Worthy of special note is the splendid showing of Ruth Sharpe, who secured eleven first class honours.

1 indicates first class honours—75-10 per cent.

2 indicates 2nd class honours, 66-74 per cent.

3 indicates 3rd class honours—60-65 per cent.

4 indicates credit or pass standing.

Edna Barry—Lit 3, Comp 3, Alg 4, Geom 4, Trig 4, Lat Auth 3. Lat Comp 3, Fr Auth 2, Fr Comp 2.

Herbert Bradburn—Lit 3, Comp 3, Alg 4, Geom 4, Trig 4, Fr Auth 4, Fr Comp 4.

Myrtle Brock—Lit 2, Comp 2. Fr Auth C.

Harrison Christopher — Lit 1, Comp 1, Hist 4, Alg 2, Geom 2, Trig 2, Phys 1, Chem 2, Fr Auth 4, Fr Comp 4.

Huson Coon—Lit 2, Comp 2. Alg 3, Geom 3, Trig 3, Chem 2, Fr Auth 3, Fr Comp 3.

Wilson Craw—Lit 4, Comp 4, Alg 2, Geom 2, Trig 2.

Eleanor Eastwood—Lit 3, Comp 3, Alg 2, Geom 2, Trig 2, Fr Auth 4, Fr Comp 4.

Eva Elliott—Lit 1, Comp 1, Alg 4, Geom 4, Trig 4, Fr Auth 3, Fr Comp 3.

Helen File—Lit 3, Comp 3, Alg 2, Geom 2, Lat Auth 3, Lat Comp 3, Fr Auth 2, Fr Comp 2.

Stuart Fleming — Lit 2, Comp 2, Hist 4, Alg 2, Geom 2, Lat Auth 4, Fr Auth 3, Fr Comp 3.

Robert Fowler—Lit 2, Comp 2, Alg 1, Geom 1, Trig 1, Lat Auth 4, Fr Auth 2, Fr Comp 2.

Austin Grandy—Alg 4, Geom 4, Trig 4, Chem 4.

Gwen Kelly—Lit 2, Comp 2, Alg 1, Geom 1, Trig 1, Lat Auth 4, Lat Comp 4, Fr Auth 2, Fr C. . 2.

Jean Kelly—Lit 1, Comp 1, Hist 4, Alg 3, Geom 3, Trig 3, Lat Auth 4, Fr Auth 1, Fr Comp 1.

Carl Knox—Lit 3, Comp 3, Alg 4, Trig 4, Chem 4, Fr Auth 2, Fr Comp 2.

Helen Lamb—Lit 3, Comp 3, Alg 4, Fr. Auth 4, Fr Comp 4.

Ernest Legon—Lit 2, Comp 2, Alg 2, Geom 2, Trig 2, Fr Auth 2,Fr Comp 2.

Tom McCullough—Trig 4, Fr Comp 4.

Gordon Maniece—Lit 4, Comp 4, Chem 4, Fr. Auth 4.

Ian Munro—Lit 2, Comp 2. Hist 4, Alg 4, Lat Auth 4, Lat Comp 4, Fr Auth 4, Fr Comp 4.

Rudolph Picard—Alg 2, Geom 2, Trig 2, Fr Comp 4.

Linden Richardson—Lit 4. Comp 4, Alg 3, Geom 3, Trig 3, Chem 2, Fr Auth 3, Fr Comp 3.

Edmund Rye—Lit 4, Comp 4, Alg 4, Trig 4.

Donald Sanderson—Lit 2, Comp 2, Alg 4, Trig 4, Fr Auth 4.

Ruth Sharpe—Lit 1, Comp 1, Hist 1, Alg 1, Geom 1, Trig 1, Lat Auth 1, Lat Comp 1, Fr Auth 1, Fr Comp 1, Phys 1.

Helen Staples—Lit 2, Comp 2, Alg 2, Geom 2, Lat Auth 4, Fr Auth 1, Fr Comp 1.

Constance Wagar—Lit 1, Comp 1, Hist 4, Alg 4, Geom 4, Trig 4, Lat Auth 4, Chem 2,Fr Auth 2. Fr Comp 2.

Mary Donohue—Lat Comp 4.

## 50,000 HARVESTERS WANTED IN WESTERN CANADA

Special train service and low fares are offered by the Canadian National Railway to harvesters for Western Canada. Consult with your nearest agent for train service. etc. Comfortable, roomy, convertible (berth) Colonist Cars of latest design, and lunch counter cars serving food and refreshments at reasonable prices, will be attached to trains. Special cars will also be provided for women. Travel the "National Way" to any point in Western Canada. The Canadian National reaches direct all important distributing centres in Western Canada.

## *Price of Lightning*

SCHENECTADY, N. Y., Aug. 10 (By Science Service).—Lightning, symbol of power since time immemorial, is worth just 1.2 cents per bolt, engineers of the General Electric Company here estimate.

The voltage, or electrical pressure, of a stroke of lightning is 50,000,000 volts, they figure. But as "fast as lightning" is no idle phrase, they claim, and a flash is so soon over with that the energy involved is exceedingly small. One thousandth part of a second is the time which a flash usually lasts.

If the assumed current of the flash 1,000 amperes, is multiplied by the number of volts, they explain, a power of 50,000,000 kilowatts is obtained. In one second, the energy produced is therefore only 500 kilowatts. At the rate of eight cents per kilowatt hour charged to this city, the value of one of these discharges of nature's heavy artillery would be only 1.2 cents.

**COSTLY**

What's become of the fuss about the foreign steamship companies bringing liquor into our ports for the return voyage back across the Atlantic, Uncle George?

Well, Rollo, Uncle Sam confiscated over $100,000 of the "test liquor" and the ship owners decided that this particular form of experimentation was too costly After all, it's just a proposition of dollars and cents

Financial loss is the champion silence producer—after the first yelps of protest

Do you recall the talk about "grave foreign complications?"

**84**

A little man 84 years old wanders into a New York police station in his bedroom slippers and shirt-sleeves He gives his name as John Burke and says he got lost while running after a fire engine

On the average, most of us are interested all through life in the things that strike our fancy in youth The older we get, the more we realize how few really interesting things there are in life, which at its best is dull without the coloring of imagination—delusions

ROYAL

TO-NIGHT

UNIVERSAL COMEDIES

"Don't Get Fresh Buddy Messenger"

"Green As Grass"

Universal Serial — "Social Buccaneer" — Chapter 2

GOOD PROGRAM USUAL PRICES.

**INTERPRETATION IN MUSIC**

Every work of art emanates from an interesting and absorbing idea which seems to demand expression in the most artistic and complete form Especially is this the case in music, the most intimate and the most introspective of all the arts This magnificent art depends for its effects upon channels of its own. While the painter and the sculptor speaks directly to their public through a completed work, the musician on the other hand must depend upon an artistically trained interpreter His work is not finished when he places it upon paper Its value may be raised or lowered depending upon the character and the training and the talent of the one who elects to perform the work In the work of musical art there slumbers under the veil of notes and staves a sleeping beauty awaiting the magic touch of the interpreter to bring all the loveliness to life

The interpreter must first of all be a real artist, otherwise it will be impossible for him to liberate the magical vibrations of the music In the work of the creative musician there must naturally be more dependence upon intuition and individuality, while with the interpretive artist greater stress is laid upon the extent of his interpretive knowledge What is of greater importance to the interpretive artist is that he shall know not merely the composer and his works, but shall comprehend the nature of the musical receptivity of the public mind for which he must perform

Katherine MacDonald in "Domestic Relations" AT THE ROYAL.

Read the Want Ads.

THE BIG BARGAIN FESTIVAL STILL CONTINUES AT

# Fashion Craft Aug. Clearance Sale

*MEN! This is a golden opportunity to supply your Fall wants from the cleanest stock of QUALITY Merchandise ever offered at SALE PRICES.*

**We Are Getting the Crowds Which is Proof of the Values We are Offering**

YOU WILL FIND MANY LINES ON THE BARGAIN COUNTERS NOT MENTIONED IN THIS AD.

*Here's a Worth While List of Men's Clothing, Furnishings, Hats and Caps:*

## Underwear

FALL AND WINTER WEIGHTS

Watson's Spring Needle Knit ..... $2.65
Special for Saturday, Suit .....

Watson's Spring Needle Knit, Natural finish ..... $3.45
Special for Saturday, Suit .....

Stanfield's Fall Weight ..... $3.95
Special for Saturday, Suit .....

Stanfield' Winter Weight. All sizes ..... $4.95
Special for Saturday, Suit .....

## 200 Men's Suits

TWEEDS, WORSTEDS, AND BLUE SERGES
Early Fall Arrivals are Included in This Lot:

Regular $35.00 to $40.00 ..... $29.50
Sale Price .....
Regular $45.00 ..... $34.50
Sale Price .....
Regular $50.00 to $55.00 ..... $39.50
Sale Price .....

Alterations Extra.

EXTRA SPECIAL!

Blue and Brown Herringbone Serge, single and double breasted models. Sizes 35 to 40 ..... $37.50
Your choice .....

## Winter Overcoat Special

15 only Ulster and Ulsterite models. A good, comfortable Winter Coat. Regular $35.00 to $45.00.... $24.50
Your choice .....

## Spring and Fall Coat Special

20 Only Spring and Fall weight Coats. Latest models and Cloths. Regular $30.00 to $35.00 ..... $24.50
Your choice .....

## Fine Shirts

Many Fresh New Lines have been added to the Bargain Counters for Saturday Shoppers.
Arrow, W. G. & K, Forsyth, and Tooke Makes.

Regular $2.75 and $3.00 ..... $1.95
Sale Price .....
Regular $3.75 and $4.00 ..... $2.95
Sale Price .....
Regular $4.50 to $5.00 ..... $3.95
Sale Price .....

Outing Shirts Included.

2-PIECE HOMESPUN SUIT
Just a few left to clear at ..... $19.50

## Mufflers

Silk Knit and large size Bandannas ..... $2.95
Regular $4.00 and $4.50. Saturday only.....

## Ties! Ties!

25 Dozen Choice Silk Ties ..... 95c
Regular $1.50, for .....

## Felt Hats

10 Dozen only Men's Felt Hats ..... $3.95
Regular $6.00 to $7.50. Your choice .....

## Gloves

Tan and Grey, Cape and Suede ..... $1.95
Regular $2.75 and $3.00. Sale Price .....

BIG STRAW HAT SPECIAL FOR SATURDAY ..... $1.45
Your Choice of Any. Regular $3.00 to $4.50—for.....

WONDERFUL HOSIERY VALUES —SILKS, LISLES, AND CASHMERES ALL SPECIAL PRICES.

NOTE. — WE JUST RECEIVED AN EARLY SHIPMENT OF NEW FALL GOODS. ALL NEW LINES ARE INCLUDED IN THE ABOVE LIST OF SPECIALS.

# JACK PRIMEAU 140 HUNTER ST.

EXCLUSIVE MEN'S WEAR SHOP

YOU CANNOT GO WRONG ON OUR MERCHANDISE.

WE GUARANTEE EVERY ARTICLE SOLD.

# ROBT. FAIR & Co. LIMITED

25c Bathing Caps, 15c

## Saturday Bargains

Clapperton's Cotton Thread 200 Yard Spools 40 and 50 White 40 Black 5c

**$1.50 to $2.00 All-Over Laces 50c Yard**

Saturday special. About 20 pieces to select from. 18 to 36-inch.

**Two Dollar Quality Black Pailette Silk**

A one-day special. 50 yards only. 36-inch. A quality much better than we can buy today to sell at $2.00.

**$3.50 English Sport White Flannel, $2.75**

Specially for skirts or suits, shrunk by the maker, 56-inch, twilled weave. A very superior quality.

**Special Prices for Linoleum Rugs for Saturday Selling Only**

A Cork Linoleum Rug that will give long service. New patterns to select from.

7½ x 9 feet. Regular $12.50. Saturday ..... $10.00
9 x 9 feet. Regular $15.00. Saturday ..... $11.50
9 x 10 feet 6 inches. Regular $16.50. Saturday ..... $13.50
9 x 12 feet. Regular $18.50. Saturday ..... $14.50

**$36.00 Axminster Rugs $24.50**

4 only. 2¼ x 3 yards. Suitable for living or dining-room.

**85c Grass Rugs, 30x60 ins., Saturday 59c each**

SPECIAL SALE OF GINGHAM DRESSES ON SATURDAY MORNING AT, EACH ..... $5.00

$4.50 AND $5.50 WHITE GABARDINE AND PIQUE WASH SKIRTS TO CLEAR OUT TOMORROW AT, EACH ..... $1.00

ALL-WOOL BATHING SUITS NOW IN STOCK, UP TO $5.75, ON SALE TOMORROW FOR ..... $3.75

$3.25 CHAMBRAY HOUSE DRESSES, IN MAUVE AND BLUE, ON SALE TOMORROW FOR, EACH ..... $2.25

## Items from Wash Goods and Staple Department

**IMPORTED GINGHAMS, PERCALES AND DRESS VOILES.** Up to 50c. Saturday, yard ..... 25c

**50c AND 65c PLAIN BEACH CLOTHS AND PERCALES,** in many shades, 36-inch. On Sale for, yard ..... 35c

**$1.75 AND $2.25 FANCY FRENCH RATINE,** 38-inch, splendid designs. Saturday for, yard ..... $1.25

**$1.10 PLAIN FRENCH RATINE,** in cocoa, tan and henna shades, 38-inch. Saturday, yard ..... 60c

**CHILDREN'S FANCY SOCKS,** sizes 4½ to 9½. Up to 75c. Saturday for, per pair ..... 35c

**DISH TOWELLING,** in red or blue cross-bar designs. Regular 30c yard. For Saturday, yard ..... 23c

**PURE WHITE COTTON,** suitable for ladies' underwear and other purposes. Regular 25c yard. For Saturday, per yard ..... 18c

**HEAVY ENGLISH BLEACHED SHEETING,** 90 inches wide. Regular price, $1.50 yard. Saturday, yard, ..... $1.25

**PURE LINEN BLEACHED TABLE DAMASK NAPKINS,** size 22 x 22, hemmed ready for use. Regular price, $6.00 dozen. Saturday ..... $5.00

**EXTRA HEAVY GREY LINEN ROLLER TOWELLING.** Regular price, 35c yard. For Saturday, yard ..... 25c

**80-INCH BLEACHED SHEETING,** this is the Hochelago quality. Regular 95c yard. Saturday, yard ..... 79c

**MEN'S HEAVY WORK SHIRTS,** in blue and blue and white stripe. Specially priced for Saturday, each, ..... $1.15

**OXFORD SHIRTING,** in a variety of attractive designs, including medium and dark colors. Regular 35c. Saturday, yard ..... 25c

**PURE LINEN BLEACHED TABLE DAMASK,** 70 inches wide. Regular price, $1.90 yard. Saturday, yard, ..... $1.69

**BORDER AND CROSS-BAR DISH TOWELS.** Regular price, 35c each. Saturday, each ..... 25c


## LOCALS


**DR. T. P. McCULLOUGH,**

Eye, Ear, Nose and Throat Specialist, 166 Brock St. Phone 36W. d1f

**THE LATEST**

The latest sensation in Candy is —Smiles N' Chuckles— 1-2 lb 30c; 1 pound 60c; 2 lbs, $1.20. —E. L. PAYNE, Chemist — Druggist. 1d-40

**HAROLD DUNFORD'S AUTO LIVERY.**

Call 224 for Taxi and Auto Service. New Seven-Passenger Studebaker in Service. 78d-199

**PHONOGRAPH REPAIRS.**

Main-springs a specialty and guaranteed. New mica put in sound boxes. T. Griffin, 124 Park Street North, opposite C.G.E. Prompt attention. 'Phone 2163W.

26d44 3072

**FOWLER'S OPTICAL PARLORS.**

Everything that is new in Shell Spectacleware, we have. See us before buying. A. A. Fowler, Phm.B. Eyesight Specialist, 373 George St. dtf.

**AUCTION SALE ON MARKET SQUARE**

Saturday morning, Aug. 18th, of two winches, pulleys, tools, rope, also one well digger outfit, and other goods. F. J. Bullied, Auctioneer. 2d-40-3320.

**EXPERT SAW FILING — SAWS GUMMED OUT.**

Cutlery Grinding, Clipper Plates Ground, Razors Honed ready for Shaving, Lawn Mowers Sharpened, Umbrellas Repaired and Re-Covered. 'Phone 109J. — Wm. Taylor & Son the Sheffield Cutlers, 219 Hunter Street West. t-t-s

**AUCTION SALE.**

Monday, Aug. 20th, at the home of Mr. J. A. Hadcock, 646 George Street, of entire household furniture and furnishings, including fine Heintzman piano, Happy Thought range electric fan, dining room, parlor and bedroom furniture. No reserve. Sale at 1.30 p. m. W. J. Hancock, Auctioneer.

**WE HAVE BARGAINS**

in Used Typewriters and Supplies. Good Empires, worth $30, for $20.00 One Monarch, good condition, $35 One Oliver, No. 5, A1 ..... $35 Carbon papers and ribbons at bargains. A few Phonographs left. One Sonora, very good ... $35 cash Public Stenography Service. **Nelson's Typewriter Co., 332½ George.**


**CARD OF THANKS**

The celebration committee of the Royal Black Knights wish to thank all those who assisted in making their celebration on Civic Holiday a big success. Especially the ladies who sold tickets. The Adanacs and Lakeview Ball Teams, The Exhibition Board, Orangemen who assisted at the gates, those who loaned horses. The speakers who came from far and near and the many others, who assisted in various ways.

Any person having accounts against the celebration committee please present them to Mr. C. H. McGee, 590 Downie street.

**GUEST OF OBREGON**

LOS ANGELES, Aug. 9 (United Press).—Dr. Albert Abrams, noted scientist and discoverer of the system of electronic reactions in the treatment of disease, will leave here shortly to make an official visit to Mexico under the auspices of President Obregon. The president's private car will meet the scientist at El Paso and carry him direct to Mexico City as the personal quest of the chief executive.


## Presentation GIFTS

**For a Presentation Gift, give Jewellery, which is always very acceptable.**

A Wrist Watch
A Diamond Ring
A Pearl Ring
A Fountain Pen
An Eversharp Pencil

**Are all very suitable Gifts and will last for years.**

DIAMOND HALL
**Warne Bros.**
349 George Street


## Society

Miss Beulah Bothwell of Vancouver, B.C., is visiting friends and relations in the city. She is at present the guest of Mrs. Alfred Anderson, Margaret avenue.

Mr. and Mrs. S. D. Carver have returned from Bala, Muskoka.

Miss Pearl Eakins, Prince street, is spending her holidays with friends at Centre Island, Toronto.

Mrs. George H. King attended the Graduation Exercises of Nurses at Cobourg last week, and gave several much-appreciated vocal solos. Although Mrs. King was down on the programme for two appearances only, she as compelled to sing four time, with encores after each number.

Miss Winnie Wiltshire of Bellevue Hospital, New York city, is spending her holidays with Mrs. A. B. Shadgett, Stewart street.

Miss Mabel Dickson of Keene and Miss Ida Craig of Toronto, are visiting their cousin, Mrs. Hillock in New York.

Mrs. Lewis Levassur has gone to see her mother, Mrs. Brown, who is very ill in Rochester, N.Y.

Charles Pogue of Rochester, N.Y. is visiting relatives here. Mr. Pogue is the guest of Mrs. H. Wilson, 513 Bolivar street.

Mrs. Harrison and children, of Sault Ste. Marie, are the guests of her sister, Mrs. W. E. Meagher. Crescent street.

Miss Carmen Scott of Brampton is visiting Mrs. James Haggis of Mark street.

The Misses Kathleen and Geraldine Hogan are visiting friends in Toronto, Hamilton and Buffalo.

Mr. E. J. Hogan has left on a trip to the West.

Mrs. L. M. Fidge of Toronto, who has been spending the past two weeks visiting her aunt, Mrs. W. R. Parnell, 870 George street, has returned home.

Master Ray Parnell has gone to Toronto to visit his cousin, Mrs. L. M. Fidge, 347 College street.

Mrs. M. H. Halpin and Miss Mary Halpin have returned home after a trip to Rochester, N.Y., where they were the guests of Mrs. Robert McDonald, 20 Werner Park.

Mrs. J. E. Hedley, 79 Langford Avenue, Toronto, who has been visiting Mrs. Pattenden, has returned to her home.

Mr. and Mrs. John Rae announce the engagement of their daughter Margaret Irene, to David C. Youngson, the marriage to take place quietly this month.

Mr. and Mrs. Richard Batten, Lakefield, Ontario, announce the engagement of their eldest daughter Emma Elizabeth to Mr. Verne A. Selkirk Toronto, Ontario, son of Mr. and Mrs. James Selkirk, Warsaw, Ontario, the marriage to take place September third, Nineteen hundred and twenty-three. d-w

Mr. and Mrs. G Hutchinson, 208 Perry Street, announce the engagement of their daughter, Lily, to Mr. George Stevens, eldest son of Mr. and Mrs. Stevens, Gladstone Avenue —the marriage to take place early in September.

**FRYING EGGS**

Mix about a tablespoon of flour in the grease in which eggs are to be fried and the eggs will not pop while cooking.


## LAVOIE'S KNIT-TO WEAR STORE

**440 George Street**

Ladies' Crepe and Gingham Dresses, regular $7.50, for $4.98.
Ladies' Ratine Dresses, regular $9.00, for $7.49.
Granite Cloth Dresses, regular $10.50, for $8.49.
Ladies' Khaki Knickers and Middies, per set, $7.00.
Ladies' Pink Silk Lisle Vests, Opera Style, regular $1.29, for $1.00.
Ladies' Mulle, Shadow-Proof, Princess Slips, regular $1.98, for $1.75.
Ladies' Pink and White Mulle, Envelope Chemise, 75c. and $1.25.
Ladies' Pink and White Silk Camisoles, $1.00.
Wearwell Silk Stockings, 89c. pr.
Buster Brown and Buster Brown's Sister White and Black Stockings, all sizes, regular 60c. and 75c., for 49c. and 59c.
Boys' and Girls' Black Cotton Stockings, 1-1 rib, 22c. pr.
Wool Bathing Suits at reduced prices, $3.25 up.
Cotton Bathing Suits, $1.49 each.


## RECIPES

Instead of baking pies and cakes during the hot summer weather, why not make ices and sherbets? Every one likes a frozen dessert, and it's infinitely easier for the cook to prepare than to have an oven going for an hour or more.

Fruit ices are economical and refreshing. They require little effort in the preparation and can be frozen without turning.

**Raspberry Ice**

One quart raspberries (red or black), 2 lemons, 3 cups sugar, 4 cups water.

Pick over berries, wash and drain. Grate rind of lemons and squeeze juice from lemons. Add to berries. Cover with sugar and let stand an hour. Rub through sieve. Add water to juice, turn into freezer and freeze.

**Melon Sherbet**

Two cups melon pulp, 1½ cups water, ¾ cup sugar, 1 egg, 2 tablespoons lemon juice, 1 tablespoon gelatin, ¼ teaspoon salt, 2 tablespoons powdered sugar.

Soften gelatin in 4 tablespoons cold water. Bring sugar and water to the boiling point and add to gelatin. Stir until dissolved. Let cool slightly and add melon pulp. When cold add lemon juice and salt. Beat white of egg stiff and dry with powdered sugar. Fold into melon mixture. Turn into freezer and freeze.

**Watermelon Ice**

Three cups watermelon pulp, 1 cup sugar, 1 orange, ¼ teaspoon salt.

Rub melon through sieve. Add sugar, juice of orange and salt. Turn into freezer and freeze.

**Pineapple Sherbet**

Two cups diced pineapple, 2 oranges, 1 lemon, 2 eggs (whites), 1 cup sugar, 1 tablespoon gelatin, ¼ teaspoon salt 1½ cups boiling water, ¼ cup powdered sugar.

Squeeze juice from oranges and lemon. Add to pineapple with the sugar and let stand two hours. Soften gelatin in ¼ cup cold water. Put pineapple mixture over fire and bring to the boiling point. Let simmer ten minutes. Remove from fire and stir into gelatin. Beat egg whites till stiff and dry with powdered sugar. Fold into first mixture and turn into freezer and freeze.

**THE GARDEN**
**By Nancy Byrd Turner**

Who rears four walls around a little plot
—Some still, secluded spot—
And digs and sows therein, has done a thing
Beyond his reckoning.
In one, small, fenced space
Beauty and deep, untellable content
Make their abiding-place
And measureless peace is pent.
There time takes note of tender happenings:
The shimmer of a butterfly's blue wings
Above the clustered phlox;
A spider's will to work a miracle
Between two hollyhocks:
A twilight cricket's humble prophecies;
A brown bird by a pool, and all that goes
Into the lovely lifetime of a rose;
A pansy's love, and little, questing bees'
Strange, sweet biographies.

Who makes a garden plans beyond his knowing.
Old roads are lost old dwellings have their day
And he himself far summoned, passes hence
An unfamiliar way;
But lo, he has not perished with his going;
For year by year, as April's heart stirred,
Soring after punctual spring,
Across the little acres wintry gray
Come, slowly traced, an old, authentic word
In radiant lettering:
A shining script of tendril, vine and and whorl,
New green, faint rose, clear lavender and pearl,
Petal by delicate petal leaf by leaf;
As though his own hand from the Mystery
Wrote for all earth to see
Upon a fadeless, beauteous scroll, his brief
For immortality.

## LATE WANT ADS.

WOULD ACCEPT PIANO IN EXchange for an all overhauled runabout car. Apply 344 King street. 3d-16-18-20-3443.

FOR SALE—GRAY DORT TOURING 1920 model, to be sold by auction on market to-morrow at 11 a.m. 1d-40-3470.


## Saturday Specials!

10 lbs. Lantic Sugar ..... 99c.
100 lbs. Redpath Sugar .... $10.25
100 lbs. Mixed Hen Feed .... $2.25
24 lbs. Nevada Flour ..... 89c.
Seedless Raisins, bulk, per lb. 12c.
4 pkgs. Shredded Wheat ..... 45c.
4 pkgs. Corn Flakes ..... 35c.
4 pkgs. Puffed Wheat ..... 48c.
1-2 lb. tin Cowan's Cocoa .... 20c.
Nu Jell Jelly Powders .... 4 for 25c.
15 lb. peck New Potatoes .... 59c.
10 rolls Toilet Paper ..... 39c.
4 lbs. solid, ripe Tomatoes .. 25c.
100 lbs. bags Salt ..... $1.00
1 lb. pkgs. Arsenate of Lead .. 55c.
30c. bottles O Cedar Oil for .. 23c.
Free Delivery

**Mendell Braund**
Cor. Park and Albert Sts. and 571 Chamberlain St.
'Phones 348 and 2129.

WE ARE EQUIPPED TO SATISFY THE MOST EXACTING CLIENT
BELLEGHEM'S FUNERAL SERVICE PHONE 85 AMBULANCE


## UNITED STATES WILL CHANGE HER POSITION

LONDON, Aug. 17.— (Canadian Press).—Acting upon cable advices from Secretary of State Hughes, United States Embassy officials in London, have made it clear to the British Foreign office that United States contemplated no departure from its attitude on reparations as taken before President Harding's death and as announced by Secretary Hughes in his Newhaven speech. This disposes of any hopes on this side that President Coolidges accession to office might result in a more active interest by United States in Europe's problems.

## HARVESTERS BEHAVING THEMSELVES ON TRAIN

OTTAWA, Aug. 17.—(Canadian Press). — About 70 members of R. C. M. P. have so far been detailed for escort duty in connection with harvester trains going west, two men being alloted to each train. According to assistant Commisioner Worsely, who is in charge during the vacation of Col. Courtland Starnes. Beyond minor disturbances among harvesters which were of no consequence, the men are conducting themselves creditably So far there have been no diffiulties at all with regard to harvesters shipped from the old country, said assistant commisioner.


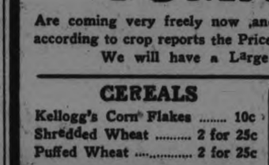

**Parke's Mothbane**

Is SURE DEATH to moths. It is used as a spray, will not spot or stain clothing, draperies, curtains-rugs, etc.

IN CANS WITH SPRAYER, $1.00

BOND'S DRUG STORE
Corner George and Hunter Streets.

## DANCING

Pleasant Evening's Entertainment EVERY NIGHT

Bright Surroundings
Tempting Music at the

**RENDEZVOUS PAVILION**
**Chemong Park**

To-night: Special Balloon Dance. Three lucky numbers.

**Aim High**

A thorough course in Business training is the one method to bring into practice your high aims. It is all right to aim high —but have something to shoot with.

The most powerful and forceful ammunition you can secure is a classified course in this Business College.

Your employer, your friends who have had an education, will tell you of its worth. Enroll To-day. Term starts

TUESDAY, 4TH SEPT.

**Peterboro Business College, Ltd.**
J. A. McKone, Principal
'Phone 589.

## Dr. Goodwin
**Chiropractor**
*Palmer Graduate*
106-108 Barrie Building
Lady Attendant 'Phone 431
Hours 10-12 a.m., 2-4 and 7-8 p.m.
Office closed Tues. evening and Thurs. afternoon and evening.

LAKEFIELD----STONEY LAKE
## STEAMERS

Will leave Lakefield for the Lakes on arrival of morning, noon and evening trains from Peterborough. Passengers can take 8.30 a.m. train from city and take boat at Lakefield for a sail around Lakes, and return to city at 5.15 p. m.

Boats also leave the Lake to connect with morning train at Lakefield for Peterboro.

**F. G. YOUNG,**
**Manager.**
434 Park Street - Peterborough

**Advertise in the Examiner**

*Economy is the Easy Chair of Old Age*

## TOMATOES

Are coming very freely now and are a very good quality. And according to crop reports the Price will not be very low this season. We will have a Large Shipment To-morrow.

**CEREALS**

Kellogg's Corn Flakes ..... 10c
Shredded Wheat ..... 2 for 25c
Puffed Wheat ..... 2 for 25c

**RICE AND TAPIOCA**

Puffed Rice ..... 2 for 35c
Blue Rose Rice, 3lb. ..... 25c
Pearl Tapioca, lb. ..... 15c
White Sago, lb. ..... 15c
Pumpkin ..... 2 Tins 25c
Corn, Peas or Tomatoes, 2 Tins, 25c

**LARD AND SHORTENING**

Pure Lard, lb. ..... 20c
Shortening ..... 2lb. 35c

**GUARANTEED NEW LAID EGGS**
We get a Daily Supply.

**APPLES**
We are getting some Extra Quality Duchess and Yellow Harvest.

**BLUEBERRIES**
Still Daily Shipments Arriving.

**GOLDEN BANTAM CORN**
Daily Supply of Good Quality at Current Prices.

## FITZPATRICK & GERAGHTY

Charlotte and Park — Phones 481-2111
Rubidge & Dalhousie — Phones 492-2110

*"IT'S CONFIDENCE THAT DOES IT"*

## TOMATOES

Coming in freely, and Very Choice Stock—
11-Quart Basket, 70c - - 4 Lbs., 25c

**WEEK-END SPECIALS**

Sugar, St. Lawrence Pure Cane Granulated ..... 10 Lbs. for 99c
Honey, Fine Grade Pure Clover, New Crop—
5 Lb. Pail ..... 85c
10 Lb. Pail ..... $1.65
Comb Honey, Clover, in Sections ..... 25c
Peaches, 5 for 25c, 6 for 25c
Pears, Bartletts .. 6 for 25c
Oranges, Choice, Dozen 25c, 50c, and 60c
Cantaloupes, Pink and Green Flesh ..... 20c to 35c
Celery, extra good, 2 for 25c
Butter Beans, Cabbage, Carrots, Beets, etc.
Shelled Walnuts, Lb. .... 35c
Shelled Almonds, Lb. .... 50c
Dates, Lb. ..... 11c
Broken Biscuits, Lb. ..... 10c
Pure Lard 3's and 5's, per pound ..... 18c
Nu-Jell ..... 3 Pkgs. 25c
Pastry Flour, Delight and Nevada, 24-Lb. Bag .. 80c

## Porter S. White Co.

334 George St. Phones 1960-1961


## EVENTS OF INTEREST

High school girls spend an average of $4.15 a week apiece, boys $2.53, according to a check-up in Boston.

This may rile old-timers who recall when many a high school lad wore pa's old suit made over by ma. In fairness to the youngsters, though: The decreased buying power of the dollar makes it necessary to divide spendings by two or three to make a just comparison with the former generation's youthful pin-money.

The Boston average budget disclosed that boys spend 14 cents a week apiece for cigarets, girls half as much.

How long since you've seen a boy mowing a lawn or collecting junk?

**DIAMONDS**

Americans are importing diamonds at the rate of 65 million dollars worth a year. But that's only about 60 cents a year for each of us—5 cents a month —which certainly isn't extravagance in the modern sense. Making allowances for increased prices, the nation doesn't seem to be buying more diamonds than before the war.

The figures quoted are wholesale prices, not what the consumer pays. But, even at that, the price of several movies matches our diamond bill. We throw our diamond money several times over into the garbage pail.

**CHINESE**

Essex Market Court in New York, which has been trying prisoners for more than a century, receives the first drunken Chinese in its history. Did you ever see a drunken oriental?

The widespread use of drugs among the Chinese, however, suggests that the scarcity of Chinese drunkards may be less a matter of temperance and moderation than of nerves. Chinese have no nerves, in the white man's sense, most of them being able to undergo severe operations without anesthetic. This contrast will show itself in many forms as the two races increasingly come in contact with each other commercially.

**ASIA**

Our much-heralded trade with the orient is back-firing. Instead of America finding big markets in the orient, the orient seems to be finding big markets in us.

During the last 12 months we bought from Asiatic countries about 550 million dollars more than we sold them.

**BORROWERS**

We are a nation of borrowers, as lawnmower owners already know. Loan of all banks in the country now total around 32 billion dollars or enough to put every American man, woman and child in debt $300.

Comparing this with the average income, the American people—by the bank loan route—have their earnings mortgaged six months ahead.

**OIL**

Mexican oil is eclipsed by the geysers of flowing gold in the big California fields. Oil experts from Mexico in the first six months of 1923 were a third less than the total of the corresponding months of a year ago.

Mexico begins checking out. California comes in. Don't ever worry about an oil famine. When California oil fizzles, other fields will be opened up. That has been the experience in the industry since Colonel Drake drilled the first well.

## THE FATAL SHOT

You recall Gavrio Prinzep, the boy-assassin whose bullet started the trouble between Austria and Serbia in 1914 and thereby precipitated the World War

Prof. Stanoyevitch of University of Belgrade publishes a pamphlet attributing leadership of the assassination plot to Dragutin Dimitriyevitch, lieutenant colonel and former leader of the Serbian military party.

At the last minute he apparently changed his mind and tried to call off the assassination, but the situation had gotten beyond his control. Curiously enough, he had the idea that impending warfare between Austria-Hungary and Serbia could be avoided by killing Archduke Ferdinand.

Dimitriyevitch was court-martialed and shot in 1917 in connection with another murder plot. He was about 30 years old when he departed this life.

* * *

Prof. Stanoyevitch's pamphlet is historically important, for he had access to "inside information. He seem sincerely convinced that the Serbian government did not know of the assassination plot.

Many people will comment: "The war had been brewing for generations, so it cannot be traced to any act of any one individual.

However, is that true? The Socialists were close to gaining the whip-land in Europe when the war rushed them off their feet. And it is, at least, remotely possible that the war might have been avoided if a half-witted radical youth, spurred on by a moron militarist, hadn't loaded his pistol and set off the fireworks.

The world is making a terrible mistake if it inclines to attribute the great war to fate—that it was inevitable.

* * *

Yes, things might have been different —termendously different—if the boy-assassin hadn't cut loose with his pistol.

It's too late now, of course, to unscramble the eggs. But the pistol of Gavrio Prinzep should make us do a lot of serious thinking about the dangers of allowing pistols in general to get into the wrong hands.

There's a campaign gaining headway to stop the sale of revolvers except under police permit, especially by the mail order route. Back that campaign. It would partly disarm the criminal. Householders could protect themselves with rifles or sawed-off shotguns—which cannot be carried by crooks without detection.

To stop murders by revolvers, take away the revolvers.

**Advertise in the Examiner**

## BRING ON THE WATERMELONS !

Willie Hesper lays undisputed claim to the watermelon-eating championship. The bathing suit really isn't needed, for Willie always hits the right mark—his mouth.

## VOICE OF PEOPLE

**WERE ALL PREACHERS?**

Editor of The Examiner.

Dear Sir,—We were in the city the day of the Royal Black Knights in their Derry Day celebration.

The fellow that was with me, he said I don't see how the Methodist always grumbles at not having enough preachers for one in each church. Why he says they could be two in each church in Canada to what I see to-day. He thought that every one that wore a high hat (or plug hat) was a preacher.

**Dan Whetung, Sr.**

**GEORGE KING SENT TO JAIL TO AWAIT TRIAL**

HAMILTON, Aug. 17.—(Canadian Press). — George King, was this morning committed for trial on charge of murdering his 17-year-old sweetheeart Errie Johnston on August 7. He was arrested in Toronto morning following crime after having forced motorist, at point of a revolver, to drive him to Toronto. No council has yet been engaged for him

**CONSIDERABLE MYSTERY SURROUNDS BABY GIRL**

HAMILTON, Aug. 17.—(Canadian Press).—Considerable mystery surrounds the finding in St. Patrick's Church of a baby girl about two months old. She was very expensively dressed, wearing a silk dress. This is the fifth baby to be abandoned in Hamilton in two weeks.

Cheap wheat will ruin many farmers but not the general farming industry. The Breeders' Gazette, agricultural weekly, points out that "less than 7 per cent of the value of farm crops and livestock last year was represented by the American wheat crop. That percentage had seldom been higher than 7."

The one-crop farmer takes an awful chance. Many years were required to teach the south the wisdom of diversified crops. But the south is well on its way toward learning its lesson.

NOW SEE "The LOVE PIKER"
A Live Picture, Throbbing With Vitality ANITA
Capitol To-Night STEWART

# The Evening Examiner

PROBABILITIES.
Moderate to fresh southwest winds, with showers or thunderstorms in some localities to-night. To-morrow fresh or probably strong northwest winds, mostly fair and becoming somewhat cooler.

VOL. LIII., No. 40 PETERBOROUGH, SATURDAY, AUGUST 18, 1923 PRICE THREE CENTS

## PETERBORO BOY IS PRESIDENT OF THE HOME BANK

### Herbert J. Daly, Born in Peterboro, Enjoys Reputation as Canada's Youngest Bank Head.

### HOLDS MANY POSTS

TORONTO, Aug. 18. Canadian Press. — Herbert J. Daly, president of the Home Bank enjoys the reputation of being the youngest bank president in Canada. He was only 38 when he was elected to that post in 1920. But even at that age he had had wide experience in the business world and manufacturing and retailing of merchandise.

**Holds Many Offices.**

He was born in Peterboro in 1882, finished his education at the Orillia high school, started in 1899 with the E. M. Dunning grocery firm, and at the age of 20 he was office manager of the National Cash Register Company. Then he became the manager of a Canadian factory three years later, and in 1915 he became general manager and vice-president for Canada of this firm. He is head of a large retail store Ottawa, is president of the James A. Ogilvy Company of Montreal, president of the Arnprior Cabinet Company, director of Murray-Kay Company, vice-president of Western Canada Pulp and Paper Company, president of the Porcupine Product Company, vice-president of K. and S. Tire and Rubber Co., and president of the Manufacturers Holding and Investment Corporation.

He was chairman of the Government Labor Appeal Court in 1918, and for several months acted as director of the Government Repatriation and Employment Committee.

He married Miss Phoebe Middleton of Orillia in 1907, and has four sons and one daughter. He is a member of the Ontario Club and the Scarboro Golf Club. His recreations are golf and motoring. He is described as independent in politics, and in religion RomanCatholic . His residence is at 92 Warren Road.

In a recent interview on business conditions Mr. Daly was quoted as saying that good faith was the basis of business, and he also stressed the worth of the practical man as against the theorist. The following is taken from the interview:

**Men Who Does Things.**

"The Canadian bankers are beginning to realise that the man to do business with is the man who does things rather than just talks about them," said Mr. Daly. "The woods are full of theorists and planners who seem somehow to have minus qualities when it comes to accomplisment. The doers, I may say, seem to be getting scarcer and scarcer all the time. Real capable and dependable executives were never harder to obtain than they are at the present time."

"During the boom period, as during any boo period, it was not difficult to run a business," continued Mr. Daly. "The men who have developed have been men who have

(Continued on page 12.)

## HONEY CROP WILL NOT BE ABUNDANT

### Dry Weather Ensures Good Quality—Half Crop in West.

Canada's honey crop is likely to be a little below the average. Ontario will have a fair yield. Dry weather in recent weeks ensures good quality, as the honey will be riper than would be th case had the Province been passing through a rainy period. In Manitoba, which produces somewhere between one and two million pounds annually, the output will be below the average. In Quebec the production will be light, there being virtually no yield in some northern areas of that Province.

New Brunswick will have a rather small crop, and while Nova Scotia will do fairly well, the output there is never an important factor.

The clover honey crop in British Columbia is barely half the crop from that source obtained last year, according to careful estimates, but an exception to that is furnished in the Delta, where there is an exceptionally good clover honey crop, compared with most other areas.

The normal production of honey in Ontario is about ten million pounds. Professor Millen thinks there should be wider recognition among beekeepers that honey is not only a summer food, but that the coming of cool weather in the fall should stimulate consumption greatly, particularly if the public realised more fully the food value of honey.

FOWLER'S OPTICAL PARLORS.
Everything that is new in Shell Spectacleware, we have. See us before buying. A. A. Fowler, Phm.B. Eyesight Specialist, 373 George St. dtf.

WANTED — A NUMBER OF GIRLS. APPLY CANADIAN GENERAL ELECTRIC CO., PETERBOROUGH. 3d-41-3322

## *Canadian Ministers Get Accommodation*

LONDON, Aug. 18.—(Canadian Press.)— Canadian Ministers attending the Imperial Conference have for the first time been given offices in the Canadian building, the multifarious departments of the High Commissioners doubling up in order to make room for the Canadian Prime Minister and others. Hitherto, Canadians have been crowded into Whitehall Gardens, paying additional rent, but today Canada provides her own quarters at the lowest cost.

## A CONVENTION IN PETERBORO

### Ontario Fire Fighters Decide to Come to This City Next Year.

HAMILTON, August 18 (Canadian Press) — Delegates to the fourth annual convention of the Provincial Federation of the Ontario Fire Fighters yesterday afternoon adopted a resolution regarding the Workmen's Compensation Act.

It was resolved that in all municipalities where no pension fund for fire fighters is in force, officers and members of the Fire Departments who are injured in the course of duty should benefit under the terms of the Act.

The convention will be held next year in Peterborough, which was chosen over Kitchener by one vote.

Committees were appointed as follows:

Ways and Means, P. S. Herd, of Brantford; S. Green, Belleville; J. Connor, Galt; D. McIntyre, Guelph, and H. Pollrie Kingston.

Constitution and Laws—J. McGrattan, Brantford; W. O'Rourke, Toronto; R Lyons, Toronto; D. Dear, Ottawa; R. L .Malcolmson, Hamilton; E. Ostrander, Brantford; G. Johnson, Peterborough; D. Diestlemeyer, Kitchener; D. McJannett, Woodstock.

## *Band Concert*

By kind permission of Colonel F. L. Bradburn and officers of the Regiment, the band of the Peterboro Rangers, under the direction of Lt. W. H. Peryer, will render the following programme in Victoria Park on Sunday evening at 8.20 p.m.

God Save the King
Hymn
Overture, The Bohemian Girl ..... Balfe
Concert Valse, Brune ..... Krier
Vocal solo, A Dream of Paradise .... Grey
Selection, Chimes of Normandy ..... Planquette
March, The American President .... Safroni
Sketch, Down South .. .. Myddleton
Selection, Theodore & Co. ..... Novello
Aria from Rinaldo ..... Handel
O Canada

**LOST**

stolen or strayed on August 15, a large Airedale dog, very dark, with tan markings. He wore a brass studded collar and answers to the name "Bobs.' Also lost, a spotted coach dog without a collar.

Any person knowing the whereabouts of these dogs pleas, communicate with Chief Newhall, when a reward will be paid for information leading to their recovery.

## 500 IN FIELD FOR ELECTION IN FREE STATE

### There is No Dearth of Aspirants For Seats in the Next Irish Parliament.

### NOMINATIONS TO-DAY

DUBLIN, Aug. 18. — (Canadian Press.)—Nominations for Parliament of the Irish Free State are being made to-day. There are between four and five hundred candidates in the field for 153 seats, but it is unlikely that all of these will be able or willing to furnish the required deposit of £150, and it is therefore expected that several will retire.

**Government Candidates.**

Pro-Government party has put forward 111 candidates, but it is possible that this number will be increased before the end of the day.

Republican aspirants for seats in the Legislature number 85. However, there may be more before balloting is over. In addition, there are many representtaives of Farmer and Labor parties to be nominated, and perhaps Independents as well. On Sunday after the morning mass, will begin a week of intensive electioneering, during the course of which there is likely to be considerable turmoil, inasmuch as excitement over the contest, already considerable, grows with the approach of August 27th.

## PRICES HIGHER TODAY'S MARKET

### Plenty of Butter, Fowl and Eggs— Black Currants Still Here.

There was plenty of butter on the farmers' market this morning, and fowl and eggs but the prices were comparatively high. Butter opened at 45 cents a pound, decreasing gradually to 40 cents. Eggs were selling from 28 to 23 cents a dozen, chickens at 25 cents a pound and duck at 30 cents.

Potatoes were plentiful and of good quality, selling this morning at 50 cents a peck. Corn was 35 cents a dozen in several arts. A. Stenson had a supply at 30 cents a dozen.

Tomatoes this year are better-looking than usual; ripe spheres that look as if the sun had brought them to their red perfection. They sold in small baskets at 50 cents, in large at 80 cents.

Butter beans were much in evidence, at 10 cent a quart; there were small plums at 2 quarts for a quarter, and several varieties of apples, in the small sizes that prevail this year. A "Maiden's Blush" variety that hadn't blushed very pink as yet was 40 cents a peck, Early Harvest and Duchess were 50 cents. Pole beans were 10 cents a measure, and beets and carrots five cents a bunch.

A white butterfly fluttered about a honey stand, where pale gold clover honey was retailing for 85 cents in five-pound pails and $1.60 in ten-pound containers.

Black Currants were 20 cents a box.

Many of the flowers that appear in florists' windows may be purchased on the Saturday market, in hardier varieties, perhaps, but still colourful in appearance. Marigolds and gladioli, asters and the frail cosmos were on sale this morning.

## *FORMER KAISER RESIGNED TO FATE; NOT SO HIS WIFE*

### She is Believed to Favour Attempt to Seize Royal Power and Murder the Republic.

**(By Carl D. Groat.)**

BERLIN, August 18 (United Press). — Ex-Kaiser Wilhelm has resigned himself to his fate.

Not so his followers, and, according to the belief of many strong monarchists, not so his new wife Hermine.

Advocates of the Hohnzollrns, or at least advocates of the monarchical idea, are extremely diligen for a return of the monarchy and they are, to put it mildly, displeased that Wilhelm now shows no interest about again mounting the throne in Germany.

Some quarters believe his wife, ambitious to an extreme, would like to be a second Zita and force him to attempt to become again the ruler of the Reich.

The monarchists are not despairing, though they realise that never in the world's history has a dethroned dynasty returned to power if it resigned itself to its fate, as Wilhelm is doing.

**Wilhelm Indifferent.**

Such followers as Wilhelm still has accuse him of too great indifference and too much laissez-faire toward the question of the fall of the Hohenzollerns, who almost 300 years long ruled as the kurfursts over the mark Brandenburg, who 200 years ago set upon their heads the kingly crown of Prussia, and 50 years ago assumed the kaisership over a united German Reich.

It may be said that the Kaiser party is more kaiserly than the Kaiser himself. The Kaiser lost many ardent supporters when he wed Princess Hermine so soon after the death of his faithful Kaiserin, Augusta Victoria. Some said that it showed a lack of piety and a posthumous infidelity towards the woman who, for thirty years, was his true and sacrificing companion.

**Wilhelm the Helpless.**

Others, however, say that the Kaiserin herself probably would have aproved this outcome, for she realized the weakness and the helplessness of Wilhelm II., a cripple from birth as the result of an operation on his mother at that time.

The Kaiser's coolness to his mother and his dislike for the English—his mother was Queen Victoria's daughter—are probably traceable to that event.

The former Kaiserin spoiled the Kaiser. She herself made his breakfasts, poured his tea, buttered his toast and carved the meat. Her death left him even more helpless and almost tragically lonesome.

However the opposition to the new marriage, both within the Hohenzollern family and in kaiseristic circles, is ebbing somewhat, and hence the pro-kaiser politicians are again venturing to raise their voices for action out of Doorns.

## *BRITISH SEEKING OTHER MARKETS THAN EUROPEAN*

### Change in Commercial Policy Likely to Seriously Effect the Standing of The Present British Cabinet.

By J. W. T. MASON

NEW YORK, Aug. 18.— (United Press)—Premier Stanley Baldwin, of Great Britain, is facing a revolt with in the Conservative party against his European policy.

A complete change in the British attitude toward France and Germany is in the making, and the new Prime Minister will have to accept the altered view point of Britain's financiers and international traders or he will be forced to resign'

The dangers of political entanglements on the continent of Europe are now being regarded by "Big Business in Great Britain as too costly a price to pay for commercial progress in that area. Premier Baldwin is being warned that Great Britain wants him to arrange his policy so that if a new war breaks out between Germany and France, the British Empire will not be involved. The Franco-Prussianwar was fought with Great Britain a neutral. A new war can be waged under similar conditions if the Germans let Belgium alone and do not approach the Channel ports, thereby leaving Great Britain unmolested.

**Keep England Out**

If Germany were to agree to these conditions, the Germans would be given a free hand in a war of revenge according to the conditions being laid down by British financiers and merchants. The American policy of avoiding entanglements abroad is appealing to the British, as suitable to their own present needs.

Instead of pushing into continental entanglements for the purpose of gaining foreign trade, the British are now seeing their commercial future in other parts of the world. The British colonies, the Far East and South America have been found to possess better possibilities for commercial expansion than the European continent.

Premier Baldwin has not yet got this point of view. He is an obstinate politician and has always paid attention to precedent and inherited policies. Great Britains natural line of industrial development for generations has been to maintain a certain balance of power in Europe and to concentrate her efforts upon making customers for herself among the Euopeans. In conformity with this commercial incentive the British have been involved in numerous European wars. The wars have been made to pay many times over in improving commercial intercourse through the new prestige added to the British Empire.

**World War Too Costly**

But the World War went too long for commercial advantage to be reaped within the borders of Europe for an indefinite time to come. Great Britain has won additional security through Germany's downfall, but at a large expense in overturned commercial makets.

Nevertheless, the full force of precedent still dominates theofficial policy of the British government. The search for new markets amid the ruins of war has always been an important part of British constructive statesmanship. The search since the Versailles peace conference, however has been with little success.

While the politicians persist in the time-honored custom, the British financiers and business man, who always have to work the markets once they are recovered, have concluded that new ground must be broken' So th Baldwin ministry is being urged to cease its fruitless discussions wth France and Germany and turn to other parts of the world.

Already the cry has met with some success, as the construction of the new naval base at Singapore shows. But it will have to be heard in whole if a ministerial breakup is to be avoided by the Baldwinites.

## MORE HARVESTERS NEEDED FOR WEST

Owing to the heavy crop throughout the western provinces, more harvesters will be required to help harvest this crop and in connection with special trains to Winnipeg, the Canadian Pacific will continue their special train service on August 22nd and 24th. The unexpeted response with which the former appeal for harvesters, was met, officials feel, was due in no small manner to the accommodation and to the fact that special cars of a good type, were reserved for families. A special lunch counter car will also be maintained on all special trains.

The Canadian Pacific is the shortest route to the West and the usual low rate of $15 to Winnipeg plus a half-cent per mile to destination beyond, will be continued.

NOTICE OF WARNING.
WILL THE PERSON WHO TOOK THE K. AND S. SUPREME CORD TIRE OFF THE RIM ON BUCKHORN ROAD, NORTH OF SCOTT'S MILLS, AND WHO IS USING SAME, LEAVE IT AND TUBE AT H. SHEARER'S STORE AS THEY ARE KNOWN, AND ACTION WILL BE TAKEN.
1d41 3356 1w35

## *Premier Poincare to Meet Prime Minister*

PARIS, August 18 (United Press). — Premier Poincare will meet Prime Minister Baldwin of Great Britain after the latter's return from his vacation in Aix-les-Bains, for a new discussion of the problem of reparations, according to semi-official information here to-day.

## PLENTY FIREWORKS AT PETERBORO FAIR

### Also Baby Show and Children's Day — Events Worth While.

Anyone who attends the Peterborough Exhibition this year will be assured of plenty of fireworks. In the office of Mr. Webber Turner, the indefatigable amusement hunter and concession granter, reposes a bulky file which is occupied exclusively with holding the accumulated correspondence which has anything to do with amusements for this year's Fair.

The International Fireworks Company of Jersey City are providing the nightly fireworks this year along with a man to supervise their showing.

The programme includes set pieces for each night: "The Canadian Beaver, the Union Jack, the Maple Leaf For Ever, etc., along with the forty other pieces which constitute each evening's programme, and number among them such things as Flaming Geysers, A Trip to Mars, and The Girdle of Venus all in blazing splendour.

The Department of Agriculture at Ottawa have reserved three hundred feet of inside space for a special exhibit of grains, fruits, etc., and the Post Office Department will show here the operations of their business, in the same exhibit as made at the Canadian National Exhibition.

The Canadian General Electric Co. are showing some of their products this year, both in the manufacturers' building and outside.

The Baby Show promises to be one of the outstanding features of the Fair. Entries already are over the hundred mark, and the judges will have their hands full with the array of infantile competitors already in line.

Worth-while prizes, both in articles and money, will be given for the Children's Day events. The opening day is Children's Day which has always proved a very successful session.

The programme has been arranged as follows:

Events for boys—Sack race (under 12 years) wheelbarrow race (under 14 years), 75-yard dash (under 16 years), half-mile race (under 18 years), half-mile relay race (four boys of the Public and Separate Schools).

For the girls—Potato race (under 12 years), 50-yard dash (under 14 years), 75-yard dash (under 16 years), nail-driving race, in teams of six.

## VETERAN DIED AS RESULT OF WAR SERVICES

### J. L. Feeley Found Dead in a House on the River Road Where He Had Been Staying.

### HAD LEFT HOME

The aftermath of the Great War struck a sombre note in Peterborough this morning, when one of Canada's sons, a remnant of the titantic struggle went to face his Maker by a tragic route. Brooding and desperate, his brain inflamed by suffering from disabilities incurred in the service of his country, J. L. Feeley one of those whom Peterborough acclaimed a hero when he donned the uniform of the King's soldiers and went forth to fight for the worlds freedom and the honor of Canada ended his life early this morning by drinking caroblic acid. The young man was an overseas veteran who was wounded several times during the Great War.

The young man, who has been acting in a demented manner for months past, had been nursing a fancied grudge against his parents, who reside at 271 Romaine street. He had been living with the family of his fiancee on River Road and worked in Purdy's Mill'

At five o'clock this morning, Feeley was sitting in the kitchen, talking to his fiancee. She left him there when she went out to milk. Later, her father discovered him lying on the floor, dead. Dr. F. A. O'Reilly was summoned, and immediately informed the police.

When Sergeant Arthur Thomas, Constable G. Puffer and Provincial Constable T. Pearson arrived at the house, they found Feeley on the bedroom floor, partly dressed. In a search of the room, Constable Puffer found a three-ounce bottle of carbolic acid from which about three-quartes of an ounce had been taken.

On arrival of Dr. T. W. H. Young, coroner, who was notified by the County Constable, he thoroughly investigated the circumstances. The bottle was seen to bear the name of Bogue, at the corner of George and Westcott streets. Mr. Bogue displayed his poison-book, showing where Feeley had signed for three ounces of carbolic acid. He claimed that he required the poison for use as a disinfectant for a woman who is said to reside on New Chamberlain street. He signed the book with the name of a neighbor who lives near his parents.

The coroner considers an inquest unnecessary, as circumstances showed, in his opinion, a clear case of suicide.

**LEAVE TO-DAY**

G. B. Edie, local manager for Fuller Brush Co., Limited: for two years here, has been promoted to take charge of the western provinces with headquarters at Winnipeg. Mr. Edie and family leave to-day.

## *War Veteran Dead*

J. L. FEELEY,
who died this morning as a result of taking an overdose of carbolic acid. For some months past deceased has been in a state of ill-health, due to war disabilities, and his mind was affected.

## SUDDEN DEATH OF W. F. NELSON

### Well Known Stockbroker of Peterboro Called by Heart Disease While at Work.

Stricken by heart disease while busy at his desk, William Franklin Nelson, of the firm of Nelson and Martyn, stockbrokers, died suddenly yesterday evening.

The tragic occurrence was not known until Dr. Duncan Carmichael arrived in answer to a telephone call and found Mr. Nelson lying on the office floor. He was dead on the doctor's arrival.

The deceased was subject to heart trouble, but with his usual quiet manner had maintained silence in his family circle regarding his affliction in the effort to spare them trouble.

Dr. T. W. H. Young, Coroner, made an examination late yesterday evening, and, with Dr. Carmichael, diagnosed the cause of death as heart failure.

Mr. Nelson was born in Cannington, Ont., and spent his early days in Uxbridge, where he was educated. He came to Peterborough when 19 years of age, and was associated with the old Ontario Bank until shortly before it closed its doors. In 1900 he entered the brokerage business and in September, 1922, he opened the present offices of the firm in partnership with Max Martyn. Extensive improvements in the office had just been completed, and in giving an account of the alterations to the Examiner a few days ago Mr. Nelson said "We want to give every one the best service we can." That acording to those who were most closely associated with him, was the keynote of his life. Mr. Nelson also conducted a typewriter business.

"He was one of the best to work with," declared his partner. Mr. Martyn, this morning. "Our partnership relations were always amiable and satisfactory. His death is a great loss to the business men of the city."

"I never dealt with a squarer man," one of his clients said. "He was always ready to give advice and he was just as straight in his dealings here in his office as he was in St. Paul's church."

**Active Church Worker.**

Mr. Nelson was a member of St. Paul's Presbyterian church and until this spring a valued member of the choir where he sang in the bass section for thirty years. He was at one time secretary of the Board of Managers and was active in Sunday School work. He organized the first orchestra in connection with the Sunday school, and was president of the choir for many years.

As a member of the School Board he served the city well for two years and retired from active participation in the affairs of the municipalty only because of encroachng business duties.

One of the tragic circumstances in the family's bereavement is the fact that a daughter, Mrs. George Carmichael, was married only a few days ago, and departed happily on her wedding trip on Wednesday.

The deceased is also survived by his wife and two daughters at home, the Misses Wilma and Isobel. His mother resides with his sister, Mrs. J. S. I. Wilson, wife of Rev. J. S. I. Wilson, of Brighton.

The total value of all the roads and bridges in the British Isles is estimated at $4,500,000,000.

## HINT OF FALL IN THE AIR AT CHEMONG PARK

### Visitors Not as Numerous as in Earlier Months, Although Resort is at Its Best.

### KING DAVID BAND

Chemong Park had a quiet hour yesterday after its busy Regatta day. On the verandahs, the varous events were reviewed and the dance discussed. The dance was evidently a very bright affair, lasting into the small hours, with an enormous crowd in attendance.

The Rendezvous orchestra put on a special stunt for the event. As a "House of David" band they played in long coats, flowing dark whiskers, dark eyeglasses and "Ikey" hats. Charlie suffered a nervous reaction also, after his exciting day. Charlie is the Pavilion owl, and he was extremely temperamental yesterday, his fierce eyes glowering at the big Yellow "Comet" bus. Perhaps the bird associated the bus with all the fuss and noise, its twelve trips of the day previous doubtless helping to swell considerably the number of Regatta attendants.

The detour on the road between the fifth and sixth lines still remains. The present condition of the culvert constitutes a menace to traffic of any desription Although the cement must have hardened some time ago, a gaping, unfilled hole in which water is collecting forms a pitfall for unwary wheels.

**Residents Thrilled.**

At Chemong, there is a hint of Fall in the air. Visitors are not as numerous as in the earlier months, although the Park appears at its loveliest in this mild weather. Already, some of the residents have flitted. A number of small social afairs, as usual, are noted from time to time. Last week, Mrs. Goldwyn of Toronto gave a bridge party, and Mrs. M. Daly entertained a few friends for the Misses Kidd of Toronto, who spent a fortnight at the Park.

Mr. F. Zaffrays, a former member of the original Dumbells troupe, has been spending sometime at the Park, at Mr. and Mrs. Perry's cottage.

**Personal Mention.**

Adjt Wallace Bunton has gone to Windsor for a few days.

Mr. and Mrs. P. Scollard and family have taken the Archer cottage.

Miss Jessie McFarlane of Toronto who is summering at the Park, is back from Bala.

Mr Harold Hudson and family are spending their holidays at the Park.

Miss Edna Overend of Toronto, returned home yesterday after visiting Mr. and Mrs. Fred Overend.

W. D. Powell of Buffalo, N. Y., who has been the guest of Mrs. D C. Fairburn and her brother, Mr. Prosser, at the latter's cottage, had some good fishing during his stay, pulling out nine pound 'lunge on one occasion.

Miss Bernadette Fobert of Detroit who has been visiting her grandmother, Mrs. L. Fobert, returned home yesterday.

Mrs. C. Perry, junior, has returned to the Park after a visit with relatives in Kingston and Port Hope.

Mrs. J. J. Lynch, Park Street, spent a few days with Mrs. C. Rutherford at the latter's cottage.

The Misses F Gallivan, K. McAuley and M. Kennealley were visitors at Mrs. Owens' cottage last week.

Canon Davidson of Toronto returned yesterday after a brief stay at Chemong Park, with Mr. and Mrs. G. N. Gordon.

Miss Jean Scott of Bridgenorth is spending a few days with her aunt, Mrs. J. Pope.

Mrs. F. P. McNulty and party are motoring to Cobourg to-day.

Miss Molly Young is spending the week-end with Mrs. J Pope.

WANTED — EXPERIENCED WELL DIGGER AT ONCE. APPLY SAM RAY'S CIGAR STORE, HUNTER STREET.—PATTE & WOLFFE FOXES, LTD. 2d

COTTAGE OWNERS ON STONEY LAKE
WHO HAVE COTTAGE FOR SALE OR WHO COULD SHARE COTTAGE FOR MONTH OR SO BY SELLING HALF INTEREST PLEASE WRITE TO ORIS SHELLY. GREENVILLE, PA., U.S.A. 5d 28 4 11 18 25 3121

## *GETTING MONEY TO BUILD A STUDIO HOME FOR GIRLS*

### Hollywood Wants Fewer Drifting Girls, Who Are Dangerous to Themselves and to the Movie Game.

By Robert A. Donaldson

LOS ANGELES, Aug. 18'—United Press).—A campaign is now under way in movieland to raise the dignity of "extra" work and to form a colony of extras so that all may obtain a reasonable living and form a substantial part of Hollywood life.

Hollywood wants fewer drifting girls— girls who are given to chance acquaintances, and who, because of lack of proper environment, are tempted to listen to improper advances by men influential in the studios.

Several years ago the Y.W.C.A. in Hollywood started the Studio Club, a temporary home for girls coming to Hollywood to go into the movies. It housed 20 girls. They were supposed to stay only for two weeks, while they got located else where although after that they were urged to make the Studio Club a social center. The Studio Club has always been filled to capacity. The two weeks' rule has never been enforced, and girls were housed there for several months, until they could get on their feet financially.

Membership in the Studio Club is not limited to girls who aspire to be actresses, but is open to all girls who work in the movies— stenographers film cutters, scenario readers and secretaries.

**Hays' Campaign**

A campaign, headed by Will H. Hays, movie czar, and the big producers to raise $150,000 for a new Studio Club building, to house 100 girls and serve as a recreation center and club house for all movie girls in Hollywood. Girls would be permitted to live at the new club for as long as a year unless the rush of girls to Hollywood becomes greater than at present'

"The majority of girls who come to us are of good type, clean, wholesome and serious-minded,' one of the clubs secretaries told the United Press. "Most of them are from small towns, and are generally girls who have gained fame in home-town amateur theatricals. Most of their families are in moderate circumstances. Of course, a large number of them are quite unsophisticated as to the ways of the world and the dangers that beset a single girl in the motion picture or any other large business. I feel sure the club has saved a great many girls from going astray. Where girls have told us of improper advances we have taken the matter up with the studio heads, and usually have put an immediate stop to such a man's activities.

**Must Work to Live**

"After a few weeks many girls who have come with high hopes of becoming stars run out of money, and confess to us that they must have work to live. Then we try to ge them located in other lines in the movies where they can make a good living, if they are qualified for the work, or if not, we try to get them work of some sort in Los Angeles stores.

"Far too many girls who have only small savings come to Hollywood only to realize too lat, that even if they have the ability, it takes time to break in to a point where they can earn enough on which to live. Any girl—if she must come to Hollywood, ought to have money enough to live for six months at least. She should also have a good wardrobe, as a girl without plenty of clothes for all occasions cannot qualify for the wide variety of scenes which require extras.

"Of course,' the secretary added "we see only a part of the girls who come to Hollywood. There is a fast set, who hope to win success in another way and the last place they would think of coming would be the Y.W.C.A.'

WANTED AT ONCE
NEAT APPEARING GIRL OR WOMAN FOR DINING-ROOM; ONE WHO IS NOT AFRAID OF WORK. GOOD SALARY TO RIGHT PARTY.
THE BURLEIGH FALLS FISHING CLUB, Catering to Ladies and Gentlemen, is the Most Exclusive Fishing Camp on the Kawartha Lakes.
Those applying for Position will address
THE BURLEIGH FALLS FISHING CLUB,
3d-41-3324 Burleigh Falls, Ontario, Canada

BRICK HOUSE, 8 rooms complete, west side $4,000.00.
BRICK HOUSE and Garage, just being newly decorat d, W st Side ..... $4,500,000
50 ACRES OF GOOD LAND and good buildings, close to the city. $5,500 will take house in city on this.
DOUBLE HOUSE, central. Good investment. A snap; see us about this.
GOOD HOUSE TO RENT, just south of the city, with good stable.

**TAYLOR & HOWDEN** Real Estate Phone 1462 144 Hunter Street

## AUTOS FOR SALE

AUTO FOR SALE — MAXWELL touring car for sale, in good condition. Five good tires. Owner leaving city. 'Phone 1551J. 3d-41-3433.

FOR SALE—SEVERAL GOOD USED cars, good condition. Sacrifice for quick sale. Reasonable terms allowed. 'Phone 224. Harold Dunford. 11d-42-3284.

FOR SALE—'21 CHEVROLET TOURing. Good condition. Apply 401 Wolfe street. 3d-60-3400.

1922 FORD TOURING CAR AT sacrifice price. Complete with starter and gabriel snubbers, 4 new tires. Must be sold at once, real bargain. Address Box 3352 Examiner Office. 3d-43-3350

Telephone 790 When You Want Your
**PIANO OR ORGAN TUNED**
Player Pianos A Specialty.
All Work Guaranteed.
**W. H. CUNNINGHAM**
560 Weller Street.

### ARCHITECTS.

W. & WALTER R. L. BLACKWELL — Architects. Office, Bank of Commerce Building, corner of Hunter and Water Streets. Telephones, Office, 1306J: Residence, 1272.

W. H. BARRY—Architect. Plans prepared for Monumental, Commercial and Domestic Buildings. Office, 559 Gilmour street. Phone 567.

### BARRISTERS AND SOLICITORS

GORDON & O'BRIEN—Barristers, Solicitors, Notaries. Money to loan on easy terms. Special attention to Patents and Trade Marks. Phone 219. G. N. Gordon, J. A. O'Brien.

B. T. MEDD—Barrister, Solicitor Notary. Office over the Dominion Bank, corner of George and Simcoe Streets. Telephone No. 22. Private funds to loan at current rates upon easy terms.

PECK, KERR & McELDERRY, Barristers, Solicitors and Notaries. Office, Water street, Peterboro. Money to loan at the lowest current rates of interest on easy terms of repayment. E. A Peck, F. D. Kerr, V. J. McElderry.

O'CONNELL & CORKERY — Barristers, Solicitors and Notaries. Money to loan at the lowest current rates of interest. Daniel O'Connell, John H. Corkery. Hunter street, two doors west of the Post Office.

DUMBLE & JOHNSTON—Barristers, Solicitors, etc. Office, over the Toronto Savings and Loan Company, George St. D. W. Dumble, K.C., W. Johnston.

A. E. DIXON—Barrister, Solicitor, etc. Office, Hunter and George Streets. Entrance next to Madill's drug store.

HALL & HALL—Barristers, Solicitors and Notaries Public, Etc.: Street, Peterboro, next to St. John's Church. Money to loan at the lowest rates of interest. H. H. D. Hall, Basil D. Hall.

MOORE & WEARING — Barristers and Solicitors, 408 Water Street, opposite the Post Office. Money to loan at the lowest current rates of interest. Jos. Wearing, M.A.

R. R. HALL—Barrister, Solicitor, etc., Peterboro, Ont. Office, corner of Hunter and Water streets, over the Canadian Bank of Commerce. Trust Funds to loan on easy terms of payment.

JAMES FORDYCE STRICKLAND—Barrister, Solicitor, Notary Public. Money to loan. 975 Water street, Peterboro. Phone 191.

WILFRID F. HUYCKE, Barrister, Solicitor, Notary Public. 398 Water Street. Telephone 259.

### MEDICAL.

DR. BUCHANAN, F.R.C.S., Edinburgh; M.R.C., Eng.; L.R.C.P., London. Eye, Ear, Nose and Throat Specialist. Hours, 9-11, 2-4 p.m. and 7-9 p.m. Phone 519 Office, corner of Water and Murray Streets.

T. GEORGE LOUDON, M.D., C.M. Physician, Surgeon and accoucheur. Office, 201 Brock street. Phone 1865. Office hours, 9 to 11 a.m., 2 to 4 p.m., 7 to 8 p.m.

DR. C. C. CRAGG—Eye, Ear, Nose and Throat Specialist. Office 395 Charlotte street, formerly occupied by Dr. Neal. Hours—9-11 a.m.; 2-4 p.m.; 7-8.30 p.m. Telephone: House 980J, Office 2185.

DR. PHYLLIS VERSCHOYLE YOUNG, M.B., Toronto, Physician, Surgeon and Accoucheur. Office 303 Stewart street. Office hours 2 to 4 p.m.; 6 to 8 p.m., and by appointment. 'Phone 347J.

DR. T. W. H. YOUNG—Toronto, Edinburgh and London, Physician and Surgeon. Office 305 Stewart street. 'Phone 347W.

### DENTAL

DR. A. J. BUCHANAN—Dentist, successor to Dr. Holloway, Bank of Commerce Building, Room 5. Office hours, 8.30-12.00, 1.00-5.30. Evenings by appointment. 26d-39-3010.

### MONEY TO LOAN.

We have funds to loan on Real Estate Security at the lowest rates. GORDON & O'BRIEN. Phone 219.

MONEY TO LOAN ON IMPROVED farm and city property. Apply Hall and Hall, 116 Hunter Street, Peterborough. 26d-67-733

### OSTEOPATHY.

DR. BRUCE E. MARSHALL—Osteopathic Physician. Office, 242 Hunter street. Hours, 9 to 12, 2 to 4 p.m., 7 to 8 p.m. Telephone 116.

DR. WILL A. SETT...S—Osteopathic Physician. Office in Crown Apartments, 124 Hunter Street, Cor. Water and Hunter Streets. 'Phone 649. Office Hours, 9 to 11 a.m., 2 to 5.00 p.m., and 7.00 to 9.00 p.m.

## FARM WANTED

FARM WANTED—I WANT FARMS for cash buyers. Describe fully and state lowest price. R. A. McNown, 210 Wilkinson Bldg., Omaha, Neb. 5d-11-18-25-1-8-3338.

## LOST

LOST—A SMALL COPPER KEY. Reward at 413 George street. 6d-42-3297.

LOST—PAY OF $15.00, FRIDAY AFternoon, between Auburn Woollens and 613 Union street. Please leave at above address and receive reward. 3d-43-3484.

## FOUND

FOUND—IN NEW CHEVROLET CAR a gold wrist watch at Ennismore social, August 16. Owner may have same by proving property and paying for this ad. 1d-41-3473.

## Summer Cottages to Rent

TO RENT — LARGE, FURNISHED cottage at Chemong. Apply 273 Rubidge. 'Phone 5383. 6d-e.o.d.-2657.

## FOR RENT

FOR RENT—UNFURNISHED ROOM, suitable for young people. Apply 75 Smith street. Convenient. 3d-43-3476.

TO RENT— BRIGHT FLAT, CONveniences. Also cosey, six-roomed house, conveniences; garden. Apply 183 Antrim. 3d-43-3477.

TO RENT—STORE AND DWELLING, 262 Hunter street. Four bedrooms and bath room. Apply 494 Aylmer. 3d-43-3429.

FURNISHED HOUSE TO RENT, SEVen rooms, all modern conveniences, in central locality. Apply Examiner for address. 1d-41-3355.

GOOD HOUSE TO RENT ON GILmour street. Reasonable. Apply 'phone 2191W. 3d-43-3486.

TO RENT—SIX ROOMS, ALL CONveniences, clean. Sherbrooke Place. Apply to C. A. Kelly, 204 Brock. 3d-42-3457.

APARTMENT TO RENT AT 631 George street. Apply 208 McDonnel street. 12d-47-3335.

TO LET—BRICK HOUSE, 106 MURray. Six rooms, gas, water, light, newly decorated; facing Victoria park. To proper tenant. Apply 52 Murray steret. 6d-42-3324.

FOR RENT—HEATED APARTMENT, Grand Central Building. Immediate possession. Apply 437 George street. dtf

FOR RENT— HEATED OFFICE on George street. Apply 437 George street. dtf

FLAT TO RENT— SUITABLE FOR dentist or offices. Apply Dr. Robinson, 325 Charlotte street. 6d-42-3283.

FOR RENT — FINE, 7-ROOMED brick residence, with all conveniences. Will lease. Apply 496 Mark street, or 'phone 624J. 3d-41-3453.

FOR RENT— A BRICK HOUSE ON Park, near McDonnel. Water and light. Apply 349 George street. 3d-42-3341.

FURNISHED TENT TO RENT AT Hiawatha. Apply Examiner for address. 3d-41-3385

FOUR BRIGHT ROOMS FOR LIGHT housekeeping, heated. Apply 383 Water street or 'phone 126. 3d-41-3335.

HOUSE TO RENT, 6 ROOMS. APply 503 Stewart street. 3d-42-3455.

HOUSE TO RENT— 6 ROOMS; ALL conveniences, with exception of furnace. Apply 243 Wescott street. 3d-41-3445.

ROOM TO RENT— SPLENDID LOcality. 'Phone 525W, or apply 379 Park street. 3d-42-3452.

SMALL HOUSE TO RENT—4 ROOMS, city water. Immediate possession. Apply 19 Ware street. 3d-42-3459.

TO RENT— APARTMENT, NEWLY decorated; heated, and all conveniences. Apply 95 Hunter street west. 6d-42-3299.

TWO UNFURNISHED ROOMS TO rent, all conveniences. 490 Cambridge. 3d-42-3454.

TO RENT— APARTMENT, PARTLY furnished, all conveniences; ground floor. Possession immediately. Apply 661 Water street. 3d-42-3458.

TO RENT—311 PER MONTH, SMALL five-roomed house, handy to C.G.E.; also 6-roomed house, $22 per month, 3-piece bath. Handy to Bonner-Worth. Apply 293 Dalhousie street, or 'phone 275J. 5d-41-3333.

TO RENT—SEVEN-ROOMED, MODern house, hardwood floors. Apply Mr. L. F. Humber, 10 Argyle street. 6d-44-3435.

TO RENT—LARGE BRIGHT ROOMS, and board if desired. Apply Examiner. 6d-43-3448.

TWO FURNISHED ROOMS TO LET, with light housekeeping, to couple with no family. Must be well recommended. Apply 505 Aylmer street. 12d-45-3303.

TO RENT—NO. 173½ SIMCOE ST. Suitable for store or office. Immediate possession. Apply 437 George street. dtf.

3 FURNISHED ROOMS FOR LIGHT housekeeping. Apply 352 Simcoe street. Light, water and gas. 3d-42-3474

## NOTICE

F. BARRETT—CONTRACTOR AND builder, alterations and repairs—hardwood floors. 72 Benson avenue. Phone 1764J. 26d-712-554

GEORGE STEVENSON, TAXI SERvice. 'Phone 1944M, day or night. 26d-65-3451.

NOTICE—HENRY BROS., CARPENters and builders. Estimates given on new and repair work. Hardwood flooring a specialty. 'Phones 1034 or 2009W. 14 Murray street. 78d-175-1909

WOULD ACCEPT PIANO IN EXchange for an all overhauled runabout car. Apply 344 King street. 3d-16-18-20-3443.

NOTICE—CHIMNEYS AND FURnaces cleaned. Phone 1851W.

## FOR SALE

FOR SALE—1 McLAUGHLIN TOURing car, 1 Maxwell ruanbout, 10 bicycles, 2 gasoline engines. Camp to rent near Lakefield, equipped, lockable. 160 acre farm for rent, or sale. Brick house, sugar bush, and well watered, one and a half miles from store, four miles from village. Apply R. H. Alford, Lakefield, Box 467. 3d-43-3358.

FOR SALE—CEDAR RAIL FENCE, half mile from city. James Innes, Provincial Highway, R.R. 3, Peterborough. 3d-43-3480.

A-DEW WORMS FOR SALE. 'PHONE 1763J. 26d-66-3482.

A BABY'S SULKY FOR SALE. Brown wicker, in good condition. Price three dollars. 210 Edinburgh street. 1d-41-3485.

ANGLE WORMS FOR SALE— 75c. per 100. 881 Water street. 'Phone 1109W. 12d-49-3409.

BUY YOUR EVERY DAY CLOTHES at Dick Rankin's. Suits or overcoats $5 up. Pants $1 up. Odd coats $1 up. Vests 25c. Felt hats 50c. Raincoats $2.50 up. Shoes at various prices. We specialize in cleaning, pressing and repairing. Dick Rankin's second-hand clothing store, 221 Hunter street. 'Phone 2088. 3d-42-3464.

FOR SALE— PONY AND OUTFIT. Apply at No. 2 Dumble avenue. 6d-45-3469.

FOR SALE—CANOE, CHEAP. APPLY Otto Gliddon, 'phone 355, or Chemong Park. 3d-42-3465.

FOR SALE—GRINDSTONE, DOOR 31 x 81, three hundred brick, stair pads, child's chair. Apply Examiner. 3d-41-3440.

FOR SALE—2 FRESH MILCH COWS and two springers. Prices $50 to $65. Telephone 522r13. Mr. Staples, Ida. 3d-41-3321.

FOR SALE— 5-PASSENGER TOURing car, New top and battery, thoroughly overhauled. Cheap for cash. Apply Greene Music Co., Ltd. 5d-41-3362.

FUMED OAK DINING SUITE, BUFfet, pedestal table, leather seated chairs, cook stove with water front, 2 congoleum rugs 9 x 12, one 9 x 6, writing desk, single and double beds, mattresses and iron springs, chest of drawers, screen door, cooking utensils, dishes, scalers, etc. 352 Water street. 2d-41-3461.

FOR SALE—OLIVER TYPEWRITER, bread cutter, butter cutter, field glasses, and about 20 yards Brussels carpet. Apply 300 Wolfe street. 3d-41-3431.

FOR SALE — PLATFORM SPRING wagon. Apply to Examiner for address. 3d-41-3446.

FOR SALE—SHOE REPAIR BUSIness, cheap. Apply T. Osborne, Omemee, Ont. 6d-43-3394.

FOR SALE — KITCHEN RANGE (Jewel) coal or wood, almost new; also Quebec Heater in good condition. Apply 261 Romaine street. 2d-41-3384

FOR SALE—WOOD, GOOD HEAVY mixed slabs, 4 ft. and 16 and 21 inches. Also maple hardwood in 16 inch length, delivered. Address A. L. Payne, 'phone line 16 R6, Warsaw.

FOR SALE—GOOD CASH BUSINESS, good turnover. This is an excellent opportunity for anyone thinking of going into business. Apply 293 Dalhousie, or 'phone 275J. 5d-41-3334.

MINNOWS, CRAWFISH, GALLINIPpers, dew worms, and bait of all kinds, at reasonable prices, for sale. 571 Reid street, Peterborough. J. F. Airriess, Bait License 3337. 'Phone 2327W. 6d-42-3427.

1 FULL SIZE BRASS BED, ALMOST new; 1 buffet, with mirror back; 2 small parlour tables; 1 Quebec stove and pipes; 3 parlour chairs; 3 kitchen chairs; 1 kitchen table; 1 settee; 1 bookcase and cupboard; 1 folding couch; 1 guitarophone; floor coverings and oilcloth, blinds and curtain poles; cooking utensils and glassware, etc. Apply Examiner for address. 6d-42-3250.

PIANO, LIBRARY TABLE, SECTIONal book cases, quarter-cut oak bedroom set, brass bed, Singer sewing machine, washing machine, coal oil stove and heater, child's cot and chairs, kindergarten set, sulky, lawn mower, sealers, etc. Everything in perfect condition. Apply second house south side McKellar street, south end car line. 6d-43-3417.

## BOARDERS WANTED

BOARDERS WANTED— 21 PARK street, north, near all factories, comfortable home. 3d-41-3386

BOARDERS WANTED — PRIVATE home. Central. Terms moderate. Would take Normal students. Apply 183 Dublin street. 6d-44-3442.

BOARDERS WANTED — FIRST class board and room. Private family. Apply 84 Aylmer. 4d-41-3422.

WANTED— TWO BOARDERS. APply 558 Chamberlain street. 6d-46-3488.

## AGENTS WANTED

AGENTS TO TAKE ORDERS FOR Guaranteed Made-to-Measure Raincoats. Particulars free. Glasgow Rubber Co., of Canada, 198 St. Catherine St. West, Montreal, Que.

AGENT FOR COUNTY OF PETERborough to sell Keyless Padlock and handle sub-agents. Send one dollar for sample and further particulars to Dickson & Langrell, 6 St. Joseph Street, Toronto. 6d-14-16-18-21-23-25-3281.

AGENTS— NEW MONEY-MAKING Invention. Chemical Fire Extinguisher weighs 3 lbs. charged. Excells heavy high-priced devices. Guaranteed. Puts out fire in 10 seconds. Agents profit over 100%. —J. S. Perry sold 750 in 30 days. Alvin McAulay places 14 in 2 hours. Territory going fast. Write to-day. Protex Chemical Fire Extinguisher Company, 600 Echo Drive, Ottawa, Ont. 3d-11-18-25-3275.

HOSIERY AGENTS $5,000 YEARLY, selling hosiery direct mill to consumer. Ladies', men's and children's complete line. Best value, exclusive territories. Dept. 407 Triangle Mills, Box 2503, Montreal.

THE PRUDENTIAL INSURANCE Company of America has an opening for a first-class representative at its Cobourg Office. None but those with good recommendations need apply. Communicate with Mr. John I. Allan, Superintendent, Royal Bank Bldg., Peterborough, by mail. 3d-41-3389.

EARN EXTRA MONEY THIS XMAS taking orders for our high grade, moderate priced, Personal Greeting Xmas Cards. You can make $5 up each evening. Beautifully illustrated sample book supplied. Full time agents make $50 per week up. Write Manufacturers, 122 Richmond West, Toronto. 12d-51-3338.

$2,000 PER YEAR EASILY MADE selling our rubber aprons and specialties. Free sample case to workers. Write for prices and particulars. The B. & E. Mfg. Co., Dept. 7, London Ont. s.t.f.-2616.

AGENTS—MEN OR WOMEN., SELL knitting yarn. The article that is in most demand to-day. Thousands of pounds of yarn will be sold between now and Xmas. Get your share of the business. We supply sample cards showing 8 samples of the best two and four ply knitting yarn on the market. This yarn is suitable for both hand and machine knitting. We supply your customers free with printed instructions for knitting popular, up-to-date garments and allow you large profits on your sales. Write to-day for sample card and also particulars of our special yarns at 85c. per pound. Donalda Mfg. Co., Dept. 115, Toronto. dtf.

## WANTED

HELP WANTED — EXPERIENCED help for grocery store, one permanent and two for Saturdays only. Boyle's, 168 Charlotte street. 3d-41-3330.

MEN AND LADIES WANTED TO take orders for Private Greeting, Xmas Cards in spare time. Experience unnecessary. 35% commission paid. Sample mailed free. Oldest Xmas card house in Canada. "Manager," 3 Winchester avenue, Westmount, Montreal. 3d-42-3462.

WANTED TO RENT—SMALL MOTOR boat, by experienced boat man, from Sept. 1st to 17th. Write Box 3467, Examiner. 3d-42-3467.

WANTED AT ONCE FOR WINTER months—6 or 7 roomed furnished house, bath and stoves, handy to C.G.E.; nice locality. Terms to Box 3463, Examiner. 3d-42-3463.

WANT TO HEAR FROM OWNER having farm for sale; give particulars and lowest price. John J. Black, Chippewa Falls, Wisconsin. 3d-18-25-1-3471.

WANTED— $150 FOR ONE YEAR. City property as security. Will pay 10 p.c. interest. Box 3317. 3d-41-3317.

WANTED—A BARBERS' CHAIR IN good condition. Apply P.O. Box 376, Bridgenorth. 3d-43-3476

WANTED — PARTLY FURNISHED living room, kitchenette and bath. Box 3393, Examiner. 3d-15-17-18-3393.

WIDOW LADY WISHES TO GET AN unfurnished room. Apply by letter to 503 Stewart street. 3d-42-3456.

WANTED — POSITION AS HOUSEkeeper. Apply 678 Bethune street, or 'phone 2033W. 3d-41-3438.

$16,000 WANTED AT 8%, ON EXcellent security. Box No. 3295. 6d-42-3295.

## PERSONAL

WEALTHY, PRETTY AFFECtionate girl, would marry. Write enclosing envelope. Doris Dawn, South Euclid, Ohio. 26dS 2049

MATRIMONIAL AND FRIENDship Photo Magazines, 30c; no stamps. Send privately sealed Box 5, Isherwood, Ont. s-t-f-1980.

DEWART AND QUINLAN.

372 Water street, Peterborough,

Have listed for sale a number of desirable City Residences, well improved Park Lots, and Farms, on which prices have been reduced to such a degree as to make profitable investments, as well as comfortable homes. Several well improved farms of different sizes offered in exchange for city property. Intending purchasers consult your own interests by calling on us.

DEWART & QUINLAN,
372 WATER STREET
16d18 21 25 28 1 4 8 11 15 18 22 25 29 1 5 8

Advertise in the Examiner

## HELP WANTED—Male

BUSHMEN WANTED — THE Schroeder Mills and Timber Co'y. Highest wages paid. Apply to Giles Stone, 618 Bethune street. 4d-41-3405.

FIREMEN, BRAKEMEN, BEGINners $150-$250 (which position?). Railway Box 3224. 12d-4-6-7-11-13-14-18-20-21-25-27-28.

MAKE MONEY AT HOME—$15 TO $60 paid weekly for your spare time writing showcards for us. No canvassing. We instruct and supply you with work. West-Angus Showcard Service, 29 Colborne Bldg., Toronto.

WANTED—APPRENTICE FOR FOUR year course in Industrial Laboratory. Applicant must have four years' Collegiate education or its equivalent. Apply Secretary Students' Committee, Canadian General Electric Co., Ltd. 3d-41-3223.

WANTED—GOOD SEWING MACHINE salesman, with car. Good returns. Apply Box 3354, Examiner. 5d-41-3354.

WANTED—DELIVERY BOY. MUST be reliable and honest. Must be 15 years of age. Apply E. Benson, 59 George street, Grocer and Butcher. 1d-41-3353

SPECIALIZE! EVERY GREAT MAN has become great, every successful man has succeeded in proportion as he has confined his powers to one particular channel. Thousands of Canada's specialists in Architecture, Advertising, Accounting, Electrical, Mechanical, Civil, Mining, and Steam Engineering, have been trained by the I.C.S. Ask for vocational direction stating work you are interested in. No cost. No obligation. International Correspondence Schools Canadian, Limited, Dept. 1903B, Montreal, Canada. Represented by W. J. Donovan, 48 Aylmer street, Peterborough.

## BOARD WANTED

YOUNG LADY DESIRES ROOM AND board in private family. Central. Apply Box 3441, Examiner. 3d-41-3441.

## BABY CARRIAGES, Etc.

FOR SALE—CREAM WICKER BABY carriage, and go-cart. First class condition. Apply 44 Frank street, or 'phone 1807F. 3d-41-3439.

## HOUSES, REAL ESTATE

AN EIGHT ROOMED HOUSE FOR sale or rent, with garden, at 26 St. James street. Apply within, or 'phone 1363J. 3d-41-3335.

FOR SALE—WEST PART LOT 116, with or without timber, also broken lot 117, good water front, Harvey. G. Galvin, 324 Charlotte St. 52d-159-1280

FOR SALE—100 ACRE FARM, GOOD buildings. One mile from Manvers Station. Apply T. E. Beaman, R. R. No. 1, Pontypool. 7d-41-3323.

FOR SALE OR TO RENT—100 ACRES good buildings, lots of water. 12th Concession, Cavan. Lot 4. R. W. Henderson, Ida, Ont., R.R. No. 1. 3d-41-3430

FOR SALE—5-ROOMED BUNGALOW. Hardwood floors, fireplace, furnace, large lot. Close to car line and river. Apply V. Wilson, King George street south. 6d-43-3406.

FOR SALE — MODERN HOUSE, south end, convenient to factories. Three-piece bath, furnace, cement floor in cellar, and newly papered and painted throughout. Easy terms. Apply 437 George street. Toronto Savings & Loan. 3d-42-3446.

FOR SALE — SIX ROOM BRICK house in first class condition. Three lots 60 x 100, good stable on premises, convenient to Auburn Mills or Quaker Oats. Good home for a retired farmer. Apply 225 Euclid Avenue. 6d-42-3287

FARMS FOR SALE—200 ACRES IN the township of Smith; 100 acres in Ennismore. Possession March 1, 1924. Apply 9 Hunter street west. 6d-42-3300.

FARM FOR SALE—135 ACRE FARM in Cavan Township. Brick house, large L-shaped barn, drive shed, 2 wells, bush. Apply Otta Williamson, Fraserville, R. R. No. 1. 26d-59-3230.

FOR SALE—5 ROOMED BUNGALOW. Hardwood floors, fireplace, furnace, large lot. Close to car line and river. Apply V. Wilson, King George street south. 6d-3367.

FIVE-ROOMED COTTAGE FOR sale. Gas, lights, water, double lot. Central, west. Cheap for cash. Apply to "Examiner for address." 3d-44-2828.

FOR SALE — MODERN HOUSE, south end, convenient to factories, and being No. 331 Princess street. Three-piece bath, furnace, cement floor in cellar, and newly papered and painted throughout. Easy terms. Apply 437 George street.

KAWARTHA PARK COTTAGE FOR sale. Choice, high location, wide frontage, with sandy shore, close to government wharf. Bathing beach, store and post office. Has finest spring of water on Stoney Lake. Cottage well planned, well built and comparatively new. 10 foot screened porch on three sides, giving 44 foot front, view ideal. Inside has toilet; water piped from lake with pump and sink in kitchen; fireplace, completely and well finished. Garage and ice house, row boat, fishing tackle. Besides this is one large new A1 floored tent, size 14 x 21. Has permanent built kitchen, all completely finished. To sell at once, a special low price is given me. Call or address Mrs. F. B. Wright, c/o Stephens' Cottage, Kawartha Park, until Aug. 23nd. After that date, 559 Water street, Peterborough. 3d-41-3447.

SPECULATOR, THIS IS FOR YOU!— 6 room brick, partly modern; 6-room frame, central. 3-piece plumbing. For a quick turn, the two houses $4,700. Apply 344 King street. 3d-16-18-20-3444.

7-ROOM BRICK HOUSE, ALL modern but furnace. Very central. Bargain at $5,200. Easy terms. Apply 383 George street. 12d-166-3602.

## HELP WANTED--Female

LADIES WANTED —TO DO PLAIN and light sewing at home. Whole or spare time. Good pay. Work sent any distance. Charges paid. Send stamp for particulars. National Manufacturing Co., Montreal. 6d-18-25-1-8-15-22—6w-40-3461.

WANTED — GIRL FOR GENERAL housework. Apply 232 McDonnel. 'Phone 354W. 3d-41-3429.

WANTED—A CHEERFUL, MIDDLEaged woman to act as companion for sick lady, and housekeeper. Apply to Examiner for address. 3d-42-3468.

WANTED—WILLING GIRL TO HELP with housework in small family. Must be competent and experienced. Apply 541 Water street.

WANTED—CAPABLE MAID OR WOman for housework. Apply Wallace's Point. 6d-3343.

WANTED—AN OFFICE GIRL WITH a knowledge of bookkeeping and stenography. Apply stating fully your experience and salary expected, to Box 3350 Examiner. 3d-18-21-23-3350

WANTED — GIRL 16 YEARS, TO learn. Peterborough Paper Boxes, 343 George street. 1d-41-3488.

WANTED—COMPETENT MAID. APply Mrs. R. A. Brown, 310 Rubidge street. 3d-42-3467.

A MAID FOR GENERAL HOUSEwork. No washing or ironing. Telephone 352, or 990 ring 5, for appointment. 3d-43-3354.

## It Pays to Advertise.

## Mortgage Sale of Stock-in-Trade

And fixtures under and by virtue of the Power of Sale contained in a certain Chattel Mortgage which will be produced at the time of sale.

There will be offered for sale by public auction on the twenty-fifth day of August, 1923, at the hour of two o'clock in the afternoon on the premises known as 366 George street, in the City of Peterborough, Ontario, all the stock-in-trade, furniture, fixtures, fittings and equipment of, in and about the said premises number 366 George street, Peterborough.

The said stock-in-trade consists of Children's Wear exclusively. The furniture, fixtures, fittings and equipment are in good condition. The location of these premises is in the main business section of the City of Peterborough and a Lease for a period of five years is available to the Purchaser.

TERMS: 10% of purchase money to be paid at the time of sale and the balance to be paid within thirty days thereafter. For further terms and conditions of sale apply to G. H. Thompson, c/o Toronto Savings & Loan Company, 437 George street, Peterborough.

3d-14-16-18-3295.

REVOY DEVALL.
'Phone 774.
DAY AND NIGHT SERVICE.
5 and 7-Passenger Cars.
STORAGE AND WASHING.

B. C. SHINGLES
I handle the best grades of British Columbia Shingles at best prices. Roofing and roofing materials our business.
FRED H. ROWAN. 607 Weller St. Phone 851.

WANTED
LIVE HENS AND BROILERS
—Call—
S. COHEN,
189 Charlotte St. Phone 889j
And we will call for them. 26dt.t.s52

## Going to Build?

I will be pleased to furnish estimates of Houses, Bungalows, Summer Cottages, Garages, Alterations. Repairs, etc.
A. B. CUNNINGHAM
231 Reid St. Phone 1261w

BUILD WITH CANADA CEMENT
FOR PERMANENCE &
GYPROC HALLBOARD
FOR FIRE PROTECTION
We also keep in stock the following at Reasonable Prices:

| | |
|---|---|
| Lime | Plaster Paris |
| Hard Wall Plaster | Mortar Colour |
| White Rock Finish | Fire Brick |
| Plasterers' Hair | Fire Clay |
| Coal. | |

THOS. A. REHILL CO.
210 Wolfe Street (near C.P.R. Stn.)
'Phones—Office 245, Residence 665W

COAL! COAL!!
We are taking orders now for our famous LARGE PEA COAL. If you wish to secure any, order at once, as we have only a limited quantity in stock.
Apartment to Let.
A. LOW & CO., 264 Simcoe St.
'Phone 697. N. and Hol. 1927

## H.P. LINDSAY AGENCY CO. 392 WATER ST.

WANTED
Good Man to take charge of Real Estate Branch.

WANTED
We have a client who wants to buy land with good timber on it. He is in the lumber business.

All kinds of Insurance written—Life, Fire, Auto, Plate Glass, Accident and Sickness.
Twenty-five first-class companies to choose from. Low rates. Phone or call—

## For Sale

7 rooms, all modern, oak floors, central. Nice home. See this, $7,500

7 Rooms, all modern, oak floors; newly decorated, South ..... $4,000

6 Rooms, modern but furnace, south. Some cash and car for equity. $3,150

6 rooms, south-west township taxes. $200 cash, balance easy ..... $2,300

5-Room Cottage, new, south. Take car ..... $1,600

Some Good Farms and Market Gardens, where house can be taken as part, in our listing.

A Few Good Houses To Rent

P. E. RUTHERFORD AGENCY
282 George Street
Phone 142j Residence 646w

## RAILWAY TIME TABLES

### CANADIAN NATIONAL RYS.

All Trains Daily Except Sunday.
Corrected to date.)

No. 91—7.10 a.m., Lindsay-Toronto.
No. 96—8.10 a.m., for Port Hope and Toronto.
No. 93—8.33 a.m., for Lindsay, Blackwater Junction, Orillia, Midland, North Bay and Toronto.
No. 98—8.25 a.m., for Hastings, Campbellford, Belleville and points on the main line east.
No. 268—8.30 a.m., for Lakefield.
No. 92—12.03 a.m., for Lindsay, Port Hope, Toronto, Buffalo, making connections with the International Limited for London, Detroit, Chicago and Ottawa.
No. 100—12.15 p.m., for Hastings, Campbellford, Belleville and Ottawa.
No. 271—13.25 p.m., for Lakefield.
No. 95—5.34 p.m., for Lindsay, Orillia, Midland, North Bay and Toronto.
No. 273—5.40 p.m., for Lakefield.
No. 99—8.19 p.m., for Lindsay.
No. 94—9.10 p.m., for Port Hope, Montreal and Boston. Carries sleeper for Montreal.

### CANADIAN PACIFIC RAILWAY.

(Corrected to Date.)

GOING EAST—
11.59 a.m.—Norwood, Havelock, Bonarlaw, Tweed, Perth, Smith's Falls, Kingston, Ottawa, Montreal and intermediate points daily. On Sunday this trains proceed east only as far as Havelock.
8.20 p.m.—Indian River, Norwood, Havelock and Tweed. Daily except Sunday.
12.03 a.m.—Havelock, Tweed, Kingston, Perth, Smith's Falls, Montreal, St. John, Boston and New York. Daily except Saturday.
1.00 a.m.—Havelock, Tweed, Kingston, Perth, Smith's Falls, Ottawa.

GOING WEST—
4.31 a.m.—Myrtle, Toronto, Guelph, Goderich Hamilton, Galt, Woodstock, St. Thomas, London, Chatham, Detroit, Chicago and New York. Daily.
4.58 a.m.—Toronto (Yonge Street), Hamilton, Owen Sound, Teeswater and intermediate points. Daily except Sunday.
7.35 a.m.—Toronto, Hamilton, Brantford, Buffalo, Rochester, Boston, New York, Galt, Woodstock, London, Chatham, Detroit and intermediate points between Peterboro and Toronto. Daily except Sunday.
9.35 a.m.—Bethany, Lindsay, Orillia, Port McNicol and intermediate points. Daily except Sunday.
8.50 p.m.—Toronto, Hamilton, Brantford, Buffalo, New York, Galt, Woodstock, London, Windsor, Detroit, Chicago and intermediate points between Peterboro and Toronto. Daily.
6.50 p.m.—Lindsay, Toronto and intermediate points. Daily except Sunday.

## GOOD INVESTMENTS

$3,600—Modern Brick, hardwood floors, furnace.

$3,150—Modern Brick, no furnace. Take lot as part, balance on terms.

$3,600—Modern Brick, furnace, attic all finished into two rooms, decorated from bottom to top in A1 style. Small cash payment, balance to suit.

$4,200—Modern Brick, furnace, corner lot, south Charlotte.

Large list of others to choose from.

H. J. McCANNAN
Walter Nugent, Assistant.
Nugent, 'Phone 1693M.
140 Simcoe Street, 'Phones 46J—772

### FOR RENT—

A large Ground Floor Office, of Stationery Store, can be rented in whole or in part.

### FOR SALE—

200 acres of land, 140 acres working land, balance pasture and wood, in Cavan, 3-4 of a mile from station, splendid building., consisting of brick house, three piece bath, bank barn, 42 x 100 feet; can be purchased at a reasonable price, and on easy terms. Owner would sell stock, also crop.

100 acres of good land, 60 acres working land; balance pasture and wook, well fenced; first class buildings, such as new brick house with furnace, barn 30 x 100 feet; other buildings; convenient to station, church and school; owner would exchange for a property in Peterboro. Price ..... $7000

For inspection and further particulars of the above properties apply

J. T. O'Connell & Co.
136 HUNTER ST. W., CITY
Phones—Office 376, Residence 1359

## For Sale

$4,800—Seven-Roomed Red Brick House, all modern.

$3,500 — Six-Roomed Red Brick House, 2-piece plumbing, central.

$5,200— Seven-Roomed Red Brick House, all modern; good stabling.

$3,200 — Six-Roomed Bungalow. $500 cash, balance as rent.

50 acres good land and buildings. Would exchange for house in city as part, in a good lot. See this.

300 acres good land and No. 1 building. Can be bought on good terms.

200 acres to rent. Good farm and No. 1 buildings.

Several good farms to sell, or exchange for city property.

J. CHAMBERS & CO.
354 WATER STREET.
Phone 1719J. Residence 1594W.

### WHAT A GIRL NEEDS.

LONDON (United Press).—How much should a millionaire's daughter receive on her father's death? Lord Latymer, famous banker-peer, partner of the ancient Coutts' bank, who left over a million pounds, declared in his will: "I am of opinion that a total fortune of 40,000 pounds is ample provision for each of my four

CHINA PAINTING
Mrs. Langley McCarthy Teaches Biscoffs' New and Beautiful Work in CHINA PAINTING

EDWIN ELCOME
TAXIDERMIST
602 Harvey St. Peterborough, Ont.
HEADS, BIRDS, FISH, ETC.
Mounted Artistically and Permanently.
Maskinonge, Bass and Trout
Our Speciality

DAVIS-THOMPSON COMPANY, LIMITED
*Insurance and General Agency*
433 GEORGE ST. PHONE 40

THE TORONTO SAVINGS & LOAN CO.

4% INTEREST, Compounded Half-Yearly, Paid on Deposits.

One Dollar opens an Account. Special facilities afforded Depositors for the convenient transaction of their business, and accounts are subject to cheque withdrawal.

For sums $100 and upwards this Company's Debentures are issued in terms of one to five years.
Bearing INTEREST Half-Yearly at - - - 5%

TORONTO SAVINGS & LOAN CO.
435-437 George Street
PETERBOROUGH

MAIL EDITION

# The Evening Examiner

THE Condensed Advertising in the Examiner is getting excellent results for those using these columns. For Sale, To Let, Lost, Wanted, etc. Try it.

PRICE THREE CENTS — PETERBOROUGH, SATURDAY, AUGUST 18, 1923 — PRICE THREE CENTS

## HOME BANK OF CANADA SUSPENDED PAYMENT YESTERDAY AFTERNOON

### Assistant General Manager Says a Serious Number of Bad and Doubtful Debts Among the Assets.

### WAS A SURPRISE.

TORONTO, Aug. 18.—(Canadian Press.)— Many anxious depositors made enquiries at the head office and thirteen branches of the Home Bank in this city long before the regular hour of opening for business, following the announcement of last night that the Bank had suspended payment and "closed its doors" to enable curators appointed yesterday, to go over the affairs of the institution and define the standing of shareholders and depositors in relation to available assets.

There are sixty branches of the bank in various parts of Canada, forty of them being in the province of Ontario. And a similar situation existed this morning at all points in the country where the Home bank has been doing business. Deposits remaining on the banks books are said to total about seventeen million dollars. While it is understood that various institutions of the Roman Catholic church were heavy depostiors, it is known that depositors with small accounts, very considerably saving accounts, gave bulk of business particularly at city branches and in smaller towns in Ontario, Quebec and West.

Pending curators official examination of books and reports from branches in all parts of the country, the situation is very indefinite, both in regard to depositors and shareholders, the latter being automatically accountable for double liability to make up any deficits accruing to depositors and other liabilities.

Meantime newspapers and banking officials are counselling steadiness among the people. The suspension will in any event last for ninety days, and it is expected that it will take nearly that time to clear up affairs of the institution.

TORONTO, August 18. Canadian Press. — The Board of directors of the Home Bank of Canada announce that they have received from the recently appointed assistant general manager of the bank an official report of a serious character as to the amount of bad and doubtful debts among the assets of the bank, and as to the extent of appropriations necessary to be made in respect of a number of large loans and investments; for the purpose of conserving the assets of the bank for the pro rata benefits of its depositors and other creditors, according to their legal status, respectively, they have decided to suspend payment.

The Canadian Bankers Association having been notified of this action on the part of the board has in accordance with the provisions of the bank act appointed a curator to supervise the affairs of the bank and protect the rights and interests of its depositors and shareholders.

OTTAWA, Aug. 18. Caadian Press —Information that the Home Bank of Canada had decided to suspend payment yesterday afternoon, came as a surprise to the officials of the Federal Department of Finance who claimed that they had received no official notification of the situation confronting the bank.

I the absence of Rt. Hon. W. S. Fielding, Hon. J. A. Robb is acting Minister of Finance. He declined to comment upon the report that the Home Bank was facing financial difficulties until such time as he had been officially informed of the circumstances.

### Plans Were Made For Big Plowing Match.

SARNIA, Ont., Aug. 18.—(Canadian Press.)—J. Lockie Wilson, Superintendent of Ontario Department of Agriculture and J. McLean, of Toronto, were in Sarnia yesterday arranging details of the International plowing match and tractor and farm machinery demonstration to be held on October 17, 18 and 19. The grounds selected for the big event were staked out and other preliminaries talked over. Mr. Wilson announced that Hon. John S. Martin, Minister of Agriculture, would be in attendance, and Lieut.-Governor Cockshutt may also be a visitor here on one of the three big days.

### CAUSE OF FIRES IN THE PROVINCE.

### Four Hundred And Twenty By Lightning, 171 Through Matches.

The fire loss in Peterborough County through 74 fires in the second quarter of 1923 was $30,158, of which $19,073 was paid by the insurance companies and $11,085 by those who had not their property insured.

There were twelve deaths in Ontario during this period attributable to the fires ,and thirteen people were injured.

Throughout the Province of Ontario there were 433 fires arising from unknown causes; 420 caused by lightning in buildings not rodded; 332 originating in faulty stoves and pipes; 305 caused by sparks; 171 by matches; 163 by electricity; 138 originated in faulty chimneys, and 92 were caused by careless smoking.

The lowest cause given is molten metal, which was responsible for two fires; and second from lowest were 4 buildings equipped with rods which were struck by lightning.

**Dwellings Suffered.**

Dwelling-houses were the heaviest sufferers from fire during the second quarter, 2,055 being affected. Next heaviest were barns, 286, and stores 276. Sixteen arrests were made for arson and fraud in connection with fires.

The number of fires and the loss sustained far exceed those of similar periods in previous years, as shown in the following figures:

| | 1921 | 1922 | 1923 |
|---|---|---|---|
| Number of fires | 5,061 | 4,968 | 6,100 |
| Loss | $7,382,458 | $6,671,702 | $9,840,449 |
| Insurance loss | $5 952,109 | $5,378,311 | $8,.171,447 |
| Not covered | $1,430,349 | $1,293,391 | $1,669,002 |

### MOSCOW FIREMAN HAS NEW RADIO INVENTION

By JOHN GRAUDENZ.

MOSCOW.—(By Mail to United Press).—To listen to a radio concert given in Berlin or elsewhere through a wooden cigarette case is the latest sensation here.

The inventor, a simple fireman entered the editor's room of the "Working Moscow" and asked whether the editor would like to listen to a radio concert right in his room. He then produced an ordinary Russian wooden cigarette case, held one end of the attached wire to a waterpipe, and the editor could hear the music in perfect clearness. Later he heard the wireless messages Rosta was receiving.

Alerej Ivanovich Semenof, the inventor, said it was all very simple and inexpensive. He lined the old case with a few sheets of tin foil which he got out of a tea packet, bored holes at the bottom, got a piece of wire from an old door bell and an old gramophone membrane which was the most expensive thing of the whole affair.

## NO TROUBLE IS ANTICIPATED IN NEW GRAIN ACT

### Hon. J. A. Robb says the Act Will Be Administered Without Any Trouble With U. S. Ships.

### BOATS CARRY ORE.

OTTAWA, Ont. Aug. 18.—(Canadian Press).—"We intend to administer the Act and we do not anticipate any trouble with the grain shipping situation," said Hon. J. A/ Robb, Minister of Trade and Commerce, yesterday afternoon after a conference with Leslie H. Boyd, K. C., chairman of the Board of Grain Commissioners for Canada, and G. S. Wrong, who returned yesterday from Cleveland, Ohio, where they met the managers of the various lines operating on the Great Lakes.

Mr. Robb intimated that while the United States vessel owners said that they would not operate under the lake grain rates act, it was not expected that there would be any difficulty from this source.

It was pointed out that, at the present time, the American Lake Carriers were busy handling ores. This class of cargo, however, usually falls off in the months of October, and it is anticipated that United States shipping men will then be anxious to get grain to fill their vessels. This has been in the past the usual development in the trade, the cessation of the ore business coinciding with the heavy movement of grain traffic.

### CONVICTS ARE NOW THEIR OWN GUARDS.

### A Penitentiary Without a Cell at Baton Ronge, Louisiana.

BATON ROUGE, La., Aug. 18.—A penitentiary without a cell! A prison where convicts guard themselves!

And there, in substance, you have the Louisiana State Penitentiary under the administration of Governor John M. Parker.

Governor Parker's theories as regards prison reformation are attracting national attention. They are revolutionary. And those who have visited the "Big House" here say they are producing the desired results.

Except for the wall and the sentries posted thereon, one would not suspect he was in a prison. The convicts sleep in huge dormitories, kept spotlessly clean. No bars bind the windows. Only screens to keep out insects of the night, that the prisoners may sleep the better.

**Starts in Home.**

The idea of trusting men who have made a faulty step, starts in the governor's very home. His butler is a former prisoner, a man who has gained the esteem of the entire household.

For, as Parker explains it:

"How could I expect other men to employ ex-convicts I know to be all right, if I did not do so myself?"

The most striking thing about the strange prison is the prisoner-guard system. Crack shots, who have good records, are chosen for the task. No other prisoner is allowed to come within 30 feet of one of these guards. Guns are loaded with buckshot, and in the few attempts within the past four years, of breaks for freedom, the aim has been accurate.

"A guard knows," the governor explains, "that if he misses he is demoted, and never given the opportunity again."

One particular prisoner-guard, up for a stretch of 10 years for killing, has the particular affection, if one could call it that, of the governor.

"The money he makes as guard—oh, yes, we pay them for the work—is sent back to his wife and children.

"These men are not brutal toward other prisoners merely because they have been shown this extra confidence. They simply are firm. And the other prisoners, scenting the confidence we place in all by the mere fact of having prisoners to guard prisoners, do not try to take advantage of it. They could not get away with it, anyway."

**Brought Back.**

He amplified that by showing his visitor a "hound chase." These have come to be great sport to the prison population.

A prisoner, known to be especially resourceful, is taken outside the walls and told to run away. He is given half an hour start, and cautioned to cover his tracks wherever possible. When he is well on his way, hounds are loosened, and the "escaped convict" always is found and "brought back." This has a wholesome effect on those who harbor the slightest desire to risk the guns of the sentries in a break for freedom.

Punishment? When infractions of the rule are practiced, the punishment inflicted is intended not so much to hurt as to ridicule the offender in the eyes of the other prisoners. These latter "kid" the unruly one until he feels like a schoolboy, the governor says.

Governor Parker feels his theories are sound. So do prison reformers from everywhere who visit the "pen" here. And Parker intends to continue them.

### Minister of Mines To Announce His Policy.

Sudbury, Ont, Aug. 18.—(Canadian Press).—Hon. Chas. McCrea will make his first formal announcement of policy as Minister of Mines next Tuesday evening in Copper Cliff when visiting members of American Institute of Mining Engineers will be their guests some important announcements are expected to be made.

## A BARN SUDDENLY BURST INTO FLAME

### Season's Crop, Driving Shed, Hens and Implements Destroyed by Fire

LINDSAY, Aug. 18.—Another destructive fire caused by combustion occurred on the farm of Sam. Cooper, half mile from Powel's Corner, when his barn, together with the season's crop, driving shed, implements and a number of hens, were totally destroyed.

The fire occurred about eight o'clock, when the barn suddenly burst into flame. The farmers of the district flocked to the scene, but could do nothing towards saving the burned buildings and contents.

Mr. Cooper had insurance on his buildings, but his loss will be a heavy one.

## THREE DAYS ADRIFT ON LAKE ONTARIO

### Two Men in Motor Launch Had Thrilling Adventure.

TORONTO, Aug. 18.—(Canadian Press).— Adrift for three days on Lake Ontario, two men were sighted in a motor lunch yesterday afternoon by officer Steinhauer of the life saving service and towed ashore The men whose names were John Matthews of Port Hope, and John Beck, Huron St., Toronto, were not much the worse for the experinece, since the launch had a cabin, and fortunately, was well stocked with food. They told the life.guards that they had left Toronto at 11 o'clock on Tuesday morning, and that two hours later the engine of the launch stalled.

### MORE BOY BABIES BORN

MOSCOW (United Press).—Moscow's population is growing more and more masculine. For some time between ten and fifteen per cent more boys have been born than girls. Moscow's psychologists explain this by saying that many girls marry younger men.

## CROPS IN WEST WILL COME TO EXPECTATIONS

### Alberta and Sashatchewan Are Certain of a Big Yield.

OTTAWA, Ont. Aug. 18.—(Canadian Press). — "There is a good outlook at the present time that Alberta and Saskatchewan will come fully up to our expectations," said Hon. W. R. Motherwell yesterday afternoon, discussing the crop prospects in the West. "This is conditional upon getting good ripening weather and upon the ground drying up sufficiently to let the binders into the grain, some of which is lodged. It is also conditional upon the absence of frost.

"In Manitoba and in the southeastern corner of Saskatchewan," he added, "Rust has done some damage and may result in a loss of twenty to twenty five million, of bushels in the yield.

The Minister expected the opinion that the yield would come up fully to the estimate of 382,514,000 bushels for the total Canadian wheat crop given out by the Dominion Bureau of Statistics.

No matter what the conditions might be now, he said, there would be a large yield; but the quality would depend upon good weather conditions.

### RUSSIANS WILL EXPORT HUGE AMOUNT GRAIN

BERLIN, Aug 18. — (Associated Press).—Russia's grain exportation this year is a burning question for Germany, which must buy a large portion of its bread-stuff abroad. Contract are already reported to have been made by German organizations for 40 million gold marks' worth of Russian grain, chiefly rye. This transaction is said to have been financed jointly by the Germàn of Soviet Russia maintain that the ists and the German bankers.

Krassin and other representatives of Soviet RDussia maintain that the Soviet government will be able to export three million tons of grain this season there has been more favorable than in Central Europe. There has been more sunshine and no difficulty is anticipated in harvesting the grain because of rain. In all the Soviet government expects to collect about 11 million tons of grain this year in grain taxes, and is planning to export almost one-third of this amount.

Grain crops in Germany are in excellent condition as a result of the abundant rain which has fallen gradually throughout the spring and early summer. But the lack of sunshine before July 1 has caused apprehension less there be insufficient heat and sunshine to ripen the grain and make harvest possible

## BIG INCREASE NOTED IN TOTAL CANADIAN TRADE FOR LAST FOUR MONTHS

### Total Increase Was Fairly Evenly Divided Between Exports and Imports. Imports Are the Greatest.

### JULY BIG MONTH.

OTTAWA, August 18. Canadian Press. — There was an increase of $140,000,000 in the total trade of Canada during the four months of the current fiscal year ending with July, according to the figures just made public by the Department of Customs and Excise. For the month of July alone the increase over the previous July was $29,000,000.

The increase in the trade for the four months was pretty well divided between imports and exports but the increase in imports was about sixteen millions greater than that in exports. The total trade for the four months ending with July last was $624,000,000, as compared with $484,000,000 for the corresponding period of last year.

The imports for the four months of this year were $314,000,000, as compared with $236,000,000; while the domestic exports for the curdomestic exports for the current year were $305,000,000, as against $243,000,000 in 1922.

For the month of July this year, the total trade was $161,000,000, while for the same month last year it was $132,000,000. The imports for the months of July were $77,000,000 as against a little less than $61,000,000 in July, 1922; while the exports were nearly $83,000,000 as compared with something over $70.000,000 in July of last year.

The largest increase in imports for the four months period ending July is found in the group of nonmetallic minerals and their products, although iron and its products run them a close second.

The imports of the former class for the period under review in the present year totalled about $55,000,000, as compared with about $30,000,000 for the corresponding period of last year. In the cose of imports of iron and its products the total coming in during the four months this year was nearly $66,000,000 as compared with $44,000,000 for the similar period last year.

Among exports, the largest increase was found, as had occurred several times previously, among wood and paper. The exports of Canadian wood products and paper valued at over $90,000,000 as against something over $66,000,000 for the corresponding period of 1922. Other considerable increases are reported in exports of agricultural and vegetable products, in iron products and in non-ferrous metals and their products.

### MOVIES PUT UP THE BARS.

**All Visitors Will Be Denied Admission to California Studios.**

LOS ANGELES, Aug. 18.—Motion picture studios of southern California will be closed to all tourists, salesmen solicitors and friends of actors and employes after tomorrow.

A decision to that effect has just been reached at a meeting of the Motion Picture Producers' Association, and notices of the ruling have been posted at the larger studios.

The reason is said to have been receipt of information that a San Francisco woman recently visited the studios, received every courtesy, was photographed with various stars and is now on a lecture tour telling of the "vice and depravity" that she found.

### GULLS COME BACK.

HELGOLAND, Aug. 18.—(Associated Press)—Kittiwakes have appeared in flocks off the coasts of Hegoland lately, apparently looking for breeding-places, and the migration of these gulls from their northern hunts has aroused considerable interest.

The authorities have issued instructions that all possible encouragement and protection be given the birds for re-establishing homes on the island. It has been decades since the kittiwake with its unusual threetold feet, has used Helgoland as a haven for hatching.

### Negotiations Opened To Permit Liquor Shipment

VICTORIA, B.C., Aug. 18.—(Canadian Press.) — That the Federal Government start negotiations with the United States for the removal of present restrictions against the shipment of liquor through Alasaka to them Yukon and to Atlin, B.C. is the proposal which Hon. A. M. Manson, Attorney-General is laying before Premier Mackenzie King, in a letter to Ottawa yesterday

It is proposed that Canada and the United States enter into a special treaty to cover this difficulty.

### THIEF IS THANKED FOR RESTORING LOST VOICE

PARIS, Aug. 18.—(Associated Press).—In a secluded spot just outside the walls of Paris there stands a small and select infirmary where diseases of the throat are treated. Patients suffering from chronic laryngitis go there for medical attention.

The attention of the police was called recently to a series of daylight hold-ups occurring in the vicinity of the sanatorium. It seems that ingenious crooks watched prosperous looking visitors enter the institution, noted the worst cases—those so unable to utter a sound that they had to make signs to the doorman—and then set upon them when they left and robbed them of their money and valuables.

One of the stick-up men received the shock of his life the other day, when an intended victim, upon being attacked, suddenly shouted "Help, Thief" in a voice which would have been a credit to a side-show barker. Fear had brought back the sick man's voice. "You have cured me," he said to the crook. "It's ten years since I have been able to shout like that. Here is a hundred francs; I would much rather give this to you than go on paying doctors."

### PLENTY OF MUSIC.

SAN FRANCISCO, Aug. 18.—(United Press).—Martial music that quickens the pulse and makes feet step forward with the old-time military precision is an important element in the success of any gathering of former service men.

San Fransico streets will resound with the martial notes of 100 bands and drum corps when members of the American Legion gather here on October 15 for their annual four days' national convention.

Thousands of dollars in cash prizes and many valuable gold and silver trophies will be distributed among the best musical organizations.

## BETTING ACT IS STILL IN FORCE

### In Spite of Judge Denton's Decision That Measure Ultra Vires.

TORONTO, Aug 18.—(Canadian Press).—In spite of Judge Denton's decision declaring the betting informaton bill to be ultra vires the provisions of the measure are to still remain in force pending decision to be obtained from appellate court, and informations will continue to be laid against interim violators.

Attorney General Hon. W. F. Nickle K.C. made this announcement last evening in the course of a statement which he ssued detailing the governments attitude. Hon Mr Nickle said that he wished it made absolutely clear that Judge Denton's finding was merely that of the senior police magistrate of Toronto and that it had thus no binding force upon any other magistrates. He stated furthermore, that, because many inquiries had been made he also wished to emphasize that people infringing the act would continue to find proscutions launched against them. Instructions to this effect he declared, would be sent out to all crown attorneys, who would be told to lay charges as usual and to have the cases adjourned pending the outcome of the appeal.

### TROUSERS, NOT KNICKERS, ARE WORN BY WOMEN

LOS ANGELES, Aug. 18.—Men's trousers were the latest fashion adopted by the women of southern California today.

Plain pants, minus the frills and masculine to every detail, were worn by groups of girls in several cities following inauguration of the fad at Avalon, Catalina Island.

Haberdashers reported large sales of men's trousers to women.

"They don't order any alterations—they just step in and buy pants." one of them said.

Most of the girls favor the light grey shades, with prominent stripes, according to the men's furnishers. They prefer cuffs to bell bottoms, it also was noted.

STOCKS AND BONDS

great boom in the mining industry. I have had many years experience in practical mining, both in Cobalt and Porcupine, and have a wide connection there. I am therefore in a position to get early and reliable information in both camps. I have made a profit for every one of my clients up to date, and shall be pleased to advise any one interested. There will be a strong market this summer and now is the time to get in.

Accounts carried on reasonable margins

C. H. REID

Room 111 Barrie Bldg.

## Your Health

By DR. CLIFFORD C. ROBINSON

Fellow American College of Surgeons

### SUMMER COLDS

A summer cold is the same as any other cold with a little different setting. It is a sure sign of some kind of weakness in your condition. The change from normal condition, which may have been brought on by carelessness, allows the micro-organisms, which are always prevalent, to have their poisons more rapidly absorbed. They are always on the job and waiting for a chance.

The nerve centres, which control the circulation of blood in the skin, are very sensitive and show a quick reaction to exposure or fatigue. If you have over exerted yourself in golf, tennis or rowing, and then taken a rest in a draft or under bad conditions, you have opened the way to attack.

Or if you have been careless in your summer eating, loss of rest, bad ventilation or continued constipation, you have let down the bars to a summer cold There is no help for it but to take precautions and be sensible.

**The Cure.**

After a summer cold has been actually caught, and one can usually be quite sure of that condition when it occurs, every effort should be made to get back to normalcy. Do not treat a summer cold lightly. It is a real infection and every effort should be made at once in its behalf.

A hot bath should be taken at once. This may be aided by a hot drink. The purpose, of course, is a good sweat for an hour or possibly two. Be very careful to sponge off after this sweat and continue your rest in bed.

If your headache, fever and sneezing do not yield to the treatment, continue your rest, stay in bed and be happy.

**Precautions.**

It is best to avoid any excessive eating during this period. It is even wise to fast for a day, taking nothing but water.

Be sure to avoid alcohol in any form or heavy doses of quinine, as well as all other quack remedies.

Do not associate with the rest of the family for awhile and be careful that all articles and utensils are thoroughly cleansed before using. Summer colds are given to others by contact, so save your friends from any such trouble by isolation and careful habits until well

Saves so much Suffering

when you have ABSORBINE JR. handy in the medicine cabinet.

If the younger Children develop Toothache, Ear-ache or Sore Throat in the night, a little ABSORBINE JR. will soothe and relieve and send the sufferer off to sleep.

If accidents happen—a cut finger, burnt hand, sprained ankle, bruised arm, wrenched shoulder or bleeding cut—apply at once

Absorbine Jr.
THE ANTISEPTIC LINIMENT

It prevents infection, soothes the pain, starts healthy healing, and is a dependable "first aid" for any injury.

It does not grease or stain bandages—has a clean, aromatic odor that freshens up a sick room.

$1.25 a bottle

at most druggists or sent postpaid by

W. F. YOUNG INC. - Lyman Building, Montreal

100

Speedy Collection Service

COLLECTIONS made in all parts of Canada and the world, acceptances quickly obtained, payments promptly transmitted, details handled accurately—these factors combine to make our collection service efficient and highly satisfactory to business firms.

Consult our local manager regarding the complete facilities which can be placed at your disposal.

THE DOMINION BANK

PETERBOROUGH BRANCH,

JOHN CRANE, - - - - - Manager.

GOODYEAR

ALL-WEATHER TREAD

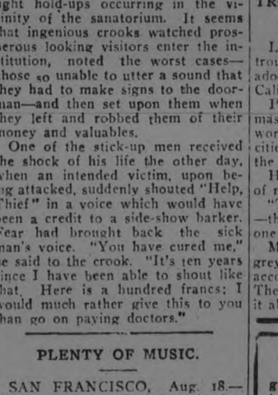

Extraordinarily dense, tough, improved rubber

Goodyear means Good Wear

### CORPORATION OF THE CITY OF PETERBOROUGH.
### CITY TREASURER'S SALE OF LANDS FOR ARREARS OF TAXES.

By virtue of a Warrant issued under the hand of the Mayor and the Seal of the Corporation of the City of Peterborough, bearing date the 31st Day of May, 1923, and to me directed, commanding me to levy upon the several Parcels of Land hereinafter described, for Arrears of Taxes and Water Rates respectively due thereon, together with all lawful costs and charges in connection therewith, I hereby give notice that unless the said Arrears of Taxes, Water Rates, and costs be sooner paid, I shall, pursuant to the provisions of the Assessment Act, at the City Council Chamber, in the City of Peterborough on MONDAY, 29TH OCTOBER, 1923, at the hour of Ten o'clock in the Forenoon, proceed to Sell, by Public Auction, the said Lands or so much thereof as may be necessary to discharge such Arrears of Taxes, Water Rates, and all lawful costs and charges incurred in connection with such Sale.

| Parcel No. | Folio | Description. | Location. | Years in Arrears. | Taxes. | Water Rates. | Costs. | Total. |
|---|---|---|---|---|---|---|---|---|
| 1. | 3 | E. 34ft. Lot 2, S. Wolfe W. George Sts. | | 1918-19-20-21 | $19.80 | | $13.03 | $32.83 |
| 2. | 154 | Lot 36, Plan 120, E. S. Prince St. | | 1921&bal.1920 | 32.89 | | 13.35 | 46.24 |
| 3. | 58 | Lot 68, Plan 119, E. S. Elias Ave. | | 1919 | 38.62 | | 13.50 | 52.12 |
| 4. | 53 | S. 30ft. Lot 8, Plan 33, E. S. Cross St. | | 1918 | 12.12 | | 12.83 | 24.95 |
| 5. | 53 | Lot 7, Plan 33, 490 Cross St. | | 1919-20-21 | 118.18 | $68.77 | 17.19 | 204.14 |
| 6. | 81 | N. 25ft. 8in. Lot 16, Plan 127, W. S. Beth une St. | | 1918-19-20-21 | 42.58 | | 13.59 | 56.17 |
| 7. | 102 | Lot 1, Plan 23A, W. S. Rogers St. | | 1919-20-21 | 36.73 | | 13.45 | 50.18 |
| 8. | 139 | Lot 33, Plan 19A, S. S. Woodbine Ave. | | 1918-20-21 | 11.81 | | 12.83 | 24.64 |
| | | | | | $312.73 | $68.77 | $109.77 | $491.27 |

All lots are patented except No. 1. First published in The Ontario Gazette and in The Peterborough Examiner, 28th July, 1923.

City Treasurer's Office, Peterborough, 20th July, 1923.

F. ADAMS, City Treasurer.

13d-28 4 1 18 25 1 8 15 22 29 6 13 20

# The Evening Examiner

PHONES—Editorial 1601. Business Office, 1600. Private Branch Exchange to all Departments.

The Examiner is a member of the Audit Bureau of Circulation.

The Daily Examiner, published every lawful evening. The Peterborough Examiner, Limited. Office, 419 George Street.

The Weekly Examiner, published Thursday morning. $5.00 per year, delivered in city; out of town subscribers, by mail, $4.80 per year; that of The Weekly Examiner is $1.50.

U. S. REPRESENTATIVES.

Special U. S. Representatives—W. H. Stockwell, 629 People's Gas Building, Chicago Ill.

New York—Chas. F. Miller, 225 Fifth Avenue.

Advertising Rates on application.

R. M. GLOVER, Managing Director.

SATURDAY, AUGUST 18, 1923.


## A DEFICIT IN OUR MAN-POWER.

Canada's loss of young manhood during the last five years of peace have hardly been less than her losses during the preceding five years of war.

Many thousands died that Canada and the Empire might prevail and live. Their sacrifice was the price of their nation's glory, and their loss is counted as an eternal credit and gain to the country they so loyally served.

We vaguely understood, in the joy of reunion, that our armies of young men were to remain with us, in the pleasant fictional ending of living happy every after; that the flush of their victory and the fervor of their devotion would give to the whole people a new impetus to the upbuilding and advancement of their country under the broader opportunities of more deeply prized peace.

That vision has vanished, and the hope it had begotten has been bitterly revised, almost shattered, under the disappointments of the anticipated reconstruction, so-called.

Men who returned from France fit to resume their part in the industrial affairs of the country have since been lost to Canada, perhaps permanently, with thousands of others just reaching their majority.

It is only natural that men consult their own interests first, especially young men who have the world before them and an impelling urge to realize somewhere the fullness of their ambitions, to make their dreams of life come true.

The pity of it is that they are forced, by circumstances that dissatisfy them or by attractions that lure them elsewhere, to leave their own country that needs their youth and virility and their Canadian ideals.

True, they are simply following in the adventuring footsteps of their fathers and grandfathers before them, who turned to the new world and claimed a continent for English-speaking peoples. But it is a matter of deep regret, as it should also be a cause of serious introspection, that these young men of ours who have passed over to the United States during the last few years could not have found in their home land the incentive and reward of living for Canada, those of them who were soldiers, even as they had been prepared to die for Canada.

These losses in population cannot be satisfactorily balanced by immigration. Their places will be filled by new-comers, no doubt; the ranks of industry will be filled up, but there will remain a sense of defeat and deficit—the defeat and deficit of peace that we seem unable to check.

## TRYING TO CONFUSE A WITNESS.

The wonder is that there are any lawyers in the country, either of long standing or of the school where the gilt letters are hardly dry on the window, who follow the poor tactics of trying to confuse a witness.

A case which took place this week north of London illustrates the point. A lawyer for the defence in a liquor case undertook to handle two crown witnesses who swore they drove from a neighbouring town, secured liquor, got drunk, and were arrested. He first started out with the idea of showing that they were out in their opinion as to the hour of their arrival in the town where they secured liquor. When did you quit work, where did you go, how long to eat supper, how long to dress, how long to shave, how long to get oil and gas, how long to drive 50 yards around a corner to put in water? Then at exactly what time did the car arrive, which way was it pointing when it stopped at a garage; hat kind of a bottle was secured, who took the first drink, who opened the bottle, was a corkscrew used? In all there must have been hundreds of such questions poured out, and each one was put again to the next witness in order to find some split-hair detail in which the two stories differed.

It was quite evident all through that the main idea was not to bring out the real facts of the case and place them plainly before the presiding magistrate. The whole drift of the cross-fire was to get one witness to differ in some petty detail from the other.

Another poor method was the addressing of witnesses: "Now be very careful what you say, or you are liable to find yourself in serious trouble." Fortunately there are many magistrates who would stop this sort of business right at the start, but in this case it remained for the crown attorney alone to lodge his protest for the protection of his witnesses from intimidation.

On behalf of the legal fraternity it can be said that the most of them, when acting as counsel in a court case, feel their responsibility, and consider that they have done their part when they present their case fully to the court. If they find a weakness in the opposing evidence they proceed to analyse it, but never in a manner that would cause a witness to become confused, and having become confused cease to be a competent witness.

A court sits and witnesses are heard with only one point in view, viz., that the magistrate who has to give his decision may have all the facts bearing on the case placed fairly before him. Questioning that does not help in this direction has no right to be permitted in any court, and should at once be stopped. — London Advertiser.

## ROAD OF REMEMBRANCE.

Few features of the countryside add so much to the pleasures of motoring as the rural road lined with trees. After driving miles in the hot sun one blesses unknown, probably gone to his rest long ago, whose forethought provided the green coolness arching overhead.

In Indiana, Forester Dean is asking permission to line the 70,000 miles of highways in that State with walnut and hickory trees. It is estimated that crops valued at $2,000,000 would be harvested annually when these trees reached maturity.

The American Tree Association, an organization anyone may join by planting a tree, but which can not be entered by any other route, is now proposing through its President, Charles Lathrop Pack, that the Cannonball Trail, stretching from Chicago to California, change its name to Harding Highway, and that the people of the nation, particularly of the States through which the road passes, line it with trees as a memorial to the dead President. It is pointed out that Mr. Harding was nominated in Chicago, the eastern end of the highway, and died in California, where it ends.

Certainly the definite planting of trees along this or any other highway constitutes a gracious and a lasting memorial, symbolizing not only respect for the dead, but a thought for the yet unborn who may have cause to resent in other respects the manner in which this and the preceding generation treated the timber resources of our land.

In fact, every tree planted represents at least one protest against the waste of a great natural resource, and at least one effort to restore the heritage to posterity. "Poems are made by fools like me," wrote Joyce Kilmer, "but only God can make a tree." The men of today can make motors and locomotives, skyscrapers and battleships, but to hand one tree down to the race to come they have to call in the aid of the slow, patient and mighty forces on which all life is based.

The Lincoln Highway is a road dedicated to the memory of one of America's great men. But there is room in this country for another such road of remembrance. The remembrance will be sweeter if trees line its side.—Detroit News.

## WHY CANNOT GERMANY MAKE SOME EFFORT?

A remark made by the Premier of Belgium at the last conference upon reparations was vividly illuminating. Discussing the British proposals, he said dryly: "Perhaps Germany might be called upon to make some effort." Germany's only serious efforts so far have been to evade payment. Is it not high time to make her realize that she must show better faith than she has shown or submit to her creditors collecting what her own Government so obstinately withholds?

Lord Curzon assumes that if France withdrew from the Ruhr and allowed another conference to decide what Germany can pay, Germany would pay. But supposing that following this Germany still refused to pay; what then? Germany had two years to try to make good. Conference after conference lessened her burden, and cut down French claims; and her only answer was to try to drive a wedge between the Allies and to use their differences to help her evasions. Is there any reason to suppose that a French retreat from the Ruhr (which would be hailed as a victory in Berlin) would alter the German mood?

There is none. On the contrary, the last German note held out for an amount infinitely smaller than Mr. Bonar Law stipulated as just at the last Paris Conference; and we have had the German Chancellor repudiate the latest British note and scorn the Pope's plea against passive resistance.

In 1871 Germany held French territory while the French were paying the war indemnity. She occupied Northeastern France. What is there immoral, or disturbing, or wrong about France occupying part of Germany?

French rights are clear. German bad faith is equally clear. Surely, then, France is entitled to carry on her experiment which in time may bring the Germans to their senses. Until now they have banked on the Allied deadlock to frustrate the treaty. The Ruhr is their jugular vein, Mr. Bonar Law admitted. Is it not reasonable to suppose that Germany will some time drop her sullen resistance and camouflage of poverty when she feels French fingers tighten on her throat?

Nobody doubts British sincerity; the Baldwin Government strives for European peace. But as against the well-being of European industrialists, and justice to devastated France, many will choose the latter. A Germany absolved and rejuvenated at the expense of a broken and bleeding France is too much to swallow—so soon.—Ottawa Journal.

## AS OTHERS SEE US.

At a conference held the other day of representatives of the Dominion Government, the Canadian railroads and the farmers it was decided that about 60,000 harvesters would be needed for the coming grain crop. One-tenth of these will come from Great Britain. For the first time Canada is taking a quota of harvest help from the old home, says the New York Times. These harvesters, all men, are brought over at reduced rates by the shipping companies. Harvesters' tickets are sold in the Old Country by agents of the great railroads. Some have already arrived. Others are on their way. The railroads and the Federal and Provincial Governments distribute them where they are needed, and don't allow them to take unreasonably low wages. If they do not like Canada, they will go back at a cheap rate. Those of them that are satisfied with the country and their prospects in it are expected to stay, and later to bring their families.

Most of these immigrants are going West, though Ontario is getting a good supply. Some farmers in the Province of Quebec have applied for immigrant help in vain. The Quebec Government doesn't want any English farm hands admitted into the Province. Meanwhile, the harvesters' excursions to Winnipeg and the harvest lands of the Prairie Provinces have begun. Some 5,000 persons started from Montreal on Wednesday. They are described as a fine class, including, besides farmers' sons and agricultural laborers, many "white collars." All are sure of getting good wages. Many of them will "look around," find the place that suits them, become farmers in the Canadian West. Some are French-Canadians, whom Canada hopes to see established there instead of emigrating to the United States. There was a time when harvesters' excursions were largely made up of a rather rough type, violent and thirsty. For them only the rudest accommodations were provided by the railroads. Now the train service and conveniences have been greatly improved, and family parties—no women could have gone in the old days—are taken along.


Advertising Pays

If you have Lost Anything, Found Anything, or Want Anything, try an Advertisement in the Examiner

AND GET RESULTS


## WISE AND OTHERWISE

Method of keeping hootch out of politics: First keep it out of politicians.

* * * * *

In all probability modesty was invented by a primitive woman who was ashamed of her arms or her legs.

* * * * *

In order to interest America in a World Court, it may yet be necessary to write a crazy song about it.

* * * * *

A normal man is one who has picked out the stocks he will buy the moment war is declared next time.

* * * * *

Woman's fur collar piece seems foolish. Why doesn't she wear some thing starchy and sensible that will melt?

* * * * *

By the time people get too old to enjoy a Follies chorus, they are old enough to join the anvil chorus.

* * * * *

Summer resorts are democratic places, and there is no rule requiring

you to spoil a riding habit by getting on a horse.

* * * * *

One reason for the density of population in Europe is the fact that natives don't race trains to a crossing.

* * * * *

There won't be more women than men in Europe if America continues to send over commissions composed of bachelors.

* * * * *

If you have a mind that can see nasty in every innocent thing, don't despair. You would make a good censor.

* * * * *

Stupidity is very annoying to an instructor, except in the case of an instructor who is teaching a girl to swim.

* * * * *

The most prolific animals have the least chance in the world, and now you know why the poor have all the children.

* * * * *

At this late date the average man can confess that he never was very enthusiastic about standing for the national air.

* * * * *

We never like to see a lady's face

pressed against a dog, unless it's a hot dog.

* * * * *

There isn't much hope for a man if the papers can't say anything nice about him except that he is socially prominent.

* * * * *

Another good way to protect the sanctity of your home is to possess sufficient manhood to hold your wife's respect.

* * * * *

Eurone never again will love Uncle Sam as she did when he stood back and smiled approval while she grabbed all the good things.

* * * * *

If he doesn't know how to mend matters, and yet delights in whining because nothing is mended, he is called a radical statesman.

* * * * *

Correct this sentence: "I now have up eighteen glasses of jelly," boasted the housewife, "and I won't open a single glass until winter."

Wink occupies about one-sixth of a second.

What were you paying, Madam, for

## POTATOES?

The Department of Labor at Ottawa says these were the average prices for July.

POTATOES

| Per 90 lbs | $1. | $2. |
|---|---|---|
| Halifax | | 1.82 |
| Charlottet'n. | | 1.37 |
| St. John | | 1.67 |
| Quebec | | 1.61 |
| Montreal | | 1.74 |
| Sherbrooke | | 1.90 |
| Ottawa | | 1.64 |
| Brockville | | 1.50 |
| Kingston | | 1.19 |
| Belleville | | 1.27 |
| Peterboro' | | 1.17 |
| Toronto | | 1.55 |
| S. Catharines | | 1.77 |
| Hamilton | | 1.56 |
| Brantford | | 1.44 |
| Galt | | 1.30 |
| Guelph | | 1.13 |
| Kitchener | | 1.04 |
| Woodstock | | 1.60 |
| Stratford | | 1.55 |
| London | | 1.52 |
| St. Thomas | | 1.87 |
| Chatham | | 1.66 |
| Windsor | | 1.83 |
| Sarnia | | |
| Cobalt | | 2.16 |
| Ft William | | 1.67 |
| Winnipeg | | .92 |
| Regina | | 1.52 |
| Moose Jaw | | 1.50 |
| Saskatoon | | 1.78 |
| Prince Albert | | 1.77 |
| Edmonton | | 1.74 |
| Calgary | | 1.66 |
| Lethbridge | | 1.15 |
| Vancouver | | 1.66 |
| Victoria | | 1.50 |

How do prices in your locality compare with other cities? Are you paying more or less than average? These prices are for average good quality "delivered" goods. Watch for the changes in this chart next month.

Monday—Prunes.

# CATTLE, GRAIN AND PRODUCE

**Peterboro—Toronto—Montreal—Winnipeg**

### PETERBOROUGH MARKETS.

**Fruits.**

Bananas, 30-60c doz., 10c lb.; oranges, 25c-81 doz.; grapefruit, 10-15c each; lemons, 30-40c doz.; dates, 10c lb.; eating apples, 25c meas.; pineapples, 25-45c; plums, 10-25c doz., $1.25 11-qt. basket; apricots, 20c doz.; peaches, 40-50c doz.; clingstone, $1.25 11-qt. basket; cherries, 90c 11-qt. basket red, $1.25-$1.50 6-qt. basket black; canteloupe, 20-35c; gooseberries, 20c qt.; red currants, 15c box; black currants, $3.50 11-qt. basket, 40c qt.; blueberries, 30-35c qt.; pears, 5c each; black raspberries, 20-30c qt.; red raspberries, 30c qt.

**Vegetables.**

New beets, 3 bunches 25c; new carrots, 2 bunches 15c; parsnips, 5c; domestic onions, 10-15c; Bermuda onions, 2 lbs. 25c; green onions, 5c; spinach, 15c lb.; parsley, 5c; green peppers, 10-15c each; cucumbers, 2 for 25c; tomatoes, 20-25c lb., 2 lbs. 35c, $1.75-$2 11-qt. basket; endive, 10-15c bunch; string beans, 10c qt.; artichokes, 20c each; watermelons, $1.25 each; radishes, 5c; Swiss chard, 20c bunch; mint, 5c bunch; leaf lettuce, 5-10c; new cabbage, 10c lb.; new potatoes, 25c meas., 60-70c pk.

**Dairy Products.**

Butter, creamery 34-36c lb., dairy 35-38c; oleomargarine, 25c lb.; eggs, 25-30c doz.; lard, 17-23c lb.; shortening, 20c lb.; cheese, new 25-27c lb. old 50c lb.

**Fish.**

Salmon, pink 20c lb., red 18-25c; salmon trout, 22-23c; white fish, 18c; halibut, 30c lb.; haddies, 18-20c, boneless 25c; fillets, 28c; kippered herring, 20c; salt herring, 60c doz.; sea herring, 10c lb., fresh 3 lbs. 25c.

**Meats.**

Beef, 12-30c lb.; pork, 18-35c; bacon, 32-50c; sausage, 18-20c; veal, 12-30c; spring lamb, 20-50c; mutton, 12-30c.

Hogs—Thick, smooth, cut, $8.75; select grades, $9.60; dressed, head on $15.00, head off $16.00.

**Grain (Wholesale) and Flour.**

Wheat, fall, spring or Marquis, $1-$1.05 bush.; oats, 55-60c; rye, 65-75c; barley, 60-65c; alsike, $4-$5.

Flour, $3.75-$4 half bbl.; pastry flour, 80-90c 24-lb. bag.

**Hay, Bran, Etc.**

New hay, loose, $12-$14; straw, $8-$12; bran, $28 ton; shorts, $30 ton.

**Hides and Wool.**

Cow hides, heavy 7c lb., light 8c lb.; horse hides, $2.50-$3 each; calf skins, 10c; sheep skins, $1-$1.50; shearlings, 20-25c each.

Wool, 18-25c lb.

### TORONTO CATTLE.

TORONTO, Aug. 18.—The cattle market has shown some improvement this week, after a month of dull trading. The improvement is largely due to lighter receipts, and fewer shipments of common cattle. Only about 600 head of western cattle came to the market, and they were mostly of a better grade. The common stuff has been diverted to the American markets of the middle west, where there is a demand for it. In Ontario rain has improved the pastures, and farmers are better able to keep their cattle for finishing. As a result of lighter receipts of a better grade of cattle, there has been a clean-up this week for the first time in a month.

For export Rogers and Mayhee bought 320 cattle at from $7.25 to $7.70, and 14 bulls at an average price of $4.13 with tops at $4.75 and H. P. Kennedy shipped 200 steers. Further export buying to about the same extent is expected next week.

Packers were in the market for heavy steers this week, and on Monday bought several hundred at $7.50 to $7.85, with a few at $8. Choice butcher cattle were in demand throughout the week. Packers would have bought more cattle of good quality, but they were not offered. Choice handyweight steers sold at $7.40 to $7.60, and fair to good steers at $6.50 to $7.25. A few loads of light westerners sold from $3.50 to $5.50.

There was a better demand for butcher cows at $4.50 to $5.25; choice milch cows sold stronger at $60 to $100. There is a growing demand for good quality breedy feeding cattle of the Durham, Hereford and Polled Angus types. A good load of feeders brought $6.40 on Monday. Stockers and plain feeders went at $3 to $5. There were very few stockers and feeders on the market. Trade in bulls is very light, export bulls are not wanted. Choice butcher bulls sold at $4 to $4.50 with an odd one at $5, with a fair run. The calf market advanced a half dollar a hundred during the week. The majority of choice vealers sold at $10 to $11 with odd sales up to $12. Grassers were hard to dispose of. Some sold on Wednesday at $3.50 a hundred. Speculators shipped three loads of calves to Buffalo.

Hogs gained $1 a hundred during the week. On Monday they sold at $9.85, 15 cents higher than the previous close, and on Thursday they were selling up to $10.60 for thicks, smooths, fed and watered, and $1 premium was paid for selects. The causes of the higher prices were the light run and the competition between packers and outsiders.

Lambs opened a half dollar a hundred lower on Monday, but gained a dollar during the week. Sales were made on Wednesday and Thursday at $12.50 to $12.60 with the bulk at the lower price. Culls and common lambs brought $8 to $11.50 with yearlings at $8 to $9. Sheep remained steady at $5 to $6.50 for handyweights, and there is a demand for good butcher sheep. It has been announced that after August 27 packers will cut the price of bucks $1.50 per hundredweight.

**The Week's Receipts.**

Union Stockyards receipts, August 13-16: 387 cars, 6,030 cattle, 1,620 calves, 5,203 hogs, 4,010 sheep and lambs, 18 horses.

Heavy steers, export ..$7.25 to $7.70
Butcher, choice .... 7.00 7.25
do. medium ..... 5.50 6.25
do. common ..... 4.50 5.50
Baby beeves ..... 8.50 9.50
Cows, fat choice ..... 4.50 5.25
do. medium ..... 4.00 4.75
do. canners & cutters 1.00 2.00
Bulls, export ..... 4.00 4.75
Butcher bulls, good .... 4.00 5.00
Feeding steers, good .. 5.50 6.25
Stockers .... .... .. 4.00 5.50
Calves, choice .. .. .. ..10.00 11.00
do common .. .. .. .. 8.00 9.00
do medium .. .. .. .. 4.50 7.00
Milch cows .....70.00 90.00
Springers .....80.00 100.00
Sheep, choice ..... 5.00 6.50
do. yearlings ..... 8.00 9.00
do. heavy ..... 3.00 4.00
Lambs .....12.00 12.50
Hogs—
Thick smooth, f.o.b. bid 9.75 10.00
do. fed and watered, 10.35 10.60
do. to farmer ..... 9.50 9.75

### CHICAGO CATTLE.

CHICAGO, August 18 (Canadian Press). — Cattle 3,000; beef steers and yearlings steady; few at $11.00; bulk beef steers and yearlings, $8.50 to $10.50; better grades she stock steady; others dull, even; canners, cutters and bulls strong to 10c higher; vealers steady to 25c higher; stockers and feeders steady; bulk canners and cutters, $2.65 to $3.25; bologna bulls, $4.50 to $4.75; bulk vealers to packers, $11.00 to $11.50; outsiders paying $12.00 to $12.75; bulk stockers and feeders, $6.00 to $7.50.

Hogs, 26,000; very uneven, mostly steady to 15c lower than yesterday; bulk good and choice 160 to 240 pound average, $8.50 to $8.65; top, $8.70; bulk desirable 250 to 325 pound butchers, $7.90 to $8.45; packing sows mostly $6.20 to $6.50; good strong weight pigs, $7.75 to $8.00; estimated holdover, 1,100.

Sheep, 9,000; fat lambs 25c to 50c higher; culls 25c higher; aged stock steady to strong; feeding lambs strong to 25c higher; bulk Western killing lambs, $13.80 to $14.00; most native $12.75 to $13.25; top, $13.50; culls, $9.50 to $10.00; light handyweight ewes, $7.00 to $8.00; heavyweight, $4.50; feeding lambs, $13.50 to $13.75.

### CHICAGO WHEAT.

CHICAGO, August 18 (Canadian Press.) — Assertions that some grades of Canadian wheat are too close to an import basis into the United States had a bearish effect yesterday on the wheat market here. Liquidating sales became of greater volume than could be readily absorbed and final quotations were heavy 5-8c to 1 1-8c net lower, with September 99 3-4c to 98 7-8c and December 103 to 7-8 to 104.

Corn closed 1-8c to 1 5-8c advance, oats 1-4c to 3-8c down, and provisions varying from 7c decline to 10c gain.

### EGG MARKETS

OTTAWA, August 18 (Canadian Press). — The market continues firm under light receipts, prices practically unchanged. Three cars of eggs shipped earlier in the season on consignment to Glasgow, Scotland, are reported to have been sold satisfactorily.

Toronto steady and unchanged.

Montreal receipts light, quotations delivered specials 35, extras 32, firsts 27 to 28, seconds 21. Some British Columbia eggs reported costing extras 30, firsts 27 1-2 Jobbing specials 40, extras 35, firsts 30 to 31, seconds 24 to 26.

Manitoba and Saskatchewan markets unchanged.

Alberta receipts reported low average for the season, quality poor, and prices unchanged.

British Columbia specials and extras scarce advancing, weather conditions reported hot. Country points extras 38, firsts 34, jobbing extras 42, firsts 40, pullets 25.

### CASH GRAIN.

MONTREAL, August 18 (Canadian Press). — There were no new developments in the local grain market yesterday. Trading in flour continues light. There are signs of an improved demand in millfeed, but the rolled oats market was again quiet. Prices ruled unchanged in baled hay. Conditions were unchanged in the egg market. Prices for butter and cheese are firm.

### WINNIPEG CATTLE.

WINNIPEG, August 18 (Canadian Press). — Receipts, 664 cattle and calves, 287 hogs, and 55 sheep.

There was little change reported on the cattle market yesterday morning. The few offerings of choice classes were disposed of at steady prices, while medium grades were weak.

The hog market continued firm at $10.00 for thick smooths and $11.00 for select bacons.

A few top lambs sold at $11.00.


# Vin St-Michel

(ST. MICHAEL'S WINE)

**has for years served physicians faithfully, and will, as a good RECONSTRUCTIVE TONIC, readily assimilated easily metabolized, prompt in action and reliable in results.**

AT DRUGGISTS ONLY



## Change of Water Change of Diet Change of Climate Cause DIARRHOEA

Mr. Fred Palmer, 217 Dalhousie St., Brantford, Ont., writes:—"When I first went out to the North-West the water played havoc with my bowels, and being in a remote spot I could not get anything to give me relief for any length of time.

I wrote and told my wife about the time I was having and she sent me a bottle of Dr. Fowler's Extract of Wild Strawberry, and I cannot speak too highly of it for what it did for me.

Whenever the children have any bowel trouble from eating fruit or drinking strange water, which they have done for the past five years, living in the country, the only remedy we use is 'Dr. Fowler's', and nobody should be without it as it cannot be beat for instant relief."

Dr. Fowler's Extract of Wild Strawberry has been on the market for the past 78 years, you don't experiment with now and untried remedies when you buy it, but be sure and get 'Dr. Fowler's' when you ask for it, as a substitute may be dangerous to your health.

Price 50c a bottle; put up only by The T. Milburn Co., Limited Toronto, Ont.



Made in Canada



## What is True Tire Economy?

| | |
|---|---|
| 30 x 3½ Fabric | $13.00 |
| 30 x 3½ Cord (Universal Tread) | $15.50 |
| 30 x 3½ Cord (Non Skid Tread) | $18.50 |
| 31 x 4 Cord | $31.75 |
| 33 x 4 Cord | $36.15 |
| 33 x 5 Cord | $56.40 |
| 35 x 5 Cord | $59.15 |

It isn't the first cost of a tire that determines its economy. It is the service a tire gives that fixes its cost.

The cost of Firestone Tires is less because they give greater mileage in proportion to the investment you make.

Twenty-three years experience in tire manufacture goes into every Firestone Tire. From this experience the Firestone user receives comfort, safety and all-around riding satisfaction to a degree that fully confirms the wisdom of his purchase.

See a Firestone dealer and practice true economy by buying your tires on a most miles per dollar basis.

*Firestone makes tires of but one quality—the Best*

Firestone Tire & Rubber Company of Canada, Limited
Hamilton Ontario

*Most Miles Per Dollar*

Firestone

CORD TIRES

Sold Exclusively by
A. BROWN & CO.
383 Water Street. Phone 126.

Two generations have used

**Fruit-a-tives**

Made from fruit juices and tonics—to get rid of Stomach, Liver, Kidney and Skin Troubles. 25c. and 50c. a box—at all dealers.

FRUIT-A-TIVES LIMITED, Ottawa, Ont.
Ogdensburg, N.Y. — London, Eng. — Christchurch, N.Z.

## STONEY LAKE AND DISTRICT

STONEY LAKE, Aug. 18.—The heavy rain which fell on Tuesday was an effectual check to the fires which were raging through the north country during the past week. On Monday the high wind was a great assistance to the fire, which menaced the north shore of Stoney Lake and caused grave anxiety. However, the danger is practically over now, and it is hoped that in the near future there will be sufficient rain to stamp them out entirely. No one knows who has not lived in the fire area just what it means to have a bush fire. It is the menace of the settler and always will be until people learn to take proper precaution, as these fires are usually caused by someone's carelessness and lack of knowledge of the first principles of wood-craft. The forests in Quebec have been closed from April 1st to November 1st, and no one is allowed to enter without a permit. This is a preventative measure against careless campers. Common-sense is necessary and will prevent a recurrence of this year's losses.

A notice has been posted at Juniper Island requesting owners of motor boats to avoid unnecessary noise with their boats during the Sunday services. This might apply to any place on the lake where worship is taking place. It is annoying and distracting to both clergy and laity, who are gathered for the worship of God, to have their devotions interrupted by "sputtering" motors. This is a case where "do as you would be done by" would be appreciated as it is neither necessary or reverent.

Passengers on the steamers as well as cottagers and campers have been cheered greatly by the sight of many scows of hardwood being towed down the lakes to assist in meeting the fuel problem of the coming winter. In spite of the gloomy prophecies of a year without a summer, this has been a "really truly" summer, but the provident are laying in stores of fuel against the fierce nor'wester which in a few months will announce the advent of winter again.

The following registered at "Viamede" during the past week: Mrs. C Heal, Toronto; Miss E. Heal, Toronto; Miss F. Heal, Toronto; Miss Elsie Heal, Toronto; Mr. Paul Bilkey, Montreal; Miss Chisnell, Toronto; Miss Clarkson, Toronto; Miss C. Werner, Rochester; Miss M. Werner, Rochester; Miss H. Werner, Rochester; Mrs Perry, Rochester; Marvin Burr, Rochester; Mrs. W. Brown, Rochester; Miss Muriel Little, Hull, Que.; Miss Leta Little, Hull, Que.; Miss Bodman, London, Ont.; Miss G. Doughty, St. Thomas; Miss M. J. Scott, St. Thomas; Miss Rose Adams, Toronto; Miss E. Heyward, Toronto; Mrs. R. J. Pearson, Toronto; Miss F. Sutherland, Toronto; Miss L. Parliament, Toronto; G. W. Babcock, Toronto; Miss L. Walker, Ottawa; Miss E. Adams, Ottawa; G. R. Merick Rochester; Mrs. J. J. Lonegan, Ottawa; Mrs. J. P. Finn, Peterborough; Mrs. M. McGing, Toronto; Mr. and Mrs F. Symons and daughter, Bowmanville; James L. Doris, Detroit; Joseph Keneally, Peterborough; Louis Potvin, Peterborough; W. A. Roos, Toronto.

There have been several enjoyable picnics held during the past week. One very enjoyable party was held at Eel's Creek, the more adventurous spirits making the trip to High Falls. This is a trip well worth the extra paddle and occasional portage. Several picnics to Indian River (perhaps the favorite picnic ground) have been made. On Thursday evening of last week a very successful marshmallow roast was held.

**Personals.**

James L. Dorris of Detroit, who spent his vacation at Viamede, returned to Peterborough on Friday, where he will spend a day or two looking up his old friends.

Andy Calhoun and Harry Janes of Cleveland are guests at "Glenwood."

E. J Robertshaw, R. H. Summers, W. L. Webster, A. McPhail and J. R Hill of Lakefield spent the week-end camping on Juniper Island.

Miss Muriel Wilson and J. Wilson of Peterborough are at "Kilkenny."

Dr. and Mrs. V. E. Barnes and Miss Ruth Barnes of Cleveland are at "Crane Point."

Misses Isobel Baird of Peterborough and Edna Richardson of Toronto are at "Sunrise."

Mr and Mrs. W. Belleghem and daughter of Peterborough are guests of Mr. and Mrs. J. S. Knapman at "Forest Home."

Hugh A. Mackenzie of Toronto is spending his vacation with his parents at "Lockend."

Harry Sutherland of Toronto is at "Inglestone" for his vacation.

Mr. and Mrs. G. H. Williamson and Andrew Williamson of Brantford are at Crowe's Landing.

Roy Green and Wm. Hendren of Lakefield spent the week-end camping at Stoney Lake.

Eric Moore of Guelph is with Mrs F. J. Moore, his grandmother, at Star cottage.

Laverne J. Walton of Peterborough was a week-end guest of Mr. and Mrs. F. J. Moore at Star cottage.

Mrs. Paul Wells, who spent a week with Mr. and Mrs. G. H. Grahame at "Twilight," left on Monday for Toronto, where she will visit her mother before returning home.

Miss Marion Grieve of Peterborough is visiting her sister, Mrs Gordon Hill Grahame, at "Twilight."

Mrs. McCoy of Madoc is visiting her daughter, Mrs. Fred. Brown, at "Glenwood."

Mr. and Mrs. Dalliday and family of Peterborough are guests of Mr. and Mrs. J. S. Knapman at "Forest Home."

Dr. Myers of Toronto, who with his family has spent the summer at "Kawanna," has purchased Mr. McKinney's cottage at the lower end of Stoney Lake.

Mr Larrington of Toronto is the guest of Miss Ruth Knapman at "Forest Home."

The friends of Mrs. Lawrence H. Grahame will regret to hear that she is seriously ill in Toronto and is in hospital.

Alex. Roberts of Toronto is visiting Mr. and Mrs. J. O. McCarthy at "Emerald Isle."

Mr. and Mrs. W. Betsford of Toronto are guests of Mr. and Mrs. C. B. Routley at "Rockport."

Thomas Truss and N. S. Andrews of Brantford were guests of Dr. Leeming at "Minnewonka" last week.

Mrs. Vincent A. Scott of Toronto is visiting Mr. and Mrs. G. T. Oxley at "Devon."

Miss D Harstone of Peterborough, C. W. Watson, M.B., and A. H. Tudhope of Orillia are at "Oaklands."

Mr. and Mrs. W. Harstone of Raybourne entertained a number of their friends on Sunday evening.

Cadet J. Livingstone of Welland is at "Fiji."

J A. Mahood of Lakefield and S. V. Hill of Niagara Falls, N. Y., are camping at Stoney Lake.

Misses Ada Haviland and Beatrice Porter and S. Porter of Toronto, J. F. Backman and George E. Clink of Buffalo are guests of Mr. and Mrs. Wm. Clink at "Rameses."

Mrs. J. MacAllister and Ian MacAllister of Mexico are guests of Mrs. MacIntyre at "The Cedars."

Mrs. Robertson and Jack Robertson of Hamilton were at Crowe's Landing last week with friends.

Miss Jean Shortitt of Toronto is visiting Miss Bessie Griffith at "Maplehurst."

Miss Ruby Clegg of Peterborough is the guest of Miss Blanche Moore at Star cottage.

Mr. and Mrs. F. G. Canfield and Misses Edith B. Haines and Agnes Baxter of Pittsburg are at "Solitaire."

L. S. Killaly and Bruce Fraser of Peterborough were guests at "Beverley" last week.

John Fairbairn, chief construction engineer of the C.P.R., is with his family at Juniper Island.

Miss Mabeline Mans of New York is at "Pinehurst" with her mother and sister for a few weeks.

Dr. and Mrs. B. R. Gardiner of Toronto are at "Sandhaven."

Mrs. W. B. Walton of Toronto is visiting friends at Star cottage.

Miss Mabel Scott of Peterborough is the guest of Mrs. Chas Grylls at "Sea Breeze."

Mr. and Mrs. J. H. Sawers, Misses Gwenneth and Mollie Sawers of Montreal are at "Bonnicastle," Eagle Mount.

Miss Phyllis Atwood of Toronto is visiting Miss Hall at Boschink.

Mr. and Mrs. Wm. Yelland of Toronto are at their cottage at Hurricane Point.

Maurice Mairs of New York is visiting his mother at "Pinehurst."

Mrs. C. A Cone of New York is at Boschink.

Chas. Grylls of Lakefield spent the week-end with his family at "Sea Breeze."

Mr. and Mrs. Chas. Kingan and daughter, Mrs. R. G. Kingan and Stanley Bishop of Peterborough are at "Brightside."

Chas. Thomson of Lakefield spent Monday at Stoney Lake.

78 Years of Quality piano-making experience is built into every

**Heintzman & Co.**

**Baby Grand**

During this long period the name has stood for beauty, quality, musical excellence and unsurpassed tone.

*"I found the tone massive in its sonority and of very excellent quality."—Arthur Friedheim.*

**Heintzman Hall**

Royal Bank Building
Cor. George & Hunter Sts.

## GARDEN PARTY VICTORIA ROAD

### Father Kelly's Annual Event Featured by Peterborough Entertainers. — Address by G. N. Gordon, M.P.

LINDSAY, Aug. 17.—Rev. Father Kelly, formerly of Peterboro, but now parish priest of Victoria Road, held his annual garden party on Wednesday, and the event attracted a big crowd from the surrounding country, including a number from Peterboro. An interesting bill of attractions was presented, and three Peterboro entertainers, Messrs. Quinlan, Wesley and Lush captured the crowd with their specialties. The treat of the day was the address by G. N. Gordon, M. P., of Peterboro, Deputy Speaker of House of Commons, who took as his subject "Timely Canadian Topics." Rev. Father McGuire, of Peterboro, acted as chairman and in introducing Mr. Gordon referred to his good work at Ottawa. When he went to the Capital a member for Peterboro, he became conspicuous at once. He is there to stay and a good man. He is now Deputy-Speaker of the House and further promotion is in store for him."

**Paid Glowing Tribute.**

Mr. Gordon opened his remarks with a short story and afterwards paid a glowing tribute to Father Kelly, whose family were neighbors of the speaker's in Peterboro. "The people whom I have met since arriving heer to-day all speak in glowing terms of Father Kelly and he is a man worthy of this worthy community."

The speaker also paid a tribute to the intelligence of the young men and women of the community and urged parents to give their boys and girls every possible chance to succeed in life.

Launching into his address, Mr. Gordon referred to the fact that Canada had a war debt of two billion and a quarter dollars It was a mortgage upon the shoulders of young Canada, and on every man and woman in the country. It comes first above all other mortgages, even the mortgage on your farms, but Canada was a growing country and well able to pay the war debt. On top of this war debt there was also the general debt of seven billion and a half dollars, but the very fact that Canada is the greatest wheat producing country in the world, and that Canada has abundant other resources is guarantee enough that Canada will measure up and pay her debts. Citizens of Canada today should not worry too much about their responsibilities, as Canada's resources are ample."

**Canada's Assets.**

In referring to some of Canada's assets the speaker mentioned her numerous lines of railways, and excellent population, and in doing so paid a fine tribute to Sir William Mackenzie who was born and raised in the above community, and who became one of the greatest railway men Canada had ever produced. "The people owe him a tribute for the work he has done in building railways and opening up new towns all over the west.

Canada had also one billion and a quarter dollars of exports, and almost an equal amount of imports, and the country is developing very rapidly.

Mr. Gordon also referred to the lifting of the British embargo on cattle, and predicted that this would mean a great deal to Canada and to the community around Victoria Road, where ranching was a recognized business. He also predicted a further development for Canada when the aftermath of war strikes and war disturbances are finally settled.

**Commended Farmers.**

The speaker commended the farmers for the improved type of stock they were fostering and advised them to get rid of the scrub cattle and go in for the very best type. He also urged them to get into the British market, particularly with regard to pork. The Englishman wants the Wiltshire bacon, the very best bacon he can get. "We want to develop more efficiency and a better strain in Canadian live stock. More efficiency is also needed on the farm and in the factory These bright boys and girls are entitled to a greater chance give them all the opportunity and advantages possible in order that they may become the big citizens of to-morrow. We need in Canada a better citizenship, a better manhood and a better womanhood, and an era of prosperity is ahead of us."

**Will Take Off All Excess Fat**

Do you know that there is a simple, harmless, effective remedy for overfatness that may be used safely and secretly by any man or woman who is losing the slimness of youth? There is; and it is none other than the tablet form of the now famous Mamola Prescription, known as the Marmola Prescription Tablets. You can well expect to reduce steadily and easily without going through long seiges of tiresome exercise and starvation diet. Marmola Prescription Tablets are sold by all druggists the world over at one dollar a case, or you can secure them direct from the Marmola Co., 4612 Woodward Avenue, Detroit Mich., on receipt of price.

**Baby hot?**

CHAFED by rash or itching skin? Johnson's Baby Powder gives quick relief and keeps infants cool and comfortable.

*Try the Drug Store First*

**Johnson's Baby Powder**

## FISHING IS GOOD AT TRENT RIVER

### Number of Fine Catches Made This Week—Personal Mention.

TRENT RIVER, Aug. 18.—The fishing is at its best again. A number of fine catches have been made this week.

Messrs. D. Walterhouse and Claud Goodman were trolling Wednesday and landed a fine lunge, weighing nearly 16 lbs. This fish was caught in the back channel near "Ye Ole Mill," and was shipped to friends in Toronto.

Mr. Taylor and family of Toronto, who have spent the past two months at the Lloyd cottage are leaving for home after an enjoyable holiday here.

Mrs. Jas. Moir and the Misses May Hubble, Jessie Weston, Nettie Hay and Ethel Hall motored to Peterborough yesterday.

Mrs. Cummng of Peterborough, is visiting Mrs. John Watters.

Mr. and Mrs. G. A. Borland, son Homer and Miss Martin of Peterborough and Miss Raby, Des Moines Iowa, were guests of Mrs. George Dickson at the cottage Monday.

Robert N. Pearse and little son, Davey left for Peterborough, Thursday having spent the last two weeks at "Sunnyside."

The Misses Merrle Adamston of Toronto and Marjorie Morris of Listowel are expected shortly to visit their relatives Mr. anl Mrs. Claud Goodman.

The Misses Jean Wallace and Myrtle Hall of Campbellford, arrivd Wednesday to spend a few days with the Misses Weston, Hay, Hall and Hubble at the McPhie cottage.

Miss Mona Horkins of Toronto, is holidaying at the family's cottage, with her mother, Mrs. T. J. Horkins.

Mr. Whibbs of Indian River has purchased two lots from Mr. A. Wight and is erecting a full two-story cottage, which, when completed will add much to the appearance of the Island.

### Bethany Personals.

BETHANY Aug. 18.—Mr. and Mrs. Geo. McCartney and daughter Kathleen, visited friends in Keene on Tuesday.

Mrs. L. Hartley and son Murray returned to their home in Peterboro, on Wednesday after a visit with friends in the village.

Mrs. Wilson, who visited with Mrs. S. Jamerison for a few days, returned to her home in Omemee.

Mr. E. J. Laing, manager of the Bank of Toronto here, accompanied by his wife and children are taking their vacation.

Mr. Robt. Doak of Millbrook is substituting as manager in the Bank of Toronto, here, while Mr. Laing is on his vacation.

Mr. Bertrand Monk of Keene, visited his parents here on Thursday.

Mr. and Mrs. Geo. McCartney and daughter Miss Kathleen attended the horse show in Cobourg on Thursday.

Mrs. Harold Spencer and children of Wellington, are visiting her sister, Mrs. P. C. Brown.

Mrs. Lou Fallis of Franklin was a visitor to the village on Thursday.

Mr. Claud Porteous was a visitor to Orono on Thursday.

**GIRLS AND BOYS, READ THIS.**

Here is a fine way to get a tennis racquet or skipping rope free, girls. Go to Mother and tell her that you want Quaker Corn Flakes. Tell her you known they're the best, because they're made by the famous Quaker Oats Company. Then save the coupons that are in every package and you'll soon have enough for a dandy racquet or skipping rope. Tell your brothers to save, too, and get a baseball outfit free. And don't forget to tell Mother she can get some fine aluminum ware in the same way.

## AT THE COBOURG HORSE SHOW

### DISTRICT WINNERS

COBOURG, Aug. 18. — The following entrants from Peterboro and district were winners at the Cobourg Horse Show this week:

Tuesday's Awards:

Class 4—Clydesdale Mare and Foal—1 Heather Princess, W. F. Batty, Cobourg; 3 Lady Ascot, Arthur Bryan, Ida; 4 Lady Shapley, Bertram Hoskin, Cobourg.

Class 49 — Hackney Mare and Foal—1 Waverley Enchantress, R. C. Symons, Port Hope.

Class 56 — Thoroughbred Mare and Foal—4 My Star, Mrs. L. A. Livingstone, Cobourg.

Class 22, Dranght Brood Mare and Foal—1 Heather Princess, W. F. Batty, Brooklin; 3 Lady Ascot, Arthur Bryan, Ida.

Class 50, Hackney Filly, 3 years old—1 Pegasus, S. W. Blewett, Peterboro.

Class 57, Thoroughbred Filly, 3 years old—1 Mother Bunch, Mrs. L. A. Livingstone, Cobourg.

Class 5, Clydesdale Filly, 3 years old—1 Lady Rye, W. F. Batty, Brooklin.

Class 23, Draught Filly. one year old—4 Lucy Fickland, Thomas Carew, Roseneath.

Wednesday's Awards—

Class 1, Clydesdale Stallion, 3 years and over—1 Prince Fickland, Thomas Carew, Roseneath.

Class 8, Percheron Stallion, three years old, registered—2 Ames Inclement. J. W. Herrington, Brighton.

Class 47, Hackney Stallion, 2 years old—1 Gaitz, S. W. Blewett, Peterboro.

Class 53, Thoroughbred Stallion, 3 years and over—1 Lovetie, 2 Kingship, Mrs. L. A. Livingstone, Cobourg.

Class 54, Thoroughbred Stallion, 2 years—1 Leading Light, 2 Tiger Tim Mrs. L. A. Livingstone, Cobourg.

Class 55, Thoroughbred Stallion 1 year—1 Prince of Power, 2 Brave Patriot, Mrs. L. A. Livingstone, Cobourg.

Class 73, District Runabout, Horse only to count—1 Jim, Gus White, Peterboro; 2 Pegasus, S. W. Blewett, Peterboro, 3 Blackbird, Charles E. Speer, Jr., Cobourg.

Class 27, Light Draught Clydesdale Team—3 Nell and Kate, John Grasley, Cobourg.

Class 28, Light Draught or Agricultural Team, sired by registered Percheron or Belgian stallion — 1 Prince and George, Robert Hagerman, Port Hope; 2 Minnie and Prince, James Eagleson, Bailieboro.

Class 29, Heavy Draught Team—2 Lady Rye and Maryfield Queen, W. F. Batty, Brooklin.

Championship for Classes 27, 28 and 29—2 Maryfield Queen and Lady Rye, W. F. Batty, Brooklin.

Class 37, Roadsters in Harness over 15.2.—2 Down East, Richards & Maher, Cobourg.

Class 26, Heavy Draught Horse, 3 years and over—1 Maryfield Queen, W. F. Batty, Brooklin; 3 Lady Rye, W. F. Batty, Brooklin.

Championship for Classes 25 and 26—1 Maryfield Queen, W. F. Batty, Brooklin.

Class 41, Farmers' Single Roadster —1 Herman, Shaw Bros., Peterboro, 2 Mary Todd, J. O. Ball, Peterboro. 3. Maud G., A. P. Pollard, Port Hope; 4, Lady Belle, J. J. Ormston, Oshawa.

Class 58, Thoroughbred Fillies, 2 years—1 Smooth Ice, 2 Good Kail, 3 Flaming Alice, Mrs. J. A. Livingstone, Cobourg.

Class 59, Thoroughbred Fillies. 1 year—1 Village of Flit. 2 Tricky Takeoff, 3 Dear Variety, 4 Miryackit Mrs. L. A. Livingstone, Cobourg.

Class 60, Thoroughbred Horse, suitable for hunter, saddle or army remount—Sunrise, Chas. E. Speer, Jr., Cobourg.

Pacing Mare or Gelding—1 Office Boy, W. H. Rutledge, Port Credit; 2 Lady Way, A. V. Tinney, Cobourg; 3 Belle Mahone, Elgin Allison, Port Hope; 4 Walter Grattam, W. F. Thomas, Colborne.

Clydesdale Stallion, 1 year old—Merry Fleming, Arthur Bryam, Ida.

Thursday's Awards—

Class 70, Colts over 14.1 and not over 15 hands — 2 Lady S., W. Blewett, Peterboro; 3 Jim, Gus White, Peterboro.

Class 45—Standard Bred Registered Mare on line—1 Down East, Richards and Maher, Cobourg; 2 Lady Belle, J. J. Ormston, Oshawa. suitable for and ridden by a lady.

Class 40, Roadster, pairs. 15.2 and under—1 Flossie Jacon and Lady Saxton, Richards and Maher, Cobourg; 3 Herman and Winger, Shaw Bros, Peterboro.

Class 76, District Lady or Gentleman's single outfit, horse to count 60 per cent., vehicle 25, apointments 15 per cent. 1 Murray, Chas. E. Speer, Cobourg.

Class 78. District Combination saddle and harness horse — 1 Duke. T. D. N. Kelly, Bridgenorth: 2 Gipsy Queen, Claude Bottum, Bobcaygeon.

## *Lakefield News Nuggets*

LAKEFIELD, Aug. 17.—Miss F. Ray spent Friday in Peterboro.

Clayton and Jack Ridpath and Edward Bailey are week-end visitors at Stoney Lake.

Mrs. S. R. Tate and Miss Nancy Tate are visiting friends at Stoney Lake.

Mrs. C. Lemoy and children are visiting Mr. and Mrs. J. Lemoy.

Mrs. Charles Grylls, Mrs Gordon Northey and Ruth and Sam A Grylls are spending a few weeks at "Sea Breeze."

Mrs. F. C. Crawford was in St. Catherines this week for a few days accompanied by Miss Ruth Crawford.

Miss Blanche Kidd was in Peterboro on Friday.

Miss Isabel Garbutt of Toronto, is the guest of Mr. and Mrs. F. G. Erskine.

Mrs. E. M. Greir is spending a few days at Stoney Lake.

Miss Irene Madill spent Friday in Peterboro.

Miss Dorothy Langley is visiting friends on the lake.

Mr. Dees of Scotland is spending the summer in the village.

Misses Florence and Billy MacKenzie and Lieut. K. A. MacKenzie are spending a few days on the lake with friends.

Misses Nora Clarke. Mary Winta and Rose Brooker of Cleveland, Ohio., and Miss Joyce Bailley of New Zealand are spending a few weeks at Johnson's Cottage on Lake Katchewanoonkas.

Mrs. Bert Kidd spent Friday in Peterboro.

Mrs. S. Hunter was a visitor to Peterboro on Friday.

Mr. Venion Nelson of Regnia, Saskatchewan was the guest of his aunt, Miss Nelson on Saturday

Between fifteen and twenty young men left on Monday for the western provinces to assist in the harvesting Most of them will remain till the threshing is done.

Miss McGregor of Fort William is visiting Mr. and Mrs. E. N. Northey on Queen Street.

Mrs. A. J. Young, Misses Mina Young, Miss Frankist and their guests, Miss Reid of Peterboro attended the regatta on Monday.

W. G. Ogilvie of Toronto is spending his vacation with his father in the village.

Mr. and Mrs. A. B. Burrows and Master Bernard spent Monday at Stoney Lake.

Mr and Mrs. John Sanderson and Miss Irene are visiting friends in Burleigh for a week.

Sam R. Sherrin was a week-end visitor to Stoney Lake.

Miss F. Rae was a visitor to ePterborough on Wednesday.

Miss Reid of Peterborough is the guest of Miss Mina Young.

Miss Elsie Ogilvie and W. G. Ogilvie paddled to Stoney Lake on Monday and attended the regatta dance.

Miss Mollie Thomson and Miss Frizell of Toronto were week-end visitors to the lake.

Mrs J. E. Galvin was in Peterborough on Wednesday.

Misses Fern Wannamaker and Winifred Batten attended the regatta on Monday at Juniper Island.

Mrs. Danubuz was a visitor to Peterborough on Wednesday.

Miss Mowry spent Wednesday in Peterborough.

Mr. and Mrs. E. R. Tate, Miss Miriam Tate and Mrs. A. W. O. Stewart attended the regatta at Juniper Island on Monday.

Mr. and Mrs. William Millage spent Monday at McCracken's Landing.

Mr. and Mrs. Guy and family, Mr. and Mrs. Love and Mrs. Dugmore of Toronto, are occupying 'Merricana" for a month.

Mr. and Mrs. O. A. Langley have returned from a week's motor trip through Prince Edward County and other eastern points. Sunday last was spent in Kingston.

Mr. John Condon is in St Joseph's Hospital, Peterborough, taking treatment.

Miss Elsie Ogilvie of Toronto is spending a week in the village with her father and sister.

Rev. W. P. Meagher was at Victoria Road for a few days this week.

Mrs. Otter Stewart of New York is the guest of Mr. and Mrs. E. R. Tate at "Bendennis."

Miss Winifred Batten of Hall's Glen is visiting Miss Fern Wannamaker.

Mrs. Frank Brown and sons spent Monday at Juniper attending the regatta.

Miss M. Hampton is spending a few weeks at Kawartha Park, the guest of Mr. and Mrs. D. H. Charlton.

The aftermath of the booms of logs which have come down the river this season is seen in the large family of "dead-heads" below the narrows, and also just above Strickland's Point. In the daylight these can be seen, but at night are a menace to people in small boats as they carry no lights and are only to be seen at very close range.

Rev. T. L. White will preach both morning and evening in the Lakefield Bantist Church on Sunday, August 18. The hour of the evening service has been altered to 7 p.m. On August 26 Rev. Dr Schutt of Toronto will officiate both morning and evening. Rev. and Mrs. White and family, who have been in a motor trip for their vacation, have returned home.

**HARVESTER'S EXCURSIONS**

**Via Canadian National Railway**

A flat rate of $15 to Winnipeg and half a cent a mile beyond is fare of all Harvester's excursions to the west by Canadian National routes west of Quebec City. Solid trains run through to Winnipeg without change. New convertible (berth) Colonist Cars will add to the comfort of the journey and lunch counter cars will be attached to the trains, serving food and refreshments at reasonable prices. Special cars will be provided for women. Full particulars re fares, train service, etc., apply to nearest Canadian National Agent.

### NORWOOD PERSONALS.

NORWOOD, Aug. 18.— Mr. and Mrs. E. C. Squire and Miss Reba Squire are spending a holiday at Stoney Lake.

Mr. and Mrs. Wm. Becket and daughter Doris are visiting friends at Havelock.

Mr. and Mrs. Harold McClure motored to Peterboro on Monday.

Mr. and Mrs. Ollie Baskin and family of Highland Creek spent the week end in the village.

Miss Bessie Sargent of Toronto, was the guest of friends in the village on Wednesday.

Mrs. J. Calder and Miss C. Calder were in Peterboro on Wednesday.

Mrs. Kenneth Kempt spent the week end with friends at Grafton.

Mr. and Mrs. John F. Elliott and family are holidaying at Stoney Lake

Miss Marjory Miller who has been spending past week at Stoney Lake, has returned to the villag.

## KAWARTHA PARK

KAWARTHA PARK, Aug. 18. — J. W. Williamson, of Toronto, spent the week end at his cottage at Kawartha Park.

Miss Jean Thomson, who has been in charge of the "Y" camp at "Gladhalken," returned to Lakefield on Wednesday.

The "Y" camp, which has been in operation during the past six weeks, closed on Tuesday after a successful season.

Alex. Edmison spent the week end with his parents at the park. Mr. Edmison, who is the boy mayor of Toronto, is at Algonquin Park for the summer with a camp of boys.

Mr. and Mrs. A. Smith, of Toronto, are guests of Mr. and Mrs. Ivor E. Brock at "Shingle Shanty."

Mrs. R. B. Rogers gave a delightful tea at "Uncle Dick's Cabin" this week in honor of her guest, Miss Rita Rogers of Toronto.

A stunt party which took place at the Jessop's cottage last week was a very jolly affair and was attended by a vast number from the Park.

Miss Doris Budro entertained her young lady friends on Friday evening at their pretty bungalow near Sandy Point. The girls all enjoyed themselves.

The following guests are registered at the Maple Leaf hotel during the past week: Mr. and Mrs. Sloan, Miss F. F. Halliday, Miss J. M. Halliday, Miss H .B. Crocker, all of Toronto; Miss C. E. Brown, Port Arthur; Miss Robena Carter, Miss Phyllis Borland, Indian River; Mrs. McCartenay, Rochester; Mr. and Mrs. Cherry, Miss M. Alexander, Mr. and Mrs. J. Andrew, Miss Lois Andrew, Toronto; Mr. and Mrs. Geo. Pappert, Rochester; Mr. and Mrs. Chas. Perry, Mr. M. Taylor, Peterborough.

### DOOMS KAISER TOWER.

JERUSALEM, Aug. 18.—The Kaiser Tower which was erected on the Jaffa Gate here to commemorate Wilhelm second's visit to the Holy Land in 1898, is about to be demolished. tI has long been regarded by natives and visitors as an eyesore.

**Pure Green Tea—**

**is guaranteed the finest when it bears the name**

**"SALADA"**

H 944

**Famous for its Flavor—Just try a sample.**

## APSLEY VILLAGE AND THE DISTRICT

### John McCauley, Pioneer Of North Country, Passes. Bush Fires Subdued.

APSLEY, Aug. 18.— Another of the pioneers of the north country passed away on Tuesday morning, the 14th inst., in the person of John McCauley, at the old homestead on the shores of Mink lake, seven miles east of Apsley. Mr. McCauley was one of the earliest settlers in this district, coming here fifty-four years ago, and would have attained his eighty-ninth birthday had he lived until the thirty-first of this month. He was born at Glasgow, Scotland, and came to Canada with his parents when he was seven years old, and as a young man served four years as a sailor in the merchant service. When he settled here there was only a footpath through the woods from Apsley and all supplies had to be carried from there to his home .There are left to mourn his loss, besides his widow, one brother, Robert of Burleigh, six sons, Dillman (with whom he lived), John, Joe, William, Robert and Andrew, and four daughters, Mrs. Pete Johnston, Mrs. George Gilroy, Mrs. George Couch and Mrs. Albert Hall, besides 62 grandchildren and 28 great grandchildren, a total of 100 direct living descendants.

The funeral, which was largely attended, was held at St. Paul's church, Lasswade, on Thursday, the service being conducted by the Rev. C. Spence, assisted by Mr. J. B. Bonathan. Miss Marjorie Spence sang with great feeling and expression, "There's a beautiful land on high," and "Nearer My God to Thee" was also sung by request. The bearers were the four sons, Robert, John, Dillman and Joseph, and the two sons-in-law, George Couch and Albert Hall. Interment was made in the cemetery .

**Rain a Blessing.**

The rainfall on Tuesday, which totalled .29 of an inch was effectual in subduing the forest fire that has raged for nearly two weeks, and the fire fighters are now having a respite from their exhausting labour.

**The Healthiest Baby in the District**

CAN you make that proud boast about your baby? Is he thriving as he should? Read this letter from an Ontario woman. It will give you some idea of what "ALLENBURYS" Foods are doing, not only for this baby but for hundreds all over Canada.

"I have a seven months old baby. The doctor told me at first that my baby could not possibly live as it had no constitution. However, the nurse (an Englishwoman) advised me to try 'Allenburys' Food. I got a tin of your No. 1. Food and today I can say without boasting, that you cannot find a healthier child in the district. I hope I am not trespassing on your time, but I wanted to let you know what 'Allenburys' Food has done for my baby."

*An "Allenburys" Baby*

*The* **'Allenburys' Foods for Infants**

Sold by all druggists

*A sample of these foods and our valuable book on "Infant Feeding and Management," will be sent on receipt of this coupon.*

SPECIAL COUPON

To Allen & Hanburys Company, Limited, - TORONTO

Please send sample of "Allenburys" Food and book on Infant Management

Name_____

Address_____

City_____

Age of child_____ R 18

16

*Proud of her*

**Vacuette Suction Cleaner**

**And why not, for it does the work of big and heavy electrically-driven machines with more ease, less trouble and much less cost.**

**It develops a powerful suction while being gently pushed across the floor, that lifts the embedded dust, dirt, sand and grit out of the nap of the carpets or rugs leaving them bright, clean and fresh.**

**It is one of the greatest smile producers and happiness creators ever introduced into the home, for it lightens the drudgery of house work and brightens the life of the home.**

*FREE TRIAL*

**Prove all this for yourself by having a Free Trial in your own home at your own leisure. It will convince you of its wonderful effectiveness and will in no way obligate you to purchase.**

*Write or Phone 2193 Today*

**VACUETTE SALES CO.**

*435 George St.*

*No Electricity*

RICHARD HALL & SON LIMITED

*The Furniture and Housefurnishing Dept.*

Offer Extraordinary Values during the August Sale. All lines advertised for Saturday on Sale To-night, right up to 9.30.

# Saturday Night Special

RICHARD HALL & SON LIMITED

*The Rummage Department Saturday Specials are Particularly Attractive.*

Don't fail to take the elevator to the 3rd Floor

***All Specials advertised for Saturday will be on Sale right up to 9:30 to-night.***

*NOTE THESE EXTRA SPECIALS*

| 27-INCH WHITE SAXONY FLANNELETTE | 40-INCH MERCERIZED SATEEN | GENUINE ENGLISH GINGHAMS | SALE OF FINE QUALITY SUMMER VESTS | PERFECT FITTING BANDEAU BRASSIERES | 72-INCH TABLE DAMASK | NEW FALL MODEL CORSETS | NATURAL PONGEE SILK | MONARCH BRAND SILK STOCKINGS | WHITE ENGLISH BATH TOWELS | REAL LEATHER HANDBAGS |
|---|---|---|---|---|---|---|---|---|---|---|
| To-night yard | To-night yard | Assorted Patterns. To-night yard | About Half-Price at. To-night each | Elastic, back fastening. | Assorted Patterns. To-night yard | Different models. To-night Pair | 33-inch width. To-night yard | Guaranteed Perfects. To-night Pair | Size 22 x 42 inches. To-night each | Assorted Styles. To-night each |
| **19c** | **49c** | **19c** | **39c** | **25c** | **98c** | **98c** | **79c** | **79c** | **59c** | **$2.45** |


# THE FREE METHODISTS CAMPBELLFORD HAVE FLOURISHING SOCIETY

**Annual Meeting on Friday Showed Satisfactory Conditions — Officers for Year Elected by Ballot.**

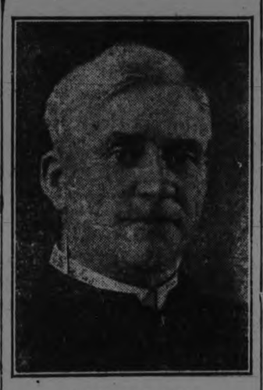

REV. R. BLOYE,
Pastor of Free Methodists at Campbellford.

## NEWS PARAGRAPHS

CAMPBELLFORD, August 18.—The annual meeting of the Free Methodists' Society was held last evening with the pastor, Rev. R. Bloye, presiding, and Mrs. H. Abernethy acting as secretary. After the devotional exercises conducted by the pastor, the meeting proceeded to elect by ballot the officers for the year. Those chosen were:

Delegate to the conference which opens at Newmarket on 29th of August, Mrs. H Abernethy.

Reserve delegate, Mrs' J. Rightmeyer.

Class leader, Ira A. Loucks.

Assistant class leader, Mrs. J. Rightmeyer.

Sunday School superintendent, C. L. Kellogg.

Stewards, Mrs. E. Loucks, C. L. Kellogg, Mrs. H. Abernethy, H. Abernethy.

D. Mainprice, treasurer of the Board of Trustees, submitted the report of the money expended upon the parsonage, a comfortable residence that was purchased by the society for their pastor in September of last year. The building cost $1,800, and of this amount the sum of $750.80, principal and interest, has been paid, leaving a balance of $1,250. The report is regarded as highly satisfactory when the small membership of the society that has assumed this liability is taken into consideration. The church building a neat and comfortable edifice. is entirely free of debt.

The society was organised fourteen years ago, the first annual meeting being held on the 5th of August, 1909. It has now 22 members, and these have at all times been ready to make financial sacrifices in support of the faith to which they are so devoted. Rev. R. Bloye has been pastor for the past two years, and his services have been so highly appreciated by the members that they have urged him to remain for another year. Three years is the limit of a pastorate in this denomination. The transfer of ministers for the year will be made at the Newmarket conference, so that Mr. Bloye will not know what the future has in store for him before the list for next is made up.

**Funeral of Thomas Fox.**

Friends from far and near attended the funeral of Thomas Fox, which was held from his late residence in Seymour to Mount Pleasant cemetery Friday afternoon. Rev. C. F. McIntosh, of St. Andrew's church, of which the deceased had been an esteemed and faithful member for years, conducted the religious services at the home and at the grave. The pallbearers, all lifelong friends of the deceased, were W. Fraser, Peter Hicks, James Forrestal, Robert Bertrand, Robert Innis and W. M. Stephens.

**The Game Monday.**

The game between Campbellford and Warkworth, to be played at Orland at 3 o'clock Monday afternoon, will decide which of these teams will play Trenton home and home games for the cup, which is presented by Sam Clark, M.P.P. for Northumberland West, and which is the championship trophy in the Northumberland League. Brady is at his best, and all the regular players will be on deck, so that the home team's chances for defeating Warkworth are excellent. The veterans, however, can be depended upon to fight fairly with all the means at their disposal for victory, so that a good game is assured. A sympathetic crowd is a help to any team, for after all baseball playeres are intensely human. Warkworth fans will be out in force on Monday so that Campbellford enthusiasts should not permit themselves to be out numbered. The game that the Campbellford boys are playing shows that they are worthy of support.

## DROP IN SUGAR PRICE

VANCOUVER, B.C. Aug. 18.—(Canadian Press)—Another drop of fifteen cents in the wholesal, price of granulated sugar to $9.35 is announced here. This is the second reduction this week.

## AID WIDOWS IN INDIA.

GENEVA, Aug. 18.—(Associated Press)—There are twenty-five millions of Hindu widows in India who, owing to their religion, can never marry, Miss Isobel Frosham of the Church of England Missionary Society told her hearers at a lecture in Geneva.

Of this total, 174,000 widows are under the age of nine, and both old and young widows, especially the latter, are as a rule very badly treated by their relatives, who believe that in former lives their misdeeds must have been great to be thus punished in this life. When ill, these unfortunate widows are not allowed to be attended by a male doctor. Miss Frosham therefore appealed to the Swiss Women's Committee to send volunteer womn doctors to India to look after this sorely tried class of native women.

## FREIGHT TRAFFIC RESUMED.

MOLINE, Ill., Aug. 18.—(Associated Press)—With four new motors barges, freight traffic on the Mississippi between St. Paul and St. Louis will begin soon after a lapse of more than four year, the River Transit Company of St. Paul has announced.

The motor barges on their route between St. Louis and St. Paul will cover 689 miles. Ninety landing places are tabulated on a list. The boats will have a 100-ton cargo capacity.


## SAVE THE CHILDREN

Mothers who keep a box of Baby's Own Tablets in the house may feel that the lives of their little ones are reasonably safe during the hot weather. Stomach troubles, cholera infantum and diarrhoea carry off thousands of little ones every summer, in most cases because the mother does not have a safe medicine at hand to give promptly. Baby's Own Tablets relieve these troubles, or if given occasionally to the well child will prevent their coming on. The Tablets are guaranteed by Government analyst to be absolutely harmless e .n to the newborn babe. They are especially good in summer because they regulate the bowels and keep the stomach sweet and pure. They are sold by medicine dealers or by mail at 25c a box from The Dr. Williams' Medicine Co., Brockville, Ont.


## Hastings Personals.

HASTINGS, Aug. 18.—Mrs. Jas. Buck, of Norwood, spent a few days recently with Mrs. Wm. Preston.

A number from here spent Monday in Peterborough.

Mrs. J. Dick and little daughter, of Toronto, are visiting Mr. and Mrs. Albert Brooks.

Those who left on the harvesters' excursion for Western Canada on Monday are: Wm. Whitred, Carl Caldwell, Ed. Carnright, Cecil Whitred, Geo. Sharpe, A. Johnson.

Mrs. Wm. Londerville is visiting friends near Parry Sound.

Mr. and Mrs. G. R. Beavis of Colborne, were in town on Wednesday.

A number of people have been attending the Cobourg horse show this week.

# CAMPBELLFORD TOOK REVENGE

**Defeated Warkworth on the Local Diamond by a Score of 17 to 3.**

CAMPBELLFORD, Aug. 18. — Campbellford got sweet revenge on the Warkworth veterans for the drubbing on Wednesday, by defeating the latter team on the local diamond by a score of 17 to 3, in a game that was called at the end of the seventh innings. This leaves the teams still tied for second place in the league and the game to break the tie will be played in Orland at 3 o'clock Monday afternoon. This village is easy of access for both teams and the Orland diamond is one of the best in the league.

The tables were completely turned on the veterans. They had the same line up to a man as they had on their home grounds Wednesday, but the personnel of the Campbellford team was different, all but one of the regular players being on hand. Nesbitt was behind the bat and nothing got away from him. Brady was in the box and pitched the game of his life, striking out 11 of the veterans, allowing only three bases on balls and holding the team down to five hits. He seemed to improve as the game progressed and in the fourth and seventh innings retired the side in one, two, three order. Holmes was in his old place at second and West was in cetnre, where he has always done his best work. Smith played third in place of Cowell and made a hit in the fourth. His fielding record was two put outs and an assist, all the chances that came to his corner.

The crowd was the biggest that has attended a home game this season and the Campbellford rooters excelled themselves in expressing their enthusiasm at the fine work of the home team. Warkworth sent a large crowd of fans of both sexes, who came presumably to cheer, but who left for home to nurse their disappointment over the fall of their idols, after preserving a silence throughout the game as dense as that of mourners at a funeral.

Holmes carried off the batting honors for Campbellford with a double in the first, a home run in the second and a single in the sixth, in five times at bat, a percentage of .600 for the game. Campbellford scored every time they went to bat, while the veterans were blanked in every innings but the third and sixth.

**The Game Begins.**

McGregor, the first veteran to face Brady, took a crack at the first ball pitched to him, but was thrown out at first by Holmes. Poole singled to left centre, but after stealing second, tried to pilfer the third sack but Nesbitt's throw to Smith was too quick for the fleet-footed Poole.. A. Zufelt, who had reached first on a safe hit, got to second while Poole was being put out and worked his way around to third. Mulhall waited out the pitcher, but Beatty sent a grounder to Brady and was out at first.

There was victory in the air for Campbellford the first time they went to bat. Eagleson was out, Poole to K. Zufelt, but Hume singled to right and Holmes sent him to third with a crashing double. Both scored on Weston's single. Brady helped Weston to third with a safe hit and the latter scored on a wild pitch. West and Smith were unable to land on Zufelt and the side was out, Brady being left on third and Nesbitt on first, to which he had been given a pass.

For the second time up the veterans were snuffed out in order. Eaglesam threw K. Zufelt out at first, Dick and Wilson fanned.

In the second Blakely got to first when Mulhall failed to handle his grounder in time and went to second when Eaglesam got his base on balls. Then Hume sent a high fly to right which Beatty got after a good run. Blakely made third on the throw in but Eaglesam who thought Beattey had missed the ball started too soon and failed to get back to third when he discovered his mistake.

It was then that Holmes made the hit of the day, a four bagger to left, a hit so lang that he crossed the plate, with Blakely ahead of him with an easy lead over the ball that was promptly relayed in to catch him at the plate. The side was out when Weston grounded to Mulhall.

When the Veterans went to bat in the third, Inglis, one of the best hitters on the team fanned. McGregor got his base by waiting, Poole reached first and McGregeor third, when Smith made a low throw to Weston of the former's grounder. Both base runners scored on the throw in when A. Zufelt was retired on a long fly to Blakely in left who never misses anything that drops from the clouds into his garden. Mulhall ended the inning by striking out.

In their third time up Campbellford faced a new pitcher, Mulhall going into the box and A. Zufelt taking his place at short. Brady, the first man up, singled to left and stole second but was thrown out at third when West grounded to second and was by fielder's choice, safe at first. Nesbitt hit safely to centre field and stole second West and Nesbitt added two runs to the total on Smith's sacrifice fly to right. Blakely hit to left and scored on Eaglesom's double. Hume's single sent Eaglesom home. Mulhall's first vetnure in the box ended when Holmes was out from short to first.

In the fourth Beatty flied out to Blakely, K. Zufelt fanned and Dick sent a fly to Smith.

In Campbellford's half of the innings, West walked, Mulhall evidently not caring to risk a hit by the pitche. A double to right by West sent them both in. Nesbitt flied out to right but Smeith hit safely to centre sending Brady home and West to third. Smith stole second. Brady flied out to A. Zufelt and Eaglesom to Poole.

Only four Veterans went to bat in the fifth. Wilson and Inglis fanned, McGregor hit to left and stole his way round to third but was left there when Poole was retired on a grounder to Brady. (,

Campbellford made another on the fifth when Hume doubled to right and stole second, crossing the plate when Holmes sacrified to second. Weston was out. Mulhall to K Zufelt and Brady fanned.

The Veterans scored their last run in the sixth when A. Zufelt doubled to left centre and crossed the plate when Mulhall singled. Beatty got first and Mulhall second on a ball.; while the latter was arguing over this decision with Holmes he was tagged out by Campbellford's second baseman, who got the ball from Brady.

For the third time Warkworth changed pitchers in the sixth. Inglis relieving Mulhall, who took his old position at short, while A. Zufelt went to left. The new twirler had everything but control and in this frame Campbellford fattened its score by four runs. Inglis struck out three men in three innings but in each case the last strike was a wild pitch at which the batter offered and so reached first. Nesbitt, Smith and Hume got a base each by this route, West got a base on balls, Blakely and Eagleson flied out to Mulhall, who with his feet on his old stamping ground was himself again. West got a pass to first and scored on a series of misplays, the other three runs being tallied by the batters who had fanned but who saved themselves by offering at wild pitches. Holmes hit safely again in this inning but was left on third.

For the sixth Wilson fanned, Inglis sent a fly to Holmes and McGreggor struck out.

Campbellford scored again in the seventh, when Brady singled, stole second and went to third, when Nesbitt hit safely. Nesbitt got as far as third but was left there, West and Blakely striking out and Smith sending a fly to Inglis.

At the end of the seventh Umpire White, whose work at the plate was entirely satisfactory, to both sides, not one of his decisions being questioned, called the game. Play had started at 5 o'clock and the light was failing. The spectators joined in three cheers for the visitors who took their defeat without the slightest show of crabbing.

**New Supply Station**

W' J. Meiklejohn has put in a tank near his Vulcanizing shop and is now prepared to supply autoists with the best brand of filtered gasoline. The tank is so situated as to be easy of access to the owners of cars passing through the town.

**Personals**

Mrs. Roy Bell, accompanied by her two sons C. M. and Graydon is on a two weeks' visit to friends in Toronto. Graydon is the little fellow who as run down by an auto during the parade Sunday but he made so rapid a recovery that he was able to take the trip to Toronto.

Willie, the young son of Mr. and Ms. James Blue, who was seriously injured last week by falling from a truck, is recovering, but the doctor says he will be confined to his bed for two weeks longer.

**The Box Score.**

| Campbellford. | AB | R | H | PO | A | E |
|---|---|---|---|---|---|---|
| Eagleson, ss | 4 | 1 | 1 | 0 | 1 | 0 |
| Hume, rf | 3 | 3 | 3 | 0 | 0 | 0 |
| Holmes, 2y | 5 | 2 | 3 | 2 | 1 | 0 |
| Weston, 1b | 4 | 2 | 1 | 5 | 0 | 0 |
| Brady, p | 4 | 2 | 3 | 0 | 3 | 0 |
| West, cf | 4 | 2 | 1 | 0 | 0 | 0 |
| Nesbitt, c | 4 | 2 | 2 | 10 | 2 | 0 |
| Smith, 3b | 5 | 1 | 1 | 2 | 0 | 0 |
| Blakely, lf | 5 | 2 | 1 | 2 | 0 | 0 |
| | 40 | 17 | 16 | 21 | 7 | 0 |

| Warkworth. | AB | R | H | PO | A | E |
|---|---|---|---|---|---|---|
| McGregor, cf | 3 | 1 | 1 | 0 | 0 | 0 |
| Poole, 2b | 3 | 1 | 1 | 1 | 2 | 0 |
| A. Zufelt, p, ss, lf.. | 3 | 1 | 2 | 1 | 1 | 0 |
| Mulhall, ss,p | 2 | 0 | 1 | 3 | 2 | 1 |
| Beatty, rf | 2 | 0 | 0 | 3 | 0 | 0 |
| K .Zufelt, 1b | 3 | 0 | 0 | 6 | 0 | 0 |
| Dick, 3b | 3 | 0 | 0 | 1 | 1 | 0 |
| Wilson, c | 3 | 0 | 0 | 5 | 1 | 0 |
| Inglis, lf, p | 3 | 0 | 0 | 1 | 0 | 3 |
| | 28 | 3 | 5 | 21 | 7 | 4 |

**Summary.**

Two-base hits, Eagleson, Hume, Holmes, West, A. Zufelt; home run, Holmes; sacrifice hit, Holmes, Smith and Hume; bases on balls, by Brady 3, by A. Zufelt 2, by Mulhall 2, by Inglis 5; hit by pitcher, by Mulhall 1; hits off Brady 5, off Zufelt 5, off Mulhall 8, of Inglis 3.

Umpires—White at plate, R. Dunk on bases

## DROPPED DEAD WHILE AT WORK IN OFFICE

Late yesterday afternoon, Mr. W. F. Nelson, who conducted a typewriter and supply business, dropped dead in his George street office. He leaves a wife and three daughters. The funeral will be held on Monday.

## QUIZ CORNER

**POPULATION INCREASES IN CANADA**

**Q—What were the population increases in Canada during the last ten-year census period?**

A—The Increase in Canadian population in the ten years 1911-21, was 1,581,840 or 21.95 per cent. Of the increase shown by the last census, persons of British origin contributed 722,346 or 45.68 per cent; Irish 57,433 or 3.53 per cent, Scotch 175,944 or 11.13 per cent; other British races, 16.382 or 1.03 per cent. French 16.382 or 1.03 per cent. French 397,692, or 25.28 per cent. The total population of Canada in 1921 was 8,788,341.

**BATTLE OF TICONDEROGA.**

**Q—When was the battle of Ticonderoga fought ?**

A.—On July 8, 1758 the Battle of Ticonderoga was fought beside Lake George now in New York State. Then the old fortress was to guard the frontier of French Canada; and on this date a strong force of British and Bostonnais, under Abercromby attacked the fort, which was defeated by Montcalm, with a fourth the number of his enemies. But he was a wise general and Abercromby was a fool; so, though the Scotch Highland charged, and lost terribly, Montcalm won the battle.

## THE SAULT FUR TRADER'S LOCK.

**Q.—Who built the Sault Fur Traders' Lock at Sault Ste. Marie?**

A—The old canal lock, at Sault Ste. Marie, was built by the Northwest Fur Company in 1797. It was the first big attempt to conquer the St. Mary's rapids and was, for it's day, a big engineering undertaking though it is in striking contrast with the modern Canadian canal lock, nearly 900 feet long.

**THE FOUNDATION OF KINGSTON.**

**Q—When was the city of Kingston founded?**

A—The site of Kingston dates back to the visits of Frontenac and La Salle in 1673, although Champlain had called at the spot in 1615.

**CANADA'S WEALTH.**

**Q—What is Canada's wealth per capita?**

A—In proportion to population Canada stands today among the wealthiest nations in the world, with an average savings on deposit of $800 per family. Canada's foreign trade per head of population stands among the highest of the commercial nations, being $192 per capita, in 1922-23, as compared with $135 in 1913-14, the "peak" year before the war.

**FRENCH REPLY.**

PARIS, Aug. 18.— (Canadian Press.)—The text of Premier Poincare's reply to the British Foreign Secretary's reparation note of Aug. 11 was forwarded to the French ambassador in Brussels late yesterday afternoon with instructions to deliver it immediately to the Belgian government.


# WHERE TO WORSHIP TO-MORROW

## CAMBELL MORGAN

WORLD-FAMOUS PREACHER

IS COMING TO PETERBORO SOON

*WATCH FOR DATES*

*UNION SERVICES*

**ST. ANDREW'S AND TRINITY**

11 a.m.—ST. ANDREW'S CHURCH.

7 p.m.—TRINITY CHURCH.

REV. JAMES ROLLINS Will Conduct the Services.

Mrs. George H. King - Soloist

Mr. George H. King - Organist

— STRANGERS AND VISITORS WELCOME —

## KNOX

Services will be conducted by the

REV. FINLAY MATHESON, B.A.

OF STRATFORD

*Morning Service 11 a.m. Sunday School 9.45 a.m.*

*Evening Service 7 p.m.*

MR. J. A. JEFFRIES, Organist and Choir Leader

*"COME AND LET US WORSHIP THE LORD"*

## UNION SERVICES

GEORGE ST. AT 11 A.M.—ST. PAUL'S AT 7 P.M.

Rev. Harold Young, M.A., B.D. will preach at both services

11 a.m.—"CHRIST SPEAKING TO-DAY"

7 p.m.—"REBELS OF GOD" A Short Series

1.—"Dante, God's Rebel Against Ignorance"

Soloist for To-Morrow Dorothy Allan-Park

Music Under Direction of Martin Chenhall

## Mark Street Methodist Church

REV. RICHARD BAMFORTH, B.A.

*The Usual Services will be conducted both Morning and Evening*

Sunday School 10 a.m. V. Boorman, Organist and Choir Leader

## Murray St. Baptist Church

Sunday School at 10 a.m.

Morning Service 11 a.m. Evening Service 7 p.m.

*REV. W. S. EDGAR, B.A., of Gilmour Memorial Church*

WILL PREACH AT BOTH SERVICES

All Are Welcome Seats Are Free The Music is Helpful

## PARK ST. AND ST. JAMES UNION SERVICES

AUGUST---*REV. J. D. RICHARDSON, Pastor*

Morning Service 11 a.m.---PARK STREET CHURCH

Evening Service 7 p.m.---ST. JAMES CHURCH

Sabbath School PARK STREET 9.45 ST. JAMES 10.00

## BETHANY TABERNACLE

REV. A. DONER, Pastor

*Mr. M. BILLESTER* will preach at both Services

7 p.m.—"CHRIST IN THE HOME."

11 a.m.—"THE SPIRIT-FILLED LIFE."

"If you want to find Greatness, don't go toward the Throne—go toward the Cradle. Parents' task transcends all others. Their's task of moulding hearts and shaping lives and characters. The downfall of most men and women could be traced to some defect in the Home.

COME, AND BRING OUR FRIENDS.

## MR. ORTON, of Orillia

*Will Be The Special Speaker at*

## GOSPEL HALL

ALSO AT THE SONG SERVICE IN

## CENTRAL PARK

HE WILL BE HEARD ACAIN

*SOME FINE NEW HYMNS WILL BE SUNG*

**ANGLICAN**

**ST. JOHN'S CHURCH**

Rev. R. C. Blagrave, D.D., Vicar

Rev. O. H. Glyn Lloyd, Assistant.

12th Sunday after Trinity.

SERVICES.

8.30, Holy Communion.

11 a.m., Mattins and Sermon.

7 p.m., Evensong and Sermon.

Miss Margaret Flowers, Organist.

**ALL SAINTS' CHURCH**

Corner Rubidge and Sherbrooke

REV. R. B. GROBB M.A.,RECTOR

Sunday School at 10 a.m.

11 a.m., Morning Prayer and Sermon.

7 p.m., Evening Prayer and sermon.

**ST. GEORGE'S CHURCH.**

South Peterborough — George and Braidwood.

Rev. W. R. Courage, Rector.

10 a.m., Sunday School.

Services at 11 a.m., and 7 p.m.

Holy Communion, first and third Sundays.

Holy Baptism by appointment,

**ROMAN CATHOLIC**

**ST. PETER'S CATHEDRAL.**

There will be three masses celebrated. During the summer months, Low Masses are at 7.30 a.m., and 9 a.m., High Mass at 10.30 a.m. At 7 p.m., Vespers and sermon.

**TRUTH MISSION,**

REV. DAVID McKEE. PASTOR

9.45 a.m., Mission school.

11 a.m., Morning service.

7 p.m., Evening service.

Morning subject, "Possibilities through Prayer." Evening subject "What will He do when He Comes?"

Bible reading in pastor's home every Monday evening. All welcome.

**MISCELLANEOUS**

**ASSEMBLY HALL.**

George Street, First Floor, Old Opera House Building.

MEETINGS:

Sunday School, 9.45 a.m.

Breaking of Bread, 11 a.m.

Gospel Meeting, 7.00 p.m.

"Christ died for the ungodly." Romans v.6.

# *Outstanding Items That Will Feature Tonight's Business — 6.30 to 9.30*

**Women's "Moodie Brand" Undervests, 36c Each 2 for 70c**

**OVERMAKES AND SECONDS**

Some are a bit mussed, others are as fresh as when taken from their wrappers. There is a great variety of styles and trimmings—the kind you will enjoy choosing from. Here one may have all the Embroidery and Lace edges desired at a very reasonable cost. The selection will be best when the doors open at 9 o'clock.

**STREET FLOOR AND BARGAIN ANNEX.**

**"NIAGARA MAID," "LONDON LADY," AND "KNITWELL"**

**Pure Thread Silk Hose $1.48 Pair, 2 Pairs $2.85**

Just enough sizes and colours left to supply those who shop To-night. You'll find this the best Hose value you have heard of in some time. Plenty of plain shades that Women want for Fall—Black, White, Brown, Grey, and Navy. Every pair guaranteed perfect and of Pure Silk Thread, elastic ribbed tops, in some shades.

**STREET FLOOR.**

**Our Semi-Annual Sale of Men's Clothing and Furnishings**

***Progresses with Leaps and Bounds***

Many Men have waited for this Sale, and many more have been turned from our doors with a look of satisfaction on their faces and money in their pockets. They have learned that there is no other Clothing stock in the City so good in quality or so well chosen.

**MEN'S SHOP.**

**The GRESSMAN Company Limited**

**NEW SHIPMENTS OF**

**Iceland Wool and Otonabee Twist-o-Silk**

Sweaters for Fall. How many have you? One never could have too many. Later on, when there is more doing in the evenings, you will not have time to knit. Better start right away and secure enough of this lovely Twist-O-Silk, a Silk and Wool Yarn with the appearance of Pure Silk. If you prefer Pure Wool Yarn that is fine and radiant, Iceland is the one to buy.

**STREET FLOOR.**

**NEW SHIPMENT OF**

**Genuine Corn Brooms 49c**

Every Broom is made of genuie broom corn, and securely bound with four strings. Absolutely no Japanese substitutes used. Made with extra sturdy handles. The same good quality that has given our Annex Brooms a corner in every home.

**BARGAIN ANNEX.**


## ADVENTURES OF THE TWINS

**By Olive Roberts Barton**

### TINY MITE AND THE MOON

Oh, isn't the moon lovely!" cried Tiny Mite.

When Tiny Mite flew away on a lightning bug one night he had no idea where he was going.

All he knew was that the moon looked like a big silver plate, the little stars like sugar and the world like a great big plum pudding, dark and smelling forty ways at once like forty kinds of perfume.

"Gid ap!" cried Tiny Mit, clicking his tongue and digging his heels into his willing steed. "Gid ap and take me to the end of the earth. I'm tired of just seeing Pee Wee Land under the burdocks and no place else. Just plumb tired of it. Gid ap!"

The lightning bug didn't say anything but he went on and on and kept his lantern burning as brightly as he could. He wasted electricity something awful—he did!

But he went right on like a good lightning bug—on and on and on.

"My this is fine!" cried Tiny Mite. Suddenly he had an idea. "Could you fly to the moon with me on you? I want to see what it's like up there. I want to say how do you do to the Moon Man.'

Tiny Mite yawned'. He was getting sleepy.

The lightning bug picked up his ears. He heard that yawn and he winked at himself.

"Why, yes I can take you to the moon," he answered. "Just close your eyes and we'll soon be there. You might get dizzy if you kept them open."

"All right," said Tiny Mite. scrooging them up tight. "They're shut."

Then the lightning bug flew straight to a moon-vine and lit on one of the big white round flowers. The real moon had gone under a cloud and no one could see it.

"Is this it?" asked Tiny Mite opening his eyes. "Are we there?"

"Yes," answered the bug.

"Oh, isn't the moon lovely!" cried Tiny Mite. "And doesn't it smell grand!" And he sniffed and sniffed. Then he yawned again.

"I believe I'm sleepy," he murmured. "I believe I'll sleep on the moon. Good night, lightning bug."

**Tiny Mite Rescued.**

When Tiny Mite, the Pee Wee, asked the lightning bug to take him to the moon, the lighting bug took him to a moonvine instead and left him on one of the big round white flowers.

"Oh, thank you, Mister Bug!" yawned Tiny Mite. "I never knew the moon was so lovely. And doesn't it smell good! But I'm so sle-e-e-e-epy. I'll have to have forty winks at once. I'll crawl into this hole, which must be one of the valley I have heard of, and have a nap. Then you can take me home.

Soon he was snoring like a buzz-saw.

But the lightning bug was worried. He'd wasted so much electricity on his way from Pee Wee Land that he hadn't a speck left and his light had gone out. And how on earth he was ever going to get Tiny Mite back to Pee Wee Land when his nap was over. Besides, the real moon had come from behind the cloud and Tiny Mite would know he had been fooled.

"Oh, oh! What'll I do?" said the lightning bug. Then all at once he noticed something. It was getting near daylight when moon flowers shut themselves up tight. And Tiny Mites' particular flower had started to turn itself slowly 'round and 'round, all the time getting littler and littler like a screw.

"Oh!" said the bug. "I'll let him stay there and he can't get out till tomorrow night. I'll have time to go home for more 'lectricity."

When Tiny Mite woke up, there he was! Tighter 'n' a wad of cotton in a gun.

"Let me out! Let me out!" he yelled, pounding and pounding. "The moon's closed up on me and I'm hungry and wanta go home."

Who should come along just then but Nancy and Nick.

And they heard him. They'd been hunting for ever so long, for Tiny Mite's bed hadn't been slept in and his mother was worried sick.

"So this is where you are!" cried Nancy, pulling open the moon-flower and letting Tiny Mite out.

"You'd better stay in- Pee Wee Land, where you belong," said Nick.

**(To Be Continued.)**

Sault Ste. Marie recently celebrated the 300th anniversary of the discovery of its site by Etienne Brule and his companion Grenolle. Festivities extended over a full week, on two afternoons of which Ojibway Indians took part in a historical pageant depicting the landing of the two adventurers and in Longfellow's Indian play Hiawatha. The pageant was staged by L. O. Armstrong, of the Canadian Pacific Railway, and this and every other event of "Discovery Week" was enthusiastically supported by the whole populace, and witnessed by more than twenty thousand people. Brule and Grenolle are seen with the Ojibway chief after their "historic landing."

## THE MODERN ANGLER SAVES TIME AND MONEY WITH MOTOR CAMPING EQUIPMENT

**BY MORRIS ACKERMAN.**

**Nationally Known Author ity and Writer on the Great Out-of-Doors, and Editor of Ackerman's Sportsmen's Guide.**

**FIRST ARTICLE— WHAT TO BUY.**

These articles on Fishing, which start to-day, will find special interest with Examner readers, in that its author, Morris Ackerman, is well known to Peterborough sports. He spends his holidays here each year:

This is the day of the motor camper, and to-morrow will be better. A large percentage of our population has access to motor tours and don't forget on a hot night a free camp site on the short of a cool lake does one more good than an expensive room in a hot hotel. Remember when you make a motor trip your car has no objections to a few added pounds of camping luggage. The investment you make in a tent, a bit of camp furniture and bedding will just about pay for itself in a 10-day trip.

You can buy tents of all sizes and shapes, with or without poles, heavy and light, costly and otherwise. If you want to stay at a hotel you can, but if you don't, you don't have to. I have noticed that the hotels are near the railway station and that camp sites are on the beaches. Has this a summer camping suggestion for you?

Folding cots are the sleeping rigs for summer. You don't need sheets and pillow cases. A discarded quilt from the attic makes as fine a bed as the whitest sheeting of sea island cotton. "Canned fire" is used for cooking at free camp sites.

You can get gasoline camp stoves that make quick and hot gas. Solidified alcohol is another cheap and effective heat for fast travelling. The day of chasing down a sharp tree with a dull ax "is went."

While the black flies are gone from the land at this season of the year, the mosquito remains, to some extent, the lord of the night. A few cents' worth of netting will reduce the lording considerably. A few cents 'worth of cheesecloth puts the skids under black flies and all.

Netting, however, gives you more ventilation. Take your choice. The matter of added equipment depends on personal whims. The less you have, having enough, the less to pack. Motor camping to-day is a pleasure. Expansive roads welcome you—lovely camp sites welcome you—the fishing is great.

Come on.

## FISHING FIGHTING FOOLS

A grass-pike and his vicious companion of the weeds, the muscalunge, are a brilliant pair of dumbells when you come to think about of. A grass-pike will take a surface lure trolling a hundred feet or more behind a canoe, motor-boat or skiff—while the whole time the passing of the craft, the long line showing a white streak in the water and finally the whirling treble-hooked spoon are unfolded to the fish—and—he grabs the spoon just the same.

You troll a few inches deeper and you nail both "lunge" and pike, or you might snare both on the surface. The thing is that a grass-pike and a muscalunge will take a piece of tin or a hunk of wood trolling behind a boat when nature should have blessed them both with better sense.

They are boneheads of the first water.

**When that Reel Hums**

A wise old bird I know tells the world that the way to catch game fish is to trick 'em to shoot 'em something that looks good to eat fast and accurate and above all to have the lure reeling back toward you "when it hits the water."

This is certainly true with speckled trout and holds in the majority of cases with large and small-mouth black bass, but with grass-pike and muscalunge it doesn't mean anything. Of course, a grass-pike may not be considered a game fish, but surely a muscalunge comes in the front rank as a fighting fool.

It was only yesterday my young son was casting along the edge of a weed-bed. He got a blacklash worked out the tangle, started to reel in—and BAM!!!

That's a grass-pike for you, and I've seen muskies do the same thing Seldom, indeed, does a bass do that It's an advantage that the poor caster has with "lunge" and pike fishing, however. I'm not going to tell you how to catch muscalunge. I only suggest that you include in your "lunge" tackle a brace or so of phantom minnows rigged with bronze snelled hooks.

**Phantom Minnow Bait**

I know the treble-hook feathered trolling spoon is the accepted lure, both by the fish and the fisherman, but, in my opinion, the phantom is the "female of the species." A 25-pound line will hold a 75-pound fish.

So will a 15-pound line, if you don't try to "hoss' 'em. When a "lunge' of size decides ot rush after being hooked, it's up to you to keep slack out of the line. That's your first and last business. The rest of the battle takes care of itself.

Musky fishing reminds me somewhat of grizzly hunting. You start out fishing for shiners and your ultimate ambition is muscalunge—which you finally realize. A grizzly has an independent air about him—sort of if you want to know who runs things around this joint commence something. That's the way with 'lunge.

In his water he's boss and when he gets afoul of a flock of gang hooks he just starts right in to show you how he conducts affairs in his neck of water. There are plenty of muscalunge left in many states and eastern Canada.

## BILLIONS OF BOTTLES FOR SOFT DRINKS NOW

WASHINGTON, Aug. 18.—(Associated Press).—History omits the description of many of the interesting things about Methusaleh, among them his liquid capacity. But, says the Department of Agriculture, if he had been given the task of disposing of all the "pop" consumed in this country last year, he would have had to start at birth and down eight bottles every minute of his 969-year span of life.

Each year, the department's statisticians declare, thirsty America empties four billion bottles of soft drinks exclusive of such beverages as near beers made of cereals. The sparkling flood comes from ten thousand bottling establishments and pours across 110,000 counters.

This enormous thirst quenching industry is a relatively new development, a commercializing of the discoveries of the chemist, and one that necessitates watchful care by department chemists to prevent fracture of the pure food and drugs laws. The "pop" of today, a department paper says, is not the same as that clear liquid formerly sold only at ball games, fairs and carnivals, reminiscent of over-ripe bananas, and with little delectation for the palate. Had not great changes occurred in the industry, it is hardly possible that it could have reached its present proportions.

Fruit juices are sometimes found in the beverages, it is said, but the chemist has supplied many substitutes which have a marvellous simulation of nature's flavors and perfumes.

## THE EXAMINATIONS NEXT SEPTEMBER

**Instructions to Be Observed by Prospective Entrants.**

The following information regarding the September Departmental Examinations, including Matriculation, should be read by prospective entrants carefully.

Students who wish to attend one of the Normal Schools during the coming year should send for an application form to the Deputy-Minister Education Department, Toronto.

In return a schedule of dates for examinations on the several subjects will be forwarded with the application form.

**Special Instructions.**

1—The September Middle and Upper School examinations will be open to the following:

(1) Candidates who, having written at a previous examination on papers sufficient to complete their qualifications for Graduation Diplomas, or for entrance into the Universities or Professional Schools, apply to write on papers in which they failed.

(2) Teachers actually engaged in teaching during the previous school year.

(3) Industrial candidates who are able to submit a certificate according to the following form:

..... 192

1, ....., do hereby certify that ..... was in my employ from ..... to ..... in the capacity of ..... and that this employment made it impossible for him to attend the regular day sessions of a secondary school. My business is that of .....located at .....

(Signature in full)

(4) Candidates who were prevented by sickness, domestic affliction, or other causes beyond their control from writing at the June examination. Such candidates must prove to the satisfaction of the Department the sufficiency of the alleged cause of absence.

(5) Candidates who are at least twenty years of age

2—Each candidate shall submit with his application satisfactory evidence that he is eligible under one of the above provisions to present himself for examination. Where a candidate fails to submit full evidence with his application, the presiding officer may admit him to the examination, but his answer papers will not be read at the Department until the evidence is complete.

3—Application for the examination shall be made, as heretofore, to the Deputy-Minister of Education on or before 1st September, but other candidates may be admitted by the presiding officer on payment of a late fee. All fees shall be payable to the presiding officer at the time of the examination and not with the application to the Deputy-Minister, as heretofore.

4—The September examinations will be held at the following centres:

(1) University of Toronto, McMaster University, Toronto, Queen's University, Kingston, and Western University, London.

(2) Hamilton Normal School, London Normal School, North Bay Normal School, Ottawa Normal School, Peterborough Normal School, Stratford Normal School Toronto Normal School.

(3) Any other centre in the Province for which one or more candidates apply before 1st September and agree in writing to pay the full cost of the presiding officer at the rate of $6.00 per half day.

**FACE HARD TIMES.**

OLDHAM, Lancashire, Aug. 18.—(Associated Press)—The British cotton trade is dull, and shareholders in Lancashire spinning mills are having hard days.

Time was when these fortunate holders received dividends of from 20 to 50 per cent with reasonable regularity, but today a list of 74 mills shows these concerns facing losses, on capital and profit and loss accounts, of $50,000,000.

To offset this situation an effort is being made to develop cotton growing within the empire.

Barrel which will hold 625,000 gallons, largest in the world, was recently completed in Germany.


**A Sure Relief for Women's Disorders—10 Days Treatment Free**

Orange Lily is a certain relief for all disorders of women. It is applied locally and is absorbed into the suffering tissue. The dead waste matter in the congested region is expelled, giving immediate mental and physical relief; the blood vessels and nerves are toned and strengthened; and the circulation is rendered to normal. As this treatment is based on strictly scientific principles and acts on the actual location of the disease, it cannot help but do good in all forms of female troubles, including delayed and painful menstruation, leucorrhoea, falling of the womb, etc Price $2.00 per box, which is sufficient for one month's treatment. A Free Trial Treatment, enough for ten days, worth 75c, will be sent Free to any suffering woman who will send me her address.

Enclose 3 stamps and address, MRS. LYDIA W. LADD, Windsor, Ontario.

**SOLD BY LEADING DRUGGISTS EVERYWHERE.**


## CANNING CORN

If you would serve canned corn this winter at less than 10 cents a "can" take a day off and do your own canning.

A bushel and a half or two bushels of corn in the husks will make 24 solidly packed pints of corn and each pint will serve six persons.

Dried corn is an old-fashioned dish that few housekeepers appreciate these days. It has a delicious nutty sort of taste quite unusual. If there are two or three ears of corn left from dinner, scrape the corn from the cob and spread thinly on a dripping pan or pie pans and dry slowly in the oven while making toast. When brittle, store in clean paper bags. ou will be surprised how soon you will have two or three cups of dried corn. And a cup of dried corn will serve four persons when prepared for a meal. This is an excellent way to use left-over corn during the season.

**Canned Corn.**

Husk corn and carefully pick out silk. Put corn into a large kettle of boiling water and boil ten minutes. The kettle should be big enough to comfortably contain the corn and allow each ear to be immersed in water. Drain from boiling water and plunge into cold water. Let stand one minute and drain

This blanching process is not absolutely necessary for corn, but it insures keeping and makes firm individual kernels. Corn that is to be used in made dishes is quite as satisfactory if canned without blanching and it does save time to eliminate two handlings.

After blanching, cut corn from cob. This must be done carefully that no hard portions of the kernel are scraped out. Cut the tops from the kernels and scrape out the heart with the blunt side of the knife. Pack in jars, add 1 teaspoon salt and 1 teaspoon sugar to a quart.

If corn is packed tightly, and this saves cans and space, pour boiling water over corn, filling can to within ¾ of an inch from the top. Half seal and process. Boil three hours in hot water bath, counting from the time the water begins to boil after putting in cans.

The cans will cool the water. The water should cover the cans by at least an inch. Add boiling water as necessary. Keep cover on boiler during processing. Remove from boiler and finish sealing. Cool as quickly as possible, taking care that no draft strikes the cans.

Corn for canning or drying should be full grown but "in the milk." As corn ripens the milk sets and becomes firm and the hulls of the kernels grow hard. Corn in this state is not satisfactory for canning. Immature corn is tasteless and watery.

**Dried Corn.**

Remove husks and silk. Blanch as in preceeding recipe. Cut from cob, cutting half way to the cob and scraping out hearts with blunt edge of knife. Spread on drying trays in thin layers and dry in slow oven or on top of cool range.

Drying trays are a good investment. They can be used year after year for all kinds of fruits and vegetables.

**Corn Salad.**

Twelve ears corn, 1 head cabbage, 2 sweet red peppers, 2 green peppers, 3 Bermuda onions, 1½ cups sugar, 1½ tablespoons salt, 1 tablespoon mustard, 1½ quarts vinegar.

Cut corn from cob. Dip peppers in boiling water, let stand five minutes and slip off thin covering of skin. Remove seeds and white fibre. Chop cabbage and onions Mix vegetables with salt and sugar. Put in preserving kettle with vinegar, add mustard mixed to a smooth paste with cold water, bring to the boiling point and boil half an hour. Pour into sterilized jars and seal while boiling hot.


**Friends Tell Friends**

**ZUTOO Stops Headache**

Five years ago ZUTOO was practically unknown in Canada.

To-day, thousands and thousands of men and women depend on these little harmless tablets for quick relief from Headaches.

Their fame has gone from friend to friend—from town to town—from coast to coast.

Wherever there are headaches, ther should be ZUTOO Tablets—they relieve in 20 minutes. 25c a box—at all dealers or by mail postpaid. B. N. Robinson & Co. Regd., Cookcook, Que.

Every 10c Packet of WILSON'S **FLY PADS** WILL KILL MORE FLIES THAN $8.00 WORTH OF ANY STICKY FLY CATCHER

**Clean to handle. Sold by all Druggists, Grocers and General Stores**

**Children Like Stock's Bread**

*Because Quality and Purity Count*

Ask Your Grocer or **Phone 630**

Look for the name on the loaf

**MORE HARVESTERS - WANTED -**

**SHORTEST ROUTE TO THE WEST**

**Going—$15 To WINNIPEG**

plus ½ cent per mile beyond to all points in Manitoba, Saskatchewan and Alberta, to and including Edmonton, Calgary and MacLeod.

**Aug. 22**

**TICKETS GOOD GOING**

From Stations in Ontario, Smith's Falls to and including Toronto on Lake Ontario Shore Line and Havelock-Peterboro Line
From all Stations Kingston to Renfrew Junction, inclusive.
From all Stations on Toronto-Sudbury direct line.
From all Stations Drancel to Port McNicoll and Burketon to Bobcaygeon. inclusive.

**Returning—$20 From WINNIPEG**

plus ½ cent per mile beyond from all points in Manitoba, Saskatchewan and Alberta, to and including Edmonton, Calgary and MacLeod.

**Aug. 24**

From all Stations South and West of Toronto to and including Hamilton, Welland, Niagara Falls and Windsor, Ont.
From all Stations on Owen Sound, Walkerton, Orangeville, Teeswater, Elora, Listowel, Goderich, St. Mary's, Port Burwell, and St. Thomas Branches.
From all Stations Toronto and North to Bolton. inclusive.

**SPECIAL TRAIN SERVICE**

7.35 A.M. 9.35 A.M., AND 3.50 P.M.

Special Cars will be reserved for exclusive use of ladies, children and their escorts.

**LUNCH COUNTER CARS—FOOD AND REFRESHMENTS AT REASONABLE PRICES.**

*TRAVEL*

**CANADIAN PACIFIC**

*You can cut down your clothes expense, By simply using common sense. —Dainty Dorothy*

AGAIN Dorothy gives a preachment on the practice of clothes economy. She buys clothes. You need never get an idea that she doesn't. But using the skill of this establishment she makes them render to her the service she knows she is entitled to. Why not take a page out of Miss Dorothy's book and do likewise? We'll be glad to call for the garments.

GEORGE RECORD

**MY VALET,**

WE KNOW HOW

PHONE 669 — 173 SIMCOE ST.

ONTARIO LADIES' COLLEGE
WHITBY, ONT.

A School of Ideals

Courses—Public School to Second Year University; Commercial; Civics; Music—Vocal and Instrumental; Household Science; Art; Elocution.
Ideal City—Country school, 28 miles from Toronto. 100 acre property, gymnasium, swimming pool, outdoor sports, etc.

Re-opens September 12th, 1923
*Golden Jubilee Year, 1923-'24*

For Calendar and Booklet apply to Rev. F. L. Farewell, B.A., Principal


# The Million Dollar Doll

## By C. N. and A. M. Williamson

*Authors of "The Lightning Conductor"*

(Continued from Yesterday.)

WHO'S WHO IN THE STORY

**Terence Desmond (Terry)** Exquisite and convent-reared, unbelievably innocent, is forced to work as a cashier in her father's roadhouse while

**Juliet Divine,** the stage name of her beautiful half-sister, whom Terry has not seen for years, lives like a princess and talks vaguely of a millionaire.

**Terrence Desmond,** their father, moody and selfish, formerly caretaker of an estate, is now the proprietor of the Blue Moon, a roadhouse. He is anxious to get Terry married and off his hands.

**Mrs. Parmalee** owns Silverwood, the estate of which Desmond was caretaker.

**Betty Sheridan,** her grand-daughter, whose rudeness to Terry the latter will never forget, is the wife of

**Miles Sheridan,** handsome and likable, who when Terry was a child furnished the money to send her to the Convent, partly to atone for his wife's rudeness. To Terry, he is always 'The Prince.'

**Eustace Nazlo,** a wealthy Greek, unscrupulous with women, is impressed by Terry's beauty and her resemblance to Juliet Divine, the famous stage beauty. He invites her to go for an auto ride and on the way to New York, he kisses her.

While Nazlo is arranging for a private dining room at the Hotel, Terry slips away. Nazlo is furious.

Terry takes a taxi to her sister's apartment and begs the maid to let her see Julia.

Hartley Phillips, a member of New York's Four Hundred, is calling on Julia and Terry has to wait. Phillips announces that he wants Julia to do a favor for Miles Sheridan.

It develops that Sheridan and his wife are unhappy and Sheridan in order to facilitate her getting a divorce will pay Julia $20 000 to take a yacht-trip with him. He lets it be known that aside from appearing with her he wants to have nothing to do with her.

---

Julia promises to think it over and Phillips is to call again for her answer. She welcomes her little sister warmly.

CHAPTER XVIII.

Memories of a Prince

Terry had begun to be frightened during the long moments when she was kept waiting shut up in the elaborate dining room. At first she had fled for refuge to this palace of her fairy princess without a thought that she might not be welcome; for Julia had always been kind and sweet.

As time dragged on however she had relived the past remembering how Mother and Julia had put her off with excuses whenever she begged to be taken to her sister's home.

Never had Julia come to Silverwood or to the Blue Moon Inn without being asked by Terry to take her to New York and letters from the convent had contained the same request. Invariably Julia said "No"; it couldn't be. There were lots of reasons and the best was "just because." Mother had forbidden the girl to tease her sister about the visit.

Yet here she was in spite of all; and perhaps Julia would be angry even when she heard how horrid Mr. Nazlo had been.

The princess showed no signs of anger however when she had listened to the story. She lay on the divan with her head on a black cushion looking more adorable than ever and kept unbroken silence her eyes on the young girl's face as the tale was told. She didn't even smoke; which was unusual for Julia.

"So I didn't know what else to do" Terry ended. "I was so thankful when I got here and heard you were at home. That nice brown maid said she'd pay for my automobile—I mean my taxi.

"Then I hoped I was safe But I was afraid that maybe you mightn't like me to come. You've so often told me I mustn't. Only this was different. I had to "

"I'm glad you come child " said Julia. "I'd have liked you to come long ago—often so far as I myself was concerned. But—well I've been away a good deal and even when I was here—I've had a lot of people about; not your sort or Mother's Some of them were a bit like Nazlo.

"Only I know how to manage his kind and you don't. Not yet. He's quite a big gun and no fool It sounds from what you say as if he'd fallen for you good and hard—which isn't a bad compliment to a little girl who doesn't know which side her bread's buttered If you'd played your cards right he might have gone the limit and married you.

"But maybe in one way you're like what I was at your age. (I'd been living in this burg a year when I was seventeen ) I mean maybe you don't want to be married?"

"Not unless I was in love of course " said Terry.

Julia laughed. 'What do you know about being in love my convent kid? Did any boy ever get a chance to make goo-goo eyes at you?"

Terry was scornful. "No indeed" she said emphatically. "Some of the girls liked boys and talked about them all they could. Not that it was much because it's the rule at the convent that two of us are never left together even to walk in the garden.

"There are always three—or else one of the Sisters with us. And three can't talk secrets very easily can they? Not that I cared because I think boys are dreadfully uninteresting. You see it was always different with me from the other girls."

"How different?"Julia caught her up.

"Oh well I couldn't help having my 'deal' " Terry answered reluctantly; for she regretted that she had spoken out.

That "difference" was sacred. She didn't want to be called upon to explain it.

Julia's interest quickened though it was more Terry's look than her words that roused it. "What kind of an ideal?" she asked. "Someone in a book?"

"No-o not in a book."

"Don't be so mysterious. You'll make me think you were in love with someone" Julia insisted.

Terry was silent her lips pressed together.

"Were you? Are you?"

The girl was desperate. "I don't know whether it's being in love or not" she tried to defend herself. "I couldn't help thinking of him—sort of—worshipping him. Ever since I saw him that time and he was so splendid—and so wonderful to me.

"I prayed for him to be happy and safe and for a chance to come some time when I could pay him back even a little for what he did for me—only a child he'd never set eyes on before There was never anyone so kind. And since I came home to live with Father I've realized a lot more what he saved me from—what he gave me.

"It isn't strange if I'd have my hand cut off to do him good is it? If you call that being in love it's all I know about it."

By this time the girl's face was burning under her sister's fixed stare which had turned from amusement to surprise then to keen interest.

"For-the-love-of-Mike" gurgled Julia. "Say— —talk of Fate But let's get this right. You mean Miles Sheridan?"

Terry was scarlet though she had tried to hold her breath because the girls at the convent said if you did it while you counted ten you could stop a blush.

"It doesn't do much harm" she said "because I never talked about him to anyone at all. I've just thought of him. Oh you can't understand how common the men I see at the Blue Moon seem beside the memory of him I've saved up "

"And you'd be glad to have your hand cut off to do him good?" Julia repeated

"I would. It's been a dream of mine something happening so that I could help him But of course it never will. He's married and has been through the war and I suppose he's always travelling about now to splendid places in the world—with his wife. I'm not much more than a child and he's almost old—so—"

"Thirty-three or four—if you call that old " Julia laughed.

"Maybe it isn't old for a man. But even if it is I can't think of him as changed or seeming old to me. I always call him to myself the 'Prince' because he named me 'Cinderella.' Of course he must have forgotten me long ago but I—"

---


## SYMPTOMS OF ANAEMIA

**An Inherited Tendency to Anaemia May Be Overcome.**

Some people have a tendency to become thin-blooded just as others have an inherited tendency to rheumatism, or to nervous disorders. The condition in which the blood becomes so thin that the whole body suffers comes on so gradually and stealthily that anyone with a natural disposition in that direction should watch the symptoms carefully. Bloodlessness, or anaemia, as the medical term is, can be corrected much more easily in the earlier stages than later It begins with a tired feeling that rest does not overcome, the complexion becomes pale, and breathlessness on slight exertion, such as going up stairs, is noticed.

Dr. Williams' Pink Pills are a home remedy that has been most successful in the treatment of diseases caused by thin blood. With pure air and wholesome food these blood-making pills afford the correct treatment when the symptoms described are noticed.

You can get these pills through any dealer in medicine or by mail, post-paid, at 50c a box from The Dr. Williams' Medicine Co. Brockville, Ont.


---


## EAT VEGETABLES

(By L. F. Burrows, Secretary, Canadian Horticultural Council)

Comparatively recent is the addition of the word "Vitamin" to our vocabularly, and even though the use of the word is now common, its meaning is not yet understood. Physicians have long recognized the value of vegetables in the daily diet and we are now told that this value lies largely in the fact that they contain vitamins, and that vitamins are necessary to life. Some vegetables contain greater quantities and of different kinds than others. Three distinct kinds of vitamins have been named "A", "B" and "C"

Vitamin "A" is a mysterious element in food. without which children cannot grow, but which grown folks also need. Shortage of vitamin "A" leads to disease of the eye, skin, and kidneys; and it may cause bad teeth, diarrhoea, pellagra, and other ailments. As a rule, seeds of all kinds are rather deficient in vitamin "A", although green peas contain appreciable amounts. Leafy plants, on the other hand, are valuable foods in this regard. Spinach and chard are probably the richest of the common leafy foods in this element, lettuce ranks next, with cabbage holding third place.

The roots and tubers vary, sweet potatoes and carrots ranking first, while white or Irish potatoes contain but a small amount, and it is doubtful if beets, rutabagas and parsnips contain appreciable amounts. Tomatoes, however, are very rich in vitamin "A" and Hubbard squash is also a valuable source. Little work has been done on the fruits but there is evidence that apples, bananas and oranges contain small amounts of this vitamin.

Vitamin "B" is guardian of good digestion and proper functioning of the liver and other glands. This vitamin is found in the germ and branny portions of cereals. In the milling of wheat, however, this vitamin is so completey removed that the best grades of flour are entirely lacking. This does not mean that we should condemn the white bread, starchy foods, white rice, etc.; it merely means that we must choose our food intelligently and eat more vegetables.

Potatos, sweet and white, contain appreciable amounts of vitamin "B", although the turnip and onion are more valuable in this regard. The beet root contains a fair amount although its leaves appear to be much richer. This vitamin is also found in the tomato, cabbage, spinach, lettuce, parsley, and the lowly dandelion, the tomato being especially valuable.

While many fruits have not been studied, it is probably safe to state that most fruit juices contain appreciable amounts of vitamin "B." It is likewise probably true that nuts are valuable sources of this vitamin, inasmuch as all nuts that have been studied contain appreciable amounts.

Vitamin "C" prevents disease and promotes the general health. Lack of it gives the skin a bad color and makes the heart weak. It has long been known that lemons, limes, oranges, and fresh fruits are curative in scurvy. It has only been in recent years that we have understood that this curative effect was due to vitamin "C". While oranges have been used for a number of years in the treatment of infantile scurvy, it is only recently that it has become the common practice to supply orange juice to infants as part of the regular feeding practice. More recently it has been discovered that tomato juice is practically equal to the juice of the orange in this regard, and many physicians in the poorer districts of the large cities are prescribing strained tomato juice in place of orange juice. The juice of canned tomatoes seems to be satisfactory for this purpose, indicating that the canning process is not particularly destructive as far as vitamin "C" is concerned. Berries are known to have scurvy-curing properties, although little investigational work has been done.

The Swedish turnip or rutabaga is very valuable as a source of vitamin "C" and the same is true of the carrot. Young carrots are apparently more valuable than old carrots and this appears to be true for many vegetables. As a rule, it is probably safe to state that the vitamin content of vegetables is highest at the time that the vegetable is most prized from the standpoint of tenderness and taste. Potatoes, onions and parsnips are also considered valuable antiscorbutic foods. Rhubarb, lettuce and cauliflower must be included in the list, while lovers of cabbage salad and "slaw" will be glad to know that raw cabbage is one of the best sources of vitamin "C" that we have. Tomatoes have the three kinds of vitamins necessary to human health. Most vegetables have one or two but seldom all three.

It is probably best to eat our fruits and vegetables in the fresh form when it is possible to do so. There is little, however, to be feared from the usual methods of canning and cooking. If we eat a sufficient amount of vegetables and fruits throughout the year, it will not matter if a small percentage of the vitamins are destroyed in the cooking process. As a rule, long continued heating or cooking is considered undesirable, and air should be excluded as far as possible.

It is not necessary that we be vegeterians. We should be reasonable and sensible and not faddists. Every diet, especially that of growing children, should contain milk, butter, eggs, fresh vegetables, and fresh fruits if we expect to obtain the best results.

Various fruit and vegetable canning recipe books have been issued from time to time, but the best that has recently come to my attention is that issued by the Fruit Branch of the Dominion Department of Agriculture. These booklets contain recipes which have been thoroughly tested, are practical and economical. They may be had free upon application to the Fruit Commissioner, Department of Agriculture, Ottawa.


---

### BUSY LOCKSMITH.

By GUS M. OEHM.

BERLIN (By mail to United Press).— "Count" von Hohenau moved into a house in Georgenkirchstrasse at 8 p.m.

At nine he fell in love with a young lady who lived across the hall.

At 10 he was engaged.

The next morning he invited in about 100 guests for a champagne party.

At six in the evening the police arrived.

At 7 o'clock the count's indentity was revealed. He was a lock-smith named Rausch.

At 8 o'clock he was not engaged any more.

Rausch had stolen an automobile which he sold for a couple of hundred million marks.

He blew in his money on his party and couldn't pay his fine.

At 10 p.m. he was given free lodging in the city jail.

---

### FIGHT AT KLAN MEETING.

**Elmira Police Escort Preacher and Other Ku Klux Members to Train.**

ELMIRA, N. Y., Aug. 17. — After a general street fight that followed a public meeting at which the Ku Klux Klan principles were explained the Rev. Nicholas Cassaboon of Buffalo, and several other persons who had been speakers, were escorted to their train by the police.

The trouble started when a heckling crowd surrounded one of the Klan delegates as he left the hall. One of the delegates was struck in the face.

Vertner H. Morgan, 26 years old, of this city. was arrested charged with discharging firearms. Arthur Saylor, who was struck on the chin with a stone, declined to make a complaint against his assailant, but Morgan paid a fine of $50 in the police Court.

---


**NUXATED IRON**
**Helps make rich, red blood and revitalize weak nerves**

## A CAUSE OF WOMEN'S ILLS

**WOMEN OFTEN THINK THEY HAVE HEART TROUBLE, INDIGESTION, NERVOUS PROSTRATION, ETC. WHEN IT'S SIMPLY IRON STARVATION OF THE BLOOD.**

Many women believe they are weak and nervous as a result of age, worry and overwork; they think that their disturbed digestion, headaches, heart palpitation, shortness of breath, pains across the back, etc., are due to some serious disease instead of the real cause—iron starvation of the blood. This is proven by the fact that when many of these same women take organic iron for a while all their alarming symptoms quickly disappear and they become strong, robust and healthy. Iron is absolutely necessary to enable your blood to change food into living cells and tissue. Without it nothing you eat does you the proper amount of good —you do not get the strength out of it.

If you are not strong and well, do not wait until you go all to pieces and collapse in a state of nervous prostration, but take some organic iron—Nuxated Iron—at once. Be sure it's organic iron and not metallic iron which people usually take and which is made merely by the action of strong acids on small pieces of iron. Organic NUXATED IRON is like the iron in your blood and like the iron in spinach, lentils and apples and it often increases the bodily and mental vigor of weak, wornout women in two weeks' time.

Beware of substitutes. Look for the word "Nuxated" on every package and the letters N.I. on every tablet. Your money will be refunded by the manufacturers if you do not obtain perfectly satisfactory results. At all druggists.


---

Natives of interior Afrjca board cattle as their wealth.

Knowledge of coming weather changes shown by birds is attributed to atmospheric pressure on their nerves.

THE "TROUBLE SHOOTER"
TIMELY TIPS FOR THE AUTO OWNER
By E. H. SCOTT.

## Watch the Kind of Parts Used in Repairs Made to Your Car

So much trouble and expense is caused to automobile owners through unscrupulous repairmen, who, for the purpose of making a few extra cents profit, use imitation, instead of genuine parts when making repairs or replacements, that this week I am going to give you a few tips that will guard you against this kind of graft.

Here is a case that came to my notice a short time ago. An owner had a knock in his engine and drove into a service station where it was diagnosed as a loose wrist pin. This particular owner knew a mechanic who worked at a certain garage, so he decided to have the work done there. In making the repair, the garageman did not use genuine factory wrist pins, but "just as good" pins put out by an imitation or pirate parts manufacturer, because they were a little cheaper. Within a short time after the repair was made, the engine commenced to knock, service station. When the owner he insisted the knock could not had just been renewed.

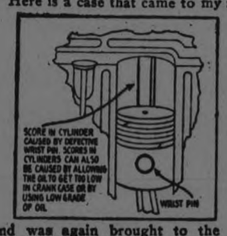


and was again brought to the was told it was wrist pins again, be caused by them, because they

An examination was made and showed that not only was one of the pins worn badly, but it had also gouged the cylinder walls to such an extent the cylinder could not even be rebored and safely used again, and it was necessary to install a new cylinder block, a repair that cost $85.00.

Another case occurred just last week where a car had been overhauled, valves ground in, new pistons and rings fitted, and a set of new contact points fitted. The car ran all right for a few weeks, then the engine began to get hard to start and to misfire now and again. The climax came when the owner was driving along a crowded city street and suddenly the engine stopped. There he was, right in the centre of the traffic, with a line of cars banked up behind him, tooting their horns and making things generally unpleasant. The car was rolled over to the curb and a man from the service station called. He quickly found the trouble in the Ignition, and traced it to the set of imitation "just as good and a lot cheaper" contact points that had been fitted when the engine was overhauled. The thin veneer of tungsten metal had quickly burned off, leaving the steel base underneath exposed. The country is flooded with inferior Ignition parts turned out by the "pirate" parts manufacturer. Always use genuine parts, then you are assured of something that will stand up and give no trouble.

Suppose you hear a grind or hum in the rear axle, and simply say to the repair man that you want it fixed. He goes to work and tears down the axle, then tells you that a new ring gear and pinion is needed. You say all right, go ahead. He uses an imitation part. In a few weeks or months, you have the old trouble back again. Why? These gears must be very carefully hardened and heat treated. An alloy steel must be used to stand up under the extremely high pressures exerted on the teeth. Perhaps the imitation part is made from common carbon steel which was not hardened sufficiently to make it hard enough to resist wear, or was hardened too much and made brittle. What is the result. The gear that was not hardened enough soon wears and becomes noisy, and the gear that was hardened too much, breaks a tooth or perhaps the whole gear strips when a sudden strain is applied.

The genuine gear is made from an alloy steel which is tough to stand the strain, and is carefully hardened to take the wear on the face of the teeth. All of these things cannot be detected by simply glancing at the part. The real difference lies where you cannot see it. For the small difference in cost, it does not pay to allow imitation parts to be used in any repairs.

Another reason why you should buy only genuine parts, is the fact that manufacturers from time to time find it necessary to make changes in dimensions on certain parts which cannot be followed by the imitation parts manufacturer, and if these pirate parts are used, trouble is sure to result.

The manufacturer knows what kind of parts suit his car better than anyone else. Every time you have a repair made, convince yourself that a genuine part is being used. Pirate parts generally cost a few cents less to buy than genuine parts, but in the finish, if you use the pirate part, you will more than pay for the difference in the trouble and expense you will have later on when the inferior part begins to wear or breaks.

If you make sure that all parts used in any repairs or replacements are genuine manufactured parts, you will save money in future repairs, and at the same time get more pleasure and satisfaction out of your car, because of the absence of trouble.

NEXT WEEK—WHERE TO HAVE REPAIRS OR ADJUSTMENTS TO YOUR CAR MADE.

Copyrighted 1923 by The S-N-L Technical Syndicate.


---

## YOUTH AND BEAUTY

By MARIAN HALE.

NEW YORK, Aug. 18.—One of Old Age's most formidable enemies today is Anne Dolan, titian-haired, Irish and determined, who is teaching thousands of women how to stay young and healthy.

Her physical culture studio in New York is one place where you are sure to see celebrities—beauties of the stage and screen who can't afford to show their years, society women who could afford to but won't, and business and professional women who are too clever to let anything outwit them—all learning her secrets of health and beauty.

"Today the woman of 40 who is not as lithe of figure and as radiant of complexion as she was at 20 is neglecting the opportunity of living in this enlightened age," Miss Dolan says.

"Any woman will naturally protect herself from the inroads of time if she preserves her health," she continues. "When you see your skin becoming sallow and wrinkled, when sagging muscles and increasing flesh destroy the symmetry of the figure, it is only nature's way of warning you that your youth is dying and must be revived.

**Can Be Revived.**

"Fading beauty is dying tissue, and scientists have proved that as the life-giving cells of the body are destroyed, physical care by hygienic living can restore them.

"We must supply this new energy to our vital forces We must aid nature in restoring perfect harmony so that the rich, life-giving blood can renew our strength and vitality and restore the youthful contour of face and figure through the glow of perfect health."

**Tell-Tale Signs.**

Many women make the mistake of giving all their care to their faces, Miss Dolan finds, forgetting that a stolid figure, a heavy tread, and a walk that has lost its youthful spring flaunt age as much or more than grey hair and wrinkles.

"So why preserve merely surface beauty when the real symbol of youth, the slight girlish figure, becomes a mass of flabby, fatty tissue?" she asks. "Keep up your joy in life and let others notice it."

---

### ALTER COAT OF ARMS.

LONDON, Aug. 18.—(Associated Press)— The All-Russian Soviet Executive, according to a London message, has decided to alter once more the coat of arms of the Russian Republic.

For the last few months the coat of arms consisted of a crossed sickle and hammer, but now this gives way to a more elaborate design which represents the same sickle and hammer crossed in the background of a globe representing the earth and surrounded by a wreath of wheat with the words "Workers of the World, Unite" transcribed in Russian, French, English, German, Arabic and Chinese.

---

### WOMEN SHORTEN DRESSES.

LONDON, Aug. 18.—(Associated Press)—The death of Stambuliski, former premier of Bulgaria, seems to have had more than a political effect in his country. No sooner was it confirmed, says a Sofia news message, than the women in the cities began to order and make new dresses, and to buy new shoes with high heels.

This is all due to the fact that Stambuliski had ordered that women's dresses should be worn long, and even described the exact length. He also ordered that all shoes have flat heels, and the police were instructed to enforce these regulations.

Now the demand for dresses and high heeled shoes in Sofia is so great that the shops cannot meet it.


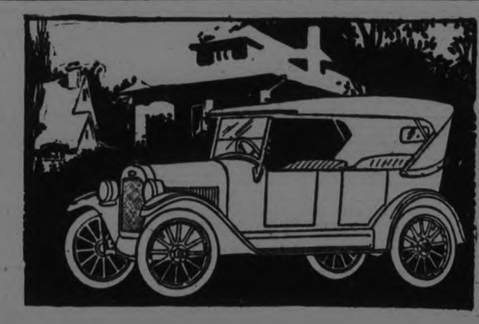

## Chevrolet Large Scale Production Means Low Cost and Low Selling Price

CHEVROLET is the world's largest producer of fully-equipped, quality automobiles.

Savings in cost of material, production, distribution and overhead are passed on to Chevrolet buyers in the form of greater car value.

Let your own good judgment decide if we are right. Comparisons are easily made and are conclusive proof.

B2116

*Ask About the G.M.A.C. Plan of Deferred Payments*

HOWSON'S GARAGE
883 WATER STREET. PHONE 1347

CHEVROLET

C-119-T

## TRANS-CANADA LIMITED

87 HOURS to VANCOUVER
Saves A Business Day

| Leaves | | Arrives | |
|---|---|---|---|
| TORONTO 9.00 A.M. DAILY | Second Morning | 9.45 A.M. | WINNIPEG |
| | Third " | 9.10 A.M. | CALGARY |
| | Fourth " | 9.00 A.M. | VANCOUVER |

You Have Had Breakfast — You Are Ready for Business

Carries First-Class Sleeping Car Passengers Only.

Observation Compartment Sleeping Cars
Standard Sleeping Cars — Dining Car

Oil burning engines in mountains. No smoke—No cinders.
*Open Top* Observation Cars.

CANADA'S FINEST TRAIN
In operation until September 30th, 1923

*Travel* CANADIAN PACIFIC

Ticket Offices: City Ticket Agent JAMES SKINNER 343 George St.

Whirlwind SALE

## TWO DAYS

Only Two Days before we hand over our store. Everything to be sold at

COST PRICE OR LESS

*PICTURES IN A GREAT VARIETY OF SUBJECTS, SEPIAS, WATER COLORS AND OILS. EASEL FRAMES, FINE STATUARY AND FANCY ARTICLES all to be Cleared in 2 Days at COST OR LESS.*

PETERBORO ART STORE
311 GEORGE STREET (Opposite Barrie's)

# The Examiner's Pictorial Page

Lady Rachel Cavendish was married to Hon. James Stuart in a truly rustic style, at Chatsworth, Derbyshire, England. The wedding was followed by an old-fashioned reception and house party.

Photo shows Sadi Lacointe, the noted French aviator, just after he has descended from flying 10,800 meters. The flight is claimed to be the world's record for high flying.

Here are four royal generations—the King of England; his mother, Queen Alexandra; his daughter, Princess Mary, and her baby. The photograph was taken on the grounds of Marlborough House, the home of Queen Alexandria.

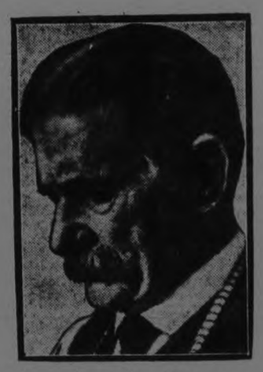

James Lucy, for 37 years a repairer of shoes in Northampton, Mass., has received a letter from Calvin Coolidge stating that he attributed much of his success to the splendid advice received from him during his college days.

A raffle for a cricket bag autographed by members of the cabinet and members of the House of Commons was an interesting feature of a cricket match at Richmond in aid of the Royal Hospital.

So great has been the fall in value of the mark that this is the way large firms draw the weekly payroll from the banks in Berlin.

Straightlace and Polyphontes raced neck and neck in the Rous Memorial stakes at Goodwood. Straightlace was the victor by a short head.

The royal yacht "Victoria" was used by the King and Queen of England to attend the annual regatta at Cowes.

Queen Mary makes sympathetic enquiries of an injured man during the opening of a new park and playing fields at Southfields, Surrey.

A typical John Bull type is Mr. J. Lomax Cockayne, who is shown arriving with his wife at the wedding of Lady Rachel Cavendish.

Jackie Coogan, the somewhat precocious child of the film world, is seen with Theodore Kosloff, a noted dancer of the screen.

Pancho Villa, who recently obtained the flyweight championship of the world, finds rowing excellent for toughening his muscles and getting off weight.

Miss Alicia Travers has been awarded the "Daily Mirror" prize of $2,500 as being the most beautiful of British girls. Like other prize beauties, she aspires to a stage career

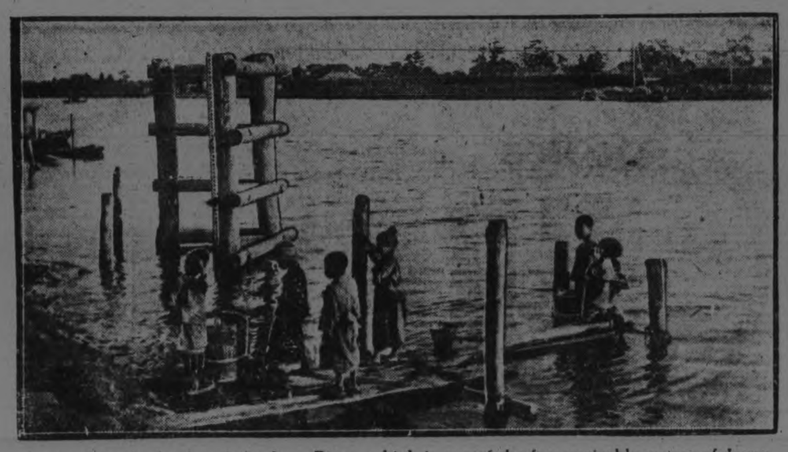

A scene on the banks of the Ione River, which is one of the few navigable waters of Japan.

Bryan Roach, a cow puncher of Texas, came third in the great Harlem River swimming contest for man and beast, when 10,000 people watched the boys ford the mud and water.

Simple and plain her dress and her mode of living is Mrs. Lamira Goodhue, mother of United States' new first lady of the land, Mrs. Calvin Coolidge.

The dog-faced boy of circus days and the ape-man of Darwin has yielded place to the cat-faced chicken, shown ab This strange fowl "meows" like a cat, climbs trees and back to the ground, eats corn and drinks cream and

# Lakeviews Trimmed Oshawa Juniors-Ruth Hit Another Homer

## OSHAWA JUNIORS FELL BEFORE ONSLAUGHT OF THE LAKEVIEW JUNIORS

**First Game of O. B. A. A. Play Offs Resulted in a Victory For The Local Junior Champions.**

**SCORE WAS 14 TO 4.**

The Lakeviews walked off with the first game of the Junior O.B.A.A. play off by defeating the St. Georges' team of Oshawa 14 to 4 last evening. Though errors figured in several of the runs the visitors were clearly outplayed and the final outcome was never in doubt. In their eight innings at bat the locals collected a total of seventeen hits, three of which went for extra bases and most of which figurd in the run getting. Six were bunched in the last inning for six runs. The visitors had ten hits but they were kept widely scattered with the exception of four which were crammed into the fifth frame and which netted three runs.

Whitehouse was on the mound for the Lakeviews and turned in a first class game. His strike-outs totaled eighteen which included eight in the last ten put-outs and he had the visiting batsmen guessing most of the time. He issued but one complimentary.

Clause, a fifteen-year-old artist was the pitching choice for the visitors. He pitched a good game, fanning eight and walking two, but was up against some heavy hitters and was tapped for seventeen safeties.

McIntyre was the leading batter of the evening with four hits in five trips to the plate, one hit going for two sacks. Moore and J. LeBarr connected safely three times in five tries, one of Moore's going for a double. Every player of the Lakeview line up got at least one hit and scored at least one run. Turner topped the visitors in the willow wielding department with three hits in five times up while Gower distinguished himself by getting two doubles in five trips.

St. George's scored one in the first inning when Clause, the first man to bat, got on on an error, stole second and came home on Broads single. The Lakeviews came right back in their half with four. Cameron took first on an error and second on a passed ball. He romped home on Moore's double. Moore went to third when Whitlow got on on an error and came home on Collin's sacrifice fly to right field. Whitlow stole second and scored on Whitehouse's single. Whitehouse went to second on throw home, stole third and was batted in by McIntyre.

Only three men faced Whitehouse in the second frame. Cardinal, the first man up singled but was caught trying to steal. The other two fanned. In their half the locals added two more runs. L. LeBarr singled, stole second and came home on Whitlow"s double. Whitlow went to third on a bad throw from the pitcher to second and came in on a wild pitch.

There was no further scoring until the fifth when the visitors counted three times. Clause started it with a single and was safe at second when Gower got on on a fielder's choice. Both advanced on a passed ball and Clause scored on an infield out to first. Gower scored when Turner singled to right. Bonehan followed with a hit to advance him to third and he came in on another safety by Cardinal.

The Lakeviews scored one in the fifth when Cameron drew a walk, went to third on L. LeBarr's single and came home when Moore got on on an error. They added another in the seventh, McIntyre getting on with a two bagger, going to second on L. LeBarr's single and scoring when the pitcher made a bad throw to second.

The eighth was the big frame for the locals when six runs were sent across the pan. L. LeBarr, the first man up was out at first when he sent a hot grounder to short. Moore followed with a single and stole second. Whitlow went out on a fly to right. Collins singled scoring Moore, and Whitehouse got a life on the second baseman's error. Halliday singled scoring Collins and McIntyre singled to score Whitehouse and Halliday. McIntyre stole third and was in position to score on J. LeBarr's hit. LeBarr pilfered second and third and came home on Cameron's single. Cameron ended the rally when he was caught trying to steal second.

Box score:

| Oshawa | AB | R | H | PO | A | E |
|---|---|---|---|---|---|---|
| Clause, p | 5 | 2 | 1 | 0 | 1 | 2 |
| Gower, ss | 5 | 1 | 2 | 4 | 2 | 2 |
| Atkinson, 3b | 5 | 0 | 0 | 0 | 0 | 0 |
| Broad, c | 5 | 0 | 1 | 8 | 1 | 0 |
| Turner, lf | 5 | 1 | 3 | 0 | 0 | 0 |
| Boneham, cf | 4 | 0 | 1 | 0 | 0 | 0 |
| Cardinal, 1b | 4 | 0 | 2 | 8 | 0 | 0 |
| Lovelock, 2b | 3 | 0 | 0 | 2 | 2 | 3 |
| Scero, rf | 4 | 0 | 0 | 2 | 0 | 1 |
| | 40 | 4 | 10 | 24 | 6 | 8 |

| Lakeviews | AB | R | H | PO | A | E |
|---|---|---|---|---|---|---|
| Cameron, ss | 5 | 2 | 1 | 0 | 0 | 1 |
| L. LeBarr, 1b | 5 | 1 | 2 | 8 | 0 | 0 |
| Moore, 2b | 5 | 2 | 3 | 2 | 0 | 1 |
| Whitlow, cf | 5 | 2 | 1 | 0 | 0 | 0 |
| Collins, c | 5 | 1 | 1 | 17 | 2 | 1 |
| Whitehouse, p | 5 | 2 | 1 | 0 | 3 | 0 |
| Halliday, 3b | 4 | 1 | 1 | 0 | 1 | 2 |
| McIntyre, lf | 5 | 2 | 4 | 0 | 0 | 0 |
| J. LeBarr, rf | 5 | 1 | 3 | 0 | 0 | 0 |
| | 44 | 14 | 17 | 27 | 6 | 5 |

Summary—Two base hits—Moore, Whitlow, McIntyre, Gower 2. Sacrifice hits—Collins. Stolen bases—L. LeBarr, 2; Moore, Whitlow, Whitehouse, Halliday, McIntyre, 2; J. LeBarr, 3; Clause, Atkinson, Lovelock. Bases on balls—off Whitehouse 1, off Clause 2. Struck out—by Whitehouse 18, by Clause 8. Left on bases—Lakeviews 8, Oshawa 10. Earned runs—Lakeviews 4, Oshawa 2. Wild pitches—Clause 1. Passed balls—Collins 1, Broad 1. Double plays—Gower to Lovelock. Umpires—Kay at the plate; Solomon on bases.

By innings:

| | | | |
|---|---|---|---|
| Oshawa | 100030000— | 4 | 10 8 |
| Lakeviews | 42000116x—14 | 17 | 5 |

## LEAFS TOOK FIRST GAME FROM BEARS

**Rally By Newark Fell One Run Short. Rochester Swamped Reading.**

NEWARK, August 18 (Canadian Press). — Toronto defeated Newark 5 to 4 in the opening game of the series here yesterday. A rally by the Bears in the seventh failed by one run to te the score. Score:

Toronto .. .. .. ..020000300—5 10 2
Newark .. .. .. .. ..000200200—4 8 2

Thomas and Vincent; McGarry, Sherman, Notchett and Devine.

**Rochester 18, Reading 4.**

READING, Aug. 18. Canadian Press. — Pounding out 22 hits and driving a trio of Reading hurlers to the showers, Rochester easily took the first game of the series here 18 to 4. The score:

Rochester .. .. ..103034700—18 22 1
Reading .. .. .. ..000002002— 4 11 5

Beall and Lake; Smallwood, Lambke, Lippe, Hummer and Lynn, Julian.

**Jersey City 4, Buffalo 0.**

JERSEY CITY, N.J., Aug. 18.—Canadian Press. — Splendid pitching by Earl Hanson, together with hard hitting in the second frame of yesterday's opening game in the concluding series with Buffalo earned Jersey City an easy victory by a score of 4 to 0. Hapson held Buffalo to three hits while the locals touched Reddy for six.

Buffalo .. .. .. ..000000000—0 3 2
Jersey City ..... ..03001000x—4 6 1

Reddy and Vanderbach; Hanson and Freitag.

Bamboo hods the record among plants for quick browth. It has been known to grow two feet in 24 hours.

## RUTH BANGED OUT ANOTHER HOMER

**New York Won by One Run. Washington, Chicago Game Went Ten Innings.**

ST. LOUIS, Aug. 18. Canadian Press. — New York made it two out of three by defeating St. Louis yesterday 5 to 4. The visitors bunched their hits and the needed tally was scored by Pipp on Scott's sacrifice.

In the first inning Ruth clouted his thirty-first home run of the season, scoring Dugan:

New York .. .. .. ..210000020—5 12 0
St. Louis .. .. .. ..100002010—4 12 1

Bush and Hofmann; Vangilder, Shocker and Severeid.

**Washington 6, Chicago 4.**

CHICAGO, Aug. 18. — Canadian Press. — Blankenship weakened in the tenth innings yesterday and Washington pounded out a six to four victory over Chicago in the final game of the series. Both Johnson and Leverette who started the game, were forced to retire in the early innings.

Washington .. ..220000000—6 10 2
Chicago .. .. .. .. ..0031000000—4 10 1

John, Zachary and Ruel; Leverette, Blankenship and Graham.

**Philadelphia 7, Detroit 6.**

DETROIT, Aug. 18. Canadian Press. — Pillette's wildness gave the Athletics a 3-run lead in the first 5 innings and Cole, Francis and Holloway, who followed him fared little better. Philadelphia winning from Detroit by a score of 7 to 6. Heilman hit his 15th home run in the sixth with Cob on base.

Philadelphia .. .. ..020012110—7 12 0
Detroit .. .. .. .. ..000003012—6 10 1

Rommel, Harris and Perkins, Pillette, Cole, Holloway. Francis and Bassle.

## NEW YORK TEAMS PICKED TO REPEAT

**New York Teams Are Leading Both Leagues And Will Probably Play Off for the Third Time.**

NEW YORK, Aug. 18.—Wjth both New York team out in front by quite comfortable margins, and figured to repeat by the majority of critics, one baseball precedent seems pretty sure of being upset. And the overthrowal of another is not beyond the realm of possibility.

Should the Giants and Yankees again hook up in the diamond's blue ribbon classic—the world series—it will be the first time, on record that the same two clubs, representing the same cities in their respective circuits, will fight it out for the third successive year.

Never before in the annals of the game have the same teams met three seasons in a row. Other clubs, in days gone by, have won the pennant three consecutive years but never have clashed with the same opponents on each occasion.

If the McGraw clan gets into the series this fall, it will have a chance to turn a trick which no other club in either league has yet been able to put across. And that is copping the world's title three years in succession. A number of teams have had two such victories to their credit but none has yet exceeded that feat.

Thus, if the two Gotham outfits come through, as now looms apparent, it will give the city of New York a monopoly in pennant-winning aggregation, that will rank unprecedented in baseball history. For it will mean six flags in as many chances. An unusual accomplishment to say the least.

And if the Giants should again cop the game's highest honors another new mark will have been hung up.

All of which shows that there is a possibility of a record-breaking climax to an otherwise record-breaking season.

## STYMIES BLOCKED A CHAMPIONSHIP

**Emerson Carey Lost The Western Junior Title to Ira Couch of Chicago.**

CHICAGO, Aug. 18.—(Canadian Press.)— The stymies, blocking the way to the cup, yesterday cost Emerson Carey, 17, of Hutchinson, Kansas, the western junior golf championship as they made him two down and one to play to Ira Couch, 20, of Glenview Club, Chicago, winner of the honor, which carried with it possession of the W. K. Alexander Cup. The victor did not shoot as good golf as usual but the Kansas was ragged with his wooden shots and erratic with his putts.

Carey had shot a 75 in the semi-final round to defeat L. A. Montedonico of Memphis, one up, but he slumped to what would probably have been an 85 yesterday afternoon and failed to take advantage of the many openings his older and more experienced opponent offered him. In the second flight, Massey Miller, of Indianapolis, won the final round from Donald Carrick of Toronto, Canada, 2 and 1. The third flight honors went to Leonard Martin, a 17-year-old youth from Apawamis, N. Y., who defeated John Bartlett, of Hammond, Ind., 4 and 3.

## CINCINNATI WON IN ELEVEN INNINGS

**Came From Behind To Beat New York. St. Louis - Brooklyn Game Went Twelve Innings.**

NEW YORK, August 18 (Canadian Press). — Cincinnati waged an uphill fight here yesterday and defeated New York in eleven innings, 5 to 4. Burns, formerly of the Giants, clinched the game when he hit a home run with two out in the eleventh. Donohue was stung for four runs in the first two innings, but pitched brilliantly after that. Ryan, who succeeded Bentley, did well until the eleventh, when Burns hit for the circuit. Score:

Cincinnati ..... 00002200001—5 10 2
New York ..... 22000000000—4 10 2

Donohue and Hargrave; Bentley, Ryan and Gowdy, Snyder.

**Pittsburgh 11, Philadelphia 6.**

PHILADELPHIA, August 18 (Canadian Press). — Pittsburgh evened the series with Philadelphia yesterday by defeating the locals 11 to 6. The Pirates found Ring easy, and pounded him for 11 hits, driving him from the mound in the seventh inning. Score:

Pittsburgh ..... 001240301—11 13 1
Philadelphia ..... 000420000— 6 9 3

Steinader, Hamilton and Schmidt; Ring, Betts, Behan and Wilson.

**St. Louis 8, Brooklyn 1.**

BROOKLYN, August 18 (Canadian Press). — The St. Louis Cardinals stopped the winning streak of Dazzy Vance yesterday, but had to go 12 innings to win, 8 to 5. The score was tied three times. Ainsmith came up in the twelfth, with the bases full, and cleared them with a double to centre field wall. Score:

St. Louis ..... 20010002101 3—8 13 1
Brooklyn ..... 20001000101 0—5 9 1

Sherdel and Ainsmith, McCurdy; Vance and Deberry.

**Chicago 6, Boston 2.**

BOSTON, August 18 (Canadian Press). — Chicago bunched hits off Fillingim and made five runs before he was compelled to leave the game in the seventh. The visitors defeated Boston 6 to 2, and have won 15 out of 19 games played with Boston so far this year. Score:

Chicago ..... 100103001—6 9 1
Boston ..... 100001000—2 8 2

Keen and O'Farrell; Fillingim, McNamara, Barnes and O'Neill.

## MISS HELEN WILLS AGAIN IN FINALS

**Seventeen-Year-Old Girl Will Attempt To Wrest Tennis Laurels From Mrs Molla B. Mallory.**

FOREST HILLS, N.Y., Aug. 18 —(Canadian Press)—For the second successive year, Miss Helen Wills, 17-year-old tennis marvel of Berkeley Calif., will attempt to wrest the national singles championship from Mrs. Molla B. Mallory, of New York. But where a year ago the coast "wonder girl" proved no match for her veteran Norse rival, the brilliance of her game has reached this season prompted critics last night to the belief that she will give the title holder one of the hardest struggles of her career with at last an even chance of triumph, yesterday when Miss Wills and Mrs. Mallory won decisively in their semi-final matches on the turf courts of the West Side Tennis Club, proving conclusively their superiority over an international field of 61 players, the pick of U. S. and British stars, who started play in the tournament last Monday. Miss Wills flashed the most spectacular game she has shown all week to crush Miss Eleanor Goss of New York 6-4, 6-0, while Mrs. Mallory eliminated Britain's last hope in the singles when she swept to victory over Mrs. R. C. Clayton, 6-4, 6-2.

The national doubles championship will witness an international contest, for the survivors of today's semi-final play were Miss Kath leen McKan, and Mrs. Nancy Covell of England, and the veteran U. S. combination Miss Goss and Mis. Hazel Hotchkiss Wightman of Boston, a former holder of both the national singles and doubles titles.

Both teams gained their final round brackets easily and promise a pretty struggle for honors to-day. The British pair disposed of Mrs. Helen G. Lockburn of Mamaroneck, N.Y., and Mrs. Natalie Morris of New York 6-0, 6-2, while Miss Goss and Mrs. Wightman gave a remarkable exhibition of court strategy in eliminating the youthful combination of Miss Ceres Baker, of Orange, N. J., and Miss Lillian Scharman, of New York, 6-1, 6-1.

**Change Date For The Sculling Championship**

DULUTH, Aug. 18. —(Canadian Press.)— To accommodate W. E. Garrett Gilmore, Philadelphia, holder of the Canadian singles sculling title, Walter Hoover yesterday consented to change the date when he will defend the world's championship from Spt. 8 to Sept. 15. Gilmore wired that he might be able to row here on Sept. 8, as he was entered in the national exposition regatta at Toronto Aug. 29 and 30, and in the middle states regatta at Philadelphia on Labor Day. He requested the week's delay which Hoover approved.

## PETES MADE FEWEST NUMBER OF ERRORS IN THE BIG FOUR SECTION

**Locals Fielded Well During the Schedule. In Second Place. One Point Behind Leaders.**

**BELLEVILLE FIRST.**

The fielding averages as compiled by F. O. Beaudry of Kingston show that the fielding of the four teams in the Big Four section was very even. As a team, Belleville tops the list by one point, with Peterborough and Cobourg for the second place. The Petes made fewer errors than any of the other teams, but accepted fewer chances.

Weir of Belleville made the most errors, bobbling away 23 chances. The leading regulars in fielding were: First base, T. Kenny, Cobourg; second base, Skitch, Cobourg; third base, Batstone, Kingston; short-stop, W. Evans, Kingston; outfielders, J. Kenny, Cobourg, Nicholson, Kingston, Thompson, Cobourg; catcher, Swanston, Peterborough; pitcher, Oulette, Belleville.

The fielding averages are:

**First Base.**

| | PO | A | E | PC |
|---|---|---|---|---|
| Gerow (B) | 21 | 0 | 0 | 1.000 |
| J. Kenny (C) | 9 | 0 | 0 | 1.000 |
| Markey (C) | 3 | 0 | 0 | 1.000 |
| T. Kenny (C) | 171 | 10 | 3 | .985 |
| H. Mills (B) | 214 | 14 | 5 | .977 |
| Schaefer (C) | 30 | 1 | 1 | .969 |
| Daley (K) | 181 | 4 | 6 | .967 |
| Comolli (P) | 160 | 8 | 7 | .960 |
| Somerville (K) | 51 | 2 | 3 | .946 |
| Harrison (P) | 32 | 1 | 3 | .917 |
| W. Evans (K) | 0 | 0 | 0 | .000 |

**Second Base.**

| | PO | A | E | PC |
|---|---|---|---|---|
| Twigg (K) | 15 | 18 | 0 | 1.000 |
| Armstrong (B) | 0 | 1 | 0 | 1.000 |
| Thompson (C) | 4 | 0 | 0 | 1.000 |
| Weir (B) | 2 | 7 | 0 | 1.000 |
| Skitch (C) | 53 | 56 | 9 | .923 |
| Meagher (B) | 46 | 57 | 9 | .919 |
| Somerville (K) | 25 | 41 | 9 | .892 |
| Johnston (P) | 35 | 31 | 8 | .892 |
| Comolli (P) | 9 | 7 | 2 | .888 |
| Collins (P) | 3 | 3 | 1 | .857 |

**Third Base.**

| | PO | A | E | PC |
|---|---|---|---|---|
| Batstone (K) | 40 | 46 | 10 | .896 |
| Turpin (C) | 33 | 52 | 12 | .885 |
| Collins (P) | 5 | 9 | 2 | .875 |
| Helson (P) | 18 | 26 | 8 | .846 |
| Williams (B) | 25 | 44 | 16 | .811 |
| Schaefer (C) | 0 | 0 | 1 | .000 |

**Shortstop.**

| | PO | A | E | PC |
|---|---|---|---|---|
| Brownscombe (B) | 7 | 13 | 2 | .909 |
| W Evans (K) | 40 | 51 | 16 | .850 |
| Ansaldo (P) | 48 | 56 | 20 | .838 |
| Drennan (C) | 47 | 50 | 19 | .836 |
| Weir (B) | 27 | 53 | 23 | .776 |
| Boundy (C) | 1 | 0 | 1 | .500 |
| Twigg (K) | 0 | 0 | 0 | .000 |

**Outfield.**

| | PO | A | E | PC |
|---|---|---|---|---|
| Brownscombe (B) | 14 | 4 | 0 | 1.000 |
| Johnston (P) | 9 | 4 | 0 | 1.000 |
| Shaughnessy (P) | 8 | 1 | 0 | 1.000 |
| Teepell (K) | 6 | 1 | 0 | 1.000 |
| Weir (B) | 6 | 0 | 0 | 1.000 |
| Heckman (P) | 5 | 0 | 0 | 1.000 |
| Drumm (C) | 4 | 0 | 0 | 1.000 |
| Turner (P) | 1 | 1 | 0 | 1.000 |
| Fardella (C) | 1 | 0 | 0 | 1.000 |
| J. Evans (K) | 1 | 0 | 0 | 1.000 |
| Markey (C) | 1 | 0 | 0 | 1.000 |
| McElroy (P) | 1 | 0 | 0 | 1.000 |
| Smith (B) | 1 | 0 | 0 | 1.000 |
| Chalk (C) | 1 | 0 | 0 | 1.000 |
| Campbell (C) | 0 | 1 | 0 | 1.000 |
| J. Kenny (C) | 44 | 5 | 1 | .980 |
| Nicholson (K) | 40 | 3 | 2 | .966 |
| Thompson (C) | 35 | 3 | 2 | .950 |
| Ross (B) | 35 | 2 | 2 | .948 |
| Collins (P) | 13 | 1 | 1 | .933 |
| Legon (P) | 28 | 0 | 2 | .933 |
| Daley (K) | 8 | 1 | 1 | .900 |
| Derry (C) | 14 | 2 | 2 | .888 |
| Cherry (K) | 26 | 11 | 5 | .881 |
| Wolfe (P) | 36 | 6 | 6 | .875 |
| Casey (B) | 19 | 3 | 4 | .846 |
| Higginbotham (C) | 23 | 2 | 6 | .806 |
| Gallagher (K) | 2 | 2 | 1 | .800 |
| Jahren (C) | 4 | 2 | 2 | .750 |
| Butler (C) | 8 | 0 | 3 | .727 |
| Lowe (P) | 1 | 4 | 2 | .714 |
| Twigg (K) | 6 | 2 | 5 | .615 |
| Boundy (C) | 1 | 0 | 1 | .500 |
| Armstrong (B) | 1 | 0 | 3 | .250 |
| Rice (K) | 0 | 0 | 0 | .000 |
| Oulette (B) | 0 | 0 | 0 | .000 |
| Bowen (C) | 0 | 0 | 0 | .000 |
| W. Mills (B) | 0 | 0 | 0 | .000 |
| Wigar (P) | 0 | 0 | 0 | .000 |

**Catchers.**

| | PO | A | E | PC |
|---|---|---|---|---|
| Chalk (C) | 4 | 0 | 0 | 1.000 |
| Swanston (P) | 207 | 21 | 5 | .979 |
| W. Mills (B) | 90 | 11 | 5 | .971 |
| Rice (K) | 117 | 18 | 5 | .964 |
| Jackson (C) | 142 | 13 | 6 | .963 |
| Hagerman (B) | 127 | 9 | 6 | .958 |
| J. Evans (K) | 41 | 6 | 7 | .870 |

**Pitchers.**

| | PO | A | E | PC |
|---|---|---|---|---|
| Cherry (K) | 0 | 12 | 0 | 1.000 |
| T. Kenny (C) | 4 | 11 | 0 | 1.000 |
| McElroy (P) | 0 | 5 | 0 | 1.000 |
| Hutchinson (P) | 0 | 2 | 0 | 1.000 |
| Schaefer (C) | 0 | 1 | 0 | 1.000 |
| Oulette (B) | 2 | 27 | 1 | .966 |
| Moore (K) | 5 | 14 | 1 | .950 |
| Jahren (C) | 7 | 40 | 4 | .933 |
| Heckman (P) | 11 | 44 | 4 | .932 |
| Gallagher (K) | 13 | 36 | 4 | .924 |
| Derry (C) | 1 | 20 | 2 | .913 |
| Williams (B) | 4 | 34 | 4 | .905 |
| Delaney (K) | 0 | 1 | 1 | .500 |
| T. Kenny (C) | 0 | 0 | 0 | .000 |
| Skitch (C) | 0 | 0 | 0 | .000 |

**Club Fielding.**

| | G | PO | A | E | PC |
|---|---|---|---|---|---|
| Belleville | 24 | 643 | 273 | 75 | .923 |
| Cobourg | 24 | 618 | 263 | 74 | .922 |
| Peterborough | 24 | 616 | 234 | 70 | .922 |
| Kingston | 24 | 605 | 258 | 80 | .915 |

Cobourg proved the fatest team in making double-plays, having 14 double-killings, while Belleville and Peterborough each had nine, and Kingston had 7. T. Kenny of Cobourg figured in 9 doube-plays, leading in this department.

## Big League Standings

**INTERNATIONAL.**

| | Won. | Lost. | P.C. |
|---|---|---|---|
| Baltimore | 74 | 43 | .633 |
| Rochester | 74 | 49 | .602 |
| Toronto | 63 | 61 | .508 |
| Buffalo | 62 | 61 | .504 |
| Reading | 62 | 61 | .504 |
| Syracuse | 54 | 69 | .439 |
| Jersey City | 51 | 72 | .415 |
| Newark | 47 | 73 | .392 |

**NATIONAL.**

| | Won. | Lost. | P.C. |
|---|---|---|---|
| New York | 73 | 41 | .640 |
| Cincinnati | 6 | 46 | .586 |
| Pittsburgh | 65 | 47 | .580 |
| Chicago | 60 | 53 | .531 |
| Brooklyn | 57 | 55 | .509 |
| St. Louis | 56 | 57 | .496 |
| Philadelphia | 39 | 72 | .351 |
| Boston | 33 | 77 | .300 |

**AMERICAN.**

| | Won. | Lost. | P.C. |
|---|---|---|---|
| New York | 72 | 37 | .661 |
| Cleveland | 61 | 51 | .545 |
| Detroit | 53 | 52 | .505 |
| St. Louis | 5b | 53 | .505 |
| Washington | 51 | 57 | .472 |
| Chicago | 51 | 58 | .468 |
| Philadelphia | 47 | 62 | .431 |
| Boston | 43 | 62 | .409 |

## KAMM WAS WORTH HIS FULL PRICE

**Gleason is Satisfied That $100,000 Was Not Too Much To Pay For Him.**

BY BILLY EVANS

NEW YORK, Aug. 18.—Did Chicago get a run for its money when it spent $100,000 for Third Baseman Bill Kamm?

If you should put that question to Kid Gleason, manager of the White Sox, he would soon settle it in a most decided manner.

Prior to the opening of the season Kamm was the most talked about man in baseball, not excepting Babe Ruth or any of the other celebrities.

With the season well on its way Kamm no longer occupies the headlines. The flurry occasioned by the fact that Chicago paid a fabulous sum for an untried recruit has worn off.

What about Kamm?

I put that question to Manager Gleason coming up from Boston recently. We were sitting in the buffet car discussing players of the past and preesnt.

**Real Praise From Gleason.**

"He's a wonder," the Kid popped off, "the greatest third baseman since the day of Jimmy Collins.

"Kamm works with such ease and grace that a great many of the fans fail to appreciate his remarkable ability. Like Jimmy Collins and Lary Lajoie he makes the hardest kind of chances look easy.

"Great third baseman must have intuition, they must sense the play that is about to be pulled. Likewise they learn the mannerisms of every batter. Most batters you know tip off their intention to bunt by doing something at the plate just a little differently.

"Kamm seems to glide over the field instead of run. He is a marvel with his gloved hand, can throw from any position and has a strong and accurate arm.

**Will Improve at Bat.**

"Kamm is a wonder right now in the field and yet he is improving every day. Twenty years from now when Kamm has passed out of the picture the fans will be lauding his greatness.

"Bill has the ideal disposition for a great ball player. Nothing worries him. If he has a bad day he will probably come back the next day with a spectacular exhibition.

"Some of the baseball experts say that Kamm has failed to hit major league pitching as well as expected. He is around the .300 mark and that's plenty good enough for me. And he's going to be a much better hitter in a couple years. He has a few faults at the plate that handicap his batting, but these are being overcome.

"Kamm is worth every cent the Chicago Club paid for him."

If there is a chance for him to Gleason, one of the game's greatest managers, and in his day as a player one of the game's smartest infielders.

I seconded what Gleason had to say about Bill Kamm. He already ranks with Collins, Bradley and Devlin.

## FREEBORN LEADS IN BISLEY SHOOT

CONNAUGHT RANGES, Aug. 18.—(Canadian Press).— According to latest report at the statistical office the official Bisley aggregate is as follows

S. Sergt. J. Freeborn, Hamilton, 565; Lieut. A. Skinner, Fort William, 563; Capt. F. R. Martin, Calgary 562; Corporal J. A. Bowen, Edmonton 561; C. S. M. W. Jeffray, Toronto 559; Sergt. E. Paddock, Hamilton, 558; G. Q. M. S., W. Davidson, St. Vital Man. 557; Private R. G. White Toronto, 555; Lieut. J. Boa, Montreal 555; C. Q. M. S., H. Bishop, 554; Lieut. Alex. Martin, Calgary; 553; Gunner F. Ho Lem Calgary 553; Private F. Selwood, Vancouver, 552; Sergt. R. Storrar, Toronto, 551; Sergt. P. H. Norris, Montreal 550; S. Sergt. J. Rennie, Hamilton, 550; Private D. Burke (Tyro), Ottawa, 549; C. S. M. Norman, (Tyro), Montreal, 548; Private B. W. Beaumont (Tyro) Victoria, 547; S. Sergt. J. Stoddart Hamilton, 546; Capt. J. W. Crawford, Hamilton, 546; Major J. Jeffery, Kingston 545; Sergt. P. Armstrong, Hamilton 545; R. S. M., J. J. Goodhouse, Ottawa, 545; Capt. R. S. Cross, Ottawa 544; Sergt. A. F. B. Wilson Ottawa, 544; Major F. Richardson, Victoria 544; Lieut. H. E. Rowlands, 544; S. M., John McGregor, Montreal, 543; C. S. M. W. A. Hawkins, Toronto, 543; Lieut F. W. Huggins, Toronto, 542; Lieut.- Col. C.D. S. Pittal, Winnipeg 542; Sergt. D. Stuart, Ottawa 542 C. Q. .S., A. Parnell, Montreal 541; C. Sergt. K. McGregor (Tyro) Ottawa, 540; Lieut. J. E. Foreman, Hamilton 540.

Tibet is the loftiest region of its extent on the globe.


## After Play

After a game of cricket, tennis, or golf, of baseball or bowls, there is just one perfect thing—and that is a long, delicious, ice-cold drink of O'Keefe's Pale Dry Ginger Ale. Its tingling amber bubbles refresh your parched tongue, and its bitter sweet flavor delights your discriminating palate.

O'Keefe's is always the choice of people who recognize quality.

Made by
O'KEEFE'S - TORONTO

*Order a Case from*
J. M. BROOKS & CO.
Distributors for Peterboro
931

## THREE CHAMPS ARE IN TRAINING

**Dempsey, Villa and Lynch Are Getting Into Shape At Saratoga Lake.**

WHITE SULPHUR SPRINGS, Saratoga Lake, N. Y., Aug. 18. — (Canadian Press.) — Three worlds champions were in training or about to begin training here to-day—Jack Dempsey, heavyweight; Pancho Villa, flyweight; and Joe Lynch, bantamweight. Dempsey went through light workouts yesterday with Jack Burke and George Godfrey, after tearing up the dust of a few miles of mountain road on his daily run and taking his usual long swim in the lake. Bag punching and shadow boxing occupied the afternoon.

Villa also spent a full day in training, taking to the road and lake in the morning, and working out in the ring with Mike Balerino and the bags in the afternoon.

Joe Lynch, bantamweight king, arrived in camp yesterday preparatory to beginning training for an early bout.

Floyd Johnson, Iowa heavyweight, who reached Camp some time ago, put in a light workout against George Levine.

Dempsey and Villa will be seen in action in exhibition bouts for charity at Saratoga Springs and Schenectady to-night. At Brandywine Park, Schenectady, Dempsey will face Floyd Johnson in a four-round affair, later going to Saratoga Springs to meet Charles Schwartz, society boxing fan in a similar exhibition. Villa will appear at Saratoga Springs, boxing Mike Balerino.


## News From The Old Country

Send $2 and we will mail you regularly every week for 52 weeks a copy of any British Weekly Newspaper, such as Lloyd's, People, Tit Bits, Pearson's, etc., etc., etc. Hundreds of papers on our Big List mailed free. A different paper sent weekly, or the same publication for 52 weeks. $2 pays for a year's subscription, including postage. Most unique and up-to-date service, greatly appreciated by members throughout the Empire. Send $2 to-day to
PERIODICAL POSTING COY.,
PLYMOUTH, ENGLAND



SMOKE
OLD CHUM
TOBACCO

Epic Entertainment

STARTS MONDAY

a tingling tale of the world of ships, fresh as the foam of the Sea.

Thomas Meighan

in a PETER B. KYNE story

HOMEWARD BOUND

with LILA LEE and a big supporting Cast

The story of a brave young skipper who sailed to sea in a derelict schooner — and weathered a world of dangers.

LAST TIMES TO-DAY

"THE LOVE PIKER" with ANITA STEWART

One of those Merry Romances Woven from the Loom of Life

Capitol Concert Orchestra—Florence Gladman Directing.

# AUSTRALIA WILL MEET U.S. TEAM

## France Eliminated by the Australians In Race for The Davis Cup.

BROOKLINE, Mass., Aug. 18.—(Canadian Press.) — Australia will meet the United States this year as last in the challenge round of competition fo rthe Davis Cup, the emblem of supremacy in lawn tennis, as the result of the feat of two of the stars from the "Land Down Under" in vanquishing the representatives of France in two singles and one double match Thursday and yesterday.

Struggling gamely to keep the tricolor flying in the international series the French school boy, Rene Lacoste and the veteran Jacques Brugnon forced the strong and steady Australian combination of James O. Anderson and John B. Hawkes to five sets before they were subdued by the score of 6-8, 6-3, 6-3, 6-8, 9-7.

Although the Australians have now won the series, the two singles matches will be played, when it is expected Anderson will meet Brugnon and Hawkes will play Lacoste. The same players, with opponents reversed, took part in the singles yesterday.

# IMPORTANT GAME AT FAIR GROUNDS

## Keene and Cognawaga Play on New Athletic Grounds Monday Evening.

The Peterborough Exhibition Board through President Denne, have come to the assistance of the East Peterborough League, by giving the use of the new athletic grounds for an important game between Keene and Cognawaga A.C., next Monday evening.

A win for Keene, which club won the first half, means the League championship. A victory for Cognawaga will give the local club second half honors, and send the two teams into a final game for the championship.

The East Peterborough League winner meets Elizabethville, champions of the East Durham League, in the semi-finals of the O.B.A.A. Intermediate series.

Smoke deposit which fell on the city of London—about one square mile—in the month of June was 54 tons.

# WEEKLY REPORT CREDIT MEN'S ASSN.

## Report But Little Change Througout Canada. Textile Mills Are Busy.

WINNIPEG, Aug. 18.—(Canadian Press.)— The weekly trade report of the Canadian Credit Men's Trust Association Ltd., states:

Halifax—Wholesale business practically unchanged. Retail business fair. Collections fair.

St. John—Wholesale business fairly satisfatcory. Retail trade not quite as well maintained as hoped for. Collections fairly good.

Montreal—General wholesale conditions practically unchanged with better business anticipated. Retailers report conditions only fair but feel benefit of visitors. Collections with wholesalers practically unchanged.

Toronto—In manufacturing trades, textile mills are fairly busy, though business of hand to mouth character. Steel mills fairly busy and mining active. Wholesale business generally fair. There is some falling off in new projects in building trade. Retailers report fair amount of business moving under stimulus of sales and close prices. Collections only fair.

Winnipeg—Wholesale business inclined to be quiet with early improvement expected. Retail business only fairly satisfactory. Collections fair. New crop money not started to move yet.

Regina—Wholesale business fairly satisfactory. Retail business quiet. Collections slow.

Saskatoon — Wholesalers report conditions unchanged. Retail trade poor. Collections slow.

Calgary—Wholesalers report better feeling in view of splendid Alberta crop prospects. Retail business fair. Collections slow.

Vancouver hardware picking up a little. Dry goods fair. Groceries, boots and shoes inclined to be quiet. Retail hardware ,dry goods and groceries fair. Boots apd shoes slightly improved. Collections out of the city improving, otherwise no change.

### TAKE MORE LAND.

BERLIN, Aug. 18.—(Associated Press)—Another agricultural concession has been taken in Russian by a German organization called the German-Russian Seed Growing Company, which will establish an experimental farm on a tract of about 30,000 acres near Moscow. This is similar to the Krupp agricultural concession in the Ukraine.

Other German interests soon will take over wood concession covering 200,000 acres of forest near Mya-Rybinsk. Sawmills will be erected and cellulose factories operated.

# With Campers Down the River

### CRAWFORD'S GROVE.

Mr. F. B. Hudson, of Belleville, is the guest of his sisters, Mrs. J. T. Tranter, Brownton and Mrs. Gordon Hall, Crawford's Grove.

Messrs. J. T. Metts and Mr. A. Metts, of Rochester, N.Y., and Major Gordon Hall, of Crawford's Grove, motored to Keene on Thursday and spent the day fishing on the lake and Keene river. They had excellent 'fisherman's luck' and returned with a big catch.

### KOZY KORNER KAMP.

Mr. Bert Flumfelt, of St. Catharines, is visiting Mr. and Mrs. Robertson ,at Kozy Korner Kamp.

Miss Ruth Robertson, of Beamsville, is a visitor at Kozy Korner Kamp.

Mrs. Robertson and family have returned to their camp, after a very pleasant motor trip to Beamsville.

### PLEASANT VIEW CAMP.

Mrs. Witham, who has been visiting her daughter, Mrs. Hunt, at Pleasant View Camp, has returned to her home in Brantford.

### BRAUNDPORT NEWS.

Mr. Clayton Routly, of Rochester, N.Y., is visiting his parents, Mr. and Mrs. Walton Routly, at Braundport.

Little Miss Doris Routly, entertained a number of friends on Thursday on the occasion of her birthday, at Mrs. Robert Routly's camp, across from Braundport.

Mrs. J. Law and Mrs. John Meekes and son Herbert, of Peterborough, are visiting Mr. and Mrs. J. T. Braund, at Braundport.

Mrs. Trussler, of Peterborough, was a guest of Mr. and Mrs. Walton Routly, at their camp, on Thursday half-holiday.

Mr. and Mrs. Max Springer and Master Leonard Springer, of Rochester, N.Y, are visiting Mrs. Springer's sister, Mrs. Walton Routly.

Mr. and Mrs. A. W. West, of Bowmanville, were guests of Mr. and Mrs. R. C. Braund on Thursday.

Mr. and Mrs. Chris. West and Baby Shirley of Peterborough, visited Mr. and Mrs. R. C. Braund on Thursday half-holiday.

Mr. and Mrs. Stanley Richardson, of Peterborough, spent the half-holiday at Braundport, the guests of Mr. and Mrs. R. C. Braund.

Mr. Norman Lewis, of Peterborough, spent the week end at the camp of Mr. and Mrs. Walton Routly.

Mr. and Mrs. Leslie Russell and child from Toronto, were visitors at the camp of Mr. and Mrs. Robert Routly.

Miss M. McCabe and Miss Law spent the half-holiday visiting Mr. and Mrs. J. T. Braund.

Miss Laura Loukes, of Perth, and Miss Audrey Kimberley of Peterborough, visited Mrs. B. Smith on Monday at the camp of Mr. and Mrs. W. J. Braund.

Master Darcy Carter, of Peterborough, is visiting Keith Braund at Braundport.

Miss Evelyn Richmire, of Cardinal, is visiting Mr. and Mrs. J. T. Braund at their camp.

Mrs. C. H. Barnes, Orpington Road, will take the service at Braundport on Sunday. This is the second last service of the season, and all are heartily invited.

### "EVOLUTION GIVES US HOPE OF IMMORTALITY"

CHICAGO, Aug. 18.— (United Press).—"Evolution is the hope of the race, for it gives us strong proofs of immortality,' declared Dr. Franklin Davis Barker, professor of zoology at the University of Nebraska, who is a member of the Northwestern university summer school faculty.

"Evolution is a fact as surely as gravitation. The comparative study of the nervous system of animals shows an evolution headward! Man's brain has freed him from the slavery of enrivonment and is the physical basis of his personality and his soul.'

"The observable trend 'brainward,' if projected, foretells the nature of the future super-man. That which has required millions of years to bring into being, will not be scrapped at death."

### SAVE YOUR FRUIT

Your canned fruit will not spoil if you use Parke's Preservine in it. Does not alter the flavor and is a sure preservative. 25c package at Bond's Drug Store, corner George and Hunter streets.

# BUILDING ACTIVITY NORTH MONAGHAN

## Despite High Prices of Material Many Improvements Under Way—Personals.

NORTH MONAGHAN, Aug' 18. —Miss Edith Rootes was a guest of Mr. and Mrs. Jay at Rivelyn Gardens on Thursday.

Mrs. Leason of Havelock visited Mrs. Wm. Patterson on Thursday.

Miss Isabel Thompson of Peterboro, is visiting Mrs. McKinley, Orpington Road.

Miss E. Jay is spending the week-end with friends in Whitby.

The Misses Edna and Clarice Blake, of Toronto, were visitors at their home on St. James street recently.

Mr. and Mrs. A. Barnes and Mr. and Mrs' John Barnes and family motored to Cobourg and spent Civic Holiday.

Mrs. Roy Heath of Brownton, visited the home of Mr. and Mrs. A. Barnes on Friday before leaving for the West.

Mr. and Mrs. A. Barnes, Mrs. E. Cookman of Peterboro and Mrs. Herbert Barnes of Toronto, motored to Ennismore on Friday evening and took in the church social.

The many friends of Mr. George Cookman will be sorry to hear that his health is not improved. Mr. Cookman has gone to Toronto to attend a hospital there.

Despite the high prices of material building in this vicinity is stil advancing. Many improvements are to be noticed, and several houses are nearing completion. There are seven new houses on Edison Avenue within a short time.

Quite a number of the friends of the Orpington Road Mission motored to Warkworth on Sunday, to attend a meeting.

### Crops Conditions

Pasture is scarce and this is causing a lowering of the milk supply. The oat crop is nearly all harvested and is a good crop, despite the fact that it is very short in the stalk.

# CHANGES IN THE FEDERAL CABINET

## Shake Up Will Entail Two By-Elections, in Pictou And S. Renfrew.

OTTAWA, Aug. 18. —(Canadian Press.)—Important cabinet changes were announced last night, namely: Hon. J. A. Robb, Minister of Trade and Commerce, since the formation of the King government, takes the portfolio of Immigration and Colonization.

Hon. A. Low, member of the cabinet without portfolio, succeeds Mr. Robb as Minister of Trade and Commerce.

Hon. E. M. Macdonald, who has been Acting Minister of National Defence, becomes Minster of Defence.

The changes entail two bye-elections. Mr. Macdonald will seek re-election in Pictou and Mr. Low will have to seek re-election in South Renfrew.

Until the present appointment of Mr. Robb, the Immigration Departmetn has been in the hands of Hon. Charles Stewart, Minister of the Interior.

# THEATRES

## AT THE CAPITOL.

### BIG SEA PICTURE IS "HOMEWARD BOUND"

A story of the seas, packed with drama and every scene having a distinct thrill of its own, Thomas Meighan's latest Paramount picture, "Homeward Bound,' based on the story "The Light to Leeward," by Peter B. Kyne, and superbly directed by Ralph Ince, will be the feature at the Capitol theatre for three days beginning Monday next, Lila Lee, beautiful and popular, plays opposite the star.

In this captivating photoplay Mr. Meighan is seen as Jim Bedford, a sailor who saves a ship from founder ing after Captain Svenson the cowardly skipper, quits the bridge and gives up the struggle. When the ship reaches port, Svenson is given an ovation and Rufus Brent owner, unaware of the facts make him skipper of his yacht which Brent aims to present to his daughter, Mary.

Bedford, who loves Mary, refuses to permit Svenson to command the yacht and thus imperil Marys life. When the yacht is about to sail, Bedford forces Svenson off the vessel and himself takes command. Brent threatens to have Bedford arrested for piracy and after a severe time aboard Bedford takes the yacht back to port. He then takes command of an unseaworthy schooner and before sailing, quietly marries Mary. Events follow in quick succession, all of which combine to make the picture tremendously interesting and appealing.

The supporting company is exceptionally strong in the cast are Charles Abbe, William T. Carleton, Hugh Cameron, Gus Weinberg, Maude Turner Gordon and other noted players.

Even Remittance Sent by DOMINION EXPRESS MONEY ORDER Sold at C.P.R. STATIONS DOMINION EXPRESS AGENCIES

# THE MYSTERY OF STONEY LAKE

(By GORDON HILL GRAHAME)

Where Mount Rascal's northern s ope is fringed by the lily-padded waters of the Lost Channel you may find this thing that has created endless discussion and futile surmise amongst the few people who know if its existence. Deep-hidden upon the mossy bank of a long bayou lies the Mystery. Well off the beaten channel, where the little steamers 'Islinda' and 'Empress' ruffle the calm surface of the lake, is the peaceful location of the unsolved riddle —an intriguing enigma made more fascinating by the beauty of its setting.

When the shades of evening cover the black Kawartha waters with a veil of mystery and the setting sun casts long shadows across the Lost Channel, then is the time to approach the Mystery to best appreciate the beauty and solemnity of its lonely environs. Paddle with me then into the sunset as we enter the eastern end of the Lost Channel; it is but a little way—a mile at most from end to end of the Rosherville gardens—and our course lies through the most beautiful portion of the lovliest of Kawartha's lakes.

The tall pines move slowly past and the wild rice whispers to the canoe as our light craft glides smoothly through the channel. Above us the night-hawks have started their nocturnal flight; in the dark shadows about us little creatures of the night stare unseen upon our noiseless passage scuttling through the dried leaves in sudden fright as the paddles flash in the last beams of the dying sun. The lazy bull-frogs hidden amongst the weeds have started their evening chorus; the dull murmur of Burleigh Falls swells and dies away in recurrent waves of sound at once a threnody and a benediction.

Where the Tumbling Rocks maintain their age-old guardianship of the inner channel we turn our canoe and enter the deep silent pool upon which the blind bayou which harbours the Mystery has its entrance. The sheer beauty of this lovely spot under the magic of the twilight, will make the heart beat faster and under its mystic spell one unconsciously speaks in whispers. A hoary pine-crowned granite bluff stands reflected in the ebon waters at its base; the mirrored trees about us toss and quiver in the undulating wake of our canoe—and we leave the pool behind us, the rocky cliff where Echo lives repeating in sibilant whisper the swish of our paddles as we enter the blind bayou.

And now the day is done and though the sky is emblazoned with the colours of the sunset, the evening mist is rising from the water freighted with the odour of ferns and lilies. The tenebrous shore-line closes in upon us as we near the end of the channel. Under a thick-leaved oak upon the northern shore of the lagoon a black rock can be dimly seen in the gloom carved by nature into the semblance of a cowled head and in the gathering darkness one can almost imagine that a pair of stony eyes gleam malevolently upon the intruders who have profaned this quiet waterway.

Where the channel ends, the rock slopes gently up from the water and here beneath the protection of a drooping pine lies the Mystery—a cross of stone. Dark though it be there is yet light enough to see the rough stones which form the figure which lies flat upon the sloping surface of moss-covered granite. Above the cross is the word SANCTUS formed of pieces of granite and below it the word LOVE made of the same material. The whole occupies about one hundred and fifty square feet the perpendicular limb of the cross being about ten feet in height with the horizontal limb about the same length across.

That the stones were placed in their position many years ago is evinced, not only by the moss that still covers the edges of the figure but by the time-worn edges of stones which have split and fallen to pieces in the years they have lain upon their lonely bed.

What is the meaning of the Cross? Does it mark the spot where some mid-Victorian swain wooed and won the lady of his desire and who, in the exuberance of his feelings left for posterity a record of his happiness? Did some devout christian marvelling at the beauty of his surroundings and at the goodness of his God, perpetuate in mingled Latin and English the gratitude which his tongue could not utter? Does the cross mark the place in the deep water below where legend has it a young bride was drowned on her honeymoon? Did the river-drivers of another day mark the spot in memory of comrades who had lost their lives in the turbulent rapids above Burleigh Falls?

It is a fascinating subject and one which lends itself to many interesting theories—but the hour grows late and it is getting too dark to distinguish the individual stones of the cross. We must hasten to get out of ghostly Rosherville before the light is gone altogether

As we leave the Lost Channel by its upper entrance and paddle out again into the lake, the glow of the dying day covers the western sky. Under its soft radiance the Burleigh end of the lake resembles a broad sheet of gold upon whose lipid bosom float a score of distant black specks—the canoes of a picnic party returning home from Perry's Creek.

In fancy as we leave Mount Rascal behind us and darkness settles down so that no evidence of civilization can be seen along the shores, it is not difficult to imagine one's self back in the days when Champlain passed through the very waters. See those distant specks upon the water They are the canoes of the Huron host who over three centuries ago accompanied the daunt'ess Frenchman on his expedition against the Onondagas. Listen to that sullen murmur It is not the roar of the falls that you hear; it is the far-off chanting of Huron warriors as they paddle their phantom barks through the beautiful lake which once was theirs—before the ravening Iroquois made of their land at once a shambles and a forgotten memory. Did Champlain's hands fashion the cross of mystery?

Quien sabe?

# VOICE OF PEOPLE

### CHURCH UNION.

The Edtior of The Examiner:

Sir,— The closing hours of the struggle for and against the abolition of the old denominational churches is at hand. The Methodist unionists have just issued a new set of cards of information, setting out the history of their case. It appears that originally the Presbyterians asked for a conference to find some way out of overlapping. That was all—a way out of useless and often harmful rivalry. About ten years after this offer the Methodist Conference asks for organic unity! An entirely different thing, and one fraught with most dangerous qualities. Now the question naturally arises, "What stampeded the Methodists into a proposal for organic union?" The answer, long delayed, at last appears. The total increase in all Canada of the Methodist membership for this last church year has been only 331 (three hundred and thirty-one). The increase should have been at least 40,000 (forty thousand), allowing for the 3,000 small congregations that had to give up their churches and join in with others. How is it that the once mighty Methodist church has come to such a pass? Many people think it is because they have established social service for the service of Christ, and for the leadership of the Saviour the leadership of Dr. Chown and the like. Is it too late to get back? Is it too late to return to that powerful simplicity and religious fervour which characterized the Methodists in the old days? The withdrawal of that force from our national religious life is a disaster.

J. H. BURNHAM.

### WHY THEY LEAVE HOME.

PITTSBURGH, Aug. 18.—(Associated Press)—Immigrants into the Pittsburgh district are astonished at the prosperity of the country and express delight to know their weekly income bids fair to meet their expenditures.

One man who settled in Ambridge, the bridge manufacturing town on the Ohio river, declared recently that with his savings for a year in Europe he could purchase a hat, suit of clothes and a pair of shoes, while in Ambridge he has outfitted himself from head to foot with his savings of one week.

New invention is a powerful electric light attached to lifeboats and automatically switched on as the boat touches the water.

HEMORRHOIDS

Do not suffer another day with Itching, Bleeding, or Protruding Piles or Hemorrhoids. No surgical operation required. Dr. Chase's Ointment will relieve you at once and afford lasting benefit. 60c a box; all dealers, or Edmanson, Bates & Co., Limited, Toronto. Sample box free.

FRAGRANCE AND BEAUTY

We specialize in Roses. What could be more delightfully fragrant and what more beautiful. Our flowers carry your message perfectly.

Peterboro Floral Co.

347 GEORGE STREET

Phone 1395-455

Nights and Sundays 1688.

# PUT HOLLAND CLOTH ON THE FREE LIST

Mr. G. N. Gordon, K.C., M.P., has been able to induce the Tariff Board to put on the free list Holland Cloth, of which the Canadian Nashua Paper Company Limited uses large quantities in making bookbinders' cloth. The Tariff Board has heretofore ruled that Holland Cloth coming into Canada, imported direct by book binders. for their own purposes. should come in free, but when imported by others for the purpose of being used as a raw produce, under treatment for book binding cloth, they required to pay duty.

However, Mr. Gordon succeeded in convincing the Department of Customs at Ottawa that it should be admitted free, and directions have been given to put Holland cloth on the free list when imported into Canada for the purpose of treatment for manufacture. This will enable the Canadian Nashua Paper Company Limited to practically keep out all finished book binding cloth from the United States and will give them a large part of the Canadian market, with the book binders of Canada.

WHITE STAR DOMINION

Montreal—Quebec—Liverpool

Doric (New)** Sep. 15 Oct. 13 Nov. 10
Canada . . . Aug. 25 Sept. 22 Oct. 20
Regina (New)** Sep. 1 Sep. 29 Oct. 27
Megantic* .....Sep. 8 Oct 31 .....

*Calls at Glasgow Westbound
**Calls at Belfast Westbound
‡From Halifax.

WHITE STAR LINE

New York-Queenstown-Liverpool

Cedric. . . .Aug. 25 Sept. 22 Oct. 20
Adriatic ....Sept. 1 Sept. 29 Oct. 27
Celtic ..... Sept. 8 Oct. 6 Nov. 3
Baltic. . . . .Sep. 15 Oct. 13 Nov. 10

New York—Cherbourg—Southampton

Homeric (New) Aug. 25 Sept. 15 Oct. 6
Majestic (New) Sep. 1 Sep. 22 Oct. 13
Olympic. . . . .Sep. 8 Sep. 29 Oct .20

RED STAR LINE

N.Y.-Plymouth-Cherbourg-Antwerp
Sailings Wednesdays

AMERICAN LINE

N.Y.-Plymouth-Cherbourg-Hamburg
Sailings Thursdays.

Full Information
H. G. THORLEY, 41 King St. E., Toronto ,or Local Agents.

ASPIRIN

UNLESS you see the name "Bayer" on tablets, you are not getting Aspirin at all

Genuine

Accept only an "unbroken package" of "Bayer Tablets of Aspirin," which contains directions and dose worked out by physicians during 22 years and proved safe by millions for

Colds, Headache, Rheumatism
Toothache, Neuralgia, Neuritis
Earache, Lumbago, Pain, Pain

Handy "Bayer" boxes of 12 tablets—Also bottles of 24 and 100—Druggists.

Aspirin is the trade mark (registered in Canada) of Bayer Manufacture of Monoaceticacidester of Salicylicacid. While it is well known that Aspirin means Bayer manufacture, to assist the public against imitations, the Tablets of Bayer Company will be stamped with their general trade mark, the "Bayer Cross."

SANTAL CAPSULES MIDY

Easy to Take—Quick to Relieve CATARRH of the BLADDER

Sole, Successful

Each Capsule bears name (MIDY)

Beware of counterfeits

THE ROYAL BANK OF CANADA

They Had No Banks

IN pioneer days the general merchant often kept the money of his customers for them—there were no banks. Buying and selling were largely by barter only.

The coming of the branch bank filled an important need in every community, and to-day the wise farmer, business man or private individual keeps his money in the bank and makes full use of the many services it has to offer.

Savings Accounts
Checking Accounts
Sales Notes Collected
Banking by Mail
Collections Made
Money Transfers
Money Orders

THE ROYAL BANK OF CANADA

Peterborough Branch
V. EASTWOOD, Manager.

## BRITISH HARVESTERS

These are a few of the men recruited by the Canadian Pacific Railway in Britain for work in the Canadian harvest fields. As will be seen, they are a sturdy type, and as all are workmen, skilled in some trade, they will be a valuable addition to the Dominion's agricultural and industrial workers if they can be induced to remain in the country after the harvest. Nearly four thousand men were recruited in England by this Company and given passage at reduced harvesters rates on the Canadian Pacific Steamships.

50,000 HARVESTERS WANTED

$15.00 TO WINNIPEG

Plus half a cent a mile beyond to all points in Manitoba, Saskatchewan, Alberta; Edmonton, Calgary, McLeod and East. SPECIAL LOW FARES RETURNING

GOING DATES

August 13th and 22nd—Toronto, Caledon East, Beeton, Meaford, Collingwood, Penetang, Midland, Parry Sound, Sudbury, Capreol and east thereof in Ontario, also west of Lachute and St. Andrews East in Quebec.

August 15th and 24th—Toronto, Inglewood Jct. and all stations south and west thereof in Ontario.

SPECIAL TRAINS LEAVE—(Standard Time)

TORONTO UNION STATION—Aug. 22nd—12.30 P.M.
Aug. 22nd—10.30 P.M.

Through Trains with Lunch Counter Cars—Food and Refreshments at Reasonable Prices. Special Cars for Women and Colonist Cars of Latest Design

Travel the National Way to any point in Western Canada.

CANADIAN NATIONAL RAILWAYS

# LOCALS

**DR. T. P. McCULLOUGH,**

Eye, Ear, Nose and Throat Specialist, 166 Brock St. Phone 36W. d1f

**HAROLD DUNFORD'S AUTO LIVERY.**

Call 224 for Taxi and Auto Service. New Seven-Passenger Studebaker in Service. 78d-199

**M. PAMMETT.**

Auto and Taxi Service. Good equipment. At your call day or night. 334 Aylmer Street. Phone 749. 78d95 3057

**MANLEY BROS.**

General Carting, Local and Long Distance Hauling. 'Phone 855W.—206 Lansdowne Street. 48d-w-s-127-1415

**CARD OF THANKS.**

John P. Bickell wishes to thank the many friends and neighbours who kindly assisted him at the time of the fire.

**PHONOGRAPH REPAIRS.**

Main-springs a specialty and guaranteed. New mica put in sound boxes. T. Griffin, 124 Park Street North, opposite C.G.E. Prompt attention. 'Phone 2163W. 26d44 3072

**CARD OF THANKS**

Mr. and Mrs. J. Nobile wish to thank their many friends especially Dr. McNulty and Miss Lillian Simons for their kindness shown to them in their recent sad bereavement.

**FUNERAL ON MONDAY.**

The funeral of the late W. F. Nelson will take place from the family residence on Monday, 20th August, at 2 p.m. Rev. W. Harold Young will conduct the service.

**FOWLER'S OPTICAL PARLORS.**

Everything that is new in Shell Spectacleware, we have. See us before buying. A. A. Fowler, Phm.B. Eyesight Specialist, 373 George St. dtf.

**EXPERT SAW FILING — SAWS GUMMED OUT.**

Cutlery Grinding, Clipper Plates Ground, Razors Honed ready for Shaving, Lawn Mowers Sharpened, Umbrellas Repaired and Re-Covered. 'Phone 109J. — Wm. Taylor & Son the Sheffield Cutlers, 219 Hunter Street West. t-t-s

**AUCTION SALE.**

Monday, Aug. 20th, at the home of Mr. J. A. Hadcock, 646 George Street, of entire household furniture and furnishings, including fine Heintzman piano, Happy Thought range electric fan, dining room, parlor and bedroom furniture. No reserve. Sale at 1.30 p. m. W. J. Hancock, Auctioneer.

**WE HAVE BARGAINS**

in Used Typewriters and Supplies. Good Empires, worth $30, for $20.00 One Monarch, good condition, $35 One Oliver, No. 5, A1 ..... $35 Carbon papers and ribbons at bargains. A few Phonographs left. One Sonora, very good ... $35 cash Public Stenography Service. **Nelson's Typewriter Co., 332½ George.**

**FUNERAL YESTERDAY**

The funeral of little Elizabeth Briegel took place yesterday afternoon to the Little Lake Cemetery. Rev. J. R. Webb came from Kitchener to conduct the funeral services, which were most impressive.

The pall-bearers were four little girl friends; Ann Donoghue, Elizabeth Lang, Isobel Glover and Doris Mowry.

That Elizabeth had already won her way into the hearts of many, old and young alike was evidenced by the very large number of floral tributes sent.

The little girl will be greatly missed in the family circle she has left and in the simple walks of life she was just entering.

**MAKING A SURVEY.**

Herbert A. Van Nest, a student from Victoria College, is in town for a few days with a group of students making a survey in the interests of Canadian literature. The boys will shortly complete their survey of the united counties, as the time for college activities rapidly approaches.

# Society

Mr. and Mrs. Thos. P. Armstrong of Otonabee, announce the engagement of their daughter, Mary L. to Gordon J. Fallen of Peterboro, the marriage to take place quietly early in September.

Mrs. B. McAdams of Montreal, and son Joseph, and her mother, Mrs. J. E. Kearney of Young's Point, with whom she is spending some time ,visited Mrs. McAdams' sister, Miss B. Phelan, in the city, during the past week.

Mr. C. H. Ackerman has returned from a trip to the Old Country

Mrs. C. J. Snyder, of Saskatoon, is in the city, visiting Mr. and Mrs. G. L. Hay, Ashburnham.

Mr. and Mrs. R. G. Cottrell and daughter Edith have returned from a holiday at the Muskoka Lakes

Clinton Heath has returned to Walkerville after spending a month at his home in the city.

Mrs. Burrows of London, England, is visiting her sister, Mrs. George Soulby, 325 Downie street.

The friends of J. Lee, Sr., Orpington Road who sustained a painful accident at the Canadian General Electric Company's works on Tuesday last when his arm was broken in a pulley mishap, will be pleased to learn that he is home from the hospital, and progressing favourably toward recovery.

## COMPETITIVE DESIGNS FOR WAR MEMORIALS

OTTAWA, Aug. 18.— (Canadian Press).—Architects who served during the war as members of military naval or air forces raised in any part of British Empire are invited by War Graves Commission to submit competitive designs for a number of memorials to be erected in France, it was announced last night, by officials of National Defense Department.

The memorials to the missing proposed are to commemorate those who fell in war in France and Belgium, but have no known grave, and will be in neighbourhood of the following places with the number of names as indicated. At Bethune, 20.000 names. At Armentieres, 15,000 names. At Cambrai 6,000 names At Soissons 5,000 names.

## MUSSOLINI ARRANGING LANDS FOR VETERANS

ROME, August 18. Canadian Press —Premier Mussolini is arranging with the Sicilian land lords for the continuance of the lease of small properties to the war veterans there. Those veterans who have established records in production will be allowed to retain their lands, the general land occupation terminates at the end of August.

## THREE COMMUNISTS ARE KILLED IN BERLIN ROW

LONDON, Aug. 18. (Canadian Press). — Three communists were killed and eight wounded in further fighting with the police at Dattln, Westphalia, says a Berlin dispatch to the central news. The communists attempted to hold a meeting in defiance of the orders of local authorities. Ring leaders resisted and fighting ensued. Dispatch adds that order has been restored.

A Duesseldorf dispatch yesterday reported that eight members of Datteln police force were seriously wounded when they tried to interfere with hunger demonstrations


# Deposits increase rapidly

| Year | Deposits |
|---|---|
| 1857 | 263,100 |
| 1862 | 474,722 |
| 1872 | 2,803,479 |
| 1882 | 3,730,470 |
| 1892 | 7,817,429 |
| 1902 | 15,119,753 |
| 1912 | 41,622,345 |
| 1917 | 63,907,297 |
| 1922 | 73,678,757 |

THE following comparative figures indicate an almost steady acceleration of the rate of growth of total deposits, especially during the last few years.

This growth is the result of confidence in the sound policies of this Bank and the willing and capable service rendered by its officers.

*You will get a friendly reception at any branch of*

THE BANK OF TORONTO

PETERBOROUGH BRANCH

E. J. H. Vanston, Manager.

189



Presentation GIFTS

**For a Presentation Gift, give Jewellery, which is always very acceptable.**

A Wrist Watch

A Diamond Ring

A Pearl Ring

A Fountain Pen

An Eversharp Pencil

**Are all very suitable Gifts and will last for years.**

DIAMOND HALL

*Warne Bros.*

349 George Street


## A REPORTED UPRISING IN SANTO DOMINGO

PANAMA, Aug 18. —(Canadian Press).— The sudden departure of the United States cruiser Rochester, flagship of the special service squadron, with Rear-Admiral John H. Dayton on board, is said here to be the result of a reported uprising in Santo Domingo. The cruiser Galveston is expected to follow her. Though naval authorities are silent it is reported 17 U. S. marines have been killed in Santo Domingo. There is no confirmation, however, from any source.

## EARTHQUAKE SHOCKS ALARM INHABITANTS

MESSINA, Aug. 18.— (Canadian Press). — Two strong earthquake shock, each of three seconds duration, were felt here last night, but there were no victims and property was not damaged. Panic stricken inhabitants fled into the open when the second shock was felt and many of them spent the night in the fields

## TWO GIRLS DROWN TRYING TO SAVE THEIR BROTHER

MONTREAL, Aug 18.—(Canadian Press).—In an attempt to save their 12 year old brother from drowning, Lucienne Fabre, 17 years of age, and her sister Rosa, 15, were drowned in the Rivierre des Prairies near Ste. Genevieve yesterday afternoon. The boy Lucien Fabre was able to make his way to shore. One of the bodies, that of Lucienne was found an hour after the tragedy. The second body had not been found at a late hour last night.

## REPUBLICAN LEADER ARRIVED IN DUBLIN

DUBLIN, August 18 (Canadian Press). — Eamonn De Valera, Republican leader, who was arrested at Ennis on Wednesday when he appeared to address a political meeting, arrived in Dublin early this morning under the escort of Free State troops.

He was taken to the military barracks, to be transferred later to the Mount Joy Prison.

## MAN KICKED BY HORSE FOUND IN DYING STATE

TORONTO, August 18 (Canadian Press). — William Phillip, 75, stableman with the Dominion Transport Company here died this morning following his having fainted and been kicked by a horse while working in the stables during the night.

He was found in a dying condition by the watchman in the morning.

## PICTON WILL BE SCENE FIRST SEMI-FINAL GAME

KINGSTON. Aug. 14. Canadian Press. — Secretary J. J. O'Neil of the Kingston City League, was notified yesterday afternoon by J. J. Solomon of the O.B.A.A. that the Kingston team will play in Picton on Monday afternoon next in the first round of the intermediate semi-finals. The return game will be in Kingston the following Friday. The umpires for the first game will be Collins and Ramsay of Belleville.

The Juniors of Kingston League have drawn a bye, as Peterboro and Oshawa will play off, and Kingston meets the winners.

## ENCOURAGE TELEGRAMS.

LONDON, Aug. 18.—(Associated Press)—Five million telegrams in connection with horse racing annually pass through the telegraph offices in England. The telegrams for the most part relate to betting, and it is estimated they represent a revenue of about £2,000,000 sterling. This is seven per cent. of the total number of telegrams despatched in England.

## HIKERS REACH SARNIA.

SARNIA, Ont., Aug. 18.—(Canadian Press.)—Two pretty girls from New York on a hiking tour of the United States and Canada, made Sarnia their headquarters yesterday. Miss Lillian Jacob, and Miss Julia Al Myers were attired in hiking attire and carry only a light pack. They have walked from New York to Rochester and Chicago and are on their way to Toronto and intend to take a boat trip up the Saguenay.

# A TYPHOON SWEPT HONG KONG HARBOR

## British Submarine Sunk With All Hands—Shipping Damaged.

HONG KONG, Aug 18.—(United Press).— Many lives were lost and there was great damage to shipping in a disastrous typhoon which swept the harbour here to-day. The wind reached the highest velocity ever recorded in Hong Kong. The storm lasted more than an hour.

A British submarine was sunk with all hands, two Japanese steamers were ashore, later reports said the lost British submarine was the L-9, 1000 tons with a crew of 36 or 40 men and officers. The fate of the men still was uncertain, one report declaring a majority were saved and another that all but one were lost.

Up to a late hour this morning, the admirality at London, had received no official information regarding sinking of the submarine L-9 in a typhoon at Hong Kong.

# PETERBOROUGH BOY

(Continued from page 1

been tested and proved themselves real men and real executives during the recent period of depression. It was the man who could foresee for himself, who knew his own business thoroughly in all its details, who was in touch with his markets and conditions on which his markets depended, who proved himself worthy the name of a business man. Time to provide for future prosperity is when prosperity is here, and not when it has vanished or is vanishing. The far-sighted man does not at that time, boost dividends, build large buildings recklessly, but feels his way more cautiously and carefully than at any other time. It seems odd to me that the lessons of the good and bad times are not more generally remembered, and yet abnormal prosperity seems to distort the normal viewpoint of many men. Then they and their shareholders have to suffer."

In statement given out this morning Curator Barker promised to inform depositors regarding their position, at the earliest possible moment. Banking authorities point out that the Home Bank has not yet assigned but has merely suspended payment till it is ascertained whether or not an assignment is necessary. It has already been stated that Home Bank currency, "paper money" is quite good and will be redeemed by any other bank In event of permanent suspension or assignment holders of bank notes will have first perference, after payment of employees salaries. Next will come Ontario Government deposits, extent of which is not definitely known. Finally will follow general depositors and shareholders latter may be held to double liability on an assignment

Hope is expressed by some authorities here that larger banks of Dominion Government will yet come to the aid of the Home Bank, if necessary to cover depositors.

The present state of suspension may last for ninety days while curator is taking stock of things. Then there may be an assignment or a reopening as situation develops. In the meanwhile bank will cash no checks, pay out no deposit but will make all collection possible due to itself.

"Bank closed, payment suspended," was the only information available to depositors and others who essayed to enter the big walnut doors of the Home bank, head office, here this morning. Enquirers over the telephone were given similar information. A police constable guarded the doors and the porter within opened them to no persons except employees.

A. D. Barker, manager of the local clearing house, who was yesterday appointed curator, will to-day be officially confirmed in that position by Mr. Justice Fisher, local judge in bankruptcy. It is understood that Mr. Barker has already had a conference with A. E. Calvert, assistant general manager of the bank, with a view to an immediate preliminary inspection of the books.

Reports from the outlying branches in this city indicated that the situation was being taken quietly, and while the enquiries of smaller depositors were many, there was little comparative excitement. In some of the smaller towns of the province, where the Home bank's branch was the only bank, the closing of the branch presented considerably more difficulties.

**Sir Frederick Quoted.**

A despatch received at Toronto from Montreal, quotes Sir Frederick Williams-Taylor, president of the Canadian Bankers' Association as saying that the Association is not prepared to assume liability for deposits in the suspended Home bank or any other bank.

A despatch from Vancouver says:

The local branch of the Home Bank of Canada was locked up ten minutes before regular closing hour Friday, immediately upon receipt by Manager Lovegrove of official notice from Toronto to suspend payment. Rumors of threatening suspension were circulated, but only a few depositors withdrew their savings, no large amounts from bank before official instructions arrived.

## REICHSBANK WILL ISSUE BIG DENOMINATION NOTES

BERLIN, Aug 18. — (Canadian Press). — Anticipating a further crash in the German currency, the Reichsbank is preparing to issue banks notes of 100,000,000 denomination, meanwhile the Government is perparing to print thirty thousand billion marks during the coming week to keep the banks supplied with reserves of the expected drop materialises.

# Financial News and Views

*Canadian Stock Exchange — And Mines* — *New York Stock Exchange — and Curb Prices*

*Today's Quotations and Opinions and Reviews of the Markets.*

(Quotations supplied The Examiner by Nelson & Martyn, Stock Brokers)

**NEW YORK STOCKS.**

| | High | Low | Close |
|---|---|---|---|
| Allied Chem.... | 68¼ | 67¼ | 68¼ |
| American Can... | 97¼ | 95 | 97⅛ |
| Amer. Loco..... | 74⅝ | 73¼ | 74⅛ |
| Amer. Smelters. | 59¼ | 58¼ | 59¼ |
| Amer. Woollen. | 87⅜ | 86½ | 87¼ |
| Anaconda Cop... | 41 | 40½ | 41 |
| Atchison R. R... | 97¼ | 96¾ | 97¼ |
| Baldwin Loco.. | 122⅝ | 119½ | 122⅛ |
| Balt. & Ohio... | 49½ | 48⅞ | 49½ |
| Beth. Steel..... | 50⅝ | 49⅜ | 50½ |
| Cal. Pete ..... | 21¾ | 21⅜ | 21⅝ |
| C. P. R. ..... | 147 | 146 | 146½ |
| Cent. Leather... | 18 | 17⅝ | 18 |
| Chile Copper.... | 26 | — | — |
| Chandler ..... | 51¾ | — | — |
| Cocoa Cola .... | 77¾ | — | — |
| Corn Products . | 129¾ | 128⅜ | 129½ |
| Cuba Am. Sugar | 25½ | — | — |
| Cuba Can. Sugar | 10⅝ | — | — |
| Continental Can. | 47⅝ | 46⅜ | 47⅛ |
| Cosden Oil..... | 32½ | 31 | 32½ |
| Crucible Steel... | 64⅜ | 64¼ | 64⅜ |
| Davison Chem... | 30¾ | 29 | 30¾ |
| Del. & Hudson. | 109½ | 109 | 109½ |
| Dome ..... | 34⅝ | 34¼ | 34¾ |
| Erie R. R. ..... | 13¼ | — | — |
| Erie First ..... | 22⅝ | 22¼ | 22⅝ |
| Famous Players. | 74⅜ | 74½ | 74½ |
| Gen. Asphalt... | 28⅝ | 28 | 28⅝ |
| Gen. Motors ... | 15¾ | 15½ | 15¾ |
| Gulf State Steel | 74⅜ | 73⅞ | 74 |
| Ind. Alcohol.... | 48⅜ | 48 | 48⅞ |
| Int. Nickel ..... | 13⅝ | 13 | 13 |
| Int. Paper ..... | 35⅜ | 35 | 35⅜ |
| Kennecott .... .... | 34½ | 34⅛ | 34⅜ |
| Kelly Spring. ..... | 33 | 32½ | 32⅝ |
| Prod. & Refin. .... | 29¼ | 28 | 28⅝ |
| Pan-Amer. A. .... | 63¼ | 61¾ | 63⅛ |
| Pan-Amer. B. .... | 61 | 59¾ | 60¼ |
| Sinclair .... .... .... | 22⅝ | 21¾ | 22⅝ |
| Studebaker .... .... | 106⅜ | 105⅜ | 106½ |
| U .S Steel .... .... | 92½ | 91⅞ | 92½ |

**CANADIAN STOCKS.**

| | High | Low | Close |
|---|---|---|---|
| Atlan. Sugar .... | 16 | — | — |
| Barcelona. .... .... | 17 | — | — |
| Brazilian .... .... | 44¼ | 44 | 44¼ |
| Bell. Tele. .... .... | 122 | 121½ | 121½ |
| C P R. .... .... .... | 150 | 149 | 150 |
| Can. Steam. C .... | 14¼ | — | — |
| Can. Steam. Pf.. | 47¾ | 45 | 47⅝ |
| Cement .... .... .... | 81½ | 80½ | 80½ |
| Smelters .... .... | 27 | 26¾ | 27 |
| Toronto Rails ..... | 75½ | 74½ | 74½ |
| Twin Cities .... .... | 72 | 70 | 70 |

**MINING STOCKS.**

Standard Mining Exchange closed on Saturday during the summer.

**CHICAGO GRAIN.**

**WHEAT.**

| | High | Low | 12.30 |
|---|---|---|---|
| May .... .... .... .... | 109½ | 109⅛ | 109¼ |
| Sept. .... .... .... .... | 100⅜ | 99⅝ | 99¾ |
| Dec. .... .... .... .... | 104¾ | 1-03⅞ | 104 |

**CORN.**

| | | | |
|---|---|---|---|
| May .... .... .... .... | 65⅛ | 65¼ | 65¼ |
| Sept. .... .... .... .... | 79⅝ | 79½ | 79½ |
| Dec. .... .... .... .... | 63⅞ | 63½ | 63½ |

**OATS**

| | | | |
|---|---|---|---|
| May .... .... .... .... | 41⅝ | 41⅛ | 41½ |
| Sept .... .... .... .... | 37½ | 37¼ | 37¼ |
| Dec. .... .... .... .... | 39⅜ | 39¼ | 39¼ |

# *The Ackerman-Dawson Co. Purchase Control of the General Animals Ins. Co.*

## Announcement of Business Deal of Special Interest to Shareholders in Toronto Casualty Insurance Co.

Shareholders in Peterboro and vicinity of the Toronto Casualty Insurance Company, will be interested in the announcement yesterday of the purchase by the Ackerman-Dawson Company, of the control of the General Animals Insurance Co., of Montreal, a company incorporated in 1907 by Special Act of Parliament, and licensed to transact live stock, automobile and plate glass insurance. The Toronto Casualty Company, organized in 1921 by the Ackerman-Dawson Company, will thus have an allied company throughout Canada, facilitating expansion, reduction of expense, and providing insurance facilties.

It is expected that the General Animals Co., will cease to underwrite live stock and the name of the company will be changed to the Canadian General Insurance Company, a charter for which was obtained at the last session by Special Act. The head office will be changed from Montreal to Toronto, operating from the same offices and under the same management as the Toronto Casualty Co.

A further announcement of importance is to-day made by the Ford Motor Co., of Canada, referring to an arrangement entered into with the Traders Finance Corporation (Canada) Limited, whereby the latter company will handle the entire wholesale and retail acceptances of the Ford Motor dealers throughout the whole of Canada. This deal constitutes one of the major undertakings of recent years in Canada, and it affects the Toronto Casualty Co., because of the very large volume of insurance involved, and because of the close identification of interests between the insurance company and the acceptance corporation, Mr. A. E. Dawson, General Manager of the Toronto Casualty Co., being on the board of the Traders Finance Corporation, and Mr. Evans, President of the latter company, being vice-president of th Toronto Casualty.

The sound growth and steady development of the Toronto Casualty Co. will be a source of satisfaction to the numerous shareholders in this district.

# OBITUARY

**MRS. ALEX. LANG.**

The death occurred last evening at her home, after a lingering illness, of Ida Storey, beloved wife of Alexander Lang, of Emily.

The deceased, who was in her fifty-second year, is survived by her sorrowing husband, two sons, Harold and Vernon of Emily, one sister, Mrs. W. C. Switzer of Peterborough, and one brother, Evans Storey, of Emily.

The funeral will take place at half-past two o'clock on Sunday afternoon, from the family residence in Emily to the Emily Cemetery.

Services will be conducted by the Rev. Edward Rowland, of the Methodist Church, Omemee.

**JAMES DODDS**

The death occurred yesterday evening of James Dodds, 65, father of Harold Dodds of Engleburn avenue.

The remains were forwarded by C. P. R. this morning to Markdale, where interment will be made tomorrow.

**CATHARINE M. CROWLEY**

The death took place yesterday of Mrs. Catharine M. Crowley, at the home of her sister, Mrs. H. O'Rourke, 627 Oxford street.

The funeral will take place from the above address at 8 a.m. on Monday to St. Joseph's Church and cemetery, Douro.

**BIRTH**

NICHOLLS — On August 18, to Mr. and Mrs. Gordon C. Nicholls 192 Sherbrooke street a daughter.


WE ARE EQUIPPED TO SATISFY THE MOST EXACTING CLIENT

BELLEGHEM'S FUNERAL SERVICE PHONE 85 AMBULANCE



# I'll Heat Your House for Less Money

GET rid of dusty stoves. They mean work. They eat up fuel. Using them costs you money year after year. Let me put in a Gilson Pipeless Furnace and stop all this unnecessary work and waste.

You don't need a big cellar. There are no pipes. Just an excavation will do. Every room in your house will be cosily heated with healthful, moist, warm air. The Gilson burns coal and wood.

The whole job can be done in less than a day. You'll pay me less for a Gilson than any other heating system. You'll get a job that will give you untold satisfaction.

I'll be glad to tell you all the features about this furnace and give you a free estimate. Get in touch with me.

*"Makes Many Warm Friends"*

GILSON PIPELESS FURNACE

NELSON BROTHERS

Plumbing and Heating Contractors

Phone 1054 - Peterboro, Ont.

GILSON MFG. CO. Ltd. Guelph, Ont



TELEPHONE 2163J

THE PETERBORO UKELELE BAND

ENTERTAINMENT CONTRACTORS

4d4 11 18 25


## THREATENED MINERS STRIKE

CARLSBAD, Aug. 18.—(Canadian Press).—The Coal Miners Union of Czecho Slovakia in session here voted Friday to begin a general strike throughout Czecho Slovakia The strikes commences Monday.

## IN MEMORIAM

CAVANAGH—In loving memory of my dear husband, Richard T. Cavanagh, who died Aug. 18th 1921. Two years has passed our hearts still sore

As time rolls on, we miss him more
His loving smile, his welcome face,
No one can fill his vacant place.

Forget him no, we never will,
We loved him then, we love him still
His memory is as fresh to-day
As in the hour he passed away.

Oh, how our hearts do wander
To the lone and silent grave
Where they laid our loved one
Just two years ago to-day.

The happy hours we once enjoyed
How sweet their memory still
But Death has left a vacant place,
The world can never fill.

His weary hours and days of pain,
His troubled night has passed,
His ever patient worn out frame
Has found sweet rest at last.
—Inserted by his loving wife and family.


# GALLOIS HAIR GROWER

**Those who have failing Hair, Dandruff, or any scalp trouble, will be interested to know of this wonderful antiseptic Hair pomade.**

**Marvelous and speedy growth of hair and eradication of Dandruff has been reported by using this pomade.**

**Read what honest testimonials, enclosed with each pot, say about it. Price $2.00. Sold exclusively in Peterborough by**

BOND'S DRUG STORE

**Corner George and Hunter Streets.**

**Sole Manufacturers, Gallois-Kriest, Suite 51, 197 Wellesley Street, Toronto.**

SERVICE

*Sweep the electric way.*

*—Mr. Electroreserve*

THE old fashioned dusting and sweeping methods have gone the way of all the useless drudgery tools of yesterday. A vacuum cleaner is as necessary in the modern home as a bath-tub. The vacuum cleaner will be brought to your home and demonstrated if you say so.

PETERBOROUGH UTILITIES COMMISSION

"DO IT ELECTRICALLY"

H.O. FISK, M.E.I.C., MANAGER

PHONE 1218



# What's Going to Happen Anyway?

This question is uppermost the world over, especially financially. NO ONE apparently has solved the mystery, but there are POSITIVE indications that we are on the eve of BETTER CONDITIONS.

Those interested in Stocks, Bonds, and General Investments will do well to secure CHEAP BARGAINS NOW.

We transact business either for CASH or MARGIN.

NELSON & MARTYN

BROKERS

332½ George Street



# TO EXPECTANT MOTHERS

## A Letter from Mrs. Smith Tells How Lydia E. Pinkham's Vegetable Compound Helped Her

Trenton, Ont.—"I am writing to you in regard to Lydia E. Pinkham's Vegetable Compound. I would not be without it. I have taken it before each of my children were born and afterwards, and find it a great help. Before my first baby was born I had shortness of breath and ringing in my ears. I felt as if I would never pull through. One day a friend of my husband told him what the Vegetable Compound had done for his wife and advised him to take a bottle home for me. After the fourth bottle I was a different woman. I have four children now, and I always find the Vegetable Compound a great help as it seems to make confinement easier. I recommend it to my friends."—Mrs. FRED H. SMITH, John St., Trenton, Ont.

Lydia E. Pinkham's Vegetable Compound is an excellent medicine for expectant mothers, and should be taken during the entire period. It has a general effect to strengthen and tone up the entire system, so that it may work in every respect effectually as nature intended. Thousands of women testify to this fact. c

ARE you at one of the wheels of business? Or are you just one of the many plodders that never seem to accomplish anything?

You have the brain power to be directing! Perhaps it needs tuning up. This Business College is prepared to put you in the running for a higher position—One of responsibility and power. Let us talk it over with you today.

Our Fall Term starts Tuesday, September 4th. Enroll now!

**Peterboro Business College, Ltd.**

J. A. McKone, Principal

'Phone 589.



**Dr. Goodwin**

*Chiropractor*

*Palmer Graduate*

106-108 Barrie Building

Lady Attendant 'Phone 431

Hours 10-12 a.m., 2-4 and 7-8 p.m.

Office closed Tues. evening and Thurs. afternoon and evening.



LAKEFIELD----STONEY LAKE

# STEAMERS

Will leave Lakefield for the Lakes on arrival of morning, noon and evening trains from Peterborough. Passengers can take 8.30 a.m. train from city and take boat at Lakefield for a sail around Lakes, and return to city at 5.15 p. m.

Boats also leave the Lake to connect with morning train at Lakefield for Peterboro.

F. G. YOUNG,

Manager.

434 Park Street - - Peterborough



# Victoria Heights

Victoria Heights subdivision is situated in the West Ward, extending north from Charlotte to Weller street, and lays immediately west of Monaghan road. Lots face on Charlotte street, Gilmour street, Homewood avenue, Walkerfield avenue and Weller street. Sewer and water is now laid in to street line of each lot, with the exception of Charlotte street lots. Twenty-six lots have been sold off this very beautiful piece of building property, some of them just recently. A number of first-class houses have already been built and one new house is now under construction. Another one will be started in a few days. There are still a number of lots to be sold at very attractive prices and on very easy terms. Size of lots are 50 x 117. Lots within a block of this property sold at $35.00 per ft., and these can be bought for almost half and less in some cases. It will pay you to get in early on this property and pick out your lot, because these lots are situated in the residential section of the West Ward and are sure to advance in price when building operation becomes brisk. You can buy a lot with payment of $100.00 down and $50.00 every six months, or for cash, whichever you prefer. Clear title can be given to each lot. For further particulars see H. J. McCannan or Walter Nugent at 140 Simcoe street. No trouble to show you this property whether you buy or not. It won't do you any harm to look it over.

2d-18-21-3351

**Thomas Meighan**
in Peter B. Kyne's Sea Story
"HOMEWARD BOUND"
CAPITOL TO-NIGHT

# The Evening Examiner

PROBABILITIES.
Light to moderate winds; fair and moderately warm to-day and to-morrow.

VOL. LIII., No. 41 PETERBOROUGH, MONDAY, AUGUST 20, 1923 PRICE THREE CENTS

## TRAINED CHILD TOOK JEWELRY WORTH $25,000

**Mother Engaged Clerk in Conversation While 3-Year-Old Child Walked Around.**

**A DAYLIGHT COUP**

DETROIT, Aug. 20.—The police were asked on Saturday to assist Pinkerton detectives in solving the mystery surrounding the disappearance of $25,000 worth of jewelry, stolen from an open show case in the store of Charles W. Warren & Co., jewelers, 1504 Washington boulevard, between 10.30 a.m. and 2 p.m. Thursday. The theft had been kept secret by the detectives until Saturday.

A woman who came into the store with a 3-year-old child, and left a fountain pen to be repaired, giving a fictitious address, is being sought by the detectives.

The jewelry consisted of four diamond rings and eight bracelets, asserts W. H. Norton, superintendent of the Pinkerton National Detective Agency here, who is investigating the case for Lloyds, of London, the insurers of the jewelry.

**Four Clerks on Duty.**

Four clerks were on duty between the hours in which the theft was made. Every customer who entered the store, which has an exclusive trade, is known to the clerks and management, except the woman who came with the child. She gave an address on Baldwin avenue, which proved to be a vacant lot.

The jewelry was on a lower shelf of the case near an aisle leading behind the counter. Each ring was in an an individual plus velvet box and the four taken lay behind the eight bracelets which were lying loose in the front of the showcase shelf.

**Child Walked About.**

While the woman talked to the clerk the child walked about. Mr. Norton said that it is a common practice for thieves to train a child to steal things, while the mother engages the attention of the clerk. If the clerk should happen to notice the child stealing, the mother scolds him and the incident passes off.

If the child took the jewelry, it must have been concealed in its mother's hand bag, for otherwise the rings in their boxes would have attracted attention, Mr. Norton said.

## THRESHERS BUSY CROPS ARE FAIR

**Yield of Oats Appears to Be Heavier Than Was Estimated.**

Roadside estimates of the wheat and oats crops noticed in motor trips out of Peterboro, leave the impression that the harvest in these grains will be much better than the recent gloomy opinions of farmers suggested. Both these grains made a favorable appearance in the stook, although it is likely that on close inspection the grain might be light, and not well headed.

There has been predictions, however, of almost a total failure due to the prolonged dry weather, and anything approaching an average or fair crop seems to be a surplus.

All the threshing machines are busy, and are now working on the later cut grains, after cleaning up most of the alsike, which is said to have produced one of the biggest crops in the history of the province. The yield was good in this district.

**IF YOUR EYES NEED HELP.**
A properly fitted pair of glasses will give you the help you are in need of. They remove the excessive strain, sooth the nerves, and allow you to forget that you have eyes. See W. H. Lacey, Optometrist, 410 George street, phone 1160. Closed all day Thursday.

**TRIP TO STONEY LAKE.**
FRIDAY, 24TH AUGUST, THE STEAMER STONEY LAKE WILL LEAVE GEORGE ST. WHARF AT 8 A.M., FOR A TRIP THROUGH STONEY LAKE. FARE: ADULTS $1.00, CHILDREN 50c. 3d-20-22-23

**DANCE TO-NIGHT AT RYE'S PAVILION.**
COME ALONG WITH YOUR FRIENDS TO RYE'S PAVILION TO-NIGHT. THERE WILL BE DANCING FROM 8.30 TO 12 O'CLOCK, WITH SPECIAL STREET CAR LEAVING PAVILION AT MIDNIGHT. DANCE WITH A NICE CROWD TO A GOOD FOUR-PIECE ORCHESTRA ON A FINE FLOOR.

**WANTED — EXPERIENCED WELL DIGGER AT ONCE.** APPLY SAM RAY'S CIGAR STORE, HUNTER STREET.—PATTE & WOLFFE FOXES, LTD. 2d

## *CANADA SHOULD ENCOURAGE IMMIGRATION TO DOMINION*

**Influential London Paper Complains That Heretofore Very Little Has Been Heard From Canada Regarding Inter-Imperial Migration**

LONDON, August 20 (Canadian Press). — An appeal to Canada to encourage migration from Great Britain is put forward in a leading editorial in the Morning Post, which points out that only a proportion of the immigrants who have arrived in the Dominion since last April have come from this country.

The Post expressed the opinion that the changes in the Canadian Cabinet doubtless are connected with the Dominion's representation at the coming Imperial Economic Conference, and says: "Heretofore very little has been heard from Canada with regard to either inter-Imperial migration or of a share in the Imperial Conference, nor does Great Britain know Premier MacKenzie-King's views on the matters of Imperial policy."

## VIOLENT DEATH STALKED TODAY

**Four Persons Died in Toronto This Morning From Violent Causes.**

TORONTO, Ont., Aug. 20—(Canadian Press).—Four people died in Toronto early to-day from violent causes.

Roy Thompson, died in General Hospital as result of falling from a roof.

Edward Codey, aged 74, died at St. Michael's hospital from injuries sustained when he fell from step, injuring his ribs.

Chiw Chow, aged 30, died suddenly following several hemorrhages. While walking along Queen street, Charles Leonard, aged 45, collapsed and died from heart failure.

## AUTOISTS SAVE BILLION GALLONS OF GAS ANNUALLY.

**National Motorists' Association Campaign Bears Fruit—Declining Cost Is Due to the Economy of Autoists.**

CLEVELAND, O., Aug. 20.—Mark up the present declining cost of gasoline, in one sense to the item —economy.

Economy that is practiced by the automobile owner. Saving of waste fuel to such an extent that the total consumption of motor gas in the last six months has increased far more slowly than the number of auto mobiles in use.

This economy mania of motorists is the result of an educational program conducted by the National Motorists' Association. Almost from its birth last year, this young organization has been insisting that a billion gallons of gasoline worth at least $18,000,000, could be saved annually —if every motorist economized in its use.

Fred Caley president of the N. M. A., has pointed out time and again how this economy could be effected. The result has been a general campaign against minor wastes in driving automobiles.

Carbon-choked engines have been cleaned, Caley concludes, carburetors have been more finely adjusted and many other slight savings made during the last six months. He proves this by indicating that, in one "good" month there was an increase of about 96,000,000 gallons of gasoline consumed over the same period three years ago, in the face of an increase of about 3,000,000 automobiles in service.

That would be only 32 gallons to each new car for a whole month. Which is much below the average.

## FAILED TO STOP CONSTABLE FIRED

**One Autoist Found Dying With Bullet in Left Breast.**

MONTREAL, Aug. 20.—(Canadian Press). — When they failed to stop on being challenged, Constable Lebreton, fired two shots at two occupants of a car on the corner of Malrose and Sherbroke streets, this morning. Later a man identified as Jacques Malinoff was found dying in an automobile with a bullet wound in his left breast in another part of the city and is believed by police to have been one of the men challenged by officer.

## TORONTO WILL SELL WINGOW TO DETROIT

TORONTO, Aug. 20.—(Canadian Press). — President Solman, of the Toronto International Baseball Club, announced that negotiations had been completed for the sale of Adelerb "Red" Wingo, outfielder, to the Detroit club. The amount involved is $50,000, which is a record price for any Toronto player. Wingo will play out the season with the Leafs, and will likely report to the Detroit club at the end of the international season.

**FOWLER'S OPTICAL PARLORS.**
Everything that is new in Shell Spectacleware, we have. See us before buying. A. A. Fowler, Phm.B. Eyesight Specialist, 373 George St. dtf.

### *Trusted Bruin*

Pretty little Elizabeth May Harris, nine-year-old daughter of a Spokane (Wash.) attorney, has felt, in a sad way, the ingratitude of a bear. A polar she was feeding bit off her right arm at the shoulder.

### *Wrong Photograph Used on Saturday*

Through an error, which the Examiner regrets, a photograph was incorrectly displayed in Saturday's issue as that of J. L. Feeley, the unfortunate young man who ended his life that morning. The photograph was that of J. L. Feeley, a cousin of the deceased. It will be readily appreciated how the mistake occurred, the young men having the same initials, and both wearing uniforms.

## DISCOVER POPPIES MADE IN GERMANY

**German Packing Slips Give Away Scheme to Sell Foreign Poppies for Armistice Day.**

OTTAWA, August 20. — Canadian Press. — In an attempt to unload German made cloth poppies from the United States into Canada for distribution on Armistice Day, was revealed to-day by Dominion officials of the G.W.V.A.

Branches of the Association throughout the country have reported receiving circulars offering to supply poppies through a Toronto commercial agency. These are said to be imported from the States, where large stocks remain unused from Memorial Day as a result of the discovery that they had been made in Germany.

These stocks were originally purchased by an American ex-soldier organization from a French agency, which represented that they had been made by war widows and orphans in France. Just prior to Memorial day, German packing slips were discovered.

## MINISTER FIELDING RECALLED TO OTTAWA

HALIFAX, N.S., Aug. 20.—(Canadian Press.)—Hon. W. S. Fielding, Minister of Finance, arrived in the city last evening, having motored from Shelburne. Mr. Fielding left Halifax last Wednesday intending to spend two weeks' holidays in his constituency, but had been recalled to Ottawa on urgent business.

Mr. Fielding refused to disclose the nature of the business which caused him to abandon his holiday and immediately return to Ottawa.

**CHECK LABOR AGITATORS.**

ATHENS, Aug. 20. — (United Press).—The Government to-day decided to organize extraordinary courts martial to try agitators attempting a further spread of the general strike called by the labor unions throughout Greece in support of the striking mill workers

**Y.W.C.A. ACTIVITIES**

Swim in the heated waters of the Y.W.C.A. Pool. The pool is open every day from 10 a.m. till 9.30 p.m. except Monday from 2-9.30, and Saturday from 9.30 a.m. to 12.30 noon. The "Y" Camp was closed on Aug. 15th and will not re-open again this season.

## FRENCH STAND AVOIDS ISSUE BRITISH CLAIM

**Poincare's Speech is Regarded as Conciliatory, But Indicates Continuance of Argument.**

**BREAK UNWARRANTED**

LONDON, August 20 (United Press). — British circles consider that Premier Poincare's speech at Charlesville presages a conciliatory reply to the Curzon note, but fear also that it indicates a continuance of the argument and the avoidance of a definite decision.

"A mere prolongation of negotiations would be almost as distasteful to Britain as a complete disagreement. The Cabinet, therefore, is apparently facing the problem of whether to negotiate indefinitely while conditions at home and abroad continue to grow worse, or whether they carry out the threat of separate action in the face of a conciliatory French attitude which, although unsatisfactory, does not warrant an open break.

**Occupation Illegal.**

Speaking at Chester on Sunday, J. H. Thomas, British Labour Party leader, declared that the occupation of the Ruhr was illegal, and also raised the question of whether the Versailles Treaty itself was a true legal document.

Condemning the rise of the Treaty in his discussion of post-war conditions, Thomas said: "The politicians will never get organised workers to take part in another war."

## MODERN ENGLISH PRISON ADOPTS MANY REFORMS

LONDON, Aug. 20.—(Associated Press).—Prison reform is popular just now in England, where it used to be regarded as purely an American notion. The latest thing in prison reform has been adopted in Wakefield Gaol, with excellent results, it is said. The prison, which was closed in 1916, has been reopened as a training centre for adult prisoners.

The underlying idea of the training is to teach the prisoners to "play the game." Scarcely a warder is to be seen. To maintain order the prefect system of the English public schools has been adopted. Solitary confinement has been abolished, and there is no restraint on conversation at meal times.

The men all have allotments. They work in pairs — a man who knows something of gardening being coupled with a man who knows nothing about it. Every prisoner who does well is allowed to grow a border of flowers to decorate his "room" as the cells are called. There is plenty of work done—nine hours manual, two hours mental. Work is arranged under expert instructors in the weaving shed, foundry, builders' yard and other workshops. One hour a week is devoted to discussion of happenings in the outside world on all topics except crime.

## *Author's Mail a Deluge As Ambitious Ask Advice*

NEW YORK, Aug. 20. —"Dear Mr. Tarkington: My little Isaac acts a lot like your dear Penrod—could you tell me? . . ."

"Dear Mrs. Atherton: I am 39—blonde—my friends think me beautiful. . . ."

With the increase of comparative literacy, cheap postage, the typewriter and so on, the supposedly retiring type of authors share with the cinema folk in the deluge of unsolicited advice, inquiries, compliments, brickbats, heart histories Share? The most prominent are fairly drowned with "fan mail." They are driven to printed forms of reply, to private secretaries, who do nothing but 'answer," reports a writer in Time.

Letters of praise and blame are easy enough to understand. If a reader enjoys a book immensely, he has, in almost every case, no way whatsoever of thanking the author for the pleasure he has given him except by letter —and such letters form by far the pleasantest part of any author's mail, no matter how much said author may lie about it.

If the reader doesn't like a book, is shocked, offended or proudly discovers some technical mistake—his injured feelings and his professional criticism must, too, be expressed at long distance. And let him have no fear of going unheeded—such letters are always read—and with painful attention. And then there are the letters, usualy accompanied by manuscripts, lengthy manuscripts, from aspirants of from 7 years to 70, who want to "break into the writing game." Such letters very seldom go unanswered.

One of the most prominent women writers of America ever since she first made her reputation, has read, and carefully, every manuscript submitted to her for advice—and the manuscripts for years have averaged something like two a day.

But there is a third class —the writers who tell their troubles. Perhaps because the author seems to them a sort of impersonal veiled prophet, they pour out to him or her the most intimate sort of confessions. They don't get on with their spouses, their children go wrong, the roof leaks, they are in trouble, sick, despairing, what to do? Rather pitifully, they assume that the author can help them, tell them why and how, set life on its feet again.

## INVESTIGATION OF HOME BANK IS LONG TASK

**Curator and Experts Busy Today — Shareholders Will Pay Double Liability if Necessary.**

**HOPE FOR BEST**

TORONTO, August 20. Canadian Press. — A. B. Barker, Curator of the suspended Home Bank of Canada, with a staff of expert banking accountants, was busily engaged today in the preliminary stage of the work of ascertaining the actual position of the institution, and the prospects of the depositors and the shareholders.

In the meantime legal proceedings have been taken on behalf of the creditors who want to have the Home Bank declared insolvent, by a "winding up" order. This motion is returnable on Tuesday next.

**Protect Small Depositors.**

Shareholders interviewed here declared that if it came to a point of putting up double liability to protect small depositors they would do it manfully. The hope was expressed however that the curator would find this unnecessary.

It is agreed everywhere that the curators investigations will take a long time and that in the meantime neither shareholders nor depositors will know "where they are at."

**BANK SUMMARY**

Following are some of the outstanding point regarding the condition of the Home Bank:

A. R. Barker, manager of the Toronto clearing house, has been appointed curator.

Report must be presented within three months by curator.

Heavy withdrawals rumored to have taken place lately.

Large sum reported loaned to British Columbia pulp mill, which has closed down.

Return to minister of finance on June 30, showed no material changes.

Regular seven per cent. dividend declared for current quarter.

Liquidation of government securities expected to aid in meeting obligations.

Assets exceed liabilities by nearly three million, but bad debts included in former.

Demands of depositors are expected to be met by directors.

Possession in Brussels late yesterday Modern English

**WINNERS IN DRAWING.**

The drawing for prizes donated to the Holy Name social on 9th August has taken place, with the following winners: Ton of coal, donated by W. H. Bradburn, M.P.P., won by Butler Hickey, Reid Street; rocking-chair, donated by Neil Tobin, won by Rev. Father McCarthy, Norwood; electric lamp donated by Messrs. F. R. J. McPherson & Company and W. Bennett, Sr., won by R. Torpey, Elm Street.

## *POLICE FOUND HIDING MEN NEAR CHANCELLOR'S HOUSE*

**Attempt Not Anticipated on Stresemann's Life—Suspects Wanted Diplomatic Papers —Guards Opened Fire**

LONDON, Aug. 20.—(Canadian Press). — Berlin Police Guards last night, found two men hiding in the shrubbery near the residence of Chancellor Stresemann says a Central News Despatch from Berlin to-day.

The Guards opened fire, but the suspects ran and succeeded in escaping.

The police, says the message believe that the object of the lurking individuals was not to at tempt to take the chancellor's life, but only to steal diplomatic papers.

## MASSES CHARRED BONES CORRESPOND WITH THE NUMBER OF MISSING

**Little Left to Identify Victims of Fire at Lake of Bays Which Destroyed the Wa-Wa Hotel--Bodies of Seven Persons Identified.**

**DEATH TOLL TEN**

HUNTSVILLE, Ont., Aug. 20. — (Canadian Press.) —This afternoon it is thought that the list of dead in the fire which in less than half an hour reduced the Wa-Wa hotel, at the Lake of Bays summer resort, to ashes, on Sunday morning, will amount to ten.

The bodies of 7 persons have been identified, and it is thought there are others in the ruins. With the hotel register and all the books with the records of the hotel help destroyed, it is impossible to definitely establish the number of casualties. Some of the servants came from outlying settlements and farm houses, and their homes have not yet been checked up to see whether they escaped from the flames.

**Missing and Dead.**

One authority this morning gives as missing and presumed dead, Mrs. Emily McNally, wife of James McNally, of Chicago. Most of the United States 'guests left on the special train for Toronto, but Mrs. McNally's name is not given as among those who arrived safely in that city.

It is also stated that Miss Elizabeth Krogan, or Kroger, of Cleveland, who was earlier mentioned as missing, is now known to be dead, also Miss Annie Carrol, a Toronto girl.

**Cause of Fire.**

In an interview, J. D. Warde, secretary-treasurer of the Canadian Railway News Company, owners of the hotel, gave it as his opinion that the fire was caused by somebody throwing a lighted cigar or cigarette down the elevator shaft. Mr. Warde occupied a cottage near the hotel.

**Searching Enquiry.**

Dr. J. P. McDonald formally opened the inquest to-day and adjourned it till Wednesday.

There will also be a searching enquiry by the Ontario Fire Marshall's Department.

**Like Burying Ground.**

This morning the remains of the Wa-Wa hotel has the appearance of some ancient burying ground. The wooden structure of the hotel was built on cement blocks. The wood was burned to a fine ash and the cement blocks rise above the debris like the headstones of graves. Here and there, like some tall tomb rise the brick fire place chimney. Scattered throughout the ashes lie the broken, twisted frames of iron beds, battered bath tubs and rusted pipes.

On one of these battered beds lies the mute evidence of the tragedy. On the rusted spring a charred mass of human bones, the remains of some unfortunate servant, overcome by smoke in her sleep in the servants' quarters in the tower alongside the elevator shaft.

The bed must have dropped through the burning floor, carrying the body with it.

Within three yards of this gruesome evidence lie four more masses of charred bones, the remains of other servants who lost their lives in the tower. There is little left to identify them, but the number of masses of bones corresponds with the number of people missing.

**A Terrible Shock.**

HAMILTON, Aug. 20.—The news of the only Hamilton fatality in connection with the fire at the Wa-Wa hotel reached relatives in the city in a most shocking way. George E.

(Continued on page 6.)

## TYPOS' PICNIC WAS EXCITING

**Ladies' Ball Game Featured the Event With New System Ball Playing—Free and Easy.**

The annual picnic of Typographical Union No. 248 was held on Saturday afternoon to Wallace's Point. Members of the various departments of the Examiner Printing Company's staff attended, with their families and friends, to the number of between fifty and sixty people. The paper was put through by one o'clock on Saturday, and, forgetting all the troubles that gather about the heads of those who labor to give the public its daily ration of printed news, the Examiner employees motored to Wallace's Point for a pleasant afternoon and evening of sports and races and dancing. The teeters and slides and swings at the Point came in for a share of patronage from old and young alike, and an al fresco supper, on the banks of the Otonabee that narrows to a small, placid stream at this stage of its journey to the sea, was enjoyed by all, with plenty of good things of all varieties supplied by the ladies.

**Baseball a Feature.**

The baseball games were the feature of the afternoon programme. When it comes to playing ball, nobody can say that there is anything "stereotyped" about Examiner players. They have a free and easy style which is very refreshing, and there is an individuality about their form that sets them on a plane far above cast-iron rules. That there are no casualities to report was due, possibly, to the fact that they were as expert in quick side-stepping footwork as in hard throwing. The catcher received more balls against his manly chest than he did in his mitt, but he bore up nobly against fierce and repeated onslaughts.

Mr John Anderson acted as observer for the men's game. With canny Scotchness, he reports the score as 3-3, between the Collins and Long teams, thus leaving no room for comparison. He says: "Gus Hay was a very efficient umpire, giving decisions jut as he liked the looks of the players. Walter Barringer, on second, had a mitt which seemed to put him "off color" completely. Walter catches best with the bare paw. Herbie Johnson was great as catcher, the ball rolling up his chest and tipping him under the chin. Frank Wallwork liked his "fag" better than catching passes. Maurice Dunkley pitched well, and also was great on telling the runners when to go and when to stand pat. Bob Pearse had a walk to first from a "pat" on the back by the pitcher. The other lads — Pearson, Benson, George Johnson (who also pitched like a major leaguer), Collins, Dewhurst, Gray and Long—showed their mettle on the diamond, and an "all-star" team could be seen in action.

**Ladies' Wonderful Game.**

The ladies had a wonderful game. Miss Robinson's team beat Miss Wilson's bunch to the tune of 16-0. Just how it happened nobody knows. The bleachers were quiet, but the pitcher did most of the "razzing," giving plenty of advice which bewildered bat-women endeavored to follow to the best of their ability. A feature of the ladies' game was the immobility of the players on bases, the ladies refusing to budge until ordered to do so by a frantic small boy who acted as umpire. Explanations of the various decisions were required in most instances, the umpire, Victor Johnson, getting tangled up with a small girl-player whose prowess at the bat was remarkable Southdaw pitching and batting and a hectic quality in the base-running were high lights in an exciting interval.

Mrs. Hill enlivened supper proceedings with her mouth-organ playing, and Walter Peters brought along his camera.

**Races and Winners.**

The races, run after supper, suffered a handicap in speed by reason of the previous prowess of the competitors as trencher men and women, but the events proved interesting to the spectators.

The winners were as follows:

Boys, under eight — (1) Ernest Johnson; (2) Maurice Dunkley; (3) Davey Pearse.

Girls, 14 and under—(1) Edith Wallwork; (2) Phyllis Rome; (3) Winnie Wallwork.

Boys, under 14—(1) Victor Johnson; (2) Garry Johnson.

Young ladies' special—(1) Phyllis Robinson; (2) Marita Collins; (3) Mrs. Morrison.

Married ladies—(1) Mrs. Morrison; (2) Mrs. Johnson.

Married men—(1) Mr. Dunkley; (2) Alex Miller.

Fat men's race (by default) — Bert Gray.

The shower at seven o'clock brought the major portion of the party hurrying homeward, but some of the younger members remained for a dance at the hall in the evening.

## NEWS GETTING AND PRINTING IS DESCRIBED

**R. M. Glover Tells of Process at Rotary Luncheon -- Service is Object of Newspaper.**

**HELP THE CITY**

A talk on his classification as Managing Director of the Peterborough Examiner by Roland M. Glover, featured the Rotary luncheon to-day. Mr. Glover treated his subject briefly under three divisions —"The collection and making up of news; The relation of the circulation of a paper to its advertising worth;" and "newspaper policy in a small town."

Remarking that more people think they know how to run a newspaper than presume to dictate, the carrying on of any other business, the speaker said, after many years in the business he feels still a novice in the work.

In a field of a radius of 30 miles the Examiner serves its readers before any other paper can reach them. A paper in a one newspaper town must contain a great amount of district and local news, which will be intensely interesting to its readers. To gather this local news the Examiner has a staff of ten in the city; 47 district correspondents and a resident staff reporter in Campbellford. A news sheet consisting of five or six pages with news up to 11 o'clock the previous night, goes out to the country districts every day, by the noon trains and rural deliveries. As an instance of the quick service afforded by this noon edition, Mr. Glover cited the story of the fire catastrophe at the Wa-Wa hotel. This news was published by the Examiner in the mid-day edition, and was read by the country subscribers in many cases before the Toronto morning papers carrying the story arrived in Peterborough.

**Telegraphic Despatches**

For outside news, the Examiner is served by the Canadian Press, British United Press and the Star News Services. Before the world war if the costs for telegraphic news ran up to $50 a month, there was an investigation to discover where the money went, Mr. Glover said, but to-day there is more spent in a month than in a year under the old system. The machinery required to handle all this news gathered from diverse sources and the advertising matter is as up-to-date in the Examiner plant as in any other small city daily.

"The first business activitiy of many young men, who have now won a place for themselves in the city, was the selling of newspapers when boys," the speaker said.

It is fundamental that a newspaper cannot exist without advertising revenue. The larger the circulation of the paper the greater the value to advertisers providing the readers can get to the place to buy the goods. For this reason Mr. Glover said, the Examiner, with its comparatively small circulation, is better medium than a large metropolitan paper, since readers of the Examiner can reach the advertiser.

**Aim at Fair Reports**

Regarding the policy of the Examiner, the speaker said, "we realize our field is limited. We do not expect to solve many Dominion or world-wide problems, and so we confine ourselves mainly to local and district affairs. What satisfies one will hurt another. We try to be accurate, but when one sees the number of hands through which one piece of copy goes, the wonder is there are not more mistakes."

"We try to run a clean newspaper, and in order to do this many columns of matter which we have paid for are rejected."

"Our first objective," Mr. Glover declared, "is the furtherance of Peterborough. We believe we have never turned down any appeal that

(Continued on page 6.)

**ANNUAL MASONIC OUTING UNDER AUSPICES OF CORINTHIAN AND PETERBOROUGH LODGES, THURSDAY AFTERNOON, 23RD AUGUST. BOAT LEAVES THE GEORGE STREET WHARF 1.15. STREET RAILWAY WHARF 1.30. CALLING AT HIAWATHA AT 3.30. SPORTS AND SUPPER AT IDYL-WYLD.**
**TICKETS MAY BE PROCURED FROM OFFICERS OF THE LODGE, MEMBERS OF THE COMMITTEE, OR AT CAMPBELL & BEST'S STORE.** 1d40

**GARDEN PARTY AND FOWL SUPPER**
**On St. Paul's Church Grounds, Norwood**
**WEDNESDAY, AUGUST, 22**
*EVERYBODY COME*

## AUTOS FOR SALE

FOR SALE—SEVERAL GOOD USED cars, good condition. Sacrifice for quick sale. Reasonable terms allowed. 'Phone 224. Harold Dunford. 11d-42-3284.

FOR SALE— A FORD COUPE, IN good condition. Apply after 5 o'clock, 224 Lake street. 3d-44-3500.

FOR SALE—'21 CHEVROLET TOURing. Good condition. Apply 401 Wolfe street. 3d-60-3400.

1922 FORD TOURING CAR AT sacrifice price. Complete with starter and gabriel snubbers, 4 new tires. Must be sold at once, real bargain. Address Box 3352 Examiner Office. 3d-43-3350

Telephone 790 When You Want Your
**PIANO OR ORGAN TUNED**
Player Pianos A Specialty.
All Work Guaranteed.
W. H. CUNNINGHAM
560 Weller Street.

### ARCHITECTS.

W. & WALTER R. L. BLACKWELL — Architects. Office, Bank of Commerce Building, corner of Hunter and Water Streets. Telephones. Office, 1800J. Residence, 1272.

W. H. BARRY—Architect. Plans prepared for Monumental, Commercial and Domestic Buildings. Office, 659 Gilmour street. Phone 567.

### BARRISTERS AND SOLICITORS

GORDON & O'BRIEN—Barristers, Solicitors, Notaries. Money to loan on easy terms. Special attention to Patents and Trade Marks. Phone 219. G. N. Gordon, J. A. O'Brien.

R. T. MEDD—Barrister, Solicitor Notary. Office over the Dominion Bank, corner of George and Simcoe Streets. Telephone No. 22. Private funds to loan at current rates upon easy terms.

PECK, KERR & McELDERRY, Barristers, Solicitors and Notaries. Office, Water street, Peterboro. Money to loan at the lowest current rates of interest on easy terms of payment. E. A. Peck, F. D. Kerr, V. J. McElderry.

O'CONNELL & CORKERY — Barristers, Solicitors and Notaries. Money to loan at the lowest current rates of interest. Daniel O'Connell, John R. Corkery. Hunter street, two doors west of the Post Office.

DUMBLE & JOHNSTON—Barristers, Solicitors, etc. Office, over the Toronto Savings and Loan Company, George St. D. W. Dumble, K.C., W. Johnston.

A. E. DIXON—Barrister, Solicitor, etc. Office, Hunter and George Streets. Entrance next to Madill's drug store.

HALL & HALL—Barristers, Solicitors and Notaries Public, Hunter Street, Peterboro, next to St. John's Church. Money to loan at the lowest rates of interest. R. H. D. Hall. Basil D. Hall.

MOORE & WEARING — Barristers and Solicitors, 403 Water Street, opposite the Post Office. Money to loan at the lowest current rates of interest. Jos. Wearing, B.A.

R. R. HALL—Barrister, Solicitor, etc., Peterboro, Ont. Office, corner of Hunter and Water streets, over the Canadian Bank of Commerce. Trust Funds to loan on easy terms of payment.

JAMES FORDYCE STRICKLAND—Barrister, Solicitor, Notary Public. Money to loan. 375 Water street, Peterboro. Phone 191.

WILFRID F. HUYCKE, Barrister, Solicitor, Notary Public. 398 Water Street. Telephone 289.

### MEDICAL.

DR. BUCHANAN, F.R.C.S., Edinburgh; M.R.C., Eng.; L.R.C.P., London. Eye, Ear, Nose and Throat Specialist. Hours 9-11, 2-4 p.m., and 7-9 p.m. Phone 519. Office, corner of Water and Murray Streets.

T. GEORGE LOUDON, M.D., C.M. Physician, Surgeon and accoucheur. Office, 201 Brock street. Phone 1368. Office hours, 9 to 11 a.m., 2 to 4 p.m., 7 to 8 p.m.

DR. C. C. CRAGG—Eye, Ear, Nose and Throat Specialist. Office 295 Charlotte street, formerly occupied by Dr. Neal. Hours—9-11 a.m.; 2-4 p.m.; 7-8.30 p.m. Telephone: House 980J, Office 2185.

DR. PHYLLIS VERSCHOYLE YOUNG, M.B., Toronto, Physician, Surgeon and Accoucheur. Office 303 Stewart street. Office hours 2 to 4 p.m.; 6 to 8 p.m., and by appointment. 'Phone 347J.

DR. T. W. H. YOUNG—Toronto, Edinburgh and London, Physician and Surgeon. Office 305 Stewart street. 'Phone 347W.

### DENTAL.

DR. A. J. BUCHANAN—Dentist, successor to Dr. Holloway, Bank of Commerce Building, Room 5. Office hours, 8.30-12.00, 1.00-5.30. Evenings by appointment. 26d-39-3010.

### MONEY TO LOAN.

We have funds to loan on Real Estate Security at the lowest rates. GORDON & O'BRIEN. Phone 219.

MONEY TO LOAN ON IMPROVED farm and city property. Apply Hall and Hall, 116 Hunter Street, Peterborough. 26d-67-733

### OSTEOPATHY.

DR. BRUCE E. MARSHALL—Osteopathic Physician. Office, 242 Hunter street. Hours, 9 to 11, 2 to 4 p.m., 7 to 8 p.m. Telephone 116.

DR. WILL A. SETT...—Osteopathic Physician. Office in Crown Apartments, 124 Hunter Street, Cor. Water and Hunter Streets. 'Phone 649. Office Hours, 9 to 11 a.m., 2 to 5.00 p.m., and 7.00 to 9.00 p.m.

### INSURANCE.

J. O. FIFE—209 Barrie Bldg., Peterborough, Ont., representing Manufacturers Life Ins. Co. 'Phone 808. Res. 735W.

FRANK A. BLACK—209 Barrie Bldg., Peterborough, Ont., representing Manufactuerrs' Life Ins. Co. 'Phone 808. Res. 2230.

## LOST

LOST—A SMALL COPPER KEY. REward at 413 George street. 6d-42-3297.

LOST—PAY OF $15.00, FRIDAY AFternoon, between Auburn Woollens and 613 Union street. Please leave at above address and receive reward. 3d-43-3484.

LOST—A FEW DAYS AGO, A CAMEO setting out of ring. Reward at Examiner. 3d-44.

LOST—ON CHARLOTTE OR GEORGE street, or in Cressman's, Woolworth's or Kent's drug store, a gold tie pin, hand carved. Initials E. J. D. Finder please leave at Examiner. Reward. 3d-44-3512.

LOST—AT CHEMONG, THURSDAY, grey coat belt, leather buckle. 'Phone 162J. 3d-44-3489.

LOST—IN PETERBOROUGH, OR BEtween Peterborough and Springville, on Saturday night, a woollen knee rug, black on one side, different colors on the other. Finder please leave at Examiner Office and receive reward. 3d-44-3360.

## FOUND

FOUND—SUIT OF CLOTHES, CORNer Wolfe and C.P.R. trains. Party can have same by calling at 54 James street and paying for ad. 1d-41-3492.

## NURSING

PUPIL NURSES, DIPLOMA — 2 years, uniform, board, room, laundry and cash allowance provided. Chicago Hospital, 811 E. 49th, Chicago. 3d-21-23-26-3517.

## FOR RENT

FOR RENT—UNFURNISHED ROOM, suitable for young people. Apply 75 Smith street. Convenient. 3d-43-3476.

TO RENT— BRIGHT FLAT, CONveniences. Also cosey, six-roomed house, conveniences; garden. Apply 183 Antrim. 3d-43-3477.

TO RENT—STORE AND DWELLING, 262 Hunter street. Four bedrooms and bath room. Apply 494 Aylmer. 3d-43-3429.

FOR RENT—GARAGE. APPLY 463 King street. 'Phone 879J. $3.00 per month. 3d-44-3497.

GOOD HOUSE TO RENT ON GILmour street. Reasonable. Apply 'phone 2191W. 3d-43-3486.

TO RENT—SIX ROOMS, ALL CONveniences, clean, Sherbrooke Place. Apply to C. A. Kelly, 204 Brock. 3d-42-3457.

APARTMENT TO RENT AT 631 George street. Apply 208 McDonnel street. 12d-47-3335.

TO RENT— APARTMENT, PARTLY furnished, all conveniences; ground floor. Possession immediately. Apply 661 Water street. 2d-43-3458

TO RENT — FURNISHED ROOM. Cheap. Apply 228 Charlotte. 3d-44-3516.

TO RENT — APARTMENT. GAS stove. Apply 451 Water street. 12d-53-3514.

TO RENT—STORE AND DWELLING. Apply 451 Water street. 12d-53-3513.

TO LET—BRICK HOUSE, 106 MURray. Six rooms, gas, water, light, newly decorated; facing Victoria park. To proper tenant. Apply 52 Murray steret. 6d-42-3324.

FOR RENT—HEATED APARTMENT, Grand Central Building. Immediate possession. Apply 437 George street. dtf

**FOR RENT— HEATED OFFICE on George street. Apply 437 George street. dtf**

FLAT TO RENT— SUITABLE FOR dentist or offices. Apply Dr. Robinson, 225 Charlotte street. 6d-42-3283.

FOR RENT— A BRICK HOUSE ON Park, near McDonnel. Water and light. Apply 349 George street. 3d-42-3341.

HOUSE TO RENT, 6 ROOMS. APply 503 Stewart street. 3d-42-3455.

ROOM TO RENT— SPLENDID LOcality. 'Phone 525W, or apply 379 Park street. 3d-42-3452.

SMALL HOUSE TO RENT—4 ROOMS, city water. Immediate possession. Apply 19 Ware street. 3d-42-3459.

TO RENT— APARTMENT, NEWLY decorated; heated, and all conveniences. Apply 95 Hunter street west. 6d-42-3299.

TWO UNFURNISHED ROOMS TO rent, all conveniences. 490 Cambridge. 3d-42-3454.

TO RENT— APARTMENT, PARTLY furnished, all conveniences; ground floor. Possession immediately. Apply 661 Water street. 3d-42-3458.

TO RENT— MODERN HOUSE ON Burnham street. Apply 587 Bolivar street, or 'phone 1263. 6d-47-3493.

TO RENT — MODERN 6-ROOMED cement block house, Hart Ave. Also small frame, Mark street. Apply 677 Water street. 3d-44-3495.

TO RENT—SEVEN-ROOMED, MODern house, hardwood floors. Apply Mr. L. F. Humber, 10 Argyle street. 6d-44-3435.

TO RENT—LARGE BRIGHT ROOMS, and board if desired. Apply Examiner. 6d-43-3448.

TWO FURNISHED ROOMS TO LET, with light housekeeping, to couple with no family. Must be well recommended. Apply 505 Aylmer street. 12d-45-3303.

TO RENT—NO. 173½ SIMCOE ST. Suitable for store or office. Immediate possession. Apply 437 George street. dtf.

3 FURNISHED ROOMS FOR LIGHT housekeeping. Apply 352 Simcoe street. Light, water and gas. 3d-42-3474

## NOTICE

F. BARRETT—CONTRACTOR AND builder, alterations and repairs—hardwood floors. 72 Benson avenue. Phone 1764J. 26d-712-554

GEORGE STEVENSON, TAXI SERvice. 'Phone 1944M, day or night. 26d-65-3451.

NOTICE—HENRY BROS., CARPENters and builders. Estimates given on new and repair work. Hardwood flooring a specialty. 'Phones 1024 or 2009W. 14 Murray street. 78d-175-1909

WOULD ACCEPT PIANO IN EXchange for an all overhauled runabout car. Apply 344 King street. 3d-16-18-20-3443.

NOTICE—CHIMNEYS AND FURnaces cleaned. Phone 1851W.

## FOR SALE

FOR SALE—1 McLAUGHLIN TOURing car, 1 Maxwell ruanbout, 10 bicycles, 2 gasoline engines. Camp to rent near Lakefield, equipped, lockable. 160 acre farm for rent, or sale. Brick house, sugar bush, and well watered, one and a half miles from store, four miles from village. Apply R. H. Alford, Lakefield, Box 467. 3d-43-3358.

FOR SALE—CEDAR RAIL FENCE, half mile from city. James Innes, Provincial Highway, R.R. 3, Peterborough. 3d-43-3480.

A-DEW WORMS FOR SALE. 'PHONE 1763J. 26d-66-3482.

ANGLE WORMS FOR SALE— 75c. per 100. 881 Water street. 'Phone 1109W. 12d-49-3409

BUY YOUR EVERY DAY CLOTHES at Dick Ruskin's. Suits or overcoats $5 up. Pants $1 up. Odd coats $1 up. Vests 25c. Felt hats 50c. Raincoats $2.50 up. Shoes at various prices. We specialize in cleaning, pressing and repairing. Dick Ruskin's second-hand clothing store, 221 Hunter street. 'Phone 2088. 3d-42-3464.

FOR SALE—TWO TAPESTRY RUGS, size 9 x 12 ft., in excellent condition. Apply 'phone 977r6. 3d-44-3510.

FOR SALE— PONY AND OUTFIT. Apply at No. 2 Dumble avenue. 6d-45-3469.

FOR SALE—CANOE, CHEAP. APPLY Otto Gliddon, 'phone 355, or Chemong Park. 3d-42-3465.

FOR SALE—1 FRESH MILCH COW, 1 young team work horses. T. Edgerton, 13 con. Cavan. 3d-44-3519.

FOR SALE— FIVE HORSES AND 1 dump wagon, 1 dump cart, 2 sets of harness. Apply to Mr. O'Brien, Swanston stables, East City. 'Phone 1450J. 3d-44-3367.

FOR SALE—SHOE REPAIR BUSIness, cheap. Apply T. Osborne, Omemee, Ont. 6d-43-3394.

FOR SALE—KITCHEN CUPBOARD, $2. Table, $2. Dresser and stand, $10. Drop head Singer sewing machine, sideboard, chairs, rockers, parlour tables, iron beds, toilet sets, chest of drawers, arch curtains, garden tools, cellar and other furniture. Apply 59 Aylmer street, near Perry. 3d-44-3504.

FOR SALE— GAS STOVE, QUEBEC heater, kitchen tables, lawn mower, garden tools. Apply 10 Argyle street. 1d-42-3496.

FOR SALE—CANOPY COOK STOVE, hot water front, $20; Quebec heater and pipes (new) $12; sideboard, $12; large kitchen table, $2.50; 2 beds, new, complete, congoleum rug, $17; pictures, wash stand, 75c.; floor cloth, blinds. 177 Adaline avenue, off Patterson street. 3d-44-3502.

FOR SALE—WOOD, GOOD HEAVY mixed slabs, 4 ft. and 16 and 21 inches. Also maple hardwood in 16 inch length, delivered. Address A. L. Payne, 'phone line 16 R6, Warsaw.

MINNOWS, CRAWFISH, GALLINIPpers, dew worms, and bait of all kinds, at reasonable prices, for sale. 571 Reid street, Peterborough. J. F. Airriess, Bait License 3337. 'Phone 2227W. 6d-43-3427.

1 FULL SIZE BRASS BED, ALMOST new; 1 buffet, with mirror back; 2 small parlour tables; 1 Quebec stove and pipes; 3 parlour chairs; 3 kitchen chairs; 1 kitchen table; 1 settee; 1 bookcase and cupboard; 1 folding couch; 1 guitarophone; floor coverings and oilcloth, blinds and curtain poles; cooking utensils and glassware, etc. Apply Examiner for address. 6d-42-3350.

PIANO, LIBRARY TABLE, SECTIONal book cases, quarter-cut oak bedroom set, brass bed, Singer sewing machine, washing machine, coal oil stove and heater, child's cot and chairs, kindergarten set, sulky, lawn mower, sealers, etc. Everything in perfect condition. Apply second house south side McKellar street, south end car line. 6d-43-3417.

30-30 SAVAGE RIFLE, IN EXCELlent condition, $28.00. Also various radio parts, vacuum tubes, etc. Further particulars on request. Box 3509, Examiner. 2d-43-3509.

## BOARDERS WANTED

BOARDERS WANTED — PRIVATE home. Central. Terms moderate. Would take Normal students. Apply 183 Dublin street. 6d-44-3442.

BOARDERS WANTED — FIRST class board and room. Central. Apply 280 Hunter street west. 3d-44-3520.

BOARDERS WANTED— ROOM AND board in private family. Normal students perferred. Terms moderate. Apply Box 3494, Examiner. 3d-44-3494.

WANTED— TWO BOARDERS. APply 558 Chamberlain street. 6d-46-3483.

**It Pays to Advertise.**

## AGENTS WANTED

AGENTS TO TAKE ORDERS FOR Guaranteed Made-to-Measure Raincoats. Particulars free. Glasgow Rubber Co., of Canada, 198 St. Catherine St. West, Montreal, Que.

EARN EXTRA MONEY: THIS XMAS taking orders for our high grade, moderate priced, Personal Greeting Xmas Cards. You can make $5 up each evening. Beautifully illustrated sample book supplied. Full time agents make $50 per week up. Write Manufacturers, 122 Richmond West, Toronto. 12d-51-3338.

AGENTS—MEN OR WOMEN.. SELL knitting yarn. The article that is in most demand to-day. Thousands of pounds of yarn will be sold between now and Xmas. Get your share of the business. We supply sample cards showing 8 samples of the best two and four ply knitting yarn on the market. This yarn is suitable for both hand and machine knitting. We supply your customers free with printed instructions for knitting popular, up-to-date garments and allow you large profits on your sales. Write to-day for sample card and also particulars of our special yarns at 85c. per pound. Donalda Mfg. Co., Dept. 115, Toronto. dtf.

## WANTED

MEN AND LADIES WANTED TO take orders for Private Greeting Xmas Cards in spare time. Experience unnecessary. 35% commission paid. Samples mailed free. Oldest Xmas card house in Canada. "Manager," 3 Winchester avenue, Westmount, Montreal. 3d-42-3462.

WANTED TO RENT—SMALL MOTOR boat, by experienced boat man, from Sept. 1st to 17th. Write Box 3467, Examiner. 3d-42-3467.

WANTED—ONE OR TWO RESPECTable girls for furnished room. Nice locality, 5 mins. from Clock Factory. Apply Box 3515, Examiner. 3d-44-3515.

WANTED AT ONCE FOR WINTER months—6 or 7 roomed furnished house, bath and stoves, handy to C. G.E.; nice locality. Terms to Box 3463, Examiner. 3d-42-3463.

WANTED—A BARBERS' CHAIR IN good condition. Apply P.O. Box 376, Bridgenorth. 3d-43-3475

WIDOW LADY WISHES TO GET AN unfurnished room. Apply by letter to 503 Stewart street. 3d-42-3458.

WANTED— SECOND HAND 16 FT. basswood canoe, in good condition. 'Phone 1116W. 2d-43-3511.

$16,000 WANTED AT 8%, ON EXcellent security. Box No. 3293. 6d-42-3293.

WANTED — DRESSMAKING AND sewing. 'Phone 1996J. 3d-44-3498.

## HELP WANTED—Female

WANTED—A CHEERFUL, MIDDLEaged woman to act as companion for sick lady, and housekeeper. Apply to Examiner for address. 3d-42-3468.

WANTED—WILLING GIRL TO HELP with housework in small family. Must be competent and experienced. Apply 541 Water street.

WANTED—CAPABLE MAID OR WOman for housework. Apply Wallace's Point. 6d-3343.

WANTED—COMPETENT MAID. APply Mrs. R. A. Brown, 810 Rubidge street. 3d-43-3487.

A MAID FOR GENERAL HOUSEwork. No washing or ironing. Telephone 352, or 990 ring 5, for appointment. 3d-43-3354.

## HOUSES, REAL ESTATE

FOR SALE—WEST PART LOT 116, with or without timber, also broken lot 117, good water front, Harvey. G. Galvin, 324 Charlotte St. 52d-159-1280

FOR SALE—5-ROOMED BUNGALOW, Hardwood floors, fireplace, furnace, large lot. Close to car line and river. Apply V. Wilson, King George street south. 6d-43-3406.

FOR SALE — MODERN HOUSE, south end, convenient to factories. Three-piece bath, furnace, cement floor in cellar, and newly papered and painted throughout. Easy terms. Apply 437 George street. Toronto Savings & Loan. 3d-42-3346.

FOR SALE — SIX ROOM BRICK house in first class condition. Three lots 60 x 100, good stable on premises, convenient to Auburn Mills or Quaker Oats. Good home for a retired farmer. Apply 235 Euclid Avenue. 6d-43-3387

FARMS FOR SALE—200 ACRES IN the township of Smith; 100 acres in Ennismore. Possession March 1, 1924. Apply 9 Hunter street west. 6d-42-3300.

FARM FOR SALE—135 ACRE FARM in Cavan Township. Brick house, large L-shaped barn, drive shed, 2 wells, bush. Apply Offa Williamson, Fraserville, R. R. No. 1. 36d-59-3230.

FOR SALE—5 ROOMED BUNGALOW. Hardwood floors, fireplace, furnace, large lot. Close to car line and river. Apply V. Wilson, King George street south. 6d-3267.

FIVE-ROOMED COTTAGE FOR sale. Gas, lights, water, double lot. Central, west. Cheap for cash. Apply to "Examiner for address." 3d-44-2838.

HERE IS A CHANCE — 4-ROOM house and plumbing, central, $1,600; 3-room house and plumbing, $900; 3-room cottage, west side, $1,200. With a small payment and the balance like rent. Apply 344 King street. 3d-20-22-24-3506.

FOR SALE— NEW BRICK HOUSE, modern, with hardwood floors, fireplace, etc. Apply in the evenings to 258 Prince streets. 6d-44-3505.

SPECULATOR, THIS IS FOR YOU!—6 room brick, partly modern; 6-room frame, central, 3-piece plumbing. For a quick turn, the two houses $4,700. Apply 344 King street. 3d-16-18-20-3444.

## ESSENTIALS OF CHURCH MUSIC

Music in the churches varies from cheap, trashy anthems to the music of the great masters, both with and without accompaniment Music has come to mean so much in the daily life of the individual, particularly in recent years, that there has developed a much larger general musical appreciation than is often recognized A poorly attended church generally means poor music Those in charge of such matters often do not consider the standards of public taste which must of necessity be high to appeal to the musical public It is on this account that the church which has worthy music well presented at its services, is generally well supported and attended, for there is a spiritual beauty and exaltation in such music which can not be measured and which exceeds greatly that of the spoken word

The first essential to good church music is a chorus choir, and if the church has sufficient funds that is not difficult to maintain This is a primary consideration of much more importance than a solo quartette which is too limited to be useful in producing fine choral effects If the church can not at first pay its singers, a volunteer chorus is the next possibility, for at any cost a chorus choir must be organized Under the prevailing conditions and customs in this country a boy choir is most difficult to maintain, and in many places where it is maintained the same energy and financial backing would produce infinitely greater and more important results if applied to a mixed choir

## HEARING SINGERS

It is often of the greatest use to read books and magazine articles on singing, but let us bear in mind that it is of no use to read without discrimination The same truth applies to the hearing of singers Do not conclude after listening to a prima donna, whose lower jaw wobbles when she sings, that the reason she sings well is because her jaw wobbles and that you must make your jaw do as hers does in order to make good tones If you hear a singer who holds high notes until you forget which ballad he was singing, do not straightway go home with the notion that you have found in this cheap method of gaining applause the true key to interpretation

There was once a young man who had a very round, full voice He had all the mind and technic necessary to please unthinking folk, but he was not satisfied He realized that many other singers had something that he lacked, so after watching several of these and noting an occasional toss of the head and gesture of the eye he decided to incorporate these tactics into his method But alas, it was invariably the unstressed syllable or unimportant word on which he elected to brandish or ogle, and so the last state of the singer was worse than the first

An opinionated young soprano once fell into the hands of a new teacher After she had perpetrated several of the "best sellers" in the operatic repertoire of all divas she gave the teacher an opportunity to speak, and he criticised her tone, whereupon she retorted, "Well, my tones are good, and I know they are, because I went and heard Melba sing all those songs, and I made my tones just the way she did"

### Grape Ice

Two cups water, 1 cup sugar, 1 cup grape juice, 1 orange, ½ lemon.

Boil sugar and water for ten minutes. Add grape juice (home made, undiluted juice is best), and juice from orange and lemon. Turn into freezer and freeze.

## *Have a Good Time*

An Irishman and a Frenchman got into an argument about the total number of beverages, alcoholic and otherwise, in existence. Pat claimed there were 83. The Frenchman insisted there were only 82. They made a bet.

"I'll name the 83," said Pat. "First, there is water. . . ."

"Ah, you win," the Frenchman interrupted. "I had forgotten all about that one."

This story, told by Dr. William J. Robinson, the dean of medical writers, suggests that the world prohibition movement eventually will focus on France, which probably will be the last of the important countries to go dry, if ever.

M'Cready Sykes, another able writer, digs up the yarn about the Scotchman who complained that he could never get any real pleasure from smoking.

"If I am smokin' my ain tobacco," said Sandy, "I can na' enjoy it for thinkin' o' the dreadful expense; and I am smokin' a' ither body's tobacco my pipe is packed so tight that it winna draw."

Economy is a virtue, but it can be carried to the point where it takes all the joy out of life. Epidemic excessive economy, born from fear, usually ends business booms and starts depression. Prosperity is the result of widespread spending. No cause for fear as yet. Continue buying, thereby keeping prosperity with us. The wise system is to be moderate, spending to keep business humming, also saving prudently for emergency.

The Wall Street Journal ys a stock exchange firm wanted an experienced bookkeeper. An applicant, who favorably impressed the manager of the brokerage firm, was asked what salary he received on his last job.

"They paid me $125 a week."

"Who gave you that salary?"

A bankrupt bucket-shop was named.

"You apparently got $25 for your work and $100 for keeping quiet," the manager commented.

The jokes of our generation are becoming editorial in nature. Vividly they caricature important events and public trends. We are getting dangerously close to the intellectual in our humor—(dangerous, because intelligence and humor are as difficult to mix as oil and water)—but, after all, much of the news borders on the ridiculous, which makes it the logical target of the humorists.

The American sense of humor is becoming higher grade, more intelligent. If you doubt it, go back and try to get laughs out of the humorists of a few generations ago.

### ESCAPE

Labrador, which skirts the Atlantic east of Hudson Bay, has been losing population steadily since 1884. Less than 3,700 people in its 120,000 square miles, though it has pleasant summers, excellent harbors and valuable fisheries and ore.

People get out of Labrador to avoid its rigorous ice-bound winters. Tendency of population is to follow the line of least resistance. Europeans, when they realize the frightful economic mess ahead of them, will pack up and migrate by the millions, with South America probably as their chief destination. It is not impossible that Europe is going to join the Lost Civilizations.

### WHEAT

The world's wheat crop this year will be 214 million bushels more than in 1922, according to the International Institute of Agriculture at Rome.

The gains are made in Europe, Asia, Africa and Australia. The crop in North America, which includes United States and Canada, will be practically the same as a year ago. Yet our wheat prices tumble. Which illustrates how we are influenced by world conditions. An United States of the World is rapidly being created in economics—the system of supplying our material wants.

### TO-DAY

Never a day is given.
But i t tones the after-years:
And it carries up to heaven
Its sunshine or its fears;
While the to-morrows stand and wait—
The silent mutes by the outer gate.

There is no end to the sky,
And the stars are everywhere;
And time is Eternity,
And the here is over there;
For the common deeds of the common day
Are ringing bells in the far-away.

"He who has conquered doubt and fear has conquered failure."

### PAINS

Artist: "I took pains with that painting."

Friend: "They must be contagious. I'm getting 'em from looking at it."

## HELP WANTED—Male

FIREMEN, BRAKEMEN, BEGINners $150-$250 (which position?). Railway Box 3224. 12d-4-6-7-11-13-14-18-20-21-25-27-28.

MAKE MONEY AT HOME—$15 TO $60 paid weekly for your spare time writing showcards for us. No canvassing. We instruct and supply you with work. West-Angus Showcard Service, 29 Colborne Bldg., Toronto.

## RAILWAY TIME TABLES

### CANADIAN NATIONAL RYS.

All Trains Daily Except Sunday.
Corrected to date.

No. 91—7.10 a.m., Lindsay-Toronto.
No. 96—8.10 a.m., for Port Hope and Toronto.
No. 93—8.33 a.m., for Lindsay, Blackwater Junction, Orillia, Midland, North Bay and Toronto.
No. 98—8.25 a.m., for Hastings, Campbellford, Belleville and points on the main line east.
No. 369—8.30 a.m., for Lakefield.
No. 92—12.03 a.m., for Lindsay, Port Hope, Toronto, Buffalo, making connections with the International Limited for London, Detroit, Chicago and Ottawa.
No. 100—12.15 p.m., for Hastings, Campbellford, Belleville and Ottawa.
No. 371—12.25 p.m., for Lakefield.
No. 95—5.34 p.m., for Lindsay, Orillia, Midland, North Bay and Toronto.
No. 373—5.40 p.m., for Lakefield.
No. 99—8.19 p.m., for Lindsay.
No. 94—9.10 p.m., for Port Hope, Montreal and Boston. Carries sleeper for Montreal.

### CANADIAN PACIFIC RAILWAY.

(Corrected to Date.)

GOING EAST—
11.59 a.m.—Norwood, Havelock, Bonarlaw, Tweed, Perth, Smith's Falls, Kingston, Ottawa, Montreal and intermediate points daily. On Sunday this trains proceed east only as far as Havelock.
5.20 p.m.—Indian River, Norwood, Havelock and Tweed. Daily except Sunday.
12.03 a.m.—Havelock, Tweed, Kingston, Perth, Smith's Falls, Montreal, St. John, Boston and New York. Daily except Saturday.
1.00 a.m.—Havelock, Tweed, Kingston, Perth, Smith's Falls, Ottawa.

GOING WEST—
4.31 a.m.—Myrtle, Toronto, Guelph, Goderich Hamilton, Galt, Woodstock, St. Thomas, London, Chatham, Detroit, Chicago and New York. Daily.
4.58 a.m.—Toronto (Yonge Street), Hamilton, Owen Sound, Teeswater and intermediate points. Daily except Sunday.
7.35 a.m.—Toronto, Hamilton, Brantford, Buffalo, Rochester, Boston, New York, Galt, Woodstock, London, Chatham, Detroit and intermediate points between Peterboro and Toronto. Daily except Sunday.
9.35 a.m.—Bethany, Lindsay, Orillia, Port McNicol and intermediate points. Daily except Sunday.
3.50 p.m.—Toronto, Hamilton, Brantford, Buffalo, New York, Galt, Woodstock, London, Windsor, Detroit, Chicago and intermediate points between Peterboro and Toronto. Daily.
6.50 p.m.—Lindsay, Toronto and intermediate points. Daily except Sunday.

### Call For Your Answers

Box 1015, 3393, 2466, 2487, 2666, 2709, 2877, 2878, 2939, 2903, 3162, 3163, 3171, 3323, 3324, 3231, 3276, 3306, 3318, Box T.

**FOR RENT—**
A large Ground Floor Office, or Stationery Store, can be rented in whole or in part.

**FOR SALE—**
200 acres of land, 140 acres working land, balance pasture and wood, in Cavan, 3-4 of a mile from station, splendid buildings, consisting of brick house, three piece bath, bank barn, 42 x 100 feet; can be purchased at a reasonable price, and on easy terms. Owner would sell stock, also crop.

100 acres of good land, 60 acres working land; balance pasture and wook, well fenced; first class buildings, such as new brick house with furnace, barn 30 x 100 feet; other buildings; convenient to station, church and school; owner would exchange for a property in Peterboro. Price ...... $7000

For inspection and further particulars of the above properties apply
**J. T. O'Connell & Co.**
136 HUNTER ST. W., CITY
Phones—Office 376, Residence 1359

## FOR SALE

Brick House, all modern, West side ........ $5,000.00
Brick House, 10 Rooms, all modern; fire place, garage; would consider car or lot on exchange ........ $4,200.00
Brick House, 7 Rooms, 3-piece bath, furnace, lights and gas; easy terms ........ $3,800.00
Frame House, 6 Rooms, 2-piece bath lights and gas .... $2500.00
18 Acres close to City; good buildings. Will exchange on City Property ........ $7,000.00
Choice Lot for Sale at a bargain, West side.

**M. STOREY**
190 Charlotte street. Phone 1623J

**B. C. SHINGLES**
I handle the best grades of British Columbia Shingles at best prices. Roofing and roofing materials our business.
FRED H. ROWAN, 607 Weller St. Phone 851.

## Going to Build?

I will be pleased to furnish estimates of Houses, Bungalows, Summer Cottages, Garages, Alterations, Repairs, etc.
A. B. CUNNINGHAM
331 Reid St. Phone 1261w

## COAL! COAL!!

We are taking orders now for our famous LARGE PEA COAL. If you wish to secure any, order at once, as we have only a limited quantity in stock.

Apartment to Let.
A. LOW & CO., 264 Simcoe St.
'Phone 697. N. and Hol. 1027

CHINA PAINTING
Mrs. Langley McCarthy Teaches Biscoffs' New and Beautiful Work in CHINA PAINTING

**EDWIN ELCOME**
TAXIDERMIST
692 Harvey St. Peterborough, Ont.
HEADS, BIRDS, FISH, ETC.
Mounted Artistically and Permanently.
Maskinonge, Bass and Trout
Our Speciality

**Renew Your Subscription.**

# COUNTER CHECK BOOKS

It will pay you to place your order for COUNTER CHECK BOOKS within the next two weeks, if you will soon be requiring them.

## TELEPHONE 1600 THE EXAMINER

and we will have one of our travellers see you with prices and samples.

**DAVIS-THOMPSON COMPANY, LIMITED**
*Insurance and General Agency*
433 GEORGE ST. PHONE 40

4% INTEREST, Compounded Half-Yearly, Paid on Deposits.

One Dollar opens an Account. Special facilities afforded Depositors for the convenient transaction of their business, and accounts are subject to cheque withdrawal.

For sums $100 and upwards this Company's Debenttures are issued in terms of one to five years.

Bearing INTEREST Half-Yearly at - - - 5%

**TORONTO SAVINGS & LOAN CO.**
435-437 George Street
PETERBOROUGH

MAIL EDITION

# The Evening Examiner

THE Condensed Advertising in the Examiner is getting excellent results for those using these columns. For Sale, To Let, Lost, Wanted, etc. Try it.

PRICE THREE CENTS — PETERBOROUGH, MONDAY, AUGUST 20, 1923 — PRICE THREE CENTS

## POINCARE DEFENDS ATTITUDE OF FRANCE IN REPLY TO CURZON

### Quoted Versailles Treaty As Authority For the Occupation of Ruhr — Says British Trade Has Increased.

### DESIRE FOR UNITY.

CHARLEVILLE, France, Aug. 20 —(Canadian Press)— Premier Poincare, speaking yesterday within the shadow of the building which was the seat of the German military head quarters during the war delivered an address virtually devoted to refuting the arguments advanced in the note of Lord Curzon, the British Foreign Secretary of Aug. 11. The Premier made little reference to the declarations of Dr. Gustav Stresemann, the new German chancellor in the Reichstag, last week.

M. Poincare quoted the Versailles Treaty as authority for the legality of the occupation of the Ruhr; cited figures to show that unemployment in Great Britian had decreased and that railroad traffic and shipping had increased since the French entered Essen, and reiterated the French government's earnest desire to come to an agreement with the British government on question in dispute.

After recalling the hardships suffered by the population of Charleville during German occupation, M. Poincare related at length the various phases of the military operations for the relief of the city. He eulogized the close co-operation of all the Allies toward the winning of the war

**Unity in War Efforts**

"The Alliances having survived the war," said M. Poincare, "the Allies might have hoped then that the monument which they had erected and cemented with their blood would remain standing upright, indestructible and unshakeable. But, nations, like men understand better the necessity to unite during great Cataclysms and great crisis than during the comforts of convalescence. Friendships which remain sacred through the hurricanes become neglected when the tempest has abated.

"Public opinion must react against the attempts of egotism, because they are blind and disastrous to the real and permanent interests of the nations concerned If union has saved the existence not only of France but of all the allies in general and each of them in particular, it is not possible that once our lives are safe it should become useless.

"As far as we are concerned we should consider as criminal any act or word which would tend to disturb or weaken such union. We have made and will continue to make all efforts to draw our policy closer to that of our allies and will always be prepared to seek with them such alleviations as concerted action may bring to their suffering.

"England, for instance, complains of long and painful unemployment. Why should not we have a most earnest desire to see England resume its entire economic activity? However, we merely allow ourselves to think that its government is mistaken in imagining that this unemployment is either a direct or indirect effect of the Ruhr occupation. While I was in London last year at this time, our soldiers were not in the Ruhr. Yet, there were in England and Scotland many more unemployed than to-day.

**Trade Has Improved**

"Just refer to the last commercial statistics published by the British government. They show that since our entry into the Ruhr, between January and the end of July, exports and imports from and to Great Britain have increased in tonnage value over those of the corresponding months of 1922. Moreover the transit service on imported goods for re-exportation, which is particularly interesting to British shipping, has increased 13.5 per cent., as compared with 1922.

"I do not conclude that England has profited by the Ruhr occupation as I should have wished and as she might have profited if she had been by our side in the Ruhr, but I have the right to say that if there are too many unemployed in England General Degoutte has nothing to do with it."

Concerning the reference in Lord Curzon's note to the occupation of the Ruhr being illegal M. Poincare said this really was an unhappy argument, especially when the text of the treaty of Versailles and the declarations made collectively by the Allies, including Great Britain, prior to January 11, 1923, recognized the right of the allies to occupy addition al territory as security for payment of reparations.

"Instead of engaging in controversies of this sort," the Premier continued, "we should better be advised to seek practical solutions of problems toward which no one may show lack of interest. Europe will recover its economic and moral equilibrium only on such a day as peace shall be established upon a solid basis and where justice, which placed its weapons in our arms during the war, will have its reign assured. Peace entails the loyal executions of treaties signed and justice exacts complete reparation for damages caused. France demands nothing else and England cannot desire anything different. Surely a way of agreeing together must be found."

M. Poincare ridiculed charges of Imperialism against France. According to innumerable statements which he personally had been receiving from friendly countries, especially from Great Britain, he said foreign public opinion now understood better the sincerity of France's intention.

## IRISH ELECTIONS PROMISE TO BE GREAT CONTEST

### Only Three Seats in 153 Are Uncontested—Three For Each Seat — Eighty Republicans in Field.

### MUST MAKE DEPOSIT.

DUBLIN, Aug. 20.— (Canadian Press.)— The nominations for the Free State parliamentary elections furnish no surprises. On the average there are less than three candidates for each of the 153 seats, grouped into thirty constituencies.

The Republicans carried out their decision to increase their list of candidates, and these number more than eighty. Each candidate was required to deposit £100 but the Republicans did this seemingly without difficulty.

The only constituency uncontested is that of Trinity College, where the 3 present members, Sir James Craig, and Professors Alton and Thrift, are returned unopposed. There are only two instances of double candidatures, Professor John MacNeill, Minister of Education, standing for Clare as well as the National University and Dr. Michael Hayes, Speaker of the Dail, for both Dublin City South and the National University.

The Republicans put forward two candidates for the three National University seats, in Professor Stockley, one of the present members and Professor Hugh Ryan. Michael Collins' sister, Mrs. O'Driscoll, is a candidate for Dublin city north. She is an ardent supporter of the Free State.

Joseph McGrath, Minister of Labour, announced his intention of retiring from public life but under strong pressure from President Cosgrave finally consented to nomination for North Mayo in opposition to Patrick Ruttledge, Deputy of Eamon De Valera and now "acting president of the Republic."

In Waterford, Mrs. Cathal Brugha, widow of the Sinn Fein Minister of Defence, killed after the four courts fighting in 1921, is the only Republican candidate, considered to have a good chance of success. Major Redmond, son of the Irish constitutional leader, is also expected to secure an electoral quota in Waterford.

Nineteen candidates were nominated for the eight seats in Donegal, ten for the four seats in Cavat, and eighteen are contesting the Leitrim-Sligo constituency, of which six are government supporters, five Republicans, five farmers, one Laborite and one Independent. Louth has five nominees, including three members of the late Dail and Frank Aitken, former chief of staff of "The Irish Republican Army," under De Valera.

Kevin Barry's brother, Michael, opposes President Cosgrave in Kilkenny.

## *Austin Chamberlain Pleads For Caution*

MANCHESTER, Eng., Aug. 20. —Canadian Press. — Addressing the members of the West Birmingham Unionist Association Saturday night, Austen Chamberlain, former Chancellor of the Exchequer, declared, "The Entente is hanging by a thread and any clumsy handling of the reparations question at this moment may snap that thread, and undo the work of the last twelve of fifteen years." He characterized the government's latest note to France as inconsistent, illogical and futile, and pleaded for caution in a situation which he said was fraught with peril for Great Britain, the Allies, Europe and the world.

"Germany is almost at the brink of a disaster and threatened with revolution," Mr. Chamberlain added, "she is in peril of starvation, because of the reckless finance in which she indulged, The Entente is in jeopardy and I plead for caution and foresight in saving it."

### China Typhoon Takes Toll of Many Lives.

HONG KONG, August 20. Canadian Press. — More than one hundred persons were drowned and one hundred persons killed and injured ashore, and about fifty junks and sampans capsized during the typhoon at Macacon on Saturday.

Many persons were entombed when the houses collapsed.

Soldiers and firemen worked energetically to rescue the persons buried under the debris of the fallen houses. The floating plant of the Netherlands Harbor Works Company was not damaged, but the company's dredger Rotterdam, dragged anchor and grounded on a mud bank undamaged.

Trees in the public squares were uprooted and the roof was blown off the Catholic cemetery chapel.

### French Reply Will Be Forwarded To-Morrow.

PARIS, Aug. 20. — (Canadian Press)—It is semi-officially announced that the note of the French government to Great Britain in reply to the recent communication of Lord Curzon, the British Foreign Minister, on the subject of reparations will be forwarded to London on Tuesday. It is added that the note will be published at the earliest on Wednesday.

## EMIGRATION IS NOT FOSTERED BY COMMITTEE

### Memorandum From the Liverpool Shippers Takes Stand Against Development of Industries in the Dominions.

### DISCOURAGES LOANS.

LONDON, Aug. 20.— (Canadian Press.) — A memorandum by the committee which was appointed by the Chamber of Shipping and the Liverpool Steamship Owners' Association, in reply to questions addressed to the shipping industry, in connection with the imperial economic conference soon to convene, has been submitted to the board of trade.

Dealing with the question of whether the government should be encouraged to embark upon big emigration schemes, the memorandum says that the increasing manufacturing population in the Dominions which is determined to establish itself as a self-contained unit will tend to decrease the power of the dominions to export food and raw materials because it will increase the difficulties in Great Britain in exporting manufactures in exchange, owing to the direct loss of some of the country's best workers.

The benefits must also be seriously doubted, says the memorandum, so long as the Dominions cling to the belief that they can sell Great Britain all the food and raw materials they produce but refuse to accept freely British manufactures in exchange.

It is realized, continues the memorandum, that other considerations arise in regards to child emigration. The memorandum contends that under no circumstances should loans be made by his Majesty's government to the Dominions in connection with immigration schemes nor interest guaranteed on loans raised by the Dominions.

It is also urged that government enterprises should be put on an equal footing with private enterprises in all respects and that the governments of the Empire should be urged to abandon all shipping ventures.

## CHARRED HOTEL RUINS GIVE UP NINE DEAD AND BURY SCORE MORE

### Wa-Wa Hotel on Lake of Bays Fell Prey to Early Sunday Morning Fire — 250 Guests in Jeopardy.

### EMPLOYEES TRAPPED.

HUNTSVILLE, Aug. 20.—(Canadian Press.) — Nine persons are dead, 23 are reported missing, many more are badly injured and the picturesque Wa-Wa Hotel, on Lake of Bays, the mecca of hundreds of Canadian and American tourists, is today a charred and blackened mass, the result of a fire which broke out in the hotel early Sunday morning. While the identity of nine victims has been established, the casualties, it is estimated, may be twice that number, as it is impossible at the present time to obtain any authentic list of those who perished. A number of the casualties occurred among help employed at the hotel, who had little chance of escape, so quickly did the fire spread.

Mr. C. G. Bowker, general manager central region of C.N.R., Toronto, occupied a suite in the hotel with his wife and children. He succeeded in getting the whole of his family out of the building. Mr. Bowker went back into the burning hotel, and it is believed that the youngest of his three daughters, Margaret, aged 14, detached herself from the family group in the darkness and in attempting to follow her father, lost her way in the corridor and was fatally burned. Among the dead are Mrs. James Alexander, 320 Roncesvalles Ave., Toronto; Mrs. Barrett Hamilton; Miss K. Roger, Cleveland, Ohio, and Annie Lee, an employee. Five girls were trapped in the cupola, where employees usually sleep, but their bodies were so badly burned that recognition is impossible. Phyllis Bernard, another employee, is reported missing, Kitty Carroll, New York, also an employee, is very seriously injured. Miss Annie Lee, of Toronto, who was in the cupola, jumped from the window for safety, but she was so seriously injured by the fall, that she died shortly afterward. Among the seriously injured are Miss Beulah Simpson and Mrs. Young, of Toronto, both of whom jumped from a window in a frantic effort to save their lives. The fire originated in the elevator shaft, near the baggage room and was first discovered by George Myron, the electrician, while an alarm was raised almost simultaneously by Dr. Taylor Henry and Dr. Shaver, of Toronto. There was a fire fighting system in the hotel, but owing to the rapid spread of the flames and the confusion which was necessarily created at such a time of the night, when practically all the guests and employees had retired, it was found impossible to bring it into full recognition. There were 197 guests and 60 employees in the hotel at the time of the fire. The building was a two-storey structure, with a cupola effect, which made a third storey, where the employees usually sleep. The guests made their escape in their night attire.

**A First Survivor.**

TORONTO, Aug. 20.—Almost the first survivor to reach Toronto was Mrs. A. Wesley Mason, wife of one of the factory managers of the T. Eaton Co., Ltd. Mrs. Mason, who had been staying at the hotel with a nurse, was brought to Toronto by motor by Charles Booth, second vice-president of the big departmental concern. Mrs. Mason had been in ill health, but with the aid of her nurse, was able to leave the hotel when the alarm was given. With other survivors she waded through the waters of the lake to a nearby point, where many of the guests took refuge. Mr. Mason said that his wife wished to pay tribute to the manner in which she and many others had been treated by the management of a neighboring hotel, the Glenmount hotel. "They were offered food, clothing, everything," said Mr. Mason. "The spirit of those who were in a position to assist was, I am told by Mrs. Mason, the finest imaginable."

**Generous Aid.**

Boats from the Bigwin Hotel, across the lake, worked in carrying the survivors to that place, men and women being provided with blankets and other temporary clothing to protect them from the cool night air. So generous was the subsequent response for clothing that when the special train left for Toronto, all the survivors were well cared for and were as comfortable as could be made possible under such circumstances.

### Transport Workers in Favor of a Big Union.

LONDON, Aug. 20.—(Canadian Press Cable)—Enthusiastic speeches in favor of one big transport union were made at the joint conference of transport workers and the federation of the national union of railway men Saturday. It was stated that negotiations for an amalgamations had reached an advanced stage.

A resolution was unanimously adopted that the two organizations should immediately tackle the problem of getting into the fold the non-unionist workers in the railways and other transport services.

### Senator Beaubien in Support of France.

PARIS, Aug. 20. — (Canadian Press Cable)—Speaking at the banquet Saturday night at Vichy tendered to members of the Canadian party accompanying the exhibition train through France. Senator Beaubien of Canada referred to the reparations issue and declared that justice and right were with France. He paid a tribute to Premier Poincare.

Under Secretary Vidal of the technical education department asked Senator Beaubien to make known in Canada the pacific intentions of France.

### LACROSSE RESULTS.

TORONTO, Aug. 20.—(Canadian Press.)—Lacrosse games played on Saturday, resulted as follows:

**Senior O.A.L.A.**

Brampton 6, Weston 5.
Maitlands 7, Mimico 3.
Riversides 6, St. Catharines 4.
Orangeville 13, Toronto 2.

**Intermediate O.A.L.A.**

Wallaceburg 9, Sarnia 7.

**Juvenile O.A.L.A.**

St. Catharines 17, Brantford 3.

### BOY DROWNED.

ST. THOMAS, Ont., Aug. 20.—(Canadian Press)—Gordon Deharte, 16 was drowned yesterday afternoon while bathing in Kettle Creek near the M.C.R. bridge.

## CITY ACCOUNTS WIPED OUT BY BANK FAILURE

### Fernie Hard Hit By Home Bank Failure — Second Largest Branch in Canada.

### DEPOSIT OFFERED.

LETHBRIDGE, Alta., Aug. 20 — Canadian Press. — Failure of the Home Bank of Canada has been a severe blow to Fernie, according to a special to the Herald, as the Fernie Branch is said to be the second largest of the institution's branches in Canada.

The local branch had as depositors many of the largest merchants in the city.

The City of Fernie carried its account here, and has not a cent today, it is understood, to carry on the business of the corporation; the Crow's Nest Pass Coal Co., also carried its account at the Home Bank here, while the bank was also a favorite with the coal miners, and many large deposits were carried by them in the savings department.

Shareholders in Fernie hold about $20,000 in Home Bank shares.

VANCOUVER, B. C. Aug. 20. — Small knots of people gathered about the doors of the Home Bank on Saturday morning, and read the posted notice of the suspension of payment. Some knocked at the door but the clerk on duty paid no attention. Most of the men appeared to be of the artisan or small business class.

CALGARY, Alta., Aug. 20. — The branch of the Home Bank of Canada was the centre of many inquiries on Saturday, but R. B. Burland, the local manager, had no information to give to the anxious depositors except that the bank had suspended payment and that he had no idea how long the process of liquidation would take. Little knots of depositors gathered around the branch at the usual opening hour, and not a few pathetic scenes were enacted. Numerous telephone calls were received and to all was given the same answer. The head of a

(Continued on page 5.)

## GUNMEN STAGED BOLD ROBBERY NEAR DETROIT 1 KILLED AND 5 INJURED

### Seven Bandits Held Up Road-house Patrons and Escaped With Several Thousand Dollars.

### SHOT POLICEMAN.

DETROIT, Mich., Aug. 20. — (Canadian Press.)— Seven gunmen early yesterday held up the Allendale Inn, at Warren and Snyder streets, lined up about 170 persons at the inn, and obtained money and jewelry valued at several thousand dollars. Five persons, including one woman, were shot and seriously injured.

The gunmen escaped in an automobile. A short time later an automobile containing seven men, believed to be the same ones who held up the Inn, was seen in Monroe, about 40 miles southwest of here. The night policeman in Monroe approached the automobile and one of the persons in the machine shot and killed him.

Two of the gunmen stayed outside the roadhouse while three entered from the front door and two from the back. As soon as the men were inside the door they all began firing through the crowded dance hall. Women screamed and fainted. The bandits lined the waiters up first. One man guarded the waiters while two went from table to table through the crowds.

Another bandit guarded the front door while the fifth guarded the rear. All of the men inside the road house were heavily armed and those on guard showed two guns. They stripped jewelry from the women and money from the pockets of the men. In their haste the gunmen searching the guests tore diamonds from rings and stickpins with their teeth.

**The Injured.**

The identified injured guests at the road house are:

George D. Wilson, prominent club man and vice-president C. R. Wilson Body Company of Pontiac, Mich., shot in the right shoulder.

Joseph L. Weber, Detroit, shot in the right knee.

Miss Lucile Leroy, Detroit, shot in the right arm.

Two other men suffered injuries, but were removed before police officers arrived.

The policeman killed at Monroe, was Oscar Reinhardt, 30, a war veteran. He died at a hospital two hours later, without regaining consciousness.

Whether an argument at the road house between two women diners that preceded the entrance of the gunmen was a part of the hold-up plan, is being investigated by police. Just before the bandits appeared, a woman diner rushed on to the dance floor and began a heated argument with a woman dancer, whom she accused of paying too much attention to her escort.

At the height of the argument, when the attention of the patrons was centred on the two women, the bandits entered. A volley of shot were fired into the ceiling announcing the presence of the robbers. Then, under cover of pistols, one man went to the cash register and emptied it.

**Youth Brandished Guns.**

All of the men were heavily armed and a boy, said to have been not more than 19 years, brandished two revolvers over the crowd while his companion worked.

"Keep 'em up," he called over and over in a sing-song tone, firing occasionally when any of the guests spoke or moved.

At one table a bandit attempted to wrest a ring from a woman's finger. The ring stuck and he pulled the diamond from its setting with his teeth. The woman fainted.

One guest offered to release the clasp holding a diamond pin. "Haven't got time," snapped the gunman, as he jerked the pin loose with his teeth while branishing a pistol in his right hand after the bandits departed, more than a dozen guests had torn shirt fronts showing where diamond pins had been jerked from them.

All of the thugs carried a pistol in each hand when they entered, according to those in the road house and one particularly deft man carried two pistols in his right hand while he searched the guests. Small change, keys and other valueless articles found in the pockets of the men were thrown on the table, the bandits taking only jewelry and bills.

As the bandits withdrew one man began telling what he would have done had he a gun. One of the bandits turned and fired two shots toward the crowd. One of them hit Miss Leory in the arm.

When the gunmen left, tables were overturned, glasses, china and various liquids were strewn over the floor.

### 7,000 SPECTATORS SAW GALT BEATEN BY GUELPH

GALT, Ont., August 20. Canadian Press. — Before the largest crowd that has ever witnessed an amateur ball game in Western Ontario, if not in Ontario, estimated at 7000, with exactly 5881 paid admissions at the gate, the Terriers were beaten in a five inning contest, called on account of the rain, on Saturday, by the Guelph Leafs, 6-2.

The play-off for the inter-county title is now tied with the third and deciding game to be played at Riverside Park, Preston, on Wednesday afternoon.

### ENFORCE REGULATIONS RE GRADING OF FRUIT

OTTAWA, Aug. 18.—(Canadian Press)—Officials of the fruit branch Federal Department of Agriculture have announced their intention of seeing that regulations respecting packing and grading of fruit are rigirly enforced. They draw attention to recent conviction of Toronto pedlar who was proceeded against by vegetable inspector for Western Ontario. It was shown at trial that while apples on face of barrel shipped by this man were good fruit below top layer was inferior. A fine of $25 was imposed.

## SUCCESSFUL WEEK CONNAUGHT RANGES

### Every Province Was Well Represented at Biggest Shooting Event of the Dominion — $12,000 in Prizes.

CONNAUGHT RANGES Aug. 20 —Canadian Press. — With the presentation of trophy cups, shields, medallions, medals and cash prizes, the 46th annual prize meeting of the Dominion of Canada Rifle Association closed a very successful week's competion here on Saturday afternoon. Cash prizes amounting to $12,000 were distributed and the trophies were packed up to be expressed to the teams and the individual marksmen. Every province of the Dominion was represented at this year's meeting and each province got its percentage of the trophies. The two new medals for competition this year namely, the King's medal and the Bostock memorial went to the east and the west respectively. The king's medal, won by R.S.M., J. J. Goodhouse, goes to Ottawa, while the Bostock medal goes to Edmonton, with its winner, Sergt. J. A. Bowen.

The final checking up of all the aggregates was not completed until yesterday and necessitated a few minor changes in the Bisley aggregate. Major J. Jeffrey, Kingston, is placed on the 22nd place instead of 24th, with Sert. P. Armstrong, of Hamilton, R.S.M., J. J. Goodhouse, Ottawa, Capt. R. S. Cross, Ottawa, Sergt. A. F. B. Wilson, Ottawa, Major F. Richardson, Victoria, and Lieut. H. E. Rowlands, Hamilton, following. Lieut. F. W. Huggins, Toronto, enters in the 31st place ahead of Lieut.-Col. C. D. Spittal, Winnipeg.

In the Helmer memorial competition for snapshooting, the western marksmen scored heavy, capturing the trophy with its $20 cash prize, and the second prize of $15. Capt. F. R. Martin, Calgary, winner of the trophy, tied with Lieut. T. Spittal, Winnipeg, on scores but won out by his consistent shooting.

The eastern shots while not as good as their western competitors on the snapshooting, proved to be their masters in the rapid fire competition for the Sherwood match.

Private G. Dudley, Toronto, made 24 points out of a possible 25 in the match, which necessitated the firing of five shots at a distance of 500 yards within 45 seconds. Capt. G. Crichton, also of Toronto, came second in the competition, with a score of 23 points.

The bronze medal for the miniature rifle team championship, went to the Twelfth York Rangers, Toronto, with an agregate score of 1880 points, a lead of over 20 marks over the headquarters' team of Toronto Military District, who came in with 1856. The Irish Rifles team came in third with 1842.

## OBITUARY

### EMMA LILLIAN FINNIE..

The death occurred yesterday at Nicholls Hospital, of Miss Emma Lillian Finnie, after a lingering illness etxending over the past three years. The deceased, who was twenty-one years of age, was pre-deceased by her father, John Finnie, of Bailieboro, on Monday 10th, 1922. She was born in South Monaghan, and was a member of the Methodist church.

Survivors are her mother, Mrs. John Finnie, of Bailieboro, five brothers, Fred and Harry of Peterborough, James of Bailieboro and Wardie and Joseph of Otonabee, and three sisters, Mrs. Leo Fletcher, of Bailieboro, Miss Rachael of Belleville and Miss Clover of Bailieboro.

The funeral will take place from the residence of her brother, Mr. Frederick Finnie, 125 Maude street, Peterborough, on Tuesday, at 2.30 p.m. to the Little Lake cemetery. Rev. Mr. Patterson, of Fraserville, will officiate.

STOCKS AND BONDS

great boom in the mining industry. I have had many years experience in practical mining, both in Cobalt and Porcupine, and have a wide connection there. I am therefore in a position to get early and reliable information in both camps. I have made a profit for every one of my clients up to date, and shall be pleased to advise any one interested. There will be a strong market this summer and now is the time to get in.

Accounts carried on reasonable margins

C. H. REID
Room 111 Barrie Bldg.

## GIRL WAS TAKEN THE LAD SAVED

### The Tragedy of Youth in the Wa-Wa Hotel Fire Pathetically Illustrated —Danced Last Dance.

HUNTSVILLE, Aug. 20.—(Canadian Press.)— "I danced the last dance with Marjorie Bowker on Saturday night." Tragedy that sometimes so quickly follows the joy of youth, was never more strikingly illustrated than in the sentence above, brokenly uttered by George Radcliffe, a fifteen year old Toronto boy, who was one of the survivors of the fire which destroyed the Wa-Wa summer hotel on Lake of Bays early Sunday morning. Marjorie was just fourteen. She was the daughter of C. G. Bowker, manager of the central region of the Canadian National Railways. Her father got her out with the rest of the family to safety. Then Mr. Bowker went to the assistance of others. Possibly his young daughter had a similar irresistible impulse or perhaps she was confused in the distressing situation which followed, with the unfortunate people trapped in the top storey, leaping to the ground to their death. Anyway the girl went back into the burning building and was not again seen alive. One story says that she missed her mother and went back to make sure she had been aroused. The girl was taken, the lad was left.

## TEN PERSONS LOST WHEN LAUNCH SANK

### Entire Family Drowned in Waters of Mississippi— Mysterious Accident.

ST. PAUL, Minn., Aug. 20. — (Canadian Press.)—Ten persons, including all the members of one family, were drowned last night, when a thirty-foot gasoline launch mysteriously sank in the Mississippi river, near South St. Paul.

Not a passenger of the launch survived. The catastrophe occurred as a party of picnickers were returning to the Twin Cities from Pine Bend.

A 10-Day Tube FREE Send the Coupon

To Be Dainty

Combat that dingy film on teeth

Wherever you go now you see glistening teeth. They are teeth you envy, maybe. Then make this test we offer. Learn how people get them.

Millions are brushing teeth in a new way now. They are combating film. You will be amazed when you see what this new method means.

Why teeth grow dim

You feel on teeth a viscous film. Much of it resists the tooth brush, clings and stays.

Soon that film discolors. Then it forms dingy coats, and white teeth lose their luster.

Film also holds food substance which ferments and forms acid. It holds the acid in contact with the teeth to cause decay. It breeds millions of germs, and they, with tartar, are the chief cause of pyorrhea.

Very few people who brush teeth in old ways escape those film-caused troubles.

Now a better way

Dental science, after long research, has found effective ways to fight film. One acts to disintegrate the film at all stages of formation. The other removes it without harmful scouring. A new-type tooth paste has been created to apply those methods daily. The name is Pepsodent. Now leading dentists the world over advise it, and careful people of some 50 nations use it every day.

Protect the Enamel

Pepsodent disintegrates the film, then removes it with an agent far softer than enamel. Never use a film combatant which contains harsh grit.

Gentle protections

Pepsodent also multiplies the alkalinity of the saliva. It multiplies the starch digestant in saliva. Those are there to fight acids and starch deposits. Pepsodent, with every use, gives them manifold effect.

In these natural and gentle ways, Pepsodent gives new protection to the teeth, without any harshness, without harmful grit.

Learn now what Pepsodent means to you. Send the coupon for a 10-Day Tube. Note how clean the teeth feel after using. Mark the absence of the viscous film. See how teeth whiten as the film-coats disappear.

You will be amazed and delighted. You will know how clean teeth look and feel. Cut out coupon now.

Made in Canada

Pepsodent CANADA REG. IN

The New-Day Dentifrice

A scientific tooth paste based on modern research, now advised by leading dentists the world over.

10-Day Tube Free 1105 Can.

THE PEPSODENT COMPANY,
Dept. L, 191 George St., Toronto, Can.
Mail 10-Day Tube of Pepsodent to

Only one tube to a family.

# The Evening Examiner

PHONES—Editorial 1401. Business Office, 1400. Private Branch Exchange to all Departments.

The Examiner is a member of the Audit Bureau of Circulation.

The Daily Examiner, published every lawful evening. The Peterborough Examiner, Limited. Office, 419 George Street.

The Weekly Examiner, published Thursday morning. $6.00 per year, delivered in city; out of town subscribers, by mail, $4.80 per year; that of The Weekly Examiner is $1.50.

U. S. REPRESENTATIVES,

Special U. S. Representatives—W. H. Stockwell, 629 People's Gas Building, Chicago Ill.

New York—Chas. F. Miller, 225 Fifth Avenue.

Advertising Rates on application.

R. M. GLOVER, Managing Director.

MONDAY, AUGUST 20, 1923.


## HE WAS LOYAL TO LABOUR.

The death of James Dodds is a loss to organized labour in Peterborough. For several terms he was the Secretary of the Trades and Labour Council, to which he was a delegate from the Stationary and Hoisting Engineers' Union.

As a trades unionist he was a moderate. He was solicitous for the cause of labour, but he realized that there was usually more than one aspect to questions to which some of his colleagues could discern but one, and his views and counsel wre invariably wise and broad.

Mr. Dodds believed that the Labour Council should co-operate as far as possible with other elements of the community, and that labour in this country should not as a unit align itself with any political party. Within the organization, which he loyally served, he was a constitutionalist; and while he held that the Trades Council should be primarily occupied with its own affairs, he believed it could exercise a helpful and constructive influence in the general advancement of Peterborough.

## IF THE BAND STOPPED PLAYING.

If people chatter at a band concert the fault lies either with the band or the people.

Music or manners are wanting.

Courtesy demands silence from a parlour audience whether or not they enjoy the voluntary entertainment, and public concert hall crowds are usually exemplary in their attentiveness.

Why, then, should this disposition of politeness be left at home on the evenings when the band plays in the park? Presumably the music deserves attention, otherwise the restless, noisy disturbers would be left in sole possession of the park for as long as the band was content with their indifference and impoliteness.

A tempehamental conductor would excusably resent the distraction and discourtesy of such a crowd, and a band that was confident of its ability, that had taken pains with its practices and felt that it had a message, an interpretation for musicians, might adopt the extreme recourse of packing up and going home.

It might prove a salutory lesson, and should certainly bolster the self-respect of the band.

The patter chorus and the gay paraders could have the show all to themselves.

## LET THE MINERS BEWARE.

In the rapidity with which the larger consumers of fuel, here and elsewhere, are turning from coal to oil may be found, perhaps, at least a partial explanation of the change in tone which now marks the negotiations between the miners and their employers. They have noted the discovery by an appreciable part of the public that for many of the purposes for which coal has been used there are available substitutes—that for those purposes, in other words, coal is a convenience, not a necessary. Experience may prove, indeed, that there is little or nothing even of inconvenience in the change, and the present price of fuel oil suggests the possibility of saving money by resort to it.

Neither the miners nor the operators want the market for the product of their combined labors spoiled or even seriously injured, and both have been told with emphasis of late that if they do not stop quarreling and prevent the recurrence of intolerable conditions, the hitherto neglected third party to their controversies will assert its powers to their very material injury.

The oil men, too, are looking eagerly for new buyers of petroleum in its various forms, for too many wells have been drilled and they are flowing too fast for present demands. For the moment, at least, several elements in the situation are favorable to the fuel consumers, and, instead of pleading for mercy—to be saved from freezing to death—they are proceeding to make a rather good best of a case suddenly found to be by no means desperate.

As a result the miners and the operators are looking toward Sept. 1 with about as much apprehension as do their customers, perhaps even with a little more. —New York Times.

## THE MASTER JOY.

We shall not travel by the road we make,
Ere, day by day, the sound of many feet
Is heard upon the stones that now we break;
We shall come to where the cross-roads meet.

For them the shade of trees that now we plant,
The safe, smooth journey, and the final goal,
Yea, birthright in the Land of Covereaset—
For us day labor: travail of the soul.

And yet the road is ours as never theirs!
Is not one joy on us alone bestowed?
For us the Master Joy, O Pioneer:
We shall not travel, but we make the road.

—Friedlander.

## THE "BLUE-SKY" LAW.

It is reported that the Provincial Government is considering whether it should proclaim the Blue-Sky Law passed during the last session to be in force on the first of September, and that there is every likelihood that the Government will decide against this. If the Government should delay the enforcement of the Act, its doing so would meet with much approval, for there is no doubt that it requires a great deal more consideration, as Blue-Sky Laws have not been the success in the States which it was anticipated they would be. But not only that, the Act met with great opposition in the House, where during the debate upon it Premier Ferguson voiced a very general opinion that no Act is capable of protecting "fools against their own folly."

The objections raised to the Act were that it would interfere with legitimate speculative undertakings, and that its principal provision was one which it would be found impossible to carry out. This was that a securities commissioner should be appointed to examine all offerings of stock for sale, and to stop all sales of securities in enterprises which he deemed fraudulent. It was pointed out that no man could possibly do that, as clever promoters would quickly find loop-holes to escape through, while there was the certainty almost that people would imagine those securities passed by the commissioner bore the guarantee of the Governmnt, and that if any loss occurred, the Government would have to make it good. It can be readily understood, too, how quickly sharp promoters would use such words as "Passed by the Government" on their prospectuses in order to boost the sales of their stock.

There are already many existing laws regarding the sale of stocks, and it is more than probable that, if these were properly enforced, there would be no need for a Blue-Sky Law, though we might suggest that a study of the Company Laws of Great Britain would prompt some improvements, especially as regards the information to be given compulsorily in prospectuses. Some Canadian prospectuses which we have seen have simply been invitations to buy a pig in a poke, and no one except a fool in his folly would invest a cent in the undertakings.

After all it is the human element which governs this matter. This point was exceedingly well brought out in an article recently in the Financial Post by Mr. S. O. Rice, the educational director of the Investment Banking Association of America, giving nine reasons why people buy useless stock. He said: "Imagination, egotism and carelessness are foremost in the nine main reasons why people buy worthless securities. Dishonest greed, honest greed ignorance a belief that the law is a personal guardian and a notion that all crooks bear visible earmarks of crookedness are five more reasons. The ninth reason is fraud, which would be practically non-existent if the other eight reasons did not make it possible."

Mr. Rice went on to explain these nine points admirably and conclusively; and finally said that there is only one way to eliminate the nine reasons for buying worthless securities, and that is to consult an honest dealer, just as you consult a reputable physician, lawyer or engineer when in need of expert advice. We agree with him.—Kingston Standard.

## A PROBLEM OF PULPWOOD.

Unrestricted shipment of Canadian pulpwood to the United States amounted in June, according to Government figures, to an increase of 150 per cent.

So rapid is this natural and national resource being depleted that close observers of the industry are making the alarming prediction that within five years, at the present rate of cutting and losses from forest fires, Canada will be forced to import newsprint at a high price.

Paper mills in the United States, with timber limits in their own country and in Canada, are reported to have shut down operations in their own woods and to be getting all their pulp supplies from Canada. And even more serious have been our tremendous losses from fire this year.

More effective measures of forest patrol and fire prevention should be immediately adopted by the departments that have control of our timber resources. Every effort should be made to check the waste of our forest wealth from natural causes. The existing system and methods have proved deplorably inadequate, resulting in enormous losses to this country.

With respect to the exportation of pulpwood, it is being urged that the Dominion Government should put into effect at once the embargo on pulpwood which was authorized in the Export Bill passed on June 26th. Let Canadian pulpwood be manufactured into paper in Canadian mills, instead of shipping two million cords a year to be manufactured in mills in the United States, say the advocates of the embargo.

Develop our raw product into the finished article in our country. It would yield us $100,000,000 a year as newsprint, instead of the comparatively small amount as exported pulpwood, and give employment to 11,000 operatives.

The proposed embargo would seriously affect powerful interests in the United States with possible reaction against Canadian consumers of commodities, such as coal, for which we have been dependent upon United States supplies. Conservation of our forest reserves suggests, at the very least, that they should not be exploited to meet the full requirements of United States newsprint consumers.

Between the extremes of prohibiting the export of pulpwood on the one hand and shipments increased to 150 per cent as in June on the other, there may be a medium course of restricted exportation which would not seriously interfere with both Canadian and United States interests, while preventing extreme depletion of our forests and at the same time encouraging, to a greater extent, Canadian manufacture of newsprint.

## EDITORIAL NOTES AND COMMENT.

The mad college graduate tells us the men who wrote "Yes, We Have No Bananas" made $50,000.

Good news from Seattle. Woman stabbed her husband. Maybe they are running out of ammunition.

Aviator who flew from Chicago to New York wasn't any better off.

Keep away from Waukegan, Ill. Hair-cuts are 75 cents there.

Marshalltown (Ia.) golfer who broke his wife's jaw while driving, claims it was an accident.

Not having time to become cashiers, three men robbed a Pawhuska (Okla.) bank by force.

Chicago gas company will make its girls wear sleeves, and the girls will laugh up them.

In Detroit, two detectives disguse themselves in bathing suits. They may catch a cold.

European lecturers have quite coming to America. It's too hot. Somebody would shoot them.

Many may enjoy learning a dancing school burned in New York.

Books on etiquette are still in demand, although reading them is considered bad etiquette.

American girl has married a Turk Prince. Bet she's boss.

Firpo thinks he can knock Dempsey for a goal. Dempsey knows he can knock Firpo for some gold.

So many people are wearing glasses. In a few generations babies may be born with them.

Many golfers keep their clubs at home so neighbors will know where they are going.

## WISE AND OTHERWISE

As we go to press Germany is still a republic in spite of all France can do.

* * * * *

Fable: The boy knew he would inherit a generous fortune, but he developed into a useful workman.

* * * * *

A third party could make a respectable showing if all those who would be leaders would be followers.

* * * * *

Perhaps those rubber heels "make life's walk easy." At any rate the well-heeled seem to take it easy.

* * * * *

There was but a few good conversationalists left, and even they would be helpless without the pronoun "I."

* * * * *

Another good thing about smoking a pipe is that your indigent friends haven't the nerve to ask for a pipe.

* * * * *

Our own experience has been that

a hat with a non-skid edge gives one more miles to the race.

* * * * *

The thing that dismays the father is the suspicion that his son is doing the things he did at that age.

* * * * *

In the old days bad news travelled slowly, but now even the most remote hamlet is worrying about the banana situation.

* * * * *

When the boss thinks he isn't earning his salary, he spends a conscientious hour nagging at those who do the work.

* * * * *

In these tame and decorous times a boy can't hope to become a Jesse James, but he can get a checking privilege somewhere.

* * * * *

As our sixth entry for the Bok peace prize, we suggest that nations prohibit the wearing of spurs by dollar-a-year men.

* * * * *

The great, generous heart of Uncle Sam yearns to do something for Europe every time he thinks about the price of wheat.

* * * * *

For that matter, no man is a hero

to his stenographer.

* * * * *

We may be an old crab, but we wish this sleeveless-frock idea had been in mind when the dear creatures were being vaccinated.

* * * * *

If ever we become a millionaire and get in the rotogravure section we shall contrive to have on pants that don't bag at the knees.

* * * * *

There is only one fighter with a jaw filled with sheep bone, but there are others whose entire heads are filled with some kind of bone.

* * * * *

America has her faults, but we prefer a country where Government policy can be changed without causing congestion at the pearly gates.

* * * * *

Correct this sentence. "I believe in law enforcement," declared the reformer, "and I never drive faster than the limit authorized by law."

## PRICES LOWERED FIRST TIME IN TEN LONG YEARS.

### Overproduction is Believed to be Prime Reason For Decline in Gasoline Charges in the United States.

WASHINGTON, Aug. 18.—For the first time in nearly 10 years motorists are coming to know—in some states—the meaning of "cheap gasoline."

Back in 1915, when consumption was not so great because the number of autos in use was decidedly less than now, gas sold for 11 cents in New Jersey, 15 cents in Massachusetts, and even 10 cents in Illinois and other places.

That, however, was held to be the "market" price at that time, and the Federal Trade Commission, in a ruling, declared its opinion that Standard Oil Companies virtually fixed the price for the entire country.

Followed then a period, especially after the war, when money was plentiful and motor car prices were not beyond the reach of the average man. The demand for gasoline shot up. So did the price. And as a result, producers and others seeking fortunes, rushed to the oil fields of Texas, Oklahoma and California and a period of drilling set in unequalled in history.

This frenzy was at its peak in the summer of 1921. Production records were smashed. In July of that year 569,711,415 gallons of gasoline were produced, an increase of 44,000,000 gallons over the previous month.

But producers didn't stop there. More wells were drilled, and a short time ago, despite the heavy demand for gas, the supply was greater still. Governor McMaster of South Dakota bought much of this "overproduction" and sold it to the public at 16 cents. Then things started for fair.

Oklahoma leads in production of petroleum. California and Texas are tied for second honors.

The United States produces and uses unbelievable quantities of gasoline. In 1922, when consumption reached a peak, the wholesale value of gas consumed by domestic and export sources was approximately $1,160,000,000.

## CATTLE, GRAIN AND PRODUCE

### Peterboro—Toronto—Montreal—Winnipeg

**PETERBOROUGH MARKETS.**

**Fruits.**

Bananas, 30-60c doz., 10c lb.; oranges, 25c-$1 doz.; grapefruit, 10-15c each; lemons, 30-40c doz.; dates, 10c lb.; eating apples, 25c meas.; pineapples, 25-45c; plums, 10-25c doz., $1.25 11-qt. basket; apricots, 20c doz.; peaches, 40-50c doz.; clingstone, $1.25 11-qt. basket; cherries, 90c 11-qt. basket red, $1.25-$1.50 6-qt. basket black; canteloupe, 20-35c; gooseberries, 20c qt.; red currants, 15c box; black currants, $3.50 11-qt. basket, 40c qt.; blueberries, 30-35c qt.; pears, 5c each; black raspberries, 20-30c qt.; red raspberries, 30c qt.

**Vegetables.**

New beets, 3 bunches 25c; new carrots, 2 bunches 15c; parsnips, 5c; domestic onions, 10-15c; Bermuda onions, 2 lbs. 25c; green onions, 5c; spinach, 15c lb.; parsley, 5c; green peppers, 10-15c each; cucumbers, 2 for 25c; tomatoes, 20-25c lb., 2 lbs. 35c, $1.75-$2 11-qt. basket; endive, 10-15c bunch; string beans, 10c qt.; artichokes, 20c each; watermelons, $1.25 each; radishes, 5c; Swiss chard, 20c bunch; mint, 5c bunch; leaf lettuce, 5-10c; new cabbage, 10c lb.; new potatoes, 25c meas., 60-70c pk.

**Dairy Products.**

Butter, creamery 34-36c lb., dairy 35-38c; oleomargarine, 25c lb.; eggs, 25-30c doz.; lard, 17-23c lb.; shortening, 20c lb.; cheese, new 25-27c lb. old 50c lb.

**Fish.**

Salmon, pink 20c lb., red 18-25c; salmon trout, 22-23c; white fish, 18c; halibut, 30c lb.; haddies, 18-20c, boneless 25c; fillets, 28c; kippered herring, 20c; salt herring, 60c doz.; sea herring, 10c lb., fresh 3 lbs. 25c.

**Meats.**

Beef, 12-30c lb.; pork, 18-35c; bacon, 32-50c; sausage, 18-20c; veal, 12-30c; spring lamb, 20-50c; mutton, 12-30c.

Hogs—Thick, smooth, cut, $8.75; select grades, $9.60; dressed, head on $15.00, head off $16.00.

**Grain (Wholesale) and Flour.**

Wheat, fall, spring or Marquis, $1-$1.05 bush.; oats, 55-60c; rye, 65-75c; barley, 60-65c; alsike, $4-$5.

Flour, $3.75-$4 half bbl.; pastry flour, 80-90c 24-lb. bag.

**Hay, Bran, Etc.**

New hay, loose, $12-$14; straw, $8-$12; bran, $28 ton; shorts, $30 ton.

**Hides and Wool.**

Cow hides, heavy 7c lb., light 8c lb.; horse hides, $2.50-$3 each; calf skins, 10c; sheep skins, $1-$1.50; shearlings, 20-25c each.

Wool, 18-25c lb.

**CHICAGO WHEAT.**

CHICAGO, Aug. 19— Although wheat had an upward tendency at first Saturday in sympathy with the New York stock market and with an unexpected advance at Liverpool, buying power later gave out, and with prospects of enlarged receipts here next week, the close was heavy at 1-8 to 3-8 net decline, Sept. 99 1-2 to 99 1-2 to 5-8 and December 103 5-8. Corn finished unchanged to 3-8 higher, oats 1-8 to 3-8 down and provisions unchanged to 7 cents up.

**CASH GRAIN.**

MONTREAL, Aug. 20.— (Canadian Press.)—There was not much business in Saturday's short session of the local grain market. Trading in flour continues unchanged. Mill feed is scarce with a very firm tone. Prices for baled hay are without change. There was little new in the egg market. Prices for butter and cheese are very firm.

## ARTIFICIAL DRYING OF HAY IN OLD COUNTRY

LONDON, Aug. 18.—(Associated Press).—Making hay while the sun shines is out of date. Hay is now being grown in many parts of England by methods over which the weather clerk has no control.

In these advanced sections, the gross is gathered, perhaps in a damp state, as soon as cut and crammed into a rick in the stack yard.

An electric fan does the rest.

When the rick is built a metal cylinder is inserted so that an air cavity is formed. This cavity will serve a 30-ton rick to insure the safety of the curing and cooling process. A fan placed in the cavity dries out the grass and keeps it from rotting.

It is claimed that not only are the farmers saved the possible loss of their crops through bad weather, but analysis shows that hay dried in the rick has a higher percentage of albuminoids and carbo-hydrates, and therefore increased feeding value

The new method has been tried and approved by the Ministry of Agriculture and the ricks are appearing in all sections of England and Scotland.

## BIBLES TO PRESERVE DIALECTS OF INDIANS

CHICAGO, Aug. 18.—(Associated Press).—For more than 25 years Miss C. A. Smith, curator of the E. W. Ayer collection of Americana at the Newberry library here, has been collecting Indian Bibles, and today her shelves contain the most complete record in the world of attempts to christianize the American Indian.

The catalogue contains Bibles, or parts of them, in 56 aboriginal languages, including Elliott's Indian Bible, published in the seventeenth century when the Puritans first established missionary contact with the New England redmen. There are Bibles, too, in Choctaw, Cree, Cherokee, Aztec, Chippewa Mohawk and Penobscot. Works used by missionaries in the language of the Eskimos of Labrador and Greenland and another translated into the language of the Aleutian Islands also are in the collection.

After the Spanish American war, E. W. Ayer, who spent 40 years gathering together his library of American lore, and who presented his books to the library, began collecting the Biblical literature which had been translated into Philippine and Hawaian dialects like Ilocano, Tagalog, Tsimshian, Tukuthkutchin and other minor tongues.

Since many of the languages have been forgotten, adding to the collection is said to be a difficult matter. A book was obtained in Paris, said to be a Hawaiian testament, with the euphonious name of "Buke A Moramona" by Geogi Pukuniaki. The translator's name when deciphered meant George Make-a-Big-Noise. Miss Smith afterward discovered she had bought the Book of Mormon and that the translator's real name was George Cannon.

## LOVE IN PENNSYLVANIA SCORNS A ROYAL DECREE

BUCHAREST, Aug. 18.—(Associated Press).—Queen Marie tells a delightful story about her youngest daughter, Princess Ileana, in which an American doughboy living in Pennsylvania figures.

The former Yankee soldier, who had served on the western front in France, returned to his father's farm in a little town near Philadelphia, where he saw photographs of the little princess with her pet dog in the American Sunday pictorial supplements. Enamoured of her smile and girlish beauty, the doughboy wrote the princess asking her to correspond with him, and saying if she would become his girl he would "never take any other girl to the movies."

The princess, who is just past 14 and surpassingly pretty, replied to the Yankee soldier boy, enclosing her photograph and saying she had heard a lot about the gallantry of the American soldiers and would be delighted to hear from him again. The doughboy replied expressing his renewed admiration for Europe's prettiest princess, and a wish to see her in real life. Ileana was about to acknowledge his letter when her mother, Queen Marie, discovered the correspondence and cautioned her that she must not raise false hopes in the heart of her youthful admirer. She ceased her letters regretfully, but the letters from the doughboy have continued to this day.

In relating the story the queen took occasion to say that the frequent reports about the engagement of Ileana to King Boris of Bulgaria were silly fabrications, and she cited the doughboy story as illustrating the childlike simplicity of Ileana and her unpreparedness for marriage.


After Every Meal

WRIGLEY'S

All the goodness, flavor and quality that goes into WRIGLEY'S at the factory IS KEPT IN IT FOR YOU.

The sealed package does that—You break the seal.

WRIGLEY'S is pure chicle and other ingredients of the highest quality obtainable. Made under modern sanitary conditions.

WRIGLEY'S aids appetite, keeps teeth white and helps digestion.

Try Wrigley's Doublemint if you like peppermint flavor.

R-6


## CHURCH PAYS A FINE IMPOSED BY HENRY VIII

LONDON, Aug. 18.—(Associated Press).—The record for a long distance fine appears to belong to the office of vicar of the Church of Our Lady of Willesden, which ancient edifice stands in one of London's suburbs, for that personage is required to pay an annual contribution of one pound two shilling and a sixpence to the King, and he has been paying it for almost 400 years.

This fine was imposed after the Reformation by Henry VIII. on the medieval vicar because he allowed pilgrims to come to his church and bathe their eyes in the water of a well which is supposed to contain curative properties. The pilgrims in gratitude often left sums of money, which aroused Henry's ire, and the vicar escaped the stake only by handing all the money thus collected over to Henry, and agreeing to pay an annual fine, and vesting his sins on his successors.

Although Henry instituted many such gentle methods of increasing the kingly exchequer, this is the only instance of the fine still being paid.

The well on the church property still attracts many pilgrims who come to bathe their eyes with the miraculous waters, many of whom claim to have been cured thereby.


It Pays to Advertise.

Fill your pipe with

ORINOCO

Genuine Age Mellowed Virginia

CUT FINE
FOR ROLLING CIGARETTES

CUT COARSE
FOR YOUR PIPE.

263

In 15c and 25c packages and ½ lb. tins.

A Self Starter Don't Copy Originate.

Advertising Is A Salesman. Make It Your Best.

Yesterday Is Dead

To-Day Is Your Chance

Time Is Money and Advertising Is The Shortest Cut To Consumer Demand

Travel With

THE PETERBOROUGH EXAMINER

And Get Action.

Average Daily Distribution Over 7,700 Copies

When You Are Rushed For Time 'Phone Us.

For Weakness
TAKE Vin St-Michel
(St Michael's Wine)

# CAMPBELLFORD AND DISTRICT

### Monthly Meeting Seymour West Women's Institute--Ladies' Aid Social—Personal Mention.

**THE LATE VICTOR MASSON.**

Norman Masson, who resides in the Burnbrae district, has received word of the death of his son, Lieut. Victor Masson, who was teaching school in Edmonton. It was impossible to bring the remains home for burial and the funeral was held at Edmonton Sunday, the deceased being interred with full military honours.

The late Lieut. Masson, who taught school in this district before going West, was attending the Normal in Peterboro when the war broke out. He offered his services but was at first rejected by the examining board of physicians on account of physical disability. He persisted, however, and finally pased his examination. He rose to the rank of lieutenant, and did valuable recruiting work in Campbellford and Hastings before going overseas.

While in Europe the deceased was operated upon for appendicitis, and never regained his former health. His death however was a surprise to his friends here as no word had been received of his illness, and the direct cause of his death is yet unknown to them.

The deceased before going West was married to a young lady whose home was in Brockville, and she with two children survive him.

The surviving relatives here, are the father and four sisters. Mrs. William White of Roslin, Mrs. J. H. Douglas, whose husband is the Presbyterian Minister at Kemble, Mrs. James Nelson of Burnbrae and Mrs. William Twigg.

**Cheese Brings 20 7-16c.**

The price paid for cheese at the meeting of the Board held on Saturday afternoon was 20 7-16c, an increase of 1 14-16 over the high bid two weeks ago. The first offer was 20¼, made by Thompson, the other buyers present being Cook, Ivey and Fitzgerald. The latter's selections were Crow Bay, Stanwood, Trent Valley, West Seymour and Woodlands; Cook took Brae, Empire, Kimberley and Prince of Wales, and Ivey I.X.L., Meyersburg and New Model.

The number of boxes boarded was 567, the two weeks' output of each of the factories being as follows: Brae 50, Crow Bay 30, Empire 57, I.X.L., 40, Kimberley 65, Meyersburg 37, New Model 26, Prince of Wales 58, Stanwood 40, Trent Valley 39, West Seymonr 50, Woodlands 75.

The next meeting will be held at 3 o'clock on Saturday afternoon, 1st of September.

F. D. Davis, of Milwaukee, paid a flying visit to Campbellford Saturday, arriving on the morning train from Peterborough and leaving in the afternoon for the east. Forty-two years ago, when Mr. Davis was a boy of 10, he left Campbellford with his parents, Mr. and Mrs. James Davis, for the United Sttaes, and Saturday's visit was the first he has made to the place of his birth. He has a clear recollection of what the place looked like when he left it, and on Saturday he said that all the old familiar objects had disappeared. Nothing looked natural but the river.

Mr. Davis says that the most remarkable improvement made in Campbellford has been the power development. He wonders why this has not been even greater and why a district so rich in electrical energy has not a radial railway connecting it with outside points.

During his brief stay in town Mr. David was the guest of J. T. Adams, whose uncle, the late David Adams, at one time proprietor of the Queen's Hotel, was married to an aunt of Mr. Davis.

**Improvements at St. Mary's.**

The old wooden walk and steps, leading to the entrances to St. Mary's church, which had been worn thin by the feet of the thousands of worshippers that have passed over it since the edifice was put up, have been replaced by solid concrete, that is warranted to stand the strain for years to come. The new steps add greatly to the appearance of the building and to that of the neighborhood. They were completed Saturday, the work having been in progress for weeks and were used for the first time at the various services Sunday.

A. E. Caddy, the well known engineer, prepared the plans. The lowest bidder for the work was T. A. Brown, who has the contract for the erection of the new High school, where he has a cement outfit in operation. Mr. Brown was awarded the contract and the work was superintended by his engineer, Charles Hayes, who is engaged on the High school building.

The improvements involved the outlay of several hundred dollars. The forms were put in by Henry Dunn and the cement work was under the care of Bert Nayler and Harry Smith. A large amount of steel was required to reinforce the concrete. The new steps extend across the full width of the building, 57 feet. The platform varies in width from 7 to 10 feet, according to the entrance, the main doors of the church being set in some distance. There are seven steps from the bottom to the platform, each step being 6 1-2 inches high and 14 inches in width. From the bottom of the steps to the sidewalk on Centre street, a cement walk 13 1-2 feet wide has been put in and a narrower walk of the same material has been continued from the front of the church to the entrance to the vestry.

When the building material is removed the front yard will be set in order so that St. Mary's will present an appearance that cannot fail to attract the notice of all who pass that way.

## Eight Communists Were Killed In Police Clash.

AIX-LA-CHAPELLE, Germany, Aug. 18.—(Canadian Press.)—Eight Communists were killed and fifty wounded in an encounter with the police yesterday at Altdorf, seven miles north of this city.

The disorders here continue, and 200 civilians have been sworn in by the authorities to reinforce the security police. Fifteen German civilians wounded in Monday's disorders have since died, bringing the total number of fatalities to twenty-five.

**BALOON AWAKES SLEEPER.**

**Knocks Chimney Bricks Onto Frenchman Dozing in an Auto.**

TROYES, France, Aug. 18.—A low-flying balloon, swept down by a sudden gust of wind, today knocked over a row of brick chimneys.

Several of the bricks landed on the head of Gaston Geoffrey, who was dozing in an automobile. Geoffry awoke with a start and then fell unconscious, apparently from fright, as he was only slightly injured.

**ROMAN ALTAR FOUND.**

LONDON, Aug. 18.—(Associated Press)—Used for years as a jumping block in childrens' games, a large white square stone three feet high, near Kingston Road, has been indentified as a Roman altar, 2,000 years old.

The antiquarian, Doctor W. H. Kesteven, who made the discovery says it is like all early Roman altars, and the depression on top shows where the offerings for the gods were placed. Carved figures, supposed to represent prists, can still be seen on one side.

**GET BASEBALLS FREE, BOYS.**

Ask mother to get you Quaker Corn Flakes, boys. Then you can save the coupons from the packages and get a whole baseball outfit free—mitts and balls, and everything. Tell her that Quaker Corn Flakes are the best corn flakes made and that they come in a big, wrapped package and do not cost any more than other cornflakes. Tell her that she can get fine aluminum ware and silverware by saving the coupons, too.

**GERMAN NEWSPAPERS TO STOP.**

LONDON, Aug. 18.— (Canadian Press.)— A Central News despatch from Berlin says that all the newspaper owners of Central Germany have decided unanimously to cease publication for the present on the ground that they are unable to pay the wages demanded by the compositors.

**BATTLE IN MOROCCO**

MADRID, Aug. 20.—(Canadian Press).—Spain has lost 140 men in one of the most sanguinary battles of the Moroccan war at Tifermin, according to private messages received here from Morocco. The firing is continuing along the entire battle front.

**TO TOUR BRITISH ISLES.**

HALIFAX, N.S., Aug. 20.—One hundred and fifty delegates of the Canadian Weekly Newspaper Association will tour the British Isles next summer.

**VALUABLE DISCOVERY.**

HALIFAX, N.S., Aug. 20.—A discovery of excellent ochre (raw sienna) was recently made near Ellerhouse Station on the Dominion Atlantic Railway.

WILSON'S
FLY PADS
Kill them all, and the germs too. 10c a packet at Druggists, Grocers and General Stores.

## DR. T. BEATH DEAD

TORONTO, Aug. 20. Canadian Press. — Ill for the past two weeks, Dr. Thomas Beath, a prominent Winnipeg surgeon, passed away at the Toronto General Hospital, on Friday night. Dr. Beath was born on his father's farm near Whitby, in 1867. He was the youngest son of a family of nine, and was educated at the Oshawa High School, and the University of Toronto, taking his degree in medicine there in 1889.

# BURNBRAE CHURCH HELD ANNIVERSARY SERVICES

### 'Christ Was a Good Sport,' Declared Rev. Dr. Dyde, Special Preacher, to Big Congregation.

**PASTOR'S RECORD.**

CAMPBELLFORD, August 20.—Christ was a good sport, according to Rev. Dr. Dyde, Principal of the Theological Department of Queen's University ,who preached the anniversary services on Sunday in the Burnbrae Presbyterian Church. A real sport, according to the Doctor's standard—one who sets the game and the object of the game above himself. As he played the game of life Christ reckoned the service as of greater account than himself. He put His duty above all else no matter what the black gate ahead of Him and we may be thankful to-day if anyone thinks we are worth while to follow Him.

The attendance at both services was large ,the church being filled to capacity in the evening. A number of residents of Campbellford motored out to Burnbrae to hear the distinguished preacher. The ladies of the congregation had made the interior of the church bright with flowers.

A special musical programme was rendered by a choir of 25 voices, Miss Lottie Thain acting as organist. The musical programme consisted of a number of anthems and a solo by Mrs. Charles Milne, one of the favourite singers of the district

The church at Burnbrae is the parent of all the Presbyterian churches in the district. It was founded by the late Rev. Dr. Neill, who helped to clear up the lot on which the handsome building now stands, and who was the faithful and honoured pastor for nearly half a century. From Burnbrae other churches were formed and nurtured by the mother church until the new congregations were able to walk alone.

**A Human Interest Sermon.**

Unlike so many teachers in religious institutions, Dr Dyde does not preach on theological issues. His discourse last night teemed with human interest and with kindly counsel for those who are playing the great game of life. He emphasised the human rather than the divine element in Christ's nature in order to crown Him with all the greater honour for His victory over temptation and for the unflinching courage with which He faced every duty no matter what the consequence to Himself.

The text chosen by Dr. Dyde was a clause of the 51st verse of the 9th chapter of Luke, "He set his face steadfastly to go to Jerusalem."

Danger confronted Him from the moment He set out on that journey, and whether He knew or only surmised that danger, He faced it bravely. He was tempted to stay in safety with His friends in Galilee, but He resisted the temptation because duty called Him.

Dr. Dyde believes that Christ knew what temptation was and that there is no ground to think that in this respect He was different from other men The temptation that Satan held out to Him on the mountain was the same as that from which we ask to be saved when we repeat the Lord's Prayer. One reason why Christ is the Saviour of mankind is that He endured temptation and so knew more about the history of Pal-knows all about it.

Jerusalem was dear to Him. He estine than we know the history of Canada, more about the public men than we know of the fathers of Confederation. He knew the Old Testament, the law and the prophets better than we know the multiplication table or anything else.

**Ambition of James and John.**

When James and John on the way to Jerusalem asked that one should sit on His right and the other on His left hand when He came into His kingdom they believed that Christ was the Messiah and that He would deliver the Jews from slavery to the Romans. The disciples had been travelling with Him around the country. Christ had no automobile in which to go from place to place, no horse to take Him around; His feet were dusty from walking by the roadside. He had no place to lay His head and very often did not know where He was to lodge for the night, and yet His followers were convinced that He was only wearing a cloak and that He would tear it off and reveal Himself in His true greatness as the temporal Saviour of the country of His birth, and that He would sit in state as the ruler of the people. What time more opportune for this manifestation than when the Jews were gathered from all quarters in Jerusalem for the Passover?

Jesus did not rebuke James or John, although He knew that they were wrong. He corrected without criticising them. Dr. Dyde's deduction from this was the thought that the more we criticise other people the smaller we are ourselves.

The Gentiles idea of greatness is to rule, but Christ's teaching was that there are in every man and woman the seeds of greatness, and that true greatness lies in the ability to win one's way into the hearts and souls of people Feeding the hungry, clothing the naked, caring for the sick, visiting those who are in prison was shown by Christ to be the highest service that could be rendered humanity. Life should be based on kindness, mercy, and brotherly affection.

After referring to the Saviour as a true sport, one who played the game for itself and not for His own glory, the preacher held Him up as a worthy leader for all to follow, concluding his address with the following words:

Young men, you may take it from me, an old man, that this great game of life is worth while. Play it fairly and follow your Leader."

The board of managers asked for a special collection of $500, and of

**FOUR YEARS PASTOR.**

**Rev. J. J. Black, under whom Burnbrae Presbyterian Church has made great progress.**

this amount $443 was contributed at the morning service. The collection in the evening would swell the total to a sum greater than the board asked for.

Burnbrae congregation is holding its own while so many rural churches are losing in point of attendance. The church has made steady progress under the pastorate of Rev. J. J. Black, who has occupied the pulpit for the past four years.

# BETHEL PERSONALS

BETHEL, Aug. 20.—Miss Margaret Reid has returned to Peterborough after spending the past two weeks with her brother.

Miss Effie Reid is spending a few days at Stoney Lake.

Mr. Frank McKay of Havelock spent Thursday evening with his cousin, Mr Herb. McKay.

Miss Mary Nelson spent a few days with friends in Keene.

Mr. and Mrs. G. W. Fife spent an evening in Keene last week.

Mr. and Mrs. W. Fife, Mrs. J. Nelson and Miss Mary motored to Peterborough on Friday.

Mr. and Mrs R. Parker and Mr. and Mrs. A. McKay of Norwood spent a day with the latter's brother, Mr. H. McKay.

Miss Cora Parker, nurse-in-training at Nicholls Hospital, Peterborough, visited her cousin, Mr. Herb. McKay, on Sunday.

Mr. Walter Garnett spent Monday in Peterborough.

A number from here attended the regatta at Wallace's Point.

Mr. and Mrs D. McAdams attended the Cobourg Horse Show on Thursday.

Mrs. Anderson of Havelock was a recent guest of Mrs. R. McAdams.

Mr. Ernest Fife was in Peterborough Tuesday on business.

Miss Helen Armstrong and Jean Patterson are spending a few days with Mrs. H. Borland, Indian River.

Mrs. R. McAdams went shopping in Peterborough on Wednesday

## Warkworth Personals.

WARKWORTH, Aug. 20.—Mr and Mrs. Russell McGillivray and Donald, accompanied by Mr. and Mrs. W. J. Baker, visited Mr. and Mrs. J. E. Musgrave at Deloro on Thursday.

Rev. and Mrs Hammond are entertaining friends from Cobourg.

Mr. Bob. Sutherland of Chicago was in town a couple of days last week renewing old acquaintances.

Mr. W. B. Baker is visiting his sister, Mrs. J. E. Musgrave, at Deloro.

Mr. and Mrs Jas. Angus, Mr. Gladson Angus, also Mr. John Grant and Harold, spent a week-end in Rochester, N. Y.

Mr. and Mrs. C. T. Maycock and Everett, also Mr. Sutherland, motored to Trenton Tuesday evening and called on Mr. and Mrs. William Bensley.

Miss Opal Hawkey, who has been spending a few weeks in Toronto, has returned home.

Mrs Bob. Hazelton of Toronto is a guest at the parental home.

Miss Ruth Somerville of Morganston is visiting her sister, Mrs. Lorne Hutchison.

Mr. and Mrs. W. J. Harper took in the Horse Show at Cobourg on Thursday.

## Ennismore Personals.

ENNISMORE, Aug. 20.—Miss Olive Cavanagh of Peterborough is spending her vacation with Mrs. Michael Cadigan of Ennismore.

Miss Nellie Doherty of Hastings attended the social on Thursday.

Miss Marion Flood of Pigeon Creek is spending her vacation at Vancouver.

The Misses Grace Shannon and Mary Twomey are spending the week-end with friends in Peterborough.

Mr. Fergus Crowley is recovering rapidly from injuries obtained at the recent fire at Gannon's Narrows.

Mr. Leo Flood, who was visiting in Detroit has returned home.

The Messrs. Tom Killen and Norman Gannon spent the week-end in Toronto.

Mr. Harold Killen spent Sunday with friends in Lindsay

Two-pronged forks were introduced into England in 1608.

EATS DIRT
CLEANS AND DISINFECTS
GILLETT'S PURE FLAKE LYE
E.W. GILLETT COMPANY LIMITED TORONTO ONT.
MADE IN CANADA
SOME OF ITS USES
For making soap.
For washing dishes.
For cleaning and disinfecting refrigerators.
For removing ordinary obstructions from drain pipes and sinks.
REFUSE SUBSTITUTES
E.W. GILLETT COMPANY LIMITED
WINNIPEG TORONTO, ONT. MONTREAL

# AT EAST EMILY

EAST EMILY, Aug. 20.—Miss Helen Storey has returned home after visiting friends in Lindsay.

Mrs. Wm. Deyell and daughter, Miss Lila, spent last week visiting the former's son, Mr. Harry Deyell.

Mr. and Mrs. Mose Ruth, accompanied by Mr. and Mrs. Wilfred Jackson, attended the tea at Clarina last week.

Mr. S Fee was a visitor to Lindsay last week.

Miss Hazel Hunter of Toronto and Gwendolyn Hunter of Cavan visited their sister, Mrs. Vincent Fee, last week.

Mr. and Mrs. Thomas McMurtry and son, Ashly, of Dunnville spent a few days last week with relatives in East Emily.

Miss Ruby Lowes of Toronto spent the last couple of weeks with her parents.

Quite a number of people from this neighborhood attended the regatta at Chemong on Thursday.

Mr. and Mrs. Samuel Fee were business visitors to Peterborough on Tuesday.

Born—Wednesday, August 15, to Mr. and Mrs. Lorne Wilson, a daughter.

Miss Mary McGuire of Ennismore spent last week visiting Miss Loretta Carrol.

Mrs. T. Carrol and daughter, Miss Marion, were visitors to Peterborough on Tuesday.

Mrs. L. Moncrief spent the week-end with friends in Peterborough.

Mr. C. Laidley of Peterborough made a business trip through this distric last week.

Miss Muriel Lang has returned home to Millbrook after spending the past week visiting Mr. and Mrs. George Newman.

Mr. Sidney Bailey left on Monday for Manitoba.

Miss Ida Switzer spent a few days last week visiting her sister, Mrs. Alvin Drain of Clarina.

Miss Velma Lowes has returned home after spending two weeks' vacation with friends in and around St. Mary's.

Mr. and Mrs. Ross Boate and family were in Bewdley recently.

Miss Alta Moncrief is visiting her aunt, Miss Annie Ingram, in Peterborough.

Miss Jean Bell of Lindsay is visiting Miss Freda Moncrief.

Mrs. Mona Narraway of Dunnville visited friends in this district last week.

Mr. and Mrs. Rev. G. McQuade of Bloomfield visited his father, Mr. Wm. McQuade, last week.

# CITY ACCOUNTS

(Continued from page 3.)

business house was told the same story as the anxicus mother who called up to find out what had happened to the two savings acounts of her small sons. One had $26 and the other $24.

MONTREAL, August 20. Canadian Press. — Little knots of business men and a fairly good sprinkling of office boys of the financial district gathered in front of the Montreal head office of the Home Bank on St. James street during the course of Saturday morning and discussed the situation. They were not a very serious crowd and it was clearly evident that the majority of them were not affected by the neatly printed card on the door of the bank premises with "payments suspended, bank closed until further notice," in three parallel horizontal lines.

A good deal of hardship was imposed on a number of wage earners whose firms held current accounts with the Home Bank. Some of them had to forego their weekly pay until the heads of their firms had returned from week-end holidays.

About 30 persons gathered around the doors of the east end branch of the Home branch on Saturday morning. There was no disorder of any kind. Much amusement was caused when a man walked up with the intention of making a deposit of $1200. He said that he had made a deposit of $700 on Friday, and for a time could not understand why he should not be able to add the $1200 to it.

**REVIVE ANCIENT ACT.**

NORWICH, Norfolk, Aug. 18.—(Associated Press)—Another of England's most ancient industries is being revived in the county of Norwich. This is the "rush matting" industry, mentioned in Chaucer's Canterbury Tales as "Ye rushe mattinge." These mats, made from rushes which grow in profusion in the marshy district of Norfolk, are recognized as the best covering for stone floors.

# IN MILLBROOK AND DISTRICT

### Church Parade of Royal Black Preceptory — The I.O.O.F. Had Decoration Day.

MILLBROOK, Aug. 20.—About fifty members of the Royal Black Preceptory, No. 945, attended divine worship in Grace Presbyterian church on Sunday evening, the parade from the Lodge rooms being headed by the Millbrook band under the leadership of G. A. Duncan Rev. R. M. Paterson of Frazerville, Grand Chaplain of Ontario East, had charge of the service, the pastor of the church Rev. G. S. Gervan being also present and assisting with the singing. The church was filled to capacity with a union congregation of both Methodist and Presbyterian members and adherents the two having united for the past month while their respective pastors are on vacation. The order of service was:

Doxology
Invocation
Hymn 127, "O Lord, how great Thy mercies are" (Presbyterian Book of Praise).
Scripture Lesson, Exodus 3rd chapter: "God's Call to Moses to lead his people out of Egypt."
Anthem by the choir, "Have Thine own way, Lord."
Prayer, Rev. R. M. Patterson.
Offering— Usher, R. J. McKnight and H. Lancashire.
Quartette, (unaccompanied), "Come to the Father, O Wanderer, come," by Rev. G. S. and Mrs. Gervan and Mr. and Mrs. H. W. Johnson.
Hymn 399 "Wonderful Love."
Word of welcome to the visiting Sir Knights expressing appreciation of the invitation to address the Order, and urging that the effort to live up to the high obligation assumed be not allowed to flag.
Sermon from the texts: 1 Kings 18: 30th and 39th verses: "And Elijah said unto all the people, Come near unto me. And he repaired the altar of the Lord that was broken down."
"And when all the people saw it they fell on their faces; and they said The Lord, He is the God; the Lord, He is the God."
Hymn 71, "Faith of Our Fathers."
Benediction.

**Choir Entertained**

The choir of the Methodist church were guests of Mr. and Mrs. G. W. Sayles at their camp near Pontypool last Thursday, Mrs. T. H. Bradley who with her husband is also camping at this delightful natural grove by one of the "pools' which gives the village its name, assisting Mrs. Sayles with her duties as hostess. Through the kindness of various friends the choir members were conveyed to the camp by motor and a most enjoyable afternoon and evening spent in games, songs and other pastimes. A ball game with the ladies playing against the gentlemen provided the most exciting and fun-producing event of the afternoon. G. W. Sayles and A. McCorry were the battery for the "Skirts", while W. Tremaine and Walter Sayles acted in that capacity for the opposing faction. Mrs. Sayles was umpire, the score being 19-14, in the men's favor

Needless to say appetites were considerably sharpened by the exercise and the bountiful supper thoroughly enjoyed. Among those present were: Miss Phyllis Richards, Amy Brock, Hattie Barnard, Marjorie Sayles, E. Staples, (Pontypool) ean Burnham, Katharine Duncan, Dorothy Higgs, Mr. and Mrs. W. Tremaine Mr. and Mrs. and Master Olver Brock, Mrs. B. R. Taper, Mrs. P. Stinson Mrs. G. Fallis and Elwood, Miss S. Hetherington, Messrs. A. and M. McCorry.

**Decoration Day**

The I.O.O.F. No. 308, Millbrook, held their annual "Decoration Day" on Sunday at 2.30 p.m., the Millbrook band leading the parade from the Lodge rooms to the Presbyterian cemetery, where the service was conducted by Brother V. Hunter N.G. A fair number of the Oddfellows were in attendance, "Golden Sheaf" Rebekah Lodge joining with them for the ceremony. The order of service at the cemetery was:

Opening Hymn, "Nearer my God to Thee," led by the band.
Opening address, by the Noble Grand, Brother V. Hunter.
Prayer by the Chaplain, Brother W. Elson
Reading names of departed brethren, Brother Hunter.
Hymn, 'Blest be the tie that binds.'
Address by Rev. G. S. Gervan.
Selection by the band.
Address, by Brother J. A. Vance Past Grand.
Decoration of graves.
Closing address by the Noble Grand.
Hymn "Safe in the arms of Jesus."
Dismissal, and after return to the village, committees in charge going to other cemeteries for decoration of graves. The convenors of committees were: Presbyterian cemetery Brother J. A. Vance, P. G., Gardiner's cemetery, Brother P. I. Bentley, P. G., St. John's and 9th Line cemeteries Brother V. R. Hunter, N.G., Frazerville; Brother H. Lang Centreville, Brother J. Isbister Bailieboro, Brother J. Johnston, St. Paul's Sister E. Vance, N.G.

Departed brethren upon whose graves floral tributes were laid in loving memory included. Presbyterian cemetery, Brothers, R. McMahon, W. O'Brian, E. Kerr, J. Hicks, P.G.; Gardiner's cemetery: Brothers Walter Gillott, John Bateson, Harry Dunford, P.G. Robert Fallis, E. Richardson; St. John's cemetery: Brothers, Thomas Hutchison, John Tinney, H. A. Wood, F. Ritson B. VanHomreigh, W. Leach Past Grand; 9th Line cemetery; Brother Stanley Grandy; Fraserville cemetery: Brothers Bert Elliott, David Baxter; Centerville cemetery: Brother Fred Deyell; Bailieboro cemetery: Brother J. D. Perrin; St. Paul's cemetery; Sister Robina McCamus.

JUST as sunlight, purifies our homes, and gladdens the heart of man, so Sunlight Soap purifies our clothes, and gladdens the heart of woman.
The cocoanut oil produced in tropical sunlight, gives Sunlight Soap its soft rich lather. Palm oil makes Sunlight Soap hard, firm and economical in use.
Above all, just as the sunlight itself is pure, Sunlight Soap is the very essence of purity.
'Sunlight' is more than the name of a soap; it stands for brighter homes, less work, and money saved. Buy Sunlight today.
Lever Brothers Limited
Toronto

## TRENT RIVER NEWS.

TRENT RIVER, Aug. 20.—Seymour West Women's Institute held their regular meeting at the home of Mrs. Geo. Vanvolkenburg Thursday afternoon.

The Misses May Hubble and Nettie Hay left for Campbellford on Thursday night, having spent a few days at the McPhie cottage with friends from Campbellford.

Mr. Carl Haig of Seymour East is holidaying with T. B. Horkins.

Miss Marion Ellis is visiting friends in Norwood.

Miss English of Norwood has been accepted for the position of teacher of S. S. No. 10 for the coming term.

Mr. and Mrs. John L. Nicol of Galt, who have been visiting Mrs. J. Dickson at "Bonnie Bank" for the past few weeks, left Thursday for Campbellford to visit other friends.

## Apsley Personals.

APSLEY, Aug. 20.—Mrs. J. Jeffs and Miss Maude Tucker of Toronto are spending a vacation with their parents, Mr. and Mrs W. Tucker.

E. A. Spence and Reginald Farthing of Peterborough were the guests of Rev. and Mrs. Spence for the week-end.

The Rev. W. Hall, formerly Methodist minister here, and Mrs. Hall visited friends in Apsley on Wednesday. The were expected on Tuesday evening and a reception in the parish room was arranged, and a large number of friends assembled to meet them, who were keenly disappointed at their non-arrival. It transpired that they were detained in Peterborough on business and could not get through until the next day.

Miss Ella Brown and Miss D. Church have returned from attending the summer school course at Sharbot Lake

Mr. Ed. Duncan, formerly blacksmith here, paid a visit to the village on Wednesday.

The following guests registered at the Union Hotel during the week: Cecil Delworthy, Bert Irwin, C. T. Cootes, Toronto; Mr. and Mrs. W. A. Mitchell, D. J. Mitchell, Mr. and Mrs. P M. Mitchell, Hamilton; F. R. Marshall, Leonard Hickert, Bakerstown, Pa.; Chester W. J. McKibbin, Glenshair, Pa.; Howard Sterling, Bakerstown, Pa.; Dr. C. R. Seawills, Chicago; Isaac N. Farris, Sedalia, Mo.; James R. Follet, Kenoska, Mis.; Mr. and Mrs. H. C. Ponting, Cleveland; Mr. and Mrs. C. L. Nickel, Cleveland; Clarence Campbell, Clydesdale; Geo. C. Berghans, H. G. Klefnian, Charles Chumba, Frank Geutsch, Cleveland; Frank B. Meuller, Columbus, O.; J. S. Blue, Frankport; M. A. Barber, Frank Kavanaugh, Harry Wilson, Cleveland, O.

Caterpillar breathes through holes in the sides of its body.

End Corns

The simplest way to end a corn is Blue-jay. Stops the pain instantly. Then the corn loosens and comes out. Made in clear liquid and in thin plasters. The action is the same.
At your druggist
Blue-jay

## Sir William Meredith Very Seriously Ill.

MONTREAL, Aug. 20.—(Canadian Press).— Sir William Meredith, chief of Supreme Court of Ontario, is reported seriously ill at Royal Victoria Hospital here. Sir William was stricken while at Murray Bay, and came to Montreal on Wednesday for medical attention. He is being treatd by Dr. C. F. Martin. At hospital late last night it was reported that Sir William's condition was no worse and that he was not considered to be in immediate danger.

Templeton's Rheumatic Capsules
Rheumatism ~ Sciatica
Neuritis ~ Lumbago
Magical for Headaches
For sale by McDermid & Jury, J. P. Bond, W. A. J. Giles, E. L. Payne, Warne Drug Co.

¶ When "Welcome" is always on the mat for casual visitors in the summer time your household is surely well managed.
¶ But after all when you know just where to go to have extra laundry done in a hurry, or to buy some seasonable dainty, a new bit of porch furniture or the summer garments you have put off purchasing, what's a visitor more or less?
¶ Do visitors worry you or is friendly hospitality made simple by the help that a score of merchants offer you every day in this newspaper?
¶ Advertising means more than a list of bargain sales. It gives helpful service to you and to your family every day of life. If you do not read it you miss many comforts and conveniences.
READ THE ADVERTISEMENTS
Their Help is Wonderful in Emergencies.

# Your Health

By DR. CLIFFORD C. ROBINSON
Fellow American College of Surgeons

## STOP THAT HEADACHE

During the past ten years the constant slogan of business has been — speed up! More pep! Practically all of the efficiency experts have made it their business to cut down the number of employees and to speed up the remainder. Day after day of this sort of thing is a dangerous strain on the nervous system.

But more than this it means hurry in eating, poor digestion and light sleep, with the cares and worries of the day as your bed-fellow. The result is frequent headaches, then more headaches and a disturbed nervous mental condition. If there is no let-up in work or worry and the efficiency expert visits you often enough a nervous breakdown may come your way.

**Find Cause First.**

The majority of people try to cure the headache itself rather than to remedy the conditions that induce headache. Try to find a cause or source and apply the remedy where it belongs. It may be merely overexertion, a slight attack of indigestion, bad ventilation or thinking too much. In such cases, a good purge will effect a cure. Don't expect a headache to vanish in a few moments. Go slow, give your stomach time to rest by taking light meals for a day or two.

Tight shoes are a frequent cause of headaches. Of course the wearer would not admit the shoes were too tight and consequently no cause for that day's headache could be found. Wear proper fitting shoes and bathe the feet every night, then your headaches will vanish.

Office men and women frequently bring on a headache by assuming a slouching posture during their office hours. The blood of the abdomen tends to stagnate in the liver and the splanchnic circulation. To remedy this condition be careful to sit and walk erect. And don't forget fresh air, out-door exercise.

The abdominal muscles must remain firm to afford support to the abdomen with its large blood vessels.

**Nostrums Are Dangerous.**

Nausea and seasickness that bring on headaches are from a disarrangement of the stomach. Car sickness and headache are brought on by the same cause. You may have teeth that need attention that cause your headache. Any irritation of the nasal passages will cause a throbbing pain. Keep the nasal passages open for the full supply of oxygen.

The occasional sufferer from headache should beware of taking headache dope. Most headache remedies so-called, contain depressants which affect the heart action. Worry, indigestion and speeding up, combined with the frequent use of powerful headache remedies, are undoubtedly one cause. Stop that headache—your physician can help you to properly diagnose its cause.

# The Million Dollar Doll

By C. N. and A. M. Williamson
Authors of "The Lightning Conductor"

(Continued from Yesterday.)

WHO'S WHO IN THE STORY

Teresa Desmond (Terry), exquisite and unbelievably innocent, has determined to leave her father. Terrence Desmond, the proprietor of a roadhouse, the Blue Moon. He is moody and selfish, bent on Terry's "bagging" a rich man. He introduces her to Eustace Nazlo, a wealthy Greek, who falls in love with the girl, and on an auto ride makes unwelcome advances. She escapes from him and goes to Juliet Divine, the stage name of her beautiful half-sister, known as the Million Dollar Doll, whom she has not seen for years. 'Juliet's' career has been somewhat sketchy, but she has a genuine affection for Terry, whom she greatly resembles. Miles Sheridan, Terry's Dream Prince, furnished the money for Terry's education at a convent when she was a child, partly to atone for a past rudeness of his wife Betty Sheridan, who is now making him unhappy with her infidelity. Hartley Phillips, a member of the Four Hundred, calls on Julia to tell her that Sheridan, in order to facilitate his wife's obtaining a divorce, will pay the Million Dollar Doll twenty thousand dollars t take a yacht trip with him. Except for appearing with her in order to cause talk, he wants to have nothing to do with her. Terry confesses to Julia that Sheridan has always been her ideal.

CHAPTER XIX.

**The First Blow Falls**

"You've never seen him since that time when he was at the Blue Moon?" Julia broke in, oddly intrigued by the small sister's story. "He never wrote or turned up at the Convent to call?"

"No, never," answered Terry.

"I bet he would, if he'd had an idea how his little protegee was growing up. Let me tell you, my child, you're what that Nazlo man of yours would call some chicken—some peacherino.

"I believe you're better looking than me—if you had the clothes."

"Oh, no" the girl protested, as if she had heard sacrilege. "Why, Jule, you're the most beautiful thing I ever saw, and I——"

"You were always like me, and now we might be two dolls made from the same model," said Julia. "Only this doll is just wee bit battered. I wouldn't say that to anyone else. And I don't believe anyone's noticed it yet, except myself. Still, there it is.

"This doll's been in the shop window a long time. And that doll—you—is just out of the box, fresh as a new pin. I'm afraid, much as I love you, my kid, I wouldn't want you to go around with me much. I couldn't afford it for my own sake, to say nothing of yours.

"You—you're modelled on more delicate lines—or I've coarsened a bit. You're made of a grade finer porcelain. Your hair curls naturally—sort of marcels itself. Mine always had to be done, and coloring's dried it, so it wouldn't have the sheen if I didn't brilliantine it well. Oh, it's nearly as good as yours to look at. But I know the difference.

"Your mouth and chin are about the sweetest things they're making in that line. The blueness of your eyes—or the green or the grey whichever it is—gives them that soft look that gets men. Beside you, my dear, your Jule feels as hard as nails and—and as old as sin. I don't like it"

"And I don't like to hear you say it. Please don't," Terry begged.

"I never will again," Julia promised. "But I'm leading up to something. Now I've begun and I'd better go on. I suppose you came to ask me to let you stay here?"

"I hardly know. I didn't stop to think. I had to get away from Mr. Nazlo, and I thought if I could find you, you'd help me."

"So I will—if I can. But it's up to you, kid. You don't want to go back to Father?"

"I'm afraid"

"What are you afraid of, exactly?"

"Why—Mr. Nazlo. Father seems to like him. I don't think he'd mind much what Mr. Nazlo did. And then there are crowds of other men who come. I thought Mr. Nazlo was the best of them.

"But if he is—the others——" Terry shivered a little. "They look at me—with looks I don't like. They make me feel—somehow sick."

"You don't need to describe to me the way they look." Julia laughed a hard laugh. "I suppose you didn't learn much—about men, at the convent?"

"Nothing at all," Terry said, with wide eyes.

"Not even from the girls?"

"Oh, they talked when they had a chance—about mashes and crushes, and words like that. But I didn't learn anything. Father's the only man I know, except—Mr. Sheridan. I won't count Mr. Nazlo"

"And a fat lot you know about Sheridan. But wait. We're coming back to him by and by. The question is now, what's to become of you if I can't keep you with me?"

Terry's pride rose, and mingling with the pain of rejection, choked her. "I won't go back to Father," she heard herself decide, and was faintly surprised at the firm decision.

"I'd—be a servant at the convent if they'd have me, but I'm afraid they won't. Maybe there are things I could do to earn my living in New York. I know French. I can do typing and take dictation, and——"

"Nonsense At seventeen—with your looks. The wolves would get you before you had time to turn around. I know how to manage them. You don't. You're a very different proposition from me.

"I wouldn't have minded Nazlo. I'd have snapped at him—as a stepping-stone. He's worth more than Tom Perrin was.

"But, now listen, kid. I couldn't have kept you, anyhow, even if I'd been staying in New York. It just wouldn't have done—for you or for me. As it is, I'm going away. I'm chucking my—career—to get marfried."

Julia paused for some sign of surprise from Terry. But it did not come. The first blow had already fallen. She couldn't live with Jule. Jule didn't want her.

As for this news, it wasn't strange that Julia should get married. With all the men who must have admired her, it was rather strange that she hadn't married one of them long ago.

"He's a South American," Jule went on, "awfully rich and awfully handsome. He's wild about me. The one trouble is, I have to go and live with him in Buenos Aires."

"Oh" Terry said. "It's like the other end of the world I don't suppose—" she choked again—"I shall ever see you any more—until I'm old."

"I don't mind about that. Manoel says I can come back for a visit often if I like. But I'm not sure I shall like. I expect to be a swell down there. Manoel's in politics.

"I can't take you, because men think two's company and three's a crowd. Besides, he might notice that you're prettier than I am. If I didn't look out for myself nobody else would. So that's that"

"That's that," echoed Terry, drearily.

## Paris Newspaper Hits Back at Premier Smuts.

PARIS, Aug. 20. — (Canadian Press Cable.)—The speech delivered at Bloemfontein last week by Premier Smuts, of the South African Union, in which he condemned the French occupation of the Ruhr, has naturally received a cool reception in France and the Paris Temps newspaper hits back vigorously.

"Although the South African premier signed the peace treaty he obviously desires to second or direct any operation to drive the French out of the Ruhr," says the Temps.

Referring to Smuts' advocacy of an appeal to the League of Nations and the convocation of an International conference the newspaper says the Kenya colony controversy might just as well be submitted to the assembly of the league of nations in September before Smuts defends his policy of obligatory separation between the whites and Indians in Kenya at the imperial conference in October.

Advertise in the Examiner

## GOVT. COMMITTEE DIS-ESTABLISHED

**Duties of the Editorial Committee Have Been Transferred Back to the King's Printer.**

OTTAWA, Aug 20. —(Canadian Press). — The editorial committee on government publications, which has controlled the publication of government reports since September 1917, has been dis-established and its duties have been again transferred to the King's Printer, acting under the supervision of a committee of the cabinet.

Fred Cook, who has been chairman of the committee, and such other officials of the committee as are deemed necessary are to be retained in the service and shall assist the King's Printer in the discharge of his duties.

The committee of the cabinet in charge consists of Hon. James Murdock, Hon. Ernest Lapointe, and Hon. A. B. Copp. It is provided in the order in council which authorizes the change in policy, that all regulations made on the recommendation of the former editorial committee in government publications shall remain in effect except that requistions made by the various departments on the department of public printing and stationary shall be forwarded direct to The King's Printer instead of going to the editorial committee. In case of difference of opinion between any department and the King's Printer as to publication or requisition for stationery the matter in dispute shall be referred to the committee of cabinet of which Hon. James Murdock is chairman.

The former editorial committee on government publications, in addition to Mr. Cook, chairman consisted of F. C. T. O'Hara, deputy minister of trade and commerce, F. C. C. Lynch of the Interior Department and the late Rodolphe Boudreau, clerk of the Privy Council.

## Cavan Personals.

CAVAN, April 20.—Mrs. McDowell and children have gone for a month's visit in Wingham, Mrs. McDowell's old home.

B. F. Carley and family have returned to Cavan Station after two week's holiday in Toronto and points west.

Mrs. Pae and daughter of Montreal, who have been visiting at the Manse, Springville left for their home on Thursday.

Mr. Gilbert Houson of Keene, visited his brother here, this week.

Miss Essie Hutchinson has returned home after a two week's visit with her sister Mrs. A. E. Earchman of Carleton Place.

Among those from this district, who attended Cobourg Horse show were Messrs. J. Swam, John Cathcart, Wm. Nell and Mr. Paoneau.

Mr. John Mitchell was a visitor to Belleville on Wednesday and attended the ball game between Peterboro and that city.

Some of the farmers have finished harvest and are already preparing the ground for Fall wheat.

## Distinguished Visitors at Veterinary Convention

MONTREAL, Aug. 20.— (Canadian Press.)—The American Veterinary Medical Association convention which opens here next Monday will be honored by very distinguished delegations and visitors, notable among which are to be Sir Arnold Thieler, director of Veterinary education and research for South Africa, representing Great Britain, a delegation from the Republic of Cuba and a delegation from France, composed of Professors Chas. Porcher, of Lyons and L. Panisset of Alfort, Paris.

**WHEN THE CORK POPS**

"Where are you going in such a hurry," asked Mrs. Bibbles.

"Over to John Jagsby's house. He has just telephoned to ask if I could lend him a corkscrew and I'm taking it myself."

"Couldn't you send it?"

"Mrs. Bibbles," said Mr. Bibbles, in cutting tones, "the question you asked me shows why most women are unfit to lead armies and make quick decisions in business deals involving millions. When the psychological moment arrives they don't know what to do with it."—Birmingham Age-Herald.

THE WORLD READS OUR WANT ADS!

FOLKS who wish to buy or sell things watch EXAMINER Want Ads. They have learned from experience where wise traders advertise.

Place your Want Ad. today. It will reach all classes of people, and is a sure means of getting in touch with the ones you seek.


## CAMPBELLFORD AND DISTRICT

CAMPBELLFORD, Aug. 20. — The regular monthly meeting of the Seymour West Women's Institute was held at the home of the president, Mrs. George Vanvolkenburg, with 36 members present. After the usual opening and adoption of minutes of former meetings, the matter of beautifying the cemetery came up for discussion, and it was decided to leave the matter over until the busy time on the farm is over. A letter from the Sick Children's Hospital was read, in which each member of the Institute was asked to donate one jar of fruit. The Institute decided that at the next meeting at the home of Mrs. Robert McCullough a box would be packed and sent as per their request. A quilt will also be quilted at the next meeting.

The roll call was unique, in that each member was required to tell what she first remembered and when.

An excellent programme was then rendered, consisting of the following:

Reading — "An Ideal Teacher," by Miss Beavin McConnell.

Solo — "If I Only had a Home, Sweet Home," by little Miss Isobel McArthur.

Paper—"The Ideal Rural School," was presented by Miss Margaret Anderson.

A musical contest, conducted by Miss Margaret Anderson and Mrs. Reginald McCullough, was enjoyed.

A very interesting and helpful part of the programme was a demonstration on two different kinds of salads by Mrs. Robert McCullough

Refreshments, consisting of cake and lemonade, was then served by the hostess. A pleasant social hour was spent.

The next meeting will be held at the home of Mrs. R. McCullough.

**Ladies' Aid Social.**

The Ladies' Aid of Stanwood Methodist Church held a social evening on Thursday at the home of Mr. Robert Lisle. There was a good crowd in attendance, and over $37 was realized. The ladies provided an abundance of good things to eat, and, considering the coolness of the evening, all the booths did a good business. Miss Esther and Mr. Harold McDonald, of Healey Falls, and others contributed much to the evening's enjoyment with guitar and piano selections.

## *Club Woman Selects Pictures*

BY MARIAN HALE.

NEW YORK, Aug. 20.—One way to put a measure before the public is to get the club women back of it, and one way to get the club women back of a measure is to have Helen Varick Boswell at the head of it

That's why she was selected to be chairman of the woman's committee of the new "non-theatrical" motion picture company, whose object is to be a clearing house for the motion picture industry, and a permanent movie library to contain the classics of filmdom. She is organizing club women throughout the country to co-operate in the matter.

"Most of us," she explains, "have some idea of the entertainment value of pictures, but few of us realize the tremendous educational value of them. This is the end I am interested in.

"There are to-day 500,000 places, including churches, clubs and schools, where motion pictures may be shown, and those shown should be the very best because they reach the most impressionable spectators.

"The most wonderful educational pictures are being made to-day. But they reach too few people merely because they are not exploited by the big companies.

**"Scouts" Out.**

"We have organized a large committee and several sub-committees for the very purpose of seeing all the films that are made, and selecting those that should be put before children.

"Religious and Bible films are passed on by a group in which Protestants, Catholics and Jews are included, so that nothing which offends any race or creed will be indiscriminately sown.

"Some of the leading educators of the country are asked to pass on our educattional pictures before we buy them to vouch for their authenticity Representatives form every woman's organization in the country have been asked to serve on the committee that views the purely recreational films. No library was ever selected with more care than our pictures are."

**Classics in Films.**

In the stock already selected are most of the classics of literature in picture form. Two-reelers of Shakespeare, many of the most famous poems, the complete Old Testiment, incidents from the history of all countries travelogs and current events are there.

"The best films should not be lost or forgotten, but should be kept and rescen just as books are reread, and put before new spectators," Miss Boswell goes on.

"Schools have not realized the possibilities of the films. I believe Burton Holmes, the famous world traveler, is the greatest teacher of geography the world has ever known.

"I cannot agree with Thomas A. Edison that pictures will do away with teachers or the written word, but I believe they will become the finest supplement to both."

Miss Boswell is president of the Woman' Forum in New York, and is prominent in political and club work.

**DONATIONS TO CAMP.**

Donations to the Summer Camp at Jackson Park last week included jam and toys from Mrs. H. Cameron, ten pounds of cooked fish from G. James, Fish and Chip Restaurant, Charlotte Street, and vegetables and ice-cream from Mrs. R. R. Hall.

## CHANGES MADE FOR GOVT. PURCHASES

**War Purchasing Commission Has Been Replaced By a Sub-Committee of the Cabinet.**

Press.)—The power hitherto exercised by the Purchasing Commission appointed during the war to supervise and control all government purchases have now been transferred, by order-in-council, to a committee of the Cabinet. The committee is known as the Government Contract Supervising Committee and consists of Hon. J. A. Robb, chairman, Hon. H. S. Beland, Hon. T. A. Low and Hon Dr. J H. King.

In explanation of the change the ordinance council sets forth that while the exigencies of war afforded a reason for referring to a commission the general supervision and control of government purchases, a more effective and satisfactory means of obtaining a centralizing and control of purchases and sales is by a sub-committee of council clothed with the necessary authority.

The only member of the old purchasing commission who is still functioning is Lieut.-Col. L. R. Lafleche, and he is to be retained as secretary to the cabinet committee at a salary of $6,000 per annum, while Lieut.-Col. L. H. Beer, formerly of Prince Edward Island and now of Ottawa, is appointed salvage commissioner at a salary of $5,000 a year.

The reference of control over purchases to a committee of the cabinet marks a return to a large extent of the old system of direct ministerial control over departmental business. The statutory provisions relating to calling for tenders, of course, remain in effect. It is provided in the order in council that the committee of the cabinet shall have power to make regulations and issue orders to govern and control all purchases, transfers and disposal of materials in connection with any department. Provision is also made for disposal under regulations of the committee of materials through the salvage officer, Lieut.-Col. Beer. The order-in-council revokes all previous orders in council conferring powers on the war purchasing commission or the purchasing commission of Canada, which succeeded the former body, and these powers are now transferred to the cabinet committee.

## MASSES CHARRED

(Continued from page 1.)

Barrett, 20 Rosemount Ave., an employe of the Laidlaw Bale Tie Co., was going to work early this morning when he bought a morning paper and received the first intimation that his wife, Mr. Helen Barrett, had been burned to death. Mrs. Barrett had spent two months at the Wa-Wa and had been expected home on Saturday. She had gone to Muskoka for her health and had written to say that she should be greatly improved by the change. She was about 40 years of age and leaves an eight year old son.

F. F. Daley, head of the F. F. Daley Co., was among the guests who escaped.

**Heartrending Scenes**

There were heartrending scenes at the offices of the Canadian Railway News Company here to-day. The husbands of two women supposed to be among the dead at Wa Wa came to the office this morning and pleaded to be allowed to go to the scene of the fire and try to find the bodies of their wives. "My God, what can I do?" sobbed G. E. Barrett, of Hamilton, whose wife was an employee of the hotel. "Is there nothing that I can do? I did not want her to go, but she wanted to have a little holiday at the hotel again, so she went up. Our little boy is on the farm."

Mr. Warde, secretary-treasurer of the Canadian News Company, in as kindly a manner as possible, told him how hopeless was the chance of his identifying his wife's remains in a mass of charred embers and ashes. "But if it will give you any comfort to go up I will gladly give you transportation to Wa Wa and return," he said. "Yes, let me go," said Barrett. "It will be some satisfaction even to know that I have tried. I do not blame you people, but I must do something," and he was given a return ticket to Wa Wa.

## NEWS GETTING AND PRINTING

(Continued from page 1.)

had for its object any improvement in this line. A newspaper is not doing its duty unless it helps to make the place where it exists, a better and a brighter place to live.

"The staff and management are only too willing at all times to give publicity to legitimate enterprises in the city for the development of the under-developed boy and girl, and anything for the benefit of the city."

**Assistance to Rotary**

In conveying the thanks of the Club to Mr. Glover, the Chairman, Reed Wren, said the Examiner had been of great assistance to the Rotary Club in giving publicity to its work.

It was announced by the Chairman that Rotarian Gordon Matthews is ill at his father's home in Toronto, and any Rotarians visiting the Queen City are asked to call on him.

On October 29, a musical entertainment of a high order will be staged by Rotary several high class musicians having already been obtained for the occasion.

Visitors to-day were W. Costello, Toronto, and Irvine Brophy, Ottawa.


# MANY RAILROAD MEN HAVE ENDORSED TANLAC

**Men who sit at the throttle and who pilot big trains must have steady nerves, clear brains and good health. Tanlac has won the praise of many prominent railroad men over the country for its remarkable reconstructive powers.**

No calling demands a clearer brain, steadier nerves, nor a more perfect state of health than that of railroad employee. The lives of thousands of passengers depends on the man who sits at the throttle, on the man in charge of the train, on the men who keep up the roadbed, and repair the tracks, and on the man in the signal tower and at the dispatcher's key.

A railroad man cannot afford to make a mistake. He cannot "take a chance.' He must be on the job every minute of his watch every day in the year. There is no profession where the training is any more highly specialized and where good health and co-ordination of mind and body are any more essential.

Thousands of men who contribute their important part to the daily task of operating our railroads have found that by taking Tanlac they can tone up their systems, offset indigestion caused often by "Grabbing a snack to eat wherever thy can." and avoid that general run-down condition that so many are heir to.

Railroad men in every section have testified that Tanlac has helped them maintain their good health and in many instances regain it.

Following are a few testimonials from the files of the company:

**RESULTS ARE LASTING DECLARES C.P. MAN.**

"Three years ago I was about on my last legs and going down hill so fast I thought nothing would stop me," states Fred Hill, 349 Thames Street, London, Ont., well-known mechanic of the Canadian Pacific. "I could never eat more than two light meals a day because of indigestion; my nerves were a wreck; every bone in my body seemed to ache, I couldn't sleep and felt sick and tired all over. Tanlac soon fixed me up so I could eat anything, and my other troubles vanished like smoke. I gained twelve pounds and have felt fine ever since."

Tanlac is sold by all good druggists. Take no substitute. Over 37 million bottles sold.

Tanlac Vegetable Pills are Nature's own remedy for constipation. Sold everywhere.

**OLD TIME ENGINEER GAINS 17 POUNDS.**

Oran Denne, 53 Forest Ave., St. Thomas, Ont., who wears a gold medal given him by the Michigan Central R. R. in recognition of his forty years' service at the throttle of a locomotive on that railroad, says:

"I was all run down, had indigestion so bad I couldn't eat and was too nervous and miserable to sleep. I lost weight rapidly and got so weak I could not work. A trip out West failed to help me, and I thought I was about done for. My sister got me to take Tanlac, and in seven weeks I gained seventeen pounds and returned to work in as good health as any man in St. Thomas."

**EXPRESS MESSENGER SAYS TANLAC IS A FINE THING.**

"I had been in bad shape for several years before I got Tanlac," says Wm P. Gilchrist, express messenger between Vancouver and Nelson, B.C., and who resides at 1559 Parker St., Vancouver. "I sufferel all the time from indigestion, nausea, constipation, headaches, biliousness, and a tired-out feeling that always made me feel unfit for work. When I began taking Tanlac my troubles disappeared so fast it was amazing. You can mark my O.K. on Tanlac every time."

**SIXTY-THREE YEARS OLD, HOLDS OWN WITH BEST.**

"I am now sixty-three, but when it comes to work I can hold my own with anybody at the shops, and nothing but Tanlac has given me this fine endurance," declared Allen J. Briggs, 92 Lansing Place, Rensselaer, N.Y., a well-known machinist at the B. & A shops.

"For a year before I got Tanlac I suffered from stomach trouble, was badly run down, and my kidneys also bothered me a great deal. The pains in my back and stomach were awful, and I often wonder now how I stood it all. I was afraid to eat because I knew how I would suffer afterwards with gas bloating and heartburn, and was so unstrung I couldn't get a good night's sleep.

"But Tanlac did me more good in six weeks than everything else I took in a year. My appetite is a wonder, my digestion perfect, I sleep like a top, and haven't an ache or pain. I'm always ready to talk Tanlac."

**BLANCHARD SAYS TANLAC KEPT HIM ON JOB.**

"It is all due to Tanlac that I am able to be on the job to-day," states Harold Blanchard, 330 Donald St., Winnipeg, well-known trainman on the Canadian National Railway. "I had stomach trouble so bad I was just about past going and my heart used to pound so I thought I had heart trouble. My kidneys had also been bothering me for several years, and there was a severe pain in the small of my back. I felt miserable all the time.

"The results I got from Tanlac were simply remarkable. I am now as strong and well as ever in my life."

**WHOLE SYSTEM IMPROVED. STATES SMITH.**

Roy Smith popular Canadian Pacific R. R. man, residing at Boudary, Man., says: "Tanlac not only rid me of a severe case of stomach trouble and sleeplessness of two years' standing, but put me in such fine condition generally I am feeling tip-top in every way. I am always glad to say a good word for it."


## RAILROAD MAN OUT WITH MORE FACTS

**Tanlac Made Clean Sweep of Troubles and He Feels Like a New Man, States Barrowcliff.**

"If any of my family were sick with stomach trouble or run-down condition I would rather have one bottle of Tanlac than all the other medicines put together" is the positive statement of F. A. Barrowcliff, 8 Locomotive Street, Hamilton, Ont., well-known yardman for the Grand Trunk Railroad.

"My wife's health was restored by the Tanlac treatment in such short order it was astonishing for she suffered so terribly with nervousness, headaches, sleeplessness, and loss of appetite that I thought she would break down completely. She went meal after meal without eating, and was so fearfully weak the care of our five children and the housework was more than she could do.

"After her first few doses of Tanlac my wife was like an entirely different person, and hasn't had a sick spell since she quit taking the medicine six months ago. Tanlac has certainly been a blessing in our house, and we are glad to recommend it"

**BRINGING IN SHOPPERS**

The first of a series of sales devoted to the interest of people living within a radius of 150 miles of Louisville will be staged by the members of the Louisville Retail Merchants' Association for June 20th and 21st, as announced by Tristam Shook, secretary and manager of the association at a meeting recently at the Seelbach Hotel.

The series of sales is not expected to swell the immediate profits of local merchants, but rather to develop trade from the nearby towns and cities in the Louisville trade territory and to make Louisville a buying centre for any of those towns in the future.

Here is an idea worth considering by Peterboro Merchants. What other cities can do, we can do. Just now any addition to business would be welcome. The Louisville people know how to go after it.

**A BUSINESS MAN'S IDEAL**

"To have endured early hardships with fortitude and overcome difficulties by perseverance; to have founded or developed a large business, useful in itself, and given employment to many; to have achieved fortune, independence position and influence; to have established a character above reproach; to have accumulated esteem, the confidence and friendship of his fellows; to have given n largely of money to charity, and of TIME TO CITIZENSHIP; and to have gained all this of the world; without LOSING THE SOUL BY AVARICE, or by starving the heart into hardness—I say, he who has so lived has nobly lived, and he should find peace with honor when the shadows begin to lengthen and the even ing of life draws on."—David R. Forgan.

Examiner Advertising

EVERY Successful Merchant and manufacturer Advertises. That's one of the main reasons they have succeeded—they'll tell you so themselves.

For local advertising The Examiner is the best possible medium—going into thousands of homes that constitute the buyers you wish to reach.

Watch the Ads. in The Examiner and see the advertisers who voice their agreement by using its columns.

# ELECTRIC FAN WAS TO BLAME IN FIRE

## Fibre Board Company Lost $500,000 in Big Blaze.

PENETANGUISHENE, Aug. 20 (Canadian Press).— A half million dollar loss was suffered here Saturday afternoon when plants of International Fibre Board, Wallboard Manufacturers and of First-Brook Brothers Limited, were totally destroyed. When the alarm was sounded at 3.30 the pulp piles of the International Company were a mass of smoke, in the outer walls of building is a fan to carry off the dust from factory, and firemen think this fan in action caused the flames to spread to the building, a rush was made to shut off the fan, but it was done too late the fire fighters say.

## The Habitants

You could step into the cockpit of an aeroplane at Times Square, settle yourself in the little seat behind the pilot, and soaring above the tall buildings, fly away on a four-hour "hop" that would land you in the midst of a vast community of people whose manner of living is just the same today as that of their ancestors who settled thereabouts in the beginning of the seventeenth century, writes F Walter Wilson, in the Boston Transcript

Women would be using spinning wheels, and weaving cloth on hand looms Men would be seen carrying pails of water suspended from a heavy yoke resting on their broad shoulders Nowhere would you find a trace of modern methods or present-day machinery

In season the soil is laboriously tilled, and its products harvested, with the same sort of crude implements used three hundred years ago, when Boston was a tiny village Bread is baked in rough-built ovens of stone, which stand at a safe distance from the house, the heat furnished by a fire of blazing logs

Where, you ask? The conditions suggest to you the mountains—probably in some part of the Blue Ridge, or down in Kentucky or perhaps in Tennessee

**A Happy People**

No, it is not even in the United States The dwellers in this primitive land are industrious, moral and healthy, Among them you will find the brightest-eyed, intelligent-looking children you have probably ever seen The older people are kindly, hospitable and devoutly religious Arriving so recently from Broadway you might justly assert that they are not progressive, but aside from this you could find little or nothing in these people to condemn or criticize

When Samuel de Champlain arrived from Old France in 1608 and from the lofty cliff on Cape Diamond viewed a vast section of a strange new world, there gathered about him a small band of brave people who followed where he led them They came to sparsely populate a New France, in the wilds of what is now the Province of Quebec They came prepared to fight savages and wild beasts, to cut from the forbidding gloom of an endless forest enough tiny spaces on which to build their humble cabin homes—to found an empire!

Their descendants are there today In a four-hour "hop" from Broadway you could visit them In the Province of Quebec they are known as the habitants This name differentiates them from those others of French ancestry who have yielded to the lure of modernity, and grasped eagerly at innovations—from those, too, who have mingled with aliens, acquiring their mannerisms, their languages, and often their vices

But why, you insist, should anybody prefer to labor uselessly? Why deliberately shut their eyes to time and labor-saving devices, for the home, or on the farm? What sense is there in such a stand-pat policy? Where is there any possible advantage in it for anyone?

**Indifferent to Riches**

Coming so recently from Broadway it would be impossible for you to comprehend the spirit, the soul, or the ideals of the habitant; even though, at great length it were explained to you And in this is no reflection on your own keen intelligence, for Broadway is another world, and the divergence of ideals is too abrupt to permit a full mental visualization These people show in their chosen mode of life much that is worthy of admiration rather than ridicule, for it is sane, wholesome and enduring, and about it all is an atmosphere which invites one's sober reverence

Then, too, it is not alone an ideal which has brought the habitant to exclude himself from the march of progress Quite possible there is another, and more practical, causation which none could bluntly voice, yet which palpably wields an influence

The habitants of today may not know that their racial aloofness from modern customs is an inbred inheritance from sturdy ancestors who possibly were wise enough to decide that nothing would be gained by entering upon a competition which had no goal Through three centuries these people have refused to be drawn into the mad race to buy and own things—things which their own simple lives prove could add nothing at all to their happiness Even into their secluded homes must drift rumors of the fruitless struggle which absorbs the energies and frays the nerves of our city-dwellers, and resolutely they decline to adventure with innovations which may tempt them from an existence that is quiet, peaceful and benignly happy

The habitant does not put forth his mightiest efforts to "keep up with the Joneses"—they have nothing he wants—he owns naught which would inspire their envy

In a clean, speckless, little room a silvery-haired old lady sat beside a spinning wheel and deftly turned it as a fluffy rope of wool was twisted to a thread on the end of the steel spindle It was just like the spinning wheels you see in windows of antique shops on the avenue, or in Greenwich Village—except that this was one not gilded—it was a utile machine; not a curio

**Scorn For Cities**

Few of the habitants speak more than a few phrases of English, but the aristocratic-looking old lady who skillfully drew out vibrating threads from the whirring spindle spoke it uncommonly well, although with a charming accent

"I suppose you've often been down to Quebec," I suggested

"No, never I don't want to go," she calmly asserted

"But wouldn't you like to see the wonderful shops, and the great buildings?"

"No I'm sure I wouldn't care about them I've heard much of cities but I can't understand why they are God gave his people so much room—why do they want to huddle together in cities?"

And to this I could think of no very satisfying reply

In our own country the lure of the city grips the farmer's son or daughter and drags them from the calm security of country life to plunge in the malestrom of urban life, content to live in a squalid hall-room if need be, and satisfied to gain a livelihood by even mental tasks If human nature is basically much akin then why do the habitants children choose a life of toil and hardship, deliberately rejecting all that you consider worth while?

After all, are you so very sure that Broadway symbolizes the worth-while acquisitions? Has it never wearied you until you longed for the tranquility of virgin forests with the ease-fraught voice of rippling waters, the swish of summer breeze across a meadow blazoned with nodding wild-flowers, or maybe the homely welcome of a crude-built but staunch old house sheltering with warmth and cheery comfort from screaming winter storms? Wouldn't you rejoice in leisure in which to drowse, to dream, to think?

No one may ever voice the spirit of the habitant so eloquently as Louis Hemon in the beautiful story of "Maria Chapdelaine"—particularly in the latter pages of this Canadian classic, where in the mystery of night, in the presence of death, and in the dumb agony of grief, his loveable heroine listens to the voices which speak to her—fancied voices, it is true—but convincingly real for all that It was the soul of the habitant that found a voice that night—a voice of song, of poetry, of romance, and of love It chained her to the forest-girt home of her childhood, as it has chained all those others who went before

To our world of Main Streets and Broadways the voices cannot penetrate, and their simple though lofty and impressive creed is unintelligible—its message meaningless Maria Chapdelaine heard them plainly:

"Within these limits all we brought with us, our faith, our tongue, our virtues, our very weaknesses are henceforth hallowed things which no hand may touch, which shall endure to the end"

And to this, for three centuries, the habitants have been true


## R. C. HEARD

DEALER IN AGRICULTURAL IMPLEMENTS AND REAL ESTATE

Fleury & Wilkinson's Ploughs, Deer's Spreaders and Cultivators; Also Engines and Threshing Machines

REAL ESTATE—FOR SALE

100 Acres, in Otonabee, for sale cheap, if sold at once.
50-Acre Farm, in Otonabee.
50-Acre Farm, in Smith.
100-Acre Farm, in Smith, first class.
200-Acre Farm, in Cavan.
300-Acre Farm, in Cavan.
One Large Dwelling House, in Peterborough, at very moderate price.

—Apply—

379 WATER ST. Phone 1329


## Campbellford Personals.

Miss Eloise Watson, daughter of Mr. and Mrs. Andrew Watson, who was last year on Calgary Public school staff, has accepted a position on the staff of Belleville Public school and will assume her new duties in September.

Mrs. George Smith, Front street, and little Miss Mary have returned home after spending a few weeks with friends in Toronto

Miss Gertrude Lain, of Toronto, is visiting at the home of her brother, Mr. John Lain, Jr., Stanwood.

Mr. and Mrs. Percy Wood and two children of Belleville, were visiting at the home of the latter's parents, Mr. and Mrs. John Lain, Sr., near Stanwood.

Mr. Leon Wilkinson, of Peterborough, who has been holidaying on a motor trip to Galt and other Western Ontario points, is visiting at the home of his uncle, Mr. Robert Bell, and with other friends here last week.

Mr. and Mrs. Milburn McCarthy and little Miss Gwendolyn, of Toronto, who have been holidaying at the home of the latter's sister, Mrs. (Dr.) H. O. Richardson, returned home recently.

Mr. and Mrs. Thomas Rutherford and Mrs. (Dr.) Fred Barron and children, visited friends in Belleville on Thursday.

Mrs. James Aikins of Trent River, has returned home after visiting at the home of Mrs. Norman Clark.

Mrs. Clark Johnston is visiting friends in Havelock.

Messrs. Garnet Redden and Clifford Brown, of Stanwood, have left on the Harvesters' excursion to the West.

Mr. and Mrs. John Lain, Sr., of Stanwood, leave on Wednesday to visit relatives in Manitoba.

**Erecting New Dwelling.**

Messrs. George Moore and Arthur Lloyd have commenced operations for the erection of two new houses on Naseby street.

### MOVIES A FORCE FOR WORLD PEACE

The intelligent use of movies will bring about better understanding between nations and will do wonders toward eliminating causes of friction, says O. R. Geyer in the August "Our World."

"During the war millions of feet of film were utilized by the Allies in acquainting their own nationals and those of their allied nations with the aims and purposes of the war. Scarcely a week passed during the two years in which the United States was engaged in the war in which the country's thousands of theaters were not used for the presentation of some particular message relating to the conduct of the war.

"Because of its extremely valuable services rendered during the war, the screen earned for itself the title of the international language of the masses. The extensive use made of film propaganda is a striking example of the effective work to which the motion picture of the coming day will be put by farsighted statesmen striving for world peace. The ability of the screen to visualize and give the breath of life to national policies and aspirations, plus its facility for sweeping aside boundary lines, racial classifications and the confusion of tongues in reaching the great masses of people, make it a powerful medium for a development of a genuinely helpful League of Nations."

Mr. Geyer lays particular stress on the improvement of our relations with South America which has come about as a result of the showing of American films in the Latin-American countries.

"A leading Argentine lawyer and former diplomatic representative, now an authority on international law in one of the great American universities, is authority for the statement that the screen has become America's greatest traveling salesman in the promotion of trade and better social and economic relations between the two continents.

"'We South Americans,' he said, 'are finding that you North Americans are not such barbarians after all.

Your women are beautiful, they dress in exquisite taste, and their social customs and manners are equal to the best to be found anywhere. Your methods of doing business with labor saving devices and the most up to date machinery constantly are arousing our admiration and interest. It is obvious, of course, that this interest in the things that you are doing has done a great deal to promote trade between the two hemispheres.'"

# HOME BANK MAY PAY DEPOSITORS

## Some Indemnification Is Hoped For—Bills Will Be Accepted at Par.

TORONTO, August 20. — Canadian Press. — Although the announcement of the suspension of the Home Bank of Canada has come as a severe blow to the thousands of depositors in Toronto as elsewhere, strong hope is felt that when the assets are realized upon to the fullest extent, though probably at the cost of a levy in part at least upon the shareholders under the double liability provision, persons whose money has been deposited with the bank will be indemnified to some extent against loss, the curator, Mr. A. B. Barker, announced on Saturday that all bills of the Home Bank would be accepted at par at any other banking institution thereby relieving any anxiety among unduly timorous holders, so far as the depositors are concerned they are likely to obtain a percentage of their money within 90 days, the period for which operations of the Home Bank have been suspended, while other payments will likely be forthcoming as the process of liquidation progresses.

### A VALVELESS PUMP.

The only way in which liquids can be moved commercially is by pumping and, as liquids are used in the majority of industrial processes, it follows that few machines are of such general interest to the engineer and manufacturer. One of the most difficult problems is that of dealing with fuel oil, lubricating oil, and the various heavy fluids employed in breweries, bleaching works, refineries, paper works, and other concerns. Centrifugal or turbine pumps are not suitable for heavy or viscous fluids and any pump which contains valves is a potential source of trouble and expense. In the search for a machine which should represent the acme of simplicity and reliability, a British firm has evolved a pump which contains only two moving parts and no valves or springs. The complete pump, which, by the way, is often smaller than the pulley used to drive it, consists of a cylindrical casing, a toothed disc, a gear wheel, and the cover plate. The disc is driven by a shaft entering through the back of the casing, and on the face of the disc there are teeth extending radially inwards. These teeth mesh with the gear wheel which revolves on a stud fixed in the cover. The space between the tops of the two sets of teeth is filled by a crescent-shaped piece cast solid with the cover. As the disc and the gear wheel revolve, liquid is drawn in through the suction pipe and an equal amount is driven oqt through the discharge. The pump can deliver at a pressure of 70 lbs. per sq. in. (5 atmospheres), and it can be used with hot or cold liquids. When required, it is built from special materials resisting acid or alkaline liquors. As will readily be appreciated these valveless pumps need little in the way of attention or upkeep.

### A NEW TIRE FOR COMMERCIAL MOTOR VEHICLES.

Those of the older generation will recall the glorious feeling of immunity from punctures which they enjoyed when using "cushion" tires on their bicycles in the early days of the pastime—also the less pleasurablable bumps which they experienced as the price of that immunity. Fortunately it soon became possible to obtain pneumatic tires which combined resilience with strength ample for the requirements of the bicycle and, in due course, for the much higher requirements of private motor cars. The development of motor transport has, however, revived the old problem in a different form and users of commercial vehicles will welcome a tire which combines the shock-absorbing qualities of the pneumatic with the durability of the solid tire. For many classes of commercial vehicle the solid tire is not sufficiently resilient whilst pneumatics are costly and, in the largest sizes, liable to "roll." After prolonged investigation of the many problems involved, a British firm, which has been associated with rubber tires from the earlier days, has perfected an air-core tire meeting the most stringent requirements. The new tire, which can be fitted in place of pneumatics without alteration to the wheel or rim, has a hollow centre and a metal base. Permanent cushioning is obtained by the air sealed in the core, and the walls are so designed as to eliminate all tendency to rolling. The tread is of non-skid design and is specially reinforced so that upkeep costs are reduced to a minimum Where pneumatic tires are replaced by the new pattern there is, of course, no need to carry a spare tire, and larger for heavier vehicles on which, at present, solid tires can alone be used.

# ARE FARTHER FROM PEACE THAN WHEN ARMISTICE SIGNED

## Wounds Laid Open By the World War Are Not Healing and Europe Prepares For Eventualities.

By WM. PHILIP SIMMS

Wounds laid open by the World War are not healing. They have only turned into sores, with nerves exposed and in danger of becoming chronic.

Europe and the world is farther from peace today than they were a year ago and much farther from peace than they were the day the armistice was signed in November, 1918.

All the elements for bringing on a crash of terrifying proportions are present in Europe.

I have just landed back after visiting 12 different European countries, where I talked with presidents and chancellors, prime ministers and dictators, generalissimos, business men and just plain folks, and what I heard—not always for publication—from all these is enough to make your flesh creep.

There is scarcely a country in Europe where the people are not in a ferment of unrest.

Before the war, Europe had a "Balkans"—a troublesome little war-breeding section down in its south-eastern corner.

Now all Europe is a Balkans. The principal reason why hostilities do not commence at once is that most of the powers are afraid to make the first move, because of their size, or internal conditions, and the rest do not think the moment propitious.

Europe is like a room full of big and little burglars quarreling over a small amount of swag. The little fellows are afraid to start anything but if somebody throws a brick at the lamp and puts out the light, they are all ready to pitch in, hoping, in the general melee, to get away with something.

**All Want Peace**

The one great yearn of Europe is for peace. The people want to go back to work with a feeling of security—without the canker of fear of war and invasions gnawing at their vitals by day and by night and keeping them from earning their daily bread.

The one great obstacle to peace is the legacy of hate left to every man woman and child in Europe by the World War. This and the natural suspicion each nation has for any peace project put forward by any other European nation.

The one great need of Europe is for some great moral force to make its presence felt among the hate-and-suspicion-filled countries and point out a road to settlement. As things stand now, there is not a disinterested power among them. Each nation is out for itself and itself alone, and all the rest know it.

**Look to U. S.**

The League of Nations has done much good in Europe despite unheard-of handicaps. But it is powerless in this instance for the simple reason that there is not one outstanding member of the league which is not, at the same time, up to its eyebrows in the quarrel itself.

No impartial observer can journey through Europe as I did, and talk with political leaders over there, all the time retaining a perfectly open mind, without realizing the latent influence the United States has for peace in Europe and the world—in the league or out of it.

Everywhere I have been I have found people watching the United States and trying to guess its next move. Europe is unanimous on one thing at least, and that is if America "had remained in Europe until real peace had come," using her stupendous influence as an arbiter between the more selfish powers, the world would long ago have settled down to work.

Most men with whom I talked still believe the United States could bring the nations together if it would take the initiative. But most, to be perfectly honest, have about lost faith in this ever happening.

## FRUIT PRESERVES

In the good old days the farmer's wife considered it necessary to serve at least two kinds of jam or preserves at every meal. High sugar prices have taught her that these "spreads" are valued more if used in moderation and that her family is better off without too much sweet.

The woman in town who must buy her fruit as well as sugar has always considered preserves and jellies more or less of a luxury and uses them sparingly.

Be that as it may every woman, whether she preserves in a kitchenette or a spacious but hot farm kitchen, wants a few jars of extra fine preserves on her emergency shelf to serve to the chance guest.

These recipes may be new to you.

**Ruby Conserve**

One quart red currants, 1 quart red raspberries, 1 pound raisins, 2 oranges 5 cups sugar.

Wash currants. Put in preserving kettle with just enough water to prevent burning. Bring slowly to the boiling point and crush with potato masher to extract the juice. Simmer until juice flows freely. Strain through jelly bag. Wash oranges, cut in halves, remove seeds and put through food chopper.

Stone raisins if necessary. Wash through several waters and cover with boiling water before stoning. Put through foodchopper. Wash and drain raspberries. Put currant juice, raspberries, raisins, oranges and sugar in preserving kettle and boil forty-five minutes. Pour into sterilized jars and cover with parafin when cool.

**Tutti Frutti Conserve**

Twelve peaches, 4 quinces, 6 pears, 4 apples, 3 lemons, 1 orange, 5 pounds sugar.

Pare and remove stones from peaches. Pare and core apples, quinces and pears. Wash lemons and orange; slice and remove seeds. Put all ingredients through foodchopper.

It will be necessary to put a bowl under the entire chopper to catch the juice. Weigh fruit. The weight will be a little over six pounds. Allow three-fourths of a pound of sugar for a pound of fruit. Put fruit and sugar in layers in preserving kettle and let stand over night. In the morning boil until mixture becomes very thick. Turn into sterilized jars and seal.

A Norwegian is said to possess a sixth sense of discovering hidden or lost objects.

## Dream of Air Flivvers Has Come True

LONDON, Aug. 20. — (Associated Press).—Last year's dream of aerial flivvers has come true. An experimental glider fitted with twin engines of five horsepower and two tiny propellors has, in its first test flight, hit up a speed of 65 miles an hour and attained a height of 2,500 feet. The flight was made from the airdrome at Lympne, within two hours after the little plane had been unpacked from a motor lorry.

It seemed easy to assemble the many parts and not at all difficult, from a financial standpoint, to keep it in the air, the gasoline consumption being much less than for a small automobile.

The propellors, each a yard in length are at the back of the front plane, where a chain connects them with the engine. The pilot sits in front. The span of the front wings measures only 33 feet, and the length from head to tail is 12 feet. There is hardly any undercarriage, the landing wheels being attached to the body itself.

This new glider will be entered in the various European gliding contests this summer. These are sure to produce even greater sensations than those of a year ago, since in the interim the use of small powered engines in airplanes has made distinct progress.

## GOT HIS GOLD STORE FROM HUMAN ASHES

### Refiner Surprised to Learn Where His Customer's Supply Came From

### POSSIBILITIES ARE SEEN

### Spirits May Wonder if Law Compelling Cremation and Sifting is Not in Order, Physicians Suggest

Dr. Malford W. Trewlis, a physician of Providence, R. I., tells in American Medicine of an unusual source for the recovery of gold. He relates that a refiner told him he had been buying gold from a customer and, becoming curious as to its origin, asked the man where he got it. It then developed that the customer was the manager of a crematory and that he obtained the gold by sifting the ashes of the dead.

"Students of economy, who have plenty of leisure, have tried to figure the amount of gold which annually goes into the grave and is not recovered: people are buried whose teeth are filled with the precious metal, or who have wished to be buried with their favorite jewels, and our economists bemoan this waste of gold—gold which humag toil had brought to light, and of which there is increasing need," Dr. Trewlis writes.

"They do not know that an infinitesimal part of the metal is actually reft from the dead, but not recovered from the grave.

"Cremation has become fashionable, its advantages have been obvious to sensitive minds; from the esthetic standpoint, it is ideal: to disappear completely, immediately, without becoming a prey to the 'Conqueror Worm' appeals to a sophisticated brain. The process is rather mysterious; we know that the ashes are returned to the family, if they so wish, or in some instances kept in labelled vessels, which are placed in pigeonholes, in the crematory building. This, at least, being the European custom, which was taken from the ancient Greeks.

"America is a young and enterprising country, intensely practical, and the home of efficiency experts, Taylorization and of the packing industries. The Armours have taught us that a slain ox whose meat goes into the making of food can also furnish toothbrushes, face-powder, fertilizers combs, soap, animal extracts, etc., and that by-products are not to be overlooked.

"In Europe, nobody had realized that so much material was being wasted in the slaughter-houses, and Europeans, being more bent on enjoying life than on making money, have not been impressed by our practicality; therefore, they have not made toothbrushes out of the ox's bones, ladies' combs out of its horns; they have contented themselves with eating its flesh and perhaps curing its hide for commercial purposes. They have been unconcerned in dealing with dead humans, as they have been in dealing with dead cattle; they have buried their dead, cremated them, without figuring the amount of gold lost thereby, and without endeavoring to recover it, or bemoaning the apparent failure to do so.

"In sthis world of ours, however, there are men who realize that it is not wise to let gold disappear. That the possession of gold is the key to happiness, that 'the dead cannot rise,' therefore the appropriation of their gold is a perfectly safe and easy process and in a measure, a harmless one.

"Gold refiners are good-natured and practical people, people of discretion, who attend strictly to their own business, who are willing and ready to buy gold and have no manifest interest in ascertaining its sources. One of them, however, having an inquisitive turn of mind and a friendly disposition, who won the confidence of one of these providers, told me this story. He had bought gold from a man whose calling he ignored and who visited his office at frequent intervals. One day, in the course of his conversation, my informer asked the men where the gold came from. He did not hesitate to answer that he was the manager of a crematory and as a side issue took the ashes of the dead, sifted them and recovered the gold they happened to contain.

"Would you call the manager of the crematory a ghoul? He probably is the good-natured father of a numerous family and the gold of the dead is transmuted into dresses for a buxom wife, children's socks and shoes, perhaps even an automobile, which takes the happy family to the beach in Summer. Surely the dead do not miss their gold.

"If from the Elysian fields they can still watch us poor humans, so many ants struggling in and out of the ant hill, those who were philosophers would smile at the happy circumstances of the manager's family. While if among them there happened to be efficiency experts they would certainly wonder if the time is coming when the Senate introduces a bill requiring every dead American citizen to be cremated, his ashes sifted in order to sweell the Treasury."

Whales measuring as much as 105 feet in length have been caught in the Antarctic.


**ECZEMA** You are not experimenting when you use Dr. Chase's Ointment for Eczema and Skin Irritations. It relieves at once and gradually heals the skin. Sample box Dr Chase's Ointment free if you mention this paper and send 2c. stamp for postage. 60c. a box; all dealers or Edmanson, Bates & Co Limited, Toronto.


# ADVENTURES OF THE TWINS

## By Olive Roberts Barton

### DAVY DUMPY AND THE VOLCANO

The yellow butterfly took them to a fence with a row of flower pots on top turned upside down.

"Oh, say!" cried little Mrs. Dumpy, rushing into the throne room, wheer King Snookums, king of the Pee Wees, sat on his throne.

"Davy's gone!"

King Snookums straightened his crown and sat up. "Davy! You don't say so! And where's he gone?"

"He's gone to hunt a volcano!" cried poor little Mrs. Dumy, sitting down on an acorn and hunting for her pocket hanky to cry in. "Tiny Mite next door heard him tell a butterfly that a volcano was a hole on the top of it. And when Davey said that he wished he could see one, the butterfly said he knew where there was a whole row of them and if my Davey wished to see them to hop on his back and he would take them there. That was since last night and I haven't seen him since. Oh, dear!"

"It's a case for Nancy and Nick, my detectives," cried King Snookums. "They can find a lost Pee Wee quicker than most folks can find a word in the dictionary. I'll call 'em right now. Nancy- Nick! Come here and bring your magic shoes."

When the Twins heard the trouble off they set to hunt for the poor little Pee Wee lady's lost Davy.

The first thing they did was to ask all the butterflies. The yellow butterfly with the black dots knew all about it. "Yes, jump on me and I'll take you to the place," he said. "Davy crawled into the hole on top of one of the volcanoes, and I have not seen him since."

And mind you the yellow butterfly took them to a fence with a row of flower pots on top turned upside down. "There are the volcanoes!" he said, "but it's gone. The one with Davey inside! It was the second one in the row. Oh, there it is! It's got a flower planted in it now."

"Then Davy must be under the dirt!" cried Nancy. "We'll have to dig him out!"

Sure enough Davy Dumpy was there and not hurt a bit, but awfully dirty. "I don't like volcanoes!" he cried. "I'll never hunt another one as long as I live."

### DINKEY DOODLE GOES FISHING.

"Hi lee, hi lo, hi lee, hi lo!" sang little Dinky Doodle, the Pee Wee boy. "I'm going fishing for to catch a whale."

He went along singing that way as happy as could be, his fishing rod over his shoulder and his little can full of tiny bugs for bait.

He really wasn't going to catch a whale or even to try to catch one. What he was after was minnows, and little ones at that, for the little Pee Wee boy wasn't much bigger than a cherry seed himself.

After a while he came to a dandy place. It was a place where the creek made a nice little shallow pool with sunlight all over it where you could see, and tiny little fishes were wiggling their tails and chasing each other and playing tag.

"Here's the very place I'm looking for," said Dinky Doodle, unslinging his tiny can from his shoulder and baiting his tiny rod and tiny line with tiny bait. "Here's a nice round stone to sit on and everything!"

So he climbed up on the big stone—right on top—and threw his line in the water and—

What do you think then?

He went fast asleep.

Pretty soon the stone stuck out a foot on one side, then another foot.

Then it stuck out a head in front. Then it began to move.

For it wasnt a stone at all but a turtle, and Dinky Doodle was asleep plumb on top.

"Goodness, I feel heavy!" said the turtle to himself. "I must be tired—I'd better go home."

After while Dinky Doodle woke up. It was as dark as the cellar.

"Oh, my, oh my! Where am I" he shouted. "I must have caught a whale and it swallowed me."

"No such thing!" said the turtle shortly. "You're in my house under the big stone. Here comes some one now looking for you!"

It was Nancy and Nick, with lightning bug lanterns. Snookums had sent them.

"Another Pee Wee saved!" said Nick, when he spied Dinky Doodle.

(To Be Continued.)

### CABBAGE WITH LEMON JUICE

Three cups shredded cabbage, 2 teaspoons sugar, 1 teaspoon salt, 1 lemon, paprika.

Squeeze juice from lemon and strain. Add dry ingredients to cabbage and bruise slightly. Add lemon juice and let stand ten minutes before serving.

New cabbage is delicious in a jellied salad. Add 1 cup shredded cabbage, 2 sweet green peppers (shredded) and one shredded pimento to one box prepared lemon jelly. Mold and chill and serve on a bed of lettuce with a boiled salad dressing.

# QUIZ CORNER

### CANADA'S FLOUR PRODUCTION.

Q.—What is Canada's flour production?

A.—The development of the flour milling industry in Canada in the last fifty years is indicated by a return just compiled showing that in that time the capital invested in flour mills has increased from $10,000,000 to $62,000,000, the consumption of raw material from $32,000,000 to $165,000,000, and the value of products from $39,000,000 to $195,000,000. The export of wheat flour from Canada in the same period has increased from $1,600,000 to $53,478,000 annually.

### CANADIAN POST OFFICES.

Q.—How many Post Offices are there in Canada?

A.—Canada has 12,247 Post Offices, with only 3,638 in 1867 at Confederation; 3,748 rural mail deliveries routes serve nearly 120,000 rural mail boxes.

## FILMS DEPICT VASTNESS GERMAN REPARATIONS

BERLIN, Aug. 20 (Associated Press) —Germany's gold reparations payments to date, in 100-mark paper notes, would encircle the earth 25 times, according to motion-picture propaganda which is being used in the Berlin cinema houses. A 100-mark note is 16 centimeters long, or about 6.3 inches.

To make the point as realiztic as possible, there is flashed on the screen a picture of a common pedestal globe, such as is used in the geography classes of American schools, spinning rapidly about as a long string of these notes wrap around and round it.

It is the last scene in a serial picture of three parts which depicts by numerous illustrations the vastness of Germany's sufferings as a result of the Versailles treaty. The audiences sit almost breathless as reel after reel shows how much territory, shipping, livestock, coal, money, and material have had to be given up by the Fatherland.

Fuel is added to the fire of indignation by including a reel to illustrate what an overwhelming proportion of the taxes must be devoted to reparations payments. It reminds the taxpaying spectator that this promises to continue until 1957. A general groan invariably greets this comforting bit of information.

There can be little doubt as to the nature of feelings toward the Versailles treaty and the Entente with which the audiences leave a showing of this kind.

One apparent effort is made at the end of the serial to guard it against charges of being provocative and conducive to sentiment against the treaty. As the spinning globe, with it miles upon miles of hundred mark notes fades out, a sub-title asks what is to come out of "all this chaos?" The answer, in hurge inspiring letters, ends the film. It is: "Unity and justice and liberty."


## POST'S BED BUG POISO

Post's Bed Bug Poison is composed of carbolic acid, Methyl Hydrate and Corrosive sublimate. When this preparation is used according to directions, it is sure death to bed bugs, cockroaches and insects of all descriptions. Two or three applications are all that is necessary, but as it is very poisonous this preparation should be kept out of the reach of children.

Sold at Lynch's Drug Store, 168 Hunter Street. m-th-2264



## "In the Midst of Life"

Not long since a prominent young business man was granted $5,000 insurance in The Imperial Life.

He passed the rigid medical examination required and so expected to enjoy many years of continued good health.

A few days later he was drowned, and in less than a month from the day his insurance was issued his father had been paid the proceeds.

Perhaps you expect to live for many years—and you may. But suppose you die next week. Will your widow then have to face a life of drudgery?

Or, will you, while you still have the opportunity, provide for her a regular, monthly income to continue as long as she lives?

Write to-day—while you are insurable—for free information as to how this can be done.

## THE IMPERIAL LIFE ASSURANCE

Company of Canada

HEAD OFFICE . . . . . TORONTO

L. W. SCOTT, Branch Manager
George & Hunter Sts., PETERBORO

# Belleville Evened The Series-Newark Ball Park Was Burned

## FIRE DESTROYED HARRISON FIELD

### Home of the Newark Team Burned to the Ground—The Loss Estimated at $100,000 — Games Cancelled.

HARRISON, N. J., Aug. 20.—(Canadian Press.)— Harrison Field, home of the Newark Bears, International League baseball team, was destroyed by fire late Saturday at an estimated loss of $100,000. The blaze which started in the grand stand just after the crowd had left, completely encircled the field within a few minutes. The park was owned by the American and National Baseball Leagues and leased by the International League. It was built eight years ago.

Saturady's gate receipts were burned, the ashes of $700 in bills and a lump of silver that formerly had been coins to the value of $300, being all that was left of the $1,000 taken in during the day. This money, it was explained, was left in the club house beneath the grand stand in care of a watchman. It had been placed in a tin box but a falling beam broke the box, exposing the money to the flames.

It was said the money had been left at the club house, principally because a large crowd was expected for a double-header between Newark and Toronto, to-day, and it would be needed to make change. The double-header was cancelled.

Watchman Patrick Lyons was severely burned on the arms when he was surrounded by flames after he had gone under the grand stand to pull an alarm. He was able to go home after treatment at a hospital. Thomas Donovan, a fireman, was cut by falling glass and taken to a hospital. A spectator was overcome by smoke and carried away unconscious.

## SOCCER NOTES

The P. & D.F.A. will meet tonight in the Chamber of Commerce rooms at 8 o'clock.

A new director will be appointed this evening and plans will be discussed whether or not to enter a team in the Plenty Cup series.

On Tuesday evening the Quakers and C.P.C. will play at the Oval in the Peck Cup series. Kick off at 6.15 o'clock. Owing to the shortness of the evening no interval will be allowed between the period. The teams will just change ends.

F. Keller, an old senior referee of this city handled the whistle in the Junior game on Saturday and satisfied all players with his decisions.

The Thistle F.C. will hold a practice this evening at the Exhibition grounds. All members of the executive have been asked to attend as there is important business to attend.

The local association will have to get busy in the very near future for the approaching end of the summer vacations leaves but little time for the series to be played.

The growing shortness of the evenings will soon make it difficult if not impossible to play evening games. Several of the last few matches have already ended in darkness with consequent dissatisfaction to the players. It is probable that the schedule will be doubled for Saturday afternoons.

The Thistle executive has decided to fix the cross-board of the goals at King Edward Park. They claim the west end and the C.P.C. east-end goal is in bad shape. This ground is in excellent shape now and only awaits sanction of the local association to play there.

## Big League Standings

**INTERNATIONAL.**

| | Won. | Lost. | P.C. |
|---|---|---|---|
| Baltimore | 77 | 44 | .636 |
| Rochester | 75 | 50 | .600 |
| Toronto | 63 | 62 | .504 |
| Reading | 63 | 62 | .504 |
| Buffalo | 63 | 63 | .500 |
| Syracuse | 55 | 72 | .433 |
| Jersey City | 53 | 73 | .421 |
| Newark | 48 | 73 | .397 |

**NATIONAL.**

| | Won. | Lost. | P.C. |
|---|---|---|---|
| New York | 74 | 42 | .638 |
| Cincinnati | 67 | 46 | .593 |
| Pittsburgh | 66 | 48 | .579 |
| Chicago | 61 | 54 | .530 |
| Brooklyn | 57 | g7 | .500 |
| St. Louis | 57 | 57 | .500 |
| Philadelphia | 39 | 73 | .348 |
| Boston | 34 | 77 | .306 |

**AMERICAN.**

| | Won. | Lost. | P.C. |
|---|---|---|---|
| New York | 73 | 38 | .655 |
| Cleveland | 62 | 52 | .544 |
| Detroit | 55 | 52 | .514 |
| St. Louis | 54 | 55 | .495 |
| Washington | 52 | 57 | .477 |
| Chicago | 52 | 59 | .468 |
| Philadelphia | 48 | 63 | .432 |
| Boston | 43 | 64 | .402 |

Brain is the most variable in size and quality of all the parts of the human body.

## WIN FOR BELLEVILLE TIES UP THE BIG FOUR BATTLE FOR HONORS

### Hits For Petes Came at Wrong Time and Breaks Went Against Them — Heckman Weakened in the Sixth.

### SCORE WAS 7 TO 2.

The Belleville Grand Trunks evened up the series for the Big Four section title by defeating the Petes 7 to 2 on the Riverside diamond, Saturday. The game was a heart-breaker for the Petes, with the breaks of the game going against them and the hits and errors all coming at the wrong time. For the first five innings the game was a pitchers' battle of the best order between Heckman and Jack Oulette, the Lindsay star of last year. Neither team was able to make any headway though the locals carried a slight margin by virtue of four hits to three for the visitors.

In the sixth, however, everything went blooey. A bad error followed by a hit gave the Trunks their first counter and then after two were out and two on the runways Heckman weakened, walking three and forcing in two runs. He then tightened up and fanned the next man retiring the side but the damage had been done. The Petes went right out to even the count in their half but a close decision at the plate went against Collins and ended a promising rally after one run had been scored. Wolfe's triple in the seventh came too late and in the eighth the Petes again threatened but Brownscombe went right to the crowd back of third base to take Comolli's foul fly and by a snappy play doubled Swanston at second.

In their half of the ninth the visitors sewed things up properly by scoring four runs, one of which was the only earned run of the game. Oulette started it with a single to right and Heckman's error on Weir's attempted sacrifice, left both runners safe. Brownscombe scored them both with a double and came home himself on Peeny Mills' triple. Harry Mills sent a sacrifice fly to right to score his brother.

The Petes made their final bid for the game in the ninth when Collins started off with a two bagger. He scored from second on Oulette's error but the next three men went out in order and the visitors walked off with the game.

A close decision in the sixth frame was given against the Petes when W. Mills was called safe at third. Had the umpire seen the play as many of the fans did the visitors would not have scored in that inning.

With the exception of the sixth and ninth innings Heckman pitched a good game allowing in all but eight hits, three of which were crowded into the last frame. He fanned seven but walked five. Oulette also pitched a fine game but weakened a little in the sixth. Williams was sent back of the grand stand to warm up but the right-hander tightened up again and finished the game, going strong. He had plenty of speed and kept the seven hits he allowed well scattered. He was equal with Heckman in the matter of strike outs and issued one complimentary.

Wolfe and W. Mills divided the batting honors of the game with a single and a triple each. Collins got a double and a single and Oulette singled twice in two official appearances.

Wolfe pulled one of the best fielding plays of the game when he made a great catch of W. Mills fly to center in the fourth frame. He made the catch while falling and rolled over two or three times but managed to hang onto the ball.

The biggest crowd of the season was on hand for the game with plenty of Belleville rooters in the stands.

**The Game.**

**First Inning.**

Belleville—Weir hit the first ball pitched to centre field. Ross sent up a foul fly which Swanston gathered in. Brownscombe struck out while Ross stole second. Peeney Mills struck out. No runs, one hit, no errors.

Peterboro—Wolfe struck out. Ansaldo grounded to short and went to second on Brownscombe's bad throw to first. Swanston grounded to H. Mills and Comolli flied to first. No runs, no hits, one error.

**Second Inning.**

Belleville—H. Mills grounded to Helson. J. K. Williams singled through short. Casey rolled to short getting first on a fielder's choice while Williams was forced at second. Casey was caught by Heckman trying to pilfer second. No runs, one hit, no errors.

Peterboro — Heckman singled through short. Collins fanned. Helson sacrificed to Weir. Johnson rolled to Brownscombe. No runs, one hit, no errors.

**Third Inning.**

Belleville — Hagerman whiffed. Oulette walked. Weir fouled to Helson. Ross walked. Brownscombe flied to Harrison. No runs, no hits, no errors.

Peterboro—Harrison struck out. Wolfe beat out a bunt. Ansaldo flied to Ross. Wolfe stole second. Swanston rolled to Oulette. No runs, one hit, no errors.

**Fourth Inning.**

Belleville—W. Mills flied to Wolfe who made a great catch. Helson fanned. Collins singled to left. Helson singled through second. Johnston hit five fouls and then slammed one into the hands of the centre fielder. No runs, two hits, no errors.

**Fifth Inning.**

Belleville—Hagerman popped to Johnston. Oulette singled to right and went to second on Harrison's error. Weir flied to Collins. Heckman and Ansaldo caught Oulette off second. No runs, one hit, one error.

Peterboro—Harrison grounded to Weir, Wolfe flied to second and Ansaldo rolled to short. No runs, no hits, no errors.

**Sixth Inning.**

Belleville—Ross sent a long fly to Wolfe. Brownscombe got two bases when Collins missed his fly to left. Brownscombe scored on W. Mills hits to short centre. Harry Mills got on on Ansaldo's error. J. K. Williams flied to Harrison, Mills going to third on the play. Casey got a walk. Hagerman walked forcing in W. Mills. Ouletted walked forcing in H. Mills. Weir struck out. Three runs, one hit, two errors.

Peterboro—Swanston rolled to Oulette. Comolli got on when J. K. Williams mishandled his grounder. Heckman got a walk. Collins rolled to short forcing Heckman. Collins went to second and Comolli came in on Brownscombe's overthrow to first when he tried to get two. Helson singled but Collins was caught at the plate on a close play with the ball relayed in fast. One run, one hit, two errors.

**Seventh Inning.**

Belleville—Ross flied to Wolfe. Collins caught Brownscombe's long fly. Harrison gathered in W. Mills fly. No runs, no hits, no errors.

Peterboro—Johnston was thrown out by Brownscombe. Harrison struck out. Wolfe tripled to deep centre. Ansaldo rolled to third. No runs, one hit, no errors.

**Eighth Inning.**

Belleville—H. Mills was out on a low hard drive to Heckman. J. K. Williams hit through second, Ansaldo making a fast play that nearly got him. Casey popped to Comolli. Hagerman whiffed. No runs, one hit, no errors.

Peterboro — Swanston walked. Brownscombe got Comolli's foul fly after going clear to the crowd for it and doubled Swanston at second. Heckman grounded to Weir. No runs, no hits, no errors.

**Ninth Inning.**

Belleville— Oulette singled to right. Weir rolled to Heckman, but all were safe when Heck, trying to get two, made a bad throw. Ross rolled to Comolli. Brownscombe doubled to centre scoring two. H. Mills hit to deep centre, drawing up at third. H. Mills flied to Harrison, Peeny coming in. J. K. Williams rolled to Helson. Four runs, three hits, one error.

Peterboro—Collins hit to left field for two bases. Helson flied to Brownscombe. Oulette tried to get Collins off second but made a bad throw and Collins came in. Johnston flied to Weir. Harrison fanned. One runs, one hit, no errors.

**Box Score.**

| Belleville | AB | R | H | PO | A | E |
|---|---|---|---|---|---|---|
| Weir, 2b | 4 | 1 | 1 | 4 | 4 | 1 |
| Ross, cf | 4 | 0 | 0 | 2 | 1 | 0 |
| Brownscombe, ss | 5 | 2 | 1 | 2 | 5 | 1 |
| W. Mills, lf | 5 | 2 | 2 | 2 | 0 | 0 |
| H. Mills, 1b | 4 | 1 | 0 | 11 | 0 | 0 |
| J. K. Williams, 3b | 5 | 0 | 2 | 0 | 1 | 1 |
| Casey, rf | 3 | 0 | 0 | 0 | 0 | 0 |
| Hagerman, c | 3 | 0 | 0 | 8 | 0 | 0 |
| Oulette, p | 2 | 1 | 2 | 0 | 2 | 1 |
| | 35 | 7 | 8 | 27 | 12 | 4 |

| Peterboro | AB | R | H | PO | A | E |
|---|---|---|---|---|---|---|
| Wolfe, cf | 4 | 0 | 2 | 3 | 0 | 0 |
| Ansaldo, ss | 4 | 0 | 0 | 1 | 1 | 1 |
| Swanston, c | 3 | 0 | 0 | 8 | 0 | 0 |
| Comolli, 1b | 4 | 1 | 0 | 4 | 0 | 0 |
| Heckman, p | 3 | 0 | 1 | 1 | 2 | 1 |
| Collins, lf | 4 | 1 | 2 | 2 | 0 | 1 |
| Helson, 3b | 4 | 0 | 2 | 1 | 2 | 1 |
| Johnston, 2b | 4 | 0 | 0 | 3 | 0 | 0 |
| Harrison, rf | 4 | 0 | 0 | 4 | 0 | 1 |
| | 32 | 2 | 7 | 27 | 5 | 5 |

Summary— Earned runs—Belleville 1, Peterboro 0. Two base hits—Brownscombe and Collins. Three base hits—Wolfe and W. Mills. Bases on balls—off Heckman 5, off Oulette 1. Struck out—by Heckman 7, by Oulette 7. Sacrifice hits—Weir and H. Mills. Stolen bases—Weir and Wolfe. Left on bases—Belleville 8, Peterboro 7. Double plays—Brownscombe to Weir. Umpires—Hallinan and Thorn, both of Toronto.

By innings:

| | | | |
|---|---|---|---|
| Belleville | 000003004 | 7 | 8 |
| Peterboro | 000001001 | 2 | 7 |

## Boston Nationals Lost Protested Brooklyn Game

NEW YORK, Aug. 20.—(Canadian Press)—The Boston National League club's protest of Brooklyn's victory in the second game of a double-header at Brooklyn, July 4, was denied Saturday by John A. Heydler, president of the league.

The protest by Boston hinged upon a home run allowed Fournier, Dodger first baseman, in the sixth inning. Fournier's drive struck a flag attached to a staff on the top of the right field wall, became enwrapped in its folds for a moment and then dropped back into the playing field. Umpire Hart ruled the hit a home run.

Boston claimed that the flag was part of the playing field and that the hit therefore did not go out of the park, but President Heydler citing several precedents, decided that the flag was an obstruction beyond the actual limits of the playing field, thereby sustaining the ruling of the arbiter.

## DE LAVAL JUNIORS WON YEOTES CUP

### Defeated C.P.C. in Final Game Saturday For the Junior Football Championship.

De Laval won the Louis Yeotes Cup, emblematic of Junior Soccer championship, on Saturday afternoon at King Edward Park for the second year in succession. They defeated C.P.C., three goals to two in a good brand of football which had no awards for illegal tactics. Frick, De Laval goal-keeper, deserves the honor of winning the game. His work between the sticks was par excellence.

C.P.C. took advantage of the strong wind that was blowing down the field which resulted in De Laval being compelled to be on alert from the aggressive work of Carmichael who worked right in on the goal-keeper. Grant tipped the ball out, but Chambers scored through a mass of players in front of the goal, after three minutes play. A splendid individual move by the C.P.C. centre left the De Laval defence in queer street, he took the ball down on to the line, then shot it back to Chambers who rattled the cross-bar. Then Mitchell hit the upright and Frick cleared to mid-field. At this period, C.P.C. forwards were peppering the De Laval goalie, in fact, he saved when goals looked sure. Mitchell beat Pulley on a tackle in mid-field and at first chance sent across a beauty to Carmichael, the centre trapped the ball, feinted nicely Grant thought he was going that way, but he turned quickly to beat Frick with an unsavable shot. De-Laval only paid two visits into C.P.C. area, that were repulsed by Downer and Curtis. Two well-taken corner-kicks by Billingsley demonstarted that Frick was an artist in fisting clear when all the forwards were in on him. DeLaval paid a visit to the C.P.C. goal Bell putting past. Ref Elliot transferred the ball to the other end where he sent a low ground pass in front of goal, Halliday mis-kicked to let Evans score. T. Ball was off the field injured and on a raid to the C.P.C. goal, the De Laval forwards all had a big try for the nets until it hit the inside of the upright and went through for the equalizer two minutes before the interval. Half time—De Laval 2. C.P.C. 2

The next forty-five minutes started on even terms. The Packers were first to attack through Mitchell but Grant and Ward were stopping them in the nick of time. Carmichael was worrying the defence. Time and again he would dribble through to make Frick put up daring saves. On one occassion he threw himself right across the goal to stop the ball, inside the upright, from a shot by the C.P.C. centre. Even play was indulged in for a while with each team trying hard to gain the superiority. De Laval was the fortunate team getting the leading goal through tricky footwork of Studley. But the most unfortunate player was Carmichael who worked like a trojan to get a goal for C.P.C. His parting shots were missing by inches. At this reverse Chambers and Carmichael changed places with Downer and Curtis. This made things lively around Frick and Company. They held the C.P.C. outside the dreaded area until the final whistle and by so doing gained the league championship.

Goal-scorers—Chambers and Carmicael for C.P.C. and Evans, Smith and Studeley for De Laval.

The following table shows how the run of play travelled through the game:

| De Laval | 1st half | 2nd half |
|---|---|---|
| Goal kicks | 11 | 7 |
| Corners | 1 | 3 |
| Fouls | 0 | 0 |
| Goals | 2 | 1 |
| C.P.C. | 1st half | 2nd half |
| Goals kicks | 2 | 8 |
| Corner | 8 | 4 |
| Fouls | 0 | 0 |
| Goals | 2 | 0 |

The players were:

C.P.C.—Montgomery, goal; Downer and Curtis, full-backs; Ball, Halliday and Edgar, half-backs; Mitchell, James, Carmichael, Chambers and Billingsley, forwards.

De Laval—Frick, goal; Grant and Ward, full-backs; Ashmore, Cooper and Pulley, half-backs; Bell, Studeley, Evans, Smith and Elliott, forwards.

J. Kellier, referee.

Linesmen—S. Calladine and T. Foster.

## Several Swimmers to Tackle English Channel.

DOVER, Eng., Aug. 20.—(Canadian Press)—Several other attacks against the English Channel will be attempted today, Charles Toth, the New England swimmer, and Fred Record and Frank Perks, Britain; purpose to make the start tomorrow from Dover.

The French swimmer, Michel, and the Canadian swimmer, Terrault, intend about the same time to take the plunge from the French side in an endeavor to encompass the channel.

Keep Your Shoes Neat
2 IN 1
Shoe Polishes

## ROOKIE HELPED SOX TO VICTORY

### Chicago Defeated New York in a Great Pitching Duel — Errors Helped Detroit to Win.

CHICAGO, August 20 (Canadian Press). — Bill Barret rookie outfielder from Reading, Pa., making his major league debut yesterday, injected a punch into the White Sox which enabled them to even up the series with the Yankees, by winning a close game, 4 to 3.

The contest was a pitching duel between Charles Robertson and Waite Hoyt, the former having the better of the argument.

Chicago played an uphill battle and won out in the eighth inning when Hoyt weakened, the Chicago bunching three hits, which gave them 3 runs. Barrer drove in the tying run in this frame and scored the winning marker himself a minute later. Score:

| | | | |
|---|---|---|---|
| New York | 200000001 | 3 | 6 |
| Chicago | 00000103x | 4 | 8 |

Hoyt Shawkey and Schang; Robertson and Schalk.

**Washington 4, St. Louis.**

ST. LOUIS, August 20 (Canadian Press). — Opportune hitting enabled Washington to defeat St. Louis for the second straight time, 4 to 2, here yesterday afternoon.

Although out-batted by the Browns, the Senators bunched half of the eight hits in the sixth inning for another three runs, including a home run by Judge with Rice on base. Score:

| | | | |
|---|---|---|---|
| Washington | 000004000 | 4 | 8 |
| St. Louis | 000000200 | 2 | 13 |

Mogridge and Gharrity; Shocker, Kolp and Severeid.

**Cleveland 16, Philadelphia 3.**

CLEVELAND, August 20 (Canadian Press). — George Uhle, the Cleveland sand-lot product, led the Indians to a 16 to 3 victory over Philadelphia yesterday. Uhle allowed the Athletics but eight hits, and was effective in the pinches. Score:

| | | | |
|---|---|---|---|
| Philadelphia | 002001000 | 3 | 8 |
| Cleveland | 00810502x | 16 | 18 |

Hasty, Waberg, Ogden, Wolfe and Perkins; Uhle and O'Neil.

**Detroit 5, Boston 4.**

DETROIT, Mich., August 20 (Canadian Press). — After Boston had tied the score in the eighth inning, Detroit took advantage of the errors in the ninth to bring in the winning run, and won 5 to 4. Score:

| | | | |
|---|---|---|---|
| Boston | 001000030 | 4 | 10 |
| Detroit | 100201001 | 5 | 8 |

Ferguson, Fullerton, Murray, Piercy, and Picinich; Dauss, Pillette and Bassler.

## SATURDAY GAMES

**INTERNATIONAL.**

First game—

| | | | |
|---|---|---|---|
| Rochester | 011000020 | 4 | 8 |
| Reading | 00010031x | 5 | 10 |

Moore and Lake; Smallwood and Lynn.

Second game—

| | | | |
|---|---|---|---|
| Rochester | 0000001 | 1 | 5 |
| Reading | 0000000 | 0 | 5 |

Wisner and McAvoy; Enzmann and Clark.

First game—

| | | | |
|---|---|---|---|
| Syracuse | 320000031 | 9 | 13 |
| Baltimore | 000005030 | 8 | 13 |

Schwartze and Niebergall; Groves and Styles.

Second game—

| | | | |
|---|---|---|---|
| Syracuse | 0002003 | 5 | 8 |
| Baltimore | 111201x | 6 | 7 |

Hill and Niebergall; Ogden and Styles.

| | | | |
|---|---|---|---|
| Buffalo | 000400000 | 4 | 4 |
| Jersey City | 001000100 | 2 | 7 |

Werre and Vanderbach; Lucey and Freitag.

| | | | |
|---|---|---|---|
| Toronto | 101000000 | 2 | 7 |
| Newark | 011000001 | 3 | 10 |

Taylor and Vincent; Ellis and Devine.

**NATIONAL.**

| | | | |
|---|---|---|---|
| Cincinnati | 000400010 | 5 | 13 |
| New York | 000002000 | 2 | 8 |

Rixey and Hargrave; McQuillan and Snyder.

| | | | |
|---|---|---|---|
| St. Louis | 2000010310 | 7 | 15 |
| Brooklyn | 001000000 | 1 | 6 |

Doak and Clemens; Smith and Taylot.

| | | | |
|---|---|---|---|
| Pittsburgh | 0100100321001 | 9 | 13 |
| Philadelphia | 1000000511000 | 8 | 15 |

Meadows and Schalk; Glazner and Henline.

| | | | |
|---|---|---|---|
| Chicago | 010001000 | 2 | 9 |
| Boston | 10000004x | 5 | 6 |

Osborne and O'Farrell; Genewich and O'Neill.

**AMERICAN.**

| | | | |
|---|---|---|---|
| New York | 000030003 | 6 | 12 |
| Chicago | 020100110 | 5 | 12 |

Jones and Hoffmann; Cvengros and Schalk

| | | | |
|---|---|---|---|
| Philadelphia | 024003011 | 11 | 19 |
| Cleveland | 200004001 | 7 | 13 |

Walberg and Perkins; Smith and O'Neill.

| | | | |
|---|---|---|---|
| Boston | 000011100 | 3 | 8 |
| Detroit | 11503000x | 10 | 14 |

Quinn and Devormer; Johnson and Bassler.

| | | | |
|---|---|---|---|
| Washington | 300000001 | 4 | 7 |
| St. Louis | 100100010 | 3 | 11 |

Zahniser and Ruel; Davis and Severeid.

There are two bird monuments in the world, one in Salt Lake City and the other in Italy.

## TWO SHUT-OUTS FOR JERSEY CITY

### Skeeters Took Double Bill From Buffalo—Rochester and Reading Play Tie Game.

JERSEY CITY, August 20 (Canadian Press). — Ben Egan's Jersey City Skeeters celebrated the close of their long home series by winning both parts of their double-headerings and 9 to 0. Splendid catching with Buffalo, 1 to 0, in eleven innings and 9 to 0. Splendid pitching by Rube Zellars in the first game and Dean Barnhardt in the second featured. Scores:

First game—

| | | | |
|---|---|---|---|
| Buffalo | 00000000000 | 0 | 5 |
| Jersey City | 00000000001 | 1 | 5 |

Lepard and Vanderbach; Zellars and McCrea.

Second game—

| | | | |
|---|---|---|---|
| Buffalo | 0000000 | 0 | 5 |
| Jersey City | 011034x | 9 | 13 |

(Called at the end of the seventh by agreement.)

Fisher, Gordy and Urban, Anfinson; Barnhardt and Freitag.

## OSHAWA GOT AWAY WITH CHAMPIONSHIP

### A Record Crowd Saw Leaside Go Down to Defeat By 5 to 3.

OSHAWA, Aug. 20.—(Special)—Oshawa got away with the championship of Division A of the Central Baseball Ontario Baseball League on Saturday afternoon and Dainty the elongated southpaw, with his fourth consecutive win, when Leaside were defeated a score 5 to 3, before a record attendance estimated at 3,500 people with the crowd completely surrounding the field.

Breckinbridge, the old Oshawa Town Leaguer, who turned in such a good performance in the first game of the play-off was sent right back at Oshawa, but he only survived the second frame, Morrison the first man up, Oshawa's third hit, a slow one to Breck and he made a bad heave to first. Wilson poled out a Texas leaguer to centre field, R. Fair fanned, W. Fair opened the exit for James B., when he singled, scoring Morrison and McSloy. Another right hander was hurried to the rescue and he had a rough passage for the rest of the third as Roddick sacrificed both runners along and Rowden hit for two bases, scoring both runners. Oshawa was then held safe until the sixth, when they chased two more over after Roddick The first man up cracked out one that was good for the circuit, but failed to touch third bag and his Umps called him out. Tyson got on through Hoose, dropping his pop fly in front of plate, Dainty hit for two sacks and Tyson scored. Belding hit to Mahoney, who messed it and Dainty crossed thepan, McSloy got by in the next three frames with no scoring against him. Leaside put their first over in the second when Mahoney singled and stole the middle station. Maguire hit for two bases and the big second sacker crossed the plate. They added their other two in the sixth Hoose, the first man up hit to deep centre for two and Curzon raised out another to the same place, which R. Fair got under but it tore away from his grasping hooks and both scored.

The score by innings and lineups were:—

| | | | |
|---|---|---|---|
| Leaside | 010 | 002 | 000—3 4 4 |
| Oshawa | 003 | 002 | 000—5 8 3 |

Leaside—Murray 3b; Hoose c; Curzon cf; ones lf; Mahoney 2b; Dellon 1b; Maguire rf; Lennon ss; Breckenridge and McSloy p.

Oshawa—W. Fair 3b Roddic;k lf; Rowden 2b; Tyson c; Dainty p; Beld inf rf; Morrison ss; Wilson 1b; R. Fair cf.

Umpires:—Collings, Belleville at plate; Sullivan, Kingston, on bases.

**Bad Accident**

An accident which cast gloom over the large crowd present at the above game happened in the Oshawa half of the ninth innings, Dainty hit a sky scrapper between right and centre field, which both Curzon and Maguire of the Leaside team, went after and while going at top speed collided both being knocked cold. After first aid was given Maguire was found to have a torn ear, while Curzon was taken to the Oshawa General Hospital before he regained consciousness.

Enquiries at the hospital yesterday found the good Leaside centre fielder resting easily. In the afternoon, he was taken to Toronto on the International Limited at 4.44.

After the game Saturday Manager Henderson of the Leaside team notified Secretary Nott of the Central Ontario League that the protest on the Leaside-Oshawa game of Wednesday, August 15, would be withdrawn and the members of the subcommittee of the league were at once served with notice of same. Oshawa will not be down against the winners of the Peterborough Belleville tie-up which has been set by President Dedman for Cobourg at 3.30 on Wednesday the first game in the finals between the two divisions will be on Saturday, August 25, place and time to be set later.

**FIVE KILLED.**

PENSACOLA, Aug. 20, Canadian Press. — Four men and a woman were killed at Camp Walton, Fla., near here yesterday, in an airplane accident, according to word received here.

## HOMER WON IN TWELFTH INNINGS

### Two Were Out When Ross Young Hit For the Circuit and Put An End to a Great Pitcher's Battle.

NEW YORK, Aug. 20.— (Canadian Press.)—In one of the greatest pitching duels seen on the Polo Grounds in years, Jack Scott of the Giants defeated Wilbur Cooper of the Pirates after 12 innings of battling. The final score was 2 to 1 in favor of New York.

After two were out in the twelfth and the score tied, Ross Young, Giant right fielder, rapped the ball to deep right centre and by good base running made a home run.

| | | | |
|---|---|---|---|
| Pittsburgh | 000 010 000 000 | 1 | 3 |
| New York | 100 000 000 001 | 2 | 11 |

Cooper and Schmidt; Scott and Snyder.

**Chicago 15, Brooklyn 8.**

BROOKLYN, Aug. 20.—(Canadiandian Press.)—Brooklyn knocked Alexander out of the box in the fifth inning and Chicago did the same for Ruether in the eighth yesterday, the Cubs winning a swat fest by 15 to 8. The teams made 32 hits, the Dodgers getting 17 of them.

| | | | |
|---|---|---|---|
| Chicago | 410 010 045 | 15 | 15 |
| Brooklyn | 200 220 101 | 8 | 17 |

Alexander, Cheeves and O'Farrell; Ruether, Decatur, Diekerman and Deberry.

## 100-Mile Bicycle Race Was Held at Ottawa.

OTTAWA, Ont., Aug. 20. Canadian Press. — The 100 mile bicycle road race held here on Saturday as a Canadian Olympic trial for Eastern Ontario and Quebec resulted in a victory for Gerald Lagrave of the local Roamer Club. His time for the measured course being five hours, twenty minutes and 4 seconds. The second best time was made by Clifton Tay or, also of the Roamer Club in 5.23:16 while third place went to Orville Moore another Roamer star in 5:30:19. Two Montreal cyclists finished fourth and fifth, these being F. Wileski, a former road champion of Belgium, and C. Sylvestre, an Italian ankler, whose times were 6: 33:33, and 5:33:34 respectively.

## Cornwall Won Title in Eastern Lacrosse.

MONTREAL, Aug. 20. Canadian Press. — Four goals scored in the final quarter against Shamrock's gave Cornwall the 1923 championship of the Eastern Canada Lacrosse Association. the new champions winning the deciding game of the series played here yesterday afternoon 7 to 4.

Cornwall deserved their victory, the visiting players showing more cohesive play and standing up under the test through superior condition. The local twelve took advantage of every opening in the early stages, and led at half time by 4 to 2 but in the second half they weakened and the Cornwall home players romped through the green shirted defense for the five goals scored in the two final quarters.

## MISS HELEN WILLS WON TENNIS TITLE

### Defeated Mrs. Mallory in Straight Sets on Saturday — English Team Won U.S. Doubles Title.

FOREST HILLS, N.Y., August 20 (Canadian Press). — The long reign of Mrs. Molla Bjurstedt Mallory as queen of United States tennis broken but once in the past eight years, came to a dramatic close on Saturday when Miss Helen Wills, 17-year-old "wonder girl" from the Pacific Coast, crushed the seven-time title-holder in straight sets 6-2, 6-1, in the final match of the tournament at West Side Tennis Club.

Mrs. Mallory fought gallantly in defeat, calling on all her power and strategy to check her youthful rival, but except for a few minutes of the first set, the mastery of Miss Wills was complete.

Meeting the champion at her own game a back court duel, the Berkeley California school girl rose to the greatest heights of her meteoric career to manoeuvre and smash her way to victory with a spectacular, irresistible attack.

Title honours in the national doubles championship went overseas, when the British pair, Miss Kathleen McKane and Mrs. Nancy Covell, vanquished Miss Eleanor Goss of New York and Mrs. Hazel Hotchkiss Wightman of Boston, in a three-set struggle, 2-6, 6-2, 6-1.

Beaten in the first set by the superior strategy of their rivals, the British women swept the U.S. pair off their feet with a brilliantly sustained attack in the last two sets.

The losers tired under the swift pace, and were comparatively easy victims in the deciding set.

## TWO GAMES FOR BALTIMORE

BALTIMORE, August 20 (Canadian Press). — Baltimore won both games from Syracuse yesterday afternoon by scores of 5 to 1. The second game was seven innings by agreement. Parnham and Thomas hurled in brilliant fashion for Baltimore, and their mates supported them in snappy fashion. Scores:

First game—

| | | | |
|---|---|---|---|
| Syracuse | 000010000 | 1 | 2 |
| Baltimore | 01102010x | 5 | 6 |

Reinhart and Niebergall; Parnham and Styles.

Second game—

| | | | |
|---|---|---|---|
| Syracuse | 0100000 | 1 | 4 |
| Baltimore | 2020100 | 5 | 10 |

Frankhouse, Dubuc and Niebergall; Thomas and Cobb.

**Rochester 8 Reading 8.**

READING, August 20 (Canadian Press). — Fred Merkle hit his seventeenth home run in the first inning of the Rochester-Reading game yesterday, but the Keys tied the score in the seventh after having been behind, and the contest ended 8 to 8. The game was stopped at four o'clock to permit the teams to make train connections. Score:

| | | | |
|---|---|---|---|
| Rochester | 2200040 | 8 | 11 |
| Reading | 0100043 | 8 | 12 |

Karpp, Miljus, Moore and Lake, McAvoy; Mamaux and Lynn, Clarke.

"MILLBANK"

THE QUALITY CIGARETTE

Make Your Trip More Enjoyable by a Refreshing Night on Lake Erie
(Your rail ticket is good on the boats)
Thousands of west bound travelers say they wouldn't have missed that cool, comfortable night on one of our fine steamers. A good bed in a clean stateroom, a long sound sleep and an appetizing breakfast in the morning.
Steamers "SEEANDBEE" — "CITY OF ERIE" — "CITY OF BUFFALO"
Daily, May 1st to November 15th
Leave Buffalo - 9:00 P.M. / Eastern Standard Time / Leave Cleveland - 9:00 P.M.
Arrive Cleveland - 7:30 A.M. / Arrive Buffalo - 7:30 A.M.
Connections for Cedar Point, Put-in-Bay, Toledo, Detroit and other points. Ask your ticket agent or tourist agency for ticket via C & B Lines. New Tourist Automobile Rate—$10.00.
Send for free sectional puzzle chart of the Great Ship "Seeandbee" and 32-page booklet.
The Cleveland and Buffalo Transit Co.
Cleveland, Ohio
The Great Ship "Seeandbee" — the largest steamer on inland waters of the world.
Fare $5.50
C&B Lines

Pio Entertainment

STARTS TO-NIGHT

a tingling tale of the world of ships fresh as the foam of the sea

Thomas Meighan

in a Peter B. Kyne story

HOMEWARD BOUND

The story of a brave young skipper who shipped to sea in a derelict schooner — and weathered a world of dangers

with LILA LEE and a big supporting Cast

Capitol Concert Orchestra—Florence Gladman Directing


# Sports

## HERE AND THERE IN SPORT

The Lakeview Juniors will play the second game of their series with St. George's of Oshawa on Wednesday evening. The locals completely outplayed the Oshawa boys in the first game which was played here last Friday.

The Petes will play off the tie with Belleville on Wednesday. The game is scheduled for the Cobourg Horse Show Grounds. Rooters for both teams are expected to be out in force for this battle, which will decide the winners of the Big Four section.

Babe Ruth is quite peeved with Ban Johnson because the Mighty Ban put the taboo on his brand new bat. The swat king threatens to take legal action to have his bat declared O.K.

The Cincinnati Reds cut the Giants' lead considerably, but the champions still have a fairly good edge and will be hard to pass before the season ends.

The victory for the De Laval Juniors on Saturday afternoon gave them the football championship and the Louis Yeotes Cup for the second successive year.

Benny Leonard and Johnny Dundee are scheduled to meet at the Yankee Stadium on 5th September. Greb has a date with Wilson on 31st August at the Polo Grounds.

The United States Olympic team, which will appear in Paris for the 1924 games, has solved all transportation problems except that of where the finances are to come from. Appeals are being broadcasted for public support to help the committee finance the trip.

The winners of the Lakeview-Oshawa series will meet the Circle team of Kingston.

## DAUBERT READY TO SHOULDER BLAME

### Cincinnati Would Have Been on Top If His Batting Hadn't Taken a Slump.

CINCINNATI, Aug. 20.—When the 1923 National League season closes, if the Cincinnati Reds are found below the Giants, and perhaps below the Pittsburgh Pirates, too, Jacob Daubert will rise on his spiked shoes and shout: "I'm the guy!"

In some quarters Patrick Moran, as the manager, may be blamed for not ushering the Reds into another world series.

There will be others who will insist that McGraw's bank roll in rebuilding the Giants resulted in the downfall of the Reds.

But Jacob Daubert will lean against the hot-stove league during the winter and point to another baseball mystery in explaining the pennant defeat of the Reds.

Daubert will pick to pieces a batting slump of his own.

In 1922 Daubert experienced the most successful season of his career. He had the remarkable average of .336, in his thirty-seventh year, made 205 hits, more than any time in his life, and scored the most runs with 114.

Squinting through the National League batting averages recently Daubert almost had to drift down to the last line to find himself.

"There's the reason," remarked Daubert. "See what I'm hitting? Not many points above .200. It was .228 the last time I looked at the figures. Can you figure it? I can't.

"I'm hitting the ball just as solidly as I did last season. I have the same swing, haven't changed my stance, pick on the curve and the fast one, but I'm lining to infielders and outfielders, hitting into double plays where last season I was getting them safe, advancing base runners and getting runs for the boys.

"I can go through the book and show where a hit or two in the pinch on my part would have won at least seven games that we lost.

"What does this mean—add seven victories to our pennant percentage, knock off seven defeats, and we'd be out in front of the Giants."

How many players would put the blame on their own shoulders for keeping a ball club out of the pennant race? Baseball boasts few players of the Jake Daubert type.

Thomas Meighan and Lila Lee in a scene from the Paramount Picture "Homeward Bound."

At the CAPITOL—Monday, Tuesday, and Wednesday.

## PINCH HITTING IS THE TOUGHEST JOB

### Pinch Hitter is Only Called Upon in the Crisis — Up Against Harder Pitching.

ST. LOUIS, Aug. 20.—"Playing pinch hitter is the toughest job in baseball." So says Rogers Hornsby, premier star of the National League.

"There may be some soft jobs in baseball but pinch hitting isn't one of them," continues Hornsby. "I am content to play regularly rather than earn my salary by going in as pinch hitter when the occasion demands.

"It is hard enough to hit 'em safe when you are in the game every day, playing regularly. It's some tough job, believe me, to get off the bench cold and step into the breach, realizing that much depends on your ability to come through with a base hit.

"Don't overlook the fact that the good pinch hitter is invariably called upon in the crisis only. He is saved for the big moment where often a base hit means the old ball game. The pinch hitter is always up in the crisis.

"The toughest thing in the world is to make a base hit under pressure. At such spots the pitcher is giving you everything in his assortment. The pinch hitter is always looking at what the opposing pitcher has in reserve, just a wee bit more speed or a trifle faster breaking curve.

"Never until my recent injury did I realize what a job the pinch hitter really has. When recovering from my injured leg I several times went to bat in a pinch and, believe me, the feeling is much different than being in there regularly."

Most players will say "Amen" to Hornsby's expression relative to the pinch hitting job, yet there are players who seem to thrive on it.

At present Elmer Smith of the New York Yankees by his timely hitting has just about won the title of "King of the Pinch hitters."

## PUZZLING PLAYS

THE PLAY

Eddie Collins of the Chicago Whie Sox is one of the brainie.. players in baseball. He never overlooks a debatable point.

Here is a rather interesting play he recently slipped me for my opinion.

There are runners on first and second and no one out. It is late in the game and the team at bat is five runs behind. Only a big inning will give them a chance.

The hit-and-run is put on and the batter hits a low liner to center field. It doesn't look as ifthere is a chance for him to make the catch. The runners are of that opinion and dash madly for the plate.

The centrefielder makes a diving catch of the drive. When he does so, the runner originally on second is half way between home and third, while the runner originally on first is almost to third.

The fielder throws the ball to the second baseman, who touches that base. The runner originally on first was the left fielder, and when the fielder touched second base with the ball he started for his position, figuring that act had retired both runners and the side.

What about it?

THE INTERPRETATION

While the mere touching of second base apparently created a triple play, such was not actually the case.

When the center fielder caught the fly ball, that made the first out.

When it was thrown to second and held on that base, it retired the runner who had left the base before the catch and was almost home. That was the second out.

The other runner was on first base when the ball was hit. He left it before the catch, and had advanced almost to third when the ball was held on second. It is perfectly obvious that it would be practically impossible for a runner to get back to first safely, with the fielder standing on second with the ball, yet that act did not retire him.

The rule says that in such a case to retire the runner, the ball must be legally held by a fielder on the base occupied by the base runner when the ball was batted, or he be touched with the ball.

Therefore, the ball should have been thrown to first base to have properly retired that runner, as that was the base he occupied when the ball was hit.

THE PLAY

There are runners on first and second base and no one out. The batsman hits a high fly ball to the infield, which the plate umpire rules an infield fly. Such a ruling on the part of the umpire is supposed to automatically retire the batsman.

A high wind is blowing which makes the judging of a fly ball a very difficult matter. The third baseman calls for the play and the other infielders permit him to try for the catch.

The high wind causes the ball to fall to the ground untouched. It struck several yards in front of the third baseman and then crossed the foul line about midway between third and home, finally coming to rest about 50 feet in foul territory.

The team in the field claimed that since the umpire ruled the ball an infield fly, the batsman was automatically out, even though the ball finally settled in foul territory.

The team at bat made the contention that the ball was foul and that it was impossible to have an infield fly on a foul ball.

What about it?

THE INTERPRETATION

Such a happening has several times come up in the major leagues.

The team at bat was correct in its contention. It is impossible to have an infield fly on a foul ball.

Major league umpires on such a play where there is a chance that the ball may go foul, often call "infield fly ball if the ball stays fair."

The umpire, even though he called infield fly, should regard the batsman's effort merely as a foul ball, send the runners back to first and second and make the batter hit over.

## PLAY-OFF GAME BY JUVENILES

### Sacred Heart and Maple Leafs at Riverside Park Tomorrow Evening.

Maple Leafs defeated Hillcrests by 8 to 0 at Riverside Park on Saturday afternoon. The Leafs took an early lead and Hillcrests who were out of the running did not offer much opposition. The gain enabled the Leafs to be with Sacred Heart for second place and the deciding game will be played at Riverside Park tomorrow evening at 5.45 o'clock.

Score by innings:—

| | s |
|---|---|
| Maple Leafs | 03401—8 |
| Hillcrests | 00000—0 |

Batteries— Bradley and Delahaye Welsh and Leahy.
Umpire —V. Rishea.

## Canada Will Not Shoot For The Palma Trophy.

OTTAWA, Aug. 18.—(Canadian Press.)— Canada will not be represented when the Palma Trophy is shot for in the United States this year. At a meeting of the Dominion of Canada Rifle Association here on Thursday night it was decided that no attempt would be made by a Canadian team this year to lift the Palma trophy. A team, equipped with full knowledge of the Springfield rifle, used by U. S. marksmen, will compete in 1924.

## WON LIPTON CUP

CHICAGO, Aug. 20. Canadian Press. — The little sloop Gossoon fighting the gamest battle of her long racing career came from an almost hopeless position in the rear of the fleet, and by winning second place on Saturday in the final race for the Sir Thomas Lipton Cup, retained the trophy.

Gossoon's victory was announced after Ariel, winner of the first two races, was disqualified for fouling Sari. Ariel had finished sixth in Saturday's race, making the percentage of the two boats for the three days even but the ruling against the former New York champion gave the victory to the cup defender.

Colleen entering only in the last three races, carried away first honours on Saturday, leading Gossoon across the line by one minute and five seconds.

## BASEBALL NEWS

Classics of Lindsay won the town title in the Midget baseball series defeating St. Mary's who won the honors last season. Classics will meet the Peterborough winner in the semi-finals of the O.B.A.A. race. There is no other Midget opposition east of Toronto. Hillcrests have already dropped out of the local series and Maple Leafs also are through, leaving Curlers and Sacred Heart to battle for the championship. Sacred Heart won the first half. Curlers took the first game of the second half and the competition from now on promises to be keen.

Winning their game with Hillcrests Saturday afternoon brought the Juvenile Maple Leafs to a tie with Sacred Heart for second half honors. The Leafs won the first half The championship of the second half will be decided at Riverside Park on Tuesday evening when Sacred Heart will have Sheehy on the rubber to oppose Bradley. It should be an interesting exhibition of the summer pastime.

St. George's of Oshawa will probably send in Gower their portside heaver against Lakeviews in the second game of the O.B.A.A. Junior round, at Oshawa on Wednesday. Gower played shortstop here and shaped up as a nifty ball player. Lakeviews can expect a hard game in the motor town, but they hold two trumps—good pitching and a healthy wallop.

Rotary and Belmonts meet in a Bantam game this evening. A win for Belmonts will give all four teams a chance for the second half.

Keene and Cognawaga play at Exhibition Park this evening at 5.45 o'clock to settle the argument over the second half. The Cogs were the only team to defeat Keene this sason and another victory will bring the teams together at Riverside Park on Wednesday evening in a final game for the championship of the East Peterborough League.

Following the protest by Sacred Heart against the Maple Leafs, win last Wednesday evening at Riverside Park, the Leafs management have asked the League for a ruling in the case of Alfred Griffin, the Sacred Heart left gardener, whom the Leafs declare is not eligible to play in the Juvenile series. Griffin played three games with a Junior club, one game with in Intermediate club and then dropped back to the Juvenile series. A request was also made for a proper declaration as to Griffin's age. A meeting of the City League Executive will be held tonight.

## Secret of Mist at This Year's Derby Found By Scientist.

Visitors to the Derby who were unable to see the race because of the thick grey mist on the course will be interested to hear the scientific explanation of the phenomenon.

Dust emitted from chimneys in the industrial districts of the Midlands is the theory put forward by Mr. J. S. Owens, a scientist, of Cheam.

Writing to "Nature," he says:—"Records of this haze taken with my dust-counter at Cheam between 7 and 7.30 p.m. gave a greyish deposit of dust particles upon the cover glass.

"Most of them were irregular in shape and insoluble in water but scattered among the irregular dust particles were a number of small spheres. They were transparent and usually colorless but some were distinctly brown or reddish.

Ash Particles

"It will be remembered that on Derby day there was very little wind but what there was came from the north. It is difficult to avoid the conclusion that a large proportion of this dust travelled south from the manufacturing districts of the Midlands.

"The presence of colored and colorless transparent spheres points towards ash particles ejected from chimneys while the grey color is not what one would expect if domestic smoke were the origin."

ADVERTISING PAYS

William Ward and Sons, Limited, of London, manufacturers of Sir Haig and Cosmos cigarets, are firm believers in the power of advertising. The one big reason for this belief is, of course, the fact that advertising has created a wonderful amount of business for them. For nearly three years now this firm has been a consistent advertiser, every week in the year, in the Daily British Whig and also other papers throughout Canada. Their business has had a phenomenal growth. Millions of Sir Haig cigare are sold throughout Canada, annually, and business has increased so rapidly that it has been necessary to establish a branch factory for this firm in Brantford.

Brantford was selected because it was found after an extensive survey that the necessary labor could be secured there and the new plant employing between forty and fifty skilled hands will be started at once. It will be under the management of one of the members of the Ward family and the output will be used to supply some of the many unfilled orders of the firm.

WORK

We sometimes hear of people who work themselves to death, just as we hear of ghosts and man-eating sea serpents. And all the time we know "there ain't no such thing."

For one man who works himself to death 10,000 die from lack of exercise, overeating, late hours or avoidable worry. Fatalities from overwork or from hiccoughs are about equally rare.

Work develops; work stimulates; work strengthens; work induces, promotes and compels growth; work lays a cornerstone in the success structure whose place cannot b filled by a substitute.

Hard work will not at all take the place of judgment, thoughtfulness, tact nor an earnest purpose. Added to these, however, it always means a successful career.

But to many people "work" is an ugly word.

—The Optimist.

IRISH SOLICITOR STRUCK OFF ROLL

In the High Court, Hublin, the Lord Chief Justice struck Philip C. McDermott, solicitor, who practiced in Boyle, Co. Roscommon, off the roll of the Incorporated Law Society for professional misconduct.

Counsel stated that the case disclosed conduct of a very serious and very heartless nature. On December 17, Peter Shannon, a constable of the Royal Irish Constabulary, a widower with two young children, was shot in discharge of his duty. He had £286 in the Post Office Savings Bank and two insurance policies for £115 and £150. A sister of the dead constable employed McDermott to take out letters of administration, paid him to collect these sums. McDermott obtained the money, and, in addition, obtained compensation awarded to the children for the death of their father, making in all £1,061. In addition, he obtained £800 from the Irish Office in London, but this he lodged to the credit of the children and was safe. Repeated applications were made for the £1,061 he had received, but he went into bankruptcy, and the money had not been secured.

CAUGHT

A prosperous man of standing is arrested in Newton, N. C. Thirty-two years ago he escaped from the state penitentiary where he was doing 10 years for robbery. Now he goes back to finish his term. It must be a bitter pill to swallow, after so many years of freedom.

Escaped convicts are not always captured. But in a general way Emerson's law of compensation holds good and even after 32 years. The scale times do not seem to balance, because what is joy to one may be punishment to another. We never know how badly we are off, or how well, unless we have contrast in our existence, for comparison.

50,000 MEN WANTED

To Harvest Western Canada's Crops

Latest reports from the grain fields of the West indicate a record yield; 50,000 men are wanted from Eastern Canada to help harvest this crop. To meet this demand, special Harvesters' Excursions will be operated by the Canadian National Railway.

Through solid trains will be operated to Winnipeg without change, consisting of convertible (berth) Colonist cars of latest design Lunch counter cars will be attached to trains serving food and refreshments at reasonable prices. For fares, train service, etc., apply to nearest Canadian National Agent.

A GOOD CREEPER

Father—How is it that I discover you kissing my daughter?

Young Man I don't know, sir unless it's because you wear rubber heels.

Definition of a husband:—What remains of a lover after the nerve has been extracted.

## THE BEAUTIFUL WOMEN

Weat is a woman's face value? Is shhtjudged by the timeliness of her cosume, her possession of her costume, her possession of red kid slippers and skin colored stockings? Is she judged by a tailored blouse, a mannish tie and an unadorned blue suit? Is she judged by the piquant painting of her face, her neatly colored lips and her etched eyebrows? Or is she judged by the freshness of her complexion and a certain air of cleanliness?

By the last, is the answer that comes from the artists, coutouriers and beauty specialists. While, they say, a red shoe or a red lip may catch your eye on the avenue, it is the air of wholesome well-being that determines the basis of judgment.

Cleanliness, more than anything else, completes a woman's charm—the cleanliness that is the result of pure white soap, unscented and uncomplicated with promises for an immediate and magic loveliness from its use.

Cleanliness is a beauty secret as valuable as fresh air and as often overlooked. The strain of finding the frock that will be later than the latest, tthe reddest lipstick and the most alluring perfume, offset the results. Too many believe that these accessories will obviate the bad impression given by a blotched, ill-kept skin. They revert to the old idea of the ostrich and hide behind all manner of cosmetics that only serve to accentuate the defects, rather than cover them.

Quite naturally, such a condition of the skin is distressing, and after a few perfunctory applications of cold creams and lotions the women, in frantic despair, resort to the easier method of trying to conceal it. The practice is successful occasionally if one has the advantage of distance, but the fact will not stand close inspection.

A prominent society beauty had much trouble with her skin and after trying several beauty specialists she gave up all treatment, declaring that such effort was much too strenuous. She had no time, she said, to spend in cleansing, and patting, and rubbing her face, or even in having it done. The result is that, in spite of the fact that her photographs still pronounce her a great beauty, her skin is shockingly bad and her excessive use of cosmetics is the amazement of all her friends. She uses a penetrating powder that gives her an unpleasant pallor, and on her lips she wears bright carmine.

How much easier it would have been for her to give the scientific treatments a fair trial and then carefully cleanse her skin twice a day in the good old fashioned way, for she was assured that by so doing she would arrive finally at the desired result.

Water and pure soap with a brush of powder is the beauty secret of the day. And with it comes a subconscious influence on character that makes face value more than skin deep.

The term "manicuring" presupposes infinite leisure, a whole battalion of bottles and jars of various sizes and the wherewithal to supply the supplies. Many a nail has gone ragged and unshined because of the initial outlay demanded.

It is a comfort to the poor in purse and the proud in spirit to learn of a new economical and efficacious method —so simple that it is within the reach of all and so effective that it is a boon to all womankind.

The filing and the shaping of the nails can always be done best by the woman herself. This has long been well known. No matter how careful or elaborate a manicurist has been, a woman will almost invariably do a little extra filing when she reaches her own dressing table to straighten out the defects which are visible when she views her fingers bent in rows over the palms of her hands, straight in front of her. Many women I know file their own nails and then go to the manicurists for the remainder of the task; for they know just the length they want their nails and they wish to take no chances of having them too short, too pointed, or too square shaped.

Mary Lewis, the Follies beauty, is most particular in the care of her hands. She thinks beautiful hands are most important adjuncts to a beautiful face, and hands cannot be kept beautiful without expert care—the sort of care that is not left entirely to the professional manicurist. Miss Lewis works on her hands every day herself, and the preparation which she uses is so shockingly simple that anyone can make it and apply it.

She dissolves half of a small cakjof a pure white unscented soap, shaved fine, in a half cupful of hot water. She then stirs in gradually two teaspoonsful of olive oil and allows the mixture to cool. This cream, rubbed around the nails, will both cleanse and soften the cuticle. After the cuticle is pushed back and the nails filed, she rinses and dries the hands. To plilishi the nails, the shavings rofm a dry piece of the same soap are used. These are rubbed on the nails with the tips of the thumbs, and the ploish is finished off iwth a chamois.

The result is a clear, healthy p , with no danger of infection from complicated preparations.

If the woman who dresses q te proper
Doesn't soon find somethin to stop her
From wearing men's clothes,
The Lord only know
The kids won't know mommer from popper.


ROYAL

William Fox Presents

NOW SHOWING

MAN'S SIZE — WILLIAM FOX PRODUCTION

WILLIAM RUSSELL in

"MAN'S SIZE"

ALSO TWO REEL WESTERN

"THE FIGHT FOR THE MINE"

THREE REELS OF COMEDY | FOX WORLD NEWS

The Best Show In The City at Reasonable Prices

ADMISSION (War Tax Included)—

Afternoons - 10c and 15c

Evenings - 15c and 25c



"Conversation Circulation"

IN the days when "Conversation Circulation" statements were the basis on which the advertiser bought space, the advertising solicitor who put up his story in the most pleasing manner, generally got the business.

In case the advertiser questioned the figures he might possibly go to the newspaper office and look over the circulation records with his own auditors. But neither he nor his auditors knew the intricacies of newspaper circulation records or the possibilities for juggling figures.

Circulation differences and arguments caused bitter battles between many newspapers. Ingenious schemes were used by unscrupulous publishers to put up the appearance of a larger circulation than they had. The prevalence of these practices brought out the necessity for a reputable agency to audit and report on circulation matters.

The Audit Bureau of Circulations was started eight years ago by a nucleus of the leading advertisers, agents, newspaper, magazine, farm papers, and trade paper publishers. Today it has a membership of 1800. The purpose of the bureau is to make fair and impartial audits of circulation records and it is now accepted as the Standard Authority among space buyers throughout the United States and Canada.

Every Publisher-Member of the Bureau is required to make semi-annual statements setting forth the annual net paid circulation. Once a year the Bureau sends an auditor to the office of each publisher to check and if necessary correct his circulation statements.

Study the A.B.C. reports of the publications you are considering and it will not be necssary to argue about competitive circulation.

*The Examiner is a member of the A.B.C. and would be pleased to submit a copy of the latest circulation report*

YOU *CAN* TAKE THE RISK OUT OF ADVERTISING


Advertise in the Examiner

# LOCALS

**DR. T. P. McCULLOUGH,**

Eye, Ear, Nose and Throat Specialist, 166 Brock St. Phone 36W. dtf

**HAROLD DUNFORD'S AUTO LIVERY.**

Call 224 for Taxi and Auto Service. New Seven-Passenger Studebaker in Service. 78d-199

**M. PAMMETT.**

Auto and Taxi Service. Good equipment. At your call day or night. 334 Aylmer Street. Phone 749. 78d95 3057

**MANLEY BROS.**

General Carting, Local and Long Distance Hauling. 'Phone 855W.—106 Lansdowne Street. 48d-w-s-127-1415

**CARD OF THANKS.**

John P. Bickell wishes to thank the many friends and neighbours who kindly assisted him at the time of the fire.

**PHONOGRAPH REPAIRS.**

Main-springs a specialty and guaranteed. New mica put in sound boxes. T. Griffin, 124 Park Street North, opposite C.G.E. Prompt attention. 'Phone 2163W. 26d44 3072

**CARD OF THANKS**

Mr. and Mrs. J. Nobile wish to thank their many friends especially Dr. McNulty and Miss Lillian Simons for their kindness shown to them in their recent sad bereavement.

**FUNERAL ON MONDAY.**

The funeral of the late W. F. Nelson will take place from the family residence on Monday, 20th August, at 2 p.m. Rev. W. Harold Young will conduct the service.

**FOWLER'S OPTICAL PARLORS.**

Everything that is new in Shell Spectacleware, we have. See us before buying. A. A. Fowler, Phm.B. Eyesight Specialist, 373 George St. dtf.

**CARD OF THANKS.**

Mr. and Mrs. J. Nobile wish to thank their many friends, especially Dr. McNulty and Miss Lily Simons, for the kindness shown Mrs. Nobile during her recent illness.

**NOTICE.**

Any person 'phoning Mr. J. Kennett, 15 Hilliard street, the number is 1853M and not 2199 W as given in the 'phone book just issued.

**EXPERT SAW FILING — SAWS GUMMED OUT.**

Cutlery Grinding, Clipper Plates Ground, Razors Honed ready for Shaving, Lawn Mowers Sharpened, Umbrellas Repaired and Re-Covered. 'Phone 109J. — Wm. Taylor & Son the Sheffield Cutlers, 219 Hunter Street West. t-t-s

**AUCTION SALE.**

Monday, Aug. 20th, at the home of Mr. J. A. Hadcock, 646 George Street, of entire household furniture and furnishings, including fine Heintzman piano, Happy Thought range electric fan, dining room, parlor and bedroom furniture. No reserve. Sale at 1.30 p. m. W. J. Hancock, Auctioneer.

**WE HAVE BARGAINS**

in Used Typewriters and Supplies. Good Empires, worth $30, for $20.00 One Monarch, good condition, $35 One Oliver, No. 5, A1 .....$35 Carbon papers and ribbons at bargains. A few Phonographs left. One Sonora, very good ...$35 cash Public Stenography Service. **Nelson's Typewriter Co., 332½ George.**

**MAKING A SURVEY.**

Herbert A. Van Nest, a student from Victoria College, is in town for a few days with a group of students making a survey in the interests of Canadian literature. The boys will shortly complete their survey of the united counties, as the time for college activities rapidly approaches.

# GOODWILL ISSUE SOO DAILY STAR

## Creditable Edition Under Auspices of City's Business Men.

On the day that The Sault Daily Star, one of the evening papers of Sault Ste. Marie, Ontario, was printed for the first time on its new 24-page Duplex Tubular press, which, by the way, was also the opening day, Mobilisation Day, of Discovery Week, when the Sault had its big celebration, on Saturday, 4th August, a "Goodwill Edition" of the paper made its appearance under the auspices of the business men of the city, who, out of compliment to the editor, James W. Curran, took over the publication of that day's edition.

It was a unique tribute to the work of the editor when a committee of citizens took over his paper installing the Mayor, James Dawson, as editor pro tem. Their attitude was that "Sault Ste. Marie believes an editor should know when he is appreciated, and it thinks communities should praise the editor when he deserves it."

The edition contains many complimentray references to the work of Mr. Curran as editor. "Comments on the Star's work from far and near" occupy an entire page, which contains eulogistic letters from friends of the paper in many walks of life. Heading the list is a letter from the Prime Minister of Ontario, G. H. Ferguson, complimenting the paper on its acquisition of a new and up-to-date press, and the section includes letters from the Hon. James Lyons, Minister of Lands and Forests, one from Norman H. Hill, managing editor of the Sault's Evening News, and one from Chase S. Osborn, former governor of Michigan.

An entire page is devoted also to "The Sault Star and its Editor," by Major Dawson. Centred with a cut showing "The Editor Caught Reading an Exchange," it has also a unique section in an interview granted by the editor himself, "Jim Curran," and contains several articles reminiscing on the early history and days of the paper, which was admitted to be a broken down publication when the present enterprising editor took it over.

Another page shows the new press (speed 25,000 an hour, weight 40 tons, and another is headed "Missionary Pioneers First Visit the Sault in 1641," and contains a cut of Rt. Rev. M. J. O'Brien, D.D., Bishop of Peterborough, who gave the solemn benediction at the dedication of the memorial to the early missionaries.

The entire edition with its atmosphere of friendliness, not alone to the editor whom it was designed to honor, but to the community at large and to the visitors during Discovery Week, speaks well for the fraternal spirit among the people who conceived and carried through an idea which had for its incentive a desire to honor a public servant while living, and allow him the pleasure of realizing a community's good feeling toward him, while still in the flesh.

# Society

Mrs. J. V. Ripperger has returned home to Grand Rapids, Mich., after spending two weeks with her brother, Stephen Corkery. She was accompanied by her niece, Clara Corkery.

Mr. and Mrs. J. F. Allin announce the marriage of their daughter Grace to Lt.-Col. H. S. Cooper, M.C., O.B.E., of Toronto, August 18th, 1923.

Mr. and Mrs. Arthur Bowler, of Trenton, were guests of Mr. and Mrs. James Marchen for over the week end.

Mr and Mrs. G. F. Stephens, of Campbellford, are in the city to attend the wedding of their son Oliver and Miss Elsie Northcott.

Mr and Mrs. Charles Welch, of Rochester, N.Y., motored to Peterborough to visit Mr. George Welch, 25 Crescent Street.

Mr. and Mrs. R. A. Carman, 534 Weller Street, have returned from a trip to Niagara Falls and Buffalo.

Mrs. W. S. Merrell will be in charge of the Children's Camp at Jackson Park this week.

Miss Jessie Glover has returned from a visit to Kawartha Park.

Miss Laura Stratton, of Akron, N.Y., is the guest of Miss Alma Welch, 25 Crescent Street.

Miss Marita Collins is spending her vacation with friends in Rochester, N.Y., and Chicago.

Mrs. H. Carveth left this morning for Toronto, where she will reside in future. Miss Frances Carveth will remain in the city for a short time before joining her mother and sister in Toronto.

Mr. and Mrs. R. Adams and Mr. and Mrs. Alva Howe motored from Cleveland, and are the guests of Mr and Mrs. R. A. Carman, Weller Street.

Mr. Wm. Clark, Jr., of Toronto, is visiting Mr. Jack Milburn, Chemong Road.

Miss Kathleen Murphy and Miss Betty Tully, of Lindsay, are the guests of Marita Grisdale, 582 Aylmer Street.

William Leslie, assistant manager of the local office of the Fuller Brush Company at 207 Barrie Building, has been promoted to manager of the company's office at Halifax, N.S.

Mr. Harold Hudson and family have rented Mr. Roper's cottage at Chemong Park.

Mr. Ken. Shadgett, of Peterboro, spent the week-end with Mr. H. Hudson at Chemong.

Miss Jean Horsfield, accompanied by her mother and niece, Miss Enid Carveth, motored to Toronto to attend the millinery openings, also an executive meeting of the Anglican Young People's Association in Hamilton, preparing for the Dominion Conference, which is being held in London October 18, 19, 20 and 21.

Mr. Rupert Gliddon has been appointed one of the adjudicators for the musical festival at the Toronto Exhibition. This festival is one of the features of the first week.

Miss Lily Warren, from Barrie, is visiting friends and relatives in Peterboro. She will start duty 1st September, taking charge of the York County Hospital, at Newmarket.

Mrs. L. J. Richards, Sydenham, Ont., and Mrs. A. Crego, are visiting at the home of their brother, Mr. L. W. Christopher, on Margaret ave.

Mrs. E. Morrison, Superintendent of the Y.W.C.A., left on Saturday for a few weeks' holiday in Western Ontario and Pary Sound.

Mr. and Mrs. Joseph Heffernan and family, of Rochester, N.Y., are visiting Mrs. P. Heffernan, Reid street. Mr. Herbert Heffernan, of New York city, is also at his home here. En route to Peterborough by motor from New York city, Mr. Heffernan left Rochester at nine o'clock yesterday morning, reaching the city before eight o'clock last evening.

Miss Helen Doherty of Ottawa, is the guest of Mrs. J. O'Reilly, of New York city, who is visiting her mother, Mrs. E. Leahy, Charlotte street.

The Misses A. and M. Skates and Miss Hazel spent Sunday with Mr. H. Hudson and family at their cottage at Chemong.

Messrs. Darcy Davis, Art Vannest and Cecil Church were Sunday visitors to Mr. H. Hudson at Chemong.

Mr. and Mrs. Thomas Henderson and children motored from Toledo, Ohio, to spend a couple of weeks with Mr. and Mrs. Joe Henderson, 260 King street.

**PARIS NOTES.**

In Paris skirts are said to be much shorter, and sleeves much longer. Stripes are used in many decorative ways in combination with plain materials.


Presentation GIFTS

For a Presentation Gift, give Jewellery, which is always very acceptable.

A Wrist Watch
A Diamond Ring
A Pearl Ring
A Fountain Pen
An Eversharp Pencil

Are all very suitable Gifts and will last for years.

DIAMOND HALL
Warne Bros.
349 George Street


**HISTORY OF WHALES TO BE INVESTIGATED**

**Several Species Have Been Practically Exterminated**

The acquisition of the Discovery, the vessel built for Captain Scott's first Antarctic expedition for scientific investigation on whales and the remote seas they inhabit, is a step of advantage to zoological knowledge and to a precarious industry. It is a first result of the work of an interdepartmental committee appointed by the Colonial Secretary in 1918, to inquire into research and development of the dependencies of the Falkland Islands, and more remotely, of the active interest taken in whales by the British Museum of Natural History for many years, writes a scientific correspondent in The Times.

The "right" or whalebone whales and the toothed whales, including porpoises and dolphins, are the least known of existing mammals. It is not even certain if they are of common lineage, rightly placed in a single "order" of mammals, or if complete adaptation to a strictly aquatic life has not brought about a covergent resemblance between two groups of mammals as little related as, say, the telephant and the armadillo. Their place among the other orders of mammals is doubtful. Creatures like seals and walruses are clearly carnivorous land mammals that have taken to a marine life secondarily, and still betray their terrestrial origin in their structure and in their habit of coming ashore to breed.

Whales are truly pelagic, becoming stranded only by accident, conducting all their affairs, including courtship, birth, and the rearing of the young, on the high seas, and showing in every detail of their structure so intimate a fitness for the waters that they might almost be survivors from an epoch in which there was no advanced terrestial life. Fossil history throws no light on the origin of the whalebone whales and hardly does more than suggest a possible closer approach to the toothed whales, although indeed the latter can be traced back to more primitive and generalized creatures resembling the common ancestors of carnivores and insectivores.

It is not even known if the whales found south of the equator, and given names by whalers identical with those of northern waters, belong to the same species. The rorquals, or "finners," which comprise the most gigantic and swiftest of the whole order, are supposed by some authorities to visit all the seas in the course of cosmopolitan migrations, but by others it is suspected that were they more known specific differences would be discovered. The breeding places, probably in warmer waters have yet to be ascertained, and there is uncertainty even about the food. Toothed whales for the most part hunt a larger prey, pursuing and capturing fishes of all kinds. Whalebone whales swim open-mouthed along the surface, sifting the myriad and minute floating life in their baleen plates, but some of them also capture fish.

**Rise and Fall of Whaling**

Sir Sidney Harmer, who as director of the Natural History departments of the British Museum has succeeded Sir William Flower, has repeatedly called attention to the grave danger attending unrestricted whaling. The pursuit of the Atlantic right whale in the Bay of Biscay was active from the twelfth century, but has now ceased on account of the practical extermination of the quary. The Greenland right whale was pursued to exhaustion successively off Spitsbergen in the Davis Straits, and in the North Pacific and Behring Sea. The introduction of the modern harpoon gun made it possible to attack the larger and swift rorquals, and the industry is now concerned chiefly with the humpback the fin, and the blue whale. These have now been seriously reduced in northern waters, but since 1905 have been profitably attacked on the edge of the Antartic ice.

The method of the industry has also changed. The captures are no longer stripped of their blubber and whalebone at sea, but are towed to elaborate factories on shore. In these establishments almost every part of the carcass is utilized. Train-oil, sperm-oil, spermaceti, baleen and ambergris are fully prepared. The meat is used as human food and is held to be excellent by those who have tasted it. The refuse and the bones are turned into various forms of guano.

The favorite localities are in South Georgia and the South Shetlands, islands which are dependencies of the Falklands and therefore under British jurisdiction, although actually the commercial interests are largely in the hands of Norwegian firms. The question which it is hoped to resolve by the work of the Discovery is whether or no Antarctic whaling is in danger of the fate which has overtaken northern fishing. In a single year as many as ten thousand whales were captured and brought in. The leaders of the industry urge that as these whales have enormous regions open to them the toll now taken in a restricted area cannot seriously affect their numbers.

Advertise in the Examiner

# Financial News and Views

Canadian Stock Exchange — And Mines — | New York Stock Exchange — and Curb Prices —

**Today's Quotations and Opinions and Reviews of the Markets.**

**BUOYANCY MAINTAINED.**

**New York, August 20. Canadian Press. — Foreign conditions appeared less troublesome as a result of developments over the week end and early dealings in the stock market to-day maintained the buoyance existing at last week's close. Consolidated Gas, Gulf States steel, New York Central and many other active stocks reached new highs on the move, while all the industrial leaders were in demand at the best levels reached on the current recovery. Even the oils were higher despite adverse factors like another increase in the weekly crude production and announcement of reductions in Gulf Coast crude prices. Realizing sales in the first hour were a natural sequel to the uninterrupted character of last week's advance.**

**After five consecutive days of rising prices traders looked to their profits, giving the list an easier tone, around 11 o'clock. But these offerings were absorbed by only fractional recessions and individual forward movements kept up. Corn products held around its best levels of the movement, so that difference of opinion exists as to whether an extra dividend will be declared on corn products in September or December.**

**Standard Oil issues which stand to lose heavily from the continuance of the gasoline war, are slightly over the price of a week ago. This means that the worst developments in the oil situation have been passed and that news from now on should be more constructive. No large short interest existed in the Standard Oil stocks at the time of the initial announcement of price cuts in gasoline. The opinion of many is that their strength last week was due to good buying by inside interests who believe the gasoline war will be temporary.**

(Quotations supplied The Examiner by Nelson & Martyn, Stock Brokers)

**NEW YORK STOCKS.**

| | High | Low | Close |
|---|---|---|---|
| Allied Chem. | 66¼ | 65¾ | 66¼ |
| Amer. Can. | 97¾ | 95¾ | 96¼ |
| Amer. Loco. | 74⅛ | 73 | 73½ |
| Am. Smelters | 59¼ | 58⅜ | 59 |
| Amer. Sugar | 60⅛ | 60 | 60 |
| Am. Woollen | 87½ | 86¼ | 87 |
| Anaconda | 41 | 40¾ | 41 |
| Atchison | 97⅜ | 96¾ | 96⅞ |
| Baldwin Loco. | 122½ | 120¾ | 121½ |
| Balt. & Ohio | 49⅞ | 49¼ | 49⅜ |
| Beth. Steel | 50⅜ | 49¼ | 50⅜ |
| Can. Pete. | 21¼ | 20¼ | 20¾ |
| C. P. R. | 146¾ | 145¼ | 145½ |
| Cent. Leather | 18¾ | 18⅛ | 18¼ |
| Ches. & Ohio | 60 | — | — |
| Chile Copper | 26⅝ | 26¼ | 26½ |
| Chandler | 52⅜ | 51 | 51⅜ |
| Corn Prod. | 128¼ | 127½ | 127½ |
| Cuba Am. Sug. | 26 | 25¾ | 25¾ |
| Cont. Can. | 47¼ | 46¾ | 46¾ |
| Cosden Oil | 32¾ | 31⅝ | 32 |
| Crucible | 65¾ | 64¼ | 64¾ |
| Davison Chem. | 30½ | 29⅝ | 30⅛ |
| Del. & Hudson | 109¾ | — | — |
| Dome | 34¼ | — | — |
| Erie | 13¾ | 13½ | 13½ |
| Erie First | 23¾ | 22½ | 22¾ |
| Fam. Players | 75¾ | 73¼ | 73½ |
| Gen. Asphalt | 28 | 27 | 27½ |
| Gen. Motors | 152⅜ | 151¾ | 151¾ |
| Guf State Steel | 77¼ | 73½ | 77¼ |
| Houston | 48 | — | — |
| Ind. Alcohol | 49 | 48½ | 48½ |
| Int. Nickel | 13½ | 13 | 13 |
| Int. Paper | 35¾ | — | — |
| N. Y. Central | 99⅝ | 99 | 99¼ |
| Cons. Gas. | 62⅜ | 62¼ | 62⅜ |
| Kennecott | 34⅜ | 34¼ | 34⅜ |
| Kelly Spring | 33 | 32¾ | 32¾ |
| Prod. & Refin | 29¼ | 27⅝ | 27¾ |
| Mid. States | 6 | 5¾ | 5¾ |
| Pan-Amer A. | 63¼ | 61¾ | 62¼ |
| Pan-Amer. B. | 61½ | 59¾ | 60¼ |
| Republican | 46¾ | 45 | 46 |
| U .S. Rubber | 41⅞ | 40¾ | 40⅝ |
| Sinclair | 23 | 22 | 22⅜ |
| Studebaker | 106¾ | 105¼ | 105½ |
| St. Paul C. | 16 | — | — |
| St. Paul Pf. | 27¼ | 26¼ | 26½ |
| U. S. Steel | 92⅜ | 91¼ | 91¾ |

**CANADIAN STOCKS.**

| | High | Low | Close |
|---|---|---|---|
| Atlantic Sugar | 15 | — | — |
| Abitibi | 66 | 64 | 65 |
| Brazilian | 45¼ | 44¼ | 45¼ |
| Bell Tel. | 122¼ | 122 | 122¼ |
| Brompton | 41½ | 40½ | 40½ |
| Can. Steam. C. | 15 | — | — |
| Can. Steam. Pfd. | 49 | 47 | 49 |
| Cement | 81¾ | 80 | 81½ |
| Detroit United | 70 | 68½ | 70 |
| Quebec Rly. | 19½ | 18½ | 19½ |
| Gen. Elec. | 101 | 100 | 101 |
| Smelters | 26¾ | 26½ | 26¾ |
| St. of Canada | 69¼ | 68¾ | 69 |
| Span. River C. | 92 | 89½ | 90¾ |
| Span. River Pfd. | 93½ | — | — |
| Toronto Rly. | 75 | — | — |
| Twin Cities | 70⅝ | 69¾ | 70 |

**MONEY.**

Sterling—4.55¼.
Lire—4.23.
Marks—1,000,000 for 22c.

**BANKS.**

| | | | |
|---|---|---|---|
| Union | 117 | — | — |
| Dominion | 187½ | — | — |
| Commerce | 191 | — | — |
| Standard | 175¼ | — | — |
| Nova Scotia | 258¼ | — | — |

**MINES.**

**COLD.**

| | Asked | Bid |
|---|---|---|
| Argonaut | 74 | 73 |
| Atlas | 5⅜ | 5¼ |
| Baldwin | 5¾ | 5½ |
| Buckingham | 8 | 7½ |
| Clifton | 17 | 16 |
| Con. West Dome | — | 22½ |
| Dome | 3470 | 3435 |
| Goldale | 50 | 49 |
| Gold Reef | — | 11 |
| Hollinger | — | 1190 |
| Hunton | 8 | 7 |
| Hattie | — | 10 |
| Keora | 9¼ | 8¾ |
| Kirkland Lake | — | 33 |
| Lake Shore | 325 | 322 |
| McIntyre Mines | — | 1630 |
| Moneta | 19¼ | 18½ |
| Newray | 42¼ | 41 |
| Lorrain | 18½ | 18 |
| Nipissing | — | 560 |
| Porc. Crown | 19 | 9¼ |
| Preston | 11 | 10½ |
| Teck Hughes | 105 | 100 |
| Vip. Con. Mines | — | 57 |
| Wakenda | 6 | 5 |
| Wasanika | 6 | 5½ |
| West Tree | 5¾ | 5¼ |

**SILVER.**

| | | |
|---|---|---|
| Beaver | 29¾ | 29½ |
| Castle | 25 | 24¾ |
| Crown Reserve | 52 | 51 |
| La Roke | 31 | 29 |
| McKinley | 14½ | 13 |
| Mining Corp. | 245 | 235 |
| Temiskaming | 37 | 36 |

**CHICAGO GRAIN.**

**WHEAT.**

| | High | Low | Close |
|---|---|---|---|
| May | 109⅝ | 108⅝ | 109¼ |
| Sept. | 100 | 99¼ | 99¾ |
| Dec. | 104¼ | 103¾ | 104 |

**CORN.**

| | | | |
|---|---|---|---|
| May | 66¼ | 65½ | 66¼ |
| Sept. | 83 | 80 | 82½ |
| Dec. | 65 | 63⅝ | 64¾ |

**OATS**

| | | | |
|---|---|---|---|
| May | 41¼ | — | — |
| Sept. | 37⅛ | 37⅛ | 37¼ |
| Dec. | 39⅛ | 39⅛ | 39⅛ |

**FRANK STANLEY IS DEAD HEAD OF PIANO COMPANY**

TORONO, Aug. 20—Musical Toronto lost a well-known figure, when Frank Stanley, president of the Stanley-Cecilian Pianos, died at his home, 212 St. Clair avenue west. Mr. Stanley has been in poor health for some years past but became seriously ill less than two months ago.

Born in Toronto fifty-four years ago, Frank Stanley started to work in the office of P. W. Ellis, at the age of fifteen. A few years later he had become a successful commercial traveler, and in 1891, together with his brother, Charles, founded the Stanley Piano Company, later buying out Charles Stanley. About three years ago he took over the failing Cecilian Company, amalgamated it with his own company, and made a success of the combined company.

Mr. Stanley was a prominent Methodist, a member of Timothy Eaton Memorial church. While a member of Broadway Tabernacle some years ago, he was superintendent of the Sunday school and in Timothy Eaton church took charge of the financial end of the Forward Movement a few years ago, raising a large contribution from that church. Mr. Stanley had been asked to take the chairmanship of the C.N.E. music committee this year, but his bad health prevented his acceptance of it.

Mr. Stanley is survived by his widow, three sons, Alfred, Garton and Frank two daughters Grace and Marion, four brothers, Edmund, of New York, Charles of Chicago, and Paul of Montreal, four sisters, Mrs. A. J. Clarke, Mrs. R. G. Symes, Mrs. T. A. Jeffery and Mrs. T. E. Young, all of Toronto.

The Stanley Piano Company was first established in Peterboro by Charles Stanley. Mr. Frank Stanley was the Toronto representative of the firm while it remained in this city.

Women electors in the Wandsworth district of London outnumber the 70,000 men by 6,000.

**The Examiner News Agents**

**CENTRE WARD.**

LeBarr's Bookstore, Charlotte street.
Soden's Barber Shop, Hunter street.
Emmerson's Book Store, Charlotte street.
Gainer's Barber Shop, George street.
Trebilcock's Book Store, George street.
Empress Hotel, Charlotte street.
R. C. Love, 163 Simcoe Street.

**NORTH WARD**

Lang's Grocery, Benson street.
Hooper's Confectionery, South Store.
James Harrison, corner Smith and Water.
Patterson's.
Sugar Bowl, care Ed. Dormer, 458 George street.

**WEST WARD.**

F. R. Ferguson's Confectionery, McDonnel St.
Brooks' Grocery, McDonnel street.
Roberts' Grocery, McDonnel street.

**EAST WARD.**

Boorman's Confectionery, Hunter St. E.
Anthony's Fruit Store, Hunter St. East.
Manicee's Grocery, Hunter Street East.
Scott's Grocery, Hunter Street East.
Burgess' Grocery, Downer's Corners.

**SOUTH WARD.**

Stewart's Confectionery, corner Stewart and Dalhousie streets.
Patterson's Grocery, near Crawford's Grove.
Doyell's Grocery, Lake and Aylmer Sts.
Thompson's Grocery, Aylmer and Townsend streets.
White's Grocery, Park and McGill streets.
Holden's Grocery, Lock street.
Grady's Grocery, Lock street.

**IN CAMPBELLFORD.**

J. Ernest Birks.
J. A. Burke.
T. Lavell.
C. Cochrane.
W. Cochrane.

**MILLBROOK.**

Gerald Raper.

**OMEMEE**

Lawrence Cunninghame.

**DEATH.**

NASH.—At Nicholls Hospital, August 20th, Mr. Harry Nash.

Funeral at 2 p.m. Tuesday from Belleghem's Funeral Parlours to Little Lake cemetery.

Advertise in the Examiner

# WEDDING BELLS

**STEPHENS—NORTHCOTT.**

A pretty wedding was solemnised at St. Andrew's Manse on Saturday, 18th August, Rev. James Rollins officiating, when Elsie, elder daughter of Mr. and Mrs. W. Northcott, 512 Aylmer Street, was united in marriage to Oliver, son of Mr. and Mrs G. F. Stephens, of Campbellford.

They were attended by Miss Grace Northcott, sister of the bride, and Mr. Earl Stephens, B.A., brother of the groom.

The happy couple left, amid showers of confetti, for a short motor trip.

**VETTER—CUFFE.**

On Saturday, August 18th, at St. John's Church, the marriage was solemnized of Willa Harriet, daughter of Mr. and Mrs. B. Tarleton Cuffe, and Edward Leo Vetter, son of Mr. and Mrs. F. W. H Vetter, of Toronto. In the absence of the Rector, the ceremony was performed by Rev. W. R. Courage, rector of St. George's Church.

Promptly at one o'clock, the bride entered the church on the arm of her father, to the strains of the wedding march, played by Miss M. Flowers. She was attended by Miss Mary Trevor McVean, of Dresden, as flower girl, and Master Ted McVean as ring-bearer.

The bride wore a straight line gown of accordion-pleated apricot georgette, with heavy girdle of silver. Her hat was of faille silk, faced and trimmed with oyster white velvet, outlined with silver beading, and she carried a shower bouquet of sweetheart roses and lilies of the valley.

The little flower girl, Mary McVean, was attractive in orchid organdie, with apple-green Priscilla bonnet, whilst Ted McVean was an admirable ring-bearer in a Sailor Boy costume. Only the members of the contracting parties were present at the ceremony, which was followed by a buffet luncheon at the home of the bride's parents, during which Miss Georgia Cuffe sang very sweetly "Because."

Mr. and Mrs. Vetter left on the 3.30 train for a honeymoon on the Pacific Coast and Alaska, the bride travelling in a suit of imported tweed, with bisque hat and shoes, stockings and gloves to match. En route to the station, the bridal party drove to the cenotaph on the G.W.V.A. grounds, where the bride left her bouquet, in memory of her only brother, who died in service during the war.

Mr. and Mrs. Vetter will reside on Willard Avenue, Toronto.

**MARSHALL—BUCKHAM.**

The marriage of Ethel Mary, eldest daughter of Mr. and Mrs. John Buckham, Morrow Street, to George E. Marshall, B.A., of Windsor, took place at two o'clock on Saturday afternoon at Knox Presbyterian Church. Rev. A. H. McConnachie, of Centreville, officiating.

Attendants were Miss Edna Buckham and Mr. Harold McLeod, of Detroit, a cousin of the bridegroom.

After the ceremony a reception was held at the home of the bride's parents. Later, the young couple left on a honeymoon trip to Toronto, thence by boat down the St. Lawrence River. They will reside in Windsor.

**SIMMONS—McCRACKEN**

NORWOOD, Aug. 20.—A very quiet but pretty wedding took place in Christ's Church (Anglican), on Saturday morning, August 18th at eleven o'clock, when Myrtle, the youngest daughter of Mrs. Joseph McCracken, became the bride of Mr. J. Simmons of Toronto. The ceremony was performed by the Rev T. J. O'Conor-Fenton. A wedding breakfast was served at the home of the bride's mother, King street, after which Mr. and Mrs. Simmons left by motor on a honeymoon trip.

# GOING BACK TO SCHOOL HANDICAPPED

Most children are being forced to do school work under the handicap of a constant nervous strain, caused by neglect of Eyes that need help.

It is foolish to lose time in supposing that the child will "Grow out of it."

The time to put out a fire is before it amounts to anything.

The sensible time to stop eyestrain is before it amounts to anything.

Is your child going back to school handicapped?

Our examination will remove the doubt.

M. J. ROCHE, Optometrist, 188 Charlotte Street. 3d-44

# LITTLE WANT ADS.

At this time of the year, there are any number of things that are badly needed, either by the man or woman.

These things can be done without, but the Summer is going to be not quite as happy without them, and they need not cost you nearly as much as you think, if you only use the Want Ads. to get them.

So many lose a vast amount of pleasure simply because they have never learned the value of a simple little appeal to the Examiner Want Ad. Column. Don't let this bright month of June go by without getting a little extra Summer wants through the Want Ads.

**IN MEMORIAM.**

McILMOYLE — In loving memory of our little grandchild, Helen Marguerite McIlmoye, who died on August 18, 1921.
Oh, how we miss her, words cannot tell;
Her bright, happy face we all loved so well.
The sweetest of memories are all that are left,
Of our dear little Margurite—one of the best.
—Inserted by her loving Grandmother.

**IN MEMORIAM.**

McILMOYLE — In loving memory of our dear daughter, Helen Marguerite McIlmoyle, who died on August 18, 1921.
The flowers we place upon her grave,
May wither and decay,
But our love for her who sleeps beneath.
Will never fade away.
—Inserted by Mother, Father, Sister and Brothers.

**IN MEMORIAM.**

JONES — In loving memory of Arthur Jones, who met his death by accident in the C.G.E., August 20, 1913.
In the crystal river brink,
Some sweet day, by-and-bye,
We shall find each broken link,
Some sweet day, by-and-bye,
Then the star that fading here,
Left our hearts and homes so drear,
We shall see more bright and clear,
Some sweet day, by-and-bye,
—Inserted by his loving wife and sons.

# FALL FAIR DATES

| | |
|---|---|
| Peterboro | Sept. 12-15 |
| Oshawa | Sept. 12-15. |
| Fenelon Falls | Sept. 14-15 |
| Castleton | Sept. 18-19. |
| Lindsay | Sept. 19-22. |
| Lakefield | Sept. 25-26. |
| Colborne | Sept. 25-26. |
| Belleville | Sept. 25-27. |
| Bobcaygeon | Sept. 27-28. |
| Campbellford | Sept. 27-28. |
| Keene | Oct. 2-3. |
| Port Hope | Oct. 2-3. |
| Millbrook | Oct. 4-5. |
| Warkworth | Oct. 4-5. |
| Norwood | Oct. 9-10. |
| Roseneath | Oct. 11-12. |

**GET IN THE HARVEST FIELD EARLY.**

In order to enable Canadian National Harvesters to be first in the field, first Canadian National Railway train from Toronto, August 13th, will leave at 12.15 a.m. (midnight, Aug 12th). Make your plans early.

Through solid trains will be operated to Winnipeg without change, consisting of convertible (berth) Colonist cars of latest design. Lunch counter cars will be attached to trains serving food and refreshments at reasonable prices. For fares, train service, etc., apply to nearest Canadian National Agent.

**STYLES IN BEADING**

There is much less beading in evidence this season than for several previous, but what is used is handled much more distinctively. Sometimes motifs from Persian shawls are worked out in beads in colors copying the original design.


CATSUP WILL KEEP

When You Make It With Parke's Catsup Flavor AND PRESERVER

Makes the tastiest and best appearing catsup.

NO OTHER SPICES REQUIRED.

35c. per bottle.

One bottle does a bushel of tomatoes.

BONDS' DRUG STORE
Cor. George and Hunter Sts.

OUR REPUTATION IS AN ASSET WE ARE PROUD TO UPHOLD

BELLEGHEM'S FUNERAL SERVICE PHONE 85 AMBULANCE

ARE you at one of the wheels of business? Or are you just one of the many plodders that never seem to accomplish anything?

You have the brain power to be directing! Perhaps it needs tuning up. This Business College is prepared to put you in the running for a higher position—One of responsibility and power. Let us talk it over with you today.

Our Fall Term starts Tuesday, September 4th. Enroll now!

Peterboro Business College, Ltd.
J. A. McKone, Principal
'Phone 589.

Dr. Goodwin
Chiropractor
Palmer Graduate
106-108 Barrie Building
Lady Attendant 'Phone 431
Hours 10-12 a.m., 2-4 and 7-8 p.m.
Office closed Tues. evening and Thurs. afternoon and evening.

LAKEFIELD---STONEY LAKE
STEAMERS

Will leave Lakefield for the Lakes on arrival of morning, noon and evening trains from Peterborough. Passengers can take 8.30 a.m. train from city and take boat at Lakefield for a sail around Lakes, and return to city at 5.15 p. m.

Boats also leave the Lake to connect with morning train at Lakefield for Peterboro.

F. G. YOUNG, Manager.
434 Park Street - Peterborough

What's Going to Happen Anyway?

This question is uppermost the world over, especially financially. NO ONE apparently has solved the mystery, but there are POSITIVE indications that we are on the eve of BETTER CONDITIONS.

Those interested in Stocks, Bonds, and General Investments will do well to secure CHEAP BARGAINS NOW.

We transact business either for CASH or MARGIN.

NELSON & MARTYN
BROKERS
332½ George Street

International Threshing Machines

These are the Threshers that are giving such good satisfaction in the West. Particularly noted for Clean Work. Made in Two Sizes—for individual use with Small Tractor or custom work with Larger Power. Reasonable Prices and Good Terms. Manufactured in our Factory at Hamilton. If interested, call and get literature and further information.

W. BURNS, Agent
INTERNATIONAL HARVESTER COMPANY - 'PHONE 429
3d-44

It Pays to Advertise.

It's Confidence that Does It.

TOMATOES

11 Quart Baskets, No. 1 - - - - 70c
In Bulk, 4 Pounds for - - - - - 25c

PLUMS

Burbanks, Nice and Ripe, 2 Quarts 25c, 11-Qt. Basket 85c
Bradshaw Plums - - - - Same Price

| | |
|---|---|
| Broken Biscuits, Lb. ..... 10c | Celery, extra fine, 2 for 25c |
| Mackerel, New, very choice, per Can ..... 30c | Lettuce, Bunch ..... 5c |
| Kippered Snacks .. 3 for 25c | Peaches ..... 6 for 25c |
| | Pears ..... 6 for 25c |

PORTER S. WHITE CO.
334 GEORGE ST. - - 2 PHONES, 1960, 1961

Thomas Meighan
in Peter B. Kyne's Sea Story
"HOMEWARD BOUND"
CAPITOL TO-NIGHT

# The Evening Examiner

PROBABILITIES.
Strong winds or gales, south-west, shifting to north-west, with rain.
Wednesday — Strong winds or gales from northward; partly cloudy and cooler.

VOL. LIII., No. 42 PETERBOROUGH, TUESDAY, AUGUST 21, 1923 PRICE THREE CENTS

## FATALLY HURT BY CONSTABLE DROVE 4 MILES

### James Malinoff, On Bail, On Theft Charge, Shot By Police Force Recruit

### THE OFFICER'S STORY

MONTREAL, Aug. 21.— James Malinoff, 21 years old, 1809 St. Urbain street, was fatally wounded by a police constable, who claims to have found him and Sylva Martin, 21 years old, 198 Milton street, in the act of stealing a spare tire from an automobile parked near the corner of Sherbrooke street west and Marlowe avenue, Notre Dame de Grace, at 3.30 o'clock in the morning.

With a bullet hole in his left side Malinoff drove four miles in the automobile, at the wheel of which he was at when shot before he gasped to his companion. "I can't go any further, I'm dying. Get a doctor," and collapsed.

When Martin, having laid his friend on the grass in Lafontaine Park, and, pretending that he had found him here, brought officers to Malinoff's aid, the man was dead. Martin was held as a material witness for the Coroner's inquest which opened this morning and was adjourned until Thursday.

The officer who shot Malinoff was Constable Breton, a newly recruited officer of the Norte Dame de Grace police station.

**Officer's Story.**

Constable Breton stated that he was patrolling the Sherbrooke street west section of his district at 3.30 a. m. when he noticed an automobile turning around several times, and coming in and out of various side streets. The chauffeur of the automobile, the constable saw, was looking around him as though to see if there was any one in sight.

Constables in the Notre Dame de Grace station had been warned to be on the watch for automobile thieves, who have recently stolen many cars from the suburb and he decided to watch the two men he saw in the automobile closely.

The constable claims that he saw the car stop close to an automobile parked on Marlowe avenue near Sherbrooke street, and the man with the chauffeur alight, and tinker with the spare tire at the rear of the parked automobile.

He approached the men. Seeing the constable, the man on the street leapt into the car. The policeman had drawn his revolver and advanced toward the front of the automobile. To escape they had to drive towards him. Constable Breton reported that the chauffeur of the, Malinoff, drove straight at him and that he had just time to jump out of the way as the automobile shot forward. As the car rushed past him the constable fired two shots at the chauffeur who was crouched low over the wheel. He did not think at the time that either of the shots found its mark.

**Drove to Park.**

The automobile sped away and the constable, returning to his station brought Constables Brunet and Dansereau on a motorcycle to the scene. They found the parked automobile still on the street and the spare tire at the rear of it, half hanging from its straps.

The automobile was identified by the license number of the car, as the property of G. G. Asch.

It was 4.50 o'clock a.m. when Constable St. Jean of the No. 14 (Park Lafontaine) police station was hailed by a man in an automobile driving up Amherst street near Sherbrooke street. The driver of the car, who was later identified as Sylva Martin, told the officer that he had seen a man lying on the grass of the park and that he seemed to have been badly hurt. Martin accompanied the officer back to the park and after Malinoff was found, aided his removal to the police station.

Officers at the station believed the man to be dead but an ambulance was summoned. Doctors at once saw that Malinoff was beyond aid.

**Martin Held.**

In the meantime blood stains in Martin's automobile and the fact that he had no chauffeur's license and that there were no lights on the automobile, caused officers to hold Martin. Detectives were rushed to the park from headquarters and Sergeant Detectives Terrien and Gauthier at once recognized both the dead man and Martin.

Chief Mercier of the detective office stated that Martin made a confession in which he told of the shooting in Notre Dame de Grace, but that he would not admit that he and Malinoff were engaged in stealing an automobile tire when surprised by the constable.

James Malinoff was arrested on the night of February 3 last by Constable Ennis of the narcotic squad and Sergeant Detective Thivierge at 83 St. Catherine street east, on a charge of attempted burglary. Malinoff's trial was to have come before the Court of Sessions August 28.

**FOWLER'S OPTICAL PARLORS.**
Everything that is new in Shell spectacleware, we have. See us before buying. A. A. Fowler, Phm.B. Eyesight Specialist, 373 George St. dtf.

## GERMAN CABINET AGREES ON AN EMERGENCY PROGRAMME

### Chancellor Stresemann and Colleagues Convinced That Nothing Short of Dictatorial Measures Will Save the Country's Internal Situation.

BERLIN, Aug. 21—(Canadian Press). — Germany's industrialists, commercial organizations and banks will be immediately called upon to state under oath the amount of foreign currency in their possession so as to enable the Government to requisition a certain percentage for the purpose of creating a national defence fund. With this money the Government will endeavor to put a prop under the tumbling mark and establish a fund for food purchases abroad.

This emergency programme was agreed upon at an extraordinary session of the Cabinet last night, continuing into the early hours of the morning. President Ebert, Chancellor Stresemann and the entire Ministry are convinced that nothing short of dictatorial measures will save the internal situation, which is now fast careening, not only because of the mark's further collapse, but chiefly because of the utter chaos prevailing in all lines as a result of the introduction of the "gold mark." Wages and prices are completely upsetting conditions of production and retailing.

## BIG SEIZURE OF CANADIAN BEER

### U.S. Officers Get 12,000 Quarts of Real Ale at One Catch.

MALONE, N Y., Aug. 21.—Federal agents early yesterday morning made their biggest single seizure of rum-running vehicles, catching in the net spread along the frontier eleven cars of all descriptions, carrying a total of 12,000 quarts of Canadian ale. It was the first time the State police had figured in prohibition enforcement here since the repeal of the Mullan-Gage Act.

The rum-runners were travelling south when halted by the officers. The ale caravan was split into three sections. Four cars, travelling at high speed, comprised the first section, four were in the second and three were trailing. Seven men were taken into custody. The others evidently saw what was taking place in the road just ahead and leaped from their cars and escaped.

So large was the combined cargo of smuggled ale that the officers spent nearly two hours smashing the bottles. Only sufficient for evidence was kept. Drivers of the seized cars were forced to stand by and see their valuable loads of wet goods soak into the earth of the fields. The seven prisoners were taken to Plattsburg yesterday afternoon for a hearing before United States Commissioner Pattison. The confiscated machines were taken to Malone for storage

The total value of the cars were placed by officers at around $14,000. The Canadian ale, at reported Saratoga prices, would be worth $18,000 retail.

Just before this seizure, three Brooklynites fell into the hands of the dry officers when their car collided with another machine. They are Mr and Mrs. Howard S. Rhinehart and Mrs. John Malone.

The State police were notified of the collision and hurried to the scene. They found Canadian liquors, it is alleged, and held the party until the Customs officers arrived. Rhinehart, taken before United States Commissioner Burns, waived examination. No charges were placed against the two women, who were advised to return home and raise the $5,000 demanded as bail for Rhinehart in default of which he was committed.

### Say Movies Big Aid to the Silver Miner.

NEW YORK, Aug. 21.—United Press).—The use of silver in arts and manufactures has developed into an important factor in the silver market, making constantly growing demands on silver production, according to Robert Linton of New York, president of the North Butte Mining Company, in a statement on "The Outlook for Silver."

"The amount of silver required for use in arts and manufactures," says Linton, "has shown a steady increase rising in the United States from 13,217,284 ounces in 1900 to 30,252,596 ounces in 1918 from which point it dropped to 28,843,628 ounces in 1921, or a net increase for the period of over 100 per cent.

"The most important single factors in this increase have been the development of the motion picture industry and the growing popularity of amateur photography. Approximate ly 5,000,000 ounces of silver are used annually in the United States alone for these purposes, and what is used in other countries doubtless brings the aggregate up to a large figure."

### LARGEST AIRPLANE ENGINE.

LONDON, Aug. 21.—(Associated Press)—The British Air-Ministry experts are at work perfecting an airplane engine capable of developing 1,500 horsepower, which will be the largest known. Two trial engines are nearing completion and will soon be tested.

The new giant of the air will have six cylinders, each developing 250 horsepower.

If the present experiments are successful the experts will begin work on a 12-cylinder engine to have more than 3,000 horsepower. Airplanes fitted with three such engines will be capable of developing upwards of 9,000 horsepower, and will carry 120 passengers at 100 miles an hour.

## GEDDES LOSES SIGHT OF EYE

### May Be Unable to Return As Ambassador to the United States.

LONDON, August 21. Canadian Press. — Reports that Sir Auckland Geddes, the British Ambassador to the United States, will not return to Washington, have been revived because of the precarious condition of his eyes.

While the government will not concede the likelihood of his retirement, the impression prevails in well informed political circles that the Government authorities are casting about for a suitable successor.

Ambassador Geddes has lost the sight of one eye which entails a great strain upon the remaining eye and in addition his general physical condition is impaired.

## ICE IN ARCTIC COOLS SUMMER

### Presages Early Fall According To Some Weather Experts

WASHINGTON, Aug. 21.—Weather experts displayed keen interest yesterday in the theory presented that unusual ice floes in the North Atlantic influence this year's weather conditions and are responsible for some of its freak features. Possibility of early frosts in Northern Canada is believed to be closely connected with this conclusion.

Presence of unusual amounts of ice in Northern waters is regarded as having a close relationship with the abnormalities of the last year, and even the most conservative scientists who insist that all weather is abnormal admit it may have some bearing on the discovery made by Dr. C. G. Abbott of the Smithsonian Institution that the sun is giving off less heat than usual.

**Ice Fields in North Atlantic.**

Existence of abnormal ice fields in the North Atlantic and in Hudson Bay has been verified by the Hydrographic and Geodetic Survey offices. In the early season icebergs were sighted farther south than ever before, and ships were warned to alter their courses.

To failure of the sun to melt the usual amount of ice and thus compel recession of the Arctic refrigeration to the usual distance north is ascribed the late spring and the heavy snows which swept across New England and northward late last winter and early in the spring.

**Snow and Ice Not Melted.**

The sun is already halfway back from its annual northern trip, with the result that the unusual accumulations of snow and ice have not been melted. This accumulated cold of the Arctic has a good start on its yearly journey southward, a fact that presages an early fall, according to some weather experts.

Whether or not the tendency of the ice boundaries of the north to project southward has affected drouth conditions in the United States is a question upon which Government scientists are divided.

### Two Men Killed When Airplane Crashed.

ROPEFIELD, Camp Bragg, N.C., Aug. 20.—(Canadian Press.)—Alfred de Mesquita, of Brooklyn, N.Y., and Durham, N.C., publisher of the Durham Sun and The Fayetville, N.C. Observer, and Sergeant Edmund Rease, of New York city, were killed here late yesterday in an aeroplane accident.

The plane went into a nose-dive after taking off, bursting into flames after it struck the ground. Both men are believed to have been instantly killed.

While the aeroplane was privately owned, an army board of inquiry has been appointed to investigate the accident.

## PAYS TRIBUTE TO PEOPLE OF SAAR VALLEY

### But Whole European Situation is Difficult Says Former Mayor of Winnipeg.

### PRAISES THE LEAGUE

(BY H. N. MOORE.)

LONDON, August 21. (United Press.) — R. D. Waugh, former Mayor of Winnipeg, who has been the Canadian representative on the Saa Commission since it was inaugurated, has resigned his post, has resigned his post, has returned to London, and will sail for Canada tomorrow aboard the Empress of Scotland.

Mr. Waugh refused to make any statement regarding the situation in the Saar Valley, saying only that "the entire European situation is most difficult just now, and I have no desire to rock the boat."

"Possibly you might be able to make a statement that would steady the ship." I said to Mr. Waugh, but he replied that he was afraid that anything that might be said in the newspapers just now might tend to have the opposite effect.

**Warm Tribute.**

Mr. Waugh paid a warm tribute to the inhabitants of the Saar Valley, stating that he had always received the greatest kindness and consideration from them.

He was also enthusiastic about the League of Nations, declaring that the league is not to be blamed for the awkward situation that has arisen in the Saar.

"The British House of Commons upheld my attitude," he continued, "and that was a great satisfaction to me, in view of the fact that I had not sought the post; in fact I sought it no more than I did the position as head of the Manitoba Liquor Board some years ago and politics entered into neither appointment."

Mrs. Waugh and Miss Waugh are not sailing just now but will remain in Europe for a few more weeks.

## MATCHES AS TOYS PROVE DANGEROUS

### Three Little Girls Caused Fire Last Night--Quenched By Neighbor.

Three little girls playing with matches jeopardized a house at the corner of Brock and Downie streets at 8 o'clock last night.

One girl struck a match and threw it into some leaves under the verandah. She then got a pail of water to extinguish the blaze she had caused, but on the approach of a neighbor all three ran away. The Fire Department was called on, but found that the neighbor had succeeded in quenching the flames.

The threatened house was vacant, and only the prompt work of the neighbor who saw the smoke from his verandah the result might have been serious.

### ENCOURAGE SETTLERS.

WINNIPEG, Aug. 21.— (Canadian Press.)— The first meeting of the Board of Directors of the newly organized Canada Colonization Association was convened here yesterday morning with Sir Augustus Nanton presiding and excellent progress in obtaining immigrants as permanent settlers in the Dominion was reported. The meeting continued yesterday afternoon.

## GRIM TRAGEDY DESCENDED ON BROOKLYN CITY

### Falling Wall and Roof During Fire Plunges Firemen into the Blazing Ruins.

### TWO KNOWN DEAD

NEW YORK, August 21. Canadian Press. — Tragedy descended on the city during the night, when the roof and one wall of the new Plaza Hall, located at Grand and Havemeyer streets, in Brooklyn, crashed during a spectacular fire, and hurled a number of the firemen into the blazing ruins.

For hours rescue parties worked frantically in the debris and the first reports placed the number of the dead at ten. Hampered by darkness and the intense heat bursting from the smoking, flame-lit pile, firemen and police this morning were able to compile only an unverified casualty list.

According to the list, two firemen, Raymond Farrell and James Sullivan, both members of the same engine company, were killed, and 47 men, mostly fire fighters, were seriously injured, six of them perhaps fataly.

The search of the ruins however has not yet been completed for the fire is still smouldering, with fitful bursts of flames.

## A SPECIAL PRIZE LOCAL EXHIBITION

### For Best Decorated Sheaf of Oats Shown By Any Lady.

A special prize will be donated by Mr. W. H. Merrill for the best decorated sheaf of oats to be exhibited by any lady at the Peterboro Exhibition. The only provision of entrance being that one member of the family is a member of the Association.

The dimension of the sheaf is to be not less than 15 inches in circumference, and will be judged as follows: Quality of grain 40 points, quality of straw 20 points decorations 20 points, neatness 20 points. This is the third year for this special prize, and as the second year brought forth more competitors than the first, the third year is expected to excell both these years.

Ribbons, flowers, flags, berries and autumn leaves formed very attractive decorations last year, combined as they were in many ways, which showed the ingenuity and artistic sense of the farm young ladies.

For the best stocks of oats and corn another prize is being donated by the Gardner Seed Company, of Rochester, N.Y., which is renresented in this city by Mr. W. H. Merrill. This will be a silver shield on a mahogany background, valued at $25, to be won three times by the same exhibitor.

For oats, there must be 4 sheaves, not less than 24 inches in circumference. The quality of grain and the strain will be considered, and 60 points awarded for grain and 40 points for the straw.

For the corn, there must be 4 sheaves, containing 12 stalks each, the cob, stalk and maturity to be considered. The Gardner Company will also donate the winners cash prizes. 1st prize, $5.00 and the shield; 2nd, $5.00; 3rd, $3.00.

The above sheaves must be grown from "Growmore" seeds.

Make a list of cuss words you use on hot weather. Many can be used for cold weather soon.

## Chong-Chow Wondering What Next Will Happen After His Hot Chase

MONTREAL, Aug. 21.— Chong Chow has been found. This no doubt, conveys little information to the average citizen but to the agents of the Immigration Department and five officers of the Superior court, the name provokes either intense merriment or dark rage. For Chong was the object of a hot chase over the week-end.

Chow was convicted on a charge of having "hop" in his possession contrary to the laws of the land. He was sentenced to pay a fine of $600 or to be committed to jail for six months in default. He chose the latter.

The amended Opium and Narcotic Act stipulated that all aliens convicted of an offence thereunder shall be deported as undesirables at the end of their sentence.

Chow was in Bordeaux at three o'clock Saturday afternoon, and Immigration officials were at the door to receive him when he was "out." Their courtesies were to be confined, however, to safe and swift conduct to the nearest transport to his land of origin and race.

His attorneys, however, had been working to obtain his continued residence here and a writ of habeas corpus was in readiness to serve upon the Immigration officials. Then the chase started. Chow (no relation to Chu Chin, it was averred), was hustled to immigration headquarters, but there a bailiff stood to serve the writ. Escaping this first sentinel, a railway station was visited. Here again was the inescapable bailiff. Everywhere the Chinaman went the bailiff was not far behind. After an all-afternoon hunt, however, the immigration authorities had evaded service, and then, in desperation, A. H. Tanner, counsel to Chow, took hasty departure for Ottawa to prevent deportation until court action had been taken.

The department took a hand in the procedure, to what extent is not known, but Mr. Tanner was assured that Chong would be avaliable when wanted.

Sure enough, when court opened and Mr. Justice Loranger took the bench, the Chinaman was there, accomapnied by Immigration Superintendent A. Regimbald.

Habeas corpus is based on the allegation that Chow is not an alien but is domiciled here. Similar actions in favor of several other Chinamen are now before the Supreme Court.

The hearing will take place on Thursday.

## REMAINS OF ELEVEN BODIES TAKEN FROM HOTEL RUINS

### Three Victims of Appalling Disaster at Lake of Bays Summer Resort Not Yet Identified. Inquest To-Morrow Formal.

TORONTO, August 21 (Canadian Press). — Charred or broken remains of eleven persons, three of whom remain unidentified, have now been taken from the ruins of the Wa-Wa Summer Hotel, at the Lake of Bays.

It is thought that the unidentified represent three of the twelve women servants who occupied the attic quarters of the hotel on the fateful Sunday morning, and who comprise the majority of the victims.

Efforts are being made to establish their identity. They are probably members of settlers' families from the country surrounding the Lake of Bays.

The remains of Mrs. Emily McNally, of Chicago, which were identified by her wedding ring, and of Miss Elizabeth Kroeger, of Cincinnati, have been forwarded to their destinations.

Wednesday's inquest will be formal. It will remain for the coming inquiry by the Provincial Fire Marshal to establish, if possible, the actual cause of the fire, and the facilities available for the inmates of the building to escape.

## A SECOND CALL ON HOME BANK

### Varied Interests Petition Curator, A. B. Parker, to Wind Up Affairs.

TORONTO, Aug. 21. —( Canadian Press.)—A second petition for the winding up of the Home Bank has been served on A. B. Barker, curator, and is returnable at Osgoode Hall on Saturday morning of this week. The first petition, filed last Saturday by Arthur Hawker, a creditor for $1,000, will come up on Thursday morning next.

The petitioners for the new application include the Citizens' Trust Company, of Buffalo, N.Y., and a number of Toronto people, including representatives of the Catholic Church Extension Society of Canada and Trustees for St. Francis church.

The Citizens' Trust Company and the individual petitioners in this second petition, ask that Geoffrey T. Clarkson and the National Trust Company of Toronto be appointed provisional liquidators of the estate and effects of the Home Bank, and that a reference to go Charles Garrow, Master of the Supreme Court of Ontario, to appoint a permanent liquidator or liquidators.

The petitioners, other than the Trust Company, state that they are depositors for various amounts aggregating $54,000.

## AIRPLANE STARTED ON A MAIL FLIGHT

### San Francisco to New York in 28 Hours is Object.

SAN FRANCISCO, Aug. 21. — (Canadian Press.)— A twenty-eight hour mail service between San Francisco and New York was inaugurated here when Burr M. Wilson, air mail service pilot, hopped off from Crissy field this morning in a De Haviland plane carrying 84 pounds of first class mail.

Plane and pilot will be changed at Reno, Nev., the first stop. There was one pouch of mail for Reno and one pouch for each of the other stops, Cheyenne, Wyo., Salt Lake City, Omaha, Chicago, Cleveland and New York.

Good weather favored the start. While the sky was slightly overcast, there was no fog and little wind. Reno reported, "Clear and calm."

## MONTREAL POLICE USED THEIR GUNS

### Suspected Thief Shot in The Neck Before Being Captured

MONTREAL, August 21 (Canadian Press). — After holding three police officers and several citizens at bay for half an hour, while both sides blazed away with revolvers and the beseiged beat off the attack of one constable with a volley of beer bottles, Joseph Lapierre, 29 years old, was captured when he was shot in the neck in a grocery store early this morning.

The melody of the hour chimes from th bells of a church nearby was broken by the crack of pistol shots and the shouts of defiance of the man when a constable found him in the store while patrolling his beat

This is the third time in a week that a police officer has either killed or wounded a suspected thief resisting arrest.

### JACQUETTES IN VOGUE.

Jacquettes will be in high vogue without coats during early fall and under large topcoats for the rest of the season.

## OPERATORS AND MINERS DIFFER

### Very Widely Separated in Their Ideas of Mine Pay Rates.

ATLANTIC CITY, N.J., Aug. 21. —(Canadian Press).—The second of the renewed wage contract negotiations in the anthracite industry found mine operators and the Miners' Union officials widely separated in their ideas of mine pay rates. The subject opened at the first meeting yesterday, was again taken in joint meeting for discussion to-day, while ten other demands of the union upon mine-owners were temporarily set aside.

Jno. L. Lewis, president of the United Mine Workers, emphasized the $2 increase demanded for day men as especially justified in view of the recent increases for steel workers, building trades and textile hands. S. D. Warriner, head of the Operators' Policy Committee, responded that anthracite scales were fixed in 1920, had not been decreased since, and had been declared generally adequate by the United States Coal Commission.

## REPLY OF FRANCE VERY VOLUMINOUS

LONDON, Aug. 21.—(Canadian Press).—France's voluminous contribution to the long-dragged-out reparation controversy is expected in London by courier to-night. It will be translated at once and circulated among the British Cabinet members to-morrow.

Prime Minister Baldwin is expected to call an informal meeting of the ministry just before his departure for Aix-Les-Baines, the latter part of the week, at which its contents will be considered.

The document is said to be long enough to fill fifteen columns of an ordinary newspaper.

### THE FRENCH GOVERNMENT REPLY TO RECENT NOTE

PARIS, Aug. 21. — (Canadian Press)—The French Government's reply to the recent note of Marquis Curzon, the British Foreign secretary of the Reparations situation, was handed to the British Embassy at nine o'clock this morning.

### FOUND DEAD IN BARN.

GEORGETOWN, Ont., Aug. 21. —Gordon Barnes, aged 20, son of James Barnes, famer on the 8th line, Esquesing, was found dead in his father's barn when the family returned from church. The cause of his death was not apparent, and Coroner Dr. McColl of Milton, is investigating.

### TRIED TO SQUARE THINGS.

TORONTO, Aug. 21.— Charged with driving a car while he was under the influence of liquor, E. J. Lee was sentenced in the police court to seven days' imprisonment. John Beachey stated that accused knocked him off his bicycle on Keele street, and then offered to let witness kick him on the knee "to square things up."

## ADJT. W. BUNTIN IS ARMED WITH A GOSPEL GUN

### Depends on the Bible in Handling Family Disputes and Non-Support Cases.

### FRIENDSHIP CHAIN

When Adjutant Wallace Buntin was called on yesterday to settle a family dispute he shot several people with his gospel gun.

"The only gun I carry," he said, "is the gospel gun—the Bible. I don't pack any handcuffs, only the chains of friendship."

Complaints had been received of quarreling between two sections of a family, and Adjutant and Mrs. Buntin visited the house yesterday. Gathering the offenders around them, the peacemakers endeavored to restore harmony. For twenty minutes, the Adjutant said, he could not make himself heard, the two factions reviling each other in offensive terms. At length, when quiet had fallen, he pointed out the absurdity of their actions, showing how a police court case would spoil the opportunities of the men for obtaining employment and telling the women of the beauty of harmony. A few rounds from his "gospel gun" brought the family to their knees, and after a prayer for peace and guidance and forbearance a joyous reunion crowned the efforts of the intercessor.

**A Return Visit.**

"Are we finished there?" the Adjutant asked. "Not yet. We will go back to those people to-day and on other days and help them all we can. That is the best part of our work—to keep people straight."

Adjutant and Mrs. Buntin are now in sole charge of the cases of non-support, immorality, and desertion which formerly cluttered the court. They do not hale the offenders into court, but by reasoning with them in their homes, endeavor to inculcate a spirit of harmony and goodness.

It is found that people who did not care to call on the police are taking advantage of Adjutant Buntin in settling their disputes.

**Reserve Constables.**

The duties undertaken by Adjutant Buntin were a constant drain on the police force. Often a policeman would walk to a distance to investigate a report of cruelty or an inter-family dispute, only to find that he could do nothing. All calls of this class will now be handled by the Adjutant, and so far he has been busy from early morning until late at night.

With his genial disposition he seems to be in his right sphere in re-tying the broken bonds of domestic felicity, and his hearty goodwill is an invaluable asset in this class of work.

### RICHARD MULCAHY HAS CIVIL OFFICER'S POST

DUBLIN, Aug. 21.— (Canadian Press.)— Announcement was made to-day by the Attorney General that General Richard Mulcahy, Minister of Defence, had relinquished his position as commander-in-chief of the Free State Army and would continue in the cabinet as a purely civil officer, being no longer on the army list.

### NEW LOW MARK.

NEW YORK, August 21 (Canadian Press). — The German mark yesterday dropped to a new low for all time, selling at 12 cents a million.

The last low, two weeks ago, was 17 cents a million.

**LAST LINDSAY TRIP OF THE SEASON.**
ON MONDAY, AUG. 27TH, THE STEAMER STONEY LAKE WILL LEAVE THE GEORGE STREET WHARF AT 7.45 A.M. FOR LINDSAY. PASSENGERS WILL RETURN BY TRAIN, ARRIVING ABOUT 9 O'CLOCK. MEALS AND BOOTH ON BOARD. ROUND TRIP, BOAT AND RAIL, ADULTS $1.50, CHILDREN 75c.
3d-21-23-25-3375.

**COTTAGE OWNERS ON STONEY LAKE**
WHO HAVE COTTAGE FOR SALE OR WHO COULD SHARE COTTAGE FOR MONTH OR SO BY SELLING HALF INTEREST PLEASE WRITE TO ORIS SHELLY, GREENVILLE, PA., U.S.A. 5d 28 4 11 18 25 3121

GARDEN PARTY AND FOWL SUPPER
On St. Paul's Church Grounds, Norwood
TOMORROW, AUGUST 22nd
EVERYBODY COME

### FOR SALE

Five-Room Frame House and Six Acres of Land, close to city, $2,000.00

Twenty Acres, 2 miles from city, good House and Barn ..... $2,500.00

Six-Room Brick, central, complete with plumbing and furnace, $4,500.00

Nine-Room Brick House, three-piece plumbing and furnace, west side ..... $4,000.00

Six-Room Frame House, central, with three-piece plumbing. Easy terms ..... $2,200.00

**TAYLOR & HOWDEN** Real Estate Phone 1462 144 Hunter Street

### SITUATIONS WANTED

SITUATION WANTED— ENGINEER, 2nd class certificate, experienced with steam engines, turbines, generators, motors, air compressors. Sober. Good references. Non-union. Box 3534, Examiner. 3d-45-3534.

Telephone 790 When You Want Your
**PIANO OR ORGAN TUNED**
Player Pianos A Specialty.
All Work Guaranteed.
**W. H. CUNNINGHAM**
560 Weller Street.

ARCHITECTS.

W. & WALTER R. L. BLACKWELL — Architects. Office, Bank of Commerce Building, corner of Hunter and Water Streets. Telephones, Office, 1206J; Residence, 1272.

W. H. BARRY—Architect. Plans prepared for Monumental, Commercial and Domestic Buildings. Office, 539 Gilmour street. Phone 867.

BARRISTERS AND SOLICITORS

GORDON & O'BRIEN—Barristers, Solicitors, Notaries. Money to loan on easy terms. Special attention to Patents and Trade Marks. Phone 219. O. M. Gordon, J. A. O'Brien.

E. T. MEDD—Barrister, Solicitor Notary. Office over the Dominion Bank, corner of George and Simcoe Streets. Telephone No. 22. Private funds to loan at current rates upon easy terms.

PECK, KERR & McELDERRY, Barristers, Solicitors and Notaries, Office, Water street, Peterboro. Money to loan at the lowest current rates of interest on easy terms of payment. E. A. Peck, F. D. Kerr, V. J. McElderry.

O'CONNELL & CORKERY — Barristers, Solicitors and Notaries. Money to loan at the lowest current rates of interest. Daniel O'Connell, John E. Corkery, Hunter street, two doors west of the Post Office.

DUMBLE & JOHNSTON—Barristers, Solicitors, etc. Office, over the Toronto Savings and Loan Company, George St. D. W. Dumble, K.C., W. Johnston.

A. E. DIXON—Barrister, Solicitor, etc. Office, Hunter and George Streets. Entrance next to Medlife's drug store.

HALL & HALL—Barristers, Solicitors and Notaries Public, Hunter Street, Peterboro, next to St. John's Church. Money to loan at the lowest rates of interest. H. H. D. Hall. Basil D. Hall.

MOORE & WEARING — Barristers and Solicitors, 402 Water Street, opposite the Post Office. Money to loan at the lowest current rates of interest. Jos. Wearing, M.A.

R. R. HALL—Barrister, Solicitor, etc., Peterboro, Ont. Office, corner of Hunter and Water streets, over the Canadian Bank of Commerce. Trust Funds to loan on easy terms of payment.

JAMES FORDYCE STRICKLAND—Barrister, Solicitor, Notary Public. Money to loan. 876 Water street, Peterboro. Phone 191.

WILFRID F. HUYCKE, Barrister, Solicitor, Notary Public. 305 Water Street. Telephone 289.

MEDICAL.

DR. BUCHANAN, F.R.C.S., Edinburgh; M.R.C., Eng.; L.R.C.P., London. Eye, Ear, Nose and Throat Specialist. Hours, 9-11, 2-4 p.m., and 7-9 p.m. Phone 819 Office, corner of Water and Murray Streets.

T. GEORGE LOUDON, M.D., C.M. Physician, Surgeon and accoucheur. Office, 201 Brock street. Phone 1048. Office hours, 9 to 11 a.m., 2 to 4 p.m. 7 to 8 p.m.

DR. C. C. CRAGG—Eye, Ear, Nose and Throat Specialist. Office 295 Charlotte street, formerly occupied by Dr. Neal. Hours—9-11 a.m.; 2-4 p.m.; 7-8.30 p.m. Telephone: House 9803, Office 2185.

DR. PHYLLIS VERSCHOYLE YOUNG, M.B., Toronto, Physician, Surgeon and Accoucheur. Office 303 Stewart street. Office hours 2 to 4 p.m.; 6 to 8 p.m., and by appointment. 'Phone 347J.

DR. T. W. H. YOUNG—Toronto, Edinburgh and London, Physician and Surgeon. Office 305 Stewart street. 'Phone 347W.

DENTAL

DR. A. J. BUCHANAN—Dentist, successor to Dr. Holloway, Bank of Commerce Building, Room 5. Office hours, 8.30-12.00, 1.00-5.30. Evenings by appointment. 26d-39-3010.

MONEY TO LOAN.

We have funds to loan on Real Estate Security at the lowest rates. GORDON & O'BRIEN. Phone 219.

MONEY TO LOAN ON IMPROVED farm and city property. Apply Hall and Hall, 116 Hunter Street, Peterborough. 26d-67-733

OSTEOPATHY.

DR. BRUCE E. MARSHALL—Osteopathic Physician. Office, 242 Hunter stret. Hours, 9 to 11, 2 to 4 p.m., 7 to 9 p.m. Telephone 116w.

DR. WILLIAM A. SETTLE—Osteopathic Physician. Office in Crown Apartments, 124 Hunter Street, Cor. Water and Hunter Streets. 'Phone 649. Office Hours, 9 to 11 a.m., 2 to 5.00 p.m., and 7.00 to 9.00 p.m.

INSURANCE.

J. O. FIFE—209 Barrie Bldg., Peterborough, Ont., representing Manufacturers Life Ins. Co. 'Phone 808. Res. 735W.

FRANK A. BLACK—209 Barrie Bldg., Peterborough, Ont., representing Manufacturers' Life Ins. Co. Phone 808. Res. 2230.

### Summer Cottages to Rent

TO RENT — LARGE, FURNISHED cottage at Chemong. Apply 273 Rubidge. 'Phone 538J. 6d-e.o.d.-2657.

### LOST

LOST—PAY OF $15.00, FRIDAY AFternoon, between Auburn Woollens and 613 Union street. Please leave at above address and receive reward. 3d-43-3484.

LOST—A FEW DAYS AGO, A CAMEO setting out of ring. Reward at Examiner. 3d-44.

LOST—ON CHARLOTTE OR GEORGE street, or in Cressman's, Woolworth's or Kent's drug store, a gold tie pin, hand carved. Initials E. J. D. Finder please leave at Examiner. Reward. 3d-44-3512.

LOST—AT CHEMONG, THURSDAY, grey coat belt, leather buckle. 'Phone 162J. 3d-44-3489.

LOST—IN PETERBOROUGH, OR BEtween Peterborough and Springville, on Saturday night, a woollen knee rug, black on one side, different colors on the other. Finder please leave at Examiner Office and receive reward. 3d-44-3360.

LOST— WILL THE PERSON WHO picked up a parcel near the corner of Park and Charlotte street on Aug. 20, containing two pairs of pants, bearing Grafton's label, please return same to 545 King street, or 'phone 1540W. 1d-42-3525.

### NURSING

PUPIL NURSES, DIPLOMA — 2 years, uniform, board, room, laundry and cash allowance provided. Chicago Hospital, 811 E. 49th, Chicago. 3d-21-23-26-3517.

### FOR RENT

APARTMENT TO RENT—9 ROOMS, overlooking Central Park. Rent reasonable. Apply Dawson Bros. 'Phone 1620W. 3d-45-3370.

FOR RENT—UNFURNISHED ROOM, suitable for young people. Apply 75 Smith street. Convenient. 3d-43-3476.

HOUSE TO RENT—6 ROOMS; ALL conveniences, with exception of furnace. Apply 243 Wescott street. 3d-45-3526.

TO RENT —STORAGE, SUITABLE for furniture. Rates reasonable. 'Phone 424. 3d-45-3540.

TO RENT— BRIGHT FLAT, CONveniences. Also cosey, six-roomed house, conveniences; garden. Apply 183 Antrim. 3d-43-3477.

TO RENT— GARAGES, CENTRAL 'Phone 424. 3d-45-3537.

TO RENT—SIX ROOMS, ALL CONveniences, clean. Sherbrooke Place. Apply to C. A. Kelly, 204 Brock. 1d-43-3457.

TO RENT—SMALL MODERN HOUSE in centre of the city. Rent $20. Apply 481 Aylmer. 3d-45-3522.

TO RENT—SMALL HOUSE IN EAST City. Apply Routly-Braund Shoe Store, 174 Charlotte. 3d-45-3528.

TO RENT—STORE AND DWELLING, 262 Hunter street. Four bedrooms and bath room. Apply 494 Aylmer. 3d-43-3429.

FOR RENT—GARAGE. APPLY 463 King street. 'Phone 879J. $3.00 per month. 3d-44-3497.

GOOD HOUSE TO RENT ON GILmour street Reasonable. Apply 'phone 2191W. 3d-43-3486.

APARTMENT TO RENT AT 631 George street. Apply 208 McDonnel street. 12d-47-3335.

TO RENT— APARTMENT, PARTLY furnished, all conveniences; ground floor. Possesion immediately. Apply 661 Water street. 2d-43-3456

TO RENT — FURNISHED ROOM. Cheap. Apply 228 Charlotte. 3d-44-3516.

TO RENT — APARTMENT. GAS stove. Apply 451 Water street. 12d-53-3514.

TO RENT—STORE AND DWELLING. Apply 451 Water street. 12d-53-3513.

FOR RENT—HEATED APARTMENT, Grand Central Building. Immediate possession. Apply 437 George street. dtf

FOR RENT— HEATED OFFICE on George street. Apply 437 George street. dtf

TO RENT— MODERN HOUSE ON Burnham street. Apply 587 Bolivar street, or 'phone 1263. 6d-47-3493.

TO RENT — MODERN 6-ROOMED cement block house, Hart Ave. Also small frame, Mark street. Apply 677 Water street. 3d-44-3495.

TO RENT—SEVEN-ROOMED, MODern house, hardwood floors. Apply Mr. L. F. Humber, 10 Argyle street. 6d-44-3435.

TO RENT—LARGE BRIGHT ROOMS, and board if desired. Apply Examiner. 6d-43-3448.

TWO FURNISHED ROOMS TO LET, with light housekeeping, to couple with no family. Must be well recommended. Apply 505 Aylmer street. 12d-45-3303.

TO RENT—NO. 173½ SIMCOE ST. Suitable for store or office. Immediate possession. Apply 437 George street. dtf.

7 ROOMED HOUSE TO LET, PARTly modern. 'Phone 1749J. 3d-45-3542.

### NOTICE

F. BARRETT—CONTRACTOR AND builder, alterations and repairs—hardwood floors. 72 Benson avenue. Phone 1764J. 26d-712-554

GEORGE STEVENSON, TAXI SERvice. 'Phone 1944M. day or night. 26d-65-3451.

NOTICE—HENRY BROS., CARPENters and builders. Estimates given on new and repair work. Hardwood flooring a specialty. 'Phones 1034 or 2009W. 14 Murray street. 78d-175-1909

NOTICE—CHIMNEYS AND FURnaces cleaned. Phone 1851W.

WILL THE PARTY WHO PICKED up the string of amber beads between Hall's store and Simcoe street, on Monday, kindly return to Examiner. 2d-44-3536.

### FOR SALE

FOR SALE—1 McLAUGHLIN TOURing car, 1 Maxwell runabout, 10 bicycles, 2 gasoline engines. Camp to rent near Lakefield, equipped, lockable. 160 acre farm for rent, or sale. Brick house, sugar bush, and well watered, one and a half miles from store, four miles from village. Apply R. H. Alford, Lakefield, Box 467. 3d-43-3358.

FOR SALE—CEDAR RAIL FENCE, half mile from city. James Innes, Provincial Highway, R.R. 3, Peterborough. 3d-43-3480.

A-DEW WORMS FOR SALE. 'PHONE 1763J. 26d-66-3482.

ANGLE WORMS FOR SALE— 75c. per 100. 881 Water street. 'Phone 1109W. 12d-49-3409

FOR SALE—TWO TAPESTRY RUGS, size 9 x 12 ft., in excellent condition. Apply 'phone 977r6. 3d-44-3510.

FOR SALE— PONY AND OUTFIT. Apply at No. 2 Dumble avenue. 6d-45-3469.

FOR SALE—1 FRESH MILCH COW, 1 young team work horses. T. Edgerton, 13 con. Cavan. 3d-44-3519.

FOR SALE— FIVE HORSES AND 1 dump wagon, 1 dump cart, 2 sets of harness. Apply to Mr. O'Brien, Swanston stables, East City. 'Phone 1450J. 3d-44-3367.

FORSALE—KITCHEN RANGE, JEWel, coal or wood. Also Quebec heater, almost new. Apply 28 Aylmer street, just north of Wescott street. 3d-45-3532.

FOR QUICK SALE—MOTOR LAUNCH $125,also building lot, $100. Apply Examiner. 3d-45-3533.

FOR SALE—SHOE REPAIR BUSIness, cheap. Apply T. Osborne, Omemee, Ont. 6d-43-3394.

FOR SALE — CORNER GROCERY. Small stock; good location. Box 3374. 6d-47-3374.

FOR SALE—KITCHEN CUPBOARD, $2. Table, $2. Dresser and stand, $10. Drop head Singer sewing machine, sideboard, chairs, rockers, parlour tables, iron beds, toilet sets, chest of drawers, arch curtains, garden tools, cellar and other furniture. Apply 59 Aylmer street, near Perry. 3d-44-3504.

FOR SALE—ART GARLAND HEATer, dome, settee, quarter oak chairs, kitchen table, stair carpet, bedroom carpet, Axminster rug, verandah screen. Apply 481 Bolivar street. 3d-45-3539.

FOR SALE—CANOPY COOK STOVE, hot water front, $20; Quebec heater and pipes (new) $12; sideboard, $12; large kitchen table, $2.50; 2 beds, new, complete, congoleum rug, $17; pictures, wash stand, 75c.; floor cloth, blinds. 177 Adaline avenue, off Patterson street. 3d-44-3502.

FOR SALE—WOOD, GOOD HEAVY mixed slabs, 4 ft. and 16 and 21 inches. Also maple hardwood in 16 inch length, delivered. Address A. L. Payne, 'phone line 16 R6, Warsaw.

MINNOWS, CRAWFISH, GALLINIPpers, dew worms, and bait of all kinds, at reasonable prices, for sale. 571 Reid street, Peterborough. J. F. Airriess, Bait License 3337. 'Phone 2227W. 6d-43-3427.

PIANO, LIBRARY TABLE, SECTIONal book cases, quarter-cut oak bedroom set, brass bed, Singer sewing machine, washing machine, coal oil stove and heater, child's cot and chairs, kindergarten set, sulky, lawn mower, sealers, etc. Everything in perfect condition. Apply second house south side McKellar street, south end car line. 6d-43-3417.

30-30 SAVAGE RIFLE, IN EXCELlent condition, $28.00. Also various radio parts, vacuum tubes, etc. Further particulars on request. Box 3505, Examiner. 2d-43-3509.

### BOARDERS WANTED

BOARDERS WANTED — PRIVATE home. Central. Terms moderate. Would take Normal students. Apply 183 Dublin street. 6d-44-3442.

BOARDERS WANTED — FIRST class board and room. Central. Apply 280 Hunter street west. 3d-44-3520.

BOARDERS WANTED— ROOM AND board in private family. Normal students perferred. Terms moderate. Apply Box 3494, Examiner. 3d-44-3496.

ONE OR TWO BOARDERS WANTED Private family. First class room and board. All conveniences. 84 Aylmer. 6d-47-3535.

ONE OR TWO BOARDERS. CLOSE to Bonner-Worth and W. Hamilton's. 496 Gilchrist street. 3d-45-3523.

WANTED— TWO BOARDERS. Apply 558 Chamberlain street. 6d-46-3483.

WANTED— YOUNG LADY ROOMER or boarder; all conveniences; use of piano. Apply 303 1-2 George. Close to Charlotte. 3d-45-3531.

### AGENTS WANTED

EARN EXTRA MONEY THIS XMAS taking orders for our high grade, moderate priced, Personal Greeting Xmas Cards. You can make $5 up each evening. Beautifully illustrated sample book supplied. Full time agents make $50 per week up. Write Manufacturers, 122 Richmond West, Toronto. 12d-51-3338.

AGENT FOR COUNTY OF PETERborough to sell Keyless Padlock and handle sub-agents. Send one dollar for sample and further particulars to Dickson & Langrell, 6 St. Joseph Street, Toronto. 6d-14-16-18-21-23-25-3381.

AGENTS—MEN OR WOMEN., SELL knitting yarn. The article that is in most demand to-day. Thousands of pounds of yarn will be sold between now and Xmas. Get your share of the business. We supply sample cards showing 8 samples of the best two and four ply knitting yarn on the market. This yarn is suitable for both hand and machine knitting. We supply your customers free with printed instructions for knitting popular, up-to-date garments and allow you large profits on your sales. Write to-day for sample card and also particulars of our special yarns at 85c. per pound. Donalda Mfg. Co., Dept. 115, Toronto. dtf.

$2,000 PER YEAR EASILY MADE selling our rubber aprons and specialties. Free sample case to workers. Write for prices and particulars. The B. & E. Mfg. Co., Dept. 7, London Ont. s.t.f.-2616.

### WANTED

WANTED—ONE OR TWO RESPECTable girls for furnished room. Nice locality, 5 mins. from Clock Factory. Apply Box 3515, Examiner. 3d-44-3515.

WANTED—A BARBERS' CHAIR IN good condition. Apply P.O. Box 376, Bridgenorth. 3d-43-3475

WANTED— SECOND HAND 16 FT. basswood canoe, in good condition. 'Phone 1116W. 2d-43-3511.

WANTED — DRESSMAKING AND sewing. 'Phone 1996J. 3d-44-3498.

WANTED— ORGANIST AND CHOIR leader for St. James' church, Peterborough. Send applications, with qualifications and salary expected to Wesley Rose, Claradna P.O., Peterborough. 3d-21-23-25-3371.

WIDOW LADY AND DAUGHTER living alone would share well furnished, new, six-roomed house, with adult couple. Apply 68 Aylmer street. 1d-42-3521.

### HELP WANTED--Female

SALESLADIES $35.00 WEEKLY—Can be earned by selling our guaranteed Pearl Necklets and other items; no experience necessary; all or part time. Write for samples. Monarch Import Co., P. O. Box 32, Montreal, Que. 1d-43-3376.

WANTED—WILLING GIRL TO HELP with housework in small family. Must be competent and experienced. Apply 541 Water street.

WANTED — KITCHEN AND UPstairs girl. 'Phone 424. 3d-45-3538.

WANTED — GIRL FOR LIGHT housework; no baking. Apply 302 Margaret avenue. 3d-45-3524.

WANTED—CAPABLE MAID OR WOman for housework. Apply Wallace's Point. 6d-3343.

WANTED—AN OFFICE GIRL WITH a knowledge of bookkeeping and stenography. Apply stating fully your experience and salary expected, to Box 3350 Examiner. 3d-18-21-23-3350

WANTED—COMPETENT MAID. Apply Mrs. R. A. Brown, 310 Rubidge street. 3d-43-3487.

A MAID FOR GENERAL HOUSEwork. No washing or ironing. Telephone 352, or 990 ring 5, for appointment. 3d-43-3354.

### HOUSES, REAL ESTATE

FOR SALE—WEST PART LOT 116, with or without timber, also broken lot 117, good water front. Harvey. G. Galvin, 324 Charlotte St. 52d-159-1280

FOR SALE—5-ROOMED BUNGALOW. Hardwood floors, fireplace, furnace, large lot. Close to car line and river. Apply V. Wilson, King George street south. 6d-43-3406.

FOR SALE — COTTAGE. PARK street south. Apply 200 Lake street. 5d-47-3537.

FOR SALE — SIX ROOM BRICK house in first class condition. Three lots 60 x 100, good stable on premises, convenient to Auburn Mills or Quaker Oats. Good home for a retired farmer. Apply 235 Euclid Avenue. 6d-43-3387

FARM FOR SALE—135 ACRE FARM in Cavan Township. Brick house, large L-shaped barn, drive shed, 2 wells, bush. Apply Offa Williamson, Fraserville, R. R. No. 1. 26d-59-3220.

FOR SALE—5 ROOMED BUNGALOW. Hardwood floors, fireplace, furnace, large lot. Close to car line and river. Apply V. Wilson, King George street south. 6d-3267.

FIVE-ROOMED COTTAGE FOR sale. Gas, lights, water, double lot. Central, west. Cheap for cash. Apply to "Examiner for address." 3d-44-3538.

FOR SALE— NEW BRICK HOUSE, modern, with hardwood floors, fireplace, etc. Apply in the evenings to 258 Prince streets. 6d-44-3505.

### HELP WANTED—Male

FIREMEN, BRAKEMEN, BEGINners $150-$250 (which position?). Railway Box 3224. 12d-4-6-7-11-13-14-18-20-21-25-27-28.

MAKE MONEY AT HOME—$15 TO $60 paid weekly for your spare time writing showcards for us. No canvassing. We instruct and supply you with work. West-Angus Showcard Service, 29 Colborne Bldg., Toronto.

### The Examiner News Agents

CENTRE WARD.

LeBarr's Bookstore, Charlotte street.
Boden's Booksters, Hunter street.
Emmerson's Book Store, Charlotte street.
Gainey's Barber Shop, George street.
Trebilcock's Book Store, George street.
Empress Hotel, Charlotte street.
R. C. Love, 163 Simcoe Street.

NORTH WARD.

Lang's Grocery, Benson street.
Hooper's Confectionery, North Store.
James Harrison, corner Smith and Water
Patterson's.
Sugar Bowl, care Ed. Dormer, 458 George street.

WEST WARD.

F. R. Ferguesons Confectionery, McDonnel St.
Brooks' Grocery, McDonnel street.
Roberts' Grocery, McDonnel street.

EAST WARD.

Boorman's Confectionery, Hunter St. E.
Anthony's Fruit Store, Hunter St. East.
Manicee's Grocery, Hunter Street East.
Speer's Grocery, Hunter Street East.
Burgess' Grocery, Downer's Corners.

SOUTH WARD.

Stewart's Confectionery, corner Stewart and Dalhousie streets.
Patterson's Grocery, near Crawford's Grove.
Deyell's Grocery, Lake and Aylmer Sts.
Thompson's Grocery, Aylmer and Townsend streets.
White's Grocery, Park and McGill streets.
Holden's Grocery, Lock street.
Grady's Grocery, Lock street.

IN CAMPBELLFORD.

J. Ernest Birks.
J. A. Burke.
T. Lavell.
C. Cochrane.
W. Cochrane.

MILLBROOK.

Gerald Raper.

OMEMEE

Lawrence Cunningham.

### NO JOB FOR MARY MINTER WITH FAMOUS PLAYERS CO.

LOS ANGELES, Aug. 21.—Mary Miles Minter will not be re-employed by the Famous Players-Lasky Picture Corporation, it was learned unofficially at the studio yesterday.

The report set at rest rumors that Mary's attorney as completing negotiations with the organization for Mary's reappearance on the screen.

### EDUCATIONAL

LOOKING AHEAD? AN INTERESTing booklet of vocational guidance dealing with more than 50 separate branches of commerce and industry, free on request. No obligation. International Correspondence Schools Canadian, Limited. Dept. 19035, Montreal, Canada. Represented by W. J. Donovan, 48 Aylmer street, Peterborough. 1d-43.

### AUTOS FOR SALE

FOR SALE— A FORD COUPE, IN good condition. Apply after 5 o'clock, 224 Lake street. 3d-44-3500.

FOR SALE—'21 CHEVROLET TOURing. Good condition. Apply 401 Wolfe street. 3d-60-3400.

FOR SALE—McLAUGHLIN 5 PASSenger car, Model D45, in first class condition. Apply Examiner, or 'phone 1758W. 3d-45-3541.

1923 FORD TOURING CAR AT sacrifice price. Complete with starter and gabriel snubbers. 4 new tires. Must be sold at once, real bargain. Address Box 3353 Examiner Office. 3d-43-3350

**WANTED**
LIVE HENS AND BROILERS
—Call—
**S. COHEN,**
189 Charlotte St. Phone 889
And we will call for them. 26dt.t.s52

WISHING WENT OUT OF STYLE WHEN

**WANT ADS.**

**CAME INTO FASHION**

*No Longer do people say "I wish for this" or "I wish for that."*

*They Advertise for what they want in the Want Advertisement Columns of the Examiner.*

*Don't "wish" you had a better job —advertise for one,*

*Read and study the Want Advertisements in—*

***The Examiner***

# For Sale

$4,800—Seven-Roomed Red Brick House, all modern.

$2,500 — Six-Roomed Red Brick House, 2-piece plumbing, central.

$5,200— Seven-Roomed Red Brick House, all modern; good stabling.

$2,200 — Six-Roomed Bungalow. $500 cash, balance as rent.

50 acres good land and buildings. Would exchange for house in city as part, in a good lot. See this.

300 acres good land and No. 1 building. Can be bought on good terms.

200 acres to rent. Good farm and No. 1 buildings.

Several good farms to sell, or exchange for city property.

**J. CHAMBERS & CO.**
354 WATER STREET.
Phone 1719J. Residence 1594W.

## BUILD WITH CANADA CEMENT

**FOR PERMANENCE & GYPROC HALLBOARD FOR FIRE PROTECTION**

We also keep in stock the following at Reasonable Prices:

Lime — Plaster Paris
Hard Wall Plaster — Mortar Colour
White Rock Finish — Fire Brick
Plasterers' Hair — Fire Clay
Coal.

**THOS. A. REHILL CO.**
210 Wolfe Street (near C.P.R. Stn.)
'Phones—Office 245, Residence 665W

# NUT COAL

Will accept orders for a limited quantity of Nut Coal tomorrow, cash to accompany order.

ROGERS' PORTLAND CEMENT is a superior grade of Cement. It makes a harder, firmer wall than any other. Dries out to a nice, clean color and looks like a finished piece of work. We can deliver any quantity up to a car-load promptly.

**Robert Hicks & Co.**
Limited.
262 Charlotte St. Phones 47&48

## International Threshing Machines

These are the Threshers that are giving such good satisfaction in the West. Particularly noted for Clean Work. Made in Two Sizes—for individual use with Small Tractor or custom work with Larger Power. Reasonable Prices and Good Terms. Manufactured in our Factory at Hamilton. If interested, call and get literature and further information.

**W. BURNS, Agent**
INTERNATIONAL HARVESTER COMPANY - 'PHONE 429
3d-44

# H.P. LINDSAY AGENCY CO.
## 392 WATER ST.

WANTED

Good Man to take charge of Real Estate Branch.

WANTED

We have a client who wants to buy land with good timber on it. He is in the lumber business.

All kinds of Insurance written—Life, Fire, Auto, Plate Glass, Accident and Sickness.

Twenty-five first-class companies to choose from. Low rates. Phone or call—

## For Sale

7 Rooms, all modern, oak floors, central. Nice House. See this, $7,500

7 Rooms, fully modern, hardwood floors up and down, good lot. Nice House ..... $4,500

7 Rooms, brick, central, three-piece plumbing. Take car as part, $3,500

6 Rooms, brick, three-piece plumbing, south. Take car or lot as part, $3,150

6 Acres, north, close to city; frame house and stable. Bargain, $2,000

50-Acre Wood Lot, 12 miles out, all for ..... $900

Many other good Farms and Market Gardens for sale and exchange in all parts.

A Few Good Houses To Rent

**P. E. RUTHERFORD AGENCY**
282 George Street
Phone 142j Residence 646w

## RAILWAY TIME TABLES

CANADIAN NATIONAL RYS.

All Trains Daily Except Sunday.

Corrected to date.)

No. 91—7.10 a.m., Lindsay-Toronto.
No. 96—8.10 a.m., for Port Hope and Toronto.
No. 93—8.23 a.m., for Lindsay, Blackwater, Junction, Orillia, Midland, North Bay and Toronto.
No. 98—8.55 a.m., for Hastings, Campbellford, Belleville and points on the main line east.
No. 349—8.30 a.m., for Lakefield.
No. 92—12.03 a.m., for Lindsay, Port Hope, Toronto, Buffalo, making connections with the International Limited for London, Detroit, Chicago and Ottawa.
No. 100—12.15 p.m., for Hastings, Campbellford, Belleville and Ottawa.
No. 371—12.35 p.m., for Lakefield.
No. 95—5.34 p.m., for Lindsay, Orillia, Midland, North Bay and Toronto.
No. 373—6.40 p.m., for Lakefield.
No. 97—9.19 p.m., for Lindsay.
No. 94—9.10 p.m., for Port Hope, Montreal and Boston. Carries sleeper for Montreal.

CANADIAN PACIFIC RAILWAY.
(Corrected to Date.)

GOING EAST—
11.59 a.m.—Norwood, Havelock, Bonarlaw, Tweed, Perth, Smith's Falls, Kingston, Ottawa, Montreal and intermediate points daily. On Sunday this trains proceed east only as far as Havelock.
8.30 p.m.—Indian River, Norwood, Havelock and Tweed. Daily except Sunday.
12.02 a.m.—Havelock, Tweed, Kingston, Perth, Smith's Falls, Montreal, St. John, Boston and New York. Daily except Saturday.
1.00 a.m.—Havelock, Tweed, Kingston, Perth, Smith's Falls, Ottawa.

GOING WEST—
4.51 a.m.—Myrtle, Toronto, Guelph, Goderich Hamilton, Galt, Woodstock, St. Thomas, London, Chatham, Detroit, Chicago and New York. Daily.
4.58 a.m.—Toronto (Yonge Street), Hamilton, Owen Sound, Teeswater and intermediate points. Daily except Sunday.
7.35 a.m.—Toronto, Hamilton, Brantford, Buffalo, Rochester, Boston, New York, Galt, Woodstock, London, Chatham, Detroit and intermediate points between Peterboro and Toronto. Daily except Sunday.
9.35 a.m.—Bethany, Lindsay, Orillia, Port McNicol and intermediate points. Daily except Sunday.
3.50 p.m.—Toronto, Hamilton, Brantford, Buffalo, New York, Galt, Woodstock, London, Windsor, Detroit, Chicago and intermediate points between Peterboro and Toronto. Daily except Sunday.
6.50 p.m.—Lindsay, Toronto and intermediate points. Daily except Sunday.

### FOR RENT—

A large Ground Floor Office, or Stationery Store, can be rented in whole or in part.

### FOR SALE—

200 acres of land, 140 acres working land, balance pasture and wood, in Cavan, 3-4 of a mile from station, splendid building consisting of brick house, three piece bath, bank barn, 42 x 100 feet; can be purchased at a reasonable price, and on easy terms. Owner would sell stock, also crop.

100 acres of good land, 60 acres working land; balance pasture and wook, well fenced; first class buildings, such as new brick house with furnace, barn 30 x 100 feet; other buildings; convenient to station, church and school; owner would exchange for a property in Peterboro. Price ..... $7000

For inspection and further particulars of the above properties apply

**J. T. O'Connell & Co.**
136 HUNTER ST. W., CITY
Phones—Office 376, Residence 1359

## FOR SALE

Brick House, all modern, West side ..... $5,000.00

Brick House, 10 Rooms, all modern; fire place, garage; would consider car or lot on exchange ..... $4,200.00

Brick House, 7 Rooms, 3-piece bath, furnace, lights and gas; easy terms ..... $3,800.00

Frame House, 6 Rooms, 2-piece bath lights and gas .... $2500.00

18 Acres close to City; good buildings. Will exchange on City Property ..... $7,000.00

Choice Lot for Sale at a bargain, West side.

**M. STOREY**
190 Charlotte street. Phone 1623J

## Going to Build?

I will be pleased to furnish estimates of Houses, Bungalows, Summer Cottages, Garages, Alterations, Repairs, etc.

A. B. CUNNINGHAM
331 Reid St. Phone 1261w

## COAL! COAL!!

We are taking orders now for our famous LARGE PEA COAL. If you wish to secure any, order at once, as we have only a limited quantity in stock.

Apartment to Let.

A. LOW & CO., 264 Simcoe St.
'Phone 607. N. and Hol. 1027

CHINA PAINTING
Mrs. Langley McCarthy Teaches Biscoffs' New and Beautiful Work in CHINA PAINTING

## EDWIN ELCOME

TAXIDERMIST
602 Harvey St. Peterborough, Ont.
HEADS, BIRDS, FISH, ETC.
Mounted Artistically and Permanently.

**Maskinonge, Bass and Trout Our Speciality**

Renew Your Subscription.

**DAVIS-THOMPSON COMPANY, LIMITED**
*Insurance and General Agency*
433 GEORGE ST. PHONE 40

TORONTO SAVINGS & LOAN CO. PETERBOROUGH

**4%** INTEREST, Compounded Half-Yearly, Paid on Deposits.

One Dollar opens an Account. Special facilities afforded Depositors for the convenient transaction of their business, and accounts are subject to cheque withdrawal

For sums $100 and upwards this Company's Debenttures are issued in terms of one to five years.

Bearing INTEREST Half-Yearly at - - - **5%**

**TORONTO SAVINGS & LOAN CO.**
435-437 George Street
PETERBOROUGH

MAIL EDITION

# The Evening Examiner

THE Condensed Advertising in the Examiner is getting excellent results for those using these columns. For Sale, To Let, Lost, Wanted, etc. Try it.

PRICE THREE CENTS — PETERBOROUGH, TUESDAY, AUGUST 21, 1923 — PRICE THREE CENTS

## BUS WENT OVER A PARAPET AND INTO A RIVER

**Six Killed and Several Injured When 'Bus Crashed 300 Feet Into the River Var.**

**TWO UNIDENTIFIED.**

NICE, Aug. 21—(Canadian Press) The Reverend Hiram Grant Person and Mrs. Person of Newton, Mass.; Charles H. Gray, two women, who have not yet been identified and an automobile bus driver were killed to-day when the bus went over the parapet of the road leading from Nice to Evian and plunged 300 feet into the River Var.

A number of other persons in the bus were injured. Some of them were taken to a hospital in Puget-Theniers and the remainder brought to Nice.

Ambulances were immediately rushed to the scene from Nice, forty miles distant. The Sub-Prefect of Puget-Theniers, the nearest town to the scene, superintended the work of rescue.

The accident happened three miles from Guillaume where the road runs above the bed of the River Var. According to information received here the car had just taken a sharp bend in the road. The driver was unable to straighten it out and the car dashed over the parapet and fell into the river.

Mr. Lachenet, manager of the trans-Atlantic Company and Mr. Flint both of New York, and several other persons who were following the bus in a small car witnessed the accident and immediately took steps to summon aid. While awaiting the arrival of help they did all they could to succor the victims.

The driver of the car Louis Vallerino, died on his arrival at the village of Guillaumes. The mechanician on the car was gravely injured.

### QUIET EFFICIENCY OF LONDON PEOPLE

**Traffic is Controlled, Not Stopped and Started—Courtesy is Marked.**

LONDON, Aug. 20. United Press. London newspapers have contained many articles of late about things that are better done in America and especially in New York, than they are here. Englishmen have been told in effect by the writers of these articles that they should no: consider themselves property educated until they have been to America. and found out how much they don't know.

And now by way of contrast, it would seem an American business man, Mr. W. S. Ashby tells in the Daily Chronicle of various things he has seen here which are much better done than in New York. Especially does he commend the handling of the street traffic in London as compared with New York's way of doing it.

"The first thing to impress one on arriving from New York," he said "is the quiet and absence of hurry. At first thought one might surmise that the English are slow and we have had enough reports to that effect to warrant us thinking so.

"But first impressions, while vivid, are wrong.

"There is an absence of bustle and noise but no appreciable sacrifice of speed.

"At the crossings there is no shrilling of traffic officer's whistles, no banking of pedestrians on the curb, no banking of vehicular traffic for blocks.

"The traffic officer is in the midst of it all and is busy every moment. He stands there, calm, deliberate, almost in a detached sort of way, but there is precious little that misses his eye.

**Real Control**

"Instead of holding up traffic at long intervals, the officer seems to be moving along in all directions at once and at many of London's corners the 'all directions' is well used, for streets radiate in several directions. He directs traffic, rather than stops it and starts it.

"And here is another thing about the English—their courtesy. They are anxious to elp, and 'please' and 'thank you' are frequently used words in the language.

"The bus conductor thanks you for your fare, the waiter thanks you for your tip, the lift man thanks you when you give him the number of your floor.

"The London policeman knows his London and directs you promptly, politely, and accurately without waste of words.

"The Londoner does not push, crowd or hustle but he knows where he is going, and will gladly help you get where you are going in an orderly, comfortable and quick way.

"So if one were to check up on the question I would say that for all the Londoner's apparent deliberation he is moving towards his destination as quickly as any New Yorker, and making far less hubbub about it.

"It is this quiet efficiency that is misleading and is so often mistaken for slowness."

### RED FRILLS.

A smart frock of heavy blue silk crepe is trimmed with frills of bright red linen, accordion pleated.

## GOOD PROGRESS MADE IN THE WHEAT HARVEST

**Weather Conditions Have Been Favorable and the Labor Supply Has Be en Meeting All Requirements—Threshing Un der Way in Some Parts — Yield Is Estimated at Ten to Twelve Bushels Per Acre.**

WINNIPEG, August 21. Canadian Press. — Harvesting is now in progress throughout the Prairie Provinces, and the weather conditions during the past week have been comparatively favorable. fair and moderately warm, with local showers and cool nights, states the weekly report issued by the Agricultural Department. of the Canadian Pacific Railway here yesterday. At present the supply of labor arriving is adequately meeting all the requirements, but a heavy demand is anticipated when threshing begins. Current wages range from $3.50 to $4.50 with an advance when threshing begins.

Wheat cutting in southern Manitoba has been completed in numerous districts, while other districts report from 25 per cent. to 50 per cent. finished. From 10 per cent. to 25 per cent of the crop is threshed and threshing returns reveal a yield of from ten to twelve bushels an acre. In central and more northerly portions of the province cutting is now under way.

Harvesting is well under way in the southern and central districts of Saskatchewan with from 15 per cent to 35 per cent. completed and becoming general in districts farther north, with probably about five per cent. of the cutting already accomplished.

As a result of recent rains, grain in numerous districts has lodged, and this combined with the heavy stand is making cutting somewhat difficult.

The crop outlook continues favorable in Alberta. The first car of fall wheat from the Stirling district yielded 14 bushels an acre, and graded No. 1. This is a lot below average for the district, as many of the crops will go as high as 40 bushels and practically all will grade No 1. Ten to fifteen per cent. of the wheat has been cut in the southern districts. but the more northerly sections will not commence harvesting extensively for a week, cool weather having retarded the ripening.

Crops are in fine condition along the Edmonton, Dunvegan and British Columbia Railway and cutting is general in many districts.

Conditions continue favorable in British Columbia and the crops are developing rapidly and uniformly.

Peach, plums, apricots and duchess apples are marketing in liberal quantities, and harvesting of the grain crop is near completion.

The Associated Growers Limtied have estimated their fruit crop in the entire Okanagan, Grand Forks, Kere mos and Main Line points as follows:

Soft fruit 98 cars; stone 345 cars, pears 90 cars, crab apples 202; apples 3443 cars, a total of 4,178 cars.

## PUBLIC VIEW MOTHER SHIP FOR AIRCRAFT

**Landing Device Stops Airplanes in Few Feet—Carries Thirty Planes in Hold.**

WASHINGTON, Aug. 20. — (United Press).—The U. S. S. Langley, a floating airdrome, is making an exhibition tour of the Atlantic Coast.

Airships are launched from the landing deck of this mother ship 75 feet above the water and return to be trapped in a network of wires which can stop an airship in 30 feet. In 500 landings there has not been a miscue.

The drome is complete in every detail. Every apparatus used on land is part of the ship's equipment. There are complete work and machine shops, with a heavy personnel of mechanics. Homing pigeons have been trained for the first time to return to a floating home. Birds released from the planes miles at sea return to the Langley with messages.

The ship, as seen from the shore, appears to be a floating motion picture set, with its top deck as an open-air stage. Steaming about the ship it is an odd appearing spectacle, with a stockade built as a wind-break for the planes on the side.

When a ship is to be sent off, all projections above the deck line drop from sight. The smokestack bands over, flagpoles sink and the big steel stockade pickets drop from view.

Then the first airship takes off in 60 feet. Ships are sent off at intervals of a few seconds. When they are ready to land they make three circuits of the ship, feeling prevailing wind currents. Then moving as slowly as possible the plane is flown at a height of 12 to 20 feet over the stern of the Langley, dropped to the deck and halted within a few feet by the special landing device developed by the navy.

**One Every Two Minutes.**

A ship can be landed every two minutes. It requires thirty seconds to stop the plane and a minute and a half to release it from its trapping bands and taxi it up to the starting line.

A net similar to that used by circus acrobats is stretched over the sides of the Langley. When a plane is ready to land or take off, all operating help drops into these nets so as to absolutely clear the deck. Topside wireless antenna is replaced on the Langley, with side atenna, which is strung along the sides of the converted collier. A steel net over the stern protects the aviators in case they miss the ramp approach arrangement at the stern.

The most successful manoeuvres are conducted with the Langley under way, when it is pointed into the wind, the aviators making their own favorable conditions for which land ships have to wait.

The idea, in case of war, is to send the ships into the air as "spotter" for gun-fire, while another battling group protect the American fleet from enemy spotters. A third type of plane to be used aboard the ship is a large bombing plane.

Thirty planes can be carried aboard the Langley, and an elevator, with a capacity of two ships at one time, is used to move the planes from the hold, where they are stored to the top deck.

Two other ships are being built, the lessons learned on the experimental ship, Langley, being built into them.

## CANNOT TELL IF POOL WILL WORK

**Premier Dunning Doubts If People Can Be Forced to Pay More For Wheat.**

YORKTON, Sask., Aug. 21—(Canadian Press).—"At present we cannot say whether the wheat pool is going to be a success or not," declared Premier Charles A. Dunning in an address at Springside Saturday night.

Premier Dunning stated that he did not believe it is possible to make any change in the present form of marketing which will bring better returns. "This province," he said, "will average 250,000,000 bushels of wheat, whereas the total production of the world will be two and a half billion bushels and it will be impossible by juggling to force people to pay a higher price for our wheat. The whole trouble is that we have some wheat to sell to a market which is five thousand miles away and which has no money.

"Now," he said, "you please yourselves about signing the contract or not. If you sign it you are in for five years. It will probably be a good thing. It will not bring such good results as some of the advocates say and unless fifty per cent of the farmers enter it will not operate at all. However, the pool has my blessing."

## DOHERTY BLAMES WETS FOR DEFICIT

**Former Minister Discusses Causes of the Fall of the Drury Government.**

REGINA, Sask., Aug. 21—"Many factors contributed to the defeat of the Drury Government in Ontario and it is difficult to appraise the effect of each factor," said Hon. Manning Doherty, former minister of agriculture, yesterday discussing the present position of the Progressive party in Ontario.

"When we came into power there was on the statute books of the province a law prohibiting the sale of intoxicating liquors. During our administration we made a determined effort to administer that law vigorously and without fear or favor. There was a certain very stong minority in the province which was opposed to prohibition and this element felt that a new government by another party might make things easier for them to have this law changed. We did not get any support from those who are anti-prohibition."

### Penniless Harvesters Problem in the West.

CALGARY, Aug. 21.—(Canadian Press).—Harvesting in practically every section of the province will be delayed from four to five days as the result of the general rainfall on Sunday and Monday.

At the same time harvesters from the east continue to pour into the city, many of them with hardly a cent. These men could easily have been taken care of had the weather continued favorable, but with few new orders coming in and hundreds of advance orders being cancelled the authorities are faced with a serious situation.

The Salvation Army, the Y.M.C.A. and the Board of Public Welfare were deluged with hungry men Saturday evening and all day Sunday wo wanted not only food but a place to sleep.

## TO BRAND ALL STORE CATTLE FOR SHIPMENT

**The Method of Branding Demanded By British Authorities is Described As Unnecessarily Cruel.**

**DEEP BURNS.**

MONTREAL, Aug. 21.— (Canadian Press.)— "This is absolutely the most damnable thing that has ever been brought to our notice," said J. R. Innes, secretary of the Canadian S.P.C.A. here yesterday in discussing the regulation of the British government that on and after September 1, all Canadian store cattle for export must be branded with white hot electrical branders. "Further," he added, "you can say that not one of these animals will be branded in such an unnecessarily cruel manner if we can prevent it."

Mr. Innes said that he understood that there would be 3,000 Canadian store cattle at this port September 1, awaiting shipment, and that there would be men sent out from England with electrical machines to brand them. He stated his intention of being at the place when this was started, ttogether with a couple of S.P.C.A. inspectors, and as soon as the work was started, he would intervene and arrest the branders.

Mr. Innes showed a piece of hard birch on which the electrical brand had been pressed for the required ten seconds, and the "C" was charred into it to a depth of fully one eight of an inch. This proved that the animal's skin would be deeply burned, causing intense suffering, and danger of future sores and infection.

Duncan A. Campbell, one of the leading cattle exporters, said here yesterday: "We are getting the shadow of the removal of the cattle embargo, but they are taking away the substance by these unnecessary regulations. He added that all cattle exporters had been informed from the department of agriculture at Ottawa that no store cattle will be admitted to British ports without this "C" brand.

The brand is approximately four inches high by two inches wide.

### EASTERN AND WESTERN BROKERAGE HOUSES AMALGAMATE.

An event of considerable interest to the Canadian retail trade is the amalgamation of the firm of Harold F. Ritchie & Company, Toronto, and that of Screaton & Whiteside, Winnipeg. The Winnipeg business will be conducted under the name of Harold F. Ritchie & Company, Limited. Mr. S. M. Screaton, bemany years the Manager of Screaton & Whiteside, Winnipeg, will be in charge thereof. Mr. Screaton, before going West, was indentified with Edward Adams & Co. of London, Ont., and has had wide experience in the grocery and brokerage business. The amalgamation is the result of the increasing importance of the Western Canadian market. The decision of these two prominent houses to join forces and operate in the West under the management of Mr. Screaton, will give Western buyers even greater facilities and service in connection with the many important lines which this House represents. The establishment of the Winnipeg Branch of the Harold F. Ritchie Company is a further link in a selling organization which is rapidly extending to every country on the globe.

### Taschereau to Retain His Post of Attorney-General.

MONTREAL, Aug. 21.— (Canadian Press.)—Hon. L. A. Taschereau, premier of Quebec, denied in an interview here yesterday that he was about to relinquish the post of attorney-general of the province, although remaining at the head of the government as prime minister and president of the council.

Questioned as to the retrial of Rev. Abbe Delorme on a charge of having murdered his half brother Raoul, Premier Taschereau said he had not as yet decided when it should take place. The announcement would be made in due course, he added.

### BARS DIVORCE DETAILS.

LONDON, Aug. 21.—(Associated Press)—British newspapers soon will cease to carry detailed reports of evidence given in divorce cases.

The House of Commons Committee, which has been considering this question some time, recommends that newspapers be permitted to publish only the statement of the petitioner, the defence, the judge's summing up, any points of law which may arise during trial and the jurys' finding and judgment. The names of witnesses may be given, but not their evidence.

The committee also recommends that the scope of a bill carrying these suggestions should be widened to include the prohibition of reports of matter that is indecent in all proceedings before a judicial bench.

Use MURINE NIGHT & MORNING
KEEP YOUR EYES CLEAN CLEAR AND HEALTHY

## THOUSANDS OF FARMERS WILL GO BANKRUPT

**Selling Wheat At Less Than Cost of Production Is Ruinous Procedure Increase Price Farm Production.**

**GRINDING ECONOMY**

WASHINGTON, August 21 (Canadian Press). — Thousands of farmers in the United States will go bankrupt with wheat selling at considerably less than cost of production, Secretary Wallace, of the United States Department of Agriculture, said yesterday ,while thousands of others will be able to hold on only by the most grinding economy.

If the present plan of prices of commodities other than agricultural is to be maintained, he added, then, to have general prosperity, prices of farm products must be increased.

**Railroads Could Help.**

Eastern railroads could help by making substantial reductions in the freight rates on agricultural products, especially if destined for export, Mr. Wallace asserted, pointing out, however, that until agriculture, industry, and commerce were brought into a more normal relationship, acute agricultural problems will develop one after the other.

"The ruinously low price of wheat is not a new agricultural disease," said the Secretary in a statement. "It is just one acute symptom of the trouble from which agriculture is suffering. The disease itself is the distorted relationship between the prices of farm products and prices of other commodities."

### No Further Statement Home Bank Affairs.

TORONTO, August 21 (Canadian Press) — While the curator has his staff at work on the affairs of the Home Bank of Canada, which announced suspension last Friday night, Toronto depositors, of whom there are hundreds, are talking of an organisation to look after their interests, and secure information as it becomes available.

The bank directors are taking the position that it is no part of their business now to make any further statements on the bank's affairs. They are leaving that to the curator.

President H. J. Daly is still up north recuperating, and R. P. Gouth, vice-president, again said yesterday he had no further statement to make bevond that contained in the formal announcement of suspension.

By organising, depositors hope to get information first hand from the curator.

A meeting is expected to be held this week, when a plan of organisation will be prepared.

### AIRCOOLED FLYING ENGINE.

LONDON, Aug. 20.—(Associated Press)—The aim of British airplane builders, for some time past, has been to produce a powerful multi-cylindered engine which would cool itself merely by reason of its own swift passage through the air. This would eliminate radiators, water-jackets and other impediments in water-cooled engines. Some of the best brains in the air world have been endeavoring to solve this problem.

The Duke of Sutherland, in presenting the prize to the winner of the aerial Derby, remarked, "This day has seen the triumph of the air-cooled engine," and it is now believed that he was revealing the official significance which is attached to the result of the race.

For your Baby
Soothe baby's moist, easily chafed skin with
Johnson's Baby Powder
Try the Drug Store First
Your Druggist is more than a merchant.
5

STOCKS AND BONDS
... there is a great boom in the mining industry. I have had many years experience in practical mining, both in Cobalt and Porcupine, and have a wide connection there. I am therefore in a position to get early and reliable information in both camps. I have made a profit for every one of my clients up to date, and shall be pleased to advise any one interested. There will be a strong market this summer and now is the time to get in.
Accounts carried on reasonable margins
C. H. REID
Room 111 Barrie Bldg.

### A Dog's Devotion

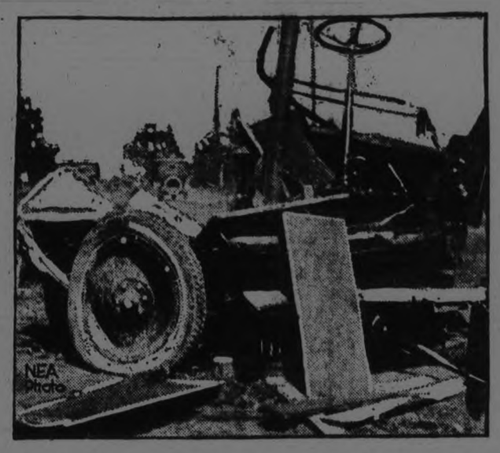

A man and a woman, riding in the auto pictured above, were killed when they crashed into a train near Erie, Pa. With them was their dog. The animal, injured, refused to leave the bodies and had to be forcibly carried away.

**LEATHER FLOWERS.**

Large leather flowers are used effectively to trim the most fashionable hats. Leather hats, too, are stylish.

**LACE AND FUR.**

For evening wear this winter there is evidence that heavy gold and silver laces, banded with rich furs, will be worn.

## BLOODHOUNDS USED TO TRACE DETROIT THUGS

**Bandits Who Held Up Road-house Believed to Be Only Two Hours Ahead of Possemen.**

**FOUND TRACKS.**

DETROIT, Aug. 21.—(Canadian Press). — Bloodhounds tracking three of the bandits who held up the Allendale Inn early Sunday and later killed Patrolman Oscar Reinhardt of Monroe, Mich., were taken off the scene late yesterday when they led the 150 possemen to the shore of Lake Erie, one miles west of Bolles Harbor, which had been the object of intense scrutiny.

Subsequent to this came a report from a farmer that he had seen two men in a rowboat pulling for Raisen Point, which forms a bay with the swamp penetrated by the bandits, who made away with money and jewelry variously estimated at between $6,000 and $20,000 from the patrons of the Inn. The farmers story was verified by the fact that marks showed that a boat had been

(Continued on page 5.)

Here's a summer wife-saver

No baking, no cooking, no kitchen worry or work—a ready-cooked, easily digested whole wheat food that combines deliciously with all kinds of fruits—Shredded Wheat, made of large, plump, perfect grains of whole wheat, cooked in steam, drawn into filmy, porous shreds and baked in coal ovens. There are hundreds of appetizing ways in which to serve Shredded Wheat for breakfast, for lunch, for dinner. It contains just enough bran to stimulate bowel exercise and keep the intestines in clean and healthy condition.

TRISCUIT is the Shredded Wheat cracker—a real whole wheat toast—eaten with butter, soft cheese or marmalades.

The Canadian Shredded Wheat Company, Ltd.
Niagara Falls, Ontario

Shredded Wheat
Your safety in summer

MORE HARVESTERS - WANTED -
SHORTEST ROUTE TO THE WEST

Going—$15 To WINNIPEG
plus 1½ cent per mile beyond to all points in Manitoba, Saskatchewan and Alberta, to and including Edmonton, Calgary and MacLeod.
Aug. 22
TICKETS GOOD GOING
From Stations in Ontario, Smith's Falls to and including Toronto on Lake Ontario Shore Line and Havelock-Peterboro Line
From all Stations Kingston to Renfrew Junction, inclusive.
From all Stations on Toronto-Sudbury direct line.
From all Stations Drancel to Port McNicoll and Burketon to Bobcaygeon. inclusive.

Returning—$20 From WINNIPEG
plus 1½ cent per mile beyond from all points in Manitoba, Saskatchewan and Alberta, to and including Edmonton, Calgary and MacLeod.
Aug. 24
From all Stations South and West of Toronto to and including Hamilton, Welland, Niagara Falls and Windsor, Ont.
From all Stations on Owen Sound, Walkerton, Orangeville, Teeswater, Elora, Listowel, Goderich, St. Mary's, Port Burwell, and St. Thomas Branches.
From all Stations Toronto and North to Bolton. inclusive.

SPECIAL TRAIN SERVICE
7.35 A.M. 9.35 A.M., AND 3.50 P.M.
Special Cars will be reserved for exclusive use of ladies, children and their escorts.
LUNCH COUNTER CARS—FOOD AND REFRESHMENTS AT REASONABLE PRICES.
TRAVEL
CANADIAN PACIFIC

# The Evening Examiner

PHONES—Editorial 1601. Business Office, 1600. Private Branch Exchange to all Departments.

The Examiner is a member of the Audit Bureau of Circulation.

The Daily Examiner, published every lawful evening. The Peterborough Examiner, Limited. Office, 419 George Street.

The Weekly Examiner, published Thursday morning. $6.00 per year, delivered in city; out of town subscribers, by mail, $4.80 per year; that of The Weekly Examiner is $1.50.

U. S. REPRESENTATIVES.

Special U. S. Representatives—W. H. Stockwell, 629 People's Gas Building, Chicago Ill.

New York—Chas. F. Miller, 225 Fifth Avenue.

Advertising Rates on application.

R. M. GLOVER, Managing Director.

TUESDAY, AUGUST 21, 1923.


## NEGLIGENCE THE CHIEF FACTOR.

Considerable is being said and written these days about the peril of the level railway crossing and the alarming increase in the number of accidents at such points has led to a strong demand for better protection for grade crossings.

Yet, according to a bulletin just issued by the Board of Railway Commissioners, the way to safety does not lie in the direction of better protection but rather in a campaign for the education of careless motorists.

Apparently warning signals and other facilities for the protection of the public are of little avail against the reckless driver.

The Railway Commissioners in summarizing accidents on the G.T.R. crossings from October of last year to May, 1923, give some very startling figures.

For instance in the period under review it is shown that there was danger at protected crossings due to the negligence of those using such crossing in fifty-four cases and all but four of these cases were due to the carelessnss of motor drivers.

Safety devices and cautions and signals were disregarded in many cases, in several instances defective brakes made a stop impossible before the car had smashed through the protecting gates and on nearly every occasion a tendency on the part of the driver to take a chance had brought about a dangerous situation.

This official report from an impartial source is significant and should not be overlooked by Peterborough motorists who may have been in the habit of similarly tempting death by neglecting to take advantage of the protection afforded them.

## DO YOU, OR NOT?

Of all the machines he uses, man takes the least care of his only really valuable machine—his body.

Give the average man a $5,000 auto and he'd polish and oil and pet and generally guard its welfare as if he had been entrusted with the destiny of the nation.

Compare all this with the care we devote to the more valuable and fragile machine, the human body.

Take the case of the stomach. Many a man who wouldn't think of overloading his motor car does not hesitate to gulp food without proper chewing, thus throwing on his stomach a strain that would wreck the average piece of machinery.

The auto driver respects his car enough not to make a practice of overspeeding his engine. How much thought does he ever give to the matter of overexerting that extremely delicate engine, his heart?

If we took half as good care of our bodies as we do of our autos, watches and the like, most of us wouldn't have to worry much about our health.

We usually are neglectful of ourselves to the point of meanness.

There is no better investment than self—that is, spending our money to keep the body running smoothly, as it deserves, and also spending to extend our knowledge and experience.

Man when he lived close to nature didn't have to worry a lot about his health. Nature and hard work kept him in good shape. As civilization takes us increasingly further away from the natural way of living our bodies function less automatically and require assistance and watching like any kind of machinery.

The neglected machine wears out permanently.

## KEEP THEM HERE.

It is announced that the Canadian Colonization Association is considering a scheme to retain in Canada the 10,000 harvesters brought out from the British Isles to help in the Western wheat fields.

This will strike the majority of people as a good stroke of business and an enterprise in which the Federal Government might well take an active interest.

A splendid type of citizenship from all reports is to be found in the men who have answered the call of the West, and it would be a pity indeed if these newcomers from the Motherland were not kept in Canada.

We have not been getting our share of immigration, and although conditions on the whole do not perhaps justify a wide-open gate to all of Europe's surplus citizens who might wish to try their luck in Canada, there is no reason why this country could not readily assimilate a large share of the splendid material that is being forced by conditions in England to locate elsewhere.

The recent spectacle of several thousand Scottish immigrants passing through Montreal en route to the United States was not a good thing for Canada, nor for the British Empire.

Canada should be able to offer to such immigrants a ready opportunity to make good, not only because this country needs them to help develop the resources of the Dominion, but also because in making their homes here they would not be lost to the Empire as they undoubtedly will be if they are allowed to drift away into the neighboring Republic.

Changes in the Federal Cabinet give reason to hope for a more vigorous immigration policy, and one of the first things to be considered should be to see that the thousands of harvest helpers now in Canada from the British Isles become permanent citizens of this country.

## CONCERNING DISARMAMENT.

Already in the chancelleries of the 52 nation-members of the League of Nations thoughts are focussed on the approaching league meeting in Geneva, when the question of disarmament will be again discussed and the representative diplomats in conference assembled will endeavour to solve the troublesome problem of reducing national armaments without making any one nation weaker than others in its class and yet holding all to an equal place in the race for the balance of power.

This is indeed a problem which will require all the collective wisdom of the wise men to solve if the conference is not to be a failure, and the clause permitting nations to make defensive alliances does not tend to help, for when was an alliance of any sort regarded as other than defensive by its sponsors or offensive by its opponents? On this there is certain to be division of opinion. It matters little whether the pacts entered into are called defensive or otherwise—they allow ample scope for armament building and preparation for another conflict. One group of nations will naturally consider the plans of a rival group to be offensive and acquire sufficient armament to be just a little ahead—and so it travels all around the circle.

Just now this phase of the question is of especial interest in view of the situation between Great Britain, France and Germany. French military authorities have stated openly that they do not intend to bring their military estimates to the League of Nations for control as it is essential that success of their operations depends upon their proposals remaining known only to themselves. No doubt some other nations will sympathize with this view and will act accordingly. In this connection it is worthy of note that since the Washington conference on disarmament was held and agreements reached there for the destruction of battleships, most of the nations concerned have kept strictly to the letter of their promises. They have scrapped their battleships—and built aeroplanes and submarines instead.—London Advertiser.

## THE "WHISPER OF DEATH."

The Montreal Star has undertaken to open the eyes of all Canadians to the dire fate which lies ahead of them if they fail to heed its warnings and abandon the suicidal policy of owning their own railways, says the Christian Guardian. The Star declares that although the war has been over for nearly five years "our national debt is still rising by the hundred millions" and "it is hard to credit we are not being sacrificed by a policy of deliberate neglect." This is pretty hard on Canadian politicians, but the Star evidently blames them for the situation. The editor declares that the people are willing to pay for the war, but it says, "we are not willing to imperil the very existence of the country we fought for by piling up deficits to feed a veritable devil-fish system of bankrupt railways." It is argued that the situation is so desperate as to threaten our national existence, and yet the Star is the only journal patriotic enough to declare the truth and point out the remedy. The remedy suggested is to get the right kind of men at the head of the Government, and these should be Grits and Tories who can be depended upon to hand over our Government-owned railways to some private corporation, possibly the C.P.R., and so at once and for ever get rid of any railway deficit. But the public memory is long enough to recall that the very men who now declaim so vehemently against paying deficits on Government-owned railways, were not at all unwilling that Canada should provide millions of money to pay deficits on privately-owned railways. And the people of Canada would probably a good deal sooner face all the horrors foreshadowed in the "whisper of death" than face the alternative of one great railway corporation controlling all our Canadian railways. We do not forget that the people of Canada in any case have to foot the bill, and it is no harder to meet it as a deficit than to meet it as exorbitant freight rates. We admit that Canada is facing a difficult situation, but that we are threatened with national bankruptcy no one in his senses believes. Canada is financially sound and can pay all her debts.

## THE APPEAL BOARD.

The personnel of the Board of Appeal appointed by the Federal Government to hear appeals from decisions of the Board of Pensions Commissions is such as to commend respect from those most directly concerned, the veterans of the Great War, and to assure the public that the Act will be administered in a sympathetic spirit.

The members of the Board have either had the advantage of service at the front or have had experience in dealing with problems affecting soldiers, and should therefore be able to deal with the manifold problems that will come before them generously and kindly, as the people of Canada undoubtedly desire that questions affecting the welfare of those who fought, and their dependents, should be dealt with.

It is no light task the Appeal Board is facing, especially in the initial stages of its work.

They may expect a flood of applications from veterans who consider that they have not been fairly treated by the Pensions Commissioners—and it will require keen judgment and considerable backbone to separate the wheat from the chaff, to distinguish the genuine claim from the false.

The "lead swinger" to use the expressive term Tommy Atkins and Jack Canuck had for the man whose ailments were largely imaginary and designed to keep him out of danger and as far as possible out of hard work as well will be the first to take advantage of the amended act and the creation of a new board and one of the primary problems Col. W. D. Belton and his associates will have to face will be to eliminate as far as possible this class of application.

With the legitimate appeals, however, the people will expect that the Board will deal patiently and generously and that red tape and unnecessary delay will be reduced to a minimum.

There has undoubtedly been injustice in the case of too many veterans, due it would seem fair to assume to the fact that the Pensions Commissioners had been apparently actuated by a desire to show business ability and efficiency rather than eager to see that victims of the war received the treatment due them.

The Appeal Board is counted upon to correct such cases.

## EDITORIAL NOTES AND COMMENT.

News that the squirrels are preparing for a hard winter coupled with the discouraging tidings from the anthracite conference indicate that the only thing open about next winter will be the pocket book of the public.

Bush fires in many portions of the Northern section of Peterborough county are proof of the necessity on the part of all those who have occasion to be in the woods at this season of exercising the greatest care.

The beginning of the annual exit from the summer resorts is another sign that summer is rapidly passing. And yet there is usually no more delightful month to be on river or lake than September. There is no reason why the tourist season should end with Labour Day.

The school boy needs no reminder that the long vacation is almost over. He is too conscious of the fact that the time when he will have to "creep like snail unwillingly to school" is just around the corner.

Peterborough is to entertain the Federation of Ontario Fire Fighters next year. A gallant occupation is theirs, and this city will be glad to have the fire laddies as its guests.

## WISE AND OTHERWISE

A man is old when he doesn't wonder pensively how he would look in knickers.

* * * * *

Patriotism is just the triumph of partisanship over the evidence in the case.

* * * *

Savages inflict punishment on themselves in the name of religion. We do it in the name of democracy.

* * * * *

As a general thing, frost can be expected four months after the appearance of the first fall frocks.

* * * *

It must be nice to be so wise and great that you don't feel ashamed to enjoy the things common people envy.

* * * *

A free country is one in which there is just enough risk about free speech to make it a sporting proposition.

* * * * *

That Darwinian theory doesn't seem so unreasonable when you ob-

serve youngsters standing on street corners to stare at women.

* * * *

The type of mind that is horrified by a split infinitive doesn't believe in splitting anything except hairs.

* * * *

You can say one thing for the motorist. He is sport enough to flush his pedestrian before bringing him down.

* * * *

A Tennessee man was given thirty days for shaking his wife. Ah, well; going to jail is one good way to shake her.

* * * * *

Mussolini is endeavoring to gag the press. Evidently he doesn't like anything about the Reds except their methods.

* * * *

Another explanation of divorce is that the small boy who has eaten his fill of watermelon doesn't care for any more.

* * * *

Progress waits always upon the slowest. The sub-title must remain on long enough for the lowliest moron to spell it out.

* * * *

Never use your knife that way while eating. Tonsils can give

trouble enough without being annoyed.

* * * *

Democracy isn't perfect, of course, but it isn't probable that any form of government could place a premium on incompetence.

* * * * *

A bride and groom have gone honeymooning in a plane, and we trust they will get back home before they have their first falling out.

* * * * *

It's a funny language. A man deliberately fills up on hootch, and deliberately steps ou 'er, and then we call the result an accident.

* * * * *

There is one good thing about the clinging-vine woman. She doesn't stop clinging when she meets another man with a bigger income.

* * * * *

Correct this sentence: "I don't care whether the case is platinum or gold plate," said the girl, "but I do want a watch that will keep time."


What were you paying, Madam, for

**WHITE BREAD?**

The Department of Labor at Ottawa says these were the average prices for uly.

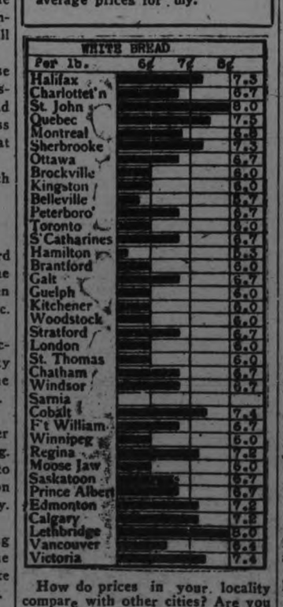


How do prices in your locality compare with other cities? Are you paying more or less than average? These prices are for average good quality "delivered" goods. Watch for the changes in this chart next month.

To-morrow—Soda Biscuits.


## CATTLE, GRAIN AND PRODUCE

Peterboro—Toronto—Montreal—Winnipeg

### PETERBOROUGH MARKETS.

**Fruits.**

Bananas, 30-60c doz., 10c lb.; oranges, 25c-$1 doz.; grapefruit, 10-15c each; lemons, 30-40c doz.; dates, 10c lb.; eating apples, 25c meas.; pineapples, 25-45c; plums, 10-25c doz., $1.25 11-qt. basket; apricots, 20c doz.; peaches, 40-50c doz.; clingstone, $1.25 11-qt. basket; cherries, 90c 11-qt. basket red, $1.25-$1.50 6-qt. basket black; canteloupe, 20-35c; gooseberries, 20c qt.; red currants, 15c box; black currants, $3.50 11-qt. basket, 40c qt.; blueberries, 30-35c qt.; pears, 5c each; black raspberries, 20-30c qt.; red raspberries, 30c qt.

**Vegetables.**

New beets, 3 bunches 25c; new carrots, 2 bunches 15c; parsnips, 5c; domestic onions, 10-15c; Bermuda onions, 2 lbs. 25c; green onions, 5c; spinach, 15c lb.; parsley, 5c; green peppers, 10-15c each; cucumbers, 2 for 25c; tomatoes, 20-25c lb., 2 lbs. 35c, $1.75-$2 11-qt. basket; endive, 10-15c bunch; string beans, 10c qt.; artichokes, 20c each; watermelons, $1.25 each; radishes, 5c; Swiss chard, 20c bunch; mint, 5c bunch; leaf lettuce, 5-10c; new cabbage, 10c lb.; new potatoes, 25c meas., 60-70c pk.

**Dairy Products.**

Butter, creamery 34-36c lb., dairy 35-38c; oleomargarine, 25c lb.; eggs, 25-30c doz.; lard, 17-23c lb.; shortening, 20c lb.; cheese, new 25-27c lb. old 50c lb.

**Fish.**

Salmon, pink 20c lb., red 18-25c; salmon trout, 22-23c; white fish, 18c; halibut, 30c lb.; haddies, 18-20c, boneless 25c; fillets, 28c; kippered herring, 20c; salt herring, 60c doz; sea herring, 10c lb., fresh 3 lbs. 25c.

**Meats.**

Beef, 12-30c lb.; pork, 18-35c; bacon, 32-50c; sausage, 18-20c; veal, 12-30c; spring lamb, 20-50c; mutton, 12-30c.

Hogs—Thick, smooth, cut, $8.75; select graded, $9.60; dressed, head on $15.00, head off $16.00.

**Grain (Wholesale) and Flour.**

Wheat, fall, spring or Marquis, $1-$1.05 bush.; oats, 55-60c; rye, 65-75c; barley, 60-65c; alsike, $4-$5.

Flour, $3.75-$4 half bbl.; pastry flour, 80-90c 24-lb. bag.

**Hay, Bran, Etc.**

New hay, loose, $12-$14; straw, $8-$12; bran, $28 ton; shorts, $30 ton.

**Hides and Wool.**

Cow hides, heavy 7c lb., light 8c lb.; horse hides, $2.50-$3 each; calf skins, 10c; sheep skins, $1-$1.50; shearlings, 20-25c each.

Wool, 18-25c lb.

### TORONTO CATTLE.

TORONTO, Aug. 21.—There was a heavy run at the Union stock yards yesterday morning. 5,370 cattle came in, and of them only about 500 were westerns. Trade was steady to stronger on choice butcher and export cattle. Rogers and Maybee bought about 300 at $7.25 to $7.75 and expect to buy another 300 during the week. The Harris Abattoir Co. bought a load of 17 steers averaging 1,483 lbs., at $8.25 per cwt. Good to choice butchers brought $6.75 to $7.25 and same went as high as $7.50. For good finished cattle there was a market rather stronger, and the common cattle sold very slowly and around 5 cents. The market for butchers' cows was slow, at $4.50 to $5.50, and bulls sold 4 to 5 cents. The trade in store cattle is steady and there is a good demand for springers and milch cows.

Calves sold steady at $10 to $11 per cwt. Lambs sold at $11 to $11.50 a dollar per cwt. lower than Thursday's closing price. Last Monday's price was about $11 to $11.50.

After some unsettlement the price of hogs was fixed at $10.85 for thick smooths, fed and watered, 25 cents higher than Thursday's high mark.

Rice and Whaley, Limited, sold: 19 butchers, 960 lbs., $6.90; 4 do. 980 $7; 14 do. 920, $7; 8 do. 985, $6.90; 1 do. 900, $6.90; 15 do, 1250, $7.50; 19 do. 1350, $7.50; 1 cow, 1210 lbs. $5.25; 1 do 930, $2; 2 do 1455, $5; 2 do, 1200, $5.50; 2 do, 1110, $4.50; 4 do. 1140, $4.65; 11 do. 1155, $4.90; 5 do. 1170, $5; 1 do. 1150, $3.25; 1 do. 950, $1.50; 4 calves, 190 lbs., $10.25; 8 do, 150, $9.50; 2 do. 225, $10; 1 do, 190, $11.

**Yesterday's Receipts.**

Union Stock Yards, Aug. 20.—299 cars, 5,370 cattle, 636 calves, 1,858 hogs, 3,198 sheep.

| | | |
|---|---|---|
| Heavy steers, export | $7.25 | $7.75 |
| Butcher, choice | 6.75 | 7.25 |
| do. medium | 4.50 | 6.25 |
| do. common | 4.50 | 5.50 |
| Baby beeves | 8.50 | 9.50 |
| Cows, fat choice | 4.50 | 5.25 |
| do. medium | 4.00 | 4.75 |
| do. canners & cutters | 1.00 | 2.00 |
| Bulls, export | 4.00 | 4.75 |
| Butcher bulls, good | 4.00 | 5.00 |
| Feeding steers, good | 5.50 | 6.25 |
| Stockers | 4.00 | 5.50 |
| Cr ves, choice | 10.00 | 11.00 |
| do common | 8.00 | 9.00 |
| do medium | 4.50 | 7.00 |
| Milch cows | 70.00 | 90.00 |
| Springers | 80.00 | 100.00 |
| Sheep, choice | 5.00 | 6.50 |
| do. yearlings | 8.00 | 9.00 |
| do. heavy | 3.00 | 4.00 |
| Bulls, export | 4.00 | 5.00 |

### CHICAGO WHEAT.

CHICAGO, August 21 (Canadian Press). — The sharp upturn in September corn, which closed at 82 3-4c or 3 1-4c to 3 3-8c higher than Saturday's finish, was the outstanding feature of the grain trade yesterday. Other deliveries ruled from 7-8c to 1c to 1 1-2c up.

Wheat finished 1 1-8c to 1 1-2c higher with December 104 to 104 1-8 and May 109 1-4 to 109 3-8.

Oats were unchanger to 1-4c higher, and provisions ranged from 17 cents off to 5 cents gain.

### CHICAGO CATTLE.

CHICAGO, August 21 (Canadian Press). — Cattle, 20,000; better grades beef steers, yearlings, and desirable fat she-stock strong; other grades steady; top matured steers, $12.75; few loads, $12.25 to $12.60; best long yearlings, $12.00; bulk beef steers and yearlings, $9.00 to $11.50; bulk vealers to packers, at $11.00 to $11.50; outsiders paying $12.00 to $12.50; bulk canners and cutters, $2.50 to $3.25; heavy bologna bulls, $4.50 to $4.75; stockers and feeders strong; bulk, $7.50 to $7.75.

Hogs, 53,000; desirable grades mostly 10c to 20c higher; bulk good and choice 160 to 240 pound averages $8.60 to $8.80; tops, $8.85; bulk desirable 250 to 235 pound butchers, $8.10 to $8.50; bulk packing sows, $6.50 to $6.80; good strong weight pigs, $7.75 to $8.25; 30,000 unsold to noon.

Sheep, 20,000; fairly active; fat lambs weak to 25c lower; culls steady; feeding lambs steady to weak; bulk fat Western lambs $13.75 to $13.85; top, $13.90; bulk natives, $13.00 to $13.25; top, $13.50; culls, $9.50 to $10.00; bulk fat ewes $5.75 to $7.75; feeding lambs, 12.75 to $13.75; yearling breeding ewes averaging 114 pounds, $11.50.

### WINNIPEG CATTLE.

WINNIPEG, August 21 (Canadian Press). — Receipts, 4,476 cattle and calves, 1,055 hogs, and 182 sheep.

Trading was slow up to noon on the cattle market and very few sales were recorded. Prices were holding steady to slightly easier.

The hog market remained steady. thick smooths selling at $10.00 and select bacons at $11.00.

### CASH GRAIN.

MONTREAL, August 21 (Canadian Press) — Trading in the local cash grain market yesterday was very quiet. Better inquiry was reported in the flour market. A decidedly firm tone was prevalent in the millfeed market, but there was no change in rolled oats. Extreme quietness marks business in baled hay. There is a good demand for eggs. Business in butter and cheese is quiet.

### EGG MARKETS.

OTTAWA, August 21 (Canadian Press). — General market conditions show firmness and substantial advances, particularly for the higher grades, at the principal receiving centres.

British Columbia coast markets have advanced 10 cents during the past week. Sales for export are reported at 37 for fresh firsts and 36 for storage firsts both f.o.b. Montreal.

Toronto firmer, extras 38, in cartons 40, firsts 33 to 34, seconds 28. Country markets firmer, track shippers report paying extras 30, firsts 28, seconds 24, and making sales extra 32, firsts 30, seconds 26 f.o.b.

Montreal firm; jobbers report sales specials 40, extras 35, seconds 25 and 26. Dressed poultry steady and unchanged.

Winnipeg higher; quality of eggs arriving reported much improved due to the new egg regulations. Jobbers quoting extras 28 to 32, firsts 27, seconds 20 to 22, jobbing extras 34 to 38, firsts 30 to 32, seconds 27.

Saskatchewan market firm; extras 23 to 26, firsts 22, seconds 16. A car of firsts and seconds reported rolling to Quebec.

Edmonton market firm, receipts light. Jobbers quoting country shippers extras 30, firsts 27, seconds 18, delivered cases returned: jobbing extras 36, firsts 32, retailing extras 40, firsts 35. Two cars live poultry rolling to Montreal.

Vancouver receipts light, market higher. Jobbers quoting country shippers for straight extras 40, jobbing extras 44, firsts 40, seconds 35.

### CALGARY'S POPULATION 77,827.

CALGARY, Aug. 19.—Calgary's present population is 77,827, according to Henderson's Directory, which was issued Saturday. This is about 3,000 less than the high-water mark of 1914, when the population was 80,851. In the last year about 600 persons have moved in, so that there has been no gain or loss to speak of. The directory shows that Calgary is well supplied with churches, having 111; also with schools, 92, and hospitals, 26.


**Banish Biliousness, Constipation**

*Make your liver well*

and other dyspeptic disorders by a short course of Beecham's Pills—the unfailing remedy for all irregularities of the digestive organs. For eliminating waste products from the system, improving the appetite, strengthening the stomach, and in other respects keeping the bodily health in a sound condition

*Take*

**Beecham's Pills**

*Sold everywhere in boxes*


## Millbrook News

MILLBROOK, Aug. 21.—Mrs. W. Galbraith, of Detroit, is visiting her mother, Mrs. R. M. Howden, arriving on Saturday. Mrs. Galbraith is a Millbrook "Old Girl" and will remain for the re-union.

Mrs. W. S. Given, who has been visiting her son, Harvey, at Stettler, Alta., and other friends in Saskatchewan and Manitoba, for the past two months, returned home last Monday.

Mr. and Mrs. A. Hastings, of Toronto, with Mr. Mrs. and Miss Carson, who are summering at Gore's Landing, were guests of Miss S. Dean last Tuesday.

Miss Mary Higgs, of Port Perry, who has been visiting Miss Phyliss Richards, and other friends in town, returned home on Wednesday.

Miss Annie Armstrong returned home this week after a month's visit with her neice, Miss Helen Armstrong, of Fergus, and also with friends in Toronto.

The young ladies of Mr. R. Stone's Sunday School class held a successful Lawn Social on the church grounds on Thursday evening. Tea was served, many toothsome dainties being provided, and the class members making most attentive waitresses. A musical program of choruses, duets, and other numbers was much enjoyed by the audience which filled the Sunday School hall comfortably. Considering that the Horse Show at Cobourg, and other attractions had taken quite a large number out of town on Thursday afternoon, the financial receipts were most satisfactory.

Mrs. T. G. Gillespie, and Miss Duncan, of ePterboro, are guests of their sister, Mrs. W. Wilkinson, this week.

Mr. and Mrs. D. Loomis and son, Billy, of Peterboro, were guests of Mr. and Mrs. Wilkinson on Thursday.

ville. Hap Harrison will be on hand

### MENONITES ARRIVE.

WINNIPEG, Aug. 21.—(Canadian Press.)— Manitoba received a new quota of Menonite immigrants yesterday when several hundred from Russia passed through the city en route to Morden-Rhineland district in the southern part of the province.

**Keep an Eveready by your Pillow**

EVEREADY FLASHLIGHTS save many an hour's good sleep! When you waken wondering "what time is it?"—"is the rain coming in the window?" or any of those dozens of other questions—Eveready's soft brightness will give you the answer without driving away that feeling of comfortable drowsiness.

The uses for an Eveready Flashlight around the home are endless. Day and night you have need of its safe, dependable, portable light.

In a convenient drawer keep an additional Eveready Battery. It will keep for months with practically no deterioration.

The new Eveready Unit Cells fit and improve all tubular flashlights.

Among the assortment of Eveready Flashlights to be seen in most every hardware, drug, electrical and sporting goods store; auto accessory shop and garage, there is a style which will seem to have been designed particularly to suit your individual need. See it to-day.

CANADIAN NATIONAL CARBON CO. LIMITED
Montreal TORONTO Winnipeg

N9

**50,000 HARVESTERS WANTED**

**$15.00 TO WINNIPEG**

Plus half a cent a mile beyond to all points in Manitoba, Saskatchewan, Alberta; Edmonton, Calgary, McLeod and East. SPECIAL LOW FARES RETURNING

GOING DATES

August 13th and 22nd—Toronto, Caledon East, Beeton, Meaford, Collingwood, Penetang, Midland, Parry Sound, Sudbury, Capreol and east thereof in Ontario, also west of Lachute and St. Andrews East in Quebec.

August 15th and 24th—Toronto, Inglewood Jct. and all stations south and west thereof in Ontario.

SPECIAL TRAINS LEAVE—(Standard Time)

TORONTO UNION STATION—Aug. 22nd—12.30 P.M.
Aug. 22nd—10.30 P.M.

Through Trains with Lunch Counter Cars—Food and Refreshments at Reasonable Prices. Special Cars for Women and Colonist Cars of Latest Design

Travel the National Way to any point in Western Canada

CANADIAN NATIONAL RAILWAYS

ICED!
"SALADA"
TEA. H436
is always delightfully refreshing. The coolness of the mountain top is in every glass. So easily made --- Try it.

## OMEMEE VILLAGE AND THE DISTRICT.

### Women's Institute Sale a Success — Horse Broke His Neck — Paving Is Finished.

OMEMEE, Aug. 21.— The Omemee branch of the East Victoria Women's Institute are congratulating themselves on the splendid success of their sale of home baking on Saturday afternoon.

This society has been in existence in the village for many years, but of late many ladies have lost interest and the membership has greatly decreased. The district president attended a meeting a short time ago and it was the wish of all present to re-organize, and with new officers elected ,try to put more vim into the meetings and also take advantage of the many benefits offered by the department which are continually being received by other nearby branches of the Institute. Mrs. T. E. Macpherson is the newly appointed president and assisted by a group of willing workers, the society has already taken steps to raise money whereby they might purchase awnings for the south windows of the junor room of the Public school. Accordingly a sale of home cooking took place on Saturday afternoon on the foundry olt and the tables, which were kindly loaned by Mr. T. C. Ivory, presented an inviting appearance to not only the busy housewife, but to a number of motorists passing through the village, who were tempted by the array of pies, cakes, biscuits, tarts, cookies, gems, homemade bread and buns.

The proceeds, which amounted to about twelve dollars, are very gratifying to the members, who number fifteen and they are also grateful to the non-members who sent donations.

As the assortment was diminished at an early hour, a number of ladies were disappointed in their purchases so the society decided to hold another sale next Saturday, when it is hoped that not only those who patronized the booth last week will call again, but that others will come in greater numbers and thus help to swell the treasury, to be used for a good cause.

**Lost Valuable Horse.**

Mr. Bert Sanderson, a prosperous farmer residing a short distance northwest of Omemee, was shocked to find his valuable driver dead in the stable on Thursday last, having broken his neck by falling, after one hind foot got across the rope. The beast, which was highly prized by its owner, was dappled brown and white, and will be remembered by many a keen observer by his dignified manner while travelling. And the old saying, "Trouble never comes alone," again proved true, for only a short time afterward his old pig was found lying dead in the yard, leaving a brood of ten small pigs to be nurtured without a mother.

**Street Clear.**

Motorists and drivers of other vehicles who have grown tired of seeing detour signs in Omemee for the past three months, will be pleased to know that the street is now clear, the pavement having been finished and the roadway and sidewalk over the iron bridge on the main thoroughfare are now completed. A new board siedwalk has been laid, which afterwards received a generous sprinkling of oil. New planks were placed on the roadway over the new structure, on top of which a liberal amount of oil and crushed stone have been spread which no doubt will lengthen the life of the lumber.

**Late Ida Storey.**

The funeral of the late Ida Storey beloved wife of Alexander Lang, of Emily, was held on Sunday afternoon and was largely attended by a wide circle of friends whom the deceased had made by her kind and loving disposition. The late Mrs. Lang, who had been suffering from a complication of diseases for some time, bore her sufferings with great fortitude and not until she was forced to do so did she make them known to her husband. The services which were very impressive, were conducted by the Rev. Edward Rolland of the Methodist church, Omemee, who spoke in glowing terms of the deceased, she having been a faithful member from early childhood.

Many floral tributes bore mute testimony of the esteem in which the late Mrs. Lang was held.

Left to mourn the loss of a loving helpmate and mother are her sorrowing husband and two sons, Harold and Vernon, also one sister, Mrs. W. C. Switzer, of Peterborough, and one brother, Mr. Evans Storey, of Emily.

**Renovating School.**

If the school children of long ago, or even in the early nineties, could only take one glimpse of the modern school building, which was erected some time ago in their home town to replace the frame school house destroyed by fire, and is now being renovated to suit the requirements of the Department of Education, they would probably wish to return to the "good old school days" where one's cares are few. The floors, which were wearing, are being replaced by hardwood floors, all over the building, with the exception of the chemistry room and the play room of the Public school.

A water system, which is uncommon in Omemee, has been installed, and in itself will be a great convenience as well as a novelty to those who are fortunate enough to have the privilege of receiving an education within these four walls. These conveniences ,along with such luxuries as a piano, a good library, etc., should be an inducement to many who fall back in their studies.

The trustee board have been successful in securing the services of at least three of the teachers to fill the vacancies. Mr. Jeffrey Widdis, of Omemee, with Miss Anderson, of Campbellford, will have charge of the Public school, while Miss Meredith, of Peterborough, has been engaged as assistant High school teacher, with the Principalship to be yet filled.

## GIRL OF FOURTEEN WINS MANY HONORS

### Lakefield Girl Passed Eight Subjects and Won Special Prize.

LAKEFIELD, Aug. 21.—Miss Loretta Gibson is receiving congratulations from the people of the village on her success in her recent Middle School examinations. At the time of writing she was just fourteen years and one month old. She not only was successful in passing her whole eight subjects for Normal entrance, but also led her class, thus winning Mr. Simpson's prize for the pupil taking the highest standing in Departmental examinations.

**Mission in October.**

A mission will be held in St. John's Church in October in connection with the Diocesan Mission to be held in the autumn. Canon H. O. Tremayne of Mimico will be the missioner in Lakefield. It is intended as a stimulus to the spiritual life of the church and will be attended by special services.

**Rain Helped Grain.**

The rainfall of Saturday night was welcomed by the owners of gardens as it will help the later vegetables and promote their growth and development. The crop of beans and peas was below the average as they were literally cooked on the vines. The farmers are in the midst of harvest and some have begun threshing the grain but the rain would help the corn and root crops. The grain was, in the main, a light crop but was not a failure in any way.

**Personals.**

Miss Betty Atwood of Toronto is visting relatives in the village.

Mrs. F. L. Sleeman of Weyburn, Sask., was visiting Mrs. McCorkery in the village last week.

Mrs. N. S. Higgins and Mrs. Albert Northey were in Peterboro on Friday.

Miss Phyliss Atwood is the guest of Mr. and Mrs. T. B. Marling.

Messrs. Hunter and Webster have purchased a new touring car.

Percy Hill and Arthur Barker spent Friday in Cobourg.

Miss Yvonne Stuart and Harding Stuart leave this week from a visit to friends in Toronto.

Misses Lilion and Constance Stuart are visiting friends in Toronto.

Miss Mowry was in Peterboro on Friday.

Miss Elsie Ogilvie is spending a few days at Stoney Lake.

Mrs. W. E. Gillman is the guest of Mr. and Mrs. Wm. Yelland at Hurrican Point.

Miss Hincks of Toronto is visiting Mr. and Mrs. B. Q. Deuch at "North Douro Lodge."

Miss Roleen Darcy is visiting her aunt, Mrs. H. W. Darcy, at the Park Hotel, Burleigh Falls.

Miss Emma Kennedy is visiting friends in Toronto.

Misses Gladys Green and Greta McCall of Peterboro were guests of Mrs. McCorkery last week.

Mr. and Mrs. H. J. Madill of Belleville are guests of Mr. and Mrs. Walter Madill.

Rev. Roy MacDonald of Meechan, Sask., is visiting relatives in the village. His marriage to Miss Era M. Jory will take place this month.

That Gleaming Hair Comes From Using Olive Oil Shampoo

Today you see beautiful hair everywhere. Hair that gleams. Women who have it have learned an important secret. They use the famous olive oil shampoo Hair experts say that hair should never be washed without olive oil in the shampoo. For they say that dry, brittle hair results. And dull hair is never beautiful. Now you can have the olive oil shampoo in its most delightful form. Cheaply, at home. Just get a bottle of PALMOLIVE SHAMPOO. At any drug store or department store. It quickly brings back the lovely sheen to your hair. Leaves it beautifully soft and glossy. You will marvel at the improvement!

## COBOURG AND DISTRICT

COBOURG, Aug. 21.—The death of Mrs. Allen, wife of Mr. A. E. Allen, took place at the family home, Bay Street, here, the funeral taking place on Tuesday to St. Peter's Cemetery. Mrs. Allen had been in poor health for six month past. Mr. Allen is a valued employee of the Town of Cobourg. Besides her husband she is survived by four sons, Sydney, Henry and George, the latter married and living in Toronto; Eddy at home, and three daughters, Ivy, Emily and Louise.

**Thomas Davey Died.**

Mr. Thomas Davey, of Brampton, who has been in town employed as a foreman with the Warren Paving Company since they started work here this season, died at the Cobourg Hospital on Thursday after about a week's illness. He is survived by his wife, and four children.

**Personals.**

Rev. and Mrs. Wesley Elliott, Campbellford, arrived in town, Thursday and went out to the home of Mr. and Mrs. Robert Mann, where they were called because of the death of their brother-in-law, the late Rev. W. E. Egan, who passed away at Fort William.

Rev. Donald A. McKenzie, B.D., a Haldimand township old boy, preached at the re-opening services of the Presbyterian church at Lakeport on Sunday. A social gathering was held on Monday evening.

Among the player in the polo tournaments at the Cobourg Horse Show are: Mr. Alfred Breadmore, Mr. Lally McCarthy, Mr. Douglas Wood, Mr. Arthur King, Mr. Bruce King and Mr. John McKee, all of Toronto.

Hon. F. H. Phippen, Mrs. Phippen and Miss Margaret Phippen, Toronto, are in town spending Horse Show week.

Mr. and Mrs. Reginal Pellatt, Mr. and Mrs. Norman Perry, Mr. and Mrs. Harry Sifton, Miss Agnes Fleming, Mr. Arnold Ivey, Mr. Murray Fleming, Mr. Malcolm Richardson, Toronto, are in town, and are among the polo enthusiasts at the Horse Show.

Mr. and Mrs. Robt. Warner, Michigan, are visiting with friends at Castleton and district.

Mr. Dan Dudley had the misfortune to fall at Victoria Beach, Colborne, last week and fractured his arm.

Miss Shand of Scongale's staff spent her vacation at her home in Colborne.

Floyd Summerville, son of Mr. James Summerville, Morganston, who was operated upon at the Cobourg Hospital here, is stated to be improving.

**Good Crop of Grain.**

Miss Sweetman is expected to return at the end of the summer vacation as teacher in the Public school for another year at Coldsprings.

Miss Florence Smith expects to leave this month for Port Hope, where she will enter the general hospital there as nurse-in-training. The people of Coldsprings are sorry to lose her from this locality. Miss Smith is one of the leaders in Young People's work in the Presbyterian church there, and is one of the most popular young ladies.

The farmers are busy with the harvest. Some have already threshed and fall grain is turning out well in some instances, exceptionally well. Mr. Norman Gibson threshed twenty acres of rye, which turned out four hundred bushels.

**Camborne Items.**

Congratulations are being extended to Miss Edna Lean, daughter of Mr. and Mrs. Joseph Lean, Camborne, who on Friday evening received her diploma as one of the graduating class of Cobourg Hospital. Miss Lean is one of the most popular young ladies of the district and is already making good in her profession.

The ladies of the Camborne church held their general quilting bee on Thursday. A number of quilts are to be forwarded to the Deaconners home, Toronto, for distribution.

## Norwood Correspondence

NORWOOD, Aug. 21.—The members of St. Paul's Roman Catholic church purpose holding a Garden Party on the grounds, opposite the church on Wednesday afternoon, August 22. A fowl supper will be served beginning at 5 o'clock.

St. Andrews' Presbyterian Sunday School picnic will be held on Wednesday afternoon, August 29 at Rice Lake.

**Personals.**

Mrs. Marjory Faux was in Peterboro on Friday last on business.

Miss Lawless of Grafton is the guest of Miss Stella Burgess.

Miss Kate Edwards was in Peterboro on Saturday.

Miss Mildred Drope was the guest of friends in the village during last week.

Miss Reta Brethen and the Misses Verna and Evelyn Scott have returned from a visit with friends in Picton.

Mrs. F. Hawkins and Miss Kathleen Hawkins of Peterboro were recent guests of Miss K. Edwards.

Mr. Leo Ouelette of Sudbury was calling on friends in the village on Saturday.

Mr. and Mrs. William Curtis who have been guests of the latters' parents, Mr. and Mrs. Matthew Nicol returned to their home at Timmins on Friday.

Mr. and Mrs. John Weir, Miss Pauline Weir and Mrs. S. H. Dancey visited friends in Keene on Thursday.

Mr. and Mrs. Geo. Williamson (nee Blanche Brown) of Brantford who are spending a holiday at Stoney Lake, called on friends in the village on Saturday.

Miss Verlie Jackson of Lindsay is the guest of her aunt, Mrs. W. H. Tucker.

Mrs. John Ormiston of Peterboro is visiting at the home of Mr. and Mrs. Cyrus Johnston.

**Milwaukee Visitors.**

Mr. Fred Davis of Milwaukee, Wisconsin, was the guest of his cousin, Mrs. John Weir during last week.

Mrs. Thos. Dancey who has been visitng frends in the village returned to Toronto on Saturday.

Mr. and Mr. Lloyd Hess of Hastings spent Sunday with Mr. and Mrs. Elsworth Hogg.

Mrs. Arthur Nixon was in Cobourg last week.

Mr. and Mrs. John Weir, Mrs. T. H. Dancey, Miss Mildred Drope and Mrs. F. Davis spent Friday with friends at Rosencath.

Mr. and Mrs. Ernest McCook of Campbellford spent Sunday with the latters' parents, Mr. and Mrs. C. Johnston.

Mr. Harold McClure spent Sunday at Stoney Lake.

Mr. and Mrs B. Scott and Mrs. Robert McMillan attended the Cobourg Horse Show on Friday.

Mr. and Mrs. G. A. Brethen attended the regatta held at Serpent Mound, Rice Lake, on Thursday.

Mrs. J. Newell and Miss Maggie Newell motored to Cobourg on Thursday.

Mr. Stanley Laing of Buffalo, N.Y. is the guest of his parents, Mr. and Mrs. E. J. Laing.

Mrs. Osborne of Marmora is the guest of her brother, Mr. J. Dickens.

Miss Bertha Dienell of Ottawa is visiting her sister, Mrs. H. Goden.

Mrs. Griffen (nee Frances Blackwell) of Brockville is visiting her grandparents, Mr. and Mrs. John Baskin.

Mr. F. Hawley and wife of Middleport, N.Y. and Mr. G. Hawley of California were recent guests at the home of Mr. and Mrs. Joseph Dickens.

Mrs. McCarthy and Miss Kathleen McCarthy have returned home from a visit with friends in New York state.

Miss Ruth Hendren who has been employed in Picton returned home last week.

## Negroes Study Arabic; Plan Return to Africa.

ST. LOUIS, Mo., August 21. — (United Press. — With visions of some day returning to Africa and becoming "first citizens" among their less favored brethren in their "native land," scores of St. Louis negroes are taking up the study of Arabic.

Their leader is "Sheik" Ahmid Din who holds weekly Moslem religious services where the language is being picked up by the St. Louis negroes. Ahmid Din is his Moslem name. He was christened P. N. Johnson, his father being an Arab and his mother a negress.

Attired in ordinary street clothes with the exception of a glaring green turban, Ahmid Din each week preaches the doctrine of "Al Ham Do Lilah Rabbil Al Ameen," as he says it.

Beginning his lessons with a religious service, Ahmid Din reads a chapter in the Koran, proclaiming "there is but one God and that is Allah." Songs are then sung, followed by chanted prayers.

With characteristic negro fervor, the negroes are flocking to "Shiek" Ahmid's mission to be initiated into the mysteries of Islam and to "talk Arabic."

"I have one hundred converts in St. Louis, and I have been here six months," the "Shiek" said. "We are gaining rapidly.

## Coal Miners' Strike in Czecho-Slovakia.

PRAGUE, Czecho-Slovakia, Aug. 21.—(Canadian Press). — All the coal fields in Cecho-Slovakia, with the exception of a few isolated pits are tied up by a strike of the miners which began yesterday.

The miners are demanding higher wages and announce that they will hold out until their demands are conceded. Thus far there has been no disorder.

Why Have Skin Trouble Cuticura Will Prevent It
In the treatment of all skin troubles bathe freely with Cuticura Soap and hot water, dry gently, and apply Cuticura Ointment to the affected parts. Do not fail to include the exquisitely scented Cuticura Talcum in your toilet preparations.
Soap 25c. Ointment 25 and 50c. Talcum 25c. Sold throughout the Dominion. Canadian Depot: Lymans, Limited, 344 St. Paul St., W., Montreal. Cuticura Soap shaves without mug.

BULLDOG SOLE LEATHER

## NEWS BETHANY AND DISTRICT

### Rev. A. L. Brown, of Lindsay, Spoke on Christian Life — Personals.

BETHANY, Aug. 21.—Mrs. Rachel Staples who has spent the last four weeks with friends at the Lake of Bays has returned to her home here.

Mrs. McCullough and daughter Flessie, of Manitoba, arrived here on Thursday to visit her brother, Mrs. John Porteous. They expect to attend the Old Boys and Girls reunion in Millbrook on 25-26-27 of August.

Mrs. T. G. Ryley, Mrs. H. H. Ryley and Miss Alice Ryley left on Friday morning for a brief holiday with friends at Bigwin Inn, Bigwin Islands, Lake of Bays.

Mr. and Mrs. Wm. Lee, Miss Jennie Lee and Rev. J. E. Beckel attended the funeral of the late Mrs. W. W. Stinson at Janetville on Friday afternoon.

Rev. J. E. Beckel, Mrs. Beckel and children of Castleton who have been holidaying with friends here for the past week left on Friday evening for Oshawa.

Miss Hannah Staples spent a few days with her friend, Mrs. R. Crera at the Lake.

Mrs. L. Patterson of Port Hope visited her daughter, Mrs. Walter Tompson, for a few days.

Miss Alice Duncan of Hope was the guest of Miss Winnifred Stewart over the week-end.

Miss Pearl Twigg of Peterboro spent the week-end with her parents, Mr. and Mrs. Geo. Twigg.

Miss Mae McGill and Miss Jean McKinnon returned home on Saturday evening after an enjoyable outing at Pleasant Point.

Rev. A. L. Brown, who has been visiting his brother, Mr. P. C. Brown for the past week, returned to Lindsay on Saturday.

**Special Preacher.**

Rev. G. S. Rorke of Peterboro occupied the Methodist pulpit on Sunday evening. He took his text from I Corinthians, 2 chapter, 11th verse: "For other foundation can no man lay than is laid, which is Jesus Christ."

**Bible Class Met.**

Quite a large class met for prayer and Bible study on Friday evening in the Methodist church basement. After the opening and devotional exercises led by the president, Mr. Wm. Lee, Rev. A. L. Brown of Lindsay gave a very helpful talk on what it means to be a disciple of Jesus. He based his thoughts on the 20th verse of the 8th chapter of Matthew: "And Jesus said unto him 'The foxes have holes, and the birds of the air have nests; but the son of man hath nowhere to lay his head.'"

Next Friday Mr. W. A. Jakeman will speak on the subject "Our duty to our neighbor."

Miss Neta Wake of Lindsay spent Sunday with her parents.

The Misses Donley of Peterboro are visiting with their aunt, Mrs. Geo. Foster.

Misses Marjory and Elsie Jakeman are visiting their grandparents, Mr. and Mrs. W. A. Jakeman.

## Warkworth Personals.

WARKWORTH, August 21. — Mr H. L. Walker and mother, Mrs. H. J. Walker, are visiting at the home of C. H. Wright, Demorestville.

Mr. and Mrs. G. A. Ireland and family, of Trenton, were guests of Mr. and Mrs. W. J. Baker on Sunday.

Miss H. M. Baker returned on Saturday after spending two weeks with her sister, Mrs. Charles Summerly, St. Lambert, Quebec.

Mr. and Mrs. F. W. Garbutt and Hilda, also Miss Verna Thompson, motored to Peterborough on Saturday.

Miss E. C. Oliver returned from Hamilton on Saturday.

Mrs. James Armstrong spent a couple of days at the home of her son, Dr. Gordon Armstrong, Roseneath.

Miss Edna Cryderman, of Toronto, and her friend, Miss Marjorie Purdy, of Castleton, were guests of Mr and Mrs. James Armstrong last week.

Dr. and Mrs. Armstrong and family were guests of Mrs. W. A. Gerow, Castleton, on Sunday.

Miss Blanche Baker returned on Sunday after spending two weeks with her brother, Mr. T. S. Baker, Campbellford

Mr. and Mrs. H. B .Wilson and Alex., of Hastings, were in the town on Sunday.

Mr. and Mrs. R. Walker are spending a few days in Toronto.

Mr. and Mrs. James Angus and Mr. Gladson Angus returned on Monday after spending a few days with relatives in Rochester, N.Y.

## ACTION TAKEN TO MAKE SAFE ROAD CROSSING

### Campbellford Accident Followed By Investigation of Conditions With View to Remedy.

### WARNING NEEDED.

CAMPBELLFORD, Aug. 21.—Following the accident at the Centre street crossing about two weeks ago, when an auto was struck by a passing freight train and the three passengers injured, Town Clerk McGregor acting on instructions from the council wrote the railway's officials asking that some protection in the shape of safety devices be given the public at that point, which is situated on one of the leading thoroughfares.

The Board of Railway Commissioners have already taken action. The other day a count was made of the number of passing trains, and of the rigs and foot passengers using the crossing from 7 a.m. to the same hour the following morning. One man was detailed to keep the count for 12 hours and another man was on watch for the same length of time.

The result of the count was as follows: In the 23 hours 0 trains passed that point. The number of autos and loose vehicles using the crossing in 24 hours was 534, and the number of foot passengers was 284.

Residents in that vicinity say that on the day in question the traffic on the road happened to be unusually light. As many as 15 trains frequently pass that point in a day.

**Surveyor Visits Scene.**

A surveyor with two assistants spent nearly all day Friday in that vicinity. On the west side of the crossing there is a sharp curve and the surveyor ran a new line from this curve, to a point on the road on the east side. To change the track to this line would considerably straighten it and would also raise the roadbed which at the crossing passes through a cut.

It is almost impossible for occupants of vehicles approaching the crossing from the south to see trains coming from either directions owing to a number of trees on the right side of the road and a tall lilac hedge between the home of Josiah Tinney and the residence recently purchasd by John Gould on the left. The surveyors stated that trees and hedge would have to be cut down, the railway to pay the cost of removal. He also stated that the public was entitled to some protection, either an overheard bridge, safety gates or an electric bell.

## Campbellford Personals.

CAMPBELLFORD, Aug. 21.—Misses Mary and Ruth Taylor returned home on Friday after five weeks visit at the home of Mr. and Mrs. Ward, Canton, Ohio.

Miss Jennie Johnston has returned home after visting at the home of her brother, Mr. Thomas Johnston, Peterboro.

Miss Helen Campbell left on Saturday to visit friends in Toronto and will also holiday with Mr. and Mrs. T. A. Brown at their summer home on Lake Simcoe.

Miss Jennie Graham, nurse-in-training at Garfield Memorial Hospital, Washington, D.C., is spending her vacation at the home of her parents, Mr. and Mrs. Arthur Graham.

Mrs. C. W. Turner returned on Saturday after spending the past few weeks visiting friends in Peterboro, Havelock and Picton.

Miss Nellie Turner who spent July visiting at the home of her brother, Rev. Harry Turner at Winnipeg and who is now with her sister, Miss Cherrie Turner visiting friends at Picton, arrived home on Monday.

Friends of Miss Helen Cairns who has been taking the Art course at the Teachers' Summer School, Toronto will be pleased to learn that she has been successful.

Rev. Percy Shapter of Rutherford near Chatham, who is holidaying at the home of his parents, Mr. and Mrs. Peter Shapter, Centre street assisted with the service at the Methodist church on Sunday.

Mrs. Albert E. Wragg and children who have been visiting friends in Toronto, returned home on Friday.

Mr. and Mrs. J. A. Irwin, and daughters, Misses Helen, Katharine and Grace left yesterday on a motor trip to Syracuse, N.Y., where they will visit.

Mrs. Samuel Buckton, Jr., left last week to join her husband at Simcoe, where they will reside.

Miss Evelyn Irwin leaves on Wednesday for Athenry where she will visit friends at their summer cottage.

Mr. and Mrs. Edgar Ross of New York city (nee Mrs. Margaret Sykes) who have been spending their honeymoon at the home of her mother, leave for home on Thursday.

Birth—Mr. and Mrs. George U. Anderson of Seymour West, announce the birth of a daughter on August 19.

Mr. W. J. Dalgleish has erected a fine summer cottage near Crow River Bridge and with his family is holidaying there Mr. Dagleish is making extensive improvements to his property there, and already has one of the finest summer homes in this vicinity.

## SHORT COATS.

The first showings of furs feature the short fur coat that gained such popularity this season. Squirrel, dyed muskrat and caracul are most frequently seen.

## CAMPBELLFORD AND DISTRICT

### Special Meeting of Council To Raise Amount For Completion of High Schools—Persona's.

CAMPBELLFORD, Aug. 21—The Town Council held a special meeting Monday night, at which all the members were present except Councillors Carter and Coles, and put through its three readings the by-law providing for the issue of debentures to raise the amount required to complete the new High School. The by-law was passed by a vote of 5 to 2. Reeve Anderson and Councillor Dorie voting in the negative. Councillor Burk, sponsored the by-law, and those supporting it were Mayor Meyers, Deputy Reeve Wilkinson, Councillors Allan, Burke and Meiklejohn. All the expense, it was decided, in connection with the issue of these debentures and the $68,000 worth disposed of some time ago will be paid out of the premiums received from the brokers whose bids are accepted.

Chairman Abernethy, Commissioner Russell and Engineer Scott, of the Water and Light Commission, met with the Council to consider the request of the Campbellford Cloth Company for permission to string an electric wire across the street from their main plant to light their new store-house which has just been completed. This company does not get its power and light from the municipal plant but from the Hydro, in return for waiving its rights to a dam on the river.

The required authority was given, the work of extension to be subject to the approval of Engineer Scott.

**Adds to Sewer Cost.**

Mason and Hawkrigg recently obtained a judgment of $1,050 against the town for extra work on the front street sewer, due to a mistake in the plans and the costs in the case amounting to $904.20.

The Council decided last night to add the judgment and costs to the amount of the debenture issue to pay for the construction of the sewer.

Deputy Reeve Wilkinson suggestde that the Engineer be bonded so as to protect the town from the expense of future mistakes in making levels, but no action was taken.

**What Advertising Does.**

W. Moore, while autoing on the Chemong Road near Peterborough recently lost a new spring overcoat from his car. He inserted a "Lost" ad. in the Examiner, and as a result recovered his coat, which had been found by H. C. White, of Brock Street, Peterborough.

**Campbellford to be Represented.**

Campbellford's industries will be represented at the Toronto Exhibition. The staff of the Weston Shoe Company have been busy on samples of their finest stock which they will show at the big fair.

**Personal Mention.**

Mrs. R. J. Bullen and Miss Dorothy have returned after spending a week visiting with friends in Peterboro.

Mrs. Elizabeth Stillman is visiting her sister, Mrs. Harry Noyes, Peterboro.

Miss Janet Scott has returned home after spending a few days with Miss Mary Cole at Crow Bay.

Mr. and Mrs. Edwin Henson and family spent the week end with Mr. and Mrs. R. H. Cole at their summer home, Crow Bay.

Miss Gladys Costley is visiting at the home of her sister, Mrs. Bernard Davey, at Wilton.

Miss Jennie Hama of Toronto, is visiting her mother, Mrs. A. Hanna.

Mr .and Mrs. H. E. Cassan spent Sunday. the guests of Mr. and Mrs. R. H. Cole, at their cottage, Crow Bay.

Mrs. Jones of Toronto, who has been holidaying at the Cole cottage at Crow Bay, has returned home, but Mr. Jones will remain for another week.

Mr. and Mrs. John Shaw and baby, Mrs. Bessie Jones, and Miss Ethel May, and Mrs. Francis Fairman, motored to Havelock and spent Sunday with Mr. and Mrs. William Cochrane.

Mrs. Webster and four children, who have been visiting her father, Mr. Daniel Clark, Healey Falls, leaves on Wednesday for her home at Brandon, Manitoba.

In Campbellford, on Monday, August 20th, at the home of the bride's parents, Mr. and Mrs. Geo. E. Hay, Miss Georgia Maude, to Mr. Alfred Charles Mitchell, of Winnipeg, son of Mr. and Mrs. G. Mitchell of Fort Frances, Ont., Rev. J. E. Glover, B.A., officiating.

At the union services on Sunday evening, Mr. William Collison, who recently has come to reside in town, contributed much to the success of the service by rendering in veryfine voice, "O Song Divine." Mr. Collison possesses a clear rich tenor voice which we hope to hear frequently during his residence here.

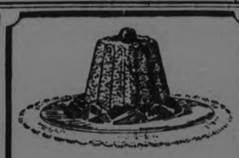
McLAREN'S INVINCIBLE
QUICK COCOANUT PUDDING
ONE OF A DOZEN "QUICK" DESSERTS
Economical • Nourishing
Add milk to the contents of a package of INVINCIBLE Cocoanut Pudding. Stir, boil for a few minutes and serve.
Insist on McLAREN'S INVINCIBLE
Sold by all Grocers
Made by McLARENS LIMITED, Hamilton and Winnipeg. 16

## FOREST RESERVES ARE BADLY NEEDED

### Lord Lovat Related the Difficulties Experienced During the War Owing to Lack of Reserve Timber Supply.

WINNIPEG, Aug. 21.—(Canadian Press).—In relating the difficulties experienced by the allies during the war from lack of forest reserves general Lord Lovat, chairman of the British Empire Forestry conference, declared the possibility of another emergency demands action to forestall danger that might result from a shortage in the future. He made this declaration while addressing a joint luncheon given by the Manitoba government and the Canadian Club in honor of the delegates to the conference.

Canada was in the most favorable position at the present time of any country in the world for forest cultivation, Lord Lovat said and he advocated state forests for the Dominion, where experiments in applied research could be made on a commercial instead of a laboratory scale.

The delegates were welcomed to the province by John Bracken, premier of Manitoba, and Lieut.-Governor Sir James Aikins. The party leave this evening for Indian Head and Regina and the tour will conclude at Vancouver on September 7.

## BLOODHOUNDS USED

(Continued from page 3.)

pushed off the shore. A small party of searchers set out across the bay for the point.

The remains of a bonfire, which had been put out only about two hours before, spurred the remaining possemen on. The party worked their way down shore when they were joined by members of the 125th Howitzer Co. Michigan National Guard. The searchers also are covering Kuster Island, a two acre tract off-shore.

A Duck of Toronto was injured by a robber's bullet. Duck, it seems, didn't duck.

Eases Kitchen Work
To Women Who Do Their Own Work: Suppose you could save six minutes every day in washing pots and pans—two minutes after every meal. In a month, this would amount to a saving of three hours of this disagreeable but necessary work. This saving can be made by using SMP enameled kitchen utensils, as their smooth sanitary surface will not absorb dirt or grease. No scraping, scouring or polishing is needed when you use Diamond or Pearl Ware. Soap, water and a dish towel is all you need. Ask for
SMP Enameled WARE
"A Face of Porcelain and a Heart of Steel"
Three finishes: Pearl Ware, two coats of pearly grey enamel inside and out. Diamond Ware, three coats, light blue and white outside, white lining. Crystal Ware, three coats, pure white inside and out, with Royal Blue edging.
THE SHEET METAL PRODUCTS CO. OF CANADA LIMITED
MONTREAL TORONTO WINNIPEG EDMONTON VANCOUVER CALGARY

RICHARD HALL & SON LIMITED

**Novelty Coloured Handkerchiefs**

3 FOR 25c WEDNESDAY SALE OF NOVELTY COLORED HANDKERCHIEFS, OF FINE SWISSTEX, WITH DAINTY COLORED BORDER DESIGNS. A REGULAR 15c EACH VALUE. WEDNESDAY ..... 3 FOR 25c

RICHARD HALL & SON LIMITED

**Anniversary Sale Announcement**

# Broadcasting Message of Extraordinary Savings

## *FOUR STAR SPECIALS FOR A BRISK WEDNESDAY SALE.*

**The Remnant Sale**

INCLUDES A CLEARANCE OF ALL ODD LINES AND BROKEN RANGES OF GOODS FROM EVERY DEPARTMENT IN THE STORE

Many of our customers are finding the materials for school dresses, as well as Flannelettes, Cottons, Wash Goods, etc. Particularly interesting just now as school opening approaches. The centre aisle of the Main Floor is given up to this lively Sale all this week, and it will pay you well to take advantage of the Remnant prices

**★Prue Brand Sheeting**

FULL BLEACH, 72 IN. WIDE, AN ENGLISH CLOTH
STAR SPECIAL FOR WEDNESDAY, 59c YARD

This is a very superior quality, which challenges comparison with any Sheeting sold regularly at 85c to 90c yard. It is full bleached, and the Sale price Wednesday is, yard..... 59c

10 PIECES (640 YARDS)

**★ White Saxony Flannelette**

27-INCH WIDTH—STAR SPECIAL FOR WEDNESDAY, 19c YARD

A pure bleach, good quality Saxony offered at about mill price for a day's rush selling, per yard..... 19c

We're forced to limit the quantity to not more than 20 yards to a customer and cannot accept mail orders.

**★ Bleached Cotton Damask Tabling**

56-INCH WIDTH, ASSORTED PATTERNS
A STAR SPECIAL FOR WEDNESDAY AT 49c PER YARD

Only 5 pieces of 40 yards each (200 yards)—all we could procure of this exceptional value cloth—and it's a grand bargain for a Wednesday Sale at the very low price, per yard..... 49c

Not more than 5 yards can be sold any one customer, and no 'phone orders.

**★ Horrockses' 36-inch White Cotton**

A STAR SPECIAL FOR WEDNESDAY, 25c YARD

We've exactly 10 pieces—600 yards—to sell Wednesday at this exceptional price for Cotton of this splendid quality. That it bears the Horrockses' stamp will be recommendation enough with all who appreciate fine quality Cotton. Not more than 20 yards sold any one customer. Wednesday, per yard..... 25c

ANDERSON'S FAMOUS

**Scotch Ginghams**

SPECIAL FOR WEDNESDAY, 35c YARD

Guaranteed fast dye and known for their superiority of designs. This assortment shows many novelty plaids and combination checks. 32 inches wide. Special Wednesday, yard..... 35c

BALANCE OF STOCK OF ENGLISH GINGHAMS

A range of best patterns and colorings will be cleared on Wednesday at, per yard..... 19c

**Women's and Misses' D & A Corsets**

ON SALE WEDNESDAY AT 98c PER PAIR

These Corsets have been a wonderful success with our customers. They are of fine coutil and brocade, in two separate styles. For medium and average finish. Elastic band tops. Four strong hose supporters. Sizes up to 28. Wednesday, pair..... 98c

WEDNESDAY SALE OF

**Women's Silk Stockings**

In full fashioned and fancy drop stitch. All sizes. May be had in colors of black, white, grey, suede and prown. All are perfect qualities, and are the best values we have offered this season. Wednesday Sale price, per pair..... 98c

ALL-WOOL

**Panama Cloth**

54-inch width. One of the very serviceable dress materials for girls' and women's dresses, separate skirts, etc. Comes in navy only, and selling special Wednesday at, yard ..... 98c

**A Rich Black Silk**

35-inch width, extra heavy weight, guaranteed pure silk and fast dye. The regular value is $2.50 a yard, and the Wednesday Special Sale price, yard ..... $1.88

IT ISN'T A BIT TOO WARM FOR OXFORD JERSEY

**Knit Bloomer**

You will find them comfortable for this season of the year. Fine elastic weave. Colors of black, grey, cadet and white. Wednesday, per pair ..... 49c

**Baby Lamb Knitting Wool**

Of fine all-wool yarn, in full one-ounce bolts. Your choice of a full range of seasonable colors. Wednesday ..... 2 for 25c

**SCHOOL STOCKINGS**

IN FINE 1/1 RIB WEAVE—WEDNESDAY, 29c PAIR

They are splendid quality. Regularly sold at 50c per pair. Colors of black and brown and sizes up to 9. A special purchase enables us to offer them at Wednesday's low Sale price, per pair..... 29c

A CLEARANCE SALE OF

**Women's Lisle Vests 39c each**

In opera, crochet and tailored tops. With and without short sleeves. A wide assortment for your selection. All are values regularly sold up to 59c. To clear at this special low price Wednesday, each..... 39c

*More Splendid Values In Keeping With Semi-Annual SMALLWARE SALE.*

¾-INCH BLACK GARTER ELASTIC
Fresh and strong. Regular 15c per yard. Wednesday, per yard..... 10c

LOOSE LEAF PINS
Booklet containing 4 sheets of Brass Point Pins in assorted sizes. Wednesday, per booklet..... 5c

NEEDLE BOOKS
Containing 5 packages of Needles in assorted sizes and one dozen Darning Needles. All for..... 10c

HUMAN HAIR NETS
Perfect, cap style, single mesh. Every desired shade. Guaranteed real human hair. Wednesday, each..... 5c

DOUBLE MESH HAIR NETS
Of human hair, perfect qualities, in light, medium and dark brown, cap style..... 3 for 25c

GOOD QUALITY DRESS SHIELDS
Soft, perfect Rubber Shields, batiste covered. As good as you'll pay 25c for regularly. On Sale, pair 10c

**Mercerized Bastite Brassieres**

WEDNESDAY, 25c EACH

In bandeau style, strap shoulder and elastic back fastening. Made of flesh colored mercerized batiste of excellent quality. Sizes up to 38. A very special price for such superior merchandise, each..... 25c

# *The Rummage Department*

SPECIAL SALE RICHARD'S QUICK NAPTHA SOAP
Full one pound bar (16 oz.). Saturday ..... 5 for 29c

PURE CASTILE SOAP
Full one pound bar. A Soap you'll pay 25c for regularly. Wednesday ..... 2 bars 35c

SLIP-ON WORK APRONS
A handy Apron for all kinds of housework. Large all-over bib and patch pockets attached. Made of serviceable stripe percales. 49c

LARGEST SIZE FLANNELETTE BLANKETS
White with pink and blue borders. Best quality, heavy-weight Blankets sell in the Rummage Dept. at, pair ..... $2.79

CREME CASTILE SOAP
A pure Green Castile Soap. Regular 7c cake. Wednesday ..... 6 for 25c

8-OZ. CREPE TOILET PAPER ....
Regular 10c per roll. Wednesday, 5 rolls 29c

**Girls' Gingham Dresses**

Sizes up to 10 years. Of fine striped gingham, with plain band trimmings of percale. Colors of blue and pink. They make ideal School Dresses. On Sale Wednesday..... 89c

BOYS' WASH SUITS AT 59c
And there are only 3 dozen to sell at this price. Sizes up to 5 years. Be sure to be one of the lucky buyers of this special number tomorrow ..... 59c

BLOOMER PANTS FOR SCHOOL
We specialize a line of Fox's all-wool navy blue English serge. Well made and worth $2.50 per pair. Sizes up to 32. Specially priced at ..... $1.69

WOMEN'S NAINSOOK NIGHT GOWNS
Daintily trimmed with fine Val. lace and ribbon and made of fine nainsook. Specially priced at, each ..... 69c

HERE'S A TIMELY BARGAIN
ONLY 2 WEEKS FROM SCHOOL OPENING
420 YARDS ALL-WOOL
**English Serge**
40-INCH WIDTH AND AN EXCELLENT QUALITY

Colors are navy, brown, cardinal, sand, rose and cadet. You'll need to feel the quality to fully appreciate the value. On Sale Wednesday at, per yard..... 69c

Compare it with Serge sold regularly at 90c.

**40 in. Unbleached Fac. Cotton**

And the quality challenges comparison at less than 30c per yard, for it is a superior quality, free from dressing or imperfections and is full 40 inches wide. Yard..... 19c

MEN'S COTTON SOX
Fine quality, in perfect weave, ribbed top, seamless foot. All sizes. Colors of black, brown and grey. Wednesday, per pair ... 19c

WOMEN'S BALBRIGGAN BLOOMERS
Perfect quality in fine elastic weave. Reinforced gusset seat. Elastic knee and waist band. Colors of flesh and white. Wednesday ..... 25c

BOYS' BLUE CHAMBRAY SHIRTS
With soft collar and cuffs attached. A good weight material Sizes up to 13½. Wednesday, each ..... 59c

*4 Wednesday Leaders from August Homefurnishing Sale*

CLEAN-UP SPECIAL WEDNESDAY, 9 A.M.

**Chintzes—Scrims—Muslins**

In the lot are Colored Coin Spot Scrims, Crossbar Scrims, White Stripe Muslins and Colored Border Marquisette. Regular values up to 45c. All one price Wednesday at 9 a.m., yard..... 19c

**Casement Cloth**

ANNIVERSARY SPECIAL WEDNESDAY, 25c YARD

One piece only, plain ivory, hemstitched on both sides. Regular value, 75c yard. Sale price..... 25c

**Silk Drapery Madras**

ANNIVERSARY SPECIAL WEDNESDAY, $1.09

The colors are Havana brown, light and dark mulberry and blue. Regular $1.75 value. This low price is for the one day only—Wednesday—from 8.30 a.m. to 5 p.m. Yard..... $1.09

**Tapestry Furniture Covering**

Two splendid designs and excellent color combinations to choose from, 48 and 50 inches wide. Regular value, $3.50 and $4.00 yard. Both at one low price for all day Wednesday, yard..... $1.89

EMBROIDERED AND HEMSTITCHED

**Pillow Cases**

42 INCHES WIDE

And they are of beautiful quality cotton. Well finished. Embroidery and 2-inch hemstitched hem combine to make these Pillow Cases a leading feature for Wednesday at, each..... 49c


# WARKWORTH WON AT ORLAND 9-8

### Campbellford Out of Race For Championship In Northumberland League

CAMPBELLFORD, August 21.—Campbellford lost to Warkworth yesterday in the game played at Orland to break the tie for second place, and by the narrow margin of one run, the score being 9 to 8, is out of the race for the championship of the Northumberland League.

Warkworth and Trenton will now play home and home games for the Clarke Cup, the first of these contests to be at Trenton on Wednesday and the second at Warkworth on Saturday. If each team wins a game, the tie will be decided on some neutral diamond.

It is not often that the Campbellford team find fault with the work of the umpires, but at Orland yesterday they got so many raw deals from O'Rourke of Burnley, who started at the plate, shifted later to the bases, and was finally put out of the game altogether, that the Campbellford management was urged to protest the game. They will, however, accept their defeat, as the history of sport in this town contains no record of a protest.

The game almost broke up in a riot when O'Rourke called Mulhall safe at second when he took a long lead off the bag and was caught on a throw by Nesbitt to Eagleson.

Campbellford refused to play unless the base umpire was retired, and he was finally replaced by C. Down, of Roseneath, whose work for the remainder of the game was satisfactory. Sprung, of Brighton, an old player himself, who officiated both behind the bat and on bases, in either position was competent and fair.

The trouble with O'Rourke began in the second when he called Zufelt safe at the plate when he slid in feet first, and never touched the bag, but was tagged out by Nesbitt, one of whose shoes was almost torn from his foot by the spikes of the base runner. In the seventh McGregor sent a fly to Eagleson, who dropped the ball, but recovered it in time to get it to first a full yard ahead of the runner, who was called safe by the umpire.

Then the decision on Mulhall brought matters to a climax.

The line-up of both teams was the same as in the game here on Saturday with the exception that Armour did the catching for Warkworth instead of Wilson. Shillinglaw replaced West in centre in the fifth innings and his double in the ninth sent in two runs.

Brady was on his metal but the fielders did not give him their usual support and 12 hits were piled up by the Veterans, only one of these, a double by Armour in the sixth, being for an extra base. Brady broke the record for speedy put-outs when, in the third inning, he retired the Veterans on three pitched ball. Poole and Mulhall were out on rollers to Brady and A. Zufelt, who fouled the first ball pitched to him, was thrown out at first by Nesbitt.

Campbellford won the toss and took the field at the opening of the game. When they went to bat in the ninth the score was 9 to 5, and for a while it looked as if they would win by one of their old time batting rallies. After Eagleson, the first man up, had flied out to Dick, Hume was hit by the pitcher and stole second. Holmes was retired on a pop fly to A. Zufelt. Weston got to first when Mulhall fumbled his grounder and Hume crossed the plate when Mulhall threw wild to the catcher. Brady doubled to left and Weston scored, Brady going home when Shillinglaw doubled to left.

There wre two men out, a runner on second and one run needed to tie the score when Nesbitt went to bat. He leaned against one of Zufelt's curves and the ball sailed high out to right field, but Beatty, who had been playing deep to be ready for the long hit everybody expected, made the catch that ended the game and Campbellford's hopes for the championship of the league.

The crowd was the largest that has attended a game this season, a procession of autos over a mile long carrying enthusiastic fans from Campbellford, Warkworth sending about an equal number of rooters. Brighton, too, was well represented. The supporters of the teams vied with each other in cheering their favorites on to victory.

The box score:

| Campbellford. | AB | R | H | PO | A | E |
|---|---|---|---|---|---|---|
| Eagleson, s.s. | 4 | 1 | 0 | 1 | 3 | 1 |
| Hume, r.f. | 4 | 2 | 2 | 1 | 1 | 0 |
| Holmes, 2b. | 4 | 2 | 1 | 1 | 3 | 0 |
| Weston, 1b. | 5 | 1 | 3 | 14 | 0 | 0 |
| Brady, p. | 5 | 1 | 1 | 1 | 5 | 0 |
| West, c.f. | 2 | 0 | 0 | 0 | 0 | 0 |
| Shillinglaw, c.f. | 3 | 0 | 1 | 0 | 0 | 0 |
| Nesbitt, c. | 4 | 1 | 1 | 6 | 0 | 0 |
| Smith, 3b. | 4 | 0 | 1 | 1 | 0 | 0 |
| Blakely, l.f. | 3 | 0 | 1 | 2 | 0 | 0 |
| | 38 | 8 | 11 | 27 | 12 | 1 |

| Warkworth. | AB | R | H | PO | A | E |
|---|---|---|---|---|---|---|
| McGregor, c.f. | 5 | 1 | 0 | 0 | 0 | 0 |
| Poole, 2b. | 3 | 1 | 0 | 2 | 3 | 0 |
| A. Zufelt, p. | 5 | 2 | 3 | 1 | 5 | 0 |
| Mulhall, s.s. | 5 | 1 | 2 | 2 | 1 | 2 |
| Beatty, r.f. | 5 | 0 | 1 | 1 | 0 | 0 |
| K. Zufelt, 1b. | 5 | 2 | 4 | 12 | 0 | 0 |
| Dick, 3b. | 5 | 0 | 0 | 2 | 1 | 0 |
| Armour, c. | 3 | 1 | 1 | 7 | 1 | 1 |
| Inglis, l.f. | 4 | 1 | 1 | 0 | 0 | 0 |
| | 40 | 9 | 12 | 27 | 11 | 3 |

By innings:
Campbellford . . . . .100 110 203—8
Warkworth. . . . .120 021 300—9

Summary—Two base hits—Brady, Shillinglaw, Armour. Base on balls—Off Brady 3, off Zufelt 2. Struck out—By Brady 4, by Zufelt 6. Sacrifice hits—Holmes, Brady, Dick 2. Umpires — O'Rourke, Sprung and Down.

### Spanish Cabinet Says Situation Not Serious.

MADRID, Aug. 21.— (Canadian Press.)— All leaves of absence in the army have been suspended, it was announced yesterday, and detachments will be sent to Morocco to replace the losses suffered in the fighting with rebels.

The president of the cabinet declares the Moroccan situation is not serious and that the king has no intention of returning to the capital at this time. The government ministers, however, are conferring on the situation.

General Weyler arrived in Madrid yesterday morning from Morocco, having left General Correa in charge at Melilla.

### ONTARIO REQUIRES MANY FARM HANDS

**Ten Thousand Could be Absorbed at Present, But Immigration is Disappointing.**

TORONTO, Aug. 21.—(Canadian Press).—Hon. J. H. Martin, Minister of Agriculture, stated yesterday that Ontario could do with about ten thousand farm laborers even now, and that it was because of this shortage that he had sent for Mr. W. C. Noxon, agent-general at London, to come and discuss the whole emigration policy with a view to formulating schemes whereby the situation would be relieved. He said that his own county of Norfolk sent in some two hundred applications to the Government this spring for farm help, but obtained only twelve, which was a most discouraging state of affairs.

"We also desire to be in a position to help the young Canadian farmer, who needs a little assistance to get started," added the Minister of Agriculture, who stated that the system of rural credits would likely be retained in some form.

### BARNS AND GRAIN PREY TO FLAMES

**Dunsford Man Lost Season's Grain, Hay, Pigs and Implements Through Combustion.**

LINDSAY, Aug. 21.—(Special to the Examiner).—Combustion caused a fire on John P. Thurston's farm, near Dunsford, last night, which completely wiped out his barns, grain, implements and considerable livestock.

Breaking out about 8.30, the fire quickly spread, engulfing two barns, one frame and one log, and the henhouse. Among the contents were 61 loads of hay, all the season's grain, a number of pigs and hens, and farm implements. All were completely destroyed.

Mr. Thurston's loss is heavy, and is only partly covered by insurance. Only a fortuitous wind saved his residence from the fire.

The Thurston farm is situated about half a mile south of Dunsford, and the conflagration drew hundreds of people from a radius of many miles. This is the fourth fire in this district within a few weeks caused by combustion. It is suggested that it arises from storing green hay in barns and the consequent heating of the hay.

### Fires in France Have Broken Out Afresh.

NICE, France, August 21. Canadian Press. — Forest fires which broke out in the Esteret mountain region on Saturday, and were brought under control after destroying much property and causing the death of three persons, broke out afresh yesterday near Bozon. Fanned by an easterly breeze the flames advanced rapidly, threatening the well known resorts of St. Rapahel, Valescure and Frejus. The inhabitants, aided by troops, worked furiously and it is thought the danger to the towns, at least for the present, is over.

In the Maures range, the fire is dying out, after having destroyed fifty thousand acres of forest and a number of properties, including the country house of M. Franklyn-Bouillon. At some places the fire swept down to the water's edge, even burning the seaweek on the shore.

At a meeting of the authorities at St. Raphael to-night, a number of drastic measures to prevent further outbreaks, were decided upon.

### Big Demand For Help in Saskatchewan Fields.

SASKATOON, Sask., Aug. 21.—Although cutting has been delayed by wet weather and is by no means general in Saskatchewan, there has been a brisk demand for farm help during the past week. Many farmers have taken on harvest help arriving from the east and British Columbia, together with those arriving from Scotland and England, in readiness for the harvest. Many of the men arriving from overseas have been unable to take jobs involving a train journey owing to lack of funds.

# SOME INTERESTING SIDELIGHTS AND LORE ON THE WILY TROUT

**BY MORRIS ACKERMAN**

**Nationally Known Authority and Writer on the Great Out-of-Doors, and Editor of Ackerman's Sportsmen's Guide.**

**THIRD ARTICLE—WHERE TO FIND THEM.**

It's a far cry from chugging for codfish to enticing the scaleless speckled trout to embrace the barbed hook of a feathered fly.

I've gone through the various stages of inland fishing in America from burlap-sacking shiners and hornpouts to flipping flies to sceptic Atlantic salmon.

It's the same story as the rabbit hunter craving grouse, deer, moose, and grizzlies in more or less easy stages.

Trout fishing, with an artificial fly, stands at the top of the heap in the world's fishing When you arrive there, Heaven alone is the next stop in human desire.

**All Hard Fighters.**

There is no rod in the world that has quite the poise and the artistic beauty of the fly rod—no fish of quite the grace and magnificence of the trout. There are many varieties of trout—all lovely to look at. All are splendid fighters.

Well may the wielder of the tapered bamboo spints thank the Great Spirit that most of them feed on the surface, and in conseguence rise to a fly.

The one notable non-riser is the salmon trout, lake trout or grey trout, that inhabits the cooling depths of our northern rock-bottomed lakes. The trout family is wel lscattered The trout family is well scattered over North America. In Nova Scotia, New Brunswick, Labrador, and in Newfoundland there is one speckled trout that stays at home.

In the two provinces this fish is known as the "native" trout — in Labrador and Newfoundland as the "mud" trout. (Why a fontenalis should be termed a mud trout is more than I could fathom.)

The sea trout of the Maritime Provinces is not the sea trout of southern waters. This fish is speckled, looks and tastes like the non-migrators of the clan.

**Get 'Em With Spinners.**

The Eastern Canada "sea trout," entering the streams in June in large quantities, is a worthy fighter. It comes in lightning darts of five or more pounds. From the middle of August to the closing of the season, the middle of September, in Newfoundland, you can hit sea trout streams where a single fly can load a boat in a day's casting, if the angler can last that long.

In Ontario the big speckled trout leave the streams about the first week in June and enter the lakes the small mouth bass taking up the vacated positions in the rapids and fast water. On the other hand, the world famous Nipigon offers its mightiest trout to the July angler.

On a recent trip in Algonquin Park, Ontario, I was fly casting below a dam for trout. Having poor luck, I put on a spinner in the hope of catching bass. A huge speckled trout took the spinner on the first cast, and as far as I know is going yet

### Another Reduction in Price of Sugar.

MONTREAL, Aug. 21.— (Canadian Press.) —Announcement was made here yesterday of another reduction in the price of refined sugar here, a 25 cent cut bringing the price of 100 pounds to $9.10. The companies included in the Wholesale Grocers' Association announcement were the Canada, Atlantic and St. Lawrence Refineries.

### PLAN COMPLETED TO FOIL BANDITS

**Foreign Supervision of Railroads and Police Protection of Foreigners in China.**

PEKIN, Aug. 21—(United Press) —A committee of the diplomatic corps in China has completed a plan for the foreign supervision of railroads and police protection of foreigners there.

The new project announced on Monday is designed to safeguard foreigners by preventing such incidents as the Shantung bandit outrages and recent anti-foreign disturbances. The present railway police will be organized with two high commanders, one foreign and the other Chinese. Twenty minor foreign officers will participate the reorganization. The nationtality of the officers to be selected has not as yet been discussed.

### Experts Discussing the Tangier Problem.

LONDON, August 21. Canadian Press. — The British, French and Spanish experts who have been discussing the Tangier problem with a view to discovering whether a basis exists from a plenary conference to settle the status of the province, have arranged to resume their conversations next month. They adjourned their meetings in July for the purpose of returning to their capitals and reporting to their respective governments.

While the decision to re-open the meeting is regarded as an encouraging sign, the British officials profess to see little hope of an agreement unless France is ready to make more liberal concessions and to relax her military and economic domination in Tangiers.

### POST OFFICE ROBBED.

REGINA, Sask., Aug. 21.—(Canadian Press.)—The joint store post office of W. G. Orchard, Tregarva, thirteen miles north of Regina, was robbed Saturday night, the thieves escaping with loot amounting to $731.36 in cash and six registered letters.

**Wide Silk Ribbons, August Buyers' Sale Yard - - - - - - - - - - - - - - - 24c**

When you note the low price you will certainly be among the Annex Shoppers tomorrow. Real Silk Ribbon of the best quality, 4½ inches wide. The color selection includes white, pink, old rose, cardinal, scarlet, black, Copenhagen and sky blue. Very suitable for sashes and hair bows. Best selection at 9 o'clock.

922nd BARGAIN ANNEX EVENT

Bargain Annex

WEDNESDAY, AUGUST 22nd

**Full Bleached Canadian Sheeting, Double Bed Width, Yard - - - - - - - - - 49c**

You will heartily welcome this opportunity to secure a Full Bleached Canadian Sheeting at 49c. Its weight is that that one desires for the early fall evenings. The width is 72 inches—wide enough for full size double bed. Those who wish to share in this event should make plans to be here as early as possible.

# Third of the Yearly Bargain Annex Buyers' Sales

**Yard-Wide Madras Shirting to Clear, Yard - - - - - 39c**

Hold on! Please do not crowd. There will be a length for two for all who shop early. The same excellent patterns and good quality Madras we have sold for the past month. Only we wish to clear the entire lot, hence the exceedingly low price, 39c yard.

**White Flannelette Blankets, Double Bed Size, $2.39 Pair**

To pass these up would mean to miss something worth while, for they are double bed size and made of soft fluffy wool, with pink and blue striped ends. You may not appreciate them now, but you will when fall winds begin to whine. Each Blanket perfect in quality, with no flaws or stains.

***The Condensed List***

50c Heavy White Terry Towelling, **39c.**
Women's 50c Lisle Hose, seconds, **2 pairs 50c.**
Women's 50c Undervests, seconds, **36c.**
Men's Balbriggan Drawers, size 32 only, **29c.**
Women's Hemstitched Colored Mull Handkerchiefs, **3 for 29c.**
Feather-Filled Bed Pillows, **69c.**
29c Heavy Quality White Flannelette, **24c.**
Good Quality Striped Flannelette, **19c.**
Women's Colored Silk Hose, to clear, **47c.**
38c English Madapolam, **29c.**
12½c and 15c Swiss Organdie Embroideries, **6c.**
Women's Cover-All Print Aprons, **67c.**

***Wednesday's Mid-Day Lunch 50c***

**Served in Our Tea Room 11.30 a.m. to 2 p.m.**

**SOUPS**
Cream of Corn Tomato
**COLD MEATS**
Roast Beef Ham Pork
**HOT MEAT**
Spring Lamb Mint Sauce
**VEGETABLES**
New Potatoes Creamed Peas
**DESSERT**
Peach Shortcake Whipped Cream Ice-cream
Bread and Butter
Pot of Tea or Coffee

**Clearaway Lot of Genuine Corn Brooms, Each - - 55c**

We have found that these Brooms, although subject to hard and rough usage, will stand up better than the ordinary. They are all bound with 4 strings and have a sturdy hardwood handle. Each Broom made from selected broom corn. Special tomorrow, 55c.

**Swiss Embroidery Baby Flouncing 59c Yard**

Baby won't be able to attend this Sale, so it is up to mother to see to it that baby has the new dress she has been crying for. The pieces with the new ruffle frills are sure to put a twinkle in the little tot's eye. When you see them you'll realize just what wonderful values they are and fall in love with their daintiness.

FORTY DOZEN
**Women's Cotton Hose 19c 3 for 55c**
SLIGHTLY IMPERFECT

It really seems a shame to class some of these Stockings as seconds, for some have imperfections that are scarcely noticeable. They are seamless and perfectly shaped, especially recommended for long wear. Not every size in each color, so come early.

**New Yard-Wide Art Draperies 27c Yard**

It was really very fortunate that our Annex buyers were able to secure this clearaway lot of lovely Art Draperies.

The patterns and colorings are the most attractive that have bedecked our shelves in many a day. The width is full 36 inches. We strongly advise nine o'clock buying for the best pattern selection.

***Complete Clearance of 36 to 40-inch Dress Voiles 39c YARD - - - -***

Some of the lengths are very short, and we strongly advise 9 o'clock shopping for the best pattern selection. Black and navy grounds and a few light colors to be seen in the lot. The patterns are quite delightful and should make up very attractively.

**Writing Tablets and Envelopes**

Excellent quality French Cordraye Tablets in three sizes, each pad containing 45 sheets good linen-finish paper. Pickwick Linen-Finish Envelopes to match.

Tablets, small size, **4 for 29c.**
Tablets, Empress size, **3 for 29c.**
Tablets, large size, **2 for 29c.**
Envelopes, **4 pkgs. 29c.**

**Women's Knit Shopping Bags 29c Each**

Just the thing to carry all those small elusive parcels in. Easily carried over the arm. There are three styles of handles, while the Bag is the well-known "Aunt Hannah Knit" style. Priced at 29c

**Women's Balbriggan Step-Ins and Bloomers 37c**

If you have bought either of these before you'll have some idea as to what remarkable values they are. This announcement that they go on Sale tomorrow at a price far below the former cost will be a signal for those who are on the alert to purchase a season's supply. They're from the Oxford, Moodie and Watson Mills. Practically all are perfect—a few only classed as mill repaired seconds.

STREET FLOOR AND BARGAIN ANNEX.

**Char Polishing Mops 69c and $1.14**

Have you ever used a "Char"? It is the Mop with the big sweep. You cannot imagine how handy they are. We have Dry Mops for dusting and Oil Mops for polishing, in two different sizes. Each Mop complete with adjustable handle.

MILL LENGTHS
**Blue Bird Lingerie Crepes, 29c Yd.**

A buyer's clean-up, that's what we call it. It is some time since we have offered such sheer dainty Crepe at 29c a yard. The ends measure from 5 to 10 yards, in qualities equally as good as those bought in the regular way. Colors are pink, mauve, white and flesh. All with an attractive blue bird design. We will be pleased to cut any length you desire.

***ONE HOUR SALE - 9 A.M. TO 10 A.M.***
***Soft Finish Bleached Steamloom, 15c Yard***

**With fall and new outer garments every woman will need fresh full supplies of underthings. Better start preparing immediately. Very inexpensive garments may be fashioned from this soft finished Steamloom. Please do not 'phone in your order. Not more than 10 yards to one buyer.**

FORTY-INCH
**Factory Cotton 19c Yard**

It is surprising what can be accomplished with a needle and thread and a few yards of Factory Cotton. People are finding new uses for it every day. This one is free from specks and course threads and will clear quickly at 19c yard. Every woman who is thinking of fall sewing should secure a supply.

NEW FALL SHIPMENT
**Four-Ply Fingering Wool 29c ¼ Pound $1.10 a Pound**

This is real news! Just arrived a new fall shipment of Four-Ply Scotch Fingering in the sterling "Otonabee" quality. Colors include grey, brown, garnet, tan, white and black. An ideal Yarn for all hand knitting, and then the saving is remarkable.

**Women's "Moodie Brand" Undervests Perfects and Imperfects, 3 for 85c, Each 29c**

Too well liked by most women to be ignored. And in order to cause double interest, they have been tremendously reduced in price. Some are slightly mussed, others are as fresh as when taken from their wrappers. One will find a great variety of styles and trimmings from which to choose. All the embroidery and lace edges desired at a reasonable cost.

The GRESSMAN Company Limited

**Repeat Sale of "Cannon" White Bath Towels, Each 59c**

Whether your Towel supply is large or not, you should attend this Sale. Each week you will find certain Towels too worn to be put back in the drawers. If one has several of these large Cannon Two-Ply Towels on hand to replace those that are discarded your Towel supply need cause you little trouble. Pretty jacquard borders of pink, blue and mauve. Each Towel sells at 59c.


# The Million Dollar Doll

**By C. N. and A. M. Williamson**
*Authors of "The Lightning Conductor"*

(Continued from Yesterday.)

**WHO'S WHO IN THE STORY**

**Teresa Desmond (Terry),** exquisite and unbelievably innocent, has determined to leave her father. **Terrence Desmond,** the proprietor of a roadhouse, the Blue Moon. He is moody and selfish, bent on Terry's "bagging" a rich man. He introduces her to **Eustace Nazlo,** a wealthy Greek, who falls in love with the girl, and on an auto ride makes unwelcome advances. She escapes from him and goes to **Juliet Divine,** the stage name of her beautiful half-sister, known as the Million Dollar Doll, whom she has not seen for years. 'Juliet's' career has been somewhat sketchy, but she has a genuine affection for Terry, whom she greatly resembles. **Miles Sheridan,** Terry's Dream Prince, furnished the money for Terry's education at a convent when she was a child, partly to atone for a past rudeness of his wife **Betty Sheridan,** who is now making him unhappy with her infidelity. **Hartley Phillips,** a member of the Four Hundred, calls on Julia to tell her that Sheridan, in order to facilitate his wife's obtaining a divorce, will pay the Million Dollar Doll twenty thousand dollars t take a yacht trip with him. Except for appearing with her in order to cause talk, he wants to have nothing to do with her. Terry confesses to Julia that Sheridan has always been her ideal.

Terry is made unhappy by the discovery that Jule is going to marry a South American, Manoel Fernandez, and go to live in Buenos Aires.

CHAPTER XX.

**Fate as the Stage-Manager**

"I expect you think I'm a brute, kid," Julia began once more, when the fiat had gone forth. "But I'm not as hard as I seem. All this time I've been working up to a plan for you.

"It's a real good plan. Nothing the matter with it whatever—if you've got the pluck you were boasting about just now."

"I—boasting?" Terry was bewildered.

"Why, yes. You said you'd let your right hand be cut off to help your 'Prince'—Miles Sheridan. It's a sort of coincidence—but there's a way you could help him. And not hurt yourself, if you kept your head screwed on—anyhow not as much as you'd get hurt at the Blue Moon. In a few weeks you could earn enough money to live on, wherever you wanted to live."

The girl forgot the hurt of knowing herself unwanted. Her eyes shone. She lived again But it was not the money or the ease of living she thought about. In fact, she had ceased to hear before her sister reached the sentence.

"Oh, Julia" she begged, "hurry and tell me what you mean You're not joking, are you? No, it would be cruel. Can I really help Mr. Sheridan?"

"You really can, if you're not afraid to—make a big sacrifice. Not any sentimental sob-stuff, like cutting off your hand. But you'll have to risk your—reputation—if you're wise to what a girl's reputation is. Are you?"

"I don't—quite—understand," Terry said. "But I tell you I'd do anything—anything."

"It needn't go as far as that" Julia smiled obscurely. "Still you'd get talked about. Noses would go up, and mouths down."

"I don't care for noses or mouths," "What can I do for him? It would be a dream come true. Only it seems too good to be true."

"You could save him from wrecking his life. Julia chose her words carefully now, for she was warming to her work. She began to feel that, as things were for the girl, there was but one way out of Terry's troubles.

If Fate wasn't stage-managing the business, would the kid have raved to her over Sheridan, just after Hartley Phillips' call? Why, she—Julia—had almost turned his proposition down at first. There was something queer about her agreeing to think it over.

"You haven't much cause to love Betty Sheen—his wife—if you remember," Julia went on.

"I do remember," Terry said. "It's wicked to hate people, and I don't hate Betty, though I wake up from dreaming that I hate her, sometimes—even now. But it makes me sad to think she's Mr. Sheridan's wife. She was cruel all those years ago. I hope she's changed now, and that he loves her. But I can't believe she's good enough for him."

"You needn t try to believe it. She isn't," Julia pronounced. "And Sheridan doesn't love her. She's beastly to—

"She's been—flirting—with an Italian Prince who's here in America—very fast and very good looking. Sheridan could divorce his wife if he wanted to. Do you know what divorce means?"

"The mother of one of our girls, Kitty King, was divorced," Terry replied. "Kitty defended it, but some of the others said that divorce doesn't really unmarry people."

"My goodness, did the convent turn you into a Catholic?" Julia shrieked.

Terry shook her head. "The Sisters never tried to influence us."

"That's all right, then Sheridan doesn't mean to divorce his wife, because he promised her grandmother to defend her through thick and thin. He's too chivalrous and particular for his own good He plans instead to free her, as if he was the guilty one, not she."

"Guilty of what?" Terry demanded. She didn't like the word, coupled with the name of her Prince.

Julia threw out her hands, with a great sigh. "Good gracious, don't you know anything at all?" she groaned.

"I'm afraid I don't know much,' the girl confessed. "But can't you explain to me?"

"Can't a—a wildcat explain to a tadpole? Explain the whole scheme of existence? No, that's too big an order

"The important thing is, Sheridan's between two evils: the devil and the deep sea. The devil's his wife. The deep sea is—another danger. But there's where you come in, and I will explain that much, if you won't interrupt."

Julia was growing "jumpy" as she told herself. To her, who knew so much, it began to seem that Terry, who knew so little, was a fool. She was tempted to give the girl one shock about Life with a capital L, and get it over. But she thought of the convent, and something held her back. With impatience of her task blended a kind of tenderness, half contempt, half affection.

"What am I to say to the little owl?" she wondered.

Terry waited.

When Julia Divine needed to think, or to make up her mind, she generally lit a fresh cigarette. It gave time for a pause, and sometimes brought inspiration, therefore it was a good trick, especially as she had taught herself how to make smoke-rings becomingly.

When she had produced a few perfect circles, she felt better able to cope with the kid's abysmal ignorance.

"You don't know me awfully well," she said. "We haven't seen much of each other. But I'm your big sister, and you trust me, don't you?"

"Oh, yes" Terry assured her eagerly.

"That's right Now listen again, baby. Miles Sheridan has got a yacht. It's named after Mrs. Parmalee's old place that he loved—and you loved too—Silverwood. Sheridan's planning to take a long trip on board her—all the way across the ocean, to beautiful places you must have heard about, in France and Italy, and who knows where."

"Does he go because he wants to be away from—his wife?" the girl almost whispered.

"There's more in it It's part of his self-sacrifice, freeing that horrid, stuck-up little cat, and getting himself talked about instead of her. If he takes a young woman on the yacht with him—even if they both behave themselves like plaster saints and are as good as gold—the world will say he's wicked.

"Mrs. Sheridan can sue for a divorce and get it. The thing is, to engage some well-known person, an—an actress, like me, for instance, for the trip, because there has to be a scandal if there's to be the sort of divorce that's legal everywhere. That's the quick, sure-fire way to make a scandal: a married man goes off with a woman who isn't his wife.

"Not very nice, maybe But we have to take the world as it is. This very day a great friend of Sheridan's was here, asking if I'd accept the job—go on the yacht, I mean. And I'd have said 'Yes,' like a shot, if it weren't for my Manoel, and being married. Are you shocked?

"But no, don't answer yet, because I want to tell you first why I'd have accepted. There's the money, of course. That's one thing. And the trip would be fun. But the big reason is—you

**UNBELTED FROCKS.**

The unbelted frock which presents a perfectly straight silhouette is frequently seen at the smartest restaurants.


**Hairs Will Vanish After This Treatment**

(Toilet Helps)

You can keep your arms, neck or face free from hair or fuzz by the occasional use of plain delatone and in using it you need to have no fear of marring or injuring the skin. A thick paste is made by mixing some of the powdered delatone with water. Then spread on the hairs and after 2 or 3 minutes rub off, wash the skin and all traces of hair have vanished. Be careful, however, to get real delatone and mix fresh.


## ADVENTURES OF THE TWINS

**By Olive Roberts Barton**

**MRS. UPSEDAISY'S BABY**

"My baby has disappeared out of his crib."

"Please go out and count noses," said King Snookums to Nick. "Go out and count all the Pee Wees and see if they are here will you?"

So out went Nick with a big horn.

"Toot, tooty, toot!" he blew. "Are all the noses here? Will everyone please to count his nose and tell me if anybody is missing?"

Suddenly Mrs. Upsedaisy rushed out and grabbed him. "My baby has disappeared out of his crib," she screamed. "And I can't count his nose because it went with him. My darling Upsy Upsedaisy! He's gone! Kidnaped! Oh, what'll I do?" And the little Pee Wee lady wrung her hands something awful.

"What did he look like?" asked Nick, stopping his tooty tooting, and taking out his book and lead pencil. "I'll have to take his description so we can look for him."

"Pink nose," said Mrs. Upsedaisy quickly.

"Nose pink!" wrote Nick.

"Bald head!" said Mrs. Upsedaisy.

"Head bald!" wrote Nick.

"Two teeth!" said Mrs. Upsedaisy.

"Teeth two!" wrote Nick.

"Round and fat," saids Mrs. Upsedaisy.

"fat and round," wrote Nick.

"Say," said Mrs Upsedaisy indignantly, "You're getting him upside down. He isn't upside down."

"Not upside down!" wrote Nick.

"Goodness, you must be crazy," cried the little Pee Wee lady. "That's no way to find a baby."

"Is this your baby?" cried Nancy rushing in. "Mrs. Robin thought he was a bug and picked him up by mistake."

"Oh, the horrid thing!" screamed Upsy's mother. "How awful."

"Toot, tooty, toot!" went Nick on his horn as he strode back to King Snookums.

"All noses safe and sound!" he reported. "Everybody safe in Pee Wee Land."

**The Cobweb Net.**

Little Georgie Porgie Pee Wee was lost. He was so lost that not a shoe button of him was left.

His daddy felt dreadful, his aunts and uncles felt worse still, and his momsy felt worst of all.

They looked everywhere, then they sent word to Snookums, the wise little King of Pee Wee Land, and Snookums sent word to the Twins.

You'll have to find Georgie Porgie at once," he said when Nancy and Nick came hurrying in their magic shoes and bumped their heads three times against the royal throne. "Try to find him at once if not sooner. If you don't I'm afraid his daddy will have a fit, his aunts and uncles two fits, and his mother half a dozen fits. No doubt, like so many of my other subjects, he has jumped on one of those pesky lightning bugs and gone some place."

"Oh, we'll find him," said Nancy. "We've found every Pee Wee we started out to find and I'm sure Georgie Porgie can't be far away either."

So away they went to look for the little Pee Wee fellow who was so small he could have hidden in a fairy's thimble.

First they looked under the mandrake leaves. But he wasn't there. Then they looked in the daisy patch. But he wasn't there. Then they came to the meadow where a hundred little ground spiders had woven a hundred little webs all looking like lace doilies on a green table.

And there was Georgie Porgie Pee Wee sticking in one of them.

"Help, help! I can't get away," he called loudly. "Help! I'm caught!"

When the Twins hauled him out he told how it happened "I was playing circus" he said, "jumping from one blade of grass to another and pretending the spider web was a net to catch men like the circus people when they fall. It caught me all right; I'll say. It's a good thing you came along or I'd have made a nice dinner for Mrs. Spider.

So the Twins took him home and nobody had any fits at all!

(To Be Continued)

**SUBDUED EFFECTS.**

In the collections of autumn gowns one notices that subtle colorings and more subdued effects have replaced the riotous tones of the summer.

**STRATFORD RECEIVES ALBERTA COAL AT $14**

STRATFORD, Aug. 21.—(Canadian Press).—Stratford has received its first shipment of Alberta coal, two cars having arrived in the city. The coal, which comes from the Drumheller mines, was sent out through the Alberta Government, and was covered by a special trial freight rate of $7 per ton to Western Ontario via the Canadian National lines. It will sell here for $14 a ton, and will be sold in one-ton lots.


**HERE THEY GO**

**AT YOUR OWN PRICE**

Polocloth Coats, suitable for now and Fall Wear, at **$9.98**

**DRESSES.**

Homespun Dresses from **$3.50** up.

All wool Botany Dresses from **$6.50** up.

**SKIRTS.**

Plain and Pleated, from **$2.75** up.

**PETERBORO LADIES' TAILORING COMPANY**

**283 GEORGE STREET**

**(Op. Grand Opera House)**

**SIMPSON, COPPING & CO.**

**OUR SPECIALTIES.**

**Bicycles and Bicycle Repair Work Outboard Motors and Motor Repair Work.**

**Gun Repairs and Wire Shades.**

*460 GEORGE STREET* *OPEN EVENINGS*

**CHAMBRAY PORCH APRONS**

Pullover style, made from heavy Blue or Green Chambray; round neck, short sleeves, finished with pocket and belt edged with Check Gingham. Makes an ideal House Dress; guaranteed best of workmanship and finish. Wednesday Special Price ..... **98c**

STORE OPENS 8.30 A.M. DAILY

THE J.C. Turnbull CO. LTD

STORE CLOSES 5.30 P.M.

**NAINSOOK GOWNS 59c EACH**

A very low price for this quality, but we intend to clear them out. Some are semi-made and stamped in neat design to work, rest are made up featuring round or V neck and short sleeves trimmed with lace or embroidery; good quality Nainsook ..... Regular $1.00 value. Wednesday Price, each ..... **59c**

## Advance Showing of NEW FALL SUITS

We have just placed in stock some very smart models depicting a few of the most favoured styles for Fall wear. There are tailord and semi-tailored effects, featuring long straight lines, with panel back and side vent. String belts are noticeable. Fur trimming is used again this season in some cases, and the materials are principally Poiret Twills, Velours, and Tricotines. Brown and Sand are to the fore, while Navy Blue still holds prominence as a staple..... **$31.50 Up**
Prices are moderate

## Basement Bargains

### 28 Piece Tea Set

We offer this neat little Tea Set for Wednesday at a very low price. Made from Johnson Bros. white English semi-porcelain. Set consists of 6 Cups, 6 Saucers, 1 Cream, 1 Sugar and Cover, 6 Teas, 6 Bread and Butters, 1 Platter. Very special value..... **$4.49**

### Special Offer

To introduce Classic Cleaner to our customers we are making a special offer for this week only. There is no better cleanser made for tubs, sinks, pots and pans, aluminum, woodwork, etc. It purifies as it cleans, thus serving a dual purpose. The price is 10c a tin, but for this week we are offering..... 2 tins **11c**

### Electric Toasters

We have just received another shipment of these dandy little Toasters. They are just a handy size and are wired thoroughly. Will give splendid satisfaction. Finished with aluminum base. Regular value, $2.00. Very special value for Wednesday..... **$1.49**

### Wash Day Special

Here is a good bargain for every housekeeper. Something you need every wash day. One package of Snowflake Ammonia, one can of Lye and four full 1-lb. bars of "London Special" Laundry Soap at a special Wednesday Sale price..... **49c**

## Verandah Needs

### Showing Big Reductions

**Wood Slat Screens**

These Screens are made from slats and are by far the most durable Awning Screen to be had. Our clearing Sale prices are really less than half the regular. On Wednesday you can buy a—
10-ft. Screen, that was $15.75, for..... **$6.98**
12-ft. Screen, that was $19.50, for..... **$8.98**

**Kasement Screen Doors**

The most durable and strongest Screen Door on the market today. Guaranteed not to sag. Will outlast three ordinary Screen Doors. The regular price is $5.50. Complete with fittings. Easy to hang, easy to take down and almost indestructible. On Wednesday you can buy one for..... **$3.75**

**Cocoa Matting**

Cocoa Matting in all widths. Remnants from 1 to 2 yards. Suitable for verandah mats or short strips. Clearing Wednesday for, per yard..... **75c**

**Verandah Gates**

Varnished finish. They will extend to 4 feet and 6 feet. Wednesday's Sale..... $2.45 and **$2.90**

**Verandah Swing Seats**

One only of these Swing Seats left. Made in fumed oak finish, strongly constructed, are about 4 feet long, with back and arms. They can be suspended from ceiling with chains. Ready to hang. Regular $10.50. Wednesday, **$4.98**

**Folding Deck Chairs**

Varnished frame work, with canvas seat and back. Just the Chair you can fit in a car and have for use when you are camping. Regular value, $6.50. Wednesday..... **$2.98**

**Camp Beds**

Only a few of these Beds left. They fold up and can be carried on the side of an auto for camping purposes. Many people use them on verandahs. Regular value, $5.50. Wednesday..... **$3.75**

**Prairie Grass Rugs**

Only Two of these Screens left. Suitable for your bedroom, cottage or verandah. Regular value, $10.50. Tomorrow, **$6.49**

**Waldo Screen**

Just two of these Screens left. Just the Screen for small verandahs. Width, 4 feet. Wednesday Sale..... **$1.98**

## SUMMER HATS

### Must Go To-morrow

**Regular Values up to $3.50, for**

There are Straw Sailors for girls with wide ribbon bands and tabs.

**50c** EACH

Women's Straws in smart styles, some trimmed with Paisley scarf, the rest very daintily adorned with pleasing trimmings of contrasting hue.

*See Window To-night*

## A GREAT CLEARANCE OF SUMMER DRESSES

### Regular $4.75 to $8.00, for

# $2.95

A sharp reduction on snappy Summer Dresses that is just in time for the late vacationist. There are to be found in the lot voiles, ratines, crepes and ginghams, and sizes ranging from 16 to 42. Smart styles, attractively trimmed and pleasing color effects. Not a Dress marked less than $4.75 and some as high as $8.50. All clearing at the one price Wednesday.

**Dimity Blouses**

Made from fine Irish checked dimity in very good style. The colors are sky, pink, white, mais and Copen. Trimmed with white organdie collar and cuffs and pearl buttons ..... **$2.25**

## Main Floor Bargain List for Wednesday

**Pillow Cases 19c**

Last call on this splendid value. They are made from a good quality cotton, finished with deep hem and 42 inches wide. Each..... **19c**

**Dust Caps**

Made into attractive style from chambray or percale of various colors. They fit snugly all round, having elastic band and finished with frill. Each.... **10c**

**Sunshades**

18 only Sunshades for girls. Chambray tops, strong frame, long handle. Choice of pink, sky, or white. Regular 69c, for..... **39c**

**Fudge Aprons**

Made from heavy factory cotton, 24 inches long, band and pocket edged with red checked gingham. Wednesday's Sale price, each..... **37c**

**Belts 15c**

Patent Leather Belts in black, red or white; also Leather Belts with nickle buckle in grey. Wednesday, each..... **15c**

**Lisle Hose, Reg. 50c For 29c**

Repeating Saturday's offer of Fine Mercerized Lisle Hose in black. Size 8½ only. Full fashioned, seamless, widened top. Regular 60c value. Wednesday for..... **29c**

**Bramley Collars 10c**

A clearance price on these Gingham Collars. Cut in the popular Bramley style. Will help to freshen up your summer dress. Each..... **10c**

**Rubber Pants**

Fully guaranteed high-grade rubber. Choice of natural, pink or white. Large size only. Sale price..... 2 pair **49c**

**Dress Flannel $1.79**

Wonderful value in All-Wool Dress Flannel. All new colors that are being featured for fall. Neat over-checks and stripes. Splendid for dresses or skirts. 54 inches wide. Good value at $2.50 yard. Wednsday price, yard..... **$1.79**

**Silk Ripple Crepe**

A very attractive fabric for negligees or dresses. Shown in jade, toast, tomato or sand. A silk mixed Crepe with a ripple effect, 36 inches wide. Regular $1.50 value, for, yard..... **98c**

**Black Paillette Silk**

A special price on a very good quality Swiss Paillette, in black, heavy weight, free from adulteration. Guaranteed to give excellent service. 35 inches wide. A good $2.00 value, for, yard..... **$1.59**

**Silk Hose**

Ladies' Pure Thread Silk Hose, 12 strand, double sole, high spliced heel, deep lisle top. Choice of brown, sand, grey, navy, white or black. All sizes. Regular $2.00 value. Wednesday clearance price, pair..... **98c**

**Children's Socks**

Final clean-up of Children's White Socks, with colored striped roll top. Sizes 5 to 6½ only. Wednesday's clearance price, pair..... **10c**


## EXAM. RESULTS--ST. PETER'S MIDDLE SCHOOL

The following abbreviations are used: English Composition, Comp.; English Literature, Lit.; British History, B. Hist.; Ancient History, A. Hist.; Algebra, Alg.; Geometry, Geom.; Physics, Phys.; Chemistry, Chem.; Latin Authors, Lat. A.; Latin Composition, Lat. C.; French Authors, Fr. A., French Composition, Fr. C., Spanish Authors, Sp. A.; Spanish Composition. Sp. C.

**Forms III and IV.**

Rita Anglesey—B Hist C, A Hist C, Geom 1, Chem 1.

Ethel Armstrong—Alg C, Geom C, Phys 3, Chem C, L Auth C, L Comp C.

Martha Baumer—Alg 3, Geom 2, L Auth 1, Spanish A 1, Span Comp 1.

Alex Black—Alg C, Geom C, Phys 1 Chem 1, L Auth C.

Clare Black—Eng Comp C, Lit 1, B Hist 3, L Comp 3.

Margaret Bowie—Lit C, Alg 3, Phys 2, Chem C, L Auth C.

Margaret Carroll—Alg 2, Geom 2, Phys 1, Chem 1, L Auth 3.

Helen Carson—Lit C.

Leo Chouinard—Lit C, B Hist C.

Roland Clancy—Lit C, Geom C, Phys 3, Chem C.

Neill Collins — Geom C, Phys 1, Chem C.

Lambert Collins—B History C, L Comp C.

Mary Donoghue—Comp 2, Lit C, B Hist, L Comp.

Louise Flynn—Comp 1, Lit 1 B Hist 1, L Comp 1. F Comp 3.

Sadie Flynn—Lit C, Chem C, L Auth C.

Florence Geary—Comp 1, Lit C, B Hist C, L Comp C.

Loretto Goselin—Lit C. Alg C, Geom 2, Phys 1, Chem 2, L Auth C.

V. Harrington—Comp 2, Lit 3, Phys 2, Chem 1.

Norman Hayes—Lit C, Comp C.

Gerald Henry—Geom C, Phys 2, Chem C, L Comp C, F Auth C.

Fred Hodgson—Chem C.

Mary Houlihan—Comp 3, Lit 2, B Hist 3, L Comp 2, F Comp 3.

John Lane—B Hist C.

Edward LeBarr—Comp 3, Lit 2, B Hist C.

John LeBarr—Comp C, Lit C, B Hist C.

Louise Letellier—Comp C, Lit 2, L Comp 2, Fr Comp 1.

Ella Lynch—Lit C, B Hist C, L Comp 3, Fr Comp C.

Geraldine McAuliffe—Alg 3, Phys 2, L Auth C.

Morberta McAuliffe—Lit 2, B His C, L Comp 3, Fr Com C.

Agnes McCarthy—Alg 1, Geom C, Phys 1, Chem 1, Latin A 3, Spanish A 3, Spanish Comp C.

Reginald McClavey—Lit C, Comp C, B Hist C, L Comp 2, Fr Comp C.

Agnes McCormick—Lit C.

Maurice McDonnell—Lit C, B Hist 3, L Comp C.

Teresa McDonnell—B Hist C, L Comp C.

Leo McGillan—Lit 2, B Hist 3.

Dorothy McGrath—Lit 3, B Hist 1, L Comp C.

Cecelia McManus—Comp 2, Lit 1, B Hist C, L Comp 3, F Comp 3.

Marcelle McNulty—Fr Comp C.

John Madden—Lit C, B Hist C, L Comp C.

Kenneth Malane—Alg 3, Geom C, Phys 1, Chem 3, L Auth C.

Phyllis Malane—Alg C, Geom 2, Phys 1, Chem 3, L Auth C, L Comp C.

Leo Masterson—Comp 2, Lit 3, B Hist 2, L Comp 2, Fr Comp C.

Michael Meade—Alg 1, Geom 1, Phys 1, Chem 1. L Auth C.

Angela Mulvihill—Comp 2, Lit 2, B Hist 2, L Comp 2, F Comp C.

William Murty—Alg 1, Geom 2, Phys 2, Chem 2, L Auth 3.

Lucille Nolan—Comp 2, Lit 1, B Hist 1, L Comp 1, F Comp 1.

Mary Nolan—Alg 1, Geom 2, Phys 2, Chem 2, L Auth C.

Genevieve O'Brien—Comp C, Lit 3, B Hist 1, L Comp C.

Michael O'Brien—Lit 2, B Hist C, L Comp C.

Joseph Paquette—Lit C, B Hist C, L Comp C, F Comp C.

Phyllis Picard—Alg 1, Geom 2, Phys 3, Chem 1, L Auth 3.

Margaret Pope—Alg C, Phys 3, Chem C, L Auth C, L Comp C.

Leo Rishea—Lit C, B Hist 3, L Comp 1, F Comp C.

John Roach—Alg C, Phys 1, Chem 1, L Auth C.

Mary Ryan—Alg 3, Geom 3, Phys C, Chem C, L Auth C, F Comp C.

Francis Scully—Alg 2, Geom C, Phys 3, Chem 2, L Auth C.

Fergus Sheehy—Phys C, F Auth C.

Geraldine Weatherhead—Comp C, Lit C, B Hist C, L Comp C.

Helen Weatherhead—Phys C, Chem C, L Auth C.

Franklin Woodhouse—Alg 1, Geom 1, Phys 1, Chem 2, L Auth 1.

**Honor Matriculation.**

Edward Bolton—Lit 4, Geom 4, F Auth 4.

Kathleen Burke—Lit 3, Comp 3, Geom 4, L Auth 4, F Auth 4.

Michael Clancy—Comp 4, Lit C, F Auth 4.

Irene Gibson—F Auth 2, F Comp 2.

Vera Hiland — Comp 2, Lit 2, Geom 4, L Auth 4, F Auth 4.

Helen Grady—Comp 4, Lit 4, Alg 4, Geom 4, F Auth 4.

Laura Herr—Comp 4, Lit 4, Hist 4, Alg 4, Geom 4, Latin A 4, L Comp 4, F Auth 4, F Comp 4.

Aloysius Milloy—Comp 2, Lit 2, Geom 4, L Auth 4, F Auth 4.

Joseph Walsh — Comp 4, Lit 4, Hist 2, Alg 4, Geom 4, L Auth 4, L Comp 4, F Auth 4.

Felicitas Moher—Lit 4, Alg 4, Geom 4, L Auth 4, L Comp 4, F Auth 4, F Comp 4.

Louis Boland—Comp 4, Lit 4, F Comp 4.

Fairman Holland—Comp 3, Lit 3, Hist 4, Alg 4, Geom 4, L Auth 4, F Auth 4, F Comp 4.

Patrick Scollard—Lit 4, Hist 4.

**Upper School Test.**

The following Middle School pupils passed in Upper School Lit and E Comp:

Franklin Woodhouse, Francis Scully Comp, John Roach Lit, Margaret Pope, Phyllis Picard, William Murty, Phyllis Malane, Michael Meade Lit, Agnes McCarthy, Geraldine McAuliffe, Gregory Cartricum Comp, Margaret Carroll, Ethel Armstrong, Mary Nolan Lit.

Four certificates have been retained for consideration by the Education Department—those of Gregory Cartricum, Basil Finn, Helen Collins and Madeline Guiry.


**Glaxo**

**Expectant Mothers should send for this book**

**"Before Baby Comes"**

For 10c. we will send to all who state the month they expect Baby, a copy of "BEFORE BABY COMES." Written by a doctor, it tells the mother-to-be how to take proper care of herself during the anxious weeks of waiting, so that when Baby arrives he will be as fine and bonnie as she wishes to see him. This is a very helpful book. Write for it to-day, enclosing 10c., to our Sales Agents, Harold F. Ritchie & Co., Ltd., 10 McCaul St., Toronto. Please mark your envelope Department 28 9


### MAKE ANOTHER ATTEMPT FLY OVER NORTH POLE

ST. PAUL, Alaska, Aug. 21.—(Canadian Press).—Captain Ronald Amundsen, Norwegian explorer, who was forced by an accident to his airplane, to abandon his proposed air flight from Alaska to Spitzbergen over the north pole, has indicated that he will make another attempt using Spitzbergen as a base, according to officers of the coast guards Cutter Bear, which has arrived here from a voyage to Point Barrow, were the explorer made his base.


## MRS. DAVIS NERVOUS WRECK

**Tells Women How She Was Restored to Perfect Health by Lydia E. Pinkham's Vegetable Compound**

Winnipeg, Man.—"I cannot speak too highly of what Lydia E. Pinkham's Vegetable Compound has done for me. I was a nervous wreck and I just had to force myself to do my work. Even the sound of my own children playing made me feel as if I must scream if they did not get away from me. I could not even speak right to my husband. The doctor said he could do nothing for me. My husband's mother advised me to take the Vegetable Compound and I started it at once. I was able to do my work once more and it was a pleasure, not a burden. Now I have a fine bouncing baby and am able to nurse her and enjoy doing my work. I cannot help recommending such a medicine, and any one seeing me before I took it, and seeing me now, can see what it does for me. I am only too pleased for you to use my testimonial."—Mrs. EMILY DAVIS, 721 McGee St., Winnipeg, Man.

Lydia E. Pinkham's Private Text-Book upon "Ailments Peculiar to Women" will be sent you free upon request. Write to the Lydia E. Pinkham Medicine Co., Cobourg, Ont. This book contains valuable information. c


### Negro Janitor Paints Picture of Christ Child

KANSAS CITY, Mo., August 21.—(United Press.)— Interest of art critics in an oil painting portraying the "Birth of Christ" which hangs in the Union sttaion here, led to-day to the discovery of the "unknown artist" Albert Jackson, negro janitor and former coal miner.

A group of critical art lovers, gathered about the painting, exchanged comments of wonder that such a first-class original canvas should appear in such comparative commonplace setting. Such paintings are rarely found outside the walls of the best art galleries, they agreed.

Jackson, in his grease-covered overalls, with a monkey wrench in one hand, came up from his workshop in the basement at the request of the station-master, and told the critics briefly his love for art, and the work he had done in oil paintings after hours in this little home in the colored section here.

"You might call this my masterpiece," the negro said. "I have done many small paintings, but this is my best. I worked on this canvas every night after working hours, for four months."

Jackson told his audience he had never studied art, although several of them insisted before they met the painter that the canvas was "old Italian" or the work of an artist who had received his training from the old Latin masters.

"I have always aspired to be a painter," the negro continued. "But I have not studied art and the ability I have comes natural. I get ideas from visiting the art galleries and from talking with artists."

The critics agreed the painting, barring a few minor technical faults, was well done. The figures, depicting the Christ child lying in the manger, watched over by the kneeling virgin Mary, were almost perfect, as was the accuracy in shading and proportion of the foliage and other background.

### DANCE HALL COLLAPSED TEN FIREMEN KILLED

NEW YORK, N.Y., Aug. 21.—(Canadian Press).—Ten firemen were believed to have been killed early to-day when the roof and one of the walls of a three-storey building housing a dance hall in Brooklyn, collapsed during the course of a fire.

### DECREASE IN BEER.

MUNICH, Aug. 20.—(Associated Press)—Germany's beer production is less than half what it was in prewar days. Last year there were only 33,000,000 hectoliters produced as against 70,000,000 hectoliters in the period immediately preceding the war.

The beer production for 1922 was roughly 871,000,000 gallons, or nearly 15 gallons for each inhabitant of the German republic. Experienced barkeepers manage to get eight glasses of beer out of every gallon, so at that rate every inhabitant of Germany might have had 120 glasses of beer last year, or, roughly, one glass every three days.

The brewers say the decline in beer consumption is due to poverty of the public. Temperance workers say educational work as to the evil effects of alcohol is responsible for much of the decline in beer drinking, and beauty doctors say the world-wide desire of women to be slender in order to wear prevailing fashions has made women, especially younger women, more abstemious.

In 1904 there were 442,000 persons directly employed by the brewing industry in Germany. The number is now 10,000 less.

### MORE DUTCH TROOPS

LONDON, Aug. 21.—(Canadian Press).—A despatch to The Daily Mail from Maastricht says that in view of the possible "incidents" along the German-Dutch frontier, Dutch troops have been sent thither and the frontier guards increased.

The despatch adds that hordes of Germans are buying all available foodstuffs in Dutch frontier towns.

### FREE ALUMINUM WARE.

It would cost you a lot of money to get those fine pieces of aluminum ware you see in the stores. But you can get them free when you eat delicious Quaker Corn Flakes. Every one of the big, wax-wrapped packages of these crisp, thin corn flakes contains a coupon. Save these coupons and get an aluminum kettle, double boiler or preserving kettle. Or, if you prefer, you can get expensive silverware free. You'll say you have never eaten better cornflakes than Quaker.

### PAPERING A ROOM.

Before papering or whitewashing a room, examine the walls and ceiling and see if there are any dark spots. If so, cover them with a coat of shellac.

**To Shave in Greater Comfort**

***—make this test!***

Why start day after day wrong—by a shave that leaves your face sore and uncomfortable — when better shaves, quicker shaves are possible?

Millions of men now shave in less time, and in far greater comfort, as the result of a test such as we offer you here.

It took us 18 months to perfect Palmolive Shaving Cream for you. We made 130 laboratory experiments. But we gave you these 5 distinct ways to shave more quickly, more comfortably. Make the test—free—and judge for yourself:

Multiplies itself 250 times in luxurious lather.

Softens the toughest beard in one minute—with no necessity for rubbing-in.

Lather will last 10 minutes on your face—moist, rich, effective.

Strong-walled bubbles hold hairs erect—for cleaner, easier cutting.

Your skin is left comfortably cool—soothed by the careful blending of palm and olive oils.

If comfort is worth anything, it is worth your while to accept our offer. Make the test—see for yourself how well we've done our work.

Just post the coupon today. It brings you 10 free shaves.

**FREE** shaves for 10 mornings!

THE PALMOLIVE COMPANY OF CANADA, Limited
Montreal Toronto Winnipeg

Made in Canada

PALMOLIVE SHAVING CREAM

**10 SHAVES FREE**

Just fill in and mail to The Palmolive Company of Canada, Ltd., Dept. D441 Toronto, Ont.

Name_____

Address_____

City_____

2163

# Financial News and Views

Canadian Stock Exchange — And Mines — | New York Stock Exchange — and Curb Prices —

**Today's Quotations and Opinions and Reviews of the Markets.**

NEW YORK, Aug. 21.—(United Press).— Prices moved irregularly in the early dealing on the Stock Exchange to-day reflecting the same influences which governed Mondays fluctuations.

News developments were without particular significance as an immediate factor and changes in the general district were principally caused by operations of professional traders. Pan American Petroleum was a feature of the oil list, developing exceptional activitiy around the best levels reached on the current recovery variations from the previous close among the industrials leaders were confined to fractions which were mostly on the down side as a result of further profit taking. Professional attempts to force the reaction further encountered stubborn resistance in the first hour. Prices among the Industrial leaders yielded slightly but the recessions were so small, they indicated the presence of substantial buying orders under the market.

Despite the sluggishness of the main body of stocks special issues displayed pronounced strength. Gulf State Steel reached a new high on the movement at 78 3-8 reflecting the difficulties of an over extended short interest. American ice continued in demands at its best levels, on the recovery responding to the record earnings the company is enjoying this year. Bankers and brokers are of the opinion that if business improves in the last four month of the year the tendency of the stock market is bound to be upward. The market, they say, has thoroughly discounted the falling off in business over the last several months and is in a strong position to discount any improvements.

A moderate increase in the demand for certain industrial products has already occurred and inquiries indicate this demand may reach fair proportions in September.

Bookings of the Steel Companies are not very far away from the low record level reached in the last depression and the turning point may be reached in either September or November. It is traditional that securities move in sympathy and with the hours of unfilled steel tonnage.

Since the organization of the United States Steel Corporation in 1901 securities always have been a good purchase with steel tonnage near the turning point.

(Quotations supplied The Examiner by Nelson & Martyn, Stock Brokers)

**NEW YORK STOCKS.**

| | High | Low | Close |
|---|---|---|---|
| Allied Chem. | 66 | 65¾ | 66 |
| Amer. Can. | 90¾ | 95¾ | 98¾ |
| Amer. Loco. | 73¾ | 72¾ | 73¾ |
| Amer. Smelters | 59⅞ | 58⅝ | 59⅝ |
| Amer. Woollen | 86¾ | 86¼ | 86½ |
| Anaconda Cop. | 42 | 40¾ | 42 |
| Atchison R.R. | 97 | 96½ | 96¾ |
| Baldwin Loco. | 121⅞ | 119½ | 121⅝ |
| Balt. & Ohio | 49 | 48⅝ | 49 |
| Beth. Steel | 52¾ | 50½ | 52⅜ |
| Cal. Pet. | 21 | 20½ | 20½ |
| C. P. R. | 146 | 145¾ | 146 |
| Cen. Leather | 18¼ | 17⅛ | 18¼ |
| Ches. & Ohio | 59¼ | — | — |
| Chile Copper | 27⅛ | 27¼ | 27¼ |
| Chandler | 52½ | 51¾ | 52⅛ |
| Corn Products | 128 | 125¾ | 128 |
| Cuba Am. Sugar | 25⅝ | 25⅛ | 25¾ |
| Cuba Can. Sugar | 10½ | — | — |
| Cont. Can. | 47 | 46½ | 47 |
| Cosden Oil | 31⅝ | 31 | 31¾ |
| Crucible Steel | 66⅜ | 64⅞ | 66⅜ |
| Davison Chem. | 31¾ | 30⅛ | 31¾ |
| Erie R.R. | 13½ | — | — |
| Erie First | 22¾ | 21⅝ | 22¾ |
| Famous Players. | 74⅛ | 72⅜ | 74⅛ |
| Gen. Asphalt | 26⅜ | 26¼ | 26¾ |
| Gen. Motors | 15⅜ | 15 | 15¾ |
| Gulf State Steel. | 81¼ | 78¼ | 81⅛ |
| Houston Oil | 47½ | 47⅜ | 47½ |
| Ind. Alcohol | 48⅞ | 48⅛ | 48⅛ |
| Int. Nickel | 13⅛ | 12¾ | 13 |
| Int. Paper | 34¾ | 34½ | 34¾ |
| N. Y. Central | 99¼ | 99 | 99 |
| Cons. Gas | 61⅞ | 61¼ | 61⅜ |
| Kennecott | 35 | 34⅛ | 34¾ |
| Kelly Spring. | 32¼ | 31 | 31½ |
| Prod. & Ref. | 27¼ | 26⅝ | 26⅞ |
| Mid. States | 5⅜ | 5⅛ | 5⅝ |
| Pan-Amer. A | 62¾ | 59⅞ | 60⅝ |
| Pan-Amer. B | 60¼ | 58⅜ | 58¾ |
| Republican | 48½ | 46¾ | 48¼ |
| U. S. Rubber | 40¾ | 39¾ | 40¾ |
| Sinclair | 22¼ | 21⅜ | 21⅜ |
| Studebaker | 106¼ | 104¾ | 106¼ |
| St. Paul Pfd. | 26½ | — | — |
| U. S. Steel | 92¼ | 91⅜ | 92⅛ |

**CANADIAN STOCKS.**

| | High | Low | Close |
|---|---|---|---|
| Atlantic Sugar | 15 | 10 | 15 |
| Abitibi | 65¼ | 64 | 65¼ |
| Brazilian | 46 | 45 | 45¾ |
| Bell Tel. | 123¼ | 122 | 122 |
| Brompton | 41 | 40½ | 41 |
| C. P. R. | 150½ | 149¾ | 150½ |
| Can. Steam. C. | 15 | — | — |
| Can. Steam. Pfd. | 48 | — | — |
| Cement | 82 | 80¾ | 81½ |
| Detroit United | 69 | 68½ | 69 |
| Quebec Rly. | 20 | 19 | 20 |
| Gen. Elec. | 102 | 101½ | 102 |
| Smelters | 27 | 26¾ | 27 |
| St. of Canada | 69 | 68 | 69 |
| Span. River Pfd. | 98¾ | — | — |
| Toronto Rly. | 75 | 73 | 74 |
| Twin Cities | 70 | 69 | 69 |

**MONEY.**

Sterling—4.54⅞.

**BANKS.**

| | | | |
|---|---|---|---|
| Union | 117 | — | — |
| Standard | 170 | — | — |
| Montreal | 232 | — | — |
| Molson's | 168 | — | — |
| Hamilton | 150 | — | — |
| Commerce | 190½ | — | — |

**MINES. GOLD.**

| | Asked | Bid |
|---|---|---|
| Apex | — | 3 |
| Argonaut | 80 | 75 |
| Atlas | 5¾ | 5½ |
| Baldwin | 6 | 5 |
| Buckingham | — | 8 |
| Bidgood | 7½ | 7 |
| Beatty | 10 | 9 |
| Clifton | 17 | 16 |
| Con. West Dome | 23¾ | 22½ |
| Hollinger | 1190 | 1170 |
| Hunton | 7¾ | 7¾ |
| Hattie | 10¼ | 9¾ |
| Keora | — | 8¾ |
| Kirkland Lake | 34 | 33 |
| Lake Shore | — | 320 |
| McIntyre Mines | — | 1655 |
| Moneta | 19½ | 18 |
| Newray | 42½ | 42 |
| Lorrain | 17¼ | 17¼ |
| Porc. Crown | — | 9½ |
| Preston | 10¾ | 10¾ |
| Teck Hughes | — | 106 |
| Vip. Con. Mines | 57 | 55½ |
| Wakenda | 5½ | 5 |
| Wasapika | 5¼ | 5¼ |
| West Tree | 8½ | 8 |

**SILVER.**

| | | |
|---|---|---|
| Beaver | 30 | 29 |
| Castle | 24¾ | 23½ |
| Crown Reserve | — | 50 |
| McKinley | — | 13¼ |
| Mining Corp. | 255 | 240 |
| Temiskaming | 37 | 36 |

**CHICAGO GRAIN.**

**WHEAT.**

| | High | Low | Close |
|---|---|---|---|
| May | 110 | 108⅜ | 110 |
| Sept. | 100 | 99⅛ | 100 |
| Dec. | 104½ | 103½ | 104½ |

**CORN.**

| | | | |
|---|---|---|---|
| May | 67 | 66 | 66¾ |
| Sept. | 85⅝ | 82¾ | 85½ |
| Dec. | 65⅝ | 64½ | 65½ |

**OATS.**

| | | | |
|---|---|---|---|
| May | 42¼ | 41⅛ | 41⅛ |
| Sept. | 38⅛ | 37⅛ | 38⅛ |
| Dec. | 39⅞ | 39¼ | 39⅝ |

# DON'T OVEREAT TO ADD WEIGHT

## Thin People Frequently Eat Too Much, Froude Says.

By Marian Hale

NEW YORK, Aug. 21. —You've encountered the slight young thing who eats as many calories in a day as you allow yourself for a week who has whipped cream bat daily—and has never yet weighed 100 pounds, haven't you?

Well, if you want to know why she is than you'll find the answer in Charles C. Froude's book, "Right Food the Right Remedy."

According to Froude, the most common cause of underweight is overeating.

"Thin people frequently eat beyond their assimilative power, ruin their digestion and prepare the way for ill health," he states.

**How to Gain**

"The way to gain weight is to reduce the amount of food eaten. An additional loss of weight may occur at first, but this loss is chiefly due to the eliminations of the poisons and waste that have accumulated through overeating. This will be followed by an increase in weight and the building of normal healthy tissues."

To the woman who would gain weight Froude gives this advice;

"Don't attempt to force a gain in weight.

"Don't try to stimulate the appetite.

"The thin and nervous should eat sparingly of acid and sub-acid fruits.

"Don't overeat. Fruits and vegetables should compromise the major part of food consumed daily. Acid fruits and acid vegetables should never be eaten with starchy foods.

**Day's Menu**

"The best arrangement of meals for the day is to have your morning meal consist of uncooked fresh fruit without sugar; cereal, coffee or tea, without sugar.

"The noon meal should be the starch meal. One concentrated starch such as potatoes, bread, cereal, or rice or any product made from whole wheat or grain. One or two cooked vegetables, one raw vegetable and a moderate amount of dairy butter or salad oil.

"The night meal should consist of meat or a meat substitute, a salad of uncooked fruits or raw vegetables and one or two cooked starchy vegetables."

## DETROIT WOMAN'S FACE TORN BY FISH HOOKS.

HUNTSVILLE, Ont., August 21 —Among the terribly injured in the Wa-Wa Hotel fire is a Miss Case, whose address is given as Detroit.

She was being lowered from the second-storey window by her brother when she became entangled in some fish hooks left hanging from a window sill on a lower floor.

The barbs caught her in the neck, chin and face. She suffered terrible wounds, and some of the hooks were so deeply embedded in her face that parts of the flesh had to be cut away to remove them.

She now is in Huntsville, in a precarious condition.

After Miss Cas had been lowered, her brother had to jump from the window to save his life.

## DETECTIVE CATCHES RUM THROWN FROM WINDOW

MUSKEGON, Mich., Aug. 21.—Bernard Grady threw a bottle of liquor out of a second-story window when Charles Hammond, detective, went in to arrest him. William Feeney, another detective was standing blow the window and caught the bottle the window and caught the bottle. Grady is charged with violating the liquor law.

# BLIND WOMAN EVOLVED TOY WOOLLEN DOGS

## Made Children Happy and Now Teaches Her Art to Others—Happier When Busy.

## CAN'T FILL ORDERS.

(By Marian Hale.)

WORCESTER, Mass., Aug. 21.—Some of the funniest toys on the market to-day, and those that afford the greatest amusement to grownups as well as children, are made by a woman who has never seen one of her creations.

Etta Knowlton of this city is reponsible for an aggregation of woolly dogs that have an irresistible appeal. Some have a waggish tilt to their heads, some look fierce and aggressive and others are cuddly ones that just beg to be taken home. No two ever quite alike because her sensitive fingers get no guidance from her eyes.

Blind since she was 9, Miss Knowlton had a limited field from which to select her career. She became an expert knitter and rugs, sweaters, wash-cloths and other knitted articles grew under her fingers.

Then one time as she lay in a hospital recovering from an illness, a friend brought her a skein of silver-glow yarn that she might knit during her convalescence.

**Childhood Memory.**

Instead of some useful article, Miss Knowlton evolved her first woolly dog, as much like the ones she could remember as possible. The fact that the features were slightly different only added to the charm.

It amused the nurse and the callers so much she made more for the sick children in the institution and then some interested friends sent a sample of her work to New York, to the Lighthouse Handcraft Shop, where the work of the blind is exhibited.

To-day she has more orders for dogs than she can fill, though she turns them out with amazing rapidity.

**Out of Love.**

"You're so much happier if you are busy all day long," she says.

"I love children, and it was always my dream to do something for them. Of course I wanted to teach them, or be a nurse that specialized on children's cases, but since I can't do that, I find the greatest satisfaction in being able to amuse them by supplying toys.

"I never make a dog but I try to visualize the boy or girl who will get it, and I always offer up a little prayer that they may have the gift of sight."

Miss Knowlton is now self-supporting and is teaching other blind girls her craft.

## OVER 130 HARVESTERS LEFT THIS DISTRICT

The C.P.R. sent out an excursion train from Peterboro a few days ago, carrying one hundred and thirty harvesters, and another goes to-morrow morning.

The last party included twenty-five women. The harvesters go from here to Winnipeg and are distributed from there throughout the districts needing help.

## MARKS FAMOUS SPOT

LONDON, Aug. 21—Visitors to places of interest in the city, and many Londoners themselves, have been surprised lately to find numerous blue plaques with white letters on walls of buildings. These are being put up by the City Council to mark the site of ancient London, and the residences of famous citizens.

One of the most recent ones marks the spot in Cheapside from which the Romans measured their miles from London. Residences of Chaucer, Keats, Shakespeare Pepys and other prominent citizens of the olden days also have been designated

## BACKED INTO TRUCK.

BELLEVILLE, Ont., Aug. 21. — Coroner Dr. Tennent opened an inquest on the remains of David Babcock, an elderly man who died in the General Hospital here, to which he had been taken following an accident when he backed into a slowly moving truck.

## FELL UNDER FREIGHT.

PORT ARTHUR, Ont., Aug. 21.—Patrick Lynch, Fort William, aged 30, a brakeman, fell under the wheels of a freight train at Beck, east of Port Arthur, and received injuries of which he died while being brought to the hospital. His parents reside in Pembroke, Ont


**What's Going to Happen Anyway?**

This question is uppermost the world over, especially financially. NO ONE apparently has solved the mystery, but there are POSITIVE indications that we are on the eve of BETTER CONDITIONS.

Those interested in Stocks, Bonds, and General Investments will do well to secure CHEAP BARGAINS NOW.

We transact business either for CASH or MARGIN.

**NELSON & MARTYN**

BROKERS

332½ George Street


# STRIKE THREATENS STOP FOOD SUPPLY

## Dockers and Clerks Ceased Work in Cork. Food Shortage Already Felt.

CORK, August 21 (United Press). —Business is practically at a standstill here following the lightning strike of 11,000 clerks, dock workers, and others when employees announced their intention of reducing wages.

A tie-up of Cork's food supplies is threatening by a dockers' strike

A food shortage already has begun to be felt.

# MAKE EFFORT TO STAY BEAUTIFUL

## Rules to Be Followed By Girls Who Would Retain Their Beauty.

BY ANNE DOLAN.

You can't stay young and beautiful without making an effort.

The most perfect engine in the world would never run indefintely without repairs and your body won't either.

So when I tell you to get up half an hour or even an hour earlier than you ordinarily do in order to prepare intelligently for your day's work and get yourself in proper shape to do your best, don't rebel.

Just try my plan for three months then if you want to go back to the old way, do so with my blessing.

As soon as you arise in the morning mix yourself the following cock tail—one quart of water and one teaspoonful of salt.

You won't care much for this drink at first, but force yourself to swallow it for the first few days and you will find you don't mind it so much.

**Fill the Lungs.**

Then go to an open window, or outdoors if possible, and practice deep breathing. Slowly take just as much air into your lungs as you can, and hold it as long as you can. Do the bending and the stretching exercises I will describe in the articles that follow. Or do the daily dozen if you like. And manipuate the muscles of your abdomen lightly as you do.

About half an hour after you have consumed the water you may have coffee or orange juice or any fruit you like and a little solid food; such as a slice of whole wheat bread toasted, or a bran muffin or a light cereal—that's enough.

At lunch time you may have a sandwich of whole wheat or dark bread with a filling of lettuce and tomato and a glass of buttermilk or skim milk. Perhaps you have been used to desserts and starchy foods, but you should get over the habit.

**Use Your Teeth.**

Then for dinner you can have pretty much what you like — soup meat, a salad and a dessert. Go lightly on the starches and the sugar and don't give the butter a second glance. And chew, chew, chew. Chew until you no longer get any taste from the food. In that way you get every ounce of nourishment and your teeth do the job that they were intended for.

During the day, as you feel hungry, drink copiously of good fresh water. This wil relieve the pangs of hunger.

# RUM PIRATES GOT HAUL OF $20,000

## Shot Down Captain and Cook of Steamer. Captain is Dying.

GLOUCESTER, Mass., August 21 (Canadian Press).—Rum pirates who boarded the Nova Scotia schooner, J. Scott Hankenson, about 1 miles off Rockport yesterday, and shot down the captain and cook, and carried away about $20,000 in cash from the craft, the police said to-day they had reason to believe.

Evidence showed, they added, that liquor had ben sold from schooner in large quantities for some time past to rum-running boats from the shore, and they were inclined to think that the pirates were customers who knew there was a large sum of money on board the schooner.

The cook, Harry Harm, is recovering from his bullet wounds in a hospital here. The captain, Arthur Moore, at the same hospital, is said to be dying.


*QUALITY AND SERVICE*

**Special ALUMINUM Sale**

ALL THIS WEEK!

VALUES YOU CANNOT AFFORD TO MISS!
EVERY ARTICLE GUARANTEED!

Double Boilers, Potato Kettles, Covered Sauce Pans, 3-Piece Sauce Pans (Insets)—**All for $1.27 Each.**

Preserving Kettles, 10-Quart ..... $1.95
Preserving Kettles, 14-Quart ..... $2.25
Preserving Kettles, 20-Quart ..... $2.45

—SEE OUR WINDOW—

**McClennan Hardware**

232 CHARLOTTE STREET (Next to Corner Aylmer)


# NEW YORK HAS MORE OF EGYPT THAN PYRAMIDS

## Women Are Strong in Political and Social Circles and Interchange of Fashions Unites Them

## HOPE FOR PEACE.

(BY MARIAN HALE.)

NEW YORK, August 21. — The place to see the Egyptian costume in all its splendour is not in the streets of Cairo, but on the sidewalks of New York, concludes Sarah S. Lyon, traveller and lecturer.

Having just returned from a tour of Asia, Africa and Europe that lasted almost two years, she observes that the Orient has been moved to the Occident.

"In Egypt," she explains, "I found that though most of the women have not abandoned veils, they are wearing the very latest and most fashionable type of veil, sheer as mist and most becoming.

'In New York, every other girl wears an Oriental turban or a veiled effect. Just as the fashionable world is turning to the land of Cleopatra for inspiration, the Egyptian herself falls under the spell of the western styles."

**Changes Everywhere.**

In Constantinople too Miss Lyon found many changes.

"There I found women unveiled in the streets and in Stamboul I was served with an eight course Turkish supper during the feast of the Ramazan by Moslem girls affiliated with the Stamboul Y.W.C.A.

'But the most significant thing in the east to-day and in Europe as well is the way women of different races, creeds and political convictions are successfully overlooking war antagonisms even to the point of working together under the same roof.

**Hope from Women.**

"One cannot help feeling there may be more hope for the healing of the war scars through the newly enfranchised women than through the men. This is because women of all creeds and classes have a common and dominating interest in the welfare of their country's children; because they have lived apart from politics and therefore attack the problems of state from an unprejudiced point of view."

## GERMANS SEEK HARTZ COAL

EISLEBEN, Saxony, Aug. 21.—(Associated Press)—Coal mines in the Hartz Mountains, neglected for 25 years, again are being operated as a result of the French occupation of the Ruhr. The Hartz coal field is 20 miles long, and it is estimated that one mine alone is capable of yielding 15,000,000 tons of coal.

Caterpillar can eat twice its own weight in leaves in 24 hours.


# SUMMER COMPLAINT CRAMPS and DIARRHOEA

There is no other kind of disease that comes on so quickly and with so little warning as an attack of

One may retire at night, in the best of health, and before morning be awakened by terrific cramps and pains in the stomach followed by diarrhoea, dysentery, summer complaint or bowel trouble in one form or another.

At this season of the year, when bowel troubles are so prevalent, we would advise the precaution of always having on hand a bottle of Dr. Fowler's Extract of Wild Strawberry so that you will be ready for any and all emergencies. You will find that a few doses of this valuable remedy, taken promptly, will be the means of preventing a great deal of unnecessary suffering, and many a time save life.

Mrs. W H. Judd, 174 Catherine St., Hamilton, Ont., writes:—"Last summer I had a very bad attack of summer complaint, cramps and diarrhoea. I tried many different remedies, but they did not seem to help me. I heard of Dr. Fowler's Extract of Wild Strawberry, so decided I would try it. I only took a few doses, and in a short time I was better."

Price 50c. a bottle; put up by The T. Milburn Co., Limited, Toronto, Ont.


# Flashes

TWENTY-ONE PIECES OF ELECTRICAL APPARATUS, not counting electric lights, are lightening the housework performed daily by American women. So huge has become the electric light and power industry which makes the foregoing possible that it takes a billion dollars of new capital each year to run this one Public Utility.

RECENT REPORTS STATE THAT season unemployment will soon be done away with by the introduction of the small electrically-driven factory. This will enable both manufacturing and agriculture interests to arrange winter and summer schedules to meet conditions that arise. The flour mills will go back to the farm, machinery will go into the outlying districts and the population will follow the machinery. A boom in our great uninhabited stretches of land should soon be imminent.

WHEN YOU HAVE ACCIDENTALLY RECEIVED A SHOCK from an electric light socket, you have an immediate and striking understanding of what 110 volts is. Multiply that voltage by 20,000 and you get the power with which the General Electric Company experiments. A real bolt of lightning is 25 times again as powerful as the chained force in use at Pittsfield, yet men have been known to be struck by lightning and live. The human body would therefore seem to deserve a niche all its own among the "wonders" of the world.

MOST WOMEN WOULD BE BOTH PUZZLED and unresponsive if you talked to them in terms of "volts," "amperes" and "watts." If, instead, you use their simple synonyms, "pressure," "current" and "power," they would show a glimmering of understanding. The next time you want a woman to grasp the principles of electricity, explain the matter to her on the basis of "pressure, current and power" and she will be much more apt to obtain a comprehensive idea of what you are driving at.

THE TRAIL OF THE LONESOME PINE leads electric-lightwards and then the pine becomes lonesome no longer. It has plenty of company, especially in the state of North Carolina, where the living pine is used for transmission poles. Here, bristling with glass insulators which support the wires, the pine trees wave a passing greeting to travelers along every highway.

THE ARABS SAY "There are three things that come not back—the spoken word, the lost opportunity and the bullet from the rifle." There is a fourth and most important thing which, taken away, can never return. It is the energy and time of the housekeeper who does her daily work by old, backbreaking, unsanitary methods, refusing to see the economical advantages of electrical aids.

THERE WILL BE NO ICE SHORTAGE these hot summer days in the home that owns an electric refrigerator. When the iceman is doing his worst by staying away from ice boxes in which the milk has soured, the butter melted, the food spoiled, the homemaker with an electric refrigerator is merely snapping on the current that keeps her ice box colder than ice can make it, her foods free from taint and cubes of ice ready at any time for table consumption.

**VELVET AND ERMINE.**

Some of the smartest tailored dresses for fall are of black velvet, distinctively cut and trimmed with white ermine.

# HOUSEHOLD SUGGESTIONS

**FLOOR SPOTS.**

Steel wool will clean the spots on your hardwood floors, or it will smooth down any rough parts.

**CLEANING PILLOWS.**

To clean pillows, whether of down or feathers, empty the contents of the tick into a bag of cheesecloth or mosquito netting, tie it up tightly and wash in a tub of white soapsuds to which a little ammonia has been added.

**ALCOHOL ON VARNISH.**

If alcohol is spilled on varnish, wash with water immediately or pour on oil.

**LIGHT RUGS.**

Corn starch mixed with one-sixth its bulk of prepared chalk may be used to clean rugs with light backgrounds. Let the starch remain several hours and brush it out with a fine whisk broom. Hang the rugs in the sun and beat well before putting down.

**DIRT ON MIRRORS.**

Remove fly specks and dirt from mirrors with whiting mixed to a cream in alcohol.

**CLEANING DECANTER.**

To clean decanters that are not finely cut drop half a dozen buckshot inside with half a pint of warm soda water and shake vigorously.

# A THOUGHT

He that saith, I know him, and keepeth not his commandments, is a liar, and the truth is not in him—I John 2:4.

The finest and noblest ground on which people can live is truth; the real with the real; a ground on which nothing is assumed.—Emerson.

**Buy Your Furniture & Bedding This Week at M. Fine's Store at Prices You Will Never See Again**

On account of alterations and change of departments, we are putting on a Sale that will quickly move our surplus stock of Beds, Springs, Mattresses and Furniture.

¼ TO ⅓ OFF REGULAR PRICE

We are again installing a high-grade Millinery Department, and to make room are compelled to fit and occupy another flat. We list below just a sample of the bargains we are offering.

$30.00 BRASS BEDS, heavy posts, for ..... $15.98
$25.00 WOODEN-FINISHED BEDS, different designs ..... $14.98
$8.50 WHITE IRON BEDS for ..... $3.98
$10.00 COILED SPRINGS for ..... $5.98
$10.00 PURE FELT MATTRESS for ..... $5.48
$18.50 COUCH SLIDING BED, with heavy denim cover ..... $9.98

ALL REGULAR FURNITURE IN SINGLE PIECES. BEDROOM AND DININGROOM SETS AT 25 TO 30% OFF REGULAR PRICES.

ALL SUMMER LINES OF MEN'S AND LADIES' READY-TO-WEAR WILL BE INCLUDED IN THIS SALE AT THE SAME BIG CUTS IN PRICE TO CLEAR THEM OUT.

**M. FINE, 427 George St.**

**Barrie's Store News**

**Suits at $15**

**Clearance of Summer Sport Suits** at Less Than Manufacturers' Prices. Clearing to make space for New Fall Merchandise arriving daily.
Flannels, Homespuns, and Summer Tweeds, in excellent assortment of styles and colours.
Final Clearing Sale Price ..... **$15.00**

**Silk Sweaters**

**To Clear at $7.50.**

Styles Tuxedo, Pullover and Jacquette, plain colours and fancy mixtures.
Sale Price ..... **$7.50**

Barrie's
Phone 340

*Final Clearance of Women's and Misses'*

**Summer Frocks**

*Regardless of former pricings, for the balance of this month. Every summer frock at less than the price of material.*

**For Easier Handling and the Benefit of Our Many Customers, the Entire Remaining Stock of Summer Frocks Have Been Divided Into Four Groups:**

**GROUP 1--$8.50**

—Charming, Distinctive, and Refreshingly Dainty Frocks of Voile, plain and figured, Swiss Dot Muslin, Ratine, and Crepe. Former prices $1.00, $18.00, $20.00, up to $22.00.
Final Clearing Price ..... **$8.50**

**GROUP 2--$6.50**

—Ratine, Voile, Crepe, with a sprinkling of Beach Cloth and Figured Muslin, compose the materials in this Group, with variety in style and colour.
Final Clearing Price ..... **$6.50**

**GROUP 3--$4.50**

—Not more than a Dozen in this lot of attractive styles and colours, in Organdie, Voile, Beach Cloth, Ratine, and Gingham.
Final Clearing Price ..... **$4.50**

**GROUP 4--$2.50**

—Fifteen only in this lot. The material in any one of the Frocks offered could not be bought for the Sale Price. Materials are: Voile, Gingham, Organdie, and Beach Cloth.
Final Clearing Price ..... **$2.50**

# Soft Ball League Officers Elected --Toronto Lost To The Orioles

## HOME RUN GAVE ORIOLES THE LEAD

**Came From Behind to Defeat Toronto Yesterday — Rochester Won — Musante Issued Nine Walks.**

TORONTO, Aug. 21.—(Canadian Press.)—Max Bishop hit his seventeenth home run of the season in the sixth inning of yesterday's game. There were two on at the time and the crash gave the Orioles the lead, which they never gave up, winning 7 to 4. Kelly and Styles also hit for the circuit. The score:

Baltimore.. .. ..000 104 101—7 9 1
Toronto.. .. .. ..111 100 000—4 4 1

Groves, Frank and Styles; Doyle and Vincent.

**Rochester 9, Jersey City 4.**

ROCHESTER, N.Y. ,Aug. 21. —(Canadian Press.) —Walter Beall's effective pitching held Jersey City to four runs here yesterday while the Tribe took advantage of Musante's wildness to turn five of his nine passes into runs and won 9 to 4. Jacobs hit a home run over the left field fence in the ninth inning and scored Donelson ahead of him.

Jersey City.. ..000 200 002—4 9 2
Rochester .. ..321 001 02x—9 12 3

Musante and Freitag, McCrea; Beall and Lake.

**Syracuse 8, Newark 7.**

SYRACUSE, Aug. 21.—(Canadian Press.) — Niebergall's home run in the eighth, with Makin, who had just doubled on second, gave Syracuse an 8 to 7 verdict over the Newark club in the first game of the series with the Bruins yesterday. The game was a free hitting affair all the way through. The score:

Newark.. .. ..001 006 000—7 12 0
Syracuse.. .. .. ..301 200 02x—8 15 2

Sherman, Baldwin and Greenae; Pierroti, Swartz, Jackson, Frankhouse and Niebergall.

**Reading 12, Buffalo 3.**

BUFFALO, Aug. 21. —(Canadian Press.)—Erratic pitching on the part of Mohart and Heilman enabled the Reading team to down the Bisons here yesterday, in the first game of the series for third place, by a score of 12 to 3. After the Keys had piled up a big lead, Judd was removed in the seventh in favor of Smallwood.

Reading.. .. ..300 100 503—12 10 0
Buffalo .. .. ..002 100 000—3 8 3

Judd, Smallwood and Lynn and Lynn; Mohart, Heilman and Vanderbach.

## Big League Standings

**INTERNATIONAL.**

| | Won. | Lost. | P.C. |
|---|---|---|---|
| Baltimore | 78 | 44 | .645 |
| Rochester | 76 | 50 | .603 |
| Reading | 64 | 62 | .508 |
| Toronto | 63 | 63 | .500 |
| Buffalo | 63 | 64 | .496 |
| Syracuse | 56 | 72 | .438 |
| Jersey City | 53 | 74 | .417 |
| Newark | 48 | 74 | .393 |

**NATIONAL.**

| | Won. | Lost. | P.C. |
|---|---|---|---|
| New York | 74 | 43 | .632 |
| Cincinnati | 69 | 46 | .600 |
| Pittsburgh | 67 | 48 | .583 |
| Chicago | 62 | 54 | .534 |
| Brooklyn | 57 | 58 | .496 |
| St. Louis | 57 | 58 | .496 |
| Philadelphia | 39 | 75 | .342 |
| Boston | 35 | 77 | .313 |

**AMERICAN.**

| | Won. | Lost. | P.C. |
|---|---|---|---|
| New York | 74 | 38 | .661 |
| Cleveland | 62 | 52 | .544 |
| Detroit | 55 | 53 | .509 |
| St. Louis | 54 | 56 | .491 |
| Washington | 53 | 57 | .482 |
| Chicago | 52 | 60 | .464 |
| Philadelphia | 48 | 63 | .432 |
| Boston | 44 | 64 | .407 |

## U.S. Davis Cup Defenders Will Be Chosen To-Day.

NEW YORK, August 21 (Canadian Press). — Defenders in this year's Davis Cup challenge round against Australia will be chosen today by the Davis Cup Committee of the United States Lawn Tennis Association.

Among court followers it is regarded as a foregone conclusion that William T. Tilden, U.S. national champion, and William M. Johnson, new world's champion, will be selected to carry the burden in the singles. Neither has been defeated in this branch of international cup competition since they brought the fa. ous trophy back from Australia in 1920.

Choice of a doubles team again looms as the committee's chief problem as it did a year ago. Last season, Vincent Richards, the young Yonkers star, was selected to play with Tilden, but this combination of holders of the U.S. national title lost to the Australian team of Patterson and O'Hara Wood and has been abandoned this year.

**CHANNEL SWIM CALLED OFF.**

DOVER, Eng., Aug. 21.—(Canadian Press.)—Conditions last evening were dead against swimming the English Channel, and Charles Toth of Boston, again was obliged to call off the start of his proposed swim to the French coast. Fred Record and Frank Perks, Englishmen, who also were to start the long swim yesterday, decided to wait for more favorable conditions.

HONOURARY PRESIDENT

Dr. A .W. McPherson, who was last evening unanimously reelected honourary president of the Men's Soft Ball League. Dr. McPherson is also the president of the P.A.A.A. and his efforts have contributed largely to the forwarding of all lines of sport.

## WHITE SOX LOST BY WIDE MARGIN

**Free Hitting Game Went to the Yanks — Cobb Again Stars With Great Catch For Detroit.**

CHICAGO, Aug. 21. —(Canadian Press.)—In a wild game in which the Yanks wielded their bats freely, the White Sox were defeated yesterday 16 to 5. Faber started for the White Sox, but when a big lead was rolled up against him, he retired in favor of Gillenwater and Castner, who were hit hard. Ward hit a home run with two on in the first inning. Ruth delivered a triple and a single.

New York .. ..411 303 202—16 16 0
Chicago.. .. ..000 001 031—5 14 3

Pennock and Schang; Faber, Gillenwater, Castner and Schalk.

**Washington 7, St. Louis 2.**

ST. LOUIS, Aug. 21.—(Canadian Press.)—Washington made it three straight from St. Louis by winning yesterday's contest, 7 to 2. The visitors had 22 assists, making 43 in two days, and Peckinhaugh handled 15 chances.

In the fourth inning Manager Austin was banished by Umpire Evans for objecting to decisions, and in the next inning Mr. Evans ordered all the team, except the playing regulars and three substitutes, out of the dugout for "booing" him.

Washington ..030 400 000—7 11 1
St. Louis.. .. ..020 000 000—2 5 0

Mitchell and Ruel; Danforth, Kolp and Severeid.

**Boston 6, Detroit 2.**

DETROIT, Mich., Aug. 21. —(Canadian Press.)— Opportune hitting on the part of Boston, enabled them to defeat Detroit yesterday 6 to 2. Cobb made a brilliant running catch of Burns' long drive in the first inning. In the eighth Burns poled a homer over the left field fence, scoring Flagstaff, who had singled ahead of him.

Boston... .. ..001 000 221—6 11 0
Detroit .. .. ..000 011 000—2 4 1

Piercey and Picinich; Pillette, Holloway, Cole and Bassler.

## FOOTBALL NOTES

William Cook, formery president and member of the Ontario Football Council was last evening unanimously chosen as a director of the P. & D.F.A. He will fill the place vacated by William Thompson who with Stewart McMillan, also prominent in local football circles, has moved to Sarnia.

The local association has decided to enter a team in the Plenty Cup series provided they can get financial assistance to make it a success. The president has been delegated to appoint five members who shall select a team to represent Peterboro.

The G.W.V.A. football team will hold a practice at the Oval tomorrow evening at 6.15. All signed players have been asked to turn out as some important games are scheduled for the near future.

The Peck Cup was handed over to the Association last evening. It has been only won twice, in 1912 by the C.G.E. and 1922 by the Owl F.C.

Canadian Woollens Football Club Draw is as follows—First, C-7, Ray Caldwell. Second, F-39, G. L. Martin. Third, 1-7, J. Condon. Consolation prizes—First, C-27, Mrs. Walsh. Second, B-47, Robert French. Third, F-14, Chas. Wilson. Fourth, A-43, Mrs. Hirst. Fifth, B-31, W. Downes. Prizes can be obtained at the Bonner-Worth from A. G. Melton, after August 28.

The C.P.C. and Quakers have a league game scheduled for Thursday evening at King Edward Park. Kick off at 6.15 and the referee will be J. Clark.

The following C.P.C. players are requested to be at the Oval tonight for the Cup game with Quakers. off 6.15. Curtis, Wag Hotson, Gatfield, Shaw, Fallis, Lasenby, H. Hotson, Underowd, Bradbury, Jury, Lonsberry, Batley, Wassan, Briat.

## J. McHARDY ELECTED NEW PRESIDENT OF SOFT BALL LEAGUE

**Officers Elected at Enthusiastic Meeting Held in the Chamber of Commerce Rooms Last Evening.**

**MEET NEXT TUESDAY.**

J. M. McHardy was last evening unanimously elected president of the Men's Soft Ball League at the annual meeting held in the Chamber of Commerce rooms. J. E. Sullivan, the retiring president, was also nominated to succeed himself but withdrew as he felt that the office was one which should be passed along and not held from year to year by one man. Mr. McHardy was very actively connected with the organization last year during both the fall and spring schedules in the capacity of a member of the executive committee. His efforts during those periods ably seconded those of the retiring president and went a long way toward making the league the success it was.

Other officers elected were: C. G. McLean, vice president and Tommy Holyman, secretary-treasurer. Both of these men took a very active part in last season's schedules. Dr. A. W. McPherson was the unanimous choice of the meeting for the office of honorary president, an office which he also held last year. These four officers will have the power to name three other men to form with the executive committee with them. During the election of officers the chair was occupied by Dr. J. J. Craig.

The meeting was attended by over thirty delegates representing eighteen teams.

The teams represented were: Rangers, Lock Works, Gunners, Triple Link, De Laval, L.O.L. 50, Dragoons, K. of C., Quakers, Woollens, C.N.R., Rotary, Bowlers, Kiwanis, Belmonts, C.G.E. (Porcelain department), C.G.E. Engineers and Westclox. This gives nine teams in each of the Mercantile and Club sections. Several other teams have signified their intentions of entering and they have until next Tuesday to get in touch with the secretary and make the necessary arrangements. The next meeting of the League will be held on Tuesday night when the entry fee of $10 for each team will have to be paid and the certificates will be issued. Several other important matters will have to be decided at this meeting. The date for the opening of the schedule will be set though the schedule itself cannot be drawn until it is known exactly what teams are entered. The question of a single or a double schedule will also come up as will the matter of setting an age limit.

A suggestion was made last evening that the playing field be shifted to the west end of the armoury but the final decision in the matter was left to the executive. In view of the fact that the Armouries are to be used for playing the games it was suggested that the Gunners, Rangers and Dragoons be exempted from the entrance fee and this matter was also left to the executive to decide.

It was decided at last night's meeting that each team should supply some form of indentification from the manager of their plant or president of their club showing that all members of the team were bona fide employees or members.

The next meeting will be held Tuesday evening at 8 o'clock in the Chamber of Commerce rooms.

In a short address to the members Dr. A. W. McPherson expressed the appreciation of the P.A.A.A. for the donation which had been made at the close of the spring schedule. The money had been a big help, he said. It had been easy to find a place for it, as it would be easy to find a place for a lot more. The league had, he felt, given more real pleasure and athletic activity to men who really needed it than any other similar organization in the city.

The organization, he said, is young yet and is in need of rules and precedents for guidance. This is especially true in the matter of the aims and objects or the organization, the conditions under which membership may be obtained and the business guidance of the affairs of the league.

He depreciated any tendency to strengthen one team at the expense of others for the sake of winning a championship but rather advocated keeping the teams as nearly even as possible in order to foster a spirit of keener competition and better team play. He spoke of the excellent spirit which has been evidenced in the past schedules and paid a glowing tribute to the work of the umpires who had done so much to make the league a success.

**DEMPSEY IN TRAINING.**

WHITE SULPHUR SPRINGS, N.Y., Aug. 21.—(Canadian Press.)—Jack Dempsey, heavyweight champion, yesterday put in one of the hardest days of training since he pitched camp here several weeks ago in preparation for the Sept. 14 bout with Luis Angel Firpo at New York city.

Down to 195 pounds, the champion reeled off eight miles of mountain roads as his morning bracer and then devoted two rounds a piece to the light and heavy punching bags. This afternoon he boxed two rounds with Elzear Rioux, French-Canadian lumber-jack, who simulates the Firpo type of fighter.

### *Week's Schedule For Girls' League*

The following schedule has been arranged for the Girls' Soft Ball League for the remainder of this week:

Tuesday—C.G.E. vs Quakers.
Wednesday—Tigers vs Woollens.
Thursday—Colonials vs C.G.E.
Friday—Quakers vs Woollens.
Saturday—Colonials vs Tigers.
Monday—Woollens vs C.G.E.

All games are scheduled for 6.30 o'clock and will be played at Central Park. No games have been scheduled for the De Laval team as most of the players are out of town for their holidays.

## INJURY MAY FORCE UMPIRE TO RETIRE

**Ormsley Was Hit on the Head By a Thown Ball Some Time Ago.**

CHICAGO, Aug. 21.—Umpire Ormsby of the American League staff is probably out of the running for the remainder of the season, as a result of a very unusual accident.

In a game at Boston some time ago, Ormsby while working the bases, turned to get a play at second, the runner on first attempting to steal that base. It so happened that he got in a direct line with the throw of Catcher Al Walters of the Boston club. The ball struck Ormsby directly under his left ear. He dropped as if completely knocked out but quickly got to his feet and resumed play.

Ormsby finished the game and also worked the following day. He then began to be troubled with a severe headache that made is impossible for him to work. After resting for about a week in Boston he was able to make the journey to his home in Chicago.

There a careful examination was made, which showed a blood clot forming that was the cause of all the trouble. Ormsby is undergoing treatmeat for the injury under a specialist, but it is not believed that his condition will enable him to do any more umpiring this year.

It is a rather singular fact that Ormsby is the second American League umpire to suffer serious injury as the result of being struck by a thrown ball by Catcher Walters.

Several years ago Umpire George Moriarty turned too quickly to get a play at second and was struck on the head and severely injured.

### Bues of Milwaukee is Declared Ineligible.

CHICAGO, Aug. 21.— (Canadian Press.)—Two baseball games which Milwaukee won from the Indianapolis club of the American Association while playing Art Bues in the Brewers' line-up, yesterday were thrown out by Thomas J. Hickey, president of the league. Mr. Hickey acting on a protest from the Indianapolis club, found that Bues was an ineligible player.

In 1922, Mr. Hickey said, Bues, who was the property of the Louisville club, had been placed on the voluntary retired list. The Milwaukee club gained permission from the Louisville club to employ Bues and he reported. Investigation by Mr. Hickey developed that Bues by playing last year with the Joliet, Ill. club, not in organized baseball, had outlawed himself from organized baseball.

### Amateurs and Pros. Are on Even Terms.

CHICAGO, August 21 (Canadian Press). — Four trap shooters, two amateurs and two professionals, tied for high gun, breaking 198 out of a possible 200 targets in the Lake Michigan introductory event of the Grand American Handicap Tournament which opened here yesterday.

W. G. Warren, Chicago, and William Lambert, Oklahoma City, Okla., amateurs, and F. H. Tomlin Glassboro N.J., and Fred Gilbert, Spirit Lake, Iowa, were the leaders in a field of 285.

As the Walter Peacock Cup, emblematic of the Lake Michigan title is for amatuers only, Warren and Lambert will shoot for the trophy today.

Mark Airie, Champaign, Ills., the Olympic champion, cracked 197 targets for a tie with Walter Huff, of Macon, Ga., professional

Lambert made the longest run, breaking 184 targets. E. M. Rousch, Shaunavon ,Sask., was second with 155 breaks.

Others with scores of 190 or better included John Black, Winnipeg, and T. H. Harland, Winnipeg, with 191 each.

**GETS RUSSIAN GRAIN.**

HAMBURG, Aug. 20.—(Associated Press)—Russia has exported 600,000 tons of grain so far this year, according to statistics compiled here, whereof Germany has taken over two-thirds.

Before the war Russia exported about 8,000,000 tons of grain. The entire exports for this year are estimated between 2,500,000 and 3,000,000 tons.

PAST PRESIDENT.

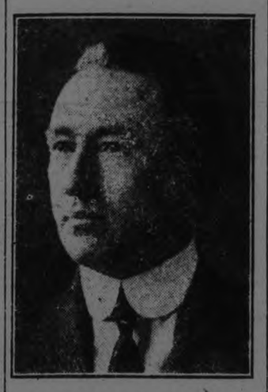

J. E. Sullivan who last night declined the renomination for president of the Men's Soft Ball League. He was one of the chief movers in the organization of the League and was it first president. He was largely responsible for its success.

## GRIMES WENT 24 RUNLESS INNINGS

**Chicago Broke Winning Streak — New York Beaten By Pittsburgh.**

BROOKLYN, N.Y., Aug. 21. Canadian Press. — After pitching 24 successive runless innings up to the 5th innings of yesterday's game, Burleigh Grimes was bumped for five earned runs. He pitched two more runless innings and was bumped for five more runs in the eight and ninth innings, Chicago winning ten to four Grimes got poor support. The score.

Chicago .. .. .. .. ..000050023—10 12 0
Brooklyn .. .. .. ..00000f030— 4 11 7

Kaufmann and O'Farrell; Grimes and Taylor.

**Boston 5, St. Louis 2.**

BOSTON, Aug. 21. Canadian Press. — Extra base hits off Toney by Nixon. Southworth and McInnis, were the deciding factors in Boston's 5 to 2 victory over St. Louis yesterday. A running catch by Nixon at Stork's expense, and several one-hand plays by the latter were the fielding features. The score:

St. Louis .. .. .. ..00110000—2 7 2
Boston .. .. .. .. ..20002010x—5 10 0

Tony, Barfoot and Ainsmith; Marquard and O'Neil.

**Pittsburgh 3, New York 1.**

NEW YORK, August 21. Canadian Press. — Pittsburgh evened the series with the New York Nationals, taking the second game of the series by a score of 3 to 1. Morrison pitched a strong game for the Pirates, and was aided by strong support.

Pittsburgh won the game off Nehf —its former nemesis—in the first inning when singles by Carry, Rawlings and Mueller, and a wild pitch produced two runs.

Pittsburgh .. .. ..200000010—3 8 0
New York .. .. .. ..000000010—1 6 2

Morrison and Schmidt; Nehf, Jonnard and Snyder.

**Two for Cincinnati.**

PHILADELPHIA. Aug. 21.—Canadian Press. — Cincinnati took two games from Philadelphia yesterday, winning the first 6 to 3, and the second 8 to 3. Coupled with Pittsburgh's defeat of New York, the reds are now but 4½ games from first place. Cy Williams' hit his 30th home run of the season in the third inning of the second game, scoring Sand ahead of him.

First game:
Cincinnati .. .. .. ..101004000—6 13 1
Philadelphia .. .. ..300000000—3 9 1

Luque and Wingo; Couch, Head, Weinert and Wilson.

Second game:
Cincinnati .. .. .. ....220010200—8 14 1
Philadelphia .. .. .. ....003000000—3 11 1

Benton and Hargrave; Betts, Weinert and Henline.

### British Women Again Show Superiority.

CASINO COURTS, Newport, R. I., Aug. 21.—(Canadian Press.) — Great Britain went into a 3-2 lead over the United States in the womens' international tennis matches on the courts of the Newport Casino yesterday. The teams ended the four singles matches of the day tied at 2-2, but Miss Kathleen McKane and Mrs. B. C. Covell, British pair, who won the U. S. championship at Forest Hills last week, upheld their claims to the title by administering a second defeat to Mrs. Geo. H. Wightman and Miss Eleanor Goss in straight sets 6-4, 8-6.

In the singles Mrs. Molla B. Mallory playing an aggressive, hard-hitting game, defeated Mrs. Geraldine Beamish of Great Britain 6-3, 6-1; Miss Goss won from Miss McKane 7-5, 6-4; Mrs. B. C. Covell overwhelmed Miss Leslie Bancroft of the U. S. team 6-1, 6-0 and Mrs. R. C. Clayton of Great Britain won from Miss Lillian Scharman 6-3, 3-6, 6-2.

**SEAWEED FAR FROM HOME.**

HELGOLAND, Aug. 21.—(Associated Press)—Asiatic seaweed has invaded the North Sea, and crowded out nearly all other forms of marine vegetation.

Twenty years ago this Red Sea product was unknown in these latitudes. Today it flourishes everywhere. The invader is supposed to have been imported on the hulls of ships.


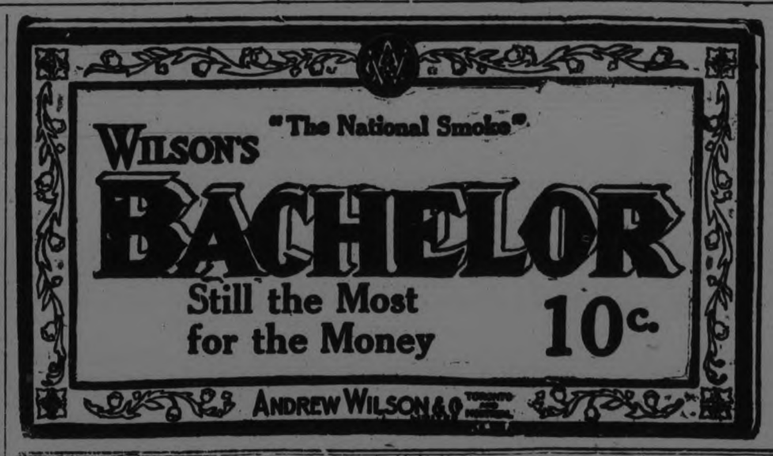



### *Protest Against Ken Williams' Bat*

ST. LOUIS, Aug. 21.—(Canadian Press.)— Kenneth Williams, home run slugger of the St. Louis Americans uses a bat with a wooden plug in the business end of it and Umpire George Hildebrand yesterday asserted he would make a complete report of the matter to Ban Johnson, president of the American League.

Mr. Hildebrand's announcement followed a statement by Manager Bush, of Washington, that he would protest against all victories the Browns won from the Senators in which the bat was used by Williams. Bush asserts the bat is illegal because it is made out of more than one piece of wood.

### *Piloted Ball Team*

CHAS. H. DAVIDSON.

Manager of the Campbellford team in the Northumberland League Mr. Davidson promoted and financed the team, got a place in the League for Campbellford, and with a bunch of comparatively new places held on against discouraging results at the start and piloted them to third place in a League of nine teams. In the play-off with Warkworth for second place, his team lost out by one run. Manager Davidson and his players have aroused the enthusiasm of Campbellford citizens in baseball and his friends will be pleased to hear that the club as come through the season without a deficit.

## PUZZLING PLAYS

(BY BILLY EVANS)

**THE PLAY**

Here is a play that at one time caused many disputes, because the rules did not specifically cover the point.

At the meeting of the rules committee recently the point was definitely covered, so there is no longer any room for argument.

Here is the play as it came up in several minor league games last season.

There are runners on first and second and one out. The batsman hits a ball to the fence for a home run.

The runner on second for some unknown reason missed third base on his way to the plate. The man on first as well as the batsman touched each base in proper order. The ball is thrown to third base, and the umpire declares the runner out who failed to touch the base.

The team in the field contends the other two runners should also be called out, since they technically passed the other runner on the base line by touching third base before he did.

What about it?

**THE INTERPRETATION**

The only runner who can be called out on the play, is the runner who actually missed the base.

At one time the rules offered a chance for an argument, because the point was not definitely covered. Now the rule is very specific. It says:

"The failure of a preceding runner to touch a base, and who is declared out therefore, shall not affect the status of a succeeding runner who touches bases in proper order.

**BEER AND WINE VOTE.**

MANIWAKI, Que., Aug. 21. —(Canadian Prses.)—At a meeting of the council here last night a by-law was passed permitting a vote on the beer and wine issue. The day set for the vote was Sept. 3.

## LOCAL FOOTBALL LEAGUE STANDING

The standings of the Football League games show the War Vets and Thistles tied for the top position, each having won six, lost one and tied three. The Vets have scored one more goal than the Thistles, but have had two more goals scored against them. The Vets and Thistles have still one game to play, which will probably be the deciding factor of the league.

The standings to date are:

| Team. | P | W | L | D | Goals F | A | Pts. |
|---|---|---|---|---|---|---|---|
| Thistles | 10 | 6 | 1 | 3 | 24 | 7 | 15 |
| G.W.V.A. | 10 | 6 | 1 | 3 | 25 | 9 | 15 |
| Woollens | 12 | 3 | 6 | 3 | 23 | 31 | 9 |
| Quakers | 8 | 3 | 4 | 1 | 10 | 20 | 7 |
| Packers | 10 | 1 | 7 | 2 | 11 | 26 | 4 |

## HERE AND THERE IN SPORT

The Peterborough Baseball Club has made arrangements to run a special train to Cobourg for the final play-off game between Belleville and Peterborough. The train will leave here at 1.15, and as the game is scheduled for 3.30, there will be ample time to reach the lakeshore town and get to the Horse Show Park where the game is to be played.

The Massey-Harris soccer team of Braptford, which defeated the local G.W.V.A. team, 6 to 1, in the series for the Ontario Cup, was in turn defeated by the Hamilton team by a score of 7 to 1 in a game at Hamilton last Saturday.

The Toronto Leafs turned out in brand-new uniforms for their game with Baltimore yesterday. Their entire lot of uniforms were destroyed in the fire which wiped out the grandstands and bleachers at Harrison Field, the home of the Newark Bears.

The Tigers, who have been consistent tailenders in the Girls' Softball League, last evening held the league leading Colonials to a score of 3 to 1. The Colonials won only after a hard struggle. The Tigers have greatly strengthened their team with several new players. Jack Thornton is now managing the team.

"Red" Wingo, Toronto's star home-run smacker, has been sold to Detroit for $50,000. The new running mate for Ty Cobb and Heilman, walloped out thirty-four homers last season, leading the International League. He has been doing very well with the willow this season.

The 8 to 3 victory for the Cognawagas over Keene last evening gave the Peterborough team the honors for the second half of the schedule. Keene won the first half, and the first of the play-off games is scheduled for Wednesday. The winners last evening scored all their runs in the last inning.

## SHOOTING DUCKS ALREADY STARTED

**Fish and Game Protective Association Will Take Steps to Protect the Feathered Game.**

Reports have been received by the officials of the local Fish and Game Protective Association that ducks are already being shot in the vicinity of Peterboro. The Secretary, Chris. G. Graham, is taking the matter up with the Association, and has been informed of the intention to use severe methods to put a stop to the practice.

The absurdity of this shooting out of season is seen in the depleted number of game birds which are left when the season opens.

It is useless for the Association to bring into the district fish and game which are to be destroyed uselessly and needlessly before they are developed. Reports have also been received relative to the running of deer. All offenders who are caught will be dealt with in a manner to cause respect for the law.

**FIVE EARTHQUAKES.**

TEHERAN, Persia, Aug. 21. — (Canadian Press.) — Five severe earthquakes have been felt at Turbat-i-Haidari during the last twenty-four hours and the inhabitants are panic stricken, say despatches received here.

Heavy floods have also caused damage, and there are said to be many casualties.


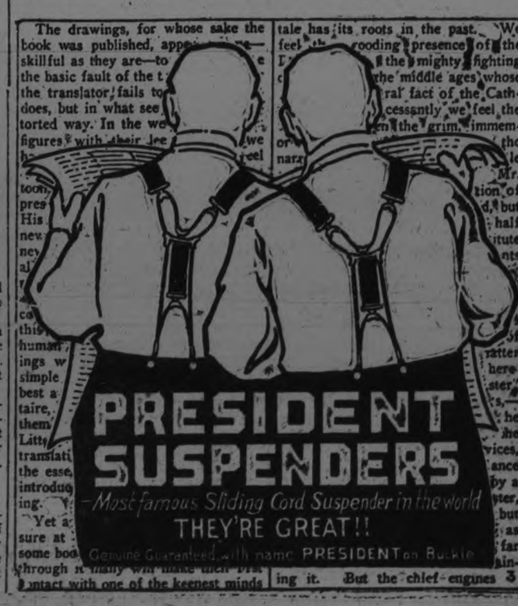

*ALL the Thrills and all the Romance of all the Meighan Pictures in One Production.*

ADOLPH ZUKOR PRESENTS

**Thomas Meighan**

in a PETER B. KYNE story

**"Homeward Bound"**

AYE, aye, sir, it's another triumph for the skipper of the Screen. A sea story second to none. By the writer of "Cappy Ricks."

A Paramount Picture

Capitol Concert Orchestra

Capitol Entertainment

Now Showing

# Sports

## COGNAWAGA IN LEAGUE FINAL

### Win Second Half of East Peterboro League By Rally In The Sixth.

### SCORE WAS 8 to 3

After breezing along for five innings with a comfortable lead that looked good enough to win, Keene ball tossers went to pieces in the sixth and were defeated by Cognawaga at Exhibition Park last evening by the score of 8 to 3. The win gave Cognawaga the second half of the East Peterborough League series, and as Keene won the first half, the teams will now play one final game for the championship, as provided for by the constitution of the League.

The play-off proved to be an exciting contest. The "Cogs" could do nothing with Robertson's pitching until the sixth when with a three-run lead to overcome, an error at first, the club team started a rally that neither Robertson nor his teammates could stop before the game was lost.

Keene got all their runs without a hit, P. Vannest keeping them to a pair of runs in the fifth by a fumble and wild throw.

The "Cogs" pitcher barring streaks of wildness pitched a good game and I. Fletcher got the only hit, a double to left in the fourth with nobody on.

**First Innings**

Davis was thrown out on a nice play by Nelson, Grose fanned, but had to be retired at first. Shadgett also missed three.

Nelson struckout. O'Dette was safe on Grose's fumble. Hawkens' long fly was captured by Allen and Shadgett came in for Fletcher's fly.

**Second Innings**

D. Davis fanned; Prest was retired at first and MacDonald lined out to C. Robertson.

C. Robertson was hit and he stole Davis dropped the third strike on A. Fletcher. After taking the throw to get Robertson and he went home. Renwick fanned and M. Robertson popped to Shadgett.

**Third Innings**

The Keene heaver struckout the side. P. Vannest, Allen and A. Vannest being the victims.

McCarthy flew out to Prest. Nelson and O'Dette fanned.

**Fourth Innings**

A. Davis was retired at first, Grose struckout, and Shadgett sent a fly to McCarthy.

Hawkins grounded out. I. Fletcher doubled to left for the first hit of the game; only to be caught at third on an attempted steal. C. Robertson was hit. A. Fletcher grounded out.

**Fifth Inning**

D. Davis dumped a single into centre and went to second. Prest fanned. MacDonald sent up a short pop which Hawkins caught and doubled Davis who had gone down to third.

Renwick was deadheaded. He was forced at second by Mr. Robertson stole second and third and McCarthy took second, both scoring when P. Vannest fumbled O'Dette's grounder and threw wildly to first. Hawkins grounded out.

**Sixth Innings**

P. Vannest was safe when the first baseman failed to handle a throw from the catcher off the batter's tap down first. Vannest made second and advanced to third on a wild pitch. Allen flew out to C. Robertson. A. Vannest walked A. Davis singled to left scoring P. Vannest. Grose singled through second to score A. Vannest. Shadgett lined out to A. Fletcher. C. Robertson dropped another throw following D. Davis' grounder to Nelson, allowing A. Davis to get home. Prest shot a long single to right, scoring, Grose and D. Davis. McDonald tapped to the pitcher, and was safe when C. Robertson allowed the throw to get away. P. Vannest made his way to third and scored on a passed ball. Allen's third strike was dropped but Hawkins got him at third.

I. Fletcher was thrown out by Shadgett. C. Robertson sent up a foul fly to D. Davis . A. Fletcher fanned after whcih the game was called.

The box score: —

| Cognawaga | AB | R | H | O | A | E |
|---|---|---|---|---|---|---|
| A. Davis c .... | 3 | 1 | 1 | 5 | 2 | 0 |
| Grose ss .. .... | 3 | 1 | 1 | 0 | 1 | 1 |
| Shadgett 2b .... | 3 | 0 | 0 | 3 | 3 | 0 |
| D. Davis 1b .... | 3 | 1 | 1 | 6 | 0 | 1 |
| Prest cf ..... | 3 | 1 | 1 | 1 | 0 | 0 |
| McDonald 3b .. | 3 | 1 | 0 | 1 | 1 | 0 |
| P. Vannest p .. | 3 | 2 | 1 | 0 | 1 | 1 |
| Allen rf .. .... | 3 | 0 | 0 | 1 | 0 | 0 |
| A. Vannest lf.. | 1 | 1 | 0 | 1 | 0 | 0 |
| | 25 | 8 | 5 | 18 | 8 | 3 |

| Keene | AB | R | H | O | A | E |
|---|---|---|---|---|---|---|
| Nelson 3b .... | 3 | 0 | 0 | 0 | 3 | 0 |
| O'Dette ss .. .. | 3 | 0 | 0 | 0 | 0 | 0 |
| Hawkins c .... | 3 | 0 | 0 | 7 | 5 | 0 |
| I. Fletcher lf .. | 3 | 0 | 1 | 0 | 0 | 0 |
| C. Robertson 1b | 1 | 1 | 0 | 7 | 0 | 3 |
| A. Fletcher 2b .. | 3 | 0 | 0 | 3 | 0 | 0 |
| Renwich rf .... | 1 | 0 | 0 | 0 | 0 | 0 |
| M. Robertson p | 1 | 1 | 0 | 0 | 1 | 0 |
| McCarthy cf .. | 1 | 1 | 0 | 1 | 0 | 0 |
| | 19 | 3 | 1 | 18 | 9 | 3 |

By innings:—
Cognawaga .. .. ..... ..000008—8
Keene.. .... ..... ..010020—3

Two base hit, I. Fletcher. Struck out by Robertson, 9; by Vannest 6. Base on balls, off Robertson, (A. Vannest) by Vannest, (McCathy). Double play, Hawkins to A. Fletcher. Left on bases Cognawaga 0, Keene 3. Hit by pitcher by Vannest (C. Robertson, 2, Renwick). Umpires—Ross and Gorham.

## GOLF NEWS

**FOURTH DRAW.**
**Hall Trophy—Handicap Match.**

M. E. Shaver vs. R. Grant.
O. A. DeGraw vs. F. C. Webber.
Dr. Sutton vs. J. P. Bond.
Dr. McPherson vs. C. G. Graham.
To be completed by August 27th.

## TO PLAY SERIES FOR CITY TITLE

### Maple Leafs and Sacred Heart Meet in First Game This Evening.

The City Baseball League having declined to accept its responsibilities as an executive in the matter of protests entered by Sacred Heart and Maple Leafs, the managers of the two teams got together and settled their differences.

The two clubs will play a series of games, the team winning two out of three contests to be awarded the city title in the juvenile series.

Sacred Heart protested the Maple Leafs' win of last Wednesday on the grounds that the umpire-in-chief erred in not calling the game on account of darkness.

The Leafs claimed that Griffin, who played all the games of the second half with Sacred Heart, was ineligible to play with the team by reason of his having taken part in three ujnior games and one intermediate game with other clubs.

Instead of the disputes being decided in a regular way, an effort was made to have the teams reach an agreement. It was decided by them that Griffin should be dropped from the Sacred Heart line-up; that the second half be awarded to Sacred Heart; and that a championship series be played.

The first game was billed for Riverside Park at 5.45 o'clock this evening with Ed. LeBarr and Alex. Kay as umpires.

## HELP THE CITY BALL CHAMPIONS

Now that the Peterborough ball teams are entering the semi-finals of the O.B.A.A., an opportunity appears before car owners to give the championship-hunting clubs a lift.

Travelling expenses are heavy and the gate receipts not large. It would be a real help to the clubs if car owners would assist with their automobiles.

When St. George's of Oshawa, came here last Saturday, they travelled in cars provided free. One supporter who, at the last moment, had to use the car promised to the ball players, telephoned a garage and ordered a motor for the trip.

Assistance of this kind makes the players feel better.

The Intermediate, Junior, Juvenile, and Midget champions should be given a helping hand in the O.B.A.A play-offs.

## QUIZ CORNER

**THE BATTLE OF SEVEN OAKS**

**Q—When and where was the battle of Seven Oaks fought?**

A—The Battle of Seven Oaks was fought in 1816 between the men of the Northwest Fur Company and the Selkirk Settlers when Governor Robert Semple and twenty-two of his officers and men were killed. In 1817 Lord Selkirk, with a company of disbanded soldiers, recaptured Fort Douglas and established his settlers on the Red River. This celebrated encounter led to the union of the two great rival fur companies —the Hudson Bay and the Northwest Company. A memorial marks the site of the battle.

**WHEN MANITOBA BECAME A PROVINCE.**

**Q—When did Manitoba become a province?**

A—Manitoba became the fifth province of the Dominion on July 15, 1870, when all the vast northwest territories passed under the control of the Canadian Government.

**FILMY MAHOGANY.**

The best of mahogany becomes filmy and the best way to remove it is to wash the wood every few months with tepid weak suds and then polish with a fine furniture polish.

## RECORD CROWD AT FINAL GAME

### Central Ontario's Fans Will Flock To Cobourg To-morrow.

The game between Belleville and Peterborough at Cobourg to-morrow, which will decide the championship of B Section of the Central Ontario League, promises to attract a record crowd.

Cobourg fans, of course, will be out in droves. Belleville and Peterborough will be strongly represented, and from Port Hope, Lindsay, Oshawa, Bowmanville, and Kingston there will be large delegations, as the game is looked upon as the choicest morsel of the ball season.

For the accommodation of the many local fans who want to see the battle, a special G.T.R train has been arranged for, leaving here at 1.15 to-morrow afternoon, and returning at 7 o'clock.

Th fare for the round trip will be $1.80, and it is expected that several hundred local enthusiasts will take advantage of the opportunity to see the old rivals clash in the eleventh and most crucial game of the season between Belleville and Peterborough.

Each has beaten the other five times this season, and there is every reason to expect the hardest fight of the year to-morrow.

The game will be called at 3.30 o'clock, with Umpires Frank Hallinan and Walter Thorne, of Toronto, in charge.

## CHANGES FOR SHOOTING OF MIGRATORY BIRDS

Changes in the Regulations under the Migratory Birds Convention Act affecting the shooting of migratroy game birds in certain provinces have recently been authorized by Order in Council.

Under the Order a further closed season throughout the Dominion has been provided for Wood Duck, extending until January 31st, 1924. A similar closed season has been provided for Eider Ducks, except that Eider may be shot in the Yukon and Northwest Territories during the regular open season provided for ducks in those localities.

The open seasons provided by the Regulations under the Migratory Birds Convention Act for the season 1923-1924 for Ontario and Quebec are as follows:

Ducks, Geese, Brant and Rails.

In Quebec: September 1 to December 14, both dates inclusive.

In Ontario: September 1 to December 15, both dates inclusive.

Shorebirds or Waders, including only the following: Woodcock, Wilson or Jack-Snipe, Black-bellied and Golden Plovers and the Greater and Lesser Yellowlegs.

In Quebec: September 1 to December 14, both days inclusive.

In Ontario: September 1 to December 15, both dates inclusive, except that on Woodcock the open season shall be from September 15 Atchison R.R.... 96¼ 96¼ 96¼ to October 15, both dates inclusive.

## PROSECUTE CASES; RESERVE JUDGMENT

### Instructions Regarding Betting Information Act Say to Continue Enforcement.

TORONTO, Aug. 21.— (Canadian Press).—In a letter sent out last night by E. Bayly, deputy attorney general, on the instructions of Hon. W. F. Nickle, K. C. the crown attorneys throughout Ontario, are directed to continue prosecutions under the Betting Information Act as if no question as to the validity of the provincial law had arisen.

As soon as the hearing of the cases has closed, however, the crown attorneys are advised to request the magistrate to reserve judgment until after the constitutionality of the act has been decided by the Appellate Division, to which the attorney general purposes appealing the judgment recently delivered by Judge Danton declaring the new provincial statute ultra-vires.

## PRICES OF CAN. SUGAR AGAIN MARKED DOWN

TORONTO, Aug. 21.—(Canadian Press).—The prices of refined sugar on Canadian markets were again marked down by the four Eastern Refiners yesterday 25 cents per cwt. This brings the quotation for granulated sugar, Toronto delivery, to $9.44 per cwt.

**HEMORRHOIDS**
Do not suffer another day with Itching, Bleeding, or Protruding Piles or Hemorrhoids. No surgical operation required. Dr. Chase's Ointment will relieve you at once and afford lasting benefit. 60c a box; all dealers, or Edmanson, Bates & Co., Limited, Toronto. Sample box free.

## *Yellow Tomato Preserves*

Yellow tomato preserves have a delicate flavor all their own. They have an old-time tang not found in any other preserve and the clear amber look of them makes anybody's mouth water. Serve them with hot, buttered, crispy toast and tea some dark, cold afternoon. The most fastidious guest will be delighted.

The tiny, pear-shaped golden "love apples" should be used for the following recipe:

**Preserves.**

One-half peck tomatoes, sugar, two lemons.

Scald tomatoes and slip off skins. Weigh. Use as many pounds of sugar as there are pounds of fruit. Use one cup water for each pound of sugar. Put sugar and water in preserving kettle and bring to the boiling point. Boil three minutes. Add tomatoes and lemons sliced very thin. Simmer until the tomatoes are transparent. Pour into sterilized pint jars and seal while boiling hot. The lemon may be omitted.

**Candied Tomatoes.**

Six pounds yellow tomatoes, three pounds light brown sugar.

Scald tomatoes and slip skins. Prick with a needle to prevent bursting. Put layer for layer of sugar and fruit in a crock and let stand over night. In the morning drain off juice and boil to a thick sirup.

Add tomatoes and simmer slowly until transparent but perfectly whole. Skim out on platters and dry in the sun, adding sirup as fast as it dries in. When the tomatoes have absorbed all the sirup and are firm pack in layers. Sprinkle each layer with powdered sugar. These sweetmeats can be used in place of figs in many puddings.

**Conserve.**

Four cups yellow tomatoes (the large ones can be used), five cups sugar, one orange, two lemons, three-quarters cup preserved ginger.

Scald tomatoes and slip skins. Cut in small pieces and measure. Put in preserving kettle, bring to the boiling point and skim. Add sugar, juice of orange and lemons and the rinds of both. Boil one hour. Add chopped preserved ginger and boil until mixture is thick. Pour into sterilized jars and cover with paraffin when cold.

**Amber Marmalade.**

One half peck yellow tomatoes, two pineapples, sugar.

Scald tomatoes and slip skins. Cut in small pieces and put in preserving kettle. Pare and grate pineapples. Add to the tomatoes and measure combined fruit. Add as many cups of sugar as there were cups of fruit and simmer until mixture is clear and thick. Pour into sterilized jars and seal.

## THEATRES

Capitol Entertainment

One of the prettiest of screen romances, with the tang of the salt sea in its absorbing action, is "Homeward Bound," with Thomas Meighan and Lila Lee. It is a picture that has an atmosphere of reality and an element of suspense. One wonders just how the thing is going to turn out, and, in the meantime, there is the popular Paramount star with his usual demeanor of mild perplexity in involved situations. As a foil for the handsome Thomas, the graceful softness of Lila Lee is most attractive. She does some fine acting in this picture, and Meighan also seems perfectly at home in a part that suits him to perfection.

It is the story of a rich girl and a poor man. The girl throws aside family opposition and marries secretly the man of her choice, and then she hides on the "Nancy B," the old tub that her lover has purchased. With a pursuing father in a glorious white yacht, and a storm at sea that is realistic in the extreme, the action gallops to a romantic finale of one of he most interesting pictures in which the popular Meighan has ever appeared here.

The comedy is a burlesque affair, christened "Winter Has Came," and featuring a snow blizzard that would have been absolutely ideal as a picture background, had the thermometer been up to summer-weather standard.

The Capitol orchestra had some pretty selections for the feature showing last night.

**Coming Soon.**

H. R. Hitchinson, manager of the Capitol Theatre, returned from Toronto yesterday and makes the announcement that he has secured for Peterboro two pictures that rank among the best of the season, in "Three Wise Fools" and "The Spoilers."

"Three Wise Fools" is from the John Golden stage success that ran for three solid seasons on Broadway. A Toronto review of its showing at the Hippodrome calls it a "very satisfactory picture, apparently produced with great care." The old men's parts are played by three of the screen's best old-men actors. A good deal of action has been introduced into the movie, with a thrilling prison escape, and the reviewer remarks, "It is a clean and entertaining movie, and ought to prove a highly popular one."

"The Spoilers" is a picturization of Rex Beach's great novel of the gold rush, the conquest of the Yukon, a novel that is said to have done more than anything else in stopping the political "spoilers" from wresting the rich gold mines from their rightful owners. Newspaper critics have acclaimed this picture as one of the most outstanding triumphs of the season.

Both productions will be shown at the Capitol Theatre in the near future.

## SAYS DEMPSEY MUST WIN IN FOUR ROUNDS

CHICAGO, Aug. 21.—( Canadian Press).—Unless Jack Dempsey wins from Luis Firpo within four or five rounds he will not win at all in the opinion of Jess Willard, former heavyweight champion, who is in Chicago, on a visit.

'In my opinion it is a toss up," the former champion said. "They are both tough tearing fighters who rip and slash and hit with little regard for boxing, and it is merely a question of which one lands the first punch."

"I consider Dempsey the greatest quick starter in the business, but I do believe that unless he cops it in five rounds he will not cop it at all. I honestly believe Dempsey is going to get the surprise of his life, when he goes against Firpo."

"Auto is an insult to everyone but its owner," says Albert Payson Terhune. Often, we add, it even insults its owner.

**ROYAL**

William Fox Presents

NOW SHOWING

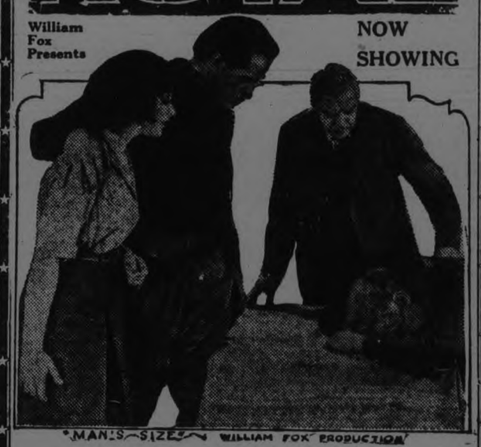

"MAN'S SIZE" WILLIAM FOX PRODUCTION

**WILLIAM RUSSELL in**

**"MAN'S SIZE"**

ALSO TWO REEL WESTERN

**"THE FIGHT FOR THE MINE"**

THREE REELS OF COMEDY | FOX WORLD NEWS

**The Best Show In The City at Reasonable Prices**

ADMISSION (War Tax Included)—

**Afternoons - 10c and 15c**
**Evenings - 15c and 25c**

## "Conversation Circulation"

IN the days when "Conversation Circulation" statements were the basis on which the advertiser bought space, the advertising solicitor who put up his story in the most pleasing manner, generally got the business.

In case the advertiser questioned the figures he might possibly go to the newspaper office and look over the circulation records with his own auditors. But neither he nor his auditors knew the intricacies of newspaper circulation records or the possibilities for juggling figures.

Circulation differences and arguments caused bitter battles between many newspapers. Ingenious schemes were used by unscrupulous publishers to put up the appearance of a larger circulation than they had. The prevalence of these practices brought out the necessity for a reputable agency to audit and report on circulation matters.

The Audit Bureau of Circulations was started eight years ago by a nucleus of the leading advertisers, agents, newspaper, magazine, farm papers, and trade paper publishers. Today it has a membership of 1800. The purpose of the bureau is to make fair and impartial audits of circulation records and it is now accepted as the Standard Authority among space buyers throughout the United States and Canada.

Every Publisher-Member of the Bureau is required to make semi-annual statements setting forth the annual net paid circulation. Once a year the Bureau sends an auditor to the office of each publisher to check and if necessary correct his circulation statements.

Study the A.B.C. reports of the publications you are considering and it will not be necssary to argue about competitive circulation.

*The Examiner is a member of the A.B.C. and would be pleased to submit a copy of the latest circulation report*

YOU *CAN* TAKE THE RISK OUT OF ADVERTISING

**This Is The Last Week of Fashion-Craft August Clearance Sale**

**An opportune time to buy Clothing, Furnishings, Hats & Caps at Pocket Saving Prices. Don't Miss It. A store full of Wonderful values. All select merchandise.**

**JACK PRIMEAU - Exclusive Men's Wear - 140 HUNTER STREET**

# ROBT. FAIR & Co. LIMITED

*$3.50 White Sport Flannel $2.75 yd. 54 inch*

## WEDNESDAY BARGAINS

*$4.25 Paisly Silks $3.50 yd.*

***50 inch All Wool English Serge, yd. $1.19***

Time to buy Serges for children's school dresses. Shades are navy, black, brown and Copen. Regular $1.50 yard.

***54 inch All Wool English Serge, yd. $1.48***

A good heavy serge in the extra wide width. Navy blue only. The every-day price is $1.75 yard.

**$3.50** ***Navy and Black All Wool Tricotine for Fall Suits or Skirts, 54 inches wide on Sale Tomorrow for, - - - yard.*** **$2.98**

**$1.25 FANCY ALL-LINEN TOWELLING, WITH BORDER, 18 INCHES WIDE. SALE PRICE, YARD.. $1.00**

**$1.10 ALL-LINEN WHITE HUCKABACK TOWELLING, 23-INCH. WEDNESDAY PRICE, YARD..... 85c**

**35c ALL-LINEN ROLLER TOWELLING, WHITE WITH BORDER AND NATURAL LINEN SHADE, YARD, 29c**

**75c BLEACHED COTTON SHEETING ON SALE, 72-INCH, SPECIAL FOR WEDNESDAY AT, YARD..... 55c**

**$1.50 BEST PLAIN WHITE ENGLISH SHEETING, 2¼ YARDS WIDE. SALE PRICE, YARD..... $1.25**

**$1.25 BLEACHED TWILLED ENGLISH SHEETING, 72 INCHES WIDE. WEDNESDAY SPECIAL, YARD, $1.00**

**HALF-BLEACHED PURE LINEN DAMASK CLOTHS, 2 x 2 YARDS. WEDNESDAY, EACH..... $3.75**

**$1.35 TURKEY RED TABLING, WITH WHITE PATTERN. SALE PRICE, YARD..... $1.10**

***Dress Voiles,*** **another sale to-morrow of odd pieces from the higher priced lines all 38 inch, on sale, for yard - - - - - - - - - - - - - - - 50c**

**CLEARING A LOT OF SCOTCH GINGHAMS, IN CHECKS, PLAID AND STRIPES, THAT WERE 30c AND 35c. SALE PRICE, YARD..... 25c**

**60c AND 65c PLAIN BEACH CLOTHS, FOR FALL WEAR, 36-INCH, SEVERAL COLORS, YARD..... 50c**

**STEEL CLAD GALATEAS, "WEAR GUARANTEED," IN MANY SHADES, WITH STRIPES, 27-INCH, PER YARD..... 35c**

**SCOTCH FINGERING YARN, 4-PLY, IN BLACK, WHITE, GREYS AND SCARLET, FOR, LB..... $1.25**

**$2.00 EMBROIDERED SILK HOSE, IN GREY OR BROWN. CLEARING PRICE FOR, PAIR..... $1.50**

**25c BLACK OR WHITE COTTON HOSE, ALL SIZES, ON SALE TOMORROW FOR..... 2 PAIR 35c**

**75c BLACK OR WHITE LISLE HOSE, DROP-STITCH STYLE. CLEARING PRICE TOMORROW, PAIR, 59c**

**35c BOYS' BLACK RIBBED SCHOOL STOCKINGS, SIZE 7 TO 10. SALE PRICE, PAIR..... 25c**

**MEN'S ALL-LINEN HANDKERCHIEFS..... 5 FOR $1.00**

***$1.25 Silk Gloves 50c pr.***

Black or white. Sizes 6 and 6½ only. If your size is here you get what we call a summer clearance bargain.

***$2.00 Pailette Silk $1.50***

Black and a few ends of navy. 36-inch. Not a cheap Sale Silk, but our regular $2.00 stock line.

***"Feltol" Rugs at Sale Price***

The prices we quote for the one day will no doubt sell every one of them. Bordered.

| | |
|---|---|
| 2 x 3 yards. Regular $9.00. Sale price | $6.50 |
| 2½ x 3 yards. Regular $11.25. Sale price | $8.00 |
| 3 x 3 yards. Regular $13.50. Sale price | $11.00 |
| 3 x 3½ yards. Regular $15.75. Sale price | $12.00 |
| 3 x 4 yards. Regular $18.00. Sale price | $13.50 |

***Millinery***

***Trimmed Hats Regular up to $8.00 for $2.50 each***

***Ready-to-wear Hats Regular up to $6.00 for $1.50 each***

**65c SCOTCH MADRAS, YARD . 45c**

Very fine texture, 45 inches in width. Special for Wednesday.

**25c CURTAIN SCRIM AT SPECIAL PRICE OF, YARD - - - - 15c**

100 yards only. Ecru shade, with open-work borders, 35-inch.

**$1.35 COLORED SCOTCH MADRAS FOR, YARD - - - - - 79c**

Rose, blue and tan shades, 45 inches wide. Special one-day price.

***$13.50 Ratine Dresses $7.95***

The are the last models we received, and styles are for present and later wear.

***Half Price Sale of Blouses***

Crepe de chine and georgette, in sand, flesh and white. Priced as follows:

| | |
|---|---|
| $12.50 Blouses for | $6.00 |
| $8.50 Blouses for | $5.00 |
| $5.00 Blouses for | $3.00 |

**WHITE WASH SKIRTS, UP TO $5.00, TO CLEAR AT $1.00 EACH**

**$1.50 LACE AND EMBROIDERY TRIMMED STEP-INS FOR 95c**

**POLLY PRIM PRINT APRONS FOR 45c EACH**

## MODERATE DRINKING ENDORSED IN LORDS BY KING'S PHYSICIAN

### Prohibition Opponents in England Read With Interest Opinion of Lord Dawson on Vexed Question.

LONDON, Aug. 21.—(Associated Press. — Opponents of prohibition in England have read with interest the recent remarks of Lord Dawson in the House of Lords endorsing the use of alcohol by adults in moderation. The occasion was the second reading of Lady Astor's temperance bill. Lord Dawson is physician to the King.

The speaker always made the proviso that drinking must be moderate and indulged in at the proper time to be beneficial. He told of a recent public dinner which he had attended saying in part:

"The centre table consisted entirely of prohibitionists, many of them high ecclesiastics. That table was the one dull, grey spot of the dinner, and if anybody wished to be converted from uncompromising condemnation of alcohol, he would have been converted by that scene."

Referring to Lord Astor's speech in introducing the bill, Lord Dawson said it gave him the impression that Lord Astor really desired to make out a case for the elimination of alcohol. "I should be more happy," he continued, "if I had heard from lips one word of approval of alcohol in any shape or form. One cannot shut one's eyes to the fact that quite a large proportion of the people who support this bill are people who look on alcohol as a harmful thing in itself, and especially harmful to youthful persons."

"Under the conditions of modern civilization," Lord Dawson went on, and in these days of concentration, the constant endeavor to put 12 hours into six, and the high measure of specialization, it is obvious that at the end of such a day the mind of man gets into one track. He has no uplift. here alcohol comes in very well Alcohol—in moderation—gets that man out of the track It lightens his mental touch"

The King's physician took the example of the working man, in these days of high pressure, who was engaged in the making of motor cars. He had, perhaps, been using precisely the same set of muscles for seven or eight hours, and consequently had been using precisely the same cells of the brain. Is it to be wondered at," he said, that at the end of the day his brain is in one track I suggest that there comes in the moderate use of alcohol He is uplifted Good beer at that particular time of day would help him and not harm him" He added that a number of people at the end of the day were quite unable to digest their food because they were too tired. "A small quantity of alcohol," he said "makes them fel happy with themselves and happy with the world"

"There was no time in our civilization," the speaker concluded, "when alcohol, properly taken, served a more useful purpose than now."

At last the president of the Bachelor Maids of Atlantic City has managed to get married.

## BASEBALL NEWS

Bethany protested the first game of the East Durham championship finals played in Elizabethville, claiming that the winners used a player not eligible under the residence rule. The protest was upheld at a meeting at Millbrook last night. The two teams will now play a sudden-death game at Millbrook on Friday evening for the championship of the League.

Keene and Cognawaga meet again to-morrow evening at Riverside Park to settle the East Peterborough League championship. An effort will be made to start the game at 5.30 o'clock.

Sacred Heart and Curlers will play a Midget series game at Sacred Heart grounds on Thursday evening, commencing at 5.45 o'clock. This is the second game of the second half.

OUR REPUTATION IS AN ASSET WE ARE PROUD TO UPHOLD

BELLEGHEM'S FUNERAL SERVICE PHONE 85 AMBULANCE

## LOCALS

**DR. T. P. McCULLOUGH,**

Eye, Ear, Nose and Throat Specialist, 166 Brock St. Phone 36W. d.f

**HAROLD DUNFORD'S AUTO LIVERY.**

Call 224 for Taxi and Auto Service. New Seven-Passenger Studebaker in Service. 78d-199

**M. PAMMETT.**

Auto and Taxi Service. Good equipment. At your call day or night. 334 Aylmer Street. Phone 749. 78d95 3057

F. KELLER, Painted and Decorator, past 4 years with Alex. Heron, solicits your patronage. All work guaranteed, 549 Patterson Street, 'Phone 2239. 2d 44 3530

"Court Stanley" Ancient Order of Foresters' Picnic, to Wallace's Point, will be held Saturday, Aug. 25th; Boat leaves at 1.30, George St. Wharf. Tickets 60c adults; 30c children. A good programme of sports 2d21 23 3369

**PIPE BAND PRACTICE WEDNESDAY EVENING.**

All members are requested to attend practice on Wednesday evening, corner Park and Wolfe, at 8 o'clock prompt.

**PHONOGRAPH REPAIRS.**

Main-springs a specialty and guaranteed. New mica put in sound boxes. T. Griffin, 124 Park Street North, opposite C.G.E. Prompt attention. 'Phone 2163W. 26d44 3072

**FOWLER'S OPTICAL PARLORS.**

Everything that is new in Shell Spectacleware, we have. See us before buying. A. A. Fowler, Phm.B. Eyesight Specialist, 373 George St. dtf.

**MEMORIAL COMPLETED.**

The memorial which has been erected to the soldier dead by the village of Havelock is now completed. The formal dedication will take place on September 12th, when the committee in charge is planning a big day to celebrate the event.

**BEST ANT EXTERMINATOR**

To chase ants from the house use Parke's Ant Death. It is non-poisonous and can be safely used in cupboards, pantries, etc. 25c box at Bond's Drug Store, corner George and Hunter streets.

**EXPERT SAW FILING — SAWS GUMMED OUT.**

Cutlery Grinding, Clipper Plates Ground, Razors Honed ready for Shaving, Lawn Mowers Sharpened, Umbrellas Repaired and Re-Covered. 'Phone 109J. — Wm. Taylor & Son the Sheffield Cutlers, 219 Hunter Street West. t-t-s

**AUCTION SALE.**

Friday at 1.30 p.m. at Hancock's. Chesterfield and two chairs, fumed oak dining set, china cabinet, kitchen cabinet, Wilton rugs, mahogany and oak dressers, brass bed, enamel beds, hall mirror and seats, etc., etc. Everything is practically new. Don't miss this sale. 3d-45-3377

**WE HAVE BARGAINS**

in Used Typewriters and Supplies. Good Empires, worth $30, for $20.00 One Monarch, good condition, $35 One Oliver, No. 5, A1 .....$35 Carbon papers and ribbons at bargains. A few Phonographs left. One Sonora, very good ...$35 cash Public Stenography Service. **Nelson's Typewriter Co., 332½ George.**

**FUNERAL OF J. L. FEELEY.**

The funeral of the late J. L. Feeley, who died at the home of Mr. Hamilton, River Road, on Saturday morning, took place on Monday morning at nine o'clock from the home of his parents, 271 Romaine street, to the Sacred Heart church, and thence to St. Peter's cemetery.

Several members of the G.W.V.A. attended and the casket was draped with the Union Jack. The funeral was largely attended.

There are left to mourn his loss his parents, three brothers and three sisters, namely: Leo, Hosanna, Joffre; the sisters are Philomene, Georgina, Bellezmere.

The apllbearers were: Geo. Philips, Henry Gordon, Thomas Gordon, Ora Masters, Henry Laplante, Thomas Barrette.

**SMUGGLING REVIVED.**

DEAL, Eng., Aug. 21.—(Associated Press).—Smuggling traffic is being revived along the lonely stretches of Kent and Sussex coasts, according to sea-faring men.

Many years ago this and nearby ports were headquarters of cross-Channel smugglers in brandy, lace and silks, and now the possibilities of big profits through depreciated French exchange and a reduction in strength of the coastguards, has tempted many to take up this exciting work again.

**HELP POLISH PEOPLE.**

NEW YORK, August 21. United Press. — Sent to this country as one of four war workers under the American Red Cross in Poland, selected for an American training in public health nursing through scholarships of the Rockefeller Foundation, Miss Sophie Komorska has just sailed for France, where she will spend several months in training with an American unit before returning to Warsaw to begin her career as a hospital field worker among her own country people.

She was graduated this spring from the Training School for Nurses of Lakeside Hospital, Cleveland, Ohio, and her student training has included also field work in public health nursing in connection with the Mansfield, Ohio, child health demonstration.

Some write long letters home about the fun. Those having the fun have no time to write.

Presentation GIFTS

**For a Presentation Gift, give Jewellery, which is always very acceptable.**

**A Wrist Watch**

**A Diamond Ring**

**A Pearl Ring**

**A Fountain Pen**

**An Eversharp Pencil**

**Are all very suitable Gifts and will last for years.**

DIAMOND HALL

***Warne Bros.***

**349 George Street**

## MEETING POSTPONED

BRUSSELS, Aug. 21.—(Canadian Press.)—The meeting of the Belgian cabinet set for to-day has been postponed until Wednesday when Premier Theunis and Foreign Minister Jaspar will submit to the ministers the text of Belgium's reply to the British reparation note. It is expected the reply will be forwarded to London Thursday.

**TRIBESMEN FIGHT FRENCH WITH MODERN WEAPONS.**

PARIS, August 21. — The French campaign against the unsubdued tribes in the lower Atlas Mountain region of Morocco is being conducted under extraordinary physical and military difficulties.

Fighting is going on at 6,000 to 8,000 feet up in barren country reached by traversing more than 100 miles of absolutely bare desert

The tribesmen fight obstinately with modern weapons, including field guns and machine guns.

**TELEGRAPHS PARALYZED.**

BERLIN, Aug. 21. —(Associated Press.) — Telegraphic communications in Germany have been swamped ever since the mark began its downward swoop. Since January of this year the amount of business handled by the German telegraph lines has been double that of the corresponding period for last year.

Telegrams now travel more slowly in Germany than letters, and the telegraph administration has appealed to the public to equalize its business and use the wires as sparingly as possible.

**ACTORS DEMAND DAILY PAY.**

LONDON, Aug. 21.—(Associated Press).—Singers and actors in the countries affected by the slump in exchanges have adopted a new method of collecting their salaries. The artists now demand that they be paid at the conclusion of each day's work, and at the rate of exchange paid for seats that day.

The artists have refused to sign contracts except on this basis, as they claim that the fluctuation of the exchange makes their salary nothing at the end of the month.

## FIRE ALARM BOXES

**SOUTH WARD.**

Box. Location.
13—Lock and Gladstone.
14—Westcott and Aylmer.
15—Parry and George.
16—Parry and Bethune.
17—Park and Townsend.
18—George and Dalhousie.
19—Park and Princess.
113—Romaine, west of Park St.
176—Canadian General Electric.
314—Brinston Carpet Factory.

**CENTRE WARD.**

21—George and King.
22—Simcoe and Queen.
23—George and Hunter.
24—Hunter and Quaker.
25—Charlotte and George.
26—Simcoe and George.
27—Water and McDonnel.
28—Brock and George.

**WEST WARD.**

12—Brock and Rubidge.
31—Park and Sherbrooke.
32—Bolivar and John.
33—Charlotte and Stewart.
34—Gilmour and St. Joseph
35—Park and Hunter.
36—Weller and Welton.
37—Park and Charlotte.
38—McDonnel and Reid.
121—Canadian Woollens, Ltd. Mc Donnel Street West.

**NORTH WARD.**

41—Park and London.
42—George and Dublin.
43—Edinburgh and Bethune.
45—George and Smith.
46—Benson and Aberdeen Ave.
48—Water and Hilliard.

**EAST WARD.**

52—Burnham and James.
53—Rogers and Robinson.
54—Hunter and Mark.
56—Rogers and Douro.
57—Concession and Hazlitt.
59—Auburn.
212—Canadian Woollens, Limited. River Road.

Fire Hall phone No. 24. Police Phone 190
To send an Alarm—Break glass, open the Large Door, Pull Hook Down Once, and Let Go.
Remain at the Box and Direct Firemen to the Fire.

**SLANTING LINES.**

The latest fashion note with regard to design is the tendency toward slanting lines. This is marked not only in the gowns of the coming season, but in the jackets and fur coats.

**FANCY VEIL.**

One of the newest trimmings suggested for the large hat is a wide meshed veil with a design worked out in tiny ruffles of Valenciennes lace.

## Society

Mrs. B. F. Kittredge of Sapulta, Oklahoma, is visiting her sister, Miss A. M. Lancaster, superintendent of the Peterborough Protestant Home.

Mr. D'Eyncourt Stone and two small sons, who motored here from Renfrew to visit his parents, Mr. and Mrs. Giles Stone 618 Bethune street, and also relatives in Cavan, returned home to-day.

Miss Geo. Eberl, of Owen Sound is visiting Mr. and Mrs. James Skinner, 265 Rubidge street.

Miss Lizzie Thompson of 1 Brown street, is spending her vacation in Buffalo, N.Y.

Miss Grace Fielding has returned to Peterborough after spending her vacation in Toronto and Hamilton.

Mr. and Mrs. J. McIntyre and Master Gordon have returned to Peterborough after a pleasant two weeks' vacation in Sarnia, St. Catharines, and Buffalo

Miss Alberta Douglas of Toronto, spent the week-end with Dr. and Mrs. Harvey.

Mesrs. Jack and Fred Simpson of Toronto, were week-end visitors at Dr. Harvey's (212 Brock street.)

Miss Marion T. Harvey, B. A., daughter of Dr. and Mrs. Harvey has been successful in obtaining her specialist in Art at the Ontario Collegt of Art, Toronto.

Miss Agnes Rooney, of Rochester, N.Y., is the guest of Mr. and Mrs. John McClavey, 170 Aylmer street, city, during the month of August.

Miss Josephine Heffernan, of Detroit, is spending a few weeks at her home on Romaine street.

Mr. and Mrs. Earl W. Redmond, of Detroit, Michigan, who have been spending the past few days with Mr. Redmond's brother, L. H. Redmond, 55 Western avenue, leave today for their home. Mr. Redmond was overseas with the 146th Battalion.

Miss Adeline Doris, Murray street, is spending a few days with friends in Tweed.

Miss Mary O'Brien of Aylmer St., has returned home after a short vacation at Toronto, Buffalo and Niagara Falls, N.Y.

Miss Mary Scollard Downie street is home after a pleasant motor trip to Toronto.

Provincial Constable George Cookman, who has been ill for a considerable time, entered the Military Hospital in Toronto over the week end. His condition is reported as being

Miss Mary Donoghue, 586 Charlotte street, has returned home after spending a three weeks vacation in Hamilton and London.

**RAIN STOPPED BOWLING.**

TORONTO, Aug. 21. Canadian Press. — Owing to the wet greens, playing in the various stages of the Dominion Bowling Tournament Matches here to-day was postponed till this afternoon, when it is possible, from present prospects, that another postponement will be necessary.

ARE you at one of the wheels of business? Or are you just one of the many plodders that never seem to accomplish anything?

You have the brain power to be directing! Perhaps it needs tuning up. This Business College is prepared to put you in the running for a higher position—One of responsibility and power. Let us talk it over with you today.

Our Fall Term starts Tuesday, September 4th. Enroll now!

**Peterboro Business College, Ltd.**

J. A. McKone, Principal

'Phone 589.

**Discontinuing Retail Business**

**FIXTURES For SALE**

—Soda Water Fountain
—National Cash Register ....
—Eureka Refrigerator
—Silent Salesman
—Taylor Safe
—Ice Crusher
—Many Other Smaller Fixtures.
—**Prices Right!**

**Dawson Bros.**

'PHONE - 1620W

MENNEN BORATED TALCUM POWDER *The friend of Millions of Babies*

**IN MEMORIAM.**

BOATE — In loving memory of George Boate, who departed this life. August 21, 1920.

Three years have passed and gone
Since one we loved so well,
Was taken from his home on earth.
With Jesus Christ to dwell.
Sleep on, dear one, thy suffering's o'er,
Thy willing hands shall toil no more.
God took you home. He thought it best,
To give you a sweet, peaceful rest.
Only gone a while before us,
We shall meet him by and by,
If we are prepared to enter
The bright mansions in the sky.
For there is a hope, a blessed hope,
Which our dear Lord has given,
When days and years are passed and gone,
We all may meet in Heaven.
—Inserted by his wife and family

**LAKEFIELD---STONEY LAKE STEAMERS**

Will leave Lakefield for the Lakes on arrival of morning, noon and evening trains from Peterborough. Passengers can take 8.30 a.m. train from city and take boat at Lakefield for a sail around Lakes, and return to city at 5.15 p. m.

Boats also leave the Lake to connect with morning train at Lakefield for Peterboro.

**F. G. YOUNG, Manager.**

434 Park Street - Peterborough

## GOING BACK TO SCHOOL HANDICAPPED

Most children are being forced to do school work under the handicap of a constant nervous strain, caused by neglect of Eyes that need help.

It is foolish to lose time in supposing that the child will "Grow out of it."

The time to put out a fire is before it amounts to anything.

The sensible time to stop eyestrain is before it amounts to anything.

Is your child going back to school handicapped?

Our examination will remove the doubt.

**M. J. ROCHE, Optometrist, 188 Charlotte Street.**

3d-44

## OBITUARY

**DEATH OF INFANT**

The death occurred this morning of the infant child of Mr. and Mrs. Dan Leonard, 111 Sophia street. The funeral took place this afternoon.

**Dr. Goodwin Chiropractor**

***Palmer Graduate***

**106-108 Barrie Building**

Lady Attendant 'Phone 431

Hours 10-12 a.m., 2-4 and 7-8 p.m.

Office closed Tues. evening and Thurs. afternoon and evening.

**It Pays to Advertise.**

*"WE TAKE OUT THE SPOTS"*

***BE HAPPY ON YOUR HOLIDAYS***

**Your summer garments cleaned and pressed by our new methods, help to make your holiday pleasant.**

*WE GIVE SERVICE*

**PARKER'S**

**177 Charlotte Street Phone 250**

# Victoria Heights

Victoria Heights subdivision is situated in the West Ward, extending north from Charlotte to Weller street, and lays immediately west of Monaghan road. Lots face on Charlotte street, Gilmour street, Homewood avenue, Walkerfield avenue and Weller street. Sewer and water is now laid in to street line of each lot, with the exception of Charlotte street lots. Twenty-six lots have been sold off this very beautiful piece of building property, some of them just recently. A number of first-class houses have already been built and one new house is now under construction. Another one will be started in a few days. There are still a number of lots to be sold at very attractive prices and on very easy terms. Size of lots are 50 x 117. Lots within a block of this property sold at $35.00 per ft., and these can be bought for almost half and less in some cases. It will pay you to get in early on this property and pick out your lot, because these lots are situated in the residential section of the West Ward and are sure to advance in price when building operation becomes brisk. You can buy a lot with payment of $100.00 down and $50.00 every six months, or for cash, whichever you prefer. Clear title can be given to each lot. For further particulars see H. J. McCannan or Walter Nugent at 140 Simcoe street. No trouble to show you this property whether you buy or not. It won't do you any harm to look it over.

2d-18-21-3351

*It's Confidence that Does It.*

**ORANGES**

**A Special Shipment of Sweet, Juicy, Thin-skinned Oranges, per Dozen ..... 25c**

**TOMATOES**

Ripe and firm, smooth-skinned stock, 11qt. Bas., 70c
4 Lbs. ..... 25c

**PLUMS**

Burbank and Bradshaw .....
11-qt. Basket ..... 85c
2 Quarts ..... 25c
Peaches ..... 6 for 25c
Pears ..... 6 for 25c

**WESTON'S BISCUITS**

English style, Sample Box, 2 Lbs. Nett ..... 75c
6 Fancy Varieties of Weston's Biscuits, very tasty, per Pound ..... 45c
Cheese, Prime Canadian, per Pound ..... 30c
Corn, Golden Bantam, per Dozen ..... 35c

**PORTER S. WHITE CO.**

**334 GEORGE ST. - - 2 PHONES, 1960, 1961**

Thomas Meighan
in Peter B. Kyne's Sea Story
"HOMEWARD BOUND"
CAPITOL TO-NIGHT

# The Evening Examiner

PROBABILITIES.
Fresh to strong north-westerly winds; fair and cool.
To-morrow—Moderate to fresh westerly winds, fair, with stationary or somewhat higher temperature.

VOL. LIII., No. 43 PETERBOROUGH, WEDNESDAY, AUGUST 22, 1923 PRICE THREE CENTS

## FRANCE STANDS PAT ON QUESTION OF REPARATIONS

**Reply of Premier Poincare To British Note Made Public in London To-Day**

**BITTER PASSAGES**

PARIS, August 22. United Press.—France stands pat. The reply of Premier Poincare to the British reparations note, made public to-day, inflexibly upheld the French policy toward Germany, refusing evacuation of the Ruhr until payment is made and rejecting any proposal for a reduction of the amount of the German debt.

The reply contained little of the conciliatory tone which had been forecast, and in many passages was bitter and sarcastic.

**France's Ideas.**

Starting with the first British point, Poincare said: "I regret we cannot understand the British disappointment, but unfortunately we cannot see the effort England says she has made toward rapprochment with France's ideas of the execution of the Treaty of Peace.

"Our resolution has been repeated a hundred times not to renounce one centime of reparations, which are sacred," the Premier asserted, declaring that England has taken no need of what France considers essential, and that the British note is basically unconciliatory.

"I avow that we cannot understand the British reasoning regarding Germany's capacity for payment, for Germany's capacity is now zero, by her own will," the reply declared, adding that a commission of experts to pass upon the capacity of the Reich would be useless.

**A Pointed Question.**

"Does England wish entirely to suppress Germany's debt on the pretext that her capacity to pay temporarily is zero?" Poincare asked.

Referring to the British allusion to the rights of others, the reply said, "France does not need to be reminded of her duties."

**Regrets Lack of Accord.**

"I regret our lack of accord with England," Poincare said, referring briefly to the British claim that the occupation of the additional German territory is illegal. He dismissed the idea of referring the reparations question to the permanent court of international justice at the Hague by asserting "we have no need to refer to the jurisdiction of any body."

Poincare dismissed the charge that the occupation of the Ruhr is endangering Europe by declaring "we have destroyed nothing in the Ruhr. Its capacity for industrial production is stronger than ever."

Poincare only envisaged continuance of negotiations by suggesting that if they were carried on either immediately or after cessation of resistance by Germany, it would be preferable that conversations be more discreet, and given less publicity.

## *Almost Freezing During the Night*

**Lowest Temperature Reported Was 34 With Peterboro Registering 40.**

TORONTO, Aug. 22.—(Canadian Press) —Cool weather, accompanied by storms in some parts, is prevailing in nearly all sections of the Dominion. While Ontario apparently did its best to maintain its reputation by registering frost, it only managed to depress the mercury to 34 above for the lowest during the night. Prospects are for continued coolness all over the Dominion for a day or two at any rate, without any likelihood of frost, however, at least not south of the Arctic circle.

The official record here last night was 40 degrees.

**NEGOTIATIONS FAIL**

LONDON, Aug. 22.—(Canadian Press).—The Atlantic, Gulf and West Indies Petroleum Corporation announces the failure of negotiations which have been in progress in endeavor to reach an agreement with the Sinclair Consolidated Oil Corporation looking to co-operation in the British market.

## *THE WEATHER.*

The rainfall of Tuesday was indeed welcome, and while copious was not as heavy as might be thought. It amounted to .55 of an inch, but owing to its fineness and gentle descent but little was wasted —the dry and parched earth quickly absorbing it as it fell. It will be of untold good to the root crops and the pasture land. This morning the temperature was down to 42 degrees.—W. P.

**FOWLER'S OPTICAL PARLORS.**
Everything that is new in Shell Spectacleware, we have. See us before buying. A. A. Fowler, Phm.B. Eyesight Specialist, 373 George St. dtf.

**Sir Alexander Lacoste**

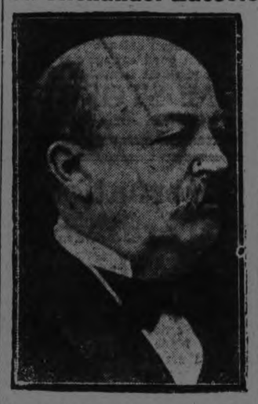

One of the oldest and most outstanding members of the Quebec bench, is dead, aged 81.

## SAYS CANCER IS INFECTIVE

**Research Specialist Favors Isolation to Stamp Out Disease.**

MONTREAL, Aug. 22.—Notification and isolation of all cases of cancer is held to be an essential step toward stamping out the disease, by Dr. Hugh Campbell Ross, well-known English specialist in cancer research, serving for one trip as surgeon on board the White Star Dominion liner "Canada," which has arrived here.

For a good many years Dr. Campbell Ross held the appointment of director of the McFadden Cancer Research Foundation at the Lister Institute of Preventive Medicine, London. He is the author of four volumes on cancer research, as well as numerous articles in medical publications.

Dr. Ross recently visited Pitcairn Island and satisfied himself that there is not a trace of cancer on the island, and apparently never has been since the crew of the "Bounty" mutinied and landed there. The exploration of Stefansson, and the evidence of medical men and missionaries from Arctic regions are held by Dr. Ross also to prove that there is no trace of cancer among the Eskimos. From this he deduces that diet has little to do with cancer, for the Eskimos live entirely on a flesh diet, seldom eating anything vegetable in nature such as cereals, bread, etc., while the Pitcairn Islanders up to quite recently had an exclusively vegetable diet, and have only lately begun to ask meat from passing vessels.

Climate also can have little to do with the disease, Dr. Ross figures, since the immune Eskimos are in an entirely diffeernt climate to the immune islanders. Both races descend from cancerous stock, so the question of heredity can have but little to do with the matter. The only remaining explanation, according to Dr. Ross, is isolation. Climatic conditions on the one hand, and geographical situation on the other, have almost completely isolated the two groups, and they have had little contact with anyone outside of their own group.

This leads to the conclusion that cancer is an infective disease, caused to some extent at least by a germ or some outside agent which has to be imported into a community before the disease can start.

Dr. Ross therefore concludes that notification of all cases, and their isolation where this can humanely be done, is necessary if the disease is ultimately to be stamped out.

## COAL MINES MAY CLOSE SEP. FIRST

**Miners Threaten the Operators with the Trouncing of Their Careers.**

ATLANTIC CITY, N.J., Aug. 22. (Canadian Press.)—Miners' officials and anthracite operators, who yesterday broke off wage negotiations for their industry were still in the city to-day awaiting whatever communication might come to them from the United States' Coal Commission or other agency of the Federal Government. Both sides had made it clear that nothing was likely to result from their inaction, which would allow the miners to operate after September 1st.

Mr. Lewis held to-day to the last word of the union, that it would administer to the anthracite operators the trouncing of their careers."

**OPIUM CROP IS SMALL.**

BELGRADE, Jugoslavia, Aug. 22. —(Associated Press)—The opium crop in Jugoslavia this year is the smallest in several years past. The present crop, it is estimated, will not be enough for seed purposes. Planters are asking the government to help them import seed from Asia Minor.

## MINE MINISTER SAYS POSSIBLE REDUCTION TAX

**Nickel Industry is Discriminated Against in Levy—Efforts To Interest Outside Capital.**

**OUTLINE OF POLICY**

SUDBURY, Aug. 22.—(Canadian Press). — Hon. Charles McCrae gave his first general outline of his policy as Minister of Mines and that of the new Ferguson government toward the mining industry of Ontario at a smoker at Copper Cliff Club last night, in honor of the visiting members of the American Institute of Mining Engineers.

The Minister spoke more in general than in definite terms. He indicated a possible reduction of the taxation on the nickel industry stating "Our mining tax is a tax on property and this affects all branches of the mining industry with one exception. This exception is the nickel industry which pays higher rate and cannot see any reason why any one branch of the industry should be discriminated against."

He stated that it was intended to intensify the work of geologists in service of the department and emphasized the general policy of building roads, blasting trails for prospectors, building railways where discoveries justified and to assist prospectors in every way to see that laws protecting workers are enforced and to make known by publicity to outside capital the opportunities of the mining areas of Ontario.

**Outside Capital**

Stress was laid on efforts being made to interest outside capital and that it will be made clear that outside capital may come in and feel that it is equitably distributed. He said the Ontario mines were on verge of the greatest expansion the industry has ever known. Mining commissioner Godson referred to for feiture clause of the mining act that has been the subject of so much complaint and intimated that a slight revision may be expected at the next session of the legislature.

John A. Dreffer, president of the Canadian Institute of Mining engineers, B. A. Lapierre, M.P., for Nipissing and Edwin Ludlow on behalf of the visitors also made brief addresses but the late hour of starting cut short the time allotted for speeches.

During the day the visiting party inspected the British American Nickel Plant at Nickelton and the Mon plant at Coniston.

## MOTORISTS BUMP COWS ON HIGHWAY

**Six Belonging to Monaghan Farmer Hurt Recently — One Killed.**

Six cows hit by cars in less than a month is the casualty list in the herd of a Monaghan farmer who lives on the highway.

One of them was so badly injured it had to be destroyed. Two of the others are limping around on three legs and the others are carrying bruises.

The joy-riders have gone too far, this farmer has decided. He has approached the police and intends to make an example of the next offender.

"I never let my cattle graze along the road," he said, "but I have every right to drive them on the highway to and from pasture. One man was decent enough to offer to settle for the cow I had to destroy, and I charged him only half of what it was worth. Two of the cows have gashes just above the hoof on hind legs. That is explained this way. Some of the motor drivers come right up behind a cow so close that they can catch the near hind leg with the tire of a front wheel without breaking it. But they leave a nasty cut. Bersonally I can't afford these losses, and I don't intend to have cattle needlessly hurt by foolish drivers. I have the number of one car, and I know another, and it is just about time we came to a show down. I think the Magistrate would be inclined to put a heavy fine on some of these smart Alecks for an example to others."

**UNLOCATED EXPLOSIONS GIVING POLICE CONCERN**

TORONTO, Aug. 22. Canadian Press. — Repeated unlocated explosions during the night in Toronto's Ghetto district, are giving the citizens and the police some concern this morning.

The situation is admittedly mysterious. Some people are talking "black hand," others burglars and shooting, but the majority of opinion seems inclined to the view that the reports were indicative of an inglorious failure in the manufacture of "home brew."

CARPENTRS WANTED FOR ENNISMORE CHURCH. 1d R. SHEEHY & SONS.

## *MINERS HOLD-UP ENTHUSES OTHER WORKERS TO STRIKE*

**Bathrobe Makers and Mattress Workers Ordered Walkout To-day. Slipper Makers and Underwear Union Have Demands For Higher Wages**

NEW YORK, August 22 (Canadian Press.) — Seizing the opportunity created by the collapse of the anthracite coal negotiations at Atlantic City, Boards of Strategy representing 2,000 bathrobe makers and 3,000 spring and mattress workers, ordered a walk-out to-day in an attempt to unionise the two industries, enforce the forty-four-hour week, with increased wages, and compel the maintenance of sanitary shop conditions.

Coincident with the walk-out, it was reported that several thousand members of the Felt Slipper Makers' Union and the Fleece-lined Underwear Union had framed demands for higher wages, with a joint strike on 1st October as a penalty for refusal.

## A SMALL ARMY OF MENNONITES

**No Effort to Conceal The Fact That Thousands Have Arrived**

OTTAWA, August 22. — There has been no effort to conceal the fact that some thousands of Mennonites are on their way to Canada and that several hundred have already arrived according to D. W. D. Scott superintendent of immigration, when asked yesterday with regard to a report that newspaper men had been refused access to a trainload of Mennonites at the Canadian Pacific Winnipeg railway station, on the ground that the Government desired to keep the arrival of the new settlers a secret.

"There is no reason for secrecy The new arrivals are from Southern Russia. Some are going to the old settled Mennonite district of Southern Manitoba. The majority are bound for Saskatchewan and will settle around Rosthern. Some thousands are on the way and they are all agriculturalists. That is what the country wants," Mr. Scott said.

The movement of these Mennonites has been confined to the month of August according to statistics available at the Department of Immigration.

**Robb Still Away**

During July a total of 1,848 people entered Canada. Of these 1,350 came from United States, 306 Canadians absent more than three years, 106 were of British origin and only six were Russian.

Hon. J. L. Robb, the new Minister of Immigration, will not be in the city for a few days and has not yet had opportunity to get firmly settled in the saddle. In his absence it is impossible to secure an official statement dealing with the federal policy toward Southern European immigration.

The general demand for more immigration, however, is having an effect upon the administration and it may be that one of Mr. Robb's first official acts will be to widen the scope of the regulations under which Europeans may enter Canada.

At the moment immigrants entering Canada are practically confined to farmers, farm laborers and domestic servants. It is undestood that the exemption from military service accorded the Mennonites who came years ago will not be granted to the new arrivals.

**ARRIVE FROM RUSSIA**

WINNIPEG, Aug. 22—Manitoba received a new quota of Mennonite immigrants today when several hundred from Russia passed through the city en route to the Mordern-Rhineland district in the southern part of the province.

## FRESH AIR CAMP BUILDING BURNED

**Fire Was of Unknown Origin, The Loss Is $40.000**

BOLTON, Ont., Aug. 22.—(Canadian Press).—Yesterday 130 mothers and children left Hastings Lodge, the main building of the fresh air camps here, for their homes in Toronto, and early this morning a fire of unknown origin, fanned by a strong wind, destroyed the institution with a loss of $40,000, partly covered by insurance.

The camp was operated by the Neighborhood Workers' Association of Toronto, with an auxiliary camp maintained by the Rotary Clubs, and another party of children was to come from Toronto to-day.

Three workers were in charge of the place last night, but they fortunately slept in tents some distance from the building which was destroyed.

**RYE'S PAVILION OPEN TO-NIGHT.**
THERE WILL BE DANCING AT THIS POPULAR RESORT TO-NIGHT FROM 8.30 TO 12.00 O'CLOCK. STREET CAR SERVICE TO THE DOOR WITH SPECIAL CAR LEAVING AT MIDNIGHT. PARKING SPACE FOR CARS. DANCE WITH A NICE CROWD TO EXCELLENT MUSIC ON A FINE FLOOR. It

## *French Enters Fourteen Town In Ruhr Sector*

BERLIN, Aug. 22.—(United Press)—Occupation of fourteen additional towns in the Ruhr by the French is imminent, a dispatch from Muenster said today.

The French are re-inforcing their garrison especially the border guards, the dispatch said, and it is believed they intend to institute complete control.

## NOT TOO LATE TO ENTER BABY

**Normal Children Under Three Years May Register At Exhibition.**

A little misapprehension exists in the minds of some mothers with regard to the coming baby contest at the Peterborough Fall Fair. Some are of the opinion that registration has to be made only through the Well Babies' Clinic, and, as the lists at the Clinic were closed a fortnight ago, that their babies are necessarily barred. This is not the case. The Clinic merely co-operated with the directors of the Baby Show to the extent of opening their rooms for registration of under-developed children mainly, so as to afford an easy and efficient means of discovering the advance made by these children in a specified period before the Fair commences. Mothers of other normal children desirous of entering the contest also took time by the forelock and entered their babies for the show in advance. However, any mother whose child is normal and healthy, and comes within the required age limit of the various classes, none of which go beyond three years of age, can come to the Fair during its four days and have her baby take part in the contest. It is hoped that many infants from the city, country and neighboring counties will take part in the show.

This question has been raised on several occasions recently. A city doctor had two babies brought in from the northern district of the county this week by a woman who thought she was too late to enter the contest. At the Clinic yesterday several applications were made for registration, and a pair of twins, just eight weeks old, were presented by a woman who said very truly that she had been unable to bring them in before.

The fluctuations in the under-developed class are being watched with great interest. One of the little things has developed pneumonia, another gained a pound of weight in one week, another lost a quarter pound in the same time, while its little neighbor balanced the scales by adding the same quantity of flesh to its small body.

A very gratifying result of Clinic attendance has been noted this year in the absence of summer complaint among children whose mothers attend the Clinic regularly. This year, this very common summer affliction among children has been less frequent than in many years past The women coming to the Clinic tell of the treatment followed out on advice of the physicians there; the oil doses, heat applications and decrease in feedings, when an attack threatens, and consequent improvement.

The section of the baby show with which the Clinic is mainly concerned is that having to do with under-developed children who show the most progress in health since registration. For these, a special prize will be given to the baby boy and girl both.

Prizes in the regular contest, for which entries may be made at any time during the Fair days, according to a list which will be published this week, will be given to the best-looking and best-kept and healthiest infants shown in different classes and ages, up to three years, and to the mothers of the city, the surrounding district and neighboring counties is extended a cordial invitation to be on hand during Fair week with their babies.

**ST. MARY'S PARISH GARDEN PARTY AT SOUTH BEACH, THURSDAY AFTERNOON.**
GOOD PROGRAM OF SPORTS. BUS LEAVES FONTAINE'S (HUNTER STREET) AT 2.30 P.M. PHONE 1055. 1d44 3383

## TWO MEN TOOK ALL PRODUCTS CHEESE BOARD

**Decrease in Number of Boxes After 3 Weeks' Adjournment — Price Was 20½ Cents.**

**TWELVE FACTORIES**

Only two active buyers attended the Peterborough Cheese Board this morning, when 892 boxes of cheese were disposed of. J. S. Cooke, buying for W. S. Cooke and Son, took 323 boxes, and G. A. Gillespie accepted 420, all at 20½ cents, the same price at which cheese sold in Belleville on Saturday last.

Bidding opened at 20 cents, and nine bids brought it to the closing price, when Mr. Gillespie made his selection. On second selection Mr. Gillespie bid 20 7-16, but was promptly raised to 20½ by Mr. Cooke.

**Factories Boarded.**

The following factories boarded cheese: Warminster 55, Warsaw 140, Young's Point 95, North Dummer 50, Cedardale 55, Star 45, Dunsford 56, South Burleigh 23, Buckhorn 45, Oakdale 110, Killarney 168, Shearer 50. The product of Warsaw factory was sold to the Canadian Packing Company.

## SCOTLAND SEAT OF RUM FIGHT

**Canadian and U.S. Forces Are Lending Assistance To Both Factions.**

LONDON, Aug. 22. — (British United Press Cable).—Canada and the United States are both taking part in the greatest fight between the wets and drys that Scotland has ever seen. The struggle is more serious than in 1920 when the Temperance Act first came into force. Both sides appealed to trans-Atlantic friends for support. The campaign machinery is working smoothly. Electioneering methods have improved.

A third party, headed by former Lords of the Court of Session and other prominent leaders in the national life of Scotland, is demanding improved public houses for Scotland. At the last election of the kind only two wards of Glasgow voted dry and the contest there is to keep them dry. In eight other wards there are four alternative questions for the electors with a corresponding number of ballot papers.

The questions are:

Shall there be a continuance of existing conditions which would mean preservation of the present restricted number of licenses, or a repeal of this system which would be a reversal of the decision of 1920, or shall there be increased limitation or as a further alternative, shall licenses be done away with altogether? The polling will take place early in December and the fight is exciting interest not only in Scotland but by wet and dry forces all over the country.

## NO GOVERNMENT ACTION IS NEEDED

**Home Bank Suspension Does Not Call For Interference by Finance Dept**

OTTAWA, Aug. 22. — (Canadian Press).—Hon. W. S. Fielding, Minister of Finance, who was called back from Nova Scotia by the suspension of the Home Bank, was at his office here to-day and attended the Cabinet. Before the Cabinet meeting, Mr. Fielding stated that the Home Bank situation had no features which called for comment at the present time.

The view of the Finance Department is understood to be that official investigation of the bank's affairs is now being conducted by the Curator, and, pending a report from him, there is no need of action by the Government.

The whole question is believed to have been up in the Cabinet, and the demand for Government action is being considered. As indicated, however, it is not thought in official circles that any action on the part of the Finance Department is likely at the present. Should later developments call for action, they will no doubt be dealt with when they arise.

**STRIKES IN GREECE**

ATHENS, Aug. 22. —(Canadian Press).—There is little prospect of the general strike which seemed likely when workers in a number of plants walked out on Saturday. Dissention has developed in the ranks of the strikers and the support of public opinion is lacking.

No newspapers are appearing because of strike of linotypers. The railways still are unaffected.

**Sir William Meredith**

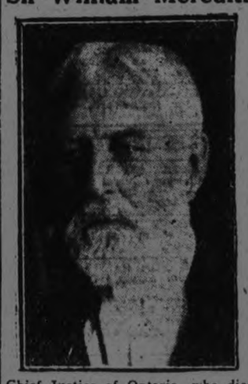

Chief Justice of Ontario, who died this morning in Montreal.

## MEREDITH LED IN OPPOSITION

**Was Opponent to Government of Sir Oliver Mowat.**

Chief Justice Sir William Meredith who died in Montreal last night, was born on a farm about eight miles from London, Ont., on March 31, 1840. He was one of a family of eight boys and four girls. He was called to the bar in 1861 and returned to London to begin the practice of his profession in partnership with Thomas Scatcherd, M.P.

In 1872 he began his political career, which lasted 22 years, when he carried a by-election in London for the Conservative party by a large majority. In 1875 he was created a King's Counsel. In 1878 Mr. Meredith succeeded Sir M. C. Cameron as leader of the Opposition, and for sixteen years thereafter he was the minority leader in the Legislature opposing Sir Oliver Mowat.

In 1894 he met his first reverse at the polls and decided to quit politics and devote the remainder of his life to the duties of the bench. He was appointed Chief Justice of the Appellate Division of the Supreme Court of Ontario in 1913.

While in politics, he was the first to advocate manhood suffrage in 1875, and he is credited with being the earliest advocate in Ontario of compensation for injured workmen.

While it is true that the Conservative party in Ontario did not attain success under his leadership, commentators on conditions at that time point out that his task was an extraordinarily difficult one. Not long after he succeeded the late M. C. Cameron as leader of the Manitoba boundary award was made, and the agitation which immediately arose rendered his position an embarrassing one. The discussion between the two parties was a heated one, and opponents tried to cast upon him the onus of having supported the claims of the Dominion as against those of the province. He insisted after the rejection of the award by the Dominion Parliament that the question be submitted to the Privy Council, and the event ultimately proved his contention to have been correct, and the course proposed the proper one.

In the Disallowance agitation of 1882 he again appeared to be on the unpopular side. He, however, did not hesitate to affirm the conviction that a strong central Government was vitally necessary to a strong confederation and to deprecate any efforts on the part of Provincial Governments to weaken it for selfish ends. Throughout the reverses he sustained at the polls he never ceased to support this principle.

## BANK DEPOSITORS MEET TO-MORROW

**Letter Calling For Meeting is Signed by Solicitor of Lindsay.**

TORONTO, Aug. 22.—(Canadian Press).—Depositors in the Home Bank, particularly those from outside Toronto, are being called to meet at the Walker House, Toronto, to-morrow to discuss the application being made to Osgoode Hall to place the bank in liquidation

The letter calling the meeting is signed by I. E. Weldon, solicitor, of Lindsay, who declares it to be the impression that the liquidation of the suspended bank at the present time would be against the best interests of the depositors.

**REV. F. E. MALOTT IS VICTIM OF ACCIDENT**

BELLEVILLE, Aug. 22.—Rev. F. E. Malott, formerly of Peterboro, suffered a bad fall on his shoulder yesterday afternoon in front of the City Hall when the bicycle he was riding came in collision with the side of an automobile which was moving in the same direction — to the north. Mr. Malott rose without assistance and was taken home by a motorist. He suffered considerable shock. The motor car was driven by Mr. T. H. Chambers.

## NO LIKELIHOOD COAL SHORTAGE AS LAST YEAR

**OttawaAuthorities Do Not Anticipate Abnormal Scarcity of Fuel in the Dominion**

**ALBERTA COAL $11**

TORONTO, Aug. 22.—(Canadian Press.)—Declaring that they foresee the time when the supply of American coal to Ontario will be cut off, and voicing the opinion that poor people of Ontario ought to be able to get coal in winter at a reasonable price, Sir George Filmer and H. O. Swarg, business men of Edmonton, are at present in Toronto for the purpose of making arrangements for Alberta household coal to be sold here at $11 a ton. "It is a sub-bituminous of high class lignite coal," said George Filmer. Analysis show it to be good coal and very fine for household use.

Statistics show that Ontario spends about $100,000,000 on American coal. I do not see why the Dominion should not have the benefit of some of that amount."

**Watching Developments.**

OTTAWA, Aug. 22.— (Canadian Press.)—Developments in the critical situation which has developed in the anthracite mining field of the United States are being closely watched by Federal fuel authorities, but there is a hesitancy to make any public statement at the present juncture. The general feeling, however, is that there is little likelihood of a repetition of the abnormal fuel scarcity of last year. Returns from the Bureau of Statistics show that anthracite has this year been moving into Canada at a greater rate than last. There has also been an increase in importations from the United Kingdom.

**Framing a Report.**

WASHINGTON, Aug. 22.—(Canadian Press.)—Members of the Federal Coal Commission were engaged to-day in framing a report to President Coolidge, fixing responsibility for the break between anthracite operators and miners, and outlining what steps they believe the government should take in event of the prospective strike on September 1st maturing.

Chairman Hammond, of the Commission, announced this would be the next step by the Commission after he, with Commissioner Neill, had conferred last evening with President Coolidge. He did not indicate definitely how long the drafting of a report would require, but there appeared the possibility to-day that it would be in the hands of the President before night.

## OCTOBER WEATHER EASTERN CANADA

**Power and Telegraph Lines Blown Down By North-Eastern Gale.**

FREDERICTON, N.B., Aug. 22.—(Canadian Press).—Power, electric light, telephone, and telegraph wires in this city and vicinity have been carried away, huge trees have been broken off, fences blown down and windows in buildings blown in by unusual gales which to-day followed a night of heavy rain. Weather conditions are abnormal, the temperature to-day being more like that of October than August, and it is feared that unusually heavy winds may do considerable damage to the apple crop.

**In Montreal.**

Fall weather struck Montreal this morning when a raging and icy north-eastern wind tore through the city, leaving a track of broken trees and blown down power wires in its wake.

## *Laid to Rest*

The funeral of Mr. Harry Nash was held Tuesday afternoon from Belleghem's undertaking parlors to Little Lake cemetery, Rev. Mr. Courage conducting the services.

The following were pallbearers: Messrs. Geo. Dryland, Jas. MacDonald, A. Webber, R. Colmer and S. Crouter, all being employees on the staff of the Canadian Packing Co., Ltd.

Mr. T. F. Matthews, president of the firm, personally attended the funeral, the late Mr. Nash being the oldest member on the staff of the local plant and one who had been associated with the firm since its early days when known as the George Matthews Co.

A floorwalker in Wichita, Kas., not only acts like a Russian prince, but really is one.

**IF YOUR EYES NEED HELP.**
A properly fitted pair of glasses will give you the help you are in need of. They remove the excessive strain, sooth the nerves, and allow you to forget that you have eyes. See W. H. Lacey, Optometrist, 410 George street, phone 1160. Closed all day Thursday.

## LOST

LOST—A FEW DAYS AGO, A CAMEO setting out of ring. Reward at Examiner. 3d-44.

LOST—ON CHARLOTTE OR GEORGE street, or in Cressman's, Woolworth's or Kent's drug store, a gold tie pin, hand carved. Initials E. J. D. Finder please leave at Examiner. Reward. 3d-44-3512.

LOST—AT CHEMONG, THURSDAY, grey coat belt, leather buckle. 'Phone 162J. 3d-44-3489.

LOST—IN PETERBOROUGH, OR BETween Peterborough and Springville, on Saturday night, a woollen knee rug, black on one side, different colors on the other. Finder please leave at Examiner Office and receive reward. 3d-44-3360.

LOST—ON CHEMONG ROAD, MONday afternoon, 2 cartons ice cream cones. Reward. Stevens & Company. 3d-46-3569.

LOST—A POMERANIAN DOG, DARK brown, female. Finder please return to J. McIlmoyle, 303 Louis street. 'Phone 1366W. 3d-46-3566.

### ARCHITECTS.

W. & WALTER R. L. BLACKWELL — Architects. Office, Bank of Commerce Building, corner of Hunter and Water Streets. Telephones, Office, 1300J; Residence, 1272.

W. H. BARRY—Architect. Plans prepared for Monumental, Commercial and Domestic Buildings. Office, 539 Gilmour street. Phone 567.

### BARRISTERS AND SOLICITORS

GORDON & O'BRIEN—Barristers, Solicitors, Notaries. Money to loan on easy terms. Special attention to Patents and Trade Marks. Phone 219. G. N. Gordon, J. A. O'Brien.

S. T. MEDD—Barrister, Solicitor Notary. Office over the Dominion Bank, corner of George and Simcoe Streets. Telephone No. 22. Private funds to loan at current rates upon easy terms.

PECK, KERR & McELDERRY, Barristers, Solicitors and Notaries. Office, Water street, Peterboro. Money to loan at the lowest current rates of interest on easy terms of payment. E. A Peck, F. D. Kerr, V. J. McElderry.

O'CONNELL & CORKERY — Barristers, Solicitors and Notaries. Money to loan at the lowest current rates of interest. Daniel O'Connell, John R. Corkery. Hunter street, two doors west of the Post Office.

DUMBLE & JOHNSTON—Barristers, Solicitors, etc. Office, over the Toronto Savings and Loan Company, George St. D. W. Dumble, K.C., W. Johnston.

A. E. DIXON—Barrister, Solicitor, etc. Office, Hunter and George Streets. Entrance next to Medill's drug store.

HALL & HALL—Barristers, Solicitors and Notaries Public. Hunter Street, Peterboro, next to St. John's Church. Money to loan at the lowest rates of interest. E. E. D. Hall. Basil D. Hall.

MOORE & WEARING — Barristers and Solicitors, 403 Water Street, opposite the Post Office. Money to loan at the lowest current rates of interest. Jos Wearing, M.A.

R. R. HALL—Barrister, Solicitor, etc., Peterboro, Ont. Office, corner of Hunter and Water streets, over the Canadian Bank of Commerce. Trust Funds to loan on easy terms of payment.

JAMES FORDYCE STRICKLAND—Barrister, Solicitor, Notary Public. Money to loan. 378 Water street, Peterboro Phone 193.

WILFRID P. HUYCKE, Barrister, Solicitor, Notary Public. 395 Water Street Telephone 259.

### MEDICAL.

DR. BUCHANAN, F.R.C.S., Edinburgh M.R.C., Eng.; L.R.C.P. London. Eye, Ear, Nose and Throat Specialist. Hours, 9-11, 2-4 p.m. and 7-9 p.m. Phone 519 Office, corner of Water and Murray Streets.

T. GEORGE LOUDON, M.D., C.M. Physician, Surgeon and accoucheur. Office, 301 Brock street. Phone 1848. Office hours, 9 to 11 a.m., 2 to 4 p.m. 7 to 8 p.m.

DR. C. C. CRAGG—Eye, Ear, Nose and Throat Specialist. Office 295 Charlotte street, formerly occupied by Dr. Neal. Hours—9-11 a.m.; 2-4 p.m.; 7-8.30 p.m. Telephone: House 980J, Office 2185.

DR. PHYLLIS VERSCHOYLE YOUNG, M.B., Toronto, Physician, Surgeon and Accoucheur. Office 303 Stewart street. Office hours 2 to 4 p.m.; 6 to 8 p.m., and by appointment. 'Phone 347J.

DR. T. W. H. YOUNG—Toronto, Edinburgh and London, Physician and Surgeon. Office 305 Stewart street. 'Phone 347W.

### DENTAL

DR. A. J. BUCHANAN—Dentist, successor to Dr. Holloway. Bank of Commerce Building, Room 5. Office hours, 8.30-12.00, 1.00-5.30. Evenings by appointment. 26d-39-3010.

### MONEY TO LOAN.

We have funds to loan on Real Estate Security at the lowest rates. GORDON & O'BRIEN. Phone 219.

MONEY TO LOAN ON IMPROVED farm and city property. Apply Hall and Hall, 116 Hunter Street, Peterborough. 26d-47-733

### OSTEOPATHY.

DR. BRUCE E. MARSHALL—Osteopathic Physician. Office, 243 Hunter stret. Hours, 9 to 12, 2 to 4 p.m., 7 to 9 p.m. Telephone 116.

DR. WILL A. SETTLE—Osteopathic Physician. Office in Crown Apartments, 124 Hunter Street, Cor. Water and Hunter Streets. 'Phone 649. Office Hours, 9 to 11 a.m., 2 to 5.00 p.m., and 7.00 to 9.00 p.m.

### INSURANCE.

J. O. FIFE—209 Barrie Bldg., Peterborough, Ont., representing Manufacturers Life Ins. Co. 'Phone 808. Res. 735W.

FRANK A. BLACK—209 Barrie Bldg., Peterborough, Ont., representing Manufactuerrs' Life Ins. Co. 'Phone 808. Res. 2230.

**It Pays to Advertise.**

## WANTED

WANTED—ONE OR TWO RESPECTable girls for furnished room. Nice locality, 5 mins. from Clock Factory. Apply Box 3515, Examiner. 3d-44-3515.

WANTED— LARGE, UNFURNISHED room. Must be well heated. Central. Apply Box 3563. 3d-46-3563.

WANTED — DRESSMAKING AND sewing. 'Phone 1936J. 3d-44-3498.

## HELP WANTED--Female

WANTED — KITCHEN AND UPstairs girl. 'Phone 424. 3d-45-3538.

WANTED — GIRL FOR LIGHT housework; no baking. Apply 302 Margaret avenue. 3d-45-3524.

WANTED—CAPABLE MAID OR WOman for housework. Apply Wallace's Point. 6d-3343.

## FOR RENT

APARTMENT TO RENT—9 ROOMS, overlooking Central Park. Rent reasonable. Apply Dawson Bros. 'Phone 1620W. 3d-45-3370.

APARTMENT TO RENT AT 631 George street. Apply 208 McDonnel street. 12d-47-3335.

BICYCLE FOR SALE — IN GOOD condition. Apply 497 Bolivar street. 3d-46-3564.

HOUSE TO RENT—6 ROOMS; ALL conveniences, with exception of furnace. Apply 243 Wescott street. 3d-45-3526.

INDIAN MOTORCYCLE FOR SALE cheap. 'Phone 1931J. 3d-46-3570.

TO RENT —STORAGE, SUITABLE for furniture. Rates reasonable. 'Phone 424. 3d-45-3540.

TO RENT— GARAGES, CENTRAL. 'Phone 424. 3d-45-3537.

TO RENT—SMALL MODERN HOUSE in centre of the city. Rent $20. Apply 481 Aylmer. 3d-46-3522.

FOR RENT—GARAGE. APPLY 463 King street. 'Phone 879J. $3.00 per month. 3d-44-3497.

ROOMS TO RENT, WITH USE OF garden. Apply 242 Wescott street. Man and wife preferred. Miss Agnes Lee. 3d-46-3546.

TO RENT — FURNISHED ROOM. Cheap. Apply 228 Charlotte. 3d-44-3516.

TO RENT — APARTMENT. GAS stove. Apply 461 Water street. 12d-53-3514.

TO RENT—STORE AND DWELLING. Apply 451 Water street. 12d-53-3513.

FOR RENT—HEATED APARTMENT. Grand Central Building. Immediate possession. Apply 437 George street. dtf

FOR RENT— HEATED OFFICE on George street. Apply 437 George street. dtf

TO RENT— MODERN HOUSE ON Burnham street. Apply 587 Bolivar street, or 'phone 1263. 6d-47-3493.

TO RENT — MODERN 6-ROOMED cement block house, Hart Ave. Also small frame, Mark street. Apply 677 Water street. 3d-44-3495.

TO RENT— SMALL COTTAGE, $12, near C.G.E.; small house, $20, with conveniences, central; 6-roomed house, $22, conveniences, handy to Bonner-Worth. Apply 293 Dalhousie, or 'phone 273J. 5d-48-3550.

TO RENT— BRIGHT FLAT, CONveniences. Also cosey, six-roomed house, conveniences; garden. Apply 183 Antrim: 3d-46-3548.

TO RENT—HOUSE NO. 186 DUBLIN street. Brick, seven rooms, conveniences ,Warm, comfortable. Good locality. Terms reasonable. Apply 368 Mark street. 3d-46-3545.

TO RENT — FURNISHED HOUSE, with furnace and conveniences, also garage, to a young couple without children. Apply Examiner for address. 4d-47-3562.

TO RENT—SEVEN-ROOMED, MODern house, hardwood floors. Apply Mr. L. F. Humber, 10 Argyle street. 6d-44-3435.

TWO FURNISHED ROOMS TO LET, with light housekeeping, to couple with no family. Must be well recommended. Apply 505 Aylmer street. 12d-45-3303.

TO RENT—NO. 173½ SIMCOE ST. Suitable for store or office. Immediate possession. Apply 437 George street. dtf.

7 ROOMED HOUSE TO LET, PARTly modern. 'Phone 1749J. 3d-45-3542.

## AUTOS FOR SALE

FOR SALE— A FORD COUPE, IN good condition. Apply after 5 o'clock, 224 Lake street. 3d-44-3500.

FOR SALE—'21 CHEVROLET TOURing. Good condition. Apply 401 Wolfe street. 3d-60-3400.

FOR SALE—McLAUGHLIN 5 PASSenger car, Model D45, in first class condition. Apply Examiner, or 'phone 1758W. 3d-48-3541.

1922 FORD TOURING CAR AT sacrifice price. Complete with starter and gabriel snubbers, 4 new tires. Must be sold at once, real bargain. Address Box 3552 Examiner Office. 3d-43-3550

FOR SALE—1 McLAUGHLIN TOURing car, 1 Maxwell runabout, 10 bicycles, 2 gasoline engines. Camp to rent near Lakefield, equipped, lockable, 160 acre farm for rent, or sale. Brick house, sugar bush, and well watered, one and a half miles from store, four miles from village. Apply R. H. Alford, Lakefield, Box 467. 3d-46-3279.

FOR SALE — WILLYS-KNIGHT, 7-passenger, good tires, newly painted and overhauled, in first class shape; a bargain. Would consider smaller car. Dodge touring, 1920, newly painted, excellent shape, 5 new tires. M. Storey, 190 Charlotte street. 'Phone 1623J. 3d-46-3568.

## SITUATIONS WANTED

SITUATION WANTED— ENGINEER, 2nd class certificate, experienced with steam engines, turbines, generators, motors, air compressors. Sober. Good references. Non-union. Box 3534, Examiner. 3d-45-3534.

## NOTICE

F. BARRETT—CONTRACTOR AND builder, alterations and repairs—hardwood floors, 72 Benson avenue. Phone 1764J. 26d-712-554

GEORGE STEVENSON, TAXI SERvice. 'Phone 1944M. day or night. 26d-65-3451.

NOTICE—HENRY BROS., CARPENters and builders. Estimates given on new and repair work. Hardwood flooring a specialty. 'Phones 1024 or 2009W. 14 Murray street. 78d-175-1909

NOTICE—CHIMNEYS AND FURnaces cleaned. Phone 1851W.

WILL THE PARTY WHO PICKED up the string of amber beads between Hall's store and Simcoe street, on Monday, kindly return to Examiner. 2d-44-3536.

## FOR SALE

A-DEW WORMS FOR SALE. 'PHONE 1763J. 26d-66-3482.

ANGLE WORMS FOR SALE— 75c. per 100. 881 Water street. 'Phone 1109W. 12d-49-3409

FOR SALE—TWO TAPESTRY RUGS, size 9 x 12 ft., in excellent condition. Apply 'phone 977r6. 3d-44-3510.

FOR SALE— PONY AND OUTFIT. Apply at No. 2 Dumble avenue. 6d-45-3469.

FOR SALE—1 FRESH MILCH COW, 1 young team work horses. T. Edgerton, 13 con. Cavan. 3d-44-3519.

FOR SALE— FIVE HORSES AND 1 dump wagon, 1 dump cart, 2 sets of harness. Apply to Mr. O'Brien, Swanston stables, East City. 'Phone 1450J. 3d-44-3367.

FORSALE—KITCHEN RANGE, JEWel, coal or wood. Also Quebec heater, almost new. Apply 23 Aylmer street, just north of Wescott street. 3d-45-3532.

FOR SALE —BLACK PERCHERON mare, weighs 1,450 lbs. Well bred. 257 Wolfe. 3w-22-29-5-3555.

FOR SALE—SOLID OAK LIBRARY table, settee, 2 leather chairs, also cream reed baby carriage, nearly new. Apply Examiner for address. 3d-46-3556.

FOR SALE— 7-ROOMED PRESSED brick house, newly decorated. 3-piece bath, all conveniences except furnace. Shed, hen house and garden. With terms easy. Apply Box 3543, Examiner. 3d-46-3543.

FOR SALE— JEWEL RANGE, WAter front; almost new. Also Quebec heater. 261 Romaine street. 3d-46-3549.

FOR QUICK SALE—MOTOR LAUNCH $125,also building lot, $100. Apply Examiner. 3d-45-3533.

FOR SALE — CORNER GROCERY. Small stock; good location. Box 3374. 5d-47-3374.

FOR SALE—KITCHEN CUPBOARD, $3. Table, $2. Dresser and stand, $10. Drop head Singer sewing machine, sideboard, chairs, rockers, parlour tables, iron beds, toilet sets, chest of drawers, arch curtains, garden tools, cellar and other furniture. Apply 59 Aylmer street, near Perry. 3d-44-3504.

FOR SALE—SOUND YOUNG MARE, weight about 1,300; broken. Apply F. T. Hurley, R.R. No. 7, Peterborough. 6d-49-3565.

FOR SALE—SMALL CORNER GROcery business. Good turnover. For particulars, apply 293 Dalhousie street. 6d-48-3551.

FOR SALE—ART GARLAND HEATer, dome, settee, quarter oak chairs, kitchen table, stair carpet, bedroom carpet. Axminster rug, verandah screen. Apply 481 Bolivar street. 3d-45-3539.

FOR SALE—CANOPY COOK STOVE, hot water front, $20; Quebec heater and pipes (new) $12; sideboard, $12; large kitchen table, $2.50; 2 beds, new, complete, congoleum rug, $17; pictures, wash stand, 75c.; floor cloth, blinds. 177 Adaline avenue, off Patterson street. 3d-44-3502.

FOR SALE—WOOD, GOOD HEAVY mixed slabs, 4 ft. and 16 and 21 inches. Also maple hardwood in 16 inch length, delivered. Address A. L. Payne, 'phone line 16 R6, Warsaw.

PHONOGRAPH IN A1 CONDITION, and number of records, $15. Child's cot $4. Apply 264 McDonnel. 2d-46-3554.

## BOARDERS WANTED

BOARDERS WANTED — PRIVATE home. Central. Terms moderate. Would take Normal students. Apply 183 Dublin street. 6d-44-3442.

BOARDERS WANTED — FIRST class board and room. Central. Apply 280 Hunter street west. 3d-44-3520.

BOARDERS WANTED— ROOM AND board in private family. Normal students perferred. Terms moderate. Apply Box 3494, Examiner. 3d-44-3494.

ONE OR TWO BOARDERS WANTED Private family. First class room and board. All conveniences. 84 Aylmer. 5d-47-3525.

ONE OR TWO BOARDERS. CLOSE to Bonner-Worth and W. Hamilton's. 496 Gilchrist street. 3d-45-3529.

WANTED— TWO BOARDERS. Apply 558 Chamberlain street. 6d-46-3483.

WANTED— YOUNG LADY ROOMER or boarder; all conveniences; use of piano. Apply 303 1-2 George. Close to Charlotte. 3d-45-3531.


**Temperance Beverages**
**Easily made at home with**

25c. ADAMS' LIQUID 25c.
ROOT BEER
AND
25c. ADAMS' ENGLISH 25c.
GINGER BEER
25c Bottles Make Five Gallons
**Bond's Drug Store**
Cor. George & Hunter Sts


## 27 PASSENGERS HURT IN JITNEY BUS CRASH

### Strikes Auto Crossing Its Path, Jumps Curb and Plunges Into a Big Tree.

NEW YORK, Aug. 22.—An express jitney bus, carrying forty persons from the Hudson Tube station in Jersey City to Bayonne, crashed into a touring car at Hudson Boulevard and Kensington Avenue, Jersey City, veered across the curb to a sidewalk and brought up against a tree. Twenty-seven persons were injured, seven of them seriously.

Policeman Michael Burns of the Communipaw Avenue Station, on duty at the corner, was joined by men from the home-bound pedestrian crowd and untangled the mass of injured and frightened humanity packed in the shattered bus. The Sisters of St. Aloysius's Convent at Kensington Avenue and the Boulevard opened the convent and cared for those of the injured who were not taken to Jersey City Hospital in automobiles commandeered by policemen.

Blame for the accident fell on James N. Kelly, 22 years old, of 63 Grant Avenue, Jersey City, driver of the touring car, who, according to the police, attempted to turn west into Kensington Avenue after proceeding north in the Boulevard. He saw the bus coming rapidly south, the police said, but stepped on the gas and crossed the path of the heavier vehicle.

**Bus Crashes Into a Tree.**

The bus driver, Jesse Tafro, 22 years old, of 269 Danforth Street, Jersey City, threw his wheel over in an effort to avoid striking the touring car, but his bus had gathered such momentum that he could not stop it. The bus jumped the curb after side-swiping Kelly's car and plunged into a large tree. The radiator of the big machine was forced back into the bus.

With the crash came the shrieks of women passengers, the shattering of glass and splintering of wood. Policeman Burns, who witnessed the accident, ran into a store and sent for ambulances before going to the rescue.

Five of the injured were put into two private automobiles and taken to Jersey City Hospital. They were admitted to the hospital as two ambulances left on their way to the scene with Drs. Aquerino and Introcasso. On their arrival the physicians found that the convent sisters had converted the front parlors of their home, which is affiliated with St. Aloysius' Church, into a dressing station.

**Both Drivers Arrested**

Tafro, driver of the bus, suffered only a cut hand. Kelly did not require medical attention. Both were arrested and charged with atrocious assault.

## HOUSES, REAL ESTATE

FOR SALE—WEST PART LOT 116, with or without timber, also broken lot 117, good water front, Harvey. G. Galvin, 324 Charlotte St. 62d-159-1380

FOR SALE — COTTAGE, PARK street south. Apply 200 Lake street. 5d-47-3527.

FARM FOR SALE—135 ACRE FARM in Cavan Township. Brick house, large L-shaped barn, drive shed, 2 wells, bush. Apply Offa Williamson, Fraserville, R. R. No. 1. 26d-59-3230.

FARM FOR SALE—75 ACRES GOOD land; all cleared. Good house; new barn, 45 x 65. Silo. 2 good wells. Apply Walter Douglas, Peterborough, R.R. 5. 6d-49-3563.

FOR SALE—5 ROOMED BUNGALOW, Hardwood floors, fireplace, furnace, large lot. Close to car line and river. Apply V. Wilson, King George street south. 6d-3267.

FIVE-ROOMED COTTAGE FOR sale. Gas, lights, water, double lot. Central, west. Cheap for cash. Apply to "Examiner for address." 3d-44-2885.

FOR SALE— NEW BRICK HOUSE, modern, with hardwood floors, fireplace, etc. Apply in the evenings to 238 Prince streets. 6d-44-3505.

HERE IS A CHANCE — 4-ROOM house and plumbing, central, $1,600; 3-room house and plumbing, $300; 3-room cottage, west side, $1,200. With a small payment and the balance like rent. Apply 344 King street. 3d-30-23-24-3509.

## HELP WANTED—Male

MAKE MONEY AT HOME—$15 TO $60 paid weekly for your spare time writing showcards for us. No canvassing. We instruct and supply you with work. West-Angus Showcard Service, 29 Colborne Bldg., Toronto.

WANTED—MAN OF GOOD REPUTE to assist in sale of preferred and common shares, for extension purposes, of a Canadian industrial going concern. Attractive to investors, both as to preferred dividends and futures on common. Apply Box 3558, Examiner. 3d-45-3558.

## The Canning of Peaches

Perhaps there is no fruit more satisfactory for canning than peaches. They retain their flavor and shape and keep so well that the canned peach is almost as acceptable as the fresh one.

For canning, clingstone peaches, not too ripe, are preferable; but for peach pickles, never. This thing of trying to eat a clingstone pickled peach is far from a pleasure. Clings have a finer, richer flavor and a firmer, finer grained flesh than frees; but unless firm to the touch they are too much of a pest to bother with. They must be canned by the open kettle method.

To prepare peaches for canning cut around the peach on the seam. Twist the halves apart and cut the stone from the half to which it clings. Pare and can, allowing 1 cup sugar to a quart can for peaches canned for pies or puddings, and 2 cups for peaches canned for table use.

**Cold Pack Peaches.**

Use freestone peaches. Wash and dip in boiling water for two minutes. Dip in cold water and slip skins. Cut in halves and remove stones. Pack in sterilized jars to within ½ inch of the top. Fill with sirup and half seal. Put in hot water bath. The water must cover jars by at least two inches.

Process for twenty minutes, counting the time when the boiling begins. Remove from boiler, finish sealing and cool quickly. Peaches are usually canned in a medium sirup: 3 cups sugar, 3 cups water. Boil four minutes.

**Pickled Peaches.**

Four pounds peaches, 2 cups cider vinegar, 3 cups sugar, 1 teaspoon ground cloves, 2 teaspoons ground cinnamon, 1 teaspoon ground allspice.

Tie spices in a small muslin bag. Wash peaches and wipe off fuzz. Stick two whole cloves in each peach. Steam peaches till tender but not soft. Put peaches in a large crock. Make a sirup of the vinegar, sugar and spices. Pour over peaches. Let stand over night.

In the morning let fruit simmer in vinegar sirup until fruit is tender and transparent. It will take about an hour. Pack in sterilized jars, fill to overflowing with the sirup and seal.

**Peach and Orange Marmalade.**

Twenty-four peaches, 6 oranges, sugar.

Scald peaches and slip skins. Remove stones. Slice peaches. Wash oranges and cut in thin slices, rind and all. Combine fruit and weigh. Put one-half cup water in preserving kettle. Add fruit and as many pounds of sugar as there were pounds of fruit. Boil until thick, stirring to prevent burning. Pour into sterilized pint jars and seal.

**Peach Butter.**

Scald peaches and slip skins. Remove stones. Put in preserving kettle with just enough water to prevent burning. Cook until peaches are tender, stirring to prevent sticking. Rub through a wire sieve and measure pulp. Put fruit in preserving kettle and add as many cups of sugar as there were cups of fruit. Bring to the boiling point and boil fifteen minutes, or longer if a stiff butter is desired. Stir constantly with a long-handled spoon.

When the butter is nearly "done" it sputters and splashes and will burn one's hands if the spoon is not long enough. Pour into sterilized pint jars and seal. This makes a light-colored butter that is truly delicious.

## Electrical Workers Have Good Balance.

MONTREAL, Aug. 22.— (Canadian Press.)—Reports in connection with the Electrical Workers' Benefit Association were read here yesterday before the delegates attending the International Brotherhood of Electrical Workers' convention. Total receipts to June 30 last were shown at $755,645 and disbursements at $277,765. Although the past eighteen months showed a heavier death loss than usual it was stated that the assets were increasing.

## Extend Welcome to Forestry Conference.

REGINA, Sask., Aug. 22.—(Canadian Press.)—Representatives of the provincial government and city, together with members of various organizations welcomed the British Empire Forestry conference on their arrival in Regina yesterday afternoon from Indian Head. The visitors were taken to the parliament buildings where they were informally welcomed by Hon. S. J. Latta, Minister of Education, Hon. A. P. McNab, Minister of Public Works, and Hon. J. A. Cross, Attorney-General.


Telephone 790 When You Want Your
**PIANO OR ORGAN TUNED**
Player Pianos A Specialty.
All Work Guaranteed.
W. H. CUNNINGHAM
560 Weller Street.


## Attempt to Relieve Spanish Garrison.

MADRID, Aug. 22.— (Canadian Press.)— It is officially announced that an important military operation will be begun to-day in an attempt to relieve the Spanish garrison at Tifaruin, Morocco. The garrison has sent out a message declaring that it will die to a man rather than surrender to the Moorish tribesmen.

Strong reinforcements for the Spanish army in Morocco are being sent from Spain.

## FOUND

FOUND—FOUR OR FIVE DAYS AGO, a small-sized signet ring, initials A.C. Owner may have same at 540 Donegal street. 2d.

## AGENTS WANTED

EARN EXTRA MONEY THIS XMAS taking orders for our high grade, moderate priced, Personal Greeting Xmas Cards. You can make $5 an hour easily evenings. Beautifully illustrated sample book supplied. Full time agents make $50 per week up. Write Manufacturers, 128 Richmond West, Toronto. 12d-51-3388.

AGENTS—MEN OR WOMEN. SELL knitting yarn. The article that is in most demand to-day. Thousands of pounds of yarn will be sold between now and Xmas. Get your share of the business. We supply sample cards showing 8 samples of the best two and four ply knitting yarn on the market. This yarn is suitable for both hand and machine knitting. We supply your customers free with printed instructions for knitting popular, up-to-date garments and allow you large profits on your sales. Write to-day for sample card and also particulars of our special yarns at 35c. per pound. Donalda Mfg. Co., Dept. 115, Toronto. dtf.


WISHING WENT
OUT OF STYLE WHEN
**WANT ADS.**
CAME INTO FASHION

*No Longer do people say "I wish for this" or "I wish for that."*

*They Advertise for what they want in the Want Advertisement Columns of the Examiner.*

*Don't "wish" you had a better job —advertise for one.*

*Read and study the Want Advertisements in—*

**The Examiner**



**FOR SALE**

Brick House, 7 Rooms, lights and water, central ..... $2,400
Frame House, 2-piece bath, lights and gas ..... $2,100
Brick House, 7 Rooms, 3-piece bath, furnace ..... $3,800
Brick House, 7 Rooms, 3-piece bath, furnace, fireplace, laundry tubs, garage ..... $5,800
6 Acres, close in, Frame House and Barn, newly shingled and painted ..... $2,000
100 Acres, Brick House, Barn, stone foundation; 90 Acres working, balance hardwood bush; good spring; clay loam; good wheat farm ..... $8,000

**M. STOREY**
190 Charlotte street. Phone 1623J



**International Threshing Machines**

These are the Threshers that are giving such good satisfaction in the West. Particularly noted for Clean Work. Made in Two Sizes—for individual use with Small Tractor or custom work with Larger Power. Reasonable Prices and Good Terms. Manufactured in our Factory at Hamilton. If interested, call and get literature and further information.

**W. BURNS, Agent**
INTERNATIONAL HARVESTER COMPANY - 'PHONE 429
36-44


## RAILWAY TIME TABLES

### CANADIAN NATIONAL RYS.

All Trains Daily Except Sunday.
Corrected to date.)

No. 91—7.10 a.m., Lindsay-Toronto.
No. 96—8.10 a.m. for Port Hope and Toronto.
No. 93—8.38 a.m. for Lindsay, Blackwater, Junction, Orillia, Midland, North Bay and Toronto.
No. 95—8.55 a.m. for Hastings, Campbellford, Belleville and points on the main line east.
No. 359—8.30 a.m., for Lakefield.
No. 92—12.07 a.m., for Lindsay, Port Hope, Cobourg, Buffalo, making connections with the International Limited for London, Detroit, Chicago and Ottawa.
No. 100—1.15 p.m., for Hastings, Campbellford, Belleville and Ottawa.
No. 371—12.25 p.m., for Lakefield.
No. 97—3.37 p.m., for Lindsay, Orillia, Midland, North Bay and Toronto.
No. 373—5.40 p.m., for Lakefield.
No. 99—6.19 p.m., for Lindsay.
No. 94—9.10 p.m., for Port Hope, Montreal and Boston. Carries sleeper for Montreal.

### CANADIAN PACIFIC RAILWAY.

(Corrected to Date.)

GOING EAST—
11.59 a.m.—Norwood, Havelock, Bonarlaw, Tweed, Perth, Smith's Falls, Kingston, Ottawa, Montreal and intermediate points daily. On Sunday this trains proceed east only as far as Havelock.
8.30 p.m.—Indian River, Norwood, Havelock and Tweed. Daily except Sunday.
12.03 a.m.—Havelock, Tweed, Kingston, Perth, Smith's Falls, Montreal, St. John, Boston and New York. Daily except Saturday.
1.00 a.m.—Havelock, Tweed, Kingston, Perth, Smith's Falls, Ottawa.

GOING WEST—
4.31 a.m.—Myrtle, Toronto, Guelph, Goderich Hamilton, Galt, Woodstock, St. Thomas, London, Chatham, Detroit, Chicago and New York. Daily.
4.58 p.m.—Toronto (Yonge Street), Hamilton, Owen Sound, Teeswater and intermediate points. Daily except Sunday.
7.35 a.m.—Toronto, Hamilton, Brantford, Buffalo, Rochester, Boston, New York, Galt, Woodstock, London, Chatham, Detroit and intermediate points between Peterboro and Toronto. Daily except Sunday.
9.35 a.m.—Bethany, Lindsay, Orillia, Port McNicol and intermediate points. Daily except Sunday.
3.30 p.m.—Toronto, Hamilton, Brantford, Buffalo, New York, Galt, Woodstock, London, Windsor, Detroit, Chicago and intermediate points between Peterboro and Toronto. Daily.
6.50 p.m.—Lindsay, Toronto and intermediate points. Daily except Sunday.

**It Pays to Advertise.**


**GOOD INVESTMENTS**

$3,600—Modern Brick, hardwood floors, furnace.

$3,150—Modern Brick, no furnace. Take lot as part, balance on terms.

$3,600—Modern Brick, furnace, attic all finished into two rooms, decorated from bottom to top in A1 style. Small cash payment, balance to suit.

$4,200—Modern Brick, furnace, corner lot, south Charlotte.

Large list of others to choose from.

**H. J. McCANNAN**
Walter Nugent, Assistant, Nugent, 'Phone 1693M.
140 Simcoe Street. 'Phones 46J—772



**DEWART AND QUINLAN.**

372 Water street, Peterborough, Have listed for sale a number of desirable City Residences, well improved Park Lots, and Farms, on which prices have been reduced to such a degree as to make profitable investments, as well as comfortable homes. Several well improved farms of different sizes offered in exchange for city property. Intending purchasers consult your own interests by calling on us.

DEWART & QUINLAN,
372 WATER STREET
16d18 21 25 28 1 4 8 11 15 18 22 25 29 1 5 8



**FOR RENT—**

A large Ground Floor Office, or Stationery Store, can be rented in whole or in part.

**FOR SALE—**

200 acres of land, 140 acres working land, balance pasture and wood, in Cavan, 3-4 of a mile from station, splendid building, consisting of brick house, three piece bath, bank barn, 42 x 100 feet; can be purchased at a reasonable price, and on easy terms. Owner would sell stock, also crop.

100 acres of good land, 60 acres working land; balance pasture and wood, well fenced; first class buildings, such as new brick house with furnace, barn 30 x 100 feet; other buildings; convenient to station, church and school; owner would exchange for a property in Peterboro. Price ..... $7000

For inspection and further particulars of the above properties apply

**J. T. O'Connell & Co.**
136 HUNTER ST. W., CITY
Phones—Office 376, Residence 1359



**B. C. SHINGLES**

I handle the best grades of British Columbia Shingles at best prices. Roofing and roofing materials our business.
FRED H. ROWAN, 607 Weller St. Phone 851.



**COAL! COAL!!**

We are taking orders now for our famous LARGE PEA COAL. If you wish to secure any, order at once, as we have only a limited quantity in stock.

Apartment to Let.
A. LOW & CO., 204 Simcoe St.
'Phone 607. N. and Hol. 1027



CHINA PAINTING
Mrs. Langley McCarthy
Teaches Biscoffs' New and Beautiful Work in
CHINA PAINTING



**EDWIN ELCOME**
TAXIDERMIST
602 Harvey St. Peterborough, Ont.
HEADS, BIRDS, FISH, ETC.
Mounted Artistically and Permanently.
Maskinonge, Bass and Trout
Our Speciality



**DAVIS-THOMPSON COMPANY, LIMITED**
*Insurance and General Agency*
433 GEORGE ST. PHONE 40



**4%** INTEREST, Compounded Half-Yearly, Paid on Deposits.

One Dollar opens an Account. Special facilities afforded Depositors for the convenient transaction of their business, and accounts are subject to cheque withdrawal.

For sums $100 and upwards this Company's Debenttures are issued in terms of one to five years.

Bearing INTEREST Half-Yearly at - - - **5%**

**TORONTO SAVINGS & LOAN CO.**
435-437 George Street
PETERBOROUGH

MAIL EDITION

# The Evening Examiner

THE Condensed Advertising in the Examiner is getting excellent results for those using these columns. For Sale, To Let, Lost, Wanted, etc. Try it.

PRICE THREE CENTS — PETERBOROUGH, WEDNESDAY, AUGUST 22, 1923 — PRICE THREE CENTS

## PULP EXPORTS SHOW BIG GAIN FOR THE YEAR

### United States Imports More Pulpwood From Canada Than Other Countries Do.

### THE FIGURES.

OTTAWA, Aug. 22.—(Canadian Press).—The United States imported 366,986 cwt of wood pulp from Canada during the month of July at a cost of $566,896 it is shown in a report dealing with the industry compiled at the Dominion Bureau of Statistics. The United Kingdom was the next greatest purchaser taking 238,132 cwt. and France stood third on the list with 75,000 cwt to her credit.

Total exportations for July stood at 680,934 cwt. compared with 795,520 in June, 537,453 in July of 1922 and the exportations for the twelve months ending with July totalled 6,769,932 as compared with 6,083,926 for the corresponding period of 1921-22. Total values for the month was $1,086,511 compared with $1,277,604 in June $694,355 in July of 1922, $10,717,769 during the twelve months ending with July $10,465,853 for the corresponding period of 1921-22.

During the twelve months period ending with July 2,947,252 cwt of wood pulp sulphite valued at $9,431,514 as exported as compared with 2,800275 cwt. at a value of $8,742, 264 in the corresponding period of 1921 and 1922. Continuing comparisons of figures for these periods the report shows that 3,313,997 cwt of wood pulp sulphite bleached was exported during the twelve months ending with July at a value of $14,093933 as compared with 2,423,819 and a value of $10,020,726 in the corresponding period.

Figures for wood pulp sulphite unbleached also show an increase in quantity and value for the period covered by the report. During the twelve months which closed with July, 4,740,775 cwt of this product was exported and brought $12,110,477 as against 3,481,650 cwt., in the preceding period and a value of $9,737,935.

During the month the United States purchased 1,838,468 cwt of finished newsprint from Canada at a value of $6,962,119. Total figures for the month were 1,859,179 cwt and $7,045,653. During the twelve months period Canada exported 21,377,891 cwt of newsprint at a value of $78,719,000 as compared with 17,325904 cwt and $66,200,000 in the preceding twelve months.

### Rise in the Basis of Gold in Canada.

OTTAWA, Ont. Aug. 22.—(Canadian Press).—A slight fall in the circulation of Dominion notes and a slight rise in the ratio of the gold basis of notes are indicated in the statement as to circulation and specie for July issued by the department of finance. The total circulation of Dominion notes and specie at the end of July was $233,774,961 as compared with $234,146,433 at the end of July; while the value of the gold held against Dominion notes at the end of last month was $121,136,091 as against $121,025,725 at the end of June. The percentage of gold held against notes, therefore, rose from 51.7 to 51.8 from June to July. The circulation of Dominion notes issued against approved securities under the finance act was 76,056,544 for July and for June it was 76,400,866.

### Had Insufficient Funds Is Now Under Arrest.

VANCOUVER, B.C., Aug. 21. — (Canadian Press.)—Alleged to have obtained goods to the value of approximately $27.00 by false pretences, H. L. Waldon, whose business is given as managing director of the Pan-American Projector Company, said to be capitalized in the Province at $1,500,000 is held by the police. The alleged offence is said to be the issuance of cheques for printing bills, insufficient funds being at the bank to meet them. In police court yesterday morning he was remanded for one week.

Waldron's firm proposed manufacture motion pictures and advertised for prospective actors and actresses who deposited $10 each for a "try-out" and a photograph the police say.

Los Angeles ministers say, "Hello, havent" I married you before?"

**STOCKS AND BONDS**

There is a great boom in the mining industry. I have had many years experience in practical mining, both in Cobalt and Porcupine, and have a wide connection there. I am therefore in a position to get early and reliable information in both camps. I have made a profit for every one of my clients up to date, and shall be pleased to advise any one interested. There will be a strong market this summer and now is the time to get in.

Accounts carried on reasonable margins

C. H. REID

Room 111 Barrie Bldg.

## FRENCH STATE GERMANS ARE GOING TO WORK

### Large Numbers of Workmen Have Taken Employment Under the French Authorities.

### NEAR A CRISIS.

DUESSELDORF, Aug. 22. Canadian Press. — The belief was expressed in French circles here yesterday that the constant fruitless bickering between the German work men in the Ruhr and their employers over the question of wages, may result in the desertion of large numbers of the workmen to the French side in the Ruhr struggle. As an example of the fruit the dissatisfaction is bearing, the French cite the fact that 27 German railroad men took employment with the French railway regime on Monday.

A similar restlessness is reaching a crisis according to the French, among other classes of the workers, particularly the miners, who have been told by the mine owners that their wages cannot be increased because even now the price of German coal is almost double that of the English product. The miners nevertheless are continuing at many places to agitate for higher wages and intimating that if their condition becomes much worse they may try the French as employers.

So far no such action has been reported among the miners, but the French profess to see in such threats the promise of a favorable development for them if the situation of the miners becomes aggravated.

## GIRL HOLDS JOB AT ENGINEERING

### Another Pet Monopoly of Man Is Usurped By Woman.

KANSAS CITY, Mo., Aug. 22.—It's a lot more fun to run turbines and dynamos, and study and operate machinery than it is to clerk in a store or teach school.

So announces Miss Clare Nicolet, 22-year-old mechanical engineer in the big power plant of the Kansas City Power & Light Company.

Mrs. Nicolet, without losing any of her feminine charm when off duty is as stern and efficient a mechanical engineer during working hours as any man.

**It's A Climb.**

Weighing only 95 pounds and not as tall as the average, she finds it neccessary to use a stepladder more than men. Otherwise, she is on an equal plane with them, she believes.

"The men in the power plant treat me with respect," she explains. "At first they were inclined to doubt my ability, but, after I had shown that I knew machinery, they put me on a level with themselves."

Miss Nicolet wears overalls when at work. Overalls and knickers on women no longer attract much attention, she says.

**Hard to Start.**

MissNicolet from girlhood interested herself in machinery. But she had trouble convincing others in her sincerity. Authorities at the University of Illinois were skeptical, but bowed to her desire for engineering as her career.

Her debut in the Kansas City power plant also was difficult, but she showed her employers and fellow employees what she knew and could do. Now she's in charge of certain units of the plant and can hold her job as long as she wants it, her superiors say.

"Of course, you get a little greasy in your work, but that's part of the fun," the young girl engineer remarks. "Then, when working hours are gone and you get into more dainty garments, you feel fine."

## THREE BANKERS OF PROMINENCECALLED

### Home Bank Failure Will be Investigated by Highest Banking Talent.

TORONO, Aug. 22.—(Canadian Press).—Three Canadian bankers, whose reputation and record are written all over the country, were yesterday named by Canadian Bankers' Association to join with Curator A. B. Barker in the probe ordered to find out what is the true state of affairs at the Home Banks of Canada, which suspended payment last Friday night.

The bankers, who will be associated with Mr. Barker as an advisory committee, are: Clarence A. Bogert General Manager of the Dominion Bank A. E. Phipps, general manager of The Imperial Bank of Canada, and H. F. St. Jones, Assistant General Manager of the Canadian Bank of Commerce. They are men of reputation, and depositors, shareholders, and creditors will look to them to uncover everything that contributed in any way to the collapse of the banking institution.

The three bankers called in yesterday will act very much as do inspectors named by the bankruptcy court, when a business house goes into liquidation, or proceedings are taken to wind it up.

### Big Game Plentiful in Northern Ontario.

MONTREAL, Aug. 22.— (Canadian Press.)—From reports received by the Canadian National Railways headquarters here, it would appear that big game is plentiful along the lines of the Transcontinental and prospects for the hunting season, particularly in Northern Ontario, are exceptionally good. Harry N. Michael of Homestead, Pa., has just returned from the north country and has reported that west of Cochrane, at Pagura, and in the vicinity of Kowkash, Oghalla and Smith, he saw plenty of moose, red deer and black bear. Mr. Michael had been engaged in taking motion pictures of wild life in the Canadian woods.

## HEAVY SALES OF BINDER TWINE

### One Firm in Regina Has Already Sold Six Million Pounds—Heaviest Since 1915.

REGINA, Sask., Aug. 22.—(Canadian Press).—With the sole exception of 1915 the sales of binder twine in Saskatchewan are the heaviest in the history of the province and far ahead of last year, according to dealers. One firm has already sold six million pounds from the local branch This firm estimated a total consumption for the province this season at between fifty to sixty million pounds The price is down a half a cent a pound from last year's figures and the reduction over the past three years is seven cents a pound. The present average price is 13 1-2 cents.

Implement dealers also report a heavier demand for binders than was noted at this stage of the 1922 harvest, one of the best years in the history of the trade. At the same time they note a tendency among buyers to hold off purchases of threshing outfits. Officials of various companies believed sales of threshing outfits would become heavier later in the season, and that the year's sales would finally equal if not surpass those of 1922.

### Manitoba in Favor of Voluntary Wheat Pool.

WINNIPEG, Aug. 22.—(Canadian Press.)—That the farmers of Manitoba generally favor the launching of a campaign to establish a voluntary wheat pool, similar in constitution to that being set up in Alberta and Saskatchewan is the concensus of opinion of the twelve members of the Board of Directors of the United Farmers of Manitoba, who were in session all morning discussing the situation and the position of the organization as a result of the collapse of the Home Bank of Canada.

According to an announcement made when the Board adjourned for lunch, the question of finance was discussed and provision made for the future in this respect but to what extent and by whom was not disclosed.

### Escaped Prisoner Is Still at Large.

SHERBROOKE, Que., Aug. 22.—(Canadian Press.)— John Cameron and Walter Simpson, who, together with Cowdick, broke away from the local jail last week, after making a vicious assault on the turnkey, are still at large. The local police department, successful in making the arrest and placing the miscreants in the provincial jail, are still hard at work on a number of different clues, although it is thought that the men are safely across the border by now. Two of the men were wanted in many of the largest cities of the Dominion.

### Manitoba Farmers Are Not Overdrawn.

WINNIPEG, Aug. 22. — (Canadian Press.)—Reports published by a local newspaper Saturday that the United Farmers of Manitoba were overdrawn in their account with the Home Bank of Canada were denied yesterday by W. R. Wood, secretary, who also repudiated statements that the bank's failure would effect the financing of a wheat pool in this province.

"The United Farmers 'account in the Home Bank is not now and never has been overdrawn," declared Mr. Wood, "and there is no connection as far as I can discover between the failure of the bank and the wheat pool project."

### British Harvesters Are in Need of Assistance.

WINNIPEG, Man., Aug. 22.—(Canadian Press.)—"A great many of the British harvesters are stranded here with not enough money to take them to the farms where they are to work," stated Captain W. Vaughan, Dominion secretary of the Imperial Veterans in Canada, here yesterday. Several men have already been given aid by the Imperial Veterans, and more are applying every day, he said.

Captain Vaughan ascribes this to the fact that the harvest workers were told they would need only $1 or $2 after paying their passage money, and he foresees a serious position for the men who were brought from the British Isles to help in the western provinces.

## RESIGNATION OF THE PRESIDENT OF REICHBANK

### Demands of the Socialists Have Forced Rudolf Havenstein to Resign — Need Financial Reform.

### COLLAPSE OF MARK.

LONDON, Aug. 22.— (Canadian Press.)—Retuer's Berlin correspondent in a despatch last night credits Socialist parliamentary quarters with the statement that Rudolph Havenstein will resign shortly as head of the German Reichsbank. Havenstein is said to have been summoned to meet President Ebert and Chancellor Stresemann.

For several weeks there have been insistent demands by the United Socialists for the retirement of Herr Havenstein as president of the Reichsbank and managing directors of the institution on the ground that they have failed to devise financial reform measures which the Socialists believe would have prevented the mark's collapse.

Vorwaerts the Socialist organ on Aug. 17 declared it was intolerable that the Reichsbank administration methods could be pursued and persons allowed to remain in office "in face of the distrust of almost the entire Reichstag and wide circles of the German people." It added that unless Haveinstein and Otto von Glasenapp, vice-president of the Reichsbank, tendered their resignations within three days the Social Democratic party would demand the immediate convening of the Reichstag to deal with the matter.

Herr Havenstein has been head of the Reichsbank since 1908.

### MICHIGAN TO REDUCE ITS WHEAT ACREAGE

**Survey Indicates Cut of 15.5 Per Cent. This Fall.**

LANSING, Mich., Aug. 22.—Michigan farmers will reduce their acreage of wheat 15.5 per cent. according to a survey completed by Verne H. Church, Federal statistician, and L. Whitney Watkins, State Agricultural Commissioner.

An inquiry relative to the acreage of wheat and rye to be sown this fall shows an intended reduction of 15.5 per cent. in wheat and 9 per cent. in rye, a report issued today declares.

The survey was undertaken in co-operation with the Federal Government at the suggestion of many farmers that they could better regulate their planting if they could be informed in advance as to the probable acreage.

### THRESHING COMMENCED.

BRANDON, Man., Aug. 22. — (Canadian Press.)—Threshing in the Douglas district commenced Monday and first returns show a yield of 15 bushels to the acre, with the grade registering number 3 northern.

## WORK REFUSED TO HARVESTERS FROM BRITAIN

### Cannot Find Work Because They Lack Experience — Men Say They Were Brought Here Under False Pretences.

### MUST WORK 30 DAYS.

WINNIPEG, Aug. 22.—(Canadian Press.)—Because they have had no experience in farm work, British harvesters have been refused employment by western Canadian farmers, and many of them who left here last week are now en route to Winnipeg, making their way back as best they can, and badly in need of assistance, according to the Winnipeg Tribune. The men, according to the story told the newspaper representative, said advertisements had been posted in the Old Country asking for 50,000 harvest hands, and that it was clearly stated that "no experience" was necessary. Now they charge they were brought to Canaad under false pretences.

"We have been induced under false pretences to come to Canada, and many of us gave up good jobs in the Old Country to come to this country," declared David Hendry, of Jamestown, Dumbarton, Scotland, who acted as spokesman for a party of the Britishers who returned yesterday from Carnduff, Sask. "The contract we signed to get the benefit of the special fare stipulates that we must do 30 days' work on farms in order to be entitled to the special rate back to England. We are willing to work, but we cannot fulfill the contract because the farmers will not give us work."

Hendry declared the farmers at Carnduff refused to hire them. The town clerk, after failing to get them positions, telephoned to the Employment Bureau at Regina, and, according to Hendry's story, an official there said: "The C. P. R. brought them out here and let the C. P. R. feed them." Others in the party corroborated the story. One man got a position near Portage la Prairie but was dismissed after working a day and a half.

While no official statement was available from railway officials here, some said the complaint of Hendry was not entirely correct, and, as far as they knew, no advertisements in the Old Country called for men without experience.

### Empress of Scotland Laid Up For Repairs.

SOUTHAMPTON, Aug. 22. — (Canadian Press.)— The starboard engine of the Canadian Pacific line steamer Empress of Scotland, was disabled through striking a submerged wreck on the voyage from Hamburg to Southampton. The vessel has been docked here. She will be unable to proceed for Quebec to-day.

## NEGOTIATIONS TO PREVENT STRIKE ENDED ABRUPTLY WHEN OFFICIALS OF THE UNIONS LEFT THE MEETING

### *Secrecy Maintained Regarding Menonites*

WINNIPEG, August 22. Canadian Press. — An official of the local Dominion Immigration Department, when asked as to the movement of Mennonites, through Winnipeg Free Press yesterday afternoon, he did not know why secrecy was being asked in the matter, but that such was the case. Members of the staff of the Canadian Pacific Railway were also requested by the Government to suppress any information relating to the arrival of Mennonites in the province, the paper says.

## SIR W. R. MEREDITH DIED LAST NIGHT

### Chief Justice of Supreme Court of Ontario Passed Away While on Vacation

MONTREAL, August 22. Canadian Press. — Sir William Ralph Meredith, Chief Justice of the Supreme Court of Ontario, died last night at the Royal Victoria Hospital here, in his 84th year, following a week's illness, which developed while he was spending a vacation on the Maine coast with members of his family.

At that time Sir William was apparently in the best of health, looking well and taking an active part in all the attractions of the sea, including bathing. Owing however to some intestinal complications, it was deemed advisable to seek medical and surgical treatment, and he was therefore removed to the Royal Victoria Hospital, where he was placed under the care of Dr. C. B. Keenan, Dr. David Mackenzie and Dr. C. F. Martin.

It soon became evident that the condition of the patient was cause for some apprehension and a surgical operation was found necessary.

Although losing strength daily Sir William Meredith remained conscious and clear of intellect, maintaining until the last his usual courage and cheerfulness.

When the end came there were with him Lady Meredith, his daughter, Mrs. C. W. Tramsey, Toronto, Chief Justice R. M. Meredith, of London. Ont., and Sir Vincent and Lady Meredith of Montreal.

In the passing of Sir William Ralph Meredith, Canada loses one who was accounted as one of the ablest jurists in the Province of Ontario, and who had played a very prominent part in the affairs of the province and of the Dominion at large as a public man who had served in legislative life and on numerous commissions, which had to investigate and make recommedations on matters of public welfare.

### Operators Unwilling to Concede Any Part of the Demands For Wage Increase and the Union Will Not Submit Its Demands to Arbitration — Coal Strike on Sept. 1 Is Now Almost Certain.

### MINERS ARE CONFIDENT.

ATLANTIC CITY, N.J., Aug. 22. —(Canadian Press). —Negotiations for a new wage contract in the anthracite industry ended abruptly today, leaving unrelieved the prospect of a suspension of hard coal mining in the U.S. Sept. 1.

Miners union officials who walked out of the joint meetings, said the efforts toward a peaceable adjustment of the conflict on the part of the industry itself had terminated because the operators were unwilling to concede any part of the demand for increased wages made by men. The operators asserted that the breaking point was the unwillingness of the union to submit its demands to the test of arbitration. Both sides, however, assented to the submission of a report on the situation to the United States Coal Commission, through James A. Gorman, secretary of the Joint Conference.

Neither group looked for any prevention of a protracted industrial struggle in the hard region after Sept. 1, by any other means than government intervention, through S. D. Warriner, chairman of the Operators' Policy Committee declared he "never lost hope" for peace.

John L. Lewis president of the United Mine Workers, made no attempt to gloss over the prospect, as he gave out a brief summary of what had preceded the sudden conclusion of the wage conferences, which began Monday.

"Time for mincing words has gone by," he said. "The mine workers are prepared to enter an industrial contest Sept. 1 and to administer to the operators the most complete trouncing of their career. Since the anthracite operators intended never to recede or compromise on any point of working conditions or wage matters except after a defeat in fight, our people will go into a fight.

"We make no request to the coal commission. We look for no help from any agency, governmental or otherwise. Our people have tried our arbitration; we never get the offer to have issues settled by it unless we are strong enough to win without it. But the miners workers have always found reason for dissatisfaction with arbitration awards in the past.

"Today Mr. Warriner told us that the operators 'would not and could not' grant any wage increases Sept. 1. There isn't any purpose in further negotiation after that. We feel that the exorbitant and unwarranted profits now taken in the industry would allow wage increases without any increase in the cost of coal to the consumer. But regardless of that, suspension of anthracite coal production will automatically ensue in the hard region on the morning of Sept. first."

Mr. Lewis reviewed the history of recent attempts to reach a settlement of wages and contract conditions and the coal commissions intervention. He remarked that the union's willingness to let the mines continue operation had been covered in a proposal made to the government agency in New York last week. It hinged on the agreement of the operators to install the "check-off" system of collecting union dues; to accept the conclusion that a wage increase was necessary; and to abolish any other than eight-hour day employment. That was the limit of concession the mine workers could make he insisted adding that "neither the coal commission nor the operators have paid any attention to the proposal."

Mr. Warriner, after the break-up gave a slightly different account of the day's proceedings, insisting that the split came "simply and soley on the question of arbitration." As a last move in the joint session, he said, the operators had renewed the offer to arbitrate every point in dispute, to keep the mines running, and to make wage advances retroactive in case they were awarded later than Sept. first.

"Mr. Lewis told us further negotiations would be futile," he declared "Yet what more, in the name of reason, can employers offer in order to avert a contest?"

*Easy to Open*

"NUGGET"—the perfect polish in a perfect tin. Strike the top of the lid with the brush, as directed, and the lid lifts off easily.

"NUGGET" Shoe Polish

BLACK—TAN—TONEY RED—DARK BROWN AND WHITE

Made in Canada

**Bon Ami**

*—makes old white shoes look like new*

*Have you tried Bon Ami for cleaning and polishing*

| | |
|---|---|
| Bathtubs | Windows |
| Fine Kitchen Utensils | Mirrors |
| White Woodwork | Tiling |
| Aluminium Ware | White Shoes |
| Brass, Copper and Nickel Ware | The Hands |
| Glass Baking Dishes | Linoleum and Congoleum |

YOU will find that your white shoes will stay new-looking if you always clean them with Bon Ami. Bon Ami doesn't paint over the dirt on white shoes and fill up the seams—it removes the grime and the stains, and uncovers the original whiteness so that the shoes look like new.

When the original whiteness finally does wear off, the regular white dressing will improve them. But even then they should always be cleaned first with Bon Ami.

*"Hasn't Scratched Yet"*

*Made in both cake and powder form*

BON AMI LIMITED, MONTREAL

*Thursday Morning* Three Hour *Specials at* **McNABB'S**

***Misses' Middy Dresses***

*Six only, White Jean cloth, with Navy and Copen Blue collars & cuffs, size 14-16-18. Thursday Morning - $1.50*

***White Wash Skirts***

*Tailored styles, fashioned from good quality silk crepe. Size, waist bands 26 to 30. Thursday Morning - $1.50*

***Children's Dresses***

*Three only, Pink and Blue Voile. Sizes 4-5-6. Regular Value up to $4. Thursday Morning - - $1.48*

*One only, Blue & Pink Chintz Dress. Size 10. Regular value $4.50. Thursday Morning $1.50*

*Four only, Blue, Pink, Green, and Mauve Chambray. Size 4-5-10-12. Regular value to $2.98. Thursday Morning - - 79c*

***Summer Silk Dresses***

*A few odd numbers, white canton pleated skirt with jaquette or overblouse in orange, green & cocoa shade. Size 16-18-20. Thursday Morning Special.*

*$12.50*

*The J. A. McNabb Co. Limited*

*Eastern Ontario Chain of Ladies' and Misses' Ready-To-Wear Store*

PETERBORO - BELLEVILLE - KINGSTON - BROCKVILLE

RENEW YOUR EXAMINER SUBSCRIPTION.

# The Evening Examiner

PHONES—Editorial 1601. Business Office, 1600. Private Branch Exchange to all Departments.

The Examiner is a member of the Audit Bureau of Circulation.

The Daily Examiner, published every lawful evening. The Peterborough Examiner, Limited. Office, 419 George Street.

The Weekly Examiner, published Thursday morning. $6.00 per year, delivered in city; out of town subscribers, by mail, $4.80 per year; that of The Weekly Examiner is $1.50.

U. S. REPRESENTATIVES.

Special U. S. Representatives—W. H. Stockwell, 629 People's Gas Building, Chicago Ill.

New York—Chas. F. Miller, 225 Fifth Avenue.

Advertising Rates on application.

R. M. GLOVER, Managing Director.

WEDNESDAY, AUGUST 22, 1923.


## A MISCHIEVOUS POLICY.

The Toronto Trades and Labour Council's resolution proposing the raising of a strike fund for political purposes through the medium of a levy upon the union membership in Canada is not finding favour even in labour circles, nor is there any reason why it should.

The Dominion Trades and Labour Congress, according to an announcement by President Tom Moore, will vigorously oppose the resolution, following the policy of moderation which has enabled the Congress to repeatedly prevent the endeavour of extremists to upset the progress of labour.

A political levy could not hope to succeed in Canada; such a principle has caused great damage to the cause of British unionism and has been proven to be impracticable and unwise, representing a heavy drain upon union funds without offering any adequate return for the outlay.

In the best interest of labour as well as in the general interest, the Examiner feels confident that President Moore is taking a sound stand in deciding to oppose the ill-considered and inopportune motion sponsored by the Toronto body.

There is no chance for such a plan to get anywhere in this country, because it starts on a false basis and if adopted would be certain to end in only one way—disappointment.

But it will not be adopted so long as moderation rules the higher council of labour.

## THE HOME BANK.

There is an inclination on the part of some newspapers to characterize the failure of the Home Bank as poor advertising for Canada, indicating as they try to point out that the general economic and financial position of this country is not as sound as it should be.

The Examiner does not believe that the suspension of the bank indicates anything of the kind.

It seems, so far as can be judged now, to have been brought about by unbusinesslike management.

The bank apparently made doubtful loans and investments, and as a result of reposing its resources in dubious security has come a cropper, just as many a business enterprise has for similar reason failed.

There is no mystery about it—the thing could have happened at any time and bears little relation to general conditions.

For the patrons of the Home Bank who are losers by the failure there will be sympathy, but they have at least the satisfaction of knowing that the extent of their loss is limited by the laws of Canada—it could under other conditions have been quite easily larger.

There will be a demand, of course, as a result of the failure for further protection in the way of Government safeguards, and doubtless there is need for more adequate restrictions, and eventually they will be provided.

No reason, however, exists for fearing any widening circle of consequences as a result of the failure, which, as has been pointed out, had little relation with general business conditions and in which there is no threat against other financial enterprises.

It was the Home Bank that failed—not Canada.

## THE FIRE WASTAGE.

The suspicion that the fire in the Wawa Hotel, Lake of Bays, in which eight lives were snuffed out, was caused by the action of a careless smoker in tossing away a cigar or cigarette stubb gives point to the address given the Provincial Federation of Fire Fighters at their recent convention by Mr. George F. Lewis, the Deputy Fire Marshal of Ontario.

There was nothing new in what Mr. Lewis said, beyond a series of new statistics that should be startling, but doubtless won't be, judging by the indifference with which such figures are usually greeted.

Mr. Lewis declared that the fire losses for Ontario during the first six months of 1923 were practically 50 per cent. greater than in 1922.

Barn fires increased in number by 90 and in amount by $162,986.

Fires in dwellings showed a jump of 885 in number and in amount of $283,272.

There were 80 more fires in stores, and the damage done showed an increase of $1,411,219.

Similarly, factory fires were more numerous by 67 and in amount increased by $1,327,206.

Altogether there were 1,122 more fires in the Province in the period from January to July, 1923, than there were in the same half year last year, and the damage done showed an increase of $3,184,683.

Mr. Lewis remarked last week that "some dire tragedy" must occur before people are brought to their senses.

Was the Wawa fire such a disaster, or, as a contemporary points out, will the careless smoker still throw his lighted cigarette and cigar ends to one side, will unlighted matches be thrown about loosely, will camp-fires continue to be left unextinguished and electric irons left with the connection still on?

## A PLEA FOR PEAT.

The Provincial Government's reported intention of discontinuing its assistance to the peat industry in Ontario is disappointing to those who believe that the developments accomplished during the last few years should not be abruptly terminated.

Uncertainties in the anthracite coal market, with the prevailing high price, and a threatened scarcity of supplies, are substantial reasons advanced by those who contend that peat fuel may be economically substituted for hard coal in some of its special uses. For domestic furnaces during part of the winter, and for grates and cook stoves at all seasons, it is recommended as a cheap and valuable fuel not only in emergencies resulting from under production of hard coal but also under conditions of its normal supply.

The prospects of the peat industry in this province are summarized in the recent interim report of the Dominion Fuel Board as follows:

"The Board is of the opinion that peat should be utilized to supply part of the fuel needs of Central Canada, and if the results accomplished last year at Alfred (Ontario) are not sufficient to induce private capital to engage in the production of this fuel, further encouragement should be given the industry by the governments concerned."

The supply of peat in Central Canada is estimated at 9,300,000,000 tons equivalent to 5,400,000,000 tons of coal. Seven bogs within economic shipping distance of Toronto are said to be capable of yielding 26,500,000 tons.

Experiments at Alfred have been progressively successful, and a superior grade of peat was produced there last year at a cost that permitted its retail sale at $10 to compete with hard coal at $16.50 a ton.

The Ontario and Dominion Governments have both supported this development, and investigations into the possibilities of this industry have cost one-third of a million dollars, an expenditure that does not warrant the abandonment of the enterprise which while still depending upon subsidy is strongly advocated by the Dominion Fuel Board.

Premier Ferguson himself started the Peat Committee Investigation, and in Opposition supported its work. It is contended that he now has full opportunity of vindicating his judgment and benefitting his own province by further development of its peat resources to the end that private capital will be attracted to this industry for its permanent and profitable establishment.

Had the Dominion Fuel Board brought in an adverse report, the Provincial Government would have been fully justified in withdrawing its support from the peat industry, and there would probably have been no regrets that the plant at Alfred has remained idle all this year; but in the face of the uncertainties of the coal supply and of the hopeful opinions expressed by the Dominion Fuel Board the peat industry appears to merit a better fate than complete desertion.

The investment at Alfred and its results of last year strengthen the claim for perseverance in the development of Ontario's peat resources.

## THE UGLY SIDE OF CREDIT.

The physician is guided in his diagnosis of disease by symptoms. When he finds certain abnormalities, especially pressure upon vital organs, he prescribes remedies which are meant to restore normal conditions. That is the basis of our modern system of medicine. We may very well take a lesson from it in the consideration of national, and community ills. First, let us clearly and accurately gauge the superficial indications, and then our logical course is to apply a cure which is sound and promising. In doing this we need not talk in any foolish or unwarranted way about "the whisper of death." Panic in a sick-room is certain to do no good, and it may do incalculable harm.

In a bulletin just issued by the Royal Bank, the misuse of credit is identified as the cause of feverish conditions in the Canadian body politic. From such a well-informed quarter an opinion on a matter of that nature cannot be lightly regarded. Here is the statement:

"An analysis of the progress which Canada has made since the close of the world war gives rise to certain well-founded misgivings with regard to a vitally important phase of our economic development, namely, the borrowing and spending of our municipal, civic and Provincial Governments.

"Not infrequently, the public press makes favorable comment upon the ease with which Provincial Governments, municipalities and cities obtain funds in foreign markets. No one would, for a moment, dispute the advantage of high credit standing, yet there is another side of the question and less consideration generally is given to this aspect, namely, to the danger which such ease in borrowing may involve. Speaking generally, one of the quickest methods of bringing an individual to financial ruin is by allowing him credit beyond that which he is warranted in having. A municipality or even a Province is not fundamentally different from an individual in this respect, ample evidence of which is provided by a glance over Canadian experience. Our railroad history probably furnishes the most obvious examples. The availability of unlimited credit for the construction of a mileage adequate to the needs of a population far in excess of that of the Dominion, produced consequences which are too well known to require comment. In precisely the same manner, if possibly to a lesser degree, many of our municipalities and cities have been able to borrow far beyond their legitimate requirements, and have undertaken much too ambitious projects. As a consequence, present prosperity is seriously interfered with by excessive taxation for the service of the debts, and, in at least a few cases, Canadian towns and cities have been forced into a state of bankruptcy."

It is the business of a bank to watch such symptoms. It holds constantly the pulse of the patient, and is on the alert for irregularities and signs of strain. In this instance we should be imprudent to ignore the warning of an important financial institution with respect to what our borrowing Parliaments, Legislatures and municipalities are doing. If they are going too far, and are interfering with prosperity, the people should know about it; for it is the people who will be the sufferers. All public liabilities are translated into taxes, and it is the tax result which appears to be causing alarm to the watchful banks. Two or three facts may help us to see the basis of this apprehension.

Since 1919 the debts of the various Provinces have increased by $335,895,200, or nearly 130 per cent. British Columbia heads the list with a growth of 239.1 per cent., and Ontario comes next with 236.5. This occurred co-incidentally with an addition of $1,280,251,739 to the debt of the Dominion. The municipalities were also busy issuing bonds. Ten of the leading cities, including Ottawa, added to their funded obligations by $85,616,153. The sum of all these increments is $1,701,763,092, or about $200 per head of the total population. Our entire national debt was less than one quarter of that sum ten years ago. The Provincial and municipal additions would account for $421,511,353, which might be regarded as having nothing to do with the war.

## EDITORIAL NOTES AND COMMENT.

The "wheat pool" is by no means a certainty, but it looks like the main hope of the western grain growers.

If yesterday's rain was worth a "million dollars," to use the current expression, what would have been the value of a similar downpour three weeks ago?

Secretary Wallace of the United States Department of Agriculture declares that thousands of farmers across the line are facing bankruptcy because of the low price of wheat. Unfortunately, his description of conditions in the United States is duplicated in the Canadian West.

## WISE AND OTHERWISE

Conscience: Director General of the soul, ably assited by the neighbors.

* * * * *

A radical is one who doesn't know how to mend matters and is mad about it.

* * * * *

It probably wouldn't be difficult to enforce the Volstead law if stomachs had a vote.

* * * * *

The state most thoroughly shamed and discredited by the divorce evil is the state of matrimony.

* * * * *

French logic: It is legitimate to hit a man while he is down if you fix him so he can't get up.

* * * * *

Another good endurance test is to try riding forty blocks in a taxi without glancing at the meter.

* * * * *

Another reason for studying Greek is that it enables you to understand

what the waiter says to his friend about you.

* * * * *

The office cynic says that lots of Americans are indisposed after spending a day or so in Canada.

* * * * *

It is possible to drive a car with one hand, but it is safer to have a girl who has some initiative.

* * * * *

There is a place for everything except an aged widow who has divided the property among the children.

* * * * *

As we remember it, the first agency successfully employed to make men tell the truth was made of a rib.

* * * * *

The good man who breaks the speed law thinks his fellow very unmoral when he breaks the hootch law.

* * * * *

The objection to these horrid new 'isms is that they promise a profit only to those who are now out of power.

* * * * *

Few of the machines designed to

attract insect pests are more efficient than picnic parties.

* * * * *

An ideal wife is one who begins each day cheerfully, being unable to remember what she was pouting about yesterday.

* * * * *

Just to keep the record straight, let us record that the man who said Americans love to be humbugged wasn't a bootlegger.

* * * * *

You can't make a man of a monkey by cutting off his tail; but it can be done, in some instances, by cutting off his allowance.

* * * * *

Correct this sentence: "I tried to interview the Senator on his return from Europe," explained the reporter, "but he had nothing to say."

* * * * *

It is no light task to frame a political platform in Italy. Even if it pleases the people, it may not win the approval of our Mr. Hughes.

## BROWN LEADS.

Brown promises to be the leading color for fall and winter. An adaptation of this comes in the new French color called "St. Hubert," which is something like a cocoa brown, but with less red in it.

What were you paying, Madam, for

**SODA BISCUITS ?**

The Department of Labor at Ottawa says these were the average prices for July.

SODA BISCUITS

| Per lb. | 15¢ | 20¢ |
|---|---|---|
| Halifax | | 17.7 |
| Charlottet'n | | 19.0 |
| St. John | | 18.0 |
| Quebec | | 17.7 |
| Montreal | | 18.1 |
| Sherbrooke | | 18.3 |
| Ottawa | | 17.3 |
| Brockville | | 16.9 |
| Kingston | | 15.6 |
| Belleville | | 17.2 |
| Peterboro' | | 18.1 |
| Toronto | | 17.6 |
| S'Catharines | | 15.5 |
| Hamilton | | 17.2 |
| Brantford | | 17.6 |
| Galt | | 17.1 |
| Guelph | | 16.9 |
| Kitchener | | 17.6 |
| Woodstock | | 17.0 |
| Stratford | | 17.0 |
| London | | 17.2 |
| St. Thomas | | 17.4 |
| Chatham | | 16.1 |
| Windsor | | 16.1 |
| Sarnia | | |
| Cobalt | | 19.3 |
| Ft William | | 20.3 |
| Winnipeg | | 18.8 |
| Regina | | 16.7 |
| Moose Jaw | | 20.0 |
| Saskatoon | | 15.8 |
| Prince Albert | | 16.7 |
| Edmonton | | 16.3 |
| Calgary | | 17.5 |
| Lethbridge | | 16.6 |
| Vancouver | | 23.0 |
| Victoria | | 19.3 |

How do prices in your locality compare with other cities? Are you paying more or less than average? These prices are for average good quality "delivered" goods. Watch for the changes in this chart next month.

To-morrow—Flour....

## CATTLE, GRAIN AND PRODUCE

**Peterboro—Toronto—Montreal—Winnipeg**

### PETERBOROUGH MARKETS.

**Fruits.**

Bananas, 30-60c doz., 10c lb.; oranges, 25c-$1 doz.; grapefruit, 10-15c each; lemons, 30-40c doz.; dates, 10c lb.; eating apples, 25c meas.; pineapples, 25-45c; plums, 10-25c doz., $1.25 11-qt. basket; apricots, 20c doz.; peaches, 40-50c doz.; clingstone, $1.25 11-qt. basket; cherries, 90c 11-qt. basket red, $1.25-$1.50 6-qt. basket black; canteloupe, 20-35c; gooseberries, 20c qt.; red currants, 15c box; black currants, $3.50 11-qt. basket, 40c qt.; blueberries, 30-35c qt.; pears, 5c each; black raspberries, 20-30c qt.; red raspberries, 30c qt.

**Vegetables.**

New beets, 3 bunches 25c; new carrots, 2 bunches 15c; parsnips, 5c; domestic onions, 10-15c; Bermuda onions, 2 lbs. 25c; green onions, 5c; spinach, 15c lb.; parsley, 5c; green peppers, 10-15c each; cucumbers, 2 for 25c; tomatoes, 20-25c lb., 2 lbs. 35c, $1.75-$2 11-qt. basket; endive, 10-15c bunch; string beans, 10c qt.; artichokes, 20c each; watermelons, $1.25 each; radishes, 5c; Swiss chard, 20c bunch; mint, 5c bunch; leaf lettuce, 5-10c; new cabbage, 10c lb.; new potatoes, 25c meas., 60-70c pk.

**Dairy Products.**

Butter, creamery 34-36c lb., dairy 35-38c; oleomargarine, 25c lb.; eggs, 25-30c doz.; lard, 17-23c lb.; shortening, 20c lb.; cheese, new 25-27c lb. old 50c lb.

**Fish.**

Salmon, pink 20c lb., red 18-25c; salmon trout, 22-23c; white fish, 18c; halibut, 30c lb.; haddies, 18-20c, boneless 25c; fillets, 28c; kippered herring, 20c; salt herring, 60c doz.; sea herring, 10c lb., fresh 3 lbs. 25c.

**Meats.**

Beef, 12-30c lb.; pork, 18-35c; bacon, 32-50c; sausage, 18-20c; veal, 12-30c; spring lamb, 20-50c; mutton, 12-30c.

Hogs—Thick, smooth, cut, $8.75; select graded, $9.60; dressed, head on $15.00, head off $16.00.

**Grain (Wholesale) and Flour.**

Wheat, fall, spring or Marquis, $1-$1.05 bush.; oats, 55-60c; rye, 65-75c; barley, 60-65c; alsike, $4-$5.

Flour, $3.75-$4 half bbl.; pastry flour, 80-90c 24-lb. bag.

**Hay, Bran, Etc.**

New hay, loose, $12-$14; straw, $8-$12; bran, $28 ton; shorts, $30 ton.

**Hides and Wool.**

Cow hides, heavy 7c lb., light 8c lb.; horse hides, $2.50-$3 each; calf skins, 10c; sheep skins, $1-$1.50; shearlings, 20-25c each.

Wool, 18-25c lb.

### TORONTO CATTLE.

TORONTO, Aug. 22.—The trade in butcher cattle was dull yesterday morning. Most of the morning's run was of a poor quality. There were about 2,500 cattle offered including leftovers. Exporters have bought 700 cattle, at prices from $7.25 to $7.75, with a few tops at $8.00 to $8.50. It is not expected that there will be further export buying this week. There were few choice butcher cattle on the market Medium steers brought $6.00 to $6.75. A load of western butcher cows sold at $5.15, and a few loads of stockers and feeders were sold at $4.50 to $5.25.

The calf market is still strong at $10.50 to $11.50, with a few at $$11.75 and $12.00. Lambs held steady at $11.00, Monday's price, and light sheep sold from $5.00 to $6.50.

Hogs were firm at Monday's price, $10.85, for thick smooths, fed and watered.

United Farmers' Co-Operative Company, Liimted, sold: Butchers, 1, 750 lbs., $8.50; 1, 990, $6.75; 16, 830, $5.50; 2, 560, $5; 1, 740, $3. Cows 1, 1350, $5.25; 1, 1150, $4.75; 1, 1130, $4.75; 1, 1070, $4.50; 1, 1140, $4.50; 1, 1000, $4.50; 2, 1060, $4.25; 1, 1100, $4.25; 1, 1220, $4; 1, 1140, $4; 1, 1050, $4; 2, 1150, $3.75; 1, 1030, $3.75; 1, 800, $3.50; 1, 900, $3.50; 1, 1120, $3.25; 1, 1040, $3.25; 1, 1160, $3.25; 1, 910, $3; 1, 870, $2; 1, 960, $1. Bulls, 1, 1380, $3.75; 1, 1420, $3.50; 1, 1350, $3.25; 1, 1050, $3; 1, 610, $3.

**Yesterday's Receipts.**

Union Stock Yards, Aug. 21.—54 cars, 463 cattle, 181 calves, 978 hogs, 1549 sheep and lambs.

| | |
|---|---|
| Heavy steers, export | $7.25 tto $7.85 |
| Butcher, choice | 6.75 7.25 |
| do. medium | 4.50 6.25 |
| do. common | 4.50 5.50 |
| Baby beeves | 8.50 9.25 |
| Cows, fat choice | 4.50 5.25 |
| do medium | 3.25 4.25 |
| do. canners & cutters | 1.00 2.00 |
| Bulls, export | 4.00 4.75 |
| Butcher bulls, good | 4.00 5.00 |
| Feeding steers, good | 5.50 6.50 |
| Stockers | 4.25 5.50 |
| Calves, choice | 10.50 11.50 |
| do common | 8.00 9.00 |
| do medium | 4.50 7.00 |
| Milch cows | 70.00 90.00 |
| Springers | 80.00 100.00 |
| Sheep, choice | 5.00 6.50 |
| do. heavy | 3.00 4.00 |
| do. yearlings | 8.00 9.00 |
| Bulls, export | 4.00 5.00 |
| Lambs | 11.00 ... |
| Hogs— | |
| Thick smooths f.o.b. | 10.25 ... |
| do. fed and watered | 10.85 ... |
| do. to farmer | 10.00 ... |

### CHICAGO CATTLE.

CHICAGO, August 22 (Canadian Press). — Cattle, 11,000; better grades beef steers and yearlings were steady to strong; others steady; top matured steers $12.90; best yearlings, $12.65; bulk beef steers and yearlings $9.25 to $11.50; bulk Western steers $6.50 to $7.50; ten loads, $9.00; she-stock steady; bulk canners, $2.60 to $2.85; cutters, $2.85 to $3.25; bulk heavy bologna bulls, $4.50 to $4.75; few upward to $5.00; vealers 25c to 50c higher; bulk to packers, $12.00 to $12.50; stockers and feeders steady to strong.

Hogs, 25,000; desirable light kinds active; strong to 10c higher; light lights 15c to 25c higher; others were steady to strong; slow; bulk good and choice 140 to 230 pound averages $8.75 to $8.90; top, $8.95; bulk desirable 240 to 325 pound butchers $8.20 to $8.65; bulk packing sows, $6.60 to $7.00; good strong weight pigs, $8.00 to $8.50; estimated holdover, 10,000.

Sheep, 19,000; better grades fat lambs generally steady; culls steady; aged stock steady to strong; feeding lambs strong to 10c higher; bulk Western fat lambs, $13.50 to $14.90; top, $13.90; bulk natives, $12.75 to $13.25; culls, $9.50 to $10.00; feeding lambs, $13.45 to $13.85.

### WINNIPEG CATTLE.

WINNIPEG, August 22 (Canadian Press). — Receipts, 1,194 cattle and calves, 204 hogs, and 34 sheep.

There is an over-supply of cattle on the market, 1,600 head being held over from Monday and with the unusually heavy run, especially of she-cattle, prices are ranging about 25 cents lower. Stockers and feeders are in demand at steady prices.

The hog market continues steady, thick smooths selling at $10.00 and select bacons at $11.00.

The lamb market was firm at $10.50 to $11.50 for top grades.

### CASH GRAIN.

MONTREAL, August 22 (Canadian Press) — There is a decidedly firm to strong tone in the local grain prices. Little change was reported in the flour situation. Prices of millfeed are firm and there is no new development in the rolled oats market. The baled hay market is extremely quiet. The egg market is brisk. Business both in butter and cheese is quiet.

### EGG MARKETS.

OTTAWA, August 22 (Canadian Press). — The market is very firm at all points; reports vary as to the receipts, but the general volume is smaller, though in some few instances production is well maintained. Storage stocks are being used in the Prairie Provinces to supplement the receipts of fresh eggs so as to maintain the requirements of heavy demand which harvest operations have stimulated. Ontario country markets firm under keen demand.

Toronto firm; further advance anticipated. Another sale of fresh firsts reported for export at 37 1-2 f.o.b. Montreal. Ontario shippers report paying extras 30, firsts 28, seconds 24, and making sales extras 32, firsts 30, seconds 26 f.o.b. cases returned. General quality of eggs being marketed is reported much improved.

Montreal demand improving, markets show about 1 cent advance, specials 41, extras 36, firsts 30 to 31. Dressed poultry steady; a lot of turkeys reported sold at 32.

Western markets firm, unchanged.

St. John, N.B., jobbers quoting extras 33, firsts 28, seconds 24, and jobbing extras 37, firsts 33, seconds 28. Demand good, market firm.

Charlottetown, P.E.I., market firm, showing an advance of 2 cents from last week, jobbers quoting country shippers f.o.b. extras 27, firsts 23, and seconds 18.

"Rich men's sons won't work like I want them to work," says Schwab, the last six words being six words too many.

FARMERS and FINANCE

A generation ago the banking needs of the Canadian farmer were fairly simple. But today economic conditions make it advisable for him to co-operate more and more closely with his Bank.

In the Bank of Montreal the farmers of Canada have conveniently at their disposal complete banking facilities as well as the personal co-operation of experienced men.

*Consider our nearest Branch your banking headquarters. Savings Departments in all Branches.*

BRANCHES IN PETERBORO

Corner Water and Simcoe Streets — E. S. MARTIN, Manager

George Street — C. S. CUMMER, Manager

BANK OF MONTREAL

Established over 100 years


## RAIN HELPS CROP AT TRENT RIVER.

### Garden Produce is Plentiful But Apples and Plums Will Be Scarce.

TRENT RIVER, Aug. 22.—A welcome rain fell here on Saturday evening which did much good to pasture land, and will help the late garden produce.

Dairy butter sells at 35 cents; year old dressed fowl was sold on Saturday at 25 cents per lb.; garden produce seems plentiful; tomatoes sold at 50 cents per basket offered by a vendor from Brighton. Apples and plums will be scarce this year.

**Personals.**

Miss Marie Garneau of Rochester is holidaying with her parents, Mr. and Mrs. Oliver Garneau.

Mr. and Mrs. Ross McLaren, Harry and Dickson Dawson motored from Melrose and spent Sunday with Mrs. J. Dickson (Mrs. McLaren's mother) at Bonnie Bank.

Mr. and Mrs. W. C. Cole returned to Toronto on Saturday after spending two weeks as guests at the "Cook cottage." Mr. and Mrs. Pickles arrived from Toronto on Monday to spend a week at the same resort.

Misses Meryle Adamston of Toronto and Marion Morris of Listowel arrived on Sunday, as guests of Mr. and Mrs. Claud Goodman.

Miss Marie Garneau of Rochester has been holidaying with her parents, Mr. and Mrs. Oliver Garneau, Seymour West, for three weeks leaving again on Saturday.

Miss Mary Lawson of Toronto is visiting her parents, Mr. and Mrs. I. Lawson.

Mr. Earl Kingston left for Tweed on Saturday having spent two weeks at Mrs. J. Dickson's "Bonnie Bank."

Mrs. T. Lloyd, Dorothy, Howard and Donald of Toronto arrived on Saturday to holiday at their cottage.

Miss Dorcas Nixon of Lakefield is visiting her grandparents, Mr. and Mrs. J. I. Nixon.

The Ladies' sewing circle met yesterday afternoon for regular business at Mrs. Jno. Ruttans' home.

## STORIES OF ADVENTURE.

CHICAGO, Aug. 22.—(Associated Press)—The summertime reader would rather have a true account of pirates or shooting seals in the Artic than an a love story, declares Nathan R. Levin, assistant librarian of the Chicago Public Library, who has been studying the tastes of the general reader for years.

"That does not mean that the love story has become unfashionable," Mr. Levin added. "It means rather that at vacation time everybody temporarily forgets his desire to get on in his own business or personal affairs and prefers to read about cinnamon-colored savages of the South Seas or trapping wombats in the wilds of Australia."

Fill your pipe with—

Ogden's CUT PLUG

"It Satisfies"

15¢ per packet

80¢ a ½ lb. tin

If you roll your own ask for OGDEN'S FINE CUT (green label)

## Your faith in Kellogg's Bran can never be misplaced—IT IS ALL BRAN!

Kellogg's Bran, cooked and krumbled, will permanently relieve the most severe cases of constipation because it is ALL BRAN—not a food mixture that cannot possibly have sufficient natural corrective properties. Once constipation gets into your system you must fight it to the finish. Kellogg's Bran is the weapon. It will win for you. Don't take half-way measures; don't temporize.

Kellogg's Bran is permanent relief for constipation if it is eaten regularly—at least two tablespoonfuls daily; in chronic cases, with each meal. And, Kellogg's is a taste-delight because it is delicious and comes to you as a highly palatable, desirable food, as well as a corrective.

You will greatly enjoy Kellogg's Bran as a cereal; its nut-like flavor improves any hot or cold cereal, and innumerable inviting bakery batches can be made with Kellogg's. Try some Kellogg's Bran pancakes. They're great! Or, raisin bread or gems! Kellogg recipes are printed on each package.

For health's sake, get the whole family eating Kellogg's Bran just as quickly as possible, because it is ALL BRAN and it will make over the health of every big and little member. Your physician will recommend Kellogg's Bran because it is positive and because it will sweep and cleanse and purify, and put color back into faded cheeks. It will help children grow big and strong; it will clear and tone and brace up the system of every one who eats it regularly. All grocers sell Kellogg's Bran because its use is universal!


## COBOURG AND DISTRICT

COBOURG, Aug. 22. — Quite a number of young men from this locality have gone out West in the harvesters' excursion to help with the crop there—so many in fact that a number of farmers here are left short-handed at a time when they most need help.

**Does Not Mind a "Spill."**

A Ford car that was returning to Port Hope from Cobourg, conveying four people, ran into the ditch near the Home for the Aged. None of the occupants, fortunately, were seriously hurt. The car was soon righted by the united strength of the four people, and all were soon speeding along, none the worse for the mishap. The car, true to type, could not be kept in the background.

The Lalla Rookt Grotto excursion here from Rochester, N.Y., has become an annual established event, and the one on Tuesday passed off very pleasantly, notwithstanding adverse weather conditions. Quite a large crowd came over. Games of different kinds were played on the boat. Upon their arrival here the excursionists were met by the band.

**Real Estate Transfers.**

Samuel Clarke has sold a house and lot on Spring Street to Mr. Wm. H. Russell.

Eliza Robinson has sold part of Lot 7, Con. A, Handimand Township, to David and Emma Sylvester.

John Wilson has sold a house and lot in the village of Bewdley.

Mr. David Redden, of Seymour Township, is stated to have purchased Mr. John Mack's farm in Rawdon Township.

**Farmers' Clubs Hold Picnic.**

The Farmers' Clubs from Colborne, Brighton, Smithfield, Hilton, and Trenton held an excursion and grand gathering of the tillers of the soil at Twelve O'clock Point, at the entrance of the Murray Canal. The weather was ideal, and a great many took advantage of the opportunity of enjoying such a trip. The spot is an ideal one for picnic parties, and is accordingly quite popular.

Bathing was one of the big attractions, and the merry-go-round for the kiddies continued on the go all day.

Brockville brought in a large number of people, who came on a Presbyterian Church excursion from Deseronto.

At 2 p.m. the first fox trot was struck up, and the hall was filled to capacity in a very short time. Dancing began again in the evening at 8.30. There was much social converse among old friends for those who did not care to dance.

Altogether it was one of the very best reunions ever staged.

**Church Union Discussed.**

On the Camborne circuit and in the vicinity there is considerable talk going on about church union and over the probable division of the charges on the circuit and amalgamation with other churches. The circuit consists of Camborne, Plainville, Gore's Landing and Zion. It is quite generally conceded that the two churches at Coldsprings, the Congregtional and Presbyterian, will remain open for a time at least, and with Camborne and Bethel Grove form one cricuit.

Plainville, Gore's Landing and Harwood may form another circuit. But all of this is principally speculative as yet.

On Sunday last, Rev. Dr. Thomas, secretary of Social Service and Evangelism, preached on Camborne circuit.

**Wayne—Parker.**

The marriage took place on Saturday at the Baptist parsonage, Rev. J. N. Norton officiating, of Miss Mildred A. Parker, daughter of Mr. and Mrs. Fred G. Parker, Cobourg, to Mr. Earl H. Wayne, of Oshawa. The bride wore ivory canton crepe and was attended by Mrs. S. T. Swain as matron of honor. Mr. Swain was best man. The bride and groom left for a motor trip.

**Yelland—Bryant.**

At Toronto, on Aug. 11, Mr. Lloyd Yelland, son of Mr. and Mrs. Henry Yelland, Cobourg, was married to Miss Delia M. Bryant, daughter of Mr. and Mrs. George Bryant, Oshawa.

## Trent River News.

TRENT RIVER, Aug. 22.— Rain fell Tuesday night and continued all day. It will greatly benefit pasture land and late garden produce.

Miss Helen Homes has returned from Toronto to the family cottage accompanied by her friend, Miss Betts of the city.

Miss Newstead of Toronto, is a guests with Mis, Dorothy Lloyd at their cottage.

Mr. McDonald of Toronto, is guest at the Kennedy cottage.

Dr. Howard Lloyd left for Toronto, yesterday having spent over Sunday at their cottage.

The pleasure yacht "Clare" of Buffalo, N.Y., docked here last night, continuing her homeward journey yesterday morning.

The young Ladies' Class gave a shower on Tuesday afternoon at the home of Miss Marnie Davidson in honor of the bride-to-be, Miss May Lawson whose marriage takes place in Thursday noon in the Methodist church.

## BURNBRAE PERSONALS.

BURNBRAE, Aug. 22.—Mr. Norman Masson, Burnbrae, received a message by telegram on Friday afternoon from Edmonton, Alta., conveying the sad news of the sudden death of his only son, Mr. Victor Masson, following an operation.

The deceased was 29 years of age and was very highly respected in this community. He served overseas during the war, and on his return to Canada after the armistice, he went to Edmonton taking up as his life's work the teaching profession. The interment took place at Edmonton, Alta. on Sunday, August 19, at 2.30 in the afternoon.

He leaves a wife and two children, his father and four sisters to mourn his loss.

**Personals.**

Miss Vernie Irene Pearson of Lakefield is the guest this week of Rev. J. J. and Mrs. Black at the manse, Burnbrae.

Mr. and Mrs. O. B. Johnson of South Monaghan spent Sunday with friends at Menie.

Miss Fern Wetherell is spending a few days with her grandparents at Brighton.

Mr. and Mrs. Ross of New York spent Saturday visiting friends at Burnbrae.

Rev. G. E. and Mr. Glover and family of the Seymour East Methodist circuit, are enjoying a couple of weeks vacation. Rev. Charles Adams is taking the circuit during Mr. Glover's absence.

Rev. J. J. and Mrs. Black and family of St. Andrews' Church, Burnbrae go on vacation this week to Oshawa and Toronto. Rev. MacElroy of Havelock will conduct the service at Burnbrae and Rylstone on Sunday, August 26.


**The New Remington 12**

Turns out the usual Remington clean-cut, beautiful work.

It has an agreeable "natural touch" which induces speed with ease, and gives the best results with the minimum effort.

Its quality means low up-keep cost.

And it removes the clutter from the office because it is QUIET.

It's the new Remington *Five*, the Remington Quiet 12.

All the fine standard features plus Quiet.

Try it—see for yourself.

It is a revelation.

Remington Typewriter Company of Canada, Limited

Remington Building, 50 King St., W. Toronto, Ont.

*Salesrooms Throughout the Dominion*

Remington Quiet 12


## KEENE PERSONALS.

KEENE, Aug. 22.—Mr. and Mrs. Fred Burnham, son and daughter, visited a few days last week, at the home of Mr. and Mrs. James Macfarlane.

Mrs. Clifton Lower and Miss Ruth Courtright have returned to their homes at Marion and Columbus, Ohio, after two weeks pleasant visit at the home of Mr. and Mrs. H. MacLachlan.

Miss Boyle of Ottawa, and Miss Sullivan of Lindsay, were guests last week at the Victoria House.

Mr. Roland Boothe and children of Jamestown, North Dakota, are guests at the home of Mr. Duncan Macfarlane.

Mr. Fred Davis, of Milwaukee, visited his cousin, Mr. Harry MacLachlan a few days last week. It has been 33 years since Mr. Davis last visited Keene.

Mr. Lewis Roche of Windsor spent the week-end at the home of his parents, Mr. and Mrs. Patrick Roche.

Rev. and Mrs. W. E. Honey and sons of Sidney, Ont., visited Mr. and Mrs. David Edward last week.

Mr. and Mrs. John Weir and daughter, Pauline, of Norwood, and Mrs. Thomas Dancy of Toronto were guests last Thursday of Mr. and Mrs. Harry MacLachlan.

Mrs. Thomas Wigmore and children of Oxlo are guests at the home of Mr. and Mrs. William Campbell.

Mrs. Charles Ellis is visiting friends at Wooler this week.

Mr. Harold Roche of Perth spent the week-end with his family.

Miss Annie Burley is visiting at Belleville this week.

Mrs. C. H. Byers and son Harold, have returned to their home at Colborne.

Mr. C. H. Byers has resumed his position as manager of the Bank of Toronto after two weeks holidays at Stirling.

A number of enthusiastic baseball fans took in the game between Keene and Cognawagas at Peterboro on Monday evening.

Miss Wilma Johnston was a guest of Miss Lillian Moore last week.

Miss Mary Connall of Ottawa is spending three weeks holidays with her parents, Mr. and Mrs. William Connall.

Mrs. McGrath and daughter of Detroit are guests at the home of Mr. and Mrs. Patrick Roche.

A number of citizens attended the Horse Show at Cobourg last week.

Mrs. William Wedlock of Peterboro visited her sister, Mrs. James Secord on Monday.

Mr. S. T. Wedlock of Peterboro spent a few hours with Keene friends on Monday.

Rev. Mr. Jull, Mrs. N. Garbutt and son Clarke, of Lakefield, were guests on Sunday of the Misses Lumsden.

Rev. and Mrs. Archibald returned on Monday from to week's holiday trip at Toronto, Lindsay, and other points.

## HARVEST IN CAVAN IS WELL ADVANCED

### Lack of Storage Space Handicaps Farmers in Operations.

CAVAN, Aug. 22.—The harvest is well advanced in this vicinity. There is a great deal of peas being threshed in the field. Many farmers are delayed in finishing harvest for lack of storage room.

Mr. Ernie Davis went West on the harvesters' excursion last Tuesday and Mr. John Thompson left on Monday of this week.

Miss Alathea Kelly is visiting friends in Toronto, and intends to motor from there with friends to Goderich.

Mr. S. Perrin and Mr. Bert Byers of South Monaghan visited Mr. T. A. Kelly on Sunday.

Mrs. T. A. Donaldson, Centreville has been a guest at the home of her brother Mr. Bert Syer for the past week.

Norma and Ruth Staples are visiting friends in South Monaghan.

Miss Inez Hutchinson, Toronto, is visiting Mrs. Creighton Carr and other friends.

Mr. Bert Byers visited Mr. and Mrs. F. M. Staples on Sunday.

Mr. A. Matchett of St. Paul, Minn. is visiting friends in Cavan and Manvers. He came at this time to be present at the Cavan Old Boys reunion.

Mr. and Mrs. Richard Matchett attended the funeral of the late Mrs. Willoughby Stinson of Manvers last week.

Miss Stark was a visitor to Peterboro on Saturday.

There was no service in St. John's church, Ida on Sunday. Next Sunday morning the service will be at 10.30.


## HAPPIER, HEALTHIER WOMEN

by thousands are known to exist in this country because they have been relieved from pain and suffering by taking Lydia E. Pinkham's Vegetable Compound. Science in surgery and electricity have advanced greatly during the past fifty years, but treatment of disease by old-fashioned root and herb medicines has never been improved upon. The leader of them all is Lydia E. Pinkham's Vegetable Compound which after fifty years of success is today recognized as the standard remedy for female ills and sold everywhere for that purpose. Replies to a questionnaire recently sent out to 50,000 women by the Lydia E. Pinkham Medicine Co. of Cobourg, Ont. proved that it benefits 98 out of every 100 women who try it. Isn't this a marvellous record for any medicine to hold?


## OBSERVE ANNIVERSARY OF DEATH OF COLLINS

DUBLIN, Aug. 22. — (Canadian Press.)—The anniversary of Michael Collins was observed to-day with military displays in Dublin, Cork, Waterford and other cities.

The parade in Dublin was the greatest military spectacle ever held. All branches of service were represented in a line extending nearly ten miles.

When the head of the procession passed the cenotaph, Miss Kitty Kiernan, to whom the late leader was betrothed, placed a wreath on the tomb.


**A TERRIFIC TEST!**

In the porcelain enameling furnace in our factory, electric heating elements operate at 1600 degrees Fahrenheit 24 hours a day for fifteen months without breaking or burning. Identically the same elements are to be found in the ovens of all Moffats Electric Ranges, where the greatest heat necessary is only 400 degrees Fahrenheit.

Further information, illustrated literature and catalogue will be furnished by your electric shop, or write Moffats, Limited, Weston, Ontario.

125

MOFFATS Electric Ranges


## HEROES OF WAR STILL JOBLESS

### King's Roll Scheme Fails To Obtain Employment For Men in England.

LONDON, Aug. 22.—The King's Roll may embody a fine ideal, but ideals can't always be made to work in industry, so the King's Roll is being repudiated. There are 38,250 disabled ex-service men remaining without employment, and captains of industry are declaring they have no use either for the King's Roll or the men.

Thus, the great voluntary effort initiated by King George three years ago to secure the absorbtion in industry of men injured in the war, gives promise of collapsing as far as its adoption in the industrial world is concerned. There are many reasons for this set-back, psychological as well as industrial. When the scheme was started, the after-war trade boom was at its height and promises to give employment to 5 per cent. disabled men, which is all the scheme requires to enable firms to put up the seal approved by the King, were readily given.

**Report of Council.**

Then came the slump. Many big business failures were scheduled, and conditions led to business men generally feeling more actually than ever before the effects of high taxation. The demand for economy involved curtailment of staff. King's Roll promises were abrogated. It was not reckoned they were to hold good at the direct expense of the employers, and business has not been sufficiently attractive since to warrant employers entertaining any idea of renewing the obligation. In point of fact they have refused to do so.

This situation is made clear in an interim report of the King's Roll National Council.

With regard to the severely disabled men, the Council holds that the Government should not delay granting more effective assistance to institutions catering for these men, and the recommendations they have scheduled are:

1. That the Ministry of Labor should revise the system of grants—(a) by obtaining power to provide for an increasing maintenance grant and, wherever necessary, a training grant; (b) by obtaining power to provide for a capital grant; (c) by announcing definitely the terms on which a grant may be obtained.

2. The grants should be based: (a) on the needs of the undertaking; (b) on the amount of support available from other sources; (c) on the fact that new workmen will frequently require training.

3. In making grants consideration should be given to the case of men of low pensionable assessment, but high industrial disability, as well as those men whose assessment for pension is at a high rate.

4. The Government Contracting Department should be instructed to give special facilities to these institutions for obtaining a share of Government contracts. King's Roll Committee should urge a similar policy on municipalities.

This probably represents the final effort in Great Britain of attempting to overcome, under voluntary regime, the problem which employment of the disabled ex-service men registers.

It was on the recommendation of a select committee of the House of Commons that the Council was established to further the interests of ex-service disabled men through the medium of the King's Roll scheme, and at practically its first meeting, in February, it ascertained that no less than 3,500 firms were at that period refusing to renew their undertaking. Things have not progressed in the meantime, regardless of the appeals made by Earl Haig and others. So, declares the Council:

"These figures generally support the contention of the select committee that the vitality of the roll is decreasing, and this indorses the necessity for the new campaign undertaken under the Council's auspices."

**Little Progress Made.**

It is a formidable organization the Council has the backing of, yet, notwithstanding extensive appeals. It has been unable to make material progress since the new campaign was started, last March. Apart from being able to command the support of the British Legion and its 2,500 branches in various parts of the country, 222 out of the 300 of the local authorities in England have set up special King's Roll committees. The central reserve strength of the movement is therefore immediately revealed in the local and country councils up and down the country.

Their position as civil authorities is clear. They are not up against the keen competition of commercialism. They come within quite a different category to the industrial concern. The taxpayers have to foot the bills of the municipalities, whereas the employer has to dive into his pocket book to make good any deficit, in addition to paying his taxes. Therefore, it is not surprising to find that 1,267 local Government authorities figure on the King's Roll, an increase of 54 since the campaign commenced. It is, on the contrary, surprising to find that 256 municipalities have flatly refused to indorse the scheme.

**Many Are Handicapped.**

Maybe the representatives on these bodies are business men who reckon they can not conscientiously commit the taxpayers to a policy they are not prepared to indorse in a private capacity, holding, perchance, that the disabled men should be amply remunerated by the Government to render their necessity to work to maintain life a negligible factor. But the problem is not so easily solved. The totally disabled are provided for. The bulk of these men are partially disabled, and, therefore, are handicapped in their chances of obtaining employment.

An effort is being made to force all municipalities to become party to the scheme. One member struck what he thought a bright idea. Why not a black list? But it was declared that would not do. The publication of a black list of local authorities who refused to subscribe to the scheme, it was held, could not be undertaken without causing hardship. Moreover, it would not contribute to the solution of the main problem. Moral suasion is the new move of the Council, but the moral end of it is probably open to different interpretation.

Local authorities have to spend vast sums of money annually on contracts for work placed with commercial undertakings, so it is hoped through the medium of these contracts to force the contracting firms to sign up the agreement with the King's Roll.

In other words, it is hoped to induce local authorities to formulate a policy under which they will declare to all contractors: "If you are not a member of the King's Roll it is useless to submit a contract for this job, because you won't get it."

At present there are only 208 municipalities which restrict their contracts to enrolled firms, while 167 declare they give the King's Roll firms preference commensurate with good money.

There are 2,821 local Government authorities in Great Britain, so the Council is fired with the ambition to force the ideas of all these authorities into the desired channel.

A thought

## MEN OF RIPER YEARS MAKE GOOD STUDENTS

MONTEAGLE, Tenn., Aug. 22.—(Associated Press)—In the heart of the Tennessee mountains there is a school—the Du Bose Memorial School—where the students argue over the Pauline psychology while they sew buttons on their overalls; where a man chants Latin verbs to the swish of his broom, and the engineer at the sawmill talks classic Greek with his fellow workers.

Out in the truck garden cabbages are cultivated amid discussions of second century heresies, and fundamentalism versus modernism is threshed out over the milking of the cows. In one day these students buried the baby of a broken hearted mother, having first made the coffin, wrote Greek exercises, mended a wagon, and wound up by playing a winning game of baseball.

The school is an unique institution where men, long since past school age, but wishing to fit themselves for clerical orders, are trained for the ministry. They are poor men who come to this school, which is named after an Episcopal divine. There are two ex-sailors among them, one or two with army experience, some clerks, mechanics and farmers.

The school is co-operative. There are no tuition fees, and every one of the students works at some occupation about the farm and industrial plant for his keep and training. Rev. W. S. Claiborne, Archdeacon of the Episcopal Diocese of Tennessee, is the director of the work, immediately supervised by Rev. M. P. Logan, D.D., the warden.

Some of the men are married. The women sew, sweep, cook, mend, tend chickens, nurse any sick and are always busy. And all agree.

There are no hard and fast rules except that of co-operation. Perhaps never was a more uncertain adventure more self-sacrificingly translated into fact. Already men have gone out from the school and, in small spheres, become powers.

## NEW OIL RESOURCES.

SYDNEY, Aug. 22.— (United Press.)—Dispatches from Hobart report that the Tasmanian government geologists have discovered new oil resources in Tasmania's shale. Reserves are now estimtaed at 42,000,000 tons.


**WINCARNIS**

*The Reconstructive Tonic*

Strengthens the weakened

Invigorates the exhausted

Fortifies the enfeebled

For almost half a century physicians here prescribed it for the anæmic, debilitated, nervous and run-down.

*Sold by all druggists*

Send for booklet telling how to regain vigor of mind and body

Coleman & Co., "Canada", Ltd., Toronto


## WEDDING BELLS

**MACDONALD—JORY.**

LAKEFIELD, August 22. — At 6.45 this morning in the Methodist church here, the marriage was solemnized by the Rev. C. S. Reddick, of Eva Mae, elder daughter of Mr. and Mrs. Arthur Jory, and the Rev. Roy MacDonald. The young people were unattended.

The bride wore a suit of brown checked chiffon broadcloth, with brown hat trimmed with ostrich and brown shoes and stockings. Her bouquet was of ophelia roses, and maidenhair fern.

Mr. Kenneth S. Madill played Mendelssohn's wedding march, and during the signing of the register, Mrs. R. G. Madill of Ottawa, the bride's sister sang "Until."

The ceremony was performed in the presence of a large number of friends of the contracting parties.

Mr. and Mrs. MacDonald left on the 8.10 train for Toronto and Sarnia, en route to Meacham, Saskatchewan, where they will reside.

A large number of gifts, including several cheques and a beautiful linen table cloth, testified to the regard held for the young people by their many friends.

Last Wednesday evening a miscellaneous shower in honor of the bride was held at her home, when over fifty of her friends were present. The gifts were brought in, in a decorated wheelbarrow, by the bride's aunt, Mrs. Samuel Spence.


**COUPONS IN THESE CORNFLAKES.**

Housewives, buy Quaker Corn Flakes. Not only are these the most delicious of all cornflakes, but the big wax-wrapped packages contain coupons entitling you to all descriptions of aluminum ware free. There are tea kettles, pots, pans and double boilers, to choose from. Every article guaranteed to be the best aluminum and to give satisfaction. You can get free silverware too. Quaker Corn Flakes cost no more than other corn flakes.


## All Employees Share Profits and Control.

EMPORIA, Kans., Aug. 21. — (United Press). — William Allen White, head of the Emporia Gazette, has established American communism here in Kansas and has made it profitable.

A simple plan of taking everyone on the newspaper into partnership has reduced expenses to a minimum and made every man in the plant work vigorously not for the weekly pay check, but for the concern.

All of the employes, from the greenest cub and freshest "devil" to the boss himself, are members of the soviet. They not only share in the profits, but have an actual and powerful voice in anything that goes, on, from the political tone of the editorials to the buying of paper.

The plant is the practical application of theories long preached by White in his novels, editorials and magazines. He wasn't satisfied with just profit sharing.

"Unless employes have a part in the management of the business," he said, "profit sharing is only a farce. It is little better than a hike in wages, unless the workers help determine the policies and practices which makes the profits and losses."

So all the thirty-one employes have a vote. As a whole, they run the plant. For many years White stood out against the comic strip. They offended his newspaper ideals. Then in a meeting of the "soviet," the comic strip was recommended as a circulation builder. White vetoed it. It was passed a second and third time only to be vetoed again. The fourth time it was passed the editor gave in, and the increased street sales and home circulation proved the employes' contention.

Many problems are thus solved by the autocratic employes. There was the trouble of tardiness. A time clock was installed without the suggestion of the editor.

On a night between Christmas and January 1 of each year the Gazette force gathers at a dinner and at each plate is a check representing the employe's share in the fiscal profits. His share depends on the number of year's service on the force and upon the amount of profits.

Besides the profit sharing, to each ploye who has been with the Gazette a year White issues a certificate for $50. For those who have been employed more than a year, the certificates are not negotiable, but the employes receive interest on the amount varying from three to twelve per cent, according to the number of years service.

It is not an organisation for the betterment of living conditions of newspaper, according to William Allen White.

"There is nothing altruistic about it," he said. "It is slimy with self-interest. If contented cows give more and better milk, why shouldn't contented newspaper workers produce a larger per cent of cream."

## SCIENTISTS COMING WITH MUSEUM RICHES

CHICAGO, Aug. 22.—(Associated Press)—Four expeditions of curators in the service of science, who have been exploring uncharted wildernesses in several parts of the world, are expected to return soon to their home institution here, the Field Museum of Natural History. The Museum has seven parties in the field at present.

Dr. E. S. Riggs is penetrating the unknown interior of Argentina in search of prehistoric animals, declared by scientists to be a most perilous task. The investigator has to face hostile tribes, irresponsible workmen and the danger of climbing precipitous cliffs in search of specimens. Sometimes he must employ a small army to bring back his finds.

Dr Berthold Laufer, curator of the department of anthropology, is penetrating southern China in an effort to discover the century-old secrets of that land. He will make a study of the language and culture of strange aboriginal tribes said to have lived in China long before the Chinese came.

Dr. O. C. Farrington and a party is studying the diamond mines of Brazil. Dr. F. C. Cole is in Java, where he has been studying the customs and culture of the people. Contrary to the usual lot of the explorer, Dr. Cole is said by the curators to have been able to travel into the island's fastnesses by automobile with the greatest ease.

Dr. J. Allen Mason is in Colombia, where he has been studying the ancient civilization of that land, thought to have been destroyed centuries before the coming of the Spaniards. Another party is headed by Dr. W. H. Osgood, who will return soon from Peru and Chile, where he has been collecting rare tropical birds.

Please hold you breath during the coming elections in Ireland.

*Mother knows*

that Lifebuoy lather goes down deep into every pore, removes impurities, and protects the health.

She knows that Lifebuoy keeps the the skin soft, pliable and glowing with health.

She knows the scientific, antiseptic protection Lifebuoy Health Soap affords against the dangers of dirt.

*The Lifebuoy health odour vanishes a few seconds after use—but the protection remains.*

LIFEBUOY HEALTH SOAP

Lb71

## Scouring the Shores For a Missing Man.

SUDBURY, Aug. 22.—(Canadian Press.) — Search parties are busy scouring the shore of Georgian Bay, between Point Aubaril and Key Harbor, for signs of Roy Smith, a Capreol man, who on Tuesday last left Point Aubaril in a gasoline launch and has not been heard of since.

Smith journeyed to Parry Sound on Saturday to get a motor boat which he had recently purchased. Nearing Point Aubaril the motor began to give trouble and Smith's companion, fearing that he would be delayed from reporting the following morning, left the boat to continue the trip by rail. No word has been received of Smith since and search has failed to show any sign of the boat or occupant.

Best of all Fly Killers 10c per Packet at all Druggists, Grocers and General Stores

**FRAGRANCE AND BEAUTY**

*We specialize in Roses. What could be more delightfully fragrant and what more beautiful. Our flowers carry your message perfectly.*

Peterboro Floral Co.

347 GEORGE STREET

Phone 1395-456

Nights and Sundays 1688

**Let experts do your insurance thinking for you.**

WHY worry over property values and fire risks?

It is the business of this agency to know these things and help you. Insurance requires special knowledge just as any other profession does. Planning adequate protection is work for experts.

Turn it over to the local representative of the Hartford Fire Insurance Company. This agency is in a position to give you the soundest possible indemnity against financial loss by fire.

*A 'phone call to-day may save you loss to-morrow*

HILL WEDDELL & HILLS

124 Hunter St.

Peterbo

**White Shetland Floss Baby Lamb Wool**

Full size packages. On Sale Thursday morning, 8.30 to 12..... **9c**

RICHARD HALL & SON LIMITED

**Rubber Bath Caps**

In assorted colors. All guaranteed perfects. On Sale Thursday morning, 8.30 to 12, each..... **19c**

SPECIAL HALF-DAY

**Holland Pillow Lace and Wide Cotton Torchon**

AT 5c PER YARD

Both are Holland manufacture, with neat conventional patterns. This is a One-Day Sale price, so be sure to get a full supply Wednesday at, per yard..... **5c**

# Thursday Morning Special

FOR A THURSDAY MORNING AUGUST ANNIVERSARY SALE SPECIAL

**Genuine French Ratine**

A superior quality, in rich colorings of rose, flame, orange, jade, cardinal and grey. Specially priced for Thursday, 8.30 to 12, at, per yard..... **98c**

**Repeat Sale Embroidered and Hemstitched Pillow Cases, 49c each**

42-inch width, with 2-inch hemstitched hem and embroidered in attractive designs. Made of excellent quality cotton. Thursday morning, 8.30 to 12, each..... **49c**

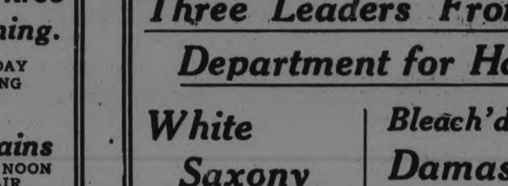

**"Prue" Brand White Cotton Sheeting 59c yard**

Another opportunity to secure a supply at a special Sale price. Full 72-inch width. Full bleach. On Sale Thursday morning, 8.30 to 12 o'clock, yard..... **59c**

## Flannelette Blankets - Sheets - Pillow Cases

**3½ Hour Sale, commencing Promptly at 8.30.**

**Your Stock of Blankets, Sheets, Pillow Cases, etc. Have You Looked It Over? Do It Right Now!**

**Decide How Many Pairs of Flannelette Blankets**

**$2.79** you'll need for fall and winter. Then come down Thursday morning and buy up a supply at the special Half-Holiday Sale price. **200 PAIRS GO ON SALE—ALL THE LARGEST SIZE.** Do not confuse these with Blankets advertised as double bed sizes that only measure about 72 x 84 inches. White with pink and blue borders. Good weight and splendid quality. The Sale price for these special quality Blankets for tomorrow morning, 8.30 to 12 o'clock is, pair..... **$2.79**

When you're buying Blankets ask to see the Pillow Cases and Sheets advertised and save the price between tomorrow morning's quotation and what you would pay regularly.

THERE ARE STILL SOME VERY EXCEPTIONAL VALUES TO BE HAD IN CONNECTION WITH OUR SEMI-ANNUAL REMNANT SALE

Towelling, Voile, Silk, Cottons, Sheeting, Fancy Goods, Table Linen, Towels, etc. All in practical, useful lengths, and in most cases less than half their regular selling price. Don't miss this splendid opportunity.

NEW FALL SHIPMENT OF

**Baby Lamb Knitting Wool**

In a range of 24 different shades. Full ounce balls and a superior quality Wool. At the special Sale price it's an outstanding bargain.... 2 balls **25c**

**98cpr. New Fall Model Corsets**

Two styles—one a white coutil in medium bust and long skirt, and the other a shorter, elastic top girdle Corset in flesh color. Both well tailored, good quality and perfect fitting models. Sale price, pair..... **98c**

**Girls' School Dresses**

Sizes up to 12 years. You will need Dresses for the kiddies for school in the course of a week or two, and you will not have a better opportunity of purchasing smart stylish Dresses than now. The range includes Dresses up to 12 years of age. Can you imagine it at the low Wednesday Sale price, each..... **98c**

AUGUST CLEARANCE SALE

**All-Wool Jersey Bathing Suits $1.95**

Fine all-wool jersey, in Annette Kellerman style, with overskirt. Plain colors with stripe trimmings. August Clearance price, each..... **$1.95**

**Housefurnishing Dept. Offers Three Extra Specials Thursday Morning.**

CROSSBAR MUSLIN

**Sash Curtains**

THURSDAY MORNING

8.30 TO 12 NOON

69c PAIR

Every pair well made of good muslin and all are hemstitched. Thursday Morning Sale, pair.. **69c**

WILTON

**Carpet Samples**

THURSDAY MORNING

They are all 1½ yards long and 27 inches wide. Good rug sizes. Every piece worth at least $5.00. Some are worth more than that a yard. Thursday Morning Sale, each..... **$2.98**

THURSDAY MORNING

**Scrim Curtains**

8.30 TO 12 NOON

$1.19 PAIR

They are 2¼ yards long, made of good quality scrim and trimmed with lace and insertion and hemstitched. Thursday Morning Sale, pair..... **$1.19**

**Three Leaders From the Rummage Department for Half-Holiday Sale.**

**White Saxony Flannelette**

27-inch width, full bleach, splendid quality cloth. Selling at mill price for three and a half hours Thursday morning at, per yard..... **19c**

**Bleach'd Cot'n Damask Tabling**

56-inch width, assorted damask patterns, a good weight, good quality Tabling. Thursday morning, 8.30 to 12, yard..... **49c**

**Boys' & Girls' School Stockings**

Perrin-Kaysers. Regular 50c quality. Perfects. Black and brown only. All sizes. For Thursday morning, pair..... **29c**

## SEE WORLD JOINED BY RADIO

By MILTON BRONNER

LONDON, Aug. 22. — A little room in which a few operators could sit, tap some keys and "talk" to every part of the civilized world. A little room in which magic would be worked annihilating space and time.

This as the wireless wonder dream discussed some 15 years ago between William Marconi, the wizard who invented wireless telegraphy and Godfrey Isaacs, the business genius who made Marconi's Wireless Telegraph Company great. Unless all signs fail, the British government will shortly ratify a contract which will make this dream come true.

For 13 years Isaacs, who is a brother of Lord Reading viceroy of India, has given the rulers of Britain no rest. That dream haunted him and he haunted them.

He pounded away to make them see what a tremendous advantage in world business it would be to have a wireless chain encircling the globe. He waxed eloquent concerning the advisability of having all the great self-governing dominions linked up with London. He stressed the importance to Britain of having such communications in case of another world war.

**Converted**

And the other day a converted government announced in Parliament that it would probably sign up a contract for the creation of the wireless chain, the government and Marconi to pool their resources. The wireless telegraph service, with the British empire are to be conducted through stations provided by the company and the government in agreed proportions.

In the beginning the company is to provide two stations and the government one. Each station is to be maintained at the expense of the party providing it. The revenue from the stations is to be pooled and divided in agreed proportions, based upon the effective power of the station contributed by each.

The service is to be worked by the government through its post office operators. The rates are to be fixed by agreement and where ever possible they are to be lower than cable rates.

The government, after the plan has been worked for 10 years, is to have the right to buy the stations and work the empire service by itself.

**World Center**

Under this plan some place near London will be the wireless heart of the world. The great Canadian dominion will be reached by a direct line to Vancouver and another to Vancouver by way of Montreal. Still another Canadian connection will be between Glace Bay and England.

Africa will be reached by a line that will talk to Capetown in South Africa. Two mighty stretches will be covered between England and Melbourne in Australia, one direct, the other by way of India. And Melbourne will talk to Wellington, New Zealand, 1386 miles away.

The United States, Central and South America and the West Indies will be linked up with the Canadian plants. Asia will be linked up with India. Various African colonies will be able to talk with Capetown, and Australia will have communications across its continental expanse.

It will be the fourth time in history that the far-seeing British have encircled the globe. When coal became the great motive power, the British secured a chain of ports and harbors all over the world, where their trading vessels and their warships could coal under the British flag.

When the undersea cable was invented, the British hopped to it and established a net under the sea. Now that oil is the fuel of the future for ships, the British are establishing oil depots all over the world.

And lastly comes the wireless development.


**ECZEMA** You are not experimenting when you use Dr. Chase's Ointment for Eczema and Skin Irritations. It relieves at once and gradually heals the skin. Sample box Dr Chase's Ointment free if you mention this paper and send 2c. stamp for postage. 60c. a box; all dealers or Edmanson, Bates & Co Limited, Toronto.


**STAINED FLOORS.**

Stained or painted floors look best if after they have been scrubbed and become thoroughly dry they are rubbed with a flannel cloth slightly dampened with kerosene.


**Corns**

Just Say **Blue-jay**

The simplest way to end a corn is Blue-jay. Stops the pain instantly. Then the corn loosens and comes out. Made in clear liquid and in thin plasters. The action is the same.

At your druggist


## ALLOWS PRISONER TO SET SENTENCE

**Judge Who Knows the Court From Prisoners' Dock Originates System.**

YOUNGSTOWN, O., Aug. 22.—Cafeteria style justice!

Police Judge Joseph L. Heffernan has originated it here.

He permits prisoners to sentence themselves and their fellow offenders, too.

And why?

Well, he's said "Good morning judge" no less than a dozen times himself. He knows how it goes with the "erring brother."

Some folks don't put much stock in all this talk of environment being the influencing factor in crime. Heffernan does.

**Gets New View.**

That's why he lets the men from the lineup take his place. He wants to know how they treat their fellows in misfortune.

The experiment has proved successful. These prisoner-judges have been fair to their fellow offenders. And they've judiciously upheld the law. When sentences are necessary, they recommend them. Then the court officially imposes them.

"We're too much inclined to classify offenders as outcasts," Heffernan muses. "We view them as stigmatized beings, apart from and antagonistic to society. They're not. Society ought to have a sympathetic interest in them.

"Maybe I feel this more than some judges, because I've been in jail 12 times myself. My offenses, thank goodness, were minor ones, such as train riding. But in some sections of the country that's a high crime.

**Sees Mercy Need.**

"But did any judge every say to me: 'My boy, what is that hidden impulse that takes you away from a good home and a loving mother to roam over the face of the earth?'

"Not one, I was an offender, simply because I did not choose to stay in a rut a less adventurous society prescribed for me.

"When a man appears before me, I always ask him about himself, his home and his family, but above all about his work. What does he do for a living? That gives me a line on him.

"So far I have found few whose work I did not understand. I have worked in the steels mills, in railroad and construction camps, in pipe line and shovel gangs, in the galleys of Ohio River steamboats, in hotels from Atlantic City to Los Angeles. I have been a 'rough-neck' in the oil fields of Illinois and Oklahoma, and have sweated in the Mojave Desert and on the water front in San Francisco. I've been a bookkeeper and accountant, a newspaper man and a free-lance in Europe.

"Now I'm called upon to sit as judge overy my fellowman. And I'm thankful for the experience that has led me to understand their problems."


**HAY FEVER Summer Asthma**

Will spoil your summer and make your company distressing to your friends unless you get relief.

Get a box of RAZ-MAH today. Most people feel better from the first dose. Your druggist will refund your money if a $1 box does not bring relief. Absolutely harmless. Generous sample for 4c in stamps. Templetons, Toronto. R12

**RAZ-MAH**

For sale by McDermid & Jury, J. P. Bond, W. A. J. Giles, E. L. Payne, Warne Drug Co.


## SCIENTIST TURN TO THE FIRST AMERICAN

ST. LOUIS, Mo., Aug. 22.—(United Press).—A real "cave-man" may have lived in prehistoric times in America, according to recent discoveries by a Smithsonian Institute investigator in Missouri.

Most everyone knows that, before the Indians, there were the mound-builders. But lack of any evidence of a real "primitive man," such as the Neanderthalers and the Cro-Magnons of Europe, has led geologists to believe that the Americas may be a newer contigent

Gerald Fowke, anthropologist, working under the direction of the Smithsonian Institute, however, has just returned from Stratman Cave, on the Gasconade River, in Maries County, with a flint cone from which arrow-heads had evidently been chipped, in a stratum many feet below the strata which carry evidences of the earliest Indians.

In the layer above the rock stratum in which the cone was found, Fowke found remains of what are thought to have been Indians, but of a more primitive type than any now known. The jaws were "prognathous," that is, the jaws protruded far forward from the head.

No other evidences of human activity were found in the stratum with the more ancient cone. Fowke said that examination by the ethnology experts of the Smithsonian had brought the statement that the cone, of "chert," a quartz-like stone, had undoubtedly been worked by humans. The chipping was quite regular.

"Nothing quite like it has ever been found at such a depth in this region, and the experts say it is doubtful if anything like it has been found in America," Fowke said.

There are hundreds of caves along the Gasconade in the Czarks, and Fowke has made excavations in many of them in recent years, in search of evidences of "the first American."

## ADVENTURES OF THE TWINS

By Olive Roberts Barton

**BOSSIE COW'S EAR**

"Goodness, I was tired," he yawned.

"Anybody else lost?" asked the Twins when they had found Georgie Porgie Pee Wee and brought him back safely to Pee Wee Land under the burdocks.

"Well, I should say so!" answered King Snookums. "Jimmy Jumper went off riding on a grasshopper last night and hasn't been heard from since."

"Then we'll take our magic shoes and go and find him," said Nick. "Come on, Nancy."

So away they went.

First of all they went to the stubble field where the grasshoppers loved to play. And they asked all the grasshoppers if anybody had seen Jimmy Jumper, the lost Pee Wee boy.

"Yes, I did!" cried Stilty Springlegs, spitting tobacco juice on the ground beside him in his excitement. "He asked me to take him for a ride and I did. We had lots of fun jumping fences and playing leap-frog with the other grasshoppers, 'n' everything so I came home.

Next the Twins came to the pasture lot where the cows were.

"Did you see Jimmy Jumper anywhere?" Nancy asked Bossie Cow, who was chewing and chewing at nothing at all while she lay under a tree.

Bossie Cow shook her head before she answered. "No, I haven't, but if you get this bug out of my ear I'll help you hunt. It crawled in there last night just after milking time and I can't get it out—no matter how hard I shake my head."

"Sure we'll help you," cried Nick. "Now hold as still as you can while I get my lightning-bug flashlight. There! That's the way. Oh, my goodness alive! Look who's here!"

No wonder he was surprised. For out crawled Jimmy Jumper Pee Wee right out of Bossie Cow's ear!

"Goodness I was tired," he yawned. "That was the nicest, warmest, softest bed I've had for a coon's age!"

**Peterkin and the Pole.**

"Anybody else lost?' 'asked Nick.

King Snookums was just about to say no, that his subjects were all accounted for, when in rushed Mrs. Peterkin Pee Wee.

"Peterkin's gone!" she cried. "He got so warm, he said he was going to find the North Pole and off he started at ten o'clock this morning. Now it's two and he isn't home yet and I've had his dinner waiting since twelve o'clock. I had such a nice dinner, too! Apple seed pudding with dandelion juice and ant's egg omelette."

"We'll find him," said Nancy. "Don't you worry any more. But as he went away in daylight he couldn't have been riding a lightning bug."

"No, I forgot to tell you," said Mrs. Peterkin Pee Wee. "He was riding a fly."

"Then I believe I know exactly where to find him," said Nancy firmly. "We'll look in all the kitchens."

"But the kitchens are hot!" exclaimed Mrs. Peterkin. "And Peterkin was hunting for the North Pole. He wanted some place that was cool."

Nancy laughed: "I know a secret," she declared, nodding her wise little head.

Now Mrs. Brown was going to make ice-cream because it was Billy Brown's birthday and Farmer Brown had put a large cake of ice on the kitchen porch to smash up for the ice-cream freezer.

Nancy and Nick went straight toward the Browns' house to look for opor Peterkin Pee Wee.

At first they thought he wasn't there but they soon saw the ice and a hole melted in it you could stick your finger into, and peeked in.

And there was Peterkin Pee Wee melted down in, and almost frozen.

"I went to sleep on the North Pole," he yelled up at them. "And when I woke up I was away down here, Brr! Please throw me a rope and pull me out.' '

So Nick let down a piece of string and Peterkin caught hold and was hauled up safely and taken home to his worried wife.

"I'll hunt the South Pole next time!" he declared with chattering teeth.

(To Be Continued)

**PUGILISTS OF GENTLE SEX.**

BERLIN, Aug. 22.—(Associated Press)—"Lady boxers" are star attractions at the cheaper variety houses in Berlin, and attract many tourists to these place of amusement. There are several groups of women pugilists which spar in various cabarets and music-halls, and they box with great vigor.

One of the best-known female boxers has a nose which is badly deformed from having been broken, and another has a cauliflower ear.

Most of the female pugilists are young and extremely active. They are about as scientific as many of the men who pose as professional boxers, for the art of boxing is not highly developed in Germany.

**OPENS VAST IRON FIELDS.**

STOCKHOLM, Aug. 22.—(Associated Press)—The electrification of the most northerly railroad in the world has just been completed and inaugurated. This electric railway has a length of 285 miles, and is the second longest in the world, being surpassed only by an electrified stretch of the Chicago, Milwaukee, and St. Paul Railroad in the United States.

The Swedish road links the iron ore mining districts of Lappland with the Svartoen and Narvik ports in the North, and, before being completely electrified, has carried 75,000,000 tons of iron ore valued at nearly $260,000,000.

**ELECTION CAMPAIGN GOES ON VIGOROUSLY**

DUBLIN, August 22.—(Canadian Press). — The election campaign is being conducted vigorously and peacefully throughout the Free State, except in a few cases of minor disturbances at meetings, taking the shape of rowdyism in which the candidates are pelted with eggs.

Justice Dodd in Court here yesterday granted leave to serve a writ of habeas corpus for the delivery within a fortnight of the anti-treatyite Donnelly, who was arrested in a raid on the Parties' office last Saturday.


SANTAL MIDY CAPSULES — Easy to Take—Quick to Relieve **CATARRH of the BLADDER** Safe, Successful — Each Capsule bears name ES MIDY — Beware of counterfeits


**Oh! For the Bounding Deep!**

Here is sport as practiced near Los Angeles. Aquaplaners are out in droves this season and they recognize no speed laws, either.

Store Closes 12 o'Clock Noon

# Thursday Brings Forth the Merriest of Our MERRY HALF-DAY SALES!

Store Closes 12 o'Clock Noon

## *Fine Checked English Dimity, 39c Yard*

*YARD WIDE*

This is a very fine quality English Dimity with a fine crossbar check. Especially suited for women's and children's wear; also men's undergarments. It will outwear an ordinary Dimity, and the colors are absolutely fast. It comes in colors of blue, pink, maize, helio and white. Full 36 inches wide.

STREET FLOOR.

COMPLETE CLEARANCE OF

## *36 to 40-In. Dress Voiles 39c Yard*

Some of the lengths are very short, and we strongly advise 9 o'clock shopping for the best pattern selection. Black and navy grounds and a few light colors to be seen in the lot. The patterns are quite delightful and should make up very attractively.

STREET FLOOR.

## *Yard-Wide Madras Shirting to Clear, Yard - - - - - - 39c*

Hold on! Please do not crowd. There will be a length or two for all who shop early. The same excellent patterns and good quality Madras we have sold for the past month. Only we wish to clear the entire lot, hence the exceedingy low price, 39c yard.

BARGAIN ANNEX.

## *Women's "Moodie Brand" Undervests. 3 for 85c, or Each 29c*

PERFECTS AND IMPERFECTS

Too well liked by most women to be ignored. And in order to cause double interest, they have been tremendously reduced in price. Some are slightly mussed, others are as fresh as when taken from their wrappers. One will find a great variety of styles and trimmings from which to choose. All the embroidery and lace edges desired at a reasonable cost.

BARGAIN ANNEX.

## *Forty Dozen Women's Lisle Hose - - - 2 Pairs 50c*

SLIGHTLY IMPERFECT

It really seems a shame to class some of these Stockings as seconds, for some have imperfections that are scarcely noticeable. They are seamless and perfectly shaped, especially recommended for long wear. Not every size in each color, so come early.

STREET FLOOR AND BARGAIN ANNEX.

## *Full Bleached Canadian Sheeting Double-Bed Width - - - - - 49c*

You will heartily welcome this opportunity to secure a Full Bleached Canadian Sheeting at 49c. Its weight is that that one desires for the early fall evenings. The width is 72 inches—enough for a full size double bed. Those who wish to share in this event should make plans to be here as early as possible.

BARGAIN ANNEX.

## *New Yard-Wide Art Draperies Yard - - - - - - - - - - 27c*

It was realy very fortunate that our Annex buyers were able to secure this clearaway lot of lovely Art Draperies.

The patterns and colorings are the most attractive that have bedecked our shelves in many a day. The width is full 36 inches. We strongly advise nine o'clock buying for the best pattern selection.

BARGAIN ANNEX.

NEW FALL SHIPMENT

## *Four-Ply Fingering Wool, lb. $1.10*

*¼ LB. 29c*

This is real news! Just arrived a new fall shipment of Four-Ply Scotch Fingering in the sterling "Otonabee' quality. Colors include grey, brown, garnet, tan, white and black. An ideal Yarn for all hand knitting, and then the saving is remarkable.

STREET FLOOR.

## *Swiss Embroidery Baby Flouncings, 59c Yard*

Baby won't be able to attend this Sale, so it is up to mother to see to it that baby has the new dress she has been crying for. The pieces with the new ruffle frills are sure to put a twinkle in the little tot's eye. When you see them you'll realize just what wonderful values they are and fall in love with their daintiness.

STREET FLOOR.

*REPEAT SALE OF*

## *"Cannon" White Bath Towels, 59c Each*

Whether your Towel supply is large or not, you should attend this Sale. Each week you will find certain Towels too worn to be put back in the drawers. If on has several of these large Cannon Two-Ply Towels on hand to replace those that are discarded your Towel supply need cause you little trouble. Pretty jacquard borders of blue. Each Towel sells at 59c.

STREET FLOOR AND BARGAIN ANNEX.

The GRESSMAN Company Limited


# CAMPBELLFORD AND DISTRICT

### Special PrizesDonated To The Fall Fair. Review of Baseball Situation

CAMPBELLFORD, August 22.—The Examiner has donated $5.00 to be offered as a special prize at the Campbellford Fair, and the directors have decided to award it to the best baby over eight months and under fifteen months old. Baby shows have always been a feature of the fall fair here, and a medical man of the required courage will be selected to pass in judgment on the infants.

Dr. W. A. Murphy has also offered a special cash prize for the best baby under eight months.

The directors have completed their annual canvass of the town for special prizes, and almost every citizen approached has responded with a cash donation. The total amount donated will run into hundreds of dollars, and every department, including grain, stock, floral displays, and fancy work, will be represented on the list which will soon be printed and ready for distribution.

The farmers of the surrounding district are noted far and wide as breeders of thoroughbred stock, and the merchants and other business men, who have offered special prizes to encourage this important industry have been generous in awards in this department

The list of prizes which will be awarded by the directors this year is longer and more generous than ever, as the increased grant from the County Council makes possible expansion in this regard.

Garnet and Thomas Kerr, who are in partnership near the town, have their fine herd of Ayrshires and Jerseys at the Brockville Fair this week, and ar expected to return with a share of the red ribbons.

Add Campbellford

Alex. Hume will send a number of his celebrated Ayrshires to the Toronto Exhibition, where he has been a prize winner for years.

William Stewart, another famous breeder of Ayrshires, will also compete at Toronto, and both Messrs. Hume and Stewart will have their stock at the Campbellford Fair. It is not yet known whether any of the breeders of Holsteins, who appear to be in the majority in this district, will compete at Toronto,but they will be represented at the local fair.

The list of special prizes includes liberal awards to lady drivers, speed to be considered in some of the classes. Altogether the claim of the directors that the coming fair will be better than any in the history of the Seymour Agricultural Society, would at this stage of the preparations, appear to be justified.

**The Baseball Situation.**

A change is definitely announced by Secretary Mulhall, of Castleton, secretary of the Northumberland League, and shortstop on the Warkworth team, with regard to the play-off between Warkworth and Trenton for first place in the League. Instead of two games, one at Trenton to-day and another at Warkworth on Saturday, as given out yesterday, the teams will decide the question of supremacy with a sudden death game at Colborne Friday afternoon.

It was rumored at Orland on Monday, and here yesterday, that Sam. Clarke, M.L.A., of Cobourg, donor of the Clarke Cup, the championship trophy of the League for which the two leading teams are now competing, would refuse to have the cup awarded to Trenton even if that team wins the play-off, as that town is outside Northumberland County. It is known that there has, in some quarters, been objection to Trenton as a member of the League on account of location. The Examiner attempted to get in telephonic communication with Mr. Clarke at his home in Cobourg last night, but was unable to reach him.

It is claimed by some members of the Campbellford team that if Mr. Clarke takes this stand that Warkworth automatically becomes League leaders, and as Campbellford would in that case be in second place, these two teams would be required to have another play-off series for the cup. In that event, it is safe to conjecture that every precaution would be taken in the selection of umpires.

Secretary Mulhall said to the Examiner last night, speaking over the 'phone from his home in Castleton, that he had heard nothing of Mr. Clarke's reported objection to the cup going to Trenton. Even if that course were taken and Trenton eliminated from the competition, he says the cup would, as the situation now stands, go to Warkworth without further play.

Campbellford will try to arrange an exhibition game with the winners of the cup. Members of the team are anxious for an opportunity to show that they are able to make a creditable showing against the leaders, given a clear field and no favors.

Brady pitched his team to victory in one of the play-off games with Warkworth, and would have won the deciding contest but for decisions by one of the umpires, which plainly robbed his team of one run and added three to the score of his opponents. Brady's pitching arm was injured in a game with Orland, when he was hit by a pitched ball, and his taking part in the play-off was made possible by the skill of Dr. W. A. Murphy, who treated him and set himself to the task of getting the young pitcher in shape again.

**A Welcome Rain.**

A rain which started early Tuesday morning continued nearly all day yesterday, and was very welcome, especially to the dairy farmers of the district, whose pasture land was brown on account of the long spell of dry weather. The rain, so long delayed, has not come too late to save the situation, and it is hoped that a new growth of grass will start.

Harvesting operations are well under way, but the work of gathering in the crop will be delayed for some days on account of yesterday's rain. Cutting is about completed but there are acres and acres of oats still standing in stooks in the fields. This crop this year is above the average, and the grain is plump and heavy. All the threshing outfits in the district are busy.

**More New Houses.**

Mayor Meyers has purchased a large brick house on Market Street, which he will remodel and convert into a double residence for tenants. The house will be connected with the water system of the town.

J. D. Cummings has disposed of a number of lots in this vicinity, upon which the owners will at once proceed to put up homes. Houses are still scarce and in demand, in spite of the fact that over 20 new residences have been put up since the opening of the building season.


## LINIMENT FOUND TO BE POWERFUL GERMICIDE

Originally, Absorbine Jr. was sold only as a pain reliever and an embrocation. It was quickly discovered that the liniment was positive death to all forms of germ life, and it is now used as a mouth wash, for wound dressing and for all disinfecting purposes.

Another surprise was yet in store. A Wm. Pratt of Springfield, Mass., applied Absorbine Jr. to a varicose vein to relieve the intense pain. Not only did the pain leave, but he noticed every day the swollen vein becoming smaller. The treatment was kept up and, today, Mr. Pratt's legs, though he has never used anything else on them, are as smooth as when he was a boy. It has now been proved that Absorbine Jr. is an actual specific for varicose veins, leg ulcers, boils, pyorrhoea and a number of other ailments and injuries besides that for which it was first prepared. Nothing serves so many every day purposes and nothing is better entitled to its place in every home. When it is needed, it will be needed in a hurry. Don't wait for someone to be hurt. Get it at your druggist's today. $1.25 everywhere.


## FIRE AT LAKEFIELD.

LAKEFIELD, Aug. 22. —A fire alarm was turned in at 8.20 this morning, when the chimney at the home of Miss Hamilton, Concession street, became overheated. The high wind fanned the flames, but the fire was quickly extinguished.

## PERSONAL PARAGRAPHS FROM CAMPBELLFORD

CAMPBELLFORD, Aug. 22. — Mrs. Albert Cody of New York, is visiting her uncle, James Alexander, Garry street.

The Campbellford representative of the Examiner has a telephone in his residence on Sebastopol street, but his name is not in the directory. Any person with news matters to be sent in or who wish to transact any other business with the paper, will please call 337.

Mr. and Mrs. William J. Abernethy, Mr. and Mrs. Ernest M. Abernethy, Mr. and Mrs. Thomas Free and Mr. and Mrs. Freeman Bailey, Mr. and Mrs. Charles Ackerman, Mr. and Mrs. Robert McDonald, Mr. and Mrs. Percy Sherwin and Mr. Charles Davidson motored to Cobourg on Sunday, where they spent the day.

Mrs. James Davidson and daughter, Miss Lillian, are holidaying with friends in Toronto.

Miss Jennie Nancarrow, who has been visiting friends in Toronto and in the United States, returned home on Tuesday.

Mr. and Mrs. J. L. Powell of Staten Island, New York, are visiting the latter's sister, Mrs. E. Marritt.

Miss A. M. Arnold left this week on a short trip to the west.

**Campbellford Cloth Co. Gives Dance.**

The Campbellford Cloth Company have made arrangements to celebrate the opening of the new warehouse by giving a dance in it for the employees on Friday evening, Aug. 24th.

# AGE AND YOUTH EXCHANGE IDEAS

### Grandmother Teaches Handicraft of Past — Girls Reciprocate With Three R's.

TALLULAH FALLS, Ga., Aug. 22. — Youth and old age meet here—one to provide a belated education for the other, the other to leave a valuable heritage from the past.

Both teaching and learning for their own mutual benefit, attend the Tallulah Falls Industrial School, which is owned, managed and directed by the Georgia Federation of Women's Clubs. Aged women come down from their mountain homes to teach handicraft to the younger girls of the school, while the young generation reciprocates by teaching the three R's to the older folk.

Thus, from the picturesque past will remain such legacies as the knowledge of spinning and weaving, of making old hook rugs and patch work quilts—taught by the old women who have been induced to come down from the mountains for this purpose.

**Customs Preserved.**

"These grandmothers and great grandmothers are the conecting link between colonial and modern America," explains Mrs. T. T. Stevens, the treasurer of the school

"The mountaineers are the real descendants of the colonial settlers, who have retained the old customs and arts while living their secluded lives in the mountains, where some of them live almost as primitively as they did 200 years ago.

**Mutual Help.**

"They still know how to spin and card wool and weave it into the hand made fabrics so much in demand now. Through them we hope to restore to this generation the handicrafts which would otherwise be lost.

"The children who come to our school to learn modern ways of living do not feel so estranged from their people when they realize what a heritage of art is theirs.

"It is a beautiful sight to see a little girl trying to teach her grandmother to read in return for her grandmother's instruction in piecing a quilt."

## JACKETS AND CAPES.

The smartest shops are showing little jackets and capelets to accompany all the frocks. Evening gowns frequently have their own wraps, too.

# *Your Health*

By DR. CLIFFORD C. ROBINSON
Fellow American College of Surgeons

### YOUR AIR INTAKE

Rhinitis is an inflammation affecting the mucous membrane of the nose. It occurs in both acute and chronic forms. The acute catarrhal form of this inflammation is termed "coryza." It is probably the most prevalent and common of all human ills. You have had it, you may have it now, but whether or no—you will have it. Acute coryza is nothing more than a cold in the head.

The symptoms are due to the presence and development of several distinct micro-organisms—which is no cause for alarm. In ordinary cases, sneezing, nasal congestion and a discharge from the nostrils always occur.

**No Cause for Worry.**

The inflammation may extend to the throat and cause additional trouble. An attack of coryza sometimes results in partial or temporary deafness due to the blocking of the eustachian tube. This tube merely functions to equalize air pressure on the inner ear. It is nothing to worry about.

The treatment consists of large and frequent doses of good fresh air. A second step in the treatment is another double dose of the same thing. This medicine is free and will never do you any harm.

**Rout Germ Army.**

Drink plenty water. Keep the bowels open and take a brisk walk. Aspirin taken upon going to bed coupled with the drinking of some hot liquid will make you perspire. This will throw the ranks of germs into disorder and usually in full retreat.

We may now take into consideration some of the preventive measures for avoiding coryza. Don't bundle up like an Eskimo, but wear just enough clothing to keep you warm. Should you get your feet wet, change shoes and stockings as soon as possible.

Colds are easily transmitted, sometimes affecting a whole family at once. Keep away from people who have a cold. People who sneeze and cough should be avoided.

**Exercise Necessary.**

Above all remember this: Your resistance tells the tale. People who are particularly susceptible to this common annoyance should habituate themselves to exercise, deep breathing and fresh air. Adenoids or enlarged tonsils should be removed. The diet may be modified so as not to contain an excess of starchy foods.

Keep the body clean and accustom yourself to sleeping with the window open, winter and summer. Make a few rules for yourself along these lines and take pains to carry them out.

The improvement in your general physical condition will be surprising. By this you will stave off any future attack or at least reduce its duration and severity.

## AN ERRONEOUS IDEA OF FREIGHT RATES

WINNIPEG, Aug. 22.—(Canadian Press.)—An erroneous idea concerning the operation of the inland water freight rates Act passed at the last session of Parliament prevailed among United States vessel owners, said Chairman Leslie Boyd, K.C., of the Board of Grain Commissioners here to-day. They believed the Act sanctioned the Board to cancel charters already in force and to set new rates.

Following conferences held with the vessel owners, by Mr. Boyd and G. S. Wrong, statistician of the Dominion government and explanations as to the working of the new Act, many of the owners indicated they would have their vessels in the Canadian grain carrying trade after they had completed their present contacts. Mr. Boyd is of the opinion that at least fifty United States vessels will be found taking grain cargoes from the head of the Lakes during the latter part of the season of navigation.

The commissioners were in session here yesterday, but further meetings with Canadian shippers will not be necessary at the present time as the situation is no longer critical, it is stated.

## LABOR CONDITIONS IN WEST CHANGED

CALGARY, Alta., Aug. 21.—(Canadian Press.) — With the weather clearing in many sections of the province, harvest labor conditions showed a complete change yesterday and the almost certainty of a shortage of men in a few days was being faced again. The situation which developed on Monday when there were few jobs to offer and the men were absolutely up against it, with no money in their pockets, has been relieved and if the weather continues fine the demand is expected to exceed the supply by the end of the week.

## Jap Submarine Sunk; 85 Men Are Missing.

TOKIO, Aug. 22. — (Canadian Press.) —The newest Japanese submarine just returned from a short trial trip, sank yesterday morning at Kawaski dock at Kobe, and 85 members of her crew missing are believed to have lost their lives.

The captain, chief officer, five dock yard engineers and four other naval officers were saved.


Mustard aids digestion

— That is why mustard should always be served with meats hot or cold. It aids the assimilation of your food.

but it must be Keen's

213


# GERMANS STILL WORSHIP TITLES

### "Doctor" Is Trade Mark of Gentility.

MUNICH, Aug. 22.—American tourists get many a smile out of the strings of titles shouted through German lobbies and cafes by pages in search of guests who are wanted on the telephone

"Frau Doctor Professor Director Schmidt, bitte," isn't an unusual mouthful for the pages. The "bitte" is "please," and all the rest of the titles are the property of Mrs. Schmidt's husband, and must be used by servants who want to keep in favor with the lady.

**Women Dote on Titles.**

Democracy has not discouraged the German love for titles. And women love them just as much as men, and insist upon having everything attached to their names which belongs to their husband.

"Frau Advokat Braun" is not a woman lawyer. She is Mrs. Lawyer Brown, the wife of Lawyer Brown. And "Frau Doktor Weiss" is the wife of Doctor White. If she happens to be a doctor herself she will probably be called "Frau Doktor Marie Weiss," or Mrs. Doctor Marie White

Doctors are so numerous in Germany that telephone directories have the appearance of faculty lists for a medical school in America.

**Not All Medical.**

But the doctors are not all medical. Everyone who has been awarded a doctorate of philosophy, or a doctorate of science, or a doctorate of law or theology, uses the "doctor." It is part of his, or her, stock in trade. It is a trade mark of gentility, a social asset which goes on hotel registers and calling cards and establishes the position of the family in any neighborhood.

The German family which hasn't a few doctors in it is out of luck. Folks starve and die for the title. It is cherished far more than depreciated marks. "Doctor" on the doorplate is a sign for all who enter to step lightly and in a highly dignified manner.

## STORM DOES DAMAGE TO EXTENT OF $50,000

QUEBEC, Aug. 22.— (Canadian Press.)—Storm of cyclonic proportions destroyed thirty-three buildings, including houses, barns and sheds, in Ste. Creite De Levraid village, in Nicolet county, on Sunday night. Fortunately no lives were lost and no one was injured, but material damage is estimated at over $50,000. News of the disastrous hurricane did not reach Quebec until yesterday, as most of the telephone and telegraph poles in the entire district are down.

# WILL NOT WITHDRAW FROM THE RUHR

### France Insists on Being Paid First. Her Reply Made Public

PARIS, August 22. Canadian Press. — The French Government's reply to the recent British reparations note asserts that France refuses to withdraw from the Ruhr except she is paid, and that she rejects the plan for an international re-estimate of Germany's capacity to pay.

The reply made public at the foreign office this morning maintains that the French operation in the Ruhr is absolutely legal. It offers to consider the easiest method of exacting payment from Germany when resistance has ceased, and expresses a willingness to continue the recent discussions with Great Britain.

The French position remains unchanged, according to the official summary of the reply issued in English at the Foreign Office, prior to publication of the complete text.

Premier Poincare in the reply claims the priority for reparations over other war costs as represented by the inter-allied debts.

France never disputed debts contracted during the war either to England or to America, in the interest of the common victory, the note asserts.

France is also creditor of the other allies for five or six billion gold marks, the summary continues, but there can be no doubt that in the minds of those who drafted the treaty, damages to persons and property were to be granted priority over war costs."


It's Great

to be thirsty—when you Know the answer

A pure beverage—bottled in our absolutely sanitary plant where every bottle is sterilized.

Buy it by the case from your dealer and keep a few bottles on ice at home.

Drink Coca-Cola

Delicious and Refreshing

2-C12

THE COCA-COLA COMPANY
Toronto, Montreal, Winnipeg, Vancouver



A Self Starter Don't Copy Originate.

Advertising Is A Salesman. Make It Your Best.

Yesterday Is Dead

To-Day Is Your Chance

Time Is Money and Advertising Is The Shortest Cut To Consumer Demand

Travel With

THE PETERBOROUGH EXAMINER

*And Get Action.*

Average Daily Distribution Over 7,700 Copies

When You Are Rushed For Time 'Phone Us.

Half a Day
Half a Dollar

THE J.C. Turnbull CO. LTD

Half a Day
Half a Dollar

*STORE CLOSES THURSDAY AT 12 NOON*

**Electric Lamps**

Another lot of these Tungsten Lamps, fully guaranteed, give a clear white light. Your choice of 40 or 60-watt. Thursday morning..... 2 for **50c**

**Fairy Soap**

A great favorite for the toilet and bath. It is a pure white floating soap. Regular 10c per cake. Thursday Morning Sale price..... 8 for **50c**

**Sweater Wool**

A new low price for 4-ply sweater wool, just two colors left and we are determined to clear it right out, will knit up firmly, has a soft finish and will give splendid service. Choice of purple or paddy. Regular 15c per ball. Thursday Morning Sale price..... 9 for **50c**

**Chintz Aprons**

Mary Jane style, attractive designs on good quality materials, pocket, straps and armhole bound with black tape. Regular 69c. Your choice of the table tomorrow morning at, each..... **50c**

**A Bargain Table**

We have collected together the following lines and marked them at a price that will make for a quick disposal:

**Nainsook Gowns,** lace trimmed round neck, with short sleeves, or semi-made and stamped in neat easily worked design. Regular $1.00 value.

**Ladies' Cambric Drawers,** embroidery trimmed, closed style. Regular 85c value.

**Ladies' Nainsook Envelope Chemise,** in pink or white, either semi-made and stamped to work or all made and finished with hemstitching. Regular $1.00.

Your Choice for **50c**

**Cut Glass Sherberts**

These Sherberts are of a very high grade. Blown from fine clear glass and cut in two very neat designs. Thursday's price is a very low one..... 2 for **50c**

**Toilet Paper**

12 full-sized Rolls of Economy Toilet Paper. Regular 75c value. Thursday morning..... **50c**

**Silk Hose**

The response to this line was so good last Thursday that we repeat it for tomorrow morning. They are a high grade of substandards of regular dollar line, all factory repaired. There are black, white, grey, brown and sand, in plain knit self stripe or lace clock. Thursday morning, per pair..... **50c**

**Ladies' Cotton Hose**

Fashioned to fit, widened top, reinforced foot, fine Egyptian, cotton yarns. Choice of black, brown, grey, or white. Regular 39c value. Thursday Morning Sale price..... 2 pair **50c**

**A Kitchen Special**

1 can of Slick Hand Cleaner, 1 package of Snowflake Ammonia, 1 full can of Shino Stove Polish and 3 bars of Turnbull's Economy Laundry Soap. Thursday Morning, the lot for..... **50c**

**Brass Curtain Rods**

These Rods have become slightly tarnished, otherwise in good condition. They will extend to 48 inches. Sold regularly at 65c each. Thursday Morning Sale price..... 2 Rods **50c**

**Linoleum Remnants**

Short ends of Linoleum and Floor Oilcloth, suitable for fitting odd corners, doorways, car or motor boat. Thursday morning your choice at, yard..... **50c**

**Chintz**

This material is being put to so many useful purposes these days that a bargain such as we offer for tomorrow will be of interest to most housewives. Attractive designs and good color combinations. A few odd pieces left of different lines. Mostly 36 inches wide. A few 30 inches. Regular up to $1.50 yard. Thursday morning, yard..... **50c**

**Boys' Kerchiefs**

For school Colored Handkerchiefs are the thing. Red or navy with white dot or designs. Boys' size. Thursday Morning Sale, doz..... **50c**

**Ratine and Gingham Dresses**

REGULAR VALUES UP TO $5.50

A remarkably low price on practical Street Dresses. Just ideal for shopping or holidaying. Cut on straight lines, attractively trimmed and made from best quality plain ratines and check gingham. Sizes 16 to 42.

**$2.49**

**Bath Towels**

English Bath Towels, imported direct, brown and cream with red stripe, medium size, fringed ends. Thursday morning..... 3 for **50c**


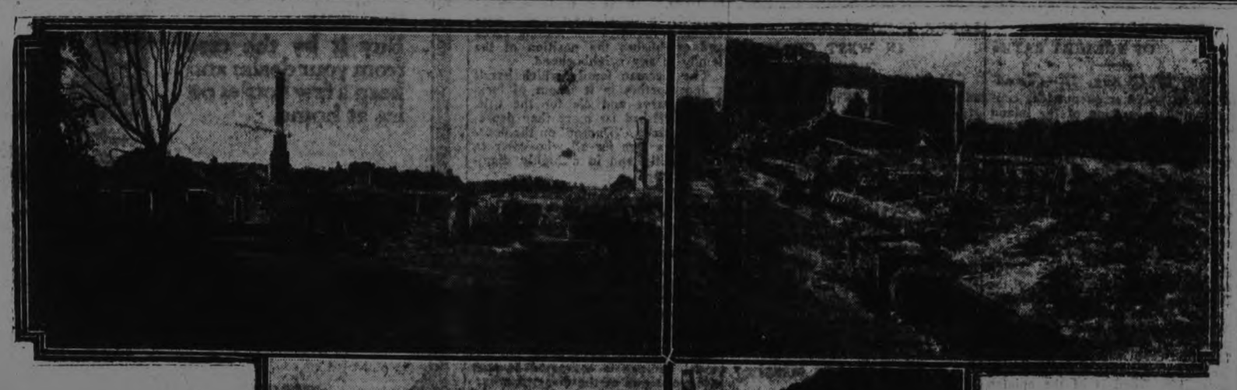

*Before and After the Fire at Lake of Bays Summer Resort.*

UPPER---Ruins of Wa-Wa hotel, Lake of Bays, Ontario, which was burned to the ground with the loss of ten lives.

LOWER---As it appeared before the fire.

# The Million Dollar Doll

## By C. N. and A. M. Williamson

*Authors of "The Lightning Conductor"*

(Continued from Yesterday.)

WHO'S WHO IN THE STORY

**Teresa Desmond (Terry),** exquisite and unbelievably innocent, has determined to leave her father. **Terrence Desmond,** the proprietor of a roadhouse, the Blue Moon. He is moody and selfish, bent on Terry's "bagging" a rich man. He introduces her to **Eustace Nazlo,** a wealthy Greek, who falls in love with the girl, and on an auto ride makes unwelcome advances. She escapes from him and goes to **Juliet Divine,** the stage name of her beautiful half-sister, known as the Million Dollar Doll, whom she has not seen for years. 'Juliet's' career has been somewhat sketchy, but she has a genuine affection for Terry, whom she greatly resembles. **Miles Sheridan,** Terry's Dream Prince, furnished the money for Terry's education at a convent when she was a child, partly to atone for a past rudeness of his wife **Betty Sheridan,** who is now making him unhappy with her infidelity. **Hartley Phillips,** a member of the Four Hundred, calls on Julia to tell her that Sheridan, in order to facilitate his wife's obtaining a divorce, will pay the Million Dollar Doll twenty thousand dollars t take a yacht trip with him. Except for appearing with her in order to cause talk, he wants to have nothing to do with her. Terry confesses to Julia that Sheridan has always been her ideal.

Terry is made unhappy by the discovery that Jule is going to marry a South American, Manoel Fernandez, and go to live in Buenos Aires.

Julia tells Terry that it is in her power to help Sheridan.

CHAPTER XXI.

"Anything For His Good"

"Me?" Terry repeated, drowning in a sea of strange words, strange worldly wisdom.

"Yes. Even I am grateful to Sheridan for what he did for you. Heaven knows what he may have saved you from, having you sent to the convent and brought up away from home

"Of course, I'm not so keen on him as you are. But I'd have done a good deal, even if there hadn't been a cent in it for me, to help Miles Sheridan out of a scrape. You can't understand yet, but my turning down the job means that sure as fate some female devil will stick her claws into him for good and all.

"Hartley Phillips, his friend, was saying that very thing today. I'm the only girl he knows who wouldn't try to grab a rich young man in such a situation.

"What'll happen will be this: That little beast Betty'll divorce him, and the poor chap—your Prince —will be out of the frying pan into the fire. The woman who's seen on his yacht with him (the co-respondent she'll be called in law while the divorce case is on)—will have him at her mercy, unless he's sharp as brass tacks—which he isn't.

"The chivalrous way he's treating his wife, to say nothing of what he did for you, shows what he is at heart. And the woman—almost any woman but me—will take advantage. She'll make him marry her. His life will be ruined."

"Oh, how horrible" Terry cried. Her face was pale and her eyes dark with tragedy. "I—I could kill such a woman Julie, dearest Jule, can't you save him somehow?"

"I can't," said Julia. "But you can. That's what I've been trying to tell you all this time, without throwing it at your head in a chunk. You and I are one in this. We both want to help, not harm, Miles Sheridan. Will you be the girl on the yacht?"

"I? Why, he wouldn't have me," Terry stammered, when she got back her breath. "You said that you could do good because you're well known. I'm not known at all——"

"You don't get the idea. Of course, you'd have to pass yourself off for me, and be—Juliet Divine."

Terry looked overwhelmed. For an instant, Julia thought that the child was going to faint.

"She isn't up to it. I might have known and saved myself from wasting energy," the elder woman told herself, vexed almost to slapping point.

But Terry spoke, in a half whisper. "Could I do that?" she asked..

"Of course you could" Julia cheered up visibly. It did seem a shame to throw away such a God-sent chance. She had worked herself into a keen desire that the business should be carried through.

"What's the good of our being like two peas in the same pod, if we can't make use of it ever? If your convent conscience is shocked, you don't need to say you're Juliet Divine. Others will do the saying for you. They'll take you for granted. 'Tisn't as if you'd be among intimate friends of mine.

"Sheridan may have seen me on the stage, never off; and Hartley Phillips never came near enough to touch me with a ten-foot pole, till today. Why, the whole thing's easy as falling off a log Come and look in this big glass with me."

She slid off the divan, showing a yard of filmclad leg. Terry remained motionless, as if dazed. but Julia took an arm and marched her in front of a triple mirror. The black and the hazel eyes met in its clear depths. Suddenly the younger girl realized as she had not realized before, the likeness and the unlikeness between her and her sister.

It was true; she did make her sister look hard Compared with her eyes, Julia's might have been composed of bright glass, like those of a beautifully made doll. Compared with her complexion of a child, Julia's skin might have been skilfully enamelled. And Julia's thick hair, bleached from its original black to auburn, was of a more sophisticated color than the natural red of Terry's.

Still, the two faces were amazingly alike, even seen side by side. Terry admitted to herself that apart, she and Julia might be mistaken fone for the other, except by one who knew both well and saw them often—like Father, for instance.

"We might be twins " Julia laughed. "Do you warm to the work, honey?"

Terry shivered. "I'd hate and loathe deceiving him " she said.

Julia let go the girl's hand, almost flung it away from her. "Oh, damn You make me tired she snapped. "I've explained and argued till I'm blue in the face.

"If you don't want to save your wonderful hero, let him rip. He can go to hell for all I care. And you—can go back to Father "

Years ago, in rows with Terrence, Julia had thrown such words about. But after the gentle peace of the convent, Terry felt as if mud had been dashed in her face. Still, she did not shrink. Instead she was suddenly calm.

"You look almost ugly when you talk like that, Jule," she said, coldly. "And you didn't let me finish. I would hate deceiving Mr. Sheridan. All the same, I'd do even that for his good. I don't believe I could tell lies, because they never would come, somehow. But you say I wouldn't have to tell them.

"If he finds me out, I suppose he'll be awfully sorry. Not that it matters I'll bear anything, if you'll tell me just what to do, and how to behave, so I don't make some dreadful mistake, and hurt him."

"I'll coach you," Julia promised. "I'm glad to see you've got some of my pluck after all You're sure you won't change your mind—weaken?"

"I'm sure," said Terry.

"Good. Jolly good You'll kill two birds with one stone, my dear Save Sheridan—and provide for yourself. There'll be the trip—and the case afterwards. That's the medicine. But afterwards you'll be your own girl, and have the gain

"Phillips will come back in the morning to hear what I've decided. Of course, he doesn't know you exist—and mustn't. We—hark, there's the bell It will be Manoel.

"Now, honey, you mustn't mind, but I don't want him to see you—ever. Emmeline'll hide you tonight—in the kitchen or somewhere. And I'll arrange to put you in a real nice home till Sheridan's yacht is ready to start."

## Wheat Yield Will Be Big in Alberta.

EDMONTON, Aug. 22.— (Canadian Press.) — Wheat cutting was general in some sections of central and northern Alberta during this week. The warm weather recently has resulted in grains rapidly ripening and ensuring large yields. The wheat yield will at least average thirty bushels to the acre and some will run as hight as forty, according to crop correspondents. Present estimates place the range at from thirty to thirty-five bushels an acre. Oats will yield as high as eighty bushels an acre with some even touching the 100 mark.

Already there has been some cutting of barley and rye while early wheat in some sections was cut during the latter part of last week.

## NO FURTHER DROP.

TORONTO, Aug. 22.—(Canadian Press.) — Following Monday's decline of 25 cents per cwt. in price of Canadian wholesale refined sugar, there was no further drop yesterday, although it is not thought that price-cutting is finished. This week's drop was attributed directly to drop in prices of refined at New York.


**I'll Heat Your House for Less Money**

GET rid of dusty stoves. They mean work. They eat up fuel. Using them costs you money year after year. Let me put in a Gilson Pipeless Furnace and stop all this unnecessary work and waste.

You don't need a big cellar. There are no pipes. Just an excavation will do. Every room in your house will be easily heated with healthful, moist, warm air. The Gilson burns coal and wood.

The whole job can be done in less than a day. You'll pay me less for a Gilson than any other heating system. You'll get a job that will give you untold satisfaction.

I'll be glad to tell you all the features about this furnace and give you a free estimate. Get in touch with me.

*"Makes Many Warm Friends"*

GILSON PIPELESS FURNACE

NELSON BROTHERS
Plumbing and Heating Contractors
Phone 1054 - Peterboro, Ont.
GILSON MFG. CO. Ltd. Guelph, Ont


## 1,600 CASES OF WHISKEY.

**Seized By Windsor Police in Big Haul Sunday.**

WINDSOR, Aug. 22 — Sixteen hundred cases of whiskey, valued at $150,000, present prices, along with 10 10-gallon kegs of whiskey and 20 sacks containing an assortment of bottled goods seized by Windsor police Sunday afternoon, comprised the largest seizure of imported whiskey ever made on this border. The goods were found at the home of Harold Masse, Petite Cote.

Sgt. Begg acted when Charles H. Brent, proprietor of the Arcade Billiard Parlor, 369 Oullette avenue, gave the information that a large stock of illicit liquor was stored at Masse's home. He gave no reason for telling police and went with the officers, directing them to Masse's house. Masse refused to allow the officers to make the seizure, believing that the Windsor officers had no jurisdiction in Petite Cote. He telephoned Provincial Police and asked that an officer be sent out. On the arrival of a provincial constable Sgt. Begg proceeded with the seizure.


*for all Digestive Ailments—*

Constipation, irregular action, indigestion, loss of appetite, palpitation, sourness of the stomach, heartburn, flatulence, or discomfort after meals, are all signs of a faulty digestion. A teaspoonful or more of ENO's "Fruit Salt" taken in a glass of cold or slightly warm water tones up the entire system and brings relief in a perfectly natural manner. Every druggist in Canada sells

ENO's FRUIT SALT

Sole Representatives for North America:
HAROLD F. RITCHIE & CO., LTD.
10-16 McCAUL ST.
TORONTO

433

COURTESY!

The enviable reputation established by the Canadian Pacific is upheld by the attention paid to the wants of its passengers by its employees.

No matter where you go, whether by train or by boat—you will feel that your interests are being thoroughly attended to.

Canadian Pacific porters and waiters are SELECTED and intensively trained to make your journey a joy and a pleasure.

*Travel*
CANADIAN PACIFIC

# The Examiner's Pictorial Page

When the thermometer is flirting with zero times such as this will be looked back upon as the days of real sport. Photo shows the slides at Port Dalhousie.

Colored society in Chicago will turn out in large numbers to attend the wedding of Mrs. Nora Douglas Holt to Joseph L. Ray, confidential secretary to Charles M. Schwab, the steel magnate.

An exquisite frock for the latter part of summer is this one that just gives a hint of coming autumn. The sleeves are cut unusually wide and are embroidered in the same dainty design as the skirt.

Miss Darden Moose, of Little Rock, daughter of the late W. L. Moose, attorney-general of Arkansas, has just been appointed attorney-general of her state.

Paul Whiteman of the London Hippodrome, and his wife enjoy an afternoon's punting on the river at Maidenhead. Look's soft for Paul.

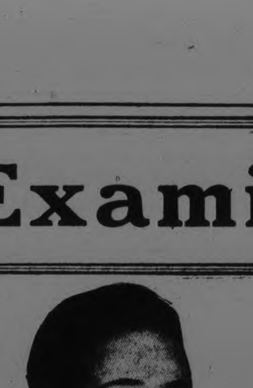

An age of two or three billion years is given the earth by Lord Rayleigh, which is a revision of the old figures of ten to one hundred million years. At that, Mother Earth is quite an old person.

While Dempsey is sleeping, his manager, Jack Kearns, is working. His life now is just one conference after another.

Where bridges are a mile apart on the Humber River, these two Sunday afternoon walkers take the line of least resistance and ford the shallow waters.

Prohibition has a deadly foe in the person of Major Courthorpe of England, who introduced a startling bill in the House of Commons to make all ships entering England to carry liquor.

Mrs. Willie K. Vanderbilt is seen in her shop which is a clearing house for work of aristocratic and other Russian refugees. Her shop, which she has called the Imperial, has become one of the leading small houses in Paris.

Francis Viela Griffin, one of the most prominent poets in the symbol movement, has been recognized as one of the most perfect masters of French prosody of the 19th and 20th centuries.

The first results of the marriage club in Paris is the wedding of M. and Mme. Furtwengler after a ball given by "Green Ribboners," a new organization devoted to promoting marriage.

Judge Newton Morris of Georgia, tries to qualify as a horseshoe pitching expert at a fish fry. This is a game where legal acumen doesn't help.

What is supposed to be the smallest dog in the world, is a white haired poodle, only weighing three ounces. The little dog is so small that it can easily sit in an ordinary sized wine glass.

If Spark Plug fails to show his customary speed in forthcoming races, blame his failure to Jack Dempsey. The champion is seen nailing Billy De Beck a mean one on the button.

The Right Honorable Mr. Fielding, Canada's minister of finance, photographed in Atlantic City, where he spent a short vacation.

Prince Antoine Bibesco bids his wife farewell as she sails from New York for a visit to Europe. She will stay in England a few weeks with her mother, Mrs. Asquith.

# City Tennis Tournament-Cincinnati Near The Top-Other Sport

## GAME CALLED WITH THE LEAFS BEHIND

### Rain Put An Early End to Game in Toronto — Rochester Won Two From Jersey City — Buffalo Defeated.

TORONTO, August 22. Canadian Press. — West grounds caused the postponement of the first game of yesterday's double header, and a driving rain storm made it necessary to call the second game in the Orioles' half of the seventh. Baltimore was leading 2 to 0. Groves was forced from the box Tuesday because of wildness, holding the Leafs helpless.

Joe Kelly's sensational catches, robbing Sheedy of home runs on his last two trips to bat, were features. The score:

Baltimore .. .. .. .. .. ..001001—2 3 0
Toronto .. .. .. .. .. ....000000—0 2 1

Groves and Styles; Thomas and Vincent.

**Two for Rochester.**

ROCHESTER, Aug. 22. Canadian Press. — Rochester won two games from Jersey City here yesterday afternoon by scores of 2 to 1 and 9 to 5. The second game was halted in Rochester's half of the fifth because of a high wind and rain with the visitors leading leading 2 to 0. Benegan, manager of Jersey City, insisted that the game be continued despite the wind and rain. The Tribe then scored two runs in the fifth and seven more in the sixth, when home runs by Merkle and Archdeacon clinched the game:

First game:
Jersey City .. .. .. ..010000000—1 6 1
Rochester .. .. .. ..10000010x—2 8 1

Hanson and Freitag, Wisner and McAvoy.

Second game:
Jersey City .. .. .. ..0020210—5 9 1
Rochester .. .. .. ..000027x—9 8 4

Lucey and McCrea; Keenan, Miljus and McAvoy.

**Reading 12, Buffalo 8.**

BUFFALO, Aug. 22. Canadian Press. — In one of the most weird International League games seen here in recent years, the Reading Keys defeated the Bisons here yesterday by a score of 12 to 8 in six innings. After pitching well for four innings Fischer of Buffalo weakened and was relieved by Gordy who succeeded in checking the Keys only after five runs had been scored and Bates and Connolly had hit successive home runs. Score:

Reading .. .. .. .. ..200054—12 9 0
Buffalo .. .. .. .. ..301013— 8 8 1

Flaherty, Lambke, Enmann and Lynn; Fischer, Gordy and Vanderbach.

## Big League Standings

**INTERNATIONAL.**

| | Won. | Lost. | P.C. |
|---|---|---|---|
| Baltimore | 80 | 44 | .645 |
| Rochester | 78 | 50 | .609 |
| Reading | 65 | 62 | .512 |
| Toronto | 63 | 64 | .496 |
| Buffalo | 64 | 65 | .496 |
| Syracuse | 56 | 72 | .438 |
| Jersey City | 53 | 76 | .411 |
| Newark | 48 | 74 | .393 |

**NATIONAL.**

| | Won. | Lost. | P.C. |
|---|---|---|---|
| New York | 74 | 64 | .627 |
| Cincinnati | 68 | 46 | .600 |
| Pittsburgh | 68 | 4j | .586 |
| Chicago | 63 | 54 | .538 |
| Brooklyn | 57 | 59 | .496 |
| St. Louis | 58 | 58 | .500 |
| Philadelphia | 39 | 76 | .339 |
| Boston | 35 | 78 | .310 |

**AMERICAN.**

| | Won. | Lost. | P.C. |
|---|---|---|---|
| New York | 74 | 38 | .661 |
| Cleveland | 62 | 52 | .544 |
| Detroit | 55 | 53 | .509 |
| St. Louis | 54 | 56 | .491 |
| Washington | 53 | 57 | .482 |
| Washington | 54 | 57 | .486 |
| Chicago | 52 | 60 | .464 |
| Philadelphia | 48 | 63 | .432 |
| Boston | 44 | 64 | .407 |

### Firpo Has Signed to Meet Harry Wills.

NEW YORK, Aug. 22.— (Canadian Press.)—Luis Angel Firpo, Argentine heavyweight challenger, late yesterday signed with Tex Rickard to fight Harry Wills, New Orleans negro, next April in Buenos Aires, regardless of the outcome of his title match with Jack Dempsey at the Polo Grounds, Sept. 14.

Rickard said that he had not yet discussed the match in detail with Paddy Mullins, the negro's manager, but expected no difficulty in obtaining his signature to terms.

Firpo signed two contracts, one to apply in case of victory over Dempsey and the other in the event he is beaten.

## FOOTBALL NOTES

A few soccer players of each team —C.P.C. and Quaker Oaks—turned up last evening for the Peck Cup Tie at the Oval but as there was no referee the players indulged in a practice game instead. The game will be played off Thursday evening at King Edward Park. The game will start at 6.15 and all players are expected to be on time.

## *Hastings and Orillia Will Play Friday*

The Hastings and Orillia Juvenile Lacrosse teams which had been talking of playing a sudden death game in Peterboro to decide their round in the O.A.L.A. series have now decided to play home and home games. The first game will be played in Hastings on Friday afternoon and the return game will be played in Orillia next week.

Friday's game is scheduled to start at 3 o'clock.

## CINCINNATI MOVED UP NEARER THE TOP

### Reds Are Now Three and a Half Games Behind New York—Pittsburgh Won at Polo Grounds.

PHILADELPHIA, August 22 (Canadian Press).—Cincinnati made it three in a row over Philadelphia yesterday, pounding two local twirlers for a 7 to 5 victory. As a result of Pittsburgh's win over New York the Reds are but three and one-half games from first place.

For six innings Donohue and Behan staged a neat pitchers' battle, but the home hurler weakened in the seventh.

Cincinnati ..... 100100311—7 12 2
Philadelphia ..... 010000040—5 10 1

Donohue and Hargrave; Behan, Head and Wilson.

**St. Louis 8, Boston 2.**

BOSTON, August 22 (Canadian Press). — St. Louis bunched hits against Cooney in the sixth and Oeschger in the ninth yesterday, defeating Boston 8 to 2. Double plays started by McInnis and Stock were the only fielding features. Hornsby and Bottomley hit when hits were needed. The score:

St. Louis ..... 030003005—8 12 2
Boston ..... 110000000—2 9 3

Haynes and Ainsmith, McCurdy; Cooney, Barnes, Oeschger and O'Neil, Gibson.

**Pittsburgh 9, New York 1.**

NEW YORK, August 22 (Canadian Press). — Pittsburgh made it two out of three from New York here yesterday, winning their last game of the season on the Polo Grounds, 9 to 5. The defeat, coupled with Cincinnati's victory over Philadelphia, reduced New York's lead in the league battle to three and one-half games. Score:

Pittsburgh ..... 502000020—9 15 0
New York ..... 030001001—5 11 1

Adams, Hamilton, and Schmidt; McQuilland, Watson, Barnes, Jonnard and Gowdy, Snyder

**Chicago 9, Brooklyn 1.**

BROOKLYN, N.Y., August 22 (Canadian Press).—Chicago cleaned up the series of three games yesterday, when Keen held the Dodgers to four hits and beat them 9 to 1. Although Vance struck out nine batters in eight innings, he was bumped for ten hits and four runs. Henry relieved Vance after Taylor had batted for him and the rookie southpaw was hammered for 5 runs. Grantham getting his seventh and Friberg his tenth homer of the season in the ninth, Grantham stole his thirty-seventh base and Heathcote his thirtieth. Score:

Chicago ..... 010030005—9 14 2
Brooklyn ..... 000000010—1 4 1

Keen and O'Farrell; Vance, Henry and Deberry.

## TENNIS TEAM FOR DAVIS CUP GAMES

### U.S. Team Will Play Australia at Forest Hills, N. Y., on August 31 — Johnston and Tilden Again.

NEW YORK, August 22 (Canadian Press). — The United States team that will defend the Davis Cup, international team tennis trophy, will be composed of R. Norris Williams, 2nd, of Philadelphia, captain; William T Tilden, 2nd, of Philadelphia, U.S. national champion; William M. Johnston, of San Francisco, world's champion; and Vincent Richards, of Yonkers, N.Y.

This team which will oppose Australia, survivor of the 1923 preliminary play, in the challenge round at Forest Hills, N.Y., on 31st August and 1st and 3rd September, is the same as that which successfully defended the historic trophy against the Antipodeans last year.

The selection was made late yesterday by the Davis Cup Committee of the United States Lawn Tennis Association.

The committee's choice of Richards, No. 3 ranking star, occasioned some surprise because of the fact that the youngster had abandoned his national doubles title partnership with Tilden.

In the 1922 Davis Cup challenge round, the United States sustained its only defeat when Richards and Tilden were beaten in the doubles by Gerald Patterson and Pat O'Hara Wood

Johnston and Tilden, who probably will bear the brunt of the singles play, will represent this country for the fourth successive year. They have never been beaten in the

**MANAGER SUSPENDED.**

ST. LOUIS, Aug. 22.—(Canadian Press.—Manager Jimmy Austin and Frank Ellerbe, infielder of the St. Louis Americans, were suspended yesterday for protesting against decisions of Umpire Evans in Monday's game with Washington.

## CITY TENNIS TITLES WILL BE DECIDED.

### Entries For City Tournament Must Be in By August 26 — Draw For First Round on September 1.

At a meeting held August 20, the following Committee was elected to arranged for running off the City Tennis Tournament games:

Chairman—Dr. A. W. McPherson, F. C. Webber, G. H. Roper, F. Bowness. Secretary—H. A. Cranfield.

The following points were decided on:

There will be five championships decided. Ladies Singles and Doubles; Mens Singles and Doubles; Mixed Doubles.

The entry fee will be $1 per entry. That is, $1 for each singles entry and $1 each team in double events.

The money collected in this way to be used for purchasing first and second prizes for each of the five classes.

Both the Golf Club and the Peterboro Tennis Club Courts will be used.

Entry blanks can be secured from any of the Committee and should be turned in to the Secretary as early as possible.

Entries must be in not later than Wednesday, August 29.

Draw for first round will be announced Saturday, September 1.

## GOOD HURLERS RARE ARTICLES

### Scouts Say Toole Loop Has Few Pitchers, Many Throwers.

There are pitchers and throwers, and according to one scout now looking over International league players, a good many qualify for the latter class.

"I have been around this season, talked with players and horned in on many a fanning bee, and about th only topic discussed by the flingers has been freak deliveries. They'll talk for hours about the knuckle ball, and the screw ball, but never a word have I heard about the one factor that goes to make a pitcher—control.

"Most of them I've seen evidently never heard of the word, and they'll get about as far as a class B club aid stay there until the arm is gone trying to throw the knuckle ball, the screw ball and the other 57 varieties of freak things they've heard about. Possibly it may be the managers' fault, but I would think that after they had passed eight or ten a game and been hit hard they would learn that control was the first requisite.

"In the old days when ball players didn't get present day salaries the youngsters listened when an old-timer spoke. Now they think they can throw the ball past 'em and get by. And look at the home runs.

"The pitcher who is winning today is the one who can vary the speed of the ball, get the batter off stride and, if he has control, make him hit at a ball that's not too good. The lively ball has changed hitting About all a batter has to do now is stick his bat out and there's a triple. When a pitcher thinks speed is his big asset, then how the hits roll

## SENOR LAVALLE TO TRAIN FIRPO

### The Argentine Millionaire Sportsman Arrived at New York Yesterday — To Start Training at Once.

NEW YORK, August 22 (Canadian Press). — Horatio Lavalle, the millionaire Argentine sportsman and patron of Luis Firpo, arrived yesterday aboard the American Legion from Buenos Ayres to take charge of the South American pugilist's campaign of training for his title match with Jack Dempsey on 14th September at the Polo Grounds.

Senor Lavalle, accompanied by several other ring enthusiasts from the Argentine, was met by Firpo.

After a short conference with Tex Rickard, promoter of the championship match, at Madison Square Garden, Lavalle and Firpo departed for Atlantic City, where the challenger has established quarters.

Active workouts will be started today, it was said.

The story that Firpo served an apprenticeship as drug clerk in Buenos Ayres before beginning his ring career was exploded by other arrivals from the Argentine.

Before Firpo took up boxing, they said, he was simply a manual labourer . He has been a stevedore, a bootblack, and at one time washed bottles in a drug store, whence originated the drug clerk legend.

Lavalle, 28 years old, is millionaire owner of a wheat and grazing plantation near Buenos Ayres. He is a college graduate, and comes from one of the oldest Castilian families in the Argentine His grandfather was an army general.

Lavalle won the amateur lightweight championship of Latin America at the Brazilian Centennial Ex-

"We are afraid of what we can't see," says Annette Kellerman; none of being afraid of her.

## GOOD TRADES ARE NOT ALWAYS GOOD

### Many of the Baseball Trades of 1923 Turned Out Different Than Was Expected.

By HENRY L. FARRELL
United Press Sports Editor)

NEW YORK, Aug. 22.—After having guessed good and wrong, several major league managers are prepared to argue that there are no brains, science or judgment in trading and it is just a question of luck in getting the good break on a swap.

The only consolation in discarding a worn-out king that fills a straight in another man's hand is that others have done it before, and the old baseball alibi covers the offense: "How can you beat it?"

The most outstanding example of a good trade that went wrong happened in the case of Ty Cobb and the failure of a deal to turn out as the Tiger leader had reason to expect it, blew what was generally regarded as a good chance for Detroit to win the pennant or be way up there.

Howard Ehmke wasn't doing much good with the Tigers. Cobb didn't like him, and the Detroit fans figured that the club could get along without him.

Cobb made then what looked like a slick move when he traded Ehmke and Hollings to the Boston Red Sox for Del Pratt and Rip Collins.

In return for what was regarded as excess baggage, Cobb got a good second baseman, whom he expected to fill a big hole and make the Tiger infield. And in Rip Collins he acquired a pitcher of ability, who looked to be just about ready for stardom.

As Detroit figured that Cobb has secured all the best of the deal, so the Boston fans thought that they had received the worst of it, and Harry Frazee was censured for the last over act in breaking up a great ball club just to fatten his pocketbook.

It wasn't long before the whole color changed. Pratt fell down at second base and Collins was a terrible "bust" as a pitcher. The Tigers collapsed and fell out of the running.

On the other hand, Ehmke pulled a sensational reversal of form with the Red Sox and turned into one of the best pitchers of the season.

Then there was the case of the Cleveland Indians, who turned "Stuffy" McInnis loose because he was thought not worth the big salary called for in his contract. Speaker had Guisto ready to step on first base and he was judged to be worth more in "Stuff's" place than in a seat on the bench. Guisto was given the regular assignment and he proved a "bust." His health went bad and Speaker had to shift Brower, an outfielder, to first.

McInnis also was intrumental in making the management of the St. Louis Browns look guilty of bad judgment. The Browns bosses knew that George Sisler was not going to be able to play and that they would need an experienced first baseman. They made not a sound while "Stuffy" was around looking for a job, and when he was grabbed by the Boston Braves, the Brown management had to take a castoff rookie from Brooklyn to fill Sisler's place.

## HAVERS COLLECTS OTHER LAURELS

### British Open Champion Adds to Reputation Since Troon Victory.

Arthur Havers has been proving himself worthy of his title—open golf champion of Great Britain.

Since he took the crown off Walter Hagen's brow at Troon, the young English professional has won several minor tournaments, broken some course records, picked up a pile of pounds and acquired a reputation of being one of the hardest, longest hitters the game has produced.

Following his rise to glory at Troon, Havers went over to the famous Scottish inland course, Gleneagles, and won the 1,000 guineas tournament from a select field. Soon afterwards he was in France, where he finished well in the open championships of that country, won by another Briton, James Ockneden. Since returning home, Havers has been hammering away in several tournaments, letting the records fall where they may.

Playing at St. Alban's, July 10, Havers won a $2,250 tournament, scoring 67 over the Verulam course. He did it largely with his driver, his tee shots screaming 300 yards and more down the fairways on nearly all the longer holes.

He played so smoothly that almost every hole with his hitting fell under the formula of a drive, a pitch and a put. He started with 3, 3, 2, four strokes under bogey. He carried the third green, 192 yards, with a mid-iron. At the seventh, 398 yards, his drive hit the face of a bunker guarding the green, and he got four. The eighth is a blind drive over a huge gravel pit, too, to cup, measuring 354. Havers' drive stopped just 30 paces from the pin. He was out in 32, and started back by driving beond the green of the 310-yard tenth, where he got a three.

The eleventh is 435 yards, yet the champion's tee shot was so monstrous he needed only a light mashie-niblick pitch onto the green. He kept up this pace to the end, saving at the long sixteenth—552 yards —where he topped his tee shot, bungled his brassie, and needed six to sink the ball.

Old Sandy Herd, who was 31 years old when Havers was born, got a 69 the same day over the same course, but nobody paid much attention. For golf may be the old man's game, but its honors go to the young.

## HERE AND THERE IN SPORT

Cincinnati gained a full game on New York yesterday, and the Reds are now but tnree and a half games behind the league leaders. Hard luck earlier in the season caused Cincinnati to loose several games, but if the team can keep up its present pace it will give New York a great run for the money before the season is over.

* * * * * * * * *

The Oxford-Cambridge touring lacrosse team was defeated by the Varsity team of Toronto, 13 to 5, yesterday. The Canadians had the best of the play all the way, and the contest itself was one of the cleanest and best seen in Toronto in some time.

* * * * * * * * *

Word from Kingston is that the champion Queen's football team will report for practice next week. The team will have all of last year's stars except Dave Harding, half-back, and S. Veale, outside wing. Harding is said to be in Montreal and will turn out with the M.A.A.A. team. "Billy" Hughes of Montreal is expected to coach Queen's this fall.

* * * * * * * * *

The dropping of De Forest by Firpo spoils the chance of a dramatic side story of the Dempsey-Firpo bout. It will be remembered that De Forest trained Dempsey for the bout at Toledo, where Dempsey won the championship. Immediately after that Dempsey parted company with the great little trainer. It was in the back of De Forest's mind to get even by taining Firpo to beat Dempsey.

Jeffries quarreled with Billy Delaney, the trainer who made him. Delaney appeared in the Johnson corner at Reno to show his resentment. He was not at all displeased when Jeffries was beaten. Firpo's desertion of De Forest spoils the chances of this trainer to "get even" with Dempsey.

* * * * * * * * *

The New York Yanks are scheduled to play the Toronto Leafs an exhibition game at the Island Stadium next Tuesday. It is expected that the mighty Ruth will be seen in action, and it is also rumored that Miller Huggins wants to look over some of the playing material that is running around in Toronto uniforms.

* * * * * * * * *

Organizations intending to apply for a place in the Men's Softball League have just a week to do so. The next meeting of the league is to be held on Tuesday evening in the Chamber of Commerce rooms. On that date all entry fees will have to be in, the certificates will be issued and the first steps taken to draw up the schedule.

## BRITISH WOMEN WON AT TENNIS

### Defeated the U.S. Team in Four of Six Games Played at Newport—U. S. Players Easy Victims.

NEWPORT, R.I., Aug. 22. — (Canadian Press.)— Mrs. Geraldine Beamish and Mrs. R. C. Clayton, British woman's tennis team, defeated Miss Lillian Schaman and Miss Ceres Baker, representing the United States, 6-1, 3-6, 6-3, in the last of six international matches played on the Casino courts Monday and Tuesday. The victory gave Great Britain four victories in the matches played against two for the United States and also avenged the defeat suffered by the British in the international tournament.

Earlier in the day, the draw brought Mrs. Molla B. Mallory and Miss Eleanor Goss, together, Mrs. Mallory winning 11-9, 6-3.

In the match between two British women, Mrs. R. C. Clayton defeated Mrs. B. C. Covell, 6-1, 6-2.

The U.S. players were easy victims for the British women in the first set of the doubles. They were repeatedly caught out of position in mid-court. Mrs. Beamish's unique twisting, underhand service also bothered them.

After teaming together better in the second set they were again overwhelmed in the third by the consistently good game maintained by the British women Mrs. Clayton was brilliant in her volleying and net play and Mrs. Beamish was very good in back court.

**MAKES TRIPLE PLAY AT THIRD, UNASSISTED**

LANSING, Mich., Aug. 22.—Raymond E. Peterson, third baseman for the Motor Independents, one of the teams in Lansing's amateur city league, in a game against the Vans here Sunday afternoon made a triple play, unassisted. It is the first time such a play has been made at third base, it is believed, and one of the few plays of the kind ever made in baseball history. With the bases filled, Peterson snagged a fast drive to his corner, touched the runner coming from second, and then touched third base before the runner who had started for home plate could return to safety. The Vans won the game, 6 to 0.

Every year more tourists take Canadian Pacific ships to Europe. It means Only Four Days Open Sea and a glimpse of the Old World in French Canada. Sailings every few days from Montreal and Quebec by the Empress liners and luxurious Monoclass (one class) cabin ships.

Further information from local steamship agents or R. B. Beaumont—Gen. Ag't.—Pass. Dep't. 1 King Street E., Toronto.

CANADIAN PACIFIC
IT SPANS THE WORLD


## RICKARD ALARMED BY FIRPO'S MANNER

### Big South American Does Not Seem to Be Much Worried About His Tilt With Dempsey.

It is not for fear that Firpo will be knocked out or discredited in his bouts with set-ups that worries Tex Rickard, but it is the airy manner in which Firpo seems to regard the big bout with Jack Dempsey, the bout for which something like 80,000 customers will pay in the neighborhood of $1,000,000 writes W. O. Geehan. Dempsey already has settled down at his training camp, but the contender is still collecting for bouts with the soft ones. He even has planned to take on Floyd Johnson before starting to train for Dempsey.

All of this makes some of the customers begin to worry about the bout. They figure that Firpo must be insanely overconfident or that he does not regard his chances with Dempsey as particularly bright and consequently is getting the money while the getting remains good.

It is my belief that Firpo is serenely confident. This sort of thing is characteristic of the South American. They tell a story of his trip back to the United States from Mexico City. His secretary, Witmer, got into a stud poker game in which he was doing rather badly. Finally it came to a point where Witmer had a hundred dollars in a pot—a large sum to anybody working for Firpo. He was puzzled and turned to Firpo and asked advice in Spanish.

"What would you do if you were in this situation?" he asked.

"I never would get myself into such a situation," replied Firpo. And that was the consolation that the secretary received.

## PIRATES RETURN MANY HURLERS

### Expensive Minor League Stars Unable to Make Grade in National.

Pittsburgh Pirates have liquidated $50,000 worth of bad investments in pitching talents.

George Boehler, a former American League star, who spent considerable time in the minors, cost President Barney Dreyfuss $30,000 to pry him loose from Tulsa of the Western League.

The purchase was made on the strength of Boehler's great record last season. The pitcher showed anything but major league class, and has been released to Omaha, also of the Western League, on the pretence that he needs "more experience."

Myrl Brown, who decreased the Pirates' bank roll to the extent of $20,000 is another who proved a poor investment. He was purchased from Reading of the International League, proved a fizzle and has been shipped to Otto Miller's Atlanta Club in the Southern Association. The Pirates tried to unload Brown on a couple of Texas League Clubs, but they declined to take him, because it was understood that his arm had gone dead.

The relegation of these two pitchers to minor league clubs is a striking illustration of the folly of major league club magnates in making deals at high prices on the showing of players in the minors, without regard to their actual worth, based on reports of scouts who are afraid to say "No" when it comes to making a deal. Boehler has been stock in trade for minor league clubs with which he has been connected for several years, but it is not likely any more deals for him will be negotiated by major manager.

It is understood that Omaha will send Buckshot May to the Pirates in part payment for Boehler, while Brown goes to Atlanta in part payment for Eddie Moore, a young shortstop. Having discarded these two pitchers, the Pirates have recalled another in Arnold Stone, who has been with Hartford under option.


White Rose
SCIENTIFICALLY REFINED
Gasoline

LOOK FOR THIS SIGN

Know—

THE quality of the gasoline you use goes a long way towards determining the upkeep of your motor. KNOW the brand you buy. Learn its quality by comparative tests!

Two brands you can rely on—*White Rose Gasoline* and *En-ar-co Motor Oil.*

Canadian Oil Companies Limited

*Canada's Largest and Oldest Independent Refiners of Gasoline and Lubricants.*


## TENNIS

Great performers in any sport are rarely ever able judges of fellow performers nor can they qualify as prophets. The best boxers are poor judges of boxers. Some of the poorest judges of ball players that we know are men who are great stars. It is so in other sports and therefore William T. Tilden is not an exception.

Tilden wrote a book on tennis last winter. In this book he said that Miss Helen Wills might some day be the champion woman tennis player of the United States, but this day would not arrive in 1923, nor in 1924 or 1925. Maybe, in four or five years, Miss Wills would be able to defeat Mrs. Molla Bjurstedt Mallory, but not in this nor in the next few seasons could she be expected to conquer Mrs. Mallory. Also, Tilden called Mrs. Mallory the greatest tennis player of her sex the world ever produced.

Tilden made two pronounced errors on a single page. It was a mistake to attempt to predict continued reign for Mrs. Mallory the way she performed last season and surely a mistake to say Miss Wills would require four or five years more before she could possibly defeat Mrs. Mallory. Last Saturday Mrs. Mallory took three games in the match that set Miss Wills on the tennis trone. But it was a far greater mistake to call Mrs. Mallory the greatest player of her sex the world has produced. No fair critic that ever saw Mlle. Suzanne Lenglen play would say as much.

* * *

Mrs. Mallory was not popular here, at least not in the last two years. Her behavior after being beaten in England by Mlle. Lenglen last season, destroyed any popularity that she may have still had at that time. Her expressed opinions and actions were far from keeping with good manners.

Miss Wills, young, pretty, appealing, carried unanimous support. Miss Wills is home-bred and Americans never felt quite right about claiming honors in women's tennis because of Mrs. Mallory's victories, for when Mrs. Mallory, as Molla Bjurstedt, began playing tennis in this country she could not speak the language of the land. The United States was, after all, merely her adopted country and claim for her progress could rightfully be advanced by Norway, instead of Long Island.

### ONE DOCTOR PROMISES EVERLASTING GIRLHOOD

LONDON, Aug. 22.—(Associated Press)—The rejuvenation of women as well as men, and without the aid of the beauty doctor and the dressmaker, has been promised by Dr. Voronoff, the famous monkey gland expert. Dr. Voronoff explained during the recent International Surgical Congress that he was making experiments at the present time, and expected to be able to announce the secret of everlasting girlhood about November.

The announcement that he expected to make grandmothers into debutantes caused a sensation among the delegates, and many of them were frank in saying that they believed it utterly impossible. In fact some of them said he ought not to do it, one prominent social worker of London declaring:

"What the doctors should do is to find some means of preserving the strength of women of seventy, so that they could give the benefit of their ripe experience to those in need of it.

"Women who have grown old naturally prefer nature to take its own course. There are women who would giv anything to have their lost beauty and youth restored, but they are of the selfish type."

Dr. Voronoff refuses to discuss the subject further other than to say he has progressd to the extent that he is certain of success.

### NEW GOVERNMENT PARK SOUGHT FOR WISCONSIN

MADISON, Wis., Aug. 22.—(Associated Press)—A new national park at Government Bluff in Door county is being sought by Wisconsin conservationists with the liklihood that a move will be made by Senator I. L. Lenroot, during the next session of congress, to have federal authorities turn the tract into a permanent federal preserve.

Already the government owns the 1,300 acres which Wisconsin is asking to have made into a park. It is located in a famous summer resort section of the state, within but a few miles of Peninsula state park.

Government Bluff rises majestically above Green Bay on Lake Michigan, to a height of 250 feet. It is wooded with virgin pines and evergreen, giant remnants of the once vast Wisconsin forests. Waters about the bluff are regarded as unrivalled for bass fishing.


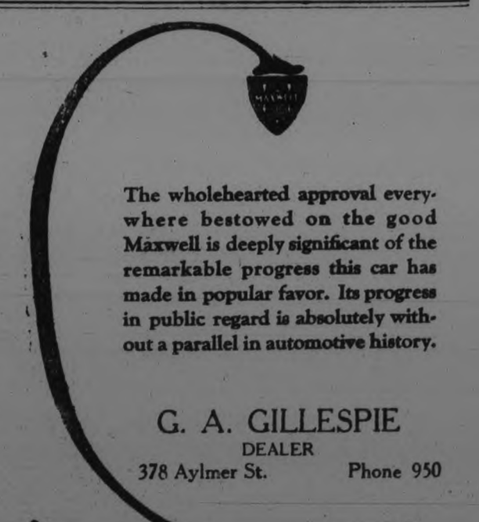

The wholehearted approval everywhere bestowed on the good Maxwell is deeply significant of the remarkable progress this car has made in popular favor. Its progress in public regard is absolutely without a parallel in automotive history.

G. A. GILLESPIE
DEALER
378 Aylmer St. Phone 950

The Good
MAXWELL
$1260
f. o. b. Windsor
Disc Steel Wheels Included
Taxes Extra

Five-Passenger Touring

STARTS THURSDAY

EPIC Entertainment

HERE'S WHAT SHE DID:

*She Fell in Love*
with the world's champion woman hater—
*And Got Him*

*But How She Did It*
That's what gives you the laughs of a clown's convention—The stunts of a circus—The variety of a vaudeville bill—The gowns of a gorgeous fashion show.

A melodramatic love story, bringing the modern girl to the screen as she really is and not as she is frequently painted

*Mahlon Hamilton is the Leading Man*

Last Showing Tonight
Peter B. Kyne's Sea Story
Thomas Meighan
and—LILA LEE—in "Homeward Bound"


# COAL ON HAND FOR 4 MONTHS

## United States Government Says No Danger of Critical Shortage.

WASHINGTON, Aug. 22. United Press. — Sufficient stocks of hard coal are in storage to supply normal requirements in the United States for more than four months, according to a survey made by a government department since the controversy between the anthracite miners and the operators reached the stage where a discontinuance of production seemed a possible outcome.

With the danger of a critical shortage avoided by possession of this stock the opinion was expressed in government circles to-day that the problem to be faced in the event of a tie up in the hard coal fields would be one of distribution.

The assurance from the White House that the public need fear no fuel crisis was interpreted as indicating that President Coolidge was ready to throw government aid in this direction in the event of an emergency.

**Government Preparing.**

Steps have already been taken to analyze the situation with a view to setting up any necessary government aid to the regular commercial distribution agencies.

Whether this would take the form of supervision of all supplies by the federal coal distributor or the re-establishment of committees similar to those instituted by Secretary Hoover in the case of the general coal strike last summer had not been decided to-day but the branches of the government that would be called upon in either eventuality were said to be preparing so they would be ready to intervene should their assistance become necessary.

### HARD LUCK STORIES.

**Some Western Harvesters are Disappointed with Pay.**

HAMILTON, Aug. 22. — Hard-luck stories coming from the west, concerning the unhappy condition of men from England who joined the harvesters in the hope of raising $250 above expenses before winter were commented on to-day by W. J. Smith, of the Ontario government employment bureau. Mr. Smith ascribed the allure of these men to capture jobs at $4.50 and up a day to the fact that office workers, bookkeepers and others expect to get as high wages as experienced farm hands. The inevitable result is that they are disappointed.

There is still a great demand for harvesters, he said, and men who are able to operate threshing machines and other machines can draw down big wages.

### INCORPORATE WHEAT POOL ON THURSDAY

REGINA, Sask., Aug. 22. — "The Saskatchewan Co-operative Wheat Pool Producers' Association, Limited," is to be the name of the Provincial contract pool, it was announced yesterday by George Robertson, M.L.A., Publicity Secretary of the Pool.

Latest advices are that the full contract will be available for publication to-day. The incorporation of the Pool is expected to take place on Thursday and the committee will probably take up the work of preparing bylaws and memorandum of Association to-day.

### SPRINKLING CLOTHES.

A small watering pot such as you use for the garden is a good device for sprinkling clothes.

## THEATRES

EPIC Entertainment

### 'NES AYRES' LATEST STAR PICTURE MAKES BIG HIT EVERYWHERE

That Agnes Ayres is one of the most popular stars of the screen is amply evidenced by the great success of her new Paramount picture, "The Heart Raider," which will be the feature at the Capitol Theatre next Thursday, Friday and Saturday with Mahlon Hamilton as leading man.

The story is one of absorbing interest and there is much relishable comedy. At Palm Beach, Muriel Gray, played by Miss Ayres, is making an effort to create a favorable impression on John Dennis, a bachelor, portrayed by Mahlon Hamilton. But the latter believes that Muriel is rather frivolous, and his indifference wounds Muriel deeply. She is determined, however, to force Dennis to take her in his arms, and makes this her boast. Muriel at first is a miserable failure as a vamp, but finally makes good her boast.

There is an excellent supporting cast which includes Charles Ruggles, Frazer Coulter, Marie Burke and Charles Riegal. Wesley Ruggles directed the picture, the scenario for which was written by Jack Cunningham, who made the adaptation of the Emerson Hough novel, "The Covered Wagon." Charles Schoenbaum was the photographer.

### PLAY JUVENILE GAME THURSDAY

The wet weather yesterday made it necessary to call off the first game of the Juvenile series for championship. The game will be played at Riverside Park to-morrow evening commencing at 5.45 o'clock.


ROYAL

William Fox Presents
WILLIAM RUSSELL in
"MAN'S SIZE"
ALSO TWO REEL WESTERN
"THE FIGHT FOR THE MINE"
THREE REELS OF COMEDY | FOX WORLD NEWS
The Best Show In The City at Reasonable Prices
ADMISSION (War Tax Included)—
Afternoons - 10c and 15c
Evenings - 15c and 25c


### BOWLING

Herb. Martin's rink threw up the Dominion tournament in Toronto yesterday, although they were in the running in two competitions.

"We can have more fun in a day in Campbellford than we could have in a week in Toronto," said the skip.

The Peterborough club will likely be represented by six or seven rinks at the Campbellford bonspiel which opens on Thursday morning.

As many of the bowlers as possible are making this trip.

The club appreciates the support they have received from Campbellford, likewise their fine hospitality and the good relations that exist between the two clubs.

### EAST PETERBOROUGH LEAGUE FINAL

Bob Ross and Paddy Gorham will umpire the East Peterborough League final between Keene and Cognawaga ata Riverside Park this evening. The game will start at 5.30 o'clock.

### OIL ACTIVE IN MEXICO.

MEXICO CITY, Mexico (United Press).—Many permits for the drilling of new oil wells were requested of the Ministry of Industry Commerce and Labor during the month of July. A number of new wells are being opened in all of the fields of the country.

# Financial News and Views

Canadian Stock Exchange — And Mines — | New York Stock Exchange — and Curb Prices —

**Today's Quotations and Opinions and Reviews of the Markets.**

NEW YORK, N.Y., Aug. 22.—Disruption of the anthracite conference, which was announced after the previous close, had an unsettling effect on the early dealings on the stock market and prices among the industrial leaders were generally lower. Baldwin lost a full point to 120 3-4, Gulf States Steel 3-4 to 79 1-2; Studebaker 1-2 to 105 1-8, and Bethlehem 3-8 to 52 1-2. However, President Coolidge's confidence that a settlement would be reached in the 9 days before the old wage agreement expires, served as an offsetting influence and the re-action in the general list made no threat of becoming serious.

Apprehension over the anthracite labour troubles quickly waned when the industrial leaders threw aside their early irregularity and swung into a renewal of the forward movement. Initial losses were readily wiped out and fresh ground was gained under the leadership of Steel Common, which went into new high ground for the week at 92 3-8 before 11 o'clock.

One reason why Wall Street is not paying over-much attention to a possible coal strike is because it expects one every year. But the country is better prepared for a coal strike this year than before. In addition the President pledges a fuel supply to all.

Opening prices included: Corn Products 127 1-2, off 1-4; Studebaker 105 1-8, off 1-2; Baldwin 120 3-4, off 1; Baltimore and Ohio 49 1-8, off 1-8; American Can 98 3-8, off 3-8; Pan-American B. 58 3-4, off 1-4; General Motors 15 1-8; United States' Steel 92 3-8, up 1-8; Pan-American 60 5-8; Bethlehem 52 1-2, off 3-8; Republic Iron and Steel 48 1-4, up 1-8; Union Pacific 130 5-8, off 1-4; Northern Pacific 57 5-8, off 1-8.

### CUT MIDCONTINENT CRUDE OIL

Laidlaw & Co., (Flash) — Independents cut Midcontinent Crude Oil fifty per cent.

The market has been moderately firm to-day with particular activity and strength in Baldwin, and some of the steel shares. Very little attention has been paid to the coal strike and the belief is generally held that some way will be found to avert the difficulty. The market has not been very active and not particularly broad, but nevertheless it maintained a fairly firm tone throughout the morning.

(Quotations supplied The Examiner by Nelson & Martyn, Stock Brokers)

### NEW YORK STOCKS.

| | High | Low | Close |
|---|---|---|---|
| Allied Chem. | 67½ | 66 | 67 |
| Amer. Can. | 100⅛ | 98½ | 98⅝ |
| Amer. Loco. | 75⅝ | 73¼ | 73⅞ |
| Am. Smelters | 59¾ | 58¾ | 58¾ |
| Amer. Woollen | 86⅝ | 85¾ | 86⅝ |
| Anaconda | 42 | 41⅞ | 42 |
| Atchison | 96⅝ | — | — |
| Baldwin Loco. | 123 | 120⅞ | 122⅛ |
| Balt & Ohio | 49⅛ | 48½ | 48½ |
| Beth. Steel | 52⅞ | 51¾ | 52 |
| Cal Pete | 20¾ | 20 | 20 |
| C. P. R. | 146 | 144⅜ | 144½ |
| Ches. & Ohio | 59½ | — | — |
| Chile Copper | 27⅜ | — | — |
| Chandler | 54¼ | 53 | 53 |
| Coca-Cola | 78½ | 78 | 78½ |
| Corn Prod. | 128¾ | 127⅜ | 127½ |
| Columbia Gas | 35⅛ | — | — |
| Cuba Am. Sugar | 26⅛ | 25½ | 25⅝ |
| Cuba Can. Sugar | 1½ | — | — |
| Cont. Can | 47⅞7 | 46½ | 47⅞ |
| Cosden | 31⅝ | 31 | 31⅜ |
| Crucible | 68 | 66⅝ | 66⅝ |
| Davison Chem. | 31 | 30¼ | 30¼ |
| Dome | 34½ | — | — |
| Erie | 13½ | 13¼ | 13⅜ |
| Erie First | 22½ | 22 | 22½ |
| Fam. Players | 74½ | 72¼ | 72¼ |
| Gen. Asphalt | 28⅛ | 28 | 28⅛ |
| Gen. Motors | 15⅜ | 15¼ | 15¼ |
| Gulf State Steel | 83 | 79½ | 81½ |
| Ind. Alcohol | 49⅜ | 48½ | 49¼ |
| Int. Nickel | 13 | — | — |
| Int. Paper | 35 | 34⅛ | 34⅛ |
| N. Y. Central | 98¼ | 98½ | 98½ |
| Cons. Gas | 62¼ | 61¾ | 61¾ |
| Kennecott | 35 | 34⅞ | 35 |
| Kelly Spring | 31¾ | 30¾ | 31¾ |
| Prod. and Refin. | 27 | 25⅝ | 26⅛ |
| Mid. States | 5⅝ | 5½ | 5½ |
| Pan-Amer. A. | 60⅝ | 59½ | 59⅝ |
| Pan-Amer. B. | 58⅞ | 57¼ | 57⅜ |
| Republican | 49 | 47¾ | 47¾ |
| U. S. Rubber | 40½ | 39½ | 39½ |
| Sinclair | 22 | 21¼ | 21⅜ |
| Studebaker | 107⅛ | 105¾ | 105⅞ |
| St. Paul C. | 15¾ | 15⅜ | 15¾ |
| St. Paul Pf. | 26⅞ | 26¼ | 26¼ |
| U. S. Steel | 92⅜ | 91⅞ | 91⅜ |

### CANADIAN STOCKS.

| | High | Low | Close |
|---|---|---|---|
| Atlantic Sugar | 16 | — | — |
| Abitibi | 65½ | 64¾ | 65¼ |
| Brazilian | 45¾ | 44¾ | 45¼ |
| Brompton | 41 | 40¾ | 40¾ |
| C. P. R. | 150⅞ | 150 | 150⅝ |
| Can. Steam C. | 17 | — | — |
| Can. Steam. Pfd. | 47½ | — | — |
| Cement | 81 | — | — |
| Quebec Rly. | 20⅛ | 19½ | 20 |
| Smelters | 27 | 26¾ | 27 |
| St. of Canada | 69¼ | 68 | 69 |
| Span. River C. | 91¼ | 90 | 91¼ |
| Span. River Pfd. | 98½ | 97 | 98½ |
| Twin Cities | 69 | 68 | 69 |

### BANKS.

| | | | |
|---|---|---|---|
| Imperial | 170 | — | — |
| Standard | 170 | — | — |
| Hamilton | 150 | — | — |
| Nova Scotia | 256 | — | — |

### MINES. GOLD.

| | Asked | Bid |
|---|---|---|
| Argonaut | 74 | — |
| Atlas | 5⅛ | 5¼ |
| Baldwin | — | 6 |
| Buckingham | — | 8¼ |
| Bidgood | 8 | 7½ |
| Clifton | 16¼ | 16 |
| Con. West Dome | 23 | 22¾ |
| Dome | 3455 | 3450 |
| Goldale | 48 | 46 |
| Gold Reef | 2½ | 2 |
| Hollinger | 1175 | 1160 |
| Hunton | 8 | 7 |
| Hattie | 10¾ | 10¼ |
| Keora | — | 9 |
| Kirkland Lake | 34 | 33 |
| Lake Shore | 321 | 320 |
| Moneta | 19 | 18 |
| Newray | 41 | 40 |
| Lorrain | — | 16 |
| Nipissing | 600 | 545 |
| Porc. Crown | — | 10 |
| Preston | 10¾ | 10¼ |
| Teck Hughes | 107 | 105 |
| Vip. Con. Mines | — | 56 |
| Wakenda | 5½ | 5 |
| Wasapika | 6 | 5½ |
| West Tree | 8¼ | 8 |

### SILVER.

| | | |
|---|---|---|
| Beaver | 28½ | 28 |
| Castle | 24 | 23½ |
| Crown Reserve | 52 | 50 |
| McKinley | 17 | 16 |
| Mining Corp. | 253 | 245 |
| Temiskaming | 37 | 36 |

### CHICAGO GRAIN. WHEAT.

| | High | Low | Close |
|---|---|---|---|
| May | 110½ | 109⅝ | 110⅜ |
| Sept. | 100½ | 99¾ | 100⅜ |
| Dec. | 105⅜ | 104 | 105⅛ |

### CORN.

| | | | |
|---|---|---|---|
| May | 68⅛ | 66¾ | 68⅛ |
| Sept. | 85⅜ | 84⅝ | 85⅛ |
| Dec. | 66¼ | 65 | 66¼ |

### OATS.

| | | | |
|---|---|---|---|
| May | 42¾ | 42⅛ | 42¾ |
| Sept. | 38⅛ | 38¼ | 38⅛ |
| Dec | 41⅜ | 39⅝ | 41⅜ |

### RECORD YEAR FOR LUMBER EXPECTED.

**Rush to the Camps Opens—Higher Wages this Year than Last.**

QUEBEC August 22. — The rush to the lumber camps of Quebec and Ontario is already on, according to information available at the Provincial employment bureau, and a record year is expected in the lumber industry. At present as average of 150 to 200 men are leaving each week to work in lumber camps in North Eastern Ontario and in Northern Quebec, this being about the average sumber who sign up.

Reports received at the Provincial labor branch show that Ontario is getting a very high percentage of its lumberjacks from this province. In former years there has been a great demand from Quebec but never has it reached this height. The wages are running from $40 to $50 per month, which is an increase of $10 to $20 per month over last year.

Regarding general labor conditions, reports show that there has been a slight decerase is the activity which reigned in the construction business, but an improvement in trades and in the shoe isdustry with very little unemployment, and bright prospects for the fall and winter.


# Announcing 1924 WILLYS-KNIGHT and OVERLAND

## WILLYS-KNIGHT

*Touring now $1695*

*Lower Prices and Great Improvements*

| | |
|---|---|
| 5-Pass. Touring | Now $1,695 |
| 2-Pass. Roadster | Now $1,695 |
| 5-Pass. Coupe-Sedan | Now $2,295 |
| 5-Pass. Country Club | Now $2,450 |
| 5-Pass. Sedan | Now $2,600 |
| 7-Pass. Touring | Now $2,050 |
| 7-Pass. Sedan | Now $2,950 |

All prices f.o.b. Factory, Toronto—Taxes Extra. We reserve the right to change prices and specifications without notice.

These cars retain all the qualities that have made the Willys-Knight famous. Nothing has been spared to put Willys-Knight value further in the lead than ever.

It was the public's comparison of car values that doubled Willys-Knight sales in Canada this year.

Now a new comparison of these new values with all else that is offered, will sweep aside every other standard your previous observation has set up.

## Overland

*Now has bigger and more Powerful Engine in Blue Bird and Sedan*

| | |
|---|---|
| Model 91 Touring | Now $710 |
| Model 91 Roadster | Now $710 |
| Model 91 Coupe | Now $1,095 |
| Model 91 Sedan | Now $1,160 |
| The Big Powerful Blue Bird | Now $985 |

These remarkable values are the direct result of the greatest sales and production period in Willys-Overland history. You will find on investigation that nothing else compares with them. Come and see!

J. P. Pulkinghorn
182 Hunter Rtreet

# ROBT. FAIR & COMPANY LIMITED

## Thursday Morning

## Half-Day Bargains

$12.00 TRIMMED HATS to go on Sale for the Half-Day at, each..... $4.50

$4.50 CHILDREN'S MILAN SAILOR HATS. Specially priced for the Half-Day at, each..... $1.50

A BIG RANGE OF HAT SHAPES, in almost all colors. Your choice for..... $1.00

$27.00 CANTON CREPE AND ALLTYME CREPE DRESSES. Priced for Thursday morning at, each..... $15.00

VOILE AND GINGHAM DRESSES, up to $10.00, all this season's styles. Thursday Half-Day Sale price, each..... $4.95

$2.50 WHITE VOILE BLOUSES, long sleeves. Sizes up to 42. Half-Day price, each..... $1.00

$1.25 CREPE BLOOMERS, in flesh and white. On Sale tomorrow morning for..... 95c

50-INCH ALL-WOOL SERGE, in navy, black, brown and Copen. Half-Day price..... $1.19

$2.00 BLACK AND NAVY PAILETTE DRESS SILK, 36-inch. Half-Day price for, yard..... $1.50

$1.25 NIAGARA MAID SILK GLOVES, in black or white. Sizes 6 and 6½ only. Pair..... 50c

25c WHITE LONGCLOTH COTTON, 34-inch. Half-Day price will be for yard..... 17c

35c MISSES' WHITE UNIFORM CLOTH, 36-inch, also for aprons and house dresses, yard..... 25c

25c ALL-LINEN TOWELLING, natural shade, heavy weave. Half-Day price, yard..... 15c

25c BATH TOWELLING, cream with grey and red stripe. Half-Day price, yard..... 20c

35c PILLOW CASES, 2½-inch hem. Sizes 42 and 44-inch. Half-Day price, each..... 29c

20c BALLS OF SWEATER YARN, 6 colors, to clear tomorrow at..... 2 balls for 25c

A COLLECTION OF GINGHAMS, PERCALES AND MUSLINS, all to sell at, yard..... 25c

15c LOOP EDGINGS, in many colors, on Sale tomorrow for, yard..... 5c

25c BLACK COTTON HOSE, all sizes. Bargain price for tomorrow..... 2 pair for 35c

25c MEN'S ALL-LINEN HEMSTITCHED HANDKERCHIEFS, soft finish. Thursday Half-Day Sale price..... 5 for $1.00

VERANDAH FIBRE RUGS, 30 x 60 inches, in colors of green, brown and blue. Regular price, $1.00. Half-Day price..... 59c

JAPANESE GRASS MATTING, 36 inches wide, suitable for verandahs or summer homes. Regular 50c yard. Half-Day only..... 39c

SCOTCH MADRAS, 45 inches wide, ecru color, suitable for any room. Regular price, 60c yard. Half-Day only..... 49c


# WEDDING BELLS

### YOUNGSON—RAE.

A quiet wedding took place this morning in St. Andrew's church, when Margaret Irene, daughter of Mr. and Mrs. John Rae, was united in marriage to Mr. David L. Youngson, son of Mr. and Mrs. John Youngson, Dundee, Scotland.

The ceremony was performed by Rev. James Rollins. The bride who was given away by her father, wore brown canton crepe with sand and brown hat. Mr. and Mrs. Youngson left for a trip to Buffalo and other American cities.

# OBITUARY

### LAWRENCE SMITH.

Early this morning, at his residence on Barnardo Avenue, there passed away an old resident of the city in the person of Lawrence Smith, after an illness of about six weeks' duration. The deceased, who was in his 71st year, was a native of England. He was a faithful member of Murray Street Baptist Church.

He is survived by his wife and one daughter, Mrs. George H. Simpson, of Smith Township.

The funeral will take place on Friday afternoon at two o'clock from his late residence to the Little Lake Cemetery.

Services will be conducted by Rev. W. S. Edgar, of Gilmour Memorial Church.


# PENCIL BOX or Penholder FREE

—To Every Boy or Girl or Parent buying School Books or Supplies, School Boots, School Stockings, Boys' Suits or Pants, Girls' Clothing, we present to each a Gift. Ask for the Penholder or Pencil Box Free, at

R .C. BRAUND'S STORE
— All This and Next Week —

It Pays to Advertise.


# LOCALS

**DR. T. P. McCULLOUGH,**

Eye, Ear, Nose and Throat Specialist, 166 Brock St. Phone 36W. dtf

Evangelist John Moneypenny, (from Ireland), will preach in the Assembly Hall (332½ George St. on Thursday, at 8 p.m. All are cordially invited. 1d

**HAROLD DUNFORD'S AUTO LIVERY.**

Call 224 for Taxi and Auto Service. New Seven-Passenger Studebaker in Service. 78d-199

**M. PAMMETT.**

Auto and Taxi Service. Good equipment. At your call day or night. 334 Aylmer Street. Phone 749. 78d95 3057

F. KELLER, Painted and Decorator, past 4 years with Alex. Heron, solicits your patronage. All work guaranteed, 549 Patterson street, 'Phone 2239. 2d 44 3530

**CARD OF THANKS.**

Mr. and Mrs. Fred Feeley, and family, wish to thank everyone who expressed sympathy, the Utilities line men, the G.W.V.A., and all who sent flowers and spiritual bouquets.

**PHONOGRAPH REPAIRS.**

Main-springs a specialty and guaranteed. New mica put in sound boxes. T. Griffin, 124 Park Street North, opposite C.G.E. Prompt attention. 'Phone 2163W. 26d44 3072-

**MANLEY BROS.**

General Carting, Local and Long Distance Hauling. 'Phone 855W.—206 Lansdowne Street. 48d-w-s-127-1415

**FOWLER'S OPTICAL PARLORS.**

Everything that is new in Shell Spectacleware, we have. See us before buying. A. A. Fowler, Phm.B. Eyesight Specialist, 373 George St. dtf.

**SCHOOLS OPEN AGAIN SEPT 4**

With the beginning of school work the boys and girls resume their music lesson. The piano will require tuning or possibly some repairs. Phone W. Lawson, 1953W. 20 years practical experience. Pianos, Player Pianos, Grands. First class work only. 733 Cham-

**AUCTION SALE.**

Friday at 1.30 p.m. at Hancock's, Chesterfield and two chairs, fumed oak dining set, china cabinet, kitchen cabinet, Wilton rugs, mahogany and oak dressers, brass bed, enamel beds, hall mirror and seats, etc., etc. Everything is practically new. Don't miss this sale. 3d-45-3377.

**WE HAVE BARGAINS**

in Used Typewriters and Supplies Good Empires, worth $30, for $20.00 One Monarch, good condition, $35 One Oliver, No. 5, A1 .....$35 Carbon papers and ribbons at bargains. A few Phonographs left. One Sonora, very good ...$35 cash Public Stenography Service.
**Nelson's Typewriter Co., 332½ George.**

## U. S. PLANE DIVES, TWO MEN DIE.

POPE FIELD, Camp Brag, N.Y., August 22. — Alfred de Mesuita, of Brooklyn, N.Y., and Durham, N.C., publisher of the Durham Sun and the Fayetville, N.C., Observer, and Sergt. Edmund Reese, of New York City, were killed here late on Monday in an aeroplane accident.

The plane went into a nose dive after taking off, bursting into flames after it struck the ground.

While the aeroplane was privately owned, an Army Board of Inquiry has been appointed to investigate the accident.

## FRANCE BARS BIRTH OF A NATION.

PARIS, August 22. — "The Birth of a Nation," which opened for the first time in Paris on Friday night, and showed to crowded houses on Friday and Saturday, was closed on Sunday by the police.

David W. Griffith's big picture aroused the fervid objections of the French negroes, who number 60 per cent. of the population of the French Empire.

As the Foreign Ministry explained, this measure, like others taken in the past three months, is meant to give the French negroes full consciousness that they are the equals of their fellow-citizens of the white race in the eyes of the French Government.

## HAD THE BLUES.

**Strangely Colored Side-Show Freak Dies.**

NEW YORK, Aug. 22. — Fred Walters whose bright blue skin had made him a living for many years in side shows, died yesterday in Bellevue hospital from heart disease. Doctors at the institution discovered to their amazement that not only his skin, but all of his organs and tissues, including the brain, heart and muscles, were of the same brilliant color.

Some forty years ago Walters is said to have worked in a mine in Australia and breathed into his body nitrate of silver which turned him blue.

## ABSENCE FROM OFFICE SAVED DENTIST'S LIFE

MONTREAL, Aug. 22.—Dr. Samuel M. Feldman, dentist, 191 Mount Royal avenue west, owes his life to the fact that he was not working near his dentist's chair when a bullet crashed through the window of his surgery at 1.30 o'clock yesterday morning.

Dr. Feldman eported to the police of the St. Lawrence boulevard station late yesterday that the mysterious shooting occurred when he was at work in a little office adjoining the surgery. The latter room overlooks Fletcher's Field. The light was on in the surgery.

Suddenly the dentist heard a crash, and found a .32 bullet lodged in the rear wall of the surgery. After going through the window it must have passed directly over the chair.

The dentist stated this morning that he knew of no enemies. He believes that there was a gun-fight on Fletcher's Field and that a stray bullet chanced to go through his window.

The police can find no clue to a fight in the park.

# GOING BACK TO SCHOOL HANDICAPPED

Most children are being forced to do school work under the handicap of a constant nervous strain, caused by neglect of Eyes that need help.

It is foolish to lose time in supposing that the child will "Grow out of it."

The time to put out a fire is before it amounts to anything.

The sensible time to stop eyestrain is before it amounts to anything.

Is your child going back to school handicapped?

Our examination will remove the doubt.

**M. J. ROCHE, Optometrist, 188 Charlotte Street.** 3d-44

## PASTORS TURN PLASTERERS —GET $104 WAGES WEEKLY

CHICAGO, Aug. 22. —Plasterers' wages of $104 and more a week are causing ministers and members of other professions to take up the trowel in Evanston, where work on a new hotel is in progress. Until recently the Rev. Frank Cummins was a member of the plastering gang.

George Sellick, of Portland, Ore., a graduate of Washington University, a civil engineer and a holder of several degrees, recently turned down the offer of a professorship to join the plasterers.


Presentation GIFTS

For a Presentation Gift, give Jewellery, which is always very acceptable.

A Wrist Watch
A Diamond Ring
A Pearl Ring
A Fountain Pen
An Eversharp Pencil

Are all very suitable Gifts and will last for years.

DIAMOND HALL
**Warne Bros.**
349 George Street


# Society

Miss Margaret Pope of King street has just returned after six weeks vacation spent in Rochester Auburn and Watkins Glen, N.Y.,

Mr. and Mrs. C. J Henry, who motore here from Buffalo to visit Mr. Henry's mother, Mrs. M. J. Henry, Brock street, have returned home.

Miss Ida McBride and Miss Sheela Thomson have been spending their holidays with Mrs. Mortimer E. Nix at her summer cottage, Centre Island, Toronto.

Messrs. Jack Smith and Bob Hendry, accompanied by Mr. and Mrs. Tom Smith, returned yesterday from an extensive motor trip through the States.

Miss Helen Carroll left to-day by motor for Kingston, where she will be the guest of Miss Hilda Wright, University Street.

Mrs. F J. A. Hall has returned home after visiting Mrs. W. B. Bletcher at Glencairn, Stoney Lake.

Miss Marie Crosson, of Campbellford, is spending her holidays with her aunt, Mrs. A. Fife, 701 George Street.

Mr. and Mrs. S. C. Wright and Miss Hilda Wright, of Kingston, with Miss Edith Matthews, of Markdale, were the week-end guests of Mrs. Wright's sister, Mrs. P. Carroll, Reid Street.

Mr. and Mrs. Dwight Palmeter, Mrs. Mary Daggs, and Mr. Fred Roth, of Rochester, N.Y., are the guests of Mr. and Mrs. Robert Knox, Morrow Street.

Misses Dorothy Hollingsworth and Clara Dreher, of Philadelphia, are guests of Mrs. A. A. Perrin, 226 Brock Street.

Mrs. (Dr.) Couch, of Toronto, is visiting Mrs. W. A Sanderson at Bellmont, Stoney Lake.

Miss Helen Palmeter, of Rochester, N.Y., is the guest of Carlyn Knox, Morrow Street.

Mrs. John Birnie, son Bill and nurse, who have been staying with Mrs. Birnie's mother, Mrs. W. A. Sanderson, at Stoney Lake, returned home to Owen Sound yesterday. While in the city, Mrs. Birnie was the guest of Mrs. N. D. Buchanan.

Mr. and Mrs. H. McGarrell and family paid a bying visit to Mr McGarrell's brother yesterday, on their way home to London. Mr. Is McGarrell was formerly manager of the Dominion Express Company here.

Miss Grace Stevens, who has been spending her holidays with her parents, Mr. and Mrs. William Stevens, Brock Street, returned to Toronto yesterday.

Miss Heather Ferguson has arrived in Peterborough, and is visiting her father, Mr. J. H. Ferguson, 655 Water Street.

Miss Loretta Gibson, of Lakefield, who ,at the age of fourteen years, has been successful in passing eight subjects for Normal entrance and also leading her class, thus obtaining Mr. W Simpson's prize for the pupil taking the highest standing, is a granddaughter of Mr. C. Young, of Charlotte Street.

Mrs. H. Lucas has received word from the Department of Education that she has completed satisfactorily the two years' summer courses for teachers of vocational subjects at the Central Technical, Toronto.

Messrs. James and Percy Harrison and Ernie Bell motored to Cobourg this afternoon for the ball game.

Miss Amy Jamieson, accompanied by Miss Maude Derry, left to-day by motor for Gananoque, where they will visit Miss Jamieson's sister, Mrs Howard. From there they will motor to Rochester, White Plains and New York City, returning via the Adirondacks.

Miss Clara Bell of Toronto, has returned home after spending a holiday with Miss Chamberlain and Mrs. Harry Winch.

Miss Irene Robinson of Toronto, is visiting her grandparents, Mr.and Mrs. T. R. Robinson, Weller street.

Miss Robinson of New York is spending her vacation with her parents, Mr. and Mrs. T. W. Robinson, Weller street.

Mr. and Mrs. A. Jones, 506 Patterson street, have returned home after spending the last ten days visiting friends in Rochester and Manchester, N.Y.

Mrs. J. Carpenter, of Cobourg, and Mrs. Bert Glover, of Lockport, are in the city, the guests of Mrs. T. Glover, East City, for a few days.

Mr. and Mrs. W. S. Campbell, of Toronto, and family, are holidaying in the city.

Read the Want Ads.

## A THIN CAT.

The skeleton of a cat walked into a butcher's shop. Ryan, seeing her, bawled out: "Mickey, didn't oi tell ye a month ago to fade that cat wid a pound of mate a day until ye had her fat?" "You did; an' oi'm just after fadeing her wid a pound." "Has that cat ate a pound this morning?" "Yes, sir," "Shure, oi think it's a lie ye're telling. Bring me thim scales. Now bring me that cat." The cat turned the scale at exactly one pound. "There, didn't oi tell ye she' deaten a pound of mate this morning?" "All right, me boy; there's the pound of mate; but wheer the divil's the cat?"

# CITY ANSWERS CALL TO FARM

## Party of 53 Harvesters Today Brings Total To Over 200.

The C.P.R. station was again the scene of many farewells this morning when a party of 53 harvesters boarded the two special tourist coaches which will carry them to the western grain fields. This party brings the total from Peterborough to over 200.

Most of those who started on the trip to-day were young men, and there were almost as many army kit bags in evidence, as there were suitcases. One man's luggage consisted of a bread tin, and one or two appeared to be satisfied with eatables carried in boxes and haversacks. Two men from north of the city made an early start on the commissary, being seen comfortably lunching when the train pulled out.

**Many From District**

Eight men from Lakefield and five from Campbellford were in the party. They admitted that farmers in their districts needed men, but they said there is more money in harvesting in the west, and they might as well be there for the winter as here.

Bruce Snelgrove of Lakefield said he though he would have a better time in the west. Ernie Garde, also of the northern village, looked forward to hard work, and took an early opportunity to examine the sleeping facilities offered by the upper berth.

**Crop harvested here**

Thomas Williams of Monaghan had harvested his own grain on 200 acres, and is on his way to help with western harvest. He is looking forward to gaining some pointers in large scale farming.

Several others were in the same class. Work being completed in their districts they are now on their way to where operations have just started.

J. Skinner, uptown agent of the C.P.R. stated to-day that the number going this year is far ahead of last year. All tickets in the city office were sold, and late arrivals were compelled to obtain tickets in the station.

The cars will carry these harvesters direct to Winnipeg, where they will be distributed to the needy points.

**Many from Peterborough**

Arthur Franks and J. R. Boate of the city, were going simply for the employment. One young man declared his intention to make a stake to carry him through the winter. He had never been on a trip of this kind and was looking forward to a splendid time.

Robert Knox said he was taking the trip for the sake of the experience and the knowledge he would have of the country.

## CLAIMS TO HAVE ISOLATED THE ELMENT HAFNIUM

COPENHAGEN, Aug. 22.—(Canadian Press.)—Professor Neils Bohr, noted Danish scientist and winner of the Nobel Prize for Physics in 1922, claims to have succeeded in isolating the element known as hafnium. The substance will, it is believed, be useful in the construction of audion lamps.

Hafnium was first discovered by Professor F. von Hevessy, who has been working for some years in the Danish Government's physics laboratories under the direction of Professor Bohr. Professor von Havessy was not able to isolate the new element, however, and appealed to the scientific world to join him in working out a formula that would give pure hafnium.

A despatch from London last February said that Dr. Alexander Scott, director of Scientific Research for the British Museum, announced to the Chemical Society that he had succeeded in isolating hafnium and exhibited samples. Subsequently the specimens were sent to Professor Bohr, who, after analysis, declared the substance was not hafnium.

# LATE WANT ADS.

BOY WANTED FOR HOTEL AT Stoney Lake, for one month; about 16 years old. Alex Lowe, Glenwood, Stoney Lake, Ont. 3d-46-3571.

It Pays to Advertise.

# GAS WILL DECIDE WARS OF FUTURE

## Expert Declares Whole Armies Will Be Put to Sleep and Taken Prisoner.

NEW YORK, Aug. 22.—(Associated Press.)—Whole armies put to sleep and taken prisoner in gas war fare is by no means an impossibility 25 years hence, Col. Raymond F. Bacon, chief of the Technical Division of the Chemical Warfare Service, A. E. F., says in a description of the possibilities of the future art of war made public by the American Chemical Society.

The $2,000,000 spent on the research organization did more toward winning the war, Col. Bacon asserts than any other $200,000,000 spent in other ways. One of the greatest lessons of the war has so far gone almost unheeded, according to Col. Bacon, who continues

"To say the use of gas in warfare must be abolished is almost the same as saying that no progress must be made in the art of warfare toward making it more efficient or more humane. If one reads of the great battles of history, one will find that the victorious general conquered his enemy usually because of the fact that he so chose his position as to have his flank protected by river, mountain range or some naturally strong barrier.

"Much of the stategy of these battles consisted in manoeuvering so as to obtain the advantage of position. With the use of gas it is possible to saturate a piece of ground so that no troops can cross it and thus make an artificial barrier for the flank or protect the lines of communication. Moreover, these artificial barriers can be kept barriers for just as short a time as the strategy of the particular battle demands. These are but hints, but show the tremendous unexploited possibilities of gas in warfare.

"One can easily imagine the situation at the time the fighting was hand to hand with the spear or the sword, and gunpowder as first introduced, which in those days perhaps permitted the antagonists to fight at a range of 100 or 200 yards. There must have been a great outcry as to prohibiting the horrible new mode of warfare, and it must have been felt that it was very unfair to stand off 200 yards rather than to meet in combat man to man.

"But no one looking back on that period would attempt to say that it was possible to have stayed the hand of progress and to have prevented by any legislation or agreement the use of gunpowder in warfare. Moreover the concensus of opinion to-day would be that the hand to hand fighting with spear and sword was more cruel and inhumane than the fighting with the gun and the bullet. Similarly at the present time we cannot effectually stay the progress of science, and to attempt to do so is not only unwise but is also preventing the possibilities of a really more humane type of war."


OUR REPUTATION IS AN ASSET WE ARE PROUD TO UPHOLD

BELLEGHEM'S FUNERAL SERVICE PHONE 85 AMBULANCE

# What's Going to Happen Anyway?

This question is uppermost the world over, especially financially. NO ONE apparently has solved the mystery, but there are POSITIVE indications that we are on the eve of BETTER CONDITIONS.

Those interested in Stocks, Bonds, and General Investments will do well to secure CHEAP BARGAINS NOW.

We transact business either for CASH or MARGIN.

NELSON & MARTYN
BROKERS
332½ George Street


## IN LOVING MEMORY

Of Francis Gerard, son of Mr. and Mrs. Frank Guerin, Clifton St., who died on Aug. 22, 1920.

Three years have passed since that sad day,
As time rolls on we miss him more,
His loving smile and winning way,
No one on earth can take his place.

## IN MEMORIAM.

In proud and loving memory of George Sadler killed in action on the 22nd day of August, 1917.
Gone but not forgotten.
Inserted by his father and sisters.

## IN MEMORIAM.

In loving memory of my dear wife, Emily Gelling, who died Aug. 22nd, 1922:

I loved her, yes, I loved her,
But Jesus loved her more,
And He has sweetly called her
To yonder shining shore.

The golden gates were opened,
A gentle voice said come,
And with farewells unspoken,
She calmly entered home.

Her weary hours and days of pain,
Her troubled nights are past.
Her ever patient worn-out frame,
Has found sweet rest at last.
—Inserted by Husband.

## IN MEMORIAM.

HARRISON — In ever-loving memory of our dear Gordon, ho passed away August 22nd, 1922.
It's just a year ago to-day,
Since our dear Gordon passed away.
The blow was great. the shock severe,
We little thought his death was near.
The silent grief that's in the hearts
No human life can trace,
For many an aching heart is hid
Behind a smiling face.
The golden gates were open,
A gentle voice said "Come."
And with farewell words unspoken,
He calmly entered home.
—Inserted by his Mother, Brother and Sisters.

## IN MEMORIAM

MEHEW. — In loving memory of my dear husband and kind father, Walter John Mehew, who passed away three years ago, August 22, 1920

This day brings back to memory
A loved one called to rest,
And those who think of him to-day
Are those who loved him best.

But some day we will meet him—
Some day, we know not when—
We will clasp his hand in a better land,
Never to part again.

—Inserted by his loving Wife, Son, and Daughter.

## BIRTH.

BRADLEY — To Mr. and Mrs. W. Bradley, 433 Chambers Street, on August 19, 1923, a baby girl.

## DIED.

SMITH. — At the family residence, Barnardo avenue, on Wednesday, Aug. 22, 1923, Lawrence Smith, aged 72 years.
Funeral Friday, August 24th to Little Lake Cemetery for interment.

SERVICE

*The woman is the one who's interested in electrical goods.*

*—Mr. Electror serve*

WE address most of our advertising conversation to the women folks because they are the ones who are vitally interested in electrical equipment for the home. They know what labor is and that modern appliances give them a chance for their lives.

PETERBOROUGH UTILITIES COMMISSION
"DO IT ELECTRICALLY"
H.O. FISK, M.E.I.C., MANAGER
PHONE 1218

# Dr. Goodwin
## Chiropractor
*Palmer Graduate*
106-108 Barrie Building
Lady Attendant 'Phone 431
Hours: 10-12 a.m., 2-4 and 7-8 p.m.
Office closed Tues. evening and Thurs. afternoon and evening.

LAKEFIELD---STONEY LAKE
# STEAMERS

Will leave Lakefield for the Lakes on arrival of morning, noon and evening trains from Peterborough. Passengers can take 8.30 a.m. train from city and take boat at Lakefield for a sail around Lakes and return to city at 5.15 p. m.

Boats also leave the Lake to connect with morning train at Lakefield for Peterboro.

**F. G. YOUNG, Manager.**
434 Park Street - Peterborough

# Annual Masonic Outing

Under Auspices of
CORINTHIAN LODGE, NO. 101. AND
PETERBOROUGH LODGE, NO. 155

## Thursday Afternoon, Aug. 23rd

PER STEAMER STONEY LAKE, TO IDYL-WYLD

Boat Leaves George Street Wharf at 1.15 p.m., St. Railway Wharf at 1.30 p.m., Calling at Hiawatha at 3.30 p.m.

PROGRAMME OF SPORTS

Open to Representatives from All Local and Visiting Lodges.
SOFT BALL GAME for Valuable Trophy Donated by Senior Wardens.
TUG-OF-WAR for Valuable Trophy Donated by Junior Wardens.
Nail Race, Obstacle Race, Bald-headed Men's Race, Fat Man's Race, Centipede Race, Swimming Race, Canoe Race, Quoits Competition, Etc., Etc., Etc.—And Many Others.

**The Winners will be ENTITLED to Valuable Prizes, and MAY Receive Them.**

COME AND ENJOY YOURSELF—
**TICKETS, INCLUDING SUPPER, $1.50**
**Thos. Hooper, Caterer.**

COMMITTEES—
General Sports Committee—D. Loomis (Chairman), H. Dodds, C. L. Brewer, G. D. McClelland.
Baseball Captains—Corinthian, A. L. Killaly; Peterborough, V. Hamilton.
Tug-of-War Captains—Corinthian, A H. Archibald; Peterborough, R. Bestard.
Clerk of the Course—Ald. W. Stocker.
Ticket Committee—W. Stocker, J. Downing, W. Howe, E. Wright, A. Throop, J. Best, R Grant, C. Seymour.
Music Committee—R. J. Devey, W. H. Barry, G. R. Langley, Geo. Chandler.

*Economy is the Easy Chair of Old Age*

# TOMATOES

Better Get Them Now While the Quality is Good.
Big Shipment Arriving To-morrow.

**EGGS! EGGS!**
We get a Daily Supply of Guaranteed, New-laid Eggs.

**CEREALS**
Kellogg's, Quaker, or Sugar-Crisp Corn Flakes, Pkg. .... 10c
Sh. Wheat, 2 Pkgs. ..... 25c
Puffed Wheat, 2 Pkgs. ..... 25c
Puffed Rice, 2 Pkgs. ..... 35c
Golden Bantam Corn, Carrots, Beets, Celery, Cantaloupes.

**SPICES**
Pure Spices of all kinds for Pickling.

**PICKLING CUCUMBERS**
and Gherkins, Pickling Onions, Red and Green Peppers.

**VINEGAR**
Special XXX Vinegar for Pickling, Gallon ..... 50c

**PEARS AND PEACHES**
California Peaches by the Dozen
Bradshaw or Burbank Plums.

**APPLES**
Extra Good Hand - picked Duchess, Peck ..... 70c

**McLAREN'S JELLY**
Powders Assorted, 3 for ..... 25c

FITZPATRICK & GERAGHTY
Charlotte and Park — Phones 481-2111
Rubidge & Dalhousie — Phones 492-2110

*It's Confidence that Does It.*

# Thursday 4 Hour SPECIALS

| | |
|---|---|
| 11-Quart Basket—85c | 2 Quarts—25c |
| Burbank and Bradshaw Plums— 11-Quart Basket—85c | 2 Quarts—25c |
| Tomatoes, very choice and smooth— 11-Quart Basket—70c | 4 Pounds—25c |
| Peanut Butter, a Pail | 25c |
| Sockey Salmon—1-Lb. Tin | 45c |
| Sockeye Salmon, ½-Lb. Tin | 25c |
| Shippan's and Lazenby's Paste | 25c |
| Heinz Pork and Beans | 2 Tins 25c |
| Kippered Snacks | 3 Tins 25c |
| Pears | 6 for 25c |

Give Us Your Order for the Afternoon Picnic, and Be Sure of Quality Goods.

PORTER S. WHITE CO
334 GEORGE ST. - - 2 PHONES, 1960, 1961

AGNES AYRES
*"THE HEART RAIDER"*
CAPITOL TO-NIGHT
SOON—'THREE WISE FOOLS'

# The Evening Examiner

**PROBABILITIES**
Lower lakes and Georgian Bay: Moderate to fresh southwest winds partly cloudy showers to-night. Friday —Fresh to strong west to northwest winds. Cool with showers.

VOL. LIII., No. 44 PETERBOROUGH, THURSDAY, AUGUST 23, 1923 PRICE THREE CENTS

## COMMISSION TO PARLEY NO MORE WITH COAL MEN

### Tells Both Sides It Can Go No Further in Endeavor to Enforce Peace and Prevent Strike

### SITUATION GRAVE

ATLANTIC CITY, N.J., Aug. 23. —Canadian Press. — Semi-official notice that the Federal government would not intervene further in the anthracite wage negotiations to prevent the stoppage of the miners on September 1st, reached Atlantic City to-day.

The news was conveyed to both the Policy Committee of mine operators and the officials of the Miners' Union, who broke off negotiations for a new wage contract Tuesday, and left unrelieved the prospect of a shut down in the industry next week.

The United States Coal Commission told both sides it could go no further in an endeavor to enforce peace since a renewal of the wage contract negotiatios, which was taken at its intervention last week, had merely served to precipitate another break.

**SYMPATHETIC MOVE.**

WASHINGTON, Aug. 23. — The posibility of a sympathetic strike by the bituminous miners of the United States, if the hard coal miners quit, is foreseen in some quarters here. But the officials here take the view there will be no sympathetic strike, and are laying their plans in expectation of ample soft supply.

The railroad brotherhoods have advised the president that they will not strike in sympathy.

Should soft coal miners quit to aid the hard coal miners an extremely grave situation would result.

## REFUSED TO CALL FOR A WINDING UP

### Important Meetings In Toronto To-day Concerning Home Bank Affairs.

TORONTO, Aug. 23.—(Canadian Press.)—Two actions of importance to Home Bank depositors were taken to-day. One an application of a creditor to have the Home bank wound up, the second a meeting of depositors of the bank at the Walker House to devise plans for protecting the depositor-creditor.

Refusing to act to-day in the direction of declaring the Home Bank liable to be wound up under the Winding Up Act, Mr. Justice Fisher at Osgoode Hall adjourned for two weeks the application of a Toronto creditor, Arthur Hawke, for such an order.

Several other similar applications are pending and the decision of the Judge will mean that they will all come before him two weeks hence, when the curator, A. B. Barker, will be present.

**MANY MOTORISTS WERE IN DITCH YESTERDAY**

A local man who motored to Cobourg yesterday, reports having counted 46 cars disabled by the roadside.

He was amused to find one out of action near Cobourg which had smothered him in a cloud of dust as it rushed past at Port Hope.

**LAST LINDSAY TRIP OF THE SEASON.**

ON MONDAY, AUG. 27TH, THE STEAMER STONEY LAKE WILL LEAVE THE GEORGE STREET WHARF AT 7.45 A.M. FOR LINDSAY. PASSENGERS WILL RETURN BY TRAIN, ARRIVING ABOUT 9 O'CLOCK. MEALS AND BOOTH ON BOARD. ROUND TRIP, BOAT AND RAIL, ADULTS $1.50, CHILDREN 75c.

3d-21-23-25-3375.

**CARPENTRS WANTED**
FOR ENNISMORE CHURCH.
R. SHEEHY & SONS.
3d-47.

**BALLOON DANCE AT RYE'S.**

FRIDAY NIGHT WILL BE SPECIALTY NIGHT AT RYE'S PAVILION, WHEN A BALLOON DANCE, WITH TWO SPLENDID PRIZES, WILL BE GIVEN. A LARGE CROWD IS EXPECTED TO ATTEND THIS POPULAR RESORT, WHICH IS JUST A FEW MINUTES' WALK FROM CENTRE OF THE CITY. SPECIAL CAR SERVICE AT MIDNIGHT.

A DANCE WILL BE HELD ON SATURDAY NIGHT, WITH MUSIC BY PAUL GLIDDON'S ORCHESTRA.

## FRENCH CABINET BACKS POINCARE ON REPARATIONS

### Discuss France's Plans Should Britain Decide On Separate Negotiations With Germany

### BELGIUM IN ACCORD

PARIS, Aug. 23.—(United Press). — The Cabinet met at Rambouille to-day and approved the action of Premier Poincare in connection with his reply to Premier Baldwin's reparations note as published yesterday.

The Ministers then discussed France's programme in the event Britain decides upon separate negotiations with Germany.

**Make Germany Pay.**

There was every indication to-day that the entire nation is united in support of the Premier's "stand pat" policy. France is convinced Germany can pay, and she will stay in the Ruhr until the payments are made. Meanwhile the Government fully acknowledges the complete support from Belgium in the reply of the Belgian Government to the Curzon note.

Despatches from Brussels said the Cabinet approved the outline of the Belgian reply to England last night. Premier Theunis and Foreign Minister Jasper were starting work on the final draft to-day, and it was to be ready for forwarding to London next week.

**Loan to Belgium.**

The Franco-Belgian entente was considered as more closely drawn by the Belgian loan from this country, now practically concluded. The loan will be for 400,000,000 francs, and will pay six and a half per cent. interest. The issue price for 500 franc bonds will be 486. The bonds will be repayable in twenty years in four instalments five years apart.

## COUNTRY PUPILS CANNOT BE TAKEN

### No Accomodation For Outside Pupils Who Passed Entrance.

J. M. Greene, chairman of the Property Committee of the Board of Education, stated to-day that no extensions have been made to the schools in Peterboro in anticipation of increased enrollment in the session which opens on September 4. Painting and decoration have been the only improvements made on the buildings.

As to whether there would be accommodation for the pupils eligible through recent examinations for entrance to High School, Mr. Greene was unable to make a statement. The question cannot be decided until a successor to Joseph Wearing has been appointed at the October meeting of the Board, he said.

E. B. Fowler, chairman of the Board, said there will be no accommodation for scholars from outside the city in the first form of the Collegiate Institute. Accommodation must be secured for the city pupils, Mr. Fowler said.

**MAYOR KENYON VISITS CITY**

Major Tom Kenyon International representative at the Salvation Army, London, England, is a visitor to Peterboro to-day and will conduct special service Friday at 8 o'clock. All members of the Temple Band are asked to be on hand for this service.

**LOCAL BANK CLEARINGS.**

Clearings for week ending August 23, 1923, $717,661.
Same week last month, $742,993.
Same week last year, $586,191.
Same week 2 years ago, $693,865.

**FOUR SOLDIERS KILLED**

TURIN, August 23. — Four soldiers were killed instantly on Wednesday when stored gunpowder exploded in the Senegrade fortress.

## *To Be Married Quietly In Near Future*

A recent photograph of Miss Sarah Cook of Montreal, and her fiance, the Earl of Haddington, M. C., whose engagement has recently been announced.

## CANADIANS FACE DELAY ABROAD

### Would-Be Passengers of Damaged Canadian Pacific Boat Cannot Get Steamer For Passage.

LONDON, Aug. 23.—Hundreds of would-be passengers on the damaged Canadian Pacific steamer Empress of Scotland have been stranded in London and Southampton through Tuesday's accident to the liner, which struck a submerged wreck on her way from Hamburg to Southampton and was so badly damaged that her sailing for Quebec was cancelled. The prospective passengers face an indefinite prolongation of their stay as there are no passages available on other ships.

Some of the first-class and second-class passengers are in Southampton hotels, but the majority of them returned to London. A few of the first class will sail on a Canadian boat from Liverpool Saturday. The majority will likely have to wait until the Empress of Scotland sails, probably in two or three weeks.

The second-class passengers are scattered over Southampton and nearby resorts, some even quartered in farm-houses. The third-class passengers are at Atlantic Park, near Southampton, former aviation centre, now an Euglish "Ellis Island." They will be cared for until another Canadian Pacific vessel is available.

The Empress of Scotland will be put in dry dock. It is believed she had a bad hole punched in her hull and that her starboard engine was damaged when she struck the wreck. One of her holds filled, but the pumps were able to keep the water under control. There was no disturbance among the 200 passengers from Hamburg.

The officals of the line are trying to charter a substitute steamer for the Empress of Scotland.

**STRANGE SEA-MONSTER CAPTURED.**

LONDON, Aug. 23.—(Associated Press)—A sea monster 30 feet long and weighing ten tons has been captured by fishermen off Cahireiveen, County Kerry, says the Daily Chronicle. The monster has several fins and a large tail and was only captured after a six-hour struggle, during which several of the boats were upset and all the nets bady damaged.

Experts who have seen the animal say that it is impossible to classify it, but suggest it is allied to the tunny.

**FOWLER'S OPTICAL PARLORS.**

Everything that is new in Shell Spectacleware, we have. See us before buying. A. A. Fowler, Phm.B. Eyesight Specialist, 373 George St. dtf.

## *Italy Purchasing Tracts in Africa For Her Settlers*

ROME, Aug. 23. — (United Press).—Italy is hoping to solve her surplus population problem by the purchase from Portugal of huge tracts of fertile land in Africa.

Negotiations are now being concluded with the Portuguese Government for taking over the Benguella territory of 100,000 square kilometres in Angola, Western Africa. The district, with rich soil and a mild climate, will, it is believed, afford prosperous living conditions for one million immigrants, thereby solving Italy's emigration problem for five years.

## NO SUCCESSOR APPOINTED YET

### Death of Sir William Meredith Followed By Speculation As To Appointment.

OTTAWA, Aug. 23.— (Canadian Press.)—Speculation as to choice of successor of Sir William R. Meredith as Chief Justice of Ontario is now rife, but no appointment has yet been made. There were at the time of Sir William's death three Chief Justices in the Ontario courts, the other two being Sir William Mulock and Hon. R. M. Meredith. Under the new organization of the Ontario courts, only two posts of this rank are contemplated, Chief Justices of First and Second Division, respectively.

**Mulock May Advance.**

In July Sir William Mulock was appointed Chief Justice of the Second Division and it is not improbable that he may now be elevated to the head of the First Division, which carries with it the title of Chief Justice of Ontario. In that event, Hon. R. M. Meredith, who is now Chief Justice of Common Pleas, may succeed Sir William as Chief Justice of the Second Division. It is possible, however, that an appointment may be made outside of the ranks of existing Chief Justices.

**TIRE SURPLUS PILES UP.**

**Sixty Manufacturers Report 7,040,600 Casings on Hand.**

NEW YORK, Aug. 23.—Due to the heavy overproduction of automobile tires in the first six months of the current year manufacturers have curtailed output according to trade reports. On June 30, 1923, sixty prominent manufacturers reporting to the Rubber Association of America had 7,040,600 casings on hand, the largest total for any month in approximately two years. The curtailment in production explains the recent reports coming from the larger manufacturing centres of reductions in working forces.

"Under more normal conditions a large part of the tires now in the hands of the tire manufacturers would be on the shelves of dealers and distributers," according to a review of the industry. "The price situation, however, has been so unsettled in recent months that retailers have been extremely cautious in their commitments, buying practically on a hand-to-mouth basis and showing little inclination to stock up as in previous years. This places a heavier burden on the manufacturers and for that reason their large inventories do not necessarily mean that actual consumption is smaller."

## 2 TRAFFICKERS IN DRUGS JAILED

### One Caught Bending Over "Deck Factory" and Cocaine. Both Men Pleaded Guilty.

MONTREAL, Aug. 23.—Two drug traffickers went to jail for at least a year, when Recorder Geoffrion sentenced Victor Geoffrion and Joseph Kaper to twelve month in prison, a fine of $200 and costs or another two months, for having drugs. Kaper pleaded to be sent to St. Vincent de Paul Penitentiary instead of to Bordeaux, but the judge replied: "I have no power to send you to the pen."

When Constables Rochaleau and Belanger of No. 4 Station, took Geoffrion in his Cadieux Street room, they uncovered the most business-like "deck" factory yet found by the police. Instead of the usual rough table and instruments, Geoffrion had a special smooth-topped table, with a powerful light hanging low over, and he wore a large shade to keep the light from his eyes. On the table were two decks of cocaine already made up, 58 deck papers ready for filling, a box holding about half an ounce of cocaine, a nail file, well worn and used as a drug shovel. As the man rose from the table he was seized with nine decks in his hand. He pleaded guilty in court.

Kaper was seized in his room on Clarke Street by Constables Coulombe and Sevigny, of Inspector Egan's squad. Searching the room the police found 19 decks in all, distributed between a hidden valise and a little cranny in a gas stove. Kaper also pleaded guilty.

## SIGNAL HONOR FOR A LOCAL PHYSICIAN

### Dr. T. W. H. Young Appointed Member of Important Medical Committee.

A signal honor has been bestowed upon Dr. T. W. H. Young, of this city, by the Council of Physicians and Surgeons of Ontario. Dr. Young, with two other members of the Council, have been appointed a committee to rearrange the entire course of medical study for Ontario, including the matriculation standard.

This task requires a thorough knowledge of the sciences of medicine and surgery and of the pedagogics of all branches of medicine. His appointment is therefore a commentary on the ability of the Peterboro physician.

**TROOPS BEING RUSHED TO EASTERN GERMANY**

BERLIN, Aug. 23.—(Special).—Troop reinforcements are being rushed to Eastern Germany, where severe rioting has broken out in the Senftenberg coal district, near the Silician border.

**LUCKY NUMBER DANCE AT LAKEFIELD PAVILION TONIGHT. ROBERTS' ORCHESTRA.** 1d-44-3401.

**AUCTION SALE**

HANCOCK'S SALE ROOMS TOMORROW AT 1.30 P.M. ROOMS FULL WITH PRACTICALLY ALL NEW FURNITURE AND FURNISHINGS, AT YOUR OWN PRICES. COME ALL.

## SLAVE STATE IS PROPHESIED BY CHESTERTON

### All Conditions Are Now Right For a Lapse to Slavery, Distinguished Author Tells Congress.

### THE WEALTHY FEW

LONDON, Aug. 23. — (United Press).—A world conference is reported for the creation of "a slave state," Gilbert K. Chesterton, author and master of paradox, told the Roman Catholic Congress at Birmingham.

The "slave state" will be a state of society growing out of the present industrial trend. Chesterton explained, as follows: "There are at this moment all the materials for the building up of a slave state. We have to-day all the wealth and employing power in comparatively few hands and a vast mass of people dependent upon these rich men. That vast mass of men is very turbulent, often desperate, often starving and constantly throwing civilization out of gear by strikes and revolts.

**Compromise Means Slavery.**

Somebody will suggest a compromise in which one class will guarantee decent hours, decent conditions, decent holidays, in return for which there will be insistence that men do not strike. The moment you have that you have slavery; you undertake to feed your slaves and your slaves undertake to obey. It might be a good bargain for them.

With compulsory arbitration of property, you institute slavery, you create a runaway slave law. I hate slavery and will resist it to the last, but it is not a thing the Catholic Church could say was poisoning the soul. How can the Catholic Church condemn slavery in so many words without condemning about half the political and social institutions of human industry?

Mr. Chesterton pleaded for an impartial history of the world, saying the most deplorable hypocrite in the face of God's earth was the modern scientific historian.

## ADVERTISE FAIR OVER WIDE AREA

### Many Enquiries From Exhibitors For Space In The Buildings

By the 1st of September, 15,000 large two-color circulars, advertising the Peterboro Industrial Exhibition, the dates of which are September 12th to 15th, will have been mailed to every rural route boxholder, as far east as Belleville, Oshawa in the west, Orillia in the north, and Port Hope to the south.

That the Peterboro Industrial Exhibition is being recognized as one of the leading Ontario exhibitions, is evident by the fact of the many inquiries from outside exhibitors for space. One of the latest inquiries was from Messrs. Beardmore & Company, Toronto, one of Canada's largest leather manufacturers.

Arrangements are being made for music continuously just inside the George Street entrance, as well as in front of the grand stand, and plans are now being prepared for the erection of an attractive band stand at this entrance to accommodate the musicians, and to give the patrons a better chance to enjoy the music.

Secretary Hall reports an unprecedented inquiry for prize lists, so that everything points to the biggest and best exhibition Peterboro has ever had.

**CITY IS CLEANER NOW THAN FOR MANY YEARS**

"The city is cleaner now than it has been since I came here," Dr. T. W. H. Young, Medical Officer of Health, told the Examiner to-day.

There are no cards displayed for contagious diseases, and the Isolation Hospital is empty of patients.

More than 80 old houses have been equipped with sewer connections this year, replacing the old unsanitary out-door closets.

This is felt by Doctor Young to be a big step towards sustained good health in the city.

## *To Address Local Citizens On The Question of Fuel*

Messrs. E. L. McIntyre of Toronto, chairman of the Special Fuel Committee of the C.M.A., and Howard Stutchbury of Edmonton, Trade Commissioner for the Province of Alberta, will be in this city during their tour of the Province to-morrow, August 24th and will speak to the manufacturers, City Council, Chamber of Commerce, and coal dealers at 11 a.m. in the Chamber of Commerce rooms on the question of fuel.

This question in Ontario is a serious one, and the Chamber of Commerce has, for years taken an active part in the effort to solve the problem. The use of domestic fuels forms an important part of the 'Produced in Canada' movement, and members generally throughout Canada are co-operating in every way possible.

## FIRST OF PEACH CROP ON MARKET

### Corn Is Scarce and Unsatisfactory and Fotatoes Steady in Price

The advance agents of the Niagara peach crop reached Peterboro this week in the "Yellow Flesh" variety, selling at from 85c to $1.00 for eleven-quart baskets. The quality is good and the crop promises well.

Corn on the cob at 35c a dozen is scarce and small, and comparatively dear. The early cabbage is scarce and has been described as wormy. It sells at from 10c to 25c a head. The later stock has been revived by the recent rains, and is expected to take its regular place on the market. Cauliflower looks to be a poor crop at present but may recover; the heads now selling bring fro. 15c to 25c.

Plums are fairly plentiful at from 75c to $1.10 a basket, and are reaching the height of their season, whereas peaches have three or four weeks ahead of them.

Blueberries from Sudbury and North Bay are 25c and 30c a quart or $2.25 and $2.50 a basket. The The quality is good, and this supply is the last of the berry varieties.

Apples are rather scarce, from 60c to $1 a peck, but tomatoes are coming forward more freely at 65c and 75c a basket. The local crop has been slow in ripening, but the vines are said to be heavily loaded.

California grapes at 40c a pound are almost in the luxury class, but have been selling steadily. Cantaloupes are from 15c to 40c each, and bananas are rather high at 40c to 60c a dozen. Dealers say that the demand for fruit and vegetables this summer has been unusually heavy, indicating that the potato is meeting with more and more opposition where it used to have the board all to itself. It that the early supply is light, and the price is holding at 60c a peck.

The small vegetables are abundant, and at the usual standard price of 5c a bunch.

**REPORT LIGHT FROSTS FROM SOME SECTIONS**

CHICAGO, August 23. Canadian Press — Although warmer weather was promised in the forecasts today, Eastern, Southern and Mid-Western sections of the country continued to shiver and records for cold August weather with light frosts were reported from sections gripped by cool waves.

Flocks of migrating purple martins and teal reported flying southward over Chicago, were said by those versed in bird lore to indicate an early winter.

**SLIPPED DOWN SHAFT DIED INSTANTANEOUSLY**

HAMILTON, Aug. 23. Canadian Press. — John Grabeck, aged 35, who resided at Tuckett's farm, was fatally hurt when he slipped and fell down an elevator shaft at the plant of the Steel Company of Canada. He had been working at the top of the shaft, and dropped 15 feet; his head was badly smashed and death was almost instantaneous.

## TO BATHE OR NOT TO BATHE THE QUESTION

### Who Owns Certain Lake Frontage at Chemong Park a Vexed Question Just Now.

### PERSONAL MENTION

"To bathe or not to bathe," is the dilemma of certain residents of Chemong Park at the present time. At least the question of whether they shall bathe in a certain portion of the lake or not is an agitated one among a few of the cottagers just now. Whether the lake frontage belongs to the general public, whether it belongs to private owners, or whether it constitutes a sort of No Man's Land, dangerous to all alike, there's the difficulty.

Like an echo from the long ago, comes the memory of a new resident at Chemong who craved privacy, and proceeded to fence in his portion of the water-front from trespassing figures. During the dark hours, certain men made a nocturnal visit and demolished his fences, for the residents of Chemong Park are not in sympathy with the 'close corporation' style of neighbor.

It appears that, when the Park was first mapped out, a portion of the lake front, extending inland for thirty feet was set aside for the use of the general public. On an old pencil map of the Park, this portion is marked the Esplanade, and was open to all comers. Lot holders on the lake front had no more right to his thirty feet than anyone else. Their boundaries ended where the strip began. At the end of every four lots, also to further facilitate general use of the bathing-beach, a narrow "road allowance" was marked off, to afford access to the water for residents on the upper levels.

The present contention, however, of some of the lot-holders is that the Government dams installed farther up during the forty-five years or so since the Park was mapped out, have raised the water levels to such an extent as to completely submerge and wash away the original thirty-foot strip.

**A Sunday Dip**

Now comes a summer resident of the Park, who essays a Sunday dip in the clear waters of the lake. He makes temporary use of the boat-house platform of another resident, living on the hill, who promptly makes objection to such privileges, saying that the bather has no right there at all.

And here a delicate question is raised by certain other residents, who make the assertion that the owner of the boat-house, not living on the water-front, has no right to have a boat-house at that point. The problem is a triangular one. (1) Has a man who has a permanent boat-house located on disputed territory, a right to object to the temporary presence of a bather on that erritory (2) Are they both using the old Esplanade (3) Are they both on private property?

Evidently the boat-house proprietor doesn't believe in the "human form divine" theory, or perhaps he has become soured in mind through observing the various manifestations of that form that take to the water during the hot days of the summer.

At any rate, there is needed to settle the question, a gentleman with a surveying rod who can determine just which is fish and which is flesh and whether the outer fringes of the lot-holders' domains are becoming contaminated by the free-for-all portion of the lake front. Probably the visiting bather may find himself compelled to take a boat and far forth in it to find the portion of beach which might still have resisted the attack of encroaching waters, or he may be able, after expert advice has been had, to keep "one foot on the land, and one on the sea," in perfect legal safety, knowing that the Esplanade, although submerged, still remains somewhere under the water in the vicinity of the Park.

**Weather is Cool**

The cool weather of the past few days sent some of the cottage-holders scurrying into town, and the rest of them closed their doors and windows and lit the fires in their stoves. "All the comforts of home" is the slogan of Chemong Park at most times and one lady improved the chilly but shining hour by doing up a quantity of tomato catsup for winter use in town.

There have been various excursions up to the Lakes during the past few days. On Monday, the united members of the congregations of the Methodist, Presbyterian and Baptist churches of Bobcaygeon had their picnic, on Tuesday the Gilmour Memorial Church had its annual lake outing, and yesterday, the township of Ennismore set out for a boat excursion, attended by some of the residents of Chemong Park. The high wind of Tuesday, raised the waters of the lake to such seawave dimensions as to forbid the taking of the boat through the gap at the bridge on its return journey. Passengers were landed on the bridge itself by means of a long, teetering plank.

**Visitors to Park**

Visitors to the Park are not as numerous as in the warmer weather

Continued on page 11.

## *Thought Canada Covered with Gold So Stowaway Came to Gather Some*

TORONTO, August 23. Canadian Press. — "I thought Canada was covered with gold," declared Frank Moran, a 13 year old stowaway from Northampton, who appeared before Judge Mott to-day in the Juvenile Court, charged with vagrancy. The boy was apprehended early this morning, and sent to a detention home to await the opening of the Juvenile Court.

Moran's tale is one of wanderings and adventures. According to his story he left Liverpool as a stowaway on the steamship Montcalm last May, when he hid under some bunks and was not discovered until the steamer was two days out.

On reaching Canada he went from town to town, and from city to city, "oppin' freights," to use his own words, until he arrived in Toronto yesterday with two cents in his pockets.

The names of the cities and the towns he has visited are legion. He mentions Montreal, Ottawa, Brockville, Prescott, Port Hope and Brantford. His case was remanded for a week.

## *One Thousand Persons Homeless Through Invasion of Flood Waters*

**FOWLER, Colo., Aug. 23.—(Canadian Press.)— Approximately 1,000 persons are homeless to-day and damage estimated at $6,000,000 has been done by flood waters, which rushed down the valleys of the Apishapa and Arkansas rivers yesterday and to-day, following the breaking of an irrigation project dam near here.**

**Five hundred persons have moved out of the danger zone in North La Junta, according to word received here, and approximately that number fled from their homes in the valley below the dam.**

**Observers saw a dozen houses and many carcasses of cattle and horses as well as huge trees, tumbling along on the crest of the flood after the dam broke yesterday.**

## FOR SALE

Five-Room Frame House and Six Acres of Land, close to city. $2,000.00

Twenty Acres, 2 miles from city, good House and Barn ..... $2,500.00

Six-Room Brick, central, complete with plumbing and furnace. $4,500.00

Nine-Room Brick House, three-piece plumbing and furnace, west side ..... $4,000.00

Six-Room Frame House, central, with three-piece plumbing. Easy terms ..... $2,200.00

**TAYLOR & HOWDEN** Real Estate 'Phone 1462 144 Hunter Street

## LOST

LOST—ON CHEMONG ROAD, MONday afternoon, 2 cartons ice cream cones. Reward. Stevens & Company. 3d-46-3569.

LOST—A POMERANIAN DOG, DARK brown, female. Finder please return to J. McIlmoyle, 303 Louis street. 'Phone 1366W. 3d-46-3566.

LOST— A GRAY SUEDE BEADED bag, somewhere in south end of city. Finder please leave at Examiner and receive reward. 3d-47-3392.

## Summer Cottages to Rent

TO RENT — LARGE, FURNISHED cottage at Chemong. Apply 273 Rubidge. 'Phone 538J. 6d-e.o.d.-2657.

### ARCHITECTS.

W. & WALTER R. L. BLACKWELL — Architects. Office, Bank of Commerce Building, corner of Hunter and Water Streets. Telephones, Office, 1300J Residence, 1272.

W. H. BARRY—Architect. Plans prepared for Monumental, Commercial and Domestic Buildings. Office, 539 Gilmour street. Phone 867.

### BARRISTERS AND SOLICITORS

GORDON & O'BRIEN—Barristers, Solicitors, Notaries. Money to loan on easy terms. Special attention to Patents and Trade Marks. Phone 219. G. N Gordon, J. A. O'Brien.

B. T. MEDD—Barrister, Solicitor Notary. Office over the Dominion Bank, corner of George and Simcoe Streets. Telephone No. 22. Private funds to loan at current rates upon easy terms.

PECK, KERR & McELDERRY, Barristers, Solicitors and Notaries. Office, Water street, Peterboro. Money to loan at the lowest current rates of interest on easy terms of payment. E. A. Peck, F. D. Kerr, V. J. McElderry.

O'CONNELL & CORKERY — Barristers, Solicitors and Notaries. Money to loan at the lowest current rates of interest. Daniel O'Connell, John R. Corkery, Hunter street, two doors west of the Post Office.

DUMBLE & JOHNSTON—Barristers, Solicitors, etc. Office, over the Toronto Savings and Loan Company, George St. D. W. Dumble, K.C., W. Johnston.

A. E. DIXON—Barrister, Solicitor, etc. Office, Hunter and George Streets. Entrance next to Madill's drug store.

HALL & HALL—Barristers, Solicitors and Notaries Public. Hunter Street, Peterborough. Money to loan at the lowest rates of interest. E. H. D. Hall. Basil D. Hall.

MOORE & WEARING — Barristers and Solicitors, 403 Water Street, opposite the Post Office. Money to loan at the lowest current rates of interest. Jos. Wearing, M.A.

R. R. HALL—Barrister, Solicitor, etc., Peterboro, Ont. Office, corner of Hunter and Water streets, over the Canadian Bank of Commerce. Trust Funds to loan on easy terms of payment.

JAMES FORDYCE STRICKLAND—Barrister, Solicitor, Notary Public. Money to loan. 375 Water street, Peterboro. Phone 191.

WILFRID F. HUYCKE, Barrister, Solicitor, Notary Public. 395 Water Street. Telephone 289.

### MEDICAL.

DR. BUCHANAN, F.R.C.S., Edinburgh; M.R.C., Eng.; L.R.C.P., London. Eye, Ear, Nose and Throat Specialist. Hours, 9-11, 2-4 p.m., and 7-9 p.m. Phone 519 Office, corner of Water and Murray Streets.

T. GEORGE LOUDON, M.D., C.M. Physician, Surgeon and accoucheur. Office, 201 Brock street. Phone 1268. Office hours, 9 to 11 a.m., 2 to 4 p.m., 7 to 9 p.m.

DR. C. C. CRAGG—Eye, Ear, Nose and Throat Specialist. Office 295 Charlotte street, formerly occupied by Dr. Neal. Hours—9-11 a.m.; 2-4 p.m.; 7-8.30 p.m. Telephone: House 980J, Office 2185.

DR. PHYLLIS VERSCHOYLE YOUNG, M.B., Toronto, Physician, Surgeon and Accoucheur. Office 303 Stewart street. Office hours 2 to 4 p.m.; 6 to 8 p.m., and by appointment. 'Phone 347J.

DR. T. W. H. YOUNG—Toronto, Edinburgh and London, Physician and Surgeon. Office 305 Stewart street. 'Phone 347W.

### DENTAL

DR. A. J. BUCHANAN—Dentist, successor to Dr. Holloway, Bank of Commerce Building, Room 5. Office hours, 8.30-12.00, 1.00-5.30. Evenings by appointment. 26d-39-3010.

### MONEY TO LOAN.

We have funds to loan on Real Estate Security at the lowest rates. GORDON & O'BRIEN. Phone 219.

MONEY TO LOAN ON IMPROVED farm and city property. Apply Hall and Hall, 116 Hunter Street, Peterborough. 26d-67-734

### OSTEOPATHY.

DR. BRUCE E. MARSHALL—Osteopathic Physician. Office, 342 Hunter street. Hours, 9 to 11, 2 to 4 p.m., 7 to 8 p.m. Telephone 116.

DR. WILL A. SETT...—Osteopathic Physician. Office in Crown Apartments, 124 Hunter Street, Cor. Water and Hunter Streets. 'Phone 649. Office Hours, 9 to 11 a.m., 2 to 5.00 p.m., and 7.00 to 9.00 p.m.

### INSURANCE.

J. O. FIFE—209 Barrie Bldg., Peterborough, Ont., representing Manufacturers Life Ins. Co. 'Phone 808. Res. 735W.

FRANK A. BLACK—209 Barrie Bldg., Peterborough, Ont., representing Manufacturers' Life Ins. Co. 'Phone 808. Res. 2230.

## EDUCATIONAL

DO YOU WANT A BETTER JOB? Learn to do some one thing well. Acquire special training. Study at home in spare time. Over 300 courses. Write to-day for free Booklet, "Looking Ahead," and vocational direction. International Correspondence Schools Canadian, Limited, Dept. 1903B, Montreal, Canada. Represented by W. J. Donovan, 48 Aylmer street, Peterborough. 1d-45.

## HELP WANTED--Female

WANTED — KITCHEN AND UPstairs girl. 'Phone 424. 3d-45-3538.

WANTED — GIRL FOR LIGHT housework; no baking. Apply 302 Margaret avenue. 3d-45-3524.

WANTED—AN OFFICE GIRL WITH a knowledge of bookkeeping and stenography. Apply stating fully your experience and salary expected, to Box 3350 Examiner. 3d-18-21-23-3350

WANTED—UPSTAIRS GIRL. APPLY King's Hotel. 3d-47-3394.

WANTED—CAPABLE MAID OR WOman for housework. Apply Wallace's Point. 6d-3343.

# WANTED

EXPERIENCED CHOCOLATE DIPPERS

Apply—

SMILES'N CHUCKLES CANDY CO., Kitchener, Ont.

## FOR RENT

APARTMENT TO RENT AT 631 George street. Apply 208 McDonnel street. 12d-47-3335.

A GOOD DELIVERY HORSE AND harness for sale. Apply 657 Concession street. 3d-47-3572.

BRICK BUNGALOW FOR RENT — Very large garden. Apply 574 Aylmer street, after 5. 3d-47-3578.

BICYCLE FOR SALE — IN GOOD condition. Apply 497 Bolivar street. 3d-46-3564.

FURNISHED ROOM TO RENT, WITH or without board. Use of 'phone. Address 303 King street. 3d-47-3573.

HOUSE TO RENT, 7 ROOM. APply 503 Stewart street. 3d-47-3576.

HOUSE TO LET ON SHERBROOKE Place, six large rooms, all conveniences. Central. Good house to keep boarders. Apply 204 Brock street. 2d-47-3589.

HOUSE TO RENT—6 ROOMS; ALL conveniences, with exception of furnace. Apply 243 Wescott street. 2d-45-3526.

TO RENT —STORAGE, SUITABLE for furniture. Rates reasonable. 'Phone 424. 3d-45-3540.

TO RENT—HOUSE, FURNISHED OR unfurnished. 'Phone 850. 3d-47-3587.

TO RENT— GARAGES, CENTRAL 'Phone 424. 3d-45-3537.

TO RENT—SMALL MODERN HOUSE in centre of the city. Rent $20. Apply 481 Aylmer. 3d-45-3522.

TO RENT — THREE FURNISHED rooms for light housekeeping. Apply 352 Simcoe street. 3d-47-3678.

ROOMS TO RENT, WITH USE OF garden. Apply 242 Wescott street. Man and wife preferred. Miss Agnes Lee. 3d-46-3546.

TO RENT — APARTMENT. GAS stove. Apply 451 Water street. 12d-53-3514.

TO RENT—TWO FURNISHED BEDrooms, or would take Normals. 558 Water street. 3d-47-3582.

TO RENT—STORE AND DWELLING. Apply 451 Water street. 12d-53-3513.

FOR RENT—HEATED APARTMENT, Grand Central Building. Immediate possession. Apply 437 George street. dtf

FOR RENT— HEATED OFFICE on George street. Apply 437 George street. dtf

TO RENT— MODERN HOUSE ON Burnham street. Apply 587 Bolivar street, or 'phone 1263. 6d-47-3493.

TO RENT— SMALL COTTAGE, $12, near C.G.E.; small house, $20, with conveniences, central; 6-roomed house, $22, conveniences, handy to Bonner-Worth. Apply 293 Dalhousie, or 'phone 273J. 5d-48-3550.

TO RENT— BRIGHT FLAT, CONveniences. Also cosey, six-roomed house, conveniences; garden. Apply 183 Antrim. 3d-46-3548.

TO RENT—HOUSE NO. 186 DUBLIN street. Brick, seven rooms, conveniences. Warm, comfortable. Good locality. Terms reasonable. Apply 368 Mark street. 3d-46-3545.

TO RENT — FURNISHED HOUSE, with furnace and convenjences, also garage, to a young couple without children. Apply Examiner for address. 4d-47-3562.

TWO FURNISHED ROOMS TO LET, with light housekeeping, to couple with no family. Must be well recommended. Apply 505 Aylmer street. 12d-45-3308.

TO RENT—NO. 173½ SIMCOE ST. Suitable for store or office. Immediate possession. Apply 431 George street. dtf.

7 ROOMED HOUSE TO LET, PARTly modern. 'Phone 1749J. 3d-45-3542.

## FOR SALE

A-DEW WORMS FOR SALE. 'PHONE 1765J. 26d-66-3482.

ANGLE WORMS FOR SALE— 75c. per 100. 881 Water street. 'Phone 1109W. 12d-49-3409

BICYCLE FOR SALE — IN GOOD condition. Apply 497 Bolivar street. 3d-47-3564.

FOR SALE— PONY AND OUTFIT. Apply at No. 2 Dumble avenue. 6d-45-3469.

FORSALE—KITCHEN RANGE, JEWel, coal or wood. Also Quebec heater, almost new. Apply 23 Aylmer street, just north of Wescott street. 3d-45-3532.

FOR SALE—SOLID OAK LIBRARY table, settee, 2 leather chairs, also crean reed baby carriage, nearly new. Apply Examiner for address. 3d-46-3556.

SAXAPHONE FOR SALE, C MELODY, in first class condition. Apply Eric Roberts, 182 Simcoe street. 1d-44-3400.

FOR SALE— 7-ROOMED PRESSED brick house, newly decorated, 3-piece bath, all conveniences except furnace. Shed, hen house and garden. With terms easy. Apply Box 3543, Examiner. 3d-46-3543.

FOR SALE— TRACTOR, IN VERY good mechanical condition, 24 H.P. on the belt. Will be sold as is at a ridiculously low price. Duffus Motor Sales. 3d47-3404.

FOR SALE— A FULLY EQUIPPED saddle will be sold at a very reduced price. Apply Stenson's Livery. 3d-47-3399.

FOR SALE CHEAP, OWNER GOING south, Persian lamb coat and muff. Will fit small lady. Apply 543 Water street. 3d-47-3595.

FOR SALE— JEWEL RANGE, WAter front; almost new. Also Quebec heater. 261 Romaine street. 3d-46-3549.

FUMED OAK DINNING SUITE, GOOD as new, chest of drawers, sewing machine, writing desk, sealers, beds with iron springs, new mattresses, heaters, etc. 352 Water street. 3d-47-3591.

FOR SALE—FUMED OAK LIBRARY table and chiffonier. Apply 212 1-2 Charlotte street. Apt. 4. 3d-47-3575.

FOR SALE—$100 BUYS A 6 H.P. GAS engine on skids. Guaranteed in splendid condition. Duffus Motor Sales. 3d-47-3404.

FOR QUICK SALE—MOTOR LAUNCH $125, also building lot, $100. Apply Examiner. 3d-45-3533.

FOR SALE — HOLSTEIN HEIFER calf, from A1 cow. Apply T. D. Young. 'Phone 531r14. 3d-47-3574.

FOR SALE — CORNER GROCERY. Small stock; good location. Box 3374. 5d-47-3374.

FOR SALE—SPLENDID OPEN BASket seat buggy, practically new; also one democrat and a couple of older buggies, cheap. Duffus Motor Sales. 3d-47-3404.

FOR SALE—SOUND YOUNG MARE, weight about 1,300; broken. Apply F. T. Hurley, R.R. No. 7, Peterborough. 6d-49-3565.

FOR SALE—3 ACRES OF GREEN oats, standing, fair crop. Price 16, or nearest offer. Apply Mrs. Dolan, Leahy Lane, Auburn. 2d-46-3580.

FOR SALE—SMALL CORNER GROcery business. Good turnover. For particulars, apply 293 Dalhousie street. 6d-48-3551.

FOR SALE—ART GARLAND HEATer, dome, settee, quarter oak chairs kitchen table, stair carpet, bedroom carpet, Axminster rug, verandah screen. Apply 481 Bolivar street. 3d-45-3539.

FOR SALE— 50 APRIL HATCHED chickens. Pure bred Wyandottes and Rocks. Apply at the Chapman Place, Jackson Park. 3d-47-3581.

FOR SALE—LONG HANDLED SHOVel, 3 grubbers and axes good as new. $1.00 each. Also fox wire netting 5 feet wide. Apply Sam Ray's Cigar Store, Hunter street. Patte & Wolff Foxes Ltd. 3d-47-3393.

FOR SALE—WOOD, GOOD HEAVY mixed slabs, 4 ft. and 16 and 20 inches. Also maple hardwood in 16 inch length, delivered. Address A L. Payne, 'phone line 16 R6, Warsaw.

MINNOWS, CRAWFISH, GALLINIPpers, dew worms, and bait of all kinds, at reasonable prices, for sale. 571 Reid street, Peterborough. J. F. Airriess, Bait License 3337. 'Phone 2227W. 6d-50-3395.

INDIAN MOTORCYCLE FOR SALE cheap. 'Phone 1931J. 3d-46-3570.

PRIVATE SALE OF HOUSEHOLD furniture. Apply 503 Stewart. 3d-47-3588.

PHONOGRAPH IN A1 CONDITION and number of records, $15. Child's cot $4. Apply 264 McDonnel. 3d-46-3554.

17 DECOY DUCKS, REPAINTED, IN good shape. 352 Water street. 3d-47-3592.

## BOARDERS WANTED

ONE OR TWO BOARDERS WANTED Private family. First class room and board. All conveniences. 84 Aymer. 5d-47-3526.

ONE OR TWO BOARDERS. CLOSE to Bonner-Worth and W. Hamilton's. 496 Gilchrist street. 3d-45-3529.

WANTED— TWO BOARDERS. Apply 558 Chamberlain street. 6d-46-3482.

WANTED— YOUNG LADY ROOMER or boarder; all conveniences; use of piano. Apply 303 1-2 George. Close to Charlotte. 3d-45-3531.

## FOUND

FOUND—FOUR OR FIVE DAYS AGO, a small-sized signet ring, initials A.C. Owner may have same at 540 Donegal street. 3d.

## HOUSES, REAL ESTATE

FOR SALE—WEST PART LOT 116, with or without timber, also broken en lot 117, good water front. Harvey. G. Galvin, 324 Charlotte st. 52d-159-1280

FOR SALE — COTTAGE. PARK street south. Apply 200 Lake street. 5d-47-3527.

FARM FOR SALE—135 ACRE FARM in Cavan Township. Brick house, large L-shaped barn, drive shed, 2 wells, bush. Apply Otta Williamson, Fraserville, R. R. No. 1. 26d-59-3230.

FARM FOR SALE—75 ACRES GOOD land; all cleared. Good house; new barn, 40 x 65. Silo. 2 good wells. Apply Walter Douglas, Peterborough, R.R. 5. 6d-49-3561.

FOR SALE—5 ROOMED BUNGALOW, hardwood floors, fireplace, furnace, large lot. Close to car line and river. Apply V. Wilson, King George street south. 6d-3267.

FOR SALE — MODERN HOUSE, south end, newly panted and decorated throughout. Easy terms. Apply 437 George street. 1d-44-3397.

## HELP WANTED—Male

BOY WANTED FOR HOTEL AT Stoney Lake, for one month; about 16 years old. Alex Lowe, Glenwood, Stoney Lake, Ont. 3d-46-3571.

GOOD STRONG LABOURER WANTed. Apply Sam Ray's Tobacco Store, Hunter street. Patte, Wolffe Foxes Ltd. 1d-44-3402.

MAKE MONEY AT HOME—$15 TO $30 paid weekly for your spare time writing showcards for us. No canvassing. We instruct and supply you with work. West-Angus Showcard Service, 29 Coiborne Bldg., Toronto.

WANTED — A CARETAKER FOR George street Methodist church. Duties to commence on 1st Sept. Apply to W. Fisher, 493 Water street. 3d-47-3391.

WANTED—MAN OF GOOD REPUTE to assist in sale of preferred and common shares, for extension purposes, of a Canadian industrial going concern. Attractive to investors, born as to preferred dividends and futures on common. Apply Box 3558, Examiner. 2d-45-3558.

## PERSONAL

HANDSOME LADY OF MEANS; would marry, if suited. Write, Violet, Box 787, Dennison, Ohio. 26dTh 2049

## AGENTS WANTED

AGENT FOR COUNTY OF PETERborough to sell Keyless Padlock and handle sub-agents. Send one dollar for sample and further particulars to Dickson & Langrell, 6 St. Joseph Street, Toronto. 6d-14-16-18-21-23-25-3381.

EARN EXTRA MONEY THIS XMAS taking orders for our high grade, moderate priced, Personal Greeting Xmas Cards. You can make $5 up each evening. Beautifully illustrated sample book supplied. Full time agents make $50 per week up. Write Manufacturers, 122 Richmond West, Toronto. 12d-51-3338.

AGENTS—MEN OR WOMEN.. SELL knitting yarn. The article that is in most demand to-day. Thousands of pounds of yarn will be sold between now and Xmas. Get your share of the business. We supply sample cards showing 8 samples of the best two and four ply knitting yarn on the market. This yarn is suitable for both hand and machine knitting. We supply your customers free with printed instructions for knitting popular, up-to-date garments and allow you large profits on your sales. Write to-day for sample card and also particulars of our special yarns at 85c. per pound. Donalda Mfg. Co., Dept. 115, Toronto. dtf.

## AUTOS FOR SALE

FOR SALE—'21 CHEVROLET TOURing. Good condition. Apply 401 Wolfe street. 3d-46-3400.

FORD TOURING FOR SALE—BARgain. 574 Aylmer, after 5. 3d-47-3577.

FOR SALE— A BRISCOE TOURING as is $115. Duffus Motor Sales. 3d-47-3404.

FOR SALE—McLAUGHLIN 5 PASSenger car, Model D45, in first class condition. Apply Examiner, or 'phone 1758W. 3d-45-3541.

FOR SALE—A FIRST-CLASS 7-PASsenger McLaughlin-Buick Sedan. Apply after 6 o'clock in the evening at 242 Euclid avenue. 12d-55-3594.

1922 FORD TOURING CAR AT sacrifice price. Complete with starter and gabriel snubbers, 4 new tires. Must be sold at once, real bargain. Address Box 3352 Examiner Office. 3d-43-3350

FOR SALE—1 McLAUGHLIN TOURing car, 1 Maxwell runabout, 2 bicycles, 2 gasoline engines. Camp to rent near Lakefield, equipped lockable. 160 acre farm for rent, or sale. Brick house, sugar bush, and well watered, one and a half miles from store, four miles from village. Apply R. H. Alford, Lakefield, Box 467. 3d-46-3379.

FOR SALE — WILLYS-KNIGHT, 7-passenger, good tires, newly painted and overhauled, in first class shape; a bargain. Would consider smaller car. Dodge touring, 1926, newly painted, excellent shape, 5 new tires. M. Storey, 190 Charlotte street. 'Phone 1623J. 3d-46-3568.

SMALL 5-PASSENGER TOURING car, in excellent condition. This car has only run 3,500 miles, $450.00, or would take Ford car (runabout preferred), or car in need of repair as part payment. 352 Water street. 3d-47-3590.

ONE CHEVROLET CAR IN GOOD condition. Apply 175 Adeline avenue. 1d-44-3593.

## NOTICE

F. BARRETT—CONTRACTOR AND builder, alterations and repairs—hardwood floors. 72 Benson avenue. Phone 1764J. 26d-712-554

GEORGE STEVENSON, TAXI SERvice. 'Phone 1944M. day or night. 26d-65-3451.

NOTICE—HENRY BROS., ARPENters and builders. Estimates given on new and repair work. Hardwood flooring a specialty. 'Phones 1024 or 2009W. 14 Murray street. 783-175-1909

NOTICE—CHIMNEYS AND FURnaces cleaned. Phone 1861W.

## SITUATIONS WANTED

SITUATION WANTED— ENGINEER, 2nd class certificate, experienced with steam engines, turbines, generators, motors, air compressors. Sober. Good references. Non-union. Box 3534, Examiner. 3d-45-3534.

## NURSING

PUPIL NURSES. DIPLOMA — 2 years, uniform, board, room, laundry and cash allowance provided. Chicago Hospital, 511 E. 49th, Chicago. 3d-21-23-25-3517.

## BOARDERS WANTED

BOARDERS WANTED — PRIVATE home. Central. Terms moderate. Would take Normal students. Apply 183 Dublin street. 6d-50-3583.

## WANTED

WANTED— LARGE, UNFURNISHED room. Must be well heated. Central. Apply Box 3563. 3d-46-3563.

WANTED— ORGANIST AND CHOIR leader for St. James' church, Peterborough. Send applications, with qualifications and salary expected to Wesley Rose, Claraday P.O., Peterborough. 3d-21-23-25-3371.

WANTED TO RENT—HOUSE, ABOUT 6 rooms. Good locality. Modern conveniences. Reliable tenant. Box 3388, Examiner. 3d-47-3388.

## DECLINED TO COMMENT ALBERTA COAL RATES

WINNIPEG, Aug. 23.—(Canadian Press).—Sir Henry Thornton, president of the Canadian National Railways, arrived here last night on a business trip.

Referring to a Toronto despatch stating that Premier Ferguson would take up with Sir Henry the question of securing a $6.00 a ton freight rate on coal from Alberta mines, the President said he would be glad to discuss the question with the Ontario Premier, but declined to comment further.


Ford

*Its Confidence That Counts*

**WE HAVE NEW AND USED CARS, ALL MODELS. BELOW IS A PARTIAL LIST OF USED CARS;**

$200—Ford Touring Car, complete with markers, splendid tires; good buying. Stock No. 187.

$235—Ford Touring, with one-man top, complete with markers, tires, and appearance all good. Stock No. 186.

$150—Ford Touring Car, complete with markers. Stock No. 184.

$135—Ford Touring Car, complete with markers. Stock No. 183.

$ 75—Ford Chassis, complete with markers. Stock No. 182.

$100—Ford Light Truck, as is, good running order and good tires. Was $125. If sold this week $100.00 takes it. Stock No 177.

$100—Ton Truck as is. If sold this week $100 only. Stock No. 171.

$125—Reduced from $150—Fisher 7-passenger Touring Car, good working order. Stock No. 169.

$350—Ton Truck, complete with body. Stock No. 166.

$550—Reduced from $600—Ford Ton Truck, complete with Canopy top, best of tires, and best of mechanical condition. Stock No. 151. This is a 1922 model that would cost, new, considerably over $800.

$485—Ton Truck, 1922 model, complete with everything, best of tires, etc. Stock No. 72.

$ 75—McLaughlin 6-cylinder Chassis. Stock No. 60.

A number of good Ford Touring Cars from $250 and less.

Three very good Chevrolet Touring Cars, newly painted, at very low prices.

Terms of One-third Cash and the balance extended over twelve months, if necessary, to responsible parties.

You are missing something good by not buying either one of our Used Cars or a New One.

Any Motorist will tell you that there is no better time for motoring than in the Mid-Summer and Fall months.

At our liberal terms you do not need to deprive yourself of the advantages and pleasure of being a Car Owner. SEE US AT ONCE.

**DUFFUS MOTOR SALES**


**MORTGAGE SALE OF DESIRABLE RESIDENTIAL PROPERTY, IN THE CITY OF PETERBOROUGH.**

Under and by virtue of the powers contained in a certain mortgage, which will be produced at the time of sale, there will be offered by public auction, on Saturday the 15th of September, 1923, at the Market Square, in the City of Peterborough, at two o'clock in the afternoon, by Fred J. Bullied, Esquire, Auctioneer, the following property namely:—In the City of Peterborough, in the County of Peterborough, and Province of Ontario, and being part of Lot Number Six on the North side of Hunter street and East of Water street, in the said city, described as follows: Commencing on the Southern limit of the said lot, at the distance of seventy-three links West from the South-east angle thereof; thence Northerly parallel with the Eastern limit of the said lot, ninety-six feet; thence Westerly parallel with the Southern limit of the said lot, fifty-seven feet; thence Southerly parallel with the Eastern limit of said lot to the Southern limit of the said lot; thence Easterly along the said Southern limit to the place of beginning. Together with the right of way over the East part of Lot number five and the west part of Lot number six, on the North side of Hunter street and East of Water street which said right of way is more particularly described as follows: Commencing at a point on the Western limit of Sheridan street distant Northerly from the Northern limit of Hunter street seventy feet; thence Easterly and parallel with Hunter street a distance of fifty-seven feet more or less to the Western boundary of the lands hereinafter described; thence Northerly and parallel to the Eastern limit of Sheridan street ten feet to a point; thence Westerly and parallel to the Northern limit of Hunter street to the Eastern limit of Sheridan street; thence Southerly in and along the Eastern limit of Sheridan street ten feet to the place of beginning.

Upon the said premises is said to be erected a large brick dwelling house, with heating system, electric light, water, etc. The property is centrally located and is known as 64 Hunter street west.

**Terms.**

25% of the purchase price to be paid at the time of sale and the balance to be paid within ten days thereafter.

The property will be sold subject to the standing conditions of the Supreme Court of Ontario, save as varied, and subject also a reserve bid.

For further particulars and conditions of sale, apply to Messrs. Gordon & O'Brien, 395 and 397 George street, Peterborough, solicitors for the mortgagee, Gilbert Thomson, Esquire, or F. J. Bullied, Esquire.


# For Sale

$4,800—Seven-Roomed Red Brick House, all modern.

$3,500 — Six-Roomed Red Brick House, 2-piece plumbing, central.

$5,200— Seven-Roomed Red Brick House, all modern; good stabling.

$2,200 — Six-Roomed Bungalow. $500 cash, balance as rent.

50 acres good land and buildings. Would exchange for house in city as part, in a good lot. See this.

300 acres good land and No. 1 building. Can be bought on good terms.

200 acres to rent. Good farm and No. 1 buildings.

Several good farms to sell, or exchange for city property.

**J. CHAMBERS & CO.**

354 WATER STREET.

Phone 1719J. Residence 1594W.

**WANTED**

**LIVE HENS AND BROILERS**

—Call—

**S. COHEN**

189 Charlotte St. Phone 889J

And we will call for them. 26dt.t.s.52

**Going to Build?**

I will be pleased to furnish estimates of Houses, Bungalows, Summer Cottages, Garages, Alterations, Repairs, etc.

**A. B. CUNNINGHAM**

331 Reid St. Phone 1261w

Telephone 790 When You Want Your

**PIANO OR ORGAN TUNED**

Player Pianos A Specialty. All Work Guaranteed.

W. H. CUNNINGHAM

500 Weller Street.

**BUILD WITH CANADA CEMENT**

**FOR PERMANENCE & GYPROC WALLBOARD FOR FIRE PROTECTION**

We also keep in stock the following at Reasonable Prices:

Lime — Plaster Paris

Hard Wall Plaster — Mortar Colour

White Rock Finish — Fire Brick

Plasterers' Hair — Fire Clay

Coal.

**THOS. A. REHILL CO.**

210 Wolfe Street (near C.P.R. Stn.)

'Phones—Office 245, Residence 665W


# H.P.LINDSAY AGENCY CO.

## 392 WATER ST.

WANTED

Good Man to take charge of Real Estate Branch.

WANTED

We have a client who wants to buy land with good timber on it. He is in the lumber business.

All kinds of Insurance written—Life, Fire, Auto, Plate Glass, Accident and Sickness.

Twenty-five first-class companies to choose from. Low rates. Phone or call—

# For Sale

7 Rooms, all modern, oak floors, central. Nice House. See this. $7,500

7 Rooms, fully modern, hardwood floors up and down, good lot. Nice House ..... $4,500

7 Rooms, brick, central, three-piece plumbing. Take car as part, $3,500

6 Rooms, brick, three-piece plumbing, south. Take car or lot as part, $3,150

6 Acres, north, close to city; frame house and stable. Bargain, $2,000

50-Acre Wood Lot, 12 miles out, all for ..... $900

Many other good Farms and Market Gardens for sale and exchange in all parts

A Few Good Houses To Rent

**P. E. RUTHERFORD AGENCY**

282 George Street

Phone 142j Residence 646w

# RAILWAY TIME TABLES

## CANADIAN NATIONAL RYS.

All Trains Daily Except Sunday.

Corrected to date.)

No. 91—7.10 a.m., Lindsay-Toronto.

No. 96—8.10 a.m., for Port Hope and Toronto.

No. 93—8.23 a.m., for Lindsay, Blackwater, Junction, Orillia, Midland, North Bay and Toronto.

No. 98—8.25 a.m., for Hastings, Campbellford, Belleville and points on the main line east.

No. 269—8.30 a.m., for Lakefield.

No. 92—12.03 a.m., for Lindsay, Port Hope, Toronto, Buffalo, making connections with the International Limited for London, Detroit, Chicago and Ottawa.

No. 100—12.15 p.m., for Hastings, Campbellford, Belleville and Ottawa.

No. 271—12.25 p.m., for Lakefield.

No. 95—5.34 p.m., for Lindsay, Orillia, Midland, North Bay and Toronto.

No. 272—5.40 p.m., for Lakefield.

No. 99—8.19 p.m., for Lindsay.

No. 94—9.10 p.m., for Port Hope, Montreal and Boston. Carries sleeper for Montreal.

### CANADIAN PACIFIC RAILWAY.

(Corrected to Date.)

GOING EAST—

11.59 a.m.—Norwood, Havelock, Bonarlaw, Tweed, Perth, Smith's Falls, Kingston, Ottawa, Montreal and intermediate points daily. On Sunday this trains proceed east only as far as Havelock.

9.30 p.m.—Indian River, Norwood, Havelock and Tweed. Daily except Sunday.

12.03 a.m.—Havelock, Tweed, Kingston, Perth, Smith's Falls, Montreal, St. John, Boston and New York. Daily except Saturday.

1.00 a.m.—Havelock, Tweed, Kingston, Perth, Smith's Falls, Ottawa.

GOING WEST—

4.31 a.m.—Myrtle, Toronto, Guelph, Goderich Hamilton, Galt, Woodstock, St. Thomas, London, Chatham, Detroit, Chicago and New York. Daily.

4.58 a.m.—Toronto (Yonge Street), Hamilton, Owen Sound, Teeswater and intermediate points. Daily except Sunday.

7.35 a.m.—Toronto, Hamilton, Brantford, Buffalo, Rochester, Boston, New York, Galt, Woodstock, London, Chatham, Detroit and intermediate points between Peterboro and Toronto. Daily except Sunday.

9.35 a.m.—Bethany, Lindsay, Orillia, Port McNicol and intermediate points. Daily except Sunday.

1.50 p.m.—Toronto, Hamilton, Brantford, Buffalo, New York, Galt, Woodstock, London, Windsor Detroit, Chicago and intermediate points between Peterboro and Toronto. Daily.

4.50 p.m.—Lindsay, Toronto and intermediate points. Daily except Sunday.


## GOOD INVESTMENT

$3,600—Modern Brick, hardwood floors, furnace.

$3,150—Modern Brick, no furnace. Take lot as part, balance on terms.

$3,600—Modern Brick, furnace, attic all finished into two rooms, decorated from bottom to top in A1 style. Small cash payment, balance to suit.

$4,200—Modern Brick, furnace, corner lot, south Charlotte.

Large list of others to choose from.

**H. J. McCANNAN**

Walter Nugent, Assistant.

Nugent, 'Phone 1693M.

140 Simcoe Street. 'Phones 46J—772

**DEWART AND QUINLAN.**

372 Water street, Peterborough,

Have listed for sale a number of desirable City Residences, well improved Park Lots, and Farms, on which prices have been reduced to such a degree as to make profitable investments, as well as comfortable homes. Several well improved farms of different sizes offered in exchange for city property. Intending purchasers consult our own interests by calling on us.

**DEWART & QUINLAN,**

372 WATER STREET

16d18 21 25 28 1 4 8 11 15 18 22 25 29 1 5 8

**FOR RENT—**

A large Ground Floor Office, or Stationery Store, can be rented in whole or in part.

**FOR SALE—**

200 acres of land, 140 acres working land, balance pasture and wood, in Cavan, 3-4 of a mile from station, splendid building, consisting of brick house, three piece bath, bank barn, 42 x 100 feet; can be purchased at a reasonable price, and on easy terms. Owner would sell stock, also crop.

100 acres of good land, 60 acres working land; balance pasture and wook, well fenced; first class buildings, such as new brick house with furnace, barn 30 x 100 feet; other buildings; convenient to station, church and school; owner would exchange for a property in Peterboro. Price ..... $7000

For inspection and further particulars of the above properties apply

**J. T. O'Connell & Co.**

136 HUNTER ST. W., CITY

Phones—Office 376, Residence 1359

**COAL! COAL!!**

We are taking orders now for our famous LARGE PEA COAL. If you wish to secure any, order at once, as we have only a limited quantity in stock.

Apartment to Let.

A. LOW & CO., 264 Simcoe St.

'Phone 607. N. and Hol. 1627

**EDWIN ELCOME**

TAXIDERMIST

692 Harvey St. Peterborough, Ont.

No Birds or Animals Accepted for Mounting until 30th of October.

ONLY MASKINONGE, BASS AND TROUT MOUNTED.

**B. C. SHINGLES**

I handle the best grades of British Columbia Shingles at best prices. Roofing and roofing materials our business.

FRED. H. ROWAN

607 Weller St. Phone 851

**CHINA PAINTING**

Mrs. Langley McCarthy Teaches Biscoffs' New and Beautiful Work in CHINA PAINTING

**DAVIS-THOMPSON COMPANY, LIMITED**

*Insurance and General Agency*

433 GEORGE ST. PHONE 40

**4% INTEREST, Compounded Half-Yearly, Paid on Deposits.**

One Dollar opens an Account. Special facilities afforded Depositors for the convenient transaction of their business, and accounts are subject to cheque withdrawal.

For sums of $100 and upwards this Company's Debentures are issued in terms of one to five years.

Bearing INTEREST Half-Yearly at - - - **5%**

**TORONTO SAVINGS & LOAN & CO.**

435-437 George Street

PETERBOROUGH

MAIL EDITION

# The Evening Examiner

THE Condensed Advertising in the Examiner is getting excellent results for those using these columns. For Sale, To Let, Lost, Wanted, etc. Try it.

PRICE THREE CENTS — PETERBOROUGH, THURSDAY, AUGUST 23, 1923 — PRICE THREE CENTS

## BIG POWER PLANT NEAR SHERBROOKE

### Work Will Be Started Immediately on Plant to Develop 30,000 Horse-Power at Hemmings Falls.

SHERBROOKE, Que., Aug. 23.—(Canadian Press).— The development of 30,000 horsepower at Hemmings Falls, On the St. Francis River, near Drummondville, has now definitely been decided upon by the Southern Canada Power Co. Ltd. and the contract for the construction work in connection with this development has just been awarded to the Foundation Company, Limited, of Canada. The Engineers of Southern Canada Power Company have been working on plans for the development of the power site at Hemmings Falls for the past few months, and following the granting of the contract, it is understood the preliminary work will commence at once.

### Nothing Revealed of Cabinet Meeting.

OTTAWA, Aug. 23.— (Canadian Press.)—Nothing was given out for publication following yesterday afternoon's meeting of the Cabinet council. Premier King intimated that any appointments made could not be announced until such time as the orders in council were signed by the governor-general who is still in the Maritime provinces.

Asked whether the Federal government proposed to take any action in connection with the suspension of the Home Bank, the premier intimated that nothing could be done untitl the Curator, who is in charge of the bank's affairs, submits his report.

It is not known whether this cabinet at its sessions, yesterday, dealt with the various appointments which are still to be made. A registrar must be chosen to act under the combines investigation act, two vacancies in the Senate must be filled, one in the exchequer court, one on the railway commission as well as a couple of Judicial offices. It is considered quite possible that a commission of inquiry into the steel-coal industry in Cape Breton may be established.

The Cabinet Council meets again to-day.

### Empress of Scotland Passengers Have Sailed.

SOUTHAMPTON, Aug. 23. — (Canadian Press.)—Forty first class passengers from the Empress of Scotland, which struck a submerged wreck on her way from Hamburg to Southampton, sailed third class yesterday on the steamer Majestic for New York. The remaining first and second class passengers will be distributed among the various available liners during the coming week and the third class passengers will sail on the Canadian Pacific steamer Melita, Aug. 30.

Divers yesterday discovered a twelve foot hole in the bow of the Empress of Scotland, below the water line.

**R. C. HEARD**

DEALER IN AGRICULTURAL IMPLEMENTS AND REAL ESTATE

Fleury & Wilkinson's Ploughs, Deer's Spreaders and Cultivators; Also Engines and Threshing Machines

REAL ESTATE—FOR SALE

100 Acres, in Otonabee, for sale cheap, if sold at once.
50-Acre Farm, in Otonabee.
50-Acre Farm, in Smith.
100-Acre Farm, in Smith, first class.
200-Acre Farm, in Cavan.
300-Acre Farm, in Cavan.
One Large Dwelling House, in Peterborough, at very moderate price.

—Apply—

379 WATER ST. Phone 1329

*Novelty Dance*
at the
*"Riviera"*
TRENT RIVER
FRIDAY EVE., Aug. 24
Special Music supplied by the Iola Novelty Five, Toronto.

STOCKS AND BONDS

great boom in the mining industry. I have had many years experience in practical mining, both in Cobalt and Porcupine, and have a wide connection there. I am therefore in a position to get early and reliable information in both camps. I have made a profit for every one of my clients up to date, and shall be pleased to advise any one interested. There will be a strong market this summer and now is the time to get in.

Accounts carried on reasonable margins

C. H. REID
Room 111 Barrie Bldg.

## FARM CONDITIONS IN MIDDLE WEST STATES ARE FAR FROM GOOD

### Agrarian Population Very Dissatisfied and Many Are Planning to Move to the Prairie Provinces of Canada.

### COLONIZATION WORK.

OTTAWA, Aug. 23.—(Canadian Press.)—Farming conditions in the middle western states are not as satisfactory as in the prairie provinces, in the judgment of W. J. Black, Deputy Minister of Immigration in the Canadian government who returned to Ottawa yesterday, after attending a meeting of the Canada Colonization Association, at Winnipeg, and making a study of problems affecting his department.

While in the west, Mr. Black paid a visit to St. Paul, where he attempted to get in touch with the outlook of the farmer in the middle western states. He found hat the agrarian, population there was even more dissatisfied with its lot than was the case in Canada that there was the same restless desire to move to other states or across the boundary line to begin over again in new surroundings and that there seemed every prospect that American farmers would come to the western provinces in more than sufficient numbers to balance any loss sustained through removals from that part of the country.

Commenting upon the work of the Canadian Colonization Association the Deputy Minister of Immigration said that the efforts of this organization had, up to the present time been chiefly directed towards settling farmers from the United States upon western farms. As time went on he expected that the activities of the association would be carried on upon a broader scope and would include Old Country immigrants as well as Americans.

Every effort would be made by the colonization association, Mr. Black stated, to find work to tide British harvest hands over the winter so that they could settle permanently in the country. Many of them, he claimed had some money which they were ready to invest in farm lands and every assistance would be rendered this class by immigration and colonization officials.

Asked about the operation of the empire settlement act the deputy minister said those sections of the legislation pertaining to juveniles and domestic help were working smoothly but that the nominating regulation had not been long in force to judge of its effect upon immigration.

Under the Empire settlement Act, Mr. Black explained, eighty dollars was advanced as passage money for boys and girls in the Old Country to come to Canada. Of this amount $40 was subscribed by the Dominion and $40 by Imperial authorities. The money advanced for passage in the case of domestic labor took the form of a loan. Under the third class prospective immigrants were nominated by citizens of Canada. It was stipulated that they settle upon the land and 75 per cent of their passage money was advanced to them.

"No grants or loans were made to harvest hands by the government" the Deputy Minister said. There was an impression in some quarters, he felt that such men had received financial assistance from the Canadian authorities but this was incorrect.

### Only Two Harvesters Are Still Out of Work.

OTTAWA, Aug. 23.— (Canadian Press.)—All the Old Country harvesters with the exception of two, who have been stranded in Winnipeg, have been placed, according to information received by the department of immigration. A high official of the department was asked yesterday afternoon whether or not there would be an investigation into the circumstances suggesting the stranding of the men and he replied that there appeared to be no need for such an investigation under the circumstances. A few of the men who were without money to go to outside points were being taken care of by arrangement between the department and the railways.

The department here states that there has been a great deal of exaggeration connected wtih the affair. Any difficulties experienced by the men were of a very temporary nature, it is stated, and were partly due to the fact that it is impossible to forecast just when the harvesting work will begin.

### VAINEST BIRD.

LONDON, Aug. 23.—At Kew Gardens there is a heron that must be the vainest bird alive. It asks to be photographed.

If it sees a camera it poses as if to make itself an attractive "subject." It has been known to stare at a camera and follow the owner of it until the camera has been duly "snapped."

Then it contentedly toddles away.

### NEW FRENCH ROADS.

PARIS, Aug. 23.—Provision for tarring and covering France's national and secondary highways with anti-dust treatment probably will be made by Parliament soon. The work, expected to cost $100,000,000, is expected to take eight years.

### *Belgian Cabinet Approved Reply*

BRUSSELS, Aug. 23.—(Canadian Press.)— The Belgian government's reply to the British government's reparations note will not be sent to London before Saturday or Monday. A cabinet meeting yesterday afternoon approved the main line of the note.

It is understood that the communication will strictly maintain Belgium's viewpoint on the question of priority in payments. It will also set forth with great detail proposals to exploit German state undertakings and will suggest some sort of an inter-allied conference.

## SMUTS SPEECH A WARNING OF WAR

### General Hertzog Sees a Message in Speech Made at Bloemfontein Recently

CAPE TOWN, South Africa, Aug. 23.—(Canadian Press Cable). General Hertzog leader of the nationalists, in a statement commenting on Premier Smuts' speech at the South African party's congress at Bloomfontein in which he appealed for South Africa to stand in sympathy with Great Britain in her effort to save Europe from destruction declared: "A new European war stares us in the face, this time with France. That is the message which Premier Smuts gave us last week."

General Hertzog says that although the premier of South Africa knew that Europe was moving towards war he neglected the opportunity of obtaining a mandate from parliament as to whether the Union of South Africa should participate in the war if it came but left the question to be dealt with at the imperial conference. He protests at considerable length against "this flagrantly unconstitutional action," and warm Premier Smuts that this will lead to a return of discord and bitterness in the Union of South Africa.

## BEER WILL HELP TEMPERANCE ACT

### Most People Satisfied With Good Beer--Would Ignore Intoxicants.

ST LOUIS, Mo., Aug. 23.—(United Press).—Beer will help enforce the Eighteenth Amendment, according to Congressman R. C. Dyer, St. Louis.

With this in view, Congressman Dyer plans to introduce at the session of Congress next December a resolution to amend the Volstead Prohibition Enforcement Act by authorizing the manufacture of beer with an alcoholic content of three and one-half per cent.

"Most people will be satisfied with good beer," is the way Dyer put it. "They would then help enforce the law as to intoxicating liquors."

Dyer's amendment would fix the alcoholic content of beverages at 2.75 per cent. by weight, which would amount to about 3.50 per cent. by volume.

"This quantity of alcohol in beer is not intoxicating, and I have abundant proof of that assertion from hearings held before the House Judiciary Committee, of which I am a member," he said. This committee will receive the resolution for consideration after its introduction.

A similar resolution will be introduced in the Senate.

"All this turmoil, dissatisfaction and unrest should convince a Congressman that a change is desired. The law is not being enforced, even though a horde of prohibition agents is at large. This failure in enforcement is inducing disrespect of law and making more law violators."

### POSTCARD 14 YEARS IN MAILS

PITTSBURGH, Aug. 23.—(Associated Press)—A postcard, mailed from Astoria, Long Island, fourteen years ago, has just reached its destination at Wilmerding, near here.

The card was mailed by Mrs. Margaret Crawford to her brother Jackson Kerr, and was postmarked "Astoria, March 16, 1909."

Postal authorities said they believe the card had slipped into a crevice or some other nook at Astoria, and when found recently by a clerk was sent to Wilmerding.

### JAZZ GOING.

LONDON, Aug. 23.—London is succumbing to the enchantment to old fashioned dancing melodies. Jazz is going—for good, London hopes.

### PANTS WILL TELL.

LONDON, Aug. 23.—Edgar and Albert Prior look so much alike that when they swam in a meet recently and one defeated the other by a few inches, judges couldn't tell which won. Now the twins will wear different colored swimming trunks.

## INCREASE ASKED IN ELEVATOR CHARGES

### Terminal Elevators Wish to Charge Half a Cent More Per 100 Pounds For Mixed Grains.

WINNIPEG, Aug. 23. — (Canadian Press.) —An increase of one-half cent per 100 pounds on the elevator charges on mixed grains was asked for by terminal elevator operators at the head of the lakes when their representatives appeared before a session of the grain commissioners here yesterday. Handling charge on mixed grain, receiving, elevating, storing, spouting and insurance against fire for the first fifteen days is at present two cents a hundred pounds. Leslie Boyd, K.C., chairman said the board would consider the application. There were no representations made with regard to other elevator charges.

Chief Commissioner Boyd announced that the present regulations governing screenings would be suspended and a new one drafted embodying the experience derived from tests conducted by the board recently.

J. A. Maharg, chairman of the Saskatchewan Wheat Pool, in a telegram to Mr. Boyd, asked that consideration of country elevator charges be deferred as his organization had some important recommendations to submit and it was decided to hold a special session on August 30 at which these rates will be dealt with.

## WOMAN SCIEHTIST OPENS A CLINIC

### Doctor Rhoda Erdmann in Charge of Institute For Cell Research.

BERLIN, Aug. 23.—(Associated Press)—Doctor Rhoda Erdmann, who was formerly connected with the labratories of the Rockfeller Institute and Yale University, and was compelled by the war to give up her work there in the investigation of the creation of primitive life by artificial means, is in charge of an institute for cell research which has lately been opened in the Institute for Cancer Research in connection with the Berlin University Infirmary.

In 1919 Doctor Erdmann returned to Berlin and became a lecturer in the university. She also began investigations in the cultivation of tissues in continuation of the work done by Leo Loeb and others in the development of parts of the embryo removed from it under the microscope.

By degrees the work of Doctor Erdmann has progressed until it has now been officially inaugurated as a distinct institute. Doctor Erdmann has been helped by the American Emergency Society in financing and organizing her important work. She studied zoology under the late Professor Koch and is directing her investigations especially along lines followed by Professor Alexis Carrel. Arches of Peking

PEKING, Aug. 23.—(Associated Press)—The "pailous," ornamental archlike affairs of wooden beams with carvings and scrolls painted in blues, greens and reds and which lend an added quaintness to Peking's streets, are threatened with destruction through construction of street railways in the capital.

The "pailous" span the principal streets at intervals. Their bases restrict the roadway and would interfere with the proposed surface lines. The municipal authorities are putting up a fight for their preservation or rebiulding where it is absolutely essential that they be pulled down, but the tramway company opposes this idea on the ground of expense.

### PRISONERS RESCUED FROM BLAZING JAIL

PORT-AU-PRINCE, Haiti, Aug. 23.—(Associated Press)—The initiative and courage of two privates of the Marine Corps saved the lives recently of 14 Hawaiin prisoners who were trapped in a blazing prison in the village of Cronx des Boquets. Official commendation of the two men in question, Melvin J. B. Griggs of Cincinnati, Ohio, and Russell M. Anderson of Ellsville, Mississippi, was forwarded to the Navy Department by Brig. Gen. John H. Russell, the American High Commissioner to Haiti, and by their brigade commander, Col. Theodore P. Kane.

The prison of Croix des Boquets is constructed of heavy cement walls covered with a thatched roof. A spark from the prison kitchen ignited the roof, and the guards were successful in liberating the women prisoners. In the endeavor to release the fourteen men confined in separate quarters the key became jammed in the lock, and efforts to break the lock with a stone by the native guards were unavailing.

Griggs and Anderson, riding in the vicinity, were attracted by the blaze and rushed to the spot. While Haitains dashed water against the bazing prison, the Americans broke through the wall of fire that blocked the prison door, and smashed the lock with an iron bar. Then they entered the prison and dragged the half-suffocated prisoners to safety. Both men were slightly burned while risking their lives.

## INITIAL STEP TO INSURE SUPPLY OF FUEL IN U.S.

### Governors of All Eastern States Will Hold Conference With Heads of Railroad Traffic Departments

### TO USE SUBSTITUTES.

WASHINGTON, Aug. 23.—(Canadian Press.)—Perfection of a system of distribution designed to insure an adequate supply of substitute fuel will be the first object of the U. S. government in case of stoppage of production in the anthracite fields.

The initial step to this end was taken when F. R. Wadleigh, the Federal Fuel Distributor, invited governors of anthracite-consuming states to send representatives to a meeting at New York Aug. 28 to assist in formulating an emergency distributing system. The telegram which went to the executives of the eleven states forming the New England and middle Atlantic tier to and including Maryland, was despatched after a conference between President Coolidge, acting chairman Aitchison of the I.C.C. and Mr. Wadleigh at the White House.

It was announced that the I.C.C. and traffic departments of the principal eastern railroads would be represented at the New York meeting in order that any plan might be worked out to the last detail.

A tentative plan for the institution of central distributing agencies in each state, with supervisory headquarters in Washington to insure priority of transportation, has been worked out by Mr. Wadleigh and will be laid before the conference.

Announcing the call to the governors, Mr. Wadleigh said:

"It is hoped that every state will be represented so that full discussion may be had and definite action taken in order to insure the distribution into the respective states of sufficient amounts of coal and coke to the end that the public may suffer no inconvenience, owing to a lack of fuel for heating its homes, offices, etc.

"An important subject to be discussed will be the matter of education of the consumer in the use of fuels other than anthracite as it is felt that a systematic plan of public instruction can be made of great service in the practical and efficient use of such fuels and will thereby reduce the actual cost of heating with resultant savings to the individual consumer and the community."

### Peterboro Band Appreciated on Tour.

FENELON FALLS, Aug. 23.— The Peterborough Salvation Army band, which arrived at the Falls on the afternoon train on Saturday, played a few selections immediately after their arrival, and were then escorted to the Army hall, where a banquet had been prepared for them by the officers and members of the local corps. In the evening they held an open-air concert at the Kawartha Hotel grounds.

On Sunday morning another large open-air meeting was held at the Brooks House. The first half of the band under band-master Robinson then proceeded to St. James' Church, where they supplied the musical part of the service; the second half of the band, under Deputy Band master Smith, furnished the music at the Methodist Church service which was in charge of Brigadier Moore.

In the afternoon a monster musical festival was held at the Kawartha Hotel, followed by an open-air at 6.15, after which the band went to the Methodist Church where service as conducted by Brigadier Moore. After the Church services, on open air concert was given at the Kawartha grounds.

The playing of the band at each and all of the services and open-air festivals was of the very best, and was greatly enjoyed by the very large crowds which attended, some coming quite long distances; including Bobcaygeon Woodville, Coboconk, etc., to hear the famous band.

## ALL VERY QUIET IN POLITICAL LONDON

### Hard to Get An Official Expression of Opinion Regarding the French Note — May Have Another Conference.

LONDON, Aug 23. — (Canadian Press.)—London in August is comparatively dead politically and diplomatically. Hence it is difficult to gather any official opinion on the latest note of M. Poincare, the French premier, with regard to the German situation. A point much discussed in London last evening is whether the note will lead to another Allied conference in Paris or elsewhere in an endeavour finally to settle the reparations problem.

The general view here is that this was one of the principal objects, M. Poincare was aiming at in his latest expositions of France's policy, but in this connection it was pointed out last night that Premier Baldwin in recent statements in parliament and elsewhere made the assertion that the British government was not in a mood for much further delay in settling the issue.

John R. Clynes, former Food Controller and one of the leading labor members of parliament last night expressed the opinion that taken as a test of France's desire to get a reparations settlement instead of permanent dominion over a large part of German territory, M. Poincare's note was disappointing.

The Belgian government's reply is expected to reach London to-day and in view of Belgium's previous efforts to reconcile Anglo-French differences hope is entertained that Belgium's new views may further modify the situation.

What seems certain is that there will be no notable developments for several days. No steps seem to have been taken to call a cabinet council, and while Lord Curzon, the Foreign Secretary, remains in France, it is hardly possible that any marked steps can be taken.

There was a general admission last night that the tone of M. Poincare's note was much more conciliatory than had been expected and that he showed in it anxiety to maintain the entente unbroken. But as far as the substance of the note was concerned and especially with regard to the Ruhr, his attitude was unyielding.

Unless the British government should accept a suggestion for another Allied conference, it seems that the negotiations will continue, despite Premier Baldwin's recent statement deprecating indefinite discussion, for it is considered that the Poincare note is clearly of a kind calling for a rejoinder.

### Alberta Pool a Model For Saskatchewan.

REGINA, Sask., Aug. 23.—(Canadian Press.)— Col. C. E. Gregory, counsel for the Saskatchewan wheat pool, stated yesterday that there would be very little difference between the Saskatchewan wheat pool contract and that of the Alberta already published. "The general principles of the contract are the same in both forms," Col. Gregory stated, "and in general the Alberta contract has been followed almost word for word."

It is expected that the contract will be ready for publication to-day. Col. Gregory gives the following as his opinion of the contract:

"I have gone over the proposed wheat pool contract, as finally revised, clause by clause and am of the opinion that it is an equitable one, fulfilling the requirements of the situation and enforcible in the courts of Saskatchewan."

### RUMANIA GETS BIG LEGACY.

**$5,500,000 Left by Jew for Cultural and Charitable Purposes.**

BUCHAREST, Aug. 23.—A bequest of 1,000,000,000 lei (about $5,500,000) left by Jacques Elias, a Jewish millionaire, for Rumanian cultural and charitable purposes has been formally handed over to the Rumanian Academy, and the distribution of the fund will be started in October.

None of the heirs appealed against the will.

## FRENCH REPLY STRIKES POPULAR CHORD WITH THE PRESS AND PUBLIC

### *West Still Needs Many Harvesters*

WINNIPEG, Aug. 23.—(Canadian Press.)—Railway officials are in conference here yesterday making a survey of the probable need for more harvesters in the west. It is not expected that the 63,000 men asked for a month ago, will be required, although it is felt that there is still room for a few more thousand. Since the movement of harvesters to the west started 36,725 men have been brought in from eastern Canada and the British Isles.

### Plenty of Work For All British Harvesters.

WINNIPEG, Aug. 23.—(Canadian Press.) —"Probably there were a few British harvesters stranded temporarily— just as there have been some stranded here—but they are at work now if they want to be," declared William Carnill, superintendent of the Calgary labor office and in charge of Alberta harvest employment here, who along with the Saskatchewan representative yesterday said reports that the men were stranded and without jobs were without foundation. According to the Alberta and Saskatchewan officials 8,000 men are still needed. They declared jobs are waiting for them, regardless of previous experience, and all other considerations except their ability to stand the test of hard work. "As for experience being a requisite to a job don't believe it," said Mr. Carnill. "Thousands of men take on the harvest for the first time every year and thousands of them make good at it. Of course there are failures in every lot."

### Poincare's Attitude Meets With Enthusiastic Support in France—British Papers Differ Regarding Policy Towards Germany.

### MORE DISCUSSION.

PARIS, August 23. Canadian Press — Premier Poincare's reply to Marquis Curzon's note seems to suit the French press and to strike a popular chord in public opinion. Few of the members of Parliament are now in Paris, most of them being occupied in meetings of the general councils of the various departments, but those who are in the lobbies of the Chamber yesterday afternoon united in approving the Premier's stand.

The part of the note that appealed most to the political leaders was that in which M. Poincare asked Lord Curzon whether France should be treated by her allies more severely than Great Britain wanted to treat Germany, their common enemy.

Great stress was also laid on the assertion that, if the British theory prevailed the Germans would emerge from the calamity of their own making with no interior debt, and a foreign debt of only 50 billion marks, with an annual interest charge very much less than that France is obliged to bear. At the same time it was declared Germany had profited from the stoppage of work in the Ruhr by putting her industries in such shape that when a settlement was finally reached she would be able to compete more sharply than ever with those countries which suffered damage at her hands.

(Continued on page 5.)

**Agitate**
**for Community Action in Control of European Corn Borer**

No single farmer can expect to keep his corn crop free of the European Corn Borer unless all his neighbours are also fighting the pest. For this reason some sort of co-operation is essential. You can organize your whole neighborhood by arranging a mutual plan of campaign whereby each farmer undertakes to account for the Corn Borers on his own farm.

This plan will assist in bringing the Corn Borer under control, but without such co-operation, satisfactory results will not be obtained.

**A Very Important Point**

Cut corn crop low and as soon as it is ready. Burn all corn stalks. Garden sweet corn should all be pulled early and burnt.

Plough down all corn stubble very carefully. Seed to winter wheat where possible. Write for pamphlet, post free.

Dominion Department of Agriculture
*Arthur Gibson—Dominion Entomologist*
Division of Field Crop and Garden Insects, Entomological Branch, Ottawa, Ont.
Field Laboratory, Strathroy, Ont.
*Write for Pamphlet*
87

**80c "At The Old Price." PER LB.**
**"Fletcher Hall" CHOCOLATES**
*Many brands of Chocolates have maintained the inflated prices that have been in vogue for the past few years.*
*We guarantee that "The Fletcher Hall Chocolates" are equal to any that you can buy at the price of One Dollar.*
*Choice fresh goods at 80c per lb. Sold at*
**MONCUR'S DRUG STORE**
Phone 81 407 George St
*Lowest Prices in the City on Patent Medicines.*

# The Evening Examiner

PHONES—Editorial 1601. Business Office, 1600. Private Branch Exchange to all Departments.

The Examiner is a member of the Audit Bureau of Circulation.

The Daily Examiner, published every lawful evening. The Peterborough Examiner, Limited. Office, 419 George Street.

The Weekly Examiner, published Thursday morning. $1.00 per year, delivered in city; out of town subscribers, by mail, $4.80 per year; that of The Weekly Examiner is $1.50.

U. S. REPRESENTATIVES.

Special U. S. Representatives—W. H. Stockwell, 629 People's Gas Building, Chicago Ill.

New York—Chas. F. Miller, 225 Fifth Avenue.

Advertising Rates on application.

R. M. GLOVER, Managing Director.

THURSDAY, AUGUST 23, 1923


## THE FUEL SITUATION.

With American cities arranging for a supply of Welsh coal, the fuel situation in so far as Ontario is concerned is not reassuring enough to justify the do-nothing attitude of the local authorities towards this problem.

There seems little hope of the anthracite operators and the miners reaching an agreement—and unless the American Government can devise means to avert a strike the production of anthracite will cease at the end of this month.

The Ontario consumer is being told to buy his coal now—advice that is meaningless in most cases.

Beyond this warning, however, there is nothing offered in the way of a solution of the problem, and individual municipalities are being left to find their own way out—which means that in many centres, Peterborough included, the burden is simply passed over to the citizens.

Western Ontario municipalities are showing more progress, and later, on the result of this civic enterprise, will be appreciated by the public.

Arrangements are being made for the importation of Alberta coal, some of which is already arriving, and it is announced that it will be sold in one-ton lots at a price lower than that of American anthracite.

The Alberta coal has been found to give good results, and if it is possible to secure a supply that can be sold around the same price as the American article, it is high time that some effort was being made to see what Peterborough can do to supplement her fuel reserve from this source.

## FREAK LEGISLATION.

Of the passing of freak legislation by the Legislatures of many of the States of the neighboring Republic there seems to be no end.

The action of the Lower House of the Georgia Legislature in passing a bill imposing a tax of $2,500 on each six performances of opera in cities of that State with more than 100,000 population and $1,000 on each six performances in smaller cities, is an example of this freak law-making and half-baked legislation.

Taxing grand opera as if it were a crime, instead of a demonstration of art and culture, is a folly that can only be explained by charging it to the anxiety of rural representatives to prevent their city cousins from indulging in such luxuries as superior music.

That is to say, the sponsors of the measure were not so concerned with creating revenue as they were in trying to fix a tax that would drive opera out of Georgia.

If the Upper House and the Governor approve of the measure it will be a sad commentary upon the good sense and culture of the Southern State.

There have been Legislatures in Canada which have been guilty of unwise and aimless legislation, but the Examiner fails to recall any measure passed on this side of the line quite equalling the Georgia bill, which apparently seeks to put a prohibitive tax upon an enterprise that contributes to the education of every community in which it may be located.

## WILLINGNESS VS. ABILITY TO PAY.

While the report of Mr. Basil Miles to the International Chamber of Commerce confirms the admitted fact that France is not getting out of the Ruhr all the material returns for which she had hoped, it also emphasizes the ability of the Ruhr region, and of all of Germany, to make a quick recovery as soon as the deadlock is ended and the finances are placed on a sound basis. French expectations have undoubtedly been somewhat disappointed, in spite of the fact that France went into the Ruhr as a means to bringing Germany to a sense of her responsibilities rather than as a method of increasing the deliveries in cash and kind for the account of reparations.

Mr. Miles, who is a trained observer with years of experience in studying and investigating international problems, makes particular reference to the reaction of the employers in the Ruhr to the French occupation. Unwilling to work for the French, they have devoted their energies to betterments and improvements.

Accordingly, the factories and plants are being carefully overhauled, new veins of coal are being opened, factory extensions are being pushed forward, and housing schemes for workmen enlarged. A particularly striking example of new development on a large scale is the enormous 1,100-foot lock in the Dortmund-Herne Canal at Ruhrort to cost, it is said, 300,000,000 gold marks.

These and many other similar details have been previously reported not only from the Ruhr but also from the rest of Germany. Improving and renovating are among the few effective methods of saving which can be employed under existing monetary conditions. Mr. Miles' conclusions, so far as the Ruhr is concerned, is that given six months or a year of freedom from allied control the Ruhr, as a result of the improvements now being made, will be able to produce more than at any time heretofore.—New York Times.

## A VISION OF 2023.

Among our futile fancies are those that wander off to adventure about the world as it may be after we have left it and are forgotten.

Less depressing and perhaps less profitable to the spirit are excursions into the past. To us who live precariously from day to day, it, too, is a dim, far off country, well spoken off by those who were there, but unconvincing. They would persuade us that their little day was the fullest and the best, even as we shall vainly extol ours to those who come after us.

The hollowness of our satisfaction with life as we are making it is disclosed to us by Dr. Charles P. Steinmetz, the electrical wizard of Schnectady. A century hence this world, which we as transients call ours, will present an amazing transformation.

To the people of 2023, unreal as they seem to us, we shall appear more helpless in the struggle for advancement than do our ancestors who saw the first steamboats appear to us.

And the transforming agent will be electricity, which Dr. Steinmetz prophesies will be at the service of the humblest. Brows will sweat then less than now, for men will work only four hours a day, and the working year will be but two hundred days. Dull monotonous labour, back-breaking drudgery will be reduced to a comfortable minimum, and with leisure there will not be a multiplicity of new, idle, wasteful diversions, but educational interests will be stimulated in every direction and "man will become a highly informed and much more intelligent and self-expressive creature than he is in the mass today."

The four-hour day! We have been cheated by the fates, and begin to feel like those labourers who worked through the toil and the heat of the day for the very same wage as those who were hired an hour before the whistle blew.

There, Death, is thy sting.

## OLD BOY CELEBRATIONS.

In view of the fact that "Old Boy" celebrations are still popular in this section of Ontario, the following article from the current issue of the Financial Post is of interest:

"The failure of recent old boys' gatherings would seem to indicate that the popularity of these events has run its course.

"Merchants, who from time to time have been called upon to donate generously towards the preliminary expenses, hoping that when the event was staged they would get their money back plus a substantial profit, have found of late that things were not working out as they used to. In other words, one very essential element has been conspicuous by its absence—the old boys with their buying power.

"The recent celebration at London and the 1922 celebration at Windsor stand out as the most conspicuous cases. There has been a great deal of fun produced, but little business. The old boys did not come home because there were no cheap fares on the railways, and the old girls and boys at home quit buying to celebrate. The result is that merchants found that the celebration made for a decline in regular business rather than a generous boost in turnover."

True to its mission, the Post views the institution solely from a financial standpoint, says the Belleville Intelligencer. The article will certainly disturb the "old" boys and girls in whose hearts there dwells that age-old love of home and their "ain folk."

If the mercenary spirit is as dominant in these celebrations as the Financial Post would have us believe, another cherished illusion has been rudely dispelled, the clay feet of another idol have been exposed.

Personally, we believe that the Post "is talking through its hat" and that the business men of the average village or city are as eager to welcome the "old" boys and girls as the latter are to visit the old home town, and, further, we believe that the said business men would be willing to "go down into their pockets" if necessary to insure the success of such celebrations. In Ontario at least, romance is not dead.

## TAXATION AND FAILURES.

Taxation has been a theme upon which we have written over and over again, and it is a subject of vast importance to Canada. Fortunately the public is taking deeper interest in it: this was well shown in the Ontario elections, in which taxation formed a great issue, and it is said to have been almost the sole issue in the Prince Edward Island elections. There is no doubt that it will form the chief indictment against the Dominion Government when it dares to go to the country, and this administration will meet the same fate as these two defeated Governments did in consequence of extravagance and consequent taxation.

The Financial Post recently very wisely drew attention to one result of taxation which is not very generally noticed; that is the connection there is between high taxes and failures. A comparison is made between Canada and the United States in this respect. This shows that during the six months ending in June the number of business failures in Canada was 1,990, or one for every 4,523 of the population. In the United States during the same period the number of failures was 9,925, or one for every 11,080. In the United States the Director of the Budget has issued a statement to the effect that the Federal revenue during the current fiscal year will probably be about $150,000,000 below that of last year. In Canada the increase in customs and excise collections during the first quarter of the fiscal year has been from $81,741,000, the figures for the same quarter last year to $99,367,000.

This means that taxation in Canada is taking away more money which could have gone into promoting business of all kinds than the United States, in other words, it is taking capital. As the Financial Post says: "The foregoing figures seem to indicate that the American Government is leaving with the general buying public more money with which to buy. In this country the reverse is the case. The Director of the Budget in the United States estimates the Federal revenue for this year at a little over $3,500,000,000, and as there was a surplus last year of $100,000,000, the Federal Government took in taxes about $33 per head. In Canada the Federal Government took in taxes approximately $394,000,000, or $44 per head, that is one-third more than was taken on the other side of the line."

Some people imagine that an increase in revenue means greater prosperity, quite forgetting that it is taxation which produces the revenue, and that, as we have shown, this may have, and in fact, has evil results. And the worst of it is that even with this high taxation the Dominion Government is not paying its way; there was a deficit of nearly $50,000,000 in the last Budget. This is inexcusable: Great Britain, in spite of her taxation, had a surplus. So did New Zealand, and so did the United States. It is evident that what Canada needs is a Government which will make a real effort to reduce expenditure and practise the strictest economy.—Kingston Standard.

## EDITORIAL NOTES AND COMMENT.

Three times in a week Montreal police have either killed or wounded a suspected thief resisting arrest. This drastic treatment is likely to take much of the allurement out of the profession.

Better protection against fire is being called for at summer resort hotels. Yet only a short time ago a representative of the Fire Marshall's Department eulogized the precautions taken at the Wawa Hotel.

The anthracite miners want a 20 per cent. wage increase, and the operators say they won't pay it. Of course not—that is where the consumer comes it.

Sir Frederick Stupart declares the new ice age may be coming, but is not likely to arrive for the next twenty or forty thousand years. And a lot of people will start in worrying for fear the minimum figure is the more accurate.

## WISE AND OTHERWISE

The reason it isn't wicked to speed in violation of law is because everybody likes to do that.

* * * * *

After all, the grouch may get to Heaven along with the very, very good. He never has a good time, either.

* * * *

Conditions at Ellis Island are bad, no doubt; but very few of the immigrants have been accustomed to palaces.

* * * *

France may be wrong, of course; but we are glad there is at least one nation that knows what it is going to do.

* * * * *

A young statesman begins with a yearning to save his country, but later on he does well even to save his reputation.

* * * *

If Germany gets into shape to pay, the hateful thing doubtless will place all the property in the wife's name.

* * * * *

A kick town is a place where a

fire is considereod an entertainment.

* * * *

European diplomats must be filled with disgust when they see America expending fortunes to finance mere prize fights.

* * * *

No one ever will know whether the negro migration was caused by hope of high wages or fear of a short watermelon crop.

* * * * *

Another good way to destroy insect pests is to provide a nice comfortable jail cell for the man who likes to kill birds.

* * * * *

"A man isn't Presidential timber just because he howls," declares a prominent conservative. Still, he might be dogwood.

* * * * *

The great task of parties in 1924 is to make hootch an issue without compromising themselves by confessing that it is.

* * * *

The office cynic prefers Sunday autoing rather than church. He says at church he tires putting his legs on brakes after the "thirdly."

* * * *

The reason a widow has better luck than a novice is because she has

learned to look thrilling while the man brags.

* * * * *

It might help some if the historians would tell us how many dollars a war cost would tell us also how many eyes and arms it cost.

* * * * *

There is a brighter side. If there were no State Legislatures think of the congestion in the institutions for feeble-minded.

* * * * *

"Hijack" is the name applied to one who robs a bootlegger. This, with the bootlegger's low-game, makes it much like seven-up.

* * * * *

Correct this sentence: "I read some of the advertisements," declared the homely girl, "but I never read those concerning beauty secrets."

* * * *

One advantage in driving slow is that the idiot you are meeting will have greater momentum and will knock you out into a soft plowed field.

Best honey in England comes from white clover.


What were you paying, Madam, for

**FLOUR?**

The Department of Labor at Ottawa says these were the average prices for uly.

How do prices in your locality compare with other cities? Are you paying more or less than average? These prices are for average good quality "delivered" goods. Watch for the changes in this chart next month.

To-morrow:—Rolled Oats.


# CATTLE, GRAIN AND PRODUCE

**Peterboro—Toronto—Montreal—Winnipeg**

### PETERBOROUGH MARKETS.

**Fruits.**

Bananas, 30-60c doz., 10c lb.; oranges, 25c-$1 doz.; grapefruit, 10-15c each; lemons, 30-40c doz.; dates, 10c lb.; eating apples, 25c meas.; pineapples, 25-45c; plums, 10-25c doz., $1.25 11-qt. basket; apricots, 20c doz.; peaches, 40-50c doz.; clingstone, $1.25 11-qt. basket; cherries, 90c 11-qt. basket red, $1.25-$1.30 6-qt. basket black; canteloupe, 20-35c; gooseberries, 20c qt.; red currants, 15c box; black currants, $3.50 11-qt. basket, 40c qt.; blueberries, 30-35c qt.; pears, 5c each; black raspberries, 20-30c qt.; red raspberries, 30c qt.

**Vegetables.**

New beets, 3 bunches 25c; new carrots, 2 bunches 15c; parsnips, 5c; domestic onions, 10-15c; Bermuda onions, 2 lbs. 25c; green onions, 5c; spinach, 15c lb.; parsley, 5c; green peppers, 10-15c each; cucumbers, 2 for 25c; tomatoes, 20-25c lb., 2 lbs. 35c, $1.75-$2 11-qt. basket; endive, 10-15c bunch; string beans, 10c qt.; artichokes, 20c each; watermelons, $1.25 each; radishes, 5c; Swiss chard, 20c bunch; mint, 5c bunch; leaf lettuce, 5-10c; new cabbage, 10c lb.; new potatoes, 25c meas., 60-70c pk.

**Dairy Products.**

Butter, creamery 34-36c lb., dairy 35-38c; oleomargarine, 25c lb.; eggs, 25-30c doz.; lard, 17-23c lb.; shortening, 20c lb.; cheese, new 25-27c lb., old 50c lb.

**Fish.**

Salmon, pink 20c lb., red 18-25c; salmon trout, 22-23c; white fish, 18c; halibut, 30c lb.; haddies, 18-20c, boneless 25c; fillets, 28c; kippered herring, 20c; salt herring, 60c doz.; sea herring, 10c lb., fresh 3 lbs. 25c.

**Meats.**

Beef, 12-30c lb.; pork, 18-35c; bacon, 32-50c; sausage, 18-20c; veal, 12-30c; spring lamb, 20-50c; mutton, 12-30c.

Hogs—Thick, smooth, cut, $8.75; select graded, $9.60; dressed, head on $15.00, head off $16.00.

**Grain (Wholesale) and Flour.**

Wheat, fall, spring or Marquis, $1-$1.05 bush.; oats, 55-60c; rye, 65-75c; barley, 60-65c; alsike, $4-$5.

Flour, $3.75-$4 half bbl.; pastry flour, 80-90c 24-lb. bag.

**Hay, Bran, Etc.**

New hay, loose, $12-$14; straw, $8-$12; bran, $28 ton; shorts, $30 ton.

**Hides and Wool.**

Cow hides, heavy 7c lb., light 8c lb.; horse hides, $2.50-$3 each; calf skins, 10c; sheep skins, $1-$1.50; shearlings, 20-25c each.

Wool, 18-25c lb.

### TORONTO CATTLE.

TORONTO, Aug. 23.—The cattle market opened very dull and draggy yesterday morning. Prices dropped about 25 cents on all grades. The receipts included 460 western cattle and there were about 1,300 cattle held over from Tuesday. Exporters bought three loads at $7.30 to $7.50, and best butchers sold at $6.50 to $7.00. Trade in butcher cows is dull. Good cows bring $4.00 to $5.00. Bulls are selling at $4.00 to $4.50. Good Holstein milkers and springers are in demand, and sell up to $110.

There are many heavy cattle on the market, that have been shipped in because of the lack of pasture and water. They are not good enough for export, and are too rough and heavy for domestic trade. The abbatoirs are buying them in at about 50 to 75 cents under last week's price, from $5.75 to $6.50 per hundred. Choice handyweight butcher steers and heifers of about 900 lbs. continue to hold about steady and are in demand.

Calves held about steady at $10.00 to $11.50. The demand in the Buffalo market is still keeping up the prices. Owing to the cool weather heavier calves sold well.

The receipts of sheep were over 3,000 again today. Farmers are shipping in the buck lambs before the cut in price of $1.50 which takes effect after this week. A large percentage of this morning's run was buck. They sold generally at about $10.50, but some good lots sold up to $11.50.

Hogs held firm at $10.85 for thick smooth fed and watered.

United Farmers' Co-operative Co., Limited, sold: Butchers—1, 590 lbs., $8; 1, 590, $7.50; 2, 960, $7; 2, 1070, $6.90; 6, 10060, $6.50; 1, 860, $6.50; 1, 910, $6.50; 1, 840, $6.50; 2, 800, $6; 1, 470, $6; 1, 710, $5; 1, 790, $5; 1, 1050, $4.75; 1, 600, $4.25; 1, 900, $4.25; 1, 790, $4; 8, 720, $3.50; 3, 730, $3.25. Cows—1, 1170, $5; 3, 1110, $4.90; 2, 1160, $4.75; 1, 1200, $4.60; 1, 1170, $4.50; 1, 1210, $4.25; 1, 1120, $4; 1, 1040, $3.75; 2, 960, $3.50; 1, 880, $3.35; 1, 1100, $3.25; 1, 1020, $3; 1, 920, $1. Lambs—Choice, $10 to $10.50; culls, $7 to $8. Sheep—Lights, $5 to $6; medium, $4 to $5; bucks, $3; heavy, $3 to $4. Calves—Choice, $10.50-$11.50; medium, $8 to $9; heavy, $5 to $6; light, $6 to $7; grassers, $3 to $4.

**Yesterday's Receipts.**

Union Stock Yards, Aug. 22.—116 cars, 1,508 cattle, 523 calves, 1,807 hogs, 3,195 sheep and lambs.

| | | |
|---|---|---|
| Heavy steers, export | $7.00 | $7.50 |
| Butcher, choice | 6.50 | 7.00 |
| do. medium | 5.50 | 6.00 |
| do. common | 4.00 | 5.00 |
| Baby beeves | 8.50 | 9.00 |
| Cows, fat choice | 4.25 | 5.00 |
| do. medium | 3.00 | 4.00 |
| do canners, cutters | 1.50 | 2.00 |
| Bulls, export | 4.00 | 4.75 |
| Butcher bulls, good | 4.00 | 4.50 |
| Feeding steers, good | 5.50 | 6.25 |
| Stockers | 4.00 | 5.00 |
| Calves, choice | 10.00 | 11.50 |
| do. common | 4.00 | 7.00 |
| do. medium | 8.00 | 10.00 |
| Milch cows | 80.00 | 100.00 |
| Springers | 90.00 | 110.00 |
| Sheep, choice | | 6.50 |
| do. heavy | 3.00 | 4.00 |
| do. yearlings | 8.00 | 9.00 |
| Lambs | 10.50 | |
| Hogs, flat rates— | | |
| do. f.o.b. | 10.25 | |
| do. fed and watered | 10.85 | |
| do. to farmer | 10.00 | |

### CHICAGO WHEAT.

CHICAGO, August 23 (Canadian Press). — Buying of December corn just before the close started a covering movement on the part of shorts and served to increase the demand for grain from other sources. As a result wheat prices rallied and closed near the top prices of the day, final figures showing a net gain of 3-8c to 3-4c, with December 105 to 105 1-8, and May 110 1-2 to 110 5-8.

Corn was up 1-4c to 1 7-8c; oats 1 1-8c to 1 1-2c higher, and provisions unchanged to 15c lower.

### CHICAGO CATTLE.

CHICAGO, August 23 (Canadian Press) — Cattle, 13,000; steers and yearlings of value to sell above $12.00 strong to 10c higher; others around steady; numerous loads matured steers, $12.35 to $13.00; best yearlings $12.35; numerous loads $11.50 to $12.00; better grades she-stock steady to strong; others around steady; bologna bulls steady to 15c higher; stockers and feeders steady; bulk heavy bologna bulls, $4.65 to $5.00; canners and cutters, $2.60 to $3.25; bulk vealers to packers, $12.50 to $12.75; outsiders, $13.00 to $13.25; bulk heavy; kosher cows, $8.50 to $9.25; weighty grassers, $4.00 to $5.50; stockers and feeders, $5.50 to $7.00.

Hogs, 22,000; steady to 10c higher; desirable grades showing advance; bulk good and choice 160 to 220 pound averages, 8.75 to $8.95; practical top, $9.00; one load fancy average 166 pound, $9.05; bulk desirable 230 to 350 pound butchers, $8.00 to $8.70; bulk packing sows, $6.75 to $7.00; desirable strong weight pigs, $8.00 to $8.25; estimated holdover, 9,000.

Sheep, 20,000; all classes and grades killing stock steady; feeding lambs strong to 25c higher; Western fat lambs, $13.50 to $13.85; bulk desirable natives, $13.00 to $13.25; top, $13.40; culls, $9.50 to $10.00; fat ewes around 108 pound, $8.00 to $8.40 to killers; one load breeding ewes ranging with age from yearlings to full mouth, $10.25; feeding lambs around 52 to 63 pounds, $14.10; heavies around 72 pounds, $13.00.

### WINNIPEG CATTLE.

WINNIPEG, August 23 (Canadian Press). — Receipts, 2,235 cattle and calves, 832 hogs, and 468 sheep.

With heavy offerings available, the cattle market continued slow yesterday morning. Butcher heifers and cows predominate and are from 25c to 50c lower than last week's close. Stockers and feeders and killing steers were holding steady.

The hog market opened unchanged with thick smooths selling at $10.00.

Best lambs sold around $11.50, with good sheep from $5.00, top $7.00.

### CASH GRAIN.

MONTREAL, August 23 (Canadian Press) — There was no new developments in the local grain market yesterday, business continuing extremely dull. Prices were unchanged in the flour market. Millfeed prices continue extremely firm, and there is no change in the rolled oats market. Little business is passing in baled hay. Trade in eggs continues very good. Business is very quiet in butter and cheese.

### EGG MARKETS.

OTTAWA, August 23 (Canadian Press). — The market continues firm, with some indications pointing to a further hardening of values. Fine quality eggs are very scarce. There appears to be more active export inquiry; it was reported that some exporters were asking 37 f.o.b. Montreal storage firsts.

Toronto firm inclined to go higher than Tuesday's quotations.

Montreal quotations to country shippers unchanged. Jobbing specials 41, extras 37 to 38, firsts 31 to 32. Dressed poultry steady, unchanged.

Manitoba and Saskatchewan markets firm, unchanged.

Calgary receipts of eggs improving. Jobbers offering extras 30, firsts 27, seconds 23. Storage stocks being drawn upon to meet local requirements.

Edmonton firm, unchanged.

Vancouver local market steady, paying extras 40 f.o.b. country points jobbing extras 44, firsts 40, seconds 35. Storage stocks being drawn upon marketing firsts 36. Poultry easy and unchanged.

Maritime markets unchanged.

### IDLE TONNAGE DIMINISHES.

LONDON, Aug. 23.—(Associated Press)—Tonnage laid up in the principal ports of the country on July 1 totalled 709,102 tons net, compared with 546,555 tons on April 1, and 732,198 tons on January 1, according to figures compiled by the statistical department of the Chamber of Shipping. A year ago more than one million tons were idle.


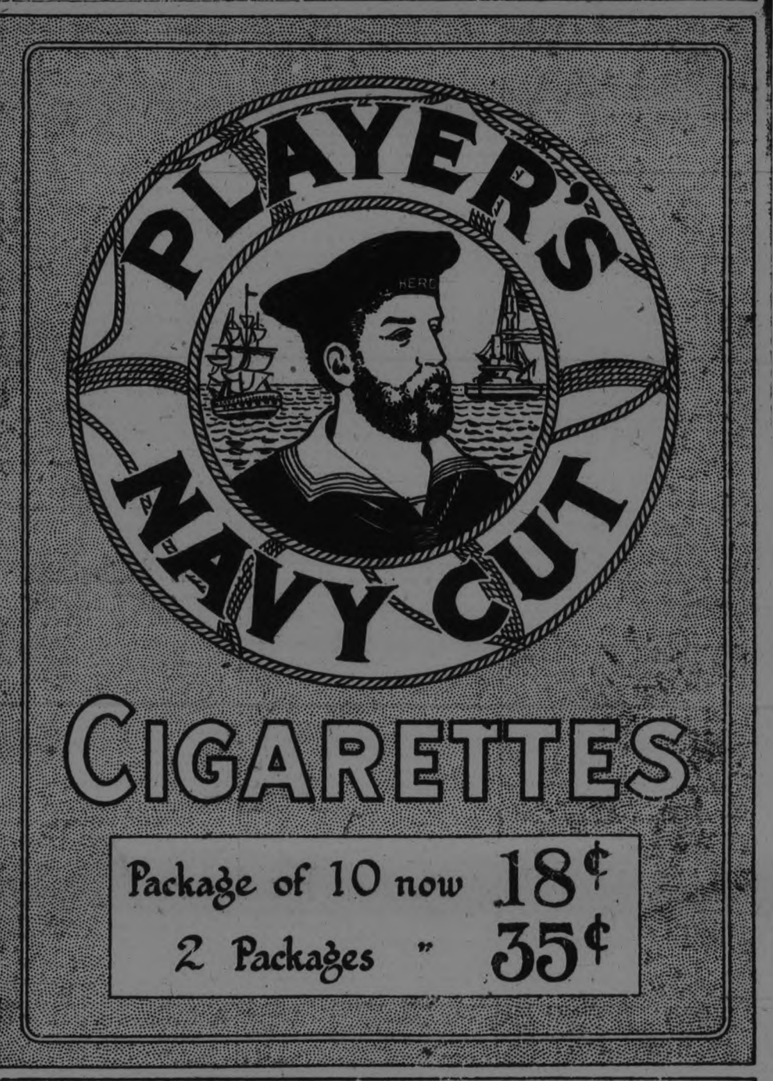


**MORE HARVESTERS - WANTED -**

SHORTEST ROUTE TO THE WEST

**Going—$15 To WINNIPEG**

plus ¼ cent per mile beyond to all points in Manitoba, Saskatchewan and Alberta, to and including Edmonton, Calgary and MacLeod.

**Returning—$20 From WINNIPEG**

plus ¼ cent per mile beyond from all points in Manitoba, Saskatchewan and Alberta, to and including Edmonton, Calgary and MacLeod.

TICKETS GOOD GOING

Aug. 22
- From Stations in Ontario, Smith's Falls to and including Toronto on Lake Ontario Shore Line and Havelock-Peterboro Line
- From all Stations Kingston to Renfrew Junction, inclusive.
- From all Stations on Toronto-Sudbury direct line.
- From all Stations Drancel to Port McNicoll and Burketon to Bobcaygeon, inclusive.

Aug. 24
- From all Stations South and West of Toronto to and including Hamilton, Welland, Niagara Falls and Windsor, Ont.
- From all Stations on Owen Sound, Walkerton, Orangeville, Teeswater, Elora, Listowel, Goderich, St. Mary's, Port Burwell, and St. Thomas Branches.
- From all Stations Toronto and North to Bolton, inclusive.

**SPECIAL TRAIN SERVICE**

7.25 A.M. 9.35 A.M., AND 3.50 P.M.

Special Cars will be reserved for exclusive use of ladies, children and their escorts.

LUNCH COUNTER CARS—FOOD AND REFRESHMENTS AT REASONABLE PRICES.

*TRAVEL*

**CANADIAN PACIFIC**

If you are below the mark- Take BOVRIL

# OMEMEE CORRESPONDENCE

OMEMEE, Aug. 23.—The copious rainfall of Tuesday has cast a smile over the community in general. While a number of farmers have completed harvesting, there are many who still have a large percentage of their grain to garner in.

Grain threshing is in full swing, and the prospects for an average output are not as gloomy as was at one time anticipated. The alsike in this district has been a splendid yield, while the market price, which was $6 per bushel, has taken a slight drop.

Corn and potatoes, and in fact all garden vegetables, are a scarcity, as a result of the dry weather, and it is hoped this long-expected rain has arrived before it is too late to promote their growth.

**Church Parade.**

About sixty-five members of the Royal Black Preceptory attended divine worship in the Presbyterian Church on Sunday evening. Many visitors from Dunsford, Millbrook, Lindsay and Peterboro lodges were present. The parade from the lodge rooms was led by Messrs. W. D. Stinson and R. J. Patterson, and was greeted at the church entrance by the Rev. J. Black, pastor of the church, who later welcomed the Order in a few well-chosen words to this service. He took for his text the words of Scripture found in Judges vii., 4: "God's message to Gideon," pointing out the willingness for service.

At the close of the service the local Orangemen served lunch to the visiting brethren and their wives in the lodge room.

**Personals.**

Mr. and Mrs. Bert Wilson and son left on Saturday for their home in Chicago, after a pleasant vacation with the former's parents, Mr. and Mrs. Matthew Wilson.

Mr. Isaac Fee was a business visitor to Lindsay on Friday.

Mr. and Mrs. Frank Magee and son, of Peterborough, were the guests of Mr. and Mrs. W. D. Stinson over Sunday.

Mr. and Mrs. S. J. Mackey, Mrs. A. R. Younie and daughter, Miss Helen, and Mrs. White, of Southern Pines, motored to Fenelon Falls on Wednesday and spent the afternoon.

Miss Annie Blaylock, of Toronto, is spending her vacation with her mother and members of the family here.

Mr. and Mrs. Thomas Eggleton were business visitors to Lindsay on Friday.

Mrs. Wesley Sloan, of Reaboro, visited at the home of her son, Mr. Albert Sloan, in the village on Friday.

Miss Jean Black is spending a few days with relatives in Peterboro.

Mr. and Mrs. L. A. Southworth and daughter and Misses Mary Faulkner and Emily Mitchell were visitors to Peterboro on Saturday.

Mr. and Mrs. Shepard and little daughter, Miss Eleanor, of Coldwater, are the guests of the Misses Curry in town.

Mr. and Mrs. Harold Laidlev and daughters, accompanied by Misses Myrtle and Mabel Weir, motored to Lindsay on Saturday.

Misses Ilein and Helen Johnson have returned home, after spending their vacation with their sisters, Mrs. J. Day, of Toronto, and Mrs. H. Stinson, of Oshawa.

Mr. J. Hill, of Peterboro, was in town on business last week.

Mr. and Mrs. White, of Southern Pines, South Carolina, spent a few days last week with their nephew, Dr. A. R. Younie.

Mr. Charles Ivory was a business visitor to Lindsay on Thursday.

Miss Dorothy Chambers and girl friend, of Peterboro, were the guests of Mr. George English over Sunday.

Mr. and Mrs. Herb. Biglow and children, of Bethany, visited Mrs. Biglow's parents, Mr. and Mrs. R. Howden, on Sunday.

Mr. Kenneth Griffin, of Bobcaygeon, spent Sunday with his parents, Mr. and Mrs. George Griffin.

Mr. and Mrs. W. Glenny motored from Buffalo on Sunday and are the guests of the former's grandparents, Mr. and Mrs. I. Glenny.

Mr. and Mrs. J. Morden and daughter, of Peterborough, visited the former's father, Mr. Joseph Morden, on Sunday.

Mr. and Mrs. Arthur Parsons and daughters, Misses Rilda and Edna, of Toronto, who are holidaying at Armstrong Point, on Lake Scugog, are spending a few days with the former's parents, Mr. and Mrs. T. J. Parsons.

Mrs. F Clemett was a visitor to Lindsay on Saturday.

Mr. and Mrs. Burton Pogue and son, Master Ronald, visited his sister, Mrs. J. Henderson, of Cobourg on Thursday.

**Harvesters Left**

Among the boys who left on the Harvesters' Excursion last week were Lorne Pogue, George Thorne and Stanley Horne. Many more are planning to leave this week.

Mr. Ed. Connell of Toronto visited his mother Mrs. Robert McConnell on Sunday.

Mr. and Mrs. Albert Stinson of Peterborough visited the former's brother, Mr. W. D. Stinson, on Sunday.

Mrs. F. Fee has returned home after an extended visit with her daughter, Mrs. J Weir of Port Perry.

Miss Annie Ingram of Peterborough was a visitor in town on Sunday.

Mrs. H. Brooks and daughter, Mrs. A. Pogue, motored to Lindsay on Saturday.

Mrs. H. Godfrey and daughters, Helen and Annie, have returned to their home in Toronto after a pleasant visit with Mr. and Mrs. William Evans.

Mr. and Mrs. R. Poast attended the funeral of the late Mrs. Willoughby Stinson of Janetville on Friday.

Miss Isobel Fry of Peterborough is the guest of her aunt, Mrs. F. McBain.

Rev. E. Rolland, who has been spending his vacation at Markham, was called home on Saturday owing to the death of Mrs. Alex Lang. His father-in-law, Mr. Musgrove, accompanied him and his wife and sons will arrive this week.

Mr. Allan Casey of Oshawa was a business visitor in town on Monday.

Mr. and Mrs. Albert Albert Ford and Miss Grace Johns of Toronto were visitors to Peterborough on Saturday.

Dr. G. N. and Mrs. Earle and children, accompanied by Dr. and Mrs. Stoner of Michigan, attended the Cobourg Horse Show on Friday.

Mr. and Mrs. Henry Nugent have returned home after spending a week with their sons, Messrs. F. C. and P. S. Nugent of Lindsay.

The many friends of Mrs. Armstrong Windrim will be sorry to hear she is a patient in the Ross Hospital, Lindsay, suffering from heart trouble.

Miss Olive Clarke of Peterborough is visiting at the home of her uncle, Mr. Fred. Parker.

Dr. and Mrs. Stoner of Michigan arrived by motor last week to spend a few days with Dr. and Mrs. Earle.

Mr. and Mrs. F. Johnson and Mrs. Robert Stinson visited Mr. and Mrs. Harry Stinson of Oshawa on Sunday.

Mr. and Mrs. Jones of Peterborough were the guests of the former's sister, Mrs. (Rev.) Black, on Sunday.

Miss Evelyn Biglow has returned to her home in Bethany after spending her vacation with her grandparents, Mr and Mrs. R. Howden.

Mrs. White of Buffalo and Mrs. Drinning of Chicago have returned to their homes after a short visit with their parents, Mr. and Mrs. Glenny.

Mrs. Allan of Peterborough, is visiting at the home of Mr. and Mrs. W. D. Stinson

Dr. A. R. and Mrs. Younie and daughter, Miss Helen, left on Monday to spend their vacation with their parents at Howick, Que.

Mr. E. H Mitchell was in Lindsay on business Thursday.

Mr. G. A. Putman of Toronto was a visitor in town last week.

Mr. Greenslade and Miss Holmes of Peterborough, accompanied by Mrs. Lucas and daughter, Joy, of Beaverton, motored from Peterborough on Wednesday and called on Mr. and Mrs. T. J. Parsons.

**Repairs to Shop.**

The local bake shop, owned by Mr. T. A. MacPherson is undergoing repairs and for a few days Lindsay and Peterborough bakers will cater to the needs of the citizens.

Mr. and Mrs. William Magee leave on Wednesday to visit the latter's brother, Mr. Robert Mills, in Manitoba, and their son, Mossom, also in the West.

Miss Jessie Lamb is spending a few days with her friend, Miss Edna Moore of Mount Horeb.

Mrs. Mulligan and Miss Ella MaCrea of Lindsay and Mr. and Mrs. John MaCrea of Toronto motored to town on Friday.

Mr. and Mrs. Steele and little daughter, Mabel, and Miss Dorothy Fatt of Toronto were the guests of Mr. and Mrs. Charles McCaffrey over Sunday.

Rev. Mr. White of Fenelon Falls was a visitor in Omemee on Friday

Master F. Huff of Detroit is spending a few holidays at the home of Dr. G. N. Earle.

Mr. and Mrs. Reuben Bradley attended the Cobourg Horse Show last week.

Mrs. H. Latchford of Best's Station was a business visitor in town on Sunday.

Mr Lorne Skuce of Sundridge visited friends in town last week.

Mr. and Mrs. Jermyn Palmer and children, who have been residing with Mrs. Palmer's parents, Mr. and Mrs. J. J. Nichols, are moving into the old Methodist parsonage on King street.

Mr. and Mrs. R. Bradley and Mr. and Mrs. Cecil Corneil were the guests of Miss Marjorie Finnie of Monaghan on Sunday.

Miss Edith Windrim of Lindsay is visiting relatives here.

## TRENT RIVER WOMEN PLAN HOME-MADE SALE

TRENT RIVER, Aug. 23.—The Ladies' Sewing Circle held a business meeting at the home of Mrs. Jno. Ruttan's on Tuesday afternoon when it was decided to hold a bazaar tea and sale of home made cooking on the afternoon and evening of Wednesday, August 29, at Frank Pollocks' vacant store.

**A Presentation.**

The Kings Daughters class presented Miss May Lawson, who is to be married soon, with a handsome piece of cut glass, on Tuesday afternoon at the home of Miss Mamie Davidson, Seymour West.

Rev. J. E. and Mrs. Glover of Campbellford are holidaying at the Sam Johnston cottage, with the Misses Alma and Merrle Upton.

Miss Price of Toronto is a guest at Cedar Isle.

---

People who know an aviator always grab the paper to see if he was the one who fell.

# FRENCH REPLY

(Continued from page 3.)

**Discussion to Continue**

Comment in official quarters indicates plainly that Premier Poincare anticipates a continuation of the discussion with the British cabinet. In political circles outside the government there is not so much confidence that London will desire to go on with the discussion, but nowhere among public men or in the press does there appear any great apprehension as to the consequences of eventual separate action by the British government.

U. S. participation in any international expert conference to fix Germany's capacity to pay is regarded as altogether unlikely, and it is not thought the British will desire to take the risk of proposing reference to the Ruhr occupation question to the International Court at the Hague in the face of France's refusals to accept the jurisdiction of the court in question.

---

LONDON, August 23. — The morning newspapers commenting on Premier Poincare's note readily acknowledge and express appreciation of his courteous and friendly tone. A majority of them, however, are disappointed over the substance of the note and declare that, in effect, it leaves things just where they were.

The Daily Telegraph, after a long analysis of the note, comes to the conclusion that there is little hope for an agreement between Great Britain and France, either with regard to the Ruhr or the amount of reparations or the question of interallied debts. "For all practical purposes," says this newspaper, "the note leaves things precisely as they were and advertes no approximation to a common ground on which Great Britain and France can hope to renew the united action which both nations deeply desire."

The Daily Chronicle thinks that, taken at its face value, the note would put an end to all hopes of common action between Great Britain and France, but believing that M. Poincare's words are addressed to French critics rather than to Great Britain it thinks it is possible to read between the lines some indication of French willingness to come to terms.

**Only Alternatives.**

"But," the Daily Chronicle adds, "the French must either come to terms with us at once, before we are all involved in disaster, or we must part company at once."

The Daily News thinks the tenor of the note shows that the outspokenness of the last British note had an excellent effect in clearing the air and believes it is to be inferred that France now will think twice before taking further drastic steps.

"But," the newspaper adds, "we cannot see that in substance the note carried the world nearer a solution of the reparations problem or points the way to the rescue of Central Europe from total ruin. M. Poincare forgets nothing, admits nothing and proposes nothing than what had been proposed with less urbanity before."

"The note," says the Westminster Gazette, "serves only to demonstrate how impossible it is to reconcile the British policy toward Germany with the policy of the French Government. . . . The note imposes on the British Government the duty of facing the necessity of separate action at which it hinted in its last communication to France. We have striven hard or a settlement with the entente. We must now work for it without any hampering qualifications, and in this we shall be taking a step in the interests of neutral nations who are suffering from France's Ruhr policy, and who are all looking to us for a firm lead."

**Support for France.**

The Daily Mail, pursuing its undeviating advocacy of the French viewpoint, says the note gives the British government a great opportunity. "If this opportunity is seized," the newspaper adds, "the mischief of the past three years can be undone and the entente restored. A restoration of the entente means the early capitulation of Germany and the restoration of peace in Europe."

The Daily Mail urges the British and French governments to get together and rid themselves of the points at issue by sober and sensible discussion.

The Morning Post, which is also strongly pro-French in its sympathy argues that the time has come to cease exchanging notes. It hopes a period of serious business will soon begin, warmly praising M. Poincare's note, the newspaper says it shows the two governments have so much in common that when a meeting between Premier Baldwin and M. Poincare, which the newspaper advocates, occurs, they may succeed in reaching that common formula which alone can save Europe from ruin.

## CAVAN PERSONALS.

CAVAN, Aug. 23.—Mr. and Mrs. Albert Elliott left for the West on Saturday morning for a months' visit with their daughter, Mrs. Gardiner at North Battleford.

Mr. and Mrs. H. Lough of Toronto spent Sunday with Mr. and Mrs. Jno. White.

Mr. and Mrs. H. Lough of Toronto spent Sunday with Mr. and Mrs. Jno. White.

Miss Brown of Toronto is the guest of the Misses Carley.

Miss Wilkinson of Toronto is visiting Miss Cora Braithwaite.

Mr. and Mrs. Armstrong of Manvers visited Cavan friends on Sunday.

Mrs. Swain returned from Toronto on Saturday.

Daniel Nill has returned home after a pleasant holiday spent with Peterboro friends.

Mr. and Mrs. Harold Cathcart, Winona and Audrey Cathcart and Audrey Cathcart and J. S. Cathcart motored to Janetville on Sunday and spent the day with friends.

# WARSAW CROPS TURN OUT WELL

## Hay Crop Was Good — Other Grains Better Than Expected.

WARSAW, Aug. 22.—S. Whatley, E. Payne and Wm. Crowe are kept busy threshing. Many farmers had their peas threshed in the field. The hay crop was so good many have to thresh before they can put in all the grain.

On the whole, grain is turning out better than was expected, especially with earlier sowing on well prepared land and with treated seed. Rust and smut are generally reported bad, where seed grain was not treated.

In low places and following late sowing there is a good deal of light grain, which will be used as feed.

While many farmers have their grain well harvested, there are some who have but little drawn in and there are even a few fields of peas out.

Recent rains gave root crops, corn, potatoes and etc., a refreshing drink and did not hinder grain harvests. Tuesday's rain gave the land the first soaking since early summer and there is now a tinge of green on the pastures.

**Thrown From Wagon.**

On Saturday morning Hiram Anderson met with an accident, while drawing milk the king bolt came out, and his horse and the front wheels left the rig. He was pitched off but he was quick enough to seize the cans and right them without losing milk. The only injury was a small cut on the arm. A passing neighbor took the milk and the injury was dressed in a near by house.

**Personals.**

Mrs. Calvert, Peterboro, is visiting relatives in Warsaw.

Mrs. Stone, Peterboro, visited Miss Margaret Miller on Sunday.

Mr. and Mrs. Wm. Dewart and children, Indian River, visited Mr. and Mrs. Sneider on Sunday.

Mrs. Ottie Kidd and daughter are spending a week with Mrs. Kidds' parents, Mr. and Mrs. Sneider.

Mr. and Mrs. Thos. Clements, spent Sunday with Mrs. Clements' mother.

Mr. Stewart Armstrong, Otonabee spent Sunday with friends near Warsaw.

**Trail Rangers Met.**

The Trail Rangers met at Wm. Hawthornes on Wednesday afternoon, proceeded to the woods and Mr. Weir gave a lesson on the compass.

The Busy Bees Mission Band meeting on Saturday afternoon was very small.

# EAST EMILY NEWS

## Highly Esteemed Resident Passes Away — News Paragraphs and Personals.

EAST EMILY, Aug. 23.—Mr. and Mrs. J. A. Wylie and little son Jack, of Toronto, motored here and spent the week end with relatives in East Emily.

Mr. Arthur Franks left for Manitoba on Monday last.

There was no service in Bethel church on Sunday last, on account of the funeral of the late Mrs. A. Lang.

Mr. W. Guthrie of Mumford, U. S., joined his wife and family on Saturday, who are visiting relatives in this district.

Mr. and Mrs. A. Casey of Oshawa, spent the week end with the former's parents, Mr. and Mrs. Robt. Casey.

Miss Annie Ingram, of Peterborough, is visiting with her sister, Mrs. L. Moncrief.

Mrs. Wm. Deyell and daughter, Miss Lila, have returned home to Peterborough after spending the past week at the home of her son, Mr. Harry Deyell.

Mr. and Mrs. J. D. Hunter of Cavanville, were visitors at the home of their daughter, Mrs. Vincent Lee, during the past week.

Mr. Nelis Bradburn, of Toronto, viisted his aunt, Mrs. Jos. Shields, last week.

Mr. L. Franks, of Peterborough, spent the week end with his brother, Mr. Vincent Franks.

Mr. G. C. Franks and daughter, Miss Jean, spent the week end with friends at Cartwright.

Mrs. Wm. Franks is visiting friends in Cartwright and district.

Miss Jean Bell has returned home to Lindsay after spending the past week with Miss Freda Moncrief.

Mr. Austin Doran was in Peterborough on Saturday.

Mr. V. Bell of Ops, spent Sunday visiting Mr. Lorne Wilson.

Mrs. Armstrong and daughter, Miscs Evelyn, spent Sunday with the former's sister, Mrs. Harry Lowes.

Miss Neva Lowes, of Omemee, spent the week end under the parental roof.

Mr. and Mrs. W. Bradburn of Timons, have returnd home after spending the past week with Mr. and Mrs. J. McCarroll.

Mr. and Mrs. T. Ruth and son Clayton, of Peterborough, spent Sunday with friends in East Emily.

Mr. and Mrs. W. Deyell of Otonabee, were visitors to Mr. and Mrs. Samuel Fee on Sunday.

Mr. and Mrs. J. McBain and son, of Peterborough, spent Sunday visiting the latter's sister, Mrs. Samuel Fee.

Mr. E. Switzer made a business trip to Peterborough on Wednesday.

Mrs. Lewers has returned home to Fraserville after visiting her daughter, Mrs. Harry Deyell.

The recent rain got a warm welcome from all the farmers throughout the district, although it has put the harvest back for a few days. Some wells in the neighborhood were getting pretty dry.

**Late Mrs. A. Lang.**

The death took place on Friday night, Aug. 17, of the late Mrs. Alex. Lang, of East Emily, after a long and lingering illness. Deceased was in her 52nd year, was a staunch member of the Methodist church and dearly loved by all who came in contact with her. She leaves to mourn her loss a sorrowing husband and two sons, Vernon and Harold, both at home.

The funeral took place on Sunday afternoon from the family residence at 2 o'clock, Rev. Rolland, of Omemee, officiating. Interment in Emily cemetery. The bearers were Sidney Connel, Norman Edmunson, Murton Storey, Ira Switzer, Will Stephenson, Will Dawson.

BULLDOG SOLE LEATHER
TANNED ONLY BY BEARDMORE & CO. Tanners Since 1844 TORONTO — MONTREAL
Wears twice as long as ordinary leather

Toughest Leather Ever Tanned

## Bethany News

BETHANY, Aug. 23.—Mrs. Alice Magrath and daughter of Toronto, are visiting with her parents, Mr. and Mrs. Johnston Morton.

Mr. and Mrs. Orman Burns and daughter Elsie, of Oshawa, visited Mr. and Mrs. Ezra Steer on Sunday.

Mr. and Mrs. John Marshall and daughter Gladys, of Lindsay, are visiting with Miss Maggie Steer.

Mr. Bert Monk of Keene visited Manvers friends on Sunday.

Mr. and Mrs. Williams and Miss M. Stoneburg of Toronto were guests of Mr. and Mrs. P. C. Brown over the week-end.

Mr. James Armstrong and son Russell, of Janetville, were visitors to the village on Monday.

Mr. Harry Tinnie of Cavan was a business visitor to the village on Wednesday.

Mr. and Mrs. Fred Benson of Hamilton are visiting with friends in the village.

Mr. and Mrs. A. H. Monk were in Peterboro on Wednesday afternoon on business.

Miss Addie Preston visited her sister on Wednesday afternoon at Nicholls Hospital.

# OTONABEE COUNCIL MONTHLY MEETING

## Township Rate Struck at 3½ Mills--New Road Proposed—Routine Business

KEENE, Aug. 23.—The regular monthly meeting of the Otonabee Council was held in the Council Chambers, when the following business was disposed of:

After the reading of the minutes of the preceding meeting, the township rate for 1923 as struck at 3 1-2 mills on the dollar.

Mr. Samuel Armstrong, Mr. Kenneth Esson and Mr. Morrison interviewed the Council in regard to having a road opened angling from the 5th line through lots 21 and 22, coming out in the centre of the concession near the bridge crossing the river at Hope's Mill. The Council was favorably impressed with the offer of Mr. Armstrong, and preparations will be made this winter for the final opening of the road at some future time when the trees have been cut.

The following accounts were passed:

Work on roads—D. Moore, $1; M. Condon, $7.50; J. Casey, $11.25; Ed. Fitzgerald, $3.75; P. Conroy, $3.75; M Ross, $15.95; R. Craft, $11.25; Percy Price, $4.20; David McIntyre, $224.70; Leonard Esson, $8.75; Elmer Dinsdale, $25; Wm. Redpath, $25; Robert Wood $15; John Wood, $25; Stan. Wood, $42.50.

Jas. Foley, gravel, $15; R. J. Cameron, $46; John Renwick, $5; G. S. Taylor, account, $51.33; Peterborough Examiner voters' lists $102.58.

Council adjourned, to meet the third Monday in September.

## JOCKEY IS SUED.

HOVE, Sussex, England, Aug. 23.—Seeking damages for the death of his horse, Henry J. Boam sued his jockey, alleging the death was caused by negligent riding.

"The Story of Tea"

is a unique motion picture on the culture and preparation of this delicious beverage, which will be part of the Salada Tea Exhibit (just to the left of the Main Entrance to the Pure Food Building) at the Canadian National Exhibition this year. Do not fail to see it. You are cordially invited also to inspect the Salada Plant at 461 King Street West, (near Spadina Avenue) famed for its cleanliness and oriental art treasures.

See This Moving Picture

# FALL GRAIN GOOD HASTINGS DISTRICT

## Harvest Well in Hand — Threshing Has Begun—Personals.

HASTINGS, Aug. 23. — The farmers are well on with harvest operations and threshing has begun. The fall grains are proving to be of good quality and sample.

In some parts, the late crops are fairly good.

**Personals**

Mrs. E. Beavis has returned from a pleasant visit with friends in Colborne. She was accompanied by her grand-daughter, Margaret Beavis, who is spending a holiday in Hastings.

L. W. Hess is visiting friends in Colborne.

Fred Stewart of Toronto, is holidaying with his mother, Mrs. W. Stewart.

Mrs. D. Fife of Keene, spent Monday with friends in town.

Ripe tomatoes are to be seen for sale retailing at 50c per basket.

Mrs. A. Anderson of Lindsay, is the guest of Mr. and Mrs. Grover Kerr.

Mr. Craighead of Havelock, was in town on Wednesday.

Mr. McCallum of Campbellford, spent Wednesday in town.

**SHOWERS.**

Thus ran the old adage,
In days that are gone,
"Happy is the bride
Whom the sun shines upon."

But time brings strange changes,
And at this present hour,
"It's happy the bride,
Upon whom falls the shower."

And the greater the shower,
E'en the dullest may see,
That all the more happy,
The fair bride ought to be.

But, of course, on the kind
Of the shower much depends,
Whether down from dark drizzling
Skies it descends.

Or falls like soft petals
From sweet-scented flowers,
Friendship's kind loving tokens—
Miscellaneous showers.

Mrs. A. F. Calder.

Weston's
English Quality Biscuits

Visit Our Olde English Biscuit Shoppe
At the Canadian National Exhibition
It's a replica of one of those quaint, gabled shops one sees in Holborn and Cheapside, fittingly housed in the Pure Food Building.
Make it a point to visit Weston's exhibit this Fall. Come in and sample our inimitable English Quality Biscuits — delicious confections with the true flavor and quality of "biscuits as they are made in England."
And there'll be a surprise for you!
Geo. Weston Limited, Toronto
Biscuits As They Are Made in England
Lemon Cream
Short Cake
Cream Cone
Wedding Bells
Panto
English Arrowroot
Custard Creams
Digestive
Meltise Cream
Melt-in-Your-Mouth
Hydro

# Your Health

By DR. CLIFFORD C. ROBINSON
Fellow American College of Surgeons

## PTOMAINE POISONING

It may be that many laymen are not informed as to the real nature of ptomaine poisoning. The word, ptomaine—or more properly ptomatine — is derived from the Greek, meaning fallen body, or corpse. Some physicians argue that the word should not be used in connection with food poisoning. They claim real ptomaines form only in human bodies after death, and at present are only two in number.

Scientists who made a special study of such bacterial poisons are called toxicologists.

Twenty-five years ago, many of the important laboratories, in our great cities and also at the universities, were eagerly carrying out the study of ptomaines. This was on account of the expressed hope that science might clear up the true chemistry of bacterial poisoning. Not much interest is being manifested to-day. This is owing to the fact that ptomaines were found to be not very toxic. On the other hand, very poisonous ptomaines may be formed by non-pathogenic bacteria. What this means to the layman is that there is really comparatively little food poisoning caused by the presence of ptomaines.

The poisoning from which persons suffer who are commonly said to have this trouble is contracted by eating food that is partially spoiled or decomposed. This may be improperly preserved canned meats, tinned fish or other fish, sausage, cheese, ice cream or milk. Under different conditions the same organisms may produce totally different types of ptomaines. This is an important fact, when seeking to find the real cause, in a patient.

The symptoms show in one who has been attacked by ptomaine poisoning in a very short time. The system endeavors to throw it off and dizziness is followed by severe headache, chilliness and sharp abdominal pains. In some cases violent vomiting occurs and the patient becomes partially unconscious and sometimes in severe cases coma and death.

In the treatment of ptomaine sufferers, the usual treatment of getting the material out of the stomach before it can enter the system is followed. Use stomach pump at once and empty the gastro-intestinal tract. The physician will then be careful to see that no bacterial growth is present or remains.

In a mild case, that is taken in time, the recovery is often rapid. But great care is required in more severe cases to make sure that the patient does not suffer from complications of the ptomaine. This may cause serious trouble and a long sickness.

# Drinks For Children

The hostess who would entertain small folk is sometimes rather at a loss when it comes time for refreshments.

Lemonade won't combine with ice cream or milk in any form and plain water doesn't seem very partyfied. Milk with simple cakes is always permissible, but not especially "different."

These chocolate drinks are very nourishing and sure to please. Graham crackers made into sandwiches with a thin filling of jelly, or bran bread and butter sandwiches would satisfy growing appetites and "go" beautifully with the drinks.

**Cream Chocolate.**

One-half cake chocolate, 1½ cups sugar, 2 cups water, 1 teaspoon salt, 3 quarts milk, ½ pint whipping cream, 2 teaspoons vanilla.

Grate chocolate. Mix salt, sugar and chocolate. Add boiling water to make a smooth paste and slowly stir into the 2 cups of boiling water. Boil, without stirring, until thick. Cool slightly and add vanilla.

Half fill glasses with cracked ice, add 3 tablespoons chocolate syrup and fill glasses with milk. Top with a small spoonful of whipped cream slightly sweetened and flavored with vanilla.

Children always love to drink through a "straw" and these are an economical device calculated to save napkins.

Chilled cocoa is another nourishing drink not quite so rich as the chocolate cream. Chocolate contains a large amount of fat while cocoa is deficient in this.

**Chilled Cocoa.**

Four tablespoons cocoa, 1 cup sugar, 1 teaspoon salt, 3 quarts milk, 2 teaspoons vanilla.

Mix cocoa, sugar and salt to a smooth syrup with boiling water. Heat milk and add cocoa mixture. Bring to the boiling point, stirring to prevent sticking, but do not let boil. Beat four or five minutes with a dover beater. Cool rapidly in the sauce pan in a large pan of cold water. Add vanilla and pour onto chipped ice.

A spoonful of whipped cream can top the glass. A "pinch" of dry cocoa is sifted over the top.

This drink may be more elaborate than is usually served at a party from "two to four," but it is so satisfactory for children that it might appeal for some small guests' luncheon.

**Chocolate Flip.**

One egg, 1 teaspoon cocoa, 2 teaspoons sugar, few grains salt, 1½ cups milk.

Mix sugar, cocoa and salt. Separate white and yolk of egg and beat white till stiff. Beat in cocoa mixture. Add milk to yolk and beat till well mixed. Combine mixtures, pouring the milk onto the white. Mix well and serve. This will make two glasses. If the milk is very cold it will be unnecessary to put ice in the glasses.

(Copyright, 1923, NEA Service, Inc.)


# Hair-Growing
## Extraordinary Discovery

Numerous testimonials are on our files from users of the Gallois' Hair Grower. This wonderful hair preparation introduces at last the natural method of conquering hair troubles it gives food to starved hair roots. Its medicinal properties overcome all hair and scalp disease, and if it is used conscientiously it will make the hair grow healthy and beautiful.

Everybody needs to pay attention to the hair especially those whose hair is beautiful, should use it regularly to keep the hair healthy and free from dandruff. It is an invaluable Scalp Remedy for Children. A $2 size jar will convince you of its merit. If your druggist hasn't got it ask him to get it for you. Insist on Gallois (pronounced Gal-wah), Hair Grower the great antiseptic, food and tonic for the hair. Sold exclusively in Peterborough by Bond's Drug Store, corner George and Hunter streets, or by mail from The Robert Simpson Co., Limited. Toronto. Sole Canadian Distributors Gallois-Kiresi, Suit 49, 197 Wellesley street, Toronto.


# VOICE OF PEOPLE

### CHURCH UNION.

Editor Examiner:

Sir,—The Presbyterian Witness is broadcasting its Church Union editorials, in advance, all over Canada. Will you therefore kindly permit a few words, first on the Witness, then on its statements.

During the past three years or so The Witness has cost the Presbyterian Church some forty-five thousand dollars, and has thus helped to cause the deficit in her Mission Funds. Another fatcor in that deficit is the attempted coercion, miscalled "Union." There are many who will not give to the church so long as there is attempt to blot out that church by act of Parliament.

In this hisstate of affairs, with missionaries sending home piteous appeals for means to retain their native workers, the Witness, under official direction instead of bending all its energies to the removal of that deficit, and to helping the church which has expended upon it so great a sum, is being devoted to the coercion which is bringing to the church nothing but ill, bringing deficit, division and distrust, and which, continued, will bring disaster.

May I now turn from the Witness to its statements regarding the doctrine and policy of the proposed new church. As to doctrine, the Witness claims that there is full and ample statement of Christian truth in the basis of Union. But the witness omits to state that no one is pledged to acceptance of that basis of Union. In the Presbyterian Church, both ministers and elders, in their ordination vows, profess to accept the standards of the Presbyterian church as "founded on and agreeable to the Word of God" and promise "faithfully to adhere thereto." The people thus know where their ministers and elders stand in relation to Scripture Truth.

But in the proposed New Church the Ordination vows of ministers make no reference whatever to the basis of Union or to its doctrine. In the first draft of that basis there was, among the Ordination vows, one question, as follows,—"Do you believe the Statement of Doctrine of the United Church, as you understand it, to be agreeable to the teaching of the Holy Scriptures, and is your own personal faith in essential agreement therewith?" Later that question was dropped. Note that fact. It was purposely and deliberately dropped. And so the proposed New Church stands for no system of religious truth. It would be a wide open door for every system of error that might choose to claim support from Scripture as all errors do.

Especially in these days would it be an open door to Unitarianism which takes the crown of Deity from Christ, leaves men only an example and robs them of an Almighty Saviour. Further, for the so-called elders in the New Church there are no Ordination vows of any kind whatsoever. And yet the Witness tells that the New Church is Presbyterian and that all things will be the same as they now are.

As to the Witness' statements on Polity, or Government—many things might be noted. I mention two.

First—The presbyterian Church is the people. It is not a corporation. Some of its Boards are incorporated for convenience in holding and managing Trust Funds, but these Boards have no independent powers. They are subject to the Church Courts, to the Assembly; while the Church itself, as an organization, is not incorporated. The people are the Church, and the Church Courts exist to serve the Church within the clearly defined limits of her constitution, having no right or power to blot out or to end the Church as a separate organization.

On the other hand the proposed New Church would be itself a Corporation. Its Church Courts are the Church, and have corporate powers. This is a long, long step from democracy to autocracy, from government by the people to irresponsible clerical despotism.

A second point in the Polity of the New Church is the calling and settlement of ministers. A Presbyterian congregation can call a minister when ready to do so; and the matter is arranged for them by the local presbytery. If the minister accepts the call—well. If not they can at once proceed to call another. They can both call and choose their minister.

In the proposed New Church they can give a call at a certain time of the year, when the Settlement Committee meets, but the appointment rests with that Settlement Committee, at a distance, which meets once a year, and can appoint whom it may choose. If the one who is called does not accept the call, the settlement Committee appoints some one for at least a year. Next year the congrgation may call again and be served in a similar way. The rule of the New Church is as follows—"Any pastoral charge, in view of a vacancy, may extend a call or invitation to any properly qualified minister or ministers, but the right of appointment shall rest with the Settlement Committee, which shall report to the Conference, for information only."

Presbyterians can both call and choose their ministers. In the New Church they may call but they have to take what the Settlement Committee sends them. And yet the Witness tells people that the New Church is Presbyterian, and that there would be no change.

Other points might be noted, but these suffice to show the spirit and type of the proposed New Church. Presbyterians who would barter for it their own Church, world-wide, democratic, Scriptural and free, would be selling their glorious birthright for a yoke of ecclesiastical bondage.

Montreal, August 20th, 1920.

E. SCOTT,
Editor Presbyterian Record.


**HEMORRHOIDS**
Do not suffer another day with Itching, Bleeding, or Protruding Piles or Hemorrhoids. No surgical operation required. Dr. Chase's Ointment will relieve you at once and afford lasting benefit. 60c a box; all dealers, or Edmanson, Bates & Co., Limited, Toronto. Sample box free.


# Rail Titans in Death Grip

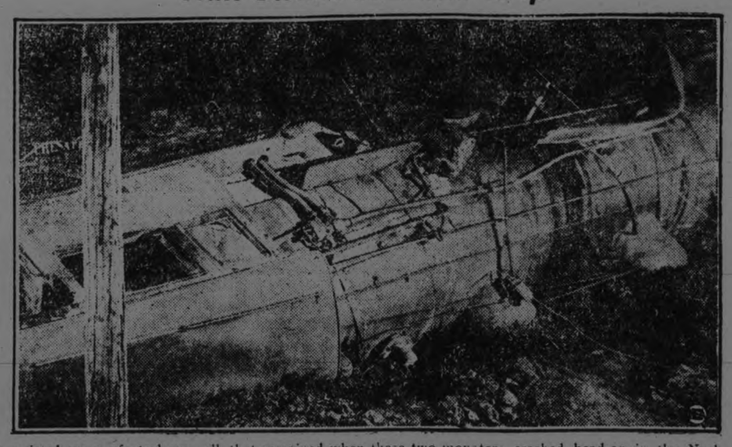

A twisted mass of steel was all that remained when these two monsters crashed head-on in the Nashville, Tenn., freight yards, killing three and injuring five others of thecrew.

# Drive Fat From Waist and Hips

By ANNE DOLAN.

The favorite lodging place of superfluous flesh is about the waist and hips.

We used to keep this accumulation of a dispos- tissue under control by means of stiff corsets. Today, we must get rid of it entirely.

That old trick of touching the floor with the finger tips, holding the knees stiff, is one way to discourage the fat cells. All twisting and bending exercises are good.

But there are other exercises that are just as effective and not quite so tiresome.

Here is one you would do well to master:

Stretch out on a flat surface with the arms stretched out over the head and the feet just escaping the floor or bed. Draw the knees as far over the chest as they will go, at the same time bringing the arms to the sides. Then return to your first position, never letting the feet touch the floor.

This will give you absolute control of your waistline and will reduce heavy thighs most effectually

**Or Try This.**

Lying flat on your back, raise the legs alternately, and then together to a position at right angles with your body.

Jumping up and down on the ball of the foot is a good way to reduce the calf and strengthen the muscles of the foot and ankle.

Or stand on your toes, as high as you possibly can raise yourself, and balance there while you count 10. Then walk on your tiptoes, or walk with your foot flat on the floor, taking a kick with each step.

**More Strenuous.**

Kicking and swinging the legs with a pivot-like motion from the hips spells the ruination of fat cells, but requires considerable effort. Walking about on the hands and knees is very good for the figure, though it must be admitted it is not a graceful exercise.

Of course, you know that in your thirties and forties you have a natural tendency to exercise less, eat more and consequently to become thick about the waist and hips. But you must combat this if you want to look young, and you must be conscientious about your diet and exercise.

I prefer to take these exercises in the morning, and I recommend that you do the same. But if you neglect them in the morning, won't you please do them before you retire?


# Put on His Feet by Dreco

**Dreco effects wonderful improvement in condition of Mr. E. Gutsell, of 122 St. John's Road, Toronto. Read Mrs. Gutsell's remarkable statement.**

"For the past two years my husband has suffered from constipation and stomach trouble. His food disagreed with him; gas would bloat him up and he had severe, sharp pains in the pit of his stomach. He felt as though he was smothering at times, what with the gas pressing against his heart, a condition that caused considerable distress.

"He had pains through his back and limbs. Dizzy spells would often come over him so bad that he felt as if he would topple over if he didn't sit down. He was nervous and couldn't rest well and could hardly keep at his work at times.

"Since taking two bottles of Dreco he has improved in every way. His food digests much better and his bowels are getting regulated. He feels more rested and sleeps fine. He is looking more like himself again and I am certainly glad, because his condition has been a great source of worry to me. No previous medicine seemed to give any results, although we had spent hundreds of dollars trying to find aid for him.

"We are only too glad to tell people of the great merits of Dreco."

Sincere testimonials from responsible people are behind every statement made on behalf of Dreco. The undeniable merit of this great remedy wins friends for it every day. Compounded solely from herbs, roots, bark and leaves of known medicinal value. Dreco tones and regulates the organs of digestion and relieves distressing symptoms caused by their faulty functioning. This reliable corrective contains no mercury, potash or habit forming drugs. It will help the most obstinate case.

**Dreco is being specially introduced in Peterboro by Bond's Drug Store. It is also sold in Lakefield by E. H. Northey, and by a good druggist everywhere.**


### SHOULD WE BLAME FRANCE?

(St. Mary's Journal-Argus.)

There is a tendency to blame France for her attitude to Germany, and for her persistence in her plan of occupation. It is a matter of conjecture whether the plan is a wise one and Britain, it appears, could not see that it was, and so refused to back her up in it. But the sympathy of the world is entirely with France. It is not generaly believed that Germany has been making any effort to pay her indemnities. Can France be blamed if she attempts to make her? When it is remembered what France suffered through out the war period, while Germany had not even so much as a telegraph wire severed, and that since the war France has expended forty-four billions of francs on reconstruction, while Germany has paid but four billions in reparations, the impatience of France can in some measure be understood. France has no desire to "kill the goose that lays the golden eggs" but she wants to be right near the goose pen when the eggs are laid and so prevent them being sneaked off by thifty but not-too-honest frau for use in Germany instead of being used to pay honest debts to France.

### BIG STRIKE IN GREECE.

**Government, Fearing a Food Shortage, Will Court-Martial Leaders.**

ATHENS, Aug. 23.—A strike, almost general in character, began yesterday, and is spreading in several of the provincial towns. The Government is adopting energetic measures to insure supplies of food. It has created an extraordinary court-martial to try strike leaders.

### PATENT LEATHER.

The black patent leather strap pump is expected to carry off the honors in dress shoes for fall. A very fine suede is also good style.


**BEECHAM'S PILLS**
for Sick Headaches


# GET OUT YOUR GREASE PAINT

**All of Us Will Be on the Stage Some Day, Says Recreation Expert.**

MADISON, Wis., Aug. 23.—Never mind. You're going to be on the stage—some day!

Yes. Be consoled over your seeming inability to mimick even your next door neighbor, whom you see day in and day out. You're going to develop this trait and it's going to be as easy as eating and sleeping.

This comforting prediction is made after listening to Miss Marie Cary, daughter of C. P. Cary of this city, who was formerly Wisconsin State Superintendent of Public Instruction. Miss Cary is in a position to talk about your own Thespian proclivities, for she is at present Consultant Pageant Director of the New York City Board of Education. She has studied and directed the leisure of thousands of people throughout the country, as recreational director in many large cities.

From her experiences and observations she comes to this conclusion:

The theatre is going to take the place of baseball, golf, bridge, gossip and other outdoor and indoor sports, as the greatest "national game."

**More Time on Hand.**

"Because," explains Miss Cary, "mechanical inventions are giving people more and more leisure and they will have more time to express themselves—their emotions, their art.

"Public welfare workers," she goes on, "have long ago discovered that the public needs more entertainment —not recreation in the sense of physical activity which we already have, but recreation of a mental nature, such as is found in self-expression. What more natural then, that the stage should develop to include every Tom, Dick, Harry, Maude and Jane.

"We are going to have all sorts of theatres in the future. The epic theatre, the lyric theatre and the short-story or one-act play theatre are three that are already on the way. Communities are taking up the problem of the leisure of their residents and translating it into histrionic activity. Evidences of this we have in patriotic and civic pageants."

This civic movement, Miss Cary points out, is in turn resulting in the epic theatre and the revival of historic productions and offerings commemorating events of community and national interest. In these everyone can take part.

**Future Drama.**

"Moreover, all classes of people are more and more giving their attention to the stage, which results in a great diversity of opinion and tastes," she says. "Out of this chaos of what the public wants, I believe the short-story or one-act play will evolve as the predominating offering of the theatre. The one-act play combines the action of plot demanded by the average American with the analysis of situation or scene desired by the intellectual.

"Just as jazz has left syncopation in music despite the classical devotees, just so the mass of people are leaving the imprint of action on our stage in the form of the one-act play in the theatre.

"Life is going to become a fearful bore, and our idle time a civic menace, unless there is civic provision for entertainment. Self-expression, by which I mean creating something beautiful, whether in the home, business, the arts, or in the community, is our national safety valve.

"Our greatest means of self-expression is coming through the theatre, when you, I, pava, mama, brother, sister and all the kith and kin can act out our problems, thoughts and love of color, dress and decoration."

# QUIZ CORNER

### LACHINE CANAL.

**Q—When was the Lachine canal built?**

A—The present Lachine canal was commenced in 1821 and completed in 1824 for barges, and in 1875 enlarged again to a ship canal. In 1700 the Sulpician monks constructed a small boat canal to connect Lachine with Montreal and this route is the one since followed.

### THE PACIFIC OCEAN RECORD.

**Q—What is the Pacific ocean record for a steamer passage?**

A—The Empress of Canada, of the C.P.R. Fleet, holds the record of crossing the Pacific of 8 days, 10 hours, and 53 minutes from Yokohama to Vancouver Island.

### KINGSTON'S HISTORIC SITE.

**Q—What historic site in Kingston dates back to 1792?**

A—The Historic Sites Board of Canada has place a tablet on the Whig Building, which occupies the site of St. George's Anglican Church (1792-1828), in which on July 8, 1792, was held the first meeting of the Executive Council of Upper Canada. Members present:

Lieutenant Governor John Graves Simcoe.

Honorauble William Osgoode, Chief Justice.

Honourable Peter Russell, Receiver General.

Honourable Jacques Baby.

### AUTOMATIC AGE.

LONDON, Aug. 23.—"Hello girls" are to pass out of existence in London and many other parts of England. Two large automatic telephone exchanges are to be installed in central London as soon as possible, and then this type of service will be placed in operation as quickly as the change can be made.

### FAVORED FURS.

Ermine, mink, broadtail and caracul are to be used lavishly this winter not only for coats and wraps but for trimmings and in combination with other furs.

# Bessie Has Big Ideas

Bessie Clayton, noted dancer of two continents, is out to break all alimony records, it seems. It is reported she asks $100,000 from her husband, Julian Mitchell, famous stage director, whom she says is unusually wealthy. The Mitchells have a daughter.

# NORWOOD HAD GARDEN PARTY

**Successful Event Was Managed By St. Paul's R. C. Church—Personal News.**

NORWOOD, August 23. — The Women's League of St. Paul's church held a very successful garden party on the church grounds on Wednesday evening.

Supper was served in a large tent at tables bountifully laden with all kinds of good things including fowl, salads, pickles, homemade cooking, etc.

Several booths were on the grounds but the principal attraction seemed to be the "Wheel of fortune" where the many splendid donations were auctioned off by Mr. Turcott of Peterboro who seemed to be an adept at selling the "last" ticket. A large three storey fruit cake donated to this booth was won by Rev. Father McCarthy of Norwood.

Several priests from neighbouring parishes were in attendance, including Rev. Father Bretherton, of Hastings; Rev. Father McGuire of Downeyville; Rev. Fathers Collins and Garvey of Peterboro, Rev. Father Sullivan of Port Hope, and others.

In the evening after the out-door sports were over a dance was held in the hall at which music was furnished by Miss Linda Fry, pianist, Mr. Walter Campion, guitar, Mr. Harry Baker, and Mr. Charlie Copen.

The ladies of the league are to be congratulated on the success of their efforts.

**Bountiful Rain.**

Rain fell on Tuesday morning and continued all day. The condition of the pasture lands and the root crop will be greatly benefited.

Harvesting operations are well under way. Every machine in the district is busy. Some of the farmers who have had large crops have had one threshing to make room for the many acres of oats not cut, or standing in stooks in the fields. Fall wheat, rye and barley are good but oats are generally light. Early potatoes are scarce but it is hoped that Tuesday's rain will benefit the later varieties.

**Personals.**

Mrs. Horace Calder of Myrtle, spent the week end with her parents, Mr. and Mrs. John Baskbin.

Mr. Alfred Fife left on Tuesday to visit friends in Western Canada.

Mrs. Elizabeth Robson and Miss Theresa Robson, have returned from a holiday at Muskoka.

Miss H. L. McLachlan has returned from a visit with friends at Newboro.

Mrs. Thomas Lumsden was in Peterboro on Monday.

Mr. Victor McConnell left on Tuesday morning on the harvesters' excursion to Western Canada.

Mr. and Mrs. F. K. Kempt and Mrs. R. Humphries were in Warsaw on Sunday.

Miss Nellie MacNaughton has been spending a few days at Stoney Lake.

Mr. Earl Leeper left last week for Western Canada.

Miss McDonald of Dixie was a recent guest of Mrs. Thomas Lumsden.

Mrs. M. H. Minore has returned home from a visit with friends in Western Canada.

Mr. John McCarthy of Peterboro attended the garden party given by the Catholic Women's League on Wednesday.

### FALL NOTES.

Among the noticeable style features for fall are capes made longer in the back than in the front; blouses which match the lining of the accompanying jacket and the many buttons used for fastening on the tailored dresses.


VE OLDE FIRME
Established 1850
—72 years—

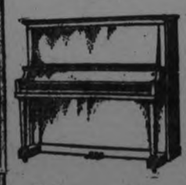

Heintzman & Co.
Ionic Upright
*The Ideal Home Piano*

One need only have a liking for things beautiful to recognize the atmosphere of distinction that this art model upright piano lends to any home.

By virtue of its marked musical excellence there can be no more satisfactory instrument for the home.

—Write us for
—detailed par-
—ticulars. Bet-
—ter still, call,
—if convenient,
—and ask to
—see this Ionic
—model.

Heintzman Hall
Royal Bank Building
Cor. George & Hunter Sts.



MURINE
For Your EYES
Refreshes Tired Eyes
Write Murine Co., Chicago, for Eye Care Book


### British Premier Ready to Meet Prem. Poincare.

LONDON, Aug. 23.—(Canadian Press).—Recognizing the futility of further exchange of lengthy notes on reparation issue, Prime Minister Baldwin has decided to meet Premier Poincare upon the former's return from his vacation at Aix-Les-Bains, it became known to-day. The British Premier will not formally ask his French colleague for appointment, but will make it known quietly, through second parties his readiness to discuss the whole reparations problem in the light of the French Premier's latest note.

### A COUPON IN EVERY PACKAGE.

If you could get better cornflakes with a gift in every package wouldn't you buy them? Of course you would. Well, that's just what Quaker Corn Flakes are. They are the most delicious, crisp cornflakes you ever tasted. And in every big wax-wrapped package is a coupon, a certain number of which entitle you to fine articles of aluminum ware free. Save the coupons and get the whole set, including kettle, double boiler and preserving pot. You can get free silverware, too.

### MARKS BY AIR.

BERLIN, Aug. 23.—To avoid confiscation at the French and Belgian frontiers of marks consigned to Cologne, Germans have recently sent large quantities by the British Air Service to Croyden, whence they are dispatched in the next air express to their destination.


# JOY OF HEALTH WOMAN'S RIGHT

**Mrs. Evans Freed from Female Weakness by Lydia E. Pinkham's Vegetable Compound**

Detroit, Michigan.—"I had female weakness with pains in my back, and I could not stand on my feet for any length of time. I was working in a factory but had to quit as I was too much on my feet. A friend recommended Lydia E. Pinkham's Vegetable Compound to me, and I can hardly believe it myself that I am well. Oh, it is a grand thing to have your health! I feel well all the time and can go out like other women and not feel that awful torture. When I took your medicine first I thought it should cure after the first bottle, but I am glad my husband kept me at it. I have had nine bottles and now I am well."—Mrs. JENNY EVANS, 1604 Lafayette Blvd., Detroit, Michigan.

If you are suffering from displacements, irregularities, backache, nervousness or other forms of female weakness, you should take Lydia E. Pinkham's Vegetable Compound.

The reason is given in letters like these, and we have published thousands of them. You may expect that a medicine that has helped other women will help you. Try it.

¶ When "Welcome" is always on the mat for casual visitors in the summer time your household is surely well managed.

¶ But after all when you know just where to go to have extra laundry done in a hurry, or to buy some seasonable dainty, a new bit of porch furniture or the summer garments you have put off purchasing, what's a visitor more or less?

¶ Do visitors worry you or is friendly hospitality made simple by the help that a score of merchants offer you every day in this newspaper?

¶ Advertising means more than a list of bargain sales. It gives helpful service to you and to your family every day of life. If you do not read it you miss many comforts and conveniences.

READ THE ADVERTISEMENTS
Their Help is Wonderful in Emergencies.

# LINDSAY WAS BADLY HIT BY BANK FAILURE

### When Suspended Payment By the Home Bank Was Announced a Veritable Panic Ensued—Contracts Cancelled.

### NUPTIALS POSTPONED

LINDSAY, August 23.—Few places have been more seriously affected as a result of the failure of the Home Bank of Canada than Lindsay. When the announcement was made on Saturday last that the bank had suspended payments a veritable panic ensued. Many merchants as well as the heads of industrial concerns and other employers of labor did business with the bank and when it was realized that they were unable to draw on their deposits they found themselves in a peculiar predicament. One local industry was unable to pay its hands on Saturday night, and the manager was obliged to visit another bank on Monday morning in order to secure a loan. He had paid a contractor a few days before, with a cheque on the Home Bank, but the latter as unable to get it cashed. A number of local contracts have been cancelled owing to the fact that the contractors have all their money in the suspended bank. Many merchants have cheques for substantial amounts on their hands and they can do nothing until the curator is through with his investigation. A wholesale house received a cheque a few days ago from a local firm amounting to $800, but was unable to cash it. A young lady, whose wedding has been announced, went to the bank Saturday morning to draw her money for the purpose of purchasing her trousseau in the city. She read the 'Suspended' notice on the door and has been obliged to postpone the nuptials until a later date.

Besides the business men, there are a large number of farmers and working men among the depositors at the local bank, and their failure to draw on their funds has created a rather serious situation. The people have become panicky, and a run has been started on some of the other banks by some who have been stampeded by wild street rumors.

There is another branch of this bank in the county—at Manilla—and it did quite a business with the farmers of the district. The Lindsay branch was established twelve years ago, following the collapse of the Farmers' Bank. There is only one shareholder of the bank residing here

If the depositors fail to recover their money from the crash it means that a number in Lindsay will be reduced to poverty.

# REPUBLICANS MAP OUT A PROGRAM

### Insight Into Plans Should De Valera Faction Win Elections.

LONDON, Aug. 23. — (Canadian Press).—An insight into the programe of the Irish Republicans in the event the De Valera faction wins in the elections next week is given in manifesto published by Peter McGinity, Republican Agent in Donegal according to the belfast correspondent of the Morning Post.

Assuming that the Republican win majority in the Dail, the manifesto says that among other things they will take possession of the legislature and will form a ministry, probably with the support of the Laborites. They will ignore the treaty and everything that implies British supremacy, including the Governor-General, whose salary will immediately cease.

The irregulars, continues the manifesto, will reduce the army to 5,000 or even to 1,000 men, substituting a volunteer force. They will introduce a comprehensive scheme of national development and economy and will cut the salaries of judges and other officials.

They plan neither to acknowledge nor respect the dispatch adds, any internal boundary in Ireland, and will call upon Great Britain to evacuate the harbors and observe the three mile limit.

### McGill Scholarship Awards Announced.

MONTREAL, Aug. 23. —(Canadian Press.) — Scholarship award based on the standing in the recent matriculation examination were announced here yesterday by McGill University. They include the following: Miss Isabel Fairchild Craig, of Ottawa, is awarded three scholarships, namely the Royal Victoria College value $200, the P. S. Ross and the Ottawa Valley scholarships, each worth $100, Miss Ida Louise Miller ,of Drummondville, gets the Narcissa Farrand scholarship, value $300, awarded to eastern township candidates who obtain highest marks at the Arts matriculation. University entrance scholarships values $100 have been awarded to Sadie Lazarovitch, of Quebec, and to Jessie Evelyn Horner, of Shawville.

### WHY CATS LEAVE HOME.

NEWARK, England, Aug. 23.—For pinning a cat down with a pitchfork, a man named Green was fined five pounds here recently. "The most abominable case of cruelty I ever have known," the magistrate said.

Tattooing in red and blue completely covered the bald head of a man who appeared in a London police court recently.

# CAMPBELLFORD AND DISTRICT

### Unveil Memorial at Trent River Sunday—Firemen Had Call — Personal Mention.

CAMPBELLFORD, Aug. 23. — Ex-Reeve A. H. McKeel, chairman of the War Memorial Committee of Trent River, where he is spending the summer in his cottage with his family, has about completed arrangements for the unveiling ceremony, which will be held on Sunday afternoon at 3.30. The monument has been put up by voluntary subscription and largely by volunteer labor, in memory of the late Richard Oliver Cowain, who went overseas with the 93rd Battalion, and who lost his life at Vimy Ridge, the only one of the young men who enlisted from this district to make the supreme sacrifice.

Major Bygott, who went to Europe with the 93rd, is looking after the military details in Campbellford and has issued 35 invitations to officers in the district to take part in the ceremony. All returned men are invited, these to appear in uniform as far as possible. Arrangements for transferring the ex-soldiers to Trent Bridge from Campbellford will be made and announced later.

The chief speaker of the day will be Judge Huycke of Peterboro who never fails to wax eloquent on the subject of the war and the debt of gratitude which the nation owes to the veterans, and J. F. B. Belford, M.L.A., himself a returned man who won the rank of major in the service of the Empire. Col. N. F. MacNachtan of Cobourg, and Hon. E. Kemp of Toronto, were invited to deliver addresses but both sent regrets that owing to previous engagements they could not be present.

Col. Thos. Johnston, who commanded the 93rd, has been asked to do the unveiling.

**The Play-off at Colborne.**

The sudden death game which will be played at Colborne on Friday afternoon at 4 o'clock will decide which team is to hold the Clarke Cup until the old struggle on the diamond is renewed next year.

Sam Clarke, M.L.A., who donated the cup, yesterday disposed of the rumour that he would object to the cup going to Trenton, even if that team won, because Trenton is situated in Hastings County.

"That is the first I have heard of it," said Mr. Clarke yesterday over the telephone to The Examiner. "I gave the cup, but its disposition is out of my hands. I do not care where it goes."

Orland is already preparing for the league season next year, profiting by the experience which it has gained, and has already signed up three good players who will be with the team in 1924.

**Firemen Had Call.**

The roof of the brick residence of William Atkinson, out the River Road beyond the town limits on the west side, caught fire from a spark from the chimney about one o'clock yesterday afternoon, and was saved from destruction by the prompt action of the Fire Brigade. There is no hydrant close enough to the residence to be of service, but the blaze, which was fanned by a stiff breeze, was put out by the chemical apparatus. The fire truck was clear of the hall before the bell gave the alarm, and the Brigade made a quick run to the scene.

**Personals.**

Mr. and Mrs. Ed Plummer motored to Ottawa, their former home, for a week's visit.

Charles H. Davidson was in Oshawa yesterday on business.

Mr. and Mrs. John Mitchell, Miss Ona Mitchell, Mrs. William and Master John Phillips, of town, accompanied by Mrs. Robert Collins and Miss Helen, of Hastings, left this morning on an automobile trip to Port Perry, Toronto, Drayton, and Moorefield.

### A MEMORY OUT OF THE MISTY PAST

A really good story achieves immortality—it never dies and it never should. For proof of the truth of this consider the following tale which, in various forms has been current ever since its birth, 30 odd years ago:

A distinguished citizen of Louisville—so the most popular version has it—went to a dinner one night and stayed late. It was two o'clock in the morning when he reached his house afoot. In front of the house was a very small yard, hardly more than an ornamental grassplot; and in the exact centre of it stood a maple sapling with a two-inch butt. The Kentuckian made for the door, but tacked off at an angle and bumped into the little treelet. He made a fresh start, executed a wide and uncertain detour—and came back smack up against the maple. This time he put his back against its swaying trunk in order to be sure of getting the direction right—and off he went again plowing up the grass. It wasn't any use—he circled the lawn twice, but he finished up holding on to the sapling.

Thereupon he sat himself on the earth with great care, removed his hat, his shoes, and his dress coat, and rolled up the dress coat for a pillow; and as he sank to rest beneath the stars he muttered in a voice of resignation:

"Lost, by Heavens!—lost, in the midsh of an impen'trable foresh!"

### IS SNOWBATH CRUELTY?

LONDON, Aug. 23.—Mrs. Ethel Agnes Wiles, seeking separation from her husband, charged cruelty. She said he pushed her bed against a window and allowed snow to come in on her bed while she was ill. The charges of cruelty were dismissed, but Mrs. Wiles received her separation on other grounds.

# NO CAUSE FOR LOSS OF LIFE IN WAWA FIRE

### Manager of Ill-Fated Hotel Says There Was Time For All to Escape—Pressure Was Good.

### INQUEST OPENED.

HUNTSVILLE, Aug. 23.—(Canadian Press.)— Seven witnesses, all employees of the Wa Wa hotel, were heard yesterday at the inquest into the death of Annie Leigh, one of the victims of the fire that wiped out the hotel, early Sunday morning, and cost eight persons their lives. The hearing was adjourned at 10 o'clock last night and will be resumed at 3.30 p.m. next Tuesday to hear other witnesses, both guests and employees, who will be summoned from Toronto.

Dr. J. D. MacDonald, of Huntsville, is conducting the inquest, with Mr. W. A. Boys representing the crown attorney, and J. P. Walsh representing the Canada Railway News Company, owners of the hotel. The first witness called was Mr. A. P. Thompson, manager of the ill-fated hotel for the past six years. Asked if all the rooms were provided with ropes, witness said: "Three years ago an inspector recommended ropes for certain rooms and these were placed there." Asked by the Crown if the hotel was supplied with a night watchman, the manager replied in the affirmative.

"Is he efficient?"

"Yes."

"Had you any means of checking him up, such as a watchman's block?"

"No."

"What were his duties?"

"To patrol the hotel every 15 minutes, commencing at 12.30."

Requested by the Crown to relate what he knew of the origin of the fire, Mr. Thompson recounted substantially what has been told in the press. He had been in bed only 15 minutes when he was awakened by a bell boy. Opening the door, he saw that there was one and a half inch hose playing on the flames.

"What time elapsed from the moment you left the room until the heat compelled you to give up fighting the flames?"

"About ten minutes."

"Then in your opinion, there is no reason in the world, if 10 minutes elapsed why those living above should not have got out?"

"None."

The pressure, the manager said, was good.

# DISLIKE TO WORK WITH THEIR HANDS

### And Radical Alterations in Secondary Education System Mooted.

TORONTO, Aug. 23.—(Canadian Press.)— Resolutions declaring the present provisions for high schools were sufficient and that in future plans should be laid with a view to the extension of technical and commercial instruction, were passed yesterday at a meeting of a special committee of the Board of Education appointed for the purpose of making a complete survey of secondary education in Toronto.

This action may be taken as a first step toward radical alterations in the secondary education system which, in the words of Trustee Wanless was "designed by educationists of a quarter century ago, who knew nothing of industry or commerce." The system, moreover, in its practical present working out, according to the same trustee, "trains boys and girls to dislike, and actually refuse to work with their hands."

Trustee Kerr is chairman of the committee, which was formed on his motion late last June, but which met for the first time yesterday. He explained that, although by far the greater proportion of students getting secondary education were in High schools, less than 50,000 people in the city were dependent, directly or indirectly on the professions for which Collegiate education is preparatory. Some 250,000 people were dependent on industry. The idea he seeks to have put in operation would guide the student in the direction in which he was best suited to go.

### KEEP GOLD IN MEXICO.

MEXICO CITY, Mexico (United Press).—Double vigilance is being kept along the border by Mexican officials to prevent gold from leaving the Republic.

### BOYS' HOME IN MEXICO.

MEXICO CITY (Mexico (United Press).—Mexico City is to have an agricultural home for poor boys. The Rotary Club is giving the project its support.

for Diaper Rash

YOU want to relieve baby's tormenting pain and itching *just as soon as you can.*

Buy to-day

Try the Drug Store First

Johnson's Baby Powder

6

### Action For Appealing Decision on Betting.

TORONTO, August 23. Canadian Press. — The first steps toward the appeal of the Ontario Government against the recent decision by Judge Denton, which declared the new betting information act ultra vires of the Ontario legislature, have been concluded with the signing yesterday of the necessary certificate by Attorney General Nickle.

It is the intention of the Attorney-General with the appeal as soon as possible and the Appellate division will be requested to hear the case as soon as possible after the opening of the sessions on September 17th.

### LIKES OUR TELEPHONES.

**Europe Wants them, Since the War Showed Their Efficiency.**

NEW YORK, Aug. 23.—In a bulletin issued by the Pennsylvania Public Service Information Commission it is said that when the American Expeditionary Forces arrived in France they found the French telephone system in vogue. When the American troops embarked for home the American telephone system was the envy, not only of the Allies, but of the Germans as well.

So long as it knew nothing more than its own pre-war system of telephone communication Europe was content. Now, after experiencing the superiority of the American system, Europe is acutely dissatisfied with its own telephone service.

Information received from business and industrial leaders in France, Italy and other countries shows that they are advocating technical aid from America in perfecting their telephone system.

With close to 15,000,000 telephones in use, the United States has approximately 64 per cent. of the world's total. There are about thirteen instruments in use per 100 of population in this country. That represents an increase of 40 per cent. since Jan 1, 1914.

The world is swathed in some 53,000,000 miles of telephone wire, of which 35,000,000 miles are in the United States. Germany is next with more than 5,000,000. With 3,500,000 miles Great Britain is third, and Canada with 2,500,000 miles is fourth. In most European countries the telephone systems are operated by the Governments.

### MAN'S TOWN.

GLAMORGANSHIRE, England, Aug. 23.—This mining district has more men than women, statistics show. For the whole of England and Wales the proportion is 1,095 females to 1,000 males. Here it is 964 females to 1,000 males.

### CRUELTY TO INSECTS.

LONDON, Aug. 23.—On the proposal of Sir Walter de Frece, reptiles and fish are added to the animals protected by the "cruelty to animals" bill. Sir Walter wanted to put in "insects," but agreed to drop it out when it was pointed out that it would be difficult to convict when a man was cruel to a flea.

# CAMBELLFORD BOWLING CLUB HOLD TOURNEY

### Finishing Touches on New Club-House Last Night—Green in Excellent Shape For To-Day's Start.

### MANY VISITORS.

CAMPBELLFORD, Aug. 23. — A large number of active volunteer workers were busy up to a late hour last night putting the finishing touches on the new club house in preparation for the second annual tournament of the Lawn Bowling Club which began this morning and will continue until Friday night.

The new club house is 60 feet in length, extending from one end of the green to the other, and is 20 feet wide. A verandah across the entire length of the building affords a pleasant place from which to watch the play.

The location of the building and green is ideal, situated as they are on a peninsula formed at a point where the river and the canal branch off into independent courses.

Mayor Meyers, President of the Club, was one of the most energetic and efficient of the volunteers who for the past two weeks or more have put in so many hours of their leisure time on the work of construction. Another of the useful volunteers was J. A. Stewart, who has proved his ability as a carpenter as well as managing a bank.

The building may not be completed to-day when the tournament opens but it will at least be in readiness to accommodate the large crowd of visitors that is expected.

The green is in excellent shape, thanks to the labors of J. R. Wilkinson, the caretaker. Advance guards of visiting bowlers, who arrived yesterday, after a short practice, pronounced the grounds the best upon which they have played this year. From end to end the green is as level as a billiard table. Seven rinks can play on it at the same time.

There will be seven rinks of local bowlers and five are expected from Peterboro, and a number from Cobourg, Belleville, Kingston, and other places. The ladies of the club will serve meals in the building during the tournament.

A number of handsome prizes, which are on exhibition in the windows of F. W. Wood's drug store, are up for competition, the programe being as follows:

Cup competition, 14 ends; final 16 ends—1 silver cup, trophy, 2 four silver pie and ice cream servers, 3 four silver tomato servers.

Consolation, 12 end; final 16 ends—1 four Coalport cups and saucers, 2 four silver cold meat servers.

Doubles, 12 ends — 1 two silver cream and sugar sets, 2 two half dozen silver coffee spoons.

Singles, 15 points—1 silver bon bon stand, 2 silver bon bon dish.

The drawing took place at 10 a. m., to-day.

# YOUNG MAN HIT BY 4 BULLETS

### Bandits in Toronto Broke Into Garage and Shot Constable's Son.

TORONTO, Ont. Aug. 23.—(Canadian Press).—Alfred Rees, son of Ambulance Driver Charles A. Rees Dundas street west police station, was shot four times by burglars during a struggle early this morning in Rees' Garage, on, and one half miles beyond the city limit. Rees, although hit four times by bullets from bandit's guns, fired in return three shots, which went wild.

Rees and his younger brother, Charles were sound asleep in the garage at 1.30 this morning when they were awakened by the noise of a padlock being torn from the door Alfred grasped his revolver as they both leaped from the bed on which they were sleeping. As they saw the two men approaching them, Alfred called on them to stop. His command was met with series of shots, being fired. The first bullet struck Alfred in the shoulder, a second in the hip and as he crouched to return the fire two more bullets bored their way into his legs. Alfred collapsed from his wounds and his younger brother, who did not have a gun, managed to take shelter until the robbers left the building.

Charles Rees left his wounded brother and ran down the road to east Toronto Police Station for help. The police of May Street Station hurried to the scene while a call for the ambulance was sent to No. 2 Division.

Constable Charles Rees, father of the boys was driving the ambulance. He conveyed his son to the General Hospital, where it was stated early this morning Rees would likely recover. The father remained at his son's sid, while he was on the operating table in the hospital.

Bees suffered severely from lack of food in the north of England this year, owing to the late flowering season.

FREE 10 quicker, cleaner shaves Send Coupon

This Gives You New Comfort —in quicker, easier shaves

Shaving is the most difficult part of a man's toilet. Now it is made easier, quicker, more comfortable.

So why go on starting the days with a sore, irritated face? Why go on using more valuable time than is needed?

You can shave in less time, and in far greater comfort, if you will make this test at our expense.

Accept the free 10-shave tube of Palmolive Shaving Cream. To perfect it for you we spent 18 months, making 130 experiments. Now try it. And see how, in 5 distinct ways, it makes shaving easier:

By multiplying itself 250 times in rich lather.

By softening the meanest beard in one minute—without any tiresome "rubbing in."

By a lather that stays soft and moist and full, for ten minutes if necessary.

By strong-walled bubbles that hold each hair erect for quicker, cleaner cutting.

By leaving skin soft and cool—soothed by our careful blend of palm and olive oils.

Millions of men have made the test we invite you to make. We do not ask you to take their verdict—or ours. Prove it to your own satisfaction. Make us prove it, rather.

Post the coupon today. Your first 10 shaves free, remember.

THE PALMOLIVE COMPANY OF CANADA, Limited
Montreal Toronto Winnipeg

Made in Canada

PALMOLIVE SHAVING CREAM

10 SHAVES FREE

Just fill in and mail to The Palmolive Company of Canada, Ltd., Dept. D441 Toronto, Ont.

Name_____

Address_____

City_____

2104

Make the Rinso liquid first

Do not put Rinso direct from the package into the tub. Mix half a package of Rinso in a little cool water until it is like cream. Then add two quarts of boiling water, and when the froth subsides, you will have a clean amber-coloured liquid. Add this liquid to the wash tub, until you get the big lasting Rinso suds. Then soak the clothes clean.

*Rinso is as splendid for the regular family washing as Lux is for fine fabrics.*

Lever Brothers Limited Toronto

R305



Make Your Trip More Enjoyable by a Refreshing Night on Lake Erie

(Your rail ticket is good on the boats)

Thousands of west bound travelers say they wouldn't have missed that cool, comfortable night on one of our fine steamers. A good bed in a clean stateroom, a long cound sleep and an appetizing breakfast in the morning.

Steamers "SEEANDBEE"—"CITY OF ERIE"—"CITY OF BUFFALO"

Daily, May 1st to November 15th

Leave Buffalo - 9:00 P.M. } Eastern Standard Time { Leave Cleveland - 9:00 P.M.
Arrive Cleveland - 7:30 A.M. } Standard Time { Arrive Buffalo - 7:30 A.M.

Connections for Cedar Point, Put-in-Bay, Toledo, Detroit and other points. Ask your ticket agent or tourist agency for ticket via C & B Line. New Tourist Automobile Rate—$10.00.

Send for free sectional puzzle chart of the Great Ship "Seeandbee" and 32-page booklet.

The Cleveland and Buffalo Transit Co.
Cleveland, Ohio

The Great Ship "Seeandbee"—the largest steamer on inland waters of the world.

Fare $5.50

## The Well-Managed Home

THE manager of a household is the purchasing agent for a large porportion of the family needs. In order to do a good job she must know what, when and where to buy. She must study goods and the concerns which make goods and have them to sell. She must put her home on a business basis and run it on business principles in order to make the most of the family income.

Information is the only basis for intelligent purchasing. And the right way to get the greatest amount of necessary information is to read the advertisements.

Advertisements tell you what is new and good in merchandise They reveal improvements and inventions that make your home life easier, more comfortable and more convenient. They give information about a thousand and one things that are useful and interesting.

Every manager of a household—every member of the household who shares the responsibility or the family's welfare—should make a practice of reading the advertisements. They are daily lessons in economy.

***Read the advertisements in order to buy wisely***

"Let the Clark Kitchens help you"

CLARK'S TOMATO KETCHUP

The fresh tomatoes so well blended with pure spices in Clark's Tomato Ketchup—are exceedingly tasty.

Absolutely wholesome—Clark's Tomato Ketchup is a great addition to roasts, stews and omelets.

W. CLARK Limited, MONTREAL

ESTABLISHMENTS AT MONTREAL, P.Q., ST. REMI, P.Q. AND HARROW, ONT.

When you want good Pork & Beans get—"CLARK'S"

4-12-23

# The Million Dollar Doll

## By C. N. and A. M. Williamson

*Authors of "The Lightning Conductor"*

(Continued from Yesterday.)

WHO'S WHO IN THE STORY

Teresa Desmond (Terry), exquisite and unbelievably innocent, has determined to leave her father, **Terrence Desmond**, the proprietor of a roadhouse, the Blue Moon. He is moody and selfish, bent on Terry's "bagging" a rich man. He introduces her to **Eustace Nazlo**, a wealthy Greek, who falls in love with the girl, and on an auto ride makes unwelcome advances. She escapes from him and goes to **Juliet Divine**, the stage name of her beautiful half-sister, known as the Million Dollar Doll, whom she has not seen for years. 'Juliet's' career has been somewhat sketchy, but she has a genuine affection for Terry, whom she greatly resembles. **Miles Sheridan**, Terry's Dream Prince, furnished the money for Terry's education at a convent when she was a child, partly to atone for a past rudeness of his wife **Betty Sheridan**, who is now making him unhappy with her infidelity. **Hartley Phillips**, a member of the Four Hundred, calls on Julia to tell her that Sheridan, in order to facilitate his wife's obtaining a divorce, will pay the Million Dollar Doll twenty thousand dollars t take a yacht trip with him. Except for appearing with her in order to cause talk, he wants to have nothing to do with her. Terry confesses to Julia that Sheridan has always been ideal.

Terry is made unhappy by the discovery that Jule is going to marry a Soutl American, Manoel Fernandez, and go to live in Buenos Aires.

Julia tells Terry that it is in her power to help Sheridan.

To help her 'Prince' Terry agrees to take the yacht trip, passing herself off as Julia.

CHAPTER XXII.

A Midnight Call

Certainly the kitchen was the one safe place in Miss Divine's flat, when her Manoel was loose in the precincts. The South American was a handsome, restless person, who could never sit still for ten minutes on end, but walked about, dropping cigarette ashes, and humming a few notes from some opera.

He would spring up, and wander in to the dining-room to mix cocktails; or steal into Julia's bedroom to lay a "surprise present" on the shrine of her dressing table, among her rings and bracelets.

His fiancee divined other and subtler motives under this ubiquitousness: suspicion of her: a jealous wish to make sure that she concealed nothing and no one. To invent an excuse to keep him in one room would be fatal. He would believe the worst.

Julia thought herself lucky, at twenty-seven, to have secured a millionaire who wished to marry and "range himself." If really necessary she would have sacrificed the little sister, to hold him.

Emmeline set a small work table close to the kitchen window, and arranged an attractive tray for Terry. All cooking was done by electricity, and a light wind, which had sprung up at sunset, cooled the room.

Manoel Fernandez was engaged to talk business with some men at their club about eleven o'clock, so at half past ten he bade Julia good-night—decorously, as a man says good-night to the woman he'll marry. Then Julia appeared in the kitchen, to find a pale, nervous, but wide-awake Terry.

There was no need to torture the child with more planning that night; tomorrow would do. As for Father, let him worry a bit. Julia was more interested in the state of mind of Mr. Nazlo than in her parent's.

She knew his "little ways" by hearsay, and it appealed to her sense of humor that he should have been snubbed by a baby-child. She wondered if he had raced back to Oldport with a version of the story?

Terry was in a curious, introspective mood, but she could not help noticing and being dazzled by the splendor of Julia's bedroom. It was more remarkable than anything else in the handsome flat. The bed was of gilded wicker, framed in carved ivory tinted wood, with cupids throwing garlands of roses. More cupids held up curtains of pale, rose-colored silk and lace; and even the mirror over the dressing table was supported by cupids.

As for that dressing table, the things on it were more beautiful than anything Terry had imagined, far more gorgeous than the gold-topped bottles and jars she had upset in Betty Sheridan's room long ago.

These were gold, too, and jewelled with emeralds—Miss Divine's "birthstone"; and scattered among them on the table were long strings of the same splendid green stones. A rope of pearls lay there too, with several bangles, and a quantity of rings.

"Manoel is always bringing me the loveliest presents," Julia explained. "He doesn't want me to keep any of my old things when we're married; things that—that other people gave me. I shall sell most of them.

"But I must give you some to wear on Sheridan's yacht. Nobody would believe you were the Million Dollar Doll if you weren't hung with pearls and my favorite emeralds, or plastered with diamonds."

It was on the tip of Terry's tongue to cry out that she couldn't wear a lot of jewels; that she wouldn't "feel like herself" in them. But then, she remembered that she wouldn't be herself. Besides, Julia—very good natured now—might lose her temper again, and fling "damns" about.

The girl accepted a nightgown of pale rose ninon, though at the Convent, and since, she had gone to bed in a starched white garment almost as thick and stiff as a board. Julia had no thick, stiff things, however, so Terry had to be satisfied with what she could get, and not even show embarrassment at sight of herself in a pinkish mist.

After "tubbing" (as Julia called it) in a bath of glittering crystal, filled with rose-scented water, the girl was invited to share her sister's bed.

It felt soft as down; the linen was cool and slippery, like silver; it smelled of a thousand flowers; and yet, after Julia slept, Terry lay staring into the red dusk of an electric night-light, wide awake.

She was going on a yacht—a yacht named after Silverwood—going for a long trip on the sea, with Miles Sheridan. Everyone would say that this was a terrible thing to do. Nobody would love or respect her again.

Perhaps all the rest of her life would be spoiled. She would become a sort of pariah. Yes, that was the word, a pariah. The kind Sisters at the convent would turn away from her if they knew.

It must be so, because even Julia—who used such dreadful words—warned her that she would have to sacrifice the world's good will. Perhaps the thing she had promised to do would be wicked in the sight of heaven also? God might punish her. She'd tell Him that she meant no wrong.

She prayed that He would forgive. But at the worst, there was no punishment she was not ready to risk for the Prince's sake.

It was half-past twelve, and they had been in bed for an hour, when the telephone sounded close to Julia's ear.

She sat up instantly, and did something which changed the light from dusky rose to white. "Good gracious," she gasped. "Can it be Manoel? I hope nothing's happened."

Terry had not yet fallen asleep, but she kept silence. Her eyes were wide and dark.

"Hello. Who is it?" Julia was asking. "Why, Dad, is that you?" (Speaking, she glanced at her sister.) "Oh——well, yes, I do know where she is. But what made you guess?"

# ADVENTURES OF THE TWINS

By Olive Roberts Barton

## THE PEE WEES' PARTY

"I do hopethebugs will stay away," said King Snookums.

"We're going to have a party! We're going to have a party!" cried all the little Pee Wee people.

And they were so delighted about it that they rushed madly here and there as though they had lost their wits. They tacked up flags and stacked cat-tails in corners and hung out paper lanterns, and really Pee Wee Land looked like the Fourth of July, or Fair Week, or a Church Social, or something like that.

All the Pee Wees were at home and nobody has been reported missing for a week.

Nancy and Nick would have gone home, only they had been invited to stay for the party.

"I do hope the bugs will stay away!" said King Snookums, when he has changed his everyday clothes of purple velvet to his party suit of gold and silver, and his everyday crown of little diamond to his best est crown of great big diamonds.

"Just as sure as those pesky lightning bugs and their friends come poking along, some of my subjects will take a notion to jump on them and ride off and we'll never find them," he complained.

But the bugs didn't come and the party was a grand success. The Twins danced with the Pee Wees by the light of the moon when all other little folk were in bed sound asleep.

Suddenly there was a dreadful sound. It went "Hoot! Hoot Hoot" And all the Pee Wees stopped dancing and ran under stones and leaves to hide. "Oh save us! Save us!" they cried, "somebody."

Oscar Owl blinked and then he winked. "If I can't get a mouse I'll have to eat Pee Wees," he remarked snapping his bill and looking around sharply. "I'm hungry."

Then suddenly Nancy and Nick saw a strange thing happen.

All the lightning bugs and June bugs and other bugs that hadn't been asked to the party came trooping along.

"Jump on us," they cried, "and we'll save you."

And the Pee Wees jumped on and so did the Twins and soon Pee Wee Land was as empty as a drum. And Oscar Owl went home hungry.

The Beetle Bug's Joke

"It's perfectly ridiculous!" said Mister Grouchy Grumpalong." And he stamped his can on the ground as though that settled it.

"What's perfectly ridiculous?" asked Nancy curiously.

"Perfectly ridiculous the way the Pee Wees are gadding about!" declared the crusty old gentleman. "In my day and age Pee Wee Land was good enough for anybody, but now it seems that all that Pee Wees think of is to get away from home. I've never been out of Pee Wee Land and I'm never going out of it. Well, I have some letters to write so I'll be going' Good-bye my dears!" And the tiny man hobbled away.

Just then the Twins saw two black beetle bugs tumbling after him as fast as they could go.

By 'n' by they came to Mister Grump's house. Nancy and Nick knew for they followed. And then they tried to peek in at his window, the beetle bugs did (Grump's house as an old walnut shell) But the cross little old fellow had pulled down his shades and nobody could see a thing.

"Let's lay a trick on him," said one black beetle bug to the other black beetle bug. "Let's hitch his house onto us with some wire grass and pull it out of Pee Wee Land. When he wakes up to-morrow and pulls up his blinds, he'll be in the cabbage-patch."

They worked very hard and very fast and very slowly Mister Grouchy's walnut shell house was pulled out of Pee Wee Land into the cabbage-patch.

"Hee, hee, hee!" laughed one black beetle bug to the other. "Aren't we smart And won't he be surprised"

Nancy and Nick had followed and now it was their turn to laugh.

"Mister Grumpalong is still in Pee Wee Land," they shouted. "He wasn't in his house at all! He'd gone out of his back door to get a drink of water, and when he came back his house was gone. Now you'll have to take it back, beetle bugs—the joke is on you."

(To be Continued)

# FRECKLES

**Don't Hide Them With a Veil; Remove Them With Othine—Double Strength.**

This preparation for the treatment of freckles is usually so successful in removing freckles and giving a clear, beautiful complexion that it is sold under guarantee to refund the money if it fails.

Don't hide your freckles under a veil; get an ounce of Othine and remove them. Even the first few applications should show a wonderful improvement, some of the lighter freckles vanishing entirely.

Be sure to ask the druggist for the double strength Othine; it is this that is sold on the money-back guarantee.

# POST'S BED BUG POISO

Post's Bed Bug Poison is composed of carbolic acid, Methyl Hydrate and Corrosive sublimate. When this preparation is used according to directions, it is sure death to bed bugs, cockroaches and insects of all descriptions. Two or three applications are all that is necessary, but as it is very poisonous this preparation should be kept out of the reach of children.

Sold at Lynch's Drug Store, 168 Hunter Street. m-th-2964

# "GOLD STAR" MOTHERS GO TO KANSAS CONVENTION

KANSAS CITY, Aug. 22.—(Associated Press.) —Governors of every state in the Union have been asked by the Kansas City chapter of the War Mothers to seek in each state the "Gold Star" mother who made the greatest sacrifice in the World War, with a view to sending her at the state's expense to the national convention of War Mothers in Kansas City, Sept. 29 to Oct. 5, according to Mrs. Howard Boone, head of the local chapter.

"Twenty-three governors have already replied," Mrs. Boone stated. "Most have promised aid, although some of them declare selection to be a delicate task."

Mrs. Boone said that the War Mothers have decided that the extent of a mother's sacrifice, by virtue of which she should be selected, would be gauged by the number of sons or daughters who died in the service of their country in the World War.

"This might not prove a strictly accurate basis for judgment," Mrs. Boone declared, "but it is the best we could devise." Mrs. Boone lost a son in the war.

The delegates sent by the states, Mrs. Boone asserted, will be the guests here of the Kansas City chapter of War Mothers.

Among the military men of prominence who have been invited to attend the convention are General John Pershing and Admiral R. E. Coontz, chief of operations of the United States navy.

Mrs. R. E. Bigney, of White Plains, N.Y., national War Mother, will address the convention.

Among other incidents in the programme now in process of formation will be the dedication to Jackson County, Missouri, men who died in the war, of a huge granite boulder which will be set down amid the trees of Missouri's first "memory mile," near Kansas City.

# British Desire to Avoid Open Break.

OTTAWA, Aug. 22.— (Canadian Press.) —Rev. George P. Woollcombe, head master of Ashbury College, has returned from the Old Country to prepare for the re-opening of the college. Rev. Mr. Woollcombe on being asked how he would interpret the feeling of the average person in the Old Country with regard to the European situation as affected by the Ruhr imbroglio thought there was more of resentment in France against Britain than there was in Britain against France. The feeling in Britain was more of sorrow, than of anger, that France had embarked upon a mistaken policy. Asked was there a hint of anything in the nature of war talk Rev. Mr. Woollcombe was emphatic that the desire of the British people was to avoid any appearance of such a thing.

FAVOR DRY LAW.

RIO DE JANEIRO, (By mail to United Press).—The second International Congress of Mutuality and Social Providence meeting here recently with delegations present from Mexico and leading South American countries, approved a resolution urging all Governments represented to adopt an alcohol prohibition law.

An original resolution urging the countries to adopt a law based on the United States dry law seemed to have been in favor with the majority of the Congress, but due to objection by the Mexican Ambassador to Brazil, who was heading the delegation from his country, the words "based on the United States Law" were struck from the resolution which was then unanimously approved.

The Mexican Ambassador, during the debate on the project, declared, the Mexican delegation could not accept that part of the resolution containing reference to the dry law of the United States.

New England telephone strike is off. The girls failed to get the right number this time.

# FOUR THOUSAND NEGROES LEAVE SOUTHERN STATES

**Boll Weevil Blamed By Many, While Higher Wage and Better Living Conditions Are Influences.**

BY J. F. BEAMAN

ATLANTA, Ga., Aug. 22—(United Press).— The South to-day is in the throes of its second great crisis—an economic revolt against traditions and conditions.

The boll weevil has stampeded the negro and with the unorganized, orderly exodus, hundreds of farm and factory hands daily, is going the plentiful labor supply, low wages and life of comparative leisure which the Southland has enjoyed since before that first great crisis—the Civil war over the freedom of the negro.

Agricultural experts, bankers and students of economics view the situation with some alarm, as estimates from official and unofficial sources show that 400,000 negroes—men, women and children—are searching for the end of the rainbow in Northern industrial centers.

The feeling of apprehension is for the south—where the cotton and tobacco planter has been forced to pay higher wages for labor in the face of a doubtful profit on his crop—and for the north, where congestion already is being experienced and lower wages are in prospect.

Plantation owners and land holders are daily being brought face to face with the fact that they, their sons and neighbors are going to have to go out into the field to help pick the cotton and otherwise tend the crop.

Negro Gives Up Fight

The negro for years has worked for the whites as a "crop-sharer," doing the labor under the plantation owner's supervision and assistance and dividing the proceeds. But the boll weevil, a tiny insect which bores into the "square" of the cotton plant and destroys the product with resulting financial loss, has bored into the soul of the negro worker. He has given up the fight against an enemy he doesn't understand and lost the long hope that next year or the next he will be able to produce a crop that will pay him dividends.

The Sixth Federal Reserve bank in his monthly review shows that a serious farm labor shortage exists in Florida "on account of the migration of labor to Northern cities," in Alabama, Lousiana, Mississippi and Tennessee. The cities also are beginning to feel the shortage. The same situation is reflected in South Carolina.

The extent of the migration is difficult to determine because in many states, authorities have made no effort to check the number of negroes answering the call of the north, and some even deny a migration is underway.

Georgia Suffers

In Georgia, where the state department of labor has kept detailed statistics since the exodus first began, more than 100,000 negroes have left the state so far this year. The exodus is still underway and one state official said to-day that for the last three months an entire car of negroes headed from the cotton fields has been attached daily to the train on which he rides out of Atlanta to his home.

South Carolina officials have figures showing 55,000 negroes have gone out of that state. The exodus has been at the rate of 4,000 monthly and from the city of Columbia alone, 6,500 laborers have gone out.

Reliable estimates covering Alabama show that 60,000 left the state last year and the rate this year has been 6,000 negroes a month. The average now has dropped to about 100 a day, however. The total to date this year has been nearly 40,000.

In Mississippi approximately 30,000 negroes have sang a farewell to Dixie, according to report from officials of the railroads. These same sources indicate that the exodus has slowed down appreciable of late and many are returning to their former homes.

Arkansas has lost over 3,000 negroes since the middle of January, State Labor Commissioner T. A. Wilson said.

Whites and Mexicans have come into Arkansas on the heels of the negroes, Wilson said, and as a result no labor shortage is being experienced. Wilson attributed low wages as the cause of the migration.

Saved by Oil Fields

Louisiana, Oklahoma and Texas have not been as hard hit as other Southern States. The oil fields in these sections, with the resultant prosperity and era of plenty, have counteracted the lurid descriptions of life in the big industrial centers.

Tennessee has contributed less to the exodus, state officials say, than any other state. The department of labor estimates that only 4,500 blacks have deserted their homes in that section and a number of these have returned. Memphis has been one of the heaviest losers, but the decline has been made up for to some extent by drawing workers from the fields.

Bankers ,chamber of commercial officials and others, divided as to the cause of the exodus, mainly agree that the boll weevil has disturbed the Southland's economic structure, as well as ruined the cotton plants.

Other reasons cited are the promises of an easy existence, high wages and letters from the vanguard which migrated last year picturing in rosey hues a new social plane and improved housing and living conditions.

Blames the Whites

"The white man has only himself to blame," in the view of Bishop J. S. Flipper, of the Afro-Methodist Episcopal church of Atlanta. The negro is going north to get protection for life and property, better living conditions and higher wages."

Labor officials now are not so concerned with the cause, however as with the result. Higher wages in the cities are becoming effective rapidly and with the cotton season but a few weeks off, farmers already are entering the open market for labor. Where they once paid the negro $18 a month, or a chance to work on a share-cropping, they now are offering $1 a day while in the cities from $2.50 to $3.50 is being bid for the negroe's services.

Modern machinery, is taking the place of the negro and his mule in many sections and agricultural experts declare the exodus has been a blessing in disguise. They believe the farmer will be forced to do more intensive cultivating, adopt the most modern methods and that financial returns will be increased two-fold.

Many of the South's famous plantations are threatened with disintegration. The wealthy owners will be forced to break them up into small parcels to stave off financial ruin and in this many profess to see the greatest advantage as a result of the wholesole migrations.

South Carolina

In anticipation of this day South Carolina already has undertaken an official survey. A commission headed by Former Governor H. I. Manning under provisions made by the last legislature is touring the west interesting the corn and wheat farmer and the livestock breeders of the plains states in the soil and grazing land of Carolinas. The aim is to find out what kind of labor can be brought into the state to settle lands now unused and how such laborers can be brought.

Other efforts are being made to bring in new thought and new blood by colonization work and by interesting the immigrant from Northern Europe in this field.

Some states have taken step to combat, the exodus by restricting the work of labor agents Excessive license fees are demanded and agents found operating without licenses are subject to fines and other penalties in Georgia, North Carolina and Alabama but the South general is doing little to prevent it, once greatest problem, becoming the problem of the North.

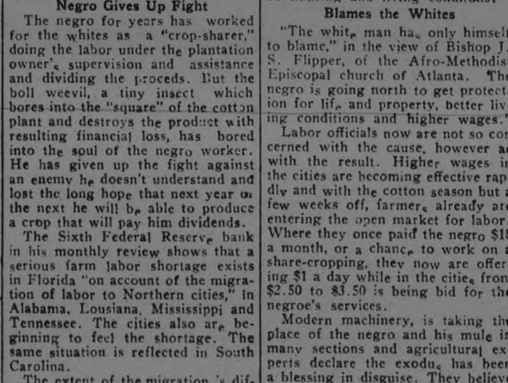

WORN out after the relentless persistence of your office work on an exhausting day in Summer, nothing is so pleasantly and quickly recuperative as a cup of steaming "Ovaltine".

Besides being delicious and refreshing, Ovaltine replenishes depleted strength and energy. It provides the concentrated nourishment extracted from ripe barley malt, creamy milk and fresh eggs, delightfully flavored with cocoa.

"Ovaltine" is also abundantly rich in those wonderful vitamines which scientists affirm are essential for the health and protection of the body

OVALTINE

TONIC FOOD BEVERAGE

AT ALL DRUGGISTS,

50c. - 85c. - $1.50

*A trial sample sent on receipt of five cents for postage and packing.*

Canadian Office

A. WANDER LIMITED

455 King Street West, - Toronto

16C

# EXERCISE NECK TO KEEP YOUTH

**By Imitating the Swan, Signs of Old Age May Be Avoided.**

BY ANNE DOLAN.

One of the saddest sights a woman ever sees is the advent of her second chin. Nothing warns the world quite so effectually that youth is on the wane.

To be sure youth does wane, but why tell the world? Let that be your own little secret.

When it comes to the matter of double chins, heavy jowls and fat necks, an ounce of prevention is worth a pound of cure.

A little daily care will keep these destroyers of beauty away, but only the most stern and unflagging industry will get rid of them once they have been allowed to start.

The swan's neck is the standard of beauty according to poets and sculptors. All right, let's study the swan. He exercises his neck constantly, darting his head in and out and around with marvellous care.

Now just imagine for a little while that you are a swan. With your shoulders erect push your head out as far as you can straight ahead of you.

You won't make a particularly entrancing picture as you do so and you won't deceive any stranger that you are a swan, but you will exercise the muscles that make for swan like beauty.

Then try this: Let your head drop as far over your spinal column as it will, letting your mouth fly open as it will be inclined to do. Then come back to normal position. Do this several times.

Then, letting your head be a perfectly dead weight describe a circle with it slowly. Do this half a dozen times or more.

For a double chin here's an effective exercise. Just pucker up your lips as if you were going to whistle and instead blow an imaginary feather off your lips. You can do this many times a day to your advantage.

These exercises will keep your neck relaxed and if your cords or muscles are inclined to be stringy or unduly prominent they will correct that too.

Remember a double chin is quite as much a matter of incorrect position of your head as it is of fat.

Keep your head up firmly poised on your neck and the flesh won't sag.

PIMPLES ON FACE CUTICURA HEALS

Hard, Large and Scaled Over, Itched and Burned.

"My trouble began with a breaking out of pimples on my face which soon spread up into my hair. Some of the pimples were hard and large and scaled over. They caused much itching and burning, and my face was sore and red.

"I began using Cuticura Soap and Ointment and in two weeks I could see an improvement. I continued using them and in six weeks was completely healed." (Signed) Miss Flora Noteboom, Box 52, Fairview, Mont., Feb. 7, 1922.

Cuticura Soap, Ointment and Talcum are all you need for all toilet uses. Bathe with Soap, soothe with Ointment, dust with Talcum.

Sample Each Free by Mail. Address: "Cuticura, Limited, 344 St. Paul St., W., Montreal." Sold everywhere. Soap 25c. Ointment 25 and 50c. Talcum 25c. Cuticura Soap shaves without mug.

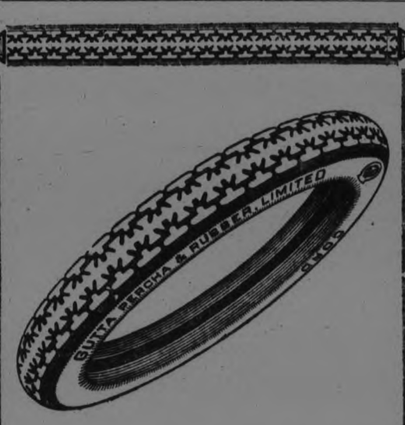


"GUTTA PERCHA" (CORD) TIRES (FABRIC)

Just What They Were Intended to be—

"Quality all Through"

Gutta Percha & Rubber, Limited

Head Office and Factories, Toronto

"Really, it is the Best Ice-cream I ever tasted."

PETERBORO ICE CREAM

Excels in All the Essentials of a Good Ice-cream.

FLAVOUR—QUALITY—PURITY

For Dessert To-morrow, try our French Custard Ice-cream. You can get it in our Week-end Specials, and it also may be had in the Bulk.

"A Brick a Day Keeps the Doctor Away."

PETERBORO MILK PRODUCTS LTD

Phone 1900. PETERBORO ONT.

# The Examiner's Pictorial Page

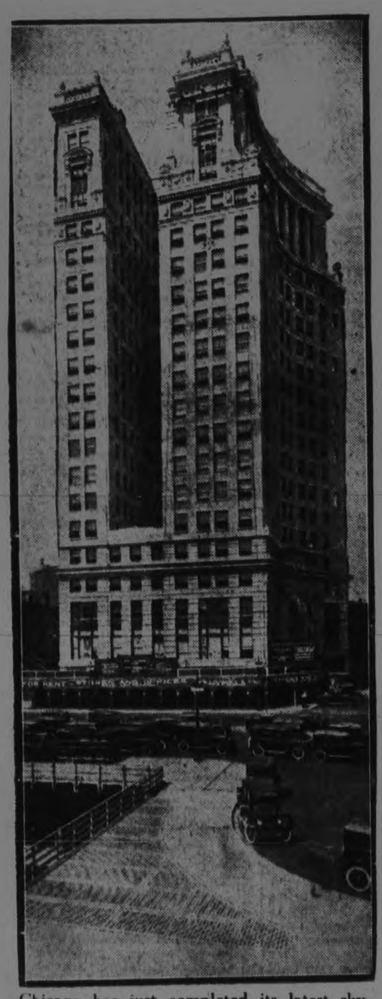

Chicago has just completed its latest sky-scraper, which is proclaimed to be one of the city's finest pieces of architecture.

Miss Zeta Hills, who in 1918 crossed the English Channel on a watercycle, is now training for an attempt to swim the choppy waters.

This star pitcher of a ladies' nine throws a wicked ball. Her team is ready to meet all comers, she says.

The handwriting on the wall is only "marks." German presses continue to turn out marks, 500,000 of which can be bought for a dollar.

This smart tailored suit is the most advanced style for the fall wardrobe. It is seen that the short, straightline coat will continue to hold its predominance.

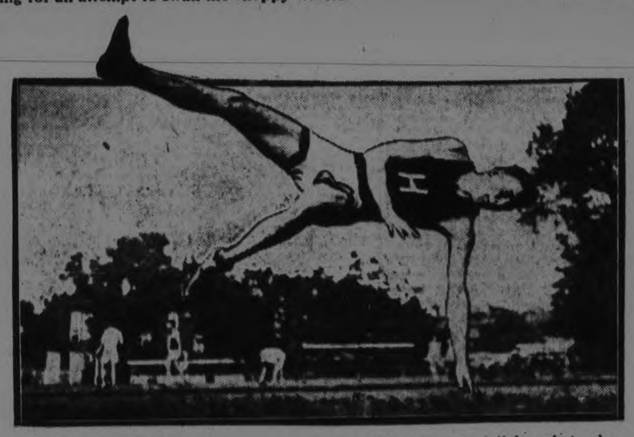

R. L. Hyatt of Harvard has a curious way of landing at full length in the put after clearing the bar. He is with the American athletes competing against Oxford and Cambridge.

The "bark" from this fourteen-inch gun at Fort McArthur, California, shakes the nearby houses and makes the glassware and crockery dance from the reverberations.

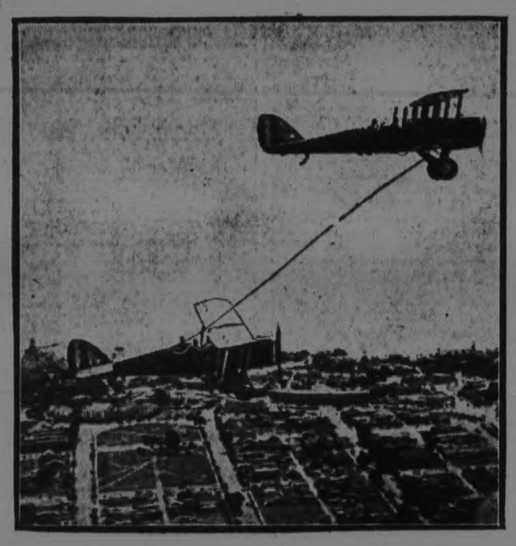

Aeroplanes, for the first time, are taking on fuel in mid-air while flying at a rate of sixty miles per hour.

Miss Ebon Strandin has won fame as a dancer and now is adding laurels to her crown as an opera singer in Stockholm.

There are many sighs for the poor elephants who have to carry children about most of the day at the London Zoo, but few people are aware how they deal with the hot weather when work is done.

Mrs. Austen Chamberlain, wife of the British political leader, has been hostess to many Canadians visiting abroad.

Katherine Brown and Eileen Delaney do a pretty double swan dive at an aquatic meet at Summit Lake, N.J.

Mlle. Valia, the famous Anglo-Russian film star, threatens to discontinue acting unless she is assigned roles which are not those of a home-wrecker.

P. Lewden, the new high jump record holder, is seen bandaging a fractured toe, after which he leaped over the bar to a new world's record at Stamford Bridge.

When his horse refused to go over the jump this rider narrowly escaped from serious injury, although he suffered slight bruises.

A London lady is trying to paint as well with her feet as with her hands. So far it can only be said that she is progressing.

Lady Innes-Ker, formerly Miss Anne Breese, is to pay a visit to New York shortly. It will be the first time she has set foot on her native soil since assuming her title in 1907.

# Petes Lost To Belleville--Cognawagas Defeated Keene--Sport

## E. PETERBORO LEAGUE TITLE FOR COGNAWAGA IN YESTERDAY'S GAME

### Hard Hitting in Second Defeats Keene in Final Game at Riverside Park

### SCORE WAS 8 TO 4.

Cognawaga A.C. won the East Peterborough League championship at Riverside Park last evening by defeating Keene in the final game, the score being 8 to 4. Hard hitting in the second, gave Cognawaga six runs and a lead that Keene could not overcome. Manager McCarthy's team rallied in the fifth to score three runs and they had three on bases in the fifth but could not deliver the punch. Cognawaga gave a good exhibition of hitting for runs, and Keene outfielders did some pretty fly catching, McCarthy in centre making two brilliant plays on hard chances.

Hawkins, the veteran catcher for Keene led his teammates at the bat with a double and a triple. Prest, MacDonald and P. Vannest did the extra-base clouting for Cognawaga. D. Davis missed credit for a triple when the hit for three bases in the first half of the seventh, the game being called on account of darkness, with one out.

Robertson started on the mound for Keene and looked good in the first, when he retired the side in order. He faltered in the second, when the first four batters to face him hit safely, D. Davis getting a single, Prest a triple and MacDonald and P. Vannest a double apiece, which with an infield error, a pass, and a passed ball scored six runs. Robertson came back strong in the third, only to have Cognawaga break out again in the fourth for three hits and two runs, a single by Grose with three on, scoring both runs. The "Cogs" slowed up again in the fifth and McCarthy's great running catch for the third out stopped them in the sixth.

Vannest kept the hits scattered, except in the fifth when with two out, Hawkins tripled and I. Fletcher doubled for three runs. The Cogs twirler fanned eleven; did not issue a pass, and hit one batsmen. He got out of a difficult position in the sixth when Keene put three on with two out, Grose taking a grounder from O'Dette and making the third out on the runner to second. The stage was all set for the play and Grose handled it well.

Cognawaga will meet the winner of the Elizabethville-Bethany game at Millbrook on Friday, in the semi-finals of the O.B.A.A. Intermediate series. And the winner of the round will play C.G.E., the local Intermediate champions.

**First Inning.**

Keene won the toss. A Davis leading off for Cognawaga fanned on three pitched balls but had to be retired at first. Grose also fanned and Robertson threw out Shadgett.

For Keene, Renwick missed three. O'Dette grounded to Grose who booted. Hawkins doubled, O'Dette stopping at third. I. Fletcehr fanned after sending out a long foul. A. Fletcher dropped one out from the plate and Davis threw him out.

**Second Inning.**

D. Davis singled into centre. Prest tripled to right scoring Davis. MacDonald doubled into centre sending Prest in. P. Vanest doubled to left scoring MacDonald. Vannest took third on a wild pitch and scored when Nelson fumbled Allen's grounder. A. Vannest flew out to H. Renwick. A. Davis was passed. The runners advanced when Hawkins let one get away. Gose grounded out, Allen scoring. A. Davis scored on a passed ball. Shadgett flew out to I. Fletcher.

H. Renwick hit a hot one at Shadgett and made the bag, only to be thrown out at second. M. Robertson went out first, after Davis dropped the third strike. McCarthy fanned.

**Third Inning.**

McCarthy came in to make a nice catch of D. Davis' fly. Prest lined out to first. MacDonald went out on a short one to the pitcher.

A. Renwick made second when MacDonald threw low to Davis. Nelson struck out, the catcher having to throw to first. Renwick went to third. The throw from D. Davis went through MacDonald, but Grose was on hand to retrieve the ball and throw Renwick out as he tried to get home. O'Dette singled, and Hawkins grounded out.

**Fourth Inning.**

P. Vannest singled through short. Allen bunted safely. A. Vannest fanned. A. Davis was safe on O'Dette's fumble, filling the bases. Grose popped one over short, scoring P. Vannest and Allen. O'Dette threw out Shadgett. D. Davis fanned.

I. Fletcher singled through second and stole the middle bag, going to third when Davis had to throw out A. Fletcher who fanned, and scoring on a passed ball. H. Renwich fanned and Robertson followed suit.

**Fifth Inning.**

Prest drew a hit on a scorcher to A. Fletcher, and advanced on MacDonald's infield out. P. Vannest fanned. The pitcher threw out Allen.

Shadgett threw out McCarthy. A. Renwick hit through third and Nelson bunted. O'Dette fanned. Hawkins tripled to right, scoring Renwick and Nelson. I. Fletcher doubled, scoring Hawkins. Fletcher stole third. A. Fletcher had the third strike called.

**Sixth Inning.**

A. Vannest dumped one and retired at first. A. Davis singled into left. Grose hit into centre, Davis being caught at second on the throw in by Renwick. McCarthy made a pretty catch of Shadgett's long fly.

H. Renwick singled into right. Robertson was thrown out at first. McCarthy made the bag when Grose threw to third to get Renwick and missed him. A. Renwick was hit. Nelson struck out. With the bases filled, O'Dette grounded to Grose who made the out at second.

The box score:

| Cognawaga | AB | R | H | PO | A | E |
|---|---|---|---|---|---|---|
| A. Davis, c | 3 | 1 | 1 | 10 | 5 | 0 |
| Grose, ss | 4 | 0 | 2 | 1 | 1 | 0 |
| Shadgett, 2b | 4 | 0 | 0 | 1 | 1 | 1 |
| D. Davis, 1b | 4 | 1 | 1 | 6 | 1 | 0 |
| Prest, cf | 4 | 1 | 2 | 0 | 0 | 0 |
| MacDonald, 3b | 4 | 1 | 1 | 0 | 0 | 1 |
| P. Vannest, p | 3 | 2 | 2 | 0 | 1 | 0 |
| Allen, rf | 3 | 2 | 1 | 0 | 0 | 0 |
| A. Vannest, lf | 3 | 0 | 0 | 0 | 0 | 0 |
| | 32 | 8 | 10 | 18 | 9 | 2 |

| Keene | AB | R | H | PO | A | E |
|---|---|---|---|---|---|---|
| Nelson, 3b | 4 | 1 | 1 | 0 | 0 | 1 |
| O'Dette, ss | 4 | 0 | 1 | 0 | 1 | 1 |
| Hawkins, c | 3 | 1 | 2 | 4 | 2 | 0 |
| I. Fletcher, lf | 3 | 1 | 2 | 1 | 0 | 0 |
| A. Fletcher, 2b | 3 | 0 | 0 | 1 | 2 | 0 |
| H. Renwick, rf | 3 | 0 | 2 | 1 | 1 | 0 |
| Robertson, p | 3 | 0 | 0 | 0 | 3 | 0 |
| McCarthy, cf | 3 | 0 | 1 | 2 | 0 | 0 |
| A. Renwick, 1b | 2 | 1 | 1 | 9 | 0 | 0 |
| | 28 | 4 | 10 | 18 | 9 | 2 |

By innings:

| | |
|---|---|
| Cognawaga | 060200—8 |
| Keene | 000130—4 |

Three base hit—Hawkins, Prest. Two base hit—Hawkins, MacDonald, P. Vannest. Struck out—by Vannest 11, by Robertson 5. Base on balls—off Robertson 1. Left on bases—Cognawaga 3, Keene 6. Hit by pitcher—by Vannet (A. Renwick) Umpires—Ross and Gorham.

## CLOSE GAME IN GIRLS' LEAGUE

### Tigers and Woollens Played Tie Game—C.G.E. and Colonials to Meet This Evening.

After holding the Colonials to a close score on Monday the Tigers came back last evening and held the Woollens to a tie game with the score standing 18 t 18. The Tigers held a two run lead until the last half of the last frame when the Woollens gathered the necessary two runs to tie the score.

The C.G.E. and Colonial girls are scheduled to play this evening. This should be a good fast game as these two teams have been battling neck and neck right along. The C.G.E. girls were only nosed out of the championship of the first half by the Colonials and are out to take the honors of the second half if they possibly can. The game will be played at Central Park and is scheduled to start at 6.30. Owing to the growing shortness of the evenings the management of the league is seeing that the games start sharp on time.

### Seven-Foot Holes in Unique Golf Game.

A novel 18-hole medal competition is to be held at Mississauga Golf Club on Saturday to celebrate the playing of the eleventh hole in one by Charles Boothe. There will be four prizes for the best net scores. The rules are unique. They are as follows:

"For this tournament the hole on each green will be seven feet wide. The circle will be marked in white.

"When you have putted into this circle, you have holed out. The whole of the ball must be inside the outer edge of the circle.

"Should the white circle become obliterated, put the head of your driver in the cup and the length of the handle will reach to the circumference of the circle.

"Should anyone drive the ball from the tee into the circle, such player will be considered to have holed in one, and such score will take precedence over the best net score in awarding the first prize. In the event of these being more than one hole in one, the committee will decide who is the winner, either by draw or by playing additional holes."

## Big League Standings

**INTERNATIONAL.**

| | Won. | Lost. | P.C. |
|---|---|---|---|
| Baltimore | 81 | 45 | .643 |
| Rochester | 80 | 50 | .615 |
| Buffalo | 66 | 65 | .504 |
| Reading | 65 | 64 | .504 |
| Toronto | 64 | 65 | .496 |
| Syracuse | 57 | 73 | .433 |
| Jersey Ciay | 53 | 77 | .408 |
| Newark | 49 | 75 | .395 |

**NATIONAL.**

| | Won. | Lost. | P.C. |
|---|---|---|---|
| New York | 74 | 64 | .627 |
| Cincinnati | 68 | 46 | .600 |
| Pittsburgh | 68 | 48 | .586 |
| Chicago | 63 | 54 | .538 |
| Brooklyn | 57 | 58 | .496 |
| St. Louis | 58 | 59 | .496 |
| Philadelphia | 39 | 76 | .339 |
| Boston | 36 | 78 | .316 |

**AMERICAN.**

| | Won. | Lost. | P.C. |
|---|---|---|---|
| New York | 74 | 39 | .655 |
| Cleveland | 62 | 53 | .539 |
| Detroit | 56 | 53 | .514 |
| St. Louis | 56 | 56 | .500 |
| Washington | 55 | 57 | .491 |
| Chicago | 52 | 61 | .460 |
| Philadelphia | 49 | 63 | .437 |
| Boston | 44 | 66 | .400 |

## FIVE HOME RUNS IN SIXTH INNINGS

### Baltimore and Toronto Split a Double Bill — Rochester and Buffalo Won Two Each.

TORONTO, August 23 (Canadian Press). — Five home runs off Art Reynolds in the first six innings were responsible for Baltimore defeating Toronto 13 to 5 in the first game of yesterday's double-header.

Eddie Onslow's home run in the sixth inning gave Toronto the second game 4 to 3. Scores:

First game—

| | |
|---|---|
| Baltimore | 140112022—13 16 1 |
| Toronto | 100010003— 5 16 2 |

Ogden and Cobb; Reynolds, Fullerton, Prendergast and Vincent, Hill.

Second game—

| | |
|---|---|
| Baltimore | 0300000—3 6 0 |
| Toronto | 000211x—4 10 2 |

A. Thomas and Cobb; Glaser and Vincent.

**Two for Rochester.**

ROCHESTER, August 23 (Canadian Press). — Rochester made a clean sweep of the five-game series with Jersey City by winning two games here yesterday by scores of 10 to 8 and 9 to 6.

The wildness of three Skeeter pitchers in the second game allowed the tribe to take the lead in the fifth inning when five runs were scored. Archdeacon, and Jenkins of Rochester, Holt and Hanson of Jersey City, and Umpire Geisel were injured at various times during the second game. Holt was forced to leave the game when he injured his knee. None of the others were seriously injured. Scores:

First game—

| | |
|---|---|
| Jersey City | 120000302— 8 11 2 |
| Rochester | 20500021x—10 13 3 |

Sellars and Freitag; Moore and McAvoy.

Second game—

| | |
|---|---|
| Jersey City | 3010110—6 7 1 |
| Rochester | 211050x—9 11 3 |

Musante, Hanson, Lucey and McCrea; Karpp, Beall and Lake.

**Buffalo Won Two.**

BUFFALO, August 23 (Canadian Press). — Buffalo displayed a complete reversal of form to take two games from Reading here yesterday by scores of 3 to 2 and 9 to 4.

Martin lost a tight pitching duel to Reddy in the opener, while Eddie Lepard outpitched Smallwood by a big margin in the second. Sensational fielding and hard hitting on the part of Vernon Spencer featured. Scores:

First game—

| | |
|---|---|
| Reading | 000000101—2 8 2 |
| Buffalo | 02000001x—3 6 0 |

Martin and Lynn; Reddy and Urban, Vanderbach.

Second game—

| | |
|---|---|
| Reading | 2011000—4 7 1 |
| Buffalo | 300033x—9 12 2 |

Smallwood, Lambke and Lynn; Lepard and Vanderbach.

**Divided Double-header.**

SYRACUSE, August 23 (Canadian Press). — Syracuse and Newark split even in yesterday's double-header, the visitors winning the first game 8 to 3, and the Stars the second 8 to 2. Holm's home run in the second game which cleared the scoreboard in centrefield, was one of the longest hits ever made at Star Park. Scores:

First game—

| | |
|---|---|
| Newark | 200003030—8 12 1 |
| Syracuse | 020000010—3 7 1 |

Nossett and Devine; Hill, Parks, Swartz, Jackson and Niebergall.

Second game—

| | |
|---|---|
| Newark | 1001000—2 7 6 |
| Syracuse | 0321*1x—8 8 0 |

(Seven innings by agreement.)

Harriman, McGarry and Devine; Pierotti and Niebergall.

### Genewich the Star in Victory For Boston.

BOSTON, August 23 (Canadian Press). — Genewich batted in all of Boston's runs yesterday, the home team winning 3 to 1. It was Genewich's fourth straight victory. Brilliant fielding, including three fast double plays, helped him in his performance. Scores:

| | |
|---|---|
| St. Louis | 000010000—1 12 2 |
| Boston | 02000010x—3 10 1 |

Sherdel and McCurdy; Genewich and O'Neil.

### LEAGUE LEADERS.

The leaders to date in the two major baseball leagues are:

Batting—Ruth, N.Y. Am., 402; Hornsby, St. Louis Nat., 394; Heilmann, Detroit, 301; Wheat, Brooklyn, 373; Bottomley, St. Louis Nat., .360.

Base stealing—Carey, Pitts., 36; Grantham, Chi., Nat., 36; Collins, Chi., Am., 36.

Home runs— Ruth, N.Y., 32; Williams, Phila. Nat., 30; Williams, St. Louis Am., 22.

Pitching—Ryan, N.Y., Nat., won 11, lost 2; Luque, Cincin., 19 and 5; Adams, Pitts., 12 and 4, Smith, Clev., 8 and 3; Pennock, N.Y., Am., 13 and 5.

### CASTING TOURNEY CLOSES.

**Stanley Captures All-Around National Title for Third Time.**

DENVER, Col., Aug. 23.—With six world's records broken and two tied, the national fly and bait casting tournament, held under the auspices of the Rocky Mountain Fly Casting Club, has come to an end here.

Mrs. L. G. Hurst of Indianapolis, Ind., won the 5-8 ounce accuracy bait throwing, with a score of 99.3, winning the Brown Palace Hotel trophy. William Stanley of Chicago won the all-around national champ-

## PETES IN THE DISCARD LOSE PLAY OFF GAME AFTER AN EARLY LEAD

### Eighth Inning Rally Wins For Belleville, Who Come From Behind to Beat the Solomon Crew 7-3.

### WILLIAMS THE HERO.

Timely hitting, especially by Peeney and Harry Mills and great relief pitching by Indian Jack Williams enabled Belleville to come from behind and grab off a victory from the Petes in the play off game at Coboug yesterday, thus winning the championship of B Section of the Central League. The final score was 7 to 3, Belleville grabbing off five runs in the eighth inning after the Solomon crew had led from the initial frame. They were in front 3 to 0 until the sixth and 3-2 until the eighth.

Heckman, after holding Belleville to four hits in the first seven sessions weakened in the fatal eighth and a pass and two more or less lucky singles followed by Peeney Mills' sharp double with the bases full, a triple by J. K. Williams and a fielder's choice chased five counters over the plate and changed a 3-2 Peterboro margin into a 7-3 Belleville majority. It was a tough inning from a Peterboro viewpoint and a sweet session for the Grand Trunk enthusiasts.

Over 4,000 fans from all parts of Eastern Ontario saw the game and they were rewarded by an exhibition brimful of excitement, fast fielding and great baseball, worthy of the occasion and the patronage.

In the early stages it looked all over like a Peterboro win. After hesitating until the last moment as to whether he would use Oulette or Williams on the mound Manager Gerow decided to send the ex-Lindsay speed artist back at the Petes, but he was not the Oulette of last Saturday. The Solomon crew got to him for two runs in the first inning, added another in the fourth and were on their way to move when the derrick was applied and Williams sent in to save the day. He went in with one out and two on bases, averted any scoring in that frame and from then on the Indian southpaw had the Petes at his mercy, allowing only two hits for the balance of the game. Williams' control was well night perfect and the Petes were stopped completely.

This airtight heaving steadied the Belleville crew when they were just about ready to acknowledge defeat. Before the advent of the Indian, the Trunks three runs down were a shaky outfit, fighting among themselves on the bench, and looking like a beaten team. In the second inning Manager Gerow and Meagher had a pitched battle and the Belleville pilot and his utility player had to be pulled apart.

Had Williams wavered when he took over the pitching burden, Belleville were through. But he was as cool as the breeze that came from the northwest, put an end to the Petes hitting and the Trunks rallying behind his steady twirling kept picking away at Heckman until finally the broke through his delivery in the eighth frame and put the game on ice.

The Petes went down fighting. Defensively they gave their best exhibition of the year. They had nothing that looked like an error and Ansaldo, Swanston, Helson and Legon pulled off plays that fairly sparkled. Ansaldo cuffed down a vicious roller from Brownscimbe's bat and cut off the runner with a beautiful throw. Swanston went back to the stand and gathered in a foul fly in circus fashion. Helson made a fine stop of a hard hit ball from Hagerman and Legon's running catch of Casey's slashing drive over short earned brackets.

Bunched hits beat Heckman. Six of Belleville's eight safeties were crowded into two frames and on both occasions a charity was thrown in, so that these six massed hits were responsible for seven runs. Outside of those two innings the Petes' twirler had a big edge on the winners, twice retiring the side on strikes and fanning nine. Heck has carried the pitching burden all season and the strain of pitching three hard games in a week doubtless played its part in making the eighth inning rally possible. It was a heartbreaking wind up for the hard-working heaver who has pitched many more innings than any other Central League pitched and whose season's record speaks for itself.

The Petes are through for the year, so far as the championship series are concerned. They have put up a great battle for the honors, were only nosed out of the first half by one game, won the second half by a two game margin and forced Belleville to go three fixtures to finally settle the argument. They have provided the fans with a lot of good baseball and deserve credit for what they have accomplished in spite of their defeat yesterday.

The game was well handled by Umpires Hallinan and Thorne of Toronto, the field was in splendid condition, the crowd was well looked after and in every respect—save that the Petes lost the decision—the fixture was a fitting wind up to a good season

The Petes after losing the toss and having to go to bat first got away to a great start. Ansaldo started them on their way by cutting one at Brownscombe, too hot to handle, and it went for a single. Wolfe sacrificed him to second and he rode home when Collins shot a single between Weir and H. Mills into right field. Hagerman lost Casey's throw at the plate when Ansaldo bumped into him and Collins reached third on the play. Swanston cut a single over third, scoring Collins. Comolli rolled to Oulette, Swanston going to second and Heckman fanned.

For Belleville Weir and Ross fanned and Swanston made a beautiful catch of Brownscombe's foul fly, taking it on the run close to the Belleville bench.

Helson opened the Petes second with a single past second and advanced to third on successive sacrifices by Legon and Johnston. Brownscombe, however, made a fast play on Ansaldo's slow roller to retire the side.

W. Mills first up for Belleville singled to right but died at first, H. Mills bunting a pop fly to Heckman. J. K. Williams flying to Wolfe and Casey raising an easy one to Ansaldo.

Wolfe first up for the Petes in the third was out on a roller to H. Mills, a very close play. Collins singled to center but was forced on Swanston's tap to Brownscombe. Swanston tried to reach second on a short passed ball and was tossed out by Hagerman.

Heckman made short work of Belleville, whifiing Hagerman, Ouelette and Weir in a row.

The fourth saw the end of Oulette. Comolli started the skids under him by ripping a single through the box. Heckman sacrificed him to second. Helson singled to right and Comolli pulled up at third. When Casey threw to the plate Helson raced for second and Hagerman's throw was high, the runner being safe while Comolli scored. Legon drew a pass and Manager Gerow decided it was not Oulette's day, Williams going to the rescue. Johnston's sacrifice moved the runners to second and third but Williams got out of the hole when Ross grabbed Ansaldo's good bid for a hit.

Belleville's first good chance to score came in their end of this frame. Ross flied to Legon and Ansaldo's great stop and fast throw on Brownscombe's speedy roller robbed the ex-Lindsay player of a hit. Peeney Mills met a fast one on the nose for a triple to deep right field and then Harry Mills was hit but trouble was averted when J. K. Williams tapped weakly to Comolli for the third out.

J. H. Williams made a one-handed stop of Wolfe's roller at the beginning of the fifth and Casey, playing a mile deep in right field, grabbed Collins' mammoth fly, which started like a home run. Brownscombe fumbled Swanston's roller, but Comolli fanned.

Two fine fielding plays featured Belleville's half. Casey first up, shot what looked like a sure single over Ansaldo's head, but Legon came in fast and snared the drive. Then Helson knocked down Hagerman's hard rap and got the runner by a step at first. Williams fanned.

In the sixth Heckman rolled to Weir and Helson to Harry Mills. Legon's tap to the box made the third out.

Belleville broke into the scoring column in their half. The break came unexpectedly for Heckman started by striking out Weir and Ross. Brownscombe, however, rapped a long one to centre for three bases and Peeney Mills took a fast one in the ribs. Harry Mills timely double to right scored the pair. The tieing run was on second but Heckman tightened up and struck out J. K. Williams.

In the seventh Johnston popped to J. H. Williams, Ansaldo was called out on strikes and Wolfe after singling past the box was out stealing second. He had the throw beaten but lost the decision when his foot slipped off the bag.

For Belleville, Casey was thrown out by Helson, Hagerman lifted a high one to Ansaldo and Williams lined into Heckman's hands.

Williams gave the Petes little chance in the eighth, fanning Collins, Swanston and Comolli in quick succession.

Then came the Belleville rally that snatched victory from the Petes at almost the last moment. The disaster started when Heckman passed Weir the first man up. Then came a lucky break. Ross cracked a roller at Heckman that bounded high over the box, the Petes twirles just failing to snare it with a jump. Had he nailed it a double play would likely have been the result but he only succeeded in knocking the ball down and the tap went for a hit. Brownscombe filled the bases with a safe fly to short centre, Wolfe playing deep for the Belleville shortstop. With the sacks loaded and nobody out, Belleville scented victory and the hundreds of Bay of Quinte supporters in the stands were wild. Their joy was redoubled when W. Mills rapped a double to centre, scoring Weir, Ross and Brownscombe. Harry Mills flied to Legon but J. K. Williams tripled to left scoring W. Mills. Casey hit to Comolli who made a bare-handed stop but his throw to the plate was too late to head of Williams. Hagerman rolled to Comolli and J. H. Williams flied to Wolfe.

Heckman first up for the Petes in the ninth flied to Brownscombe. Helson singled to right, his third hit of the game, but Legon struck out and Shaughnessy batting for Johnston also whiffed.

| Belleville | AB | R | H | PO | A | E |
|---|---|---|---|---|---|---|
| Weir, 2b | 3 | 1 | 0 | 2 | 1 | 0 |
| Ross, m | 4 | 1 | 1 | 1 | 0 | 0 |
| Brownscombe, ss | 4 | 2 | 2 | 2 | 2 | 1 |
| W. Mills, lf | 3 | 2 | 3 | 0 | 0 | 0 |
| H. Mills, 1b | 3 | 0 | 1 | 12 | 0 | 0 |
| J. K. Williams, 3b | 4 | 1 | 1 | 0 | 3 | 0 |
| Casey, rf | 4 | 0 | 0 | 1 | 0 | 0 |
| Hagerman, c | 4 | 0 | 0 | 8 | 2 | 2 |
| Oulette, p | 1 | 0 | 0 | 0 | 2 | 0 |
| J. H. Williams, p | 3 | 0 | 0 | 1 | 3 | 0 |
| | 33 | 7 | 8 | 27 | 13 | 3 |

## WASHINGTON SHINES WITH A TRIPLE PLAY

### Judge Started a Three-Way Killing For the Senators — New York Defeated at Detroit.

CLEVELAND, August 23 (Canadian Press). — A triple play by Washington in the fifth inning featured their 8 to 5 victory over the Indians yesterday. Jamieson and Connolly having singled, Speaker hit a vicious liner toward right, Judge grabbed it, touched first, and his throw to Peck retired Jamieson before he could get to second The Senators took a lead of four runs at the outset, but Cleveland tied it in the eighth, only to lose in the ninth when Boone lost control. Score:

| | |
|---|---|
| Washington | 400000004—8 8 2 |
| Cleveland | 200001011—5 12 4 |

Zachary Russell and Ruel; Edwards, Boone, Shaute and O'Neill.

**Detroit 6, New York 3.**

DETROIT, August 23 (Canadian Press). — The Detroit Tigers yesterday triumphed over the New York Yankees 6 to 3 in the first game of the series here. Detroit scored all of their runs in the fifth and sixth innings. In the sixth, Bush weakened, and the Tigers pounded the ball for five runs, after having tallied a run in the fifth. In the first inning Witt hit a ball past the flagpole for a home run. Score:

| | |
|---|---|
| New York | 100000110—3 8 0 |
| Detroit | 00001500x—6 8 0 |

Bush and Schang; Johnson and Bassler.

**Philadelphia 3, Chicago 2.**

CHICAGO, August 23 (Canadian Press). — Great pitching by Eddie Rommell defeated the White Sox yesterday, Philadelphia winning 3 to 2 in 13 innings. Miller's single, his steal of second, and a hit by Welch scored the deciding run. Thurston, who relieved Blankenship at the start of the eleventh, fanned six men in three innings, three of them on nine pitched balls in the twelfth. Score:

| | |
|---|---|
| Philadelphia, | 0001000001001—3 11 1 |
| Chicago | 00010000010000—2 8 2 |

Rommell and Perkins; Blankenship, Thurston and Schalk.

**Two For St. Louis.**

ST. LOUIS, August 23 (Canadian Press). — The St. Louis Americans ended their losing streak of five straight games by winning a double-header from the Red Sox yesterday.

The first game, which was a slugging match, went to St. Louis in 12 innings, 8 to 7.

The Browns won the second easily, 6 to 1. Williams smashed out his twenty-third home run of the season off Quinn in the seventh inning. Score:

First game—

| | |
|---|---|
| Boston | 000002022010—7 14 3 |
| St. Louis | 200020110011—8 16 2 |

Ehmke, Fullerton, Murray and Picinich; Davis, Vangilder and Severeid.

Second game—

| | |
|---|---|
| Boston | 000000100—1 9 2 |
| St. Louis | 13100010x—6 10 2 |

Quinn, Howe and Devormer; Shocker and Severeid.

## HERE AND THERE IN SPORT

A party of five enthusiastic Peterborough rooters started out for the game at Cobourg yesterday, travelling by automobile. The automobile developed some internal troubles in the vicinity of Frazerville, and it looked for a time as if the Petes would be shy five supporters. The special train, however, hove in sight just then, and was promptly flagged to pick up the stranded fans.

There seems to be some doubt as to whether Detroit will go through with the deal for Wingo now because of the publication of the story from the Toronto end first. President Navin apparently is peeved to the marrow over the matter, and Toronto fans do not care one jot whether he stays that way or not. One Wingo on the club is worth half a dozen Jack Keefe's in the bush, and the Detroit magnate can keep his old farm hands and his cash, too, as far as the enthusiasts around the Island Stadium are concerned.

With an urgent demand for more human punching bags, Jack Kearns was using the wires yesterday in an attempt to get some more big sparring partners for Jack Dempsey. Jules Rioux, the big French-Canadian, is beginning to yearn for the north woods, and Jack Burke, the Pittsburgh light-heavyweight, is asking for plenty of rest between beatings. George Godfrey, the big coloured boxer, is the only willing one in the camp, and he doesn't want to take it all.

The race is tightening up again in the National League, with the Giants apparently slipping fast and the Cincinnati's showing signs of coming to life again. The Giants have 36 games left to play, and if they win 27 of them they capture the championship no matter what their opponents do. But they are not playing ball at that clip at the present time. It is just as plain as the Ohio River in front of the good city of Cincinnati that if the entire league will take up the cudgel against the Giants and refuse to bow to them, the Reds will have the fun of the world's series.

President Ban Johnson, of the American League, promulgated an order to umpires that all "trick" bats employed with the idea of getting greater length in driving are prohibited. Recently he barred Babe Ruth's "Sam Crawford" bat because it did not come up to regulations, but the order was issued when he is reported to have learned that Kenneth Williams, of the St. Louis Browns, had also been using a doctored bat to crack out his homers.

## SWIMMING STARS ENTER BIG MEET

### World Champions Will Take Part in Outdoor Tests.

INDIANAPOLIS, Aug. 23.—(Associated Press)— Several of the world's greatest swimmers will compete in the National A.A.U. senior and junior outdoor meet here today, Friday and Saturday, according to the Indianapolis Chamber of Commerce, which is sponsoring the championships.

Both men and women stars will participate in the events, the most important of which are men's senior national championship at 100 yards free style, and men's junior national one mile swim, women's senior national 880 yards free style and 220 yards breast stroke, and women's junior national one mile.

Johnny Weismuller, Chicago's world's greatest swimmer, will not take part because of a strained heart muscle. Duke Kahanamoku, Hawaii, is expected to be an entry.

Kahanamoku, veteran and holder of many world's records, is swimming in splendid form this year, according to reports received in Indianapolis. Robert Skelton, Chicago, breast stroke champion; Harold Krueger, Chicago, formerly of Hawaii, and several other of note, probably will participate.

Gertrude Ederle, New York City, declared by many to be the world's greatest woman swimmer of all times, has assured the chamber of commerce she will be in search of more honors. Miss Ederle is world's woman champion at 220 yards and 440 yards free style.

Aileen Riggin, New York City, a former winner of the diving championship at the Olympic games; Minnie DeVry, Sybil Bauer and Edna O'Connell, all of Chicago, also have entered. Miss Bauer holds the records from 100 yards to 200 metres.

In addition to the national events, Indiana-Kentucky A.A.U. championships also will be determined.

### Sydenham Met Napanee and Won By 14 to 6.

NAPANEE, Aug. 23.—(Canadian Press).—Sydenham yesterday eliminated Jack Adams' Napanee team, from the O. B. A. A. Semi-finals when they defeated the locals by 14 to 6. Young pitched masterful ball for the White Cows yielding nine hits six of which came in six separate frames, and gave free transportaton to only one.

Yes, We Have No Bananas, But We HAVE

SUITS and TOP COATS

2 For The Price Of 1

Two for the Price Of One

CRESCENT CLOTHES SHOP

Capitol Theatre Building

GEORGE ST.

AGNES AYRES
'The Heart Raider'
A Paramount Picture

HIS heart was securely locked against raids of women in general — and this beautiful girl, in particular. But—

Capitol Entertainment

SHE forced it open despite his precautions. In a way that provides wonderful entertainment. With Mahlon Hamilton and a great cast.

FIRST HALF NEXT WEEK—"THREE WISE FOOLS"


# LAKEVIEWS CLEAN UP OSHAWA ROUND

## Won Second Game by 11-3 In Oshawa Yesterday Whitehouse Made Fine Impression.

OSHAWA, Aug. 23.—(Special to the Examiner). —Peterboro Lakeviews disposed of St. George's of Oshawa, yesterday, in the final game of the play-off by a score of 11-3. Gower of Oshawa and Whitehouse of Peterboro, were the selection of the managers to do the mound duties Whitehouse of Peterboro, was the star of the game. He allowed but five hits and struck out fourteen of St. George's players.

Gower did not deserve the beating he was handed. He allowed but seven hits and struck out 9 batters. Errors on the part of St. George's combined with walks, were the down fall of Oshawa. Whitehouse and Collins, the batteries for Lakeviews on their showing yesterday, will undoubtedly find themselves in higher company next year. Whitehouse is the most likely prospect that has been seen in Oshawa for some time.

The teams:—

Lakeviews—Cameron, ss; L. LeBarr 1b; Moore, 2b; Whitlow cf; Collins c; Whitehouse, p; Bradshaw, 3b; McIntyre lf; J. LeBarr, rf.

Oshawa—Clause ss; Turner lf; Cardinal 1b; Gower p; Shein cf; Scero, rf; Atkinson, 3b; Broad, c; Lovelock 2b.

Score by innings:—

| | | | | | | | | | | |
|---|---|---|---|---|---|---|---|---|---|---|
| Peterboro.. | 0 | 0 | 0 | 3 | 5 | 0 | 3 | 0 | 0 | 11 |
| Oshawa .... | 3 | 0 | 0 | 0 | 0 | 0 | 0 | 0 | 0 | 3 |

# CHARGE AGAINST PLAYERS DENIED

## Pat Duncan and Sammy Bohne of Cincinatti Nationals Faced Accusations

NEW YORK, Aug. 23.— (Canadian Press.)—Charges that Pat Duncan, left fielder, and Sammy Bohne, second baseman of Cincinnati Nationals, had been approached by gamblers during the recent series with New York Giants at Cincinnati were given official cognizance to-day when John A. Heydler, president of the league, held a hearing at which both players denied the accusations under oath. The charges had been made by a Chicago sports publication. No direct evidence of alleged operation of gamblers had been obtained, it was explained, but President Heydler took the attitude that no charges of the character involved should go unchallenged.

The outcome of the hearing was characterized not only as removing any basis for the story, but also as clearing Duncan and Bohne. Charges resulting in the hearing were published by a Chicago weekly devoted to professional sports.

## Lanark at Bottom of Scottish League.

GLASGOW, August 23 (Canadian Press Cable). — It required only two games to precipitate Third Lanark to the bottom of the Scottish Association Football League, and this is the position to which they were sent yesterday afternoon when they were defeated on their home ground by Greenock Morton by a score of 2 goals to 0.

The Scottish First Division is now off to a good start, with Glasgow Rangers heading the table.

Two teams only have not been scored against, the Heart of Midlothian and Raith Rovers. The Hearts soundly trounced Clyde in their opening game at Tynecastle Park on Saturday by 6 to 0, while Raith Rovers took Dundee into camp with a score of 3 to 0.

The three leaders at the moment in order of their appearance in the League are Rangers, Partick Thistle, and Airdrieonians

Mike Jergovich of Detroti says he robbed to pay a fine. Jergovich is in the jugovich.


# DIARRHOEA and VOMITING

## Doubled Up With Pains

If you are suddenly attacked with diarrhoea, dysentery, colic, cramps or pains in the stomach or any looseness of the bowels do not waste valuable time, but at once procure a bottle of Dr. Fowler's Extract of Wild Strawberry and see how quickly it will relieve you.

Mr. Ernest Morris, 3 Webb St., London, Ont., writes:—"I take great pleasure in recommending Dr. Fowler's Extract of Wild Strawberry for what it has done for me.

Some time ago I took an awful violent headache, then started to vomit and felt so sick I could hardly stand it all day; towards evening intense pains came in my bowels and I was just doubled up the pains were so bad; the perspiration stood out like beads on my forehead; then the diarrhoea started and I really thought I was going to die.

My husband went to the drug store and got a bottle of Dr. Fowler's Extract of Wild Strawberry; he gave me four doses at intervals, and by noon next day the diarrhoea had stopped and the pain was all gone too.

Now I will never be without 'Dr. Fowler's' in the house."

Price 50c a bottle; put up only by The T. Milburn Co., Limited, Toronto, Ont.


# TO BATHE OR NOT TO BATHE

(Continued from page 1.)

but the residents put in the time as cheerfully as ever.

On Friday evening of this week, Mrs. Goldwynne of Toronto, a member of the staff of the Conservatory of Music, there, is giving a musicale Mrs. D. C. Fairman will sing Tosti's "Good-Bye" and "His Lullaby."

On Sunday visitors from Peterborough, at the cottage of Mr. and Mrs. C. Rutherford included Mr. and Mrs. F. Fairen, Mr. and Mrs. T. McQuillam, and Miss Tillie Connors of Rochester, N.Y.

Mr. H. Denison of Westmount, Montreal, who has been the guest of Mr. and Mrs. J. Patte returns home to-day.

Miss Deborah Welsh is visiting her sister, Mrs. E. G. Hiland.

Mr. and Mrs. Ashton and the Misses Helen and Thelma Ashton of Oshawa, were guests over the week end of Mr. and Mrs. James Lewis, at Inglenook Cottage.

Mrs. A. R. Randall of Toronto, is the guest of Mrs. J. Patte.

The Misses Rice of Turner's Falls, Mass. are visiting Mr. and Mrs. C. Rutherford.

Miss Dorothy O'Connell of Toronto, daughter of Judge O'Connell, is expected to arrive at the Park this evening, to visit Miss Marcelle McNulty.

Miss Audrey Brown of Port Hope is the guest of Mr. and Mrs. C. Perry.

Miss Geraldine Childs of Westmount, is a guest of Mr. and Mrs. A. J. Robinson at their cottage. Mr. and Mrs. Robinson's party also include, Mr. and Mrs. R. H. Lockhart and Messrs. F. A. and A. E. McRae of Montreal, who recently motored to Chemong Park.

## JUVENILE AND MIDGET GAMES

### Two Important Contests Will be Played This Evening.

Sacred Heart and Curlers meet at the Sacred Heart grounds this evening at 5.45 o'clock. A win for the Curlers will give them the second half of the Midget series, and a Sacred Heart win will tie the teams.

In the Juveniie series, Maple Leafs and Sacred Heart play at Riverside Park, commencing at 6.45 o'clock.

# FOOTBALL NOTES

The following have been selected to play for the G.W.V.A. team against the Thistles club ,at the Oval on Saturday afternoon next in the "Peck Cup Competition." Every player is requested. to be dressed ready for the match not later than 2.45 p.m.:

Goal, H. Burrows: backs, N. Crowe, E. Chambers; half-backs, H. Bestard, J. Wade, O. Hurrle; forwards, J. Sharman, F. Dyer, G. Chambers, C. Griffin, S. Curtis. Reserves, J. Peel, A. Blowers, A. Edwards, and E. Monk.

Will the following winners in the G.W.V.A. football draw kindly call at the office and get their prizes:

1st prize, fishing rod, Ticket No. 21—E. Cook, 521 Albert street.

3rd prize, ham, Ticket No. 162—R. Cuff, 184 Hunter street.

8th prize, 21 lbs. flour, Ticket No. 188—T. Holyman, c/o C.P.R.

9th prize, 2 lbs. tea, Ticket No. 183—E. Cooney, 253 Charlotte street.

# TENNIS BEGINNERS

## SOME GENERAL HINTS

A great many players foot fault. There is really no excuse for this, and it is almost a sure sign that a player has never played in any official tournaments, as one experience with a qualified umpire would be enough. Among high class playstepping over the line before hitting the ball in their anxiety to get to the net quickly. But with the more common form of stepping or standin gon the line there is no excuse The rule is very plain and simple. Both feet must be BEHIND the line and one foot must be on the ground. Any motion of the feet that can be construed to be a step is also barred. Thus a player may not raise the left foot, even if he replaces it, and swing forward enough to draw the right toe from the ground. The right way is to start with both feet firmly on the ground and if the swing draws the right foot up no harm is done.

No player who makes a practice of deliberately calling balls wrongly or of questioning decisions will ever get far in friendly play. It is always good form, however, to ask your opponent to play a point over on which you are doubtful. Call them as you see them, but call them quickly. In playing singles the player is responsible for all decisions on his side of the net.

Many players are confused on the rule against being over the net. The rule is that a player may follow the ball over, provided that he does not touch the net, but he may not meet the ball before it has actually passed to his side. If the ball has bounced back over the net before he gets to it he may reach over and touch it.

Another point on which a new player would be wise to be careful is in touching balls before they are dead. No matter how obvious it is that a ball is going out, it is not dead until it hits the ground or backstop. Consequently, if it touches your racquet or any part of your clothing you lose the point. Some players are fussy about this and will claim points in match play you innocently stop a ball to save yourself a walk. It is best to leave the ball alone.

It is considered bad form to hit a fault back to the server. In match play however it is always safer to play the ball until the umpire calls. Otherwise you may lose a point while watching the ball go by. Train yourself to catch the umpire's signal and relax immediately. Just imagine you are a plumber and the whistle has blown.

Always carry the weight of the racquet in the left hand and relax all muscles when not in play. This may seem a small thing, but in a hard match it may mean the little edge you need to win, as a rested muscle will always function better than a tired one.

# Financial News and Views

Canadian Stock Exchange — And Mines — and New York Stock Exchange — and Curb Prices —

*Today's Quotations and Opinions and Reviews of the Markets.*

NEW YORK, N.Y., Aug. 23. — (United Press.)—Coal strike developments overnight were lopked upon as constructive, Scranton advices were that the miners would probably get a 10 per cent. wage increase and a strike would be avoided. But this favorable news was offset by publication of the full text of the French Premier's note on reparations, which lefd no room for doubt that settlement of the problem was still distant. Stocks showed a distinctly reactionary tone in the early dealings. Industrials which led he recent recovery displayed substantial losss from the week's high on the initial transactions, while Rails were heavy, reflecting a falling off of 59,968 in car loading for the week ending August 11th. Stocks were unsettled in the whole list by another outbreak of selling in the Oil group towards the close of the first hour. New lows on the movement were touched by the Pan Americans, while Cosden, Producers and Refiners, Marland and other active independents lost their recent recoveries.

Despite the heaviness of this section of the market, however, Petroleum shareholders found some cheer in the announcement that Magnolia Petroleum has increased the price of gasoline at filling stations at Fort Worth and Dallas from 11 to 16 cents. This more than offset the two cent reduction in California, the State responsible for the recent demoralization in crude and gasoline prices. There was also a crumb of encouragement in the slight reduction in crude output in the United States during the week ended Aug. 18th.

Earning of the Steel Companies in July and the first half of August compared favorably with the corresponding period of the second quarter, according to the head of the Steel Companies. In the last half of August and September earnings will be smaller as a result of the installation of the eight hour day and decreased production. Generally earnings in the third quarter will fall below earnings in the second. but all steel companies will show substantial surpluses after payment of dividends.

Opening prices: Reading 74 3-4 off 5-8; Northern Pacific 56 3-4; Pan-American Petroleum B. 57 1-2, off 1-8; Westinghouse 59 1-2, up 1-2; United States Rubber 39 1-2; American Can. 98, off 3-4; United States Steel 91 3-8, off 3-8; Bethlehem Steel 57 5-8, off 3-8; Studebaker 103 1-4, off 5-8; Erie 13 3-8, off 1-8; N.Y. Central 98, off 3-8; Pan. American Petroleum 59 1-4, off 3-8; Baldwin. 121 5-8, off 3-8; Marland 29 1-2, off 1-2; Sinclair 21, off 3-8; Union Pacific 129 1-4, up 1-4.

Miller and Co. say: A little pressure against the market at the opening, but the stocks were well taken. New pressure against the oil stocks especially Sinclair. Everybody is waiting for a cut in Mid-continent, but it would seem to be pretty well discounted.

(Quotations supplied The Examiner by Nelson & Martyn, Stock Brokers)

### NEW YORK STOCKS.

| | High | Low | Close |
|---|---|---|---|
| Allied Chem. | 66¼ | 65⅝ | 65¾ |
| Amer. Can. | 99¾ | 97¾ | 99¼ |
| Amer. Loco. | 74 | 73¼ | 73⅞ |
| Atchison | 96⅝ | 96¼ | 96⅝ |
| Baldwin Loco. | 122⅛ | 120⅜ | 122 |
| Balt. & Ohio | 48⅞ | 48⅝ | 48⅞ |
| Beth. Steel | 52⅛ | 51½ | 52¼ |
| Cal. Pete. | 20¼ | 19¾ | 19⅞ |
| C. P. R. | 144½ | 143¾ | 144 |
| Chandler | 53½ | 52½ | 53¼ |
| Corn Prod. | 127½ | 126½ | 127½ |
| Cont. Can | 48¼ | 47½ | 48 |
| Cosden Oil | 31⅞ | 29⅝ | 31⅞ |
| Crucible | 66⅝ | 65¼ | 66⅝ |
| Fam. Players | 72¾ | 70⅝ | 71½ |
| Gen. Asphalt | 27⅜ | 27 | 27½ |
| Gen. Motors | 15½ | 15⅛ | 15½ |
| Gulf State Steel | 83⅛ | 80½ | 82¾ |
| Int. Nickel | 13 | 12½ | 13 |
| Int. Paper | 34⅝ | 34 | 34⅝ |
| Lehigh Valley | 60⅞ | 60⅝ | 60⅝ |
| North. Pacific | 57½ | 56⅜ | 57½ |
| Pacific Oil | 33 | 32⅝ | 33 |
| Pan-Amer. A | 59⅞ | 58⅝ | 59⅞ |
| Pan-Amer. B | 58 | 56½ | 58 |
| Repub. Steel | 47¾ | 47 | 47⅝ |
| U. S. Rubber | 40 | 39 | 40 |
| U. S. Steel | 92 | 91 | 91¾ |
| Sinclair Oil | 21 | 19⅞ | 20¾ |
| Sears Rochuck | 76 | 75½ | 76 |
| Studebaker | 106½ | 104¾ | 106⅛ |
| Union Pacific | 129⅝ | 128½ | 129¾ |
| U. S. Wool | 86 | 85¼ | 86 |
| Westinghouse | 59 | 58¼ | 58⅜ |
| Prod. & Ref. | 26¾ | 25⅜ | 26¾ |

### CANADIAN STOCKS.

| | High | Low | Close |
|---|---|---|---|
| Atlantic Sugar | 16½ | 14½ | 16½ |
| Abitibi | 65⅝ | 64⅞ | 65¾ |
| Brazilian | 46 | 44¾ | 44¾ |
| Bell Tel. | 122¾ | 122 | 122 |
| Brompton | 41½ | 40¾ | 41½ |
| Can. Steam. Pfd. | 47¾ | — | — |
| Cement | 82 | 80 | 82 |
| Detroit United | 70 | — | — |
| Quebec Rly. | 20 | 19¾ | 20 |
| Gen. Elec. | 100½ | — | — |
| Smelters | 27 | 25 | 26½ |
| St. of Canada | 70 | 69 | 70 |
| Span. River C. | 91 | — | — |
| Span. River Pfd. | 98¾ | — | — |
| Toronto Rly. | 74 | 73¼ | 74 |

### MONEY.

Call—5 per cent.

### BANKS.

| | | | |
|---|---|---|---|
| Imperial | 170 | 169 | 170 |
| Commerce | 191 | 190 | 191 |
| Hamilton | 150 | 149 | 149 |
| Nova Scotia | 258½ | — | — |
| Standard | 190 | — | — |
| Royal | 220 | — | — |

### MINES. COLD.

| | Asked | Bid |
|---|---|---|
| Apex | — | 3⅜ |
| Argonaut | — | 75 |
| Atlas | 5½ | 5¼ |
| Baldwin | 6¼ | 5¾ |
| Clifton | 16½ | 16 |
| Con. West Dome | 22¾ | 22 |
| Dome | 3435 | — |
| Goldale | 50 | 45 |
| Gold Reef | 2¼ | 2 |
| Hollinger | 1180 | 1170 |
| Hunton | 8 | 7½ |
| Hattie | 10¼ | 10 |
| Keora | 9¼ | 9 |
| Kirkland Lake | 34½ | 34 |
| Lake Shore | 321 | 320 |
| McIntyre Mines | 1675 | 1625 |
| Moneta | 18 | 17 |
| Newray | 42 | 41 |
| Nipissing | 565 | 530 |
| Porc. Crown | 10½ | 10 |
| Preston | 10¾ | 10⅝ |
| Teck Hughes | 107 | 106 |
| Vip. Con. Mines | 57 | 55¼ |
| Wakenda | 5½ | 5 |
| Wasapika | 6 | 5¼ |
| West Tree | 8½ | 8¼ |
| Bidgood | 7¾ | 7½ |

### SILVER.

| | | |
|---|---|---|
| Beaver | 30 | 28½ |
| Lorrain | 16 | 15½ |
| Crown Reserve | 50 | 49½ |
| La Rose | — | 27 |
| McKinley | 17 | 16½ |
| Mining Corp. | 250 | 248 |
| Temiskaming | 37 | 36 |

### CHICAGO GRAIN. WHEAT.

| | High | Low | Close |
|---|---|---|---|
| May | 110⅞ | 109⅞ | 109⅞ |
| Sept. | 100¼ | 100 | 100 |
| Dec. | 105¾ | 104½ | 104⅝ |

### CORN.

| | | | |
|---|---|---|---|
| May | 68¼ | 67⅜ | 68 |
| Sept. | 85⅛ | 83⅞ | 84 |
| Dec. | 67⅝ | 66⅜ | 67⅛ |

### OATS.

| | | | |
|---|---|---|---|
| May | 42¾ | 42⅛ | 42⅛ |
| Sept. | 39¼ | 39⅛ | 39⅛ |
| Dec. | 41⅜ | 40⅛ | 40⅛ |

# THEATRES

### AT THE ROYAL.

Probably as much attention is being focused on Hope Hampton's new First National starring vehicle, "The Light in the Dark," which comes to the Royal Theatre to-day as on any feature picture released in the past few years.

The story, which was written by Wiliam Dudley Pelley, is a modern drama, and modern costumes are used. However there is a period sequence of the quest of the Holy Grail, wherein the wonderful color effects are used.

Miss Hampton plays the role of a poor little vermont girl making her way alone in New York. Bessie MacGregor, the girl, is taken into a home of wealth and high social standing as a result of an automobile accident. J. Warburton Ashe makes love to her and she believes in him. But when she learns of his insincerity she disappears. Ashe realizing the wrong that he has done leaves for England. On a hunting trip he finds a wonderful old goblet which he brings back to America with him. It is stolen. It finds its way to Bessie in a lowly tenement. With it comes a strange story, real adventure and stirring romance. In a dramatic trial a hand reaches out and before the eyes of the judge it is again carried off. Whether or not

it is the Holy Grail this mysterious cup is the means by which a lovers' misunderstanding is hapily settled.

An exceptional cast supports Miss Hampton. E. K. Lincoln and Lon Chaney have leading roles. Other parts of importance are taken by Theresa Maxwell Conover, Miss Dorothy Walters, Charles Mussett, Edgar Norton and Dore Davidson. Clarence L. Brown directed "The Light in the Dark."


ROYAL

Now Showing

HOPE HAMPTON The idol of beauty worshippers, in

"The Light in the Dark"

With Lon Chaney and E. K. Lincoln.

A FLARE OF MYSTERY
A FLAME OF DRAMA

kindled by the glowing beauty of the star who blazed into flame in "Stardust"—and now appears with dazzling radiancy in the drama of a girl—a thief—and a reckless lover. Lon Chaney, slave to the beauty of a woman new to the underworld —reveals a crook role that is epochal, while E. K. Lincoln as the reckless, errant lover gives this screen achievement so much of the force that never fails to awaken a quick response.

Written by William Dudley Pelley,
Directed by Clarence Brown.

Also Third Episode

"THE SOCIAL BUCANEER"

BABY PEGGY In A Universal Comedy

And "TAKE YOUR CHOICE," another two reels of fun.

ADMISSION (War Tax Included)—

Afternoons - 10c and 15c
Evenings - 15c and 25c


# Sports

# GALT TERRIERS WON THE CROWN

## Defeated Guelph Maple Leafs in Presence of 6,000 Fans.

PRESTON, Ont., Aug. 23. — The Galt Terriers won the inter-county league championship by defeating the Guelph Maple Leafs 5 to 1 in the play off at the Riverside Park here yesterday afternoon before a crowd of over 6000 fans which included hundreds from both Galt and Guelph, while Preston citizens turned out in full force; Kitchener, Hespeler, Brantford, Paris and all the nearby towns and cities, were largely represented.

It was the largest crowd which ever witnessed a baseball in the mineral springs town, and the interest was at fever heat throughout the battle which went 13 innings.

With both teams having many chances to score not a runner crossed the home plate until the seventh innings when Galt scored in the first half and Guelph came right in its half.

In the 13th frame, which proved disastrous to Guelph the Terriers came across with four runs. In this frame with two on, Himes hit safely scoring two. The other runs were scored on a passed ball by Pequegnat.

## Dempsey Is Training Under Difficulties.

SARATOGA SPRINGS, N. Y., Aug. 23. — (Canadian Press.)— A chilling wind, carrying the breath of autumn, swept off Saratoga Lake yesterday, forcing Jack Dempsey, world's heavyweight boxing champion to work under restraint in preparation for his match with Luis Angel Firpo at the Polo Grounds, Sept. 14. Dempsey confined his training to six light rounds with a pair of 130 pounders, in addition to two rounds of bag punching and three minutes of shadow boxing. The heavyweight champion's none too capable staff of sparring partners weer reduced last night with the departure of Billy Wells, British welterweight champion, and Jules Rioux, the French-Canadian lumberjack. Rioux was found to be too inexperienced to be of service to the champion, except, perhaps, as a human punching bag.

## No Warrant Issued Against Chick Evans.

CHICAGO, Aug. 23.— (Canadian Press.)—A warrant for the arrest of Charles (Chick) Evans, noted golfer, sought by Charles J. Moore, a local grain broker following a misunderstanding over the status of Evans' grain account was denied by Municipal Judge Charles F. McKinley yesterday in a decision holding that the transaction in question involved "no intent to defraud' 'on the part of Evans.

The ruling is expected to settle the dispute, which concerned a check for $7,500 from Evans to Moore, which the latter claimed was fraudulently issued in settlement of Evans 'account.

Evans declared Moore had failed to keep his contract regarding settlement of the account, had cashed the check prematurely and as a result caused heavy financial loss and embarrasment to the golf celebrity.

## Australian Team Won in Exhibition.

BROOKLINE, Mass., August 23 (Canadian Press). — The Australian Davis Cup team of James O. Anderson and John B. Hawkes, gave the followers of tennis an exhibition of championship doubles play yesterday in defeating the much vaunted Pacific Coast combination of William M. Johnston and Clarence J. Griffin in a third round match of the U.S. national doubles tournament, by the score of 6-4, 4-6, 7-5, 6-2.

### A BASEBALL POOL

Sporting Editor:—

Which of the following scores wins the pool in the game yesterday

6-4 Belleville.
8-3 Belleville.
5-3 Belleville.

FAN.

8-3 wins.—Sporting Editor.

Agnes Ayres and Mahlon Hamilton in the Paramount Picture 'The Heart Raider'

At the CAPITOL—Thursday, Friday, and Saturday.


# With Campers Down the River

### AT BRAUNDPORT

Mr. and Mrs. Thomas Routly spent Sunday at the Camp of Mr. and Mrs. J. T. Braund.

Miss Mary McCallum of the Nicholls Hospital staff, was a visitor at Mr. and Mrs. R. C. Braund's camp on Friday.

Mr. H. Green of 202 Perry street visited Mr. and Mrs. R. C. Braund on Sunday.

Mrs. Burgess of Toronto, was a guest of Mrs. Robert Routly on Sunday.

Mrs. Stephenson and son Mr. Fred Stephenson of Peterboro, visited Mrs. Robert Routly's camp across from Braundport on Sunday.

Mr. Thomas Routly has returned to his home in Brooklin, Ontario, after a pleasant vacation spent at Braundport. While here he was the guest of Mr. and Mrs. Nelson and Walton Routly.

Mr. and Mrs. Howard James of Peterboro, spent Sunday visiting Mr. and Mrs. Frank Wells.

Mrs. Barnes of Orpington Road, took the service at the camp on Sunday last. Quite a number were present despite the weather which inclined to be unpleasent.

The campers are already talking about breaking camp.

### CRAWFORD'S GROVE

Miss Ruth Dawson of Bailieboro, is visiting at Millard's camp, the guest of Miss Katherine Millard.

The Misses Irene Colville, Maude Sawdon and Florence Rutter of Toronto, were guests of Mrs. Mowry at Toot-an-Kum-in camp, over the week-end.

Mr. and Mrs. E. E. Lord of Peterboro, have returned home and broken up camp, after spending the summer at Crawford's Grove.

Wednesday's cold weather make the campers think seriously about leaving for their homes in the city.

### NORTH MONAGHAN NEWS

Mr. and Mrs. Koster have returned to Toronto, after a pleasant visit with Mr. and Mrs. E. Feeley.

Mr. and Mrs. F. G. McDonnel and family of Oshawa are visiting at the home of Mr. and Mrs. E. Feeley, Cameron street.

Misses Ina and L. Nicholson have returned to Toronto, after a visit with their sister, Mrs. W. Sutherland, Orpington Road.

Mr. and Mrs. Barrett and two daughters of Toronto, were guests of Mr. and Mrs. Wm. Patterson, on Sunday.

Mr. and Mrs. Frank McDonnel of Toronto, were guests of Mr. and Mrs. E. Feeley on Sunday.

Mrs. Herbert Barnes of Mount Dennis is spending a few days with Mrs. George Cookman, before returning to her home.

Mr. and Mrs. P. Downie of Toronto spent Sunday visiting Mr. and Mrs. Feeley.

Misses May and Dorothy Little and Miss Rose Minicola, spent Sunday visiting Wallace's Point.

Mr. and Mrs. Koster of Peterboro, were guests of Mr. and Mrs. Feeley, Cameron street on Sunday.

Mr. Fred Minicola of Peterboro, has returned home after spending a few days at the home of his uncle.

Miss Major of Toronto, visited Mr. and Mrs. Feeley on Sunday.

Mr. and Mrs. Stevenson and family motored to Chemong, on Sunday

Master Kenneth Bailiss of Fowler's Corners, spent Sunday at his home, Orpington Road.

Mrs. Carter and son of Renfrew, were Sunday visitors at the home of Mr. and Mrs. Feeley.

Mr. and Mrs. Strod of Toronto, have returned home after a very pleasant visit at the home of Mrs. Houghton Orpington Road.

Master George Houghton, Orpington Road, is visiting friends in Toronto.

Mr. and Mrs. Eason of Peterboro, spent Sunday visiting Mr. and Mrs. Wm. Patterson

### DARING COLORS.

One of the most daring color combinations recently noticed at a smart restaurant was a yellow wrap edged with white fox, worn with a white satin gown and pink satin footgear.

### WIDE FRINGE.

One sees many very distinctive frocks of black satin with no trimmings save a wide fringe about the feet. Large black velvet hats are the inevitable accompaniment.

### SILHOUETTE.

For tailored suits and sports costumes the shilouette for the coming season is to be as straight as it has been in past seasons with the exception of the increased tendency to introduce the circular flounce or the ripples side.

### OF TAN WOOL.

A smart suit of tan wool has a collar, cuffs and a wide border on the skirt of heavily brushed wool.

What's Going to Happen Anyway?

This question is uppermost the world over, especially financially. NO ONE apparently has solved the mystery, but there are POSITIVE indications that we are on the eve of BETTER CONDITIONS.

Those interested in Stocks, Bonds, and General Investments will do well to secure CHEAP BARGAINS NOW.

We transact business either for CASH or MARGIN.

NELSON & MARTYN
BROKERS
332½ George Street

# The Groceteria Stores

*Distributing Quality Foods at Less Cost*

**SUGARS.**

Sugar is dropping in price. Buy only as you require it. THE GROCETERIA STORES will give you the advantage of Every Drop on the very day it occurs.

10 Pounds St. Lawrence Sugar .... **95c**

100-Pound Bag same kind ..... **$9.50**

**SHREDDED WHEAT BISCUITS** **2 for 23c**

**CLOVER LEAF SALMON** Pound Tins **45c** Half-pounds **25c**

**H. P. SAUCE** **29c**

**FRESH CREAMERY BUTTER** **36c**

**EVAPORATED APRICOTS**

**BARRINGTON HALL COFFEE** is soluble and made in an instant in the cup. Regular 60c size **45c**

**CHASE & SANBORN COFFEE** 1-Pound Tin **57c** Seal Brand

**FRUIT SALAD** Hunt's Fancy Quality Assorted California Fruits, in heavy sugar syrup **45c**

**HONEY** 5-Pound Tin **75c** Pure Clover

**LEA & PERRIN'S WORCESTERSHIRE SAUCE** **37c**

**CAMPBELL'S SOUPS** All Varieties **3 for 23c**

**CREAM OF BARLEY** The Summer Breakfast Food **29c**

**PASTRY FLOUR** 24-Pound Sack **75c**

**SOOTHING CREAM TOILET SOAP** **8c**

**PEARLINE** **7c**

**LUX** **10c**

**LIBBY'S SWEET POTATOES** Cooked in No. 3 Size Tins. Can be served hot or cold **30c**

**LIBBY'S SELECT SPINACH** No. 3 Size Tins **35c**

**QUAKER CORN FLAKES** (Coupons in Each) **3 Packets for 25c**

**HARRY HORN'S CUSTARD POWDER** Pound Tins **30c**

**WAX PAPER** 30 Sheets, 12 by 15 inches, Pure White, Waxed, for Picnics, Lunches, and Hundreds of other uses **7c**

**SANIFLUSH** **27c**

**SNAP HAND CLEANER** **2 for 25c**

**PREMIER SALAD DRESSING** Large Bottle, 55c — Small Bottle, 23c

**KIPPER SNACKS** Very tasty for Lunch or Evening Meal **2 for 23c**

**SWIFT'S CHOICE BREAKFAST BACON (Not Premium Brand)** Sliced **35c** Per Pound.

**HOLBROOK'S ENGLISH MALT VINEGAR** Reputed Quart Bottle **37c** Reputed Pint Bottle **21c**

**DAINTY LUNCH MAYONNAISE SALAD DRESSING** Large **29c** Bottle

**ORDERS OF $5.00 AND OVER, DELIVERED FREE.**

## THE GROCETERIA STORES

**429 George Street** Corner George and Antrim Streets

**Corner Rubidge and Sherbrooke Streets** Old Market Arcade


## OBITUARY

**WILLIAM ANDREW SAUNDERS**

The death occurred suddenly yesterday, resulting from heart failure, of Wiliam Andrew Saunders, aged 22. Mr. Saunders had been in Canada only three weeks, coming here from Manchester, England. He is survived by his brother, Bartholemew Saunders, 9 Brown Street.

Funeral announcements will be made later.

**IN MEMORIAM.**

MILLER.—In loving memory of our dear Minnie Miller, who departed this life August 20, 1922.

Oh how we loved her, but Jesus loved her more,
And He did sweetly call her to yonder shining shore.
She heard His gentle voice say,
Come lay down thou weary one, lay down thy head upon My breast.
And with farewells unspoken she glady entered into rest.

—Inserted by Father and Children.

Operating a switchboard in a busy telephone exchange is so great a strain that few girls can stand it for as long as eight years.


## PENCIL BOX or Penholder FREE

—To Every Boy or Girl or Parent buying School Books or Supplies, School Boots, School Stockings, Boys' Suits or Pants, Girls' Clothing, we present to each a Gift. Ask for the Penholder or Pencil Box Free, at

**R .C. BRAUND'S STORE**

**— All This and Next Week —**


## Society

Miss Emma Cook of Windsor is visiting her grandmother, Mrs. M. Meagher, 84 Lansdowne street.

Miss Leta Brownscombe, general secretary of the Y.W.C.A., has returned after completing a successful six weeks' course at the Y. W. C. A. National Training School, New York City.

Miss Tillie Connors of Rochester, N. Y., is the guest of Mr. and Mrs. F. Fairen.

Mr. and Mrs. Geo. S. McCartney, Roger street and their guests, Mr. and Mrs. Wm. R. Sandham of Wyoming, Illinois, visited friends in Millbrook this afternoon.

Mr. and Mrs J. H. Beamish, Frank and James, are spending a few days with A. J. Eaton, 430 Park street. Mr. Beamish is principal of King George school, West Toronto.

Mr. and Mrs. Frank Mesley, 490 George street, left yesterday afternoon for Cental Park, B.C., where they will reside in future.

Mr. and Mrs. E. R. Stocker of Chicago, are visiting Alderman W. Stocker for a few weeks.

Mrs. R. P Watt and daughter, Marion of Renfrew, are visiting in the city the guest of Mrs. Jas. Laing Rubidge street.

Mrs. R. A. Dutton of Toronto, who has been visiting her daughter, Mrs. Harry Huffman at her summer cottage on Chemong Lake for the past three weeks is returning home to-day.

Mr. and Mrs. William R. Sandham, of Wyoming, Illinois, who have been guests of Mr. and Mrs. George S. McCartney, and family, 474 Roger street, for three weeks, leave for home to-morrow. Mr. Sandham is an uncle of Mr. McCartney. While here Mr. and Mrs. Sandham visited Millbrook, Frazerville, Port Hope, Lakefield, Cobourg, and the various interesting points in and around Peterborough. Mr. Sandham called at the Quaker Oats Mill the Westclox factory, the Carpet factory, the City Board of Trade office, the Examiner office, and the office of the American Consul.

## "STERLING SILVER" GIRL TELLS ALL ABOUT WARE

**BY MARIAN HALE.**

NEW YORK, Aug. 23.—If you want to know anything about silver you will get your information directly or indirectly from Miss Ruth March Egge.

Miss Egge is "the sterling silver girl," nicknamed because of her all-inclusive knowledge of table silver in all its forms and uses. She is field secretary for the sterling silver manufacturers in the United States.

Lectures to women's clubs, at private and public schools, and before college classes in home economics and art—all are planned and supervised by Miss Egge. Demonstrations in silver etiquette and proper methods of setting table for various meals also are part of her work. Besides, there are lectures in her program covering the history of ornamentation and the origin of table customs as told in the silver of civilized peoples.

"It is a fascinating way in which to come into contact with women," says Miss Egge, "because we have an immediate bond of interest.

"One thing I have noticed is there is no difference between the business woman and the home woman when it comes to loving a home," she adds. "And I sometimes think that women who work outside their homes and are dependent upon restaurants or boarding houses are more appreciative of elegance in table appointments than women who are surrounded by the very finest.

"I believe the time has come for women to get a little out of the beaten tracks of business and blaze new trails," she concludes. "The buyers of the world are women, and there should be more of them in the selling end.

"Seeing women from all parts of the country, I realize how marvelous their business development has become. And I know there is no field closed to them."

Music broadcast by wireless from Glasgow was heard by miners 330 feet below ground, at a distance of 15 miles from the city.

## LOCALS

**DR T. P. McCULLOUGH,**

Eye, Ear, Nose and Throat Specialist, 166 Brock St Phone 36W. d:t

**HAROLD DUNFORD'S AUTO LIVERY.**

Call 224 for Taxi and Auto Service. New Seven-Passenger Studebaker in Service. 78d-199

**M. PAMMETT.**

Auto and Taxi Service. Good equipment. At your call day or night. 334 Aylmer Street. Phone 749. 78d95 3057

"Court Stanley" Ancient Order of Foresters' Picnic, to Wallace's Point, will be held Saturday, Aug. 25th; Boat leaves at 1.30, George St. Wharf. Tickets 50c adults; 30c children. A good programme of sports 2d21 23 3369

**PHONOGRAPH REPAIRS.**

Main-springs a specialty and guaranteed. New mica put in sound boxes. T. Griffin, 124 Park Street North, opposite C.G.E. Prompt attention. 'Phone 2163W. 26d44 3072

**FOWLER'S OPTICAL PARLORS.**

Everything that is new in Shell Spectacleware, we have. See us before buying. A. A. Fowler, Phm.B. Eyesight Specialist, 373 George St. dtf.

**SONS OF SCOTLAND Clan Alpine Camp 36.**

A meeting of the above Camp will be held in the Orange Hall, 332½ George Street, on Friday, August 24, at 8 p.m.

Business important.

J. Sutherland, Secy.

**EXPERT SAW FILING — SAWS GUMMED OUT.**

Cutlery Grinding, Clipper Plates Ground, Razors Honed ready for Shaving, Lawn Mowers Sharpened, Umbrellas Repaired and Re-Covered. 'Phone 109J. — Wm. Taylor & Son the Sheffield Cutlers, 219 Hunter Street West. t-t-s

**AUCTION SALE.**

Friday at 1.30 p.m. at Hancock's. Chesterfield and two chairs, fumed oak dining set, china cabinet, kitchen cabinet, Wilton rugs, mahogany and oak dressers, brass bed, enamel beds, hall mirror and seats, etc., etc. Everything is practically new. Don't miss this sale. 3d-45-3377.

**SCHOOLS OPEN AGAIN SEPT 4**

With the beginning of school work the boys and girls resume their music lesson. The piano will require tuning or possibly some repairs. Phone W. Lawson, 1953W, 20 years practical experience. Pianos, Player Pianos. Grands. First class work only. 733 Chamberlain street. 2d 22 25 3382

**HELP THIS FAMILY**

The Big Sisterhood is asking anyone who has any of the following articles to spare to kindly donate them to the cause of a worthy but indigent family; a cupboard or sideboard; dishes, a mattress for a camp bed. Telephone 788W and the articles will be called for.

**WE HAVE BARGAINS**

in Used Typewriters and Supplies. Good Empires, worth $30, for $20.00 One Monarch, good condition, $35 One Oliver, No. 5, A1 .....$35 Carbon papers and ribbons at bargains. A few Phonographs left. One Sonora, very good ...$35 cash Public Stenography Service. **Nelson's Typewriter Co., 332½ George.**


## Presentation GIFTS

**For a Presentation Gift, give Jewellery, which is always very acceptable.**

**A Wrist Watch**
**A Diamond Ring**
**A Pearl Ring**
**A Fountain Pen**
**An Eversharp Pencil**

**Are all very suitable Gifts and will last for years.**

**DIAMOND HALL**

***Warne Bros.***

**349 George Street**


**ST. JOHN'S CHOIR.**

St. John's choir will practice this evening at 7.30.

**LONG SLEEVES.**

Long sleeves are gaining in favor, and fancy cuffs and quaint puffs and slashings make them extremely interesting.

**CARD OF THANKS**

The family of the late Miss Catharine Crowley wish to thank their many friends for smypathy shown them in their recent bereavement, also for floral and spiritual offerings.

**PLEASANT TYPES.**

A strong tendency toward the peasant type of frock is shown in many of the imported models for fall.

**AUCTION SALE**

Of one McLaughlin car. Will be sold on the Market Square Saturday morning, August 25th, at 11 o'clock. In No. 1 shape. F. J. Bullied, Auctioneer. 2d-46-3398

**SILK ALPACA.**

Silk alpaca is made into the most charming street frocks, cut on the simplest lines with only smart lingerie collars and occasionally a bit of embroidery for trimming.

**GRASS FIRE YESTERDAY**

The Fire Department had a call yesterday evening at 6.10 to the C. N. R. right-of-way at McDonnel street where a grass fire was blazing.

**TRUTH MISSION NOTE.**

The regular cottage prayer meeting of Truth Mission will be held this week at the home of Mr. and Mrs. Charles Woodcock, 547 Waterford street.

**BRACELETS OUTSIDE.**

In Paris, bracelets are worn outside the carelessly wrinkled gloves which never make any pretense at coming more than a few inches above the wrist.

**INSIDE SLEEVES.**

A narrow inside sleeve of crepe or net worn inside the wide flaring is one of the new wrinkles noticed on the fall frocks.

## The Safe Driver

A man may have a mechanically perfect car, but because of careless driving he may cause an accident that results in serious injury or death to himself or others.

Reckless driving is not a demonstration of skill.

A moment or two saved to-day by reckless speeding is not efficiency, for speeding to-morrow may result in a smash that will lay up the car for several days and you for several months. Hurrying to get ahead of a train, a street car, or another vehicle saves only moment or two at the ultimate destination, and the gain is not worth the price; there is too much danger of accident.

The best drivers are especially careful at dusk or twilight. There is then neither enough daylight nor sufficient artificial light to make objects distinguishable at ordinary distances.

Slow up for all turns in the road. Blind corners are dangerous. When it is impossible to see what is coming from around the corner, be prepared to stop. Sound the horn a short distance before the corner.

Don't zig-zag from one side of the street to the other.

When installing chains on the rear wheels, install them on both wheels or none at all. Only one chain may result in a serious accident. Chains on all four wheels help the steering of the car.

There are ruts at the bottom of almost every hill. Hitting these ruts at too high a speed may cause the driver to lose control of his car.

**Bridges Are Dangerous.**

Drive slowly at bridges and at culverts. A bad rut or a stone in the road may throw your car against the structure

When attempting to pass another vehicle going in the same direction, start turning out (to the left) at least 75 feet to the rear. If you get up too close your view of the road ahead is obstructed and you may turn directly in front of another car coming toward you. When you have passed a car do not cut back into the road or slow down too soon.

Always be careful when backing. Sound the horn three times; signal other cars, and look back (not ahead) to see where you are going. Mirrors are valuable at all times.

Clean windshields give you a clear view ahead. Every car should have a secondary windshield (rain visor) or windshield wiper which will prevent snow or rain from obstructing the driver's view.

When driving, do not attempt to carry on a long distance conversation with others in the car. Small children should preferably sit in the rear of the car, they should never be held in or between the arms of the driver.

Safe driving demands your full and undivided attention.

Be sure and signal when driving toward or away from the curb

You should shut off the engine, remove the ignition key, and set the emergency brake, when leaving the car. Cramp the wheels to prevent the car from moving accidentally.

**TO MAKE CATSUP.**

Parke's Catsup Flavor and Preserver makes the tastiest and best appearing catsup. It is sure to keep, too. No other spices required. 35c a battle at Bond's Drug Store, corner George and Hunter streets.

## LATE WANT ADS.

WANTED — A MAN OF GOOD APpearance. Apply Capitol Theatre, 3 o'clock Friday. 3d-48-3405.


A DIGNIFIED RESPECT MARKS ALL OUR EFFORTS

**BELLEGHEM'S FUNERAL SERVICE** PHONE 85 AMBULANCE

**Dr. Goodwin Chiropractor** *Palmer Graduate*

106-108 Barrie Building

Lady Attendant 'Phone 431

Hours: 10-12 a.m., 2-6 and 7-8 p.m.

Office closed Tues. evening and Thurs. afternoon and evening.

**LAKEFIELD—STONEY LAKE STEAMERS**

Will leave Lakefield for the Lakes on arrival of morning, noon and evening trains from Peterborough. Passengers can take 8.30 a.m. train from city and take boat at Lakefield for a sail around Lakes, and return to city at 5.15 p. m.

Boats also leave the Lake to connect with morning train at Lakefield for Peterboro.

**F. G. YOUNG, Manager.**

434 Park Street - Peterborough

**It Pays to Advertise.**

*Economy is the Easy Chair of Old Age*

## TOMATOES

Better Get Them Now While the Quality is Good. Big Shipment Arriving To-morrow.

**EGGS! EGGS!** We get a Daily Supply of Guaranteed, New-laid Eggs.

**CEREALS**

Kellogg's, Quaker, or Sugar-Crisp Corn Flakes, Pkg. .... 10c
Sh. Wheat, 2 Pkgs. ..... 25c
Puffed Wheat, 2 Pkgs. ..... 25c
Puffed Rice, 2 Pkgs. ..... 35c
Golden Bantam Corn, Carrots, Beets, Celery, Cantaloupes.

**SPICES**

Pure Spices of all kinds for Pickling.

**PICKLING CUCUMBERS** and Gherkins, Pickling Onions, Red and Green Peppers.

**VINEGAR** Special XXX Vinegar for Pickling, Gallon ..... 50c

**PEARS AND PEACHES** California Peaches by the Dozen Bradshaw or Burbank Plums.

**APPLES** Extra Good Hand - picked Duchess, Peck ..... 70c

**McLAREN'S JELLY** Powders Assorted, 3 for ..... 25c

**FITZPATRICK & GERAGHTY**

*Charlotte and Park Rubidge & Dalhousie* — *Phones 681-2111 Phones 492-2110*

*Its Confidence That Does It*

## Its Your Lucky Day

*If You Read This Ad. and Take Advantage of Our*

**Monthly Sale, Friday & Saturday**

**SUGAR** St. Lawrence Pure Cane Sugar, 10 Lbs. ..... 97c Pastry Flour 24 Lbs. ..... 80c

**HONEY** Heavy New Clover Honey 10 Lb. Pail ..... $1.25 Section, Slightly Coloured each ..... 20c

**POTATOES** Freshly Dug Stock, per Peck ..... 52c

**SOAP** Sunny Monday Soap — 10 Bars ..... 69c

**SODA WAFERS** Christie's Soda Wafers, 2 Packages ..... 25c

**CORN** Golden Bantam Corn Per Dozen ..... 30c

**CEREALS**

Shredded Wheat, 2 Packages ..... 25c
Puffed Wheat, 2 Packages ..... 25c
Puffed Rice, 2 Packages ..... 35c
Quaker Corn Flakes, 3 Packages ..... 25c
Rolled Oats, 10 Pounds ..... 39c
Wheatlets, 4 Pounds ..... 20c
Corn Meal, 4 Pounds ..... 20c

**LARD, SHORTENING**

Gunn's Lard, 1 Pound ..... 19c
H. A. Pure Lard, 3 and 5 Pound Pails, lb., 18c
Domestic Shortening, 3 and 5 lb. Pails, lb., 17c
Easifirst Shortening, Pound ..... 18c
Cookit, Pound ..... 23c

**MAPLE SYRUP**

2½-Pound Tin ..... 70c
5-Pound Tin ..... $1.35
10-Pound Tin ..... $2.35
Gallon Tin ..... $2.75

**FISH**

Sockeye Salmon, 1-Pound Tin ..... 45c
Sockeye Salmon, ½-Pound Tin ..... 25c
Pink Salmon, ½-Pound, 3 Tins ..... 35c
Pink Salmon, 1-Pound Tin ..... 20c
Red Salmon, ½-Pound Tin ..... 15c
Red Salmon, 1-Pound Tin ..... 25c
Mackerel, Choice, Tin ..... 30c
Kippered Snacks, 3 Tins ..... 25c
Kippered Herring, Tin ..... 15c

**SUNDRIES**

Snider's Chilli and Cocktail Sauce, Bottle, 15c
Electric Light Globes, 40-watt ..... 29c
Shelled Walnuts, Pound ..... 35c
Cocoanut, Fine, Pound ..... 23c
Cocoa, 2 Pounds ..... 25c
Corn Starch, 3 Packages ..... 25c
Fancy Cherries, Bottle ..... 25c
Pickled Beets, Large Bottle ..... 25c
Jam, Pure, Raspberry, Cherry and Peach, 2-Pound Tin ..... 45c
Wonderful Pure Soap Chip: ½ Packages .. 10c
.....1½ Packages ..... 23c

**PLUMS**

Burbanks and Bradshaws. These are Splendid Canning Fruits—
11-Quart Basket, 85c — 2 Quarts for 25c

**TOMATOES**

Choice, Firm, Good Keeping—
11-Quart Basket (Delivered) ..... 70c
4 Pounds ..... 25c

**HUCKLEBERRIES**

Another Small Shipment of this Wonderful, Large, Dry Fruit—
11-Quart Basket, $2.40 — Per Pound, 20c

## PORTER S. WHITE CO.

**334 GEORGE STREET** **2 PHONES, 1960, 1961**

## 10 lb. SUGAR 97c

**Lantic Pure Cane Sugar, $9.60 cwt. Delivered**

"Sweetheart," "McLaren's" and "White Swan" Peanut Butter, in 1-lb. tins, each ..... 27c
3 boxes "4-11-44" Matches ..... 25c
4 lbs. St. William's Marmalade, ..... 65c
4 lbs. Shirriff's Marmalade, ..... 69c
2 lbs. Ginger Snaps ..... 29c
Sweet Oranges, doz. ..... 25c
4 lbs. Peach Jam ..... 69c
4 lbs. Pineapple and Apple Jam, ..... 69c
4 lbs Pure Strawberry Jam, ..... 79c
"Chipso," the new Soap Flakes, reputed 2-lb. pkg. ..... 25c
Bacon—Sliced, lb. ..... 35c
By the piece, lb. ..... 32c
"Chelsea" Tea, lb. ..... 65c
Ask for Eddy's Fibre Tea Pot Stand FREE with each purchase.

**HONEY**

5 lbs. Pure Clover Honey ..... 79c
10 lbs. Pure Clover Honey, $1.55
P. K. or Bohemian Hops ..... 10c
3 pkgs. Corn Starch ..... 25c
Jelly Powders, each ..... 8c
Mustard Pickles, jar ..... 25c
Pickling Spice, lb. ..... 23c
This is "White Swan" Pure Pickling Spice, and the price is low only because we bought a barrel.
Comb Honey, each ..... 25c

60 Hunter St. E. — **Bowles CASH & CARRY GROCERY.** — 188 Charlotte Street

*"WE TAKE OUT THE SPOTS"*

## BE HAPPY ON YOUR HOLIDAYS

**Your summer garments cleaned and pressed by our new methods, help to make your holiday pleasant.**

*WE GIVE SERVICE*

## PARKER'S

**177 Charlotte Street** **Phone 250**

AGNES AYRES
"THE HEART RAIDER"
CAPITOL TO-NIGHT
Starts Monday — 'THREE WISE FOOLS'

# The Evening Examiner

PROBABILITIES.
Strong winds or moderate gales from the south-west and west to-night; showers.
To-morrow—Strong north-westerly winds; mostly fair and cool.

VOL. LIII., No. 45 PETERBOROUGH, FRIDAY, AUGUST 24, 1923 PRICE THREE CENTS

Showing of Distinctive Fall Hats on Second Floor - Women's Pure Thread Silk Hose 79c Pair, 2 Pairs $1.50 - Pink Coutil and Brocade Corsets $1.48 MAIN FLOOR The CRESSMAN Co. Limited

## YOUNG BRIDE STOLEN AWAY BY CRIMINALS

**Relatives Say Mrs. Sadie Willis Hidden Because of Knowledge of Robbery—Simcoe Girl.**

**FEARED BANDITS**

DETROIT, Aug. 24.—Mrs. Sadie Willis, 16-year-old choir girl and bride of a few weeks, is held prisoner by a band of criminals, was the belief expressed to-day by the girl's relatives.

William H. Perry, her uncle, and a private investigator, of Simcoe, Ontario, said to-day that the girl told him several months ago she had been threatened by a gang because she had witnessed a sensational robbery about a year ago. Mrs. Willis disappeared Saturday in an automobile driven by several men.

Both the girl's father, Arthur Perry, and the husband, William N. Willis, a wholesale paint shop operator, at 1416 Michigan avenue, were of the same opinion, although neither had known of the girl's confession to the uncle until to-day.

**In Simcoe Church Choir.**

According to the uncle, William Perry, Sadie was a member of the Zion Methodist church choir in Simcoe, Ont., where she had lived periodically with her uncle and grandmother.

"About six months ago Sadie visited my home in Simcoe, making a special night trip from Detroit," the uncle said. "I asked her why she had come so far at that time of the night, and she said she didn't know.

"I could see she was worried about something, and I urged her to tell me what was wrong. 'I'll tell you, Uncle Will — you're the only person I can trust,' she said, breaking into tears. 'I'm afraid of some Detroit criminals who have threatened my life to keep me from telling the police on them.'

"I kept her at my home for a while and she seemed happy again. Then she finally returned to Detroit, and shortly after married Mr. Willis," the uncle added.

**Reticent, Says Her Uncle.**

"When I first questioned her about the bandits she was very reticent," Perry said. "She kept telling me about her fear that the men would kill her if she told anyone who they were. She wouldn't even tell me their identity or give me a hint what robbery it was. All she would say was that Detroit papers were filled with it at the time.

"When I heard she was missing her confession was recalled and I hurriedly left my business and motored 175 miles to Detroit to conduct an investigation myself and to give the Detroit police what information I had."

## DECLARES WALES IS READY TO WED

**Alleges Engagement to Lady Mary Beatrice Thynne Will Be Announced Shortly**

NEW YORK, Aug. 24.—(Canadian Press). — "Cholly Knickerbocker," writer of a society column in Hearst newspapers, declares he has information to the effect that the announcement of the engagement of Lady Mary Beatrice Thynne, youngest daughter of the Marquis of Bath, to the Prince of Wales will probably be made in the autumn, when the Prince returns from his Canadian tour.

He declared his information "emanates from sources close to Buckingham Palace," and asserts that the alleged romance "is principally due to a piece of conversation in smart London drawing-rooms."

CARPENTRS WANTED FOR ENNISMORE CHURCH. R. SHEEHY & SONS. 34-47.

"COME ON, LET'S GO!" WHERE? TO WALLACE'S POINT WITH THE A.O.F. PICNIC, SATURDAY, AUGUST 25. BOAT LEAVES GEORGE ST. WHARF AT 1.30 P.M., CALLING AT MARK ST. AND STREET RAILWAY. DANCING AND SPORTS TICKETS, ADULTS 60 CENTS, CHILDREN 30 CENTS.

1922 FORD CAR AT SACRIFICE PRICE, COMPLETE WITH STARTER AND GABRIEL SNUBBERS; 4 NEW TIRES; MUST BE SOLD AT ONCE. A REAL BARGAIN. BOX 3407 EXAMINER. 1d3407

## RUSSIA TO OPPOSE BRITISH OCCUPATION WRANGEL ISLE

**Foreign Minister Tichtherin Addresses Note to Britain Protesting That England Has Not Answered Two Previous Communications.**

MOSCOW, August 24 (United Press). — Russia intends to oppose the British occupation of Wrangel Island, the scrap of Arctic territory on which the British flag has been hoisted.

Foreign Minister Tchitcherin on Thursday addressed a new note to Britain, protesting against the fact that Great Britain has not answered the two previous Russian notes on the subject.

He points out that Baron Wrangel discovered the island more than one hundred years ago, and that it has been since entered on all maps and acknowledged by all Powers as Russian territory.

Tchitcherin declares that Russia regards the act of Britain as a violation of Russian sovereignty, and asserts Russia's full claim to the territory.

## AWAIT REQUEST FROM ONTARIO

**Alberta Coal Producers Will Not Help With Winter Fuel Until Asked by People.**

CALGARY, Alta., Aug. 24.—(Canadian Press).—Until a request comes from the people of Ontario for the Alberta coal producers to help them with their winter supplies of fuel, the members of the Red Deer Valley Coal Operators' Association do not propose to take any action.

This was decided upon at a meeting of the Association in Drumheller Thursday, when the question of a possible coal shortage in the East because of the strike looming in the American anthracite coal fields was raised.

It was stated an offer had been received from the Canadian National Railways for Alberta domestic coal shippers to ship to Ontario at the rate of $9 a ton until August 31. However, after that date it would cost the shippers $12.75 to ship from Drumheller to Ontario.

No official statement has been received by the Drumheller operators regarding the situation in the East, it was said. Until that statement was received, or until the Ontario consumers sent a direct request for Alberta domestic, the operators proposed to maintain an attitude of watchful waiting.

## LONGEST TRAIN OF NEWSPRINT

**Shipped From Abitibi Paper Mills at Iroquois Falls Composed of 42 Cars.**

TORONTO, Aug. 24.—What is stated to be the longest train of newsprint that ever left Northern Ontario, 42 cars in all, arrived in Toronto to-day with a shipment from the Abitibi Power and Pulp Co. The train left North Bay, drawn by one of the latest type of passenger locomotives which the Canadian Pacific is building in its Angus shops. Ordinarily it would require two engines to haul this train of more than 1,100 tons, but a record was established when the huge engine arrived in Toronto without mishap. Water was taken but four times during the trip. Included in the train were cars for various Canadian newspapers and United States newspapers. The Abitibi mill, which is the largest individual paper mill in the world, has been running at capacity, 500 tons newsprint daily all this year. The company is the largest exporter of paper newsprint in Canada, it is understood, and it is shipping an average of 22 cars of newsprint daily since the beginning of the year. The engine which hauled the train from North Bay to Toronto, some 320 miles, will be part of the C. P. R. exhibit at the Canadian National Exhibition, opening this week, together with the latest model of tourist, dining and sleeping car, as well as a baggage and compartment car. All the equipment which will be exhibited is part of that used in the Trans-Canada service. It is stated the newsprint shipped by the Abitibi Company represents the cut made on more than 200 acres of pulpwood.

FOWLER'S OPTICAL PARLORS.
Everything that is new in Shell Spectacleware, we have. See us before buying. A. A. Fowler, Phm.B. Eyesight Specialist, 373 George St. dtf.

IF YOUR EYES NEED HELP.
A properly fitted pair of glasses will give you the help you are in need of. They remove the excessive strain, sooth the nerves, and allow you to forget that you have eyes. See W. H. Lacey, Optometrist, 410 George street, phone 1160. Closed all day Thursday.

## SEVEN DEAD IN ATHENS STRIKE

**Communist Workers Clashed With Soldiers —300 to Be Tried by Court Martial.**

ATHENS, Aug. 24.— (Canadian Press). — Three hundred persons have been arrested following Thursday's Communist riots here. They will be tried by court martial. Sporadic disorders in the general strike here flamed into open rioting Thursday when soldiers and Communist workers clashed in a pitched battle in which four soldiers and three civilians were killed. The workmen attempted to disarm a military patrol. The troops resisted firing in the crowd, and general fighting followed. Reinforcements rushed from the Governmen barracks disperse the rioters.

## REPAIR ROADS IN TOWNSHIPS

**Colonization Roads in Northern Peterborough Toured by Mr. Bradburn and Department Engineer.**

W. H. Bradburn, M.L.A., accompanied by an engineer of the Colonization Roads Department, returned last night about ten o'clock from an inspection trip over the roads of Harvey, Galway and Cavendish Townships. Many sections of these roads were found to be badly in need of repair, and improvements will be started at once, to be completed this fall, probably by the first of October.

Mr. Bradburn is familiar with most of the roads of Peterborough County, but this tour gave him the opportunity of gaining exact information of the present condition of these highways in the northern townships. The repair work that is being planned covers sections where it is most needed.

Throughout the northern part of the county the foliage of of the trees has the appearance of late September or October, Mr. Bradburn said. It does not show the coloring that follows the frosts, but rather a bleached yellowness, probably due to the lack of rain.

## FIELDING MUM ON HOME BANK

**Maintains Silence on Request of Depositors at Toronto Meeting.**

OTTAWA, Ont., Aug. 24.—(Canadian Press.)—Finance Department is still pursuing its policy of silence in regard to the Home bank. Hon. W. S. Fielding, Minister of Finance, on having his attention called this morning to a resolution of the meeting in Toronto of Home bank depositors, asking for the appointment of an investigator, independent of the Canadian Bankers' Association, to collaborate with the curator in the inquiry into the bank's affairs, replied that he had no commept to make.

Three questions were put to the Minister of Finance in this connection. He was asked whether he had received the resolution of the Toronto meeting, whether he intended to take action in regard to it and under what section of the Bank Act action would be taken. His reply to all three questions was that he regretted he had nothing to say.

## TELLS KIWANIS ALL ABOUT THE ALBERTA COAL

**Howard Stutchbury, Trade Commissioner for Alberta, Speaker at Today's Luncheon.**

**PLANNING A PICNIC**

The Peterborough Kiwanians at their luncheon to-day had the opportunity of hearing considerable about Alberta coal and the possibility of its taking the place of American anthracite in the Ontario market.

Mr. Howard Stutchbury, the Trade Commissioner of Alberta, was the speaker of the day, and his address in regard to Alberta coal, closely following that given at the conference held earlier in the day, which is reported elsewhere in to-day's issue, was full of new information for the members.

Mr. Stutchbury was accompanied by Mr. E. L. McIntyre, chairman of the Special Fuel Committee of the Canadian Manufacturers' Association, and Mr. Irwin, of the Manufacturers' Association, and among other guests present was Rotarian Leon Frazer.

President J. A. McKone was in the chair, and there was a large attendance.

Kiwanian John I. Allen gave a report of the activities of the committee appointed to arrange for a field day of the Kiwanians of eastern Ontario stating that it would be held at Cobourg on Wednesday next, and that the Kingston, Belleville, and Lindsay Kiwanis Clubs would co-operate with Peterborough in putting the event over.

There will be an address of welcome from Mayor Boggs of Cobourg, a short address on "Kiwanian Ideals" by Kiwanian Rev. James Rollins, followed by a good programme of softball and athletic events

Mr. Stutchbury, who informed the gathering that he himself was a Kiwanian and a member of Edmonton Club, the farthest North club in the world, explained that his mission to the East was in the nature of a love feast, inasmuch, he hoped, that it would result in the people of the East taking a greater interest in their fellow-Canadians in the West, and vice-versa. There should really be no talk of East and West, he declared. There was only one Canada.

Mr. Stutchbury then laid before the club the details of the fuel situation in so far as the possibilities of Alberta coal supplying the needs of Ontario.

At its conclusion a short discussion took place, the Kiwanians asking a number of questions, which were cheerfully answered by Alberta's Trade Commissioner.

A vote of thanks was passed to the speaker on the motion of Messrs. Joseph Wearing and G. N. Gordon.

## THE WEATHER.

This morning the temperature was down to 38 degrees, two degrees lower than the morning of the 16th. White frost was again to be seen, and the rain that has fallen to-day is one of the usual results of a white frost. Lower temperatures have been experienced farther north, and 32 degrees (the freezing point) has already been reached at Apsley, and other northern points in this county.—W.P.

It's safe to take off your heavy undearwear now.

*C. Bascom Slemp*

Appointment by U. S. President Coolidge of C. Bascom Slemp, as "Secretary to the President," gives the administration, politicians say, the services of a man strong politically in the south. He comes from Virginia, and is noted as being effective in gathering southern votes in a convention.

## NAVAL HERO AND PEACE PREMIER

**Late Baron Kato of Japan Gained Laurels by Wiping Out Russsian Armado.**

LONDON, August 24. — United Press. — Admiral Baron Kato, Japan's great naval hero, and "peace premier," is dead in Tokio, a despatch from the Japanese capital said to-day.

Kato became premier last year, and announced a 'peace programme' of economy and development of friendship with the United States. His coming to the Premiership just after returning home from heading the Japanese delegation to the Washington Arms Conference, was hailed as inaugurating an auspicious era for Japanese-American relations.

**Great Sea Fight.**

The Admiral first came into world notice during the Russo-Japanese war when he was one of the heroes of the great sea fight of Taushima, in which the Russian Armada was wiped out by a Japanese fleet, commanded by Admiral Togo. Kato was considered responsible for the brilliant strategy in this battle, and was promoted to Vice-Admiral for his achievement.

**A Baron in 1920.**

Kato was made a Baron in 1920. He was born in Hiroshima in 1859, of a family in moderate means, and became an orphan a few years later. At twelve he entered the navy, and later completed his education in the naval academy. After graduating from the academy his advancement was rapid, and by 1902 he was chief of staff of a squadron, the position he occupied when he led the Japanese forces into the great fight against the Russians.

**OLDEST MASON DEAD.**

PICTON, Aug. 24. — (Canadian Press).—John Huff, aged 99, probably the oldest Mason in Canada, died at his residence here this morning. The late Mr. Huff joined the Prince Edward Lodge A. F. and A. M. on March 14, 1849.

## *They Could Not Carry Out Crime Even at Point of Friend's Revolver*

MONTREAL, Aug. 24. — Two youths who cried and cringed when called upon to assist in the crime, and two others who wielded revolvers but ironically offered their victim a handkerchief to stem the flow of blood from a wound in the forehead they inflicted, formed a gang which held up, beat and robbed a chaffeur on the Gouin Boulevard, three miles west of Cartierville at midnight.

The victim of the latest hold-up in the country surrounding Montreal was Rodolph Willett, 24 years old, of Cartierville. After the hold-up men left him bleeding by the roadside and sped away in his car, the chauffeul hired a bicycle from a resident of St. Genevieve, near which the affair occurred, and rode to the Cartierville police station to report it. A doctor treated him for a bad gash on the forehead but he was able to return home later and is not seriously hurt.

Willett was on duty with his automobile at the stand near the terminus of the Cartierville street car when four young men, described as "under twenty years old," engaged him to drive them to St. Genevieve.

The chauffeur claims that he was about three miles from his stand when two of the young men threw themselves upon him and forced him to stop his car at the side of the road. He battled with his assailants and succeeded in throwing them off, but the others produced revolvers and made him put up his hands. Then they ordered the first two, apparently the youngest members of the band, to search his pockets. This order the youths shrank from obeying and when menaced by the revolvers of their supposed "friends," began to cry. Finally, in digust, one of the two armed men struck Willett over the head with the butt of his revolver and the pair searched him. They took $28 from his pocket.

Then he was ordered to leave the automobile. He did so, but the blow they had given him hurt and he sat at the side of the road with blood running from his forehead. His cap had dropped on to the floor of the car. As the men were about to drive his automobile away Willett asked them, "Won't you give me my hat?"

"No," the man who had struck him said," but here's a handkerchief to wipe your head with."

When the case was reported to the Cartierville police at 12.40 o'clock the detective headquarters were notified and the alarm spread to all stations to be on the look-out for the gang. No arrests had been made to-day.

## NARROW ESCAPE OF FIRE CAPTAIN WILLIAM JONES

**Overcome by Smoke While Fighting Fire Which Destroyed Florence & Sons Junk Storehouse.**

**DIFFICULT TO FIGHT**

Fire Captain William Jones, 490 Cambridge street, had a narrow escape yesterday when he was overcome by smoke while fighting the fire which destroyed the contents of D. Florence and Sons' junk storehouse on Bethune street. He had penetrated to the top floor in the southwest corner with a line of hose and was playing it on the heart of the fire when the smoke overcame him and he fell senseless. Assistant Fire Chief James Ward climbed the stairs and fell over the prostrate Captain. He hurried him to the open air, here artificial respiration was administered and Dr. T. W. H. Young called. The unconscious man was carried on a fire ladder to the station, where he recovered consciousness under Dr. Young's ministrations. Mrs. Jones was informed of the accident, and sat with her husband through all the bustle and excitement incident to the fire and a subsequent call for the pulmotor, satisfied that in his heroic efforts attempts to quench the fire, he had escaped serious and permanent injury.

**Difficult Fire**

The alarm was turned in about 5:30 and lines were promptly laid from Simcoe street and Charlotte street. The fire appeared to originate in the northwest corner of the upper floor, but it quickly spread in the combustible material stored there. It is thought the burning debris fell down the elevator shaft and started fires in the other floors, even extending to the basement. No sooner had the firemen gained control in one point than the blaze broke out with renewed fury at another.

Several ladders were erected and the water directed through the windows where possible. Many of the windows were choked with bundles of papers and it as found impossible to remove the obstruction, so the fire men were compelled to break through the roof. Smoke billowed from the broken windows and from the roof around the firemen, at times hiding them from view and causing great inconvenience.

More than once they were compelled to retire for breath, and some were busy for hours in the smoke filled interior of the building rushing to the openings for breaths of air to enable them to carry on.

The upper floor was filled from floor to ceiling with bundles of papers, making the task of the firefighters difficult and perilous. There was the added danger that when the water soaked the rags and paper, they would sway to such an exient that they might push the walls outward.

Firemen working at the west wall distinctly felt it bulge.

**Water Cut Off**

The firemen were several times greatly hampered in their work by having their lines disconnected in order to allow a train to pass. Three lines of hose were used all of them lying across the railroad tracks. After having the water shut off to let the mail train get by trenches were dug under the tracks and the lines laid through them. On one occasion the men who were right inside the building found the water suddenly cut off and for several minutes they were helpless in the face of the flames. On this occasion the cut was made in order to let the yard engine get by. After the hose had been placed under, instead of over the tracks no further difficulty was experienced.

The damage is estimated at from $1,000 to $1,200.

**Test of Mettle**

Although not of so spectacular a nature as many lessers fires, yesterday's blaze tested the mettle of the firemen to the utmost. Most of those who engaged in battling the flames are to-day nursing aching eyes and lungs caused by the acrid smoke.

The injured Captain is reported progressing favourably although still confined to bed.

**ITALIAN GOVERNMENT SENDS AN ULTIMATUM**

ROME, Aug. 24. — (Canadian Press). — The Italian Government has sent an ultimatum to Jugo-Slavia, asking that a definite decision be reached concerning the status of Fiume. It is alleged here that the Government at Belgrade is constantly delaying the settlement of the situation. The Italian press says that Premier Mussolini proposed first that Fiume be governed by a mixed Italo-Jugo Slavia commission; second, that this commission entrust the Italian Government with the political and administrative management of the city.

## LOWER RATE ON COAL WANTED BY CITIZENS

*S. Gompers Says He is No Prophet As to Coal Strike*

MILWAUKEE, Wis., Aug. 24.—(Canadian Press.)—A sympathetic strike on the part of the soft coal miners to aid an anthracite walk-out, should such be called, would make the most powerful strike in the coal industry that the world has ever seen, Samuel Gompers, President of the American Federation of Labor, said in an address here last night.

"I have no information, however, as to the likelihood of such a strike," Mr. Gompers said. "As to which side would win if it took place, well, I am no prophet."

**City Council, Chamber of Commerce, Manufacturers' Association and Coal Dealers Unite in Petition.**

**ECONOMIC SAVING**

Whereas Canada is under an economic difficulty in the matter of fuel supply,

And whereas each year millions of dollars of Canadian money leave this country,

And whereas, Canada has available both east and west abundant deposits of coal the purchase of which would retain Canadian money in the country and would give our National Railway system greater tonnage and Canadian workers in the mines continuous employment,

Be it resolved that this meeting representing the City Council, the Chamber of Commerce, the Manufacturers' Association and the coal dealers, calls upon the Prime Minister of Ontario to do everything in his power to induce the railways to establish a freight rate which will allow Canadian coals to be offered in Ontario on a competitive basis.

And be it further resolved that copies of this resolution be forwarded to Premier G. H. Ferguson, Premier M. King and Sir Henry Thornton.

The above resolution, moved and seconded by T. N. D. Kelly and F. A. Hodgson, was passed at a meeting in the Chamber of Commerce this forenoon at which the situation in regard to Alberta coal was lucidly explained by men prominent in the movement to develop Canadian coal. Howard Stutchbury of Edmonton, Alberta Government Trade Commissioner, was the principle speaker, and he was introduced by R. L. McIntyre of Toronto, chairman of the Canadian Manufacturers' Association Special Committee on Fuel.

**No Fuel Problem**

Mr. Stutchbury declared in his first sentence that there is no fuel problem in Canada. He admitted that there is a serious problem in regard to the distribution of fuel from the place of production to the point of consumption. Alberta has coal enough to keep Canada warm for many centuries. It has 14 per cent of the world's supply of coal and 89 per cent of the coal in Canada.

"Since coming to the East I found many things about Alebrta coal of which we knew nothing in the west," the speaker said. "I found that it is smoky, dirty, it burned away quickly it, couldn't be burned in the ordinary grate and it would not last. This was all new to me. We did not discover these things where we had been burning the coal for twenty or thirty years." There is every variety of coal in Alberta. There is high grade steam coal and soft coal. The soft coal is so named because it is not anthracite. It is not to be confused with the soft coal of the United States. The American soft coal is sooty and smoky and has a low fusibility ash.

On demonstration of the Alberta coal in homes and in plants, it vindicated its high quality completely, the speaker said. "Alberta coal is practically smokeless and sootless. It is chemically different from American soft coal It is clean to handle It requires no special equipment to burn it. In the west no larger stove pipes or flues are used, and all the stoves are manufactured in the east."

**Ash Content Small**

The firemen in Toronto, the speaker continued, were surprised by their test of Alberta coal. Five furnaces and one kitchen range were connected to one chimney, showing that the smoke is not so black as pictured. Two ash cans were provided for test purposes and the ashes from the coal were daily deposited in these. At the end of seven days the cans were not full. The ashes contain no unburned fuel.

"We heard too that coal mined in Alberta two weeks all went to dust. I have coal in my cellar eight years, and the heat loss is practically negligible."

The Commissioner admitted that certain grades of Alberta coal if exposed to rain and sun would disintegrate, but in the cellar or shed it would last satisfactorily throughout the season Manitoba, he said, burned 95 per cent. Alberta coal in 1922 instead of the 15 per cent used previously. This was not because of any pressure of necessity, but from choice. There is always a big supply of anthracite at the head of the lakes and this year it is selling cheaper than Alberta coal. Despite the handicap in price there has been no difference to the Alberta market.

**Must be Learned.**

"You will not know how to burn the Alberta coal at first," Mr. Stutchbury said. "There must be a little light to burn the volatile gas. In Alberta coal the volatile gases are released at low temperature,

(Continued on page 13.)

## MASONIC PICNIC A HUGE SUCCESS

**Hundred and Twenty-Five Excursionists Down the River Spent Real Merry Time.**

The annual Masonic Picnic was held yesterday afternoon to Idyl Wyld and Hiawatha per steamer Stoney Lake. There were about 125 on board, and the trip was occupied in various ways. The weather although cool, was fine, and the river and the lake never looked better.

An attempt was made to land at Idle Wyld where a baseball diamond had been laid out previously, but owing to the wind and other causes the boat had to land the excursion at Hiawatha.

**Sport Events.**

On arrival here the sports were immediately got under way. The first event was a soft ball game between teams from Corinthian, Peterboro, and Royal Arthur Lodge. Corinthian won the bye, and the other two lodges fought it out, Peterboro winning 5 to 2. The final game was won by Peterboro Lodge 9 to 6.

The victorious team was composed of the following: McLean, p; Helson, c; Lowes 1b; Baird ss; Munroe 2b; Jones ss; Hamilton 3b; Turner lf; Haris rf.

Messrs. Dunkerly and Chief Gimblett umpired and Jim Downing scored.

The winners hold the shield presented by the Senior Warders for annual competition.

Peterboro Lodge also won the tug of war championship, defeating the other lodges in straight pulls.

The winning team was as follows: Bestard (Capt), Frost, Abramson, McLeod, King, Watson, Merrit, Lacheur, Rambo, Loomis.

They will hold the shield presented by the Junior Warders for yearly competition.

**Fat Man's Race.**

The fat man's race was won by Dr. Yelland with Jack Miller, a close and satisfied second. The doctor was presented with a fine hand embossed medal and Jack got a useful top.

Bill Campbell won the bald headed man's race, distancing Walter Stocker with a mighty burst of speed at the finish. First prize for this event was a valuable plated cup suitably engraved. Walter got a horn.

**The Nail Race.**

The Nail Race was won by a team from Corinthian Lodge, and the Centipede race also. The membership of these teams were presented with more or less valuable prizes.

After the sports the steamer was boarded, and supper served by Caterer T. Hooper.

On the way home the prizes were presented by the Rev. Rollins, and Bill Barrie at the piano led the singing.

PURCHASE OF MANUFACTURER'S ENTIRE STOCK OF MEN'S SUITS, $13.00 UP. FIT GUARANTEED. THE BIGGEST BARGAIN EVER OFFERED. COME AND BE CONVINCED. — LAVOIE'S KNIT - TO - WEAR STORE, 440 GEORGE STREET. 1d 3406

BALLOON DANCE TO-NIGHT! A SPECIAL BALLOON DANCE WILL BE HELD AT RYE'S PAVILION TO-NIGHT, WHEN TWO PRIZES WILL BE GIVEN TO THE TWO WINNING COUPLES IN THIS SPECIALTY DANCE. A GOOD TIME, WITH SPECIAL STREET CAR SERVICE AT MIDNIGHT, IS ASSURED TO ALL.
ON SATURDAY NIGHT THE MUSIC WILL BE FURNISHED BY PAUL GLIDDON'S ORCHESTRA, AND IT IS EXPECTED THAT A LARGE CROWD WILL ATTEND ON THIS OCCASION.

## LOST

LOST—ON CHEMONG ROAD, MONday afternoon, 2 cartons ice cream cones. Reward. Stevens & Company. 3d-46-3569.

LOST—A POMERANIAN DOG, DARK brown, female. Finder please return to J. McIlmoyle, 304 Louis street. 'Phone 1366W. 3d-46-3566.

LOST— A GRAY SUEDE BEADED bag, somewhere in south end of city. Finder please leave at Examiner and receive reward. 3d-47-3392.

LOST— THURSDAY NIGHT, AN opal ring, south of Charlotte street. Reward. 303 Stewart street. 3d-48-3617.

LOST—GOLD AUSTRALIAN EMBLEM bar pin—in department stores, or on Park or George streets, via Donegal, Murray and McDonnel to Romaine. Reward. 105 Lock street. 2d-47-3611.

LOST OR STRAYED FROM THE Rifle Range, Otonabee, 1 large red and white cow. Any person giving information as to the location of said animal will be rewarded by J. T. O'Connell. 3d-48-3605.

LOST— ON THURSDAY EVENING, on the street, a sum of money, $7, containing two bills. 'Phone 1544W. Reward. 3d-48-3604.

## FOUND

FOUND—FOUR OR FIVE DAYS AGO, a small-sized signet ring, initials A.C. Owner may have same at 540 Donegal street. 3d.

### ARCHITECTS.

W. & WALTER R. L. BLACKWELL — Architects. Office, Bank of Commerce Building, corner of Hunter and Water Streets. Telephones, Office, 1206J; Residence, 1272.

W. H. BARRY—Architect. Plans prepared for Monumental, Commercial and Domestic Buildings. Office, 539 Gilmour street. Phone 867.

### BARRISTERS AND SOLICITORS

GORDON & O'BRIEN—Barristers, Solicitors, Notaries. Money to loan on easy terms. Special attention to Patents and Trade Marks. Phone 219. G. N. Gordon, J. A. O'Brien.

S. T. MEDD—Barrister, Solicitor Notary. Office over the Dominion Bank, corner of George and Simcoe Streets. Telephone No. 22. Private funds to loan at current rates upon easy terms.

PECK, KERR & McELDERRY, Barristers, Solicitors and Notaries. Office, Water street, Peterboro. Money to loan at the lowest current rates of interest on easy terms of payment. E. A. Peck, F. D. Kerr, V. J. McElderry.

O'CONNELL & CORKERY — Barristers, Solicitors and Notaries. Money to loan at the lowest current rates of interest. Daniel O'Connell, John M. Corkery, Hunter street, two doors west of the Post Office.

DUMBLE & JOHNSTON—Barristers, Solicitors, etc. Office, over the Toronto Savings and Loan Company, George St. D. W. Dumble, K.C., W. Johnston.

A. E. DIXON—Barrister, Solicitor, etc. Office, Hunter and George Streets. Entrance next to Madill's drug store.

HALL & HALL—Barristers, Solicitors and Notaries Public, Hunter Street, Peterboro. Money to loan at the lowest rates of interest. R. E. D. Hall, Basil D. Hall.

MOORE & WEARING — Barristers and Solicitors, 503 Water Street, opposite the Post Office. Money to loan at the lowest current rates of interest. Jos. Wearing, M.A.

R. R. HALL—Barrister, Solicitor, etc., Peterboro, Ont. Office, corner of Hunter and Water streets, over the Canadian Bank of Commerce. Trust Funds to loan on easy terms of payment.

JAMES FORDYCE STRICKLAND—Barrister, Solicitor, Notary Public. Money to loan. 516 Water street, Peterboro. Phone 193.

WILFRID F. HUYCKE, Barrister, Solicitor, Notary Public. 506 Water Street. Telephone 286.

### MEDICAL.

DR. BUCHANAN, F.R.C.S., Edinburgh; M.R.C., Eng.; L.R.C.P., London. Eye, Ear, Nose and Throat Specialist. Hours, 9-11, 2-4 p.m., and 7-9 p.m. Phone 519 Office, corner of Water and Murray Streets.

T. GEORGE LOUDON, M.D., C.M. Physician, Surgeon and accoucheur. Office, 201 Brock street. Phone 1568. Office hours, 9 to 11 a.m., 2 to 4 p.m. 7 to 8 p.m.

DR. C. C. CRAGG—Eye, Ear, Nose and Throat Specialist. Office 295 Charlotte street, formerly occupied by Dr. Neal. Hours—9-11 a.m.; 2-4 p.m.; 7-8.30 p.m. Telephone: House 980J, Office 2185.

DR. PHYLLIS VERSCHOYLE YOUNG, M.B., Toronto, Physician, Surgeon and Accoucheur. Office 303 Stewart street. Office hours 2 to 4 p.m.; 6 to 8 p.m., and by appointment. 'Phone 347J.

DR. T. W. H. YOUNG—Toronto, Edinburgh and London, Physician and Surgeon. Office 305 Stewart street. 'Phone 347W.

### MONEY TO LOAN.

We have funds to loan on Real Estate Security at the lowest rates. GORDON & O'BRIEN. Phone 219.

MONEY TO LOAN ON IMPROVED farm and city property. Apply Hall and Hall, 116 Hunter Street, Peterborough. 26d-67-735

### OSTEOPATHY.

DR. BRUCE E. MARSHALL—Osteopathic Physician. Office, 242 Hunter street. Hours, 9 to 11, 2 to 4 p.m., 7 to 8 p.m. Telephone 116.

DR. WILL A. SETTLE—Osteopathic Physician. Office in Crown Apartments, 124 Hunter Street, Cor. Water and Hunter Streets. 'Phone 649. Office Hours, 9 to 11 a.m., 2 to 5.00 p.m., and 7.00 to 8.00 p.m.

### INSURANCE.

J. O. FIFE—209 Barrie Bldg., Peterborough, Ont., representing Manufacturers Life Ins. Co. 'Phone 808. Res. 735W.

FRANK A. BLACK—209 Barrie Bldg., Peterborough, Ont., representing Manufactuerrs' Life Ins. Co. 'Phone 808. Res. 2230.

## NOTICE

A GOOD HOME FOR MIDDLE-AGED woman to help with housework. Apply 293 George street. 3d-48-3410.

F. BARRETT—CONTRACTOR AND builder, alterations and repairs—hardwood floors. 72 Benson avenue. Phone 1764J. 26d-712-554

GEORGE STEVENSON, TAXI SERvice. 'Phone 1944M. day or night. 26d-65-3451.

NOTICE—HENRY BROS., CARPENters and builders. Estimates given on new and repair work. Hardwood flooring a specialty. 'Phones 1024 or 2009W. 14 Murray street. 784-175-1909

NOTICE—CHIMNEYS AND FURnaces cleaned. Phone 1851W.

## HELP WANTED--Female

WANTED—UPSTAIRS GIRL. APPLY King's Hotel. 3d-47-3394.

WANTED — GIRL FOR LIGHT housework; no baking. Apply 302 Margaret avenue. 1d-46-3511.

WANTED—CAPABLE MAID OR WOman for housework. Apply Wallace's Point. 6d-3343.

# WANTED

**EXPERIENCED CHOCOLATE DIPPERS**

Apply—

**SMILES'N CHUCKLES CANDY CO., Kitchener, Ont.**

## FOR RENT

APARTMENT TO RENT AT 631 George street. Apply 208 McDonnel street. 12d-47-3335.

A GOOD DELIVERY HORSE AND harness for sale. Apply 657 Concession street. 3d-47-3572.

BRICK BUNGALOW FOR RENT — Very large garden. Apply 574 Aylmer street, after 5. 3d-47-3578.

BICYCLE FOR SALE — IN GOOD condition. Apply 497 Bolivar street. 3d-46-3564.

FURNISHED ROOM TO RENT, WITH or without board. Use of 'phone. Address 303 King street. 3d-47-3573.

FOR RENT— SMALL HOUSE, $11. Possession Sept. 1st. 'Phone 915J. 3d-48-3417.

HOUSE TO RENT, 7 ROOM. APPly 503 Stewart street. 3d-47-3576.

HOUSE TO LET ON SHERBROOKE Place, six large rooms, all conveniences, Central. Good house to keep boarders. Apply 204 Brock street. 3d-47-3589.

LARGE BRIGHT ROOMS TO RENT, very central. Board if desired. Aply Examiner for address. 6d-51-3614.

TO RENT—FOUR BRIGHT ROOMS. Heated; exceptionally fine locality. Call at 383 Water street, or 'phone 126. 3d-48-3412.

TO RENT— BRICK HOUSE, SIX rooms, newly decorated. Light, water and gas; facing Victoria park, to suitable tenant. Apply 52 Murray street. 6d-51-3603.

TO RENT — A SEVEN-ROOMED house. Will lease for one year. $40 per month. Furnace and all conveniences ;also a garage. Apply 182 Westcott. Mrs. John McGuire. 3d-24-29-1—3602.

TO RENT — MODERN 6-ROOMED cement block house, Hart Ave. Also small frame, Mark street. Apply 677 Water street. 3d-48-3612.

TO RENT—HOUSE, FURNISHED OR unfurnished. 'Phone 850. 3d-47-3587.

TO RENT — THREE FURNISHED rooms for light housekeeping. Apply 352 Simcoe street. 3d-47-3578.

ROOMS TO RENT, WITH USE OF garden. Apply 242 Wescott street. Man and wife preferred. Miss Agnes Lee. 3d-46-3546.

TO RENT — APARTMENT. GAS stove. Apply 451 Water street. 12d-53-3514.

TO RENT—TWO FURNISHED BEDrooms, or would take Normals. 558 Water street. 3d-47-3582.

TO RENT—STORE AND DWELLING. Apply 451 Water street. 12d-53-3513.

TWO FURNISHED ROOMS TO LET, with light housekeeping, to couple with no family. Must be well recommended. Apply 506 Aylmer street. 6d-51-3518.

FOR RENT—HEATED APARTMENT, Grand Central Building. Immediate possession. Apply 437 George street. dtf

FOR RENT— HEATED OFFICE on George street. Apply 437 George street. dtf

TO RENT— MODERN HOUSE ON Burnham street. Apply 587 Bolivar street, or 'phone 1263. 6d-47-3493.

TO RENT— SMALL COTTAGE, $12, near C.G.E.; small house, $20, with conveniences, central; 6-roomed house, $22, conveniences, handy to Bonner-Worth. Apply 293 Dalhousie, or 'phone 2732. 5d-48-3550.

TO RENT— BRIGHT FLAT, CONveniences. Also cosey, six-roomed house, conveniences; garden. Apply 183 Antrim. 3d-46-3548.

TO RENT—HOUSE NO. 186 DUBLIN street. Brick, seven rooms, conveniences .Warm, comfortable. Good locality. Terms reasonable. Apply 368 Mark street. 3d-46-3545.

TO RENT — FURNISHED HOUSE, with furnace and conveniences, also garage, to a young couple without children. Apply Examiner for address. 4d-47-3562.

TO RENT—NO. 173½ SIMCOE ST. Suitable for store or office. Immediate possession. Apply 421 George street. dtf.

## EDUCATIONAL

DO YOU LIKE TO DRAW? YOUNG men and women interested in Art should ask for our free booklet, "Commercial Art." No obligation. International Correspondence Schools Canadian, Limited, Dept. 1903B, Montreal, Canada. Represented by W. J. Donovan, 48 Aylmer street, Peterborough. 1d-46.

## FOR SALE

A-DEW WORMS FOR SALE. 'PHONE 1763J. 26d-66-3482.

ANGLE WORMS FOR SALE— 75c. per 100. 681 Water street. 'Phone 1109W. 12d-49-3402.

BICYCLE FOR SALE — IN GOOD condition. Apply 497 Bolivar street. 3d-47-3564.

CHILDREN'S SANDALS FOR SALE at Hickey's Shoe Store, 169 Hunter street. 1d-46-3610.

FOR SALE—SOLID OAK LIBRARY table, settee, 2 leather chairs, also cream reed baby carriage, nearly new. Apply Examiner for address. 3d-46-3556.

FOR SALE— TRACTOR, IN VERY good mechanical condition, 24 H.P. on the belt. Will be sold as is at a ridiculously low price. Duffus Motor Sales. 3d47-3404.

FOR SALE—CREAM WICKER BABY carriage. Apply 475 Albert street. 3d-48-3616.

FOR SALE— A FULLY EQUIPPED saddle will be sold at a very reduced price. Apply Stenson's Livery. 3d-47-3399.

FOR SALE CHEAP, OWNER GOING south. Persian lamb coat and muff. Will fit small lady. Apply 543 Water street. 3d-47-3595.

FOR SALE— JEWEL RANGE, WATER front; almost new. Also Quebec heater. 261 Romaine street. 3d-46-3549.

FUMED OAK DINNING SUITE, GOOD as new, chest of drawers, sewing machine, writing desk, settees, beds with iron springs, new mattresses, heaters, etc. 352 Water street. 3d-47-3591.

FOR SALE — QUEBEC HEATER, latest design. Apply 665 Bethune. 3d-48-3418.

FOR SALE—FUMED OAK LIBRARY table and chiffonier. Apply 212 1-2 Charlotte street. Apt. 4. 3d-47-3575.

FOR SALE — SET OF "WORLD books" containing 10 volumes, practically new, of special value to teachers. Cost $57.50. Will sell cheap. Apply Box 3608. 3d-48-3608.

FOR SALE—$100 BUYS A 6 H.P. GAS engine on skids. Guaranteed in splendid condition. Duffus Motor Sales. 3d-47-3404.

FOR SALE — HOLSTEIN HEIFER calf, from A1 cow. Apply T. D. Young. 'Phone 531r14. 3d-47-3574.

FOR SALE — CORNER GROCERY. Small stock; good location. Box 3374. 5d-47-3374.

FOR SALE—SPLENDID OPEN BASket seat buggy, practically new; also one democrat and a couple of older buggies, cheap. Duffus Motor Sales. 3d-47-3404.

FOR SALE—SOUND YOUNG MARE, weight about 1,300; broken. Apply F. T. Hurley, R.R. No. 7, Peterborough. 6d-49-3565.

FOR SALE—3 ACRES OF GREEN oats, standing, fair crop. Price 16, or nearest offer. Apply Mrs. Dolan, Leahy Lane, Auburn. 3d-46-3580.

FOR SALE—SMALL CORNER GROcery business. Good turnover. For particulars, apply 233 Dalhousie street. 6d-48-3551.

FOR SALE— 50 APRIL HATCHED chickens. Pure bred Wyandottes and Rocks. Apply at the Chapman Place, Jackson Park. 3d-47-3581.

LONG HANDLED SHOVELS, GRUBbers, picks and axes good as new $1.00 each. Also fox wire netting five feet wide. Apply Sam Ray's cigar store, Hunter street. Patte & Wolff Foxes Limited. 3d-47-3393.

FOR SALE—WOOD, GOOD HEAVY mixed slabs, 4 ft. and 16 and 37 inches. Also maple hardwood in 16 inch length, delivered. Address A L. Payne, 'phone line 16 R6, Warsaw.

MINNOWS, CRAWFISH, GALLINIPpers, dew worms, and bait of all kinds, at reasonable prices, for sale. 571 Reid street, Peterborough. J. F. Airriess, Bait License 3337. 'Phone 2227W. 6d-50-3395.

INDIAN MOTORCYCLE FOR SALE cheap. 'Phone 1931J. 3d-46-3570.

PUPS FOR SALE—WELL BRED FOX hounds, 3 months old. Apply 98 London street. 3d-48-3601.

PRIVATE SALE OF HOUSEHOLD furniture. Apply 503 Stewart. 3d-47-3588.

PHONOGRAPH IN A1 CONDITION and number of records, $15. Child's cot $4. Apply 364 McDonnel. 3d-46-3554.

REMEMBER THAT, WHEN YOU think of buying your everyday clothes or shoes, Dick Ruskin's is the only place where you get satisfaction, and that is because I am specializing in clothes and shoes only. Suits $5 up, overcoats $3 up. Pants $1 up. Raincoats $2.50 up. Odd coats $1 up. Felt hats 50c. up. Shoes at various prices. I alter to fit free of charge. Dick Ruskin's Second-Hand Clothing Store, 221 Hunter street. 'Phone 2088.

17 DECOY DUCKS, REPAINTED, IN good shape. 352 Water street. 3d-47-3592.

## BOARDERS WANTED

ONE OR TWO BOARDERS WANTED Private family. First class room and board. All conveniences. 84 Aylmer. 5d-47-3536.

WANTED— TWO BOARDERS. Apply 558 Chamberlain street. 6d-46-3482.

## BOARDERS WANTED

BOARDERS WANTED — PRIVATE home. Central. Terms moderate. Would take Normal students. Apply 183 Dublin street. 6d-50-3583.

## WANTED

WANTED— LARGE, UNFURNISHED room. Must be well heated. Central. Apply Box 3563. 3d-46-3563.

WANTED TO RENT—HOUSE, ABOUT 6 rooms. Good locality. Modern conveniences. Reliable tenant. Box 3388, Examiner. 3d-47-3388.

WANTED TO RENT— FURNISHED house, six to eight rooms, modern. 'Phone 428. 2d-47-3615.

WANTED—ROOM AND BOARD FOR business woman and young son, attending school. Must be central. Aply Box 3606, Examiner. 3d-48-3606.

WANTED TO BUY — A SMALL house, central, on terms. Apply Box 3607, Examiner Office. 3d-48-3607.

## HOUSES, REAL ESTATE

FOR SALE—WEST PART LOT 116, with or without timber, also broken lot 117, good water front, Bursey, G. Galvin, 324 Charlotte st. 52d-169-1280

FOR SALE — COTTAGE, PARK street south. Apply 200 Lake street. 5d-47-3527.

FARM FOR SALE—135 ACRE FARM in Cavan Township. Brick house, large L-shaped barn, drive shed, 2 wells, bush. Apply Ora Williamson, Fraserville, R. R. No. 1. 26d-59-3280.

FOR SALE— NEW BRICK HOUSE, modern, with hardwood floors, fireplace, etc. Apply in the evenings to 258 Prince street. 4d-149-3505.

FOR SALE— 7-ROOMED PRESSED brick house, newly decorated, 3-piece bath, all conveniences except furnace. Shed, hen house and garden. With terms easy. Apply Box 3543, Examiner. 3d-46-3543.

FARM FOR SALE—75 ACRES GOOD land; all cleared. Good house; new barn, 45 x 65. Silo. 2 good wells. Apply Walter Douglas, Peterborough, R.R. 5. 6d-49-3561.

FOR SALE—5 ROOMED BUNGALOW, hardwood floors, fireplace, furnace, large lot. Close to car line and river. Apply V. Wilson, King George street south. 6d-3267.

## HELP WANTED—Male

BOY WANTED FOR HOTEL AT Stoney Lake, for one month; about 16 years old. Alex Lowe, Glenwood, Stoney Lake, Ont. 3d-46-3571.

WANTED— OFFICE BOY AT DE Laval. Apply by letter only. 3d-48-3418.

MAKE MONEY AT HOME—$15 TO $50 paid weekly for your spare time writing showcards for us. No canvassing. We instruct and supply you with work. West-Angus Showcard Service, 29 Colborne Bldg., Toronto.

WANTED — A MAN OF GOOD APpearance. Apply Capitol Theatre, 3 o'clock Friday. 3d-48-3405.

## AGENTS WANTED

EARN EXTRA MONEY THIS XMAS taking orders for our high grade, moderate priced, Personal Greeting Xmas Cards. You can make $5 up each evening. Beautifully illustrated sample book supplied. Full time agents make $50 per week up. Write Massa Manufacturers, 122 Richmond West, Toronto. 12d-51-3238.

AGENTS—MEN OR WOMEN. SELL knitting yarn. The article that is in most demand to-day. Thousands of pounds of yarn will be sold between now and Xmas. Get your share of the business. We supply sample cards showing 8 samples of the best two and four ply knitting yarn on the market. This yarn is suitable for both hand and machine knitting. We supply your customers free with printed instructions for knitting popular, up-to-date garments and allow you large profits on your sales. Write to-day for sample card and also particulars of our special yarns at 85c. per pound. Donalda Mfg. Co., Dept. 115, Toronto. dtf.

## AUTOS FOR SALE

FOR SALE—'21 CHEVROLET TOURing. Good condition. Apply 401 Wolfe street. 3d-46-3400.

FORD TOURING FOR SALE—BARgain. 574 Aylmer, after 5. 3d-47-3577.

FOR SALE— A BRISCOE TOURING as is $115. Duffus Motor Sales. 3d-47-3404.

FOR SALE—NEW DURANT SEDAN. Just run 1,150 miles. At a big reduction. Apply A. Brown & Co., 388 Water street. 2d-47-3416.

FOR SALE—A FIRST-CLASS 7-PASsenger McLaughlin-Buick Sedan. Apply after 6 o'clock in the evening at 242 Euclid avenue. 12d-55-3594.

FOR SALE—1 McLAUGHLIN TOURing car, 1 Maxwell runabout, 14 bicycles, 2 gasoline engines. Camp to rent near Lakefield, equipped, lockable. 160 acre farm for rent, or sale. Brick house, sugar bush and well watered, one and a half miles from store, four miles from village. Apply R. H. Alford, Lakefield, Box 467. 3d-46-3379.

FOR SALE — WILLYS-KNIGHT, 7-passenger, good tires, newly painted and overhauled, in first class shape; a bargain. Would consider smaller car. Dodge touring, 1920, newly painted, excellent shape, 5 new tires. M. Storey, 190 Charlotte street. 'Phone 1623J. 3d-46-3566.

SMALL 5-PASSENGER TOURING car, in excellent condition. This car has only run 2,500 miles, $450.00, or would take Ford car (runabout preferred), or car in need of repair as part payment. 353 Water street. 3d-47-3590.

# WAR STATISTICS

GENEVA, August 23 (United Press). — That at least ten million combatants were disabled during the Great War, is disclosed by the statistics issued by the International Labour Office, regarding the number of people in the principal belligerent countries now receiving disablement pensions. The figures are:

| | |
|---|---|
| Germany | 1,537,000 |
| France | 1,500,000 |
| Great Britain | 1,170,000 |
| Italy | 800,000 |
| Russia | 775,000 |
| Poland | 320,000 |
| Jugo-Slavia | 164,000 |
| Austria | 164,000 |
| United States | 157,000 |
| Belgium | 110,000 |
| Roumania | 100,000 |
| Canada | 45,000 |
| New Zealand | 20,000 |
| Australia | 16,000 |
| Finland | 10,000 |

This totals 7,124,000, but no official statistics are available from Turkey, Bulgaria, the Baltic States, Portugal, Hungary, and Japan. There is ample evidence, however, says the bureau, that to put the total of disabled men in the World War at ten millions, would not be an over-statement. ....

# ATTACHING WAISTS

An inner staybelt is used to make the joining of skirt and waist trim and practical. It's an easy thing to do—putting the two parts of a dress together, but it must be carefully done since much of the hanging and fitting of a dress depends on it.

First the edges of the staybelt should be stitched as in the illustration. This is for firmness. Then the lower edge of the waist is gathered and basted to the belt—wrong sides together. Then the upper edge of the skirt is turned under, the skirt is shirred and then basted on the staybelt over the raw edges of the waist shirrings. In this way both outside and inside of the belt are smoothly finished.

If a camsole is used it should be attached inside, to the right side of the staybelt so that it can easily be removed for laundering.

This is one of the first principles of sewing and may be used on any dress that has a waist to be attached to a skirt.

Telephone 790 When You Want Your
PIANO OR ORGAN TUNED
Player Pianos A Specialty.
All Work Guaranteed.
W. H. CUNNINGHAM
360 Weller Street.

DUFFUS MOTOR SALES

Job Printing
IN ALL ITS BRANCHES
Two, Three and Four Color Work
Factory Forms
Loose Leaf Ledger Sheets
Ledgers and Binders
Office Stationery
and General Printing
Society Stationery
Visiting Cards
Wedding Invitations and Announcements
Wedding Cake Boxes and Cards
Counter Check Books
Letterheads
Envelopes
Invoices
Statements
and everything that can be done in the most Up-To-Date Printing Offices.
All our work is guaranteed both as to quality of Stock and workmanship.
PRICES REASONABLE
Telephone 1600 and our Representative will call.

### BUREAU DRAWERS.

Empty your bureau drawers occasionally and wipe them out with a damp cloth. Let them dry thoroughly before putting back the articles that belong in them.

Ford
Its Confidence That Counts
WE HAVE NEW AND USED CARS, ALL MODELS. BELOW IS A PARTIAL LIST OF USED CARS:
$200—Ford Touring Car, complete with markers, splendid tires; good buying. Stock No. 187.
$235—Ford Touring, with one-man top, complete with markers, tires, and appearance all good. Stock No. 186.
$150—Ford Touring Car, complete with markers. Stock No. 184.
$135—Ford Touring Car, complete with markers. Stock No. 183.
$ 75—Ford Chassis, complete with markers. Stock No. 182.
$100—Ford Light Truck, as is, good running order and good tires. Was $125. If sold this week $100.00 takes it. Stock No 177.
$100—Ton Truck as is. If sold this week $100 only. Stock No. 171.
$125—Reduced from $150—Fisher 7-passenger Touring Car, good working order. Stock No. 169.
$350—Ton Truck, complete with body. Stock No. 166.
$550—Reduced from $600—Ford Ton Truck, complete with Canopy top, best of tires, and best of mechanical condition. Stock No. 151. This is a 1922 model that would cost, new, considerably over $800.
$485—Ton Truck, 1922 model, complete with everything, best of tires, etc. Stock No. 72.
$ 75—McLaughlin 6-cylinder Chassis. Stock No. 60.
A number of good Ford Touring Cars from $250 and less.
Three very good Chevrolet Touring Cars, newly painted, at very low prices.
Terms of One-third Cash and the balance extended over twelve months, if necessary, to responsible parties.
You are missing something good by not buying either one of our Used Cars or a New One.
Any Motorist will tell you that there is no better time for motoring than in the Mid-Summer and Fall months.
At our liberal terms you do not need to deprive yourself of the advantages and pleasure of being a Car Owner. SEE US AT ONCE.
DUFFUS MOTOR SALES

### 8-HOUR STEEL DAY PLEASES PITTSBURGH

**Changes Permit Workmen One Day Off in 3 Weeks.**

PITTSBURGH, Aug. 24.—Inauguration of the 8-hour day in the steel mills not yet a week old, has resulted in changes which mill managers and the workmen agree, is going to be a big help for all concerned. Not only will the men work shorter hours instead of the 12-hour day which the new system displaced, but the coveted "day off" has a place in the plan.

Three turns have been established numbered 1, 2 and 3. They occupy the three 8-hour periods into which the day is now divided, and rotate their position once each week. That is, No. 1 turn this week becomes No. 2 next week; No. 2 becomes No 3;No.3 becomes No. 1 and so on. To avoid the seven-day week, and give the day off, as much as possible in a continuance industry, the No. 1 turn works only six days each week, as against seven days for the other two turns.

In this manner, every man get a day off every three weeks, when his crew is the No. 1 turn. A time-honored practice is to change turns every week end, a system which managers and workmen alike declare has its drawbacks. To avoid this the new schedule gives the No. 1 or six- day turn, a 32- hour rest period at the change of the turn instead of 24 hours as originally intended. This is accomplished by putting the other two turns back to work after rest periods of only eight hours. It works automatically to bring forwad each week the day for changing the turn. That is, if the turn changes on Saturday this week, it will change on Friday next week. In this manner every man every turn gets a 32-hour rest period once in three weeks and each time on a different day.

## RAILWAY TIME TABLES

### CANADIAN NATIONAL RYS.

**All Trains Daily Except Sunday.**

Corrected to date.)

No. 91—7.10 a.m., Lindsay-Toronto.
No. 96—8.10 a.m., for Port Hope and Toronto.
No. 93—8.23 a.m., for Lindsay, Blackwater, Junction, Orillia, Midland, North Bay and Toronto.
No. 98—8.25 a.m., for Hastings, Campbellford, Belleville and points on the main line east.
No. 389—8.30 a.m., for Lakefield.
No. 92—12.02 a.m., for Lindsay, Port Hope, Toronto, Buffalo, making connections with the International Limited for London, Detroit, Chicago and Ottawa.
No. 100—12.15 p.m., for Hastings, Campbellford, Belleville and Ottawa.
No. 371—12.25 p.m., for Lakefield.
No. 95—5.34 p.m., for Lindsay, Orillia, Midland, North Bay and Toronto.
No. 373—5.40 p.m., for Lakefield.
No. 99—8.19 p.m., for Lindsay.
No. 94—9.10 p.m., for Port Hope, Montreal and Boston. Carries sleeper for Montreal.

### CANADIAN PACIFIC RAILWAY.

(Corrected to Date.)

GOING EAST—
11.59 a.m.—Norwood, Havelock, Bonarlaw, Tweed, Perth, Smith's Falls, Kingston, Ottawa, Montreal and intermediate points daily. On Sunday this trains proceed east only as far as Havelock.
9.20 p.m.—Indian River, Norwood, Havelock and Tweed. Daily except Sunday.
12.02 a.m.—Havelock, Tweed, Kingston, Perth, Smith's Falls, Montreal, St. John, Boston and New York. Daily except Saturday.
1.00 a.m.—Havelock, Tweed, Kingston, Perth, Smith's Falls, Ottawa.

GOING WEST—
1.31 a.m.—Myrtle, Toronto, Guelph, Goderich Hamilton, Galt, Woodstock, St. Thomas, London, Chatham, Detroit, Chicago and New York. Daily.
4.58 a.m.—Toronto (Yonge Street), Hamilton, Owen Sound, Teeswater and intermediate points. Daily except Sunday.
7.35 a.m.—Toronto, Hamilton, Brantford, Buffalo, Rochester, Boston, New York, Galt, Woodstock, London, Chatham, Detroit and intermediate points between Peterboro and Toronto. Daily except Sunday.
9.35 a.m.—Bethany, Lindsay, Orillia, Port McNicol and intermediate points. Daily except Sunday.
1.50 p.m.—Toronto, Hamilton, Brantford, Buffalo, New York, Galt Woodstock, London, Windsor Detroit, Chicago and intermediats points between Peterboro and Toronto. Daily.
6.50 p.m.—Lindsay, Toronto and intermediate points. Daily except Sunday.

FOR SALE
Brick House, 7 Rooms, lights and water, central ..... $2,400
Frame House, 2-piece bath, lights and gas ..... $2,100
Brick House, 7 Rooms, 3-piece bath, furnace ..... $3,800
Brick House, 7 Rooms, 3-piece bath, furnace, fireplace, laundry tubs, garage ..... $5,800
6 Acres, close in, Frame House and Barn, newly shingled and painted ..... $2,000
100 Acres, Brick House, Barn, stone foundation; 90 Acres working, balance hardwood bush; good spring; clay loam; good wheat farm ..... $8,000
M. STOREY
190 Charlotte street. Phone 1623J

FOR RENT—
A large Ground Floor Office, or Stationery Store, can be rented in whole or in part.
FOR SALE—
200 acres of land, 140 acres working land, balance pasture and wood, in Cavan, 3-4 of a mile from station, splendid building consisting of brick house, three piece bath, bank barn, 42 x 100 feet; can be purchased at a reasonable price, and on easy terms. Owner would sell stock, also crop.
100 acres of good land, 60 acres working land; balance pasture and wook, well fenced; first class buildings, such as new brick house with furnace, barn 30 x 100 feet; other buildings; convenient to station, church and school; owner would exchange for a property in Peterboro. Price ..... $7000
For inspection and further particulars of the above properties apply
J. T. O'Connell & Co.
136 HUNTER ST. W., CITY
Phones—Office 376, Residence 1359

NUT COAL
Will accept orders for a limited quantity of Nut Coal tomorrow, cash to accompany order.
ROGERS' PORTLAND CEMENT is a superior grade of Cement. It makes a harder, firmer wall than any other. Dries out to a nice, clean color and looks like a finished piece of work. We can deliver any quantity up to a car-load promptly.
Robert Hicks & Co.
Limited.
262 Charlotte St. Phones 47&48

COAL! COAL!!
We are taking orders now for our famous LARGE EGG COAL. If you wish to secure any, order at once, as we have only a limited quantity in stock.
Apartment to Let.
A. LOW & CO., 264 Simcoe St.
'Phone 607. N. and Hol. 1027

EDWIN ELCOME
TAXIDERMIST
602 Harvey St. Peterborough, Ont.
No Birds or Animals Accepted for Mounting until 30th of October.
ONLY MASKINONGE, BASS AND TROUT MOUNTED.

CHINA PAINTING
Mrs. Langley McCarthy Teaches Biscoffs' New and Beautiful Work in CHINA PAINTING

DAVIS-THOMPSON COMPANY, LIMITED
Insurance and General Agency
433 GEORGE ST. PHONE 40

4% INTEREST, Compounded Half-Yearly, Paid on Deposits.
One Dollar opens an Account. Special facilities afforded Depositors for the convenient transaction of their business, and accounts are subject to cheque withdrawal.
For sums of $100 and upwards this Company's Debentures are issued in terms of one to five years.
Bearing INTEREST Half-Yearly at - - - 5%
TORONTO SAVINGS & LOAN & CO.
435-437 George Street
PETERBOROUGH

MAIL EDITION

# The Evening Examiner

THE Condensed Advertising in the Examiner is getting excellent results for those using these columns. For Sale, To Let, Lost, Wanted, etc. Try it.

PRICE THREE CENTS — PETERBOROUGH, FRIDAY, AUGUST 24, 1923 — PRICE THREE CENTS

## SHOCK FROM A LAMP SOCKET PROVED FATAL

### Harry Parks Instantly Killed in Basement of His House Last Evening

### IN PERFECT HEALTH.

Harry Parks, 61 Morrow street, was killed last night when he received a shock from a lamp socket in the basement of a house which he owned on Sherbourne street.

At 7.20 the unfortunate young man, with Fred Goselin, the tenant of the house, was making repairs to steps in the cellar when he reached up to the light. "He made a noise" Mr. Goselin said, "and I ran up to the switch and turned the power off. Then I carried him upstairs." The Fire Department was called on and responded with the pulmotor. Dr. W. D. Scott was also summoned, and later Dr. T. W. H. Young attended.

All efforts to restore respiration were unavailing, although the doctors and the firemen labored for an hour and a half with the pulmotor and using artificial respiration methods. They unwillingly gave up hope when their efforts were proven useless.

**Peculiar Circumstances.**

Dr. Scott professed suprise that the 110 volt current should prove fatal unless the victim suffered from heart disease. Friends said he was perfectly healthy and robust. The cellar floor was damp, but even this, an electrician said, should not make the shock fatal. Two other cases were reported in this immediate neighborhood yesterday. One lady had a similar experience with a lamp in her cellar, but fortunately escaped with a severe jolt. Her arm, she said, was powerless for two hours afterwards. Mrs. Tully said her iron jumped on the table several times so that she had great difficulty in using it.

**Widowed Mother Mourns.**

Mr. Parks is survived by his mother, Mrs. Esther Parks, widow of the late Isaac Parks, and a younger brother. He was the handyman of the district and often did work similar to that which led him to his death. He was employed as a mechanic in the Duffus Garage, and was highly thought of by his fellow workmen and by Mr. Duffus. "Harry was one of those fellows who was perfectly willing to go out at any time of the day or night if he could do a good turn," Mr. Duffus said. "He was a splendid worker, and has been with me for four years. No one, except his mother, feels any worse about his death than I do." Mr. Parks was 26 years of age.

## Dandurand Will Be Minister of Justice.

OTTAWA, Ont., Aug. 24.—(Canadian Press.)—Hon. Rouel Dandurand, government leader in the Senate, will be acting Minister of Justice during the absence in Europe of Sir Lomer Gouin, it was announced by Premier King last night. Hon. J. A. Robb, minister of immigration, will be acting minister of railways and canals in the absence of Hon. G. P. Graham.

Sir Lomer Gouin left Ottawa last night, and will join Mr. Graham at Montreal. They will sail on Saturday and after attending the league of nations conference at Geneva, will go to London, where they will represent Canada at the Imperial economic conference.

## Election Campaign Is Free From Violence.

DUBLIN, Aug. 24. — (Canadian Press.)—The election campaign, although urged with great vigor, is still distinguished by the extraordinary absence of violence which formerly characterized all Irish elections. This is regarded as eloquent testimony to the changed political conditions, but is also partly due to the fact that the republicans now are professing to stand for law and order. Polling day, next Monday, has been proclaimed a public and bank holiday.

### NURSE'S REWARD.

LONDON, Aug. 23.—Mary Granger, nurse, who has been left $5,000 a year and use of a large flat, under the will of Lord Latymer, said she became acquainted with him some time before she was asked to nurse him. She never had a single holiday during the last five years of his life, when he was an invalid, she says.

**STOCKS AND BONDS**

There is a great boom in the mining industry. I have had many years experience in practical mining, both in Cobalt and Porcupine, and have a wide connection there. I am therefore in a position to get early and reliable information in both camps. I have made a profit for every one of my clients up to date, and shall be pleased to advise any one interested. There will be a strong market this summer and now is the time to get in.

Accounts carried on reasonable margins

C. H. REID

Room 111 Barrie Bldg.

## *Many Women Are Coming to Ontario*

MONTREAL, August 24. — Canadian Press. — British women are flocking to Ontario. During the current week two Canadian Pacific steamers arriving at Quebec are bringing large numbers of women for Ontario points. They are going there to fill positions or to look for them. The majority of them are seeking work in the domestic line.

One hundred and three women are scheduled to arrive at Quebec to-day on the steamer Montrose. Of this number sixty-seven are destined for Ontario with the balance making for every province in the Dominion. Another large number are travelling on the Metagama and are due at Quebec on the 26th. This second batch totals 181 and 96 of them are going to Ontario.

## SOFT COAL MINERS TO STAY AT WORK

### Will Not Be Affected By Strike of the Anthracite Miners — Present Contract Does Not Expire Till April 1.

CHICAGO, Aug. 24.—(Canadian Press). — Soft coal production is not expected to be adversely affected in case of an anthracite strike in the U. S. operators and mine workers officials indicated here to-day. The soft miners are under contract until April 1.

Illinois coal operators and representatives of the miners including Frank Farrington, president of the Illinois district, met yesterday for discussion of routine and mutual matters. Both sides said no plans related to an anthracite suspension were under consideration.

Mr. Farrington indicated there was no thought of a suspension in the soft coal fields. He intimated, however that rumors that bituminous coal would take the place of anthracite in the event of a shut down of anthracite coal mines might cause discontent among union miners of the bituminous coal field.

The middle west has no cause for alarm at the threatened strike of anthracite miners, F. C. Hommold, secretary of the Illinois Coal Operators' Association said adding that there is a plentiful supply of bituminous coal above ground and that middle western bituminous operators can supply the demand in case of emergency.

## Many Farmers Are Supporting the Pool.

CALGARY, Alta., Aug. 24.—(Canadian Press.) — Approximately 400 signed wheat contracts were received at the head offices of the Alberta co-operative wheat producers, limited, yesterday morning. This boosted the total number of contracts to approximately 1,500, for a total acreage of about 200,000.

Reports from all parts of the province so far indicate that at least 75 per cent. of the 83,000 wheat growers are signing the contracts. Few of the provincial constituencies have estimated that their districts will go under 75 per cent., while a number estimate the sign-up at ninety per cent.

### BETHEL PERSONALS.

BETHEL, August 24. — Master Ashton Fife, of Peterborough, is the guest of his grandfather, Mr. J. H. Pallin.

Mr. T. Adams and Mrs. R. McAdams motored to Havelock on Sunday to visit friends.

Mr. and Mrs. R. Davidson and family visited friends near Westwood on Sunday.

Nurse Reid, of Peterborough, is spending a few days with her parents, Mr. and Mrs. B .Reid.

Mr. Russell Fife and Miss Olive Fife, of Omemee, spent Sunday at their uncle's, Mr. W. Garnett.

Mr. W. Miller spent Sunday in Peterborough.

Miss Mary Nelson is spending a few days camping with friends on the shores of Rice Lake.

Master Willie Sexsmith, of Havelock, is visiting his grandmother, Mrs. R .McAdams.

Rev. A. McLauchlin preached a most excellent sermon on Sunday morning on the "Return of the Prodigal Son." Next Sunday his subject will be "The Lure of the Far Country."

Master Ashton Fife sang a very appropriate solo, "Coming Home."

### WORKERS GOVERN TURKEY.

CONSTANTINOPLE, Aug. 24.—(Associated Press)—Tradesmen predominate in the new Turkish Assembly. It is composed of 216 members of which 28 are army officers, three naval officers 46 tradesmen, 33 civil servants, 28 lawyers, 16 scientists, 13 doctors, nine government officials, eight public education officials, seven writers, four sociologists, three foreign office officials, two finance officials, three engineers and one economist.

### BOILED POTATOES.

To season boiling potatoes add one tablespoon of salt for every dozen potatoes.

## CANADA'S FUEL SUPPLIES ARE BEST IN YEARS

### Imports of Both Anthracite and Bituminous Coal Much Greater This Year Than Last.

### NEW SOURCE SUPPLY.

OTTAWA, Aug. 24. — Canadian Press. — Should a coal strike come in the United States, Canada is much better off for fuel supplies than last year but in about the same position as she was two years ago. This statement is based on figures of imports of coal obtained from the Dominion Bureau of Statistics, covering a period up to the middle of the present month.

According to the statement there had been imported into Canada up to the midle of August in the present year since the opening of the present coal year in the month of April, approximately 1,900,000 tons of anthracite coal and 5,900,000 tons of bituminous coal. For the five months of the previous coal year, April to August, 1922, the imports of anthracite were only 312,000 tons and of bituminous 2,345,000 tons. For the fuel year 1921-22, however, the imports of anthracite for the five months ending with August were 2,130,000 tons, and the imports of bituminous were a little over 5,000,000 tons.

The Canadian fuel position is stronger this year than in the past, in having a new outside source of supply in the coal fields of Great Britain in addition to that of the United States. This source of supply has developed largely in the last two years. For the five months ending August, 1921, only 110 tons of coal of all kinds were imported into Canada from the United Kingdom. For the corresponding period last summer the import of coal of all kinds from the United Kingdom was a little over 64,000 tons, of which about 8,000 tons was anthracite and the balance bituminous. For the present fuel year the imports of anthracite coal from Great Britain from the first of April to the middle of August were 73,800 tons, while the imports of bituminous coal were 91,900 tons.

## ARABIAN QUARRELS FOUGHT IN CARDIFF.

### Four Policemen Attacked 800 Rioters When the Chamari Tribesmen Met Adenese.

CARDIFF, Wales, Aug. 24.—(Associated Press)—London may shelter this summer white-collared visitors from all over the world, but Cardiff often finds her streets littered with rough-neck sailormen from the Seven Seas. This was the case recently when 800 Arabian stokers made the dockfront the scene of an attempt to settle tribal differences finding their origin on the shores of the Red Sea. White dockers and sailors took their hands out of their pockets, spat on them, and leaped into the thick of it without asking whether it was a private battle of a free-for-all.

Four policemen came at a run and dutifully attacked the 800. Their truncheons made no impression on the mass, but they went on with their task. Knives began to flash, and brown-skinned Orientals went dashing through the dockyards, seeking reinforcements of their clansment. The Chamari tribesmen were settling an old grudge with the Adenese.

At the note of a whistle the four bobbies fel back to join 20 others who had come up in a motor-lorry. The 24 charged.

The Arabs then scattered, the police close on their heels picking up stragglers. The sad and battered company that rode away in the police van was composed of many tirbes, but there was no fight left in them.

Many ships come into Cardiff with Arabs serving in their crews as stokers and deckhands.

## High Speed Air Racers at International Meet.

ST. LOUIS, Aug. 24.—(Associated Press)—High speed races for the Pulitzer trophy and $4,000 in prizes are to be run off here the last day of the International Air Races, October 1, 2 and 3, according to an announcement by the St. Louis Air Board and the Flying Club of St. Louis.

The first prize of $2,000 and the trophy will be awarded to the pilot making the highest speed for 200 kilometers on a closed course of 50 kilometers.

Another of the eight events will be the 300 kilometer race for the Detroit News Air Mail trophy and $1,500 in prizes, open only to air mail airplanes and air mail pilots.

A high speed race for large capacity airplanes also is scheduled for the Merchants Exchange of St. Louis trophy and $2,000 in prizes, over a 300 kilometer course.

### HAT BAND.

Wide white grosgrain ribbon with a narrow border of black on each edge is used for hat bands on the plain little white felt cloches.

## *Will Hold Conference to Curb the Rum Runners*

OTTAWA, Aug. 24.—(Canadian Press).—Following yesterday afternoon's meeting of the cabinet council Premier King announced that the conference between Canadian and United States government officials at which measures to curb rum running activities on the border will be discussed, is to be held early in September.

A series of friendly notes have been exchanged between the two governments in regard to this matter the Premier stated, and arrangements for the meeting have been practically completed.

The United States government will be represented at the conference which takes place in Ottawa, by McKenzie Moss, Assistant Secretary of the Treasury Department. The Canadian government will be represented by Hon. Jacques Bureau, Minister of Customs and Excise.

Communications which passed from the Canadian to the United States government, the Premeir said assured the American authorities of Canada's desire to co-operate as far as possible with them in the enforcement of American laws just as Canada expected the American government would co-operate with Canadian authorities, where possible, in the maintenance of Canadian law. It was pointed out in the notes addressed to the American government that already Canadian customs officers stationed at Border points had instructions to notify American officers of liquor shipments consigned to points in the United States.

The suggestion that a conference be held in this connection came from the United States government and was discussed in the House of Commons last session.

Rum running activities at Border points which are said to have caused American prohibtion authorities considerable trouble in the past led to the request for a discussion of reciprocal arrangements between the two governments to curb what American authorities consider a serious menace to the successful enforcement of the Volstead Act.

## PREMIER OF JAPAN HAS PASSED AWAY

### While Health Poor it Was Thought His Condition Not Dangerous,

TOKIO, Japan, August 24 (Canadian Press). — Baron Tomosa Buro Kato, Premier of Japan, died this afternoon, it was allowed to become known officially late to-day.

White Premier Kato had been ill for a number of months, it was announced only last Monday that his condition was not dangerous.

It was added, however, that his health was etremely poor, and that his retirement could be expected in the near future.

Early this afternoon the announcement was made that the Premier was seriously ill.

Following this came the official report that he had died.

Owing to the not unusual custom in Japan of not officially announcing immediately the death of an important official, it was several hours before this report could be confirmed.

Admiral Baron Kato was born in 1859, and had a distinguished career in naval, administrative and diplomatic services before he was elevated to Premership last year. The Japanese press with some show of authority has been stating that Baron Kato was suffering from cancer. The attending physicians, however, reported stomach trouble and hemorrhoid and issued reassuring bulletins to the last, even at noon to-day, saying simply that his condition had grown worse since midnght, with some signs of exhaustion. It was added, though, that little improvement had been shown since midnight and the patient's heart was causing anxiety.

## FLORIDA PROPOSES OVERSEAS HIGHWAY.

### Key West is 125 Miles From Mainland But Road Will Be Constructed.

TALLAHASEE, Fla., Aug. 24.—(Associated Press)—An "Overseas Railway" from Key West to the Florida mainland, a distance of approximately 125 miles, is a possibility of the not distant future if plans of Key West civic leaders are carried out. They seek to supplement means of travel to and from the little city which was entirely cut off from the mother state until the Florida East Coast railroad was completed in 1912.

Plans already have progressed to the point of investigating the feasibility of the road, the committee that made the survey pronouncing the matter largely one of finances. A practicaly highway can be constructed over the distance, except for bridges, the committee reported, for approximately $1,500,000. Recommendation that ferries be used over the stretches of open water until funds are available for bridge building was made.

Unless outside aid is rendered, however, construction of the road may be completed only in sections, owing to Monroe county's inability to bond itself above $500,000. A date early in September is being discussed as the time to vote on a bond issue to begin the work.

The state highway department, at its last quarterly meeting, voted to give the projects is assistance to the extent of engineering advice.

## GREAT FUR DISPLAY AT LITTNER'S NEW STORE

An array of furs that gladen the heart of any woman is oh exhibition at the Littner Fur Store at 311 George street, which opened a few days ago. The Littner store is the latest addition to the downtown business section. The stock is replete with furs and fur garments of all descriptions. The Peterboro store is a branch of the great Mayer Littner Fur Manufacturing company's house at Montreal and Toronto which, because of the large volume of its business can save the purchaser 30 per cent or more on all fur garments. The Littner company buys its raw furs direct from trappers, and only the best is accepted. The fact that Mr. Littner has been in the fur business thirty-five years speaks well for his company. At the Peterboro store a specialty is made of remodelling. A visit to the Littner store is well worth the time.

### OMAHA DRYER THAN EVER.

OMAHA, Nebr., Aug. 24.—A 3,000 foot fire hose stretched across a bridge from Council Bluffs, furnished Omaha's principle water supply to-day, following the Missouri river cave-in that filled the water mains with mud.

Thousands of persons fought for places in line at the end of the hose, filling buckets, barrels and jugs. Water in the city's mains remained two thirds mud, a condition which will last a week, officials said.

Hundreds stood in line all night to drink from springs at the city parks. Packings plants and other industries remained closed.

## STILL HOPE OF SETTLEMENT IN COAL STRIKE

### U. S. Government Has Plans Prepared to Meet Emergency in Case of an Acute Fuel Shortage.

### MEETING TUESDAY.

WASHINGTON, August 24. Canadian Press. — Final phases of the United States Government's programme for supplying fuel to anthracite consumers in the event of the suspension of work in the hard coal mines were taken up yesterday by the several bureaux to which the preparations had been assigned, but hope of an ultimate settlement of the controversy between operators and their employees continued to be expressed in various quarters.

Chairman Hammond of the coal commission, after a conference with President Coolidge announced that the commission's 'emergency report' on the situation would be held up until the last minute so that its conclusions may not hinder any move of the disputants to get together. He declined to say whether the commission was in receipt of information which led it to expect such a move. The visit to the White House was explained as for the purpose of reporting progress in the distribution programme.

The threatened suspension of anthracite production was reflected in the activity of a number of government bureaux yesterday as the administration's "defense" program began to assume definite shape. In the interior department, the bureaux of mines completed the preparation of instructions for those who would be called upon to substitute soft for hard coal, and the geological sur-

(Continued on page 5.)

## *Fuel Committee is Watching Situation*

OTTAWA, Aug. 24.—(Canadian Press).—The Central Advisory Fuel Committee of the Federal government is keeping a close watch upon the situation which has developed in the United States between the coal miners operators it was announced last night, by the Prime Minister. Should the threatened strike materialize, the Premier intimated that the same policy as adopted by the government last year, would be pursued in dealing with the situation as it affected Canada. Details of fuel distribution will be left to municipal and provincial governments, with the Federal authorites offering any assistance possible in the way of providing cars and taking general steps to relieve acute conditions.

## Tchitcherin Lays Claim to Wrangell Island.

MOSCOW, Aug. 14.— (Canadian Press.)—Foreign minister Tchitcherin has sent a note to the British government protesting against the raising of the British flag on Wrangell Island by Vilhjalmur Stefansson, the explorer.

Wrangell was incorporated into Russia's territory in the years 1821-24, the note says. In 1910 Russia built light houses on the island and undertook other works there, and in 1915 formally notified the Allied and neutral governments that Wrangell, together with the other islands and territories along the coast of Siberia, constituted integral parts of Russian territory.

As, during the entire intervening period, no government has questioned Russia's claim to the island, the note says, the Soviet government regards the raising of the British flag there as a violation of Russia's sovereign rights.

## OFFICIALS MAY STILL MEET AT ATLANTIC CITY

### Employers and Miners Both Stand Fast But Delegates Are Still Waiting For a Conference.

### A FINISH FIGHT.

ATLANTIC CITY, N.J., Aug 24 —(Canadian Press). — Anthracite mine operators and officials of the miners' union, firmly convinced that Sept. 1 would see a complete stoppage of their industry as a result of failure to make a new wage contract remained yesterday in Atlantic City though all communication between them had been suspended for 48 hours. Both groups had been definitely told that the U. S. government has no ground for intervention, further then to prevent shutdown, and neither had changed in the slightest degree the conflicting attitudes which made them break off

(Continued on page 5.)

Clean to handle. Sold by all Druggists, Grocers and General Stores

## *Summer Clearance Sale!*

A good chance to obtain the Unparalleled Reductions now being offered. Tempting values await the thrifty shopper who takes advantage of this Final Clearance Sale of our remaining stock of Summer Apparel. Assortments and sizes are incomplete, of course, but the variety of model in every section is adequate to afford a useful and timely addition to any Woman's Wardrobe.

## *Sale of Silk Dresses*

A Charming Array of the Season's Smartest Models, divided into Three Groups for Saturday:

**$10.00**

GROUP NO. 1—

All-Tyme Crepe, Crepe-Knit, Canton Crepe, and Taffeta. Sizes 16 to 42. Values to $29.50 ..... Saturday ..... **$10.00**

**$12.50**

GROUP NO. 2—

Sport Models, Street and Afternoon Dresses, in Jacquette, Overblouse, and Straight line Models. Fifteen Only. Sizes 16, 18, 20. Regular values to $39.50 Saturday ..... **$12.50**

**$16.95**

GROUP NO. 3—

Afternoon and Street Dresses in Canton Crepe, Roshanara, Crepe, and Crepe Meteor. Sizes 16 to 42. Reg. values to $45.00. Clearing Saturday .... **$16.95**

### *Voile & Ratine Dresses*

Ten Only—Light and dark colours. Sizes 16 to 44. Regular values up to $19.95 Saturday ..... **$9.95**

### *Gingham Dresses*

Juniors', Misses' and Women's Anderson's Scotch Gingham Dresses, in all the wanted colours and styles. All sizes ..... Saturday ..... **$2.95**

### *Pleated Canton Skirts $10.95*

Full pleated Canton Skirts, bodice top, side and box pleated models. Colours of Sand, Navy, and White. Saturday Special ..... **$10.95**

### *Cloth Capes $29.50*

Two Only—The smartest of New Fashions and the lowest-of-the-season prices distinguish these two beautiful Wraps. Fashioned from Navy Blue Tricotine, beautifully Satin-lined and excellently tailored. Saturday ..... **$29.50**

SAVINGS THAT MERIT THE IMMEDIATE CONSIDERATION OF THRIFTY WOMEN ARE NOW AVAILABLE IN OUR SHOWING OF

### *New Fall Top Coats*

The selection of Individual Models is unlimited, and the values are superior at these Prices. Special at ..... **$19.95**

You need only a hasty inspection of these very swagger Topcoats to see the unusual opportunity for Substantial Savings by an Immediate Purchase.

## *The J. A. McNabb Co. Limited*

*Eastern Ontario Chain of Ladies' and Misses' Ready-To-Wear Stores*

PETERBORO - BELLEVILLE - KINGSTON - BROCKVILLE

# The Evening Examiner

PHONES—Editorial 1601. Business Office, 1600. Private Branch Exchange to all Departments.

The Examiner is a member of the Audit Bureau of Circulation.

The Daily Examiner, published every lawful evening. The Peterborough Examiner, Limited. Office, 419 George Street.

The Weekly Examiner, published Thursday morning. $6.00 per year, delivered in city; out of town subscribers, by mail, $4.80 per year; that of The Weekly Examiner is $1.50.

U. S. REPRESENTATIVES.

Special U. S. Representatives—W. H. Stockwell, 629 People's Gas Building, Chicago, Ill.

New York—Chas. F. Miller, 225 Fifth Avenue.

Advertising Rates on application.

R. M. GLOVER, Managing Director.

FRIDAY, AUGUST 24, 1923.


## THE GUINEA PIG.

For a month the First National Bank of Shelby, Mont., was also the last bank of Shelby. Now it is closed, a victim of post-war conditions in that erstwhile thriving young metropolis. There is a certain stratum of inferior boxers known as the Guinea Pigs, since they are employed exclusively in an experiment capacity by title contenders. Shelby is the guinea pig of little fight towns and the experiment appears to be on the point of proving fatal.

The immediate lesson derived from the research of Messrs. Dempsey, Gibbons and Kearns is that the frog who tries to be an ox will explode in the process. It is extremely doubtful whether any more towns where sidewalks are carried in at night will have sufficient hardihood to stage a ruinous war either for amusement or for advertising purposes—not while bankers are still familiar with the experience of Shelby.

There is a greater moral, possibly, to be inferred from the misfortune of this particular guinea pig. That is, that if you must have war it is better to do as Shelby has done—pay for it in advance. Shelby is sunk, but she has no foreign debt, she is unconcerned with international loans. Her debt is internal. She paid the fiddler before he went to work, and while it took every dollar in the house she is infinitely better off than anyone who hires the fiddler and delays payment until the morning after.

## A TROUNCING—FOR THE PUBLIC.

There is nothing reassuring in the language used by John L. Lewis, head of the Miners' Union, in declaring that "the mine workers are prepared to enter an industrial contest September 1 and to administer to the operators the most complete trouncing of their career."

The average man would not worry very much over the troubles of the mine owners were it not for the fact that he knows perfectly well, just as Mr. Lewis does, who would be the real recipient of the trouncing the miners' President predicts.

It will not be the operators who will be trounced if the strike is successful—but the public.

Any increase forced upon the operators will be simply passed on to the consumer, and while labour as represented by the miners may appear to win a victory, labour as represented by the workers in every other line, who will have to pay through the nose for their fuel, will be the real loser.

Apparently that fact does not bother Mr. Lewis and those who are associated with him in his the-public-be-damned attitude.

The United States Government will be expected to take steps to protect the innocent bystander—the public—and the full support of the people in any measure adopted can be anticipated.

These continuous disturbances in the coal mining industry have grown irksome to the public, and there is little sympathy for the miners who seem determined to precipitate a strike.

## CHEMONG PARK.

It is unfortunate that any complications have arisen or are likely to arise over the question of the rights of the public to have access to the waterfront at Chemong Park.

The intention of the township of Smith when the park property was deeded over was that a strip along the lakefront should be reserved for the use of the public.

It is possible that the raising of the water in the lake has submerged the orginal right-of-way.

But there would be no need of bickering over the matter if it were treated in a spirit of community interest.

It should be possible to allow visitors and park residents alike every opportunity to indulge in bathing without interfering with or proving an annoyance to the cottage owners.

Situated as it is within a few minutes' drive from the city and offering such unique facilities for safe bathing, it is natural that many Peterborough citizens should frequently visit Chemong Park, and there seems no reason why they should not do so, provided that they recognize that they have no right to trespass upon privately owned property, and provided, too, that the park residents in their turn realize that one of the original conditions upon which the property was turned over was that the public should not be barred from the waterfront.

There has not been much trouble over this point up to the present, and if those two conditions are kept in mind there should not be any difficulty in spite of the ever-increasing popularity of the park.

## THE BRITISH HARVESTERS.

Conflicting stories come out of the West as to experiences of the harvest helpers brought out from the British Isles to assist in gathering in the enormous wheat crop.

While immigration officials minimize the situation and deny there has been any trouble news dispatches indicate that many of the men have not yet received employment and are at the end of their financial tether.

Lack of experience on the part of a large proportion of the newcomers is, of course, a factor.

Naturally the Western farmers do not care to pay unskilled assistants the same wages as the experienced helper receives.

Yet the British quota maintain that they were told before sailing for Canada that experience was not necessary, that they were sure of employment and that they would be paid the prevailing rate of wages.

The Examiner has no doubt that they were promised certain things that have not materialized.

The Government should investigate the circumstances under which these men were induced to come to Canada, and if it is found that promises were made that were extravagant and impossible the offending officials should be removed from the service.

It would be advertising of the very worst kind if thousands of harvest hands were to return to the Mother Country with graphic tales of having been grossly deceived.

## THE FRENCH NOTE.

Premier Poincare seems to have written the most effective controversial note he has yet contributed to the diplomatic debate with his war ally. Hitherto he has contented himself with denying rather than debating; and the British Government will probably regard it as a gain that the French Premier has at last come to the conclusion that he must defend his case before the court of world opinion.

French statesmen are invariably excellent controversialists when they set their minds seriously to the task. M. Poincare is one of the best. The clever manner in which he turns many of the British points back on their authors must provoke a smile of appreciation, even if it does not always carry conviction. He says, for instance, that while "it is, no doubt, to England's interest that Germany should recover, it certainly cannot be to her interest that France should be diminished." Perfectly true; but, of course, the blunt British attitude is simply that they believe that the French occupation of the Ruhr will reduce—not increase—German payments, and so not only delay German recovery, but also diminish French prosperity.

There will be no doubt that, if this inter-Allied debate is to continue, the French will hold up their end. Lord Balfour is about the only living British fencer who could cross swords with so deft a master of the rapier as Poincare; and Lord Balfour is out of the lists. But the question which will strike home to plain business men suffering from trade stagnation and to hungry workingmen out of employment, is whether these two Allied nations can afford even so spectacular a tournament of wits **while Great Britain faces a workless winter and France finances for herself an unprofitable military adventure**—to say nothing of the possibility that Germany will default entirely by the easy process of political dissolution.

* * * *

M. Poincare makes a good debating point when he shows that all that France asks, as her irreducible minimum, is 26,000,000,000 gold marks. Whatever else is asked of Germany is either a direct demand for reparations by Great Britain or one of the other Allies, or else a demand from France for war debts which France must get out of Germany. That is, if Great Britain, the United States and the rest of the world feel so tender toward Germany that they want to let her off, they can easily do so down to the quite manageably minimum of 26,000,000,000 gold marks. All they need do is to release both Germany and France from all their obligations.

It is very neat. **But it totally misrepresents the British position.** The British do not desire to be "tender" to Germany. They do not want to let her off. They are just as anxious as the French to get out of her every pfennig that she can pay. Thus if it turns out that she can pay, then the British not only want their money but they sorely need it to meet their payments to the American Government. They naturally would not be willing to accept a scheme by which France would get paid but would not pay, while Britain would not get paid but still must pay. Hence when to the Poincare claim for twenty-six billions, we add the British claim for money to pay the Americans, and the further French claim for money to pay both the British and the Americans, we get a sum total which British experts judge to be today—after the Ruhr occupation—beyond the capacity of Germany to raise.

It is really all a question of German capacity; and it is a thousand pities that the French will not permit an International Commission to study this subject and at least deliver an opinion. At this point, the Poincare argument is at its weakest. It is nothing more than childish to say that these international experts will "declare that, the German treasury being empty, the Reich can pay nothing." They will hardly be as gullible as all that. Nor is it any compliment to their good faith to add that, on such a commission, France, "with a predominating interest, would not have the predominating vote." Such a commission would at least be friendlier to France than to Germany.—Montreal Star.

## EDITORIAL NOTES AND COMMENT.

That stowaway who thought Canada was paved with gold could not have read those "Whisper of Death" articles.

Havelock's war memorial will be dedicated next month. When is Peterborough to have an opportunity of holding a similar ceremony?

The anthracite miners and operators may yet succeed in educating the public to the use of some other fuel than hard coal.

The limit seems to have been reached in the attempt to unload upon Canadian war veterans for sale on Poppy Day artificial flowers that were made in Germany.

At least the weatherman seems to be doing his best to make people think of next winter's fuel supply.

Relieved of any anxiety as to bye-elections the Ontario Cabinet has nothing to do now but settle down to the business of the province. Their mandate is unmistakable and no obstacle has been put in their way by the people of the province.

Four thousand, three hundred and eighty-one motor cars were shipped out of Canada last month. But there are enough left to make it necessary for the pedestrian to watch his step.

Hamilton citizens are complaining that the City Council goes on too many unnecessary trips. It is a complaint that has been aired in other centres.

A Bowmanville hotel, it is charged, has been selling whiskey in grape juice bottles. Page William Jennings Bryan.

When a young couple bragged about their new machine 20 years ago it was a sewing machine.

Every now and then some one you haven't missed comes up and tells you he is back again.

The bustle is coming back. Also, the hustle and bustle.

Many are taking advantage of the warm spell to cuss a coal man.

Scratching a bite irritates the skin, also the biter.

## WISE AND OTHERWISE

A bee wouldn't make a good politician. He can't sting anybody but once.

* * * *

An executive is a man who knows so much that he isn't required to do anything.

* * * * *

Perhaps they are called grass widows because grass makes hay while the sun shines.

* * * * *

When campaign money talks, it is careful not to say much about who furnished it.

* * * * *

Most of those who hope for the best are content to hope instead of sweating to get results.

* * * * *

It isn't necessary to hunt big game to get thrills. Try springing a new idea on a conservative community.

* * * * *

Women seldom do the courting. But when we observe what some of

them marry, it occurs to us that it might be advisable.

* * * * *

The "rights" men fight for always multiply rapidly as men learn more about fighting.

* * * * *

The reason flour and bread don't fall in price is because farmers don't make the flour and bread.

* * * * *

As a general thing, when a man thinks he is repenting he is merely being sorry that he has the fiddler to pay.

* * * * *

If it's a fool idea, propaganda can't put it over; and if it's a sound idea, propaganda isn't necessary.

* * * * *

If the girl who needs spanking had the kind of mother who would spank, she wouldn't need a spanking.

* * * * *

Perhaps you have observed that the man most skilled in argument

will sit in the shade and whittle while his wife mows the lawn.

* * * * *

Some of the stuff appearing in magazines indicates that the authors are close personal friends of the editors.

* * * * *

We are just wondering whether alimony is listed on the income tax blanks under "losses" or "operating expenses."

* * * * *

Doubtless there is a happy middle state when a cantaloupe is neither green nor rotten, but it is difficult to furnish proof.

* * * * *

Burbank always destroys the second best to keep it from populating the earth. How fortunate that he experiments only with plants.

* * * * *

Correct this sentence: "I was on the right side of the street, your honor," protested the driver, "and I wasn't making ten miles an hour."

## A RECORD SHIPMENT.

PORT ARTHUR, Ont., Aug. 24.—(Canadian Press)—The tug Butterfield will leave today with a raft containing 7,500 cords of Canadian pulpwood which constitutes the largest single raft on record at the head of the lakes. The wood is consigned to the Newago Company and is going to Wisconsin Rapids, Wis.

**What were you paying, Madam, for**

**ROLLED OATS?**

**The Department of Labor at Ottawa says these were the average prices for July.**

ROLLED OATS

| Per lb. | 4¢ | 6¢ | 8¢ |
|---|---|---|---|
| Halifax | | | 5.6 |
| Charlottet'n | | | 5.0 |
| St. John | | | 6.2 |
| Quebec | | | 5.6 |
| Montreal | | | 5.4 |
| Sherbrooke | | | 6.5 |
| Ottawa | | | 5.8 |
| Brockville | | | 5.0 |
| Kingston | | | 4.7 |
| Belleville | | | 4.8 |
| Peterboro' | | | 4.8 |
| Toronto | | | 5.3 |
| St Catharines | | | 5.0 |
| Hamilton | | | 5.1 |
| Brantford | | | 4.9 |
| Galt | | | 5.1 |
| Guelph | | | 5.1 |
| Kitchener | | | 5.1 |
| Woodstock | | | 4.9 |
| Stratford | | | 5.6 |
| London | | | 4.8 |
| St. Thomas | | | 5.1 |
| Chatham | | | 5.3 |
| Windsor | | | 6.0 |
| Sarnia | | | |
| Cobalt | | | 8.0 |
| Ft William | | | 5.0 |
| Winnipeg | | | 5.3 |
| Regina | | | 5.0 |
| Moose Jaw | | | 5.5 |
| Saskatoon | | | 5.3 |
| Prince Albert | | | 5.2 |
| Edmonton | | | 6.0 |
| Calgary | | | 5.5 |
| Lethbridge | | | 5.5 |
| Vancouver | | | 5.8 |
| Victoria | | | 6.0 |

How do prices in your locality compare with other cities? Are you paying more or less than average? These prices are for average good quality "delivered" goods. Watch for the changes in this chart next month.

To-morrow:—Salt Cod Fish.

## CATTLE, GRAIN AND PRODUCE

**Peterboro—Toronto—Montreal—Winnipeg**

### PETERBOROUGH MARKETS.

**Fruits.**

Bananas, 30-60c doz., 10c lb.; oranges, 25c-$1 doz.; grapefruit, 10-15c each; lemons, 30-40c doz.; dates, 10c lb.; eating apples, 25c meas.; pineapples, 25-45c; plums, 10-25c doz., $1.25 11-qt. basket; apricots, 20c doz.; peaches, 40-50c doz.; clingstone, $1.25 11-qt. basket; cherries, 90c 11-qt. basket red, $1.25-$1.50 6-qt. basket black; canteloupe, 20-35c; gooseberries, 20c qt.; red currants, 15c box; black currants, $3.50 11-qt. basket, 40c qt.; blueberries, 30-35c qt.; pears, 5c each; black raspberries, 20-30c qt.; red raspberries, 30c qt.

**Vegetables.**

New beets, 3 bunches 25c; new carrots, 2 bunches 15c; parsnips, 5c; domestic onions, 10-15c; Bermuda onions, 2 lbs. 25c; green onions, 5c; spinach, 15c lb.; parsley, 5c; green peppers, 10-15c each; cucumbers, 2 for 25c; tomatoes, 20-25c lb., 2 lbs. 35c, $1.75-$2 11-qt. basket; endive, 10-15c bunch; string beans, 10c qt.; artichokes, 20c each; watermelons, $1.25 each; radishes, 5c; Swiss chard, 20c bunch; mint, 5c bunch; leaf lettuce, 5-10c; new cabbage, 10c lb.; new potatoes, 25c meas., 60-70c pk.

**Dairy Products.**

Butter, creamery 34-36c lb., dairy 35-38c; oleomargarine, 25c lb.; eggs, 25-30c doz.; lard, 17-23c lb.; shortening, 20c lb.; cheese, new 25-27c lb. old 30c lb.

**Fish.**

Salmon, pink 20c lb., red 18-25c; salmon trout, 22-23c; white fish, 18c; halibut, 30c lb.; haddies, 18-20c, boneless 25c; fillets, 28c; kippered herring, 20c; salt herring, 60c doz.; sea herring, 10c lb., fresh 3 lbs. 25c.

**Meats.**

Beef, 12-30c lb.; pork, 18-35c; bacon, 32-50c; sausage, 18-20c; veal, 12-30c; spring lamb, 20-50c; mutton, 12-30c.

Hogs—Thick, smooth, cut, $8.75; select grades, $9.60; dressed, head on $15.00, head off $16.00.

**Grain (Wholesale) and Flour.**

Wheat, fall, spring or Marquis, $1-$1.05 bush.; oats, 55-60c; rye, 65-75c; barley, 60-65c; alsike, $4-$5.

Flour, $3.75-$4 half bbl.; pastry flour, 80-90c 24-lb. bag.

**Hay, Bran, Etc.**

New hay, loose, $12-$14; straw, $8-$12; bran, $28 ton; shorts, $30 ton.

**Hides and Wool.**

Cow hides, heavy 7c lb., light 8c lb.; horse hides, $2.50-$3 each; calf skins, 10c; sheep skins, $1-$1.50; shearlings, 20-25c each.

Wool, 18-25c lb.

### TORONTO CATTLE.

TORONTO, Aug. 24.—There were only 62 cattle received at the Union stock yards yesterday morning. There were about 1,000 leftovers, largely of a poor quality. Trade was very dull. There will be nearly 900 cattle carried over until Monday. Few choice butcher cattle were offered, and buyers were not at all active. Prices were abtu steady with Wednesday, but there were a few sold at $7.00, the top price. There were some bulls bought at from 3 to 4 cents. There is some demand for stockers and short-time feeders.

Calves sold steady at $11.00 with a few tops at $11.50. Lambs sold 50 cents higher at $11.00. There were few sheep offered. Hogs sold steady at $10.85 for thick smooth, fed and watered. Packers were paying $11.90 for selects, a premium of $10.50.

United Farmers Co-Operative Society sold: 2 butchers, 700, $9; 2 do 690, $8; 2 do 735, $5.50; 1 do 920, $4.50; 1 do 680, $4.25; 1 full, 1100, $3.50; 1 do 1290, $3; 1 do, 930, $2.25; 2 do 1620, $2.75; 1 do 620, $3; 1 do 1220, $2.75; 1 do 1610, $2.75; 1 do 1400, $2.75; 2 do 1170, $2.60; 1 do, 1540, $2.50; 5 do 910, $2.25.

**Yesterday's Receipts.**

Union Stock Yards, Aug. 23.—13 cars, 62 cattle, 31 calves, 339 hogs, 359 sheep and lambs.

| | | |
|---|---|---|
| Heavy steers, export | $7.00 | $7.50 |
| Butcher, choice | 6.50 | 7.00 |
| do. medium | 5.50 | 6.00 |
| do. common | 4.00 | 5.00 |
| Baby beeves | 8.50 | 9.00 |
| Cows, fat choice | 4.25 | 5.00 |
| do. medium | 3.00 | 4.00 |
| do. canners, cutters | 1.50 | 2.00 |
| Bulls, export | 4.00 | 4.75 |
| Butcher bulls, good | 4.00 | 4.50 |
| Feeding steers, good | 5.50 | 6.25 |
| Stockers | 4.00 | 5.00 |
| Calves, choice | 10.00 | 11.50 |
| do. common | 4.00 | 7.00 |
| do. medium | 8.00 | 10.00 |
| Milch cows | 80.00 | 100.00 |
| Springers | 90.00 | 110.00 |
| Sheep, choice | ... | 6.50 |
| do. heavy | 3.00 | 4.00 |
| do. yearlings | 8.00 | 9.00 |
| Lambs | 11.00 | ... |
| Hogs, flat rates— | | |
| do. f.o.b. | 10.25 | ... |
| do. fed and watered | 10.85 | ... |
| do. to farmer | 10.00 | ... |

### CHICAGO CATTLE.

CHICAGO, August 24 (Canadian Press).—Cattle, 14,000; better grades beef steers and yearlings fairly active; generally steady; best matured steers, $13.00; top long yearlings, $12.40; best yearlings, $12.35; lower grades beef steers and yearlings closing around 25c lower; offerings at $9.50 to $11.00 comparatively numerous; fat she-stock, bulls, stockers, and feeders steady; vealers, 25c higher; bulk canners and cutters, $2.60 to $3.25; heavy bologna bulls, $4.60 to $4.90; light and plain bulls, $3.75 to $4.25; bulk desirable vealers to packers, $12.50 to $13.00; outsiders, $12.00 to $13.50; stockers and feeders, $6.50 to $7.50.

Hogs, $34,000; steady to 15 cents lower; mostly 10c lower; bulk good and choice 160 to 220 pound averages, $8.70 to $8.90; practical top, $8.90; two sorted loads to traders, $8.95; bulk desirable 230 to 325 pound butchers, $8.10 to $8.60; bulk packing sows, $6.60 to $7.00; strong weight pigs, $7.75 to $8.25; estimated holdover, 13,000.

Sheep, 20,000; fat lambs generally strong to 25 cents higher; other classes and grades around steady; Western fat lambs, $13.75 to $14.00; natives, $13.00 to $13.50; culls, $10.00; bulk fat ewes, $5.75 to $7.50; top feeding lambs, $14.10.

### CHICAGO WHEAT.

CHICAGO, August 24 (Canadian Press). — A sharp break in September corn yesterday upset the wheat market, which was on the verge of recovering from an early decline, because of disappointing cable news. Trading, however, in the late part of the session in all grains became uneventful and uninteresting.

At the finish, wheat was off 1-8c to 1-2c, with December 104 5-8 and May 110 1-8 to 110 1-4.

Corn registered net losses off 1-8c to 1 5-8c, and oats 1-4c to 3-4c.

Provisions were 2 1-2c to 12 1-2c higher.

### WINNIPEG CATTLE.

WINNIPEG, August 24 (Canadian Press). — Receipts, 1,823 cattle and calves, 623 hogs, and 332 sheep.

Killing steers are selling steady, but butcher cows and heifers are slow to move, and lower prices are looked for. The stocker and feeder market is active.

The hog market was steady at 10.00 for thick smooths and $11.00 for select bacons.

Good lambs sold from $11.00 to $12.00, and sheep from $5.00 to $7.00.

### CASH GRAIN.

MONTREAL, August 24 (Canadian Press). — Business in the local grain market yesterday continued extremely dull. There were no new developments in the local flour market. Mill feed prices are quoted unchanged and business in rolled oats is light. There was nothing new in the baled hay market. A fair business in eggs was shown. Business in butter was light. There was a better inquiry for cheese, accompanied by a stronger tone.

### EGG MARKETS.

OTTAWA, August 24 (Canadian Press). — General market continues fair, with no material change in price to note. Inquiries for export are not so encouraging. Private advice is to the effect that British buyers consider Canadian prices too high to ensure a healthy volume of business

Toronto firm and unchanged. Car of Prairie Province fresh reported offered 25 per cent firsts at 30, balance seconds 25 1-2 f.o.b. Winnipeg car of storage firsts all charges paid October 34 f.o.b. Calgary and Ontario storage firsts offering 36 f.o.b. Western Ontario.

Montreal, sales of extras are reported at 41 to 42, extras 37 to 38, firsts 31 to 32. Export inquiry quiet.

Winnipeg market firm, jobbers quoting extras 28 to 32, firsts 27, seconds 22, jobbing extras 34 to 38, firsts 30 to 32, seconds 27. Consumptive demand good.

Saskatchewan market firm, jobbers quoting extras 23, firsts 20, seconds 15. Stocks of storage being withdrawn to meet heavy consumptive demand. Jobbing firsts 29, seconds 24. Car of storage seconds rolling Sudbury.

Alberta and British Columbia markets unchanged.

St. John, N.B., jobbers quoting extras 33, firsts 28, seconds 24, jobbing extras 37, firsts 33, seconds 28. Demand good, market firm.


# Oh! Harold!

"OH! HAROLD" bubbling with life and rhythm is the very newest dance favorite—and as played by Zez Confrey and his orchestra—it's really an *irresistible* fox-trot. Its companion selection (on the reverse side) "ROSETIME AND YOU" is an added reason for the *great* popularity of this record. *Ask for—*

*"His Master's Voice" Victor Record No. 19090*

*And You'll Want These Too!*

**Cut Yourself a Piece of Cake** *(And Make Yourself at Home)—Fox Trot*

**Jennie**—*Fox Trot*

Melody King's Dance Orchestra.

*"His Master's Voice" Record No. 216420*

**I'm Drifting Back to Dreamland** *—Waltz*

**Just for Tonight**—*Waltz*

The Benson Orchestra of Chicago.

*"His Master's Voice" Victor Record No. 19101*

**Biff Bangs From the Dumbell Revues**—*Fox Trot*

**Biff Bangs From the Dumbell Revues**—*One Step*

Harry Thomas Trio.

*"His Master's Voice" Record No. 216421*

10-inch double-sided **75c**

at **"His Master's Voice"** dealers

*Ask to hear them played on the*

# Victrola

HIS MASTER'S VOICE LIMITED


## ON THE RITZ ROOF

NEW YORK, Aug. 24.—Perhaps the smartest gathering from the standpoint of social distinction and clothes these sizzling days is to be found on the Ritz roof. It provides a peep at fashionable New York plus.

There came, the other night, a tall and striking brunette. In her hair, running back from her forehead was a pure snow-white cow lick all eyes turned on her. Each table buzzed with curiosity. What caused the splotch of white? A sudden tragedy? A birth-mark?

Then another. The type Manhattan calls "Frenchy." Her bobbed hair was frizzed in wild fashion. A tiny gold strap over one shoulder held an extremely decolette evening gown. Her face was whitened to ghastliness and the lobes of her ears gleamed a brilliant red.

A dowager in cool apple green chiffon—plump and haughty. Her head was encased in a turban of cut stones as resplendent as one of old Delmonico's chandeliers. M. Theodore gave her the lowest bow. She was accompanied by a sleek hoofer, who danced divinely.

With a man who had a completely hairless head sat a willowly creature in flaming red. Her close-fitting hat had flaps that covered her ears like ear muffs. She gazed constantly at the smart world about her through a lorgnette and her cigaret holder was 15 inches long.

A petted he-darling was there—an obscure Italian sculptor—who moved his broad-shouldered bulk from table to table. He wore the flowering tie, loose-fitting clothes. A huge ring was on each index finger. Also Percy was there—each smart crod has one. Buck teeth, wisp of down on the upper lip and set of spare adenoids.

The daughter of a Gould with her blond athletic young husband. Dressed plainly in black but wearing a necklace of pearls that made the ladies gasp. The talk is of Piping Rock, the fox chase at Hampstead and the light gossip of the Long Island clans.

I have always wanted to see Clem Hawkins' reaction to one of these smart New York gatherings. Clem lived back of our town—far back in the bush. He caught his hired man washing his shirt in the creek one day at noon and kicked him off the place for "being a durn dude."

## UNIQUE COIN SOLD FOR $1,100

LONDON, Aug. 24.—(Associated Press)—One of the most valuable English coins was sold at auction recetnly for $1,100.

The specimen was one of the 15 "Petition" crowns, or five shilling pieces, issued in the reign of Charles II. At that time a Dutchman was appointed engraver for new coinage much to the dismay of Thomas Simon, coin designer of the day. He therefore made an effort to regain his appointment by producing his "Petition" crown, around which he engraved an appeal to the King asking him to compare his work with that of the Dutchman.

## PILGRIMS GO TO LOURDES.

LONDON, Aug. 24.—(Associated Press)—About 2,000 pilgrims have left England this summer to visit the Shrine at Loudres, many of them being carried on stretchers.

BAKE YOUR OWN BREAD
ROYAL YEAST CAKES
STANDARD OF QUALITY FOR OVER 50 YEARS.
HOME-BAKED BREAD IS BEST OF ALL

# Cobourg and District

COBOURG, Aug. 24.—Four rinks of Cobourg bowlers went to Port Hope on Friday evening for a friendly game of bowls and were ten shots down on the evening's play. The Cobourg skips were Messrs. W. H. Hopper, I. Watson, A. E. Hopper and J. Grieves. Messrs. J. R. Bunting, A. Gordon, W. D. Stephens and Yates skipped for Port Hope.

**Arbitratohs Made Award.**

The arbitrators, Mr. S. R. Caldwell, chairman, Mr. H. B. Lawson, representing Hope township and Mr. R. S. Dickinson, representing Mr. Wm. Payne, met in Hope township on Tuesday to arbitrate upon the case arising out of the opening of a road in Hope township. The decision has not yet been made public, but it is understood that Mr. Payne will receive $140 as compensation, the council to pay two thirds, and Mr. Payne one-third of arbitration costs.

**Barn Burned.**

Fire which originated from the building being struck by lightning, resulted in the farm of Mrs. Fulford Allen, east of Brown's Corners in Cremake township. There were a quantity of rye and other grains, and some twenty loads of hay in the building.

**School Teachers Engaged.**

Miss Ruby Grant has been engaged to teach the Salem School near Colborne.

Miss Mabel Cunningham has been engaged to teach the Edville school.

**Purchased Property.**

Mr. Pennington of Unionville has purchased the property belonging to H. W. Peterson, on the Provincial Highway just east of Colborne, and will move with his family to the locality shortly.

**Visitors From Texas.**

Mrs. Wellington Payne and daughter Miss Carobel, of San Antonio, Texas, were guests of Mrs. H. Fulford at the old home near Hilton in Murray township. They are on a two months' visit with Ontario friends.

**Record Crop.**

John Brown, who resides in the Lakeshore Road in Hope township has just completed the threshing of his Alsike clover from which he received thirteen bushels to the acre.

**Poor Apple Crop.**

Although a very heavy bloom held out promise of a record yield in the spring, fruit growers now state that the apple crop in this district will not be heavy, probably about 50 per cent of last year's.

**Death of Miss Wood.**

The death took place at White Plains, New New York, on Thursday, August 16, of Miss Nancy Margaret Wood formerly of this town where she was highly esteemed for many graces of heart and life.

Mrs. Wood was a daughter of the late Dr. H. T. Wood and Mrs. Wood of Toronto and Cobourg. After the death of Dr. Wood a number of years ago, Miss Wood and her mother came back to Cobourg to make their home, where they resided for some years, until the death of the latter. For the past two or three years Miss Wood has been with her sisters, Mrs. Norman Whitelow at White Plains, New York. About three weeks ago, Mrs. Whitelow, who was visiting here was recalled because of Miss Wood's illness from which she did not recover.

Miss Wood is survived by two brothers, Mr. Harry Wood, Springfield, Conn., and a brother in Vancouver and by three sisters, Mrs. Ella Reid, Florida; Mrs. C. H. Mallory, Provincial Road, East, Cobourg, and Mrs. Norman Whitelow, White Plains, New York.

**Social and Personal.**

Dr. J. C. Clemesha, Buffalo, motored to Port Hope, to spend a fortnight with his family at "Oldham."

Mr. George Best passed away at Port Britain on Wednesday last in his 83rd year. The funeral took place on Friday, interment was at Welcome cemetery.

Mr. James Bowen, wife and child, of Peterboro, have been visiting with his parents here.

Mrs. Rev. (Dr.) Shorey, Picton, is in town, a guest of her son, Mr. Sidney B. Shorey while his wife and family are visiting with friends in the Northwest.

Brighton Methodist and Presbyterian churches are holding Union services, which are being conducted this month by Rev. A. K. McLeod, while Rev. J. S. I. Wilson, B.A., B.D., formerly of Cobourg is enjoying holidays.

Mrs. M. Long of West Orange, New Jersey, is spending a few weeks with Mr. and Mrs. B. J. Waller at Colborne.

Mr. J. S. Morrison, came over from Buffalo, and went out to Percy township to visit relatives.

Miss Mary Fox has been at Hastings for a few days visiting her friend, Miss Coveney.

Mrs. T. M. Henry came down to Cobourg from Toronto at the weekend. Mr. and Mrs. Henry will move their household effects to Toronto where they will take up residence. Mr. Henry was a former mathematical master at Cobourg Collegiate Institute and recently principal of the Almont, High School. He is retiring from active work after long and useful service.

Mr. James Reedy of Chicago, Ill., has been visiting with friends here.

Miss Alma Warne, daughter of the late W. H. Warne, Cobourg and of Mrs. Warne, Oshawa, has accepted a position on the teaching staff of the Oshawa Public School.

**A Correction.**

An error was made in reporting a death in Cobourg in Monday's issue of the Examiner. The name of the deceased lady was given as Mrs. A. E. Allen instead of Mrs. S. E. Allen and there are two surviving sons, not four.

## Jackson Park Was Scene of Family Picnic.

About forty relatives and friends gathered to spend a few pleasant hours together at Jackson Park recently.

The guests of honor were Mr. Archie Stewart and his daughter Alma, of Vancouver, B.C., who has spent the last two months visiting relatives in Peterboro, also Mr. and Mrs. Russel Goodfellow of Saskatoon, son of Mr. and Mrs. A. Goodfellow of Water street.

Among those present were Mr. and Mrs. Jas. Laing and Miss Lizzie and Jessie, Mr. and Mrs. Geo. Laing and Mrs. Mac and Norman Laing, Mrs. A. Goodfellow, Mr. and Mrs. R. Goodfellow and three little daughters, Mr. and Mrs. J. Magill Miss Magill and son Stewart, of South Monaghan; Mr. and Mrs. H. Laing and three little daughter, Mrs. J. Clark, Marion Clark and son Grant, Mr. and Mrs. J. Sanderson, Misses Janet and Helen and son Ira, of Springville; Bruce and Fred Elliott of Cavan; Mr. Jas. Clark and George Savigny who were old school mates of Mr. Stewart.

## News Paragraphs From Bethany and District

BETHANY, Aug. 24.—Mr. J. J. Preston was a visitor in Toronto on Monday.

Mr. Gerald McCarthy was a visitor in Lindsay on Monday.

Dr. J. Hamilton was a business visitor to Peterboro on Tuesday.

Messrs. H. Ryley, Dr. Hamilton, C. Sisson and W. Hannah attended the protest meeting in Millbrook, in connection with Elizabethville playing a player who was not eligible to play. The committee arranged for a match between Elizabethville and Bethany to be played in Millbrook this evening to decide the winner of the East Durham League.

Mr. and Mrs. W. Card and Master Clayton spent Wednesday in Toronto.

Mr. Elias Lowes was a business visitor in the village on Tuesday.

Mr. Douglas of Frascrville is shipping a car load of grain.

Mr. A. Tinney of Cavan was a business visitor in the village on Monday.

Mrs. R. L. Crerar and family accompanied by Miss Hanna Staples, Mr. and Mrs. F. C. Dawe and family and Mr. Geo. Dawe have returned from their summer cottages on Lake Ketchewanaka.

Mr. and Mrs. Chas. Reynolds and Miss Emma have returned from their cottage on Stoney Lake.

**Crop Report.**

The recent rains will help the late potatoes, roots and corn. Several farmers were obliged to thresh out in order to give them room for more crop. An average crop is reported.

# OFFICIALS MAY

(Continued from page 3.)

negotiations Tuesday. Arbitration for every disptued point was the last offer the employers had to make it was repeated, while the union spokesman John L. Lewis, steadfastly adhered to the ultimatum that the men would stay away from work unless a wage increase was assured.

But it also appeared during the day that the miners' union and the operators had a point to settle together before separating finally to take the measures which are necessary in what both sides now concede may be a finish fight. It will take about 4,000 men to keep the pumps going in the deep mines through the Pennsylvania region, to keep up the maintenance work under ground and to mine the coal that will fire the power plant sections which must be kept running. In practically all of the strikes in the anthracite field, a truce between union and employers has ben made sufficiently effective to assure the conduct of these operations. Unless it is done again, it was said by those familiar with the industry, anthracite mines might be so flooded and deranged wthin a few days or weeks as to make them incapable of production for many months.

S. D. Warriner, chairman of the general policy committee of the operators said that the subject had notben brought up. Mr. Lewis was however, holding in the city, all the 3 members of the miners' scale committee and there was said to be a likelihood that this group would be called to-day in a general meeting.

Mr. Lewis also consulted during the day with officers of the Central Pennsylvania district of bituminous miners, which fact gave rise to rumors concerning the possibility that the safe coal miners might be induced later to walk out in support of the anthracite workers. Except to say that the meeting with the Central Pennsylvania representatives had nothing whatever to do with the anthracite situation, the miners president would not discuss the sympathetic strike suggestions.

**FANCIES HIGH PRICED VASE.**

LONDON, Aug. 24.—(Associated Press)—Twenty-five thousand dollars was the price paid at auction in London recently for a Chinese vase of the Kanghe period, shaped as a beaker and standing 28 inches high. Several specimens of porcelain sold for more than $5,000 each.

# STILL HOPE

(Continued from page 3.)

vey prepared final data on available and prospective additions to the normal fuel supply.

F. R. Wadleigh, Federal Fuel Distributor completed arrangements for the meeting of representatives of the governors of eleven anthracite consuming states in New York next Tuesday, while his assistants conferred with the I.C.C. on a proposed system of priority for transportation. The shipping board was said to have prepared a list of ships most adapted for use in supplementing railroad transportation of special grades of bituminous to New England and New York.

While there has been no official intimation that recourse might be had to a restraining order from a Federal court, the Department of Justice was understood to have interested itself in the situation. A representative of the Attorney-General was said to be engaged in a study of the legal back ground with which the Department would have to deal if it were called upon to act. Other agents, as in the case of any domestic crisis holding possibilities of disturbances, have been scattered throughout the anthracite territory with instructions to report at frequent intervals on developments.

Possibility of sympathetic action by organized miners in the bituminous fields arising to impede the government's program has not been lost to view it was stated officially although confidence was expressed that the contract under which bituminous miners are employed would prevent any general disaffection on their part.

# ST. MARY'S PARISH HAD SOCIAL EVENT

## Sports, Booths, Social and Dancing Provided Splendid Entertainment.

SOUTH BEACH, Clear Lake, Aug. 24.—The social evening at St. Mary's Church, Young's Point, yesterday was the most successful event of its kind in the beautiful lakeside village. Favored by good weather and with a splendid attendance, the efforts of the entertainers met with the success they deserved.

St. Mary's is a small parish and the ambitious programme carried out reflects credit on the organizers and all who assisted. Many attended from Peterboro and Lakefield and to them the Farish extends thanks for their co-operation.

Following a large programme of sports, a bountiful fowl supper was served in the dining room of the South Beach Hotel by the ladies of the parish. The grounds of the Hotel formed a beautiful setting for the social.

The boys of the Holy Name Society who are in camp near Clear Lake, were on hand, marshalled by Rev. Father Finn. They had a splendid, if energetic, time.

**Land and Water Sports**

The sports were run off in the afternoon, and all events were well contested. Excellent sportsmanship prevailed.

The following were the events:—

100 yards race, for boys under 16, won by Arthur Doidge.

Men's 100 yards race: —Donald Fitzgerald.

Girls, under 16, 100 yards:—Margaret DeForge.

Boys, 14 and under, swimming race —Angus DeForge.

Men's swimming race:—Donald Fitzgerald.

Girls, 14 and under, swimming race Margaret DeForge.

Men's tandem—Frank Carroll and Russell Brooks.

Special race boys, 10 years and under, Alphonse Hanrahan.

**Many Helpers**

After the races the prizes were distributed by Rev. Father Meagher

Among those who assisted were Walter Young and James Carroll, who sold tickets and Joseph P. Eyotte and Lawrence Fleming, who collected them.

A booth, where soft drinks and ice cream were dispensed, was ably managed by Miss Lottie Kearney, assisted by Cyril Carroll.

Adrian Brooks, Victor Young and Cyril Carroll were in charge of the sports events.

The fancy work booth, which was greatly admired and well patronized, was in charge of Mrs. Walter Young assisted by Miss Call, Miss Helen Brooks, Miss Walsh and Miss Jennie Kearney.

A fish pond, which attracted many fishermen, was ably handled by Miss B. Walsh.

Other ladies, who assisted, were Misses Sinclair, Manion; Mary Buchanan and Kathleen DeForge.

**Baseball Postponed**

A proposed baseball game beteen the Holy Name Society of St. Mary's Parish, Young's Point and the H.N.S. of St. Joseph's Parish Douro, was postponed because of lack of time.

Mr. Brady had the star role in a "hit the nigger" booth and proved to be the centre of attraction.

The wheel of fortune did a thriving business under Frank Collins, Peterboro. He was assisted by John Henry, William Prendible, Neill Collins and Lou LeBarr jr.

Music for the dancing, which followed the social was provided by Lakefield orchestra.

Among the clergy present were: Rev. Father J. V. McCauley Ennismore; Rev. Father Galvin, Father P. J. McGuire; Father Corkery; Father Collins and Father J. J. O'Brien.

**BOUFFANT.**

The narrow silhouette is not holding undisputed sway. Many evening frocks show a bouffant skirt with the tightly fitted bodice. In Paris, the silhouette known as minaret, is proving popular.

# STONEY LAKE AND DISTRICT

STONEY LAKE, Aug. 24. — As one looks back over the season of 1923, which of course is not by any means at an end, one can say it is the best season Stoney Lake has had. Pessimists each year declare the lakes are dead, and that there are not nearly as many people as formerly there, and other pathetic tales of ancient glory and present decay. These people must be blind and deaf as practically every cottage is open and very much in holiday attire and the resorts are all showing registrations quite up to the average and most of them ahead of other years. The steamers daily take passengers and freight up to the lake and each year brings an increasing number of motor cars. At Kawartha Park many of the cottagers have built garages for their cars and use them entirely for going back and forth to the lake from the city.

At other points one finds cars of all descriptions which have conveyed their quota to the lake. The bus service to McCracken's is the beginning of a new era when the C.P.R will be represented. Until this season the Grand Trunk, now the Canadian National, held a monopoly of the lake business, and the two great railways with their inevitable competition, will boon our lake region wonderfully. As one old timer said recently, "We enjoy it as it is, but it's worth greater development."

**The Motor Boat.**

The motor boat is to be seen in all its various styles, ranging from the noisy but serviceable outboard up to the really luxurious craft with its comfortable wicker chairs, and awning top and high powered motor. This year the plan for a gala week, formulated last year was brought into effect with great success and will no doubt be continued next season and probably enlarged considerably. All the various smaller communities enlarged their programmes of good times till there can be no doubt that it was the best season yet. A company of boosters will make next season even more successful. The Knocker element are not wanted in the game as they do not possess any love for the lake, otherwise they would join the optimists and help make a success of each season and do everything possible to prolong it.

**Very Popular Resort.**

Mr. Gordon K. Fraser, whose efforts regarding the Trent Valley Waterway's development, have been of great assistance in the advertising of Stoney Lake and increasing the population of the summer colony, suggests it also as a winter resort, as all winter sports could be enjoyed there to the utmost. Switzerland's fame as a winter resort is hardly exceeded by its popularity as a summer resort. Young people go to Switzerland for the "tuggering" (which is a similar sport to tobogganing and coasting,) skating, hockey, ski-ing, etc. Mr. and Mrs. Fraser have personally tested the charms of Stoney Lake as a winter playgrounds, and are both very enthusiastic. Snow shoeing would be wonderful and a moonlight snowshoe party at the lake would far exceed the same sort of party in or near town for charm and variety. It is to be hoped that this will be developed within a few seasons, as it should be both profitable and decidedly enjoyable. Mr. George Douglas of Young's Point, has often skated from South Beach to his island above Sandy Beach, a distance of between five and six miles, and his example has been followed by several other young men, who enjoy the winter pastime. Stoney Lake is a real summer and winter paradise.

**Fires Subdued.**

The fires which last week were a menace to miles of country, were subdued to a certain extent by the heavy rains of Tuesday, but there was not sufficient rainfall to extinguish them, and with the high winds and the dry weather of the latter part of the week the flames gained a new impetus and were in a fair way to become as bad as ever. A fire between Burleigh and Haultain, another up the Apsley road, and still another near the Blue Mountains, were very bad, and it is not improbable that a call for help will come to the people of Lakefield and Peterboro, as the settlers are nearly exhausted with the strain of fighting the bush fires for weeks.

**A Gay Season**

This has been the gayest and jolliest season on the lake, according to many of the old timers, who are very happy in in seeing the summer colony increase and best still keep the love for the simple pleasures which are really suited to the rocks and streams of this delightful lake country.

The vogue for swimming parties has grown rather than decreased this season and every day some one entertains in this popular way.

Among the musical set there have been musicals which have given a great deal of pleasure to lovers of music as the talent has been exceptionally fine.

Fishermen can always indulge in their favorite sport, but as the small boy remarked to the parson who remonstrated with his catching fish on Sunday, "Fishin' ain't catchin' ". So while he does not succeed in landing one, one can always try. Shore dinners continue to be popular and with good reason as any one who has tasted, bacon, eggs, and potatoes and best still a fresh caught bass, cooked out in the open and eaten with an appetite which needs no cultivation in the fresh air.

The evening "hop" continues to be popular, but most so to the very young as many of the older people weary of the everlasting "fox-trot" and long for the dear old days when the waltz and two-step ere the favorite numbers on the programme.

Owing to extreme drought the scrub oaks and sumachs present an appearance of late autumn, the leaves of the oaks are burned brown and the sumach leaves have practically disappeared. The wonderful wine and purple shades of these trees will be missed when the time comes for the trees to turn their summer green to the glowing tints of autumn. Flowers and vegetable gardens on the lake shores have been far behind other years owing to the very dry weather.

**Personal Mention**

A. R. Piper of Toronto, spent the week end with his family at "Kimo."

Miss Edna Stubbs of Peterboro, is the guestof Mr. and Mrs. Wm. Yelland at Hurricane Point.

N. F. Foote of Peterboro, is occupying his cottage near Hurricane Point.

Mrs. Wm. Yelland Sr., of Peterboro is visiting Mr. and Mrs. Wm. Yelland at Hurricane Point.

**At Viamede**

The following registered at Viamede during the past week—Miss E. Marshall, Miss B. Marshall, Miss O. J. Kay, Miss M. M. Kay, Miss F. S. Cassidy, Miss S. M. Humphrey all of Toronto; Mr. and Mrs. C. M. Burchard, Jamestown, N.Y.; Mr. and Mrs. E. W. Stoll, Miss Gladys Stoll, G. Burghart, L. S. Schmidt, of Cleveland Ohio; Mr. and Mrs. J. M. Edwards, Toronto; Mrs. Furmaton, Toronto; W. Puffet, Norwood; T. Elliott, Peterboro; Mr. and Mrs. J. F. Bean, Cincinnati; Mr. and Mrs. H. Bighouse, Miss May Bighouse, Mr. and Mrs. W. Scholl, Miss M. F. Henderson, of Cleveland Ohio; G. H. Babcock, J. Birch, K. Marshall, of Toronto.

A dance was held on Tuesday evening last in the dining room at "Viamede" and was a very great success, the attendance being very large. Roberts' orchestra furnished the music.

**Rotary Camp.**

The Rotary Club camp for boys on Clear Lake is now occupied by the boys of Holy Name Society, who are not behind the three previous camps in enjoyment. No one can possibly estimate the amount of genuine enjoyment and profit which the four camps of boys have had in the two years of the Rotary camp's existence. Baseball is played on a real diamond back of the huts and who can enjoy baseball like the small boy? The new buildings were painted by the boys about two weeks ago and it would be difficult to say whether the boys or the buildings had a coat of paint. A boy about town who appears to have a touch of emerald green about his face and arms is not ill but merely a boy who spent a full two weeks at Rotary and enjoyed it very much. It is God's work to give these town bred lads their chance to get to nature's heart and learn to love the wild things—flowers and little living creatures as God means the man should.

**Kawartha Park.**

Miss Blossom Mackenzie, who was the guest of Mr. and Mrs. George Douglas at Northcote farm, Young's Point, is at "Lochend" for a few days.

Miss Glover, who spent several weeks visiting Mr and Mrs. T. H. Glover, returned home.

Miss Ada Adams returned to Peterborough on Saturday, where she will remain a couple of weeks before returning to Barrie.

Miss R. Carter and Miss P. Borland, who spent the past two weeks at the Park, returned to Peterborough on Saturday.

Mrs. H. W. Morphet was the hostess of a delightful tea on Saturday last.

Mr. and Mrs. J. C. Budreo closed their cottage this week and returned to Toronto.

"The Story of Tea"
is a unique motion picture on the culture and preparation of this delicious beverage, which will be part of the Salada Tea Exhibit (just to the left of the Main Entrance to the Pure Food Building) at the Canadian National Exhibition this year. Do not fail to see it. You are cordially invited also to inspect the Salada Plant at 461 King Street West, (near Spadina Avenue) famed for its cleanliness and oriental art treasures.
See This Moving Picture

**LAKEFIELD PERSONALS.**

LAKEFIELD, August 24. — Miss Marjorie Graham spent the week-end in Peterborough.

Miss Clyta Sarginson, of Campbellford, is the guest of Miss Loretta Gibson.

N. R. Johnson, of Peterborough, spent the week-end with friends in the village.

Mrs. George MacKenzie and the Misses Phyllis and Clara MacKenzie, of Welland, are visiting friends in the village.

Mrs. James, of Oshawa, was the guest of Mrs. J. W. Botterill last week

Rev. C. Grant King spent Wednesday at Stoney Lake, the guest of Canon C. W. Hedley at Clergy Cottage.

Mrs. Drain, of Peterborough, is spending a few days with her daughter, Mrs. W. J. Charlton.

Miss J. Smith, of Peterborough, was the guest of Mr. and Mrs. Clayton Montgomery this week.

Mrs H. J. Stuart and Mrs. (Dr.) J. C. Smith left on Tuesday for a trip through the Thousand Islands. They will visit friends at Prescott.

Mrs. Arthur W. Clysdale, of Peterborough, was the guest of Mr. and Mrs. A. D. Payne last week.

Ernest Sanderson is in the hospital in Peterborough as a result of an accident in which he was unfortunate enough to have several ribs broken.

Rev. A. W. MacKenzie is spending a few days at Stoney Lake

Rev. T. L. White, Mrs. White and family are visiting friends in Lefroy.

F. C. Budreo and Miss Doris Budreo, of Kawartha Park, were in the village on Wednesday.

Miss Muriel Boyce, who spent the summer at Stoney Lake, has returned home.

Mrs. Wm. Morris and son, of Smith's Falls, are visiting Mr. and Mrs. W. J. Charlton

Miss Verna Pearson is visiting friends in Burnbrae.

J. C. Strickland, of the Victoria House, McCracken's Landing, was in the vllage on Wednesday.

**FRYING WATERY FOODS.**

When frying fish balls, egg plant, or any watery article it is generally the case that after the second batch has been cooked the fat will be full of bubbles of steam and will no longer fry an article crisp and brown. To correct this the fat must be kept hot until the water has evaporated, then it will work as well as ever.

Mothers of girls who take their lunches to work, should learn more about PARIS PATE
This delicious meat paste, with the spicy flavour, makes most appetizing sandwiches.
At all grocers.

SEPTEMBER RELEASE — NOW ON SALE

"Love Tales"
The Latest Fox Trot Hit, with "BEBE", another fascinating Fox Trot on the reverse side, played by Gene Rodemich's Orchestra, for/
Brunswick Records

DANCE TO THESE

2455—When June Comes Along with a Song, Fox Trot—Wolverine Blues, Shimmy Fox Trot. Gene Rodemich's Orchestra.
2456—Someone Else Walked Right In, Fox Trot—Blue Hoosier Blues, Fox Trot. Isham Jones' Orchestra.
2457—Alma De Bohemio, Tango—Seduccion, Tango. Joseph C. Smith and His Orchestra.
2453—I Cried for You, Fox Trot—Tell Me a Story, Fox Trot. Bennie Krueger's Orchestra.
2441—Annabelle, Fox Trot—Carolina Mammy, Fox Trot. Carl Fenton's Orchestra.

VOCAL RECORDS OF DISTINCTION

5191—Lead, Kindly Light—God Be With You Till We Meet Again. Collegiate Choir.
5190—Charity—Bells of the Sea. Baritone. John Barclay.
2460—Wonderful One, Allan McQuhae, Tenor —Mellow Moon, Soprano and Contralto. Irene Audrey and Emily Earle.
5189—By the Waters of Minnetonka—The White Dawn Is Stealing, Contralto. Elizabeth Lennox.
15054—Still Wie Die Nacht (Calm as the Night)—Treue Liebe (True Love). Soprano with Orchestra (in German). Florence Easton.

TWO FINE INSTRUMEETAL SELECTIONS

20011—Midsummer Night's Dream, Overture, Mendelssohn — Midsummer Night's Dream, Wedding March, Mendelssohn. Capitol Grand Orchestra.
50035—Walkure — Pastorale and Capriccio, Pianoforate Solos. Josef Hofmann.

BRUNSWICK EXCLUSIVE LAUGH PRODUCERS

2458—Someone Else Walked Right In—Dirty Hands, Dirty Face, Commedienne. Marion Harris.
2459—Papa Better Watch Your Step—Somebody's Wrong, Commedienne. Margaret Young.

All Brunswick Records Are Double-Sided
They Play on Any Phonograph

J. M. GREENE MUSIC CO., LTD.
"HOME OF GOOD MUSIC" CHARLOTTE STREET
The Musical Merchandise Sales Co.— Toronto, Montreal, Winnipeg.

Launder dainty things twice as often, this way

It's not necessary to keep your prettiest things folded and laid away. Wear them—often. Launder them just as often as necessary. But do it this way:

Use Palmolive PRINCESS SOAP FLAKES—and see fragile crepes, silks, laces, come from laundering absolutely unharmed. Colors brightened and freshened, if anything.

The great foam of suds contains nothing to hurt the daintiest fabric, the most delicate coloring. It dissolves the dirt, however, most thoroughly—and washes it away.

These snowy, crinkly flakes contain nothing but pure soap. So they go farther, cleanse more efficiently. That makes it economical to use them in the washing machine, for all laundering, and for every general household purpose.

If only to try, get some today of your dealer. He has them—in handy one-pound packages, or in bags

THE PALMOLIVE COMPANY OF CANADA, Limited
Montreal, Toronto, Winnipeg.

PALMOLIVE
PRINCESS SOAP FLAKES
Made in Canada

For finest silks and coarsest woolens

2095

*A Few Minutes—*

**It takes only a few minutes to wash your silk blouses, silk stockings, underwear, or anything dainty and special—if you use Lux.**

**The rich instant suds, gently squeezed through the fine fabrics quickly loosen the dirt, and a few rinsings make the garments beautifully clean.**

***Sold only in sealed packets—dust-proof!***

**LUX**

LEVER BROTHERS LIMITED
Toronto

L302


## BOWLING TOURNEY AT CAMPBELLFORD

### Silver Cup Won by a Rink From Cobourg Skipped by J. Skitch.

CAMPBELLFORD, Aug. 23. — The silver cup offered by the members of the bowling club at the second annual tournament which began here yesterday, was won by a rink from Cobourg, skipped by J. Skitch, the other players being E. Guillet, H. McCullough and E. C. Guillet. Their competitors for the prize was H. Martin's rink from Peterborough, the players on which, besides the skip, were B. B. Morden, H. Freeman and R. Fox. The score was 21 to 12.

In the first round the Cobourg rink defeated a quartette from Campbellford skipped by J. A. Stewart, by a score of 15 to 8.

In the second round Skitch was pitted against Hodgins of Kingston and won by 13 to 8.

J. R. Wilkinson's Campbellford rink played against Skitch in the semi-finals and lost out 19 to 14. In this contest Wilkinson's rink made the usual record of seven in one end.

There were 22 rinks altogether, competing, and play started at 10.30 and was carried on without a halt until past 10 o'clock in the evening. Over 200 spectators watched the bowlers during the night session and music was rendered by the Northumberland Regiment Band. The results in the different rounds were as follows:

**Preliminaries.**

Curvin, Peterborough, 13, Ramsey, Belleville, 12.
Middleton, Cobourg, 11; Dr. Hammond, Peterborough, 13.
Thompson, Warkworth, 14, Gilbert, Belleville, 13.
Bunting, Port Hope, 17; Campbell, Deseronto, 10.
Burns, Deseronto, 12; Douglas, Campbellford, 14.
Martin, Peterborough, 15; Oke, Port Hope, 9.
Buchanan, Warkworth, 19; Wiggins, Campbellford, 11.
Glover, Campbellford, 14; Hodgins, Kingston, 16.
Skitch, Cobourg, 15; Stewart, Campbellford, 8.
Wilkinson, Campbellford, 17; T. S. Tait, Campbellford, 9.
Meyers, Campbellford, 8; Ed. Tait, Campbellford, 16.

**First Round.**

Curvin, 14; Dr. Hammond, 6.
Thompson, 12; Bunting, 15.
Douglas, 7; Martin 19.
Martin ,15; Oke, 9.

**Second Round.**

Martin, 15; Buchanan 13.
Curvin, 16, Bunting 12.
Hodgins 8, Skitch 13.
Wilkinson 13, Ed. Tait 12.

**Primary Semi-Finals.**

Curvin 6, Martin 12.
Skitch, 19, Wilkinson, 14.

**Finals.**

Skitch 21, Martin 12.

**Primary Consolations.**

Ramsay 20, Middleton 16.
Gilbert 18, Campbell 8.
Burns 11, Wiggins 12.
Oke 7, Glover 9.
Stewart 7, Ed. Tait 11.
Douglas 11, Meyers 7.

**Second Consolation.**

Ramsay 12, Gilbert 10.
Wiggins 9, Oke 14.
Stewart 16, Douglas 8.
Hammond 10, Hodgins 13.
Tait 8, Buchanan 17.
The doubles will be played to-day.

### Dominion Title For St. Matthew's Bowlers.

TORONTO, Aug. 24.—(Canadian Press).—The gold cup, emblematic of the championship of the Dominion Lawn Bowling Association, will this year rest in the club-house of the St. Matthews Bowling Club greens. G. Salisbury, skipping the St. Matthews rink, defeated Fred. Kelk and his Victoria rink by 18 shots. The game was scheduled to go 18 ends, but as Salisbury was 18 shots up, the game was discontinued at the finish of the 16th end.

## WELSH COAL FOR UNITED STATES

### Fifteen Thousand Tons Anthracite Leave Swansea and More to Follow

LONDON, August 24 (Canadian Press). — A cargo of 15,000 tons of Welsh anthracite coal left Swansea yesterday for Boston.

It is stated that the price was 68 shillings, "approximately $15.44 per ton, including the freight charge, as compared with 69 shillings, which is said here to be the price of the United States anthracite on the spot.

Other United States orders are expected in South Wales.

A despatch from Boston yesterday said that Mayor Curley had instructed the city purchasing agent to buy two cargoes of Welsh anthracite if obtainable, at $11.50 or less per gross ton.

## PREMIER KING IS IN TORONTO TODAY

### Tour Will Not Be Marked By Public Speeches — Will Visit His Riding.

TORONTO, Aug. 24.—(Canadian Press.)— Premier King arrived in the city early this morning for a four days' sojourn among the people of North York, his constituency. His tour will not be devoted to public speeches, as Mr. King intends to devote the short time to visits to remote parts of the riding.

A garden party will be given by the village of Sutton in honor of the Premier on Saturday evening. He will spend Monday night at the country home of Sir William Mulock, near Newmarket, after visiting Mount Albert and Stouffville. On Tuesday he will be present in Newmarket in the afternoon for the laying of the corner stone of the new Public school, where he will assist Sir Wm. Mulock in conducting the ceremony. This will be the only occasion on which he will make a public speech. After the ceremony the Premier will take the train to Toronto, where he will attend the gathering of Ontario members of the House of Commons and the Senate, for the purpose of organization. Hon. T. A. Low, new minister of trade and commerce, is in charge of the plans, it is understood, and it is probable that one or two other members of the cabinet will be present. The meetings will be at the Ontario club and will be followed by a dinner in the evening, with the Prime Minister as the guest of honor. The Premier will return to Ottawa Tuesday evening in order to attend a cabinet meeting called for Wednesday.


### SECRET OF HIS SUCCESS

One of the most noted, successful and richest men of the country in a recent article said, "Whatever I am and whatever success I have attained in this world I owe it all to my wife. From the day I first knew her she has been an inspiration and the greatest helpmate of my life." Health is the first essential of every women who wants to be a successful wife and to hold the love and admiration of her husband. If a woman finds her energies flagging and dark circles appearing under her eyes, she has backache, headaches, nervousness and "the blues." she hould take Lydia E. Pinkham' Vegetable Compound, the medicine which holds the record for helping 98 out of every 100 women who try it. There is nothing better.


### Four English Teachers Have Arrived For West

TORONTO, Aug. 24.—(Canadian Press).—Four teachers from England arrived in Toronto yesterday, en route to Western cities, where they will gain a year's experience in Canadian schools under the League of Empire's plan for the exchange of teachers between the Dominion and the Old Country. They are Beryl M. Tonis, of Kingston-on-Thames; E. G. Bengough, of London; Abigail Gray, of London, and Dora M. Jones, of Birmingham. They are the advance guard of a party of 25 teachers who landed at Quebec, and they have preceded their colleagues to Toronto because three of the four young women are bound for Western cities.

**DOUBLE DUTY FROCK.**

Designed for afternon and evening service is the kimono cut reversible coat, by a French women's wear artist. One side for evening wear is of sand colored satin, while the other is of darker duvetyn, and is intended for afternoon service.


**No Corns**

**The simplest way to end a corn is Blue-jay. Stops the pain instantly. Then the corn loosens and comes out. Made in clear liquid and in thin plasters. The action is the same.**

**At your druggist**

**Blue-jay**


## *Worst in All Ontario, Declares T. Beeching*

### Hamilton Citizen States No One Could Have Suffered More From Stomach Trouble Than He Did—Thanks Tanlac for Full Restoration.

"I feel fit as a fiddle, fully twenty years younger and just like a two-year-old," declared Thomas Beeching, 156 Rebecca St., Hamilton, Ont., while discusing his experience with the Tanlac treatment.

"I don't believe anybody in the whole Province of Ontario had stomach trouble worse than I did. I suffered so I was sick all over and at times could hardly hold my head up. My appetite was all but gone, I often went all day without eating, and at times even the sight of food would nauseate me so I would have to leave the table. My nerves were all undone, and I was so restless nights I almost forgot what it was to get a good night's sleep. It was an effort for me to do any work, and nights when I got home I just could put one foot before the other.

"I heard so much praise of Tanlac I went up to the corner and bought a bottle. It was the luckiest day of my life, for I started to pick up as soon as I began using it. My appetite is so big now I eat like a hungry wolf and never suffer at all from indigestion. My nerves are back to normal and I sleep all night without waking up. Morning I feel plumb full of life and ready for work. In fact, Tanlac has made a new man of me, and that tells it better than anything else."

Tanlac is for sale by all good druggists. Accept no substitute. Over 37 million bottles sold.

Tanlac Vegetable Pills are Nature's own remedy for constipation. For sale everywhere.

## QUICK DELIVERY OF THIS ORDER

### J. J. Turner & Sons Make Up Four Silk Tents for Governor General.

J. J. Turner & Sons received an order by wire on Tuesday for four silk tents, 12 by 14, all complete, for the Governor-General's expedition to James Bay, with the stipulation that they must be in North Bay on Thursday morning.

The order was put in hand in the factory, and the tents made up, and were shipped as instructed, reaching North Bay in time to make connections with the party going to James Bay.

The tents were an excellent piece of workmanship, and credit is due the firm of J. J. Turner & Sons for the very expeditious manner in which the order was filled.

**KEEP ST. LAWRTNCE OPEN.**

OTTAWA, Aug. 24. — (Canadian Press). — Dimitrie Jonnowici, a Roumanian engineer, has arrived in Ottawa for the purpose of presenting to the Minister of Marine and Fisheries a scheme to modify weather conditions in Eastern Canada and keep the St. Lawrence River open for navigation during the winter by building a dam across the Straits of Belle Isle. He has already discussed his project with officials of the Department, and will place his plans and theories before the Minister.

An airplane with a salon for 25 passengers has been designed with the whole body enclosed in the wings, so that it is all lifting surface.

## RELIEF FROM SOME OF THE ILLS

WINNIPEG, Aug. 24.— (Canadian Press.)— Relief from some of the ills which Western Canada is suffering at the present time could be found by the curtailment of the long-term payment system, which has been the vogue for many years, declared Lieut.-Governor Sir Harry Cockshutt of Ontario, head of the Cockshutt Plow Company, of Brantford, Ont., in addressing the members of the Winnipeg wholesale implement association at luncheon here yesterday.

In introducing the Lieut.-Governor to the gathering, Charles H. Whitaker, manager of the Massey-Harris Company, advocated the policy of fifty per cent. cash on implements sold in Western Canada, the balance to be paid on one or two term notes. Sir Harry agreed with this suggestion and went still further, favoring the ultimate aim of putting the sale of all implements on a strictly cash basis.

Officials of other implement firms also went on record as approving cash as the basis of future transactions, and their sentiments were unanimously endorsed by all present.

**BARNUM.**

So-called "super movie films" are to be exhibited on Broadway at $2 a ticket. Anyone with his eyes open could see this coming, though the movie should be dirt-cheap entertainment because it has the advantage of quantity production.

However, movies at $2 admission fee will probably play to packed houses. We are extremists in everything. We buy because the price is too cheap or too high.

## CAMPBELLFORD AND DISTRICT

### Opera House Season Opens Labor Day—Price of Coal Discussed Personals.

CAMPBELLFORD, Aug. 24. — Manager R. H. Cole of the opera house, has arranged a programme of high class plays for his popular place of entertainment during September. Beginning on Labor Day, September 3rd, there will be a picture shown every night, except when a play is billed.

Cinderella will be presented on the evening of Thursday, 6th September, by an excellent cast of players, singers and dancers, under the personal direction of Forrest, Audobon, Rucker.

The Guy Bros. minstrels will be here on the 19th, and the Harvey Minstrels on the 21st.

The Arlie Marks Company has been booked for three nights, Sept. 27, 28 and 29, their engagement to be played on the evenings of the Campbellford Fair.

**The Price of Coal.**

"There is no reason in the world why coal should not sell in Campbellford for $14 a ton," said P. J. Kelly, dealer in fuel, to the Examiner last night. The present high price is due to the combine among the brokers, and I believe they are behind the present agitation for a strike in order to boost the price still higher. President Coolidge has the opportunity of his life to take over the coal mines and have them operated by the Government."

**Farm Sold.**

William Duncan's farm in Percy township, has been sold to Harold Bright, who will take possession the first of March. The farm consists of 150 acres, and the price paid was $8000. T. L. Diamond negotiated the sale. Mr. Duncan will move to his farm in Seymour township, now occupied by a tenant.

**Personals.**

R. Palmer, Palmer, who has been visiting, Mr. and Mrs. R. L. Thring, returned to-day to her home in Tillsonburg, accompanied by Mrs. Thring, who will visit friends and relatives in that town.

Mrs. George Stacey of Ottawa, is visiting T. L. Diamond, J. F. McGregor and other friends in town.

Miss E. Frame of Forest, has taken a position in Burke's book store and telegraph office. Miss Frame comes to town highly recommended as an expert operator.

**COUPLE TWICE DIVORCED TO TRY MARRIAGE AGAIN.**

GRAND RAPIDS, Mich., Aug. 23. —Wedded to each other for the third time is the record established by Orlo A. Hunt, 31 years old, Flint laborer, and Pearl E. Hunt, 29 years old, of Grand Rapids, who on Tuesday obtained a marriage license.

"We've been married twice before and we are trying it for the third time," Hunt told Lewis J. Donovan, marriage license clerk, when he applied for the license. They will reside in Flint.

## IN MILLBROOK AND DISTRICT

### Meeting of Old Boys' and Girls' Reunion Com. Set Stage For Big Event.

MILLBROOK, August 24. — A meeting of the Old Boys' and Old Girls' Re-union Committee was held in the Council Chamber on Wednesday evening, the attendance being the largest for some weeks. The chairman, A. J. Fallis, M.P.P., occupied the chair, and the chairmen or other members of the various committees in connection with the event reported details of the work done The Oshawa Regimental Band is to be accommodated in the Oddfellows' Hall, cots upstairs in one of the large rooms, and meals in the dining hall, Mr. W. Porteous to be in charge of the latter.

In discussing the request of outsiders for permission to rent space for booths on the agricultural grounds, it was emphatically stated that the Re-union Executive has reserved all rights in that respect for the local Booth Committee. The matter of which G. W. Sayles is the chairman, and W. Coombe, C. Garside, P. I. Bentley, and E. Doxsee members, has this matter well under way, and as it is one important source of raising funds for the expenses of the Re-union, will be kept entirely under local auspices.

On the motion of J.A. Vance, seconded by G. W Sayles, Messrs. J. J. Clarke for the Anglican Church, J. H. Paul for the Presbyterian Church ,and P. Stinson for the Methodist Church, were appointed a committee to secure four ushers from each of their respective churches to act in that capacity at the Sunday mass meetings, and take up the offering.

The matter of having someone appointed to sell tickets at the gate, and also down town for the sports on Monday, was left with the Sports Committee, P. Stinson, chairman, Messrs. J. A. Vance and F. W. Burton were appointed to sell tickets at the dances on Saturday and Monday nights, the former at the Armouries and the latter at the Town Hall.

The dance in the Hall will be on Monday evening only, and in the Armouries on both evenings.

As the Oshawa Band is to arrive on Saturday at 3.30 p.m., it is hoped that a motor parade of the citizens, headed by the band, can be arranged for, to meet the 5 p.m. train, as a number of the returning Old Boys and Girls are expected to arrive at that hour. Everybody taking an active interest, and doing their utmost to boost the event, will ensure its success, and leave only pleasant memories afterward.

The Reception Committee is called to meet in the Council Chamber on Thursday evening to check over their list of places where accommodation may be had for those who have no relatives with whom to stay while here ,and arrange how many extra cots and meals should be provided for.

**Attractive Feature.**

One of the most attractive features of the Re-union will be the group photograph of the Old Boys and Old Girls which is to be taken in front of the Town Hall on Monday at 1.30 p.m. Arrangements have been completed with a Toronto firm to take the picture, using a "motion camera," which permits a large number to be taken at the one time; the pictures will be about three feet long when completed, and will make splendid souvenirs of the home-coming in 1923. It is hoped to have not only the Old Boys and Girls who are home for the Re-union in the photograph, but the older residents of the township and village as well.

So far it has not been possible to arrange for the proposed gathering of former pupils and their teachers at the school at 9 a.m. on Monday, as the workmen have not the older part completed, and the new wing has a great deal yet to be done before it will be ready for use.

Announcement will be made at the Sunday services whether this enjoyable feature of the Re-union can be carried out, and where the gathering will be held.

**Personal Mention.**

Rev. G. S. Gervan and family, who are holidaying at Deyell's Landing, Otonabee river, took a motor trip up around Stoney Lake last week, visiting friends at various points.

Mrs. (Dr.) Montgomery, of Embro, who is a Millbrook "Old Girl," is here for the Re-union, the guest of Mrs. I. E. and Miss May Needham.

Mr. and Mrs. A. Duncan, of Cleveland, O., are guests of Mr. G. A. and Miss May Duncan. Mr. Duncan is a Millbrook "Old Boy" who is here for the Re-union.

Mr. E. McConnell, and two children, Margaret and Bobbie, of Toronto ,are visiting her parents, Mr. and Mrs. H. Nattrass and will remain for the Re-union.

Mr. Wesley Clarke, manager of the Bank of Toronto at Cardinal, Ont., is the guest of Mr. and Mrs. S. E. Eakins. Mr. Clarke's wife and children, will be here for the Re-union week end. They are at present with friends at Brampton. Wesley is a Millbrook Old Boy here for the Re-union. It is to be regretted that neither Mr. nor Mrs. Clarke, nor other members of their family, which has long been connected with the history of Millbrook, will be able to attend the event.

Mr. and Mrs. George Fitzgerald and children, of Chicago, are here for the reunion, guests of his mother, Mrs. John Deyell. Mr. Fitzgerald is another of Millbrook's "Old Boys."

Dr. B. C. Whyte, of Saranac Lake, another "Old Boy," is home for the reunion.

Dr. N. C. McKinnon, Brougham, Ont., announces the engagement of his daughter, Marjorie, to Mr. W. S. Laidley, son of Mr. and Mrs. A. Laidley, Omemee, Ont., the marriage to take place early in September. Miss Marjorie McKinnon was born in Millbrook during the time when her father practised here. Being an "Old Boy," Dr. McKinnon and his family would be warmly welcomed for the reunion.

In the results of the Departmental summer course for teachers of art announced by the Minister of Education, the name of Miss Mary C. Luxon, eldest daughter of Mr. and Mrs. Thos. Luxon, Millbrook, appears among the successful candidates.

Rev. S. T. Tucker and family, who have been holidaying for the past month with friends at Beaverton, Owen Sound, and other points, returned to Millbrook last Thursday, leaving again by motor on Saturday for Napanee, where they spent the week-end, returning on Monday. Miss S. Deloree, of Owen Sound, is a guest at the parsonage, her sister, Mrs. Tucker, remaining with another sister who was seriously injured in a motor accident this month.

Mr. W. H. and Miss Mildred Wood of Cavan were guests of friends in Lindsay on Wednesday, making the trip by motor.


**Zam-Buk**

**ENDS PAIN.**

*EVERY MOTHER SHOULD KEEP A BOX ON HAND.*

All Dealers, 50c Box

**Borden's EAGLE BRAND**

**Condensed Milk**

**Is baby losing weight? Does his food disagree with him? Thousands of children have been raised exclusively on Eagle Brand—a pure, nourishing easily-digested natural food.**

***Send for Free Baby Books***

***The Borden Co. Limited***
MONTREAL

C-15 23

**BOYS' SCHOOL SUIT SALE**

**The time is drawing nearer every day and, remember, he will want to meet his new teacher and new classmates with a spick and span appearance.**

***Mothers Remember***

**Cheap Suits for boys are always dear—BUT good Suits reasonable are always cheap.**

**We always aim to give the best possible value in Boys' Suits—and do it. Bring your boy in during this Sale.**

**$10.75**

**Boys' Suits, the kind that make you glad you come in. Plain colors and fancy mixtures, in cheviots and fancy tweeds. Novelty style Norfolks. Fine lustre linings. Big full bloomers, lined all through. Made with an eye for real service..... $10.75**

**BOYS' SCHOOL JERSEYS**

The finest quality Pure Worsted Jerseys, button shoulder, in all good combination of colors. The best Canadian makes. Sold regular $2.50. On Sale for..... **$1.95**

**$15.00 Boys' Blue Suit Special**

**HUDDERSFIELD SERGE Guaranteed**

**Indigo dye and all pure wool with worsted warp. Sizes 29 to 35. Best of linings and workmanship. TWO BLOOMERS.**

**Special $15.00**

**$13.75**

**Boys' Suits that are real value. A doubly fine opportunity for you because it comes right in the face of school opening. These are fine English worsteds, in brown and green mixtures. In the newest Norfolk styles for fall. You can't go wrong here..... $13.75**

**Boys' Tweed Bloomers**

**All sizes, 24 to 36. Made from small ends of very fine tweeds and worsteds. Big full make, lined throughout, patent fasteners at knee. Special, according to size and quality .....**

**$1.45 $1.95 $2.95**

**DON'T BE MISSLED BY FANCY CATCH PRICES. DEMAND THE QUALITY. IT'S THE CHEAPEST. WE HAVE IT. PICK OUT HIS REQUIREMENTS NOW. A SMALL DEPOSIT WILL SECURE IT FOR SCHOOL OPENING TIME.**

***409-11 George St.***

**OAK HALL**

***THE SCHOOL SUIT STORE***

***Phone 944***

# New and Interesting Facts from Science and Life

## How the VIOLET RAY Is Used to BANISH ILLS of the TEETH

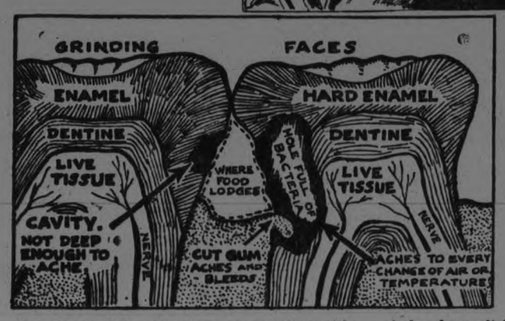


Above—The Tungstun Lamp Used in Treating Pyorrhea by Focusing Violet Rays to a Mere Speck of Intense Light and Directing Them Against the Diseased Area Left—Cross Section View of Two Teeth, Showing How Decay Gradually Eats Its Way to the Nerve.

GERMS that swarm in the mouth by the millions and cause pyorrhea and other ills of the teeth are now to be banished by means of a lamp of simple construction which can focus violet rays to the merest speck of intense light and be used with telling effect against the invading bacteria, which die off under the treatment in little more than four minutes. The violet ray is said to be especially effective in treating pyorrhea, which is a most prevalent and destructive disease.

The device is known as the Pashler tungsten lamp. It tis the invention of F. Forbes, of West Kensington, London, England. Already it has been installed in the surgeries of a number of prominent English dentists, one of whom is Dr. R. Hodgson, a dental consultant at the Royal Waterloo Hospital.

"I cannot yet state that the lamp can cure pyorrhoea in all stages," says Dr. Hodgson, "but it is certainly the most effective deterrent I know. One patient, aged fifty, was suffering from pyorrhea, and I regarded him as a hopeless case. The patient was anxious to retain his teeth, so I decided to try the lamp.

"In two days he returned. The teeth were much firmer and the gums in an infinitely healthier condition. It has still to be shown whether the treatment can cure advanced pyorrhea, but I think there is no doubt that with accurate technique it can cure the earlier stages of pyorrhea."

The vital parts of the lamp are two short rods of tungsten metal, about the thickness of a lead pencil, and a quartz lens. Electric current is conveyed to the rods, and the violet rays are collected and concentrated. They are focused on the part to be treated until the sphere of light becomes a mere speck.

Germs that attack the teeth and gums are so stealthy in their action that they often have done great damage before their presence is made known by that common malady called "toothache." A favorite lodging place of bacteria is between two teeth, down out of sight below the grinding faces. They look fuzzy when seen through a microscope.

No pain is felt. The attackers are too stealthy for even the delicate nerves to feel. But six months later the hole is visibly larger. Fresh scavengers have come to feast upon the tooth and the particles of food that stick in the wedged-together place. After another six months millions of germs swarm in the cavity, which has now become a veritable excavation.

Then, all of a sudden, there comes an ache. The germs have broken through the dentine and into the soft tissue about the nerve. They are a long way from the latter yet, but it feels them. Air, heat, cold, food, touch, everything is now registered in the unprotected spot as pain.

Once a tooth nerve is really injured or exposed the pain from it is incessant and feels many times more powerful than you would expect from such a small thread of living tissue.

Each tooth consists of a crown( the portion of the tooth above the gum), a root or fang (the portion located in the jaw bone), an intermediate part called the neck, which is the narrow section covered by the gum.

A tooth is composed of phosphate and fluoride salts of calcium. The fluorspar or enamel on the outside is supposed by nature to be highly resistant to all forms of chemical action, and hence able to resist decay. This is not the case to-day as it was when man's evolution was lower than it is now. For the teeth have become wedged together as man's jaws have shrunk, that there are many contact points. It is at these contact points that germs obtain a foothold. It is for this reason, as dentists point out, that the teeth should be carefully brushed after each meal, and twice a year should be given a thorough inspection.

This enamel is the hardest substance in the human body. It varies in thickness, being thickest at the cutting surface, and diminishing as it approaches the root of the tooth. The enamel consists of 97 per cent of inorganic matter, the remainder being organic. In structure the enamel of the tooth is composed of hexagonal enamel prisms arranged perpendicularly to the surface of the dentine. Each enamel prism of fibre has a wavy tortuous course with its inner end fitted into a slight depression in the dentine. The prism maintains the same diameter throughout its length, much the same as the shaft of a hair, but is quite wavy. As a result, near the surface of the tooth, shorter additional prisms are found, which are called supplementary prisms. These prisms are seemingly held together by an inorganic transparent cement. If a tooth is sectioned, that is, cut into thin slices and examined under a microscope, some brown striations will be seen running parallel with the surface of the tooth. Their cause is still in doubt, but according to a writer in Science and Invention, it is believed that they represent the successive positions of the enamel cap. Other lines visible, if the tooth is examined by reflected light, are apparently due to the various directions taken by the different bundles of enamel, well marked near the surface of the dentine, and becoming fainter as one approaches the surface of the enamel.

The dentine forms the bulk of the tooth and gives it its shape. It represents ivory to a very great extent, and is yellowish white in color, quite a bit harder than bone. It is covered throughout either by ivory or cementum (the latter is the covering surrounding the dentine of the root or fang). Dentine contains about 72 per cent of inorganic matter. Looking upon this part of the tooth in greater detail, it is found that it contains dental sheaths, matrix and dental fibres. The dental sheaths, which extend in a curve or spiral course from the pulp cavity to the enamel above, or cementum below, diminish in diameter as they pass outward from the center. They are delicate tube-like masses, which are practically indestructible, existing long after the matrix has been destroyed. The spaces in these tubes are called dental canaliculi, likewise terminating at the enamel or cementum, by either joining with each other, ending bluntly, or opening into interglobular spaces.

The dental fibres are still in discussion. Some investigators claim that the fibres are processes of flat shaped cells, called odontoblasts, which are the cells from which dentine is originally derived. Others claim that they represent connective tissue, surrounding nerves.

The matrix, not so hard as the dental sheaths, surrounds them. It is not so abundant near the pulp cavity, where the sheaths are packed closely together, but further out, as the sheaths decrease in diameter, the matrix increases. Here irregular spaces may be found, which are the interglobular spaces alluded to heretofore.

There is a bonelike substance that covers the root of the teeth called cementum, containing 66 per cent inorganic matter and 34 per cent organic matter. It is thickest at the very end of the root, and becomes gradually thinner as it approaches the enamel.

The dental pulp occupies the pulp cavities chamber and root canals. It is rich in blood and nerve supply. There are different types of cells found in every tooth, the odontoblosts being only one of the varieties. The arteries and nerves enter the tooth through the root.

The peridental membrane serves a very important function in the tooth, or rather, immediately outside of it. It holds the tooth in place, rotates it, returning it to normal position if it has been slightly displaced, and on one side forms the cementum and on the other the bone. This membrane covers the roots of the teeth and lines the sockets in the jaw. It is thickest at the root and gum and thinner in the middle.

## Romances in Weaving of Rugs

THE Turks and Persians are the most celebrated rugmakers in the world, and many wonderful specimens also come from India. Formerly Persians and Turks were nomads, and they first used the rugs they made to hang over the openings of their tents.

In parts of Turkey and Persia rugmaking is still carried on in a very primitive way with a loom made by driving two poles into the ground parallel to each other, the distance between the two determining the width of the rug. Each family has its own design, and the weaving is done by many hands.

Oriental makers use a knife, a pair of scissors and a comb-like instrument to batten down the pile. "Tying" is done with the same primitive cleverness of native fingers at present as it was in olden days with the village women sitting astride looms stretched between pegs in the ground.

The most famous rug in the world, which a writer in Pearson's Weekly estimates is worth about $250,000, is in the South Kensington Museum in London. It is known as the Arbadil rug, as it was made in a little town of that name. This wonderful carpet measures thirty-four feet by seventeen feet, and contains 30,000,000 knots. It took sixteen years to make.

This rug was ordered in memory of a Shah of Persia who died in 1524, and was presented to the mosque most closely associated with his ancestors. The making of it took the full time of the most famous rugmaker of the age for sixteen years, and even then he had apprentices to help him with the simpler parts.

Is is signed, "The work of the slave of the threshold, Mahqud of Kashan."

The making of rugs as an industry grew apace in the East owing to the glut of cheap labor natural in a country where it is customary for each son to bring his wife to reside in the house of his father.

The duty of the mother-in-law is to keep the many daughters employed. Hence, rugmaking! Women, and even little children of five and six, weave at the primitive looms, which are merely a couple of posts driven into the ground with a crosspiece to which the warp threads are fastened. Each tribe or family makes its rugs to a distinctive design, which is as much theirs as is the tartan of the Scotsman.

A Senna rug may have from 400 to 600 knots to the square inch; a Turkish as few as 30. As an Eastern weaver makes three knots a minute, a rug measuring eight inches by five inches, with 400 knots to the square inch, would be the result of four years of work!

When a girl begins to approach marriageable age she is allowed to make a rug unaided, and the money for which it is sold is set aside for her dowry.

The dyeing of the wools and hair used in the rugs is treated as a fine art, and the head dyer is considered one of the most important people in the tribe.

Sometimes work is arranged on a communistic principle, and villages agree to specialize in some particular color. One boils onion skins and produces all the yellow wool required; another treats green walnut skins, and a third worm-red bugs.

A rich deep red is rarely used for commercial rugs, however, since many hours' boiling is necessary before a good tint can be secured, and in a country where fuel has to be bought by the pound this is a serious consideration.

After the dyer, in importance comes the tribal clipper, who cuts the pile of the rugs. In factories that is done by a machine on the principle of the lawn mower.

In certain parts of India, notably Gwalior, carpets famous for their beauty are the result of prison labor.

Long-term men are invariably sent to the looms. Between each two of these sits a pattern maker, who chants the colors and number of knots to be made. Some of the designs are so intricate that a gang of six men will barely complete two inches in a working day.

In rugs made with the Turkish knot the yarn is tied in such a way that the two ends which make the pile of the rug alternate, necessitating a long pile in order that they may overlap and cover the warp threads.

In Persian rugs the knot is tied so that between every strand of the warp a strand of yarn obtrudes.

## The Phenomenon of Nature's ICE HOUSE in the SKY

THAT nature has a real ice house in the sky is witnessed by the striking phenomenon of a sudden bombardment of the earth in the midst of a summer storm by bullets of ice in the form of hail. These pellets are sometimes as small as bird-shot, but occasionally as big as hen's eggs or apples, and there are even tales of sky-born lumps of ice weighing many pounds. Because of the destructiveness to growing crops, and even to livestock and fruit trees, scientists have devoted much study to hailstones, their nature, their origin, and possible means of prevention. Quite recently, however, a brand-new theory has been evolved in Germany connecting the phenomenon with cosmic conditions. This startling proposition, which has been elaborated in a work called "Hail from the Cosmos," by Professor Halbfass, of Jena, is also explained by Professor Hanna Fisher in "Reclams Universum."

"The science of meteorology to-day," says this authority, "explains hail as a phenomenon having its origin in the higher, colder strata of the air, and assumes that the larger lumps consist of smaller particles frozen into a single mass. . . .

"We must go far back—some ten billion years—in order to gain a definite viewpoint of the matter. It was in the constellation of the Dove, far, far outside the Milky Way as visible to-day, that our sun and planets were formed through a tremendous explosion of a mother-star. Through causes which we cannot go into here, a double ring was formed about this new world-island; a wreath of still luminous stars moving remotely among the fixed stars (the outer Milky Way). These are visible only with the telescope, together with a spiral cloud much nearer to the sun composed of pieces of ice as big as wagons, houses or mountains, and consisting of separate pieces or else of several pieces frozen together, and forming altogether that wonderful, softly luminous streak of light which stretches across the sky on clear nights, and which we know as the Milky Way, and one of whose constituents, oxygen, came from the mother-star.

"This inner Milky Way consists of ice. From the front side of this, the side turned toward the Lyre, pieces of ice of the different sizes come into the sphere of attraction of the sun, and are likewise captured at almost definitely determinable times by all the other planets as well as the earth. When such an ice meteor nears our home star, it sweeps royally about the earth at cosmic speed until it strikes the condensed or hydrogen layer of the atmospheric envelope. But here the furious speed of this ghostly guest from remote cosmic space is suddenly checked, as if it were received upon a cushion. Violent friction phenomena occur and stratum after stratum of the block of ice is explosively torn off and crumbled to bits. At the same time the outer surface of the whole is considerably enlarged. The aforesaid 'cushion' increases in breadth, and at the same time a wave of air, an impulsive storm wind, such as accompanies nearly all hail storms, rushes forth.

"Lower and lower sinks the ice meteor, which has, perhaps, by this time been reduced to the size of hazel nuts; at the same time it suffers a loss of rapidity, which, however, usually remains greater than that of ordinary terrestrial clouds. As a result of the friction which has taken place, even in the upper strata, tremendous electrical tensions have been formed which are discharged in the well-known manner.

"All these things explain why a hail storm usually lays waste only a narrow strip of land. This helps us to understand, likewise, the origin of those larger blocks of ice, which are sometimes hurled downward to the earth—ice blocks so cold even when splintered into fragments that on chancing to crash through the branches of a tree they become coated with a mantle of frozen leaves.

## VOLCANOES Used as LIFE-SAVERS

THE recent eruption of Etna, Italy's "burning mountain," brings to mind the fact that the time may be not far distant when the largest and most active volcanoes, instead of being a dreaded menace to the safety of man, will contribute materially to his happiness and comfort.

In Italy and in some of the volcanic islands of the Pacific the steam power issuing from volcanoes has been harnessed for engineering purposes. The people of the Tuscan town of Lardello light their streets, heat their homes, and do their cooking by means of volcanic steam pressure, which generates enough heat to cook a joint in less than half an hour.

In another district in Italy volcanic energy is exploited for the purpose of making electricity, which is supplied to many towns, some of them more than fifty miles distant. The steam is carried through pipes to huge boilers, where its heat converts water into still more steam which drives the dynamos and provides central heating in many houses. Similar installations are being erected in other parts of Italy, and the future may see that country become a vast electric power station, supplying electricity to half of Europe.

The great spectacular volcano of Kilauea, in Hawaii, is to be made to justify its existence in the same way. The crater of Kilauea is a vast lake of molten lava, and this will be harnessed to supply the Hawaiian community with light, heat, and power.

Although volcanoes are often referred to as burning mountains, in reality they do not burn at all. Neither are they mountains in the true sense of th term. The scientific definition of a volcano is "an opening in the earth's crust, through which heated matter is thrown up from the earth's interior to the surface, where it usually forms a hill, more or less conical in shape, and generally with a hollow or crater at the top."

Where eruptions frequently occur, the heated materials forced upwards pile themselves to heights which cause them to be classed as mountains.

What looks like fire belching forth is merely the reflection of the molten lava on the clouds of steam which hang over the crater. The steam itself is often wrongly spoken of as smoke.

The cause of volcanic action is not known. The most popular theory is that it is brought about by water getting into the white furnace below the earth's crust. In support of this the fact is cited that nearly all the most active volcanoes are close to the sea.

## STORMS That HELP Raise CROPS

ONE result of the furious storms that so frequently rage off sea coasts is to give coast farmers an extra supply of good fertilizer for their fields. Masses of seaweed are thrown up and the shore is the scene of lively activity.

But the thing has to be done quickly, since one tide might bring up quantities of weed and the next sweep the beach clear. Wise farmers collect as much weed as they can and pile it beyond the water line.

Seaweed, as a rule, makes an excellent fertilizer. Some farmers increase its natural qualities by adding ordinary fertilizer. Most, however, simply strew their land to a depth of from three to six inches and plow it into the earth. As the weed decays a strong odor of iodine and ammonia is given off.

The fields generally selected for seaweed fertilizing are those devoted to corn or grass. Some farmers say that grass grown where seaweed has been strewn mows better than ordinarily, and that their stock graze from it or feed on the hay with more zest.

Sometimes the weed is plowed to a depth of a foot or more in a field intended for kale. The result is that the plants are remarkable for their growth and flavor. The natural gases in the seaweed seem to have a peculiarly beneficial effect on this plant, which cannot be grown easily in some parts.

Nor is it only seaweed that is washed ashore after a storm. Very often good-sized fish are hurled on the beach. The offal from these is excellent for fields, and market gardeners use it for cultivating grapes and tomatoes.

## WHY Your LUNGS Have to WORK Much HARDER in WINTER Than in SUMMER

YOUR lungs contain no fewer than six hundred millions of cells, and always retain a certain portion of air however deeply you may respire or expire. They work much harder in winter than they do in summer, for in cold weather you require more food, and so have to take in more oxygen in order to burn it up. That the lungs are one of the hardest working organs of the human body is shown by the accompanying drawing, indicating the combined bulk of all the lungs of the human race.

People who live in cold countries breathe more rapidly than residents of the tropics; so, as a rule, they have deeper chests.

When you go down the scale of evolution from the warm-blooded to the cold-blooded creatures, and thence to the insects, you find all sorts of odd arrangements for breathing. For instance, observe the frog, when young, it has gills, and, later in its life, lungs. But, like other soft-skinned reptiles, the frog breathes also through its skin. In hot weather, when the water of its native pond gets warm, the frog is forced to come to the surface, to get oxygen; but so long as the water is cold, it can remain below for very long periods.

The so-called "hell-bender," a large American salamander, has, even more so than the frog, the power of breathing through its skin.

Jellyfish have only one organ, combining the functions of breathing, digestion and circulation. The leech and the common earthworm have no regular lungs, but imbibe air through a network of tiny blood vessels.

The little sandhopper, which you may see on sandy beaches, has bladders attached to its legs, through which it gets the necessary supply of oxygen from the air.

Clams and mussels possess gills made by foldings of the so-called "mantle." These rudimentary arrangements enable them to breathe. Land crabs have gills which more or less resemble lungs, and which are always moist.

But breathing apparatus may exist in or on almost any part of the body. The dragon fly grub, a voracious creature which may be found in almost any pond, holds the odd record of carrying its breathing organs in its tail.

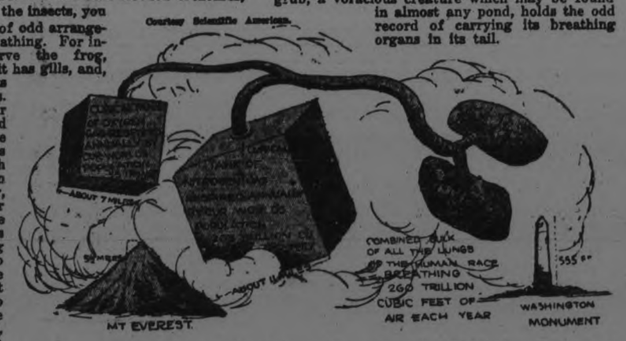


Combined Bulk of All Lungs of the Human Race, Breathing 260 Trillion Cubic Feet of Air Each Year.

## What Is the SPEED of a THOUGHT?

UNTIL recently it was generally considered that a thought occurred with the speed of lightning. But modern methods of measurement have shown that the speed of thought is not by any means exceptional.

The time taken for a nervous impulse to travel from the elbow to the brain and thence to the wrist proved that it did so at about 180 feet a second.

Similarly a frog thinks at the rate of about 90 feet a second, and it takes two seconds for a whale 150 feet long to realize that he has been harpooned in the tail and to lash out with it.

In some peculiar way, however, the speed of thought seems to depend upon the temperature of the body. If a man's body is warm he is able to think quicker than if he is cold; and if his nerves are frozen they will not conduct impulses.

A frog at seventeen degrees will think only half as quickly as another at thirty-five, while if the frog be warmed to the temperature of a man the animal will think equally as quickly.

A cold-blooded creature like the fresh-water mussel thinks only at about two and a half inches a second. One of the cuttlefishes thinks at the rate of three feet a second in Winter, and the octopus in Summer three to five times as quickly.

Many drugs, as well as cold, will decrease the speed of thought—chloroform obviously and ether and alcohol less obviously.

The ability to think quickly seems to vary, too, with temperament. A melancholic or lethargic man thinks more slowly than a choleric individual. In all cases, however, it is practically impossible to tire out the nerves.

## Can Plants See?

BOTANISTS know that plants are sensitive to light and dark. Many of them move during the day in order to turn the faces of their flowers always to the sun. Others open only when the daylight is dying, and when the moths on whom they rely to carry their pollen are abroad.

Climbing plants, such as sweet peas, seem to fling their tendrils in an almost uncanny way in the direction of anything that will serve as a support.

A scientist engaged recently in taking photographs of leaves through the microscope was surprised to discover that some of them showed hundreds of little round patches, each of which reflected the image of some object, just as do the facets of the compound eye of an insect. Closer examination proved that each of these patches consisted of a cell whose rounded outer wall formed a lens. Each cell was a perfect eye.

RICHARD HALL & SON LIMITED

# 89th Anniversary Sale

RICHARD HALL & SON LIMITED

# A Grand Finale! The Wind-Up Of The Anniversary Sale

## To-Morrow, Saturday, 25th, To Saturday, September 1st.

*We are out for a Record Sale with values so pronounced that every day will hum with activity. To-Morrow starts off the Six Day Campaign and its going to be one busy Saturday—Every hour of the day crowded with interesting selling events. Our regular sales staff augmented by an extra Saturday sales force will give you prompt satisfactory service. To relieve the afternoon and night rush, we are offering SNAPPY MORNING SPECIALS. Come down early and participate in the Buying Chances.*

ON SALE SATURDAY MORNING, 8.30 TO 9.30
RUMMAGE DEPT.
3RD FLOOR
FULL 12-OUNCE BAR
100% PURE
**Castile Soap**
Genuine "Rolyat" Brand. Thoroughly seasoned, hard, splendid wearing Soap. Would weigh full pound green weight. For one hour only, bar ..... **7c**

**For The Last Saturday of The Big Anniversary Event.**

## FORTY EXCLUSIVE STYLE SILK DRESSES

**$15.90** At a price unheard of for Dresses of like quality. The greater part of these are sample dresses bought at a radical reduction also the balance from our own stock. The cool weather means the discarding of summer gowns and the purchase of silk or cloth dresses. Select yours from this collection of High-Class Garments To-Morrow. **$15.90**

PERFECT FITTING, LATEST
**Fall Model Corsets**
TO SELL AT 98c PAIR
Is a bargain that will be taken quick advantage of. There are styles to suit all slight and medium figures, and the quality and tailoring make them exceptional value. Made of splendid quality coutil, with non-rustable aluminum steel filling and fitted with strong hose supporters. All sizes in each model. Pair..... **98c**

**Parisian Brand Bandeau Brassieres**
ELASTIC BACK, 25c EACH
This special Sale price is about half the regular value. Made of good quality batiste, with strong elastic webbing. It is difficult to understand how they could be made for the price. All wanted sizes in stock. Each..... **25c**

JUST RECEIVED BEAUTIFUL
**Silk and Cashmere Stockings**
Black and silver and brown and silver stripe. Pure wool cashmere with silk over-stripe. Double spliced soles, heels and toes and deep garter top. A regular $2.00 Stocking. Special for Saturday Anniversary Sale, pair ..... **$1.59**

**Bungalow Aprons**
MADE OF ENGLISH PRINTS IN PLAIN BLUE AND TAN ONLY
Large size All - Over House Aprons, well finished and particularly good quality. Much better quality than the ordinary Apron of this style on the market. The special price for the last Saturday of the Anniversary Sale, each, **69c**

FALL WEIGHT
**CashmeretteBloomers**
GENUINE OXFORD KNIT, GUARANTEED FIRST QUALITY, NO SUB-STANDARDS IN THE LOT, 49c PAIR
This special price for Saturday is a third less than their real worth. Elastic at knee and waist. Just right weight for fall wear. Nicely finished and n colors of black, grey, cadet and white. Good large roomy sizes. Made with gusset. Anniversary Sale price Saturday, pair..... **49c**

WOMEN'S NATURAL
**Pongee Silk Bloomers**
Perfectly made with reinforced seat, fitted waist and either single or double elastic cuff. A splendid weight of silk used in their make-up. Saturday special, pair..... **$2.79**

**Women's Leather Handbags**
REGULAR VALUES FROM $4.00 UP TO $6.00 EACH
One of the largest style ranges shown at a price this season. All are real leather, with complete novelty fittings, and are extra smart and practical. Each ..... **$2.45**

A GRAND CLEARANCE OF
**Girl's Gingham And Chambray Dresses**
Only one week from school opening, when a supply of n.. Dresses will be imperative. You can buy very smart style Dresses for girls from 6 to 12 years on Saturday at special, each..... **98c**
In many instances this is less than half-price.

BLACK MERCERIZED SATEEN
**Rompers & Play Dresses**
Smartly made and trimmed with embroidered designs. For ages 2 to 6 years. Worth regularly up to $2.00. On special Sale Saturday..... **$1.29**

**Grass-tex Rugs**
TWO SIZES
The sizes are 27 by 54 inches and 30 by 60 inches. Good choice of patterns and colors. All one low price Saturday, each ..... **48c**

THE DRESS GOODS DEPARTMENT OFFERS AS A LEADER FOR SATURDAY ABOUT 350 YARDS OF 40-INCH
**All-Wool English Serge, 69c yard**
AT SPECIAL, 69c PER YARD
In a range of colors, including navy, brown, cardinal, cadet, sand and rose. These Serges were imported direct and the qualities are so superior to anything usually sold at a third more that the bargain will be readily appreciated. Special at, per yard..... **69c**

TWO EXCEEDINGLY FINE VALUES IN THE DRESS GOODS DEPARTMENT

**Panama Cloth 98c**
**Fanama Cloth**
is 50 inches wide and of excellent quality and all pure wool.

**Velour Coating $2.39**
**Velour Coating**
is 54 inches wide and you have choice of navy blue, Belgium blue, tan and brown.

**Pure Linen Towelling**
Your choice of natural or full bleach A heavy, firmly woven pure linen quality at the Saturday Sale price of, yard ..... **19c**

THE BIG ANNIVERSARY SALE OF
**Flannelette Blankets**
CONTINUED TOMORROW AND TOMORROW NIGHT
Large size 12/4 Blankets, 72 x 84, in white with blue and pink borders, are selling for only..... **$2.79**
This is a big saving on regular price in Blankets of good weight and good quality and is only quoted as a leader for the Anniversary Event.

## Remnant Table

IN THE DRAPERY DEPARTMENT — HALF-PRICE AND LESS THAN HALF-PRICE—ONE SALE AT 10 O'CLOCK
On this table there are all kinds of Nets, Velours, Marquisette, White and Colored Madras. A great variety of splendid curtain and drapery materials to choose from.

**Window Panels**
Trimmed with insertion, medallions and fringe. 2½ yards long, 36 inches wide. Made of splendid quality marquisette. Anniversary Sale special Saturday, pair..... **$4.19**

WHITE, CREAM, GREEN
**Window Shades**
ANNIVERSARY SALE SPECIAL SATURDAY, 69c EACH
All plain shades. Ready to hang on your windows. Some odd sizes in the lot, but mostly standard sizes, 37 inches wide by 70 inches long. Anniversary Sale special Saturday, each ..... **69c**

*Anniversary Sale Bargain in Solid Walnut Dining Table and Chairs.*

SOLID OAK
**Dining-Room Table**
They are all in round shape, with centre pedestal, in two different finishes. Decidedly low in price for Saturday only ..... **$18.95**

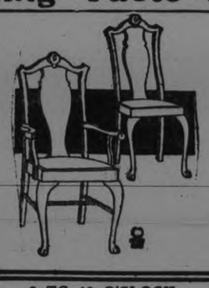

SOLID WALNUT SET OF
**Dining-Room Chairs**
There are 6 Chairs in the Set. All have solid leather seats. A very choice Set of Diners. But only Saturday can they be bought at this low price .... **$47.90**

**Bunny Crib**
COMPLETE WITH MATTRESS, $14.85
The Crib is white enamel decorated and has sliding side. The Mattress is pure and sanitary and has a decorated art ticking covering. Complete ..... **$14.85**

**Brass-Beds**
**Handsome Ivory Dresser**
**Pure Feather Pillows**
**Guaranteed Springs**
WHITE COTTON LAYER FELT MATTRESS
ANNIVERSARY SPECIAL, $79.85 COMPLETE OUTFIT
This is a very complete Outfit. Every piece of the Outfit is guaranteed for service and being of splendid appearance, and the Pillows and Mattress are guaranteed to be pure and sanitary. Complete Outfit..... **$79.85**

**Coco-Castile Soap**
Made from pure vegetable oils—no animal fat or artificial coloring. One of the best Soaps in the world to insure a firm, soft, healthy skin. An excellent shampoo Soap. To introduce it to our customers we'll sell it Saturday for, one hour, 2 to 3 o'clock ..... **6 for 25c**

**40 inch, Horrockses' Nainsook, 59c yd.**
One of the finest quality English Cottons for lingerie purposes or for dainty infants' wear. Full 40-inch width. Every yard stamped with the Horrockses' brand. 20 pieces of 24 yards each (480 yards) is the allotment for Saturday's Sale. Not more than 10 yards sold any one customer. We're anxious that as many as possible of our patrons may participate in this bargain. Note the price, per yard..... **59c**

**Horrockses' English Sheeting, 79c yd.**
PLAIN AND TWILLED, FULL BLEACH
This extraordinary price on genuine Horrockses' Sheetings will interest all lovers of good bed linen. Horrockses' Sheetings have a reputaton among Peterborough ladies, so that an unusual Sale is assured Saturday only at, per yard..... **79c**

9 TO 12 O'CLOCK
A THREE-HOUR SALE OF FINE QUALITY
**Unbleached Cotton**
00 inches wide and a particularly fine, even thread, clean Cotton. We limit the quantity to 15 yards to a customer, and cannot accept 'phone orders from city customers. The price for the 3-Hour Sale is, **14c**

**Pure Irish Linen Damask Tabling**
70-INCH WIDTH
Import shipment received just in time for the last week of the Anniversary Sale. Three attractive damask patterns to choose from. We couldn't buy this quality to sell regularly at less than $2.25 a yard. The Anniversary Sale price, per yard..... **$1.59**

**Pretty English Ginghams**
FOR FALL HOUSE DRESSES AND CHILDREN'S SCHOOL FROCKS
There are innumerable pretty color combinations and several new checks and plaids. You will need considerable Gingham this month preparing for your fall dress needs, and you will never have a better chance to purchase at a big saving. A splendid range. Priced for Wednesday only at, yard, **19c**

ONE-HOUR SALE SATURDAY MORNING 10 TO 11 O'CLOCK
2-QUART ALUMINUM
**Sauce Pans**
HANDLED
Good heavy weight Lipped Aluminum Sauce Pans with hollow non-heat handle. One to a customer. On Sale at .... **39c**
(Rummage Dept., 3rd Floor)

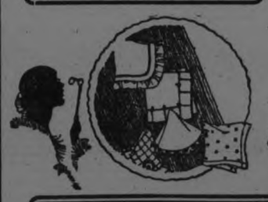

AN ANNIVERSARY HANDKERCHIEF SALE
A CARTOON OF 50 DOZ. DAINTY
**Colored Handkerchiefs**
Assortment of delicate new shades. Fine sheer qualities. Worth up to 20c each. All perfects, and a grand bargain at the Saturday Sale price..... **3 for 25c**

ANOTHER OPPORTUNITY TO BUY
**Colored English Bath Towels**
LARGE SIZE, 21 x 44,
We secured 25 dozen more of the same Towel that brought a rush crowd a few weeks ago. On again tomorrow at the same bargain price, each..... **29c**

HEAVY NAP, LARGE SIZE
**English Bath Towels**
FULL BLEACH
A White Bath Towel that challenges comparison. One of the best values we've ever offered in Towels. On Sale for the one day only at a price that will ensure enthusiastic selling. Not more than 4 to a customer. No 'phone orders. On Sale at, each.... **49c**

**Silk Stockings**
GUARANTEED PERFECTS — THREE SHADES ONLY, GREY, SUEDE AND BROWN
Self-stripe, superior quality. Made with spliced soles, heels and toes. A stylish, splendid wearing Hose. All sizes for women. ..... For a Rush Sale ..... **59c**

| POLLY PRIM APRONS | MAJESTIC ELECTRIC HEATERS | WOMEN'S BALBRIGGAN BLOOMERS | BABY LAMB SHETLAND FLOSS | FANCY STRIPE FLANNELETTES | CHILDREN'S SHORT SOX | MEN'S LISLE ELASTIC SUSPENDERS | WOMEN'S WHITE LAWN HANDKERCHIEFS | MEN'S NATURAL MERINO SOX AT 25c PAIR | SANITARY FIBRE DUSTERS | SATURDAY NIGHT, 8 TO 9 O'CLOCK GOOD QUALITY SHAVING SOAP |
|---|---|---|---|---|---|---|---|---|---|---|
| Combination plain and fancy prints. A serviceable, handy Apron for kitchen wear. Sold regularly at half a dollar. On Sale Saturday, each, **39c** (Rummage Dept., 3rd Floor) | Just the thing for cool autumn evenings. One and two coil. Selling at much less than you can buy them regularly. One-Coil Heater **$7.90** Two-Coil Heater **$11.90** | In flesh only, elastic knee and waist-band. A very superior quality at an exceptionally low Sale price, pair ..... **25c** | A special selling of full one - ounce skeins of White Shetland Floss. Regularly sold at 13c per skein. Wednesday, per skein ..... **9c** (Rummage Dept., 3rd Floor) | 34-inch widths, new fall patterns and a particularly good quality cloth. 10 pieces in very Best designs go on Sale for a n Anniversary Sale leader at, per yard ..... **25c** (Rummage Dept., 3rd Floor) | In every color you will need to match this season's summer dresses or in plain white colored stripe trimmed. Sizes up to 8½. Values up to 30c pair. Your choice Saturday ..... **2 pairs 25c** | Leather ends. Exactly the same as you pay 50c to 60c a pair for regularly. The Rummage Dept. saved you money by securing a 25-dozen lot to sell at, pair ..... **39c** | Narrow hemstitched edges. Fine quality white India lawn. Good 8c value. On Sale in Rummage Dept., 3rd Floor, at special ..... **7 for 25c** | A leader for the Rummage Dept. Saturday. A value that men will readily recognize as unusual. All perfects—no seconds in the lot. Ribbed top, natural color, with white heels and toes. On Sale, pair ..... **25c** | One-Hour Sale Saturday Night, 7.30 to 8.30, each ..... **5c** Made from rope Manilla. Will not scratch finest polished surface. (Rummage Dept., 3rd Floor) | Full size sticks. Each in a patent container. Sold regularly at 19c. For a One-Hour Saturday Night Sale, each .... **7c** (Rummage Dept., 3rd Floor) |

The GRESSMAN Company Limited

# AUGUST SALES

MOMENTOUS opportunities for any shopper are in this store. August Sales of Summer Merchandise contain many attractive buying opportunities in apparel and home items—things to use for the several weeks left of Summer. Even the new things for Fall which are arriving daily present the advantage of reasonable prices.

*Store Opens at 9 a.m.*

*Store Closes Saturday 9.30 p.m.*

## *Large Size White Bath Towels 79c Each*

It seems no matter how hard we try we cannot keep enough of these Towels on hand. Not much wonder, though, for they certainly are wonderful Towels. Come in tomorro , take them in your hand, feel the heavy quality, take note of their size and notice that they have an extra double loop, making the Towel more absorbent. Perhaps then you will realize just why there is such a demand for these pretty Blue, Pink, Gold and Lavender Bordered Towels.

STREET FLOOR.

## *Linen Huckaback Hand Towels 98c Pair*

The prudent woman will not think of letting an opportunity such as this slip from her grasp without making some effort to secure one or more pair of these Linen Towels. At nine o'clock there will be forty pairs on the counter, and forty pairs will clear quickly. That's why we have marked them so low. They are all-linen, and the size is 17 by 34 inches.

STREET FLOOR.

## Table of Shoes, $5 Pair

There is a pair of Shoes on this table to suit almost any foot or any taste. One will see many pleasing and comfortable lasts in black patent four-eyelet ties or tongueless oxfords trimmed with grey utella calf. All have low military heels. Practically every size in the group. Aso Black Satin 1-Strap Slippers with low satin-covered heels.

SECOND FLOOR.

## *Women's Pure Thread Silk Hosiery, 79c Pair*

## *2 Pairs $1.50*

In this Sale you will find new Stockings to harmonize with the new colors. They are black and brown. This season Black Stockings will accompany black shoes to match a black costume. Brown and tan stockings will accompany brown or tan shoes to match a costume of these colors. An entire new lot awaits your choosing. They are seconds, but the imperfections are slight. All sizes from 8½ to 10.

STREET FLOOR.

### *36-Inch All Tyme Crepe $2.69*

For the simple autumn frock there is nothing smarter than Alltyme Crepe. Several lovely shades of navy, sapphire, brown and cocoa, which are the new shades for fall. The material is all that could be desired, it being one of the suitable novelty fabrics for early autumn wear. The wear is guaranteed and the width 36 inches.

### *All Wool Serge, $1.39*

50 TO 54 INCHES WIDE

Fall draws near; also school and cool summer frocks must soon be discarded. This All-Wool Serge would make ideal school dresses for girls, and even little boys' suits would look well when made of this excellent Serge, not to speak of the many uses grown-ups might use it for. The price we have quoted is much lower than today's market price. Navy, black, Copen., red, green and burgundy are the colors.

### It's Time to Talk of the Newest Things

FASHION will not turn her back this fall. Even in her haughty moods she will not turn her back to many, for in most cases it's plain, flat, straight, and one must look to the front for apron effects, circular tiers, rippling godets and all the other style details that distinguish fall fashions.

FEATHERS show the way of the fashion wind. They are perhaps the smartest trimming of new fall hats, sharing honors only with ribbon. And it is birds of all feathers that have flocked together; pheasant feathers, chicken feathers, ostrich feathers and coq, usually arranged to sweep one's shoulder with their tips.

MORE and more moire for fall. This lovely fabric with its water wave design rides on the crest of its popularity, for in its more supple textures it is a chosen fabric for fall, either for entire frocks or to trim those made of dull finished fabrics.

### *Black Radium Lace $1.98*

When at the beginning of the summer one sought the best of Radium Lace one found none more desirable than the pieces that are in this final clearance. Beautifully woven patterns in rose designs. This lovely Lace when combined with soft satiny finished fabrics gives an effect desired by all admirers of smart apparel. Saturday, $1.98

### *Colored Crepe de Chine $2.48*

38 TO 40 INCHES WIDE

The vogue for longer skirts sends out a call for soft materials that will drape nicely. Crepe de Chine has been favored by many who desire the ultra in silken fabrics. Saturday we will reduce all our $2.75 to $3.00 Crepe de Chine to $2.48. Many lovely and desirable shades for fall, such as black, navy, sand, cinder, jade, ivory, Copen, sapphire and numerous others.

STREET FLOOR.

## New Umbrellas

Besides their swagger amber, ivory and novelty hand-carved wood handles these Umbrellas have smart leather hand straps and silk covers. Any one of these will prove a swagger accessory to milady's apparel. Just a glimpse and you will see that they are out of the ordinary. All-silk and wool top; also pure silk. Priced from $2.75 to $11.50.

## *Women's Pink Coutil Brocade Corsets*

## *$1.48 Pair*

The correct Corset is an absolute necessity when you are able to procure the right Corset at a price that is right. It is a chance that should be treated with considerable interest. They are popular D. & A. models. The pink coutil has a low bust and elastic top, while the brocade has medium bust with insertion trimming. Both lines have rubber-tipped hose supporters. Sizes 20 to 26.

STREET FLOOR.

1,000 YARDS

## Light and Dark Striped Flannelette 25c Yard

Chilly nights these. Flannelette pyjamas and gowns feel mighty good in place of those of finer cottons. If your supply is low tomorrow is the day to buy yard-wide Flannelette at a real saving. Make your winter needs up now and save yourself a lot of bother later on.

STREET FLOOR.

YARD WIDE

## Fine Checked English Dimity 39c Yard

This is a very fine quality English Dimity with a fine crossbar check. Especially suited for women's and children's wear; also men's undergarments. It will outwear an ordinary Dimity, and the colors are absolutely fast. It comes in colors of blue, pink, maize, helio and white. Full 36 inches wide

STREET FLOOR.

## Toilet Goods

Mary Garden Talcum Powder, 34c.

Cutex Cuticle Remover, 29c.

Mary Garden Face Powder, 97c.

Large jars of Mentholatum, 34c.

Powder Puffs, 9c.

Pond's Vanishing and Cold Creams, 37c.

French Satinee Face Powder, 10c.

"Mum" Deordorant, 29c.

Palmolive Shaving Cream, 27c.

Cuticura Ointment, 29c.

Mennen's Shaving Cream, 29c.

Monarch Hair Brushes, with aluminum centre, 89c.

HEMSTITCHED, FRILLED, AND SCALLOPED

## Embroidered Cushion Covers 59c Each

Many neat designs and a host of qualities in these serviceable Cushion Covers. Sizes are 20 x 20 and 20 x 22 inches. Saturday, 59c.

## 50-In. Cretonne 75c

The patterns and colorings are really the most attractive that we have seen in many a day, and then they are 50 inches wide, which makes this material just right for side drapes.

THIRD FLOOR.

4 YARDS WIDE

## Linoleum, 85c Square Yard

It is labor-saving since it may be washed up so quickly. You will find the patterns clear cut and the color firm. An ideal floor covering for kitchen, breakfast-room or porch.

THIRD FLOOR.

## Showing of Distinctive FALL HATS

Originality of design, exclusive character, distinguished charm, exquisiteness of color and unparalleled beauty characterize the Hats shown in this fall display. Perky bows of moire ribbon and graceful feather trimmings are distinguishing details of small and high crown shapes.

Interesting Displays on Second Floor

### *Reversible Rugs $13.50*

In room size, 9 by 9 feet. May be obtained in blue or green mixtures. Saturday, $13.50.

## Double Bed Width Bleached Sheeting 53c Yard

Every household needs a certain amount of heavy-weight Sheets. Women who know real values will find the greatest possible economy in purchasing them now. Besides being fine in weave, this Sheeting has enough weight to be very desirable for early fall evenings. Full 72 inches wide.

STREET FLOOR.

## Brush Finished Cotton Eiderdown 59c Yard

When sitting by the fireside on cool fall nights it's nice to be able to slip into a dressing gown. Have you one? No reason why you shouldn't have. The material sells for 59c a yard, in patterns that are strikingly suitable for making into kimonas, dressing gowns, etc. Many combination colorings. 29 inches wide.

STREET FLOOR.

## Chenile Bedroom Rugs $4.79

It is nice when redecorating your bedroom to have colors to match. These Chenile Rugs come in very pretty shades of rose, blue and grey, with dainty floral ordered ends. Saturday only, $4.79.

THIRD FLOOR.

36-INCH

## Drapery Chintz 39c Yard

A firm, durable Drapery Chintz in many new and delightful colorings and patterns. Women who pay particular attention to the neatness of their homes should take advantage of this Sale.

THIRD FLOOR.

### *Saturday's Mid-Day Lunch 50c*

Served in Our Tea Room

11.30 a.m. to 2 p.m.

SOUPS

Cream of Tomato Vegetable

COLD MEATS

Ham or Clover Leaf Salmon

HOT MEAT

Roast Pork with Gravy
Apple Sauce

VEGETABLES

New Potatoes
Cabbage Salad

DESSERT

Cottage Pudding, Caramel Sauce
Vanilla Ice-cream

Bread and Butter
Pot of Tea or Coffee

REDFERN STORE

## Clearance of All Voile and Ratine Dresses, Half-Price

On Saturday the Redfern Store wishes to clear their entire stock of Voile and Ratine Frocks. It should cause little trouble, for they have all been reduced to half-price. Summer Frocks that portray the style details of the warm season are now available in an interesting variety.

REDFERN STORE.

## Semi-Annual Lonely Sale of Men's Clothing and Furnishings

STILL GOING AHEAD

### *Men's Suits*

Fancy tweeds and worsteds, in all types and all sizes.

Regular $25.00 Suits for $17.85
Regular $35.00 Suits for $25.85
Regular $45.00 Suits for $36.85
Regular $55.00 Suits for $44.85
Regular $60.00 Suits for $48.85

### *Talbot Shoes $2.85*

They feel comfortable right away and look just as good as they feel. Come in and try a pair on. Sizes 4½ to 6.

### *End of Season Sale of Straw Hats $1.00*

Our entire stock of Fancy and Plain Straw Hats, in a variety of fashionable shapes. Regular prices from $2.50 to $4.00.

## Voile and Ratine Dress Clearance $5.00

Judging from their good looks and the materials they are made of, these Dresses will be snatched up in a hurry. Every Dress made in one of this season's preferred styles, showing trimmings of organdie and pique in contrasting shades. Others have trimmings of lace and insertion. In many favored shades—canary, shrimp, Copen, blue, navy, black, orchid and white. Sizes 16 to 38

## SATURDAY WILL BRING MANY TO THE BARGAIN ANNEX

34 AND 35-INCH

### *White Flannelette, 24c Yard*

Could anything be more appreciated right now when fall is drawing near than a Sale of Snowy White Flannelette. It's a yard wide, too, and the kind and weight one needs for fall sewing when making up fresh supplies of pyjamas and gowns so necessary for cooler fall nights.

### *Women's Fine Lisle Hose, 2 Pairs 50c*

IMPERFECTS AND FACTORY SECONDS

When replenishing your Hosiery supply one should not fail to see these. You'll surely leave our Store with a feeling of satisfaction and with several pairs of Hose besides. This is a new August clearaway lot, in colors of grey, brown and black. Practically seventy-five per cent. are perfect—the remainder imperfect.

Hair Bow and Sash Silk Ribbons, 24c.

$1.00 and $1.15 value Granite Ware, 79c.

Women's All-Wool Pullover Sweaters, $1.49.

Standard Laundry Soaps, 10 bars for 69c.

Yard-Wide English Madapolam, 29c.

Forty-Inch Factory Cotton, 19c.

Extra Heavy Yard-Wide Factory Cotton, 23c yard.

Children's Mercerized Colored Top Socks, 25c

15c to 25c Narrow Fancy Ribbons, 8c.

Cressman's "Ideal" Sport Wool, 2-ounce skeins, 23c.

Otonabee Shetland Floss, 3 for 33c.

Yard-Wide Striped Flannelette, 23c.

YARD-WIDE

### *Madras Shirtings, 39c Yard*

There's plenty of neat stripes and attractive patterns, even if this is a clearance Sale. The qualities are equally as good as those that have sold at 49c and 59c in the Annex for the past month. You'll never regret having purchased a few lengths while the price is 39c yard.

### *Women's Undervests, 36c, 2 for 70c*

OVERMAKES AND SECONDS

There is a great variety of styles and trimmings—the kind you will enjoy choosing from. Some are slightly mussed, others are as fresh as when taken from their wrappers. Dainty embroidery and lace edge trimmings. The selection will be best at 9 o'clock

## 42-Inch Circular Pillow Cotton 35c Yard

One hundred yards only! Looks as if those who are late are going to be disappointed. They have every reason to be, for this is a lovely light-weight Cotton, woven from extra strong cotton yarn. Forty-two inches is the only width obtainable. Every yard thoroughly bleached.

STREET FLOOR.

## Fashion Talks of Interest to the Women Who Sew

Long lines are best for fall. New models show godets, flounces, and tiers often break their straightness, but slimness remains nevertheless. Gauntlet cuffs and high collars are evidence of great novelty in details.

**Phone 1650** Main Floor Office Home Furnishings

THE J.C. Turnbull CO. LTD

**Phone 1651** Ready-t0-Wear. Millinery and Basement.

***As the contractors are progressing with their work, they are finding it necessary to cut off portions of our selling space. This week a considerable part of the main floor has been cut off. This has crowded us a little but we are constantly endeavoring to make shopping as convenient and as comfortable as possible. As an extra inducement we are quoting extra special prices on all merchandise throughout the store. Look over this list carefully and note the many money saving values offered.***

## Ready-to-Wear Bargains

### SUMMER DRESSES

Smart Gingham and Ratine Dresses show a sharp reduction for Saturday. Attractive styles. The ratines are in plain colors with trimming of contrasting hue. The ginghams are in neat checks and plaids. There are Dresses in the lot marked as high as $5.50. On Saturday, your choice for..... **$2.49**

### COATS

3 only Coats left from the season's selling, and they are marked away down for Saturday.

No. 1 is a Navy Tricotine Wrap, size 18, lined throughout with Dresden silk, trimmed with silk stitching and ornamental buckle. Regular $35.00, for..... **$24.75**

No. 2 is a fawn velour with flare sleeves, two inverted pleats down back, size 36, silk lined all through. Regular value, $24.75, for..... **$15.00**

No. 3 is a Light ¾-Length Sport Coat, size 36. Regular $16.50, for..... **$5.00**

### SKIRTS

Wool Jersey Skirts that are smart for sport or street wear. Shown in colors or heather mixture. Sizes up to 30-inch band. Trimmed with 2 pockets and smoked pearl buttons..... **$3.39**

## THIRD FLOOR

### White Enamel Beds

All-Iron Bedstead, finished in white enamel, strong corner pillars and five upright pillars, finished with brass knobs. Regular value, $7.50. Saturday special..... **$5.50**

### Rag Mats

Old-fashioned Rag Mats, strongly woven from new cotton rags, with blue and white borders. Regular value, $2.35 each. Saturday special, each..... **$1.50**

### Child's High Chair

Child's High Chair, made of hardwood, golden finish. The tray swings over the head. A good strong satisfactory Chair. Regular value, $4.25. Saturday special..... **$2.79**

### Trunk

This handsome Fabricord-Covered Trunk is fitted with tray and covered hat box, has round edges on back and front, heavy top, brassed lock, string belts and valance clamps, reinforced corners and box of well-seasoned basswood, making a durable Trunk of good appearance. Saturday's clearance price..... **$12.00**

### Cotton Felt Mattress

These Mattresses are made of selected white cotton felt in thin layers, one laid on another until filled. Then the Mattress is encased in a good strong art ticking of extra good quality, with firmly stitched sides and ends and edges. Can be had in all sizes. Regular value, $12.50. Saturday special..... **$10.50**

### Bathing Suits

7 only All-Wool Bathing Suits, smart color combinations. Sizes 36 and 38 only. Regular $5.50 value. Saturday's clearance price..... **$2.79**

### Curtain Ends

Short pieces of Madras, Net, Scrim, etc. About a yard in each piece. Suitable for panels, curtains for small windows, etc. Regular value up to 75c an end. On Saturday, your choice..... 2 ends **49c**

(Main Floor)

## Main Floor

**Nainsook Gowns**

60 Ladies' Fine Quality Nainsook Gowns, V or square neck, short sleeves, neatly trimmed with embroidery. Good value at $1.35 each. Our special price was 98c. Saturday's clearance price, each. **79c**
**(2 for $1.50)**

**Men's Combinations**

Maker's seconds in Men's Balbriggan Combinations, short sleeves, short or ankle length leg. Sizes 36 to 44. There are no holes, the fault being a slight stain. Regular $1.50. Saturday's price..... **95c**

**Rompers**

We repeat last Saturday's offer of Children's Rompers. Made of stout percale in practical style. Sizes up to 2 years. Regular 75c value, for..... **47c**

**Work Aprons**

A practical Work Apron, made from black and white check gingham, finished with fitted band, strings and pocket. About 24 inches long. Each. **49c**

**Hair Nets**

Human Hair Cap Shape Nets, Venus make. Every one guaranteed. All colors.
Single mesh ....**4 for 25c**
Double mesh ....**3 for 25c**

**Linen Damask**

A Fully Bleached Pure Linen Table Damask, heavyweight thread, closely woven, 72 inches wide. Regular $3.50, for **$2.39**

**Deauville Ties**

Handkerchief Ties, three corner style, Paisley designs, large size. Each..... **50c**

**Bath Towels**

Heavy, thick and thirsty Bath Towels, cream with white stripe. Size 40 x 20 inches. Regular 75c value, for, each..... **49c**

**Writing Pads**

High-grade National Linen Paper. Our well - known "Economy" Pad.
Large letter size. Regular 20c..... **2 for 25c**
Note size. Regular 10c..... **3 for 19c**

**Parasols**

A special price for Saturday. Leather handles with leather carrying strap, heavy cotton top, strong frame. Special for Saturday, each..... **$1.98**

**Tea Aprons**

Made from fine lawn, with lace or embroidery trim. Finished with band and tie strings. Regular values to 35c. Saturday's price, each..... **15c**

**Coating**

Short ends bought from a wholesale house at a substantial reduction. There are Velours, Friezs and Tweed effects. The lengths vary from 2½ to 3½ yards. Regular value, $3.75 to $5.00 yard. Saturday's price..... **$2.98**

## SILK DRESSES

These Dresses are just new in. A very smart style. Made from a crepe weave silk and featuring the long waist-line and wide band. The colors are navy, brown and sand. The price is very moderate..... **$9.75**

## HOSIERY REDUCED

### Silk Hose

Heavy 16-Strand Pure Thread Silk Hose, full fashioned and choice of pointed or square heel. The colors are black, white, grey, sand or brown. Regular $2.50, for..... **$1.49**

### Silk Hose

Substandards of regular $1.00 line. All imperfections, which are slight, are factory repaired. Choice of plain knit, self stripe or clock. The colors are black, white, grey, brown and sand. Saturday clearance, per pair..... **50c**

### Lisle Hose

Penman's Full-Fashioned Mercerized Lisle Hose in black only. A notable feature of this line is that they are knit to form without a seam anywhere. Finest of yarn used. Rich black. All sizes. Pair..... **59c**

### Children's 1/1 Rib Hose

A very durable line, made from fine combed cotton. Elastic tops, spliced heel and toe. Broken sizes. Black, brown or white. Regular 39c to 50c, for, pair..... **29c**

## FELT HATS

The popular style for present wear is the Felt Hat. We offer for Saturday a good line in a variety of the most wanted colors for..... **$2.45**

## WOMEN'S VESTS

First quality fine Swiss Rib Vests, lace or crochet trim. These are cumfy cut, opera style top, sleeveles and short sleeves. All our regular lines up to 65c each. On Sale Saturday, each..... **37c**

## Basement Bargains

### Galvanized Tubs

Made from heavy galvanized iron. They are a medium size. Complete with corrugated bottom and wringer attachment. Regular value, $1.98. Saturday special..... **$1.49**

### Drip Pans

Two of these Pans will make a splendid little roaster. They are made from heavy sheet tin, reinforced with wire edge. Size 12 x 10 inches. Complete with two strong handles. Regular value, 35c. Saturday special, each..... **19c**

### Milk Jugs

Here is a wonderful value in Milk Jugs. Made from English semi-porcelain and decorated with pretty floral design. Regular price of these Jugs is 55c. Saturday special..... **25c**

### Cups and Saucers

Made from English white porcelain, strong and durable. Will save you using your good dishes for every day. They are a neat shape, having straight side and strong handle. Regular value, 25c. Saturday special, per Cup and Saucer..... **15c**

### Soap Special

Two full 1-lb. bars of "London Special" Laundry Soap, one can of Sani-Flush and one of Gold Dust. Saturday special..... **49c**


## ADVENTURES OF THE TWINS

By Olive Roberts Barton

### WHAT HAPPENED TO PAUL PRY

"I wanted to see how it worked," answered the Pee Wee boy faintly.

"Ding, dong, ding dong!" went the school bell in Pee Wee Land.

Nancy and Nick heard it the minute they turned the corner.

"Good lands! What's that for, do you s'pose?" cried Nancy. "There's no school now. This is vacation."

"Hurry up!" said Nick, starting to run. "Maybe there's a fire."

But there wasn't any more fire than there is in the refrigerator, my dears. However, there was quite as much excitement as if there had been forty fires.

King Snookums was rushing about, and every Pee Wee was rushing about and looking in all the houses and down all the holes and up all the bushes and weeds and everywhere.

The Twins knew the trouble at once. "Somebody's lost, I'll bet you anything," said Nancy.

And that's what it was. Little Paul Pry Pee Wee was gone.

"What's everybody making such a fuss about?" demanded Nick. "You don't ring bells when the other Pee Wees are lost."

"Oh, but that's different," declared Mrs. Pry, Paul's mother. "They're not my Paul. He's the most inquisitive boy in Pee Wee Land and I never get a minute's peace with him poking around. I'm sure he's down the well, or something. Oh, my poor Polly Pry Pee Wee."

"We'll help to hunt," said Nancy. "We have good luck finding things, so don't worry. We'll get him. Come on, Nick."

The Twins looked everywhere, and were just about to give up when they passed Farmer Brown's mouse trap near the oat-bin. Then they heard a faint voice calling.

"Goodness alive! There's somebody in the mouse trap," said Nancy. "Peep in, Nick, but be careful.

So Nick stuck in his head.

"Hello! Hello, Paul Pry Pee Wee," Nancy heard him say. "How did you get here?"

"I wanted to see how it worked," answered the Pee Wee boy faintly. "I hardly touched it at all when it snapped down on my foot. I can't move."

The Twins worked like tailors and by 'n' by Paul Pry was set free.

"Oh, thank you," he cried, limping off toward home. "I'll never monkey with anything again. I'm cured."

**An Unwelcome Visitors.**

"My goodness!" exclaimed Nancy, "where's everybody gone? There isn't a soul left in Pee Wee Land. I do believe."

And it certainly did look like it, for the little country under the burdocks where the Pee Wees lived was as bare as a skating pond.

The Twins peeped into the palace but King Snookums was nowhere to be seen. The Dumpies and the Tiny Mites and the Upsedaisies and the Grumpalongs were all as gone as the day before yesterday.

The butcher, the baker, and the candlestick maker had completely disappeared.

"What can be the matter?" wondered Nancy in a puzzled voice. "A few minutes ago everybody was here, and now nobody is here. We'll have to ask the bugs and grasshoppers and worms, Nickie. They may know something."

But lo and behold there wasn't a single bug to ask, or a grasshopper, or a worm or anything. You would have thought—well, goodness knows what you would have thought, any more than the Twins did, as they pattered here and there in their magic shoes like busy little fairies.

Pretty soon they heard a rumbling. It sounded like thunder. But it wasn't thunder, they knew, because the sky over the tops of the weeds and grass was as blue as China.

Suddenly something gave a great bounce and landed almost on top of them.

"Oh!" screamed Nancy. "What's that?"

"It's only me," answered a rumbling, good-natured voice. "I came to make a friendly call, but the minute I got there every Pee Wee jumped on a bug or grasshopper or butterfly and flew away. I guess they thought I was going to eat them."

Then the Twins saw who it was. Fat old Mister Toad in his white waiscoat.

"Oh, you'll have to go home at once," exclaimed Nick. "The Pee Wees won't come back home until you have gone."

"You don't say so!" grumbled Mister Toad. "Very well then, I'll go, but I don't call it being neighborly one bit."

And away he hopped.

(To be Continued)

## QUIZ CORNER

**PEACE RIVER DISTRICT.**

**Q—Where is the Peace River District?**

A—The Peace River District is a vast region chiefly in Northern Alberta of over 100,000 square miles, rich in resources mineral and timber, and already being settled. I has also extensive agricultural areas and abounds in fur, fish and game and potential water powers. It has been called "Canada's last Great West."

**JEAN BLEWETT.**

**Q—Who is Jean Blewett?**

A—Mrs. Jean Blewett of Toronto is a Canadian writer widely and popularly known for her poems, reminiscent of Will Carleton and James Whitcomb Riley and is also on the staff of the Toronto Globe. She has published several volumes of her verse which have had a wide sale.


## LAKE & RAIL

## A BOOK WITHOUT AN IDEA BUT IT'S NON-CONFORMIST

(By James W. Dean.)

NEW YORK, Aug. 22.—The reader who turns to Carl Van Vechten's book, "The Blind BowBoy," should be eternally grateful to the author for his painstaking care in setting forth the meaning of his work.

Having completed the book, Van Vechten went before a notary to take oath that his only purpose in writing the book was to amuse. He asseverates that no ideas are concealed beneath its surface.

It is well, too, that the jacket blurb proclaims that the book is neither romanttic, realistic, life or art.

It's this way—there isn't anything below the surface of the book and there isn't any meaning on the surface. Then, why is a book?

The author says he would like to have this book described as "a cartoon for a stain-glassed window." He would have his readers imagine the attitudes of his characters, now sketched rudely in black and white, as they will appear when clothed in their final brilliant and luminous colors.

To this reader, the book seemed full of color, of fleshly skyrockets and flamingo feather dusters, red balls of fire without definite outline. Consider the personae dramatis of the story and you may gather what I mean.

The central figure is a youth who has been reared by a maiden aunt. He meets his father for the first time when he is 21. The father turns him over to a tutor in wordliness, a man with no moral sense. The father purposes that the boy shall see life in full before he tries to shape his career.

The youth, Harold Prewitt, is installed in a Grammercy Park apartment with a well-supplied cellar and twin beds and a very discreet butler.

Harold's tutor introduces him to Campaspe Lorillard, a woman of 30, who is bored by her husband, who dearly loves her two sons whom she sees about twice a year, who addresses her mother as Fannie, who tantalizes men who hope, in vain, for her favor.

Harold and Campaspe and others of this wild-goose clique rescue a starving, snake-charmer at Coney Island. This girl, Zimbule O'Grady, is a perfect laboratory specimen of feminine physique, empty of mentality and full of passion. The latter circumstances makes her very attractive to almost everyone except Harold.

One night Harold returns to his apartment to trip over Zimbule's daintiest garments. He flees from the apartment, realizing that if Zimbule's garments were on the floor they were not on her.

It turns out that the girl Harold loves is Campaspe's sister and so Campaspe arranges the marriage. When the bride suggests that Harold go to work and quit sponging off his dad, who is in the cloak and suit business, Harold deserts her.

By this time Zimbule is a movie star and lives in a Riverside apartment. Her "angel" is Campaspe's husband.

Harold becomes Zimbule's leading man in the movies, not being qualified to do anything else, and also her leading man in private life.

The book propitiously comes to an end on a Christmas Day. Campaspe thinks she is going to Europe alone, but she finds Harold and a titled libertine have followed her. They are all going somewhere, but they don't know where. And this reader, for one, doesn't care where.

The story and its characters have been fairly well sketched in this brief outline, I believe. Some of the atmosphere is missing, since the homes into which this paper goes contain, for the most part, normal beings. And the book is largely an adventure in libidinosity.

A book should have the swiftness of melodrama, the lightness of farce to be a real contribution to thought. Plot is certainly unimportant in the novel; character drawing a silly device. Growth of character in a novel is nonsense. People never change.

The paragraph above does not represent this writer's opinion. The sentences are literal quotations from "The Blind Bow-Boy." In that passage you may glimpse Van Vechten's philosophical conveclutions. You may also be able to see through this reviewer's philosophy.

The truth of the matter is that I am still pretty thick with Ohio River water, despite the immense amount of the wine of life I have sipped in New York. As much as I would like to, and as much as I sometimes try, I can't shed the thin skin I wore 'way out there in the open places; I can't help but believe that the normal life is the full life.

And thus I eblieve Van Vechten and his non-conformist ideas dead wrong. Why, the man will not even clothe his printed conversation in quotation marks!

### Bulgaria Adopts New Greeting For Athletes.

SOFIA, Bulgaria, Aug. 24.—(Associated Press—"Be of good health" is the greeting adopted by the athletic organizations of Bulgaria. The idea is that with health and body comes health of mind, and that sane and normal state or coul which constitutes spiritual health. The public in general is adopting the greeting of the athletes.

# The Million Dollar Doll

## By C. N. and C. M. Williamson

*Authors of "The Lightning Conductor"*

(Continued from Yesterday.)

WHO'S WHO IN THE STORY

**Teresa Desmond (Terry)**, exquisite and unbelievably innocent, has determined to leave her father. **Terrence Desmond**, the proprietor of a roadhouse, the Blue Moon. He is moody and selfish, bent on Terry's "bagging" a rich man. He introduces her to **Eustace Nazlo**, a wealthy Greek, who falls in love with the girl, and on an auto ride makes unwelcome advances. She escapes from him and goes to **Juliet Divine**, the stage name of her beautiful half-sister, known as the Million Dollar Doll, whom she has not seen for years. 'Juliet's' career has been somewhat sketchy, but she has a genuine affection for Terry, whom she greatly resembles. **Miles Sheridan**, Terry's Dream Prince, furnished the money for Terry's education at a convent when she was a child, partly to atone for a past rudeness of his wife **Betty Sheridan**, who is now making him unhappy with her infidelity. **Hartley Phillips**, a member of the Four Hundred, calls on Julia to tell her that Sheridan, in order to facilitate his wife's obtaining a divorce, will pay the Million Dollar Doll twenty thousand dollars t take a yacht trip with him. Except for appearing with her in order to cause talk, he wants to have nothing to do with her. Terry confesses to Julia that Sheridan has always been her ideal.

Terry is made unhappy by the discovery that Jule is going to marry a South American, Manoel Fernandez, and go to live in Buenos Aires.

Julia tells Terry that it is in her power to help Sheridan.

To help her 'Prince' Terry agrees to take the yacht trip, passing herself off as Julia.

Desmond in an effort to locate Terry, calls Julia.

### CHAPTER XXIII.

**Sufficient For The Day**

Desmond, calling from far off at the Blue Moon, answered: "When Nazlo ran back and said the girl had given him the slip, I couldn't think, any more than he could, what had become of her. But I remembered Nazlo mentioning you, the day he met Terry, and his letting it out to her that you were back in New York.

"I wasn't dead sure the kid had your address, but I didn't see how she could have missed getting hold of it, all these years you've lived at the Arldamont. So I put two and two together. I'd have called you up before, but Nazlo's only just gone."

"I hope you didn't say anything about me?" Julia snapped, while Terry listened in suspense, picking up threads of the conversation.

"What do you take me for?" came Desmond's scornful snort over the wire. "Of course, I wasn't such a damn fool. Will you bring Terry home tomorrow, or send her with that mulatto girl of yours? Or will I have to come for her?

"I won't trust her to travel alone. She might play me a trick, and beat it to the convent, or somewhere."

"I think I've got a good opening in New York for Terry," Julia answered, after a slight pause. "I believe it wouldn't be a bad plan to leave her in my care for a while. She doesn't like your pal, Nazlo. He seems to have scared her with his little ways."

"She's a donkey," growled Desmond. "The man's wild over her. Even now, if she plays her cards right, she can have him. I've told Nazlo she's sure gone to some school friend, and she'll turn up at home so meek butter won't melt in her mouth, tomorrow."

"He doesn't want to marry her," Julia warned.

"I bet he does" was flung back.

"I've never met him myself, but I've seen him often. They say he's got a wife in the South of France."

"Pooh I don't believe it."

"Well, he goes there very year, anyhow. And you can't bank on a man like Nazo. My plan's a dead cert if it comes off. There's a lot of money in it, to be scooped up inside of two or three months."

"Sounds fishy."

"It isn't."

"How would Terry come out at the end of the job?"

"The same as she is now."

"Well, I suppose I can trust you, Jule. But I've got to hear the whole story before I put on my stamp and seal."

"That's all right; keep your hair on, old man, and I'll run down in the auto for a spiel tomorrow afternoon. Now I'm going to ring off. I was asleep when you called me. I'm in bed."

"What?" incredulously. "You asleep in bed at twelve thirty? What dope are you giving me, Jule?"

"It isn't any dope. I'm a good little girl these times, and I go to bed with the birds. Ta, ta"

As she hung up the receiver, Julia threw a glance at the face on the pillow. "I thought you couldn't snooze through all that" she laughed. "I don't need to tell you anything, do I?"

"Father wants me back, and you're going to persuade him to let me stay in New York," Terry said. "But what did you mean about the money? I forgot to ask when you spoke about it before."

"Twenty thousand dollars is the bid I screwed out of Hartley Phillips," Julia boasted.

"I won't have it" Terry cried. "I'd rather die. Mr. Sheridan's done enough for me already."

"The money will be paid in instalments, I expect—one at the beginning of the trip and one at the end," Julia calmed her. "I'll get al the credit and the discredit; and the cash too if you turn it down."

"I do turn it down," the girl persisted.

"That's that then. Let's go to sleep and forget it" advised the other, with a yawn.

Off went the white light. The faces of the two girls, and the faces of the carved, laughing cupids seemed suddenly to be veiled in pink gauze.

Hartley Phillips arrived promptly at eleven o'clock, finding Miss Divine dressed to go out. She was lunching early with a friend away downtown, she announced, but there was time for a little chat.

On thinking his proposition over, she was inclined after all to accept, if she could "fix things to get away," provided conditions were right. When did Mr. Sheridan expect to start? How long did he expect his yachting trip to last? And where did he mean to go?

Phillips had an answer ready for each question. His friend couldn't leave in less than five or six weeks. He planned to start the first week in October, and to be gone about two months.

He intended cruising in the Mediterranean, and the principal stop would be at Monte Carlo. A good many people knew, and who knew his wife, would be there early in the season because they had taken villas. Monte was just the place to give him and his companion the notoriety he was out to get.

Julia listened quietly. The insulting supposition that she was past being hurt by notoriety left her cold, although she was sharp enough to detect it. What made her thoughtful was the delicate adjustment necessary to fit in Manoel Fernandez plans with those of Miles Sheridan.

She had paid too little attention to that point of view last night, in her eagerness to "settle" Terry for life with a good dot. It seemed to Julia that here was an almost miraculous chance for the girl.

Sheridan wouldn't thrust his company upon her, except in public. Julia imagined—from what she had heard of a Puritan streak in him—that he would stick faithfully to his bargain in that regard. Or, if worst came to worst through some sudden temptation, Sheridan was the type who would atone in the conventional way after the divorce. As Terry was in love with him already there wasn't much to fuss about, from any point of view.

Of course, marriage would mean Sheridan's finding out the truth about the girl in the end. But sufficient for the day was the evil thereof

### FREE WITH THESE CORNFLAKES.

Did you know that in every package of Quaker Corn Flakes, there is a coupon? A certain number of these coupons entitles you to a free gift of aluminum ware. There are fine kettles, pots and double boilers to choose from. Thy are made by a well known Canadian manufacturer and are absolutely guaranteed. You can get silverware free, too. Quaker Corn Flakes are the best cornflakes made. They are delicious and wholesome, kept fresh and crisp in the big, wax-wrapped package.

### FALL FUR FASHION.

The bolster type of collar on next winter's fur coats will be extremely popular. Sleeves are flowing, tailored at the armhole and widened to a bell shape at the cuffs. The diagonal line will be something new.

### HEAT STAINS.

Stains made by heat may be removed by rubbing them with hot milk if they are not deep or of long standing.

## Found in a Pigsty

Neighobrs declare Luisa Chaves, 13, lived in a pigsty and chicken coop at El Paso, Tex., for 10 years. She has the development of a three-year-old child. The child's stepmoth er said Luisa was tubercular and she put her outside to protect the other children.

## HEARING DISCERNED

### Radio Instrument Tells Range of Audibility

What is impossible for the human ear to perceive, or the eye to discern, radio will divulge.

This direct statement is made on the report by Western Electric scientists that they have perfected an instrument which measures a person's hearing to the slightest possible degree. And to this is added the further advancement in this science toward the discernment of sound waves unaware to man.

The audiometer is the instrument which has been set up to measure the audibility of a person. The sensitivity of a normal ear includes 300, 000 pure sounds of varying degree, the experimenters says. Having ascertained this number, the scientists can determine the degree of deafness of a person by the number of sounds within the normal range which he cannot hear. This they can do with the use of the audiometer.

**How It Works.**

This instrument consists of vacuum tubes, coils and adjustable resistances. By a proper arrangement of circuits the vacuum tube can generate an oscillating current of varying frequencies. This is transferred into sound vibrations by means of a telephone receiver and those vibrations that a persons says he can hear are noted, while the slighest step outside the subject's audibility is registered on the audiometer.

Thus, it is maintained, the audiometer will come into practical use in court cases, where a person's degree of deafness is in question. Laws involving human hearing also could be designed with greater accuracy, since physicians could specify exact degrees of hearing required in certain instances, through the use of the audiometer.

**Sight, Too.**

Similar to this instrument, it is expected, radio will be the key toward the invention and perfection of a slight registering apparatus. Thus the distance a person can see, and the accuracy of his eyes could be registered more precisely than does any instrument of today. Radio, with its detection of the finest wave lengths and frequencies, could easily be a means toward the accomplishment of such a feat.

It is not difficult to perceive of a radio instrument also which could detect the faintest sound and discern the slightest ray of light—both out of the range of human ear and eye. Out of this could come rescue apparatus for entombed miners, life-saving equipment and such serviceable means for saving lives quickly.

## ODDITIES IN NEWS

### H. C. L.

It looks as if the cost of living is going to begin dropping within the next six months. A very definite decline in wholesale prices has been taking place in the leading commodity markets. The down movement started in March. Since then, wholesale prices have dropped about a tenth, averaging them.

It's just a matter of months until consumers get the advantage of such wholesale price slumps. But consumers will be out of luck if wholesale prices suddenly recover—that is, rise to where they were in February, or higher. Many a retailer is losing sleep these nights.

### CORSETS.

Women should wear corsets, urges Dr. John Oberwager, of the New York City Health Association. He claims corsets have "both a curative and preventive value in relation to women's health. Few women have adequat, support for the liver, which has one-thirteenth the weight of the entire body, and the stomach. I think the best support is the corset."

All of which is confusing to women, who were told—when the corset was in fashion—that it was extremely injurious to the health. The corset is an artificial, unnatural instrument of torture, and generations of wearing it have weakened the fair sex so that some sort of support may be necessary for most of them. Real danger is in extremes. The wasp waist, for instance.

### JOY.

A Chicago man puts himself in voluntary bankruptcy. He owes his creditors more than four million dollars, and claims his entire personal wealth amounts to only $1.70.

Most of us will consider the Einstein theory a simple matter compared with the system by which any man can actually spend over four million dollars more than he actually has. In this particular case the man concerned got into the hole by signing other people's notes. Not a bad thing to remember indelibly when you are asked to "go good" for another party, a common way of getting stung.

### MIRACULOUS.

Boy, page Diogenes. We've found the honest party he looked for with his lantern—and it's a woman, not a man.

She's Dr. Ehther Lovejoy, relief worker, who sails to Europe—in the steerage, to save funds. Dr. Lovejoy will have charge of 21 relief hospitals in Greece, caring for refugees from Asia Minor.

She says: "Relief work should get 100 cents out of the dollar. The American people are most generous about relieving human suffering all over the world and I refuse to stand by and let this money be used for joy-riding."

### PRISON.

A Chicago woman, released from the Bridewell, where she had served 30 days for shop-lifting, is arrested four hours later on the same old charge.

Prison didn't cure her. What most of these cases need is a keeper in a white jacket.

## Your Health

**By DR. CLIFFORD C. ROBINSON**

**(Your Feet)**

A pair of tired feet is most discouraging. But with a little effort you can reduce this inconvenience to a minimum.

A daily foot bath is of great help. Use lukewarm water and soap. A gentle massage is beneficial. After bathing use cold water.

Change hosiery daily. Tight supporters impede circulation and should be avoided. Wear shoes that are large enough to be comfortable.

If you will give the feet a little exercise (your feet work hard all day long) you will notice a great improvement. While spraying them with cold water, move them up and down and sideways. Wiggle your toes.

If your feet want to perspire—let them. Use a boric acid solution or any mild germicide for any foot odor. The odor is caused by the development of bacteria, which easily succumb to a germicidal lotion.

People who are flat-footed and those who have bunions require the special services of a competent orthopedist. Bunions are caused mainly by tight shoes. Flat feet are a sort of a natural tendency in some individuals, but there are other causes.

You will notice there has been on mention of corns. There's a reason. Take care of your feet and you will have no corns.

## The Underworld Of America

Crime costs the American people more than three billion dollars a year—or roughly $30 for every man, woman and child.

This is the estimate by the National Surety Company, which bonds employes who handle money—cashiers, treasurers, etc.

It's only part of the real bill, of course, for it covers only the visible or reported crimes. Petty thefts, which never get publicity, never are called to the attention of public officials, must mount up to a staggering sum each year.

What do you think is the most costly form of crime? Stock frauds, answers Cromwell, president of New York Stock Exchange. He figures that swindling by the sale of securities costs the American people a billion dollars a year, or a third of the total cost of crime.

Fraudulent bankrupticies get away with 400 million dollars a year.

Based on police esti mates, the national loss from burglary, larceny and general petty thefts is only 250 million dollars a year.

That is amazing—burglars and other thieves getting away with only a fourth as much as the stock swindlers.

Embezzlers make off with 100 million dollars a year. Forgers get about the same. A fourth of this amount covers railroad freight thefts.

Bonding companies' books show that between 1910 and 1922 the losses from burglaries increased 1200 per cent, while embeslements jumped 500 per cent. These figures are based on money losses. The average criminal "job," of course, involves more money than it used to. Putting it on a straight dollars-and-cents basis, and eliminating moral considerations, the theft of $200 today is equivalent to the theft of $100 gefore the war.

Even thieves have to figure on the increased cost of living.

A prominent expert attributes the increase in financial crimes to discontent, envy, unemployment, desire for luxury beyond earning capacity, carelessness of people whose funds are stolen, unfairly low pay, and "widespread disrespect for property rights and law, caused partly by the World War."

That last reason may be the most important one.

Comparing the national crime bill with the total income of the American people, about $1 in each $15 or $20 that is produced by honest effort is stolen by the parasites.

They had their liquor problem, too back in the "good old days," also the gent who lies awake nights worrying about other people's troubles.

The Boston Gazette in 1765 printed this letter from a reader:

"To me it seems high time for us to abate in our extravagances, for at present our folly has scarce any bounds as to eating and drinking. In a few years we shall all become turtle eaters, and a number of vessels may be employed in that branch of fishery. As to drinking, it must be punch or wine; malt liquor the doctors don't think wholesome, and cider is almost prohibited.

"French brandy is encouraged to be smuggled in, and it's the town taste as well as the country's. If the French have no hand in making our laws they have great benefit by some of them.

"We run into the same extreme in dress, so that there is scarce any distinction between persons of great fortune and people of ordinary rank."

This old-time stuff seems quaint and laughable to us of 1923. But don't laugh too confidently. For future generations will dig into our newspapers and laugh at many of the best of our modern devices and institutions.

The airplane, for instance, is just as crude now compared with what it will be in the future, as the cordwood-burning locomotive—hauling passenger cars that looked like stage-coaches, even to the detail of side brakes—seems when we compare it with the snorting steel monster that rushes our fat trains through the night.

Everything becomes antiquated and ridiculous—it's just a matter of time.

## Theatricals Of Year, 1734

We always suspected it when we saw amateur theatricals at the high school—those old-time Colonial gents in lace cuffs and knee pants found it difficult to wear a sword comfortably. A copy of Bradford's New York Gazette, dated 1734, carried this ad:

"Lately imported, a choice parcel of swords. The blades are old, but the handles are made after the newest fashion. They may be worn indifferently by men, women and children without hurting themselves or any other persons."

A sword must have kept getting in the way when sitting down, not to mention tripping up strangers in a crowd.

By the way, do you realize that it's only a matter of less than a couple of centuries since men had to carry swords or cudgels to protect their lives? Policeman does it for us now.

### BOILING CEREALS.

All cereals should be stirred into boiling water and they should boil. Salt should not be added at first.

### FOUR HORSE POWER PHOTOGRAPHS

Electricity is now used extensively in the direct or indirect relief of human suffering and, in experienced hands, there seems no limit to its utility. Amongst its many medical applications, those of X-rays have probably taken firmest hold of popular imagination, both as regards their curative properties when skilfully applied, and their remarkable power of penetrating bodies which are opaque to light. In a typical British equipment for general medical use, more than 4 horsepower of electrical energy passes through the vacuum of the X-ray tube when a pressure of 100,000 volts is employed—the latter being 1000 times the pressure used in many house-lighting circuits. By the aid of this apparatus an X-ray photograph of a man's chest can be taken, developed, and studied, all within the space of a few minutes from start to finish. Many factors influence the duration of the exposure required to obtain a good photograph, and it often happens that a practitioner with years of experience obtains disappointing results owing to a variation in the degree of vacuum within the tube or a change in some other condition of operation. In order to overcome these difficulties and enable even a novice to obtain perfect radiograms of any part of the body, the British equipment previously mentioned has an ingenious "technique director." This device, when turned to indicate the part of the body which is to be radiographed, shows the correct voltage, current, distance, and exposure to be employed. The necessary adjustments occupy only a few seconds, and the operator then presses a foot-switch which causes the photograph to be taken automatically. The element of uncertainty is eliminated and the best possible result—on which so much may depend—is obtained with mechanical ease and precision.

### A NEW TYPE OF ELECTRIC FURNACE

Recent advances in the metallurgy and heat treatment of steel have made it more than ever important to employ a clean source of heat, free from fumes and ash and under very accurate control. These requirements are fulfilled completely by the electrically heated muffle furnace. Heat is generated by the resistance offered to the flow of electric current through wires or rods of special composition and, as there is no combustion, there is no waste of heat or material and no possibility of contamination. Also, the degree of heating can be regulated instantly by varying the strength of the current. Generally, the heating wires or rods are placed outside the refractory tube or chamber which forms the furnace, but a British firm of engineers, who have specialized in furnace construction for many years, have perfected a method of heating the furnace internally. The furnace chamber is built to any desired shape and size by the use of a new type of refractory brick. Grooves in the bricks form continuous channels for the reception of the heating wires or rods. The latter are quite free to expand but they cannot fall out of the channels and, although the channels are open on the inner side of the furnace, the heating elements cannot come into contact with the work in the furnace. This construction amounts to making the inner surface of the furnace the source of heat and it is, of course, uniformly hot all over. Apart from the advantages in point of thermal efficiency, there are mechanical features which make the new furnace exceptionally durable. By building the heating chamber from standardised components it can be made of any size from 2 cu. ft. (0.05 cu. metre) up to 3000 cu. ft. (85 cu. metres) or even larger. The applications of these furnaces cover an equally wide range; for example, the baking of pottery, the annealing of sheet metal and wire, and the heat treatment of locomotive cranks, coupling rods and billets.

### TO FURTHER RUGBY

LONDON, Aug. 24.—At the annual meeting of the English Rugby Union held recently, the Union decided to take into consideration the question of furthering rugby football among the English Schools Rugby Union. It was appointed out that in Leicester, Coventry, Gloucester, Bristol and Davenport strenuous efforts were being made to encourage the game in the elementary institutions. At Bristol an international match has been played with the Welsh schoolboys with great success.

The following dates were set for the trial and international matches: Dec. 1, trial match; Dec. 15, trial match; Jan. 5 (1924), trial match; Jan. 19, England in Wales; Feb. 9, England in Ireland Feb. 23, France in England; March 15, Scotland in England.


**CANADIAN PACIFIC**

**SAILINGS**

FROM MONTREAL

Aug. 29—Minnedosa . . Cherbourg, Southampton, Antwerp
Aug. 30—Metagama .... Belfast, Glasgow
Aug. 31—Montrose .. Liverpool
Sept. 1—Empress of Scotland* Cherbourg, Southampton, Hamburg
Sept. 7—Montlaurier* . . Liverpool
Sept. 12—Melita .....Cherbourg, Southampton, London
Sept. 13—Marburn .....Belfast, Glasgow
Sept. 14—Montclare . . . Liverpool
Sept. 15—Empress of France* Cherbourg, Southampton, Hamburg
Sept. 20—Marloch .....Belfast, Glasgow
Sept. 21—Montcalm ....Liverpool
Sept. 22—Empress of Britain* Cherbourg, Southampton, Hamburg
Sept. 26—Minnedosa . . Cherbourg, Southampton, Antwerp
Sept. 27—Metagama .....Belfast,
Sept. 28—Montrose .....Liverpool
Sept. 29—Empress of Scotland* Cherbourg, Southampton, Hamburg Glasgow

*From Quebec only

FIVE MAGNIFICENT CRUISES NEXT YEAR
AROUND THE WORLD
AROUND AMERICA
To the MEDITERRANEAN
And Two to the West Indies

Apply to Local Agents or H. B. Beaumont, Gen. Agent Passenger Dept., 1 King St. E. Toronto



**PENCIL BOX or Penholder FREE**

—To Every Boy or Girl or Parent buying School Books or Supplies, School Boots, School Stockings, Boys' Suits or Pants, Girls' Clothing, we present to each a Gift. Ask for the Penholder or Pencil Box Free, at

R .C. BRAUND'S STORE
— All This and Next Week —



**HERE THEY GO**

AT YOUR OWN PRICE

Polocloth Coats, suitable for now and Fall Wear, at $9.98

DRESSES.

Homespun Dresses from $3.50 up.

All wool Botany Dresses from $6.00 up.

SKIRTS.

Plain and Pleated, from $2.75 up.

PETERBORO LADIES' TAILORING COMPANY
283 GEORGE STREET
(Op. Grand Opera House)



**OPENING ANNOUNCEMENT**

We beg to Announce to the People of Peterborough and Vicinity that a Branch of the Old and Well-known Fur Establishment of

**M. Littner, Fur Manufacturers**

of Montreal and Toronto

HAS BEEN OPENED AT

**311 GEORGE STREET**

We Carry a Full Line of

Ladies' Coats with Alaska Sable, Beaver, Opossum, Collars Trimmed, Fur Sets in Ermine, Mink, Persian Lamb, Fitch, Seal, Beaver; Cross, Red, Grey and Black Fox; Lynx, Wolf, Sable, &c.

We Sell Trimming by the Yard.

—You will Save Money by having your Furs made over, or New Goods made up here.
—We invite you to look over our Stock.

**M. LITTNER, FUR MANUFACTURER**
311 GEORGE STREET - PETERBOROUGH



**A Grand Slam for Saturday, the Last Day of Fashion Craft August Clearance Sale**

Saturday Shoppers will find a choice selection on the bargain counters in

*Shirts, Hosiery, Underwear, Neckwear, Gloves, Hats, Men's Suits & O'Coats*

Your Spring & Fall Coat is Here

More than 1,000 thrifty shoppers have attended this sale. Come with the crowds Saturday.

Store Open till 10:30 Sat Night.

*Just received a shipment of Knitted Neckwear direct from Englond. Ask to see this line.*

**JACK PRIMEAU**

140 Hunter Street — Exclusive Men's Wear Shop

*Get in on this Bargain Festival before the wind-up Saturday night. A dollar saved is a dollar made.*

# TRADED BABY FOR A HORSE

### The Mother of Fourteen Children Adopted Child in Return For Horse and Buggy.

SHREVEPORT, La., Aug. 25.—A trade's a trade—even if it's a 14-months-old infant swapped for an old horse and a dilapidated buggy.

That's how half of Shreveport looks at the recent decision of Judge Bell here, when he awarded to a foster mother the child she secured by trading—one of the most amazing cases in the history of the south. And this half is raising a fund to help the real mother in her fight for the child her husband disposed of.

"I thought he was fooling when he offered to trade the baby for the old horse and buggy," says Mrs. Edward Jole, the mother of 14 children, as she recounted offers made her by Arthur Mausay, father of the infant she admired.

"Finally, we thought we could give the child a good home, and took it—but first we secured adoption papers, signed by both parents."

Mausay sold the horse and buggy for $20, it is alleged. Then, his wife charges, he deserted her.

**Seeks Child Again**

Crying aloud that her maternal instincts had been outraged and that only through fear of her husband had she consented to the adoption transaction, Mrs. Mausay went to the Jole home with deputy sheriffs armed with a habeas corpus writ and had Arthur brought to court.

"I've borne seven children," the mother sobbed. Two are in juvenile homes in Arkansas. One is with a family in Texas. Another is in a juvenile home here. And I lost my last one. I gave up the others, judge, when my husband insisted. I was afraid to refuse him. Now all my mother love—everything that is capable of good in me is wrapped up in little Arthur here. And I need him, judge. My heart aches to hold him. He stands for all that I have lost. Please give him back to me or I shall surely die." A muffled scream shut off her entreaty and with that she fainted

Plainly, Judge Bell was disturbed. With minute care he carefully weighed the evidence. The simply worded adoption papers were brought to him and a further report by welfare workers who had investigated conditions in the Mausay home.

**Judge Disturbed**

It was with measured voice, not without kindliness that Judge Bell announced his decision.

The adoption was legal, he declared. Arthur should stay with Mrs. Jole. Altogether it was for the best—for Arthur's good as well as for the community.

As though she had heard her doom, Mrs. Mauzay leaped terrified to her feet. The primitive in her was roused to fury. Like a jungle beast guarding its young she hurtled across the floor.

"You have murdered me! You have murdered me!" she screamed. "Oh, God, is there no justice! Must I pay for the brutality of my husband! Give me my boy! The law did not suffer to bring him into the world. Motherhood is greater than the law."

**Refuses Return**

At these anguished supplications, Mrs. Jole offered to restore Arthur to her, but the court said no.

Now, in Shreveport, which has been divided by dissenting opinions over the tragedy, certain factions have raised a subscription to enable the mother to carry her fight to the highest courts.

All of which means nothing to little Arthur, who all day romps in the Jole home with the other Jole children, happy with his new playthings and utterly unmindful of the tragedy which centers about him—unmindful even that he has been "bought and paid for."

## EFFECTS OF THE MIGRATORY BIRDS TREATY ACT

When the white man first came to the North American continent, one of the attractions, not least among the many which appealed to those early settlers, was the great abundance of bird life, which not only afforded pleasure to both eye and ear, but was also a definite and unfailing source of food. Since then, the hunting and killing of game birds has been continued by succeeding generations, though the meat now obtained is no longer one of the principal means of subsistence. Men of today hunt more particularly for the sport of hunting and for the sake of the recreation afforded by an outing in the unspoiled outdoors. Many a tired business and professional man looks eagerly forward each year to his annual excursion to the woods, where with his gun he may spend a week or two of pure joy, away from all the cares and worries of his daily life back in civilization, returning, after his brief sojourn in the wilds, rested and strengthened, with renewed ambition to perform his share in the big world's work.

The early hunters brought back with them large bags of game. Then the bags grew smaller, and gradually it became evident to thinking men that our game birds were in danger of extermination if the decrease in their numbers was to continue. In fact, a number of species, once plentiful, have actually become extinct. These include the Exkimo Curlew, the Labrador Duck, the Passenger Pigeon, and the Breat Auk. Others, such as the Whooping Crane and the Trumpeter Swan are in exceeding ly grave danger of extinction at an early date.

Great need for preserving our game birds as a natural asset, not everyone, perhaps, is fully aware of the value to the farmer and indirectly to all humanity, of the insect-eating birds, because of the immense quantity of injurious insects devoured each year by these birds. Should their numbers become reduced, a marked increase might be observed in the damage to field crops, orchards and forests, caused by insect pests—damage which is estimated to mount to millions of dollars annually in Canada alone.

Many of our Canadian birds, both of the game and the insect-eating varieties, spend the winter months in the Southern United States, or pass through the United States in the course of their migration, and come back again in the Spring to propagate. It therefore became evident some years ago that any measure, taken with a view to the protection of our migratory birds, must be carried out in cooperation with the United States, if it were to be effected. The futility of protecting birds in one part of the country, only to have them killed in another section, was also recognized by the United States authorities, who, in 1913, enacted their Federal Migratory Bird Law, which gave uniform protection to migratory birds throughout the various States of the Union, with equable open seasons fixed in accordance with local conditions.

There was now uniform protection throughout the United States, and conservationists both of that country and of Canada immediately took steps urging the necessity for an international treaty for the protection of migratory birds. Their efforts were finally crowned with success when, in August, 1916, the "Migratory Birds Convention" was signed by the representatives of Great Britain and the United States. This treaty provides for the absolute protection in both Canada and the United States of game birds during the Spring months and of insectivorous birds throughout the year. It also provides for an open season of three and a half months, during which the sportsman, wherever he may live, is free to hunt game birds, fully aware of the fact that he is not being discriminated against, but has an equal chance at the birds with all other sportsmen in either country. Regulations setting forth the dates for the open seasons for each part of Canada, may be obtained from Mr. J. B. Harkin, Commissioner, Canadian National Parks, Department of the Interior, Ottawa, by whom the Dominion Act based upon the Treaty is administered.

As most of the provinces have amended their game laws to conform with the Migratory Birds Convention Act, thus making it possible for them to enforce the terms of the Treaty within their respective territories, the principal work of the Federal Department, in this connection, is the education of the people to a knowledge of the law and its benefits and the encouragement of a sympathetic attitude towards bird protection. At the same time it has enforced the law in remote sections and in some provinces.

A very important means by which the Act is enforced is through the medium of a large force of Honorary Game Officers—men and women who voluntarily give their services, each in his own locality, for the furtherance of bird protection work, with no thought of financial remuneration, but simply because they are in sympathy with the cause of the birds. These include men from all walks in life, including business and professional men and farmers and fishermen, and the fact that their numbers are steadily increasing is most encouraging for the future welfare of Canada's bird life.

The prospect for the future is most promising in every way. Already a noticeable increase in game birds is apparent, and it seems practically certain that, due to the wise precautionary measure which has been taken in the passing of the MiMMMMMMMMM passing of the Migratory Birds Treaty, Canadians of the future will be able to enjoy the same delightful hunting expeditions as their forefathers and to experience the same thrills of conquest that have been the delight of every hunter from time immemorial, as well as having the health-giving opportunities afforded by such expeditions.

If a wise policy of protection for our migratory birds is continued, it is not improbable that new industries may develop. One possibility is the production of eiderdown, which is now obtainable only from the European markets. At present the numbers of eider in many parts of Canada have become sadly reduced, but due to the absolute protection afforded them under the Migratory Birds Treaty Act since the year 1918 and to the practical surety of their future protection as deemed necessary, there seems no reason why these valuable birds should not afford one of the coming industries for the coasts where they breed.

## BROCADED VELVET.

Jacquettes of brocaded chiffon velvet are shown in the most glowing colors, and occasionally they are trimmed with rich fur.

## TAILORED BLOUSES.

Tailored blouses are seen in all the smartest shops and on all the smartest people. The sleeveless sweater has been responsible for much of the vogue.

## *Cinema Baby*

Petite little Betty Eliason, called the "jitney Juliet of the movies," is so wrapped up in her work that she makes dresses from the cutting-room scrap. Here's hoping she doesn't play with matches.

## *Cave Girl*

EMMA ADAMS.

TOPEKA, Kas., Aug. 22.—Emma Adams, 15, was offered a far better home than she enjoyed, educational advantages and feminine finery—

But she tearfully begged to be allowed to go to a cave on a river island, to eke out an existence selling fish and cutting wood. Which proves, if anything that sentiment counts for as much as convenience in home making.

Estranged from his wife, Emma's father lost his position several years ago. He could not get new work. Finally, with Emma and her 17-year-old brother, he moved to an island in the Kansas River, 10 miles from here. They have made an uncertain living selling fish and cutting wood, while in Swiss Family Robinson style, they have lived in a cave.

The dome of Kansas' capitol was always in sight of the girl. Civilizing influences were almost at her elbow. But, clad in overalls and barefooted, she was reveling in her freedom when probation officers visited the island and brought her here for a hearing.

"Dresses feel queer," she told the judge. "I'm used to boys' clothes and going barefooted. I love my chickens and ducks. And I was able to help daddy, too, in keeping house. In town I'll be a laughing stock. Let me go back."

The girl wept. So did her shoeless and hatless father, who fears his daughter will be both unhappy and unhealthy in restricted new environments. So, too, did a number of spectators. But the law was adamant.

Meantime, investigation shows the girl had several years of school before she went on the island—so a debate is arising as to whether she should be forced to leave a healthy life she loves for the superficialities and confinements of what is called civilization.

## JUVENILE REGATTA AT CHEMONG PARK

### Will be Held Saturday Afternoon For Park Children Under Twelve Years.

Chemong Park's juvenile regatta will be held to-morrow afternoon, beginning at 2 o'clock, if the weather is favorable, and will be exclusively for the boys and girls of the Park colony under 12 years.

The programme will consist of paddling, swiming and novelty races and also the men's single paddling race for the W. J. Thompson cup, which was postponed from the major regatta several weeks ago.

If the weather is not satisfactory the regatta will be deefrred until next Thursday.

## SAFETY ON HILLS

The force of gravity will not be denied and, of vehicles ascending a hill, it may truly be said that those which do not go forwards, go backwards—unless an adequate holding force be provided. The ordinary brakes should be, and generally are, capable of holding the vehicle on the steepest hill, but the cautious driver of a heavy load usually seeks to relieve the brakes of some of their responsibility by placing a "scotch" block behind the wheels. This, when jambed between the wheel and road, acts as a wedge and affords valuable support to the vehicle, particularly at the moment when the brakes are eased preparatory to making a fresh start. Putting a loose scotch block in place is not a particularly easy operation, neither is it altogether safe, particularly if a stone from the wayside has to be used instead of a properly shaped block. Recognizing these practical points, a British engineer has devised a simple mechanism by means of which a steel scotch block, flat on the road surface and curved at the top to fit the tire, can be dropped into position from the driver's seat. The equipment, which is equally applicable to goods-carrying or passenger vehicles, whether horse-driven or power-driven, consists of a a arm carrying the scotch block and pivoted on a bracket attached to the rear axle. A short lever, attached to this arm, is connected by a steel cable to a lever near the driver. Normally the scotch is held clear of the ground but it can be lowered instantly and accurately into position by means of the control lever.

## BOILING VEGETABLES.

A vegetable that is not kept up to the boiling point while cooking will be water soaked and of poor flavour.

A normal man's heart beats 92,160 times a day.

# REVOLUTIONIZE THEORY OF AGE

### Scientist Has New Idea of Rejuvenation of Human Body.

By CARL D. GROAT.

BERLIN, Aug. 23. — (United Press).—Professor Steinach, Vienna, discoverer of a fountain of youth, is now working on a startling improvement of this rejuvenation method.

It may, according to his colleague, Dr. Peter Schmidt, revolutionize the whole theory of youth and age. What the basic principle is, neither Steinach nor Schmidt will now reveal. But Schmidt, in an interview with the United Press, hinted that another quarter will see the birth of an idea, surpassing even Steinach's previous marvel-workings or the rare accomplishments of the noted Paris operator, Voronoff.

The new scheme, Schmidt hinted, may add even more years and more strength to human life than the present method—a method which, he says, has no harmful effects, but generally great benefits.

"Incidentally," he commented, "my experience and the experience of other Steinach operators has proven that, in the most instances, a man once operated on does not relapse to a condition worse than his initial state at the time of operation."

While the treatment is wonderful for humans, it also has a very practical application for animals. It can be used to fatten beef cattle before slaughter; or it can be made to improve furs and skins of animals.

"Sociologists come to me and are astounded at the results," Schmidt said. "They say governments ought to investigate and adopt the Steinach idea. They say it helps the human race to produce better and to think better. They do, however, urge that it be so, regulated that the aged will not be permitted to bring forth children.

"And, I must admit that I hear considerable from the clergy. They say this is an interference with the laws of nature and hence, sacrilegious. Our answer to that is, 'Yes, anything surgical or medical is, in a sense, an interference with certain things in nature; but it is for the betterment of mankind.'"

## CORONER'S JURY EXCUSES OFFICER

### Finds Constable Justified in Shot Which Killed Malinoff.

MONTREAL, Aug. 24—That Constable Adonias Breton, of the Notre Dame de Grace station, was excusable in fatally wounding John Malinoff, 21, while in the execution of his duty, was the verdict returned by a coroner's jury at the continuation of the inquest before Coroner McMahon.

Malinoff died early last Monday morning from a bullet fired by Constable Breton at the automobile driven by Malinoff at the corner of Marlowe Avenue and Sherbrooke Street, following an alleged attempt to steal a tire from the back of an automobile belonging to Michael Asch, of 118 Northcliffe Street. He was accompanied by Maxwell Silver, who at the first sitting of the inquest told of how he carried the body of his companion into Lafontaine Park after the constable's bullet had caused his companion's death.

The evidence went to show that Silver was in the act of removing a tire from Mr. Asch's automobile, while Malinoc remained at the wheel, when they were discovered. According to Silver's own evidence the policeman ordered them to stop after Malinoff had shouted to Silver to "jump in quick." The driver put on more gas and as the automobile turned the corner the policeman fired a shot.

**Was No Doubt.**

The coroner, in his charge to the jury, said that there was no doubt that an attempt had been made to remove the tire from the back of Asch's automobile. This was corroborated by various witnesses outside of Breton's evidence, which showed that the two young men had stopped their automobile at the back of Asch's car and Silver worked at the catches holding the tire.

Breton, in his evidence, declared that he ordered the chauffeur to stop, but instead the driver went ahead and the constable had to jump out of the way to escape being run down. He fired as the car was turning the corner in order to cause the chauffeur to stop He did not know at the time that he had hit the chauffeur.

Coroner McMahon pointed out to the jury that the question to be decided by them was: Had the policeman been imprudent in his act? He showed the jury that if a policeman tried to stop a runaway, whom he had reasons to believe to be a robber, his duty was to shoot in such a way as to stop him, but not kill him, but this applied to a person who was running and at whose legs it was possible to aim. In an automobile, however, which moves at a fast rate of speed and which is hard to overtake, and therefore in a position to allow robbers to escape the law, it is more difficult to find a spot to hit in order to stop the chauffeur from running away.

The jury was satisfied that Breton had acted in such a way as not to be blamed, and after a few minutes' deliberation, returned the verdict.

## KILLED BY AUTOMOBILE.

TORONTO, Aug. 24.—(Canadian Press).—Wilfrid Snow, aged 35 years, employed as a motorman by the Toronto Transportation Co., died early this morning as the result of being knocked down by an automobile yesterday afternoon on Dundas Street while alighting from a car.

## *Beacon of Skies*

Eddie Stinson has forced his way into the long list of dauntless pioneers of the air. He has just completed a non-stop night flight between Chicago and New York. His plane maintained an average speed of 110 miles an hour.

# BERLIN POST OFFICE WITHOUT STAMPS

BERLIN, August 24. United Press—A stampless post office is the latest worry in moneyless, foodless, forsaken Berlin.

All the printers in Germany are so busy turning out paper marks that they have no time to print postage stamps. A stamp famine threatens.

The Government is raising postage rates 2000 per cent. to-day when a rate of 60,000 marks for foreign letters goes into effect.

Stamps are being rationed as a result of the shortage and only 1000 marks stamps are now available.

To-day's foreign letters are expected to look like twelve sheet bill boards.

## FIFTY MEET DEATH.

MOSCOW, Aug. 24. — (Canadian Press).—More than fifty persons were killed and approximately 100 injured when a train proceeding from Vilna to Warsaw left the tracks near Lida and crashed into a dam early yesterday morning.

The impact burst the dam, the ensuing rush of waters helping to swell the casualty list.

## BIRDSEYE VIEW OF ENTENTE RELATIONS

### Most of World Longs For Normalcy But France Keeps Europe in Ferment.

By CHARLES P. STEWART

England has said to France, in substance:

"We think you have no right in the Ruhr.

"Your method of trying to collect from Germany, besides failing, is making it impossible for other claim ants like us to collect anything, either.

"Maybe we can't force you to quit the Ruhr, but there's one thing we can insist on. Since you don't care hat we think of your German policy, we want you to pay what you owe us right now."

**Not Very Hopeful**

Part of France's answer has been to grow severer still in the Ruhr.

As to her debts, she says she can't pay anything until she knows what she can get out of Germany, and she can't tell how much she must insist on having from Germany until she knows how much Americans expect the French to pay them.

France owes close to four billions to the United States, but not many Americans "expect" to get it, considering the attitude of the French towards their war obligations.

**Sixes and Sevens**

Anglo-French relations are such that the "entente" may fairly be considered ended.

This doesn't imply an immediate clash bupt it almost certainly does mean continued European unrest. It's upset the value of European moneys even worse than before, and it threatens to mark the beginning of a period of Anglo-French unfriendliness and rivalry, the logical tendency of which is toward another war.

**Long for "Normalcy"**

Italy sides more with England than with France.

So do most of the war-time neutrals, like Spain, Holland and the Scandinavian countries.

Belgium is so overshadowed by France, that she has to follow the latter's lead, but there are signs she doesn't like the Ruhr situation.

The United States having suggested an international board to decide how much Germany can pay—a plan which suits the British but not the French—England counts on American sympathy, too.

All this is natural. France is keeping Europe in a ferment. The rest of the world wants "normalcy."

**Paying Nothing Now**

In some respects, Dr. Stresemann, Germany's new chancellor, is more defiant of the French than his predecessor, Herr Cuno.

Cuno wasn't paying any cash to France on account of her reparation claims, but he was turning over considerable quantities of manufactured goods and raw materials. Stresemann has cut off even this tribute.

All that Germany's got, he says, she needs right at home.

**Danger Both Ways**

Stresemann is a little more the "people's" representative than Cuno was, but to a considerable extent he stands for German "big business," nevertheless.

He faces two dangers —on one side, an uprising of the royalists; on the other side, an uprising of the reds.

## DIED AS RESULT OF CAR TURNING TURTLE

TORONTO, Aug. 24.—(Canadian Press). — Theophilus Young, this city, received a badly fractured skull and died soon after, when the motor car which he was driving turned turtle on the Kennedy Road early this morning. His wife, Emma, two children, Archie, aged three, and George, aged eight, and a stepson, Whitefield Wiseman, all escaped with minor injuries.

The family were returning home after visiting friends near Stouffville, Ont., when the accident occurred.

## ANOTHER FIRE VICTIM PASSED AWAY, ORILLIA

TORONTO, Aug. 24.—(Canadian Press).—Miss Elizabeth Carroll, one of the maids at the ill-fated Wawa Hotel, died at Orillia last night as the result of her injuries.

This makes a total of nine dead from the Sunday morning holocaust at the Lake of Bays.

Miss Carroll was a sister of Miss Annie Carroll, who was burned to death. Both were Toronto domestics. A third Carroll girl, Miss Kitty of New York, was severely injured in jumping from the tower rooms in which the girls slept. She is recovering at the Toronto General Hospital.

## CLEAN COMBS.

Wash combs in borax or ammonia water and rinse in cold water and wipe dry. They should not be soaked or left wet.

## BELLEVILLE WILL GET ALBERTA COAL SUPPLY

BELLEVILLE, August 24. — Canadian Press. — Alberta coal will come into Belleville shortly and citizens will have an opportunity to burn two carloads of the four to six thousand tons which will be shipped into Ontario at a low freight rate for experimental purposes.

Manufacturers, merchants and citizens went on record as favoring the Ontario government making efforts to bring about a reduction of freight rates, so that Alberta coal may be brought in on a basis that will make competition with the United States Anthracite coal possible.

Banks are being guarded so closely a man has to work up to cashier before robbing one.


CHASE OUT ANTS

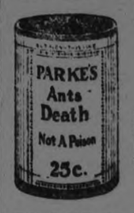


From the House by using

Parke's Ants' Death

Non - poisonous, safe to use in cupboards, pantries, etc.

25c Box

BOND'S DRUG STORE

Cor. George and Hunter Sts.



LAVOIE'S KNIT-TO-WEAR STORE

440 George Street

Old-time, heavy weight Rippelette, in mauve and white, and blue and white ..... 23c yard

Children's Sweater Coats, gem knit, sizes 4 to 6 years ..... $2.25

Ladies' and Misses' Pullovers, in silk and silk and wool, $4.25 and ..... $4.75

Ladies' Pure Silk Tuxedo Sweater Coats in white, clearing at .... $5.80

Silver Grey Factory Yarn 75c Lb.

Lavoie's Golf Socks in silk and wool and pure wool. 30c to ..... $1.50

Ladies' Knickers and Middies, Set ..... $7.00

7 lbs Pure Wool Grey Blankets — ..... $4.95 Pr.



SECOND Anniversary Sale

We Celebrate the End of our Second Year by a Special Sale of Prime Meats Secured Expressly for This Event

Export Quality Meaty Oven Roast of - - - BEEF - 15c

Spring Lamb — Legs 40c, Loins 40c, Shoulder 30c, Breasts 15c

Young Pork — Hams 27c, Loins 30c, Shoulder 23c, Pickled Shoulder 18c

Prime Beef — P.H. and Sirloin Roast 30c, Rib Rolled (Bone Out) 27c, Rump Roast (Boned) 27c, Lean Boil 10 to 12c

Choice Veal — Fillets 30c, Loins 25c, Shoulder 15 to 20c, Breasts 12c

Smoked Meats — Mild Bacon 35c, Picnic Ham 23c, Cottage Roll, 3 to 4 lb. 30c, Pea Meal Back 43c

NEW CENTRE MEAT MARKET

Two Phones 760 — We Deliver Anywhere — 192 Charlotte St.

# CIRCLE WORLD BY AIRPLANE SAY BRITISH

**Government Official Says Only Safeguard in Home Defence Is Fleet of 500 Planes.**

**INDIA IN 72 HOURS.**

LONDON, Aug. 24.—(Associated Press). — An Imperial air line stretching out to India and the Far East and eventually encircling the earth, is foreshadowed by the Duke of Sutherland, Under-Secretary for Air in the British Government. This airship scheme, upon which the Cabinet is expected to give a decision shortly, is a far-reaching one, says the Duke, and it may be possible soon to fly to India in 72 hours.

The new British Home Defence Air Force, the Under-Secretary said, would consist of not fewer than 500 airplanes. The purpose of this force would be to protect Britain against air attack by stronger air forces within striking distance of this country.

"This is the only way to ensure peace," said the Duke. "I don't wish anyone to think I am accusing any of our great and friendly neighbors of wishing us ill."

The Under-Secretary said great extensions and improvements were now being considered, especially in regard to the amalgamation of the various companies concerned in civil aviation and the employment of large sums of private capital, which he believed was the only way of attaining eventually commercial success without government assistance.

# LOWER RATE ON COAL

(Continued from page 1.)

and you get all the value there is in the coal. The more air you burn on the top of the coal the more value you get out of it."

Ontario spends $100,000,000 a year for American coal, the speaker said, in referring to the economic question involved. Not only this amount but the turnover must be considered. The normal turnover is four to seven times a year, but supposing the turnover to be three times, there is $300,000,000 a year, or the total national debt of Canada for ten years. In addition to this, retaining the money in the Dominion would give business to the plants which are now idle part or whole time, and would eliminate the labor unrest, which arises out of unemployment. The West would be able to pay its debts and buy goods from the East.

**The Railroad Rate.**

"There are three factors which make it appear reasonable that we should ask for a lower freight rate. First, was your difficulty in obtaining an adequate fuel supply. Second was the railroad situation. The sidings in the West are crowded from April 1st to September 1st with empty box cars. The movement of coal would not cost the railroads much expense, and would give employment to the men who are laid off when the rolling stock is idle. The third reason is the fact that the mines in Alberta are now working at only half their capacity, with resulting idleness among the workers and expense in maintenance to the owners. There is at least six months idle time during which the greater part of the work must be carried on in the mines without any coal production. This causes expensive coal. The miners in the West are the highest paid in the world.

**Rate Negotiations.**

Recounting the negotiations with Sir Henry Thornton, leading to the $7 per ton rate, the speaker said the Canadian National Railway agreed to move a limited tonage to Ontario at that rate. That the coal is moving now is evidenced by telegrams which he received a few minutes previously. Some of them were:

From Fort William, asking for a train load of Drumheller coal.

From Orillia, saying the first shipment had arrived, and a repeat order given.

From Windsor, asking for coal.

From St. Catharines, complaining that they could get no more coal under the $7 rate, their quota being used up, and asking for assistance in securing more.

"The railways will listen to you if they think you are anxious to secure our coal. If Ontario hollers loud enough and hard enough the low freight rate will be forthcoming," the speaker said.

**Competition Expected.**

"We know the kind of competition we may expect. When we come in with our coal, and the American operators take us seriously, they will slash prices, so you win heads or tails. In order that we may have a fighting chance we must have a low rate that will compete with anthracite coal. There is a 22,000,000 ton market in Eastern Canada, and the American anthracite operators will not lost it without a struggle."

Mr. Stutchbury told of a conference at which a representative of the American anthracite mines was present. This representative said, "We are not going to give up the Canadian market. If you gentleman cut your prices 50 cents, we will cut ours $1. We did not get into the war as quickly as you did ,but we are further developed now. If you want to fight we are going to give it to you."

In closing the visitor said the Alberta government is giving all the protection in its power to buyers of coal from that province, and he assured his hearers that the best quality of coal would be shipped to them.

**Warns Coal Dealers.**

Mr. McIntyre spoke at length on the cost of delivery, in connection with Alberta coal. Coal dealers everywhere are being warned, he said, that since the mine operators and the railways are handling the coal at cost, the dealers and the distributors must not charge exorbitant rates for delivery.

The chairman of the meeting was James Hamilton, Chairman of the Peterboro branch of the Canadian Manufacturers' Association. Several coal dealers attended, and the audience consisted of about thirty.

**Peterboro's Allotment.**

As an outcome of the meeting the Alberta Commissioner allotted three car loads of Alberta coal to Peterboro under the $7 per ton rate.

This will be handled by Ed. Cooney, who has been appointed distributing agent in the city. It is expected that the coal will range from $14 to $18 per ton delivered.

# THIS IRISH LAD TRAPPED IN CAR

LONDON, Ont., Aug. 24.—(Canadian Press).—An extraordinary story of privation, hunger and thirst was told yesterday by John MacBrade, an Irish lad of seventeen years, who, while working at the coal mines at Calder, Alberta, was trapped in a box car and carried a prisoner for ten days across the country until released by workers on a Canadian National Railway siding in London.

According to MacBrade's story, he was at work at the mine when a shipment of coal was being loaded in a box car. He climbed in, and a moment later the car checker closed the door and sealed it. MacBrade hammered on the sides of the car with his fists, but in the din around the mine, was unable to make himself heard. He was famished and exhausted in repeated vain attempts to attract attention. When he heard teamsters near the car on the siding at Bathurst and Maitland Streets here, he shouted, and within a few minutes he was liberated. MacBrade stumbled to a barrel of oil coaled rain water and drank greedily. Later he was taken home by one of the teamsters, and for a time was unable to eat or drink the food given him.

## DISPUTE AT CHEMONG REGARD TO LAKE FRONT

**Man Who Raised Objections Makes His Position Clear.**

With reference to an article that appeared in last evening's paper, reporting a dispute between Chemong Park residents regarding the use of the lake-front, the gentleman who did the objecting has made his position in the matter quite clear. He reports that he had no intention of disputing the right of any citizen to bathe at any time or anywhere in Chemong Lake, or use any portion of the lake front that he wished to use, as, in his opinion, the original thirty-foot Esplanade marked off for public use is still almost intact. His objection was to the indiscriminate use of his own private property in the shape of a boat-house wharf which belongs to him, and which the general public persists in regarding as having been placed in its present position for public use.

It appears that any resident of the Park has an equal right to erect a boat-house on the public property, but that only two or three have availed themselves of the opportunity. The particular boat-house in question, situated as it is at the foot of the narrow strip that gives access to the beach from the upper levels, is handy for intending bathers, who take advantage of it on every possible occasion, according to its owner.

On Sunday, a Park resident had left some of his outer clothing, along with that of his family, on the boat-house wharf, and the owner says that he was compelled to push it out of the way to avoid tipping a water-filled boat over it. Some of the clothing fell into the water, in the process, and aroused the ire of the intending bather.

## CAMP FOR CHILDREN WILL CLOSE TO-MORROW

The summer camp for underprivileged children of the city, maintained by the Peterborough Health Association at Jackson Park, closes to-morrow. The weather of the past week has been rather trying for the children, and the committee in charge thinks it advisable to close the camp this week, instead of waiting until the beginning of September.

From June 26 until September 25 is almost three months that the city's children have been enabled to take advantage of the lovely Park and the comforts and conveniences of the Health Association's camp. In every case, the children have gained in weight and have given evidence of improved condition generally by their sojourn, and the committee in charge feels greatly encouraged by the season's work and is grateful also to all who have contributed in any way towards the success of the undertaking.

A total of 225 children, of varying ages, creeds and condition in life, have been sheltered, and fed, and amused at the camp, during the summer months.

Donations during the season have been acknowledged weekly. Gifts for this week include ice cream from G. A. Gillespie, of the Peterboro Creamery; chocolate bars from Mrs. H. Cameron, and candy and vegetables from Mrs. R. R. Hall, and ten pounds of cooked fish from G. James, proprietor of the Fish and Chip Restaurant on Charlotte Street. This is Mr. James' third contribution of delicious cooked fish to the camp.

# Financial News and Views

Canadian Stock Exchange — And Mines | New York Stock Exchange — and Curb Prices

*Today's Quotations and Opinions and Reviews of the Markets.*

## MARKET IGNORING COAL MEN

NEW YORK, Aug. 24.—Laidlaw and Co. says: The market resumed its upward course to-day in rather impressive fashion. Stocks were more active than they have been all week, and the market exhibited a tendency to broaden out.

Particularly good advances were recorded in Steel, Dupont, General Motors, American Can., and others in which speculative interest has been large.

The market apparently is paying little attention to the threat of a coal strike on September 1, and has given serious consideration to-day to the reports of increased buying in a number of industrial lines.

The fact that the market for finished cotton goods has shown considerable improvement in the last few days has been a factor of very large importance.

## A STRONG MARKET.

**NEW YORK, August 24 (United Press). — Indications pointing to an early resumption of the representatives' conference and extraordinary improvement in the position of the nation's banking system were reflected in a generally strong stock market in the early dealings in the stock exchange. Erie issues continued to lead the rails, First Preferred attaining a further new high for the year at 25. Steel Common jumped a half-point to 92 on the initial transaction, and fractional gains were scored by Baldwin, General Motors, American Can., and other leaders, continued strength among the industrial traders gave the general list a strong tone in the first hour.**

General Motors made further upward progress on the expectations of an extra dividend Dupont forwarded this issue into new high ground on the movement.

The approach of the producers' and refiners' dividend meeting this afternoon found that stock nervous over the outlook. A new low for the year was set up at 24 3-8. This issue weakness unsettled the whole oil group. Kelly, Marland, Sinclair, and Cosden were subjected to special pressure, but the general market maintained its ground in the face of this irregularity, though the volume of dealings suffered contraction. One of the features of the current recovery of the industrials is the light transactions on which it is being accomplished. Studebaker, Baldwin, American Can., Dupont. Steel, and other speculative Bell-Wethers have rallied 5 to 9 points on transactions of around six hundred thousand shares daily.

Traders believe that before the upward movement subsides there will be numerous 1,000,000 share day.

Theer were no definite coal strike developments over night. The action of the stock market suggested Wall Street still believed there would be no strike. The coal strike would be a strike without public sympathy, and history shows that strikes of this kind are not lasting.

One morning paper suggests that there might be an oil strike in sympathy with the coal miners. This is a development that shareholders of oil companies would be welcome. It would take a long time to exhaust oil in storage, and labour unions would hesitate before attempting to stop production.

(Quotations supplied The Examiner by Nelson & Martyn, Stock Brokers)

**NEW YORK STOCKS.**

| | High | Low | Close |
|---|---|---|---|
| Allied Chem. | 66 | 65¾ | 66 |
| Amer. Can. | 100¼ | 98½ | 98⅝ |
| Amer. Loco. | 74½ | 73¾ | 73¾ |
| Amer. Smelters | 58¾ | 58½ | 58¾ |
| Amer. Woollen | 86 | 84½ | 84½ |
| Atchison R. R. | 96¾ | 96⅜ | 96¾ |
| Baldwin Loco. | 122⅞ | 121⅜ | 121⅜ |
| Balt. & Ohio | 48⅞ | 48⅜ | 48⅜ |
| Beth. Steel | 52¾ | 52 | 52¼ |
| Cal. Pet. | 20 | 19⅝ | 19⅝ |
| C. P. R. | 144⅞ | 144¾ | 144⅞ |
| Chandler | 54⅜ | 53⅝ | 54⅜ |
| Coca-Cola | 80 | 78½ | 79⅝ |
| Corn Products | 128⅜ | 126¾ | 127 |
| Columbia Gas | 35⅛ | 34¾ | 34¾ |
| Cuba Am. Sugar | 27 | 25⅞ | 26 |
| Cont. Can. | 49 | 47⅞ | 47⅞ |
| Cosden Oil | 31½ | 30 | 30½ |
| Crucible Steel | 67¼ | 65¾ | 65¾ |
| Davison Chem. | 33¾ | 31⅛ | 33¾ |
| Erie First Pfd. | 25¼ | 24 | 25¼ |
| Famous Players | 71⅞ | 69¾ | 70¼ |
| Gen. Asphalt | 28 | 27½ | 27½ |
| Gen. Motors | 157⅛ | 155⅝ | 155⅝ |
| Gulf State Steel | 83¼ | 81 | 81½ |
| Ind. Alcohol | 48⅛ | 48⅛ | 48⅛ |
| Int. Nickel | 13 | 12⅞ | 12⅞ |
| Int. Paper | 34¾ | 34¾ | 34¾ |
| N. Y. Central | 99¼ | 98⅞ | 99 |
| Prod. & Ref. | 26½ | 24⅛ | 24¾ |
| Pan-Amer. A | 60½ | 59 | 59½ |
| Pan-Amer. B | 58¼ | 57¼ | 57¾ |
| Republican | 48 | 46 | 47⅝ |
| U. S. Rubber | 39⅞ | 39⅞ | 39⅞ |
| Royal Dutch | 44¾ | 44½ | 44¾ |
| Sinclair | 20½ | 19¾ | 20⅛ |
| Studebaker | 106⅞ | 106 | 106¼ |
| St. Paul C. | 16 | 16 | 16 |
| St. Paul Pfd. | 26¾ | 25¼ | 26⅛ |
| Vanadium | 31¾ | 31½ | 31½ |
| U. S. Steel | 92 | 91⅜ | 91⅜ |
| Westinghouse | 58⅞ | 58¼ | 58⅝ |
| Union Pacific | 130 | 129⅛ | 130 |
| Rock Id. | 22½ | 22⅛ | 22½ |
| Sears Roebuck | 76½ | 76 | 76½ |
| South. Rail. | 32⅞ | 32 | 32⅛ |

**CANADIAN STOCKS.**

| | High | Low | Close |
|---|---|---|---|
| Atlantic Sugar | 17 | 16½ | 17 |
| Abitibi | 66 | 65 | 66 |
| Brazilian | 44½ | 44¾ | 44 |
| Bell Tel. | 122¼ | 122 | 122 |
| Brompton | 43 | 40 | 42¾ |
| C. P. R. | 148 | 148 | 148 |
| Can. Steam. C. | 14½ | 14½ | 14½ |
| Can. Steam. Pfd. | 48 | 47 | 48 |
| Cement | 83 | 81½ | 83 |
| Quebec Rly. | 20½ | 20⅛ | 20½ |
| Smelters | 27 | 26 | 27 |
| St. of Canada | 70 | 69 | 69¼ |
| Span. River C. | 92 | 91½ | 92 |
| Span. River Pfd. | 99 | 98½ | 99 |
| Toronto Rly. | 74¼ | 73 | 74¼ |
| Twin Cities | 70 | 69¼ | 69½ |

**MINES.**

**COLD.**

| | Asked | Bid |
|---|---|---|
| Argonaut | — | 75 |
| Atlas | 5½ | 5 |
| Baldwin | 6½ | 6 |
| Buckingham | 7 | 6¾ |
| Clifton | 17 | 15 |
| Con. West Dome | 22¾ | 22½ |
| Davidson | 6 | — |
| Dome | 3500 | 3420 |
| Goldale | 49 | 48 |
| Gold Reef | 2½ | 2 |
| Hollinger | 1180 | 1170 |
| Hunton | 8 | 7½ |
| Hattie | 14 | 13½ |
| Keora | 9½ | 9 |
| Kirkland Lake | 32 | 31½ |
| Lake Shore | 320 | — |
| McIntyre Mines | 1675 | 1635 |
| Moneta | 18 | 17 |
| Newray | 41 | 40 |
| Nipissing | 565 | 535 |
| Porc. Crown | 11¼ | 10½ |
| Preston | 10¾ | 10¼ |
| Schumacher | 16½ | 15 |
| Teck Hughes | 107 | 106 |
| Vip. Con. Mines | 57 | 56¾ |
| Wakenda | 6 | 5 |
| Wasapika | 6 | 5 |
| West Tree | 8½ | 8 |

**SILVER.**

| | | |
|---|---|---|
| Beaver | 30 | 29¾ |
| Lorrain | 16 | 15½ |
| Crown Reserve | 52 | 51 |
| La Rose | 30 | 27½ |
| Mining Corp. | 250 | 245 |
| Peterson Lake | 10 | 9⅞ |
| Temiskaming | 36 | — |

**CHICAGO GRAIN.**

**WHEAT.**

| | High | Low | Close |
|---|---|---|---|
| May | 111⅜ | 110 | 111⅜ |
| Sept. | 102⅝ | 100¾ | 102⅛ |

**CORN.**

| | | | |
|---|---|---|---|
| May | 69⅛ | 67⅝ | 69⅛ |
| Sept. | 83⅞ | 82¾ | 83¼ |
| Dec. | 68¼ | 66¾ | 68⅛ |

**OATS.**

| | | | |
|---|---|---|---|
| May | 43¼ | 42⅝ | 43⅛ |
| Sept. | 38⅞ | 38⅝ | 38⅞ |
| Dec. | 38⅞ | 38⅝ | 38⅞ |

## FREEZING TEMPERATURE MANITOBA LAST NIGHT

WINNIPEG, Man., Aug. 24. — (Canadian Press).—Freezing temperatures prevailed in several districts throughout Manitoba during the night, according to reports received by local weather bureau this morning.

Brandon reported the mercury down to 30, while the same temperature was registered at The Pas and Dauphin. Swan River recorded 31 and Minnedosa 32.

Sasaktchewan and Alberta temperatures were higher.

## DE VALERA CONFINED IN ARBOUR HILL BARRACKS

DUBLIN, Aug. 24. — (Canadian Press). — Mrs Eamonn De Valera has announced receipt of a telegram from Free State Government informing her that De Valera is confined in barracks at Arbour Hill.

Since his arrest last week, his whereabouts has been kept a secret.

Bull almost gored a Mexican fighter to death. It almost bores many American to death.

# *Edison is Indisposed But Not Seriously Ill; Goes for Hike With Ford in Michigan Woods*

ISHPEMING Mich. Aug. 24. — Rumors concerning the health of Thomas A. Edison caused considerable commotion in the Michigan Upper Peninsula yesterday. Meanwhile the inventor, who with his wife, Henry Ford and Mrs. Ford, Harvey Firestone and Mrs. Firestone, has been camping near here for several days, was resting quietly in camp "a little indisposed but not ill," according to a Ford official. It was under stood Mr. Edison had suffered a slight injury to one finger.

Mr. Ford and Mr. Firestone were said to have gone for a hike through the woods this afternoon. The reports concerning Mr. Edison are believed to have grown out of news sent out last night that he was not feeling well and had been sticking close to the caravan during the Peninsula trip.

E. G. Kingsford manager of the Ford properties in upper Michigan, in an effort to quiet rumors which finally grew to the point of stating that Mr. Edison had died of apoplexy, issued a formal statement this afternoon that the inventor was not ill. Mr. Kingsford indicated that his chief's friend simply did not feel well and therefore had remained in camp.

# LAST TRIBUTE TO SIR W. MEREDITH

**Obsequies of Late Chief Justice of Ontario Marked by Simplicity.**

TORONTO, August 24.—(Canadian Press)—Burial of Sir Wm. Meredith, late chief justice of Ontario, this afternoon was marked by almost severe simplicity. The Governor General, the Dominion Government, Provincial Government and many other prominent bodies were represented at the funeral.

The remains were interred in St. James cemetery with burial services of the Anglican church.

Writs issued on Ontario supreme court cases at any point in the province must now bear the name of Chief Justice Sir Wm. Mulock instead of Sir Wm. Meredith.

## FIRE ALARM BOXES

**SOUTH WARD.**

Box. Location.
13—Lock and Gladstone.
14—Westcott and Aylmer.
15—Perry and George.
16—Perry and Bethune.
17—Park and Townsend.
18—George and Dalhousie.
19—Park and Princess.
112—Romaine, west of Park St.
178—Canadian General Electric.
314—Brinton Carpet Factory.

**CENTRE WARD.**

21—George and King.
22—Simcoe and Queen.
23—George and Hunter.
24—Hunter and Quaker.
25—Charlotte and George.
26—Simcoe and George.
27—Water and McDonnel.
28—Brock and George.

**WEST WARD.**

12—Brock and Rubidge.
31—Park and Sherbrooke.
32—Bolivar and John.
33—Charlotte and Stewart.
34—Gilmour and St. Joseph.
35—Park and Hunter.
36—Weller and Walton.
37—Park and Charlotte.
38—McDonnel and Reid.
121—Canadian Woollens, Ltd. McDonnel Street West.

**NORTH WARD.**

41—Clark and London.
42—George and Dublin.
43—Edinburgh and Bethune.
45—George and Smith.
46—Benson and Aberdeen Ave.
48—Water and Hilliard.

**EAST WARD.**

52—Burnham and James.
53—Rogers and Robinson.
54—Hunter and Mark.
56—Rogers and Doure.
57—Concession, and Haslitt.
59—Auburn.
212—Canadian Woollens, Limited, River Road.

Fire Hall phone No. 24. Police Phone 190
To send an Alarm—Break glass, open the Large Door, Pull Hook Down Once, and Let Go.
Remain at the Box and Direct Fireman to the Fire.

## IRON CANDLESTICKS

Wrought iron candlesticks become very grey and lustreless unless you clean them occasionally with a stiff brush and ammonia soapsuds; then rub with sweet oil.

## HOTELS BLAME OFFICIALS TOURISTS SHUN BERLIN

BERLIN, Aug. 24 (Associated Press) —Germany's soil seems relatively free of the tide of tourists reported to be surging over Europe, for June's 30 days brought only 1,475 more foreigners to Berlin than the 16,024 who made this a stopping-place during the 31 days of May. The firms interested in tourist traffic are furious at such a condition in the height of the travel season, and indignantly blame the government for its "scarecrow" taxes and other measures inimical to foreigners.

Some of the newspapers have been bitter of late in attacking the authorities for their lack of consideration in "killing Berlin as a joy magnet" for strangers. There is not only a 60 percent lodging tax for foreigners, but restaurants and public places of amusement are required to lock up at 12 o'clock every night and public dancing is permitted only four nights a week. Any guest found after midnight in a place which should close at that hour is liable to punishment the same as the proprietor.

The closing hour was advanced from 1 o'clock, and certain dance days were cut out as a "sign of mourning" at the time the Ruhr was occupied. The papers protest vigorously against a continuahce of the present conditions.

## PEOPLE WARMLY GREET THE RUSSIAN REFUGEES

HARBIN, Manchuria, Aug. 21 (Associated Press).—Five sturdy Russian peasants, remnants of General Dieterich's last small band of "Whites" who stood out against the Bolsheviki at Vladivostok until the decisive battle that settled the fate of that town, drifted into Harbin one night recently, having run the gauntlet of Chinese bandits from Kirin, 300 miles away.

The experiences of these refugees were typical of those of thousands who were scattered broadcast when the anti-bolshevik campaign in Siberia finally failed.

When the Russian wanderers arrived the beach of the broad Sungari river where the Chinese Eastern railway crosses, connecting Moscow with the Pacific Ocean, was crowded with holiday makers from Harbin. Yachts and small boats dotted the stream, and Chinese junks moved slowly before the wind against the swift current. One craft approaching the shore attracted attention. It was long and narrow with high prow and stern, Russian fashion, and carried a single sail. Nosing its way to shore a rope was flung out, followed a moment later by a tall, sun-tanned Russian of the Siberian type. He made the rope fast to a post, then slowly removed a shabby head-piece bearing some resemblance to a fur cap and began crossing himself with the fervor of one who has reached haven after a perilous voyage.

The holiday crowd drew nearer and watched the five occupants of the boat as they unloaded their few belongings, meanwhile plying them with questions. It soon became known the strange travelers were from Kirin, and they were given a warm welcome.

For eighteen days they had drifted down the river from that place, through a bandit infested region, headed for Harbin, the only Russian city not under Bolshevik rule. They hope here to find some means of earning a living until better days, when they may return to their own country.

## NO MORE CIRCUSES

(By GUS M. OEHM)

BERLIN (By mail to United Press) —Germany is about to see the end of the wandering circus.

Little Hans and Fritz, back in 1914, could take in any of 20 or 25 big circuses which wandered here and there under their big tops about Germany. To-day only five major circuses remain in Germany and these have dwindled so that they really amount to very little.

The Situation results, as almost every other new development, from the economic situation in Germany. The German public is just as interested in and just as anxious to go see a good major circus today as it was in 1914, but the high costs of feeding animals, employing world famous acrobats, clowns, etc., simply puts the price of tickets beyond the reach of even Germany's millionaires.

Circus entertainers are able to find employment in other countries, since theur type of work is international in its appeal.

# MILD LOOKING

A mild-looking cat emerged from a George street store doorway last evening and trotted down the street. It was a small cat, young and rather scrawny, and plentifully marked with dark spots on a grey ground. It looked like a dark edition of the animal that watches in flabbergasted surprise on the Parker Dye Work' posters, as an enterprising gentleman "rubs out the spots."

A passing lady called ingratiatingly "pussy, pussy." Up went the grey tail, but the cat continued on its way, in a businesslike manner. It disappeared within a neighboring doorway.

Down the street came a tall man and a small boy with a lively-looking Boston bull pup. The dog spied the disappearing feline, and stepped into the doorway space with a conquering air.

Presently came sounds of conflict Shrill yelps of pain rose on the air. Pale with apprehension, the passing lady, evidently confronted with a mental spectacle of that quiet-looking mouser being torn to pieces, rushed back.

The grey cat emerged alone from the doorway fur bristling, but otherwise quiet all right. It continued on its way, in a businesslike manner.

# AUTOMOBILE SMASH

A car driven by W. J. Irwin usurped the right-of-way of a street car on George Street this afternoon and was violently pushed aside.

The car was completely wrecked, and a lady passenger badly shaken.

The driver of the automobile said two wheels were caught in the track, and he was unable to turn out.

## GOLD EMBROIDERY.

Gold on black or on very dark brown in velvet and satin is a very smart combination.


## What's Going to Happen Anyway?

This question is uppermost the world over, especially financially. NO ONE apparently has solved the mystery, but there are POSITIVE indications that we are on the eve of BETTER CONDITIONS.

Those interested in Stocks, Bonds, and General Investments will do well to secure CHEAP BARGAINS NOW.

We transact business either for CASH or MARGIN.

NELSON & MARTYN
BROKERS
332½ George Street

COUNTER CHECK BOOKS

It will pay you to place your order for COUNTER CHECK BOOKS within the next two weeks, if you will soon be requiring them.

TELEPHONE 1600
THE EXAMINER

and we will have one of our travellers see you with prices and samples.

JOSEPH FRAPPY
SPEAKER
of the Lecture Staff
International Bible Students Ass'n
Toronto, Ont.
Will Lecture on the above topic
Regent Theatre, Hunter St.
SUNDAY, AUG. 26th
At Seven o'Clock p.m.

The World's Distress WHY?

---"millions now living will never die"

RAMSAY MacDONALD, MEMBER OF PARLIAMENT, says: "There is no settlement in Europe. There is no peace in Europe. Governments can do nothing. They are afraid to do anything, and they stand by and allow things to go from bad to worse. . . . 1923 is worse than 1914."
SENATOR BORAH: "War is imminent upon the continent of Europe."
SECRETARY OF WAR WEEKS, in The Nation's Business: "The United States is preparing for war that would tax us to the utmost in man-power resources."
BRIGADIER GENERAL GEORGE LASSITER: "The units now being definitely established will provide a force of about 3,000,000 men."
LLOYD-GEORGE: "A new chapter opens in the history of Europe and the world, with a climax of horror such as mankind has never yet witnessed."
FREDERIC J. LIBBY: "Airplanes, poison gas, and hatred mixed together are spelling the doom of civilization. America is preparing for war on a scale so colossal that it has no parallel in the history of the world. Our civilization will perish unless we strive for international peace." ..... .....
DR. BERNARD I. BELL: "Before the war people often supposed that ours was a Christian Culture. The war has revealed us to ourselves. Civilization is pagan."
H. G. WELLS: "We have come to the crossroads, and no one knows the way out."
DR. H .L. BRAILSFORD: "The future is very dark. We have reached the twilight of civilization."
SIR PHILIP GIBBS: "No man, unless he is drunk with optimism, can deny that the world is very sick, and it may be a sickness unto death."
VISCOUNT GREY: "I think it is certain that if there be another such war again, civilization will never recover from it."
JESUS foretold the gathering of all nations of the world to Armageddon, the great battle of the Lord God. (Rev. 16: 13 - 16.) He furthermore said: "Then shall be great tribulation, such as was not since the beginning of the world to this time; no, nor ever shall be; and except those days should be shortened, there should no flesh be saved. But for the elect's sake those days shall be shortened." Millions of people will be brought through the trouble and live. WILL YOU BE ONE OF THEM.

---AND THE CHURCHES ARE SILENT!

Seats Free

As I live, saith the Lord God, surely because my flock became a prey, and my flock became meat for every beast of the field, because there was no shepherd . . . . . Lo, the shepherds fed themselves and fed not my flock. . . . . Behold I am against the shepherds, and I will require my flock at their hand. (Ezek. 34: 8-10.)

No Collection

THE WORK OF THE MINISTER OF GOD IS TO PREACH THE GOSPEL OF THE KINGDOM. SECULAR AGENCIES SHOULD TAKE CARE OF SECULAR WORK.

THE INTERNATIONAL BIBLE STUDENTS ASSOCIATION WILL SUPPLY MINISTERS FREE OF CHARGE UPON REQUEST FROM RESPONSIBLE PARTIES. SEND POST CARD FOR PARTICULARS.

I. B. S. A., 270 DUNDAS STREET WEST, TORONTO, ONT.

# Kingston Juniors Will Play Here Tomorrow--Fast Girls' Game

## TORONTO SHUT OUT BY AL MAMEAUX

### Reading Hurler Was Too Much For the Leafs—Rochester Won in Fourteen Innings.

TORONTO, Aug. 24.—(Canadian Press.)—Al Mameaux was decidedly too good for the Leafs yesterday and Reading won by 5 to 0. Home runs by Lightner, Nig Clarke and Ormand accounted for four of the Keys five runs. Fayrs muff allowed the other run to be scored. The score:

| | | | |
|---|---|---|---|
| Reading | 020 002 100—5 | 9 | 1 |
| Toronto | 000 000 000—0 | 3 | 2 |

Mameux and Clarke; Taylor, Fullerton, Prendergast and Vincent, Hill.

**Baltimore 10, Buffalo 1.**

BUFFALO, Aug. 24.—(Canadian Press.)—Baltimore, with Rube Parnham in the box, won yesterday's game handily from the Bisons, the score being 10 to 1. Werre was hit for all the extra base wallops, Maisel and Cobb hitting home runs. Buffalo registered but five singles, 3 of them going to the credit of Spencer. It was Parnham's eleventh straight victory. The score:

| | | | |
|---|---|---|---|
| Baltimore | 011 000 431—10 | 15 | 0 |
| Buffalo | 000 010 000—1 | 5 | 3 |

Parnham and Cobb; Werre and Urban.

**Syracuse 6, Jersey City 3.**

SYRACUSE, Aug. 24.—(Canadian Press.) — Syracuse took the first game of the final series from Jersey City yesterday, 6 to 3, when errors by Ray and Faber were followed by hits by Silva, Gislason and Taggert in the seventh. Reinhart pitched masterly ball outside of the third inning. Lucey, subbing at first for the Skeeters for Holt nelded finely and hit a home run over the left field fence. Score:

| | | | |
|---|---|---|---|
| Jersey City | 003 000 000—3 | 11 | 2 |
| Syracuse | 000 100 41x—6 | 10 | 2 |

Musante and Fretag; Reinhart and Niebergall.

**Rochester 3, Newark 2.**

ROCHESTER, Aug. 24.—(Canadian Press.)— Rochester won from Newark here yesterday in the first game of the series by 3 to 2 in fourteen innings. Harry Baldwin and Walter Beall both pitched splendid ball. Sheridan's error in the fourteenth inning on Command's grounder paved the way for the winning run.

| | | | |
|---|---|---|---|
| Newark | 001 000 100 000 00—2 | 7 | 2 |
| Rochester | 011 000 000 000 01—3 | 11 | 2 |

Baldwin and Devine; Beall and McAvoy.

## CARBIS WILL TRY TO SET A RECORD

### Man Who Swam Across Lake Erie Will Now Tackle English Channel.

CLEVELAND, Aug. 24.—Swimming the English Channel in 16 hours and 33 minutes—

Humph! What's that?

Enrique Tiarbbochi, from way down south in Argentina, did it just the other day.

So Carbis A. Walker sees absolutely no reason why he can't go Luis Angel Firpo's countryman one better.

Walker, you remember, recently swam Lake Erie. And he's the only white man who ever did it, in so far as the books reveal.

He made the 2 miles from Point Pelee Lighthouse on the Ontario shore to Lorain O., 35 miles northwest of here, in 20 hours and 15 minutes.

A couple of days later he was giving exhibitions in local amateur meets.

Carbis is on his way across the pond now. He expects to dive into the channel not later than the first week in September, while, as he puts it, the "water is still warm." And that's his idea of a vacation!

The trip is being financed by a group of Cleveland business men. Carbis wants to get back to his desk here around the middle of September. He's a civil engineer by profession.

**Former Pupil Of "Duke."**

But he's a regular duck. He's never satisfied unless he's trying to hang up some new aquatic record.

In his youth he spent considerable time in Honolulu. There he was an understudy of Duke Kahamonka.

One time, over in Hawaii, he proved to folks that an apt pupil could do some things better than his teacher. That was when he defeated Duke in a 25-mile marathon.

For several seasons, Walker has been wearing the colors of Central Y.M.C.A. here.

"I'm just doing this stunt for the fun of it," he commented before leaving for New York.

But he'll probably get as much glory as fun out of his exploit.

### LAKEVIEWS APPRECIATE OSHAWA "Y" WELCOME

One of the pleasant experiences of the Lakeview baseball team in Oshawa on Wednesday was the hospitality they received at the Y.M.C.A. Garnet Galley, formerly of Peterboro, welcomed the team at the "Y" wheer he is in charge, turned the gymnasium over to them for dressing quarters and after the game gave them full use of the baths. He made the Peterboro boys feel at home, and since their return they have been telling their friends of the kindly reception that was extended to them for which they are deeply gratful to Mr. Galley.

## Jack Johnson Will Also Try a Come-Back.

NEWARK, Aug. 24.— (Canadian Press.)-- Jack Johnson, former world's heavyweight champion, will meet Billy Miske at Dreamland Park here on Sept. 10 according to announcement yesterday by a local athletic club. The bout will be for 12 rounds, no decision.

This will be Johnson's first fight of any importance since he lost the title to Jess Willard.

## KINGSTON TEAM HERE TOMORROW

### Fast Junior O. B. A. A. Fixture Scheduled For Riverside Park.

Peterboro fans will have the opportunity tomorrow of seeing a most interesting tilt when the Circle Six team, Junior champions of Kingston will meet the Lakeviews at Riverside Park, in the first of a home and home series in the third round of the O.B.A.A. Junior race. The Lakeviews have just finished polishing off the Oshawa team in the second round and are in good shape for the hard battle they expect tomorrow. The Kingston Juniors are very highly thought of in the Limestone City and down that way they expect the Circle Six team to go right through to the championship.

The Lakeviews, however, played errorless ball in Oshawa and with Whitehouse, their clever young southpaw in fine fettle, Manager Lebarr's outfit hope to put the skids under the Easterners.

The game is called for 3 o'clock sharp and will be handled by Alex Kay of Peterboro and George Sullivan of Kingston.

With long jumps to make it is an expensive operation running a team in the O.B.A.A. series and it is up to the fans, if they want to encourage the budding material, to turn out tomorrow and encourage the Lakeviews by giving them a bumper house. The game should be well worth seeing for the Lakeviews have been going great guns and if the Kingston crew live up to their advance notices the sparks should fly. The winner of the series will be the Junior champions of Eastern Ontario.

## YANKS AGAIN WENT DOWN TO DETROIT

### American League Featured Three Close Games Yesterday — Chicago Swamped Philadelphia.

DETROIT, Aug. 24.— (Canadian Press.)— The New York Yankees lost its first series in the west this season when they dropped yesterday's game to Detroit, 2 to 1. The best the Yanks can do is to win today's remaining game, which will make this series stand two losses and one victory. Heilman made his fifteenth homer of the season in the last half of the second, after Phipp had cracked out one in the first half. Everett Scott, the Yankee short-stop played his 1100th consecutive game.

| | | | |
|---|---|---|---|
| New York | 010 000 000—1 | 5 | 0 |
| Detroit | 010 000 10x—2 | 7 | 0 |

Shawkey and Hoffman; Dauss and Bassler.

**Cleveland 2, Washington 1.**

CLEVELAND, Aug. 24.— (Canadian Press.) — Cleveland defeated Washington 2 to 1 in ten innings yesterday. George Uhle held the visitors to four hits but they scored a run in the sixth by perfect use of the squeeze play. In the ninth Cleveland tied the score and won in the tenth on singles by Jamieson and Sewell, interspersed by Connolly's sacrifice and Speaker's walk. The score:

| | | | |
|---|---|---|---|
| Washington | 000 001 000 0—1 | 4 | 0 |
| Cleveland | 000 000 001 1—2 | 11 | 0 |

Mogridge and Ruel; Uhle and Myatt, O'Neill.

**St. Louis 4, Boston 1.**

ST. LOUIS, Aug. 24.—(Canadian Press.)—St. Louis made it 3 straight over Boston by winning yesterday's game 4 to 1. In the fourth inning Williams and McManus got home runs and in the second Jacobson got one, all being off Ferguson. It was Williams' twentyfourth of the season.

| | | | |
|---|---|---|---|
| Boston | 000 010 000—1 | 6 | 1 |
| St. Louis | 010 201 00x—4 | 11 | 0 |

Ferguson and Picinich; Kolp and Severeid.

**Chicago 10, Philadelphia 0.**

CHICAGO, Aug. 24.—(Canadian Press.)—Urban Faber held the Athletics to four singles yesterday and the White Sox took the second game of the series 10 to 0. The Sox hit three pitchers hard and stole six bases, five of them in the third inning.

| | | | |
|---|---|---|---|
| Philadelphia | 000 000 000—0 | 4 | 3 |
| Chicago | 104 020 12x—10 | 12 | 0 |

Hasty, Ogden, Heimach and Perkins; Faber and Schalk.

### EGYPT USES JAPANESE TOBACCO.

TOKIO, Aug. 24.—(Associated Press.)—Japanese tobacco of inferior quality is being sent from Japan to Egypt in increasing quantities, blended there, brought back as "Egyptian" cigarettes and sold by the Japaneses tobacco monopoly at high prices.

In 1922, according to the Japan Economist, approximately 1,168,000 bales of this tobacco were thus treated and the amount will be exceeded this year.

## FIRST SCHEDULED COLONIAL DEFEAT

### C. G. E. Girls Turned the Trick Last Evening By a Score of 9 to 5—Good Fast Game.

The C.G.E. team did the unexpected and seldom performed feat of trimming the Colonials last evening when they beat the champions by a tidy 9 to 5 score. The game was the fastest yet played in all respects. There were fewer errors, better pitching, good hitting, and fast plays. The game went the full nine innings in less than an hour.

Miss Milliard pitched steady ball for the C.G.E. and received support that hadn't a puncture in it. Dorothy Hayes stood out as the fielding star for the winners taking seven chances without a miss. G. McCarthy was the Bambino of the winners her hitting sending across many runs.

Mrs. Lee twirled in her usual good form but her support was not as strong as it might have been. Miss V. Wade made a nice running catch of a hard drive to deep centre.

Both catchers turned in great games folding in all foul flies.

The C.G.E. took the lead from the start and the Colonials were only dangerous in the eighth when they sent in three runs.

The lineups:

Colonials—Plunkett, c; Bradshaw, 1b; Lee, p; M. Todd, 2b; Sanders, 3b; T. Todd, 2b; Greenhaw, ss; T. Wade, rf; V. Wade, cf; Scott, lf.

C.G.E.—McCarthy, lf; Hayes, 2b; Sanford, ss; Stapley, c; Taylor, 1b; Milliard, p; E. White, rf; Bolam, ss; McClaren, 3b; D. White, cf.

Score by innings:

| | |
|---|---|
| Colonials | 010100030—5 |
| C.G.E. | 011124000—9 |

## NEW YORK'S LEAD AGAIN PEDUCED

### Divided a Double-Header With St. Louis, While Cincinnati Hung Up a Victory—Williams Hit a Homer.

NEW YORK, August 24 (Canadian Press). — New York's lead in the National League was reduced by another half-game here yesterday, when the world's champions divided a double-header with St. Louis. The Giants won the first game 8 to 7, and lost the second 7 to 4.

In the first game, St. Louis rallied in the eighth and ninth innings, scoring three runs in each, and tying the score. Meusel's homer then won the game in New York's half

Meusel hit another home run with Bancroft and Frisch on base in the first inning of the second game, but St. Louis knocked out Ryan in the second inning, and scored seven runs before Barnes could retire the side.

St. Louis scored on triples by Mueller and Freigau, three singles, two bases on balls and fielders' choice. Scores:

First game—

| | | | |
|---|---|---|---|
| St. Louis | 010000033—7 | 11 | 2 |
| New York | 000501011—8 | 9 | 2 |

Doak, North, Pfeffer, Sherdel and Ainsmith, McCurdy; Bentley, Jonnard, Scott and Gowdy.

Second game—

| | | | |
|---|---|---|---|
| St. Louis | 070000000—7 | 12 | 0 |
| New York | 300000001—4 | 10 | 1 |

Stuart and Ainsmith; Ryan, Nehf, Barnes, Scott ,Jonnard and Snyder.

**Pittsburgh 8, Boston 3.**

BOSTON, August 24 (Canadian Press). — Pittsburgh bunched hits against Barnes in the fifth and sixth innings yesterday, defeating Boston 8 to 3. McInnis' fielding was sensational, and he knocked in two of Boston's three runs. Traynor was an all-round performer for Pittsburgh. Score:

| | | | |
|---|---|---|---|
| Pittsburgh | 010023200—8 | 13 | 1 |
| Boston | 210000000—3 | 8 | 2 |

Meadows and Schmidt; Barnes, Benton, McNamara and O'Neil.

**Chicago 5, Philadelphia 4.**

PHILADELPHIA, August 24 (Canadian Press) — Chicago took the opening game of the series from Philadelphia yesterday 5 to 4, by piling up a big lead in the early innings, driving Glazner from the box. Betts held the Cubs to four scattered hits in the last seven innings.

"Cy" Williams hit his thirty-first home run of the season in the eighth inning, the ball hitting the top of the wall in right field and dropping out of the park. Score:

| | | | |
|---|---|---|---|
| Chicago | 230000000—5 | 9 | 0 |
| Philadelphia | 201000010—4 | 9 | 1 |

Alexander and O'Farrell; Glazner, Betts and Henline.

**Cincinnati 10, Brooklyn 8.**

BROOKLYN, N.Y., August 24 (Canadian Press). — Although Cincinnati bunched eight hits for eight runs in the fifth inning yesterday, they were forced to call on two relief pitchers for Rixey to win by 10 to 8. Rixey was taken out after the first three batters had singled in the eighth. The Reds got 16 hits for 25 bases and the Dodgers 19 for 24. Score:

| | | | |
|---|---|---|---|
| Cincinnati | 001081000—10 | 16 | 2 |
| Brooklyn | 003001121— 8 | 19 | 5 |

Rixey, Harris, Donohue and Hargrave; Smith, Decatur, Schreiber, Dickerman and Taylor, Hargreaves.

Perfumes today must be much more skilfully blended than even a few years ago; the bruder scents have altogether lost popularity.

## PACKERS WON BY THE ONLY GOAL

### Defeated the Quakers Last Evening—Shaw Scored on a Foul Kick.

The Packers defeated the Quakers by one goal to nothing in the Peck Cup tie played at King Edward Park last evening. The Packers were out in full strength for the game while the Quakers could only muster nine men. The only goal of the game was scored by Jack Shaw from a goal kick. Both teams played a great game throughout and there was a good crowd on hand to witness the contest.

The early stages demonstrated that the Quakers, with nine men would give the Packers a hard struggle. A raid by Foster along the line left the forwards around Curtis. Mayette passed back to G. Logan who was close in on the goals and all he had to do was touch it through but the ball rolled on the outside. Bill Gatfield gave Griffin a scare at the other end when he landed the ball over the cross bar. Foster missed an open goal, then Follis in Quakers area, tested Griffin with a low ground shot which he caught on the goal line. "Gatfield got a fruitless corner. Honour cleared to Foster, who with Logan, played a close combination attack which was repulsed near the goal by Wag Hotston. The play was fast and even at this period, with each team working hard to get the lead, but both goal-keepers were very steady at the critical moment. A foul against Jury looked dangerous for Packers until Wag cleared. Half-time arrived with the ball in midfield and no scoring.

Both teams set a fast pace on resuming, and the Quakers made Curtis show his ability between the sticks with rocket shot from Logan and Montgobery. Lasenby punted up field, Young and Underwood tried to trap the ball but an accidental foul against Quakers gave Jack Shaw the opportunity with a foul kick. He picked a hole between Griffin and the upright for the only goal. Bob Willshaw and Honour were stooping the Packers forwards on dangerous raids. Honour carried the ball up the left wing and sent in an excellent effort from the touch line. All four forwards of the Quakers would go down in a body to the Packers territory, they would be in front of goal with the ball but try as hard as they would, goals could not be got. Darkness was creeping on and with only six minutes to go the game was stopped. Packers 1, Quakers 0.

Quaker Ooats — Griffin, goal; Young and Willshaw, backs; Shaw and Honour, half-backs; Foster, G. Logan, Montgomery and Mayette, forwards.

C.P.C.—Curtis, goal; Wag Hotson and Jury, backs; Bradburry, Shaw and Batley, half-backs; Gatfield, Follis, H. Hotston, Lasenby and Underwood, forwards.

Referee—J. Clark.

## FOOTBALL NOTES

The Peck Cup semi-final between the Vets and Thistles will be played on Saturday afternoon at the Oval. Kick-off at 3.30. Referee, J. Clark.

Both teams will show new faces in their line up. The Vets have a number of players on the injured list, while the Thistle eleven has been depleted through depatures.

The C.P.C. and C.G.E. juniors will meet in a league game at King Edward Park tomorrow afternoon.

A football badge will be presented to each player of the De Laval team as a token of their splendid achievement in winning the Junior championship and the C.P.C. will be given a brand new ball, by the Junior Association.

The followng Thistle players are requested to be at the Oval on Saturday for the game with the G.W.A.: Rickard, Hall, Rae, Anderson, Jackson, Lockhead, Melvin, Hutton, Richmond, Mackay, Williams, Burgess and Hardie.

The local association is waiting definite action from the secretary of the School Assocation before making arrangements for the School League series for the Alex Kay trophy.

## Firpo Has Changed His Living Quarters.

ATLANTIC CITY, N.J., Aug. 24.—(Canadian Press)—Yesterday was moving day in the training camp of Luis Angel Firpo, the Argentine, who will attempt to wrest the world's heavyweight title from Jack Dempsey in New York on the night of September 14. After a morning jaunt of about four miles along the board walk, and four rounds of light sparring with two punch catchers in the afternoon, Luis Angel Firpo assisted members of his party in transferring their effects from a hotel at the resort to a well appointed cottage in an exclusive bungalow colony.

### FISH SUCCUMB TO HEAT WAVE.

BUDAPEST, Aug. 24.—(Associated Press)—One hunderd thousand fish have fallen victims to the heat wave in Hungary at the famous Szegedin breeding ponds. The water evaporated, leaving the fish in the slime. The population was called out to bury the fish which were poisoning the air for miles around.

## Fletcher to Pilot Philadelphia Again.

PHILADELPHIA, Aug. 24.—(Canadian Press) —Arthur Fletcher, manager of the Philadelphia National League Baseball Club yesterday signed a contract to pilot the team again next year.

Fletcher, however, refused to sign a 3-year contract proffered him by William F. Baker, president of the club.

## Big League Standings

**INTERNATIONAL.**

| | Won. | Lost. | P.C. |
|---|---|---|---|
| Baltimore | 82 | 45 | .646 |
| Rochester | 81 | 50 | .618 |
| Reading | 66 | 64 | .508 |
| Buffalo | 66 | 66 | .500 |
| Toronto | 64 | 60 | .492 |
| Syracuse | 58 | 73 | .443 |
| Jersey City | 53 | 78 | .405 |
| Newark | 49 | 76 | .392 |

**NATIONAL.**

| | Won. | Lost. | P.C. |
|---|---|---|---|
| New York | 75 | 45 | .625 |
| Cincinnati | 69 | 46 | .600 |
| Pittsburgh | 69 | 48 | .590 |
| Chicago | 64 | 54 | .542 |
| Brooklyn | 57 | 59 | .491 |
| St Louis | 59 | 50 | .496 |
| Philadelphia | 39 | 77 | .336 |
| Boston | 36 | 79 | .313 |

**AMERICAN.**

| | Won. | Lost. | P.C. |
|---|---|---|---|
| New York | 74 | 40 | .649 |
| Cleveland | 63 | 53 | .543 |
| Detroit | 57 | 53 | .518 |
| St. Louis | 57 | 56 | .504 |
| Washington | 55 | 58 | .487 |
| Chicago | 53 | 61 | .465 |
| Philadelphia | 49 | 64 | .434 |
| Boston | 44 | 67 | .396 |

## Dempsey Pounding Sparring Partners.

SARATOGA SPRINGS, N. Y., Aug. 24.—(Canadian Press)—Jack Dempsey switched from light to heavyweight sparring partners yesterday, confining his work with the gloves to two rounds each with Jack Burke, Pittsburgh heavyweight and George Godfrey, 225-pound negro.

Although Burke and Godfrey are suffering from the bombardment received while prepating Dempsey for Tommy Gibbons, they were forced to take another pummeling. Burke managed to evade Dempsey's hooks for the first round, but Dempsey, drove him into a corner in the second and all but knocked him over with a right across to the chin.

Dempsey's left hooks and jabs were working to perfection against Godfrey who faced the champion for the first two rounds.


WILSON'S "The National Smoke"

BACHELOR

Still the Most for the Money 10c.

ANDREW WILSON & CO. TORONTO AND MONTREAL


## WATSON DID WELL WITH THE GIANTS

### Connie Mack Turned Him Down But He Made Good With New York.

PHILADELPHIA, Aug. 24.—Even the greatest of managers, leaders of the John McGraw and Connie Mack type, can make mistakes in their judgment of ball players.

Pitcher John Watson of the New York Giants is delighted that Connie Mack was unable to see him as a pitcher and after a thorough trial sent him back to the minors.

Watson some years ago was secured by Mack from the Eastern League. At that time Connie's pitching staff was in such shape that any pitcher who could simply throw the ball had a chance.

Watson met with some success and much failure as a member of the Athletics. Perhaps his most noteworthy feat was the pitching of a double header. He lost both games but by close scores. Watson seemed to have plenty of stuff but according to Mack didn't learn fast enough and he was shunted to the minors.

Fate first frowned and then smiled on Watson. He came back to the majors as a member of the Boston Braves. In the spring of the year when the Braves seemed destined for the cellar, McGraw bought Watson.

Since joining New York, Watson has pitched good ball and is now on the high road to prosperity. He seems certain to cut in on a fat portion of the world series.

### PROTEST COMMITTEE MEETING.

A meeting of the protest committee of the City Baseball League will be held tonight at 8 o'clock in Dan McCabe's cigar store, Hunter and Queen streets. The members are F. D. Craig, George Paxman and Dan McCabe.

## HERE AND THERE IN SPORT

The Lakeviews are scheduled to play their first game with the Circle Six team of Kingston at Riverside Park on Saturday afternoon. The game is called for 3 o'clock and the boys are sure to show a great brand of ball. The return game will probably be played in Kingston on Wednesday.

* * * * * * * * *

The riot act was probably the order of the evening in the McGraw camp last night. The New York Nationals with the pennant almost within their grasp have shown a decided reversal of form. St. Louis, considerably nearer the bottom than the top of the list, broke even with them on a double bill yesterday and in the series with Pittsburgh, just closed, the New Yorkers did not show to any great advantage. Cincinnati has been steadily crawling up and is now but three games from the top. New York has 34 games left to play and by winning 26 can cop the pennant regardless of what the other teams may do. The question is can they win 26?

* * * * * * * * *

Two men have swam the English channel in the past couple of weeks, and another swimmer has crossed Lake Erie by self-locomotion. These are extraordinary feats and is evidence that the art of swimming is receiving more attention than formerly.

* * * * * * * * *

It is also encouraging to find that the channel navigators are to be awarded with $5,000 each. This is a small sum in comparison with the fabulous amounts paid to even a second rate prize fighter, but it is a start in the right direction and it is to be hoped that wealthy patrons of clean sport will make proper inducements for forthcoming events that require the supreme test of condition, stamina, courage and proficiency.

* * * * * * * * *

The father of Baseball was talking one day
(As great geezers do, in a casual way)
And, speaking of baseball made modern, said he;
"The game has become too commercial for me.

"The game has become too commercial by far—
It costs a small fortune to buy one big star.
All games should be pastimes. The greatest will fail
The moment 'tis put on a plutocrat scale.

"In the days long ago in the dawn of the game,
The players thought less about money than fame,
And, being an old man, I clearly recall
The time when a ball player LOVED TO PLAY BALL!

"Now it's money in bushels and money in bales
And nothing but money that's turning the scales.
Perhaps I am wrong to be talking this way
But that's how some players see it to-day!"

* * * * * * * * *

Waite Hoyt, star pitcher of the New York Yankees, Monday was indefinitely suspeided by Ban Johnson, president of the league, for his attempted attack on Umpire "Brick" Owens Sunday. Bill Barrett of the Chicago club was called safe on a close play at the plate, when he scored the winning run in the eighth inning. Hoyt protested the arbiter's decision and made vain efforts to strike Owens. Other players restrained him from doing so and he was led off the field.

## CANNOT RESIST THE LURE OF THE GAME

### Many of the Big Leaguers Find They Cannot Give Up the Game Even If Playing Days Are Over.

PORTLAND, Me., Aug. 24.—Their names were bywords on the diamond just a few years back.

All the fans acclaimed them. And the sport editors heralded them widely.

They were big league stars then.

But age finally got the best of them. And they drifted out of sight. Now the world practically has forgotten them.

**Returns After Six Years.**

Yet they're still playing ball. They can't resist the lure of the old game.

Take for instance Harry D. Lord, for years captain and star third sacker of the Boston and Chicago American League clubs. After leaving the majors he managed the Buffalo team in the Federal League. Then he returned to Portland and entered the grocery business.

For several seasons he piloted the Lowell (Mass.) outfit in the New England League. Then he captained the Portland club. In 1917 he quit baseball. But this season his friends up in Dixfield, Me., prevailed upon him to take over the reins there.

Harry finally consented. At first he stayed on the bench. But he couldn't stand being idle when the fray was getting hot. He returned to his old position at third. Now he's fielding in great fashion, and clouting the pill for better than a .300 average.

**They're Coaching, Too.**

There's Jack Coombs, the "Colby Iron Man," formerly one of the "Big Four" of the Athletics, and later with the Brooklyn Dodgers. He's coaching baseball at Williams College and managing the Kennbunport (Me.) nine. Right field's the place you'll always see him.

And Freddy Parent, who did such brilliant work for Chicago and Boston and the Baltimore Orioles, is running the Easterns at Brewer, Me. In the spring he coaches at Colby, Coombs' alma mater. His son, Freddy Jr., plays on the same team.

Another ex-big leaguer in Maine summer baseball is Ben Houser, former first sacker for the Athletics and Boston Braves. He's baseball mentor at Bowdoin College and manager of the Augusta (Me.) club But he gave up active playing two years ago.

Looks like the baseball itch is pretty hard to cure.

### Two Veteran Stars Are on the Ragged Edge.

NEW YORK, Aug. 24.—It seems that the present season will mark the passing of two great shortstops, Everett Scott and Rabbit Maranville.

Scott is slowing up badly. His arm is as good as ever and his accuracy on a ground or fly ball when he reaches it is uncanny, but his legs are failing him.

Scott, once a wonder in going to his right or left, is no longer a demon in either direction. Many a ground ball is getting past him for a base hit that would have been an easy chance five years ago.

It is said that the New York club has secured Shortstop Boley of Baltimore to replace Scott. Boley is said to be ready for the big show. Scott, however, is certain to hang on for several years more, even if 1923 marks his passing as a regular.

It is said that Maranville's speed episode during a recent trip of the Pittsburgh club to Boston has worn out the "Rabbit's welcome as a Pirate. His license to drive a car in Massachusetts was taken away.

When Maranville may not pass from the majors, it is almost a certainty that Barney Dreyfus will have a new man at short when the 1924 season is ushered in.


LAST CALL

2 FOR PRICE OF SALE 1

You'll have to hurry. Don't miss this chance.

2 SUITS FOR PRICE OF 1
OR SUIT AND TOPCOAT

*Talk of the town is this extraordinary selling event. You chaps who haven't got in on it yet are missing the chance of a lifetime. Mr. Workingman, this sale will save a week's salary. Come in Today or Saturday.*

LET NOTHING STOP YOU FROM WEARING GOOD CLOTHES

Crescent Clothes Shop

*Capitol Theatre Bldg.* *George Street*

THIS SALE ENDS MONDAY



SIMPSON, COPPING & CO.

OUR SPECIALTIES.

Bicycles and Bicycle Repair Work
Outboard Motors and Motor Repair Work.

Gun Repairs and Wire Shades.

460 GEORGE STREET OPEN EVENINGS

*A joyful battle of hearts. In which a lovelorn girl chases a love-shy man, captures him for her own and brings him home in triumph.*

Capitol Theatre

NOW SHOWING

Capitol Concert Orchestra

JACQUIN ZUKOR PRESENTS

AGNES AYRES

"The Heart Raider"

A Paramount Picture

Watch for it.
Wait for it.
And be sure to see it
When it comes—

A *PICTURIZATION of John Golden's Great Stage Play which was the talk of Broadway for Three Years.*

THREE WISE FOOLS

Now a scintillating motion picture, breaking records in New York, Chicago, Detroit and Philadelphia.

*CAST INCLUDES*
*Eleanor Boardman, William H. Crane, Claude Gillingwater, Alec Francis.*

Starts Monday Matinee

Capitol Entertainment

# Sports

## KINGSTON JUNIORS WHO PLAY HERE TOMORROW ARE A CRACK BUNCH

### Are Well Fortified in Every Position and Expect to Win the O.B.A.A. Title.

### LINE ON THE PLAYERS

The Kingston Whig has the following to say in regard to the Circle Six team, who play the Lakeviews at Riverside Park to-morrow in the Junior O.B.A.A. series:

Once again the Circle Six Sports Club is lined up in championship struggle, namely, the junior provincial play-offs of the O.B.A.A., and is prepared to put forth every ounce of energy it possesses into the fight for athletic honor. This determination has been manifest in past years chiefly in hockey circles, in which branch of sport the boys have won the junior juvenile cup, in the city series, and during the coming winter the second bid for the senior city league trophy will be made. A great deal of success of this club of young players is due to the splendid organization apparent at all times, and the secretary is at present occupied in drawing up a revised constitution which should do a great deal to prepare the club for a strenuous winter.

The baseball team which represents the club this summer is of the same calibre as other teams sponsored by the Circle Six organization. Most of the players have figured in many hockey and rugby games under the colours of K.C.I. and the Frontenac Hockey Club. A brief resume of the athletic career of the members of the team is given herewith so that all the fans may become acquainted with the junior baseball champions of Kingston, individually and collectively:

Jack (Senator) Powell, who was appointed manager of the team after the departure of H. Bird, needs no introduction. Mr. Powell has a splendid reputation in hockey, as player, manager and good sportsman and is well and popularly known throughout the jurisdiction of the O.H.A. Last winter he managed the Circle Six hockey team, which made a splendid bid for senior city honors.

Donovan Clark, captain and pitching ace of the team, is a charter member of the club, and is equally well-known at K.C.I. He performs on the slab regularly and has shown splendid form and improvement during the season.

Howard Reid, relief pitcher and one of the most promising centre-fielders in Kingston, formerly attracted attention on the ice. He is recognized to be a rapidly developing pitcher, a useful hitter, and a cool, certain fielder.

"Pick" Albertson, relief pitcher and utility infielder, is a quiet youngster, who will be heard from before the season is over. This is his first summer in organized baseball and he has delighted the fans wit hhis adaptability, form and good sportsmanship.

"Lonny" Purvis, pitcher, first-baseman and all-round player, is the "Iron man" as well as being one of the most valuable members of the team. Always right there with the goods, on attack or defence, he is a great steadying factor on the team. He played last seeason with the Lakeviews, and also starred with various Public school teams. He was offered several chances with teams of higher classification this summer, but remained loyal to his team.

Frank Leggett, well-known in hockey with K.C.I., Circle Six and Junior Frontenacs. He is one of the most "snappy" short-stops in the city league. His hitting is timely, and more consistent than sensational, while his fielding average is A-plus.

Gilbert McKelvey, whose hockey and rugby exploits are matters of local fame, is a brother to "Red" McKelvey, Queen's rugby and hockey star. He is rapidly becoming a first class third baseman, while his records at the bat are such as to make opposing pitchers quail.

"Sandy" Richards, catcher and utility fielder, and a recruit from the Mercantile league, has recently developed into a certain hitter and a reliable back-stop. His fingers have suffered during the season, but he is now in good shape for the play-offs.

Russell McCullogh, catcher, is at present out of the game with a bad knee, but expetes under the able ministrations of "Billie" Hughes, to be able to show his old speed in base-running and his big league ability behind the bat during the play-offs.

"Buster" Hartley may safely be classed with his team mates as a star in his own department. He is a sure fielder and holds down the left hand corner to perfection. His hitting is steady and timely.

Charlie Smith, a recruit, is showing all the signs of a snappy fielder, either on the diamond proper or out in the tall grass. Constant practice is improving his batting and he is likely to travel with the team.

"Bill" Godwin, utility fielder and first baseman, is now showing the old form which made him noticeable in lower company during past seasons. At the bat, his keen eye always proves useful, and his services for this reason, among others will soon be recognized.

"Wes" Powell, the youngster of the team, is a recruit from the Park Nine, and is used at short-stop or in the field. Should his services be required he is certain to show up well.

Lorne Arkely and Herb. Inman are also to don the catcher's mask if the need arises, but hardly expect to be called upon this season, in spite of their value as utility men.

With this aggregation of stars blended into strong team, "Jack" Powell should be able to bring home the "bacon" stamped with the junior O.B.A.A. seal.

## RUGBY MEETING MONDAY NIGHT

### Everybody Interested Should Note Meeting in Chamber of Commerce

Dr. Ed. Wood as president of the Peterboro Rugby Club has called the annual re-organization meeting for Monday night at eight o'clock in the Chamber of Commerce. All those interested in the game are invited to attend as it is hoped that the work which was begun last fall will be carried farther and more successfully this season. Dr. Wood has in view an intermediate O.R.F.U. team with senior and junior city leagues and a school league. There should be plenty of good rugby material in Peterboro and if anything is to be accomplished in this sport the effort should be begun early.

### SACRED HEART VS. CURLERS.

Masterson, for Sacred Heart, pitched a no-hit, no-run game against the Curlers at the Sacred Heart grounds last evening. Masterson issued one walk, struck out ten, while his team mates had 3 errors behind him.

Woods pitched steady ball for the Curlers, allowing five hits, issued two walks, struck out twelve, while his team mates attributed 3 errors. No earned runs were scored against him.

Sacred Heart won in the fourth when a walk, 2 hits and an error gave them three runs. They got their other run in the fifth, when an error and a hit scored Masterson.

The line-ups follow:

Sacred Heart—Kenneally c, Archambault ss, Rishea 1b, Masterson p, McDougall 2b, O'Brien 3b, Holland rf, Solmes cf, Grady lf.

Curlers—MacDonald ss, Barry 3b, Woods p, McLeish 1b, Baker c, Vincent cf, Ecobichon lf, Baird 2b, Frazer rf.

Score:

| | R. | H. | E. |
|---|---|---|---|
| Sacred Heart . . . 000310—4 | 5 | 3 | |
| Curlers . . . . . 000000—0 | 0 | 3 | |

Umpire—Rowe.

### FORFEIT GAME IN THE SEVENTH

Umpire-in-chief LeBarr declared last evening's Juvenile game forfeited by Sacred Heart to Maple Leafs when the Umps took exception to the dilatory tactics of the south end team. The end came in the first half of the seventh with the Leafs at bat and leading by the score of 9 to 3.

Ab. Delahaye was painfully hurt when going into the plate in the first frame and could not go behind the bat. The Leafs sent in Jeff Hardill to which both Bradley and Sacred Heart entered a protest.

The game was a hot battle for six innings, with the Leafs taking a lead of two runs in the third. Sacred Heart went ahead in the fifth and the Leafs tied it up at 3 to 3 in the sixth. After two were out in the seventh, a pass to Bannon, Bradley's hit and Grant's clout to centre, started the Leafs on a scoring bee, Sacred Heart players helping some by throwing the ball over the lot.

### TENNIS ENTRIES FOR TOURNAMENT

Entry forms for the Peterboro tennis championship have already started to come in and the indications all point to a real competition in all classes.

Blank forms may be obtained from Dr. A. W. McPherson, F. C. Weber, C. H. Roper, F. Bowness and H. A. Cranfield, 504 Bolivar street, telephone 1236.

They must be filled in and returned before Wednesday, August 29 at 6 p.m. The entry fee is one dollar for single entries and one dollar for each team in the doubles events. There will be ladies' singles, men's singles, ladies' doubles, men's doubles and mixed doubles. The draw for the first round will be announced on Saturday, September 1st.

The games in this championships tournament will be played on the Golf Club and Peterboro Tennis Club courts.

All those intending to enter this competition are urged to make their returns at once.

## *The Little Painted Steer*

(By FREDERIC BOUTET)

Maurice arrived at his grandparents' house on Christmas Eve. The snow, which had been falling since morning, swathed in its mysterious white silence houses, pointed church towers and narrow streets.

Maurice recognized the deserted station, the comfortable carriage, the cautious old coachman and the tall family mansion which he hadn't seen for three years. He dutifully kissed his grandparents, who were very happy to have him with them again, answered their questions politely and learned that he had grown a great deal and was a big fellow for his eleven years. He ate an excellent dinner and enjoyed it. But the conversation was sprinkled with recollections of his early childhood. This annoyed him greatly, and about half past nine he asked permission to go to bed.

He refused any assistance from the old housekeeper and was left alone in the vast bedroom which had been prepared for him. He looked about at the dark, heavy furniture, the beautiful old lamp and the deep fireplace, in which some enormous logs were burning. He drew aside the curtains and peeped outside, where the snow was still falling. Then he turned away, his hands in his pockets and a frown on his face. In a tone of weariness, mixed with indulgence and contempt, he murmured:

"What am I up against here? Pure nursery stuff!"

He looked back with regret to the boys' academy, where he played with his little comrades at being a man. He regretted the loss of his usual vacation in Paris with his rich parents, always on the go. They spoiled him all the more during these visits because, in their egoism, they had rid themselves of him dor the rest of the year by sending him to boarding school. He thought of the holiday receptions, of the invitations to parties he sometimes received, of the pretty little girls before whom he loved to pose. He said to himself that his younger sister, Marceline, was an idiot to catch the scarlet fever at such a time, and that it would have been better for him to risk the contagion, to avoid which they kept him away from home, than to be consigned to this provincial village, this deadly country hole.

"Well," he reflected, with a philosophy beyond his years, "here I am, here I am! They adore me. I suppose I must make myself agreeable. In ten days I'll be back at school, and it will be all over. But I am out of luck. Talking about rotten Christmas vacations, this is certainly one."

He went to bed, full of resignation; read the last installment of a detective story, found it both improbable and flat and fell asleep.

Toward midnight a slight noise awakened him. The logs in the fireplace still vaguely lighted up the chamber. Maurice saw his grandparents glide silently toward the chimney, their arms filled with parcels. They bent down, arranged the things and then, with a glance at the bed, stole away on tip-toe.

Maurice hadn't moved, pretending to be asleep. At first he was unwilling to believe his eyes. He was stupefied. At the same time he felt keenly the ridiculousness of the situation.

"It is too much," he groaned, turning impatiently in the bed. "This Santa Claus business for me! It doesn't even make me laugh. It is too much, all the same!"

Nevertheless, since he was only eleven years old, he got up, and with a false indifference and detachment went over to the fireplace to see what they had brought him. He found in the shadows a pile of magnificent toys, sumptuous books and boxes of bonbons.

"They must have cost a lot of money," he said aloud, after examining them. "But it is all foolishness! I would much rather have had the cash. I need some more sporting clothes. But what's going on here?"

Something queer was going on, indeed. There was a strange movement in the toy pile. A small painted wooden steer, disengaging himself from the other objects, climbed to the top of the pile of books and planted himself squarely on the uppermost one facing Maurice, who was squatting on the floor.

"Here I am," said the little painted steer.

"Wonderful!" said Maurice.

"Don't pose," the little steer answered, severely. "That doesn't go with me! I was listening to what you said a moment ago. You are anything but a good boy. Look at your goings on because your grandparents buy you toys and are childlike enough to put them by the fire-place, as their parents did for them and they did for your parents."

"But it isn't done any more," said Maurice.

"Silence!" answered the little steer. "Not at boarding school, perhaps. It would be ridiculous to put toys in the stockings of forty youngsters in your dormitory. But here, in the country, with this old house, this big chimney, the white snow and the legendary silence of the night, nothing could be better. Your grandparents suspect that you don't believe in Santa Claus. They know that you know that they know this. But it is the old tradition with them. It goes back to their earliest memories.

"And then they took so much trouble to get all this ready for you. Your grandfather has been writing for two weeks to all the big stores; your grandmother has been hunting in all the closets. She gave me to you. And I can tell you that she lays great store by me. I was put, just as you see me, in her first Christmas stocking, when she was a very little girl. But they both wanted your first and perhaps your last Christmas with them to be the best you ever had. And you—you would like to give them a lesson! You consider yourself blase, indifferent ,quite above all this sort of thing. You criticize and complain. It is ungrateful, dishonest and foolish! You will see, in life, how you will be obliged to custom full of naive mystery and get for doing it a reward much less than all these beautiful toys and the joy of your grandparents."

"Yes, I'll admit that," said Maurice who seemed to have reflected a little. "Besides, you know, I love my grandparents very much and I shall tell them to-morrow that I am very happy. But you will find, all the same, that one must belong to his times, and that for an up-to-date boy, who is practical, prefers outdoors sports and knows also the value of things, there are entirely too many toys here."

"How so! How so! Too many toys? But look at them. They are marvels. I am astounded, myself. In my time children would never have suspected that anybody could make for them the hundredth part of such miracles Look here! In the first place, the aeroplane—the aeroplane—the flying machine! It's very dangerous for the man who sits in it and I don't understand how he has the courage to stay there It goes very high, you know Your grandfather tried it out yesterday and it amused him very much

"Then there is the railroad with its accident and all the passengers falling out in fragments They die all the time—these people do—to make entertainment for you And that is worth something! And then the North Pole, with the bears, the seals, the dogs and the explorers! They must be very cold And then the electric machine, the printing press, the compressed air gun and the beautiful books You have everything"

"I agree with you I5 is a fine collection," said Maurice, with a smile of superiority at the little painted steer's enthusiasm "If I were six years old, these things would probably take my breath away But at my age! Aeroplanes—we have seen too many of them They are old; they are commonplace We are tired of them As to the railroad and the accident victims, that isn't very cheerful And let us cut out the Pole It has no value from the scientific point of view It's good for two-year-olds only The compressed air gun—I haven't any intention of going to a military academy I am a pacifist rather And the printing press's That's nice enough; but for a year I've been editor-in-chief of a journal which we founded at our school, and we have everything we need in that line This one is only a toy It isn't serious

"And the books—astonishing and impossible tales of adventure, of men, prodigious in strength, bravery and skill, who never have anything but good luck! It isn't like that in real life It isn't like that in the colonies You don't always run across a stunning young woman, who is also a millionaire, whose life you save and who then marries you That stuff puts false ideas into your head It is bad for the easy marks and useless for those who know better It is pernicious No, you see, the most curious thing here that they have given me is—".

"Is what?" demanded the little steer

"You, of course For an automaton you are a wonder You move by electricity, I suppose, and you have a phonograph in your stomach!"

"I! A phonograph in my stomach!"

The little painted steer seemed to choke with anger

"My little boy," he said finally, "you are too much for me—too much for all of us We aren't good enough for you, it seems So amuse yourself without us Good night"

He turned about, descended from the book pile, rushed to the fireplace and disappeared behind the half-consumed logs The seals, the dogs, the bears and the explorers followed suit The railroad train, carrying the printing press, rolled away on its tracks; the gun burst into fragments; the books, set afire by a spark, were consumed in an instant The aeroplane flew away across the hearth in which nothing was now left

Maurice remained startled and a little frightened for a moment Then he shrugged his shoulders and went back to bed

The next morning about nine o'clock his grandparents entered the room and waked him up The daylight, made more dazzling by the snow, poured through the windows Maurice looked first at the fireplace It was perfectly bare

"My dear Maurice," said his grandfather affectionately, "we had thought of giving you some toys for Christmas gifts But, contrary to your grandmother's opinion, I decided that for a boy as big as you are, who goes to boarding school, money would be better and would give you more pleasure You can buy with it whatever you please"

Maurice looked at the banknotes The corners of his mouth twitched

"Well," asked his grandfather, "aren't you satisfied? What else would you have?"

The steer they gave to grandmother when she was very small," said Maurice with a sob

"I was sure of it!"

The old lady, touched and enchanted cast a look of triumph at her husband

"Take it, my dear I have brought it along for you It will always be yours"

## GOLF NOTES

A team from the Peterborough Golf Club, composed of Robt. Abbott, F. M. Dela Fosse, A. Mowat, A. H. Stratton, J. W. McDermid, Joseph Wearing, B. D. Hall, Dr. Sutton, W. R. Widdess and Hugh Mason (pro) visited the Lakeview Club, Toronto, yesterday, for the purpose of a friendly match. The Lakeview course is probably the most difficult test of golf in Canada and only Robt. Abbott and A. H. Stratton were successful in winning their matches. The only plausible alibi was furnished by Mr. Dela Fosse, who first missed the C.N.R. train by which the team travelled and then went down on the later C.P.R. train without his clubs. A record of the Lakeview course was broken when Mr. Abbott, driving from the second tee, reached a deep gully which crosses the fairway in front of the green almost three hundred yards from the tee. Lakeview members stated that his feat has never been accomplished before, although at the recent Canadian Open Tournament which was held on the course, some of the longest drivers in the world participated. The return match will be held at Peterborough September 11th.

The mad college graduate has learned the man who printed his diploma makes more than he does.

ECZEMA You are not experimenting when you use Dr. Chase's Ointment for Eczema and Skin Irritations. It relieves at once and gradually heals the skin. Sample box Dr. Chase's Ointment free if you mention this paper and send 2c. stamp for postage. 60c. a box; all dealers or Edmanson, Bates & Co Limited, Toronto.

## THEATRES

Capitol Entertainment

Whoever wrote "The Heart Raider" set out, probably, to prove the truth of the cynic's assertion that "the female of the species is more deadly than the male." The feature picture at the Capitol Theatre for this week-end has Agnes Ayres in the stellar role, and in it the demure Agnes proceeds to show her more backward sisters just what a feminine "go getter" is like.

It is the sort of a picture that will make the older generation shake a shocked collective head, and sympathize with the elderly gentleman in the production who got out of the picture in haste when Agnes sat down to dinner in her abbreviated bathing-suit. Just what effect such screen stories have on the younger portion of the audience is hard to say. The tale depicts the efforts of the wild, speeding daughter of a rich man to land an elusive swain. He has absolutely no use for her, but she determines to land him, nevertheless, and goes right after him. She stops at nothing, and finally the obdurate one capitulates, and the lady is victorious. The finale shows her in an apprehensive attitude, asking him if he will be as hard to hold as he was to get. Probably this is a future possibility, and maybe quite in line with feminine advancement along other lines. It looks a little bald, however, on the silver screen, in a city where the average audience is not quite educatd up, as yet, to such progressive methods. Otherwise, the picture is very satisfactory, without any flaws in the screening, background or characterization. It is probably an advance note on a future state, where the ancient ideas will be reversed. In fiction of years ago, the bold lady got a set-back, and the shy, unobtrusive damsel came out successful. Nowadays, according to such productions, the cards are all on the board, "speed" is the slogan, and the world is rapidly turning to an Amazonian state of mind.

The comedy, "No Luck," portrays in dream fashion the trials of a youth afflicted with an active jinx.

### PLAYED PART 1348 TIMES.

Thirteen hundred and eighty-four continuous performances! This is the record which Claude Gillingwater made for himself in his creation of one of the title roles in "Three Wise Fools" the popular stage success by Austing Strong, which John Golden and Winchell Smith produced with such great success on the stage.

And so it was when King Vidor decided to translate this very human story to the screen in a Goldwyn picture, the most natural consequence was that Gillingwater should play the same role he had on the stage. In adapting the play Vidor has retained all of the delightful humor which surrounds the three old men and the role of Findley, which Gillingwater plays, is especially interesting.

"Three Wise Fools" comes to the Capitol Theatre for three days, commencing Monday matinee.

On Monday, the regular winter schedule of performances will commence, with matinees every afternoon.

ROYAL

Now Showing

HOPE HAMPTON The idol of beauty worshippers, in

"The Light in the Dark"

With Lon Chaney and E. K. Lincoln.

A FLARE OF MYSTERY
A FLAME OF DRAMA

kindled by the glowing beauty of the star who blazed into flame in "Stardust"—and now appears with dazzling radiancy in the drama of a girl—a thief—and a reckless lover. Lon Chaney, slave to the beauty of a woman new to the underworld—reveals a crook role that is epochal, while E. K. Lincoln as the reckless, errant lover gives this screen achievement so much of the force that never fails to awaken a quick response.

Written by William Dudley Pelley.
Directed by Clarence Brown.

Also Third Episode

"THE SOCIAL BUCANEER"

BABY PEGGY in A Universal Comedy

And "TAKE YOUR CHOICE," another two reels of fun.

ADMISSION (War Tax Included)—

Afternoons - 10c and 15c
Evenings - 15c and 25c

"Conversation Circulation"

IN the days when "Conversation Circulation" statements were the basis on which the advertiser bought space, the advertising solicitor who put up his story in the most pleasing manner, generally got the business.

In case the advertiser questioned the figures he might possibly go to the newspaper office and look over the circulation records with his own auditors. But neither he nor his auditors knew the intricacies of newspaper circulation records or the possibilities for juggling figures.

Circulation differences and arguments caused bitter battles between many newspapers. Ingenious schemes were used by unscrupulous publishers to put up the appearance of a larger circulation than they had. The prevalence of these practices brought out the necessity for a reputable agency to audit and report on circulation matters.

The Audit Bureau of Circulations was started eight years ago by a nucleus of the leading advertisers, agents, newspaper, magazine, farm papers, and trade paper publishers. Today it has a membership of 1800. The purpose of the bureau is to make fair and impartial audits of circulation records and it is now accepted as the Standard Authority among space buyers throughout the United States and Canada.

Every Publisher-Member of the Bureau is required to make semi-annual statements setting forth the annual net paid circulation. Once a year the Bureau sends an auditor to the office of each publisher to check and if necessary correct his circulation statements.

Study the A.B.C. reports of the publications you are considering and it will not be necssary to argue about competitive circulation.

*The Examiner is a member of the A.B.C. and would be pleased to submit a copy of the latest circulation report*

YOU *CAN* TAKE THE RISK OUT OF ADVERTISING

# ROBT. FAIR & Co. LIMITED

*Hooks & Eyes on Webbing yard 35c*

## Saturday Bargains

*McCall's Fall Quarterly 25c*

***$29.00 Tricotine Suits $22.50***
An early autumn special in Suits, pin- tucks and braid trimmed, silk and crepe lined.

***$22.50 Burberry Style Coats $17.50***
A bargain we secured for early fall selling. Trimmed with leather buttons.

***Blouses up to $3.00 for $1.00 each***
A smart collection of White Voile Blouses, tucked and embroidered styles.

***$1.25 Print Aprons for 98c each***
Made from good quality print, in the slip-over style. See them tomorrow.

***$2.50 Underskirts for $1.50 each***
A White Skirt that is shadow-proof. Special Clearing Sale price for tomorrow.

***Half-Price Sale for the Balance of our Gingham and Ratine Dresses***
This should interest you

***$3.00 Dress Serge $2.25 yard.***
54-inch, very fine weave, specially for dresses, navy and black only. See this special tomorrow.

***$1.75 Allwool Serge $1.39 yard***
54-inch, the extra wide width, in a good heavy weave, navy blue only. Extra special for Saturday.

**25c** ***Men's Pure Linen Hemstitched Handkerchiefs soft Needle finish which leaves them ready to use.*** **5 FOR $1.00**

***$2.00 Black Pailette Dress Silk, 36 inches wide. A Good Serviceable Silk for Fall Wear. Yard - $1.50***

**60c FLOOR OILCLOTH, 50c SQ. YD.**
1, 2 and 2½ yards wide, in floral and parquet designs. An A1 quality for wear.

***85c Cocoa Matting 69c yard***
27-inch. If you require a Matting for fall for verandahs, steps or porch. See this Saturday bargain.

***Curtain Remnants 25c yard***
Several ends of Curtain Material of Marquisette, Nets and Madras, that sold up to 75c.

**40c RANGE OF CRETONNES, 25c YD.**
A wide range to select from, in small and large patterns, 36-inch, new fall colorings.

## *Towels, Towelling, Cottons, Sheetings, Pillow Cases*

**PURE LINEN ROLLER TOWELLING,** Splendid quality. Regular 25c yard. For Saturday only..... **15c**

**WHITE AND COLORED BATH TOWELLING,** English make. Regular 25c yard. For Saturday only..... **20c**

**UNION HUCK TOWELS,** in generous sizes. Regular price, 90c pair. Special offer for Saturday..... **65c**

**WE OFFER FOR SATURDAY GOOD QUALITY FACTORY COTTON,** 34 inches wide. Regular price is 20c yard. For Saturday only..... **6 yards $1.00**

**FINE QUALITY MADAPOLAM COTTON,** very soft finish. Regular 30c yard. Specially priced for tomorrow, **23c**

**72-INCH ENGLISH BLEACHED SHEETING,** the quality so frequently used for nurses' uniforms. Regular price, $1.25 yard. Saturday only..... **95c**

**72-INCH UNBLEACHED SHEETING,** very heavy quality. Regular price, 85c yard. Saturday only..... **69c**

**EXTRA HEAVY 40 AND 42-INCH CIRCULAR PILLOW COTTON.** Regular 60c yard. Saturday only..... **49c**

**HEMMED PILLOW CASES,** in size 40 and 42 inches. Regular price, 45c each. Special for Saturday..... **35c**

**HEMMED WHITE DAMASK TABLE NAPKINS.** Regular price, 15c each. For Saturday only..... **10c**

**HEAVY QUALITY BORDERED APRON PRINT,** 40 inches wide. Regular 40c yard. For Saturday only..... **33c**

**WE PLACE ON SALE FOR TOMORROW 34-INCH BLEACHED COTTON,** in very good quality. Regular price, 25c yard. For Saturday only..... **18c**

**STRIPE CAMBRIC SHIRTING, YARD, 45c**
32-inch, in a nice range of stripes, suitable for men's and boys' shirts.

**50c SERPENTINE KIMONA CREPE, YARD - - - - - 39c**
Handsome floral designs, for the short or long kimona, 30-inch

**ALL-OVER FINE EMBROIDERY, YARD - - - - $1.35**
22-inch, good designs on fine Swiss muslin. See it tomorrow.

**36-INCH WHITE CORDUROY VELVET, YARD - - - - $1.50**
Makes a splendid fall coat for the baby; also used for lining baby carriages.

**35c BOYS' BLACK RIBBED HOSE, PAIR - - - - - 25c**
A good School Stocking. Obtainable in sizes from 7 to 10. Saturday special.

**25c BLACK OR WHITE COTTON HOSE AT - - - 2 PAIR 35c**
A good wearing Hose, but just a few pairs to clear out at this price.


### IN MEMORIAM

WILSON— To the loving memory of Pte. Royden V. Wilson, son of Andrew and Jennie Wilson, who was killed in action in the great war, on August 24, 1917.
Until the resurrection morn.
**Mother, Father, Sisters and Brothers**

### IN MEMORIAM

DOWSON— In loving memory of our little nephew, who was drowned in the Otonabee River, Aug. 24 1922.
The fairest lilies are the first to fall
The sweetest first to fade,
The fondest, dearest, best of all,
Within the grave is laid.
Remembrance is a golden chain,
Death tries to break, but all in vain,
To have, to love, and then to part,
Is the greatest sorrow of our hearts.
The golden gates were open
A gentle voice said, "Come,"
And with a farewell unspoken,
He calmly entered home.
His memory is as dear to-day,
As in the hour he passed away.
**Sadly missed by Auntie Lily Hettie and Uncle Jack.**

### IN MEMORIAM

DOWSON—In loving memory of our dear son, Henry Roy Dowson, who was drowned in the Otonabee River, Aug. 24, 1922, age 7 years, 10 months.
Pure and fair as a lily was his little soul within,
The Savious saw he was far to pure
To dwell in this world of Sin,
So he carried our darling to His bosom
Away to the golden shore.
And now he dwells with the Saviour, rejoicing for evermore.
He was the sunshine of our home
A treasure to us given,
Just when we learned to love him most
God called our darling Henry home to Heaven.
**Sadly missed by Father, Mother, and Brother John.**

### IN MEMORIAM.

MILLEN.—In loving memory of our dear Minnie Millen, who departed this life August 20, 1922.
Oh, how we loved her, but Jesus loved her more,
And He did sweetly call her to yonder shining shore.
She heard His gentle voice say,
Come lay down thou weary one, lay down thy head upon My breast,
And with farewells unspoken she gladly entered into rest.

### IN MEMORIAM.

In memoriam of our dear mother, Mrs. C. Mellen, who died Aug. 23, 1922:
When a mother breathed her last farewell,
The blow is more than tongue can tell;
Earth seems quite another place,
Without the smile of a mother's face.
Sleep on dear mother and take your rest
For God hath called when He thought best.
Our loss means pain, but yours meant gain,
In Heaven we hope to meet again.
**--Her Loving Husband and Children.**


**See Neill's Windows**
**for Saturday Bargains in Boots and Shoes**


## GOING BACK TO SCHOOL HANDICAPPED

Most children are being forced to do school work under the handicap of a constant nervous strain, caused by neglect of Eyes that need help.

It is foolish to lose time in supposing that the child will "Grow out of it."

The time to put out a fire is before it amounts to anything.

The sensible time to stop eyestrain is before it amounts to anything.

Is your child going back to school handicapped?

Our examination will remove the doubt.

**M. J. ROCHE, Optometrist, 188 Charlotte Street.**
3d-44

## A LULL IN NEWS NOW REGARDING HOME BANK

TORONTO, Aug. 24.—(Canadian Press).—Following the meeting of depositors of the suspended Home Bank yesterday afternoon and the postponement by judgment by Judge Fisher in the applications of creditors to have the bank declared "in liquidation" there is a lull in the news in regard to the situation of creditors, depositors and shareholders of the institution.

The depositors stoutly protested against the granting of the liquidation order until, the Curator A. B. Barker had an opportunity to carefully ascertain the standing of the assets and liabilities of the concern.

Judge Fisher apparently acquiesced in this view when he adjourned the creditors' applications for two weeks to enable the curator to make an interim report.

## LOCALS

**DR. T. P. McCULLOUGH,**
Eye, Ear, Nose and Throat Specialist, 166 Brock St. Phone 36W. d:f

**HAROLD DUNFORD'S AUTO LIVERY.**
Call 224 for Taxi and Auto Service. New Seven-Passenger Studebaker in Service. 78d-199

**M. PAMMETT.**
Auto and Taxi Service. Good equipment. At your call day or night. 334 Aylmer Street. Phone 749. 78d95 3057

**AUCTION SALE**
Of one McLaughlin car. Will be sold on the Market Square Saturday morning, August 25th, at 11 o'clock. In No. 1 shape. F. J. Bullied, Auctioneer. 2d-46-3398

**FOWLER'S OPTICAL PARLORS.**
Everything that is new in Shell Spectacleware, we have. See us before buying. A. A. Fowler, Phm.B. Eyesight Specialist, 373 George St. dtf.

**JUNIOR FOOTBALL.**
The C.G.E. juniors will play the C.P.C. juniors on Saturday afternoon, Aug. 25, at King Edward park. Kick-off at 2 p.m. Referee, Mr. F. Keller.

**CARPENTERS' AND CONTRACTORS' TOOLS.**
By auction a quantity of carpenters' and contractors' tools, also three chests, to be sold on the market square, Saturday morning. W. J. Hancock. 1d46 3414

**AUCTION SALE.**
On Tuesday, of Grocery stock, also shoe cases, scales, refrigerator, cash register, etc. Groceries are all good fresh stock. Bring along your baskets on Tuesday afternoon to Hancock's Auction Room. 3d48 3413

**CHOIR PRACTICE**
Knox church choir will practice to-night, and hold a business meeting, when preparations will be discussed for induction service on Sept. 6th. All members are requested to be on hand.

**FUNERAL TO-MORROW.**
The funeral of the late Harry Parks, whose death was caused yesterday by electric shock, will take place from his late residence, on Morrow street, at 2.30 p.m. Rev. W. R. Courage will officiate.

**CARD OF THANKS.**
Mr. and Mrs. A. C. Saunders wish to thank all the friends who expressed their sympathy in their recent bereavement; also to Dr. MacPherson, Mr. and Mrs. Saunders, Brownton P.O., and Mr. and Mrs. W. McLaren, and to Messrs. Hill and Chambers.

**A LOT OF FISH**
Leo Tobin's mammoth muscalonge mounted by Elcome is on exhibition in the Oak Hall store window. It measures 54 inches from nose to tail and weighs 33 pounds, and appears to be built on the general lines of what one might expect of a man-eating shark.

**SNAP SHOT ENLARGEMENTS.**
Bring us your summer "snaps" for enlarging. We can make you beautiful pictures for framing from your own films. THE ROY STUDIO, 140 1-2 Hunter street. "The Photographer in your town."
3d-149-3409.

**WE HAVE BARGAINS**
in Used Typewriters and Supplies. Good Empires, worth $30, for $20.00
One Monarch, good condition, $35
One Oliver, No. 5, A1 .....$35
Carbon papers and ribbons at bargains. A few Phonographs left.
One Sonora, very good ...$35 cash
Public Stenography Service.
**Nelson's Typewriter Co., 332½ George.**

## HAS FORMER PARTNER HELD

**Edward J. Smith Asked to Account for $50,000 in Liberty Bonds**

NEW YORK, Aug 24.—Edward J. Smith, a hydraulic engineer of West Pittston, Pa. was arrested yesterday by Deputy Sheriff Eisenstein on a civil order obtained by his former partner, George W. Ruhf, on the gound that Smith had refused to deliver necessary papers and documents in a suit brougnt by Ruhf for an accounting. The firm dissolved in 1918. Ruhf alleges that Smith invested at least $50,000 belonging to him in Liberty bonds and now refuses to deliver them to him. Smith gave a bond for $25,000 and was released.

## PRISON DELIVERY IN BUENOS AIRES

**Dangerous Radical Leader and Fourteen Convicts Escaped From Penitentiary.**

BUENOS AIRES, Aug. 24.—(United Press).—The Spanish anarchist and bomber, Silveira known as the most dengerous radical and labor agitator in Buenos Aires escaped from the penitentiary in the middle of the city here to-day. Fourteen other convicts escaped with him.


**DEAN Puts The Skids Under Prices**
**And Out Go Fine Quality Hard Centred Chocolates**
**at 27c a pound**
**Only 185 pounds to Clear, So Come Early.**
**DEAN'S CANDY SHOP** OPPOSITE CAPITOL THEATRE
TELEPHONE 1908-w



WE EXECUTE ALL OUR TRUSTS CONSCIENTIOUSLY
BELLEGHEM'S FUNERAL SERVICE PHONE 85 AMBULANCE



## *Jewelery Specials for Saturday*

| | Each |
|---|---|
| 25 Fountain Pens | $1.00 |
| 16 Silver Tea Strainers | .75 |
| 50 Sterling Silver Thimbles, | .80 |
| 21 Ladies' Wrist Watches | $10.95 |
| Men's Gold-filled Watches, | $9.90 |

These Specials all Guaranteed.

DIAMOND HALL
***Warne Bros.***
349 George Street


## BRITISH LEAVING TURK TERRITORY

**In Accordance with Lausanne Pact, Which The Turks Ratified.**

CONSTANTINOPLE, Aug. 24.—(United Press)—The British today started the evacuation of Turkish territory following the ratification of the treaty of Lausanne by the Turkish Nationalist Assembly in Angora. Embarkation of heavy artillery already is under way.

## SCRANTON SHORT OF COAL.

**Head of the Anthracite Field Unprepared for a Strike.**

SCRANTON, Pa., Aug. 24.—Demand for coal in this city, the metropolis of the anthracite region, is so heavy that several retail dealers have refused to take any additional orders. Many citizens who paid little attention to the threat of a miners' strike in past weeks now find themselves unable to buy coal at any price. Should there be a suspension or strike of long duration there is certain to be suffering in the homes built over the coal mines.

This section is unprepared for a coal mine suspension or strike. For the first time in years none of the large coal companies has a storage supply of coal available.

The fuel shortage here is due, local retailers assert, to the fact that the coal companies are shipping the fuel to more distant points where they can command a higher price for their product.

## WINNERS AT DRAWING.

The drawing for prizes at Ennismore social has taken place, with the following prize-winners:

1st prize—Gold watch, Mrs. J. Nichols, Omemee—No. 3142

2nd prize—$5.00 in gold — Mrs. Thos. Harrington, Ennismore — No. 2646.

3rd prize—1cwt. flour—Percy Luther, Y.M.C.A., Peterborough — No. 4170.

4th prize—Auto tire—Mrs. A. Sullivan, Peterborough—No 1133.

5th prize—Fountain pen — J. O. Bowen, 378 Rubidge Street — No. 4582.

6th prize—$10.00 in gold — Dr. Scott Peterborough—No. 5542.

7th prize—Pipe—Loretta Gifford, Ennismore—No. 431.

8th prize—$5.00 in gold—Thos. Deforge, 94 Hunter Street—No. 2390.

9th prize—Marble clock—Hazel Cavanagh, Ennismore—No 4840.

10th prize—Fancy centrepiece — T. L. Edwards, 421 George Street—No. 719.

A fancy spread was won by Ambrose Crough, of Ennismore, and $5.00 in gold went to Gerald Cavanagh, Ennismore.

$2.50 in gold was won by Rev. P. McGuire, Peterborough.

A butterfly's eye has been adapted as a photographic lens by an Austrian scientist.

## GERMANY STANDS BY CUNO PROMISE

**Offer Made by Late Government for Meeting Reparations is Binding.**

BERLIN, Aug 24. — (Canadian Press)—The present German Government stands by the offer madeby recent Cuno government for meeting of Germany's reparation obligations, Chancellor Stresemann told German industrial commerce club in addressing it to-day.

"For liberation of German soil for maintenance of our sovereignty and consolidation of our situation," Chancellor declared. "It would not be too great a sacrifice to offer part of German economic system as a productive pledge for carrying out Germany's reparation obligations."

## AMENDMENTS WEAKEN LADY ASTOR'S DRY BILL

LONDON, Aug. 24 (Associated Press) —Lady Astor's liquor bill is regarded by the liquor interests as a huge joke —in fact so much so that they have made no serious efforts to hinder its passage.

The most persistent opponents of the bill when it was first introduced in the Commons now regard the amended form so harmless that some of them even went so far as to support it.

The original intention of the bill was to prohibit the sale of intoxicating liquors to persons under 18 years of age, heavy penalties being provided for infringements. The committee in charge of the bill, however, inserted the vital words "knowingly under eighteen" and now the proprietor cannot be fined or arrested unless it is proved that he knew the consumer to be under age.

Another amendment to the bill permits persons under 18 years to be served with beer and wines with a meal. This has earned for the bill the title "Beer and Biscuit Bill" since the latter is recognized as a meal within the understanding of the English law. What is more, it is not necessary for the meal to be ordered in the saloon, hence a boy or girl may bring a biscuit with them and be served with as much beer as he or she wishes.

The only people Lady Astor's bill seems to have pleased are the anti-prohibitionists, for they believe that it has placed a barrier in the path of total prohibition, as it has used up all the energy of its supporters in seeking to have this bill passed and there is not enough left to put through the more stringent and less evasive measures. The only prohibitionist in the House of Commons spoke against the bill as being a "weak sister," which would do more harm to the cause than good.

Lady Astor responded to the attacks saying that she couldn't please everybody, and some vexations MMMMMM one, and some vexatious measure must be put up with. She said that if she did what she wanted to on a hot day she would take a jump into the lake in St. James Park.

To this another member cried out: "I wish you would, that has gone dry now."

## RESORT TO SOFT COAL.

WASHINGTON, August 24, Canadian Press. — Coal commission today in an informal statement, said that while it was not again intervening in the negotiations between the operators and the miners, the commission considered stoppage of mining would constitute a public emergency and consumers might have to use soft coal to tide them over.

## *Society*

Master Robert Taylor, of Browntown, will spend two weeks vacation in Toronto with friends.

Miss Rita Maher has returned from a visit with friends in Gravenhurst and Toronto.

Miss Anna Trussler and Eric Trussler have returned from a vacation spent in Lindsay.

Miss Florence Stout of Lindsay, is the guest of Miss Alma Trussler, Charlotte street west.

Mr. and Mrs. J. Trussler have returned from a short visit in Rochester, N.Y.

Dr. Jessie Birnie has returned to the city after a month's vacation at Georgian Bay.

Mrs. James Graham and son, Stanley, are visiting Mrs. and Mrs. Anderson, 612 Armour Road.

Mrs. George Flemming of Detroit, is visiting Mr. and Mrs. John Anderson, 612 Armour Road.

Miss Jessie Macaonomy is spending her vacation in Montreal, with her sister, Mrs. Oliver Stevens.

## LATE WANT ADS.

LOST—A PAIR OF GLASSES. Reward at Examiner.
3d-48-3618.

**It Pays to Advertise.**


**Dr. Goodwin**
**Chiropractor**
***Palmer Graduate***
106-108 Barrie Building
Lady Attendant 'Phone 431
Hours 10-12 a.m., 2-4 and 7-8 p.m.
Office closed Tues. evening and Thurs. afternoon and evening.



**LAKEFIELD---STONEY LAKE**
**STEAMERS**
Will leave Lakefield for the Lakes on arrival of morning, noon and evening trains from Peterborough. Passengers can take 8.30 a.m. train from city and take boat at Lakefield for a sail around Lakes, and return to city at 5.15 p. m.
Boats also leave the Lake to connect with morning train at Lakefield for Peterboro.
**F. G. YOUNG, Manager.**
434 Park Street - Peterborough



*Economy is the Easy Chair of Old Age*

# TOMATOES

Better Get Them Now While the Quality is Good.
Big Shipment Arriving To-morrow.

**EGGS! EGGS!**
We get a Daily Supply of Guaranteed, New-laid Eggs.

**CEREALS**
Kellogg's, Quaker, or Sugar-Crisp Corn Flakes, Pkg. .... 10c
Sh. Wheat, 2 Pkgs. ..... 25c
Puffed Wheat, 2 Pkgs. ..... 25c
Puffed Rice, 2 Pkgs. ..... 35c
Golden Bantam Corn, Carrots, Beets, Celery, Cantaloupes.

**SPICES**
Pure Spices of all kinds for Pickling.

**PICKLING CUCUMBERS**
and Gherkins, Pickling Onions, Red and Green Peppers.

**VINEGAR**
Special XXX Vinegar for Pickling, Gallon ..... 50c

**PEARS AND PEACHES**
California Peaches by the Dozen
Bradshaw or Burbank Plums.

**APPLES**
Extra Good Hand - picked Duchess, Peck ..... 70c

**McLAREN'S JELLY**
Powders Assorted, 3 for ..... 25c

**FITZPATRICK & GERAGHTY**
*Charlotte and Park* *Phones 481-2111*
*Rubidge & Dalhousie* *Phones 492-2110*



**10 lb. SUGAR 95c**

| | | | |
|---|---|---|---|
| 5lb. Pure Clover Honey .... | 75c | Pickling Onions, Cucumbers, &c. | |
| 10lb. Pure Clover Honey, | $1.25 | 2 Shredded Wheat ..... | 23c |
| 24lb. Pastry Flour (Silver Moon) ..... | 75c | 3 Quaker C. Flakes ..... | 25c |
| 2lb. Ginger Snaps ..... | 29c | Sockeye Salmon .... | 23c and 43c |

60 Hunter St. E. | Boyle's CASH & CARRY GROCERY. | 188 Charlotte Street



*Its Confidence That Does It*

# In Luck's Way

***Our Monthly Sales are Popular because the Savings are Real, on Every-day Wants---Read This and Yesterday's Lists, for the Best Lot of Bargains Yet.***

**Choice Creamery Butter, lb. 36c**
*THE VERY FINEST QUALITY*

**MEATS**
Gunn's Sugar Cured Tip Top Bacon lb..... 36c
Gunn's Back, in casing, lb ..... 60c
Gunn's Virginia Baked Ham, lb 75c
Gunn's Sandwich Ham, lb. ..... 60c
Ingersoll Breakfast Bacon, nicely Streaked, lb ..... 50c

**Tomatoes**
11 qt. Basket, 70c., delivered; at the store ..... 60c
Something new — Brown Bran, Crisp— Package ..... 15c

**FRUITS**
Plums, Burbank's and Bradshaw's 11 qt. Basket 85c. 2 qts. 25c
Huckleberries, very fine, 11 quart basket ..... $2.40
Cantaloupes, sugar sweet, 20 quart basket. Cantaloupes, Pink Flesh, 20 quart basket.
Pears and Peaches, 6 for ..... 25c
Peaches, 6 quart basket.

**SUNDRIES**
A Free Sample of Hawes Floor Wax on request.
Nu-Jell, 3 pkgs. ..... 25c
Prunes, large, lb. ..... 20c
Peaches, lb..... 25c
Apricots, choice, lb. ..... 30c
'Heinz' Catsup, 3 large bottles ..... 85c
Fry's Cocoa, ½ lb. tin ..... 20c
Velvet Shoe Polish, tin ..... 10c

**VEGETABLES**
Golden Bantam, full meaty ears, Extra Good Quality, dozen ..... 30c
Celery, well bleached, 2 bunches ..... 25c
Lettuce, leaf, bunch ..... 5c
Carrots and Beets, bunch ..... 5c
Cabbages, each, 15c, 20c and ..... 25c
Squash, each, 15c, 20c and ..... 25c

**PORTER S. WHITE CO.**
334 GEORGE STREET 2 PHONES, 1960, 1961

AGNES AYRES
"THE HEART RAIDER"
CAPITOL TO-NIGHT
Starts Monday — 'THREE WISE FOOLS'

# The Evening Examiner

PROBABILITIES.
Moderate to fresh west to northwest winds, fair and cool to-night. Sunday, Moderate winds, fair, stationary or a little higher temperature.

VOL. LIII., No. 46 PETERBOROUGH, SATURDAY, AUGUST 25, 1923 PRICE THREE CENTS

**Hall's Anniversary Sale Continued To-Night** RICHARD HALL & SON LIMITED

7 to 9.30. Read Saturday's Advertisement in Friday Night's Examiner. Take quick advantage of the Extraordinary Values Offered.

## LETTER WRITERS DEMAND $1000 FOR LOST BABY

**Father of Three-Months-Old Kidnapped Child Offered Daughter's Return for Ransom.**

**SEEKING WRITERS**

NEW YORK, Aug. 26. — Pete McKenzie, father of three-month-old Lillian McKenzie, who was kidnapped from a perambulator at noon last Saturday in front of McCrory's store in West Eighteenth Street, near Sixth Avenue, received two letters at his home, 248 West Twelfth Street, demanding $1,000 ransom for the return of the child.

One of the letters bore a Brooklyn postmark and was written in pencil in a masculine hand. This letter declared that Lillian was stolen "just for the dirty tricks you did to me in the past year." The second letter, which was mailed in Rutherford, N.J., was apparently written by a man. It was penned with purple ink in a large, flowing hand and was signed "K. K. K."

McKenzie immediately turned the letters over to Captain William H. Funston, who is in charge of the 165 detectives searching for the child. He said that he believed the Rutherford letter was the work of a weak-minded man, but appeared to take the Brooklyn letter more seriously. Captain Funston expressed surprise when he was informed that McKenzie had revealed the receipt of the letters.

"He should not have spoken about either of these letters," Funston said, "no matter what he thinks of them. I certainly shall not discuss them."

"Do you attach any importance to the letter mailed from Brooklyn?" he was asked.

"My answer to that is that detectives are investigating this letter with the same degree of attention that we have given to any information that we have received in connection with this case," he replied.

**No Place For Ransom Fixed.**

McKenzie said that the Brooklyn letter was the first received by him. He said that the writer had informed him that Lillian was still alive and was being fed by him in accordance with special diet which had been prescribed for the child by the McKenzie family physician and which was published in the newspapers. He added that the letter did not enclose any instructions regarding the manner in which the ransom demanded was to be paid, but stated that the writer would outline a scheme for the payment of the $1,000 in a letter which would be mailed within a few days.

"What is your opinion of this letter?" McKenzie was asked.

"I don't know what to think of it," he replied. "If the writer knows me he certainly knows that I have not $1,000. More than that there is not a person in the world who can say that either I or my wife ever did a dirty trick to anybody."

"Did the handwriting appear familiar to you?"

"I don't think I ever saw it before. It appeared to be the work of somebody who was not used to writing. I have no means of running down the man who wrote it. That's why I immediately took both letters to Captain Funston. He appeared to be greatly interested in the Brooklyn letter.

**Other Letter Well Written.**

"The letter from Rutherford appeared to be the work of an insane man," McKenzie continued. "Under the signature 'K.K.K.,' in black ink, the writer said that the $1,000 must be placed in a smokestack at the entrance to the Rutherford Gas Company. It also said that the money was to be placed in a handkerchief and that if I did not comply with the demand Lillian would be killed between 3 and 4 o'clock Saturday.

"The writing and spelling in this letter showed that the person who wrote it had a fair education. If the letters were intended as a hoax, all I can say is that the persons who wrote them are brutally cruel to do such a thing like this to Mrs. McKenzie and I when we are in such distress over the loss of our little girl."

As McKenzie told about the receipt of the letters his wife sobbed bitterly in her bed, to which she had been confined at intervals for the last few days through grief over the kidnapping of Lillian.

"I can't believe that anybody would write letters like these without having a knowledge of the whereabouts of my child," she moaned. "We have never wronged anybody; why should they treat us in this way?"

Captain Funston admitted in his office at the West Thirtieth Street Station that despite the continuous activity of about 165 detectives under him not the slightest hopeful lead had been obtained regarding the whereabouts of Lillian or the person or persons involved in the kidnapping.

## *How the French Met Demands of Germany, 1871*

In connection with M. Poincare's allusion to what happened to France in 1871 it may be recalled that France, with a population of 36,000,000, and a national debt of £1,000,000,000, paid an indemnity of £200,000,000, plus £15,000,000 interest. Collections were made by nurses in the streets, and private associations appealed to the nation for subscriptions to the loan to pay the debt to Germany. The women of France collected funds, and appeals for funds were posted up in every French city. French cities postponed schemes of improvement to find money for the Germans. All French private resources were applied to the payment of Germany. Every French instalment was paid punctually or before the stipulated rate, in 2½ years from signing the Peace Treaty. France thus paid £215,000,000 by September 5, 1873, in addition to war levies imposed by the Germans on various French cities, and cost of food for the army of occupation.

## MAY BURY IRISH REPUBLICANISM

**Votes Will Fall Like Clods of Earth on Coffin of De Valera Crowd--Government Confident.**

LONDON, August 25. United Press. — Monday is likely to see a tombstone erected over the grave of Irish Republicanism, when the votes of the Irish people will undoubtedly fall like clods on the coffin of the De Valera crowd. The latest estimates give not more than fifteen out of the total of 153 seats to the Republicans.

While ten parties are putting forward candidates, only two of them are anti-treaty, namely the Republicans and the Larkin Laborites.

The Government has played a real Irish game, putting up candidates as independents and business men, thus under proportional representation, making sure of a majority in the principal constituencies.

The parties represented in the election are as follows: Ministerialists, Farmers, Independents, Labor, Town Tenants, Republicans, Women's Party, Larkinites, Business Men.

**But Little Disturbance.**

Meanwhile the election proceeds with less disturbance than was expected, the few scattered incidents merely isolate sympathy from De Valera.

The people realize that the government has restored order, made the conduct of business safe, and brought back the tourist trade.

The Independent candidates running under the government auspices emphasize the necessity for economy in the services of the government, whose financial policy is placing the Free State on a firm basis.

The Farmers' Party, representing the largest Irish community, support a platform which the government blesses, but points with sorrow and pride to the tragedies and achievements since the treaty.

**Think Government Safe.**

Owing to proportional representation it is impossible to give an accurate forecast of the result of the poll. The split in the Labor party is the most important factor. The present indications are that the voters are fully satisfied with the government under the Free State, and will demand its continuance.

**GET THIS FREE ALUMINUM WARE.**

In each package of crisp, wholesome Quaker Corn Flakes there is a coupon. Save these coupons and get a genuine four-piece combination cooker absolutely free. This combination cooker has more uses and advantages than any similar set you can buy or you can get a potato pot, a preserving kettle or a double boiler, all of aluminum, and fully guaranteed. Let the children save the coupons and get the baseball mitss, gloves, knives, skipping ropes or tennis racquets.

## PRISONERS IN PENITENTIARY WANT TOBACCO

**Chewing Plug Costs as Much as 500 Days' Food Allowance—Strike Imminent.**

**CHANCELLOR'S TOUR**

BERLIN, Aug. 25—(United Press)—The high price of chewing tobacco was blamed for the strike of 1,500 prisoners in the penitentiary at Naugarot, Pomerania, to-day.

The prisoners refused to work, demanding an increase in their food money allowance. The allowance is 200 marks a day, while a single plug of tobacco costs 100,000 marks. The prison guard has been reinforced to prevent a mutiny.

**BOLSTER UP RESISTANCE.**

Chancellor Stresemann departed for Munich to-day to confer with Premier Knilling of Bavaria about the internal situation. During his absence the Premier will visit other south German capitals, bolstering up popular resistance to the French and preparing the way for the enforcement of the new Government's tax programme.

## DR. F. C. BANTING PRESSED BUTTON

**And Opened Toronto's Big Annual Fair Today —"Warriors' Day."**

TORONTO, Aug. 25.—(Canadian Press).—Toronto's big annual Fair, known as the Canadian National Exhibition, was opened for its forty-fifth consecutive showing to-day.

The opening ceremonies this afternoon were featured by the honoring of Dr. F. G. Banting, the Toronto doctor who has become famous during the past year by his discovery of insulin. Dr. Banting pressed the button which officially opened the Exhibition.

This was "Warriors' Day," according to the programme, and returned soldiers and their relatives were guests of the Exhibition directorate.

The officials of the Exhibition are aiming at an attendance of one million and a half during the two weeks of the Fair this year.

## ALL PARTY PRESS APPROVES SPEECH

**Chancellor Stresemann Struck Popular Notes in Declaration of Reparations Stand.**

BERLIN, Aug. 25. — (Canadian Press.) — Approval of Chancellor Stresemann's latest expression on the reparation issue is voiced to-day by the Press of all parties. The Nationalist editors lay stress upon the emphatic manner in which the Chancellor rejected any compromise with regard to Germany's sovereignty over the Ruhr and the Rhineland, while the Socialist organs think the Chancellor displayed laudable sincerity in dealing with the issue. Chancellor Stresemann's speech, says the Deutsche Allgemine Zeitung, organ of Hugo Stinnes, marks a distinct progress, in that it makes clear to the world the points of difference existing in the way Germany and France look at the question. It goes straight to the crux of the whole issue says the newspaper. "Does France want reparations or the Rhine?"

**IMPROVEMENTS ON C.N.R.**

A 75-foot turntable is being installed on the Wolfe street siding of the C.N.R., which will take the biggest locomotives running into the yard. The turntable will be operated by compressed air.

## *Would Prevent British Peer From Speaking Before American Audience*

NEW YORK, August 25 (Canadian Press). — Characterising the references to Woodrow Wilson by Viscount Birkenhead, former Lord Chancellor of Great Britain, in his address before the Williamstown Institute of Politics, as "Impudent," Henry Brokenridge, Assistant Secretary of War under Wilson, to-day protested in a letter to John W. Davis, president of the American Association, against the Viscount being permitted to speak at the Association's annual convention.

## *LITTLE 12-YEAR-OLD LADY IS HELD ON THEFT CHARGE*

**Alleged to Have Crawled Through Window and Got Away With $45—Two Other Children in Toils**

MONTREAL, Aug. 25—With one 12-year old lass charged with burglary and two more of 13 accused as adventuresses, the girls before the Juvenile Court made exploits of the boys pale into insignificance. All the boys could do was to play ball on the streets and steal apples.

The prize prisoner was the alleged burglar. A cute little lady, she was supposed to have crawled through an unlocked window leading to the cellar of an east end house not far from her home. While the people were absent, she is said to have gone through the place, stolen $45 in cash, then to have bought herself a gold watch which was in her pocket when Sergt. Detectives Barrette and Lemyre arrested her. But the plea is not guilty, she has a lawyer to defend her, and the case will be heard next week.

**Two Disappeared**

The 13-year old voyager led Detectives Finel and Pelletier a merry dance before they were picked up in a St. Lawrnce bouleward amusement place.

According to parents' stories, the two girls disappeared from their homes at the same time on Saturday. They came back Sunday. Each child told her mother she had stayed the night with the other girl. Parents checked up and found somebody was lying. Things looked black for the ladies, and when the mothers were ready for the lecture and perhaps something else more severe, the girls were gone again.

The two slueths got on the trail, found that girls had walked from Montreal to Valois on Saturday with the idea of spending the night with some friends. But, finding nobody they knew, they had sleep out in a field. Then they had gone home Sunday. Leaving the same day, they had gone out to Valois again, each girl with her baggage in parcel under her arm. That time they had found friends and had stayed there. They had sought work, but there was none

**Came Back to City**

Thursday they came back to the city. The police were watching for two little girls with parcels under their arms, and found them in an arcade on the Main. Told they were under arrest, they related a wonderful story.

They were sisters. They had been born in Limoilu, Que., and their parents lived at St. Johns. They had come to Montreal and were on their way to the United States to see relations.

No good. One girl had a wee snub nose, the other a long straight nose. And their parcels were under their arms. So they did not long combat the detectives' questions and are staying for a while with the Sisters of

## *Love's Part*

Miss Juliette Crosby, daughter of O. T. Crosby, assistant secretary of the treasury under President Wilson, will marry, on Sept. 1, Arthur Hornblow, Jr., playwright. Miss Crosby also is "of the stage," having taken the leading role in "The Bad Man."

## TIME INOPPORTUNE FOR DISCUSSING AIR FORCE

WASHINGTON, Aug. 25.—(Canadian Press). — President Coolidge believes the time is inopportune for the conference for limiting airplane armament which has been proposed by the American Legion. This view was expressed at White House to-day with the comment that European conditions are such at present that it would not be advisable to attempt to bring interested powers in to a conference of this subject.

The United States is setting an excellent example, the President was represented as believing, in refraining from embarking on a competitive building programme.

**DANCE AT RYE'S TO-NIGHT.**

A NEW INNOVATION AT THIS POPULAR RESORT WILL BE A DANCE TO-NIGHT, WHEN PAUL GLIDDON'S ORCHESTRA WILL FURNISH MUSIC. SPECIAL CAR SERVICE AT MIDNIGHT AS USUAL. COME AND DANCE WITH THE CROWD TO-NIGHT. BRING ALONG YOUR CAR AND PARK IT HERE. 1d.

**LAST LINDSAY TRIP OF THE SEASON.**

ON MONDAY, AUG. 27TH, THE STEAMER STONEY LAKE WILL LEAVE THE GEORGE STREET WHARF AT 7.45 A.M. FOR LINDSAY. PASSENGERS WILL RETURN BY TRAIN, ARRIVING ABOUT 9 O'CLOCK. MEALS AND BOOTH ON BOARD. ROUND TRIP, BOAT AND RAIL. ADULTS $1.50, CHILDREN 75c.

3d-21-23-25-3375.

## RAILROAD MEN ASK INCREASE

**Suggest Return to 1921 Schedule of Wages Entailing 14 Per Cent. Increase.**

OTTAWA, Ont., Aug. 25.—(Canadian Press.)—Demand for wage increases on the part of the station, shop, sheds, round houses and clerical employees of the Canadian National Railways will likely result from a meeting of the men's committee in Toronto, commencing on Monday next.

It was announced here this morning by headquarters officials of the Canadian Brotherhood of Railroad Employees, that the chairman, vice-chairman and secretary of the general committees covering the Atlantic, Central and Western regions would participate in the conference, with A. R. Mosher, president of the Brotherhood, in the chair.

**Uniformity Wanted.**

Besides the questions of wages, the meeting will ask for the amalgamation of the three wage and working condition schedules so as to secure uniformity of these groups of employees on the C. N. R. lines in all parts of Canada.

It is stated on good authority that the employees are seeking a return to the wage rates of 1921, which were about 14 per cent. on an average higher than at present. Some 12,000 men are affected.

## COLLIER RESENTS HEYDLER'S ATTACK

**Says His Remarks Are Unjustified--Urge Investigation of Sports Charges**

NEW YORK, Aug. 25.— (Canadian Press.)—John A. Heydler, president of the National League, declined to-day to comment on the criticism directed at him by Bert E. Collier, publisher of Collier's Eye, Chicago sports weekly, which recently printed charges that players Bohne and Duncan of the Cincinnati Reds, had been approached by gamblers in an effort to have them "throw" a crucial series with the New York Giants. Collier, in a message to Commissioner Landis, accused President Heydler of unjustifiably attacking his paper and urged thorough investigation of the gambling charges.

"Collier's statement has no bearing whatever in the case, so far as I am concerned," President Heydler declared. "If there is any basis for his charges I want to know it and at my suggestion, the players involved will begin legal action against the publication in an effort to establish their truth or falsity. That seems to me to be the best way to proceed right now."

The league executive added that he believed Duncan and Bohne, who flatly denied Collier's charges at a hearing on Thursday, would delay taking legal steps until the Reds return to Cincinnati the latter part of next week.

## RUM RUNNERS CHASED AWAY BY OFFICERS

**Provincial Police Found 1,500 Gallons of Alcohol in Farmer's Barn—Value $30,000.**

**TWO MEN ESCAPED**

TORONTO, Ont., August 25. — Canadian Press. — Thirty thousand dollars worth of alcohol was seized early to-day in a farmer's barn on the lake shore, near Whitby, by the Provincial Officers, besides three costly automobiles that the rum runners abandoned when they fled before the raid of the O.T.A. squad.

**Two Men Escaped.**

One man was arrested, and two managed to make their escape as they sighted the officers coming towards them. They vanished in the darkness amid a rain of bullets from the Provincial officers' guns.

In the seizure the officers found 300 5-gallon cans of alcohol, or a total of 1500 gallons, valued at $20 a gallon The alcohol and cars were brought to Toronto to-day.

## GRAND TO REOPEN ON LABOUR DAY

**Matinee and Evening Performances Bookings For Season Are Attractive.**

The Peterborough Grand Opera House opens for the winter season on Labour Day, 3rd September, with matinee and evening performances.

The Trans-Canada Theatres still retain management of the local house, with Mr. George Driscoll at the head of affairs. Mr. Harold Bickell remains local manager.

The booking for the season show a variety to suit all tastes. For Labour Day, there is the "Originals" of the Dumbells, with Arthur Holland, Red Newman, and Jimmy Goods among the cast. Captain Plunkett's "Dumbells" also will visit the local house during the season, and a special attraction will be the musical phantasy, "Cinderella," staged by Frank Carpenter.

The Ernie Marks Stock Company will be in for three days during Exhibition week; Ruth St. Denis will be here later, and also a trio, "The Captain and the Kids," "Mutt and Jeff," and "Bringing Up Father."

The season's musical comedy offerings include "Listen to Me" and "My China Doll."

Harvey's and Gus Hill's Minstrels are coming, and there will be a great dramatic production in Bransby Williams' "David Copperfield."

Altogether, the ecoming season at the Grand promises to be both interesting and entertaining.

The Peter Robinson Chapter of the I.O.D.E. will continue to act as ushers.

## RAIN SAVED VILLAGE AFTER WELL RAN DRY

L'EPIPHANIE, Quebec, August 25 (Canadian Press). — A deluge of rain which opportunely fell during the night saved this village from destruction by fire. It had been feared a fire which was burning in the general store of J .A. Majeau would spread to the village, which was at the mercy of the fire owing to a well running dry after water had been pumped from it for a short time.

**STILL AFTER ROTARIANS.**

MEXICO CITY, Mexico (United Press). — Not daunted by failure to secure the 1924 convention of the International Rotary the Mexican Rotary is making plans to bring the 1925 convention to this city.

## *May Place Embargo On Coal to Canada*

WASHINGTON, Aug. 25. Canadian Press. — The expectation here is that the question of the placing of an embargo on shipments of anthracite to Canada in the event of a strike, will come up at the Governors' conference in New York on Tuesday. Persons in close touch with the situation predict that there will be either an embargo on hard coal to the Dominion, or such a system of priorities on the railroads as to make it impossible to ship anything like the usual amounts there, and that Canada will very largely have to depend upon soft coal.

The official view of the situation, however, continues to be that work will not be suspended in the anthracite mines.

## FOWL APLENTY LOCAL MARKET

**Abundance of Green Corn Was Also Outstanding Offering This Morning Butter Plentiful.**

Plenty of fowl and plenty of green corn were the outstanding offerings on the farmers' market this morning. Corn which doesn't appear quite as well rounded out as in previous years, sells for 25 cents a dozen.

The fowl, with which the upper room tables were loaded, was mainly of the young hen variety, and sold for 25 cents a pound. Ducks were 35 cents a pound.

Butter and eggs were plentiful, also, the former at 40c, 39c, 38c and 37c a pound, eggs selling for 27c to 30c a dozen.

Potatoes this morning were 50c. a peck, in good quality, carrots, beets and onions 5 cents a bunch.

The guardian of Duchess apples, carefully retrieving a specimen from an inquiring customer's hand, said they were worth 50 cents a peck.

Blue plums were selling for 60 cents and $1.00 per small and large baskets.

Watermelon was 30 cents a-piece, and early squash 10c and 15c.

Honey was selling at one stand for 75c per 5-pound pail at another for 85c.

Upstairs and downstairs, the flowers were in profusion. Golden Glow and marigolds made bright notes, with gladioli and asters and feathery cosmos One woman had bouquets of pure white and heavy pink geraniums at 40 cents a dozen.

## TIE UP RAILWAYS DURING HARVEST

**One Big Union Proposes Paralyzing Transportation to Compel Wage Increase.**

WINNIPEG, Aug. 25. Canadian Press. — Urging a general tie-up of the Canadian railway lines during the harvest and western grain rush, as the only means of forcing the Railway Association of Canada to accede to the demands of the railway workers for increased wages and other conditions, a "call to action" will be sent out to-day by the One Big Union to ascertain the prevailing sentiment, of both organized and unorganized railway workers throughout the West, R. Ball, Secretary of the Central Labor Council, announced last night.

## TORPEDOED VESSEL DISGORGES BULLION

LONDON, August 25 (Canadian Press). — All but about thirty bars of the gold that was lost when the White Star liner Laurentic was torpedoed off the coast of Ireland, has now been recovered, and about four million pounds in bullion has been brought to the surface.

## *Hungry Lions Raid African Villages; Acquired Taste for Humans in War*

LONDON, August 25. — Man-eating lions, which acquired a taste for human flesh during the war, are terrorising parts of the Tanganyika territory, formerly German East Africa, according to an official report issued to-day.

The lions' boldness, says the report, is incredible, and whole villages have feen terrorised by their presence, but as they lie up in the dense bush in the day time, their extermination by native trappers, trained and sent out for the purpose, is a matter of much difficulty.

In the first half of the year, rewards were paid for the destruction of 300 lions and 800 leopards. Elephants also do great damage to the crops, often ruining a whole plantation in a single night, or, entering villages, they strip the roofs off the grain storehouses and scatter or consume the contents.

## RIVER INVADED BY WEEDS SINCE BOATS STOPPED

**Many Wharves in Disuse and Other Signs of the Effects of the Automobile on Navigation.**

**MENACE TO TRENT**

Weeds slowly encroaching in the old boat channels of the Otonabee River and Rice Lake may be regarded as an eventual menace to the successful propaganda and exploitation work of the Trent Waterways Development Association.

The shadow of the automobile has fallen upon the water blighting its ancient traffic, for the present at any rate, and leaving nature free to reproduce herself in places where she was formerly held in check by the coming and going of men.

Earlier in the year the Examiner reported the fact that commercial navigation in these waters had practically disappeared. Once or twice a week of late the old Rainbow, with her passenger rights reported cancelled, has been in towing and will continue these irregular trips possibly to the close of the season. In the meantime there have been rather frequent excursions from the city to Wallace's Point on the river, or beyond that to the lake.

But the navigation of other years has been pathetically reduced, not only in respect to the larger boats but also in the number of small craft which with their shallower draught used to spread out beyond the charted channel and cut down the weeds that ventured too far from their preserves along the shore.

**Preference For Water**

Even now the river and lake are not deserted, for there will undoubtedly always be persons who by their personal preferences and tastes will follow the quiet joys of the lake and river rather than rush madly after the thrills of the motor hum ming along a dusty and comparatively crowded highway.

But the number of freight and passenger steamboats and the smaller gasoline craft are only a few today in contrast with the number of a few years ago, and, as this river traffic was withdrawn, weeds began to invade channels from which they had been excluded for generations. The western or Jubilee channel into Rice Lake is practically blocked. The course is there but looking at it and recalling the wide passage that used to wind up from the lake to the old lighthouse the open water seems narrow enough to hop across.

Even in the eastern channels the weeds have pushed out until they are almost touching the sides of passing boats.

**Wharfs Rarely Used**

And of the wharfs on the river and lake only a few of them have have been used this year. The rest have been only an artificial touch to nature's shoreline. There may be some freight, hogs and grain, shipped from some of them this fall, but for the most part they are obsolescent, with weeds fringing them around about and a general dispirited air of desertion hanging over them. It would perhaps be interesting to know how many of these wharves were visited or used at all this summer. From Peterboro to Rice Lake they formerly served the farmers in two counties as facilities to reach the market in Peterboro, but those days appear to be gone forever. Provincial highways are faster than nature's waterways. There was no market service at all this yea.

It is even said that the dock at Gore's Landing discloses the invading rank of weeds with their front lines pushed up into new positions, and the mouth of the Indian River below Keene was so clogged that the Canal Department recently dragged the course with an improvised chain rake, and opened it up. Unless, however, ordinary traffic is going to be regular and frequent enough to keep the channels clear it will impose a new and expensive and almost impossible task upon the Department to keep the weeds cut along the Trent.

The encroachments, already noticeable, are not particularly serious, but they indicate the activities of nature which tend to choke the stream except where the current is fast enough to maintain an open channel. Just as grass will overgrow a path that falls into disuse so are the aquatic plants pushing out into the river with the possibility that if the intrusions of the last few years are continued at the same rate the old Otonabee will undergo a great change in its appearance and perhaps in its usefulness.

**FOWLER'S OPTICAL PARLORS.**

Everything that is new in Shell Spectacleware, we have. See us before buying. A. A. Fowler, Phm.B. Eyesight Specialist, 373 George St. dtf.

### FOR SALE

Five-Room Frame House and Six Acres of Land, close to city, $2,000.00

Twenty Acres, 2 miles from city, good House and Barn ..... $2,500.00

Six-Room Brick, central, complete with plumbing and furnace, $4,500.00

Nine-Room Brick House, three-piece plumbing and furnace, west side ..... $4,000.00

Six-Room Frame House, central, with three-piece plumbing. Easy terms ..... $2,200.00

**TAYLOR & HOWDEN** Real Estate Phone 1462 144 Hunter Street

### FOUND

FOUND—FOUR OR FIVE DAYS AGO, a small-sized signet ring, initials A.C. Owner may have same at 540 Donegal street. 3q.

### BOARDERS WANTED

ONE OR TWO BOARDERS WANTED Private family. First class room and board. All conveniences. 84 Aylmer. 5d-47-3526.

B. C. SHINGLES
I handle the best grades of British Columbia Shingles at best prices. Roofing and roofing materials our business.
FRED. H. ROWAN
607 Weller St. Phone 851

### ARCHITECTS.

W. & WALTER R. L. BLACKWELL.—Architects. Office, Bank of Commerce Building, corner of Hunter and Water Streets. Telephones, Office, 12003 Residence, 1272.

W. H. BARRY—Architect. Plans prepared for Monumental, Commercial and Domestic Buildings. Office, 539 Gilmour street. Phone 847.

### BARRISTERS AND SOLICITORS

GORDON & O'BRIEN—Barristers, Solicitors, Notaries. Money to loan on easy terms. Special attention to Patents and Trade Marks. Phone 219. G. N Gordon, J. A. O'Brien.

S. T. MEDD—Barrister, Solicitor Notary. Office over the Dominion Bank, corner of George and Simcoe Streets. Telephone No. 22. Private funds to loan at current rates upon easy terms.

PECK, KERR & McELDERRY, Barristers, Solicitors and Notaries. Office, Water street, Peterboro. Money to loan at the lowest current rates of interest on easy terms of payment. E. A Peck, F. D. Kerr, V. J. McElderry.

O'CONNELL & CORKERY — Barristers, Solicitors and Notaries. Money to loan at the lowest current rates of interest. Daniel O'Connell, John R. Corkery, Hunter street, two doors west of the Post Office.

DUMBLE & JOHNSTON—Barristers, Solicitors, etc. Office, over the Toronto Savings and Loan Company, George St. D. W. Dumble, K.C., W. Johnston.

A. E. DIXON—Barrister, Solicitor, etc. Office, Hunter and George Streets. Entrance next to Madill's drug store.

HALL & HALL—Barristers, Solicitors and Notaries Public, Hunter Street, Peterboro. Money to loan at the lowest rates of interest. E. H. D. Hall. Basil D. Hall.

MOORE & WEARING — Barristers and Solicitors, 403 Water Street, opposite the Post Office. Money to loan at the lowest current rates of interest. Jos. Wearing, M.A.

R. R. HALL—Barrister, Solicitor, etc., Peterboro, Ont. Office, corner of Hunter and Water streets, over the Canadian Bank of Commerce. Trust Funds to loan on easy terms of payment.

JAMES FORDYCE STRICKLAND—Barrister, Solicitor, Notary Public. Money to loan. 275 Water street, Peterboro. Phone 191.

WILFRID F. HUYCKE, Barrister, Solicitor, Notary Public. 395 Water Street. Telephone 239.

### MEDICAL.

DR. BUCHANAN, F.R.C.S., Edinburgh M.R.C., Eng.; L.R.C.P., London. Eye, Ear, Nose and Throat Specialist. Hours, 9-11, 2-4 p.m., and 7-9 p.m. Phone 519 Office, corner of Water and Murray Streets.

T. GEORGE LOUDON, M.D., C.M. Physician, Surgeon and accoucheur. Office, 201 Brock street. Phone 1868. Office hours, 9 to 11 a.m., 2 to 4 p.m. 7 to 8 p.m.

DR. C. C. CRAGG—Eye, Ear, Nose and Throat Specialist. Office 295 Charlotte street, formerly occupied by Dr. Neal. Hours—9-11 a.m.; 2-4 p.m.; 7-8.30 p.m. Telephone: House 980J, Office 2185.

DR. PHYLLIS VERSCHOYLE YOUNG M.B., Toronto, Physician, Surgeon and Accoucheur. Office 303 Stewart street. Office hours 2 to 4 p.m.; 6 to 8 p.m. and by appointment. 'Phone 347J.

DR. T. W. H. YOUNG—Toronto, Edinburgh and London, Physician and Surgeon. Office 395 Stewart street. 'Phone 247W.

### MONEY TO LOAN.

We have funds to loan on Real Estate Security at the lowest rate. GORDON & O'BRIEN. Phone 219.

MONEY TO LOAN ON IMPROVED Farm and city property. Apply Hall and Hall, 116 Hunter Street, Peterborough. 26d-67-T3x

### OSTEOPATHY.

DR. BRUCE E. MARSHALL—Osteopathic Physician. Office, 242 Hunter street Hours, 9 to 12, 2 to 4 p.m., 7 to 8 p.m. Telephone 116

DR. WILL A. SETTLE—Osteopathic Physician. Office in Crown Apartments, 124 Hunter Street, Cor. Water and Hunter Streets 'Phone 849. Office Hours, 9 to 11 a.m., 2 to 5.00 p.m., and 7.00 to 9.00 p.m.

### INSURANCE.

J. O. FIFE—209 Barrie Bldg., Peterborough, Ont., representing Manufacturers Life Ins. Co. 'Phone 808. Res. 735W.

FRANK A. BLACK—209 Barrie Bldg., Peterborough, Ont., representing Manufacturers' Life Ins. Co. 'Phone 808. Res. 2230.

**Renew Your Subscription**

### PERSONAL

WEALTHY, PRETTY AFFECTIONATE girl, would marry. Write enclosing envelope, Doris Dawn, South Euclid, Ohio. 26dS 2049

MATRIMONIAL AND FRIENDship Photo Magazines, 30c; no stamps. Send privately sealed Box 5, Isherwood, Ont. s-t-f-1980.

MARRY RICH—WORLD'S LEADING Correspondence Club for lonely people. Many worth to $100,000. Quick results guaranteed. Confidential list FREE. Honorable Ralph Hyde, 129, San Francisco, Cal. 4d-25-1-8-15.

MARRY — BUSINESS GIRL 27, worth $75,000; widow 48, $35,000; girl 19, $40,000. Write for descriptions and photos, Katherine, Box 223, Los Angeles, Cal. 4d-25-1-8-15.

### FOR RENT

APARTMENT TO RENT AT 621 George street. Apply 208 McDonnel street. 12d-47-3335.

A GOOD DELIVERY HORSE AND harness for sale. Apply 657 Concession street. 3d-47-3572.

BRICK BUNGALOW FOR RENT — Very large garden. Apply 574 Aylmer street, after 5. 3d-47-3578.

FURNISHED ROOM TO RENT, WITH or without board. Use of 'phone. Address 303 King street. 3d-47-3573.

FOR RENT— SMALL HOUSE, $11. Possession Sept. 1st. 'Phone 915J. 3d-48-3417.

HOUSE TO RENT, 7 ROOM. AP- Apply 503 Stewart street. 3d-47-3576.

HOUSE TO LET ON SHERBROOKE Place, six large rooms, all conveniences. Central. Good house to keep boarders. Apply 204 Brock street. 3d-47-3589.

LARGE BRIGHT ROOMS TO RENT, very central. Board if desired. Aply Examiner for address. 6d-51-3614.

TO RENT—FOUR BRIGHT ROOMS. Heated; exceptionally fine locality. Call at 383 Water street, or 'phone 126. 3d-48-3412.

TO RENT — BRIGHT FLAT, CONveniences. Also cosey, six-roomed house, conveniences; garden. Apply 183 Antrim. 3d-49-3638.

TO RENT—7-ROOMED FURNISHED house, all modern conveniences. Apply Examiner for address. 3d-49-3637.

TO RENT—STORE AND DWELLING, four bedrooms and bath. Apply 494 Aylmer street. 3d-49-3625.

TO RENT— BRICK HOUSE, SIX rooms, 106 Murray street; newly decorated. Light, water and gas; facing Victoria park, to suitable tenant. Apply 52 Murray street. 6d-51-3603.

TO RENT—AN EASILY HEATED 5-room cottage. Apply 687 George street. 1d-47-3635.

TO RENT—HOUSE NO. 186 DUBLIN street. Brick, seven rooms, conveniences. Warm, comfortable. Good locality. Terms reasonable. Apply 488 Mark street. 3d-49-3629.

TO RENT— PLEASANT ROOMS IN modern flat, suitable for couple. First class locality. Apply Examiner. 3d-49-3641.

TO RENT — MODERN 6-ROOMED cement block house, Hart Ave. Also small frame, Mark street. Apply 677 Water street. 3d-48-3612.

TO RENT—HOUSE, FURNISHED OR unfurnished. 'Phone 820. 3d-47-3587.

TO RENT — THREE FURNISHED rooms for light housekeeping. Apply 352 Simcoe street. 3d-47-3578.

ROOMS TO RENT, WITH USE OF garden. Apply 242 Wescott street. Man and wife preferred. Miss Agnes Lee 3d-46-3516.

TO RENT — APARTMENT. GAS stove. Apply 451 Water street. 12d-53-3514.

TO RENT—TWO FURNISHED BEDrooms, or would take Normals. 558 Water street. 3d-47-3582.

TO RENT—STORE AND DWELLING. Apply 451 Water street. 12d-53-3513.

TWO FURNISHED ROOMS TO LET, with light housekeeping, to couple with no family. Must be well recommended. Apply 505 Aylmer street. 6d-51-3518.

FOR RENT—HEATED APARTMENT, Grand Central Building. Immediate possession. Apply 437 George street. dtf

FOR RENT— HEATED OFFICE on George street. Apply 437 George street. dtf

TO RENT— MODERN HOUSE ON Burnham street. Apply 587 Bolivar street, or 'phone 1263. 6d-47-3493.

TO RENT— SMALL COTTAGE, $12, near C.G.E.; small house, $20, with conveniences, central; 6-roomed house, $22, conveniences, handy to Bonner-Worth. Apply 293 Dalhousie, or 'phone 273J. 5d-48-3550.

TO RENT — FURNISHED HOUSE, with furnace and conveniences, also garage, to a young couple without children. Apply Examiner for address. 4d-47-3562.

TO RENT—NO. 173½ SIMCOE ST. Suitable for store or office. Immediate possession. Apply 431 George street. dtf.

### NOTICE

A GOOD HOME FOR MIDDLE-AGED woman to help with housework. Apply 293 George street. 3d-48-3410.

F. BARRETT—CONTRACTOR AND builder, alterations and repairs—hardwood floors, 72 Benson avenue. Phone 1764J. 26d-712-554

GEORGE STEVENSON, TAXI SERvice. 'Phone 1914M. day or night. 26d-65-3451.

NOTICE—HENRY BROS., CARPENters and builders. Estimates given on new and repair work. Hardwood flooring a specialty. 'Phones 1024 or 2009W. 14 Murray street. 781-175-1909

NOTICE—CHIMNEYS AND FURnaces cleaned. Phone 1894W.

### FOR SALE

A-DEW WORMS FOR SALE. 'PHONE 1763J. 26d-66-3482.

ANGLE WORMS FOR SALE— 75c. per 100. 881 Water street. 'Phone 1109W. 12d-49-3409

BICYCLE FOR SALE — IN GOOD condition. Apply 497 Bolivar street. 3d-47-3564.

CRAB APPLES FOR SALE—EXCELlent quality. Apply 466 Mark street. 3d-49-3622.

FOR SALE—SOLID OAK LIBRARY table, settee, 2 leather chairs, also green reed baby carriage, nearly new. Apply Examiner for address. 3d-46-3556.

FOR SALE— TRACTOR, IN VERY good mechanical condition, 24 H.P. on the belt. Will be sold as is at a ridiculously low price. Duffus Motor Sales. 3d47-3404.

FOR SALE—CREAM WICKER BABY carriage. Apply 475 Albert street. 3d-48-3616.

FOR SALE — NEW COOK STOVE, "Empire Canopy." In good condition. Apply 171 Adaline avenue. 3d-49-3627.

FOR SALE— A FULLY EQUIPPED saddle will be sold at a very reduced price. Apply Stenson's Livery. 3d-47-3399.

FOR SALE CHEAP, OWNER GOING south, Persian lamb coat and muff. Will fit small lady. Apply 743 Water street. 3d-47-3595.

FUMED OAK DINNING SUITE, GOOD as new, chest of drawers, sewing machine, writing desk, sealers, beds with iron springs, new mattresses, heaters, etc. 352 Water street. 3d-47-3591.

FOR SALE — QUEBEC HEATER, latest design. Apply 665 Bethune. 3d-48-3408.

FOR SALE—FUMED OAK LIBRARY table and chiffonier. Apply 212 1-2 Charlotte street, Apt. 4. 3d-47-3575.

FOR SALE — SET OF "WORLD books" containing 10 volumes, practically new, of special value to teachers. Cost $57.50. Will sell cheap. Apply Box 3608. 3d-48-3608.

FOR SALE—$100 BUYS A 6 H.P. GAS engine on skids. Guaranteed in splendid condition. Duffus Motor Sales. 3d-47-3404.

FOR SALE — HOLSTEIN HEIFER calf, from A1 cow. Apply T. D. Young, 'Phone 531r14. 3d-47-3574.

FOR SALE — CORNER GROCERY, Small stock; good location. Box 3374. 5d-47-3374.

FOR SALE—SPLENDID OPEN BASket seat buggy, practically new; also one democrat and a couple of older buggies, cheap. Duffus Motor Sales. 3d-47-3404.

FOR SALE—SOUND YOUNG MARE, weight about 1,300; broken. Apply F. T. Hurley, R.R. No. 7, Peterborough. 6d-49-3565.

FOR SALE—SMALL CORNER GROcery business. Good turnover. For particulars, apply 293 Dalhousie street. 6d-48-3551.

FOR SALE— 50 APRIL HATCHED chickens. Pure bred Wyandottes and Rocks. Apply at the Chapman Place, Jackson Park. 3d-47-3581.

LONG HANDLED SHOVELS, GRUBbers, picks and axes good as new $1.00 each. Also fox wire netting five feet wide. Apply Sam Ray's cigar store, Hunter street, Patte & Wolff Foxes Limited. 3d-47-3393.

FOR SALE—WOOD, GOOD HEAVY mixed slabs, 4 ft. and 16 and 20 inches. Also maple hardwood in 16 inch length, delivered. Address A L. Payne, 'phone line 16 R6, War saw.

GARAGE FOR SALE—APPLY 1615J. 3d-49-3421.

INDIAN MOTORCYCLE FOR SALE, cheap. 'Phone 1931J. 3d-49-3640.

MINNOWS, CRAWFISH, GALLINIPpers, dew worms, and bait of all kinds, at reasonable prices, for sale. 571 Reid street, Peterborough. J. F. Airriess, Bait License 3337. 'Phone 2227W. 6d-50-3395.

PUPS FOR SALE—WELL BRED FOX hounds, 3 months old. Apply 98 London street. 3d-48-3601.

PRIVATE SALE OF HOUSEHOLD furniture. Apply 503 Stewart. 3d-47-3588.

REMEMBER THAT, WHEN YOU think of buying your everyday clothes or shoes, Dick Ruskin's is the only place where you get satisfaction, and that is because I am specializing in clothes and shoes only. Suits $5 up, overcoats $3 up, Pants $1 up, Raincoats $2.50 up, Odd coats $1 up. Felt hats 50c up. Shoes at various prices. I alter to fit free of charge. Dick Ruskin's Second-Hand Clothing Store, 221 Hunter street. 'Phone 2088.

17 DECOY DUCKS, REPAINTED, IN good shape. 352 Water street. 3d-47-3592.

WOOD FOR SALE — HARDWOOD slabs, cut 12 in., per half cord $6.50. Dry hemlock slabs, cut 12 in., per half cord $4.50. 'Phone 393. J. F. Gray. 6d-52-3636.

### MISSING GIRL OF SIMCOE LOCATED.

#### Sixteen-Year-Old Bride Found in River Rouge—Tired of Married Life.

DETROIT, August 25. Canadian Press. — While the underworld haunts of over 50 cities in the United States and Canada were being searched to-day for Mrs. Sadie Willis, the 16 year old girl-bride of William N. Willis, her elderly husband, whom she married but a short time ago and then deserted, William Barry, of Simcoe, Ont., the girl's uncle, located his niece at River Rouge, a down town river suburb of Detroit.

The girl had written her Canadian relatives that she was tired of married life. Her husband on the other hand, thought that she had been killed by ruffians.

### WANTED

LUMBER WANTED — A LIMITED quantity of second-hand matched or plain lumber. Apply 'phone 2134. 3d-49-3631.

WANTED TO RENT—HOUSE, ABOUT 6 rooms. Good locality. Modern conveniences. Reliable tenant. Box 3388, Examiner. 3d-47-3388.

WANTED TO RENT— FURNISHED house, six to eight rooms, modern. 'Phone 428. 2d-47-3615.

WANTED—ROOM AND BOARD FOR business woman and young son, attending school. Must be central. Aply Box 3606, Examiner. 3d-48-3606.

WANTED TO BUY — A SMALL house, central, on terms. Apply Box 3607, Examiner Office. 3d-48-3607.

WANTED— ORGANIST AND CHOIR leader for St. James' church, Peterborough. Send applications, with qualifications and salary expected to Wesley Rose, Claraday P.O., Peterborough. 3d-21-23-25-3371.

WANTED — FURNITURE AND household goods wanted. Small lots or entire contents of residence bought for cash. Get my estimates. H. T. Butcher, 384 Water street. 6d-52-3628.

### HOUSES, REAL ESTATE

FOR SALE—WEST PART LOT 116, with or without timber, also brown lot 117, good water front, Harvey. G. Galvin, 324 Charlotte St. 52d-159-1280

FOR SALE — COTTAGE. PARK street south. Apply 200 Lake street. 5d-47-3527.

FARM FOR SALE—135 ACRE FARM in Cavan Township. Brick house, large L-shaped barn, drive shed, 2 wells, bush. Apply Otta Williamson, Fraserville, R. R. No. 1. 26d-59-3230.

FOR SALE— NEW BRICK HOUSE, modern, with hardwood floors, fireplace, etc. Apply in the evenings to 258 Prince street. 4d-149-3505.

FOR SALE OR TO RENT—100 ACRES good buildings, lots of water. 12th con. Cavan, lot 4. R. W. Henderson, Ida, Ont., R.R. No. 1. 2d-25-3430.

FARM FOR SALE—75 ACRES GOOD land; all cleared. Good house; new barn, 43 x 65. Silo. 2 good wells. Apply Walter Douglas, Peterborough, R.R. 5. 6d-49-3561.

FOR SALE—5 ROOMED BUNGALOW, hardwood floors, fireplace, furnace, large lot. Close to car line and river. Apply V. Wilson, King George street south. 6d-3267.

HERE IS A CHANCE — 4-ROOM house and plumbing, centr $1,600; 3-room house and plumbing, $900; 3-room cottage, west side, $1,200. With a small payment and the balance like rent. Apply 344 King street. 3d-20-22-24-3506.

### HELP WANTED—Male

FIREMEN, BRAKEMEN, BEGINners $150-$250 (which position?). Railway Box 3224. 12d-4-6-7-11-12-14-18-20-21-25-27-28.

WANTED— OFFICE BOY AT DE Laval. Apply by letter only. 3d-48-3418.

MAKE MONEY AT HOME—$15 TO $60 paid weekly for your spare time writing showcards for us. No canvassing. We instruct and supply you with work. West-Angus Showcard Service, 29 Colborne Bldg., Toronto.

### Summer Cottages to Rent

FOR SALE — SUMMER COTTAGE, half mile from Fowler's Corners, on Chemong lake. Verandah screened in. Very comfotrable. Will sell cheap, as owner is leaving city. 'Phone 2244. 3d-49-3632.

### AUTOS FOR SALE

FORD TOURING FOR SALE—BARgain. 574 Aylmer, after 5. 3d-47-3577.

FOR SALE— A BRISCOE TOURING as is $115. Duffus Motor Sales. 3d-47-3404.

FOR SALE—NEW DURANT SEDAN. Just run 1,150 miles. At a big reduction. Apply A. Brown & Co., 383 Water street. 2d-47-3416.

FOR SALE—A FIRST-CLASS 7-PASsenger McLaughlin-Buick Sedan. Apply after 6 o'clock in the evening at 242 Euclid avenue. 12d-53-3594.

SMALL 5-PASSENGER TOURING car, in excellent condition. This car has only run 3,500 miles, $450.00, or would take Ford car (runabout preferred), or car in need of repair as part payment. 352 Water street. 3d-47-3590.

### LOST

LOST— A GRAY SUEDE BEADED bag, somewhere in south end of city. Finder please leave at Examiner and receive reward. 3d-47-3392.

LOST—A PAIR OF GLASSES. REward at Examiner. 3d-48-3618.

LOST— THURSDAY NIGHT, AN opal ring, south of Charlotte street. Reward. 303 Stewart street. 3d-48-3617.

LOST—GOLD AUSTRALIAN EMBLEM bar pin—in department stores, or on Park or George streets, via Donegal, Murray and McDonnel to Romaine. Reward. 105 Lock street. 2d-47-3611.

LOST OR STRAYED FROM THE Rifle Range, Otonabee, 1 large red and white cow. Any person giving information as to the location of said animal will be rewarded by J. T. O'Connell. 3d-48-3605.

LOST— ON THURSDAY EVENING, on the street, a sum of money, $7, containing two bills. 'Phone 1544W. Reward. 3d-48-3604.

LOST— ON SATURDAY MORNING, between St. Paul's shed and Examiner, by way of Brock, brown leather handbag. Finder please leave at Examiner. Reward. 3d-49-3639.

LOST—ON WATER STREET, BROWN leather purse containing sum of money and other articles. Reward if left at Examiner. 3d-49-3424.

### BOARDERS WANTED

BOARDERS WANTED — PRIVATE home. Central. Terms moderate. Would take Normal students. Aply 183 Dublin street. 6d-50-3583.

WANTED—TWO BOARDERS WANTed. Apply 558 Chamberlain. 6d-52-3624.

WANTED — LADY BOARDERS. Close to Bonner-Worth. Apply Examiner for address. 1d-47-3429.

### FARM WANTED

FARM WANTED—I WANT FARMS for cash buyers. Describe fully and state lowest price. R. A. McNown, 210 Wilkinson Bldg., Omaha, Neb. 5d-11-18-25-1-8-3338.

WANT TO HEAR FROM OWNER having farm for sale; give particulars and lowest price. John J. Black, Chippewa Falls, Wisconsin. 2d-18-25-1-3471.

### NURSING

PUPIL NURSES, DIPLOMA — 2 years, uniform, board, room, laundry and cash allowance provided. Chicago Hospital, 511 E. 49th, Chicago. 3d-21-23-26-3517.

### SITUATIONS WANTED

SITUATION WANTED —AN EXPERIenced clerk for grocery store, desires position. Aply 194 Reid street, Peterborough. 2d-48-3634.

### AGENTS WANTED

$2,000 PER YEAR EASILY MADE selling our rubber aprons and specialties. Free sample case to workers. Write for prices and particulars. The B. & E. Mfg. Co., Dept. 7, London Ont. s.t.f.-2616.

AGENTS—MEN OR WOMEN.. SELL knitting yarn. The article that is in most demand to-day. Thousands of pounds of yarn will be sold between now and Xmas. Get your share of the business. We supply sample cards showing 8 samples of the best two and four ply knitting yarn on the market. This yarn is suitable for both hand and machine knitting. We supply your customers free with printed instructions for knitting popular, up-to-date garments and allow you large profits on your sales. Write to-day for sample card and also particulars of our special yarns at 85c. per pound. Donalda Mfg. Co., Dept. 115, Toronto. dtr.

AGENTS— NEW MONEY-MAKING Invention. Chemical Fire Extinguisher weighs 3 lbs. charged. Excells heavy high-priced devices. Guaranteed. Puts out fire in 10 seconds. Agents profit over 100%. —J. S. Perry sold 750 in 30 days. Alvin McAulay places 14 in 2 hours. Territory going fast. Write to-day. Protex Chemical Fire Extinguisher Company, 600 Echo Drive, Ottawa, Ont. 3d-11-18-25-3275.

AGENT FOR COUNTY OF PETERborough to sell Keyless Padlock and handle sub-agents. Send one dollar for sample and further particulars to Dickson & Langrell, 6 St. Joseph Street, Toronto. 6d-14-16-18-21-23-25-3381.

EARN EXTRA MONEY THIS XMAS taking orders for our high grade, moderate priced, Personal Greeting Xmas Cards. You can make $5 up each evening. Beautifully illustrated sample book supplied. Full time agents make $50 per week up. Write Manufacturers, 122 Richmond West, Toronto. 12d-51-3238.

HOSIERY AGENTS $5,000 YEARLY, selling hosiery direct mill to consumer, Ladies', men's and children's complete line. Best value, exclusive territories. Dept. 407, Triangle Mills, Box 2503, Montreal. 1d-47-3419.

### SALE OF TIMBER.

Tenders will be received by the undersigned up to and including Tuesday the 11th Setpember, 1923, for the right to cut the timber on Lots 26 in the 4th Concession, and 22 in the 7th Concession of the Township of Monmouth, in the Porvisional County of Hailburton.

Particulars regarding Sale may be obtained from the undersigned, or Mr. A. Stevenson, Crown Timber Agent, Peterborough, Ontario.

JAMES LYONS,
Minister of Lands and Forests.

N.B.—No unauthorized publication of this notice will be paid for. 1d-47-3420.

# For Sale

$4,800—Seven-Roomed Red Brick House, all modern.

$2,500 — Six-Roomed Red Brick House, 2-piece plumbing, central.

$5,200— Seven-Roomed Red Brick House, all modern; good stabling.

$2,200 — Six-Roomed Bungalow. $500 cash, balance as rent.

50 acres good land and buildings. Would exchange for house in city as part, in a good lot. See this.

300 acres good land and No. 1 building. Can be bought on good terms.

200 acres to rent. Good farm and No. 1 buildings.

Several good farms to sell, or exchange tor city property.

**J. CHAMBERS & CO.**
354 WATER STREET.
Phone 1719J. Residence 1594W.

### HELP WANTED--Female

LADIES WANTED —TO DO PLAIN and light sewing at home. Whole or spare time. Good pay. Work sent any distance. Charges paid. Send stamps for particulars. National Manufacturing Co., Montreal. 6d-18-25-1-8-15-22—6w-40-3461.

WANTED—UPSTAIRS GIRL. APPLY King's Hotel. 3d-47-3394.

WANTED—CAPABLE MAID OR WOman for housework. Apply Wallace's Point. 6d-3343.

WANTED—YOUNG GIRL TO HELP with housework, mornings. Apply 331 Reid street. 3d-49-3635.

WANTED—A GIRL TO HELP WITH housework for two weeks. Apply Y.W.C.A. 1d-47-3422.

# WANTED

EXPERIENCED CHOCOLATE DIPPERS

Apply—
SMILES'N CHUCKLES CANDY CO.,
Kitchener, Ont.

**WANTED**
**LIVE HENS AND BROILERS**
—Call—
**S. COHEN**
189 Charlotte S.. Phone 889J
And we will call for them. 26dt.t s.52

## Going to Build?

I will be pleased to furnish estimates of Houses, Bungalows, Summer Cottages, Garages, Alterations. Repairs, etc.

A. B. CUNNINGHAM
331 Reid St. Phone 1261w

Ford
THE CAR OF SERVICE
*Its Confidence That Counts*

**WE HAVE NEW AND USED CARS, ALL MODELS. BELOW IS A PARTIAL LIST OF USED CARS;**

$200—Ford Touring Car, complete with markers, splendid tires; good buying. Stock No. 187.

$235—Ford Touring, with one-man top, complete with markers, tires, and appearance all good. Stock No. 186.

$150—Ford Touring Car, complete with markers. Stock No. 184.

$135—Ford Touring Car, complete with markers. Stock No. 183.

$ 75—Ford Chassis, complete with markers. Stock No. 182.

$100—Ford Light Truck, as is, good running order and good tires. Was $125. If sold this week $100.00 takes it. Stock No 177.

$100—Ton Truck as is. If sold this week $100 only. Stock No. 171.

$125—Reduced from $150—Fisher 7-passenger Touring Car, good working order. Stock No. 169.

$350—Ton Truck, complete with body. Stock No. 166.

$550—Reduced from $600—Ford Ton Truck, complete with Canopy top, best of tires, and best of mechanical condition. Stock No. 151. This is a 1922 model that would cost, new, considerably over $800.

$485—Ton Truck, 1922 model, complete with everything, best of tires, etc. Stock No. 72.

$ 75—McLaughlin 6-cylinder Chassis. Stock No. 60.

A number of good Ford Touring Cars from $250 and less.

Three very good Chevrolet Touring Cars, newly painted, at very low prices.

Terms of One-third Cash and the balance extended over twelve months, if necessary, to responsible parties.

You are missing something good by not buying either one of our Used Cars or a New One.

Any Motorist will tell you that there is no better time for motoring than in the Mid-Summer and Fall months.

At our liberal terms you do not need to deprive yourself of the advantages and pleasure of being a Car Owner. SEE US AT ONCE.

**DUFFUS MOTOR SALES**

# H.P. LINDSAY AGENCY CO.
## 392 WATER ST.

**WANTED**

Good Man to take charge of Real Estate Branch.

**WANTED**

We have a client who wants to buy land with good timber on it. He is in the lumber business.

All kinds of Insurance written—Life, Fire, Auto, Plate Glass, Accident and Sickness.

Twenty-five first-class companies to choose from. Low rates. Phone or call—

# For Sale

7 Rooms, all modern, oak floors, central. Nice House. See this. $7,500

7 Rooms, fully modern, hardwood floors up and down, good lot. Nice House ..... $4,500

7 Rooms, brick, central, three-piece plumbing. Take car as part, $3,500

6 Rooms, brick, three-piece plumbing, south. Take car or lot as part, $3,150

6 Acres, north, close to city; frame house and stable. Bargain, $2,000

50-Acre Wood Lot, 12 miles out, all for ..... $900

Many other good Farms and Market Gardens for sale and exchange in all parts

**A Few Good Houses To Rent**

**P. E. RUTHERFORD AGENCY**
282 George Street
Phone 142J Residence 646w

# RAILWAY TIME TABLES

**CANADIAN NATIONAL RYS.**

**All Trains Daily Except Sunday.**

Corrected to date.)

No. 91—7.10 a.m., Lindsay-Toronto.

No. 96—8.10 a.m., for Port Hope and Toronto.

No. 93—8.23 a.m., for Lindsay, Blackwater Junction, Orillia, Midland, North Bay and Toronto.

No. 95—8.25 a.m., for Hastings, Campbellford, Belleville and points on the main line east.

No. 369—8.30 a.m., for Lakefield.

No. 92—12.02 a.m., for Lindsay, Port Hope, Toronto, Buffalo, making connections with the International Limited for London, Detroit, Chicago and Ottawa.

No. 1005—12.15 p.m., for Hastings, Campbellford, Belleville and Ottawa.

No. 371—12.25 p.m., for Lakefield.

No. 95—5.34 p.m., for Lindsay, Orillia, Midland, North Bay and Toronto.

No. 373—5.40 p.m., for Lakefield.

No. 99—8.10 p.m., for Lindsay.

No. 94—9.10 p.m., for Port Hope, Montreal and Boston. Carries sleeper for Montreal.

**CANADIAN PACIFIC RAILWAY.**
(Corrected to Date.)

GOING EAST—

11.59 a.m.—Norwood, Havelock, Bonariaw, Tweed, Perth, Smith's Falls, Kingston, Ottawa, Montreal and intermediate points daily. On Sunday this train proceed east only as far as Havelock.

8.20 p.m.—Indian River, Norwood, Havelock and Tweed. Daily except Sunday.

12.02 a.m.—Havelock, Tweed, Kingston, Perth, Smith's Falls, Montreal, St. John, Boston and New York. Daily except Saturday.

1.00 a.m.—Havelock, Tweed, Kingston, Perth, Smith's Falls, Ottawa.

GOING WEST—

1.31 a.m.—Myrtle, Toronto, Guelph, Goderich Hamilton, Galt, Woodstock, St. Thomas, London, Chatham, Detroit, Chicago and New York. Daily.

4.58 a.m.—Toronto (Yonge Street), Hamilton, Owen Sound, Teeswater and intermediate points. Daily except Sunday.

7.35 a.m.—Toronto, Hamilton, Brantford, Buffalo, Rochester, Boston, New York, Galt, Woodstock, London, Chatham, Detroit and intermediate points between Peterboro and Toronto. Daily except Sunday.

9.35 a.m.—Bethany, Lindsay, Orillia, Port McNicol and intermediate points. Daily except Sunday.

1.50 p.m.—Toronto, Hamilton, Brantford, Buffalo, New York, Galt Woodstock, London, Windsor Detroit, Chicago and intermediate points between Peterboro and Toronto. Daily.

4.50 p.m.—Lindsay, Toronto and intermediate points. Daily except Sunday.

### GOOD INVESTMENT

$3,100.00 — Seven-roomed Brick, three-piece bath, good lot, fine location.

$2,800.00—Six-Roomed Brick, partly modern, easy terms.

$3,200.00—Seven-roomed Brick, two-piece bath, stable, central.

$3,200.00—Seven-roomed Brick, hardwood floors, garage, and large stable.

$4,200—Modern Brick, furnace, corner lot, south Charlotte.

Large list of others to choose from.

**H. J. McCANNAN**
Walter Nugent, Assistant.
Nugent, 'Phone 1693M.
140 Simcoe Street. 'Phones 461—772

**DEWART AND QUINLAN,**
372 Water street, Peterborough.
Have listed for sale a number of desirable City Residences, well improved Park Lots, and Farms, on which prices have been reduced to such a degree as to make profitable investments, as well as comfortable homes. Several well improved farms of different sizes offered in exchange for city property. Intending purchasers consult our own interests by calling on us.

**DEWART & QUINLAN,**
372 WATER STREET
16d18 21 25 28 1 4 8 11 15 18 22 25 29 1 5 8

**FOR RENT—**
A large Ground Floor Office, or Stationery Store, can be rented in whole or in part.

**FOR SALE—**
200 acres of land, 140 acres working land, balance pasture and wood, in Cavan, 3-4 of a mile from station, splendid building consisting of brick house, three piece bath, bank barn, 42 x 100 feet; can be purchased at a reasonable price, and on easy terms. Owner would sell stock, also crop.

100 acres of good land, 60 acres working land; balance pasture and wook, well fenced; first class buildings, such as new brick house with furnace, barn 30 x 100 feet; other buildings; convenient to station, church and school; owner would exchange for a property in Peterboro. Price ..... $7000

For inspection and further particulars of the above properties apply

**J. T. O'Connell & Co.**
136 HUNTER ST. W., CITY
Phones—Office 376, Residence 1359

Telephone 790 When You Want Your
**PIANO OR ORGAN TUNED**
Player Pianos A Specialty.
All Work Guaranteed.
W. H. CUNNINGHAM
360 Weller Street.

**COAL! COAL!!**
We are taking orders now for our famous LARGE PEA COAL. If you wish to secure any, order at once, as we have only a limited quantity in stock.
Apartment to Let.
A. LOW & CO., 284 Simcoe St.
'Phone 697. W. and Hel. 1027

**EDWIN ELCOME**
TAXIDERMIST
692 Harvey St. Peterborough, Ont.
No Birds or Animals Accepted for Mounting until 30th of October.
ONLY MASKINONGE, BASS AND TROUT MOUNTED.

**CHINA PAINTING**
Mrs. Langley McCarthy Teaches Biscoffs' New and Beautiful Work in CHINA PAINTING

**DAVIS-THOMPSON COMPANY, LIMITED**
*Insurance and General Agency*
433 GEORGE ST. PHONE 40

**4%** INTEREST, Compounded Half-Yearly, Paid on Deposits.

One Dollar opens an Account. Special facilities afforded Depositors for the convenient transaction of their business, and accounts are subject to cheque withdrawal.

For sums of $100 and upwards this Company's Debentures are issued in terms of one to five years.

Bearing INTEREST Half-Yearly at - - - **5%**

**TORONTO SAVINGS & LOAN & CO.**
435-437 George Street
PETERBOROUGH

MAIL EDITION

# The Evening Examiner

THE Condensed Advertising in the Examiner is getting excellent results for those using these columns. For Sale, To Let, Lost, Wanted, etc. Try it.

PRICE THREE CENTS — PETERBOROUGH, SATURDAY, AUGUST 25, 1923 — PRICE THREE CENTS

## GERMAN CHANCELLOR REITERATES HIS POLICY ON THE RUHR SITUATION

### Dr. Streseman Made An Official Announcement of His Stand at Luncheon Given By Commercial Leaders.

### GOOD INDICATIONS.

BERLIN, Aug. 25. — Dr. Gustav Stresemann the new Chancellor, yesterday delivered at a luncheon tendered him by Industrial Financial and Commercial leaders, his first official declaration of his government's stand in the reparations controversy.

Beyond giving a slightly more precise formulation to Germany's previous offer to pledge an integral part of her industrial, commercial and financal organism as security for reparations payments, the Chancellor's speech contributed no new elements to Germany's side of the issue.

Without specifically mentioning passive resistance or the evacuation of the invaded areas, Dr. Stresemann nevertheless permitted the inference that the German government believed such tangible "pawns" as portions of her economic system were not too high a price to offer for the restoration of German sovereignty. This statement is viewed in political circles as merely paraphrasing his inaugural statement before the Reichstag in which he made the complete rehabilitation of German official and private jurisdiction in the Ruhr and the Rhineland a condition for abandoning passive resistance. In his address yesterday he opposed any attempt to make the Ruhr and the Rhineland objects of negotiations in any solution of the reparations tangle.

The speech in its entirety is viewed here as a temperate and conciliatory statement by the government. Political leaders view it as a material contribution to an attempt to create an atmosphere which will enable an early resumption of formal pourparlers between Germany and the Entente powes.

Among the luncheon guests were Rudolf Hilferding Minister of Finance Hans Von Raumor, Minister of Economics; Dr. Buecher, president of the League of German industrialists; Dr. Sorge, head of the Krupp directorate and representatives of the Berlin Chamber of Commerce and other commercial organizations. Dr. Duisburg had of the Bayer Chemical and Dye Works presided. He praised Chancellor Stresemann for the courage manifested in taking the helm of the ship of state while the craft was being "badly tossed by the high seas and threatened with foundering."

Dr. Duisburg advised the Chancellor to get rid of the surplus crew and needless ballast in order to make room for passengers and cargo. The ship also needed a new compass, he said, in order to enable it to find its way into open water, as it now was threatened with being caught in the "Scylla and Charibdis of Anglo-French relations."

The fact that Chancellor Stresemann was permitted to unfold his program at a luncheon tendered him by "Big Business" is viewed as an indication that the industrialists and their allied interests are in full accord with the government's attitude on reparations and its program of radical taxation and financial measures.

In opening his address the Chancellor said his government stood by the offer the recent Cuno government had made for settling Germany's reparation debts. Despite the heavy new taxation of property a lasting recovery in Germany's finances was impossible without a previous settlement of the foreign situation.

"The world," said the Chancellor, expects from its statesmen a return of normal conditions of international commerce, instead of the present chaos. Such a possibility is opened to us in the last official publication of the British government. The French premier, too, at Charleville indicated a practical solution as the aim of his policy by claiming positive pledges for German reparation deliveries, namely the German railways and control of the German economic system and of German customs. This principle also was expressed in the German memorandum of June 7, which, to our regret remained unanswered.

For us in Germany there is no Rhemish question to be solved internationally. The Rhinelanders have the right to determine their relation to the Reich. Hitherto they have not expressed the slightest desire for a change in their loyalty to the Reich and to Prussia.

"We accept with satisfaction the French premier's declaration that he is pursuing no political aims or ideas of annexation; but this declaration is incompatible with his proposed solution because they actually would mean special treatment of the Rhine and the Ruhr, both economically and politically, thus barring the way to a settlement which would be acceptable to Germany."

The Chancelor said the German government would be accused of political dilettantism if it based its policy on a division of the Allies. Germany, he declared, could only hope some way would be found by which the just claims of the Allies might be satisfied while Germany at the same time, was assured the possibility of future development.

**STOCKS AND BONDS**

great boom in the mining industry. I have had many years experience in practical mining, both in Cobalt and Porcupine, and have a wide connection there. I am therefore in a position to get early and reliable information in both camps. I have made a profit for every one of my clients up to date, and shall be pleased to advise any one interested. There will be a strong market this summer and now is the time to get in.

Accounts carried on reasonable margins

C. H. REID

Room 111 Barrie Bldg.

## POULTRY ASSN. HELD MEETING

### Fifteenth Annual Meeting Was Held at Ottawa — Results of Investigations Are Told.

OTTAWA, Ont., Aug. 25.—(Canadian Press.)— One of the interesting things disclostd at the terminating session of the 15th annual meeting of the American Association of investigation and instruction in poultry husbandry this afternoon was that as high as 25 p.c. of the hens in most flocks might be culled out without seriously impairing the quantity of eggs produced by the flock aggregate. There are some hens, that are brooders and not layers, or for some reason, are not of the laying strain, and these can be dispensed with without loss.

A. R. Jones of Prince Edward Island, who spoke on "poultry promoter work in Canada,' 'also said that some eggs were unfit from the very moment they were laid, for human consumption, and that an egg was not to be judged by age or size but by well defined tests which only an egg authority could apply. Once the fiscal advantages of better eggs were demonstrated, the department found itself besieged with calls for assistance; assistance in showing how to establish a standard tor eggs.

Proper feeding also bulks large in egg productivity; statistics brought forth by P. E. Riley of Perdue University Lafayette, Ind., showed this fact to be an indubitible one. Hens were taken and fed on a prepared mash for three weeks. Before the feeding test a certain number of hens produced 29,996 eggs. After three weeks proper dieting, the same hens produced 52,117 eggs in the same given time, or a 72 p.c. increase.

A number of other papers were read during yesterday's session.

The final reports of the meeting were devoted to discussing the feasibility of sending delegates to the International Poultry conference to be held at Barcelona, Spain, in 1924. It was decided to send the following men should finances permit: American delegates, Prof. M. A. Jull, Macdonald College; M. C. Kirkpatrick, Frenchtown, N.J.; A. J. Phillips Purdue, University, Lafayette, Ind.; H. Clyde Knandel, State College, Penn.; Leslie Card, University of Illinois, Urbana; N. E. Chapman, University of Minnesota, St. Paul; W. A. Lippincott, Davis, Cal.; James E. Rice, Connell Ithaca, N.Y.; H. R. Lewis, Davisville, R.I.; Harry H. Kaupp, Purdue; J. C. Graham, Massachussets Agricultural College, Amherst, Mass.; W. C. Thompson, New Brunswick, N.J.

Canadian delegates—F. C. Elford, Ottawa; W. A. Brown, Ottawa; W. R. Graham, Guelph; Rev. Bro. Liguori, La Tappe, Que.; Prof. M. C. Herner, Winnipeg; Prof. E. A. Lloyd, Vancouver.

## OBITUARY

### GEORGE LOCKIE.

The death took place on Tuesday, August 14, in North Monaghan, of its oldest resident in the person of George Lockie, at the grand old age of 95 years.

Born in Rockbershire, Scotland, in 1828, he emigrated to Canada with his parents when 6 years of age, and his remaining years were spent in North Monaghan. His executive ability was hown when he held the position of Reeve of the township, and he was regarded by his neighbors as a man of sterling worth. He was recognized as the leading expert in Berkshire Hog raising.

A Presbyterian in religion, he was for many years a regular attendant of the Springville Presbyterian church. The funeral was held on Thursday afternoon, services being conducted by Rev. George I. Craw.

### WHEAT HALF CUT.

SASKATOON, Sask., Aug. 25.—(Canadian Press.)—Fifty per cent. of the wheat cutting in Nokomis district, east of here, is already cut, and next week will see all the farmers in that locality through. Reports yesterday said cutting was also general at Birdview and Luseland. Crops will be well up to the 1915 standard, the growers declare.

## HARVESTERS IN GREAT DEMAND

### No Man Need Be Stranded in the West If He Wants Work—More Men Needed

MONTREAL, August 25. Canadian Press. — In connection with the recent statements widely circulated in the press on both sides of the Atlantic, that a number of the British harvest labourers brought out to Western Canada have been unable to find employment, and are stranded in the west, without work or means of livelihood, the following telegram was received here yesterday from Colonel J. S. Dennis, Chief Commissioner for Colonization and Natural Resources for the Canadian Pacific Railway:

"There is no foundation for the statement made that British harvesters have been refused employment, and are destitute in the West. All men brought forward by us to date have been placed. Articles published in the Winnipeg and other western papers to-day contain the statement by the Superintendent of the Government Labor Bureau that all men have been taken care of. Some trouble was caused owing to delay in harvesting operations, but all of the men wishing work will be taken care of."

WINNIPEG, Aug. 25. Canadian Press. — "No man who wants to work in the harvest fields need remain idle in Winnipeg because he is broke," declared Major L. F. Howard, Superintendent of the Dominion Employment Service, yesterday, in commenting on the harvest situation. "All such men who are actually desirous of going to work are being provided with food ,lodging and transportation by the Imigration authorities and the railways."

"We still have calls for thousands of harvesters from Alberta and Saskatchewan," Major Howard added, "and the influx of men from Great Britain and Eastern Canada has about ceased, so that if any danger exists, it is one of a shortage of workers rather than a surplus."

EDMONTON, August 25. — Canadian Press. — For the first time in the history of Alberta harvesting a number of farm hands have been sent into the Peace River and Grand Prairie country by the government employment bureau. The big crops in the north this year have necessitated outside help in the way of harvesting.

### Australia Has the Largest Floor Space.

OTTAWA, Ont., Aug. 25.—(Canadian Press.)— That the Australian pavillion at the British Empire exhibition will have the largest floor space of any of the buildings to be used by the Dominions is the information conveyed to the departmtnt of Trade and Commerce by its representative at Melbourne. It is said that every effort is being made by Federal and State governments in the commonwealth to make their exhibition the oustanding one so far as the colonies are concerned.

### Lindsay Demands Bank Investigation.

LINDSAY, Ont., Aug. 25.—(Canadian Press.)—At a special meeting of the town council, it was moved by Reeve O'Reilly and Alderman Moore, "That the Mayor write Hon. Mr. Fielding a demand for a public investigation into the affairs of the Home Bank of Canada, particularly as to the investment of Home Bank funds, to whom made, and when made, and also who made the withdrawals of money on deposit just prior to the failure of said bank."

### NEW JAP MINISTER.

TOKIO, Japan, August 25. Canadian Press. — Viscount Yasuya Uchida, Minister of Foreign Affairs, has been appointed premier ad interim, and will serve until a new Cabinet is formed.

### USE THE FAN

The use of an electric fan will facilitate the drying of fruits and vegetables.

Former residents of Millbrook, who are participating in the Millbrook Old Girls' and Boys' Reun ion, will recognize this scene, which shows few changes in the last de cade or two.

## MINES MAY BE FLOODED IF MAINTENANCE MEN GO OUT WITH STRIKERS

### Strike on September 1 Now Seems Certain and Mine Officials Have Ordered Firemen and Pumpers Out Also.

### MORE DISCUSSIONS.

ATLANTIC CITY, N. J., Aug. 25. — Canadian Press. — Representatives of the anthracite mine workers in the United States yesterday took the last step necessary to shut down the mines on September 1. Though news came to them from Washington that Governor Pinchot, of Pennsylvania, with President Coolidge's support would seek a last word before the impending struggle in the anthracite region, Scale Committees from the three union districts authorized by unanimous vote the issuance of "work suspension" orders, and walked out of their meeting room to take the trains which last night were carrying most of them to their homes.

Their officials however said that any request which Governor Pinchot might extend for further conference probably would be accepted. In this view members of the operators' policy committee, which was still held in the city also joined. The employers would refuse no request for discussion, it was said, however slight might be the prospect for a settlement.

Phillip Murray, vice-president of the United Mine Workers, and Thos Kennedy, C. J. Golden, and Rinaldo Cappelain, presidents of the anthracite districts, met with the union scale committees and reported upon the fruitless negotiations. There were "18 miners from the pit," as prescribed by union law, delegates for their fellow workers, on hand to listen. At the end of three hours of executive session, the miners trooped silently away.

"We are writing to-night a new set of rules which will govern the suspension of work on the part of our members that automatically comes about September 1st," Mr. Murray said "It will be printed Sunday night or Monday morning, and will be mailed on Tuesday from somepoint in the anthracite region in order to reach all of our locals by August 31.

"For the first time, the rules will also call for all of our members who are employed as firemen, pumpmen, engineers and maintenance men to cease work when the miners go out. These men have hitherto been left in service in order to keep the mines from flooding and caving in. The scale committee, however, authorized the international and district officials to complete any satisfactory arrangement with the operators if the operators desire to continue the employment of our members in such capacity, which will have that result."

The mention of the continuance in service of enough anthracite workers to prevent the incalculable damage that would result to the mines from flooding and cave-in, covered a point to which observers attached great importance and which operatbrs and the union appeared to be staging an entirely new controversy. A. B. Jessup, for the operators' policy committee, said that past relationship between the union and the employers, had set up precedents by which the men should be held to their tasks, regardless of suspension orders to the rank and file of miners. He indicated, however, that if the union was obdurate, some sort of special conference might be asked by the operators to make the issue clear.

Insistent suggestion was made to the miners' contingent yesterday concerning the prospect of local or general strikes of bituminous miners during the progress of the expected anthracite suspension.

International officers and all responsible spokesmen for the union carefully refrained from making any public statement that such outbreaks might be looked for.

## TRADE REPORT CREDIT ASSN.

WINNIPEG, Aug. 25. Canadian Press. — The weekly trade report of the Canadian Credit Men's Trust Association, Limited, states:

Halifax. — Wholesale business fair, which is a reflection on retail conditions. Collections fair.

St. John—Wholesale trade fairly satisfactory. Retailers report some slight improvement. Field and fruit crops are very promising. Collections are only fair.

Montreal. — Wholesale conditions fairly steady with a fair amount of fall goods moving. Retail business slightly improved. Collections show slight improvement.

Toronto — Manufacturers report little change in general conditions. Wholesale business fair with prospects of good fall trade. Retail conditions practically unchanged. Collections fair.

Winnipeg — Wholesale conditions show a slight improvement from the last week but business as a whole is rather quiet. Retail conditions practically unchanged. Collections fair with improvement anticipated as the crop moves.

Regina—Wholesalers report business improving. Retail trade slow. Collections slow.

Saskatoon — Wholesale business fairly satisfactory with some improvement. Retail business fair. Collections slow.

Calgary — Wholesalers report a fair volume of business moving for fall trade. Retail conditions practically unchanged. Collections on current acounts fair with anticipation of some reduction of old outstandings as crop proceeds are available.

Vancouver — Wholesale hardware, drygoods and groceries, fair. Boots and shoes still a little quiet. Retail hardware, drygoods, groceries, improving a little. Boots and shoes quiet. Collections fair to poor.

### NEW WHEAT ARRIVES.

LAFLECHE, Sask., Aug. 25. — (Canadian Press.)—New wheat was brought into the elevators here on Thursday from three farms. It graded No. 1 from sixty to sixty-two pounds per bushel. Threshing will be general by Monday.

## MORMONS TO OPEN TEMPLE

### Dedication Services For First Mormon Temple on British Soil Will Be Held on Sunday.

LETHBRIDGE, Alta., Aug. 25.—(Canadian Press.)—President Heber J. Grant, of the Mormon church, and party, will reach Cardston by special car from Salt Lake City for the dedication of the Temple at Cardston, Sunday, August 26. Theer is an excursion from the United States for the dedication and in addition the High church authorities, scores of Mormans from Utah, Idaho, Arison, Wyoming and Montana will be at Cardston for this notable church event. Being the first temple to be erected by tht Mormon church on British soil, it is also attracting members of the faith from different parts of the Dominion, some having arrived from Fort William, Winnipeg, Vancouver and other cities.

Everything is in readiness for the dedicatory service which opens at 10 o'clock Sunday morning. At this session the dedictaory prayer by President Grant, will be the feature. From this meeting on sessions will be held in the afternoon and evening until all the members of the church in Alberta have been able to attend.

Since its erection the temple, unique among the religious edifices of the Dominion has been visited by upwards of fifty thousand people. Many of these visitors were tourists from distant parts of the Dominion, the United States and even Europe.

Man in Paris whistled continuously 10 hours. Men in Paris have something to whistle about.

## COOLIDGE SUPPLIES AN AVENUE OF MEDIATION IN ANTHRACITE CRISIS

### Has Appointed Governor Pinchot of Pennsylvania to Act As Special Mediator Between the Factions.

### GRAVE EMERGENCY.

WASHINGTON, Aug. 25.—(Canadian Press).—An avenue through which anthracite miners and operators of the United States might come together in further effort to reach a settlement of their existing differences was provided by President Coolidge yesterday in the designation of Governor Pinchot of Pennsylvania as special mediator.

Maintaining the conviction that suspension of anthracite coal production Sept 1 would be suicidal to both employees and operator the government's action was said to be designed to furnish a medium through which conciliatory influences on both sides might operate without damage to the strategic position or the dignity, of either.

After a luncheon conferences at the White House, Governor Pinchot returned to Harrisburg with the announced intention of getting in touch with representatives of the miner and operator groups. It was stated that no definite proposal had been evolved at the White House meeting and that Mr. Pinchot's first move probably would be to ascertain whether a basis for further discussion exist, despite the unequivocal tenor of the statements issued at the conclusion of the Atlantic City conference.

Describing the relations of Governor Pinchot to the Federal authorities as "solely co-operative," a spokesman for the president pointed out that his selection was a particularly happy one because the anthracite fields are located almost exclusively in Pennsylvania and because of the unusual legislative safeguards thrown around the industry by four state laws. Possibility of the Pennsylvania statutes licensing mine operations being used in the effort to reach a settlement as discounted by Mr Pinchot, however.

Chairman Hammond, of the coal commission which has been the designated agency of the United States government in dealing with the anthracite crisis participated in the White House meeting, and, it was announced later will co-operate heartily with Governoh Pinchot. The commission will furnish data and information bearing on the subject to the Pennsylvania executive, an administration spokesman said, and will hold itself in readiness to assist to a further extent if it services are desired.

It was said at the White House the injection of Governor Pinchot into the picture should not be taken as a change in the policy of non-intervention hitherto followed. The government still holds, it was added, that a cessation of production in the anthracite industry would be a folly impossible of consummation by sensible men.

The optimistic view of the coal crisis which has marked the government's attitude, since the disruption of the bi-party discussion was more pronounced to-night. A review of the situation, made public by the coal

(Continued on page 5.)

**THE QUESTION OF THE DAY**

"Have You Seen the New McLaughlin-Buick?"

*SEE THEM AT*

**A. BROWN & CO.**

**Phone 126** **383 Water St.**

SMOKE

OLD CHUM

TOBACCO

**CORPORATION OF THE CITY OF PETERBOROUGH.**

**CITY TREASURER'S SALE OF LANDS FOR ARREARS OF TAXES.**

By virtue of a Warrant issued under the hand of the Mayor and the Seal of the Corporation of the City of Peterborough, bearing date the 31st Day of May, 1923, and to me directed, commanding me to levy upon the several Parcels of Land hereinafter described, for Arrears of Taxes and Water Rates respectively due thereon, together with all lawful costs and charges in connection therewith, I hereby give notice that unless the said Arrears of Taxes, Water Rates, and costs be sooner paid, I shall, pursuant to the provisions of the Assessment Act, at the City Council Chamber, in the City of Peterborough on MONDAY, 29TH OCTOBER, 1923, at the hour of Ten o'clock in the Forenoon, proceed to Sell, by Public Auction, the said Lands or so much thereof as may be necessary to discharge such Arrears of Taxes, Water Rates, and all lawful costs and charges incurred in connection with such Sale.

| Parcel No. | Folio | Description. | Location. | Years in Arrears. | Taxes. | Water Rates. | Costs. | Total. |
|---|---|---|---|---|---|---|---|---|
| 1. | 3 | E. 34ft. Lot 2, S. Wolfe | W. George Sts | 1918-19-20-21 | $19.80 | | $13.03 | $32.83 |
| 2. | 154 | Lot 36, Plan 120, | E. S. Prince St. | 1921&bal.1920 | 32.89 | | 13.35 | 46.24 |
| 3. | 58 | Lot 68, Plan 119, | E. S. Elias Ave. | 1919 | 38.62 | | 13.50 | 52.12 |
| 4. | 53 | S. 30ft. Lot 8, Plan 33, | E. S. Cross St. St. | 1918 | 12.12 | | 12.83 | 24.95 |
| 5. | 53 | Lot 7, Plan 33, 490 | Cross St. | 1919-20-21 | 118.18 | $68.77 | 17.19 | 204.14 |
| 6. | 81 | N. 25ft. 8in. Lot 16 Plan 127, | W. S. Bethune St. | 1918-19-20-21 | 42.58 | | 13.59 | 56.17 |
| 7. | 102 | Lot 1, Plan 23A, | W. S. Rogers St. | 1919-20-21 | 36.73 | | 13.45 | 50.18 |
| 8. | 139 | Lot 33, Plan 19A, | S. S. Woodbine Ave. | 1918-20-21 | 11.81 | | 12.83 | 24.64 |
| | | | | | $312.73 | $68.77 | $109.77 | $491.27 |

All lots are patented except No. 1. First published in The Ontario Gazette and in The Peterborough Examiner, 28th July, 1923.

F. ADAMS, City Treasurer.

City Treasurer's Office, Peterborough, 20th July, 1923.

13d-28 4 1 18 25 1 8 15 22 29 6 13 20

# The Evening Examiner

PHONES—Editorial 1601. Business Office, 1600. Private Branch Exchange to all Departments.

The Examiner is a member of the Audit Bureau of Circulation.

The Daily Examiner, published every lawful evening. The Peterborough Examiner, Limited. Office, 412 George Street.

The Weekly Examiner, published Thursday morning. $2.00 per year, delivered in city; out of town subscribers, by mail, $4.80 per year; that of The Weekly Examiner is $1.50.

U. S. REPRESENTATIVES.

Special U. S. Representatives—W. H. Stockwell, 629 People's Gas Building, Chicago Ill.

New York—Chas. F. Miller, 225 Fifth Avenue.

Advertising Rates on application.

R. M. GLOVER, Managing Director.

SATURDAY, AUGUST 25, 1923.


## THE SUMMER CAMP.

The Peterborough Health Association is to be congratulated upon the splendid work accomplished at its summer camp at Jackson Park for children of sub-normal health, which closed to-day after being in successful operation since the last week in June.

225 children in all were looked after at the camp this summer and the days spent in the beautiful surroundings and with the nourishing food that was provided have left their stamp upon almost every youngster who was a guest of the Association.

Gains in weight in most cases were reported and the children have shown a considerable improvement in health, the setting up they have received as a result of their experience strengthening them for the rigors of the long winter that lies just around the corner.

The summer camp at the Peterborough Health Association is a community asset of great value, and it is satisfactory to know that the results achieved this year have been such as to encourage the Association in carrying on with its fine work.

Those who have assisted in any way in promoting the success of the camp have the reward of knowing that over 200 youngsters have had a happy time during the hot weather and have been built up in health as a result of their sojourn at Jackson Park.

## THE DEADY FEMALE.

If Kipling's choice phrase "The female of the species is more deadly than the male," were true two decades ago, how much more true it is to-day, says the London Advertiser. Woman whom poets have been wont to picture as the sweet, the tender, the angelic, has been behaving herself in a rather "deadly" manner of late, to judge by the numerous accounts of fatal brawls in which she assumes the star role.

Perhaps it is due to her new freedom which all the intellectuals are so fond of discussing that every morning newspaper recounts in glaring detail the latest escapades of daring female crimesters. In olden days connubial infidelity and matrimonial difficulties were the prime sources of female crime. Since then woman has launched into a broader sphere which takes in robbery, violence, murder and arson, if stories from Detroit and other American metropolises are to be accepted as true.

What subtle changes in woman's nerve and hand and eye have taken place that she should have developed such alarming adeptness with the pistol when practicing on offending males Time was when the average woman would run at the sight of a gun and would as quickly twist a mouse's tail as she would touch one. But recently many of the gentler sex have shown no hesitation in taking at least some of their new freedom with automatics, to the demise of a number of men who had become the objects of their wrath. Rarely too they fail to hit some vital spot. They shoot to kill. Gone is the time when a woman with a gun was more likely to hit objects at which she didn't aim than the marks at which she sighted. She now gets her man with the certainty of a movie cowboy.

## IS IT ANY WONDER?

Is it any wonder that there are motor-car accidents?

Wednesday Cobourg was the mecca of hundreds of motorists from all parts of Eastern Ontario and the Kingston road and all the main arteries of traffic leading into it were black with automobiles.

If ever there was a time for careful driving it was on this occasion with literally thousands of cars on the highways.

Yet a group of car owners discussing the trip were overheard giving their experiences about as follows:

"At one stage I was travelling 65 miles an hour", says Motorist No. 1.

"Well, we did fifty-five for a while", came back the second driver.

"We made the trip from Cobourg in a hour and four minutes", boasted No. 3.

"It took us just under the hour", the fourth declared.

"None of that speed for me, I like to let her ramble along at a steady 35 or 40 miles an hour", confessed the more conservative fifth.

Can you imagine that?

The speed limit is 25 miles an hour in the country.

Yet these drivers admit that they drove at a rate close to a mile a minute, and some of them even faster than that on a day when the traffic was abnormally heavy and when every instinct should have counselled more than the usual caution and care.

A mile a minute on a heavily travelled highway with drivers of all shades of skill and experience cluttering up the road.

Is it any wonder there are motor-car accidents?

## THE KINGSTON TRAGEDY.

Evidence at the inquest into the death of four Kingston young people who were drowned as the result of the capsizing of two boats in which they were crossing a lake, indicate that the accident was due to the inexperience of the victims.

They ventured forth in punts that they were unable to handle in the wind, one boat was swamped, the occupants of the other upset it in their excitement and four out of the eight passengers in the two cr[illegible] their lives.

It is a miracle indeed that there are not more of such accidents, especially in this district where the canoe is largely used and where inexperienced paddlers persist in taking chances with their own lives and those of others who are foolish enough to entrust themselves to their care.

In the Kingston tragedy the boats used were small punts, not very stable craft, judging by what happened to them and yet probably more substantial than a canoe.

If an accident of this kind is possible with a flat-bottomed punt it does not require a very strong imagination to visualize the chance that people take who boldly embark in a canoe with only a hazy idea of how to handle it.

Knowledge of the art of swimming might have saved some of the unfortunate victims, although one of them lost his life because of his confidence in his ability to swim to shore.

Those who were able to reach and cling to the over-turned boats were saved, the non-swimmers who could not get hold of the over-turned craft and the swimmer who took a chance on trying to swim to safety were not saved.

There is a lesson in the tragedy for all Peterborough people who visit river or lake.

## ALBERTA COAL.

The visit of Mr. Howard Stutchbury, Trade Commissioner for Alberta, has increased local interest in the fuel situation, and those who heard Mr. Stutchbury speak yesterday were impressed with the fact that Alberta coal is of good quality and that there is enough of it to supply all Ontario's fuel wants.

The fly in the ointment is the cost of transportation.

If that can be lowered sufficiently to allow the Alberta product to enter the market here on a competitive basis there is no occasion for further worry as to a possible fuel famine in this province.

The whole situation hinges upon the question of freight rates.

They will have to be low enough to allow Alberta coal to compete with the American article for it may be taken for granted that there will be competition from the anthracite operators just as soon as coal from Western Canada begins to makes it appearance in quantities in Ontario.

The American mine owners have no desire to give up their Canadian market and much as they hate to cut prices they would have no hesitation in doing so once they are convinced that their product has a serious rival.

It becomes necessary then if Alberta coal is to be given a fair chance, that it should be laid down here at a figure that will permit it to meet these efforts on the part of the anthracite operators to hold the field.

That rate will have to be lower than the $9 per ton originally announced by Sir Henry Thornton, and lower even than the experimental rate of $7 per ton now in operation in the transportation of a trial lot of Alberta fuel.

The best efforts of the Ontario Government and of the municipalities of the province should be concentrated upon an attempt to secure from the railways a rate that will make the importation of coal from the Canadian West on a large scale possible.

## AN AMERICAN VIEW.

Virtue has had a small temporary setback. In the Toronto Police Court Judge Denton holds that the Ontario Betting Information act is invalid. The Dominion Parliament, in the Criminal Code, has dealt with the publication of betting information as a matter of criminal law. Can the Provincial Legislature deal with the same subject in an attempt to improve that law? I think not. This is not a case of the Dominion occupying part of the field, leaving the other part open for the Province to occupy. It is rather a case of the Dominion dealing fully with the subject, but requiring proof of intention before a conviction can be had, and the Legislature saying in effect by their act that proof of such intention shall not be required. The field has, I think, been covered, and the Dominion legislation must prevail.

The case is to be appealed, the Ferguson Government taking the same ground as its predecessor, the Drury Government, whose Attorney General is the author of the act. A strong body of opinion held that the statute exceeded the constitutional power of the Legislature. Before its enactment the Attorney General must have shared that opinion or have been in great doubt, for he drafted a Federal bill to the same effect, and had it introduced into the House of Commons at Ottawa. It slipped through, but the Senate changed it so essentially that the provincial law was passed. Evidently, the Dominion Criminal Code ought to be mended. What could be more reactionary than to insist on proof of an intention to commit an offense before convicting the alleged offender? This is no matter of ordinary innocence and guilt. The Ontario Legislature has taken high moral and economic ground. It abominates betting on horse races and everything connected with it, unless the betting is done on Ontario tracks and the Treasury gets its percentage. Thus, both the soundest morality and protective political economy cause the good to hope that the higher courts will sustain this enterprising and memorable law.

Publications given entirely to racing information are still prohibited; but, for the moment, Ontario and American papers will be permitted to publish racing news and record betting odds. Friends of vice have pretended to be puzzled by some details of the Ontario great moral revival. Grant that betting on horse races is a sin and a shame, how does news about betting odds the day before stimulate crime? Nobody in Ontario is going to lose any money betting on yesterday's races. Those who talk in this way are incapable of understanding the fine fervor of Ontario's hostility to betting save at her own protected tracks. Race track betting is an Ontario industry to be encouraged by the local government. News about the betting at pernicious, non-contributing American tracks tends to lower the Ontario moral standards of living.—New York Times.

## EDITORIAL NOTES AND COMMENT.

The past week has made it easy for a lot of people to reconcile themselves to the fact that their summer holidays are over.

It is cynically suggested that the number of British noblemen who are marrying Montreal brides is merely another evidence of the fact that Montreal is the financial centre of the Dominion.

A despatch says that the Federal Advisory Fuel Committee is not worrying about the fuel situation. But unfortunately there are many people who have cause to worry.

There are two classes of people who are unable to buy their winter's coal now, those who can't find any coal to buy and those who can't afford to buy coal if it were available.

If the soft coal miners decided to strike in sympathy with the anthracite miners that will be hard on the public.

Trade Commissioner Stutchbury declares that Ontario will get a lower freight rate of it "hollers" enough. Let us get busy and holler.

## WISE AND OTHERWISE

Nearly every successful man has debts. The failure's debts have him.

* * * *

If his name appears in print without the "Mr.", it means that he is a nobody or a somebody.

* * * * *

Another objection to Prohibition is that the bootlegger never has a little dish of cloves.

* * * * *

If he sits and dreams and whittles, he is a loafer. If he omits the whittling, he is a foreman.

* * * * *

The difference between Bolshevism and Fascism is that a different crowd feels the pinch of tyranny.

* * * * *

If you will work hard and save, you may in time become rich enough to say: "Bah! What is mere money!"

* * * *

About the only exercise a cake-

eater get: is the coughing between cigarettes.

* * * *

Now that various church denominations are uniting, there should be no obstacle to a mere League of Nations.

* * * *

The two best ways to succeed in business are to begin at the bottom and to select the right father-in-law.

* * * * *

All you need to run a summer resort is some kind of climate, an itching palm, and a supply of postcards.

* * * *

"Iowa girls demand military training." These stories are so exaggerated. All they ask is the right to bare arms.

* * * *

A prominent educator says school teachers make the best wives. Ah, well; they are accustomed to bossing inferiors.

* * * *

Sophistication is the quality that keeps you from hoping for much when the pinch hitter advances swinging four bats.

* * * * *

The only two people accorded uni-

form respect in every part of the civilized world are a king and a cook.

* * * *

When children are permitted to develop their "personality", a stranger can't tell whether it's personality or impudence.

* * * * *

This "enlightened sel-interest" the statesmen talk about isn't new. Years and years ago the nations grabbed colonies.

* * * *

Correct this sentence: "Let's turn the car here and go back," said the flapper; "I promised Mamma to be in by 9 o'clock.

* * * *

"There is not enough grievance in America to make the Fascists successful." For that matter, there isn't enough castor oil.

* * * * *

The "melting pot" theory doesn't always work. Scrambling the eggs doesn't help much if there is one bad one in the lot.

## BAKING BATTERS.

A good general rule for baking batters and doughs is to have a very moderate oven for the thinnest batters, increasing the heat as the batters thicken.

**What were you paying, Madam, for**

**SALT COD FISH?**

The Department of Labor at Ottawa says these were the average prices for July.

SALT COD FISH

| Per lb. | 20¢ | 30¢ |
|---|---|---|
| Halifax | | 16.4 |
| Charlottet'n | | 18.5 |
| St. John | | 16.7 |
| Quebec | | 20.0 |
| Montreal | | 21.2 |
| Sherbrooke | | 25.3 |
| Ottawa | | 21.2 |
| Brockville | | 21.6 |
| Kingston | | 18.0 |
| Belleville | | 25.0 |
| Peterboro' | | 22.5 |
| Toronto | | 20.0 |
| S'Catharines | | 15.0 |
| Hamilton | | 18.2 |
| Brantford | | 20.0 |
| Galt | | 20.0 |
| Guelph | | |
| Kitchener | | 20.0 |
| Woodstock | | |
| Stratford | | 22.5 |
| London | | 22.3 |
| St. Thomas | | 18.9 |
| Chatham | | 19.7 |
| Windsor | | 22.5 |
| Sarnia | | |
| Cobalt | | 25.0 |
| Ft William | | 25.0 |
| Winnipeg | | 26.0 |
| Regina | | 25.0 |
| Moose Jaw | | 30.0 |
| Saskatoon | | 22.4 |
| Prince Albert | | 20.0 |
| Edmonton | | 23.3 |
| Calgary | | 21.8 |
| Lethbridge | | 22.0 |
| Vancouver | | 21.6 |
| Victoria | | 22.2 |

How do prices in your locality compare with other cities? Are you paying more or less than average? These prices are for average good quality "delivered" goods. Watch for the changes in this chart next month.

To-morrow—Rice.

## CATTLE, GRAIN AND PRODUCE

**Peterboro—Toronto—Montreal—Winnipeg**

### PETERBOROUGH MARKETS.

Reports from the dealers who handle grains show a big crop this year in both the alsike clover seed, which is averaging 8 bushels to the acre, and also in fall wheat. Peas show about half the usual quantity, owing to lack of moisture and hot weather.

Spring wheat, which is expected to be available in some districts within the next ten days, is described as "just fair."

Hog prices, for the live variety, show a slight increase.

Dairy products in the stores are less in price than on the farmers' market.

In the fruit stores, pears are the latest arrivals, elbowing the peaches and plums. Clapp's Favourite seems to be a general favourite also in the stores, coming in from Niagara at $1.25 a basket.

California peaches are 40c and 75c a dozen, in varying qualities, while other varieties sell at 85c and $1.25 for a basket.

Thimbleberries are fairly plentiful, at 20c to 28c a box.

**Fruits.**

Bananas, 30-60c doz., 10c lb.; oranges, 25c-$1 doz.; grapefruit, 10-15c each; lemons, 30-40c doz.; dates, 10c pound; apples, 60c-75c peck, $2.00-$2.25 per basket; pineapples, 25c-45c; plums, 85c-$1.25 basket; blueberries, $2.75 basket; canteloupe, 10c-25c each; green grapes, 30c lb.; apricots, 20c dozen; peaches, 85c-$1.50 basket; California, 40c-75c doz.; pears, 40c-75c dozen; thimbleberries, 20c-28c box.

**Vegetables.**

New beets, 3 bunches 25c; new carrots, 2 bunches 15c; parsnips, 5c; domestic onions, 3lb. 25c; Spanish onions, 2 lbs. 25c; green onions, 5c; spinach, 15c lb.; parsley, 5c; green peppers ,10c-15c each; cucumbers, 5c-10c, $1.00 basket; tomatoes, 50c-75c basket; endive, 10c-15c bunch; string beans 15c qt.; butter beans, 15c qt.; artichokes, 20c each; watermelons, $1.25 each; radishes, 5c; Swiss chard, 20c bunch; mint, 5c bunch; leaf lettuce, 5c-10c; new cabbage, 15c-25c each; new potatoes, 40c-50c peck; celery, 10c-15c; egg-plant, 15c-25c each; corn, 25c-30c dozen.

**Dairy Products.**

Butter, creamery, 40c lb.; dairy, 38c lb.; oleomargarine ,25c lb.; eggs, 28c-30c dozen; lard, 17c-23c lb.; shortening, 20c lb.; cheese, new, 25c-27c lb., old, 50c.

**Fish.**

Salmon, pink 20c lb., red 18-25c; salmon trout, 22-23c; white fish, 18c; halibut, 30c lb.; haddies, 18-20c, boneless 25c; fillets, 28c; kippered herring, 20c; salt herring, 60c doz.; sea herring, 10c lb., fresh 3 lbs. 25c.

**Meats.**

Beef, 10c-30c lb.; pork, 18-35c; bacon, 32-50c; sausage, 18-20c; veal, 12-30c; spring lamb, 15c-50c lb.; mutton, 12c-30c lb.

Hogs—Thick, smooth, cut, $10.25; select graded, $11.25; dressed, head on, $15.00; head off, $16.50.

**Grain (Wholesale) and Flour.**

Wheat, fall, Marquis, 85c-90c bus.; oats, 55c-60c; rye, 65c-75c; barley, 60c-65c; alsike, $4.00-$5.00; peas, $1.25 bus.

Flour, $3.75-$4 half bbl.; pastry flour, 85c-90c 24lb. bag.

**Hay, Bran, Etc.**

New hay, loose, $12-$14; straw, $8-$12; bran, $28 ton; shorts, $30 ton.

**Hides and Wool.**

Cow hides, heavy 7c lb., light 8c lb.; horse hides, $2.50-$3 each; calf skins, 10c; sheep skins, $1-$1.50; shearlings, 20-25c each.

Wool, 18-25c lb.

### TORONTO CATTLE.

TORONTO, Aug. 25.—Drought and lack of pasture have forced Ontario farmers to ship a great many unfinished cattle during this week. There were 8,155 cattle received, 2,000 more than came in last week, and of this week's run only a few hundred were westerns. Rogers and Maybee bought for export 800 head of cattle at prices from $7.25 to $7.75, and 16 bulls at from $3.75 to $4.75. During the week 510 head have been shipped, and 400 head will be shipped today.

There have been many heavy cattle on the market this week that are not too rough and heavy for the domestic trade. They were bought by the abatoirs at a lower price, from $5.75 to $6.50. There is a market only for choice butcher steers and heifers weighing about 900 pounds. The common grades have been very dull all week. There is no market for them. Buyers will take good breedy shortkeep feeders and stockers, and milch cows and springers are in some demand. But there are about 900 head of common to be carried over until Monday.

Farmers are buying good western feeders probably because the price is low and the prospect for feed are good. It is reported that much of the western cattle are going to St. Louis and Chicago. Western cattle that arrived on the Toronto market this week are decidedly of a better grade.

With speculators taking six loads of calves for Buffalo the additional outlet was reflected in the strength of the market. Prices advanced a dollar a hundred, with tops closing at $11.50 to $12. An unusually large supply of heavy calves was sold at $6 to $9 with grassers at $3.25 to $4.

The hog market continued last week's advance, with a quarter rise on Monday, reaching $10.85 fed and watered for thick smooths. For the balance of the week prices remained stationary at this mark, with buyers predicting a slump in the near future. The premium generally paid for selects was $1.05 a hundred, making the select price $11.90. Packers talk of cutting the price of thin light unfinished hogs $4 per cwt.

This week's lamb run has been the heaviest of the season. Ten thousand and eight-seven sheep and lambs were received. The cut of $1.50 in the price of bucks announced for August 27 caused farmers to ship their bucks this week, and probably 80 per cent. of the lamb run has been buck. Farmers are buying good, but thin, lambs for feeding. With the heaviest lamb run of the season prices dropped a dollar and a half a hundred up to Wednesday, but regained a half dollar on Thursday, with light supplies. Wednesday's sales were made at $10.50 and Thursday's at $11. Culls sold from $7.50 to $9, with yearlings at $8 to $9. The sheep market finished a half dollar lower at $5 to $6 for choice handyweights. A fair inquiry developed for good breeding ewes, but the supply proves to be very meagre.

### EGG MARKETS.

OTTAWA, Aug. 25.— (Canadian Press.)— The egg market is firm, with a slight advance to be noted for the higher grades at the principal receiving centres. A western Ontario heavy shipper reports the beneficial effect of the new regulations as reflected in the decided improvement in quality of receipts. Ontario track shippers are reported offering storage firsts in car lots at 36 f.o.b.

Toronto higher, extras jobbing at 39, in cartons 41, firsts 35, seconds 28. Country markets higher, demand keen.

Montreal good demand for specials at 41 to 42, extras 37 to 38, firsts 31 to 32. A lot of specials reported sold for export at prices said to be equal 42 f.o.b. Montreal.

Manitoba, Saskatchewan and Alberta markets unchanged. Car of live poultry reported leaving Brooks, Alta., to-day for Montreal.

British Columbia jobbers quoting country shippers extras 40, jobbing extras 44, firsts 40, seconds 35, storage firsts 36, live poultry easy, unchanged.

### CHICAGO WHEAT.

CHICAGO, Aug. 25.— (Canadian Press.)—Predictions of frost in parts of the northwest and reports of lower temperatures in Canada brought out some extensive general buying of wheat Tuesday and the market finished at net gains of 1 1-2 to 2 1-4c. with Dec. 106 5-8 to 3-4 to 106 3-4 and May 111 3-4 to 111 7-8; corn was 3-8 down to 1 5-8 up, oats 1-4 lower to 3-4 higher and provisions advanced 10 to 20c.

### WINNIPEG CATTLE.

WINNIPEG, Aug. 25.—(Canadian Press.) — Receipts 918 cattle, 456 hogs and 214 sheep. Best grades of killing steers were steady on yesterday's market with the common kind 50 cents lower than a week ago, while butcher cows are from 50c. to $1 lower. Stockers and feeders fairly steady.

The hog market was unsettled with peakers bidding 25 to 50 cents lower yesterday morning, with no sales established at noon. Sheep and lambs continue steady, a few top lambs asking $11.50.

### INVITES LLOYD-GEORGE.

DETROIT, Mich., August 24. — Mayor Frank E. Doremus yesterday sent an invitation to Lloyd-George to visitDetroit this fall.

The Mayor said: "It is my pleasure to request that you make every possible effort to honour us with your presence while in the State. Detroit will appreciate most highly the privilege of entertaining yourself and party."


# SICKENING HEADACHES ENDED BY "FRUIT-A-TIVES"

## Effect was splendid when she tried this Fruit Medicine

East Ship Harbour, N.S.

"For years, I was a dreadful sufferer from Constipation and Headaches, and I was miserable in every way. Nothing in the way of medicines seemed to help me and I was almost discouraged.

Then I tried "Fruit-a-tives" and the effect was splendid; and after taking one box, I can safely say I am well. I feel like a new person in every way and I am deeply thankful to have relief from those sickening headaches".

Mrs. MARTHA DE WOLFE.

"Fruit-a-tives" will always relieve Headaches due to Constipation because they act directly on the liver and cause the bowels to move regularly and naturally. This rids the system of impurities and keeps the blood pure and rich. "Fruit-a-tives" are made of fruit juices combined with tonics, are pleasant to take and mild and gentle in action.

50c. a box, 6 for $2.50, trial size 25c. At all dealers or sent by

FRUIT-A-TIVES LIMITED, OTTAWA, ONT.

London, Eng. Ogdensburg, N.Y. Christchurch, N.Z.


## Western Wheat is of a Lower Grade.

WINNIPEG, Aug. 25.— (Canadian Press.)—Number one Northern closed on the Winnipeg grain exchange yesterday at a premium of 17 1-2 cents over the October price, and this premium was maintained in spite of an advance of 3 3-8 cents in the futures yesterday. October wheat last year was selling around $1.01 at this time. To-day it closed at $1.04 3-8, No. 1 Northern closing at $1.21 7-8.

The export trade at the seaboard is becoming alarmed at poor grading of the new crop to date, it is said in grain circles, and any of the exporters who have sold No. 1 Northern in advance are now anxious to buy back their committments. This brought about the advance of 4 1-8 cents in No. 1 yesterday.

It is the belief of the local trade that there will be a big premium on the top grades of wheat for most of the season unless later returns from the threshing show a great improvement over those at present coming in.

## BETHANY PERSONALS.

BETHANY, Aug. 24.—Mr. and Mrs. Fred Benson and son Jack, of Hamilton who were visiting in the village left on Wednesday for Peterboro to visit with friends there.

Mr. and Mrs. F. C. Dawe and children have returned to thtir home here after spending two months at Young's Point.

Mr. and Mrs. S. Murphy were visitors to Peterboro on Wednesday.

Mr. and Mrs. W. J. McMullen and Mr. and Mrs. Walter McMullen of Lindsay were guests of the McMullen family on Wednesday.

Miss Meta Thorn and Miss Cora Hawkins of Reaboro are guests of Mrs. S. Arnot, Main street.

Rev. Jas. McMullen of Oshawa is the guest of his brother and sister, Mr. Robert and Miss Sarah McMullen.

Miss Clara Reynolds and Miss Priscilla Howden motored to Stoney Lake on Monday and spent the day at Black Rock.

Dr. Frank Lee of Grand Rapids, Michigan, is visiting his brother, Mr. Wm. Lee and his sister, Mrs. S. Jamieson.

Mr. and Mrs. Charles Reynolds and daughter Miss Emma Reynolds have returned home after spending the last five weeks at their cottage on Black Rock, Stoney Lake.

## KAWAKTHA PARK

KAWARTHA PARK, Aug. 24.— The following are registered at the Maple Leafe Hotel during the past week:

Miss E. Saunders, Toronto; Miss Rose Kings, Toronto; L. Nicholls, Lock Haven, Pa.; L. L. Nichols, Lock Haven, Pa.; K. Owens, Toronto; H. A. Weblear, Toronto; Mr. and Mrs. C. Stanton, Peterboro; Miss Margaret Stanton, Peterboro; Miss Vogt, Rochester, N.Y.; Miss Fraser, Rochester, N.Y.; Mrs. H. Revell, Toronto; Miss Fellons, Toronto; Miss E. Griffith, Cleveland, O.; Miss H. B. Crocker, Toronto; Miss F. F. Halliday, Toronto; Miss J. M. Halliday, Toronto; Miss C. E. Brown, Toronto; Mrs. E. L. Pretty, Peterboro; J. F. Delahaye, Toronto; John Delahaye, Toronto; Miss Armstrong, Toronto; L. Cassidy, Detroit, Mich.; Harold Cassidy, Detroit, Mich.

## CURLING RUG CORNERS

To prevent the corners of a rug from curling sew some stiff material, like buckram or haircloth, on the under side of each corner.


**Here's Proof That**

# ZUTOO

**Ends Headache**

Mr. E. F. Tomkins, Ex-Mayor of Coaticook, Que. proves it.

"Your Tablets are a safe and effective remedy for headache"

Mr. Geo. Legge, Editor of the "Granby Leader-Mail" proves it.

"Your Zutoo Tablets deserve to be widely known as a remedy that will stop headache."

A. C. Hanson, B. A., K. C., Colonel of the Hussars, proves it.

"I use Zutoo Tablets and find them a very satisfactory remedy for Headache."

25 cents per box—at all dealers.

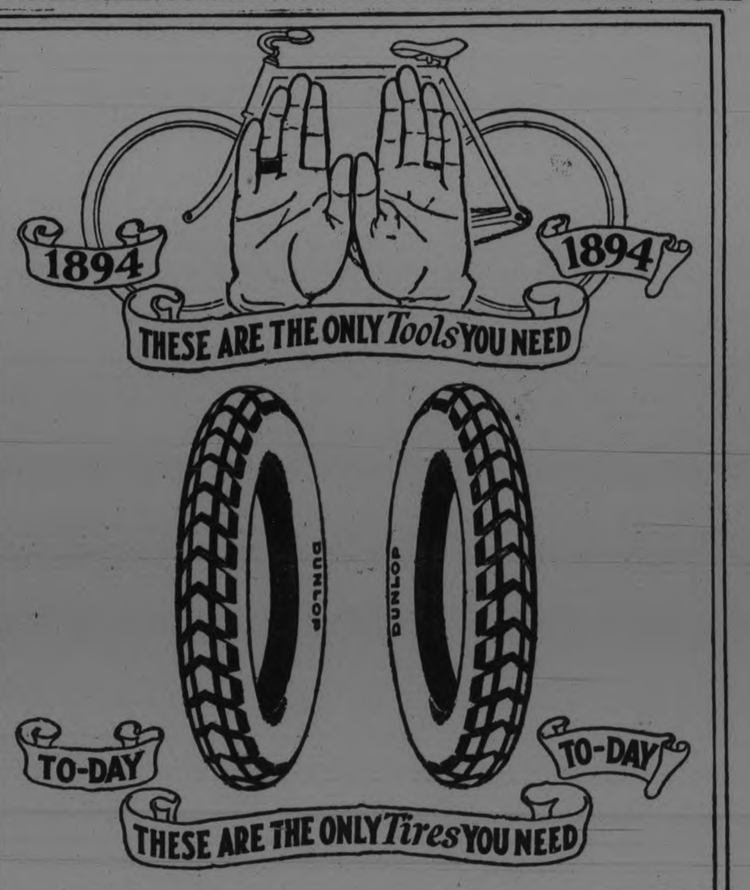

# Cobourg and District

COBOURG, Aug. 25.—There was an unusually large crowd of people in town yesterday afternoon attending the final ball game between Peterboro and Belleville. During the early part of the afternoon there was a steady stream of autos passing through town which kept up until the game was called. Although Cobourg has not had a winning team this season, interest of citizens in the League has remained unabated.

**Big Auction Sale.**

One of the largest auction sales of household effects ever held here, has been going on for the past three days and is not over yet. Mrs. J. Allison of Philadelphia and Cobourg is disposing of the effects of her large furnished double residence and also of her smaller cottage. The latter was sold this spring to Mrs. Nevin, and is now occupied by Mrs. Nevin of Toronto. Mrs. Nevin and her sister Mrs. Parsons, are spending the summer at the Cruso summer home at Tic Island, Rice Lake.

**Detroit Man In Court.**

Joseph J. Lebie, Detroit came up in police court at Port Hope recently charged with creating a disturbance on a G.T.R. train. The accused told the court that he got a couple of drinks from a man named Chapman, who left the train at Kingston and also purchased some from the news agent paying 55c to 60c per drink. A fine of $10 and costs was imposed.

**Real Estate Transfers.**

Joseph M. Cayley has sold to Wm. A. Sherwin a part of lot 4 in the 9th concession of Hamilton township.

Mr. Reuben Jackson has sold one of his new houses on William street in the town of Cobourg to Mr. Chas. Guymer.

Mr. Wm. Timlin has sold a part of lot 21, in the first concession of Hamilton township, near the town of Cobourg to J. F. McMillan.

**Octogenarian Works.**

Mr. Farini of Port Hope, a man of 83 years, has been busying himself the past few weeks in the harvest field. His last exploit was in assisting with the threshing at a farm on the Provincial Highway on Hope township.

**Gone to Vancouver.**

Rev. John C. Wilson, Toronto, father of Rev. J. S. I. Wilson, Brighton, formerly of Cobourg and his daughter, Mrs. Hudson, Toronto, left a few day ago for a trip to Vancouver via Prince Rupert. Mr. Wilson has passed the 80th milestone by four or five years but enjoys a trip as much as many a man half his age.

**Sudden Death.**

The death of Mrs. J. C. Scripture of Colborne from a hemorrhage to the brain, has removed a lady who was held in very high regard. Mrs. Scripture before her marriage was Miss Gretta Waite. She is survived by her husband and by two sons, Messrs. S. D. and C. S. Scripture of Colborne. Also by three sisters, Miss B. E. Bretnell and Mrs. G. H. Brown of Brighton and Mrs. Nettie Murphy, Edville. Two brothers also survive, Ruben Waite of Edville and Edgar Waite of Belleville.

**Two By-Laws.**

Trenton electors on Monday voted upon two by-laws. They decided in favor of deeding over to the Benedict-Proctor Company the building which they now occupy in the town of Trenton. 274 electors voting for and 69 against.

As to the spending of $70,000 towards the erection of a new school on College street, the majority of ratepayers apparently considered the town was not in a position at the present time to make so large an expenditure, hence the adverse vote, 120 for and 178 against.

**Died of Heart Failure.**

On Tuesday of last week, William Thomas Fleming came into town and called on a number of his customers. He is a traveller for the firm of Davis and Co., Montreal. On Wednesday he went down to Trenton and drove from there to Consecon. At tht latter place he was suddenly seized with a heart attack and was taken to a doctor's office, where he shortly afterwards passed away. He was a son of the late Rev. Wm. Fleming of Shannonville and is survived by his widow, a daughter of the late R. A. Fullerton of Shannonville, a daughter and a son.

**Extend Telephone Line.**

Mr. D. S. Austin, proprietor of the Massey-Brighton Telephone Co., is now busy extending the lines of the Frankford Division which he recently purchased from the Belle Telephone Company. Poles and wires are to be erected, it is understood for a distance of some four or five miles in concession 5 and 6, Sidney township with the object of serving some forty families, who ar expected to become new subscribers and several of whom have desired telephone service for years.

**Ministers' Bad Fall.**

Rev. F. E. Malott, Belleville, a well-known Bay of Quinte conference clergyman, suffered a fall from his bicycle, when it came in collision with the side of an automobile in Belleville on Tuesday afternoon. He struck on his shoulder, and suffered considerable shock. He was taken home by a motorist.

**Baseball Nine Had Trip.**

On Tuesday Belleville's baseball team were taken for a boat trip on the Bay of Quinte by Commodore Earle McQueen on the Yacht Senora. The party proceeded to Trenton and Twelve O'Clock Point, the well-known summer resort at the entrance to the Murray Canal. At Trenton the party had lunch, returning to Belleville early in the evening after enjoying a very pleasant trip.

**Too Many Detours.**

The several detours on the Provincial Highway between Oshawa and Toronto are coming in for considerable unfavourable comment. These detours in the vicinity of Oshawa are mostly over the base line. It is also pointed out that the Provincial Highway is in need of being dragged to remove the parallel ruts, which are a detriment to satisfactory motor traffic.

**Flew to Oshawa.**

An aeroplane passed westward on Sunday conveying Mr. C. E. Wilmot of Napanee, who was going to Oshawa, where he was the guest of Mr. William Davidson. Mr. Wilmot, who is a flyer of repute landed on the Athletic Park, Oshawa.

**Funerals.**

The attendance on Friday afternoon at the funeral of Mr. Harry Burkwell at Elizabethville was large. Rev. H. A. Bunt of Canton, formerly of Roseneath, conducted the services which took place from George's funeral parlours at Port Hope.

Rev. F. W. White of Welcome conducted the funeral of the late Mr. George Best, which took place on Friday afternoon, from his late residence Willow Beach, Lakeshore Road, to Welcome cemetery.

**Holidaying at Consecon.**

Rev. E. Harston, Woodville, a former pastor of the Camborne Methodist circuit and Mrs. Harston are holidaying at Consecon. Mr. Harston has been supplying the pulpit of Simcoe street Methodist church Oshawa, for a couple fo Sundays.

**Crawford—McDenike.**

The marriage took place very quietly on Saturday, August 18, at Hazenmead, the home of Mr. F. M. Field, K.C. and Mrs. Field here, of the latters' sister, Mrs. May McDenike of Colborne, and Dr. Hamilton Crawford of Marmora. Rev. W. A. Bremner, pastor of St. Andrew's Presbyterian church, Cobourg, conducted the ceremony.

**Elliott—Vandervoort.**

The marriage took place recently at Frankord of Miss Emma Vandervoort, daughter of Mrs. William Vandervoort of that place to Mr. Leslie Elliott of Toronto. Rev. I. Snell conducted the ceremony. The bride wore a tailored suit of blue with hat to match. The attendants were Mr. and Mrs. D. Vandervoort. The bride and groom left to visit friends at Colborne and Cobourg en route to their new home in Toronto.

**Clayton—Gartshore.**

At Brighton on August 14, at the home of Mr. and Mrs. William Gartshore, their daughter, Maude, was married to Mr. Lewis J. Clayton of Bowmanville. Rev. Mr. Best of Bowmanville officiated. The bride wore cream canton crepe and veil, with orange blossoms, and was given away by her ather. She wore also the groom's gift, a pearl necklace, and carried sweetheart roses. Miss Olson of Bowmanville was bridesmaid and Mr. Mason was groomsman. Mr. and Mrs. Clayton will reside in Bowmanville.

**Burrows—Fullforth.**

The marriage is announced to have taken place in St. Mary Magdalene church, London, England, in July of Mr. Milford Burrows of Foxboro, Ont., to Miss Ethel Fullforth of London. After a honeymoon spent in Devonshire they were expected to leave for Foxboro to visit at the home of the groom's mother before going to Clearfield, Penn., to make their home.


## MRS. BUDGE SO WEAK COULD HARDLY STAND

**Tells How Lydia E. Pinkham's Vegetable Compound Restored Her Health**

River Desert, Que.—"I used to have a severe pain in my side. I would be unable to walk fast and could not stand for any length of time to do my ironing or washing, but I would have to lie down to get relief from the pain. I had this for about two years, then a friend told me to try Lydia E. Pinkham's Vegetable Compound as she had had good results. I certainly got good results from it, too, as the last time I had a sore side was last May and I have not had it since. I am also glad of having good nursing for my baby, and I think it is your medicine that helped me in this way."—Mrs. L. V. BUDGE, River Desert, Quebec.

If you are suffering from the tortures of a displacement, irregularities, backache, headaches, nervousness, or a pain in the side, you should lose no time in trying Lydia E. Pinkham's Vegetable Compound.

Lydia E. Pinkham's Private Text-Book upon "Ailments Peculiar to Women" will be sent you free upon request. Write for it to the Lydia E. Pinkham Medicine Co., Cobourg, Ontario. This book contains valuable information that every woman should know. C



## Baby Cutting Teeth Was Very Sick With Diarrhoea

When the baby starts to cut its teeth, especially during the hot weather, then is the time that the poor mother is under the stress and strain of great anxiety.

There is no remedy so safe and effectual, for the teething complaints of infants, as is Dr. Fowler's Extract of Wild Strawberry, no remedy that has had the endorsation of so many Canadian mothers during the past 78 years it has been on the market.

Mrs. C. W. Meyers, Clanwilliam, Man., writes:—"My baby girl was very sick with diarrhoea when she was cutting her teeth. I tried several different remedies, but nothing did her any good. She was getting worse when my mother sent me out a bottle of Dr. Fowler's Extract of Wild Strawberry. I gave her a few doses and the next day she was much better, and in a couple more days she was as well as ever.

Now I always keep 'Dr. Fowler's' in the house and recommend it to all those troubled with diarrhoea."

Price 50c. a bottle; put up only by The T. Milburn Co., Limited, Toronto, Ont.


## GREAT FIRE 1875 IS HERE RECALLED

**Whole of Millbrook's Business Section Was Then Practically Wiped Out.**

Probably very few residents of Millbrook are now aware that the original intention was to have the G. T. R. station located north on Tupper street near Dawson's Crossing. This idea was abandoned when Mr. William Sowden, whose name will always be connected with Millbrook history, gave the land upon which the depot now stands on condition that the building be at the west end of the village, his object being to have it near his own property.

Tupper street was evidently intended to be the main street of the village, and at the time of the "great fire" in 1875 had a number of business places, all of which were destroyed by the flame. The railway station being built on King street probably had a good deal to do with making that the chief thoroughfare.

The origin of the fire has always remained a mystery. Ford's circus was in town at the time and suspicion was cast upon its employees, for some reason. The proprietors afterwards sent $90 relief money, stating that the sum would have been larger only they resented the fact that any blame in the matter was laid at their door. A firm called "Mundle and Mains," tailors employing a number of sewing girls, and also selling material for men's clothing, had a store where the barber shop of H. Nattrass is now, and in this locality the fire began.

Business firms located here at the time of the fire, which wiped out practically the whole business section, included such familiar names as: Wood & Kells, L. S. Clarry, Howell Bros., Archie Armstrong, J. Beatty & A. Fee, Carveth, Coombe & Richards, T. B. Collins, Dr. Turner, Sr., John and Robert Deyell, John Fitzgerald, Powell's Bakery, A. Ferguson, William Vance, John Raper, A. Leach and others who will doubtless be recalled by older residents as memory travels back.

### CHOOSE CANDIDATE.

QUEBEC, August 24.—The Liberal Convention in Richmond County to choose a Liberal standard-bearer at the coming bye-election will be held early in September, it is understood, and though several names are mentioned, Percy Du Boyce, of Richmond, will likely be the choice.

Premier Taschereau, Hon. J. E. Perreault, Hon. Jacob Nicol, Hon. W. G. Mitchell, and E. W. Tobin, M.P. for Richmond and Wolfe, will be present and speak at the meeting which will follow the convention.

Premier Taschereau stated that the date of the Richmond meeting had not yet been set.

## FIRST CHURCH IN CAVAN TOWNSHIP

**Was Log Structure Built By Rev. Thompson, An Anglican Minister.**

It is interesting to hear the fact recalled, as the Reunion is planned, and reminiscences of early days come to mind, that the first clergyman of any denomination in the township was Rev. Mr. Thompson, grandfather of the late Mrs. John Hutchison, of the 7th Line, Cavan. Coming out as a Church of England missionary, he built the first church, a log structure situated, as far as can be learned, on the corner of the lot, next the road, below where Cavanville school now stands. Struck by lightning and burned, it was replaced by a frame building on the hill, a little south of where the present St. John's church is located. The frame building was torn down when the brick church came into use in 1865. Old Boys and Old Girls from North Cavan, returning for the Reunion will share the general affection for, and pride in, the home church; and indeed it is doubtful if there could be found in any other rural community as beautifully situated, well-kept, and well-furnished, a church as St. John's, Ida.

The first rector, Rev. Samuel Armour, served the parish for twenty years, from 1833 to 1853, and a beautiful memorial window to himself and his wife, Margaret Douglas, who died in '73, has been placed by the family at the end of the chancel; it illustrates, "The Good Shepherd," and adds greatly to the beauty of the interior of the church.

Following Rev. Mr. Armour, the late Venerable Archdeacon Allen was rector for fifty-two years, his son, Rev. Canon Allen, being the third to occupy that position in the parish, taking up the duties upon his father's death in 1905.

When the parish celebrated its 100th anniversary in 1919, the congregation of St. John's installed a fine pipe-organ, the inscription reading, "To the Glory of God, and in thankful commemoration of his mercies during 100 years, 1818-1919, 'One generation shall praise Thy works to another.'"

On Easter Day, 1906, the congregation showed their love and appreciation of Archdeacon Allen by placing in their church a handsome brass lectern "in memory of his long and faithful ministry." Last year the sons of the late Archdeacon further added to the chancel by erecting a beautifully-carved oak reredos "in loving memory of Jessie W., wife of the Venerable Archdeacon Allen, late Rector of this parish."

The oldest member of the congregation at St. John's is Mrs. Henry Sisson, of North Cavan, who has worshipped there for over sixty years, and whose husband was People's Warden for twenty-five years, a tablet to his memory being placed on the south wall of the church. Mrs. Sisson, now in her eighty-third year, can recall many interesting reminiscences of early days in the township, and remembers attending the frame church on the hill before the present brick building was erected 67 years ago. She has in her home a bookcase which belonged to the first rector, Rev. Samuel Armour, and which her husband purchased at the sale of household effects after the rector's death in 1843; it has been used since as a cupboard for holding dishes.

The first cemetery in use in the township was that in which St. John's church stands ,other denominations burying there for a time because, in those early years, no separate burial grounds had been provided. Probably the oldest tombstone in the cemetery dates back to October 1st, 1826, nearly one hundred years ago. It is in memory of John McCarrell, aged 50 and bears the quaint epitaph:

"Dear wife and children, be content,
Mourn not for me, I'm gone to rest,
In Heaven with angels to be blest."

A little grandson, aged six weeks, son of John and Margaret McCarrell, who died on August 15th, 1847, is also commemorated on the stone but the epitaph was not decipherable. Inquiry so far has failed to reveal any families of this name now residing in the township.

The Allen family plot is in this cemetery, the late Dr. Norman Allen, who was born in Millbrook, January 2nd, 1865, and was the youngest son of the late Venerable Archdeacon Allen, being the last member of the family to be interred in the vault. Dr. Allen's death, under rather tragic circumstances, occurred in Toronto last fall.

### ARGENTINE REPUBLIC.

OTTAWA, Aug. 25.—(Canadian Press.)—The Federal Department of Trade and Commerce has been advised by its representative in Buenos Aires that the Argentine Republic has begun to organize an International exhibition of Dairy and Refrigerating appliances to be held in Buenos Aires about May 1924. Goods from foreign countries intended for exhibition purposes will be admitted free of customs duties. The Canadian department will encourage firms in this country to place goods on exhibition.


for Prickly Heat

Keep Johnson's Baby Powder at hand to relieve it. You want your baby to have the best.

Try the Drug Store First

Johnson's Baby Powder

7


## LETTERS FROM FORMER MILLBROOK RESIDENTS

**BROTHER BECAME MULTIMILLIONAIRE.**

Toronto, Aug. 16, 1923.

J. N. McGill, Secy.,
Old Boys' Reunion.

Sir:

I received your invitation some time ago but have been very busy. However, I shall attend on Saturday, August 25. I shall motor up and remain there until Monday evening. I have friends in Millbrook, Mrs. James Fee, whom I used to help farm 40 years ago, for it was on July 14, 1883, when I dropped off the train in Millbrook in company with my brother, Arthur Letts, whom God called home on May 18. I enclose an article re his life as appeared in The Toronto Evening Telegram of this year, and were he alive he would be pleased to be with you for in his life he often spoke of Millbrook. He was helping John Martin on the farm on the Fallis line in July, 1883, but went from there to Toronto, etc., which the enclosed clipping will explain.

The writer's first work in Canada was done for Edward Lawson, on the Zion Line, in July, 1883, and often since as I pass the little Methodist Church when motoring past there, I have gone into the churchyard, God's sacred acre, and in reverence to many dead friends who long ago have passed away, I have offered a silent prayer for them and their families, for I spent many happy days around Millbrook and Cavan. Early impressions are long lasting and the Rev. Mr. Allen, a grand old man, who used to preach at the Marsh Church, who God has called from his labors long years ago, I understand, his son is now incumbent in place of his venerable father.

I sincerely trust the Ruler of the Universe will provide fine weather and that you may have a real good time, and that many reunions of friends and parents will have pleasant results. Again wishing you every success,

Yours very truly,
F. C. LETTS.

(Ed. Arthur Letts died on May 18, 1923, in Los Angeles, leaving a fortune of about twenty-five millions.)

**NUCLEUS OF MILLBROOK.**

A tradition that is as yet unverified but occasionally met with, is to the effect that the first few log houses built as the forest was hewn down and clearings made, with the first stopping place, forming the nucleus from which the village of Millbrook grew, was originally called "Village Inn." In time as population increased, a store or two began business, and a mill was built beside the brook, the name "Millbrook" was evolved.

Others have it that there is a "Millbrook" in England and some of the early settlers coming from that place, or its neighborhood, brought the name with them from the Old Country.

**MARRIED BELLE OF MILLBROOK**

Weyburn, Sask.,
August 13th, 1923.

To the Secretary, Committee of Management, Reunion of Old Boys of Cavan and Millbrook, Millbrook, Ont.

My Dear Sir:

I beg to acknowledge the receipt of your kind invitation to attend the Old Boys' Reunion of Cavan and Millbrook, and to express my regrets at not being able to enjoy with you the association of the many Old Boys who no doubt will be with you, as well as the residents of the good old town.

I have known your town ever since June, 1872, when I went there as a child of the parsonage. Two of the last three years of my education was received there, the thought of which bring memories of such names as Goggin and Davey as teachers, and of schoolmates as Hetherington, Pendrie, Allan, Tooke, Eyres, Gardiner, Doak, Edwards, Hunter, Needler and many others. This was in the old school building on Union street.

In 1874 I left the town but returned in 1890 and was a resident continuously for 32 years until 1912 when I came to the great and glorious west.

It was my privilege during those years to participate in the business life in association with your late esteemed citizen—Wesley Walsh. In your municipal life as a member of your council and for two years enjoyed the highest office in your gift. In your educational life as a member of the school board. In your church life as a member of the Methodist Church, in all its departments but more especially in its Sunday school and in the various interdenominational work of the religious life of the town. I am quite confident that I was not a star in any departments of the town's life but it is a satisfaction to know that "I did my best."

In 1884 I had the good fortune to marry the finest girl in the town at that time and 28 years of happy family life was spent there.

The town was the birthplace of that good wife and her home for over 50 years, and believe me it was an awful wrench to pull her up and bring her to this country—sunny Saskatchewan. Then it was the birthplace of all our children and where they received their full education with two exceptions, who completed at higher schools than the town afforded. This brings grateful memories of the late Miss E. Hetherington and Miss A. Pendrie and of Miss S. Dean and Mr. Hampton who still live to grace your citizenship, enjoying a well-earned rest from long and exceedingly faithful labor. I would enjoy being with you on this occasion to say—among other things—thank you to these two to whom we owe so much for the part they played in the educations of the kids.

We are very conscious that Millbrook is not in the least indebted to us and gratefully acknowledge our indebtedness to the good old town. While memory lasts we will all cherish the most kindly remembrances of the old town and its loved citizens and when opportunity affords will be more than pleased to visit the hallowed spot and greet the kind friends of yore. I expect son Wesley will be there to represent the family. With very best wishes for a successful Reunion. I am,

Sincerely,
R. W. CLARKE.

## COOLIDGE

(Continued from page 3.)

commission gave in detail the influences which official observers considered to be working for ultimate settlement. These included the certain loss of valuable markets and the possible extinction of anthracite as a necessary fuel, from the operators' standpoint, and the reduction of employment during the coming winter with the possibility of extended depression, from that of the miners.

A tie-up of hard coal production, the commission said, while not sufficient to warrant "panicky" forebodings, would constitute an emergency which would warrant the exercise of every federal authority to supply the consumer. The statement gave latest statistics on existing and potential stocks of substitute fuel to show that with federal aid in distribution, every normal demand could be met.

### ANNIE

Do you want to buy the home of Annie Laurie, the bonnie lassie about whom we all have sung so often? It's offered for sale, over in Scotland.

The English fear that some American millionaire will buy it. He'd probably install a radio and enough other contraptions to ruin its natural charm.

Americans have the money. And the way they're buying art treasures and historical relics is the nightmare of Europeans. The hand of destiny wears an iron glove.

The female Psyche moth of Argentina never leaves her home of twigs and grass round her soft body.

Boils

may be a blood disease—but they certainly "come to a head" quickly and heal cleanly, when a few drops of

Absorbine Jr.

—full strength—are applied every few hours.

Absorbine Jr. eases the pain, cleans the sore, destroys pus, kills all germs and starts a healthy healing from the bottom.

Equally good for abscesses, Old Sores and Ulcers, and Run-around.

$1.25 a bottle

at most druggists or sent postpaid by W. F. YOUNG INC. 169 Lyman Building - - Montreal



# ASPIRIN

UNLESS you see the name "Bayer" on tablets, you are not getting Aspirin at all

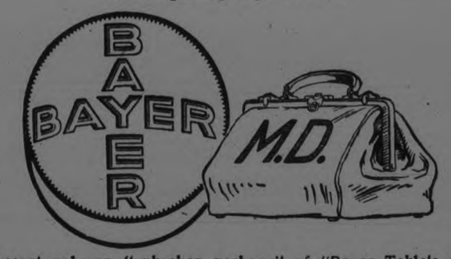


Accept only an "unbroken package" of "Bayer Tablets of Aspirin," which contains directions and dose worked out by physicians during 22 years and proved safe by millions for

| | | |
|---|---|---|
| Colds | Headache | Rheumatism |
| Toothache | Neuralgia | Neuritis |
| Earache | Lumbago | Pain, Pain |

Handy "Bayer" boxes of 12 tablets—Also bottles of 24 and 100—Druggists.

Aspirin is the trade mark (registered in Canada) of Bayer Manufacture of Monoaceticacidester of Salicylicacid. While it is well known that Aspirin means Bayer manufacture, to assist the public against imitations, the Tablets of Bayer Company will be stamped with their general trade mark, the "Bayer Cross."



Central Canada Exhibition

Ottawa Fair

SEPT. 7TH to 17TH. 1923
GREAT EDUCATIONAL WEEK

SEPT 7TH to 17TH. 1923
GREAT AMUSEMENT WEEK

Auto Show, Pure Food Show, Baby Show, Dog and Cat Shows

Agricultural, Horticultural, Dairy and Industrial Exhibits

Increased Prize Money for the Approved Breeds of Live Stock and Poultry

Auto Races, Auto Polo, Horse Races, Balloon Ascensions, All Feature Vaudeville each Afternoon and Night

Entire New Midway with the Latest Rides and Shows

Magnificent, Spectacular Fireworks

Concluding with the Greatest Feature Display we have ever shown

Special Reduced Rates on all Railways

Ample Parking Space for Autos on Grounds

WRITE FOR PRIZE LISTS AND BOOKLETS

Geo. J. Pink, President — James K. Paisley, Mgr. and Sec'y



Make this Test

Put an Ames Holden Tire on your right rear wheel—it is hardest on tires.

Put the best other tire you know of on the other rear—

"Compare the Wear"

See how nearly the Ames Holden Tire will come to outwearing two of the other make.

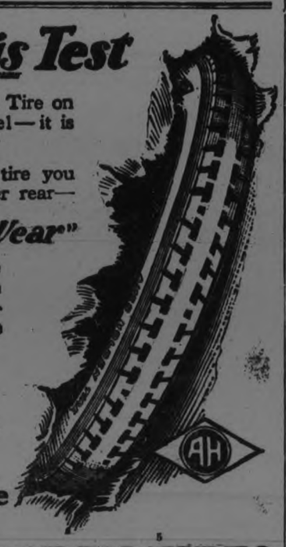

—SOLD BY—
Duffus Motor Sales
G. A. Gillespie

AMES HOLDEN TIRES



Watch Your Baby Gaining Strength

BABIES who are losing ground, gain in both weight and vigor when given the "Allenburys" Milk Foods. These foods conform to nature's requirements, giving the exact food elements needed for the child's developing organism. They are the best possible substitute when the mother's milk proves inadequate.

The "Allenburys" series of foods provide the correct nourishment for each phase of the child's development.

Milk Food No. 1. Birth to 3 months
Milk Food No. 2. 3 to 6 months
Malted Food No. 3. 6 months and onwards

The 'Allenburys' Foods for Infants

SOLD BY ALL DRUGGISTS

A sample of these foods and our valuable book on "Infant Feeding and Management" will be sent on receipt of coupon

SPECIAL COUPON

TO ALLEN & HANBURYS CO., LIMITED TORONTO

Please send sample of "Allenburys" Food and Book on Infant Feeding and Management

Name.....
Address.....
City.....
State age of child..... 18

25


RENEW YOUR EXAMINER SUBSCRIPTION.

# Millbrook Welcomes The Old Girls And Boys

## STORY OF JOHN DEYELL FIRST ACTUAL SETTLER IN TOWNSHIP OF CAVAN

**Came From County Monaghan, Ireland, in 1816 And Settled On Farm Now Occupied By Mrs. David Deyell.**

### A HARDY PIONEER.

The first actual settler in Cavan Township was John Deyell who came from County Monaghan in Ireland in 1816 and settled on the farm now occupied by Mrs. David Deyell, whose husband recently deceased was a grandson of the hardy pioneer. The latter, braving the severe toil and hardships of the early settlers' life, cleared the land which is still owned, and worked, by the fourth generation of Deyell's in direct descent, and which is situated less than a mile south of Centreville upon what is now known as the Provincial Highway. Married in Ireland to Margaret Lancashire Mr. Deyell's family numbered four sons and four daughters, and in his 95th year his descendants then living, were 74 grandchildren and 56 great-grandchildren. His wife predeceased him, but John Deyell himself lived until 1887, passing away in his 104th year.

Mr. Deyel assisted a Mr. Wilmot in making the first survey o. Cavan, and part of South Monaghan, and had the honor of naming these two townships, though his intention was that the one now called "Cavan" shou'd have been "Monaghan" after the county in Ireland from which he came. Somehow the names were reversed, however, probably when registration was made, and his land was recorded as being in Cavan Township. The first person born in the township, according to Mr. Deyell, was Florence McCarthy, and the first buried a Mr. Hyland. The first marriage was that of Mr. McGuire to Miss McNeil, Rev. Mr. Thompson, the first clergyman in the township, a Church of England missionary, performing the ceremony and receiving therefor the modest fee of one shilling.

The first mill for grinding corn was owned by a Mr. Thorne, but Mr. Deyell, who for years had carried his grist upon his back through the woods to Port Hope to be ground, erected the first grist and saw-mill in the township at what is now called Millbrook on the site where later Needler's large flour mill stood, and where since its destruction by fire some years ago, the chopping-mill and saw-mill owned by Attwool and Sheppard now stand. Mr. Deyell procured a boulder from the field and got a stone-cutter to dress it down as a mill-stone.

The first school-house, for which he gave a grant of one acre of land, was built upon Mr. Deyell's farm, and he also gave the land for the Presbyterian church and cemetery at Centreville.

The first hostelry, or lodging-house, in the township was built by Mr. Deyell on his farm, the sign which hung out for nineteen years, bearing the motto which he had brought from Ireland, and which he consistently reflected in his life and conduct, "Live, and Let Live." So truly was this axiom a description of his charitable and broad-minded disposition, and so often was it upon his lips, that he came to be affectionately known as, "Old 'live and let live' Deyell."

The late Mrs. Lancashire, of Millbrook, was the eldest daughter of John Deyell's eldest son, Robert, and her daughter, Mrs. E. Whyte, is the eldest living grandchild. Her son Dr. B. C. Whyte, now of Saranac Lake, N. Y., is a great-grandson, and his little daughter and son, Nancy and Geoffrey, are great-great-grandchildren. Mr. Robert Deyell, of Centreville, is a grandson, Mrs. J. R. Eakins, of Millbrook a granddaughter, and there are a number of great-grandchildren in Cavan and South Monaghan including the families of Mr. Robert, and the late Mr David Deyell.

Other hardy pioneers who came from Ireland and settled in Cavan Township, and whose axes wrought a mighty change within a short time, included such names as Stewart, McCamus, Swain, Dawson, Alexander, Graham and others. The descendants of many of these early settlers still reside upon the land cleared by their forefathers. The first mentioned, John Stewart, came from Ireland in 1817, taking up and on what is now the 5th Line, Cavan and living until September, 1877, his death occurring in his 95th year. His son, Johnston Stewart, was well-known in Millbrook and vicinity, caving here for Peterborough about fifteen years ago. During his residence on the family homestead the first chair made in Cavan Township was in his home, and was quite a curiosity in its way. George Bonner now owns and works the old Stewart farm. Arthur Graham, the first of his line to settle here came in 1819, and Robert McCamus in 1920. His 100 acres on the 2nd Line Cavan, is now occupied by a grandson William McCamus, and his brother J. L. McCamus the present reeve of Cavan, is another grandson.

The late Mrs. Lancashire, of Millbrook, was the daughter of John Deyell's eldest son, Robert, and her daughter, Mrs. E. Whyte, is the eldest living grandchild. Her son, Dr. B. C. Whyte, of Saranac Lake, is a great grandson, and his little daughter and son, Nancy and Geoffrey, are great-great-grandchildren. Mr. Robert Deyell, of Centreville, is also a grandson, and his children, Robert, Archie, Esther, Jessie and Ruth, are great-grandchildren. Mrs. J. R. Eakins, of Millbrook, is a granddaughter, and the family of the late Mr. David Deyell, who reside on the homestead, Douglas, Davina, Margaret, Bernice, Shirley, Virginia and Ruth are great-grandchildren. Mrs. T. B. Collins and his sister, Miss Annie Armstrong, of Millbrook, are granddaughters, and Mrs. Collins' children, Miss Mamie and Mr. Howard, Millbrook, Mr. Walter Collins, of Kitchener and Mrs. W. Lamprey, of Vancouver, B.C., are great-grandchildren. Mr Walter Collins' son, Robert, and his two daughters, Barbara and Francis, and Mrs. Lamprey's little son and daughter, Jack and Patricia, are great-grandchildren. Mr. Joseph Armstrong, of Cavan, is also a great-grandchild, and his son, Mr. Reg. Armstrong, a great-great-grandson, while his little son, Joseph, is a great-great-great-grandchild. Amongst other great-great-grandchildren in Cavan are the family of the late Mr. Henry Armstrong, Mrs. S. S. Staples, Gerald, Alfred, Hazel, Helena and Isabelle.

AN EARLY RESIDENT

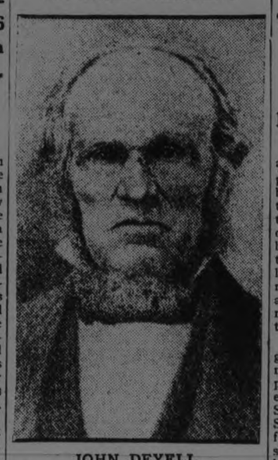

JOHN DEYELL,
Who Was One of the First Settlers in Cavan Township.

## SCHOOL IS CALLED MONDAY AT 9 A.M.

**Old Boys And Old Girls to Meet In Old Classes.**

The decision to have school called for the "Old Boys and Old Girls" at 9 a.m. on Monday, August 27th, will doubtless provide one of the most interesting and enjoyable features of the Reunion, giving opportunity for recalling incidents of former student days that will be tinged with considerable amusement, and possibly in some cases with sadness as well. As far as can be arranged for the intention is to have pupils seated with former deskmates, and in the old classes, though the school building is not the same. Probably to many who may be here the old red brick schoolhouse which stood on the corner where Mrs. Fee's house now is, and which was burned in 1887, the fire being of incendiary origin, would be most familiar.

Naturally there will be many vacancies either through inability to attend the Reunion, or because a Higher Roll-Call has been answered as the years have rolled away. Former teachers who have taught either in Millbrook, or vicinity, whom it is hoped to have meet the returned pupils will include ex-Principal D. Hampton, Miss Sara Dean, Misses Emma and Nellie Hetherington, (Mrs. (Dr.) Rea (Miss Lottie Hampton), Mrs. A. Smith (Miss Eva Burton), Mrs. J. W. Walsh (Miss Charlotte Payne), Mrs. J. Porter (Miss Mamie Cochrane).

As far back as can be recalled the principals of Millbrook school have been: Mr. Goggin, Mr. P. N. Davy, Mr. James Stanton, Mr. J. L. Campbell, Mr. Mills, Mr. D. Hampton, Miss Ranson, Miss M. Money, and the one engaged for next year, Miss Hazel Todd. Whether any of these, other than Mr. Hampton, will be here for the Re-union has not yet been definitely ascertained.

## MEMENTO OF BALL NEW YEARS, 1869

**Dr. H. A Turner Has In His Possession Invite to Jolly Function.**

Dr. H. A. Turner has in his possession an invitation to a "New Year's Eve Ball," held in the Victoria Hotel, Millbrook (the present Shaw building), dating back to 1869—fifty-four years ago. The card, which is quite artistically gotten up, is stamped "Mercury Print, Port Hope," the lines being printed alternately in black and red letters. It reads:

"New Year's Eve Ball,
To be held at the
Victoria Hotel, Millbrook,
On the evening of
Friday, 31st December, 1869.

Managers:
A. Leach, Millbrook; H. Sutherlan, Port Hope; R. Deyell, Millbrook; C. Warmington, Port Hope.
Good music will be in attendance.
Tickets :-: $1.50
W. M. C. Penton, Proprietor."

It may serve to recall social gatherings of former days should any of the "Boys and Girls" of half a century ago return for the Reunion in 1923.

## REMINISCENCES OF THE FAMOUS CAVAN BLAZERS

**Though Full Of Mischief, Not A Few Kind Acts Are Credited To Them.**

### NO WRITTEN RECORD.

It is an irreparable loss to the historical annals of the community, and the province, that no written record has been kept of the origin, and exploits of the famous "Cavan Blazers." It is said that the last of them, a Mr John Swain, died a few years ago, his home having been on the 10th Line Cavan. Few of the older settlers of the township are left to tell the tale of their doings. This makes it extremely difficult to obtain accurate information regarding either names or dates of events connected with them.

Doubtless many of the old boys and girls, returning for the reunion this month, will recall tales heard from their parents and older residents in their early years, such names as Grandy, Swain, Staples, Howden, McBain, Scott, Sutton, etc., being freely mentioned as forming the original "clan." The story that gains most credence as to how the name originated is that some members of the families listed, stalwart young men, full of life and mischief, had driven over to this neighborhood to buy chairs from Messrs. Jake and Tommy Hetherington who with Thomas Hutchison made their living from this industry, their home being near "Silver Creek," the old men and their frame house are still well within the memory of many of township. A quantity of pea straw had been taken along to pack between the chairs to protect from scratching, and while driving home one of the boys lit his pipe and the match falling among the dry straw set it on fire. Seeing them recklessly driving through the village with the blazing load someone made the remark: "There go the Cavan Blazers," and the name stuck always afterwards.

Though full of mischievous deeds, many kind acts are credited to them. If a neighbor fell ill during harvest they would go in the night cut and harvest his grain, cut wood attend to his stock —anything that needed to be done and for which help was necessary. Widows and orphans found them unobtrusive but very helpful friends; most of their charitable acts were done at night after the hard day's labor on their home farms was ended.

In the early days a Methodist church stood in the 9th Line cemetery; it has long since been demolished but at that time Sacrament Sunday was a solemn and very important occasion for which special preparation was always made, and one which no faithful member would willingly miss attending. Illustrating the mischievous pranks of the "Blazers" is related that they came one Saturday night after dark to the log house of one farmer and his wife who never failed to be present at this church on Sacrament Sunday, cut sods and packed them firmly in the doorway and framework of the two windows—all the house possessed. Waking early as usual, and finding the house still dark, the night seemed interminably long to the inmates. At last the farmer decided to open the door and look abroad if sunrise was not at least on the horizon. Imagine his surprise when the sods deluged him as the door was drawn back, and when the earth was cleared from eyes and doorway it was found that the sun was fairly high in the heavens and the hour too late for service that Sunday.

To rob the roosts of chickens, or turkeys, make for the woods and enjoy a "roast" was a favorite pastime. One farmer who boasted of how he fooled the "Blazers" used to drive his fat turkeys into his cellar every night. The joke was turned the other way however when the resourceful young men set fire to some straw in his barnyard and while the entire family was engaged in putting out the flames the mischievous lads concealed about the house carried off the turkeys feasted to their hearts' content their merr ment all the greater because of the stratagem which had overreached the owner's caution.

A love affair in the neighborhood immediately won their attention (not always welcome) and sympathy. In one case where the parents objected to their daughter's choice and had locked the lovesick maiden in her room the "Blazers" putting a ladder up to her window assisted her to the ground and kept sharp watch until the happy couple returned from the minister's as man and wife. The parents afterwards relented and bought furnishings dishes etc. for the home people seeing opposition then was useless.

The sons of Rev. Mr. Armour first rector of the parish of Millbrook and Cavan delighted to be associated with the "Blazers" in their pranks but on account of being sent away to be educated were not always of their number. To this day the descendants of the Armour family have a warm affection toward anyone coming from Cavan. One of the rector's boys in a vigorous scrap which was going on received a blow which knocked out a number of his front teeth and "Dean Armour" was the nickname which he went by ever after. The reason shows the light respect for age or piety in the minds of the young mischief-makers. Mr. Matthew Dean a man of sterling Christian character spoken of during his lifetime and by those who remember him ever since in terms of the highest respect and affection also happened to lack some of his front teeth—hence the choice of nickname for the disfigured boy.

To narrate all the stories told of the "Cavan Blazers" would be practically an impossibility and doubtless scores of others will be called to mind when the older folk gather together for a reminiscent talk either during the reunion here this August or on other occasions of social intercourse in the years to come.

THE MILLBROOK HALL OF LEARNING WITH ADDITION

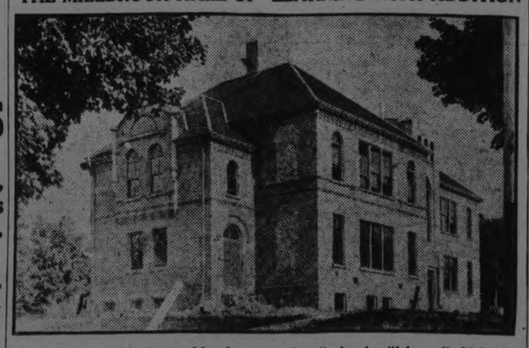

At nine o'clock on Monday morning "school will be called" in the Millbrook school for the benefit and entertainment of the Millbrook Old Girls and Boys. The large addition at the rear is being erected by McInytre Bros., of Peterborough.

## *Excellent Programme For The Millbrook Re-Union.*

**SPORTS, CONCERTS, AND SPECIAL RELIGIOUS SERVICES FEATURE THREE-DAY CELEBRATION.**

Saturday—3.30 p.m.—Arrival of Oshawa Regimental Band.
4.30 p.m.—Motor Parade of Citizens, led by Oshawa Band, to meet 5 p.m. train. Greeting of Incoming Guests.
7.30 p.m.—Addresses of Welcome by Reeves of Cavan and Millbrook from Town Hall Balcony.
8 p.m.—Band Concert.
9.30 p.m.—Dance in Armouries, to close at 11.30 p.m. Music by Oshawa Band.

Sunday—10.30 a.m.—Service in each of the Three Churches. Special Music. If possible Old Boys and Old Girls home for the Re-union will be secured to assist with Sermon and Music.
2.30 p.m.—Mass Meeting at Agricultural Park. Chairman, Rev. Canon Allen, Rector of the Parish of Cavan and Millbrook. Speaker, Rev. Harold Young, M.A., B.D., of George Street, Peterborough.
Messages from Old Boys and Old Girls home for the Re-union, or letters read.
Community Singing led by the Band.
Special Musical Numbers.
(Order of Service prepared by Ministerial Association.)
7 p.m.—Mass Meeting in Agricultural Park. Chairman, Rev. Canon Allen. Speaker, Rev. S. H. Pickup, B.A., B.D., of St. Giles' Church, Toronto.
Messages from Former Residents, Community Singing, etc.
Sacred Concert by Band at conclusion of Service.

Monday—1 p.m.—Motor Parade to Grounds, led by Band. Prizes given for Decorated Cars.
1.30 p.m.—Photograph taken in front of Town Hall, of Old Boys and Old Girls.
Sports—Baseball—South Monaghan vs. Millbrook, Bethany vs. Janetville, Elizabethville vs. Keene.
Basketball—"Reds" vs. "Blacks," Millbrook Team.
Amateur Races. Band Selections.
7 p.m.—Band Concert. Oshawa Regimental Band.
7.30 p.m.—Mass Meeting at Agricultural Grounds, to be Addressed by Returned Old Boys. Special Musical Numbers. Community Singing, led by Band.
9 p.m.—Dance in Armouries and also in Town Hall. Good Music provided for both.

"God Save the King."

Note.—Owing to the unfinished condition of the School, it will not be possible to have the proposed Re-union of Former Teachers and Pupils at 9 a.m. on Monday. Announcement will be made at the Sunday Mass Meetings if the gathering is arranged for some other place, and where.

## *MILLBROOK'S FREE LIBRARY FOUNDED ON SOUND BASIS*

**Due to Undaunted Courage and Persistence of David Hampton, For Several Years Principal of School —3000 Volumes.**

The fact that Millbrook now has a free public library, up-to-date in its methods, and established upon a sound financial basis, is entirely due to the undaunted courage and painstaking persistence of Mr. David Hampton, for several years principal of the school here and one of the best-known and most highly-respected citizens. In face of very little encouragement, Mr. Hampton, in 1894, made a thorough canvass of the village, raising by personal subscription a sufficient sum to begin a Mechanics' Institute with a paid membership of 175. In 1895 this was changed to a free public library, and has continued ever since as a well-patronized institution, subscribing to a large number of the leading newspapers, magazines, and other periodicals and having now at least three thousand volumes on its shelves.

Rev. S. H. Pickup, of St Giles' church, Toronto was the first librarian, being then in his early student days. Mr. Beaver Van Homreigh, since deceased, followed Mr. Pickup, and Miss A. Hampton has assisted her brother in the work ever since.

In 1910 the "Dewey Decima" system of keeping record of the books given out was adopted and found so satisfactory that it has continued to be used since first introduced.

An agitation to take steps toward having a Carnegie library in Millbrook was begun previous to the war but, meeting with considerable opposition, was finally dropped; hence the original rooms over Bentley's hardware store are still in use. The reading-room and library are taken advantage of by residents of both village and township to a very considerable degree. In the fall and winter months, when most reading is done, at least 200 volumes per week will be taken out; subscribers outside the corporation pay $1.00 per year for the privilege and local patrons buy tickets at five cents each, a new one requiring to be purchased as soon as the space is filled; this constitutes a source of revenue to the library funds as do also the fines for keeping a book out over time (two weeks).

The younger element being among the greatest readers in the community, a speciality of juvenile literature of the best type has been made of late years, these books having a part of the library entirely to themselves. It is expected that Mr. Pickup, the first librarian, with other members of his family, will be here for the reunion, and that many of the visiting old boys and girls will find the reading-room a convenient meeting place during the time of their stay here.

## *First Reeve Of Cavan.*

The first Reeve of Cavan Township was John Swain who was born in County Wexford, Ireland, in 1778, settling in Cavan in 1820. He was a member of the Municipa Council for 26 years, and was intimately connected with all the projects for improving, and advancing the interests of the municipality. In his 80th year he retired from public life, enjoying the confidence of the people, and the friendship and affection of his neighbors.

William Sowden was his successor in office; he was Reeve of Cavan in 1846, and was followed by the late Alexander Ferguson who was a member of the Counties' Council in 1878. The two deputy-reeves from Cavan mentioned for the same year are George Campbell and William Hunter.

## *The Men at Head Of Civic Affairs Since Year 1880*

Millbrook's Civic Fathers since Incorporation in 1880:
1. Richard Howden, 1880-81.
2. William Sowden, 1881-82.
3. Alexander Ferguson, 1883-1896.
4. W. S. Pickup, 1897-98.
5. R. W. Clarke, 1899-01.
6. Squire Russell (reeve for three months in 1902, resigned on account of illness).
7. W. S. Given, 1902-09.
8. J. C. Kells, 1910-13.
9. R. J. Doak, 1914-17.
10. G. E. Burnham, 1918-19.
11. W. T. Wood, 1920-23.

## FIRST CHURCH IN MILLBROOK A METHODIST

**Old Frame Building Which Stood on a Hill West of The School Building.**

### BEFORE THE UNION.

Memory is the mind's treasury through which the past is lived over again, and at no time is this "storehouse of former days' experiences" as likely to be unlocked and its treasures searched out as when a Reunion is being planned and carried through. The returning Old Boys and Old Girls of Cavan and Millbrook, especially those who write that they have not been back for twenty-five, thirty, or even forty years, will find their greatest pleasure, not so much in the public programme provided, as in meeting friends and recalling incidents and places of former years. Some will doubtless remember the old frame New Connection Methodist church, since torn down, the first of any denomination in Millbrook, though a small "meeting-house," on what is now the school hill, had been in use before the church was built; the late Mr. Andrew Dean and Mr. Knowlson, settlers of the early days, looked after the "meeting-house" while service was held there—not for any financial reward but as a matter of pleasure in a good work. The New Connection church stood on the hill west of the school building but of the cemetery which surrounds it only two or three stones are left standing, relatives removing the bodies of their friends when other cemeteries came into use.

The tall white monument which marks the vault where James Deyell and his wife, well known settlers of Millbrook's early days, are interred, is a familiar landmark; a young Englishman who was drowned while bathing in Needler's pond one hot summer's day, is also buried in this now neglected spot, though the headstone, on which the circumstances of his death are recorded, has long since fallen down.

The New Connection church was not used after the Union, the Wesleyan Methodist church, built later at the east end of the village on the lot west of Mr. C. Garside's residence which was then, and for years afterwards, the parsonage, being the one chosen where the united congregations should assemble. But the first church had some pastors, then young men, whose names afterwards became household words for ability and piety: Rev. W. B. Caswell, Rev. David Savage, Rev. W. Williams, and Rev. C. Baritrop being among the number. The next church also had its share of talented ministers occupying the pulpit: Rev. James Hughes, Rev. William Young, Rev. T. Stobbs, Rev. Richard Whiting, Rev. Mr. Coleman, Rev. W. R. Barker, Rev. T. Cosford, Rev. W. L. Scott, Rev. W. Halstead, Rev. Edward Hill, Rev. J. L. Forster, Rev. Richard Clarke, Rev. Newton Hill are some of those who ministered to the people in spiritual things.

It was during the pastorate of Rev. Newton Hill, and with the help of Rev. I. B. Howard, then superannuated and living in Millbrook, that the present Methodist church was built. Rev. H. Matthews was the first minister in charge when the church was opened about forty-five years ago. Miss Carrie Hetherington (now Mrs. Thompson, of Peterborough), was the organist, and the late Dr. E. L. Burnham, choir leader. Other pastors who followed Rev. Mr. Hill were: Rev. William Burns (father of Rev. R. N. Burns, D. D., of Toronto), Rev. A. L. Phelps (superannuated), Rev. W. R. Young, D.D., now of College street church, Toronto, Rev. D. N. McCamus, Rev. Dr. Cade (deceased), Rev. H. B. Kenny, Rev. G. R. Clare, Rev. W. P. Rogers, Rev. William Higgs and Rev. S. T. Tucker. The present parsonage came into use during the pastorate of Rev. G. R. Clare.

## OWES ORIGIN TO JUST EIGHT MEN

**The Millbrook Agricultural Society Was Founded Sixty-Four Years Ago.**

The Millbrook Agricultural Society, with its four officers, twenty-one directors, four honorary directors, auditors, executive committee, etc., evidently owes its origin to thefenterprise of eight men, who, nearly sixty-four years ago, organized the "Cavan Township Agricultural Society," the membership fee being $1.00 per year. Mr. W. W. Brown, 4th Line, Cavan, still has the original document, his father's name, the late Mr. William Brown, heading the list.

The "charter," written in a fine hand on blue linen paper and showing signs of age, reads as follows:

"We, the undersigned, agree to become members of the Cavan Township Agricultural Society and also promise to pay to the treasurer thereof one dollar each on or before the first day of May, 1862, for our annual subscription for the current year.

William Brown, paid
James Eakins
John Morifield
Johnston Stewart
Thomas Deyell
Samuel Areno
George Berry
James Fitzgerald."

The decision to have red, blue and white ribbons or tickets denoting first, second and third prizes is recorded in pencil on the reverse side of the paper. The word "paid" is written after most of the names, evidently as the fee was handed to the treasurer, the writing being in pencil. The name Arthur McQuade, and another which is not decipherable, are also in pencil on the reverse side.

## BACK TO EARLY DAYS OF MILLBROOK VILLAGE SCHOOLS AND DOCTORS

A PIONEER DOCTOR

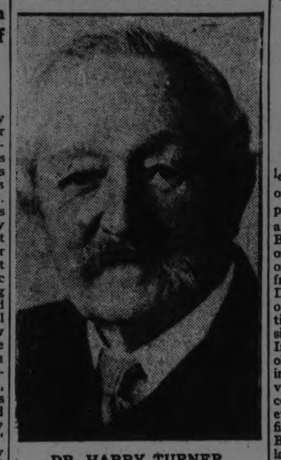

DR. HARRY TURNER.

Born in Cork County, Ireland, March 1st, 1828; died in Vancouver, B.C., March 1922, aged 94 years. Graduated from Dublin University, 1852 and came to Canada same year. Spent practically all his professional career in Millbrook, 1853 to 1900. During the Fenian Raids in 1866, was Instructor of Volunteers at Millbrook, Springville and Omemee; connected with 46th Durham Regiment, under Col. Williams.

Was lay reader in St. Thomas church under Ven. Archdeacon Allen, and Rev. Canon Allen, and had charge of the parish during the latter's absence in Palestine.

For 16 years was Ruling Master of J. B. Hall Lodge, A.F. and A.M. No. 145, and was twice elected District Deputy Grand Master. Twenty years ago he retired from active practice and moved to Vancouver to reside.

**The Professional Men and Teachers Who Healed The Sick And Educated Children Of First Settlers And Descendents.**

### OLD SCHOOL HOUSE.

The settlement of Millbrook had at least one and sometimes two members of the medical profession in active practice, the order in which they came, as far as can be recalled, being: Dr. Brodie, whose office and residence were on the lot west of Dr. Turner's home, on the property recently purchased from Mrs. Whyte by Mrs. (Dr.) Rea; Dr. Brown, who with John Fitzgerald of Millbrook, went to Australia at the time of the gold boom, realizing a considerable fortune and returning then to Ireland; Dr. Rowan, who many of the older residents still remember practicing here; Dr. Might, who came to the village in 1833; Dr. Henry Turner, commanding the affection and esteem of everyone and practising here for nearly fifty years, from 1853 to 1900; Dr. Burroughs, who married a sister of the late George Needler, and afterwards removed to Lindsay where he was practising at the time of his death; Dr. Hamilton, Dr. John Hunter (1875), Dr. E. L. Burnham (1877), Dr. H. A. Turner (1890), Dr. Ough, Dr. Niddrie, Dr. Snelgrove, now of Toronto, and Dr. A. Russell who located here for a short time after graduation, and has since practised at Bailleboro.

**Early School Days**

As some of those who have spent practically all their lives in Millbrook let memory travel back through the years, the fact is recalled that the first school was a single-roomed building on the rear of what is now the tennis court of Mr. L. S. Clarry's residence, facing the house then occupied by Mrs. Hewson, now the Delbert Sanderson home, and on the roadway, little more than a lane of recent years, west of where Mr. A. Payne resides. When this building became too small to hold the pupils desiring to attend, the old Town Hall was used until the red brick school was built. Teachers in the first school, as far as can be learned, were: Mr. P. G. Gegan, who was here in 1848, Mr. Stark, and Mr. J. McGuire.

The late Mr. Thomas Medd purchased the school building when its use was discontinued, adding to it considerably and moving it to King street where it is now the comfortable and commodious residence of Mrs. John Deyell. Rev. Egerton Ryerson Young, in his early student days, was a pupil at this school, his father, Rev. William Young, being stationed here as pastor of the Wesleyan Methodist Church.

Mr. James Stratton and Mr. J. Young were among those who taught when school was held in the old Town Hall—the former the father of the late Honorable J. R. Stratton who was born in Millbrook, the family at the time living in a frame house on Tupper street. The house has since been remodelled and is a part of the former A. Leach homestead, now owned and occupied by Mr. L. S. Morton.

No one seems to remember the exact date when the red brick school, which stood on the corner where Mrs. Fee's house now is, was built. The smaller "Station" school, however, was put up about 1879 and was in use until the large new school was opened in 1890 when it was found there was plenty of accommodation for all the scholars of the village in the one building, hence the closing of the "Station" school. It has since been made over and improved and is now the cosy home of Rev. Joseph and Mrs. Wilks.

Apparently age did not add to the beauty of the old square red brick school for inquiry whether anyone possesses a picture of the building brings the reply: "Not likely; it was an eyesore." When it was burned in 1887 (the fire which started in the entry was always thought of incendiary origin), the "Station" school was used for one room taught by Miss E. Hetherington, Miss S. Dean had her pupils in the east room of what is now the McBride building, old Mr. Williams at that time keeping store in the west side of the block; Mr. Hampton, principal, Miss L. Hampton, and Miss E. Burton (Mrs. H. Rea and Mrs. A. Smith) taught their rooms over J. W. Gardiner's hardware store, now the "Mirror" printing office.

Quite a long list of teachers is given as having held the position of principal in the old school, several of them, however, being here for only a short period. The first two teachers after the school was opened were Principal J. Preston, with Miss Morgan (afterwards Mrs. Preston, but better known here as Mrs. Carry, having been twice married); as assistant. Other principals were: Messrs. Knight, Dimsdale, Moyles, Spencer, Vance, Harris, Goggin, Montgomery, Wilson, P. N. Davy, J. L. Campbell, Jas. Stanton, W. G. Mills, and D. Hampton.

The teachers who had charge when the new school was opened in January, 1890, were Principal D. Hampton, Miss S. Dean, Miss E. Hetherington and Miss L. Hampton. The four-roomed Continuation School which is being added to the building this year, and for which debentures amounting to $30,000 were issued, was made imperative by the increased number of pupils attending here each year, and is an improvement which may be viewed with pride by the citizens. It will also be one of the points of interest to the returning Old Boys and Girls who are here for the Reunion.

## IS NOW RUNNING A SUMMER RESORT

**Samuel E. Nesbitt, Millbrook Old Boy, Makes Good At Spokane.**

Samuel E. Nesbitt, who resides now at Spokane, Washington, was born on the tenth concession of Hope township, on February 7th, 1836, a quarter of a mile west of Indian Creek.

He attended Sam Wilson's school, and had for a first teacher Robert Gilroy. His family moved to the first concession of Cavan township, and his next teacher was Miss Jane McKinstry, whose home was near Gipson's Crossing. Some of his schoolmates were the families of Mr. Stewart, Mr. James Evans, Mr. James Trews and Mr. William Brown, as well as children from Manvers township.

At the age of nine years, Mr. Nesbitt removed to Michigan, and there, with his sister and brother-in-law, Thomas Abbott, went to school in Pontiac, Oakland County. When eleven years old, he came home to Canada again, and at thirteen years, went to serve his apprenticeship as carriage woodworker. In London, he finished his four-year term, while with W. J. Thompson on King street.

After that, he worked in Detroit, Michigan, then for nine years in Chicago. He married Miss Anna Marshall, from London, England, and removed to Belvidere, Illinois. There he lived for twenty-two years, running a carriage and blacksmith and painting business. There ten children were born to Mr. and Mrs. Nesbitt; two girls and eight boys.

Two of the boys are telegraph operators, two conductors, one an engineer, one a brakeman, one an automobile salesman and one a carpenter, all living at Spokane. One daughter, Vera, married C. T. Henderson, an engineer on the Northern Pacific Railway, and the other, Cora, married Oscar Johnson, also an engineer.

Mr. Nesbitt, with his wife's help, is now running a summer resort, three miles from Spokane city limits. He says:

"It is on a paved speedway and we own half a mile on lake and river front. We operate a dance pavilion, boats and launch, a little store and an oil station, and we keep cows and chickens. I work from 5 a.m. to as late as 11 p.m. We have lived in this place for seventeen years. We have a good climate with cool nights and no flies to trouble our rest. We can stand a good wool blanket at nights here, but we have a different climate every mile or two.

"My relatives in Millbrook are Mr. William Kinyoun. Sister Margaret Kinyoun passed away. I have also nephews and nieces, Mr. and Mrs. Howden, and some others whose names I cannot just recall, as it is nearly forty-two years since I visited home. I have only one brother, Joseph, in Michigan, and one sister, Annie Abbott, living now.

"My brother taught school in Martin's school, on Oak Hill, and carried me five miles night and morning through the woods, when I was from three to five years old."

Banks are being guarded so closely a man has to work up to cashier before robbing one.

Cabinets of cigars, containing as many as 10,000 and costing up to $5,000, are luxuries procurable by millionaires.

DANCE Saturday And Monday Evenings in Millbrook Armouries
At Old Girls' and Boys' Re-Union. Special Music by Oshawa Regt. Band. DANCE

# Letters From Former Millbrook Residents

AULD LANG SYNE.

Cando, N. Dak., Aug. 9th, 1923.
Mr. J. N. McGill, Secy.,
Millbrook, Ont.
My Dear Sir:

We received the Old Boys and Girls Reunion invitation to be in Millbrook, the place of our birth, on the 25th, 26th and 27th of August.

We are sorry that we cannot be with you and again meet the friends of "Auld Lang Syne," and enjoy the wholehearted good fellowship of our old days' friendships.

Remember us to all your dreams, to rose and bush and stem,
To days too short to hold your joys, remember us to them;
To all your secrets deep and vast, of things that are and were
And are to be, half-whispered in the twilight's dusk and blur;
Just say old friends, long away, but still remembering
Would have you know their hearts are full of memories that bring
Delight to bygone fellowships, and they would have you tell
Them all we send them love and cheer, and wish them well.

MRS. JOHN DAVEY; MRS. JAS. THOMSON (nee Clemmie Davey); MRS. FRANK ROBSON (nee Jennie Davey; WM. DAVEY.

A HEARTY GREETING.

Bowmanville, Ont., May 29, 1923.
Mr. J. N. McGill,
Secy. Cavan Old Boys, etc.,
Millbrook, Ont.
Dear Mr. McGill:

Many thanks for your cordial invitation to the Reunion in August. I am very anxious, with Mrs. Moore, to be with you on the happy occasion. It's the right idea. Success in your efforts. If possible we will be there.

Should we fail, however, let me extend, through you, our very heartiest greeting and good-will to each and every Old Boy and Girl of Cavan and Millbrook assembled together, with the earnest hope that their coming together in the old home town may be in every way most pleasurable and profitable.

My two years' sojourn in that happy and hospitable community—20 years ago—as Pastor of Cavan South Circuit, still leave behind them only pleasing memories and endearing friendships. Believe me, sincerely yours,

S. C. MOORE.

A PARTIAL INVALID.

676 Euclid Ave.,
Toronto, July 5th, 1923.

My dear Friends:

Some time ago I received from you an invitation to attend a reunion of the Old Boys and Girls of Cavan, to be held at Millbrook, on August 25, 26 and 27, which I truly appreciated, and if my health permits, I would be delighted to accept and attend, but I fear it is not possible and must decline. I have been a partial invalid for the past seven years and don't get out of the city from my home, only short distances by auto.

The very thought calls to life many memories of the dear old home and of my childhood, and after years so happily spent there. I am now and have been for some years the oldest member of the once large Meharry family of Fairmount, Cavan. I was introduced into this big world on February 20, 1837, the historic year of the political unrest of our country, especially of our own province. Whatever influence this political disturbance may or may not have had on me, I have had from childhood, an intense interest in the various questions under discussion in our country's history.

In those early years questions discussed were of even more vital importance than now, in establishing our country on a firm basis of equality, law and order. Though we had not, as now, a prohibition plank in our political platform, in our home, we lived it truly.

Many dear friends of my childhood, especially two sisters older and two brothers younger, my earliest companions, and my dear parents, have passed on, out of life's journey. How much I have missed them.

I have often thought that we older children of the family had a great advantage over our younger sisters and brothers, in having the companionship of our dear parents. When they too were comparatively young, full of life and energy, active in state and church work, different in temperament, but both possessing sterling qualities of mind and heart. School companions farther on in life are still remembered as dear friends of the past in Fairmount.

Again thanking you for your kindness in sending me this invitation and wishing you all success, though not present in person, I hope to be with you in spirit.

Respectfully, your friend,
ELIZABETH MEHARRY SLATER.

HIGHLY HONORED.

Battle Creek, Mich.,
June 11th, 1923.

Mr. J. N. McGill,
Secy. Old Boys and Girls Reunion,
Millbrook.

Dear Sir: I feel highly honored to receive an invitation to join in the Old Boys and Girls Reunion in Millbrook, August 25, 26 and 27.

I do expect to be in Canada in July and if I go will be pleased to visit Millbrook those dates in August and renew old friendships. Thanking you,

MRS. EMMA IRWIN,
250 Post Ave.

McKittrick, Cal., June 19, 1923.
Mr. J. N. McGill,
Millbrook, Ont.

Thanks for the invitation. I will visit Millbrook on the dates mentioned.

Yours truly,
CHAS. H. SANDERSON,
McKittrick, Calif.

SHALL MEET AGAIN.

R.R. No. 2,
Gananoque, Ont.,
August 8th, 1923.

To the Citizens of Cavan and Millbrook and the Old Boys and Girls:

Dear Friends: Mr. Carpenter and I very much regret that we will be unable to accept your kind invitation to the Reunion but trust that at some futures date we shall again be able to renew acquaintances with many of you

On account of illness I was obliged to take holidays in June when I visited my father's home and other friends on Fallis Line and in Millbrook, and this is a very busy season for Mr. Carpenter on the farm.

He joins with me in wishing you al' a very pleasant time and thanking you for your kind invitation.

Sincerely yours,
MRS. FIRMAN CARPENTER,
(nee Gertrude Aiken).

## *Looking Backward To the Village's First Postmaster*

Looking backward, it appears that the position of postmaster at Millbrook was first filled by Matthew Knowlson, who also carried on a drug store at the same time. "Dick" Errott was his successor, and somewhat indolent in fulfilling his duties, if memories of those early days are correct. Richard Howden, Mr. Knowlson's son-in-law, was the next to take charge of the office, with George Knowlson as his clerk. The late William Vance, who was postmaster here for fifty years, succeeded Major Howden, and after his death, his daughter, Miss Lottie Vance, efficiently filled the position until last year when H. B. Collins received the appointment.

HE IS COMING.

Peterborough, Ont.
May 3rd, 1923

J. N. McGill, Esq.,
Secy. Old Boys' and Girls' Reunion,
Millbrook, Ontario.
Dear Sir:

I beg to acknowledge with thanks the receipt of the invitation of the citizens of Cavan and Millbrook to be present on the occasion of the O'd Boys' and Gir's' Reunion, to be held in your village on August 25th, 26th and 27th, and in reply beg to say it will, as a former resident of Cavan afford me much pleasure to be present at the celebration, health and weather permitting.

Hoping the committee's anticipations for the success of the event may be more than fully realized, I beg to remain

Yours very truly.
R. FAIR.

WITH YOU IN SPIRIT.

Souris, Manitoba,
August 10th, 1923.

J. N. McGill,
Millbrook, Ont.
Dear Friends:

It is with deep regret that my husband and I will not be able to accept of your very kind invitation to be present at the Old Boys' and Girls' Reunion.

We would have enjoyed very much meeting our old friends of long ago, and to see once more the old home town, but although absent, we will be with you in spirit.

Wishing you a successful and enjoyable Reunion. I remain,

Yours sincerely,
(MRS. GEO.) REBECCA MOFFATT.

WINTERS IN FLORIDA.

Collingwood, Ont.,
August 3, 1923.

Mr. J. N. McGill,
Millbrook, Ont.
Dear Sir:

Received your kind invitation to join withe the Old Boys and Girls to celebrate the reunion which I appreciate very much. I was a resident of the old town back in 1878 for 18 months. I have been living ever since in western Canada. I have only returned a few weeks ago from the state of Florida where I have my winter home and large holdings. I am one of the largest tomato growers during mid-winter and am known as the Tomato King of Florida.

However, I will be with you if possible to renew old acquaintances once more. I think it is nearly 46 years since I left there.

If anything should detain me from getting there, give or extend my greetings and best wishes to all present. I remain, as ever,

One of the Old Boys,
J. H. FINLAY.

WASHINGTON WEST.

Auburn, Wash.,
August 6th, 1923.

To the Old Boys and Girls of Millbrook:

Dear Friends: Greetings from far away Western Washington. I should indeed be delighted to accept your kind invitation to attend your social good-fellowship meeting August 25, 26 and 27, but find that it will be impossible for me to make the trip.

Though I cannot be with you in the flesh I will be with you in spirit and hope that you will all enjoy three days renewing acquaintances and possibly you who know me personally will be pleased to learn that I and mine are well and happy. With best wishes for all for the sake of Auld Lang Syne. I am, as ever,

Yours very sincerely,
MRS. MARY E. EVERETT.

GIVES THEM PLEASURE.

Lakefield, July 18, 1923.

Mr. J. N. McGill,
Millbrook.
Dear Mr. McGill:

As I expected to be in Millbrook long before this date, I intended extending, in person, my thanks to the committee for the invitation sent to Mr. Porter and myself to attend the Cavan and Millbrook "Old Boys' and Girls' Reunion," August 25, 26 and 27.

We are planning to be present, and are looking forward with pleasure to meeting again many of the dear, old friends of long ago.

If you have not already done so, I would be pleased to have you forward an invitation to my brother, Lynden J. Cochrane, Coronation, Alberta. He has a very warm spot in his heart for the old town and I have heard him say that he would like to attend an "Old Boys' and Girls' Reunion" should there ever be one. As the crop prospects are much brighter in Alberta this year it is quite possible that he will try to come east for the celebration.

My brother Percy's address is 2228 Victoria Drive, Vancouver, B.C. My father lives with Percy.

Hoping that the "Reunion" may be a great success in every way, I am,

Yours sincerely,
MAMIE PORTER.

SENDS REGRETS

Mrs. T. B. Hando, of Bow Island, Alberta, formerly Miss Gertrude Richardson, in sending her regrets at being unable to attend the Reunion says:

"We received the invitation for the Old Boys' and Girls' Reunion in Millbrook, and we should both love to go but it is impossible. My husband is not well and has to go to the Coast for a while, and we feel we cannot go to both places.

"We sincerely regret that we cannot be with you and send our best wishes for the success of the gathering. Please give my kind regards to all the Old Boys and Girls."

UNCLE FOUGHT MACKENZIE IN 37

158 Lytton Boulevard, Toronto,
August 19th, 1923.

J. N. McGill, Esq.,
And all Old Boys and Girls.

Last October my son and I motored a long way from Toronto, around by Rice Lake, Peterborough and the old 12th line of Cavan. As we came through Millbrook and passed the houses I knew long ago and the homes where I was often a guest, I wondered if any one I knew was still living or remembered me. I would like to attend the Reunion, if even one old friend would be glad to see me, but I am prevented by my son holidaving at Timagami.

The 12th line of Cavan was my greatest attraction, where my parents, grand parents and great grand parents settled in the forest 105 years ago and made homes, cleared away the woods and made the country beautiful. Nine weeks and three days were spent in crossing the ocean and six weeks coming up the St. Lawrence and Lake Ontario from Quebec to Port Hope. They came from Cavan in Ireland to the new Cavan and many a story I have heard of the early life and hard times in the back woods.

The women and children remained in Port Hope until the men prepared the homes, carrying the fire from the Lawson settlement, south of Cavanville, nine miles. Lucifer matches were unknown, and friction and flint was tedious. No doubt the fire never died out.

My mother's father, being a clergyman, established a church in his home where it continued for years. Then the log school house was used until the Fairmount Church was built on my great grandfather's land where it still remains, and all looked in such good condition last fall. Mr. Thomas McIndoo is the only descendant remaining on the farm of those early settlers. My grandfather was his great grandfather. Two of those old families were united by the marriage of my father and mother, he 21 years old, she 16½ years. We stopped at my old home and I asked permission to go through the rooms where a large family had lived happily, from which six daughters had gone forth as brides to help make other happy homes and three sons had found brides in other homes to help them.

Death has made many changes, the old home has suffered from the change of owners, but the memories remain. One recollection is of my earliest school days, when with my hand in that of our teacher, Archibald Wood, afterwards the much respected citizen of Millbrook, I went day after day to the log school house. The brick school was built years afterwards and my last public school teacher was the late Dr. Wm. McCamus. Rev. Allan of Millbrook, who was for many years our school inspector. We were always glad to see him and to hear him say, "we had done well," and were to have a holiday.

To Millbrook we came to the township fairs, and many other gatherings of crowds. The teachers' conventions brought a smaller number but they felt very important as questions of school improvements were discussed, the lady teachers contributing music, literary selections, etc. We had a good time, of which pleasant memories come back and make my letter too long.

I will only repeat one more that has been told to me of 1837, the year that helped make history when all men were called forth to Toronto to fight for their country. Our old uncle, the valiant Captain Hundas, started immediately, and reached Toronto, or Little York, and obtained a musket and a blanket. The other men waited a day to leave affairs more comfortable for wives and children. They only reached Port Hope, their only defence being a stout stick cut in passing through a woods. My mother, 22 years old, was left with three little girls, the youngest a few months old. No wonder she was ever after a strong conservative. Brave men they all were, just as brave as their descendants—and I could count scores of them who bravely went to fight for their country in the late war and many of whom gave their lives. Their pictures are in my rooms.

Wishing every Old Boy and Girl of Cavan and Millbrook a very pleasant time. I remain,

Sincerely yours,
MATILDA MEHARRY WICKENS.

THREE SEND GOOD WISHES

Donovan, Sask.,
Aug. 16, 1923

Mr. J. N. McGill,
Secretary Old Boys' Reunion,
Millbrook, Ontario.
Dear Sir:—

We were delighted to receive the kind invitation of the Old Boys' and Girls' Reunion Committee to our old home town, of which our memories are very dear, but regret so much that we are unable to attend.

Nothing would give us more pleasure than to mingle once again with our dear old friends and renew the friendships of the past, but in closing let me assure you and your committee of our sincere wishes for a successful and happy reunion of the Millbrook and Cavan folks. Best regards to all our dear friends.

Sincerely yours,
TESSIE LANGTON.
WM. LANGTON.
CHAS. HOMAN.

## *A Member of One Of Oldest Families Sends Her Regrets*

Annie E. McClung, of Winnipeg, who before her marriage was A. E. Meharry and a member of one of the oldest families in the township, writes:

I thank you most sincerely for the kind invitation I have been favored with and, had it been possible for me to be one of the "Old Boys and Girls" of Cavan, no one would have enoyed it more. I appreciate your kind remembrance of one of the "Oldest Girls."

Distance forbids my participating in the Reunion. It is 20 years since I had the pleasure of spending part of a day in Millbrook. To those who still remember me in my girlhood days I send this word out of my life's experience: "Sunshine and shadow for every one as the years roll on, but, by God's grace, always more of sunshine than of shadow."

MILLBROOK TOWN HALL AND SOLDIERS' MONUMENT

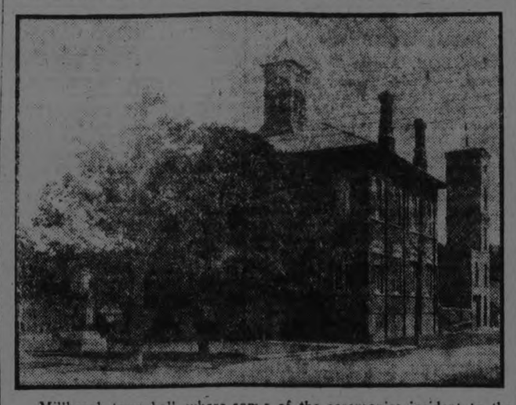

Millbrook town hall, where some of the ceremonies incident to the Millbrookw Old Girls' and Boys' Re-union will take place. In the foreground is the soldiers' monument erected in honour of those who lost their lives in the Great War.

## *Fire Hall Bell Has History*

**There is an interesting story in connection with the bell which hangs in the tower of the fire hall at Millbrook. The bell was originally sent from France to Bishop Grandon for use in the Roman Catholic Church at Onion Lake in the Northwest Territory. At the time of the Rebellion in 1885 this church was destroyed by fire and the bell left attached to two posts—all that remained of the building. Jack Steinthorpe, Ira Nattrass, and Ed. McCorry, members of the old Durham Regiment, then on active service in the locality, climbed up and took down the bell, afterwards bringing it home with them to Millbrook, where it was placed in the fire hall tower. Later Bishop Grandon wrote to Ottawa demanding the return of his bell, and Harry Ward, M. P., of Port Hope, came to Millbrook about the matter. It was claimed, however, as a trophy of war, considerable indignation aroused, and its return emphatically refused. Old Sargeant McCorry declared he would stand guard with a rifle and serious harm would result to any one attempting to carry it off.**

**The tower of the hall was then some feet higher than at present and when the building was damaged by fire the bell was cracked; but it is still used for fire alarm purposes, although the town bell is now rung on such occasions as well.**

GLAD TO COME.

Lindsay, Ont., June 29th, 1923.

J. N. McGill, Esq.,
Millbrook, Ontario.
Dear Norman:

I received from you some little time ago an invitation to the Old Boys' Reunion at Millbrook in August for which please accept my thanks. So far as I can see at the present time I will be able to attend and will be glad to see you and all the rest of the boys again. With kind remembrance to Mrs. McGill.

Yours sincerely,
T. H. STINSON.

UNABLE TO COME

Scout Lake, Sask.,
Aug. 12th, 1923.

To the Cavan and Millbrook "Old Boys' and Girls' Reunion,"
Millbrook, Ontario.
Dear friends:—

Your kind invitation of March 10th, to attend the "Old Boys' and Girls' Reunion" in Millbrook on August 25th-26th and 27th received for which we thank you.

We should like to revisit our home of earlier years and be with you on this occasion, but are unable to do so.

However, we wish to extend our best wishes for a successful "Old Boys' and Girls' Reunion."

We are both in good health and are getting along well, and trust that those present at this Reunion are in good health and having the best of good luck.

Yours sincerely,
W. W. HUTCHINSON.
MRS. SARA ANN HUTCHINSON.

HELD BY BIG CROP

Coronation, Alta.,
Aug. 14th, 1923.

To the Committee of the Old Boys' and Girls' Reunion, Millbrook.
Dear friends:—

I write to thank you for your kind remembrances and invitation to go back to Millbrook at the reunion celebration.

I am sorry to say that I am unable to partake of the joys of that grand reunion. I realize it is an opportunity I am missing that only comes once in a lifetime that enables one to see the dear friends of old times. I deeply regret that I cannot be with you on this occasion. We have had a series of dry years for the past three years. The harvest this year is early and will be on in a few days. It is a bumper crop we have this year, and it is of necessity that I must he here to attend it.

I left the dear little town about 20 years ago, just about the time that such men as Billy O'Brien, Levi Russell and Nick Burnham were coming into prominence. I understand they are still in it. I was in a few years' older class though and was a pupil of that old school as taught by Mr. Hampton and Billy Eakins. Billy only taught after the closing of the regular school hours and on Saturdays. Although it was somewhat of a handicap for him under those circumstances of irregular hours and scattered meeting places, still we made fine progress under Billy's able tuition, and the teachings of both those fine men are staying with me even to this day.

It is gratifying to me to know that the boys in whose class I belonged to, have come out right end up, and are taking active and important parts in Canada's affairs. I mention such names as Bert Nugent, Albert Craig, Charlie Walsh, etc., and so on.

Now, dear friends, I will not bore you further with my rambling sentiments. I take pleasure in the fact that many will enjoy the effect of your efforts to bring them together on this occasion, and I wish to say that should the committee require donations to take care of the expanse caused by the celebration, I would consider it a pleasure to do my bit in that respect. And if you will have any pictures of a line-up of the dear old boys and girls I will gladly purchase several. I would like very much to have some pictures. I wish you would remember me especially to Mr. Given. It's going to be a lot harder for men to die down there when he is gone.

Wishing you much success, yours affectionately,
LINDEN J. COCHRANE.

"OLD BOY" HAS PASSED BEYOND

Midland, Ont.,
Aug. 18th, 1923.

J. N. McGill, Esq.,
Secretary Cavan & Millbrook Old Boys' Association, Millbrook, Ont.
Dear Sir:—

I have to thank you for invitation addressed to my late father to join you on 25th inst. in the Cavan and Millbrook Old Boys' and Girls' Reunion.

You, no doubt, were unaware that he had passed away about two years ago. I need scarcely say that it would have been a great pleasure to him, had he been spared, to have been with you on this occasion and to have met the few friends of forty-five years ago who may remain. My father was always fond of relating the incidents of the early days in Cavan, and particularly of the old Fallis Line. Mother, while her mind is still very clear, is debarred from attending by rheumatic afflictions. Her relatives, the Shaws of Manvers, have all either passed away or removed to other parts of Canada and U. S.

My own acquaintance with Millbrook and vicinity is largely second-hand.

You might hand this letter to your President, who, I think, will remember my father; and will be glad if you will both accept my heartiest good wishes for a very successful Reunion.

Yours very truly,
W. E. HAGGART.

GREETING FROM SASK.

Yellow Grass, Sask.,
August 13th, 1923.

To the Cavan and Millbrook "Old Boys' and Girls' Reunion," Millbrook, Ont.
Dear Friends:

I desire to thank you for your kind invitation of March 10th to attend the "Old Boys' and Girls' Reunion," which is being held in Millbrook, on August 25th, 26th and 27th.

I should like very much to be with you all on this occasion, but find it is impossible for me to attend.

I might say that I am enjoying good health and am getting along fine, and hope that all those present at this Reunion are doing as well.

With best wishes for a successful "Old Boys' and Girls' Reunion," I am,

Yours sincerely,
(MRS.) MARGARET D. STEER.

REMEMBER HAPPY YEARS

Red Deer, Alberta,
August 12th, 1923.

To the Old Boys and Girls of Cavan and Millbrook.
Dear Friends:

It is with great pleasure that we conform to your request, and send our greetings to the Old Boys and Girls assembled in our old home town of Millbrook. The regret we have is that it is impossible for us to be present with you. However, the fact of such a Reunion taking place has brought to our minds the many happy years we spent (both in childhood and in mature years) in your midst. For although

"It may be weakness, still it deserves some praise,
'Twas the play place of our early days."

We think that the idea of a Reunion, such as you are celebrating, is a splendid thing by whoever conceived, and the object very praiseworthy, and trust it may be such a success that other Reunions may be desired in after years, which might possibly give us a much desired opportunity of meeting with you.

We realize that the citizens of Cavan and Millbrook have gone to a great amount of work to make your gathering together possible, and sincerely hope that your efforts will be a success. May Providence give suitable weather for the occasion so that your three days, respectively, may fulfil your greatest desire.

Again we send our hearty greetings to the Old Boys and Girls of Cavan and Millbrook. Thanking you for the invitation which has made it possible for us to send this letter. We remain,

Yours sincerely,
MR. AND MRS. SAM BLAKELY AND FAMILY.

WAS THREE YEARS REEVE

Weyburn, Sask.,
Aug. 10th, 1923.

To the Committee of Management, Reunion of Old Boys' and Girls' of Cavan and Millbrook, Millbrook, Ont.
Dear Sirs:—

Just a few lines to express my regret at being unable to be present with you on the occasion of this your first reunion, but I assure you that although absent in person I shall be very present in mind and best wishes.

I have many pleasant memories of Cavan and Millbrook. It was there I spent some twenty years of the best part of my life from thirty to fifty years of age. It was there one half of our children were born. It was there that all of them received the foundation of their education, a foundation that was well laid, thanks to the educational staff on duty during those years in connection with which I beg leave to mention the names of two who were on duty continuously during those years, viz. Mr. David Hampton and Miss Sarah Dean.

I understand they have both retired from active teaching since then but I hope they may both live for many years to enjoy the thanks and admiration of the many parents and pupils which they so richly merit.

It was also in Millbrook that I had the honor of presiding for three successive years as Reeve at the head of your Municipal Council, an honor which I still look back to with some degree of both pride and pleasure.

For these and many other reasons I regret being unable to be present with you on this the occasion of your first reunion, but I hope that some of my boys who are residents of Ontario still, will be able to be present with you and represent the family personally.

Signed on behalf of myself and family,

WM. S. PICKUP.

RECALLS MINSTREL SHOW

Toronto, Ont.,
Aug. 17th, 1923.

Mr. J. N. McGill,
Secretary Old Boys and Girls Reunion,
Millbrook, Ont.
Dear Mr. McGill:—

I am in receipt of an invitation to attend the above Reunion, and wish to thank you for remembering and considering me as an old-timer of Millbrook. I am not sure whether I shall be able to attend, but if so, shall take much pleasure in shaking hands with a few of the old friends.

My first appearance in that good little village was back in 1890. During that year, and five or six following I spent the falls and winters in charge of one of my late Father's grain warehouses, and I look back with no small amount of pleasure to those care-free days.

In looking over some old records not long ago, I came across a programme of an entertainment given in the Millbrook Town Hall by the "Millbrook Amateur Minstrels" on Friday, February 16th, 1894. You will notice that yours humbly was one of the end men, and our friend Harry Johnston, sat opposite. The late Harry Wood was Interlocutor, and a good one indeed he made. Perhaps you would like to have this on exhibition as one of the "relics" of former days. I am loaning you this, and would esteem it a favor if you would kindly return same after the Big Show is over. Millbrook was some live village in those days, and no doubt it will be recalled with pleasure by hundreds of others like myself.

With kind regards,
Yours truly,
EDGAR J. GUY.

TO HIS SCHOOLMATES

Spokane, Washington.

Dear Friends, Schoolmates and Early Acquaintances:

I read your very kind and highly appreciated invitation to join with my old schoolmates, neighbors and long-ago acquaintances in the reunion at Millbrook. I have put off answering your letter, hoping to be able to tell you that I could go, but now I see I cannot, as this is the busiest season of our year and it is impossible to hire reliable help. However, should I get a chance at the eleventh hour, I will wire you, and, in any event, although I may not be able to attend in person, I will surely be with you in thought and spirit.

I enclose a short biographical sketch, as requested, and I would surely like to hear from any of my old friends, neighbors or acquaintances, or have a visit from any of them.

I will now close with many thanks for your kind consideration of me. Hoping to get an account of your reunion, with love and kindly remembrance, I am,

Yours respectfully,
SAMUEL E. NESBITT.
R.R. No. 1, Nine Mile Falls,
Washington. (Via Spokane)

PRESENT IN SPIRIT

Dear Old Boys and Girls:—

I travel to-day in my mind's eye back to the little town where I was born and spent my early youth. My heart reaches out across the broad vistas that separate us and I journey to you in spirit.

More than half a century has passed since I left my home in Millbrook. In 1866, I departed those genial precincts to try life in a new country. A family of five children have been mine and I have lived to bury three of them. Two grown sons, George and Harry, remain. They join me in praying Godspeed to your enterprise.

Wherever we go and whatever befalls us, our hearts ever turn with love and tenderness to the land of our nativity. So as you gather around the old familiar scenes this year I am cherishing in my heart the fragrant memory of the past.

It is with profound regret that my state of health must compel me to be absent from the reunion.

Accept my heartiest and sincerest wishes for a happy time.

Fraternally yours,
ANNIE J. ELDRED.

711 Oak St.,
Carthage, Mo., U.S.A.

## *Number of Births Deaths, Marriages For Seven Years*

Statistics for Village of Millbrook for past seven years:

| | Births | Marriages | Deaths |
|---|---|---|---|
| 1918 | 23 | 6 | 12 |
| 1919 | 18 | 10 | 11 |
| 1920 | 21 | 16 | 20 |
| 1921 | 14 | 9 | 13 |
| 1922 | 23 | 6 | 15 |
| 1923 | 11 | 3 | 8 |

## *Prominent Visitors Millbrook Expects To Welcome Again*

C. E. Weeks, of Lindsay; J.W.W Curry, of Toronto; Judge G. F. Vance, of Barrie; Judge Jario Clarry, of Calgary; Rev. Harold Young, of Peterborough; Rev. S. H. Pickup, of Toronto; J. W. Gardiner, B. A., of Vancouver; Dr. S. W. Clarke, of Lindsay; Mrs. Charles Wilmott, of Belleville; Miss Polly Howden, of Detroit; Mrs. (Rev.) T. Anson Halpenny, whose husband, Dr. Halpenny recently had the degree of D. D. conferred on him at the "Golden Jubilee" of Wesleyan Theological College, Montreal, are among the Old Boys and Old Girls whom Millbrook expects to welcome at the Reunion this month.

PROUD OF BIRTHPLACE.

Buffalo, New York,
171 Lexington Ave.,
July 28, 1923.

Dear Millbrookites:

Your invitation of March 10th to visit Millbrook again in August was greatly appreciated. I was fortunate in receiving two.

One notes that you feel secure in broadcasting these invitations to all parts of the world, omitting Ontario, in the address shown on your invitation.

Now being a native-born Ontarian I am extremely proud at all times to boast of my birthplace and the resting place of my parents. So why not boost your province and display the name.

One too rather resents these days in being called "Old Boys and Girls," no matter how young we are; but as I look back it has been a long time since I first went with my father William Henry Adams, to Millbrook at the age of five, to remain with my great aunts, Ann Cathcart and Ba'l and Miss Maggie Lowery until such time as he cou'd provide a suitable home with him, my mother having died when I was nearly three. My heart was broken at the age of nine by his untimely death. So from five years until 12 years I was one of you. Going to the old school, seeing it burn, going to the old Presbyterian Church with aunty in her old phaeton on stormy days, and standing with the old men, while prayer was in session (a funny custom now) and seeing her replace her Sunday bonnet for her bee c othes, having a hundred hives or more, and they ways swarmed on Sunday after church while I was not allowed to hop, sk p or jump, or do anything a little girl would like to do on Sunday.

But nevertheless my early religious training which I received by my aunt Cathcart's side and which she so instilled into my being with fear, has remained and I am as much an advocate of the "Blue Sabbath" as any one I know in good New Eng'and.

The shearing of the sheep at the old mill dam and the old miller shutting down the water, allowing me to get fish under the dam barefooted, were great summer pastimes.

Winter, I have neve seen such snow as you people had The stockings I wore in those days had six-inch bristles standing out from all sides. They were simply awful, and I used to wrap my lower extremities in swaddling bands, unknown to aunty, before I could put the scratchy things on, or else go bare-legged in the snow. No wonder I had pneumonia twice while I was in Millbrook, but how we al did love the doctor. I have heard his son is there now.

We kids loved to watch the old blacksmith at the end of the bridge after school, and in the evening try to scare each other by thinking we heard coyotes in the swamp. I used to look out at the Clarry's and wish I were one of them. They had such fun all together sliding down the carriage runway, and I was alone on the hill.

Mr. Smith, Elizabeth (now thirteen) and I visited you some eight years ago and I felt a touch of anxiety should I recognize an old friend or would the face of the pond be strange and unfamiliar, but sure enough, there was the cheery faced bus driver, who used to take "us kids up to see the train come in," those years back.

The new church in the centre of the village I noted replaced the one I went to on the outskirts. Very little change otherwise. The home I lived in seemed the most changed of any one place there, for I was so familiar with every inch of the place. The house seemed smaller, but not so really, the land (her wonderful orchard, cut up, fences changed, and the whole place had lost its tone of those years.)

May the same quiet, reserved aristocratic "atmosphere" remain with you "Millbrook" for all years. For "atmosphere" is the breath of life; and it is not the external and material things of nature that are beautiful; the beauty lies only in what we breath from them, into our inmost spirit.

I want to visit you if possible, if not, should like to hear about your splendid idea of a reunion

Sincerely,
CHARLOTTE A. SMITH.

HAPPY MEMORIES.

Anglican Theological College of B.C.,
Vancouver, July 15, 1923.

J. N. McGill, Esq.

Dear Sir: I beg to acknowledge the kind invitation addressed to me to attend the Reunion on August 25th to 27th. I very much regret that it will be impossible for me to attend. I have just returned from a trip to the East and cannot make the journey again. I need hardly say that the invitation has recalled many very happy memories of Cavan and Millbrook. I hope the efforts of your committee may be rewarded by a successful issue of the enterprise

Yours faithfully,
W. H. VANCE.

HE FELT LONESOME

W. H. Crossley, of Calgary, writes: In April when I was favored with my invitation I was just sick with that old feeling of lonesomeness, especially when I realized that the Reunion came at a time that is almost prohibitive so far as my being away is concerned. Still I have delayed writing in the hope that something would turn up that would allow of my going. How I would like to be there and see all the dear faces, and "swap" stories with the many "boys and girls." Believe me, I will be thinking of Millbrook those August days, and sincerely hope they will be thinking of me.

RED LETTER DAY.

58 North Forge Street,
Akron, Ohio,
August 11th, 1923.

J. N. McGill, Esq.,
Secy. Old Boys and Girls Reunion
Millbrook, Ontario.
Dear Sir:

It is a great regret to me that I shall not be able to be with you on August 25th, 26th and 27th. Be sure that if it were at all possible for me to undertake the trip to Millbrook at that time it would indeed be a pleasure and honor to greet all the old friends.

One of the happiest periods of my life was spent in Millbrook and I feel always that Millbrook is a real home. What a satisfaction it is to be able to write thus and at the same time with the utmost sincerity.

Please give my heartiest greetings to all my friends and tell them that although I have made new friends and am very happy in my surroundings now, yet the new place made by new interests will never crowd out the place in my heart made by the kindness I experienced when in Millbrook.

Will you allow me to congratulate you upon your enterprise in arranging such a unique and pleasant event as an Old Boys' and Girls' Reunion? Such a word coming from a town in which one spent happy hours marks a real "red letter" day in one's life.

May your "Reunion" be a success in every sense of the word and may you be blessed with very propitious weather, is my wish and prayer.

Yours very sincerely,
C. F. STENT

VERY GRATIFYING.

9859 Jasper Ave.,
Edmonton, Alta.,
July 17th, 1923.

Miss Pearl Burnham,
Asst. Secy. Reunion Committee,
Millbrook, Ont.
Dear Miss Burnham:

Much as I could desire to revisit the scenes of a two-year sojourn that stands out in my recollection as perhaps the brightest period of my life it is so unlikely that that will be my good fortune that I already seek to convey to you my regrets. To have found that I have not been overlooked in the multitude that have a right to look back to Millbrook as the place of their nativity or temporary residence, is very gratifying indeed. This will add to the pleasure already great and constant that pervades my thoughts of those earlier days

Yours truly
C. M. TAIT.

FROM CHICAGO.

Chicago, July 10, 1923.

Miss Pearl Burnham,
Millbrook, Ont., Canada
Dear Miss Burnham:

The invitation to the Old Boys' and Girls' Reunion at Millbrook has been received and I am frank to admit that a keen desire and longing to go back to the "old stamping ground of childhood days" came over me, as I read it.

You know it has been ten years this summer since I was home and I sure would like to see all the old boys and girls again but it is with utmost regret, that as far as I know now, Mrs Duncan and myself will be unable to be there.

Tell them that while we are not there in body we surely will be in spirit, and that we send our best wishes for a successful reunion.

Kindest regards sincerely,
REG. DUNCAN.

P.S.—If by chance that anything should turn up that I can arrange to be with you I will advise later.

A WESTERN FARMER.

Newton Siding, Manitoba,
August 6th, 1923.

Dear Friends:

It was with a deep sense of appreciation that I read your very kind letter of invitation to the Old Boys' and Girls' Reunion of my childhood home.

I am convinced that nothing would give me greater pleasure than accepting your invitation, and taking some part in the gathering of old and true friends of days gone by, renewing old acquaintances and recalling old and dear memories.

Since coming to the west I have joined the ranks of the western farmer, having under cultivation at the present time nine hundred and sixty acres. And the harvest coming in earlier than we anticipated you can readily understand that at this season of the year I find it impossible to leave home

Kindly extend to all my old friends and schoolmates my heartiest greetings for the days of "Old Lang Syne," and deep regrets that I cannot join them in the anticipated Reunion.

I can assure you, though absent, my kindest thoughts will out to you on this occasion.

Gratefully yours,
HARRY WINSLOW.

FROM PENNSYLVANIA.

Riverside Rest,
Miquon, Penn.,
July 12, 1923.

Mr. J. N. McGill,
Millbrook, Ontario.
Dear Mr McGill:

Your kind invitation came some time time ago, and I have waited until the present to see if it were possible to accept. I regret to say that I can not be with you. There is nothing that I would enjoy more, and I trust it will be a grand success. Thanking you,

Yours sincerely,
IDA G. THOMPSON.

EFFORTS FRUSTRATED.

Cedaredge, Colo.,
July 27th, 1923

To the Millbrook and Cavan Boys—
Greetings

It is with sincere regret that I'm frustrated in my efforts to be with you on the occasion of your reunion. The pros and cons in the question of returning at this time have been duly weighed and the scales have tipped the wrong way, much to my discomfiture. The stage has a wonderfully attractive setting and to be one of the actors thereon has been my ambition since the word was broadcasted, announcing the event but though the pleasure of meeting with friends of bygone days is denied me at this particular time yet my thoughts and good wishes for the cause and producers thereof remains steadfast and unchangeable.

My wish is that the sun may shine bright and with golden results for each and every one of the faithful, including those who extend the welcoming hand as well as those who make Millbrook the mecca to which they pilgrimage at this time.

Yours for old Millbrook's prosperity,
NORMAN F. COOMBE.

# Financial News and Views

Canadian Stock Exchange — And Mines — | New York Stock Exchange — and Curb Prices —

**Today's Quotations and Opinions and Reviews of the Markets.**

MARKET REACTIONARY.

NEW YORK, Aug. 25.—(United Press.)—Wall Street's response to the verdict of mercantile reviews that the fall demand had set in with satisfactory vigor, was a generally reactionary stock market at the week's close.

Probably professionals figure that it was just a development which the rise among the industrial stocks over the last two weeks had been discounting. They were inclined to take profits, or espouse a short position, on the theory that the market was entitled to a period of digestion until it was ascertainable how the industrial indications of autumnal recovery were going to be followed up. At any rate, the general list had to absorb substantial offerings during the two hour session, that it did so with no greater recessions than occurred was pretty plain evidence of a healthy condition within the speculative structure. In the face of irregularity in the list as a whole, a bullish demonstration was staged in the fertilizer group under the stimulus of one of Davison Chemical familiar spurts. This special strength, however, was offset by renewed heaviness among the oil stocks, Cosden dropping to a new low for the year on the realization that if the company followed Producers and Refiners example in reducing its dividend disbursements, such a policy would receive ample vindication from the present conditions in the petroleum industry.

**American Can, Baldwin, Dupont and other industrial leaders showed substantial recessions from their recent highs.**

**Price changes in the early dealings on the stock exchange were confined to slight irregularities among the active stocks, but the general list displayed a confident undertone.**

STOCK NEWS SUMMARY

Morning bulletin from Nelson & Martyn: Producers and refiners declare a dividend of 50c quarterly on common as compared with previous one dollar rate.

Bradstreets' report trade and industry show little change from last week, but there was sufficient business to show that the corner was turned several weeks ago.

Western Maryland reports July surplus of $154,537, after taxes charges against $6243 a year ago.

Dunns report more definite indications of enlarging business in some quarters.

(Quotations supplied The Examiner by Nelson & Martyn, Stock Brokers)

NEW YORK STOCKS.

| | High | Low | Close |
|---|---|---|---|
| Allied Chem. | 67 | 65¼ | 66⅜ |
| Amer. Can. | 99 | 97¾ | 98½ |
| Amer. Loco. | 73¾ | 73 | 73⅜ |
| Amer. Smelters | 59⅜ | 58⅝ | 58⅝ |
| Amer. Woollen | 84⅜ | 84 | 84¼ |
| Anaconda Cop. | 40½ | — | — |
| Atchison R.R. | 96⅜ | — | — |
| Baldwin Loco. | 121¾ | 120 | 120⅝ |
| Balt. & Ohio | 48¾ | 47⅝ | 47⅝ |
| Beth. Steel | 52⅜ | 51½ | 52⅜ |
| Cal. Pet. | 19⅝ | 19⅜ | 19⅜ |
| C. P. R. | 144⅞ | — | — |
| Chile Copper | 27¼ | — | — |
| Coca-Cola | 79¾ | 79⅛ | 79⅜ |
| Corn Products | 127¼ | 126⅜ | 126¼ |
| Columbia Gas | 35 | — | — |
| Cuba Am. Sugar | 26¾ | 26½ | 26¾ |
| Cuba Can. Sugar | 10⅞ | 10¾ | 10¾ |
| Cant. Can. | 48¼ | 47½ | 48⅛ |
| Cosden Oil | 30 | 28¾ | 29¾ |
| Crucible Steel | 65½ | — | — |
| Davison Chem. | 41 | 34⅝ | 39 |
| Erie R.R. | 16¾ | 15⅝ | 16 |
| Erie First | 25⅛ | 24¼ | 24¾ |
| Famous Players. | 70½ | 69 | 70 |
| Gulf State Steel. | 82 | 80¾ | 81⅝ |
| Houston Oil | 45 | 44 | 44 |
| Ind. Alcohol | 48¾ | 48 | 48 |
| Int. Nickel | 12¾ | — | — |
| N. Y. Central | 98⅜ | 98¼ | 98⅜ |
| Cons. Gas | 61⅜ | 61½ | 61½ |
| Kennecott | 34⅝ | 34½ | 34⅝ |
| Kelly Spring. | 31 | — | — |
| Prod. & Ref. | 25⅝ | 24⅝ | 25½ |
| Mid. States | 5⅜ | 5¼ | 5⅜ |
| Pan-Amer. A | 59¾ | 58½ | 59¾ |
| Pan-Amer. B | 57½ | 56¾ | 56¾ |
| Republican | 47¼ | 46⅞ | 47⅛ |
| U. S. Rubber | 39½ | 39¼ | 39½ |
| Sinclair | 20⅛ | 19⅞ | 20 |
| Studebaker | 106¼ | 105 | 106 |
| St. Paul C. | 16 | — | — |
| St. Paul Pfd. | 26 | — | — |
| U. S. Steel | 91⅝ | 90⅞ | 91½ |

CANADIAN STOCKS.

| | High | Low | Close |
|---|---|---|---|
| Atlantic Sugar | 18½ | 17 | 18 |
| Abitibi | 65¾ | 64¼ | 65½ |
| Brazilian | 44½ | 43⅛ | 43⅜ |
| Bell Tel. | 122¼ | 122 | 122 |
| Brompton | 42¾ | 41¾ | 42⅛ |
| C. P. R. | 148 | — | — |
| Can. Steam. Pfd. | 48½ | 47 | 47⅝ |
| Cement | 83¾ | 83 | 83⅜ |
| Quebec Rly. | 20 | 19 | 20 |
| Gen. Elec. | 100¾ | 100½ | 100½ |
| Smelters | 27 | 26 | 27 |
| Span. River C. | 91½ | — | — |
| Span. River Pfd. | 99¼ | 98½ | 98½ |
| Toronto Rly. | 75¼ | 74 | 75¼ |

BANKS.

| | | | |
|---|---|---|---|
| Union | 118 | — | — |
| Standard | 170 | — | — |
| Hamilton | 149 | — | — |
| Royal | 219¾ | — | — |

MINING STOCKS.

Standard Mining Exchange closed on Saturday during the summer.

CHICAGO GRAIN.

WHEAT.

| | High | Low | 12.30 |
|---|---|---|---|
| May | 113⅜ | 111⅝ | 112½ |
| Sept. | 104 | 102 | 102⅜ |
| Dec. | 108⅛ | 106⅜ | 107⅜ |

CORN.

| | | | |
|---|---|---|---|
| May | 69¼ | 69 | 69¼ |
| Sept. | 83½ | 82½ | 83⅜ |
| Dec. | 68⅝ | 68 | 68⅜ |

OATS.

| | | | |
|---|---|---|---|
| May | 43¾ | 43 | 43 |
| Sept. | 39 | 38⅞ | 39 |
| Dec. | 40⅞ | — | — |


GALLOIS HAIR GROWER

**Those who have failing Hair, Dandruff, or any scalp trouble, will be interested to know of this wonderful antiseptic Hair pomade.**

**Marvelous and speedy growth of hair and eradication of Dandruff has been reported by using this pomade.**

**Read what honest testimonials, enclosed with each pot, say about it. Price $2.00. Sold exclusively in Peterborough by**

**BOND'S DRUG STORE**

**Corner George and Hunter Streets.**

**Sole Manufacturers, Gallois-Kriesl, Suite 51, 197 Wellesley Street, Toronto.**



What's Going to Happen Anyway?

This question is uppermost the world over, especially financially. NO ONE apparently has solved the mystery, but there are POSITIVE indications that we are on the eve of BETTER CONDITIONS.

Those interested in Stocks, Bonds, and General Investments will do well to secure CHEAP BARGAINS NOW.

We transact business either for CASH or MARGIN.

NELSON & MARTYN

BROKERS

332½ George Street


## With Campers Down the River

AT BRAUNDPORT.

BRAUNDPORT August 25.—Mr. R. C. Braund spent a few days in Toronto last week.

Mr. and Mrs. S. J. Richardson were visitors at the camp of Mr. and Mrs. R. C. Braund on Thursday

Mr. and Mrs. Chris. West of Peterborough, spent Thursday halfholiday at Braundport, the guests of Mr. and Mrs. R. C. Braund.

Captain and Mrs. Herbert Payton and baby, of Hamilton, visited Mr. and Mrs. R. C Braund on Thursday.

Miss Ethel Payton, of Peterborough, was a visitor at R. C. Braund's camp on Thursday.

Messrs. Edmison, Garrett, and two son of Mr. Frank Braund motored from Oshawa, and spent Thursday with W. J., J. T., and R. C. Braund.

Master Harold Braund, of Oshawa, returned home on Thursday after a pleasatnt visit at Braundport with J. T., W. J. and R. C. Braund.

Miss Simpson, of the Nicholls Hospital staff, was a visitor at the camp of Mr. and Mrs. J. T. Braund on Thursday.

Mr. Harold Porteous, of Hamilton, visited Mr. and Mrs. J. T. Braund on Thursday.

Mr. and Mrs. R. J. G. Sutherland, of Peterborough, were recent guests of Mr. and Mrs. J. T. Braund at Braundport.

Miss Minnie Huston, of Hamilton, visited the camp of Mr. and Mrs J. T. Braund on Saturday last.

Mrs. Rossiter and Miss Christine Rossiter, of Toronto, were recent guests of Mr. and Mrs. J. T. Braund.

Mrs. J. Weir spent a few days at her home in Peterborough and has returned to Mrs. J. T. Braund's camp at Braundport.

Mr. Joseph Trussler is visiting Mr. and Mrs. Walter Routly at Braundport.

Mr. Cecil Bannon, of Peterborough, spent Thursday visiting Walton Routly's camp.

Mr. and Mrs. Frank Wells are breaking camp and returning to their home in the city.

NORTH MONAGHAN NEWS.

NORTH MONAGHAN, August 25. — Mr. and Mrs. Porter, Sr., of Manchester, England, left yesterday evening for their home in the Old Land. They will sail on Friday. Mr. and Mrs. Porter have spent a very pleasant holiday in this country. While here, they visited Niagara Falls, the wonders of which all those in the Old Country have heard and wish to see. In Peterborough, Mr. and Mrs. Porter were the guests of their son, Mr. Charles Porter, Orpington Road

Miss May and Master Donald Little, of Monaghan Road, are visiting friends in Niagara Falls.

Miss Ethel Whatley, of Erskine Avenue, is visiting friends in Hamilton.

Mr. and Mrs. F. G. McDonnel, of Oshawa, have returned home after a pleasant visit with Mr. and Mrs. E. Feeley, Cameron Street.


BUILD WITH CANADA CEMENT

FOR PERMANENCE &

GYPROC WALLBOARD

FOR FIRE PROTECTION

We also keep in stock the following at Reasonable Prices:

| | |
|---|---|
| Lime | Plaster Paris |
| Hard Wall Plaster | Mortar Colour |
| White Rock Finish | Fire Brick |
| Plasterers' Hair | Fire Clay |

Coal.

THOS. A. REHILL CO.

210 Wolfe Street (near C.P.R. Stn.) 'Phones—Office 245, Residence 665W


# DARK HORSES MAKE RESULTS DOUBTFUL

## Feature of Irish Election on Monday Will Be Uncertainty.

LONDON, August 25. Canadian Press. — The morning newspapers carrylong special despatches from Dublin reviewing the election prospects for Monday. The correspondents record a general belief that the success of the government party is assured but admit the existence of sufficient unknown quantities to leave some doubt on this point, especially in view of the large number of new electors

Opinion seems to be virtually unanimous that however the government party fairs, the new Dail will contain a considerable majority in favor of the treaty and the Free State constitution One estimate is that the anti-treaty item will not obtain more than 25 or 30 seats.

## WELCOME SIGNS REBUKE PARKING

### Courteous Notification of Violation of Traffic Regulations in Southern City.

MORGANTOWN, W. Va., Aug. 25. — Associated Press. — "Welcome to our city," reads the tag the Morgantown police attach to automobiles of visitors who violate the city traffic ordinances.

That is what the first tag, a green one, says, but if the offense of incorrect or overtime parking is persistent or the traffic violation a serious one the red tag that summons the local motorist to the police court will be used.

The green tag, an answer to the complaint of visiting motorists that they were being fined for breaking ordinances of which they knew nothing, was an idea of the Morgantown chamber of commerce, which had the tags printed, and gave them to Chief of Police C. W. Smith, who distributed them to his patrolmen. It reads:

"The citizens of Morgantown, through its chamber of commerce, bid you welcome to our city.

"If we can render any service or in any way make your visit with us more pleasant ,kindly call at the headquarters of our commercial organization.

"By the way, you have violated our city traffic ordinance, and we suggest that you call at the chamber of commerce and secure a copy of our traffic regulations."

## CHINESE BOYCOTT DESTROYS EXPORTS.

### Japan's Trade Has Suffered Heavily and Steamship Companies Are Hard Hit.

TOKIO, August 25. — Japan's export trade to China has suffered enormously during the last few months owing to the Chinest boycott of Japanese goods. Steamship companies also have been hard hit.

Japanese merchants are up in arms and resolution after resolution is being passed demanding that the Government take some firm action to bring about a change. The Foreign Office, however, has found it impossible to do more than send ships to protect Japanese subjects and property and bring the matter before the Chinese Government with a request that local officials take steps to put an end to this unfriendly attitude.

From the beginning of the year to the end of May Japan's export trade felt off by more than 20,000,000 yen. Since then there has been no diminution of the boycott.

## QUIZ CORNER

CANADA'S PRODUCTION PERCENTAGES.

**Q—What are Canada's production percentages?**

A—The population of Canada is one-half of one per cent of the population of the world, and Canada produces 90 per cent of the world of Cobalt 88 per cent of asbestos, 85 per cent of nickel, 32 per cent of alfafa and pulp wood, 20 per cent of lumber, 20 per cent of salt and dried fish, 18 per cent of oats, 15 per cent of potatoes, 12 per cent of silver, 12 per cent of wheat, 11 per cent of barley, 4 per cent of gold and 4 per cent of copper .

BRITISH COLUMBIA.

**Q—When did British Columbia become a province?**

A—British Columbia entered Confederation as a province on July 20, 1871, making the sixth.

## Household Suggestions

SPATTERING GREASE

When you are frying meat or anything that is apt to spatter grease, put newspapers on the floor about the range to protect your floor.

CLEAN TOWELS

Always put your clean towels at the bottom of the shelf on which you keep your linens. This way they all get an even amount of wear.

UNWASHED PANS

Leaving unwashed pots and pans around to dry or simmer on the stove is one way to invite disagreeable kitchen odors to your home. A little soda and hot water put into every pan as soon as it is emptied keeps it in good shape until you are ready to wash it.

# SEVERAL HUNDRED KILLED IN BATTLE

## Rebels in Morocca Counted 739 Spanish Dead—Many Wounded.

LONDON, August 25 (Canadian Press. — Under Tangier and other date lines the London newspapers today print reports of the Spanish losses and difficulties in Morrocco.

The Tangier correspondent of the Daily Express quotes a Riffian communique on the fighting previous to the relief of Tifaruin as saying that the rebels counted 739 Spanish dead, while it took them two days to remove the wounded.

The withdrawal of the enormous quantities of captured supplies would take several days, the statement added.

## OMEMEE PERSONALS

OMEMEE, Aug. 25. — Mr. and Mrs. Barrie and son of Toronto, are spending a few days with Mrs. Barrie's parents, Mr. and Mrs. Redmond Carey.

Rev. R. F. Stillman accompanied by his son and daughter, Willard and Ruth of Cobourg, called on friends in town.

Miss Kate English, who has been visiting Mrs. S. McElwain, of East Emily, returned home with them.

Dr. W. Cook of Sudbury, is visiting with his wife and family in town who have been on an extended visit with Mr. and Mrs. Samuel Grandy

Mr. and Mrs. George Worroll of Toronto, and Mr. and Mrs. J. Worroll of Gorrie, were the guests of their cousin, Miss Annie Stephenson over Sunday.

Miss Susie Clarke has returned home, after an extended visit with her sister, Mrs. Shepard of Coldwater.

Mr. and Mrs. Albert Ford, Miss Grace Johns, of Toronto, and Miss Daisy Adams of Peterborough, attended the ball game at Cobourg on Wednesday.

Mrs. James Bushnell and daughter, Mrs. Charles McCaffrey and baby, of Windsor, were the guests of Mr. and Mrs. Isaac Laidley of Lindsay this week.

Miss Isobel Fry has returned to her home in Peterborough, after a pleasant vacation with her cousin, Miss Violet McBain.

Mrs. Harry Magee and son Master Fairburn have returned home after spending a pleasant week with friends at Greenhurst.

Mrs. Meredith, Miss Meredith and Mrs. Buchanan of Peterborough, spent Thursday afternoon in town.

Mr. Hamilton of Toronto, was a business visitor in town on Wednesday.

Mrs. E. Jones and children of Hamilton are visiting the former's parents, Mr. and Mrs. Joseph Sanderson.

Miss Hilda Clarke, who has been nursing in Lindsay, for several months in a private home, is spending a few days with her parents, Mr. and Mrs. N. P. Clarke.

Miss Nellie Werry of Peterborough, has returned home, after visiting her niece, Mrs. Elsie Boyd.

Mr. and Mrs. Carmichael of Toronto, are the guests of their uncle, Mr. Robert Johnston.

Miss Muriel Clarke has returned to her home in Peterborough, after visiting her uncle, Mr. Fred Parker.

Miss Ida Nugent of Toronto, is the guest of her parents, Mr. and Mrs. Henry Nugent for a few days.

Mrs. W. Montgomery and children of Peterborough, visited the former's parents, Mr. and Mrs. Leith Laidley on Thursday.

Miss Grace Johns has returned to her home in Toronto, after spending a pleasant vacation with her friend, Mrs. Albert Ford.

Mr. and Mrs. Walter Mitchell have moved into Mr. Henry Laidley's house, lately vacated by Mr. James Magee.

Mrs. Kimpton of Toronto, is the guest of her sisters, Misses E. and L. Curry in town.

Miss Bertie Lamb of Toronto, is spending her vacation with her parents, Mr. and Mrs. William Lamb.

Miss Marion Carey is holidaying with relatives at Sharbot Lake and Smiths Falls.

Mrs. Graham, son and daughter, of Chicago, are the guests of the former's parents, Mr. and Mrs. Isaac Glenny.

Mrs. Cain has returned home, after a pleasant visit with out-of-town friends.

Mr. R. J. Sanderson left on Wednesday for his home in Winnipeg after a pleasant holiday in town, the guest of Mr. William Robinson.

Messrs. Ezra Shaw and Armstrong Windrim left on Wednesday on the Harvester's Excursion to look after their property in the West

Miss J. Black is spending a few days with relatives in Peterborough

Miss Sarah Lamb of Toronto, is visiting her brother, Mr. Harry Lamb.

Mr. and Mrs. P. Parsons and family, Mrs. Magill and daughter, Hazel of Toronto, Misses Verna Windrim and Beryl Hart have returned home after a pleasant holiday at Carroll's Landing.

Mrs. Parker of Peterborough spent Thursday with her son Mr. Fred Parker.

Mr. and Mrs. Armstrong of Lashburn, Sask., were the guests of the latter's aunt, Mrs. William Lamb, last week.

Congratulations are extended to Mrs. J. J. Nichols of Omemee, for having been the lucky winner of a gold watch through a draw at the Ennismore picnic.

Messrs. H. McGinnis, L. A. Southworth, A. Weaver and R. Bradley attended the ball game at Cobourg on Wednesday.

LEFT-OVER RICE

Left-over rice makes an excellent addition to vegetable salads. Combine it with celery, string beans, or apple.

CHEESE ECONOMY

Dried and left-over bits of cheese should be grated and put in a covered glass jar. They can be used for macaroni, potatoes, etc.

## ODDITIES IN NEWS

FASHIONS

The hoop skirt is coming back in England, and German women also are falling in line.

No danger of the style spreading to our country. You can imagine a woman in hoop skirts trying to board a crowded street car, wedge herself in a flivver or move about in a modern apartment without knocking the furniture over.

Congestion of population is gradually compelling us to dress sensibly.

MEX

Mexico offers to all its adult citizens, land. Property owned by the government is thrown open, for this purpose, barring reservations. In a general way, if a Mexican doesn't soon own a patch of land it'll be his own fault.

The Obregon government is wise. Its land action is insurance against the most dangerous form of discontent. The man who owns the land on which he lives with his family is rarely a revolutionist.

SWEETS

Men now eat as much candy as women, says Mrs. Ora H. Snyder of Chicago, queen of the candy industry, who started in business 13 years ago by investing a nickel in an egg and a cup of sugar.

Mrs. Snyder notices that men like candies that have to be chewed—taffies, butterscotches, ets. She says the only reason men formerly did not eat so much candy was because no one was making and advertising the sort of candies they like.

Discover a want not being filled. Then fill it Success.

LARGE HOLES

To darn large holes baste a piece of thin net over the hole and darn in the usual manner.

SMOOTH PATTERNS

Always press a pattern smooth before using it. Use a warm, not a hot iron.

## A Thought

Ointment and perfume rejoice the heart; so doth the sweetness of a man's friend by hearty counsel.—Prov. 27:9.

Friendship improves happiness and abates misery, by doubling our joy and dividing our grief.—Addison.

**For a small moment have I forsaken thee; but with great mercies will I gather thee. In a little wrath I hid my face from thee for a moment; but with everlasting kindness will I have mercy on thee.—Isa. 54:7, 8.**

As freely as the firmanent embraces the world, or the sun pours forth impartially his beams, so mercy must encircle both friend and foe.—Schiller.


WHITE STAR DOMINION

Montreal—Quebec—Liverpool

Regina (New)** Sep. 1 Sep. 29 Oct. 27
Megantic* .....Sep. 8 Oct 8‡ .....
Doric (New)** Sep. 15 Oct. 13 Nov. 10
Canada .....Sept. 22 Oct. 20 Nov. 17
*Calls at Glasgow Westbound
**Calls at Belfast Westbound
‡From Halifax.

WHITE STAR LINE

New York-Queenstown-Liverpool

Adriatic ....Sept. 1 Sept. 29 Oct. 27
Celtic .....Sept. 8 Oct. 6 Nov. 3
Baltic.....Sep. 15 Oct. 13 Nov. 10
Cedric .....Sept. 22 Oct. 20 Nov. 17

New York—Cherbourg—Southampton

Majestic (New) Sep. 1 Sep. 22 Oct. 13
Olympic.....Sep. 8 Sep. 29 Oct. 20
Homeric (New) Sept. 15 Oct. 6 Oct. 27

RED STAR LINE

N.Y.-Plymouth-Cherbourg-Antwerp
Sailings Wednesdays

AMERICAN LINE

N.Y.-Plymouth-Cherbourg-Hamburg
Sailings Thursdays.

H. G. THORLEY, 41 King St. E., Toronto ,or Local Agents.



WE NOT ONLY

*Claim to, but we really do*

Keep the Quality Up

STOCK'S

BREAD

*LIMITED*

Phone 630

Look for the name on the loaf



TELEPHONE 2163J

THE PETERBORO UKELELE BAND

ENTERTAINMENT CONTRACTORS

4d4 11 18 25



REVOY DEVALL.

'Phone 774.

DAY AND NIGHT SERVICE.

5 and 7-Passenger Cars.

STORAGE AND WASHING.



News From The Old Country

Send $8 and we will mail you regularly every week for 52 weeks a copy of any British Weekly Newspaper, such as Lloyd's, People, Tit Bits, Pearson's, etc., etc., etc. Hundreds of papers on our Big List mailed free. A different paper sent weekly, or the same publication for 52 weeks. $8 pays for a year's subscription, including postage. Most unique and up-to-date service, greatly appreciate by members throughout the Empire. Send $8 to-day to

PERIODICAL POSTING COY.,

atf PLYMOUTH, ENGLAND



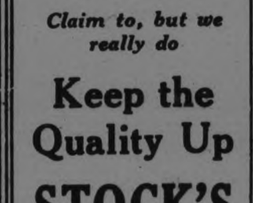

FRAGRANCE AND BEAUTY

*We specialize in Roses. What could be more delightfully fragrant and what more beautiful. Our flowers carry your message perfectly.*

Peterboro Floral Co.

347 GEORGE STREET

Phones 1395-456

Nights and Sundays 1685

THE "SUNSHINE" OF YOUR HOME

AS AN extractor of concentrated "sunshine" from hard or soft coal, McClary's All-Cast Sunshine stands unexcelled among heating systems.

Besides providing uniform heat and healthful humidity, McClary's All-Cast Sunshine insures the ventilation so essential in winter.

Now Soft Coal may be used for home heating. The Air-Blast Ring—an exclusive feature of McClary's All-Cast Sunshine Furnace—makes low-priced soft coal entirely satisfactory for the heating of homes.

*Make sure of thorough, conscientious, scientific installation. To McClary's dealers the proper installation of your furnace is highly important.* Consult them. See McClary's All-Cast Sunshine with the famous Air-Blast Ring.

109

McClary's ALL CAST Sunshine

FURNACE for HARD AND SOFT COAL

FOR SALE BY

ADAMSON & DOBBIN

175 Simcoe Street Phone 460

# A Few Rousing Saturday Night Opportunities - 6.30 to 9.30 o'Clock

NEW SHIPMENTS

**Floral and Plain Lingerie Crepes, 44c**

This is real economy. Here is a soft, durable, firmly woven Crepe that practical women are glad to buy at its regular higher price. These new Floral Crepes come in dainty colours of White, Pink, Mauve, Sky, and Copenhagen, in widths 29 to 31 inches.

STREET FLOOR, REAR ARCADE.

FALL SHIPMENT

**Jaeger All Wool Ribbed Sport Hose**

These new Jaeger Hose are decidedly the best Hosiery values we have offered in many seasons. Most attractive new wide ribs, in colours of Black and Brown Coatings. See these at the Hosiery Section To-night.

STREET FLOOR, FIRST CIRCLE.

**Women's Gingham Dresses $1.29**

It is in these late Summer days when one finds real values in Gingham Dresses. If you doubt it, this Sale To-night should alter your mind. There has been no mistake made—$1.29 is the price for Three Hours To-night. Most attractive colourings in Checked and Plaid patterns. Have belts of self material, with pocket, and are made with a panel front; White Piping at neck, sleeves, and pocket.

SECOND FLOOR.

THIRD SHIPMENT
OTONABEE FOUR - PLY

**Scotch Fingering 29c ¼ lb., $1.10 lb.**

Suitable for all kinds of knitting. This Sale will be highly appreciated by all who are looking forward to New Fall Sweaters, and the Wool will be highly recommended by all who use it. Shades are: Grey, Brown, Garnet, Tan, White, and Black.

FOURTH FLOOR.

300 PAIRS

**Women's Seamless Cotton Hose, 3 Pairs 49c**

SLIGHTLY IMPERFECT.

It really seems a shame to class some of these Stockings as Seconds, for some have imperfections that are scarcely noticeable. They are seamless and perfectly shaped, especially recommended for long wear. Not every size in each colour, so come early.

FOURTH FLOOR.

The GRESSMAN Company Limited


# The Million Dollar Doll

By C. N. and A. M. Williamson
Authors of "The Lightning Conductor"

(Continued from Yesterday.)

WHO'S WHO IN THE STORY

Teresa Desmond (Terry), exquisite and unbelievably innocent, has determined to leave her father. Terrence Desmond, the proprietor of a roadhouse, the Blue Moon. He is moody and selfish, bent on Terry's "bagging" a rich man. He introduces her to Eustace Nazlo, a wealthy Greek, who falls in love with the girl, and on an auto ride makes unwelcome advances. She escapes from him and goes to Juliet Divine, the stage name of her beautiful half-sister, known as the Million Dollar Doll, whom she has not seen for years. 'Juliet's' career has been somewhat sketchy, but she has a genuine affection for Terry, whom she greatly resembles. Miles Sheridan, Terry's Dream Prince, furnished the money for Terry's education at a convent when she was a child, partly to atone for a past rudeness of his wife Betty Sheridan, who is now making him unhappy with her infidelity. Hartley Phillips, a member of the Four Hundred, calls on Julia to tell her that Sheridan, in order to facilitate his wife's obtaining a divorce, will pay the Million Dollar Doll twenty thousand dollars t take a yacht trip with him. Except for appearing with her in order to cause talk, he wants to have nothing to do with her. Terry confesses to Julia that Sheridan has always been her ideal.

Terry is made unhappy by the discovery that Jule is going to marry a South American, Manoel Fernandez, and go to live in Buenos Aires.

Julia tells Terry that it is in her power to help Sheridan.

To help her 'Prince' Terry agrees to take the yacht trip, passing herself off as Julia.

Desmond in an effort to locate Terry, calls Julia.

Desmond is persuaded to let Terry remain with Julia and the latter arranges the details of the trip.

CHAPTER XXIV.

"I Shall Be In No Danger"

As for the money, though Terry had refused it in advance, it would be banked for her. Senora Fernandez would be very rich, and could afford a gift of twenty thousand dollars to her sister.

Manoel would suppose that it came out of her own private fortune, and in his jealousy of the past would think it a good riddance. Even Terry need never know where the "present" originated.

Julia glowed with a sense of disinterested virtue in her anxiety for Terry's welfare. She was ready for sacrifices, but there was one she would not make: she'd run no risk of losing Fernandez. So before deciding once and for all to accept Phillips offer, she studied the situation as it concerned Manoel.

She thought of his business trip to Europe, which at first glance had seemed to clear the coast. Suppose, while in Spain, he heard of Sheridan's cruise and the name of the girl who travelled with him? Would he jump to the conclusion that the woman he'd left in New York had run away with another man?

Despite his boisterous joviality, and his passion which overstepped the past, Julia had caught glimpses of Manoel's Latin temper. She pictured him rushing off to see for himself if the rumor were true; at Algiers, for instance, where the yacht was pretty sure to anchor.

If he saw Terry from a distance, he'd believe that he saw Julia, and then—well, the devil would be to pay.

She decided on the instant that this risk wasn't worth taking. She would marry Manoel and go with him to Spain, after all. Then she'd be safe, whatever happened to Terry.

Her engagement was very new. She hadn't told anyone except her father, her sister, and Phillips. She'd meant to have a quiet wedding in any case, because she didn't wish Senora Fernandez to be associated in people's minds with Juliet Divine.

She could slip away from New York with her husband, and hardly anyone would know what had become of the "Million Dollar Doll."

When she had mapped out her own private plans, Julia turned her attention energetically to business. Phillips was amused and a little disgusted with her shrewd bargaining.

She must have a maid to wait upon her on board "Silverwood." The money must be paid in two instalments, one before starting, and one at the end of the cruise. She would prefer cash rather than check. In her circumstances, large checks from Mr. Sheridan might lead to an awkward situation.

Also "mum was to be the word" about her presence on the yacht until the time for departure. After that, she didn't care how much talk there was. She quite realized that Sheridan was paying for talk.

Phillips agreed to all her demands, in the name of his friend, arranging also to let Miss Divine know the date of sailing, and soon. Meanwhile, she could prepare her wardrobe not only for the voyage, but for Monte Carlo and Algiers.

When everything was clear between them, he bade his hostess good morning and directed the chauffeur to drive to Washington Square. Miles Sheridan had a studio there, where he spent most of his time just now, more as an excuse for getting away from his wife than because he wanted to paint.

He had done some strange, haunting pictures of battle-fields, when he was fighting in France, and had been ready to arrange an exhibition of his work, when he stumbled upon the bald truth of Betty's affair with Paul di Salvano. He had abandoned the exhibition, had ceased to use his club, or to go anywhere except to the studio.

Hartley Phillips, his oldest friend, was the only person he had talked with during the three weeks since the bombshell burst. And Phillips knew that Miles would have given him no confidence, if he hadn't learned the truth about Mrs. Sheridan at the time when it broke upon her husband.

Miles had brought him home late one night, when the two men had been to Washington attending a soldiers' reunion. They had walked into the library of Sheridan's house, to find Betty and the Italian ex-airman together.

"I've fixed up everything with Miss Divine," Phillips told his friend. "Of course, you know I think you're a fool to throw away your reputation for your wife's sake. She doesn't deserve it. But since you're determined, you can't do better than follow my suggestion about this girl.

"By Jove, she's a queer combination. She's got the face of— — well, not of an angel: let's say a goddess; the brains of a parrot and the heart of a hawk. I'm rather interested to know what impression she'll make on you.,

"The same as on you, no doubt. Sheridan answered dully. "I shall see nothing of her at all on board."

"So you think," warned Phillips "But I wouldn't put it past that young person to make a dead set at you, my boy. She's supposed to be engaged to some chap—must be a damned ass to take her—but if she could fasten her claws into you, she'd drop the other prey so quick you wouldn't say 'Jack Robinson'"

"You don't need to warn me," Sheridan smiled grimly. "I suppose your scheme's a good one for the purpose, but I hate these painted harpies. They make me sick I shall be in no danger from Miss Juliet Divine."

## LATE JAPANESE PREMIER WILL HAVE NAVAL HONOR

TOKIO, Aug. 25. — (Canadian Press.)—The funeral of Japan's late Premier, Baron Tomosa Kato, who died yesterday, will take place next Tuesday, August 28, according to an announcement made to-day. The late statesmen will receive all the naval honors due to an admiral of the fleet. Baron Kato formerly was commander of the first squadron and minister of the navy.

Cherries derive their color from heat and not light.


## Saving Inspires Confidence

THE feeling of independence and self-respect which comes to one who has money in the bank is more than worth all the effort involved in accumulating the savings. It is reassuring to possess a growing bank account which will enable you to meet the emergencies as well as the opportunities of to-morrow.

You are invited to open a savings account at our nearest branch.

THE DOMINION BANK

PETERBOROUGH BRANCH,

JOHN CRANE . . . . . Manager.


## ADVENTURES OF THE TWINS

By Olive Roberts Barton

WINKY WANK'S RIDE

"Now I'm an Aviator!" cried Winky Wank.

Everybody in Pee Wee Land was very busy. It was washing day for Mrs. Tiny Mite, ironing day for Mrs. Upsedaisy (who had washed the day before), baking day for Mrs. Pry (who had her washing and ironing all done and put away) and cleaning day for Mrs. Jumper.

Every single Pee Wee was busy—even King Snookums and his lord high chancellor.

But one person wasn't as busy as he should have been. Or rather he was busier than he should have been— for he was going to do something that he wasn't allowed to do. And he was sneaking off without anybody seeing him.

That person was Wink Wank Pee Wee.

He slipped out of Pee Wee Land, and skedaddled across the daisy patch and crept across the sass-patch garden to the porch of Farmer Brown' house, where a lovely vine with smelly flowers shaded it from the sun.

The next thing Wink Wank did was to climb the vine like a steeplejack and when he crawled half way up he slipped into one of the smelly flowers and waited.

By n' by there came a buzzing Pretty soon the buzzing stopped.

It was Mister Bee, and he had stopped on the very posey where Wink Wank was hiding. Winky Wank winked at himself and watched his chance.

When Mister Bee was busy drinking up honey juice, didn't the little Pee Wee boy give a spring and land right on Mister Bee's back!

And Mister Bee was so surprised that he almost lot his balance for a minute.

But he didn't lose it—quite—and the next minute he was flying away and buzzing like eleven airplanes He usually only buzzed like one air plane but he as so angry about Winky Wank stealing a ride that he turned on every buzzer he had

"Now, I'm an aviator?" cried Wink Wank, waving his cap with one hand while held onto Mister Bee with the other. I've always wanted to ride a buzzy bee, but mother wouldn't let me. Hurrah!"

What happened then I'll tell you to-morrow.

(To Be Continued)


THE "TROUBLE SHOOTER"

TIMELY TIPS FOR THE AUTO OWNER

By E. H. SCOTT

## Where to Have Repairs and Adjustments Made to Your Car

The automobile has not reached the perfect stage yet, although with ordinary care and attention, the modern car is so free from trouble, that a visit to the repair shop is a rare occurrence. However, repairs are sometimes necessary, and worn parts have to be replaced. When repairs are required, you naturally want to have them made promptly and efficiently, and at a reasonable price.

It is surprising the number of automobile owners who hate to take their cars near a repair shop, for they feel that if they do, the repair man will charge them all the traffic will bear and hand them a staggering bill.

I believe I know why such a number of owners feel this way. Here is a case that occurred not so long ago to the owner of a good medium priced car, who for a time was thoroughly convinced there was not a mechanic in the country who knew anything, and that they were all thieves and robbers.

His engine had developed an occasional miss, so he took it to a small repair shop not far from where he lived. The mechanic cocked his head to one side and looked wise, tested each cylinder with his screw driver, then gave it as his opinion that all that was necessary was a new set of spark plugs. A set was installed at a cost of $3.00, but they made no difference to the running were then fitted, for the mechanic in the Ignition. New points were accordingly fitted at a cost of $2.30 and $2.50 for labor to put them in. After this was done the car was taken away, but it still had the miss. It was brought back again, and this time the owner was told it was carbon in the cylinders, or perhaps a weak valve spring. The cylinder head was taken off, the carbon cleaned out, valves ground in at a cost of $12.50 and in addition a new gasket and a valve spring were fitted at a cost of $1.40, making a total of $21.70.

After this had been done, the engine was started up, and the miss still existed. The owner did not feel like letting this "expert" experiment any more, so decided to drive over to the dealer from whom he bought the car, and let the service man have a look at the engine. In just about five minutes, the trouble was found to be dirt in the Carburetor, which was removed, and inside ten minutes, the engine was started and ran just as smooth as silk.

The mechanics at service stations are specially trained men, who are thoroughly familiar with the construction and characteristics of all the various models of the cars they represent. They know every little peculiarity of the engine, and are expert at diagnosing the cause of trouble and in being able to say just what repairs or adjustments are necessary.

The mechanics of an authorized distributor are kept up to date by the visits, at regular intervals, of factory service men, who make the mechanics familiar with the latest and best methods and equipment to perform most efficiently all operations made on the car. This training enables the mechanics to do a job quickly and at a minimum cost.

The service station has all the special equipment and tools necessary to do each job the best and quickest way, and under his contract with the factory, the distributor is compelled to keep a supply of spare parts on hand, so that all replacements can be made without delay.

In work done at the small general repair shops, too much time is sometimes lost in making repairs, owing in most cases to unfamiliarity with the car, and in other cases to lack of the necessary parts or equipment to make the repair properly.

You can get a very good idea of the class a repair shop comes under if you note the cleanliness of the shop and the neat appearance of its mechanics and equipment.

Shops that have parts and tools littered all over the place, and mechanics wandering round in dirty, greasy overalls that have been used for months and never washed, are not the kind of shops that are likely to turn you out a good repair job.

Taking it all round, the best place to have any repairs or replacements made to your car, is at an authorized service station of the car or an established repair shop with reputation, as in the case of Ignition or Carburetor troubles or adjustments, at the service stations of the manufacturer of these units. They are equipped to do the work properly, and since it is to their interest to have you a satisfied user, it stands to reason you will receive more satisfactory service from a service station that is interested in the make of car you drive, or the equipment used on it.

NEXT WEEK—OVERHEATING—ITS CAUSES AND CURE.


Copyrighted 1923 by The S-N-L Technical Syndicate.

Gambling on rainfall is popular in India, where paid watchers keep a lookout for raincloudes and warn "speculators" to make their bets.


## I'll Heat Your House for Less Money

GET rid of dusty stoves. They mean work. They eat up fuel. Using them costs you money year after year. Let me put in a Gilson Pipeless Furnace and stop all this unnecessary work and waste.

You don't need a big cellar. There are no pipes. Just an excavation will do. Every room in your house will be cosily heated with healthful, moist, warm air. The Gilson burns coal and wood.

The whole job can be done in less than a day. You'll pay me less for a Gilson than any other heating system. You'll get a job that will give you untold satisfaction.

I'll be glad to tell you all the features about this furnace and give you a free estimate. Get in touch with me.

"Makes Many Warm Friends"

GILSON PIPELESS FURNACE

NELSON BROTHERS

Plumbing and Heating Contractors
Phone 1054 - Peterboro, Ont.

GILSON MFG. CO. Ltd. Guelph, Ont.


## DELICATE GIRLS NEED NEW FOOD

Rich, Red Blood Means Health and Strength.

The anaemia of young girls may be inherited, or it may be caused by bad air, unsuitable food, hasty and irregular eating, insufficient out-of-door exercise and not enough rest and sleep.

It comes on gradually, beginning with languor, indisposition to mental or bodily exertion, irritability and a feeling of fatigue. Later comes the palpitation of the heart, headaches, dizziness following a stooping position, frequent backaches and breathlessness. In a majority of cases constipation is present. There may be no great loss of flesh, but usually the complexion takes on a greenish-yellow pallor.

Cases of this kind, if neglected, become more serious, but if taken in time there is no need to worry. Dr. Williams' Pink Pills, which are free from any harmful or habit-forming drug, are just the tonic needed to remedy this wretched state of health. Though it is not noticeable, improvement begins with the first dose. As the blood is made rich the pallor leaves the face, strength and activity gradually return and the danger of relapse is very slight.

If any symptom of anaemia appears, prudence suggests that Dr. Williams' Pink Pills should be given at once, and the sooner they are taken the more speedily will their action improve the blood. You can get these pills through any dealer in medicine, or by mail at 50 cents a box from The Dr. Williams' Medicine Co., Brockville, Ont.

## NEW OVERLAND MODEL ANNOUNCED TODAY

### The Red Bird a Cleancut Car With Distinctive Trimmings.

Following an era of unprecedented prosperity with Willys-Overland, the company made announcement during the past week of lower prices and decided improvements in their 1924 line of Willys-Knight and Overland cars. Among other things, it was announced that a bigger, more powerful engine was being installed in the Overland Sedan and Blue Bird models, and this same engine is specified for the new Red Bird.

The Red Bird is, as its name indicates, a car of maroon shade, with long clean-cut lines and distinctive trimmings. It is calculated to meet with instant approval. A genuine English dust-proof top, nickel radiator and fittings with such convenience as cowl lights, glass wings, back-up search light and luggage rack with trunk, combine to make it one of the year's most attractive cars.

Introduction of the new Overland Red Bird is being made at the Canadian National Exhibition and it is hoped that the extensive manufacturing program being follow at the Toronto factories will enable the company to get nation-wide distribution within the next few weeks. J. P. Pulkinghorn, Hunter street will be glad to give all particulars regarding the new car.

MARRIED TO-DAY.

LONDON, Aug. 25. — (United Press). — Major-General Peyton C. March U.S.A., was married in the registry office here to-day at 11 a.m. to Miss Cora Virginia McEntee. General March gave his age as 58 and Miss McEntee as 26.

OLYMPIC LOST RACE.

SOUTHAMPTON, Aug. 26.—The White Star liner Olympic arrived at 7.30 a.m. to-day, having lost her unofficial Transatlantic race with the Leviathan by almost a day. The American ship docked shortly after noon yesterday.


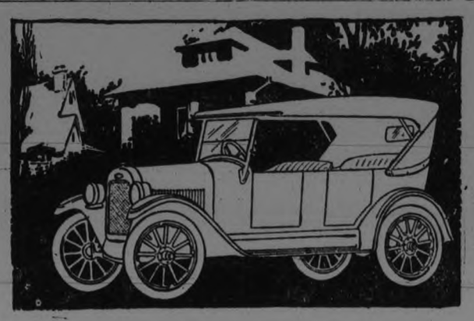

## 4 Essentials

*Price — Economy — Appearance Endurance*

CHEVROLET Superior Models have in very large measure the four essentials necessary in a motor car.

PRICE—Chevrolet is the lowest-priced, fully-equipped car in the world.

ECONOMY—Chevrolet National Economy Week proved beyond all doubt that Chevrolet was the world's most economical car to operate.

APPEARANCE—One good look at the lines, finish and equipment of Chevrolet will convince anyone that in appearance it is a car to be proud of.

ENDURANCE—Owners' opinions give ample proof of the endurance and stamina of Chevrolet. Ask any owner.

B2316

*Ask About the G.M.A.C. Plan of Deferred Payments*

HOWSON'S GARAGE

883 WATER STREET. PHONE 1347

CHEVROLET

## OPPORTUNITIES? Yes! For TRAINED Men and Women

OPPORTUNITIES will never come to the untrained man or woman. They never have and never will. The mind must be trained to business methods and business knowledge.

The sure way to success is through the advantages the thorough and rigid education this Business College offers. It not only trains you but equips you for the opportunities of the future. Without it you will not be able to grasp these opportunities so vital to your life!

Enroll today. Our Fall term starts Tues., Sept. 4. Office Now Open.

*Parents:—Make Arrangements Now—don't leave it to the last day. Call with boy or girl.*

Peterboro Business College, Limited

PHONE 589 J. A. McKONE, Pres.

# The Examiner's Pictorial Page

Colonel W. W. Wiggin, the master of the Devon and Somerset staghounds, leads the pack at the opening meet at Cloutsham, near Oxford.

Florence MacBeth, said to be the most beautiful woman on the stage, has been engaged by a Chicago opera company for fourteen performances.

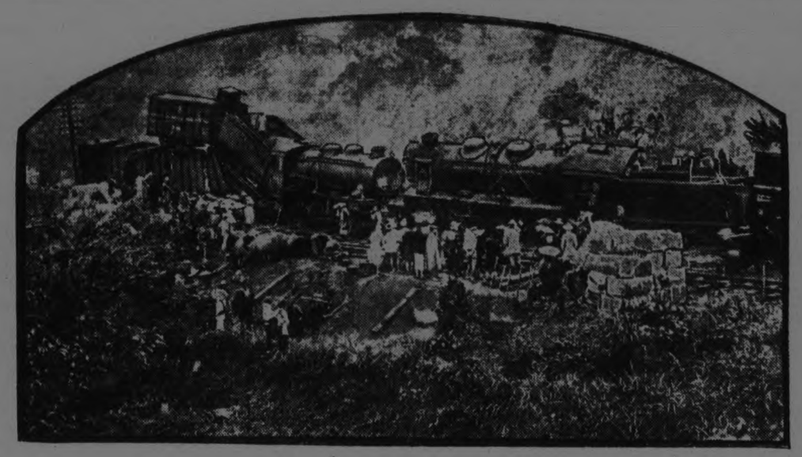

Many were injured when two Japanese trains collided near the Hikone station on the main line. The engineer and firemen of both trains were killed.

Even a world's famed tenor can enjoy fooling with a "grown-up's toy." He is Mario Chamlee, seen on his arrival in New York from Europe.

The Duke of Leeds, commodore of the royal yacht squadron, presented a painting of "Britannia racing in the Solent" to H.M. King George on behalf of yachtsmen.

Picturesque street lights are seen in some parts of Japan. On the right are rows of stone lanterns to light the pathway.

Syed Ali, a mahout, has started something new by broadcasting customary orders to his elephant at some miles distant.

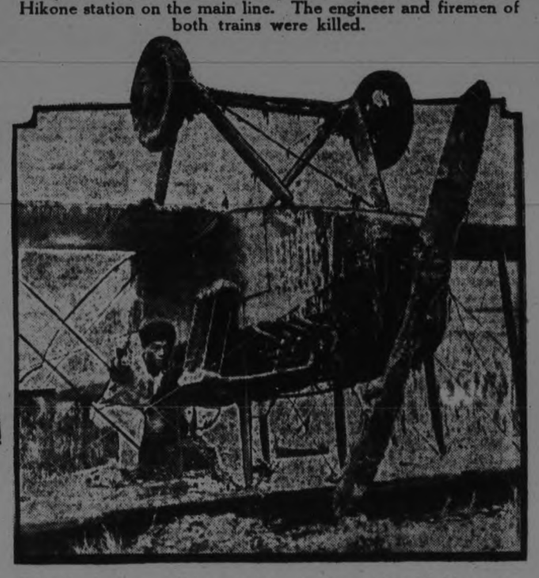

Pilot Anshodan, a Chinese aviator, had trouble with his motor and landed in the rice fields in the suburbs of Tokio. Except for mud, the damage was not great.

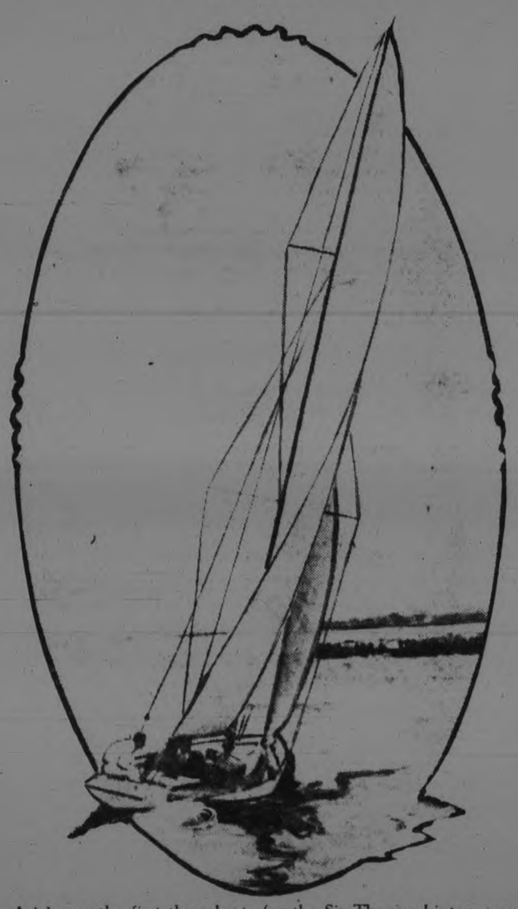

Ariel won the first three heats for the Sir Thomas Lipton cup for this class of yacht. It was ahead of its nearest competitor by nearly two minutes.

Simplicity in design is the keynote of fall fashions. Sleeves, if any, will be short.

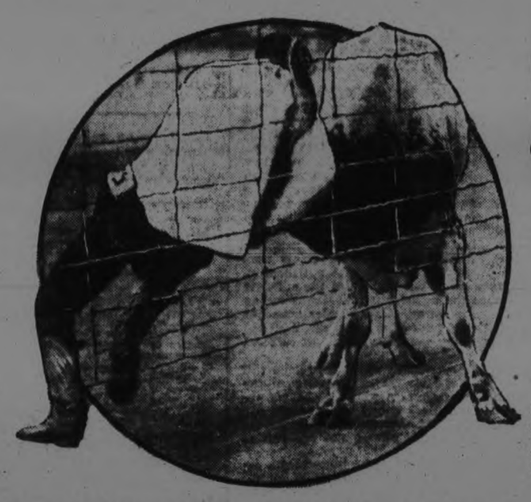

Roy Quick of Texas shows New Yorkers at the rodeo how to throw an untamed steer in fifty-three seconds.

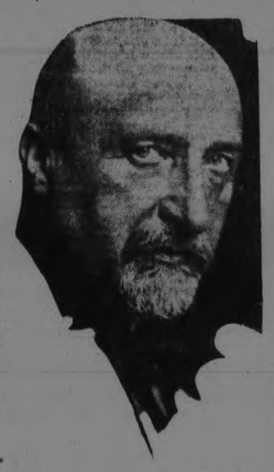

Photograph shows Carls Seitz, Socialist and leader of the Austrian National Council. He is accredited with being a clever politician.

President Calvin Coolidge of the United States has been presented with a white-haired fox terrier, Peter Pan, who will grace the White House as did the Laddie Boy of the late holder of office.

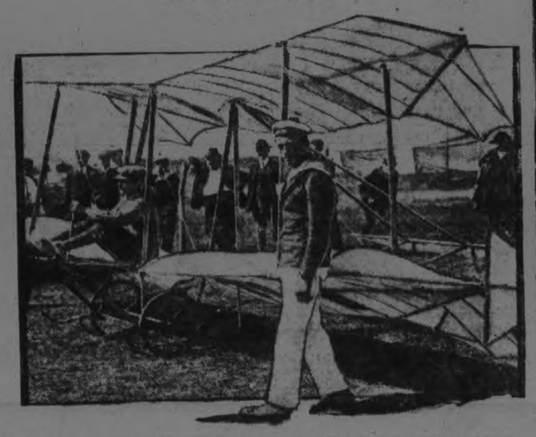

Eric Nessler shows them how to glide. He is seen in his biplane ready for the start of a recent meet near Cherbourg.

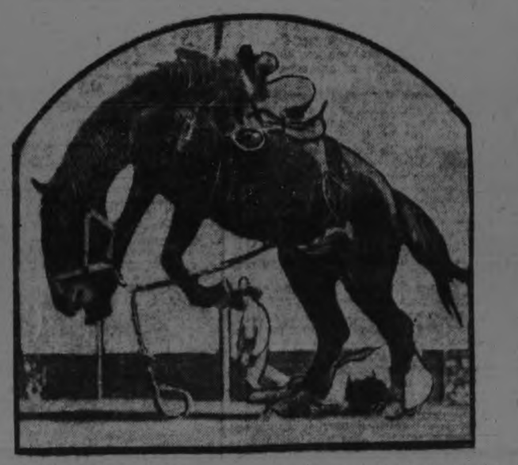

A rodeo thrill in which a western gentleman miscalculates and has a narrow escape from a bucking broncho.

Throngs of spectators witnessed the annual marine fashion show on a California beach. The chief attraction was some fifty pretty maids, attired as fashion of 1923 dictates the devotees of Neptune should.

# EARLY HISTORY CAVAN TOWNSHIP

## The Past Reviewed in Brief For Re-Union Boys And Girls.

A Reunion, to some, seems to make the past even more real than the day in which they are living. "The present state of things is the consequences of the past," said wise Ben Johnson, "and to inquire into the sources of circumstances which we enjoy is a natural sequence."

Lieutenant-Governor Simcoe's proclamation in 1792 dividing Upper Canada into 19 counties, is the first official record in which the counties of Northumberland and Durham are specially mentioned and described. Mr. Wilmott surveyed the Townships of Cavan, Manvers, and Cartwright in 1816 and '17, but before that time, by an Act of Parliament passed in 1802, these two counties became part of the District of Newcastle to which Victoria and Peterborough also belonged. The population of this district in 1810 was 2,316 souls. The court house and gaol were at Newcastle, but this being found inconvenient these buildings were later erected at Amherst (Cobourg), though much local controversy and legal strife were the consequence of the selection. It was not until 1831 that an Act was passed making this the "legal" gaol of the district, and indemnifying the magistrates for what was considered "the illegal expenditure of the money applied towards its erection."

In 1810 the assessed value of property in the whole district of Newcastle was only 35,000 pounds. There was then not even a road, the settlers passing from one clearing to another by a path along the lake shore, and instead of the large lake steamers of today the pioneers had canoes, or "bateaus" for navigating the waters. A regulation of those early years states that, "Persons trading from place to place as hawkers and pedlars, being not resident householders, shall obtain from the county treasurer a license for such calling, and pay two pounds for foot pedlars, five pounds when using a horse or horses, seven pounds, ten shillings for a boat, and ten pounds for a docked vessel." Penalty for non-compliance, ten pounds.

In 1849, among items for other townships, appears twenty-five pounds to be expended on improvements of roads and bridges between Cavan and North Monaghan, and twenty pounds on the boundary line between Cavan and Monaghan (now the Provincial Highway). In that year in the list of roads assumed by county council as county roads is mentioned "From the gravel road at the head of Rice Lake, running northerly between the townships of Hamilton, Hope, Cavan and South Monaghan." The warden and a committee of four members of the county council were to "receive and open tenders" for the construction of these roads, contract for the performance of the work, erect toll-gates, appoint toll-gate keepers, agree upon a tariff chargeable at each gate, and begin to collect tolls as soon as five miles, or more, had been completed. "Tolls collected to be applied towards the expense of maintaining and repairing said roads." Ministers of all denominations were to be exempt from paying any toll when in the pursuit of the duties of their calling.

In 1850 the members of the county council from Cavan were: John Thorne and Thomas Syer. In 1851, '52, '53, John Swain and George Hetherington. In 1854, '55, '56 and '57, John Swain and George Hetherington.

The population of Cavan in 1820, the first record made after the township was surveyed, was 244, number of persons assessed 92, valuation of property $2,324. Each ten years mark an increase, the population in 1830 being 1,323, persons assessed 276 and property valuation $14,035; in 1840 the population was 2,869, and property valuation $32,704; in 1850 population 4,438, number of persons assessed 710, and valuation of property $280,000. In 1923 the population is considerably less, being about 2,000, and assessment of property $1,500,000.

Much of the above early history of Cavan Township was gleaned from a small volume published at the office of the "Cobourg Star" in 1857, by Clench and Floyd, entitled: "An Index to the By-Laws, Most Important Standing Resolutions, and Committee Reports of the Municipal Council of the United Counties of Northumberland and Durham, from 1810 to 1857. Compiled from Authentic Sources by Morgan Jellett, Counties' Clerk." The book is valuable because of age and contents, and is the property of Mr. Robert Hootan, 12th Line, Cavan.

# RECORD OF HARMLESS FUN BY THE BLAZERS

## In Pioneer Days Young Folk Made Amusement For Themselves.

In pioneer days not much amusement was provided for the young folk except such as they made for themselves, and this fact may account for some of the pranks of the "Cavan Blazers," whose good deeds, and they were not few, are probably not so clearly remembered as their mischief-making. Their fun was usually harmless though it aroused the wrath of those who were the victims of their tricks at times, as in the case of one irate farmer who lay in wait for them at night with a loaded musket. Waiting until some time in the early morning hours when sleep had overcome the nocturnal watcher, the "Blazers" came up silently, filched the gun, and fired it off over the sleeper's head, arousing him to fresh maledictions upon their hilarity at the result of the stratagem. A reminder of their visit might await the family in the morning when they found the plough, a clumsy contrivance in those days, dropped down the wide chimney, or one of the waggons astride the roof of the log house or barn. When a "roast" was contemplated, after making a night visit to some hen or turkey roost, they would make a soft paste of clay, roll the fowl in that until it was well coated, place before a hot fire, when feathers and clay would peel off clean, together.

Dr. Henry Turner, Sr., used to relate an amusing experience with the "Cavan Blazers." Soon after coming to Millbrook he was invited to a wedding in St. John's Church, North Cavan. Fresh from Dublin, he went attired in frock coat, silk hat, etc., and following the custom of his native city, placed his hat in the seat nearest the door where it could be conveniently picked up when passing from the church. But when Dr. Turner came to look for his head covering [illegible] way to Millbrook he could see shreds and ribbons of his silk hat strewn along the road. There was only one explanation: "The Blazers did that."

Among the early settlers of Cavan was "Paddy" McGuire, who built the large homestead now owned and occupied by Mrs. F. Johnston, on the Fallis Line, and who did not receive a very warm welcome to the township because in religion "Paddy" was a Catholic. Some amusing stories are told of the means the "Cavan Blazers" took to force him to leave the community amongst others being the time two of his men were ploughing one of his fields when the "Blazers" buried them in the furrow and ploughed right over them.

On another occasion when it was learned that the priest had gone to visit Paddy's home the Orangemen in Millbrook placed streamers of orange and purple ribbons across Tupper street, intending to make the Reverend Father drive "under the colors." Coming down Dawson's hill and seeing the order that awaited him the priest made the driver cover him up under the buffalo robes and so, hidden from view, was driven rapidly from the village. That was his final visit to Paddy's home and the latter soon after moved to another locality.

---

U.S. will build five radio stations in China, which may stop sale of receiving sets here.

### ADMIRAL SIMS' VISIT.

About fifty years ago Admiral Sims, of the United States navy, spent his summer holidays in Millbrook, visiting his uncle, "Squire" William Sowden. At the time the late "Squire" lived in Dr. H. A. Turner's residence, and until his father, who was a civil engineer, moved from Port Hope to the United States, "Billy" Sowden Sims, then a boy of ten or twelve years, with an older brother, came each summer for their school holidays here. Mr. George Wallace, who has spent all his life in Millbrook, and so is a real "Old Boy," lived with the late Squire Sowden for twenty-five consecutive years, and used to share the same room with the lad who has since become the American Admiral. The large east room upstairs was the one they occupied.


## Harmless Means of Reducing Fat

Many fat people fear ordinary means for reducing their weight. Here is an extraordinary method. Extraordinary because while perfectly harmless no dieting or exercise are necessary. Marmola Prescription Tablets are made exactly in accordance with the famous Marmola Prescription. You reduce steadily and easily, with no ill effects. Procure them from your druggist at one dollar for a case or send price direct to the Marmola Company, 4612 Woodward Avenue, Detroit, Mich.


### MORE SETTLERS ARRIVE

QUEBEC, Aug. 25.—(Special).—Two Canadian Pacific Monoclass steamers, the 16,400 ton Montrose in command of Capt. H. Parry from Liverpool, with 1,617 passengers and the 14,000 ton Minnedosa from Antwerp and Southampton with 867 passengers. The Montrose arrived and docked at 5:45 a.m. with 515 cabin and 1102 third class. The latter all new settlers for Canada, including 300 foreigners were landed at seven a.m. for immigration inspection and at noon were entrained and forwarded to their Ontario and Western destination by two C. P. R. special trains.

# PIONEER HARDSHIPS

Some of the comfortably settled farmers of Cavan township today, who are reaping the fruits of their forefathers' industry and economy, would be astonished could they realize the hardships actually endured by these sturdy pioneers. Driving to market in a fine car or behind good horses, over good roads, it is scarcely possible to grasp the fact that the early settlers, accustomed to hearing the wolves howling round their little clearings, found their way through the woods by means of a blazed trail, and walked nine miles to Smith's Creek (Port Hope), carrying their grain upon their backs. After having the grist ground at the mill the ... bag of flour must be carried home in the same way.

Robert McCamus, who came to Canada from County Cavan, in Ireland, in 1800, settling in Cavan township in 1820, has placed it on record as an actual fact that farmers taking grain to Smith's Creek in the early twenties were refused groceries in exchange, the merchants stating that tea, sugar, molasses, etc., were cash articles and that wheat, at twenty-five cents a bushel, was a drug on the market.

---

Farmers will make the best soldiers next time. More accustomed to looking up at airplanes.


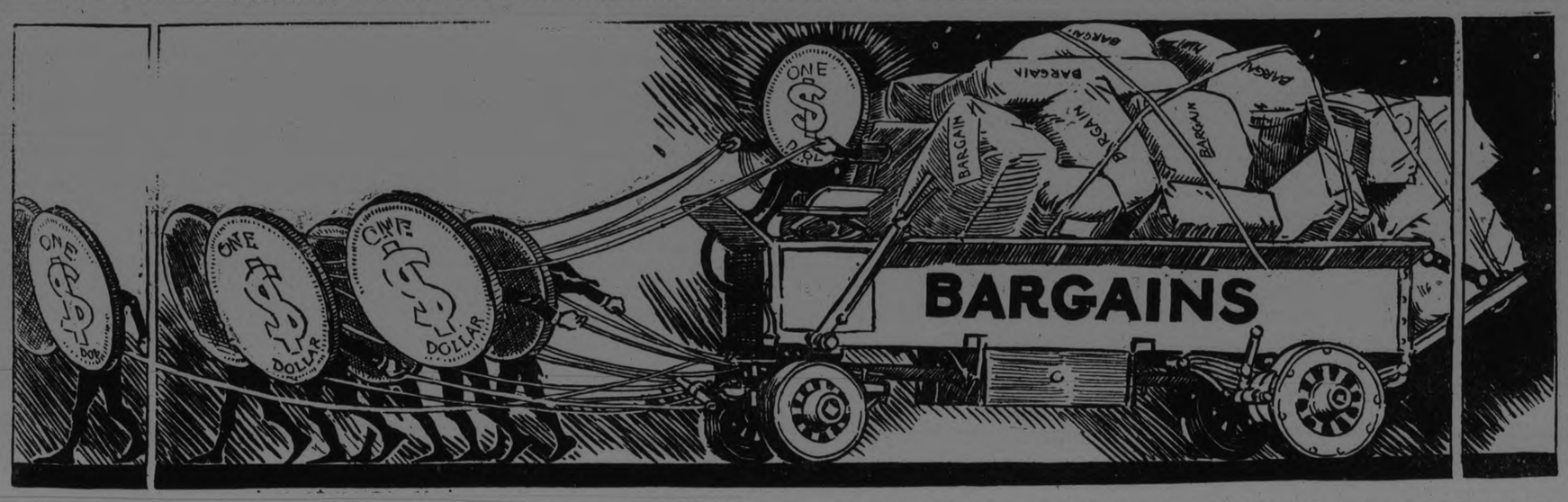


# PETERBOROUGH MERCHANTS AND EXAMINER

# DOLLAR DAY IS COMING

The Great Event of the Year, looked forward to with more eagerness than any other business day, will take place this time on

# WEDNESDAY, AUGUST 29th

All the merchants have heavy stocks of the best of goods in every line, and are anxious to very greatly reduce them on Dollar Day. That means—

## Bargains! Bargains!

In Addition to the Wonderful Dollar Day Values, the Merchants are Again GIVING AWAY

## $175.00 IN CASH BONUSES

The plan with which all are familiar will be followed again—Estimating Blanks will be given with every dollar of your purchases. Make an estimate on each ticket of the number of these blanks that will be dropped in the box in front of the Examiner office by 10.30 on the evening of Dollar Day. To the one making the closest estimate will be given the

## GRAND CASH TREASURY BONUS OF $50.00

The next closest estimate will receive the Second Grand Bonus of $25.00—Third $20.00—Fourth $15.00—Fifth $10.00—Sixth to Sixteenth $5.00 Each.

Buy at the stores where the pennants are displayed. They all give estimating blanks. Get as many as you can, and try with every one of them to win one of the Splendid Cash Bonuses.

*WATCH FOR THE PENNANTS.* *HERE IS THE LIST OF STORES—*

**DEPARTMENTAL STORES—**
Cressman's
Richard Hall & Son
J. C. Turnbull Co.
Robert Fair & Co., Limited
J. A. McNabb Co., Limited
Dickson's
M. Fine
Chesler's
H. Abramson

**GROCERS—**
E. F. Mason
Porter S. White Co.
Boyle's Cash & Carry Grocery, Charlotte Street and East City
Andrew Ross, 235 McDonnel Street
Groceteria, 429 George
Groceteria, Market Arcade
Groceteria, cor. Rubidge and Sherbrooke
Groceteria, cor. George and Antrim

**PHOTOGRAPHER—**
Art-Craft Studio

**FRESH MEATS—**
J. W. Edwards
New Centre Meat Market

**GENTS' CLOTHING—**
D. H. Hickey, 345 George Street
Crafton & Co.
Oak Hall
Merrell & Meredith
H. LeBrun
Regent Tailors Sales Corp.
Crescent Clothes Shop
Brimmell & Irwin

**JEWELLERS—**
Ward Bros.
Schneider Bros.
E. V. Warne

**LADIES' WEAR—**
A. Swartz
P. Black
Botnick Bros.
N. Sukloff
M. Abramson
Rogo Bros.

**MILLINERY—**
Mrs. Wilson

**KNITTED WEAR—**
Lavoie Knitters

**5c, 10c AND 15c STORE—**
F. W. Woolworth Co., Limited

**CIGARS, TOBACCO, ETC.—**
Wright Bros., 329 George Street
United Cigar Co.

**BICYCLES & SPORT GOODS**
White's Cycle & Sports Ltd.

**HATS AND FURS—**
Barrie's, Limited
Wm. Lech & Sons, Ltd.

**ELECTRICIANS—**
Miller, Powell & Watson

**CHINA, WALLPAPER AND STATIONERY—**
R. J. Soden
C. B. Routley

**OPTICAL ROOMS—**
Fowler's, Registered Optometrists
W. H. Lacey, B.O.

**FURNITURE—**
McBride & Franks
Harry Zacks
Home Furnishing Co.

**PRINTING—**
The Examiner

**FLOWERS, ETC.—**
Peterborough Floral Co.

**BOOTS AND SHOES—**
R. Neill
J. T. Stenson & Sons
C. E. Smith
Routly-Braund, Ltd.
D. Zacks
Leader Shoe Store, 291 George Street
D. C. Grant, Ltd.
J. Kylie & Son
Model Shoe Store
Royal Footwear, 228 Charlotte
Hickey's Shoe Store

**FLOUR AND FEED—**
R. Denne

**FRAMING AND PICTURES—**
Art-Craft Shop

# SUCCESS OF BAILIEBORO PUPILS

BAILIEBORO, August 25. — Pupils who passed the Form III. Matriculation and Normal School examinations of the Millbrook Continuation School are as follow:

(1) after a subject indicates that the pupil obtained 75 per cent. or more.

(2) indicates between 66 and 75 per cent.

(3) indicates between 60 and 65 per cent

(c) indicates between 50 and 59 per cent

(f) indicates failure.

Alice Armstrong, Geom. c, Chem. c, Lat. Auth. 1, Lat. Comp. 3, Fr. Auth. 1, Fr. Comp. c.

Dorothy Armstrong, Algebra 1, Physics 2

May Attwooll, Comp. 3, Br. Hist. f, Algebra c, Physics c, Lat. Auth. f, Lat. Comp. c.

Loretta Barnard, Comp. 2, Liter. c, Anc. Hist. f, Algebra 1, Physics f, Fr. Auth. 2, Fr. Comp c.

Florence Fallis, Comp. 2, Liter. 2, Anc. Hist. f, Algebra 2, Geom. 1, Physics c.

Ethel Fallis, Comp. 2, Liter. 2, Br. Hist. 3, Anc. Hist. f, Algebra c, Geom c, Physics c, Chem. c.

Gertrude Gray, Comp c, Liter. 3, Anc. Hist. c, Geom. f, Lat. Auth. 3, Lat. Comp. c.

Dorothy Hall, Comp. 3, Anc. Hist. f, Algebra f, Geom. c, Physics 3, Chem. c.

Anna Hawthorn, Comp. 3, Algebra c, Geom. f, Physics f, Chem. c.

Alexandra Johnston, Comp. 1, Liter. c, Anc. Hist. f, Physics c, Lat. Auth. 1, Lat. Comp. 2

Wilfred Johnston, Comp. 3, Liter. 3, Br. Hist. f, Anc. Hist. c, Algebra 1, Geom. f, Physics c, Chem. f, Lat. Auth. f, Lat. Comp. c, Fr. Comp. c.

Pearl Lambe, Comp. 3, Liter. 2, Anc. Hist. f, Algebra c, Geom. f, Physics 3, Lat. Auth. 2, Lat. Comp. c.

Ida Payne, Comp. c, Liter. 3, Br. Hist. 2, Anc. Hist. c, Algebra 1, Geom. c, Physics 2, Chem. c.

Allen Pitt, Anc. Hist. c, Geom. c, Chem. f, Lat. Auth. 3, Lat. Comp. c, Fr. Auth. 1, Fr. Comp. c.

Jean Russell, Geom. 1, Physics 1, Chem. 2

Luella Shaw, Comp. c, Liter. c, Anc. Hist. c, Physics f, Lat. Comp. c, Fr. Comp. c.

Marjorie Skitch, Anc. Hist. c, Algebra f, Geom. 2, Chem. 2, Lat. Auth. 3.

Gerald Staples, Lat. Comp. 3

Francis Turner, Physics c, Chem. 1, Lat. Auth. 2.

Matriculation and Normal Entrance certificates are being mailed to each pupil.

Promoted to Form III. with a pass in all subjects:

Arnold Armstrong, Ernest Burnham, Jean Burnham, Kathleen Freelove, Leola Huggins, Gwendolyn Hutchinson, Raymond Hutchinson, James Larmer, Archie Matchett, Muriel Matchett, Foster Russell, Marjorie Sayles, Robert Shaw, Gladys Tucker, Maurice Williamson

Promoted to Form II., with a pass in all subjects:

Hazel Armstrong, Martha Bonner, Violet Bothwell, Mildred Brown, Margaret Lang, William Morton, Piercy Pitt, Mary Sanderson, Kenneth Skitch, Elsie Spence, Vera Weeks.

Promoted to Form II., with a pass in all but one subject, which may be carried over until next mid-summer examinations:

Dickson Hutchinson (History), Nellies Rowland (Geography), Linden Russell (Algebra), Norma Staples (History).

Pupils whose names do not appear above have failed in two or more subjects, and are required to spend another year in the form which they attended last year.

All pupils who wrote at Millbrook on the Lower School examination, including those who failed, may obtain their certificates from Mr A. A. Smith at his office, or from the Principal when the school re-opens in September.

### Bailieboro Personals.

Mr. F. Brundrett, Port Hope, spent a few days visiting Mr. and Mrs. W. H. Barnard.

Miss Edith Devell, of Frobisher, is down visiting her brother, Robert Devell, of Bailieboro.

Rev. D. A. McKenzie, former pastor of the Centreville Church, was calling on some of the old congregation when motoring through Centreville this week.

# Norwood Correspondence

NORWOOD, Aug. 25. — Mrs. Thos. Rorabeck and Mrs. Murphy, who have been visiting friends in Picton, returned home on Friday.

Mrs. J. G. Keefer is visiting friends in Goderich.

Mr. Fred Girven received a carload of cattle from the west on Friday.

Miss Ruth Hendren has returned to Picton after a visit with her mother, Mrs. S. Hendren.

Mr. and Mrs. Jno. E. Roxburgh were down from the lake on Thursday.

Mrs. I. N. Ackerman was in the village on Thursday.

Mrs. Meiklejohn of Warkworth, was in the village on Friday.

Mr. and Mrs. Russel Knox, who have been visiting the former's parents, Mr. and Mrs. Wm. Knox, returned home to Guelph on Thursday.

Mr. Adam Gardner was in Peterborough on Friday.

Miss Lyla Engisch has been engaged as teacher at the Polmont school.

Miss Bessie Whyte has accepted a position as teacher in the South Dummer school.

Mr. McMillan of Proton, is a guest at the home of his daughter, Mrs. S. Buchanan.

Mrs. John Patterson and Mrs. Joseph Gardner left recently on a visit to friends in Dummer, Sask.

Miss Mary Tucker is visiting friends in Peterborough.

Mr. Frank McCleary of London, Ont., is visiting his mother, Mrs. L. McCleary, Queen street.

Mrs. C. Miller and daughter, Miss Marjory Miller, who have spent the past month the guests of the former's parents, Mr. and Mrs. Matthew Nichol, left on Friday for their home in Spragg.

Evelyn the little daughter of Mr. and Mrs. Roy Watson, was brought home from the Isolation Hospital, Peterborough, during the week. The little girl has been confined to the hospital suffering from meningitis. She is progressing favorably.

Birth—On Thursday, August 23rd, to Mr and Mrs. Roy Killingbeck, a son.

### McConnell—Calder.

On August 22nd, by the Rev. Hamilton Spence, Alice Hazel, eldest daughter of Mr. and Mrs. Charlie Calder, "Orchard Hill Farm," Dummer, Ontario, to Gordon McConnell, second son of Mr. and Mrs. Thomas McConnell, Norwood.

## Young's Point Personals.

YOUNG'S POINT, Aug 25.—Mr. Mrs. P. J. Foley and Master Pat have returned to their home in Toronto.

Miss Ethel Wilson is visiting her cousin, Miss Marie Wilson, of Hall's Bridge for a few days.

Among those registered at the Lakeview House are: Mr. J. L. R. Mills, Guelph, Miss Belle, Toronto, J. E. Sturgeon, Toronto, A. S. Belle and son, Toronto, C. N. Osbourne, Niagara, J. R. Sullivan, Miss Berardine Sullivan and C. Sullivan all of Detroit, Michigan, Mrs. F. G. Fobart Chemong Park, A. M. Dingwall Ottawa, Frank A Spers, Rochester, Mr. and Mrs. Willcock, Toronto.

Mr. and Mrs. G. McAdams, Miss Mary and Master Joseph have returned to their home in Montreal after spending their vacation with the latter's parents, Mrs. Kearney.

Mr. Aubrey Wilson and Miss Marie of Hall's Bridge visited friends in thevillage Wednesday evening.

Miss Doreen Johnston of Lakefield, is visiting Miss Margaret Young.

Mr. and Mrs. A. Wilson and Misses Bessie and Daisy visited Mr. and Mrs. Elmer Frost of Peterboro on Saturday.

Mr. Elwood Montgomery of Hall's Bridge, was in the village on Wednesday evening.

Born —To Mr. and Mrs. Cephus Bullock on Wednesday, a daughter.

Died—Infant son of Mr. and Mrs. Bruce Kidd.

Mr. and Mrs. Elmer Frost and Mr. and Mrs. Wm. Wilson and Miss Shannon all of Peterboro visited Mr. and Mrs. A. Wilson on Thursday.

Misses Alice and Dorothy Vernon of Toronto were in Lakefield, on Thursday evening.

Mrs. Charleton and Misses Gladys Pearl and Margaret, Lakefield, were in the village on Thursday.

Miss Mary Grahmn is visiting Miss Edith Hockaday, for a few days.

Messrs. Eric Morin and "Babe" Wannamaker of Lakefield, were in the village on Thursday.

# NEWS TRENT RIVER AND THE DISTRICT

## First Wedding Ever Held in Methodist Church — Personal Paragraphs.

TRENT RIVER, Aug. 25.—The first wedding ever held at the Methodist Church here took place Thursday, Aug. 23, at noon, when Vera May, eldest daughter of Isaac Lawson, became the wife of Frederick Joseph McGovern of Toronto. The bride entered the church on the arm of her father to the strains of Lohengrin's Bridal Chorus played by Mrs. Seymour. Rev. E. O. Seymour performed the ceremony. Miss Rose Lawson, sister of the bride officiated as bridesmaid while Charlie Davidson performed the duties of groomsman. The bride was dressed in white with the customary veil and carried a bouquet of pink roses. The bridesmaid wore pink silk and carried white roses.

After the ceremony the happy couple drove to the bride's home for the wedding breakfast, leaving by Havelock on the afternoon train for Detroit.

### Personals

Mr. and Mrs. Jack Christie and children left this week for Toronto having spent the season at their cottage.

Mrs. Mitchell, Miss Jessie( and Marion Williamson leave Monday for Toronto having spent the past two months at "Raeden." Mrs. Mitchell recently purchased this summer home from Mr. T. Wight, Sr.

Mr. and Mrs. Pickles leave today for Toronto, having spent a week guest at the Cook cottage.

# OBITUARY

### CHARLES LOUGH.

The death occurred in Mount Pleasant yesterday, after three days' illness, of Charles Lough, aged 60.

The deceased was a son of the late J. Lough, of Ida. He is survived by his wife, two children, three brothers and two sisters.

The funeral will take place tomorrow at 2 p.m. from his late residence to St. John's Cemetery, Ida.

### READY TO FORGIVE.

WILLIAMSTOWN, Mass., Aug. 25.—(Canadian Press). — Asserting that Great Britain to-day is in the position of being the only Power that is paying indemnity of the war, the Earl of Birkenhead, former Lord Chancellor of Great Britain, said that Great Britain has the incorrigible habit of paying her debts, but that the other nations pay her the tribute of thinking that Great Britain is always ready to forgive her debts.


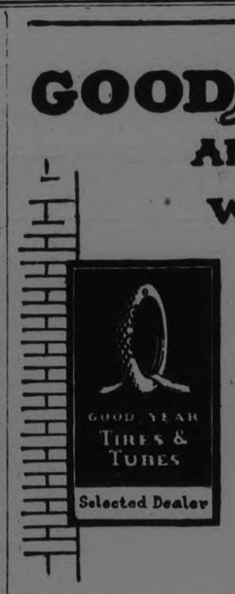


GOODYEAR
ALL-WEATHER AND WINGFOOT

*The sign of a dealer pledged to meet your tire needs sincerely*

*Goodyear means Good Wear*


READ THE DAILY EXAMINER WANT ADS.


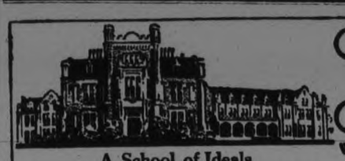

ONTARIO LADIES' COLLEGE
WHITBY, ONT.

A School of Ideals

Courses—Public School to Second Year University; Commercial; Civics; Music—Vocal and Instrumental; Household Science; Art; Elocution.
Ideal City—Country school, 26 miles from Toronto, 100 acre property, gymnasium, swimming pool, outdoor sports, etc.

Re-opens September 13th, 1923
*Golden Jubilee Year, 1923-'24*

For Calendar and Booklet apply to Rev. F. L. Farewell, B.A., Principal


# CAMPBELLFORD AND DISTRICT

## Foreword of Unveiling at Trent River—Deciding Game Postponed—Personal Mention.

CAMPBELLFORD, Aug. 25.—A. H. McKeel, chairman of the Trent River Memorial Committee, some time ago wrote Supt. Killaly, of the Trent Canal, asking that the Bessie Butler be chartered to carry returned men from Campbellford to the unveiling ceremony next Sunday, when the monument raised in memory of Pte. Richard Oliver Cowan is dedicated.

Supt. Killaly referred Mr. McKeel to the Department of Railways and Canals at Ottawa, and the energetic chairman at once got in communication with Hon. George P. Graham, head of that branch of the Dominion Government. Mr. Graham writes Mr. McKeel giving the required authority for the use of the boat, and the Bessie Butler will, accordingly, leave here at 12 noon on Sunday. The Northumberland Regiment Band will also go to Trent River on the Government boat.

### That Deciding Game.

The game between Trenton and Warkworth, scheduled to be played at Colborne yesterday to decide the championship of the Northumberland League and the winners of the Clarke cup for another year, was postponed on account of the rain until Monday afternoon, on the Colborne diamond, at 4 o'clock. Word was received here, about 2.30, that in spite of the rain which was falling the Trenton team had arrived at Colborne and the Warkworths had started for the scene of the struggle, both teams hoping that the rain would cease and the grounds dry up sufficiently to permit play.

Two cars filled with Campbellford fans went to Colborne, and reached the town just as a heavy electric storm set in and spoiled all chances for a game. Trenton appeared anxious to play, and suggested a seven-innings contest, but Warkworth objected to the prospect of a slippery diamond and a wet ball that no pitcher could control. The veterans, win or lose, seem anxious to have the issue decided on its merits, and in order to give the grounds a chance to dry thoroughly, stood out for postponing the game until Monday. Trenton argued that under the rules the championship must be decided this week to give the winners a chance to play Tweed, the leaders of the Trent Valley League.

Finally the settlement of this point was left to Jake Solomon, the Peterborough magnate, who was got on the telephone, and who ruled that there was nothing to prevent a postponement until Monday.

The fact that Trenton is in Hastings county invests the coming contest with additional interest. There is a keen rivalry between Hastings and Northumberland for the possession of the cup and Warkworth will go into the final with a host of supporters behind them.

Two umpires were on hand yesterday, one from Cobourg and another from Belleville, each to see that the team from his particular county got a square deal. They will be on hand again Monday.

Armour, the clever catcher, who stops them all, whether they come high or low, will do the receiving for Warkworth and when he is on duty, few runners who are wise to his ability to get the ball down to second, have the hardihood to attempt to steal a base when he is on duty. Archie Zufelt, the Veterans' side wheeler, who, more than any other man on the team, has put the Veterans where they are to-day, is in the pink of condition.

This is Warkworth's second year in the league, and it is also the second time Manager Dixon has piloted them to within landing distance of the championship.

The Warkworth players brought word to Colborne that there was a fall of snow in their village Friday forenoon, a phenomenon that was calculated to dampen the baseball ardor of even a Warkworth fan.

### New Storehouse Opened.

The new storehouse put up by the Campbellford Cloth Company was opened last night with a dance, given by the employees and their friends. There were over 500 guests during the evening and a pleasant time was spent, Leonard's orchestra furnishing the music. Refreshments were served at midnight. The new building is 200 x 60 feet and the space used by the dancers was 100 feet x 60.

### Personals.

Mr. and Mrs. Geo. Ivey and daughter, Mrs. Mulligan and her two children, visited in Madoc Thursday.

Miss Gladys Thompson is visiting her sister, Mrs. Geo. Seguire, Inkerman street.

Mrs. Mabel Owens and Miss Helen are holidaying at Chemong.

Mr. Geo. McCallum of Kingston, was a recent visitor in town.

Mr. and Mrs. Harold Nichols are spending a few days in Toronto.

Miss K. Aulton is attending the millinery openings in Toronto.

Mr. Frank C. Bonnycastle has purchased a new car.

Mrs. M. Owens, Mrs. Geo. Seguire and Miss Sylvia Bull spent Tuesday with friends in Kingston.

Mrs. Thos. McCook is visiting Mrs. S. J. Fisher of Belleville.

Miss Shillinglaw, who has been visiting her niece, Mrs. McCook, left for home on Tuesday.

Miss Kate Keenan, of the Bell Telephone staff, is spending her holidays at Young's Point, Peterborough county.

Mr. Harrington of Imperial Oil Limited, Toronto, has been in town this week erecting a garage for use of the company here.

Mr. and Mrs. J. E. Johnson, Percy and Miss Jennie, spent Sunday at Chemong Park.

Mr. Earl Williams and Mr. McGregor motored to Colborne for the ball game between Trenton and Warkworth.

Mr. Riggs of Belleville, representative of the Dodge Brothers' cars, was in Campbellford Thursday.

Mr. Moneypenny has been holding special Gospel meetings this week in the Gospel Hall. He visited Campbellford thirty-one years ago.

Miss Louise Hawley, who has been visiting her grandmother, Mrs. W. A. Hawley, returned to her home in Toronto.

### WOMAN NOVELIST DEAD.

HARROW, England, August 24 (Canadian Press). — Mrs Kate Douglas Wiggin, the novelist, died in the Nursing Home here last evening. She became seriously ill while en route to England last June, and upon her arrival underwent an operation, from the effects of which she did not recover.


When Remitting Send a
DOMINION EXPRESS MONEY ORDER
For Sale at C.P.R. STATIONS and DOMINION EXPRESS AGENCIES


# WHERE TO WORSHIP TO-MORROW


DON'T FORGET THAT **CAMPBELL MORGAN** WORLD-FAMOUS PREACHER Will Be In Peterboro Sept. 16-21


## KNOX

Services will be conducted by the
**REV. FINLAY MATHESON, B.A.**
OF STRATFORD
*Morning Service 11 a.m. Sunday School 9.45 a.m.*
*Evening Service 7 p.m.*
MR. J. A. JEFFRIES, Organist and Choir Leader
*"COME AND LET US WORSHIP THE LORD"*

## Murray St. Baptist Church

Sunday School at 10 a.m.
Morning Service 11 a.m. Evening Service 7 p. m.
**Rev. Wm. BREMNER, B.A.** OF GALT
WILL PREACH AT BOTH SERVICES
All Are Welcome Seats Are Free The Music is Helpful

## UNION SERVICES
*ST. ANDREW'S AND TRINITY*
**ST. ANDREW'S AND TRINITY**
11 a.m.—ST. ANDREW'S CHURCH.
7 p.m.—TRINITY CHURCH.
REV. JAMES ROLLINS Will Conduct the Services.
Mrs. George H. King - Soloist
Mr. George H. King - Organist
— STRANGERS AND VISITORS WELCOME —

## PARK ST. AND ST. JAMES
UNION SERVICES
AUGUST---*REV. J. D. RICHARDSON, Pastor*
Morning Service 11 a.m.---PARK STREET CHURCH
Evening Service 7 p.m.---ST. JAMES CHURCH
Sabbath School PARK STREET 9.45 ST. JAMES 10.00

## UNION SERVICES

*St. Paul's at 11 a.m.* *George St. at 7 p.m.*
11 a.m. Rev. S. T. TUCKER, of Millbrook will preach
7 p.m. MR. YOUNG will preach
**"REBELS OF GOD"** A Short Series
2.—Savonarola, God's Rebel Against Sin
Music Directed by Martin Chenhall A Hearty Welcome

## BETHANY TABERNACLE

REV. A. DONER, Pastor
Services will be Conducted as Usual
Both Morning and Evening
COME, AND BRING OUR FRIENDS.

## Mark Street Methodist Church

REV. RICHARD BAMFORTH, B.A.
*The Usual Services will be conducted both Morning and Evening*
Sunday School 10 a.m. V. Boorman, Organist and Choir Leader

## MR. A. G. BENTLEY

Will be the Speaker at the Meetings in
**GOSPEL HALL**
TO-MORROW, Also in
**CENTRAL PARK**
If the weather is fine. Everybody Welcome

### ANGLICAN
### ST. JOHN'S CHURCH

Rev. R. C. Blagrave, D.D., Vicar
Rev. O. H. Glyn Lloyd, Assistant.
13th Sunday after Trinity.
SERVICES.
8.30, Holy Communion.
11 a.m., Mattins and Sermon.
7 p.m., Evensong and Sermon.
Miss Margaret Flowers, Organist.

### ALL SAINTS' CHURCH

Corner Rubidge and Sherbrooke
REV. R. B. GROBB M.A., RECTOR
Sunday School at 10 a.m.
11 a.m., Morning Prayer and Sermon.
7 p.m., Evening Prayer and sermon.

### ST. GEORGE'S CHURCH.

South Peterborough — George and Braidwood.
Rev. W. R. Courage, Rector.
10 a.m., Sunday school.
Services at 11 a.m., and 7 p.m.
Holy Communion, first and third Sundays.
Holy Baptism by appointment.

### ROMAN CATHOLIC
### ST. PETER'S CATHEDRAL.

There will be three masses celebrated. During the summer months, Low Masses are at 7.30 a.m., and 9 a.m., High Mass at 10.30 a.m. At 7 p.m., Vespers and sermon.

### TRUTH MISSION.

REV. DAVID McKEE, PASTOR
9.45 a.m., Mission school.
11 a.m., Morning service.
7 p.m., Evening service.
Morning subject: "Dying to self." Evening subject, "Temptation is Real."
Bible reading in pastor's home every Monday evening. All welcome.

### MISCELLANEOUS
ASSEMBLY HALL.
George Street, First Floor, Old Opera House Building.
MEETINGS:
Sunday School, 9.45 a.m.
Breaking of Bread, 11 a.m.
Gospel Meeting, 7.00 p.m.
"Christ died for the ungodly." — Romans v:6.


$ $ $ $ $ $ $ $ $ $ $ $

CAN YOU COUNT A QUART SEALER OF BEANS CORRECTLY?

THE EXAMINER CONTEST

ON MERCHANTS OF PETERBOROUGH

DOLLAR DAY

WEDNESDAY, AUG. 29th

The Greatest Shopping Event of the District

The MERCHANTS' TREASURY BOX will distribute $175.00 in Cash Prizes, and THE EXAMINER, as usual, will offer independently $35.00 in Cash Prizes, to be distributed as follows to the persons making "The Nearest Estimate of the Beans in the Quart Sealer" in the Window of the Peterborough Book Store, next door south of THE EXAMINER.

| | | |
|---|---|---|
| First Nearest Estimate | | $10.00 |
| Second | " " | 5.00 |
| Third | " " | 4.00 |
| Fourth | " " | 3.00 |
| Fifth | " " | 2.00 |
| Sixth | " " | 1.00 |
| | | $25.00 |
| Our Special Prize of | | 10.00 |
| | | $35.00 |

HOW TO ESTIMATE.

For every Dollar paid into THE EXAMINER on DOLLAR DAY, WEDNESDAY, 29TH AUGUST, for an Account for Printing or Advertising, a Subscription to THE DAILY EXAMINER at $6.00 delivered or $4.80 by mail per year, or THE WEEKLY EXAMINER at $1.50 per year, we will give Estimating Blanks for our own Contest of $35.00 and for the Merchants' Treasury Box of $175.00, and we are also offering a Special Prize of $10.00 extra if the person winning the Merchants' Treasury Box First Prize of $50.00 secured the Estimating Blank through THE EXAMINER Office.

It is possible then for a First Prize winner who has secured THE EXAMINER Estimating Blanks to earn:—

| | |
|---|---|
| Merchants' Treasury Box Prize of | $50.00 |
| Our Own First Prize of | 10.00 |
| And Special Prize of | 10.00 |
| A Total of | $70.00 |

COME ALONG AND PARTICIPATE IN THE BIG VALUES THAT WILL BE OFFERED ON DOLLAR DAY, WEDNESDAY, 29TH AUGUST.

$ $ $ $ $ $ $ $ $ $ $ $

Savings Accounts
Checking Accounts
Sales Notes Collected
Banking by Mail
Collections Made
Money Transfers
Money Orders

**They Had No Banks**

IN pioneer days the general merchant often kept the money of his customers for them—there were no banks. Buying and selling were largely by barter only.

The coming of the branch bank filled an important need in every community, and to-day the wise farmer, business man or private individual keeps his money in the bank and makes full use of the many services it has to offer.

THE ROYAL BANK OF CANADA

Peterborough Branch
V. EASTWOOD, Manager.


# Your Health

**By DR. CLIFFORD C. ROBINSON**

**(Drinking Water)**

This is by no means an attempt to solve the prohibition question. It is the advocacy of H20 as a drink pure and simple, without any other question being taken into consideration.

The person who thinks that water is a glorious thing when a fellow wants a swim is all right, but please bear in mind that water is just as good internally as externally.

The Japanese have a rule which requires the soldiers in their army to drink at least two quarts of water each day. Statistics show that the Japanese army uses more water and less medicine than any other/ Maybe that's the reason.

Persons who go to spas or watering places to drink the water receive great benefits. This is accounted for, in a large part, simply because they drink more water than do at home, and as a result receive a decided tonic and health renewal.

Water is an absolute necessity for the body and we must get it in some form or other. The purer the better for our health. Naturally then we ask the question. Why, when and how much should we drink?

The reason for taking a sufficient amount of good drinking water every day is obvious. The body is constantly giving off moisture, in some form, during the whole 24 hours. Sometimes more during the night than in the day time. In the secretion of urine, the loss of moisture in the breath, by sweat during the working period and also often at night, the loss is always going on and must be renewed.

There is no hard and fast rule about drinking water. However, there are certain times when it is more healthful than at others.

A glass in the morning will help carry off any secretion of mucus which has accumulated during the rest period, and prepare you for a good-tasting breakfast.

Drinking with meals is all right if you don't bolt your food. Drink throughout the day liberally and a glass on retiring at night. A quart should be a minimum for a day.

Those living near artesian wells will find such water containing iron, sulphur and magnesium very healthy.

The sanitary intelligence of a community is in direct ratio to the number of typhoid cases.

# WILL GAS STAY LOW?

**Expected to Rise Again, But Not to Old Level.**

WASHINGTON, Aug. 25.—Promiscuous country-wide slashing of gasoline prices has brought temporary joy to the motorist, but is leaving him in a quandary as to the cause and effect of it all.

With oil gushing out of the earth in such enormous quantities that the flow can hardly be controlled, it is no wonder that a cry should be raised against the prices that existed before the general downfall. It has been known for quite a while that production was far exceeding consumption, despite the enormous increase of automobiles on the highway.

In fact, the situation became so unwieldy that producers were forced to shut down in the refining of oil for gasoline. An oversupply of some eight or ten million gallons, a few months ago, was suggested for distribution among the retailers so as not to cause a panicky situation among the refiners.

**Secret Learned**

It was this condition, at first held secret among the producers and refiners, that cropped out and was caught upon as good cause for a general reduction in gasoline prices. The cry of some of them that the present low prices in some of the western states have been made at a loss does not seem to cause any worry among those authorities and consumers who started the trouble.

But, generally, oil men believe the situation will level itself down to an average reduction of 2 or 3 cents from the prices that existed before the wild cutting. In some of the states, like Ohio, and farther east, this consecutive reduction has already been made, and it is expected it will act as a stabilizer for the 11 to 16.6 cents a gallon will be raised gradually to about 18 or 20 cents, it is predicted, and thus they will remain at least for another year.

Oil men do not deny that they can afford to cut prices. They realize that is the best way to get rid of their surplus stock. But they do not relish the recent heavy slashing to which they were forced by the action of thegovernor of South Dakota and others. It is below cost, they cry.

**Future Prices**

Well, the price will return gradually and in a month or more. That is generally taken for granted. It will go back as soon as the present excitement over gasoline dies down.

But it will not go back to the former level. Instead, the price generally will stop at about 18 or 20 cents and remain there perhaps over next winter and spring.

In all, the producers have learned this lesson from their folly:

They are curbing their zeal for the production of gasoline beyond the capacity of consumption.


SANTAL CAPSULES MIDY — Easy to Take—Quick in Relief — CATARRH of the BLADDER — Safe, Successful — Each Capsule bears name MIDY — Beware of counterfeits

THIS age of keen competition demands that men as well as women appear at all times at their best. And the national spirit of thrift impels us to make our clothing last through more than one season.

Clothes that are cleaned and pressed at regular intervals serve folks with better appearance and longer wear. Dainty Dorothy tells the men folks that they need our assistance.

GEORGE RECORD
MY VALET
CLEANING PRESSING AND REPAIRING
WE KNOW HOW
PHONE 669 — 173 SIMCOE ST.


## ROUGHING IT

If water encountered on the camping trip seems to be questionable, add a pinch of either magnesia or prepared chalk to a glass full. Let the water settle and drink only two-thirds down. Vinegar, lime, or lemon juice may be added to alkali water.


HEMORRHOIDS
Do not suffer another day with Itching, Bleeding, or Protruding Piles or Hemorrhoids. No surgical operation required. Dr. Chase's Ointment will relieve you at once and afford lasting benefit. 60c a box; all dealers, or Edmanson, Bates & Co., Limited, Toronto. Sample box free.


**It Pays to Advertise.**

# REAL JOLLY DANCE AT RYE'S PAVILION

**Special "Balloon" Feature Much Enjoyed by Merry Trippers Last Night.**

To the music of "Yes, We Have No Bananas," the crowd of merry trippers at Rye's Pavilion last night danced the special balloon dance. Vari-colored balloons adorned the ankles of the girls as they stepped and trotted to the music of the four-piece orchestra, which, while it plays jazz music principally, seems to have a softer and more harmonious tone than most of the syncopated specialists. Jack Bryett, violinist, makes a capable leader, assisted by the saxaphone of Bob Allen, the drums of K. Brown, and the accompaniment of Austin Nixon, at the piano.

The pavilion is in a pleasant place, and dancers and lookers-on alike seem to enjoy its fresh newsness. There is a splendid dancing floor, 50 feet by 24, and the new pine woodwork is bright and clean. The arrangement of the hall has a home-like appearance, quite different from the barn-like appearance of many dancing halls. At the north end, a partition portions off a general waiting room, where the refreshment booths are located. At the southern end, at either side of the dance floor, are small, convenient check rooms, one for men and one for women. Flanking the floor on either side is a railed-off space that affords accommodation for watchers. Here are chairs where the public can sit in comfort and observe the very latest thing in dance steps. Around three sides of the hall are screened windows, with heavy wooden shutters. Overhead, a pretty arrangement of pendant-colored paper streamers makes a bright decoration, intermingled with large ornamental balls and Chinese lanterns. It is an artistic and pleasing arrangement throughout with comfort and convenience combined.

A feature of this pavilion is the amount of attention paid to its strict conduct, although there is nothing on the surface to indicate extreme watchfulness. Attendants are placed in both check rooms, stewards are in charge constantly of the dancing floor. Mr. Max Sloan is a careful floor manager, and some one keeps an eye on the crowd that gathers outside.

There is no age limit for dancing these days, and the pavilion has a share of patrons old and young. Last evening, the majority of the patrons were youthful, but, in the audience, there were noticed many elderly people who seemed to be enjoying the evening just as much as the dancers themselves.

## Old Documents

In the year 1820 seven families came mfro the north of Ireland and settled on the 12th Concession of Cavan, receiving their grants of land from the Crown; the seven were: Robert Morrow, William McIndoo, Robert Meharry, John Crozier, Moses Blackstock, John Liviston, and another Robert Meharry, a cousin of the first mentioned, who took up his grant on the 13th Line. James McGill and John Seeney were among other pioneers who came from Ireland a year or two later, and also located on the 13th. But of the original settlers only one family, that of Mr. Thomas McIndoo, is still living on the homestead received direct from the Crown, his son, Matthew, making the fourth generation on the land which his great-grandfather and grandfather cleared. Mr. McIndoo has some very old documents in his possession, interesting, both because of age and contents, one of these being his grandfather's certificate of membership in the Masonic Lodge, the address reading: "Brother William McIndoo, Certificate from Lodge No. 753, Rooskey, County Cavan, Ireland. Admitted June 4th, 1804. Declared May 16th, 1920."

The certificate is as follows:

"To all whom it may concern: We hereby certify that the bearer, Brother William McIndoo, is a regular Master Mason of Lodge No. 753, held in Rooskey, in the County of Cavan and Kingdom of Ireland, and during his stay with us he behaved himself an honest and faithful Brother, and as such we do recommend him to all regular Masons round the globe. Given under our hands this 16th day of May, 1820 and of Masonry 5820. I. L. Parr, Master; Thos. Parr, S. Warden; David Wiggin, J. Warden: Wm. Lucas, S. C. Y. Warden.

**Equally Interesting**

Another equally interesting paper also dating back for 103 years is "William McIndoo's Certificate from the Royal Arch Chapter, Lodge No. 753, Rooskey, County Cavan, Ireland."

"Now we recommend you in the Name of our Lord Jesus Christ to withdraw yourself from every brother that walketh disorderly.

"We, the High Priest, &c., &c., of the Grand Chapter of Royal Arch superexcellent Masons, held under the sanction of Lodge No. 753, in the Town of Rooskey, in the County of Cavan and Kingdom of Ireland, do hereby certify that the bearer, William McIndoo, a Past Master of said Lodge, was by us Installed and Initiated into the Most Sublime Degree of Royal Arch superexcellent Masonry, he having with due Honour and Justice to the Royal Community justly [illegible] the amazing trials of skill and [illegible] attending his admission, and as such we recommend him to all Royal Arch superexcellent Masons round the Globe.

"Given under our Hands and Seal of our Lodge in our Lodge Room at Rooskey, this 16th day of May, A. 1820, and of Masonry 5820. I. L. Parr H.P.; Thos. Parr, 1st G.G.; David Wiggin, 2nd G.G.; Edward Mahood, S.G.W.; John Bannan, J.G.W.: L. Phillips, Secy."

**Beautifully Written**

Both these certificates are beautifully written on thick parchment paper, yellowed by age but neither torn nor broken, the large seal on the first with attached ribbon being in blue color, and on the second red. Mr. McIndoo has also his father's certificate of membership in the "Loyal Orange Association of British North America." "Fear God," "Honour the King," are axioms each side of King William's picture, and below, the date, 1690, with the words: "Glorious, Pious, and Immortal Memory." The place, "County of Peterborough, District of Peterborough, Held at Peterborough."

"We, the Master, Deputy-Master, and Secretary of the Caledonian Loyal Orange Lodge No. 484, do certify that Brother Matthew McIndoo has regularly received the Degree of a True, Orange, Purple, Blue and Royal Arch Marksman in this, our Association, and that he has conducted himself during his stay among us to our satisfaction. We therefore request that all regular Associations of the Universe do recognize him as such.

"Witness our Hands and Seals this Twenty-ninth day of September, 1854. Thomas Chambers, Master; Wm. Baxter, Deputy-Master; Wm. Eastland, Secretary.

"'Love the Brotherhood.' 'No Surrender.' 'Maintain the Laws.' Printed at Peterborough Review Office."

The lettering in the above is in yellow, red and blue, and in the lower left hand corner is affixed a large red seal.

**FRESH AIR CHILDREN SUFFER**

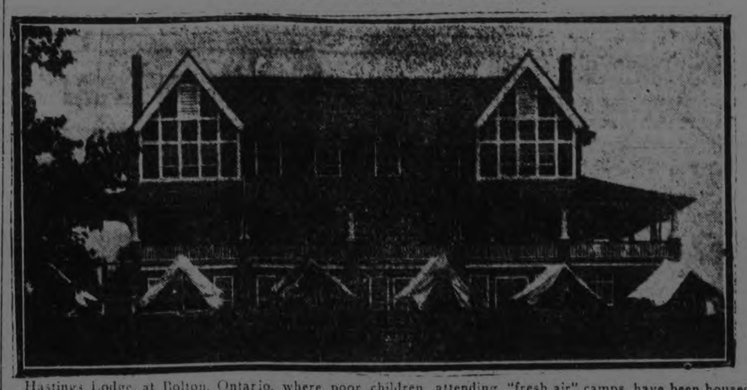

Hastings Lodge, at Bolton, Ontario, where poor children, attending "fresh air" camps, have been housed, was destroyed by fire, with $32,000 loss. There were no children in the building at the time of the blaze, it being an interim between the going and coming of two parties.


## CHOLERA INFANTUM

Cholera infantum is one of the fatal ailments of childhood. It is a trouble that comes on suddenly, especially during the summer months, and unless prompt action is taken the little one may soon be beyond aid. Baby's Own Tablets are an ideal medicine in warding off this trouble. They regulate the bowels and sweeten the stomach and thus prevent all the dreaded summer camplaints. They are an absolutely safe medicine, being guaranteed by a government analyist to contain no opiates or narcotics or other harmful drugs. They cannot possibly do harm—they always do good. The Tablets are sold by medicine dealers or by mail at 25c a box from The Dr. Williams' Medicine Co., Brockville, Ont.


## ACCESSORIES SHELF

You will find it a great convenience to have a narrow shelf built above your sink in which to keep vegetable brushes, scouring soap and such accessories.

# RODEO RIDERS ARE MAKING MONEY

**Broncho-Busters and Wild West Riders Almost As Affluent as the Prize Fighters.**

By HENRY L. FARRELL
(United Press Sports Editor)

NEW YORK, Aug. 25.—(United Press).—New York's idea of a first-class sucker is a cow-puncher who dashes widly around an arena on a pony, jumps from his mount to the back of a steer and wrestles the animal to the ground.

Sophisticated city birds also question the inclination that turns a man into a bronk-buster and a wild horse rider at the risk of life and limb for a prize of a few dollars.

During the recent rodeo, which Tex Austin promoted at the Yankee Stadium, the city-breds got a kick out of the demonstration of far western sports, but they couldn't figure where the percentage of the performers made it worth the while.

If the crowds knew what kind of money the champion riders and bull-doggers make a year out of their sport, there would be no doubts about the motives that inspired them to follow such a hazardous profession.

Some of the riders, and many of them, make from $10,00 a year upwards, and the time they spend in actual competition is not much more than that of champion boxers.

Their time is divided mostly between the rodeos at Calgary, Pendleton, Cheyenne and Fort Worth, where the "classic" contests of their game are held. New York has taken so keenly to two of them that the city may soon be a regular stop on the circuit. Champions at the big rodeos find plenty of work in the exhibition line also.

Mike Hastings, who holds the world's speed record for "bull-dogging" and his wife, Fox Hastings, a champion rider, made $25,000 between them last year, it is understood.

## INTENSIVE TRAINING BY FIRPO FOR FIGHT

ATLANTIC CITY, N.J., Aug. 25.—(Canadian Press.)— Luis Angel Firpo to-day increased his programme of training for his title match with Jack Dempsey in New York September 14th.

In addition to private workout in his little white "Casa De Los Angeles" in Chelsea, the Argentine went for a short road jaunt in the lonely country on the outskirts of the city before breakfast. Accompanied by Horatio Lavalle, the dapper little director of general activities in camp, Natalio Pera, his Argentine sparring mate, and a couple of other members of the party, Firpo jogged for several miles, then shadow boxed and wrestled with those accompanying him.


WILSON'S FLY PADS

**Kill them all, and the germs too. 10c a packet at Druggists, Grocers and General Stores.**



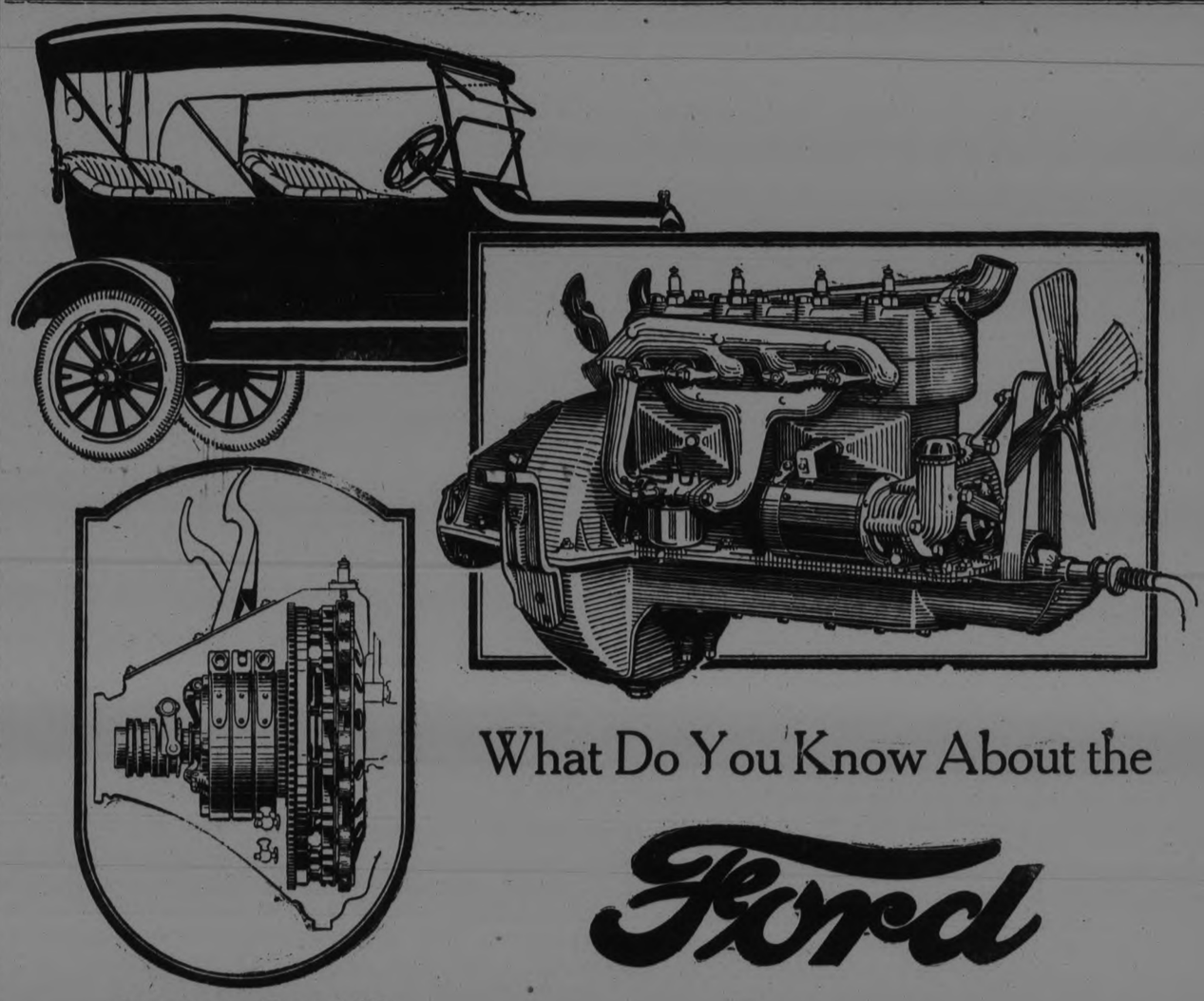

**Ford Planetary Transmission**

**This unique Ford feature, besides giving the Ford engine unusual pulling power, is also responsible for the remarkable EASE OF CONTROLLING the Ford car. The quick shift from one speed to another, and to reverse, without clashes of gears is something impossible with any other type of transmission.**

What Do You Know About the Ford

Everybody knows that the Ford has power to pull itself out of holes that mire other cars---but how many know why? Do you?

The Ford not only has a big surplus of power but it utilizes that power in a unique way.

Watch a sailor ease a big steamer into the dock. He takes a turn of the rope around a snubbing post—and single-handed, brings the boat to a stop.

The Ford engine engages its power in a similar way. Ford, alone among cars, has a "planetary transmission" which makes possible a tremendous pull without jarring either engine or chassis.

The Ford is taken by everyone on faith—because it is a Ford. A nice compliment!

But it is interesting to anyone to learn why a Ford does so much that is impossible to any car but a Ford. Take a few minutes with a Ford dealer and get better acquainted with the Ford.

DUFFUS MOTOR SALES
PETERBOROUGH, ONT.

FORD MOTOR CAR COMPANY OF CANADA, LIMITED, FORD, ONTARIO

# Major League Games--Plans For Dempsey-Firpo Bout--Sports

## BALTIMORE WON A WEIRD GAME

### Pitchers Hard Hit in a Slugging Match With Buffalo — Chief Bender Did Good Work.

BUFFALO, Aug. 25.—(Canadian Press.) —In a slugging match in which four pitchers were severely bumped, the Orioles won their second game of the series from Buffalo by the weird score of 19 to 14, Baltimore registering 22 hits, Buffalo 16. Mohart, Heitman, Groves and Frank had little the batters could not solve. Chief Bender checked the herd in the ninth.

Baltimore .. ..125 300 422—19 22 1
Buffalo.. .. ..000 160 070—14 16 8

Groves, Frank, Bender and Cobb; Mohart, Heitman and Urban.

**Syracuse 11, Jersey City 1.**

SYRACUSE, Aug. 25.—(Canadian Press.)— Jackson, University of Illinois hurler, was invincible with men on bases yesterday, while Carruthers was hit freely and Syracuse won the second game of the series from Jersey City here yesterday 11 to 1. The score:

Jersey City .. .. ..100 000 000—1 7 3
Syracuse. .. .. ..403 300 10x—11 13 1

Carruthers and Freitag, McCrea; Jackson and Niebergall, Dougherty.

## BURKE SCORED IN BOUT WITH CHAMP

### Weakness in Dempsey's Defence Is Uncovered By Pittsburgh Boxer.

SARATOGA SPRINGS, N. Y., Aug. 25.—(Canadian Press.)— Jack Burke, the hard-hitting Pittsburg light heavyweight, uncovered a weakness in Jack Dempsey's defence yesterday which the world's heavyweight champion must correct before he faces Luis Angel Firpo, in their fifteen round contest at the Polo Grounds Sept. 14.

Burke, an accurate and stiff hitter, found Dempsey an easy target for right hand blows, the most effective punch in Firpo's collection. He nailed the champion with solid smashes with such speed that Dempsey was fighting mad at the finish of their two slugging rounds!

In the first Burke reached Dempsey's face and jaw four straight times, without a return. He also landed a one-two ppunch, following this up with lefts and rights that knocked the champion's headgear to rakish angles. Dempsey landed only one effective blow in the first round, but scored more frequently in the second, although observers agree that Burke clearly had the better of the title holder. Burke left the ring bleeding from the mouth and nose as a result of stopping left hooks.

## Big League Standings

**INTERNATIONAL.**

| | Won. | Lost. | P.C. |
|---|---|---|---|
| Baltimore | 83 | 45 | .648 |
| Rochester | 81 | 50 | .618 |
| Reading | 66 | 64 | .508 |
| Buffalo | 66 | 67 | .496 |
| Toronto | 64 | 60 | .492 |
| Syracuse | 59 | 73 | .447 |
| Jersey City | 53 | 79 | .402 |
| Newark | 49 | 76 | .392 |

**NATIONAL.**

| | Won. | Lost. | P.C. |
|---|---|---|---|
| New York | 76 | 45 | .628 |
| Cincinnati | 71 | 46 | .607 |
| Pittsburgh | 70 | 48 | .593 |
| Chicago | 64 | 55 | .538 |
| St. Louis | 59 | 61 | .492 |
| Brooklyn | 57 | 60 | .487 |
| Philadelphia | 40 | 77 | .342 |
| Boston | 36 | 80 | .310 |

**AMERICAN.**

| | Won. | Lost. | P.C. |
|---|---|---|---|
| New York | 75 | 40 | .652 |
| Cleveland | 63 | 54 | .538 |
| Detroit | 57 | 54 | .514 |
| St. Louis | 58 | 56 | .509 |
| Washington | 56 | 58 | .491 |
| Chicago | 53 | 62 | .461 |
| Philadelphia | 50 | 64 | .439 |
| Boston | 44 | 68 | .393 |

### Firpo Has Started His Secret Training.

ATLANTIC CITY, N.J., Aug. 25.—(Canadian Press.) — Luis Angel Firpo has started training in secrecy.

In addition to the six rounds he boxed in public yesterday at Atlantic Park, the Argentine began work in his cottage in Chelsea. Inside the house he has had rigged for him a 200 pound sand bag and a punching bag and upon these he lets loose his power.

The cottage workout takes place in the morning before breakfast instead of the customary road ijaunt.

The sparring engagement yesterday afternoon consisted of two rounds each with Natalio Angel Pera, the Buenos Aires dandy, Joe McCann, the Newark heavyweight and Frank Koebele, of Brooklyn.

### BROWN DOMINANT.

That brown will continue the dominating color in women's outer apparel is testified by those who have just returned from Paris. Shades known as "Havana" and "cigaret" are most favored.

### Tentative Dates For World's Series.

NEW YORK, Aug. 25.— (Canadian Press.)—This year's world's series between National and American League champions will start on Oct. 9 or 10, according to present plans.

The major league season, closing a week later than in 1922, is scheduled to end Oct. 7. Should both New York clubs maintain their places at the top for the third successive year, the annual title struggle probably will begin Tuesday, Oct. 9. In the event either or both is displaced, however, the champion teams separated by a greater distance, the series likely would start Oct. 10.

No action on details, however, will be taken by baseball officials until more certainty exists as to the outcome of the present races.

## ALL PREPARED FOR HEAVYWEIGHT BOUT

### Tex Rickard Made Formal Application to the Boxing Commission Yesterday.

NEW YORK, Aug. 25.— (Canadian Press.)—The New York State Athletic Commission yesterday cleared the way for the Luis Firpo-Jack Dempsey heavyweight title bout at the Polo Grounds Sept. 14, when it granted licenses for the contest to the champion and his manager, Jack Kearns.

Dempsey held state license No. 1 for some time after he won the heavyweight crown from Jess Willard, but the term of that permit had expired and a renewal was necessary. Firpo already holds a state license.

Formal application by Promoter Tex Rickard for a permit to stage the bout was submitted and copies of his cotnract with Firpo and Dempsey filed, in accordance with regulatoins, but the commission, while making no announcement was understood to have deferred final action on them until next week's meeting.

## HASTINGS WINNERS SEMI-FINAL GAME

### Drubbed Orillia Boys in O. A. L. A. Fixture by Score of 10 to 3.

HASTINGS, August 25. — The only semi-final game scheduled in the O.A.L.A. was played at Hastings yesterday. This is the first semi-final Hastings has won since the old Iron Clads trimmed every team in these parts in the year 1888.

A small crowd was in attendance to-day owing to the weatherman but the crowd was treated to some good lacrosse at times, as the Hastings boys are the finest bunch of stick-handlers in Eastern Ontario, and play the game like old veterans.

The win of the wearers of the winged foot and red and green makes them the undisputed juvenile champions of Eastern Ontario, having defeated all O.A.L.A. teams east of Toronto.

The Hastings boys had it all around their opponents, and had them beaten in combination, stick-handling and team work.

Dunn of Orillia worked like a Trojan as field captain, trying to pull out a victory for his team, and when he woke up he was forced to realize that when it comes to lacrosse and the science connected with the game, Dad Clapper knows a few things about the grand old game.

The game had not gone long when Jack Cowell, a graduate of last year's Midgets, notched the first for Hastings and the boys of the Trent kept forcing the play in the Northeners' territory till the first quarter ended Hastings 3, Orillia 1.

In the second Gould started the scoring and from then all all the Hastings boys took part making the quarter 10 to 3 for Hastings.

Not contented with their lead, the Hastings boys kept bombarding the visitors' nets, and in the last two quarters had all the play, as the visitors were completely at a loss with the Hastings defence.

The game was handled by Len Smith, of Toronto. He kept the game well in hand, and penalized one player of each side for minor infractions of the playing rules.

It would be extremely difficult to pick the stars of the winning team; they were all stars; they caught well, passed well and were always in the game.

**The Line-Ups.**

Orillia—Goal, Hill; point, Guille; cover point, Raney; 1st defence, Western; 2nd defence, W. Booth; centre, Jones; 2nd home, Tennant; 1st home, T. Booth; outside home, Wilkinson; inside, Cramp; subs., Hudson, Couler and Kerr.

Hastings—Goal, Lambert; point, Cochrane; cover point, Saunders; 1st defence, Dodd; 2nd defence, Archer; centre, Flint; 2nd home, Cruickshanks; 1st home, Gould; outside, Cowell; inside, Baker; subs., Way, McArthur, Walsh, White.

Referee, Len. Smith, Toronto.

Time-keepers, J. C. Butterfield, of Orillia, and W. E. Tate, Hastings.

### BALDWIN ON HOLIDAY.

LONDON, Aug. 25.— (Canadian Press.) — Prime Minister Stanley Baldwin, accompanied by Mrs. Baldwin, left this morning for Aix Les Bains, France, where they will spend a brief vacation. The French Charge D'Affaires, M. De Montille, talked to the Prime Minister at the railway station for some time.

## YANKS POUNDED DETROIT HURLERS

### Have Recovered From Big Batting Slump.

DETROIT, August 25 (Canadian Press). — The New York Yankees yesterday recovered from their batting slump, pounded five Detroit pitchers hard, and won the final game of the series here 7 to 1. It was the Yankees' final appearance here this season. Score:

New York ..... 300210100—7 13 1
Detroit ..... 000000010—1 10 2

Pennock and Hofmann; Olsen, Cole, Pillette, Holloway, Francis and Bassler, Woodall.

**Washington 20, Cleveland 8.**

CLEVELAND, August 25 (Canadian Press). — Washington batted five Cleveland pitchers hard and won the final game of the series 20 to 8 here yesterday. Zahniser was knocked out of the box in the first inning, but Russell, who replaced him, held the Indians safe until his team had an unbeatable lead. Score:

Washington ..... 250145300—20 22 2
Cleveland ..... 200021300— 8 16 2

Zahniser, Russell, Mitchell and Ruel; Bedgood, Shaute, Metevier, Smith, Fry and O'Neil.

**Philadelphia 3, Chicago 2.**

CHICAGO, August 25 (Canadian Press) — The Athletics made it two out of three with the White Sox by taking yesterday's final 3 to 2. The visitors scored all their runs in the first inning on an error and two hits. The Sox drove Naylor off the slab in the fourth by scoring twice, but could do nothing with Harris.

Philadelphia ..... 300000000—3 7 2
Chicago ..... 000200000—2 6 1

Naylor, Harris and Perkins; Robertson and Schalk.

**St. Louis 6, Boston 5.**

ST. LOUIS, August 25 (Canadian Press). — St. Louis made a clean sweep of the four-game series with Boston by taking to-day's contest 6 to 5. Manager Jimmy Austin directed the team, having been advised by Ban Johnson, president of the League, that his indefinite suspension several days ago for protesting against decisions had been lifted. Score:

Boston ..... 010102010—5 10 1
St. Louis ..... 013000002—6 5 0

Fullerton and Devormer; Vangilder and P. Collins, Billings.

## JOE BENZ WAS A WASH DAY PITCHER

### Did Not Show Up As Well As Expected So Didn't Get Any Week - End Games.

CHICAGO, Aug. 24.—Managing the Chicago White Sox is far from an easy job.

The Chicago players are no harder to handle than any other club. It is the kitchen cabinet advice that keeps a manager of the White Sox in hot water.

In baseball circles the inference is that President Comiskey still does a little managing on the side. It has been said that Comiskey makes the pitching selections for any game of more than ordinary importance.

This is rather borne out by a story they tell on Clarence Rowland when he was managing the Sox. It is a story that has a humorous angle and is worth reciting for that reason if no other.

In 1917 when the Sox won the pennant and the world series, at one stage of the race Rowland was hard pressed for pitchers. Joe Benz, figured on as a valuable man, had failed to come through and had been of little use.

When the Athletics came to Chicago for a series that opened on Friday, Rowland in desperation decided to tempt fate by starting Benz. It is a well-known fact in baseball circles that the home team likes to win on Friday and Saturday. Winning on Friday helps the Saturday crowd, while a Saturday victory always has a decided effect on the Sunday attendance.

According to the story, Benz, after being handed a seven-run lead, was unable to hold it and was removed late in the game, Chicago finally winning 9 to 7.

When Rowland dropped into Comiskey's office after the game he was taken to task for using Benz. The Sox manager pointed out that he was forced to use him because of the crippled condition of his pitching staff. To which Comiskey is said to have replied:

"That all may be true, but Benz is no Friday pitcher. Never use him with Saturday and Sunday crowds to be considered. Benz is a Monday pitcher."

From that time on Joe Benz was called the "wash-day pitcher" by his teammates.

### Bull Successfully Defended His Title.

MONTREAL, Aug. 25. — (Canadian Press).—Frankie Bull, of Toronto, Canadian lightweight champion, successfully defended his title here last night against George Gerardin in a fast ten-round bout. Gerardin was in distress in the fourth and tenth rounds, but came back after the first and battled his way through to the final gong. The local boy assimilated some terrific punches. Bull weighed 137 and Gerardin 128¼ pounds.

In the opening bout, the tough old sailor, Harry Jones, took the count from George Gibbons, Waterbury, Conn., in the fifth round. Gibbons outweighed Jones by over 11 pounds.

## HERE AND THERE IN SPORT

The Warkworth-Trenton game which was scheduled for yesterday was postponed on account of rain and a sudden death fixture will be played at Cobourg on Wednesday. The winners will meet Tweed in the O.B.A.A. game.

* * * * * * * * *

Bethany and Cognawagas will play at Riverside Park on Wednesday at 4.30 o'clock and the return game will be played in Bethany on Saturday afternoon at 4 o'clock. The winners of this series will meet the C.G.E.

* * * * * * * * *

The place for the third and deciding game of the Oshawa-Belleville series, should a third game be necessary, has not been decided. To our mind it would be an act of courtesy to send the teams to Peterboro. Peterboro has been a big factor to the Central League ever since its organization and as their team was the runner-up in the other section, it is only fair that they should receive some recognition.—Port Hope Guide.

* * * * * * * * *

The cables bring news of a wonderful mile and also a 1,500 meters run by Paavo Nurmi, a Finnish runner at Stockholm. He is credited with 1,500 meters in 3.53 and a mile in 4.10 2-5. The fastest mile ever recorded before was a 4.12 35 by N. S. Tabor, a U.S. runner, in July, 1916. J. Zander a Swede, ran 1,500 metres in Sweden in 1917 in 3.54 7-10

* * * * * * * * *

Galt, Aug. 24.—All attendance records for baseball games in Ontario were smashed Wednesday at the Galt-Guelph game in Riverside Park, Preston, there being exactly 6,339 paid admissions, and with the boys and those who got in and did not pay, it is estimated they were close to 8,000 on the grounds. By actual count there were 778 automobiles in the park. The Terriers have been ordered to meet the winners of the Lake Shore League in the first round of the O.B.A.A. play-off, and if the Brantford team is declared a winner the first game will be here Saturday and the return next Wednesday. There is a dispute in the Lake Shore League over the leadership, but they must have a winner to play Saturday to abide by the O.B.A.A. ruling.

* * * * * * * * *

Here is a good story the players are telling on a former star catcher, now acting as coach for one of the big league teams.

In the spring of this year the former star receiver was sent south in charge of the pitchers and catchers of his club. He was instructed to get them in the best possible shape before the arrival of the regulars.

It seems the sporting editor of one of the papers thought it would be a good idea to give the fans of the home town a little dope on what the battery players were doing in the south. Not caring to send a correspondent south so far in advance of the main squad he wired the coach as follows:

"Please send 200 words every evening on what the pitchers and catchers are doing. Dig up some new angle each day, so the stuff will have a variety. Here is the wire that came back from the coach:

"Sorry. Impossible for me to send 200 different words every day. I can't spell than many."

## CAMPBELLFORD LAWN BOWLING ENDED IN RAIN

### Some Outside Rinks Defaulted and Singles Were Cancelled—Belleville Man Won Consolation Prize.

### WEATHER ONLY HITCH

CAMPBELLFORD, Aug. 25—The heavy rain that fell Friday after noon marred the finish of the lawn bowling tournament and it was found necessary to cancel the singles One or two of the rinks from outside, too defaulted in the doubles' finals as they left for home, when it seemed that play was to be stopped by the weather.

Ramsay of Belleville, won the consolation prizes with the rink from Warkworth, skipped by Buchanan, as the runners up.

The Cobourg rink that won the silver cup, the capital prize of the tournament were first and second in the finals for the doubles, Guillot and Skitch playing against Guillot and McCullough the two opponents of the same name being brothers. On account of the rain they decided to have the play-off for the prize at Cobourg. The cup, which was won Thursday by the Skitch rink is the fourth trophy these players have carried to Cobourg this year.

One of the best games in the doubles preliminary was that between the Ryan brothers of Kingston and A. J. Meyers and L. B. Glover. One of the visitors, Ed. Ryan made some of the best shots of the tournament but the Campbellford men were not far behind at any stage of the game and the final score was 13 to 10 in favor of the brothers. The Ryans were eliminated in the first round of the doubles when they went up against Guillot and Skitch, the invincibles from Cobourg. The score being 13 to 12. The following were the results yesterday:

**Consolation, Third Round**

Ramsay, Belleville, 9; Oke, Port Hope, 8.

Stewart, Campbellford, 10; Thompson, Warkworth, 16.

Hodgins, Kingston, 5; Buchanan, Warkworth, 15.

**Consolation, Semi-Finals**

Ramsay 9; Thompson, 8.

Buchanan, 12; Bunting, 11.

**Consolation Finals**

Ramsay, 17; Buchanan, 7.

Ramsey, 9; T

**Doubles Preliminary**

Meyers, and Glover, 10; Ryan Bros. 13.

Wiggins and Kelly, 10; Guillot and Skitch 15.

Singleton and Graham, 7;; Vermylea and Simmons, 4.

Thompson and Baker, 11; Hurley and Ramsay, 14.

T. S. Tait and Hawkrigg, 11; Weston and Dunk, 9.

Clegg and Thring, 11; Allan and Ed. Tait, 7.

Stewart and Humphries defaulted to Guillot and McCullough.

Haig and Watson, 15; Wilkinson and Gillespie, 7.

Archer and Douglas, 19; Wragge and Leonard, 13.

Neale and Diamond, 7; Wragge and Wilkinson, 11.

Baker and Allan, bye.

**First Round Doubles.**

Ryan and Ryan, 12; Guillot and Skitch, 13.

Vermylea and Simmons defaulted to Hurley and Ramsay.

T. S. Tait and Hawkrigg, 4; Craig and Thring, 16.

Stewart and McCullough, 15; Haig and Watson, 10.

Douglas and Archer, 5; Baker and Allan, 8

Wragge and Wilkinson, bye.

**Second Round Doubles.**

Stewart and Skitch, bye.

Hurley and Ramsay, 6; Clegg and Thring, 4.

Guillot and McCullough, bye.

Baker and Allan, 66; Wragge and Wilkinson, 5.

**Third Round Doubles.**

Stewart and Skitch, 14; Hurley and Ramsay, 10.

Guillot and McCullough, 14; Baker and Allan, 10.

**Final in Doubles.**

As the play was interrupted by rain, Guillot and Skitch and Guillot and McCullough, all of Cobourg, decided to play off for the prizes in the doubles at some future time.

**The New Club House.**

The new club house attracted favourable comment from all of the visiting bowlers, and the building was pronounced a standing credit to the members. The place was gaily decorated with flags, the national banner of the United States having a place in the display, and the interior had been made bright and home-like by the ladies of the club, who acted as hostesses. Dainty meals, ice-cream and soft drinks were served, and the club finds itself richer by over $100.00 through the energy of the ladies, who remained on duty throughout the tournament Everything went off smoothly, and except for the unfavourable weather yesterday afternoon, there was not a single hitch in the arrangements.

The location of the grounds and the condition of the seven greens were also regarded as ideal by the visitors who saw them for the first time.

## NEW YORK WON IN FOURTEEN INNINGS

### Five Extra Sessions Necessary to Defeat St. Louis—Victory For Luque — Homer For Cy. Williams.

NEW YORK, August 25 (Canadian Press). — The New York Nationals defeated St Louis in a hard-fought fourteen-inning game here yesterday, 5 to 4. Snyder opened the fourteenth for the Giants with a single, and Shinners, who ran for him, reached third when Doak fumbled Ryan's sacrifice bunt, and Bancroft walked. Frisch hit an infield single, scoring Shinners. St. Louis tied the score, with a spirited ninth inning rally, when McQuillan was knocked out. Smith hit a home run and Hornsby a triple in this inning. The game became a twirling duel between Doak and Ryan. Score:

St. Louis.. 00000010300000——4 11 3
N. York ..... 00040000000001—5 12 1

Pfeffer North, Loney, Doak and McCurdy; McQuillan, Ryan and Snyder.

**Cincinnati 4, Brooklyn 0.**

BROOKLYN, Aug. 25 (Canadian Press). — Luque shut out the Dodgers with four scattered hits yesterday, and incidentally increased his record of strike-outs for the season to 128, two ahead of "Dazzy" Vance, who led the National League. Cincinnati won by 4 to 0, hitting Grimes timely in three innings. Score:

Cincinnati ..... 001002001—4 10 0
Brooklyn ..... 000000000—0 4 3

Luque and Hargrave; Grimes and Taylor.

**Pittsburgh 7, Boston 2.**

BOSTON, August 25 (Canadian Press).—Oeschger's wildness, singles by Rawlings and Maranville, an error by Ford and Cooper's double gave Pittsburgh 5 runs in the fourth inning against Boston yesterday, the visitors eventually winning, 7 to 2. Score:

Pittsburgh ..... 000511000—7 8 0
Boston ..... 000000020—2 5 2

Cooper and Schmidt; Oeschger, Cooney and O'Neill.

**Philadelphia 6, Chicago 5.**

PHILADELPHIA, August 25 (Canadian Press). — A home run by Cy Williams, his thirty-second of the season, enabled the Phillies to defeat Chicago yesterday 6 to 5. Williams hit the first ball pitched by Kaufmann in the seventh inning, the drive clearing the wall in right. It enabled him to tie Babe Ruth for the lead in both leagues.

Head relieved Couch in the sixth, and blanked the Cubs in the final three innings, getting credit for the victory. Score:

Chicago ..... 300200000—5 8 0
Philadelphia ..... 00200310x—6 10 1

Kaufmann, Dumovich and O'Farrell; Couch, Head and Henline.

### BOMB THROWERS ESCAPE.

LISBON, Aug. 25.— (Canadian Press.)—Seventeen persons accused of bomb throwing escaped from a prison here yesterday.


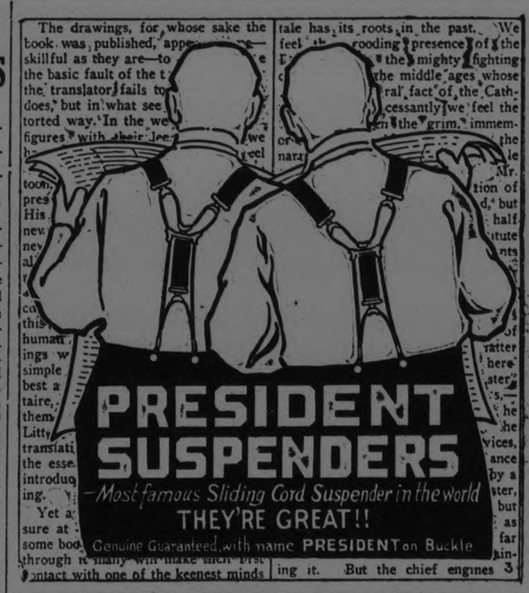



### Montreal Yachts Were Victorious.

MONTREAL, Aug. 25.— (Canadian Press.) — Skipper Gerald S. Parke brought victory to the Royal St. Lawrence Yacht Club yesterday in the series with the Royal Canadian crews from Toronto, by winning both races, repeating his performance the previous day, a remarkable performances. In both the races yesterday the other Montreal crew, skippered by R. C. Stevenson, finished second, and the double victories gave the local sailers a margin in points unbeatable, in the remaining 2 events scheduled for today. Parke won with each of the four sloops, the draws having been changed after each race.

Guam has a new governor. Now he can tell the people "Aw Guam!"


The Perfect Evening

A good comrade, your favorite smoke, a friendly game, and,—crowning satisfaction—a bottle of O'Keefe's Imperial Ale, Lager or Stout, at your elbow! Refreshing and invigorating. O'Keefe's take the palm for delightful beverages.

Order a case from

J. M. BROOKS & CO.
Distributors for Peterborough

Made by O'Keefe's - Toronto

845








Satisfaction!

*Every Business Man Knows the Value of a Satisfied Customer*

It has always been the policy of the Canadian Pacific to treat its passengers as you would treat your guest.

Every employee is anxious to uphold the enviable reputation established by this company.

*Ask anybody about the . . :*

*Dining Car Service*
*Buffet-Observation Compartment Cars*
*Standard Sleepers*

*Travel*

CANADIAN PACIFIC

Matinee Every Day Commencing Monday

John Golden's Great Stage Success

Epic Entertainment

STARTS MONDAY MATINEE

"3 WISE FOOLS"

with Eleanor Boardman, William H. Crane, Claude Gillingwater, Alec Francis and others.

MILE-A-MINUTE —crashing through the prison gates to freedom.

Like a flame the red revolt swept through the convict ranks.

And a girl calmly waited for word that her father was free at last to prove his innocence.

LAST TIME TO-NIGHT
AGNES AYRES "THE HEART RAIDER"



REGENT THEATRE

Re-Opens Monday Next

August 27th, Under New Management

M. PAPPAS, having Disposed of the ROYAL THEATRE, and having unexpired contracts with leading film exchanges, will turn over Programmes to the REGENT THEATRE, which he had booked for the Royal.

This means that the REGENT THEATRE will now show First National, William Fox, and Universal Pictures, presenting Programmes of the type that have pleased patrons of the Royal Theatre for the last two years.

All these Films will be First Run Productions, many of them showing here before appearing in the leading Toronto theatres.

MONDAY — TUESDAY — WEDNESDAY
MATINEES DAILY

WILLIAM FOX presents

SHIRLEY MASON in

LOVEBOUND

Directed by HENRY OTTO — Story by GEORGE SCARBOROUGH
Scenario by Josephine Quirk and Jules Furthman

Also a UNIVERSAL WESTERN

ROY STEWART in "BETTER THAN GOLD"

—TWO GOOD COMEDIES and FOX REVIEW—

One of the Best Programmes Ever Shown in the Regent!

ADMISSION:
AFTERNOON 10c and 15c EVENING 15c and 25c
(War Tax Included)


## PUZZLING PLAYS

(BY BILLY EVANS)

THE PLAY

The manager of the visiting team, as is customary, hands the umpire his lineup prior to the start of the game. On the visiting team are two third basemen of about equal merit.

Jones, who is a left-handed batter, is used against right-handed pitchers while Smith, who bats right-handed, is always called upon when a southpaw twirls for the opposition.

Seeing a southpaw warming up for the opposing team, the manager of the visiting club includes Smith as his third baseman in the batting order which he gives to the umpire. He then absent-mindedly informs Jones that he will play third base.

Jones comes to the bat n the first inning with two men on the bases and triples, scoring both runners.

The team in the field then appeals to the umpire, claiming that Smith is the player the manager gave the umpire as the third baseman in the batting order, and that when Jones batted he was an improper batsman, that Smith, the proper batsman should be called out and the two runners sent back to their original bases.

The umpire so ruled. Was he right?

THE INTERPRETATION

The umpire was in error when he so ruled.

While Smith was the player given in the batting order to play third when Jones went to bat in Smith's place, he assumed that position in the lineup and Smith was automatically through for the day. Jones merely became the successor of Smith, even though the umpire wasn't notified of the change. The two runs score.

In the majors it is possible to fine the manager of the team that so offends $25 for such an act of carelessness.

## BASEBALL GAME PLAYED WITH AID FLOOD LIGHT

LYNN, Mass., August 25 (Canadian Press). — A nine-inning baseball game on a regulation diamond was played last night on the field of the Athletic Association of the General Electric Company employees in this city. Powerful electric flood lights provided the illumination and the players found no difficulty in hitting and fielding, while the spectators were able to observe every play.

## GOLF NOTES

THE PETERBORO-LAKEVIEW.

The score made by the different players was as follows:

| | |
|---|---|
| Peterboro— | |
| R. Abbott | 2 |
| F. DelaFosse | 0 |
| A. Mowat | 1 |
| J. W. McDiarmid | 0 |
| A. H. Stratton | 3 |
| J. Wearing | 0 |
| W. C. Ackerman | 0 |
| B. D. Hall | 0 |
| W. R. Widdess | 0 |
| Dr. Sutton | 0 |
| W. F. Huycke | 0 |
| Total | 6 |
| Lakeview— | |
| J. G. McAlpine | 0 |
| F. J. Fulton | 3 |
| M. Folinsbee | 2 |
| M. Mairs | 2 |
| C. E. Lanskdil | 0 |
| A. A. Bond | 3 |
| F. L. Plant | 3 |
| D. A. McDonald | 3 |
| H. Y. Claxton | 3 |
| W. A. Price | 3 |
| F. Tremble | 3 |
| Total | 25 |

The method of scoring was one point for each nine holes and one for the winner of the whole eighteen.

As will be seen from the above score, A. H. Stratton won both nines and the game; R. Abbott won one nine, tied the second win and won the game. A. Mowat won one nine, and J. W. McDermid tied one nine.

This shows that the play was closer than the score would appear to indicate.

## DOMESTICS ARRIVE.

MONTREAL, Aug. 24.—One hundred and three women will land at Quebec to-day on the Montrose. The majority of them are going to Ontario to seek domestic employment. Another large number is travelling on the Metagama and will land at Quebec on Sunday. This batch totals 181, and 96 of them are going to Ontario, and 14 will remain in Quebec. In this total is included a Salvation party of 14.

## BETHANY TEAM HERE WEDNESDAY

### Will Play Cognawagas at Riverside Park in O. B. A-A. Series.

The Cognawaga team, champions of the East Peterboro League, and the Bethany Club, champions of the East Durham League, will clash at Riverside Park at 4.30 o'clock, on Wednesday next, in the first game of a home and home series in the second round of the Intermediate O. B.A.A. race. The winner of the series will clash with the C.G.E. team in the third round.

The victory of the Cognawaga team over Keene, twice winners of the East Peterboro honours, has been a big feature of the ball seasons. The Cogs. are playing good ball behind nice pitching, and they hope to beat the hard hitting Bethany team in the O.B.A.A. series.

Wednesday's game will attract a good crowd of fans from all over the district, including a large delegation from Bethany

Peterboro fans are expected to turn out and support the Cogs in their battle

## PROTEST UPHELD BY THE COMMITTEE

The protest entered by Sacred Heart against the win of the Maple Leafs at Riverside Park on Thursday evening, was upheld by the protest committee of the City League at a meeting held last night. The Leafs admitted that the player used by them in the game was not eligible and the protest committee took only a few minutes to reach a decision. The committee did not attempt to deal with the technicalities of the protest, brought about by reason of the Umpire-in-chief declares the game forfeited by Sacred Heart in the seventh.

It now remains for the City League Moguls to reach the final decision in regard to the game.

Insects which live on vegetable foods, are slow and inoffensive, while those which feed on animal substances are active, pitiless and quarrelsome.

## THEATRES

### AT THE ROYAL.

ROMANCE REBORN IN FAMOUS NOVEL.

"Thorns and Orange Blossoms," Bertha M. Clay's Great Novel, Comes to Royal Monday.

Lovers of romance will want to know that "Thorns and Orange Blossoms" which opens at the Royal Monday at 2.30 and 8 p.m., is a film of excellence in every respect. Those who have long-waited for this world-famed novel to reach the screen will be thoroughly satisfied, as it comes to Peterboro audiences highly recommended.

The very setting of the story breathes romance. Sunny Spain, land of roses, dark eyes and the clink of castenets, is portrayed in scenes of great beauty. Then the action shifts to New Orleans, where fine old southern homes replace the background of picturesque Madrid.

In addition to the contrast of settings there is the interesting preference to be drawn between two types of feminine beauty. Estelle Taylor is an alluring senorita while Edith Roberts portrays the little blonde American girl whose love for a young southern merchant battles against his infatuation for the Spanish prima donna.

A word here about the acting ability of Kenneth Harlan who plays the much tried American. Harlan gives the most satisfactory performance to be credited recently to a leading man. He is a thoroughly convincing type of young southerner and affords an extremely difficult role, an interpretation of excelling force. The great following of picture goers who have long praised his work with the Talmadge sisters will be more than ever convinced that Harlan deserves a place of high esteem among screen artists.

Epic Entertainment

## CAPITOL THEATRE TO HAVE MAT. EVERY DAY

Peterboro's popular theatre starts on Monday to run a "matinee daily". This news will certainly gladden the hearts of the movie fans. "Three Wise Fools," John Golden's great stage success will be shown for the first half of next week and Rex Beach's "The Spoilers" the 1923 version of the romance of Gold Rush Days in Alaska" shown the last half of next week. The theatre opens at two and the photoplays commence at two-thirty.

FASCINATING ROMANCE AT THE CAPITOL

A corking good picture is Goldwyn's film version of Austin Strong's successful stage play, "Three Wise Fools," which comes to the Capitol Theatre for three days commencing Monday matinee. It has been directed by King Vidor with all of his feeling for actuality in characterization, in atmosphere and in background.

It's story is that of three old bachelors who agree to take charge of the grown daughter of the girl who had rejected the love of all three of them in their youth. Comedy complications ensue fast and furiously and soon become interwoven in a series of dramatic incidents which are solved happily for all concerned after the girl has been jailed on a charge of aiding and abetting three criminals to break out of prison. "Three Wise Fools" has almost everything in it that the most jaded fan could wish for—comedy, romance, reality, thrills and spectacular moments.

Its cast is of the kind that Goldwyn has accustomed picturegoers to expect. Eleanor Boardman, who jumped into screen fame with her acting of the role of Remember Steddon in Ruper Hughes' "Souls for Sale," is the girl—the "three wise fools" are claude Gillingwater, William H. Crane and Alec Francis. The cast includes John Sainpolis, Brinsley Shaw, Fred Esmelton, William Haines, Lucien Littlefield, ZaSu Pitts, Martha Mattox, Craig Biddle, Jr., Creighton Hale and Raymond Hatton.

"LOVEBOUND"
WILLIAM FOX PRODUCTION
AT THE REGENT
Monday, Tuesday and Wednesday

### AT THE GRAND.

The original Third Division C.E.F. entertainers, now known as the "Originals," and who appeared here last season with their brilliant revue "Full O' Pep", will return this season with an entirely new and highly spectacular production entitled "Rapid Fire," appearing here September 3-4 with all the old favorites including fifteen former favorite of the Dumbells and two new artists. The Company opens with a matinee Monday (Labor Day) with Monday and Tuesday evening performances.

This unique band of Canadian soldier funmakers who started first behind the lines in France is probably the only theatrical organization of its kind in the world. For three and a half years they played to the Canadian and Allied troops in France and Belgium and later appeared in all the big cities such as Brussels, Mons, London, New York and Boston with unprecedented success during which time they played before the king and queen of Belgium, British Royalty, Allied Army and Navy chiefs and many other notables. They are now in their fifth triumphal year in Canada, having broken all theatrical records in every town and city from coast to coast, first in "Biff Bing Bang", later in the "Dumbells revue of 1922" and last season in their own production "Full O' Pep."

Arthur (Jock) Holland has been spending the summer in England and sailed last week for Montreal with several trunks full of costumes, wigs, shoes and lighting effects purchased in London for the new revue the boy are now rehearsing in Toronto. It is understood that our old friends "Red" Newman will this season offer us some unique numbers which have never been heard before outside of London, including several of Albert Chevalier's greatest masterpieces such as "The Old Kent Road" and "Wot Cheer." Jimmie Goode, Alan Murray, Bob Anderson, Fred Fenwick, Bill Tenent, Tom Young, Bertram Langley, Charlie McLean, Ted Charter, Percy Campbell, Ivor Ayre, Leonard Young and Jerry Bradford have all been spending a well earned holiday in different parts of Canada and are all back again working on the new show with the finest mterial they picked from the great productions in London and elsewhere.

Leonard Young, the original "Duchess", is back with the boys again after a year of directing Montreal's Community Players, and is this season managing director of the Originals. A new and outstanding member of the Company this season will be Gene Pearson who is said to possess the finest natural soprano voice of any female impersonator before the public. He is a Toronto boy who, since the war, has made a tremendous hit in vaudeville. A leading New York critic, when he sang there recently, declared he had a voice like Galli Curci.

Several magnificent concerted numbers will be featured in "Rapid Fire" including a brilliant Egyptian number, a Viennese number of the 1850 period and a mammoth starlight scene with several unusual and spectacular electrical effects. The Originals make an extended tour of Western Canada and the Northwestern States this season playing Seattle, Portland, Spokane, Tacoma as well as all the Canadian cities from Vancouver to Halifax on their way east.

The box office opens next Thursday morning at 10 o'clock.


GRAND

GALA RE-OPENING — LABOR DAY
Monday & Tuesday, Sept. 3-4

ORIGINALS of the 3rd DIVISION C.E.F. In their BRAND NEW REVUE Rapid Fire

Special Matinee Monday at 2:30—$1.00 to 25c
Evenings: $1.50 to 25c. Seats next Thursday.


## ROYAL THEATRE CHANGES HANDS

### Taken Over by the Dominion Films Ltd. of Toronto on Monday.

The Royal Theatre, which I have conducted for a number of years past, has been taken over by the Dominion Films, Limited, of Toronto, who will operate it, commencing Monday next. I will have no connection with the theatre after this time.

M. PAPPAS.

Oysters are nervous creatures. It is said a sudden shock such as loud thunderclap will kill hundreds of them.

KENNETH HARLAN AND ESTELLE TAYLOR IN A SCENE FROM "THORNS AND ORANGE BLOSSOMS," A PREFERRED PICTURE.

*At the Royal, Monday, Tuesday, Wednesday.*


IF YOU HAVE READ

"THORNS AND ORANGE BLOSSOMS"

*We need only tell you that Bertha M. Clay's great love story has been filmed to arouse your interest. If not you cannot afford to miss this story as visualized with a great cast of capable players at the*

ROYAL

2.30 Monday—Tuesday—Wednesday 8 p.m.

If you are interested in 'Better Pictures' You must See this.

Discriminating Patrons will Welcome This Production.

B.P. SCHULBERG presents A GASNIER PRODUCTION

THORNS and ORANGE BLOSSOMS

It's a Preferred Picture

—ADDED— Comedy Creation "THE WISE CRACKER" and Novelties.

—ADDED— THE SPORT REVIEW The first of a series covering every sport, both indoor and out.

Keep your eye on the Royal. We're "all set" for Big things. Watch for "Rob Roy," now playing Massey Hall, Toronto. Look out for "The Sporting Earl," "A Royal Divorce," "Me and My Gal," Norma Talmadge in "Within the Law," etc., etc.

REMEMBER the new starting time Monday night at 8 p.m. Matinee Daily as usual 2.30.

THAT'S ALL FOR NOW

The world's most famous Company of Soldier Entertainers. The "Originals" (Third Division C. E. F. Troupe) are presenting their latest and greatest production "Rapid Fire" as the Gala opening attraction of the season on Monday and Tuesday, Sept. 3-4 with special Labor Day matinee Monday at 2.00. Top Row: Percy Campebll Jimmi, Goode Bob Anderson "Red" Newman, Ivor Ayre, Fred Fenwick, Jerry Brayford. Bottom Row: Bertram Langley, Charlie McLean, Alan Murray, Arthur Holland, Bill Tennant Jack McLaren, Tom Young, Ted Charter.

# LOCALS

**DR. T. P. McCULLOUGH,**

Eye, Ear, Nose and Throat Specialist, 166 Brock St. Phone 36W. dtf

**HAROLD DUNFORD'S AUTO LIVERY.**

Call 224 for Taxi and Auto Service. New Seven-Passenger Studebaker in Service. 78d-199

**M. PAMMETT.**

Auto and Taxi Service. Good equipment. At your call day or night. 334 Aylmer Street. Phone 749. 78d95 3057

**MANLEY BROS.**

General Carting, Local and Long Distance Hauling. 'Phone 855W.—206 Lansdowne Street. 48d-w-s-127-1415

**FOWLER'S OPTICAL PARLORS.**

Everything that is new in Shell Spectacleware, we have. See us before buying. A. A. Fowler, Phm.B. Eyesight Specialist, 373 George St. dtf.

**NOTICE.**

**F. Keller, 549 Patterson Street.** Painter and Decorator, past four years with Alex Heron, solicits your patronage. Estimates cheerfully given. Inside and outside. 'Phone 2239.

**AIR FLIVVERS EASY ON GAS.**

PARIS, Aug. 25. — (Associated Press.)— Low-powered airplanes in France have recently travelled through the air at 40 miles an hour, with a gasoline consumption of one gallon for fifty miles of flight.

**BREW YOUR OWN**

It is easy to make you own summer drinks with Adams' Root or Ginger Beer. Inexpensive, too. 25c bottles make five gallons. At Bond's Drug Store, corner George and Hunter streets.

**AUCTION SALE.**

On Tuesday, of Grocery stock, also shoe cases, scales, refrigerator, cash register, etc. Groceries are all good fresh stock. Bring along your baskets on Tuesday afternoon to Hancock's Auction Room. 3d48 3413

**SNAP SHOT ENLARGEMENTS.**

Bring us your summer "snaps" for enlarging. We can make you beautiful pictures for framing from your own films. THE ROY STUDIO, 140 1-2 Hunter street. "The Photographer in your town."

3d-149-3409.

**SCHOOLS OPEN AGAIN SEPT 4**

With the beginning of school work the boys and girls resume their music lesson. The piano will require tuning or possibly some repairs. Phone W. Lawson, 1953W, 20 years practical experience. Pianos, Player Pianos, Grands. First class work only. 733 Chamberlain street. 2d 22 25 3382

**EXPERT SAW FILING — SAWS GUMMED OUT.**

Cutlery Grinding, Clipper Plates Ground, Razors Honed ready for Shaving, Lawn Mowers Sharpened, Umbrellas Repaired and Re-Covered. 'Phone 109J. — Wm. Taylor & Son the Sheffield Cutlers, 219 Hunter Street West. t-t-s

**WE HAVE BARGAINS**

in Used Typewriters and Supplies. Good Empires, worth $30, for $20.00 One Monarch, good condition, $35 One Oliver, No. 5, A1 .....$35 Carbon papers and ribbons at bargains. A few Phonographs left. One Sonora, very good ...$35 cash Public Stenography Service.

**Nelson's Typewriter Co., 332½ George.**

## A QUAINT VOLUME DATING BACK TO 1817

"The leaves of many modern books are often so badly put together they will not bear one thorough opening and examination." But this cannot be said of a quaint volume, dating back to 1817, which Mrs. Robert Hootan, 12th Line, Cavan, has in her possession and which, in spite of being 106 years old, is practically unimpaired, the back secure and leaves firmly in place. It was given as a reward to a relative of Mrs. Hootan's grandfather, John Swain, whose name is so intimately connected with Cavan Township history, by the "Association for Promoting the Christian Religion. Incorporated 1800." The book is entitled: "A Companion for the Festivals and Fasts, of the Church of England, with Collects and Prayers for each Solemnity," by Robert Nelson, Esq., and is marked "The Thirty-Third Edition. Printed by William Watson, 7 Chapel Street, Dublin, 1817."

Mrs. Hootan has also among her grandfather's effects some of the original Crown Deeds conveying grants of land in Canada to early settlers, among them being one to a Peter Brouse, which is in an excellent state of preservation, and was issued on August 22nd, 1816, in the reign of George the Third. The Old English custom of using the letter "f" instead of "s" is the form of spelling in the deed.

## A LONELY TOMBSTONE ATTRACTS ATTENTION

Driving along the road east from Fairmount church a lonely tombstone is noticed—the only one left standing in what was once a small cemetery where many of the pioneer families found a last resting-place, and in which a Presbyterian church once stood. "Old Boys and Girls" from the 12th and 13th concessions, returning for the Reunion, will know the spot and may possibly have had relatives removed to another cemetery when this one fell into disuse. The one stone has the inscription:

Erected
To the Memory of
George Houston
who died
June 3rd, 1847
From County Cavan, Parish of
Sharcock, Ireland.
Aged 40 years.

"O thou my soul, bless God the Lord,
And all that in me is, be stirred up,
His Holy Name to magnify and
bless."

# Society

Mr. and Mrs J. W. Grice of St. Thomas, are visiting Mrs. Grice's sister, Mrs. S. Kemp, George street, and her brother James Bestard of North Monaghan.

Mr. and Mrs. James Bromley and children of Sudbury and Mr. and Mrs. John Brownlee and children of Chapleau, Ont., motored to Peterboor Friday and were the guests of Mr. and Mrs. G. C. Bromley.

Mr. and Mrs. G. F Lowe and Miss Ethel Lowe arrived safely in Liverpool on August 12

Mrs. Robert Hobson of Niagara Falls and Miss Theresa Quinlan of North Bay are visiting Mrs. J. A. Lonergan of Charlebond Apartments.

Miss Alma Hill has returned home after a seven weeks' visit with her aunt in St. Catherines.

Mr. P. Wellwood is spending his vacation at his home in Dundalk.

Mr. and Mrs. James T. Burry, Newfoundland, announce the engagement of their youngest daughter, Barabara Anne to Mr. Ernest Taylor, Montreal. Wedding to take in September at Warsaw, Ont.

Miss Laurel and Master Hugh Bromley returned from Lakefield after spending their holiday with their grandparents, Mr. and Mrs. W. J. Webster.

Mrs. J. McMullen of Westmeath is the guest of her brother, I. C. Bromley, 171 Adaline avenue.

Mr. J. I. Hart of Orillia, and Mrs. Howard Fallis will address a mass meeting at St. James Church under the Auspices of the Treasurer Seekers Bible Class, Sunday September, 9th at 4.15 p.m. An invitation is extended to the people of the city to attend

Mr. and Mrs. W. J. Young, Charlotte street, announce the engagement of their only daughter, Estella Whipple, to Mr. Frederick Alexander Preston, son of the late A. A. and Mrs. Preston, Frederick ave., the marriage to take place early in September.

The Misses Myrtle and Willa Pethick, 315 Maitland Ave., entertained a few girl friends last evening at a miscellaneous shower in honor of Miss Estella Young.

Mr. Archie Johnston, of Perth, is visiting friends in the city.

Miss Marguerite O'Connell, M.A., and Miss Lizzie O'Connell, of Armour road, have just returned from a very pleasant holiday spent at the Arlington hotel, Cobourg.

A number of friends gathered at the home of Miss Jessie Gregory, 179 Antrim street, last evening, on the occasion of her birthday. A very pleasant evening was spent, consisting of games, dancing, refreshments, etc.

Mr. Herman J. Hunter, of Toronto, is spending his vacation at the summer home of his parents, Chemong.

Miss Mollie and Mr. Jim McCulloch of Margaret avenue, left this morning to spend their vacation with their sister, Mrs. L. J. O'Brien, of Toronto.

Miss Grace Todd has returned home after a visit with friends in Glen Miller and Trenton.

Miss Lucille Rose has returned home after spending a month's holiday at Picton.

Miss Carrie Conroy, left on Tuesday to visit her brother, James Conroy, in Cranbrook, B.C.

Misses Nellie and Grace Martin, from Picton, who are visiting with friends in the city, are the guests of Miss R. Sexsmith, Jackson ave.

Mrs. R. W. Henderson and son, Billy, of Shady Side, Ohio, are visiting Mr. and Mrs. J. Henderson, 260 King street.

Mr. and Mrs. J. W. Buyers, Albert street, have Mr. and Mrs. Fred Mitchell, New York, visiting them, and renewing old acquaintances of Scotland of 30 years ago.

Mr. A. E. Bentley, who has been on a preaching tour of western towns, returned to the city and will preach in Gospel Hall on Sunday. He reports great interest in the Gospel and signs of revival. He visited Toronto, Hamilton, Buffalo, Niagara Falls and Rochester. A hearty invitation is extended to all to hear him in Gospel Hall, and if the weather is fine, in Central Park at 8 o'clock.

Miss Helen Roszel is the guest of her aunt, Mrs. Ed. Cookson, Jr., Parkdale, Toronto, for the Exhibition.

Mr. Walter M. Sanders, publisher of Trenton Times, Trenton, Mich., with Mrs. Sanders and daughter, are on a motor trip through Ontario. They spent some time with Mrs. Sanders' aunt, Mrs. Cookson, Aylmer Street, at her home here and at Delhi, Burleigh Falls.

Mrs. F. Elie, of Ogdenburg, N.Y., is visiting her brother here, Mr. R. McGarrell.

Miss Frances Raines and Master Frank, of Port Perry, have returned home after spending a pleasant holiday with their uncle and aunt, Mr. and Mrs. Frank Raines, 302 Boswell Avenue.

## THE NAME SWAIN IS NOTED ONE IN CAVAN

The name "Swain" is a noted one in this township, the descendants of the pioneer, John Swain, first reeve of Cavan, who came to this neighborhood in 1820 and lived to the ripe age of 89 years, and who was always noted for his genial and hospitable disposition, being numerous and prosperous. The family will hold their annual Reunion this year on Monday of the Cavan and Millbrook Old Boys and Girls' Reunion—a circle within a circle—one adding interest and numbers to the other. This family gathering, which one hundred and fifty, or more guests assemble, has in the past been held at the home of Mr. and Mrs. Robert Hootan, 12th Line, Cavan. Mrs. Hootan and Mrs. J. Douglas, Cavanville, are granddaughters of John Swain, and hostesses for the occasion. Mr. Hootan has heard his mother, Elizabeth Meharry, more than once tell of walking from Little York (Toronto), carrying her baby in her arms, finding her way through the woods by means of a blazed trail, to the 13th Concession of Cavan—a distance of sixty-six miles—in twenty-four hours. They were no striplings, those pioneers.


# Jewelery Specials for Saturday

| | Each |
|---|---|
| 25 Fountain Pens | $1.00 |
| 16 Silver Tea Strainers | .75 |
| 50 Sterling Silver Thimbles, | .80 |
| 21 Ladies' Wrist Watches | $10.95 |
| Men's Gold-filled Watches, | $9.90 |

These Specials all Guaranteed.

DIAMOND HALL

**Warne Bros.**

349 George Street


## A SHIP'S FIREMAN STABBED IN BUNK.

### Mysterious Death of Supposed Wealthy Chilean Aboard An American Steamer.

NEW YORK, August 25. Canadian Press. — The Steamer George Washington came to this port to-day with 1744 passengers, 22 stowaways, and the tale of a mysterious murder at sea of a wealthy Chilean member of the fire room crew, who had shipped to sea in search of adventure.

Two hours after the steamer had sailed from Bremen, Max Fuentes, believed to be a wealthy Chilean, was found stabbed to death in his bunk, while other members of the crew played cards within a few feet of the corpse.

The entire firemen crew of the George Washington is being held for investigation.

## ENGLAND PREPARES FOR THE OLYMPIAD.

### Crack Team in View For 1924—Campaign to Raise Money.

LONDON, Aug. 25. — (Associated Press.)— Britain has set out to win the next Olympiad and, if the trick is not pulled off, it will not be the fault of the English public in general which is giving its money to send a crack team to the games in 1924. It has been generally admitted that England has lost much of her athletic supremacy during the last decade, and to regain this a leading London newspaper has started a campaign for $200,000, the sum estimated as necessary to get together a team and send it to the Paris games next year.

The campaign has been on only three weeks, but the flood of small checks has been continuous, and many of the large English firms haves sent in donations. Efforts already are being made to form the Olympic team, the training of which is to begin at once under the supervision of the best English coaches.

The first recruit to the team is Harold Abrahams, the Cambridge captain and star athlete, who has signed a contract to appear at the Olympiad.

## Great Japanese Family Extinguished By Death.

TOKIO, Aug. 25. — (Associated Press.)—The family most closely related to the Imperial clan became extinct with the recent death of Dowager Princess Yasuko Arisugawa.

The late princess, who died early in July, was the widow of Admiral Prince Takehito Arisugawa, who enjoyed the most profound trust of the late Emperor Meiji and was the advisor of the present emperor when the latter was crown prince. Arisugawa was one of the heroes of the Russo-Japanese war. Their only son died when 15 years of age.

There is a daughter who married into the family of Prince Tokugawa, but in accordance with the provisions of the Imperial House law a princely family becomes extinct when there is no male issue.

**HOSE CUT ONLY ONCE.**

Regarding the fire wihch damaged D. Florence and Sons' premises on Thursday, W. H. Howard, of the C. N. R., informed the Examiner this morning that the hose was disconnected only once to allow the Toronto mail train to pass, and again for the purpose of placing it under the tracks. After Mr. Howard had placed it in a trench under the track there was no interruption.

## OLD COUNTRY SOCCER

### Opening Games — Also Northern Rugby Union Scores

LONDON, Aug. 25.—(Canadian Press).—The soccer season was formally opened this afternoon with all the teams in the English League in action. Results were:

**English League—First Division.**

Arsenal 1, Newcastle U. 4.
Birmingham 4, Aston Villa 0.
Blackburn R. 3, Chelsea 0.
Cardiff C. 3, Bolton W. 2.
Everton 2, Nottingham F. 1.
Huddersfield 1, Middlesboro 0.
Manchester C. 2, Sheffield U. 1.
Notts C. 2, Burnley 1.
Sunderland 0, West Ham U. 0.
Tottenham 2, Peston N.-E. 0.
W. Bromwich 2, Liverpool 0.

**Second Division.**

Blackpool 2, Oldham A. 2.
Bristol C. 1, Manchester U. 2.
Bury 1, Southampton 0.
Coventry C. 2, Barnsley 3.
Crystal P. 1, Port Vale 2.
Derby C. 4, Stockport C. 1.
Fulham 2, South Shields 3.
Hull C. 1, Leicester C. 1.
The Wednesday 0, Bradford C. 0.
Stoke 1, Leeds U. 1.

**Third Division—Southern Section.**

Charlton A, 3, Aberdare A. 1.
Gillingham 1, Bristol R. 0.
Newport C. 2, Exeter C. 0.
Northampton 3, Brighton and H. A. 0.
Norwich C. 1, Millwall 1.
Plymouth A. 1, Portsmouth 2.
Queen's Park R. 1, Brentford 0.
Swansea T. 1, Luton T. 0.
Swindon T. 3, Bournemouth U. 1.
Watford 2, Reading 1.

**Northern Section.**

Barrow 1, Hartlepool U. 2.
Bradford 1, New Brighton 1.
Chesterfield 0, Wolverhampton 0.
Barrington 2, Accrington 1.
Doncaster 0, Wigan 0.
Lincoln City 1, Halifax 1.
Rochdale 2, Durham C. 0.
Rotherham 0, Walsall 2.
Southport 1, Crewe A. 0.
Tramuir 2, Grimsby T. 1.
Wrexham 4, Ashington 0.

**Scottish League—First Division.**

Ayr United 0, Kilmarnock 0.
Clyde 2, Raith Rovers 1.
Clydebank 0, Celtic 0.
Dundee 5, Hearts 1.
Falkirk 0, Airdriconians 3.
Hamilton A. 2, Motherwell 1.
Hibernians 0, Aberdeen 1.
Morton 1, Partick Thistle 2.
Queen's Park 1, Lanark 0.
Rangers 5, St. Mirren 0.

**Second Division.**

Albion 0, Johnstone 0.
Alloa 0, Dundee Hibs 1.
Bathgate 0, Armadale 0.
Bo'ness 3, Broxburn U. 0.
Cowdenbeath 1, St. Bernards 1.
East Fife 1, Lochgelly 0.
Forfar 1, Dunfermline 0.
St. Johnstone 1, Steinhousemuir 1.
King's Park 2, Dumbarton 0.
Vale of Leven 3, Arbroath 2.

**Irish League.**

Glentoran 2, Linfield 1.
Distillery 1, Queen's Island 1.
Glenavon 3, Clifton Ville 2.
Newry 1, Larn 3.

**Northern Rugby Union.**

Battley 25, Keighley 10.
Bramley 10, Huddersfield 17.
Featherston 9, Rochdale 9.
Halifax 12, Wakefield 2.
Hull Kingston 24, Hunslet 12.
Leeds 52., Bradford 3.
Oldham 8, Broughton 5.
Salford 2, St. Helen's R. 8.
St. Helen's 5, Widners 3.
Swinton 6, Leigh 0.
Warrington 12, Barrow 3.
Wigan Highfield 3, Wigan 11.
York 12, Hull 3.

## A SHIP'S FIREMAN STABBED IN BUNK.

### Mysterious Death of Supposed Wealthy Chilean Aboard An American Steamer.

NEW YORK, August 25. Canadian Press. — The Steamer George Washington came to this port to-day with 1744 passengers, 22 stowaways, and the tale of a mysterious murder at sea of a wealthy Chilean member of the fire room crew, who had shipped to sea in search of adventure.

Two hours after the steamer had sailed from Bremen, Max Fuentes, believed to be a wealthy Chilean, was found stabbed to death in his bunk, while other members of the crew played cards within a few feet of the corpse.

The entire firemen crew of the George Washington is being held for investigation.

## AN INTERVIEW WITH U.S. RAILWAY HEAD

### Mr. D. C. Moon of N.Y.C. Lines Says State-Owned Railways a Mistake.

MONTREAL, Aug. 25. — "State-owned lines are a gigantic mistake, and a source of loss to almost every country owning them, in the United States, anyway, and, generally everywhere," said Mr. D. C. Moon, the veteran assistant to the vice-president of the New York Central lines, with offices at Cleveland, O. Mr. Moon and a party were in Montreal returning from the delightful Saguenay trip, as the guests of the Canada Steamship Lines.

Discussing general railway conditions in the United States with a press representative, he said that the various company-owned lines operating in the United States were enjoying a much better general state of affairs than they had while the railways were under the direct control of the United States government, despite conditions of trade, and the difficulties regarding export trade.

"I have been nearly fifty years in the service of the New York Central Lines," said Mr. Moon, and the longer I am engaged in railway work the more thoroughly I am convinced that there is nothing like competition for railroads to give good and successful service.

"State-owned lines are a gigantic mistake and our own experiment with government control in the United States, while perhaps necessary as a war measure, has entailed a great burden on the public at large. As to your own problems in Canada I do not care to discuss them here. The effect of the McAdoo award with regard to wages and working conditions had been demoralizing to the railways in the United States, while he knew that its effects had been seriously felt in Canada also. In order to meet the great increase in operating costs, that its increased wages, both directly a nd indirectly through working conditions had entailed, the railway companies had been compelled to increase rates, especially freight rates, to make both ends meet as far as possible. This has not been only unpopular with the general public but a considerable burden on commerce, but there was no help for it. Mr. Moon said he was a little afraid that there was some unrest among the railway employees in the United States tending towards a movement for increased wages, but he hoped that matters would be straightened out. In conclusion he said he had been delighted with his trip through the province of Quebec and especially the Saguenay.

## OBITUARY

**W. A. SAUNDERS.**

The funeral took place yesterday to Sacred Heart Church and thence to St. Peter's cemetery of W. A. Saunders, age 22, who passed away on August 22 at 9 Brown street. There are left to mourn his loss, his mother and father and four brothers, Bartholemew, Daniel, Frederick and Reginald. Funeral services were conducted by Rev. Father O'Brien

**KITCHEN MAT**

A thick mat of cocoa fiber or woven rope, placed in front of the sink where you stand when you wash dishes, or where you stand when you iron, will add to your comfort and conserve your nervous energy.

## DECLARE MOTHERS RESPONSIBLE FOR NAUGHTY CHILDREN.

### Excessive Urging to a Certain Course Often Breeds Obstinacy, Say Prominent Doctors.

PORTSMOUTH, England, Aug. 25.—(Associated Press). — Children supposed to be suffering from nervous disorders are often merely naughty. This is the verdict of some of England's greatest doctors. In their discussion of one thing and another in the field of human weaknesses at their recent conference here, the physicians devoted quite a lot of time to bad little boys and girls. They agreed that most children revel in pranks for the sheer fun of exasperating their parents. Sometimes they cut up and make a perfect nuisance of themselves just to attract attention.

The doctors did not blame the younger generation for its misconduct. They seemed to think mothers are mostly to blame if their offspring are naughty. To their mind, if mother shows she is distressed and aggravated when little junior eats dirt, or walks in mud with his new Sunday shoes, or satisfies some other prankish whim, she can count on it that junior is going to accept the first opportunity to do it again. The doctors did not say it would be a good thing for parents to snub their children once in a while, but they left the impression that this might be beneficial.

Children who are always refusing food are not necessarily suffering from some nervous complaint, the doctors said. Often they are merely obstinate because of excessive urging from parents or nurses. Contrariwise, the children of the slums whose parents have difficulty in keeping the larder laden, often reveal the opposite fault. They demand what they cannot get, and the response to their clamor for more helpings is that food is doled out grudgingly, accompanied by many complaints on the enormity of the child's appetite.

Students of racial traits were interested in the report of Doctor Pabha, whose work is conducted in London's poor East End. He said 80 per cent. of the children he had to deal with were Jews, and he found among them very little nervousness, but among the 20 per cent. of Gentiles, there was almost universal nervousness.

## QUIZ CORNER

**CANADA AS A LUMBER PRODUCER.**

Q—Where does Canada stand as a lumber producer?

A—Canada stands second in the list of the world's lumber producing countries, of about 4 billion board measure annually. The value for 3,841 plants in 1920 was $311,000,000.

**CANADA'S ESTIMATED REVENUE.**

Q—What is Canada's estimated revenue for 1923-24?

A—Canada's estimated revenue for the fiscal year of 1923-1924 is $372,517,000. In 1922-23 it was $393,619,000.

**AUTOS MADE IN CANADA.**

Q—How many automobiles were made in Canada in 1922?

A—101,007 automobiles were made in Canada in 1922, a record number, employing 7,344 and representing a capital of $47,761,964.

**BIRTH**

HAWTHORNE—To Dr. and Mr. L. D. Hawthorne on Aug. 15th a daughter, Helen Annabelle.

## FLAMES TAKE TOLL BARN AND STOCK

### Severe Loss for John McConkey of Selwyn This Morning.

LAKEFIELD, Aug. 25. — destructive fire on the farm of John McConkey, this morning, entailed the loss of barn and contents, four horses, and several calves and pigs. Mr. McConkey's farm is situated at Selwyn, five miles from Lakefield. The fire started at 2.30 this morning and the origin is not known.

## KNOX CHURCH

The congregation of Knox church have been very fortunate in having as supply for the month of August the Rev. Findlay Matheson, B.A., of Stratford. Mr. Matheson is no stranger in Peterborough and the services have been most interesting and largely attended.

Mr. Matheson will conclude his services at Knox church to-morrow, preaching both morning and evening.

## ENTERTAINING GROUP OF MINING ENGINEERS

KIRKLAND LAKE, Aug. 25.—(Canadian Press.)— Mine operators of the Kirkland Lake district are entertaining a group of mining engineers, the biggest so far to visit this field. Engineers from various parts of the world are here over one hundred strong.

The rich gold mines of the Kirkland Lake district have proved to be a revelation to a great many of the visitors. Some of the visitors say they are undoubtedly the richest on earth.

E. P. Mathewson of the American Institute, expressed the opinion that although the mines of Cobalt have produced close to 340,000,000 ounces of silver, yet, in his opinion, the field will continue to produce the metal in important quantities long after the present miners are edad.

**IN MERRIE ENGLAND.**

Of two friends staying at an English hostelry where most kers fit most doors, one went off to bed, undressed, and turned in, mistaking his friend's room for his own. Half an hour later the friend followed, saw his bed was occupied, and returned to the coffee room.

"Did you see me go to my room just nowi" he said to the night porter.

"Yes, sir," was the reply.

"Well, then, why didn't you tell me I'd gone to bed already?" he grunted, and continued to finish the night on a chair in front of the fire.

**ILL-STARRED FAMILY.**

An Englishman was showing a friend the portraits on the walls of his ancestral home. "This is my grandfather — lost an arm at Waterloo; nert to him is Sir Geoffrey, who lost an eye in the Peninsula; then Sir Roderick—he lost a leg on the Spanish Main—"

"What an unlucky family yours is, old man," put in his friend—"you lost a couple of golf balls yesterday."—Boston Transcript.

Degoutte still leads the French in the Ruhr. German business is suffering from De-goutte.

Motorless aviation congress is going on near Cherbourg. Watch first page for killed and injured.

Robert Bliss, new American minister, has arrived in Stockholm, but ignorance is not Bliss.

**IN MEMORIAM**

DUNLOP— In loving memory of my mother, Mrs. D'Arcy Dunlop, who died August 26th., 1916.

Sleep on dear mother, thy work is o'er,
Thy loving hands, shall toil no more,
No more they gentle eyes shall weep
Sleep on, dear mother, sweetly sleep.

You'r not forgotten mother dear,
Nor will you ever be;
As long as life and memory lasts,
I will remember thee.

—Inserted by her daughter,—
MRS. N. E. STABLER.

**BIRTH.**

WEARING.—At Nicholls Hospital, on August 24th, to Mr. and Mrs. Joseph Wearing, a daughter — Kathyrn Thompson.


**Dr. Goodwin**
**Chiropractor**
**Palmer Graduate**
106-108 Barrie Building
Lady Attendant 'Phone 431
Hours 10-12 a.m., 2-4 and 7-8 p.m.
Office closed Tues. evening and Thurs. afternoon and evening.

LAKEFIELD----STONEY LAKE
**STEAMERS**

Will leave Lakefield for the Lakes on arrival of morning, noon and evening trains from Peterborough. Passengers can take 8.30 a.m. train from city and take boat at Lakefield for a sail around Lakes, and return to city at 5.15 p. m.

Boats also leave the Lake to connect with morning train at Lakefield for Peterboro.

**F. G. YOUNG,**
Manager.
434 Park Street - Peterborough

*A drudgery no longer—she is free From washday toil and drudgery.*

*—Mr. Electror-serve*

AN easy Electric washing machine will do more to cheer up her life than anything else in the world. You can purchase one of us on the plan of easy payments and it will pay for itself while you are using it.

SERVICE
PETERBOROUGH UTILITIES COMMISSION
"DO IT ELECTRICALLY"
H.O. FISK, M.E.I.C., MANAGER
PHONE 1218

**JOSEPH FRAPPY**
SPEAKER
of the Lecture Staff
International Bible Students Ass'n
Toronto, Ont.
Will Lecture on the above topic
**Regent Theatre, Hunter St.**
**SUNDAY, AUG. 26th**
At Seven o'Clock p.m.

# The World's Distress WHY?

## ---"millions now living will never die"

RAMSAY MacDONALD, MEMBER OF PARLIAMENT, says: "There is no settlement in Europe. There is no peace in Europe. Governments can do nothing. They are afraid to do anything, and they stand by and allow things to go from bad to worse. . . . 1923 is worse than 1914."

SENATOR BORAH: "War is imminent upon the continent of Europe."

SECRETARY OF WAR WEEKS, in The Nation's Business: "The United States is preparing for war that would tax us to the utmost in man-power resources."

BRIGADIER GEORGE LASSITER: "The units now being definitely established will provide a force of about 3,000,000 men."

LLOYD-GEORGE: "A new chapter opens in the history of Europe and the world, with a climax of horror such as mankind has never yet witnessed."

FREDERIC J. LIBBY: "Airplanes, poison gas, and hatred mixed together are spelling the doom of civilization. America is preparing for war on a scale so colossal that it has no parallel in the history of the world. Our civilization will perish unless we strive for international peace." ..... .....

DR. BERNARD I. BELL: "Before the war people often supposed that ours was a Christian Culture. The war has revealed us to ourselves. Civilization is pagan."

H. G WELLS: "We have come to the crossroads, and no one knows the way out."

DR. H .L. BRAILSFORD: "The future is very dark. We have reached the twilight of civilization."

SIR PHILIP GIBBS: "No man, unless he is drunk with optimism, can deny that the world is very sick, and it may be a sickness unto death."

VISCOUNT GREY: "I think it is certain that if there be an other such war again, civilization will never recover from it."

JESUS foretold the gathering of all nations of the world to Armageddon, the great battle of the Lord God. (Rev. 16: 13 - 16.) He furthermore said: "Then shall be great tribulation, such as was not since the beginning of the world to this time; no, nor ever shall be; and except those days should be shortened, there should no flesh be saved. But for the elect's sake those days shall be shortened." Millions of people will be brought through the trouble and live. WILL YOU BE ONE OF THEM..

## ---AND THE CHURCHES ARE SILENT!

**Seats Free**

As I live, saith the Lord God, surely because my flock became a prey, and my flock became meat for every beast of the field, because there was no shepherd . . . . . Lo, the shepherds fed themselves and fed not my flock. . . . . Behold I am against the shepherds, and I will require my flock at their hand. (Ezek. 34: 8-10.)

**No Collection**

THE WORK OF THE MINISTER OF GOD IS TO PREACH THE GOSPEL OF THE KINGDOM. SECULAR AGENCIES SHOULD TAKE CARE OF SECULAR WORK.

THE INTERNATIONAL BIBLE STUDENTS ASSOCIATION WILL SUPPLY MINISTERS FREE OF CHAPGE UPON REQUEST FROM RESPONSIBLE PARTIES. SEND POST CARD FOR PARTICULARS.

I. B. S. A., 270 DUNDAS STREET WEST, TORONTO, ONT.

DRAMA THRILLS ROMANCE
"THREE WISE FOOLS"
Famous Broadway Stage Success
CAPITOL - - NOW Matinee Daily

# The Evening Examiner

PROBABILITIES.
Moderate to fresh south-easterly to southerly winds, unsettled, with showers to-night and to-morrow.

VOL. LIII., No. 47 PETERBOROUGH, MONDAY, AUGUST 27, 1923 PRICE THREE CENTS

## LOST 13 DAYS IN THE WOODS MAN IS CRAZED

### Fisherman Travelled Day and Night in a Five-Mile Circuit Shouting for Help.

### AFRAID OF FIRE

ISHPEMING, Mich., Aug. 27. — After wandering 13 days in the woods near Silver Lake, fearing to use matches or cook food he carried because of danger of setting the forest afire, William C. McKinley, of Rockford, Ill., was found by searchers Saturday.

McKinley became lost while on a fishing trip. Unable to get his bearings he travelled day and night in a five-mile circle, shouting for help. For a week his cries were heard by fishermen on the opposite shore of the lake, but they were unable to rescue him because of the rough water. Searchers also became confused owing to echoes and sought him in the wrong direction.

George Wommer and Rick Anderson, trappers, finally navigated the stormy lake and came upon the wanderer. He was half-crazed and they had to threaten to shoot him to keep him from running away.

**Face Haggard.**

McKinley's clothing was torn and his face haggard. He carried blankets, however, that helped him keep fairly comfortable at night, but he carried no weapons. He is staying at Anderson's camp until he recovers physically.

## GERMANY FINDS GOLD IN HILLS

### Old Mines, Worked Years Ago, Reopened and New Discoveries Raise Hopes

By GUS M. OEHM.

BERLIN, Aug. 27—(United Press) —Germany, in dire need of gold to stabilize her finances, is turning to the mountainous regions of her southland, where gold — in greater or lesser quantities—is to be found.

German prospectors, working with governmental sanction, are wielding the pick and sifting the sands as the lure of gold, with which to pay reparations, stabilize the mark, and enrich the individual draws them to the old and new fields.

**Bags of Yellow Dust.**

That their efforts are not entirely in vain, and that the possibility of striking a really paying vein of gold, is evidenced by the fact that already small bags of yellow dust and even an occasional valuable nugget are found.

This—though it may be slight—reward is sufficient to keep workers plugging away from early morning until late at night, and, should gold be found in paying quantities, it is hoped, much of Germany's misery would be at least partially alleviated.

One of the principal fields now being worked is in the Waldeck region. Back in 1868 gold prospectors gave up the idea of finding sufficient gold in this region, and the mines were closed. However, recently this section has been showing paydirt again. Ore has actually been uncovered in an area, covering 25 kilometers, in this region, which, according to analysis in Berlin, shows 40 grams of gold to the ton.

**Prospectors at Work.**

Prospectors, encouraged by this showing, have real hopes of finding heavier and more lucrative deposits. A region nearby, which, though heretofore unexplored, will in the immediate future probably become what Germans hope will be a continental Klondike. The government is co-operating and plans are already being formed to extract such gold as is found by means of a chemical process, whereby less than 10 per cent. of the gold uncovered is lost.

"Everything points to a prosperous resumption of this mining," Dr. Beischlag, mine expert, declares, "but of this new gold production we hope will come a strengthening of the productive powers of our poverty stricken fatherland."

Besides, the possibilities in Waldeck, the gold area in the Fichtel mountains, near Kronach, offer hope to Germany's "forty-niners." In fact, a newly organized and incorporated company called "Fichtel-Gold," has taken over the territory and is prepared to begin work on a large scale. In 1546 gold was mined in this district, but following the 30-years-war efforts to continue were given up.

This summer German prospectors revisited the area with an experimental expedition and found that there was sufficient gold available to warrant re-opening of the mines. From the results of these trials it is believed that it will be possible immediately to excavate 70 tons of stone per day and obtain at least nine grams per ton—or more than 600 grams of gold daily.

The company evidently is in earnest, having obtained a staff of experts from South Africa, who know the gold mining game probably as no other group of experts in the world. These men declare their opinion is that the Fichtel mountain district will yield as much gold per ton of waste as the mines in Johannesburg.

## *Cuts Picture of Hubby and Self Apart in Court*

NEW YORK, Aug. 27.—Mrs. Shirley Schoen, 30 years old, of Yonkers, appearing in Yonkers City Court to seek alimony from William Schoen, emphasized her contempt for him by taking a pair of scissors and cutting their pictures, which appeared in a group, apart.

Mayor W. M. Taussig, a visitor to court, watched the shearing process.

"I don't care to let him have my picture," she told Judge Charles W. Boote, "and I don't care to have his."

Mrs. Schoen surrendered some Liberty bonds belonging to her husband, then asked the Judge to have her husband mail his cheque for her alimony to her.

She is employed as a professional nurse, so all the husband will have to contribute is $7 weekly.

## OTTAWA SEEKS TO RETAIN MEN

### Claims That Harvesters From Britain Are Not Quitters, But the Right Sort Settlers.

OTTAWA, Aug. 27.—A man who puts $60 into a passage to Canada on a promise of hard work at this end is the right sort and will not quit over a little difficulty."

This was the declaration made by F. C. Blair, of the Department of Immigration, in stating the belief that the larger percentage of the 12,000 Britishers brought over to help with the harvest would remain in Canada and settle on the land. The Department, he emphasized, would make a determined effort to keep the majority of these men in the Dominion.

Mr. Blair said that all the British harvesters were now provided for.

Commenting on the arrival of these men and the recent complaints that many of them were stranded in Winnipeg, Mr. Blair said that the experiment of bringing them out was absolutely without precedent and, had harvest labor been available elsewhere, the movement would not have been necessary. Of the 12,000 who answered the call, he said, a few arrived in Winnipeg without funds to travel further and some arrived in certain districts before the commencement of harvesting. These difficulties were overcome through assisting those without funds and by providing them with transportation to the places where the harvest was ready. This assistance was given by the Federal Government and by the transportation companies.

**When Need Arose.**

The need of bringing in harvesters from Great Britain first arose when it became evident that sufficient labor would not be available in Canada and the United States to handle the crops. The harvest labor question is taken up each year at a conference in Winnipeg to which the Federal and Provincial Governments and the transportation companies sent representatives.

This year the estimate of labor required for the harvest fields was 50,000 men and the overseas men were brought in to make up this number. In the Federal share of the experiment the Immigration and Labor Departments co-operated, the Labor Department playing a large part in the distribution.

Any of the men who desire to return to Great Britain after the harvest and who have spent a month actuallly in the harvest fields will be given a reduced rate by the transportation companies.

## PICTURE OF INTEREST TO LOCAL PEOPLE

### Royal Theatre Has a Film Showing Operation in Winnipeg of Dustless Sweeper.

There will be shown at the Royal Theatre for the first three days, matinee and evening, a one-reel picture of the operation in Winnipeg recently of the Dustless Sweepers manufactured in Peterborough. In the film is also shown the Winnipeg men who were instrumental in having the machines taken to Winnipeg and the different systems of street cleaning demonstrated.

## WIFE CHARGES HUSBAND WITH NON-SUPPORT

TORONTO, Aug. 27.—Noah Mendolsohn, a young Russian, was basking in the sun on Edward street yesterday when Constable Buchannan invited him to take a walk to the Dundas street west station. There he discovered a warrant for non-support awaiting him, his wife, who lives at 571 King street east, being the complainant. He was locked up.

**IF YOUR EYES NEED HELP.**

A properly fitted pair of glasses will give you the help you are in need of. They remove the excessive strain, sooth the nerves, and allow you to forget that you have eyes. See W. H. Lacey, Optometrist, 410 George street, phone 1160. Closed all day Thursday.

## HOPE TO STAY MINE CLOSING SEPTEMBER 1

### Final Attempt to Prevent Suspension of Anthracite Coal Operations Got Under Way Today.

### A DIFFICULT TASK

WASHINGTON, Aug. 27.—(Canadian Press).—Hope of an eleventh hour settlement of the anthracite controversy was still held out today in administration circles and among the coal commissions members. In most other quarters, however pessimistic view is taken.

It is generally felt that if Governor Pinchot effects a settlment, he will accomplish a difficult task and receive great credit which may make him a presidential possibility. But it is feared that controversy is beyond control of President Lewis of the mine workers as it is said radical elements in his organization are looking for trouble.

**Final Attempt To-Day**

A final attempt to prevent suspension of anthracite mining got under to-day when Governor Pinchot of Pennsylvania acting with the support of President Coolidge met with the Miners Union officials and representatives of operators of anthracite mines.

Until the Governor actually came to grips with his problem, the closest secrecy surrounds plans and proposals, which he had matured.

Four of the leaders from each party to the controversy, men who have faced each other half dozen times in this years' deadlock between employers and employees in industry and experience has been gained in previous years when similar breaks of negotiations precipitated strikes or shut downs, again gathered at Governor Pinchot's summons. They were however, open in declaration that they came to his meeting practically incapable of changing the attitude of those who have brought about the present conflict.

**Crisis Reached**

HARRISBURG, Pa., Aug. 27.—Settlement of controversy between anthracite miners and operators "is possible, and it must be done," Governor Pinchot, told representatives of operators here, to-day at opening of conference called by him in an effort to avert suspension of operations September first.

Declaring that a crisis had been reached, he asserted, "we must do in this eleventh hour, what should have been done before."

The Governor said, he was acting in his capacity as Governor of Pennsylvania on behalf of Anthacite-using States and also on behalf of Canada, to which he declared, Pennsylvania had a responsibility.

## COME DOWN TOWN TOMORROW NIGHT

### See All the Windows Dressed For Dollar Day —Some Great Values to Be Given.

In order to prepare yourself for a shopping expedition of Peterborough Dollar Day stores on Wednesday, one of the things you should do is go down town to-morrow night and look at the values that are offered in the store windows.

They will all be dressed for the occasion with the different prices in plain figures, and you can make selections as you view each display.

Expectations are that a very large crowd will be shopping.

Don't forget that with every dollar purchased in any of the Dollar Day stores you will receive an estimating blank, entitling you to estimate on the Merchants' Treasury Box. The first prize is $50.00, worth while anybody's time to fill in an estimating blank.

## TWO SMALL HOMES WERE BURNED TO THE GROUND

TORONTO, Aug. 27.—(Canadian Press.)—Two small homes on the outskirts of the city were burned to the ground within a few minutes early Sunday morning, the families of children being rescued in their night clothing by their parents and neighbors.

One baby in its carriage was being pulled out of the window when it rolled back into the burning building. Mrs. Virginia Powell, the child's mother, pluckily rescued the child, being severely burned in doing so.

**BRIDE REFUSES HIM.**

TORONTO, August 27. Canadian Press.—One luckless swain, who on Saturday obtained a marriage license from the official issuer here, returned to-day, explaining that the expected bride had refused him within an hour or two of the appointed time for the ceremony He wanted his license money back—and got it too.

**FOWLER'S OPTICAL PARLORS.**

Everything that is new in Shell Spectacleware, we have. See us before buying. A. A. Fowler, Phm.B. Eyesight Specialist, 373 George St. dtf.

## *RIDES LIKE THE WIND*

Doris McCleave, 18, daughter of the owner of a string of horses at Victoria, B.C., is the Canadian sen sation of the saddle, and has starred in many western shows . She stars at riding and jumping. Recently she married one of her pa's employees'

## SOME PAPERS DEFEND PEER

### While Others Vigorously Attack Lord Birkenhead for His Remarks Concerning President Wilson.

LONDON, Aug. 27.—(Special).—Some papers to-day staunchly defend Lord Birkenhead's remarks concerning President Wilson, which were resented by Henry Brockenridge, who was a member of the Wilson Cabinet. They take the position that "too much fuss" is being made over the incident in the United States. Other newspapers consider Lord Birkenhead's remarks indiscreet and censure him for them.

The Pall Mall Gazette says the address "contained nothing that we should have thought to be other than universally recognized truths."

The Gazette, editorially, begins: "The Americans are a free spoken people, but they prefer free speech to be on their own side. They have not yet attained to the philosophic habit of mind in which Englishmen receive lectures of imported Pussyfoots, Bolsheviks, Sinn Feiners, and the whole world-wide menagerie upon the depravity of their own character and policy."

**Confirm Isolationists.**

The Morning Post asserts that "the effect of Lord Birkenhead's injudicious remarks is to confirm the isolationists in the wisdom of their policy of turning their backs on Europe."

In an editorial, headed "L'Enfant Terrible Abroad," the Daily News says that the British do not like the United States tariff laws but would welcome an almost prohibitive tariff on the importation of former members of British Cabinets and rigid Customs examinations of contents of their lecture tour portfolios."

**Some Hostile.**

Newspapers which are politically hostile to Viscount Birkenhead today bitterly attacked him.

The Asquithite Daily News to-day said that Birkenhead seems to find it increasingly difficult to open his mouth without putting his foot in it. American patriotism seems sufficiently sensitive to take offence when a well-known European visitor forgets the politeness due his hosts.

The Westminster Gazette agrees that most Britons would be just as sensitive to foreign criticism as are the Americans, and urges the United States not to attach undue importance to Birkenhead, who is politically discredited in his country."

## DISMEMBERED HAND ON PROVINCIAL ROAD

A dismembered hand may be found on the highway near Peterborough to-day, according to the story of Walter Rogers.

He was making minor repairs to his car by the roadside, he said, when his wrist watch struck the wheel. The glass was smashed and a hand broken off.

## DISMEMBERMENT OF THE EMPIRE

### Sir Lionel Philips Warns of Result of Drift Towards Independence of Dominions.

LONDON, Aug. 27. Canadian Press —Sir Lionel Philips, in a lengthy letter to the Times, says the approaching conference between the Premiers of Britain and the Dominions, comes at a most critical time, as a problem of great moment demands solution is the Empire is to be preserved.

The powers of the Dominions have grown enormously in recent years, he says, and colonial statesmen have put forward claims virtually amounting to independence to which the Imperial authorities have tacitly acquiesced.

A change has crept in, unsidiously, like the spread of an infectious malady, he continues, and unless steps are taken to enlighten the public here and overseas regarding the trend of events it seems probable that the Empire will be dissolved into a number of independent states without the bulk of the people being aware of what has transpired.

**Weaken Positions.**

"It is no exaggeration to say that without the dominions the world position of Great Britain would be greatly weakened," declares Sir Lionel, "and without Great Britain, the Dominions would be in grave peril. To-day the last shred of parental authority seems in danger of renunciation. Is this wise or necessary? Can the Empire survive whose component parts do not recognize a general system of control even in international affairs, and whose cohesion rests on a common allegiance to a constitutional monarch?

"Daughters of the Empire are mistresses in their own houses, but should they become mistresses in the parental household, which is the plain meaning of equality between the Dominions and Great Britain?"

Sir Lionel is convinced that an overwhelming majority of the inhabitants of the Empire are horrified at the idea of a possible dismemberment, and sugests an imperial council composed of an equal number of representatives of Britain and the Dominions to sit permanently and study imperial problems.

## ONE THOUSAND PEOPLE POISONED BY WATER

SOFIA, Aug. 27.—(United Press.) —More than 1,000 inhabitants of Vidin have been poisoned by drinking water from the Danube river. Scores are dead and dying. Most of them are women and children.

## GREEK TERRITORY INVADED

ATHENS, Aug. 27. — (United Press).—Bulgarian Comitjados, the wild fighting tribesmen of the hills, have invaded Greek territory at two points near the village of Kouclaini in the nighborhood of Philappopolis. The Athens Foreign officials to-day filed a protest with the Bulgarian charge D'Affaires.

## *Aierdale Dog, Too Faithful a Pal, Bares Boy Owner as an Auto Thief*

DETROIT, Mich., August 27. — Rover, an Airedale dog belonging to Donald Baker, 15 years old, 2662 Grand River avenue, was a too faithful friend on Saturday night, and as a result Donald is at the Juvenile Detention home on a charge of stealing an automobile earlier in the night.

Mike Jamiceski, 5028 Parker ave., reported to the police that his car parked in the rear of 7351 Woodward avenue, had been stolen.

The machine was recovered just before midnight at Grand River and Hamilton avenues filled with a complete camping outfit, several dime novels and a small Airedale dog.

The car and its contents were driven to the Trumbull station.

At 3 a.m., a Trumbull station patrolman saw a boy asleep in a car at Grand River and Fifth street and took him to the station.

The instant the boy stepped into the station the Airedale leaped toward him, tail wagging. Unable to deny ownership the boy confessed the robebry of the car to Lieut. Paul Shellenberger, and admitted ownership of the camping outfit found in the rear seat.

Donald said that he took the car to go on a camping trip to Northern Michigan.

Inability to handle an automobile meant jail for two other 14 year old boys on Friday night. Louis Sanderson, patrolman, attached to the motorcycle division, saw a car driven by Richard Cotter, 14 years old, 2480 Rivard street, nearly collide with another machine at Clifford street, and Adams avenue. He investigated. The boys confessed to the theft. Richard and his companion George Johnson,1034 Napoleon street, said that they took the machine to go riding.

Both were sent to the Juvenile Detention Home.

## BOUNDARY WAS MADE AN ISSUE IRISH POLLING

### Voting Brisk in Dublin and County--No Official Reports of Fighting--Jas. Larkin Prominent

### STRIKE CASTS GLOOM

DUBLIN, Aug. 27. — (Canadian Press.)— There were reports this morning that attacks had been made on Mount Joy prison and various posts occupied by the National troops, but the authorities professed to have no knowledge of such attacks.

Polling was brisk in Dublin and county and up till the early afternoon no untoward incidents had been reported throughout the Free State.

In addressing a meeting at Liberty Hall last night Jas. Larkin urged the workers to march to their places of employment this morning and demand that operations go on as usual in protest against the proclamation of a public holiday, but there was no evidence to-day of his advice having been followed in any instance.

**Boundary Question.**

In three constituencies of Ulster the boundary question has been the chief subject of discussion. Ernest Blythe, Minister for local Government, told electors in Monaghan that the boundary commission was expected to bring about an addition to the Free State of two and a half counties. On the other hand, Cathal O'Shannon, Labor candidate, said that all that could be hoped for was a change of a few miles in the border.

Behind all the problems of the election is the menace of serious harbor troubles. The strike at the docks throughout the Free State ports continues and in connection with it a sympathetic strike such as the one with which in 1913 James Larkin held up many businesses has been put in force and is daily being extended. Conferences have been held to reach an accommodation, but Larkin has not appeared at them, and it is feared that without him no peace can be secured.

Meantime the army contracts are held up and work of repairing devastations by irregulars is coming to a halt, because permission is refused for transport of essential materials.

## WATER LEVEL HIGH IN THIS DISTRICT

### Little Lake Has Been Shade Above Normal Throughout Summer.

There has been no low water in Little Lake this season, although complaints from other sections indicate that low water has been the rule.

The water line has been a shade higher than normal, according to Jack Smith, harbor master, who takes the reading daily at noon.

At Little Lake the normal height is 7 feet 9 inches, and to-day the reading showed 8 feet 1 inch. As the stretch of water sets the standard for all waters in the vicinity the indications are that, despite the late log running season, the water levels were well maintained. It is understood that the last log drive is now coming down.

## CHARGES PLOTTERS SOLD POISON LIQUOR

### Labor Head Asks Three Members of Council Enjoined From Interfering

BOSTON, Aug. 27.—Charges that poisonous liquor has been sold to union building laborers in this city, resulting in several deaths, and that the dispensers were actuated by "sinister motives," are made in a petition filed in Superior Court by Ernest A. Johnson, secretary treasurer of the United Building Trades Council.

The petition asks that William McDonough, Joseph King, James Donovan and Henry Keyes be enjoined from interfering with the functioning of the Council, and that they be restrained from carrying liquor into its meetings or on its property.

In addition to the death of several members of the Council, the petition alleges that others have been maimed and incapacitated for life by the liquor.

"Your plaintiff," the petition says, "believes and avers that there is a sinister motive behind such machinations of the respondents, that they are trying to disrupt the Building Trades Council by their actions; particularly in soliciting for and selling vile, poisonous, deleterious intoxicating liquor."

Lancashire miners used to believe that they must not wash their backs, as water weakened that part of the body.

## *Belgium Upholds Ruhr Occupation By French Forces*

LONDON, Aug. 27.—(Canadian Press). — Belgium's contribution to the latest diplomatic exchange on the reparations question was handed to Sir George Grahame, British Ambassador at Brussels, this morning, and will be sent by courier to London, arriving here tonight, copies will probably be dispatched direct from Brussels to Premier Baldwin and Lord Curzon, who are spending brief vacations in France. It is understood that while the note is somewhat more conciliatory in tone than the French note, it emphasizes legality of Ruhr occupation, and seeks to justify Belgium's priority to reparations, on moral and historic grounds.

## NO ROUGE POTS AMONG SWEDES

### Rev. Dr. Rose Impressed With the Vigour and Vitality and Progressiveness of the People and Country,

Lip sticks, rouge pots and vanity bags have apparently not reached Sweden yet or have probably been disdained by the girls and the women of that country.

Such a presumption might be inferred from interesting comments made by Rev. Dr. C. W. Rose, pastor of the Murray Street Baptist church, in an interview to the Examiner this afternoon. Dr. Rose returned this morning from Stockholm, Sweden, where he attended the convention of the Baptist World Alliance during the week of July twenty-first.

The Swedish people left upon their visitors an impression of health, and vitality and robustness. The woman generally appeared to be taller than Canadian. Their faces bore none of the touches of artificial colouring, but they were bright and glowing with what was believed to be the results of the life and habits of physical culture for which the Swedes have long been famous.

And not only in their physical bearing and appearance but also in their manner and mode of life as exhibited in public they seemed to be guided by a strictness of morals that contrasted most favorably with impressions left by other peoples.

Dr. Rose attended the Gottenberg Jubilee Exhibition and was struck by the simplicity of the amusements of the great crowds. There were no gambling and other similar devices with which we are familiar. There were games of skill, guessing and estimating contests, but there were no prizes to those who won. The mere fact of winning was sufficient reward

Rev. Dr. Rose remarked that Sweden was reached after a six hundred mile sail through the North Sea The middle of that country is in the same latitude with southern Alaska and Greenland, both Arctic territories, but Sweden is warmed by the Gulf Stream and has no severe winter weather until the first of January As an indication of the progressiveness of the Swedes, Dr. Rose pointed out that they can boast of one telephone to every four families. Their whole country presented not only a beautiful appearance but also a high degree of neatness and tidiness, and those delegates who had visited Venice, Geneva, Edinburgh and other cities renowned for their beauty, declared that Stockholm was justified in its claim to the honour of being the most beautiful city in the world. Rows and rows of summer homes for workingmen beyond the city was a suggestive feature of the progressivesness of the Swedes as was also the fact that 95 per cent of their country is supplied with electric power.

The 2,500 delegates to the congress represented approximately ten million Baptists from virtually all parts of the world. Among the delegations were forty Russians who were extremely cautious and guarded in their references to the conditions in Russia, presumably because of their fear of probably consequences when they returned home. A choir of Letts, numbering only thirty voices provided one of the surprises of the convention by the beauty of their singing. One of the purposes of the conventon was to discover by contact with their nationals the trend of conditions in the countries of Central Europe.

Rev. Dr. Rose said that everywhere he went he saw unmistakable signs of unemployment and even in Sweden, there were enquiries about the prospects in Canada.

"And I believe the Swedes would make very desirable immigrants," he remarked.

## WINDOW CLEANER FALLS 30 FEET TO HIS DEATH

TORONTO, Aug. 27.—When the frame of a window sash which he was clutching with one hand while washing windows at the Jesse Ketchum School gave way, James Walker, aged 35, 135 Oxford street, was hurled to the ground, sustaining a fracture of the skull, from which he died before reaching the General Hospital. The remains were removed to the Morgue, where an inquest will be opened to-night by Coroner M. M. Crawford.

## WIDER OUTLOOK A NECESSITY SO ROTARY IS TOLD

### "Broader Horizons" Topic of Inspiring Address To-day by Rev. A. H. McConnachie.

### CRIPPLED CHILDREN

The desirability of achieving a wider horizon and a larger outlook upon life was stressed before the Peterboro Rotary Club at its weekly luncheon to-day by Rev. A. H. McConnachie, of Centreville, whose inspiring address was followed with close attention.

Vice-President Reid Wren was in the chair, and there was a large attendance.

Rotarian Dr. A. W. McPherson, reporting in regard to the work on behalf of crippled children, announced that there would be a meeting of the committee this week, and outlined the suggested programme of activities in this branch of the Club's work. An open meeting, at which an address along this line would be given had been suggested, followed by a survey of the city and afterwards by a follow-up campaign. Dr. McPherson pointed out the desirability of paying some attention also to the education of crippled children in order to equip them for life's battles.

Ministers are supposed to be professional talkers, said Rev. Mr. McConnachie in commencing his address. We certainly do a lot of talking until we become tired hearing our own voices. Teachers must bear the palm for much speaking, and lawyers are not guiltless. But truly ministers have a dubious record for multiplying words. As a result, what they have to say is often discounted in advance.

"Daddy," said the minister's boy as they walked home from church, "was that a true story you told in the sermon, or were you just preaching?"

That's the point! Just preaching! Talking at large, without very much respect for exact truth- I marvel at the patience with which we ministers are heard. Scripture says, "Have patience," and verily congregations excel in that virtue. Listening to the same voice, Sunday after Sunday, the same monotone, or ecclesiastical drone, requires patience and charity.

The average minister has no touch of originality, no sparkling gems of thought. All he can boast of is sincerity, and for the sake of that, he gets a patient hearing.

We all recognise different types of preachers. There are the official set, having the professional stamp. They bring no dignity to their office. They shine in the borrowed light of their high calling. Happily they are not common. They are contemptible misfits wherever found. The true padre is no mere official. He is a man first and a minister afterward. He is a prophet: A man with a message. Out of the fulness of deep, personal experience, he seeks to impress others.

**"Broader Horizons."**

That is a true saying: "The horizon broadens as we ascend." The higher you climb, the more extensive the view. On a clear day, as you ascend the mountain, the prospect is ever changing and widening. The mists of the valley are left behind. The rolling meadows, the smoky town, a glimpse of the lake or of the open sea, make up a varied panorama. From the mountain top the horizon seems far away coming down to meet distant places unknown to us. We breathe a purer air, and enjoy the larger vision. All of this is a parable of what takes place in the

(Continued on page 8.)

TAX OFFICE WILL BE OPEN FOR SECOND PAYMENT OF TAXES FROM 8 TO 4. AVOID THE RUSH. 6d53 3442

DANCE AT RYE'S TO-NIGHT.
THE REGULAR MONDAY DANCE WILL BE HELD THIS EVENING FROM 8.30 TILL 12.00 O'CLOCK. EXCELLENT MUSIC FURNISHED BY A GOOD FOUR-PIECE ORCHESTRA.
COME AND DANCE WITH A FINE CROWD ON A GOOD FLOOR. 1d-48.

THE GRADUATION EXERCISES OF THE NICHOLLS HOSPITAL TRAINING SCHOOL FOR NURSES WILL BE HELD IN THE GREAT WAR VETERANS HALL ON THURSDAY EVENING NEXT AT 8 O'CLOCK. AN INTERESTING PROGRAMME HAS BEEN PROVIDED AND THE PUBLIC IS CORDIALLY INVITED TO ATTEND. NO CHARGE FOR ADMISSION. 4d-51-3435.

BREAD SALESMEN'S PICNIC.
LAST HALF HOLIDAY EXCURSION—THURSDAY AFTERNOON, AUGUST 30TH. PER STEAMER STONEY LAKE, TO WALLACE'S POINT.
LEAVES GEORGE STREET WHARF AT 1.30, CALLING AT ASHBURNHAM AND STREET RAILWAY WHARFS. FIRST-CLASS PROGRAMME OF SPORTS, GOOD PRIZES. ORCHESTRA FOR DANCING. ADULTS 50c., CHILDREN 25c.
2d-27-29.

## EDUCATIONAL

AD. WRITERS, SOLICITORS AND managers have fascinating, profitable work. Every facility for thorough preparation by efficient home study method. Thirty years of uninterrupted success. Ask for free prospectus on "Advertising." No obligation. International Correspondence Schools Canadian, Limited, Dept. 1903B, Montreal, Canada. Represented by W. J. Donovan, 48 Aylmer street, Peterborough.

## WANTED

LUMBER WANTED — A LIMITED quantity of second-hand matched or plain lumber. Apply 'phone 2134. 3d-49-3631.

WANTED—ROOM AND BOARD FOR business woman and young son, attending school. Must be central. Aply Box 3606, Examiner. 3d-48-3606.

WANTED TO BUY — A SMALL house, central, on terms. Apply Box 3607, Examiner Office. 3d-48-3607.

WANTED — FURNITURE AND household goods wanted. Small lots or entire contents of residence bought for cash. Get my estimates. H. T. Butcher, 384 Water street. 6d-52-3628.

### ARCHITECTS.

W. & WALTER R. L. BLACKWELL — Architects. Office, Bank of Commerce Building, corner of Hunter and Water Streets. Telephones, Office, 1300J; Residence, 1272.

W. H. BARRY—Architect. Plans prepared for Monumental, Commercial and Domestic Buildings. Office, 539 Gilmour street. Phone 867.

### BARRISTERS AND SOLICITORS

GORDON & O'BRIEN—Barristers, Solicitors, Notaries. Money to loan on easy terms. Special attention to Patents and Trade Marks. Phone 219. G. N. Gordon, J. A. O'Brien.

T. T. MEDD—Barrister, Solicitor Notary Public, Office over the Dominion Bank, corner of George and Simcoe Streets. Telephone No. 22. Private funds to loan at current rates upon easy terms.

PECK, KERR & McELDERRY, Barristers, Solicitors and Notaries, Office, Water street, Peterboro. Money to loan at the lowest current rates of interest on easy terms of payment. E. A. Peck, F. D. Kerr, V. J. McElderry.

O'CONNELL & CORKERY — Barristers, Solicitors and Notaries. Money to loan at the lowest current rates of interest. Daniel O'Connell, John R. Corkery, Hunter street, two doors west of the Post Office.

DUMBLE & JOHNSTON—Barristers, Solicitors, etc. Office, over the Toronto Savings and Loan Company, George St. D. W. Dumble, K.C., W. Johnston.

A. E. DIXON—Barrister, Solicitor, etc. Office, Hunter and George Streets. Entrance next to Medill's drug store.

HALL & HALL—Barristers, Solicitors and Notaries Public, Hunter Street, Peterboro. Money to loan at the lowest rates of interest. E. H. D. Hall. Basil D. Hall.

MOORE & WEARING — Barristers and Solicitors, 408 Water Street, opposite the Post Office. Money to loan at the lowest current rates of interest. Jos. Wearing, M.A.

R. R. HALL—Barrister, Solicitor, etc., Peterboro, Ont. Office, corner of Hunter and Water streets, over the Canadian Bank of Commerce. Trust Funds to loan on easy terms of payment.

JAMES FORDYCE STRICKLAND—Barrister, Solicitor, Notary Public. Money to loan. 375 Water street, Peterboro. Phone 191.

WILFRID F. HUYCKE, Barrister, Solicitor, Notary Public. 395 Water Street. Telephone 289.

### MEDICAL.

DR. BUCHANAN, F.R.C.S., Edinburgh; M.R.C., Eng.; L.R.C.P., London. Eye, Ear, Nose and Throat Specialist. Hours, 9-11, 2-4 p.m., and 7-9 p.m. Phone 519 Office, corner of Water and Murray Streets.

T. GEORGE LOUDON, M.D., C.M., Physician, Surgeon and accoucheur. Office, 201 Brock street. Phone 1868. Office hours, 9 to 11 a.m., 2 to 4 p.m., 7 to 8 p.m.

DR. C. C. CRAGG—Eye, Ear, Nose and Throat Specialist. Office 295 Charlotte street, formerly occupied by Dr. Neal. Hours—9-11 a.m.; 2-4 p.m.; 7-8.30 p.m. Telephone: House 9803, Office 2185.

DR. PHYLLIS VERSCHOYLE YOUNG, M.B., Toronto, Physician, Surgeon and Accoucheur. Office 303 Stewart street. Office hours 2 to 4 p.m.; 6 to 8 p.m., and by appointment. 'Phone 347J.

DR. T. W. H. YOUNG—Toronto, Edinburgh and London, Physician and Surgeon. Office 305 Stewart street. 'Phone 347W.

### MONEY TO LOAN.

We have funds to loan on Real Estate Security at the lowest rates. GORDON & O'BRIEN. Phone 219.

MONEY TO LOAN ON IMPROVED farm and city property. Apply Hall and Hall, 116 Hunter Street, Peterborough. 26d-67-732

### OSTEOPATHY.

DR. BRUCE E. MARSHALL—Osteopathic Physician. Office, 248 Hunter street. Hours, 9 to 11, 2 to 4 p.m., 7 to 8 p.m. Telephone 116.

DR. WILL A. SETTLE—Osteopathic Physician. Office in Crown Apartments, 124 Hunter Street, Cor. Water and Hunter Streets. 'Phone 649. Office Hours, 9 to 11 a.m., 1 to 5.00 p.m., and 7.00 to 9.00 p.m.

### INSURANCE.

J. O. FIFE—209 Barrie Bldg., Peterborough, Ont., representing Manufacturers Life Ins. Co. 'Phone 808. Res. 735W.

FRANK A. BLACK—209 Barrie Bldg., Peterborough, Ont., representing Manufactuerrs' Life Ins. Co. 'Phone 808. Res. 2230.

**Renew Your Subscription.**

## NOTICE

A GOOD HOME FOR MIDDLE-AGED woman to help with housework. Apply 253 George street. 3d-48-3410.

F. BARRETT—CONTRACTOR AND builder, alterations and repairs—hardwood floors. 72 Benson avenue. Phone 1764J. 26d-712-554

GEORGE STEVENSON, TAXI SERvice. 'Phone 1944M. day or night. 26d-65-3451.

NOTICE—F. KELLER, 549 PATTERson street, Painter and Decorator, past four years with Alex Heron, solicits your patronage. Estimates cheerfully given. Inside and outside. 'Phone 2239. 6d-55-3433.

NOTICE—HENRY BROS., CARPENters and builders. Estimates given on new and repair work. Hardwood flooring a specialty. 'Phones 1024 or 2009W. 14 Murray street. 78d-175-1909

NOTICE—CHIMNEYS AND FURnaces cleaned. Phone 1851W.

## HOUSES, REAL ESTATE

FOR SALE—WEST PART LOT 116, with or without timber, also broken lot 117, good water front. Harvey. G. Galvin, 324 Charlotte St. 52d-158-1280

FARM FOR SALE—135 ACRE FARM in Cavan Township. Brick house, large L-shaped barn, drive shed, 2 wells, bush. Apply Otta Williamson, Fraserville, R. R. No. 1. 26d-59-3230.

FOR SALE— NEW BRICK HOUSE, modern, with hardwood floors, fireplace, etc. Apply in the evenings to 258 Prince street. 4d-149-3505.

FOR SALE OR TO RENT—100 ACRES good buildings, lots of water, 12th con. Cavan, lot 4. R. W. Henderson, Ida, Ont., R.R. No. 1. 2d-25-3430.

FARM FOR SALE—75 ACRES GOOD land; all cleared. Good house; new barn, 45 x 65. Silo. 2 good wells. Apply Walter Douglas, Peterborough, R.R. 5. 6d-49-3561.

FOR SALE—5 ROOMED BUNGALOW. Hardwood floors, fireplace, furnace, large lot. Close to car line and river. Apply V. Wilson, King George street south. 6d-3267.

## FOUND

FOUND—FOUR OR FIVE DAYS AGO, a small-sized signet ring, initials A.C. Owner may have same at 540 Donegal street. 3d.

## FOR RENT

LARGE BRIGHT ROOMS TO RENT, very central. Board if desired. Aply Examiner for address. 6d-51-3614.

TO RENT—FOUR BRIGHT ROOMS. Heated; exceptionally fine locality. Call at 383 Water street, or 'phone 126. 3d-48-3412.

TO RENT — BRIGHT FLAT, CONveniences. Also cosey, six-roomed house, conveniences; garden. Apply 183 Antrim. 3d-49-3638.

TO RENT — TWO OF THREE UNfurnished rooms, situated in south end; suitable for young married couple with no children. Apply at Examiner for address. 3d-40-3642.

TO RENT—COTTAGE AT CHEMONG, for September. Apply W. Archer, No. 2, Peterborough. 3d-50-3647.

TO RENT—7-ROOMED FURNISHED house, all modern conveniences. Apply Examiner for address. 3d-49-3637.

TO RENT— 282 1-2 SHERBROOKE Place. All conveniences. Newly papered. Apply 204 Brock. 3d-50-3656.

TO RENT— LARGE UNFURNISHED bed-sitting room, upstairs, 455 Stewart street. 3d-50-3663.

TO RENT—STORE AND DWELLING, four bedrooms and bath. Apply 494 Aylmer street. 3d-49-3625.

TO RENT— BRICK HOUSE, SIX rooms, 106 Murray street; newly decorated. Light, water and gas; facing Victoria park, to suitable tenant. Apply 52 Murray street. 6d-51-3603.

TO RENT—HOUSE NO. 186 DUBLIN street. Brick, seven rooms, conveniences. Warm, comfortable. Good locality. Terms reasonable. Apply 368 Mark street. 3d-49-3629.

TO RENT— PLEASANT ROOMS IN modern flat, suitable for couple. First class locality. Apply at Examiner. 3d-49-3641.

TO RENT — MODERN 6-ROOMED cement block house, Hart Ave. Also small frame, Mark street. Apply 677 Water street. 3d-48-3612.

TO RENT — APARTMENT. GAS stove. Apply 451 Water street. 12d-53-3514.

TO RENT—STORE AND DWELLING. Apply 451 Water street. 12d-53-3513.

TWO FURNISHED ROOMS TO LET, with light housekeeping, to couple with no family. Must be well recommended. Apply 505 Aylmer street. 6d-51-3518.

FOR RENT—HEATED APARTMENT, Grand Central Building. Immediate possession. Apply 437 George street. dtf

FOR RENT— HEATED OFFICE on George street. Apply 437 George street. dtf

TO RENT— SMALL COTTAGE, $12, near C.G.E.; small house, $20, with conveniences, central; 6-roomed house, $22, conveniences, handy to Bonner-Worth. Apply 293 Dalhousie, or 'phone 273J. 5d-48-3550.

TO RENT—NO. 173½ SIMCOE ST. Suitable for store or office. Immediate possession. Apply 431 George street. dtf.

## Summer Cottages to Rent

FOR SALE — SUMMER COTTAGE, half mile from Fowler's Corners, on Chemong lake. Verandah screened in. Very comfotrable. Will sell cheap, as owner is leaving city. 'Phone 2244. 3d-49-3632.

## AUTOS FOR SALE

FOR SALE—A FIRST-CLASS 7-PASsenger McLaughlin-Buick Sedan. Apply after 6 o'clock in the evening at 242 Euclid avenue. 12d-55-3594.

FOR SALE— FORD TOURING CAR. In good repair. Apply Examiner for address. 3d-50-3671.

## FOR SALE

A-DEW WORMS FOR SALE, 'PHONE 1763J. 26d-66-3482.

ANGLE WORMS FOR SALE— 75c. per 100. 881 Water street, 'Phone 1109W. 12d-49-3409

BICYCLE FOR SALE — IN GOOD condition. Apply 497 Bolivar street. 3d-50-3667.

CRAB APPLES FOR SALE—EXCELlent quality. Apply 466 Mark street. 3d-49-3622.

FOR SALE—CREAM WICKER BABY carriage. Apply 475 Albert street. 3d-48-3616.

FOR SALE— REASONABLE, ELECtric stove and water heater. Also fittings in good condition. Would sell separately. Apply Examiner for address. 3d-50-3648.

FOR SALE — PARLOUR HEATER. Will sell cheap. 189 Aylmer, or 'phone 1478J. 3d-50-3662.

FOR SALE — KITCHEN CABINET, and gas stove. Apply 514 Bolivar street. 3d-50-3653.

FOR SALE — VERY HIGH-CLASS gramaphone. Best offer taken. Apply Examiner. 3d-50-3645.

FOR SALE — NEW COOK STOVE, "Empire Canopy," in good condition. Apply 171 Adaline avenue. 3d-49-3627.

FOR SALE— ONE PIG WEIGHING about 100 lbs. Also one Jersey cow, thoroughbred, freshened a short time ago. Apply Examiner for address. 3d-50-3661.

FOR SALE— 3 BURNER McCLARY gas stove, kitchen cabinet, tables, dressers, chest of drawers, beds, small Chesterfield suite, leather rockers, couch, sideboard, mantel clock, centre tables, tubs, boilers, sealers and other household furniture. Apply 59 Aylmer, near Perry. 3d-50-3657.

FOR SALE —THREE HORSES, IN good condition. Apply Box 3666. 3d-50-3666.

FOR SALE—COAL HEATER. ALSO new Perfection oil heater. Apply 182 Sophia street. 3d-50-3669.

FOR SALE—LIBRARY TABLE, SECtional book cases, child's cot, chairs and kindergarten set. Coal oil stove and heater, lawn mower, sealers, etc. Apply corner Chester and McKellar streets, south end car line. 2d-49-3646.

FOR SALE—WILTON RUG, 12 ft. x 9 ft. Quebec heater. Both in excellent condition. 'Phone 2008W, or apply 265 Hunter street. 3d-50-3652.

FOR SALE—QUIET DRIVER, BUGgy and harness. Apply Examiner for address. 3d-50-3658.

FOR SALE—A 16-FOOT CANOE, IN first class condition, $15.00. No. 5 Frank street. 'Phone 1978M. 3d-50-3659.

FOR SALE — QUEBEC HEATER, latest design. Apply 665 Bethune. 3d-48-3408.

FOR SALE — SET OF "WORLD books" containing 10 volumes, practically new, of special value to teachers. Cost $57.50. Will sell cheap. Apply Box 3608. 3d-48-3608.

FOR SALE—SOUND YOUNG MARE, weight about 1,300; broken. Apply F. T. Hurley, R.R. No. 7, Peterborough. 6d-49-3565.

FOR SALE—SMALL CORNER GROcery business. Good turnover. For particulars, apply 293 Dalhousie street. 6d-48-3551.

FOR SALE—WOOD. GOOD HEAVY mixed slabs, 4 ft. and 16 and 20 inches. Also maple hardwood in 16 inch length, delivered. Address A. L. Payne, 'phone line 16 R6, Warsaw.

GOOD DELIVERY HORSE AND HARness for sale. Apply 657 Concession street. 3d-50-3665.

GARAGE FOR SALE—APPLY 1616J. 3d-49-3421.

INDIAN MOTORCYCLE FOR SALE, cheap. 'Phone 1931J. 3d-49-3640.

MINNOWS, CRAWFISH, GALLINIPpers, dew worms, and bait of all kinds, at reasonable prices, for sale. 571 Reid street, Peterborough. J. F. Airriess, Bait License 3337. 'Phone 2227W. 6d-50-3395.

PUPS FOR SALE—WELL BRED FOX hounds, 3 months old. Apply 98 London street. 3d-48-3601.

REMEMBER THAT, WHEN YOU think of buying your everyday clothes or shoes, Dick Ruskin's is the only place where you get satisfaction, and that is because I am specializing in clothes and shoes only. Suits $5 up, overcoats $3 up. Pants $1 up. Raincoats $2.50 up. Odd coats $1 up. Felt hats 50c. up. Shoes at various prices. I alter to fit free of charge. Dick Ruskin's Second-Hand Clothing Store, 221 Hunter street. 'Phone 2088.

TEAM OF HORSES FOR SALE. Would exchange for cattle. Apply Blodgett, Dixon's Lane. 3d-50-3670.

WOOD FOR SALE — HARDWOOD slabs, cut 12 in., per half cord $6.50. Dry hemlock slabs, cut 12 in., per half cord $4.50. 'Phone 393. J. F. Gray. 6d-52-3636.

# The Million Dollar Doll

## By C. N. and A. M. Williamson

*Authors of "The Lightning Conductor"*

(Continued from Saturday)

**WHO'S WHO IN THE STORY**

**Teresa Desmond** (Terry), lovely and unbelievably innocent, has left her father.

**Terrence Desmond**, a selfish, unreliable man, the proprietor of the Blue Moon, a road-house, and has gone to

**Juliet Divine**, her beautiful half-sister—known as the Million Dollar Doll—whose sketchy career is unknown to Terry. No one knows of the girls' relationship and 'Julia' is careful to keep Terry, who is an exquisite counterpart of herself hidden from her (Julia's) fiance,

**Manoel Fernander**, a South American millionaire of extremely jealous temperament.

**Eustace Nazlo**, is a wealthy Greek whose unwelcome advances caused Terry to run away from her father.

**Miles Sheridan**, Terry's 'Dream Prince,' furnished the money for her convent education when she was a child, partly to atone for a past rudeness of

**Betty Sheridan**, his wife, whose infidelity is making him wretched.

**Hartley Phillips**, acting as Sheridan's medium, has offered Julia twenty thousand dollars to take a yacht trip with Sheridan in order to facilitate Betty's obtaining a divorce. Unable to go herself, Julia persuades Terry to go in her place, posing as the Million Dollar Doll. Terry does this because of her desire to repay 'the Prince' for his generosity.

### CHAPTER XX&

### A Girl's Impatience

Teresa Desmond at seventeen was the child that only a convent-bred girl can be at that age, and this age of the world.

The nuns prided themselves upon their modern broadmindedness, but the pupils went away "finished" while still very young; therefore practical knowledge of life and its secrets remained for parents or the shock of experience to impart.

As Terry had told Julia, no two girl-pupils were allowed to be alone together; consequently there were few stealthy talks, each girl fearing that she might be "given away" by the unwelcome third. For the same reason, forbidden books were seldom passed around, and Terry had been one of those whose childish purity, whose ridiculous ignorance, remained cruelly inviolate.

She had been so grateful for her education, so devoted to the nuns who gave it, that bolder spirits failed to tempt her with smuggled French novels which the nuns would have loathed. Not that Terry would have told tales. But she was always "on the side of the angels," never on that of the gay little, clandestine "devils."

Despite her ignorance of vital facts, however, the girl saw clearly that the yachting adventure would horrify the dear Sisters. There was one who taught "etiquette," though her ideas were considered old-fashioned by the girls. Things had changed since her day, and especially since the war, they argued: whereas in the convent nothing ever changed.

"Young ladies should not go about alone with young men, unless they are related," was one maxim of the "Etiquette Sister," which Terry remembered. She almost laughed at it now. Yet it would have hurt her to think of it, if her spirit had not rushed already to meet the great adventure which meant salvation for her Prince.

The high motive of self-sacrifice cooled the new fire in her blood, yet now and then, from below the calm surface of generous resolve, something different peeped out for an instant. The girl's eyes were too clear not to see it, though she pushed the thing down, and forbade it to exist.

She knew in her heart that beneath the wish to help him, there was a burning desire to see Miles Sheridan again, to be near him day after day, to be important in his life; perhaps to be thanked, after a long time, for what she had done for him. She knew also that she was sorry not to be starting upon the cruise at once, at once, instead of being forced to wait

If only she could count the days, it wouldn't be so bad. And there were other reasons not connected with Sheridan, why she longed to get away. She was afraid of her father, even after Julia had motored to the Blue Moon, explained as much as she thought worth while, and apparently settled everything.

Besides, she hated the order to "hide" from Manoel. She didn't dislike the little white kitchen, but it shamed her to be hustled into it whenever the doorbell sounded.

Julia did not tell Terry that the wedding plans were changed because of her, and that the marriage was being hurried on because of the new plan. The girl heard only the date and that it would be soon, as Manoel had decided that the parting would be too hard.

The hidden one couldn't, of course, appear at the wedding, which was to take place in the presence of only two witnesses.

The question was, how to dispose of the girl with some trustworthy person who would guard her till the last minute, sending her safely on board Sheridan's yacht "Silverwood" at the right time?

After two or three days of secret worry, Julia confided in Emmeline—not for the first time. It seemed that there was a boarding-house in Jersey City, where Emmeline's widowed sister was cook-housekeeper. The place was 'deadly respectable,' given up almost exclusively to old ladies. Terry could stay there till after the wedding.

As soon as the newly married couple had gone, Emmeline would take the girl back to Julia's apartment. When "Silverwood" had sailed, the flat was to be let furnished, for a year, when possibly Manoel might bring his wife to New York for a visit.

Anything was better than hiding from Manoel, or going back to the Blue Moon Julia engaged the best room in the boarding-house for her little sister, and all the old ladies were kind.

Terry's only instructions were, "not to tell anyone anything," and they were difficult to obey. The kind old ladies asked so many kind questions But

## HELP WANTED--Female

WANTED—CAPABLE MAID OR WOman for housework. Apply Wallace's Point. 6d-3343.

WANTED—YOUNG GIRL TO HELP with housework, mornings. Apply 331 Reid street. 3d-49-3633.

## LOST

LOST—A PAIR OF GLASSES. REward at Examiner. 3d-48-3618.

LOST— THURSDAY NIGHT, AN opal ring, south of Charlotte street. Reward. 303 Stewart street. 3d-48-3617.

LOST — WILL THE PARTY WHO picked up the umbrella in Turnbull's Saturday afternoon, return same to Turnbull's or Examiner and save further trouble. 1d-48-3650.

LOST OR STRAYED FROM THE Rifle Range, Otonabee, 1 large red and white cow. Any person giving information as to the location of said animal will be rewarded by J. T. O'Connell. 3d-48-3605.

LOST— ON THURSDAY EVENING, on the street, a sum of money, $7, containing two bills. 'Phone 1544W. Reward. 3d-48-3604.

LOST— ON SATURDAY MORNING, between St. Paul's shed and Examiner, by way of Brock, brown leather handbag. Finder please leave at Examiner. Reward. 3d-49-3639.

LOST—ON WATER STREET, BROWN leather purse containing sum of money and other articles. Reward if left at Examiner. 3d-49-3424.

## BOARDERS WANTED

BOARDERS WANTED — PRIVATE home. Central. Terms moderate. Would take Normal students. Apply 183 Dublin street. 6d-50-3583.

WANTED—TWO BOARDERS WANTed. Apply 558 Chamberlain. 6d-52-3624.

## SITUATIONS WANTED

SITUATION WANTED—AN EXPERIenced clerk for grocery store, desires position. Apply 194 Reid street, Peterborough. 2d-48-3634.

## AGENTS WANTED

AGENTS—MEN OR WOMEN., SELL knitting yarn. The article that is in most demand to-day. Thousands of pounds of yarn will be sold between now and Xmas. Get your share of the business. We supply sample cards showing 8 samples of the best two and four ply knitting yarn on the market. This yarn is suitable for both hand and machine knitting. We supply your customers free with printed instructions for knitting popular, up-to-date garments and allow you large profits on your sales. Write to-day for sample card and also particulars of our special yarns at 85c. per pound. Donalda Mfg. Co., Dept. 115, Toronto. dtf.

EARN EXTRA MONEY THIS XMAS taking orders for our high grade, moderate priced, Personal Greeting Xmas Cards. You can make $5 up each evening. Beautifully illustrated sample book supplied. Full time agents make $50 per week up. Write Manufacturers, 122 Richmond West, Toronto. 12d-51-3338.

the girl had a developing sense of humor (few women develop it till they've passed twenty) and the game of bluff was rather fun. It kept her impatience from reaching the boiling point.

Back in the apartment, life was still very complicated. Because of her likeness to Julia, and the coming trip with Sheridan, the girl's very existence was wrapped in mystery. Nobody had been told of the marriage. The news wasn't supposed to leak out, until after the cruise was over.

Then, if Miss Divine had to be called as a witness in the divorce case people must think what they liked. Anyhow, Manoel would have no cause to be jealous of his wife: Julia would have secured her millionaire.

Fortunately, the weather remained hot. New York was "empty." The few callers at the flat were told that "Miss Divine was in the country." Terry's exercise had to be taken early in the morning, or after dark, when Emmeline would sometimes chaperon her for a walk, or a drive in a taxi.

Daytime hours were wiled away by the fitting on of dresses, which Julia had left to be altered for "the kd." Emmeline was wonderful at this work, and had no jealousy of her charge, for "Madam" had been more than generous with her.

She would gladly have joined the yachting party as "Miss Divine's maid," but this proposal from Julia to Hartley Phillips was promptly vetoed by Sheridan.

An elderly woman, an old family servant, who always travelled on the yacht, would wait on Miss Divine. Sheridan preferred that his "guest" should bring no stranger on board. Julia would have fought for her rights, had they been menaced; but as it was only a question of little Terry, who had never had a maid, Sheridan was allowed to have his way.

The girl's longing to escape, her high-keyed exaltation, did not prevent her from thrilling a little now and then, over the wonderful things that were to be hers.

(To Be Continued)

## RUHR CRIPPLES BELGIAN TRADE.

### Occupation in Several Ways Proves to Be a Blow to Business Progress.

BRUSSELS, Aug. 27.—Although it covers little space on the map geographically and politically, Belgium is a great nation industrially. Its trade competes with that of the United States, Great Britain and Germany in all markets. In 1922 Belgian foreign commerce amounted to more than $1,200,000,000. Exports to France totaled $150,000,000 and imports from France over $400,000,000, while exports to Great Britain were $69,000,000 and to Germany about the same amount. Before the war Belgium exported 80 per cent of its industrial production and by virtue of this was able to support a surplus population of 2,000,000 and a total of 7,000,000 which made her the most densely inhabited country in Europe. Exports were and are, therefore, a matter of vital importance to Belgian prosperity.

Since the war, Belgium has had a hard time keeping up its commerce, partly on account of competition from Germany. In 1922 the Belgian trade showed an unfavorable balance of nearly $260,000,000. There is reason to believe that it will be still larger this year. Moreover, compensation items like transit trade and income from foreign bonds, which used to do much to make up for excess imports, have decreased alarmingly.

**Germany Big Factor**

Belgian industry is dependent for one-third of its coke consumption on Germany (the Ruhr), Belgian cotton exports usually find a profitable market in Germany. Belgium's port, Antwerp, has grown to be the fourth largest trading haven in Europe through its geographical situation as outlet for a big German hinterland. The value of the transit trade passing through Antwerp from the Rhineland and the Ruhr is estimated at $2,000,000,000 a year, with $20,000,000 profit accruing to Belgian railways and Belgian storage.... plants as transit charges. All these statistics apply to postwar rather than to prewar conditions. They make Germany a factor of immense importance in the business of Belgium.

Rhur occupation at first gave a spurt and then caused a slump to Belgium industry, in much the same way as it did to Czechoslovakian, Austrian and other industries in central Europe. The spurt was occasioned by the removal of German competition in foreign markets, the slump by scarcity of coke and the rapid rise in the cost of production. For a while during March and April Belgian metallurgy was in a bad way through lack of fuel supplies. Luxemburgh's industry, which is tied up with that of Belgium, was hit even harder, so hard that disastrous consequences threatened to ensue. Over half of the blast furnaces in the grand duchy had to close down completely. Since about the middle of May conditions have improved. French and Belgian economists say there are enough stocks of coke on hand to last until December. German contradictions to the contrary notwithstanding. Moreover extensive new mines yielding coal capable of producing coke have been discovered in the southeastern part of Belgium.

**Transit Trade Ceases**

Besides industry, another branch of Belgian activity has suffered severely from Rhur operations—namely commerce passing through the port of Antwerp. German transit trade has ceased entirely wile exports to the Rhineland have diminished greatly. German shipping firms in the Scheldt have cut down operations radically. If disorganization and chaos go on increasing in western Germany, Antwerp will be the first to suffer from it.

It is said that the financial and commercial interests of Belgium were not consulted about the occupation of the Rhur. It is certain that Flemish traders and bankers in Antwerp look upon the adventure differently from the Walloon politicians in Brussels. I have heard French speaking bankers condemn the occupation as harmful to the Belgian nation and justifiable only on the assumption that Belgium would have been cut off from Rhur coke supplies by France if she had refused to join in military operations, as assumption which seems far-fetched.

## HELP WANTED—Male

FIREMEN, BRAKEMEN, BEGINners $150-$250 (which position?). Railway Box 3224. 12d-4-6-7-11-13-14-18-20-21-25-27-28.

SALESMAN WANTED FOR ROUTE in country, able to drive truck. Apply Ocean Blend Tea Co., 420 Water street. 3d-50-3651.

WANTED—YOUNG MAN WITH CAR, to cover towns and villages around Peterborough. Splendid proposition. Apply Box 3440. 2d-49-3440.

WANTED— OFFICE BOY AT DE Laval. Apply by letter only. 3d-48-3418.

MARE MONEY AT HOME—$15 TO $60 paid weekly for your spare time writing showcards for us. No canvassing. We instruct and supply you with work. West-Angus Showcard Service, 29 Colborne Bldg., Toronto.

## BOARDERS WANTED

ROOM AND BOARD — SUITABLE for one or two persons. 'Phone 1871J. 3d-50-3655.

### FAVORED FABRICS

Juina, marvella, gerona and other deep piled fabrics continue to be most used for day wraps. Black leads, followed closely by shades of brown and gray.

### CHINESE INFLUENCE

The Chinese influence is apparent in nearly all French designs for fall Black coats, embroidered in Chinese designs and with Chinese colorings are being shown in Paris.

## RAILWAY TIME TABLES

### CANADIAN NATIONAL RYS.

**All Trains Daily Except Sunday.**

**Corrected to date.)**

No. 91—7.10 a.m., Lindsay-Toronto.
No. 96—8.10 a.m., for Port Hope and Toronto.
No. 93—8.23 a.m., for Lindsay, Blackwater, Junction, Orillia, Midland, North Bay and Toronto.
No. 98—8.25 a.m., for Hastings, Campbellford, Belleville and points on the main line east.
No. 369—8.30 a.m., for Lakefield.
No. 92—12.02 a.m., for Lindsay, Port Hope, Toronto, Buffalo, making connections with the International Limited for London, Detroit, Chicago and Ottawa.
No. 100—12.15 p.m., for Hastings, Campbellford, Belleville and Ottawa.
No. 371—12.25 p.m., for Lakefield.
No. 95—5.34 p.m., for Lindsay, Orillia, Midland, North Bay and Toronto.
No. 372—5.40 p.m., for Lakefield.
No. 99—8.15 p.m., for Lindsay.
No. 94—9.10 p.m., for Port Hope, Montreal and Boston. Carries sleeper for Montreal.

### CANADIAN PACIFIC RAILWAY.

**(Corrected to Date.)**

GOING EAST—
11.59 a.m.—Norwood, Havelock, Bonarlaw, Tweed, Perth, Smith's Falls, Kingston, Ottawa, Montreal and intermediate points daily. On Sunday this trains proceed east only as far as Havelock.
9.20 p.m.—Indian River, Norwood, Havelock and Tweed. Daily except Sunday.
12.03 a.m.—Havelock, Tweed, Kingston, Perth, Smith's Falls, Montreal, St. John, Boston and New York. Daily except Saturday.
1.00 a.m.—Havelock, Tweed, Kingston, Perth, Smith's Falls, Ottawa.

GOING WEST—
1.21 a.m.—Myrtle, Toronto, Guelph, Goderich Hamilton, Galt, Woodstock, St. Thomas, London, Chatham, Detroit, Chicago and New York. Daily.
4.58 a.m.—Toronto (Yonge Street), Hamilton, Owen Sound, Teeswater and intermediate points. Daily except Sunday.
7.35 a.m.—Toronto, Hamilton, Brantford, Buffalo, Rochester, Boston, New York, Galt, Woodstock, London, Chatham, Detroit and intermediate points between Peterboro and Toronto Daily except Sunday.
9.35 a.m.—Bethany, Lindsay, Orillia, Port McNicol and intermediate points. Daily except Sunday.
3.50 p.m.—Toronto, Hamilton, Brantford, Buffalo, New York, Galt Woodstock, London, Windsor, Detroit, Chicago and intermediate points between Peterboro and Toronto. Daily.
6.50 p.m.—Lindsay, Toronto and intermediate points. Daily except Sunday.

### Efficient Housekeeping

The modern idea of efficiency extends into the household as well as into every branch of business. Most housewives pride themselves upon the fact that their homes are conducted in an efficient, business-like manner.

Every housewife knows, too, that the business of running a house, providing for the wants and needs of the different members of the family and meeting the almost daily emergencies is second to none.

The Want Ads. in the Examiner are a great boon to the efficient housewife. In securing helpers, in purchasing various articles of household equipment, disposing of discarded furniture, in fact in countless ways, the Want Ads. are the housewife's most valuable assistant.

### HUDSON PRINTS IN LONDON

LONDON, Aug. 24 — (Associated Press).—A valuable portfolio of "Hudson River Aquatints" has been recently uncarthed and sold at auction in this city. The portfolio was published in New York about 100 years ago and contains 20 fine colored engravings of the Hudson River. It brought 135 pounds sterling.

**FOR RENT—**

A large Ground Floor Office, or Stationery Store, can be rented in whole or in part.

**FOR SALE—**

200 acres of land, 140 acres working land, balance pasture and wood, in Cavan, 3-4 of a mile from station, splendid building consisting of brick house, three piece bath, bank barn, 42 x 100 feet; can be purchased at a reasonable price, and on easy terms. Owner would sell stock, also crop.

100 acres of good land, 60 acres working land; balance pasture and wook, well fenced; first class buildings, such as new brick house with furnace, barn 30 x 100 feet; other buildings: convenient to station, church and school; owner would exchange for a property in Peterboro. Price ..... $7000

For inspection and further particulars of the above properties apply

**J. T. O'Connell & Co.**

136 HUNTER ST. W., CITY
Phones—Office 376, Residence 1359


**FOR SALE**

Brick House, 7 Rooms, lights and water, central ..... $2,400
Frame House, 2-piece bath, lights and gas ..... $2,100
Brick House, 7 Rooms, 3-piece bath, furnace ..... $3,800
Brick House, 7 Rooms, 3-piece bath, furnace, fireplace, laundry tubs, garage ..... $5,800
6 Acres, close in, Frame House and Barn, newly shingled and painted ..... $2,000
100 Acres, Brick House, Barn, stone foundation; 90 Acres working, balance hardwood bush; good spring; clay loam; good wheat farm ..... $8,000

**M. STOREY**

190 Charlotte street. Phone 1623J

Telephone 790 When You Want Your
PIANO OR ORGAN TUNED
Player Pianos A Specialty.
All Work Guaranteed.
W. H. CUNNINGHAM
360 Weller Street.

**COAL! COAL!!**

We are taking orders now for our famous LARGE PEA COAL. If you wish to secure any, order at once, as we have only a limited quantity in stock.
Apartment to Let.
A. LOW & CO., 264 Simcoe St.
'Phone 697. N. and Hol. 1027

**EDWIN ELCOME**

TAXIDERMIST
692 Harvey St. Peterborough, Ont.

No Birds or Animals Accepted for Mounting until 30th of October.

ONLY MASKINONGE, BASS AND TROUT MOUNTED.

CHINA PAINTING
Mrs. Langley McCarthy Teaches Biscoffs' New and Beautiful Work in CHINA PAINTING

Advertise in the Examiner

**DAVIS-THOMPSON COMPANY, LIMITED**
*Insurance and General Agency*
433 EORGE ST. PHONE 40

**4%** INTEREST, Compounded Half-Yearly, Paid on Deposits.

One Dollar opens an Account. Special facilities afforded Depositors for the convenient transaction of their business, and accounts are subject to cheque withdrawal.

For sums of $100 and upwards this Company's Debentures are issued in terms of one to five years.
Bearing INTEREST Half-Yearly at - - - **5%**

**TORONTO SAVINGS & LOAN & CO.**
435-437 George Street
PETERBOROUGH

MAIL EDITION

# The Evening Examiner

THE Condensed Advertising in the Examiner is getting excellent results for those using these columns. For Sale, To Let, Lost, Wanted, etc. Try it.

PRICE THREE CENTS — PETERBOROUGH, MONDAY, AUGUST 27, 1923 — PRICE THREE CENTS

## POINCARE DECLARES THAT GERMANY MUST MAKE GREAT EFFORT

**Premier Served Notice That Germany Must Duplicate the Efforts Made By France in 1871.**

**NO REDUCTION.**

CHASSY - BEAUPRE, France, Aug. 27.—(Canadian Press.)— Premier Poincare in an address here yesterday served notice on Germany that she must make an heroic effort to pay reparations, just as France did in 1871. The address was delivered at the dedication of a monument to war dead. In it the premier told Germany not to look for any reduction in her reparations debt.

"What we did fifty-three years ago," said M. Poincare, "they can try to do now. If they do not try to do it they will compel us to enforce against them the menace they made then 'pay us or we remain'."

France, continued M. Poincare, had to pay five billion francs, which was an enormous sum then, but the people offered 43 billions. He told how the country had raised other billions to pay the expenses of the war simply by getting to work. He added that the French payments could be proved, while as for the German chancellor Stresemann's assertion regarding Germany's payments, he declared, "it is vain to pretend that Germany already has paid forty-three billion gold marks, or even twenty-five billion, as was said by an economic institution of Washington, which it has been impossible for me to identify and which is not listed in the congressional directory or the official year book of the federal capital."

## WEDNESDAY IS DOLLAR DAY

**Extra Values — Can You Count a Sealer of Beans Correctly?**

Dollar Day will be with us on Wednesday.

If you are good at counting beans you have an opportunity of winning some good prize in the Examiner contest. On exhibition in the Peterborough bookstore window is a quart sealer filled with ordinary white beans purchased from Roland Denne, and for each dollar paid into the Examiner office for a subscription on an account you will receive an estimating blank on which to estimate the number of beans in the quart sealer. With each estimate on the sealer you also receive an estimate in connection with the Merchants' Treasury Box prize, the first prize of which is $50.00, and all the stores participating in Dollar Day estimates for every dollar purchased. Big values will be given this year by the merchants and there are going to be some extremely lucky people getting the prizes that have been offered.

### One Killed, Two Hurt, When Auto Took Fire.

LEAMINGTON, Aug. 27.—(Canadian Press.)—When the driver released the wheel to beat out flames which had suddenly made an appearance, a touring car containing four men, crashed into the ditch and overturned on Saturday afternoon. W. Scratch, owner of the car, was almost instantly killed, while Lance Mallott and Gordon Hartford were seriously injured. Russell Wiggle, who was driving the car, escaped with bruises.

**R. C. HEARD**

DEALER IN AGRICULTURAL IMPLEMENTS AND REAL ESTATE

Fleury & Wilkinson's Ploughs, Deer's Spreaders and Cultivators; Also Engines and Threshing Machines

REAL ESTATE—FOR SALE

100 Acres, in Otonabee, for sale cheap, if sold at once.
50-Acre Farm, in Otonabee.
50-Acre Farm, in Smith.
100-Acre Farm, in Smith, first class.
200-Acre Farm, in Cavan.
300-Acre Farm, in Cavan.
One Large Dwelling House, in Peterborough, at very moderate price.

—Apply—

379 WATER ST. Phone 1329

**STOCKS AND BONDS**

... great boom in the mining industry. I have had many years experience in practical mining, both in Cobalt and Porcupine, and have a wide connection there. I am therefore in a position to get early and reliable information in both camps. I have made a profit for every one of my clients up to date, and shall be pleased to advise any one interested. There will be a strong market this summer and now is the time to get in.

Accounts carried on reasonable margins

C. H. REID

Room 111 Barrie Bldg.

### CUBANS IN CANADA FEEL COLD SPELL.

**Crew of Cruiser Look Past Cheering Crowds to Warm Underwear Store.**

TORONTO, Aug. 27.—(Canadian Press.)—To the crew of the Cuban cruiser Canada is almost a region of the Arctic. Shivering in their light cotton uniforms, with lips actually blue from the cold, the Cuban sailors had only one request to make upon their arrival in Toronto. No cheering thousands, no official welcome, no new impressions of a strange land occupied first place in the minds of the mariners from the sunny southland. More prosaic thoughts, more mundane desires, came first from their lips. What they wanted above all else was, underwear. Within a few hours 90 suits, purchased hastily by Exhibition authorities, were sent aboard and soon both hearts and bodies of the visitors were warmed up by practical hospitality. Yesterday, even with the decks warmed by a bright sunshine, the crew still wore their new garments. To them, Canada is still below zero.

## CROP BLIGHTED IN SHORT WEEK

**Western Crop Which Promised Record Yield Reduced to Average By Rust.**

TORONTO, Aug. 27.—(Canadian Press.)—In one short week the heat followed by an invasion of rust from the United States, has turned a record crop in the west into an average one, according to a correspondent at Winnipeg. Six weeks ago, he says, there was every prospect that the wheat crop in Manitoba would equal or exceed the record yield of 1915, when an average of nearly 29 bushels to the acre was secured. Today, with cutting general in the south, reports indicate a yield of barely 16 bushels or about equal to the average of the past ten years. The weather during the early part of the growing season was perfect in most places. There was sufficient rain and no frost of any account. Seeding was a little late, but favorable weather quickly brought along the crop. Then came the week of July 22 and the trouble commenced. The mercury rose above the average height and stayed there for a week. The lasting heat brought along the rust. The latter, like all fungous diseases, thrives best during murky weather and the hot spell following plenty of rain, created ideal conditions for the development of one of the west's greatest scourages.

### Dempsey Worked Out Before a Large Crowd.

SARATOGA SPRINGS, N. Y., Aug. 27.—(Canadian Press)—Working out before a crowd of more than 2,000 spectators, Jack Dempsey went through an equivalent to ten rounds at his Saratoga Lake camp yesterday.

The cold from which the heavyweight champion is suffering was reflected in his work. He complained of stiff muscles.

George Godfrey, the 225-pound negro continually stuck a snaky left hand into Dempsey's face during their two rounds to keep the champion off balance, so he could not whip over a crushing right or left hook. Dempsey, however, managed to connect solidly a half dozen times on the negro's chin, rocking him to his heels.

Jack Burke tried to keep Jack at a safe distance with left jabs. Dempsey shook him up with rights to the head, but tried more frequently to land left hooks to the jaw and body.

Jack Bernstein, world's junior lightweight champion, boxed the final two rounds with Dempsey to develop the champion's speed.

**CUPBOARD CURTAIN.**

A roller window shade makes a good curtain for a cupboard or set of shelves that cannot accommodate a regular door.

*End Corns*

The simplest way to end a corn is Blue-jay. Stops the pain instantly. Then the corn loosens and comes out. Made in clear liquid and in thin plasters. The action is the same.

At your druggist

**Blue-jay**

## DEMANDS FOR A REFERENDUM IN SASKATCHEWAN

**The Prohibition Forces Counter With Statement Showing Decrease in Crime Since Liquor Stores Were Closed.**

**URGE IMPROVEMENT.**

SASKATOON, Sask., August 27 Canadian Press). — With demands being made in some quarters for a liquor referendum in Saskatchewan at an early date, the Prohibition Committee of the Social Service Council on Saturday issued a manifesto declaring that, as compared to the period when Government liquor stores were operated in this Province, general crime had been reduced to approximately one-half, drunkenness to one-fifth, and vagrancy to one-ninth.

The manifesto urges more vigorous enforcement of the Saskatchewan Temperance Act, the use of all Dominion, Provincial, and municipal police units in prosecution of Inland Revenue Act offenders, and more vigorous action on the part of Federal Government officials in eradicating illicit liquor manufacture in the Province.

The committee objects to a referendum at this time declaring that the present law should be allowed to operate for a minimum period of three years from the date the liquor export warehouses were closed, 15th December last.

The normal operation of the Prohibition laws here, the manifesto adds, has been impeded by conditions that have passed or are passing.

### *Mrs. Helen Stokes Last Demand.*

CHICAGO, Aug. 27.—Demanding that her name be cleared by the "last of my defamers," Mrs. Helen Elwood Stokes has brought suit for $1,000,000 damages against her stepson, William Earl Dodge Stokes, Jr., son of W. E. D. Stokes of New York. The praecine in the suit was filed in the Superior Court by Mrs. Stoke's attorney, Charles M. Erbstein.

Young Stokes, called "Weddie" by his father, was named as one of the several correspondents in Stokes's New York suit to divorce Mrs. Stokes. For over a year he has lived in Chicago. He was graduated from the University of Chicago last June, and is now associated with the law firm of Fisher, Boyden, Kales & Bell here.

Mr. Erbstein refused to make any statement with regard to the case. Asked whether the suit was not for slander and libel, he said:

"I have nothing to say."

Mrs. Stokes was more communicative. She arrivee in Chicago several days ago with her mother, Mrs. Arthur Scott Miller of Denver, and has been living at a hotel. In an earnest manner she gave her reasons for bringing the million-dollar suit.

"Certain accusations were made against me by young Mr. Stokes," she said. "They are baseless, profoundly untrue, and both my husband and his son are best aware of the fact. Since my arrival here I have communicated with the young man, and I have given him full opportunity to confess that his statements against me were not true.

"I am able to prove, in this suit brought by Mr. Erbstein, that Stokes Jr. was substantially paid for his part." Mrs. Stokes continued, as her mother nodded assent.

"I don't know what are the plans of Samuel Untermyer, my New York attorney," said Mrs. Stokes, "but I do know that every person involved in the conspiracy of defame me will be prosecuted.

"I have relentlessly traced every person who had anything to do with the baseless accusations made against me, and I am now after the last one of them. Mr. Untermyer proved during the trial of the divorce suit that the witnesses who testified against me were bought and paid for. Some of them have made confessions to the District Attorney in New York.

"I had no desire to disgrace Stokes Jr., and for that reason I gave him the opportunity of publicly repudiating his misstatements.

"I am tired of courts, of this bitter struggle with my husband and his friends."

The Stokes divorce litigation will be brought to another hearing in the Fall, it is said. Mrs. Stokes first brought suit for the separate maintenance, charging her husband with extreme and repeated cruelty. He filed a cross-suit for divorce, which, after a hearing, was denied. Mrs. Stokes's maintenance suit was upheld, but the decree was later reversed, and the case was sent back for a rehearing.

**POST'S BED BUG POISON**

Post's Bed Bug Poison is composed of carbolic acid, Methyl Hydrate and Corrosive sublimate. When this preparation is used according to directions, it is sure death to bed bugs, cockroaches and insects of all descriptions. Two or three applications are all that is necessary, but as it is very poisonous this preparation should be kept out of the reach of children.

Sold at Lynch's Drug Store, 168 Hunter Street. m-th-2264

**STAINED SILVER.**

Silver knives or forks, stained with egg or vegetables, are easily cleaned by wetting in water, dipping in fine salt, and rubbing with a wet cloth.

### *Big Wheat Yield Near Lethbridge*

LETHBRIDGE, Alta., August 27 (Canadian Press). — A field of spring wheat on dry land on the farm of John Green, near Taber, threshed on Friday last, yielded 30 bushels to the acre, and graded No. 1.

This is an average crop for that district this year.

## CAPT. NOICE HAD TROUBLE WITH ESKIMO STRIKE

**Families Intended For Settlement of Wrangell Island Deserted at Nome**

**HANSEN RESIGNED.**

NOME, Alaska, August 27 (Canadian Press). — A "strike" of natives at Ketzbur, Alaska, has interfered with plans of the Noice Expedition to Wrangel Island to secure a number of Eskimo families to colonise the Island, according to information received here on Saturday.

Several families deserted the exploration ship Donaldson after they had signed on at Ketzbur, and when the vessel sailed on 6th August, only one family remained on board.

Captain Louis Hansen, master of the Donaldson, also resigned from the expedition as the result of differences with Captain Noice, its director, according to the Ketzbur advices.

The Noice Expedition left Nome on the night of 3rd August to go to the relief of Allen Crawford, of Toronto, and other members of the Stefansson Expedition to Wrangel Island of 1920, believed to have been marooned on the Island for the last two years.

The Donaldson arrived at Ketzbur on 5th August, leaving the next night and was reported o Point Hope, four hundred miles north of Nome, and within stiking distance of Wrangel Island on 9th August.

Wrangel Island is approximately 150 miles north of North Cape, Siberia, in the Arctic Ocean, and is claimed by Russia.

Allan Crawford, however, raised the British flag on the Island in 1920, claiming the territory for Great Britain.

## MACHINE GUNS OPENED BATTLE IN IRISH POLLS

**Government Party is Confident While Republicans Rely on New Voters —Workers Lose Day's Pay.**

**MOLEST CANDIDATES**

DUBLIN, Aug. 27. — (Canadian Press).—A lively outbreak of rifle and machine gun fire occurred in Dublin early to-day. The shooting was not explained. Balloting in Dail Eireann proceeded quietly during the forenoon with national troops patrolling the streets.

A motor car carrying Finian Lynch, Minister of Fisheries, who is the government candidate in County Kerry, was attacked by a hostile crowd while passing through Lixnaw yesterday. Shots were fired and one young man was seriously injured

Voting opened at nine o'clock this morning with an electorate of more than one and three quarter million eligible to cast ballots. Almost half a million of this number are new voters. The day is a public holiday and workers are complaining that they are forced to lose a day's pay through the proclamation.

The law provides new and drastic penalties for interference with voting and no intimidation at polls is expected. The Dublin sheriff does not expect to be able to announce any result before Tuesday evening and it is expected that it will be Thursday before complete returns can be announced.

Supporters of the government party have daily increased in confidence and it is now believed that this group will constitute the largest bloc in the new house. The Republicans rely on the new voters to improve the showing made by them in the last election, when they took 36 seats.

The campaign was brought to a close yesterday amid a great outburst of oratory all over the country. The final pronouncement of the Republicans, issued as a manifesto, bore the name of De Valera, but it is strongly expected as being the work of Mrs. Erskine Childers.

### *A Thought*

**Justice and judgment are the habitation of thy throne; mercy and truth shall go before thy face.—Ps. 89:14.**

A good man doubles the length of his existence; to have lived so as to look back with pleasure on our past existence is to live twice.—Martial.

## SEEKING HOMES FOR SETTLERS IN THE NORTHWEST

**Professor Robert Wallace Would Settle Scotch Immigrants in Wooded Sections Rather Than on the Prairie.**

**GREAT FUTURE.**

OTTAWA, August 27 (Canadian Press). — With a view of investigating the wooded sections of Canada as places for immigrants from Scotland to settle in as against the Prairies, Professor Robert Wallace is in Canada on his tenth trip, arriving in Ottawa on Saturday.

Officially, Professor Wallace has been sent out by the Scottish Board of Agriculture and a combination of Scottish dairy societies to represent them at the coming National Dairy Congress which is to meet in Washington on 2nd October.

In the meantime the Professor is touring Canada.

Professor Wallace is one of the foremost agricultural authorities, and authors, in the British Isles.

Professor Wallace is of the opinion that Canada is the logical centre for English-speaking people. He is also of the opinion that one of Canada's greatest developments in the future will be the settling of the vast areas of fine land in the northern and comparatively unexplored sections of the country.

He is of the opinion that Canada has vast stores of both coal and oil.

"The Peace River country," he also claimed, "is one of the finest grain growing countries in the world, and in due time this will be well proven."

**BLACK FASHIONABLE.**

In Paris black is said to be the predominating color, with much navy blue also in evidence. Only in evening frocks is there a colorful display.

## GOVERNMENT OUTLOOK IS BRIGHT IN TODAY'S ELECTIONS IN IRELAND

**President Cosgrave and His Minister Have Made An Intensive Campaign and Are Expected to Win.**

**PRESS SUPPORT.**

DUBLIN, August 27 (Canadian Press). — On the eve of to-day's polling uncertainty as to the result of the Irish Free State election continues, but it is agreed in Governmental circles that within the past week the prospects of the Government party have grown brighter.

This belief is due to the intensive campaign made by the Ministers, who personally have addressed numerous meetings, and partly to the effect of the celebrations of the anniversary of the death of Arthur Griffiths and Michael Collins.

President Cosgrave has covered more ground and addressed more meetings during the past week, than any previous leader ever did. While he is confident of retaining office, his repeated appeals for a majority outnumbering that of all the other parties, tends to show his unwillingness to govern by a coalition if he can help it.

The farmers are expected to return the next strongest party, while the split in the Labour Party probably will prevent much of an increase in the existing labour representation.

The Independents and business candidates hope to return at least 20 representatives

**Ministers Safe.**

The seats of the individual Ministers are all considered safe. There have been numerous appeals to the electors to give them first preference in the voting so that their names may head the first polls and give them the quota for securing election before the remaining votes are proportionately distributed.

The Republicans who started their campaign merely to make a demonstration, now say that they can return more than half of the House of 153 members.

**Support from Unionists.**

It is true that nearly all the old Unionists have announced their intention to keep President Cosgrave in office; but there still are some Unionist "die-hards" who will abstain from voting. They object to the oath of members of the Dail as implying an oath of loyalty to the Free State, holding this would bar them from advocating a return of British power.

It is conceded that Eamonn De Valera will be elected in County Clare and Mrs. Cathal Bruga, Mrs. Charles Burgess, widow of the noted Sinn Feiner who died of wounds received in the July, 1922, fighting in Dublin, in Waterford.

There is a keen fight in Mayo between Labour Minister McGrath and I. J. Rutledge, who is now acting as a De Valera deputy in the Dail. Mr. McGrath has been well received in the constituency, to which he is a stranger. He has been assisted by Judge Daniel F. Cohalan of New York.

### MYSTERIOUS SHOT TOOK WOMAN'S LIFE.

**Motoring Along Road, Woman Slipped From Seat — Dead. Bullet Entered Head.**

SOMMERVILLE, N.J., Aug. 27.—(Canadian Press.)—Bowling merrily along a road in the outskirts of Bound-Brook, a few miles from here, watching for a place to picnic yesterday, Mrs. Mary Gahlen, without a cry, slipped from the seat of her husband's automobile to the floor of the car and died. A tiny hole inside of her head showed where a small calibre bullet had entered. When it came no one in the party could tell and after investigation, it remains a mystery to the county police.

## SIX LIVES LOST A CHILD DYING CROSSING TOLL

**No Witnesses to Tragedy When Flyer Hit Automobile at Level Crossing Near Binghamton.**

**CAR DEMOLISHED.**

BINGHAMPTON, N.Y., Aug. 27. —(Canadian Press.)—Six dead and a seventh dying, was the toll taken when an Erie train struck an automobile at Gray's Crossing early yesterday.

All of the dead were killed instantly. The seventh victim, a child six years old, was taken from the pilot of the engine a quarter of a mile from the scene of the crash and rushed to a hospital with little chance for life.

There were no witnesses to the accident, which took place in a dense fog. The car was en route to Endicott, home of four of the victims.

The train, Erie No. 6, the Cleveland-New York flier, was travelling at a sixty-mile clip when it struck the car. The machine was completely demolished and had to be pried from the tender of the locomotive when it was brought to a stop. The mangled forms of four of the victims were taken from the wreckage of the car and the bodies of two others were found 200 feet from the crossing.

### French Aviator Set New Glider Records.

VAUVILLE, France, Aug. 27.—(Canadian Press.)—The French aviator, Maneyrol, Saturday night established two glider records. He covered twelve and one half miles on a Peyret motor-aviette, which had a record minimum consumption of .675 cubic centimetres of petrol, and then rose to an altitude of 12,450 feet in 54 minutes, beating Drouhin's altitude record of 3,500 feet.

*Weston's*

*English Quality Biscuits*

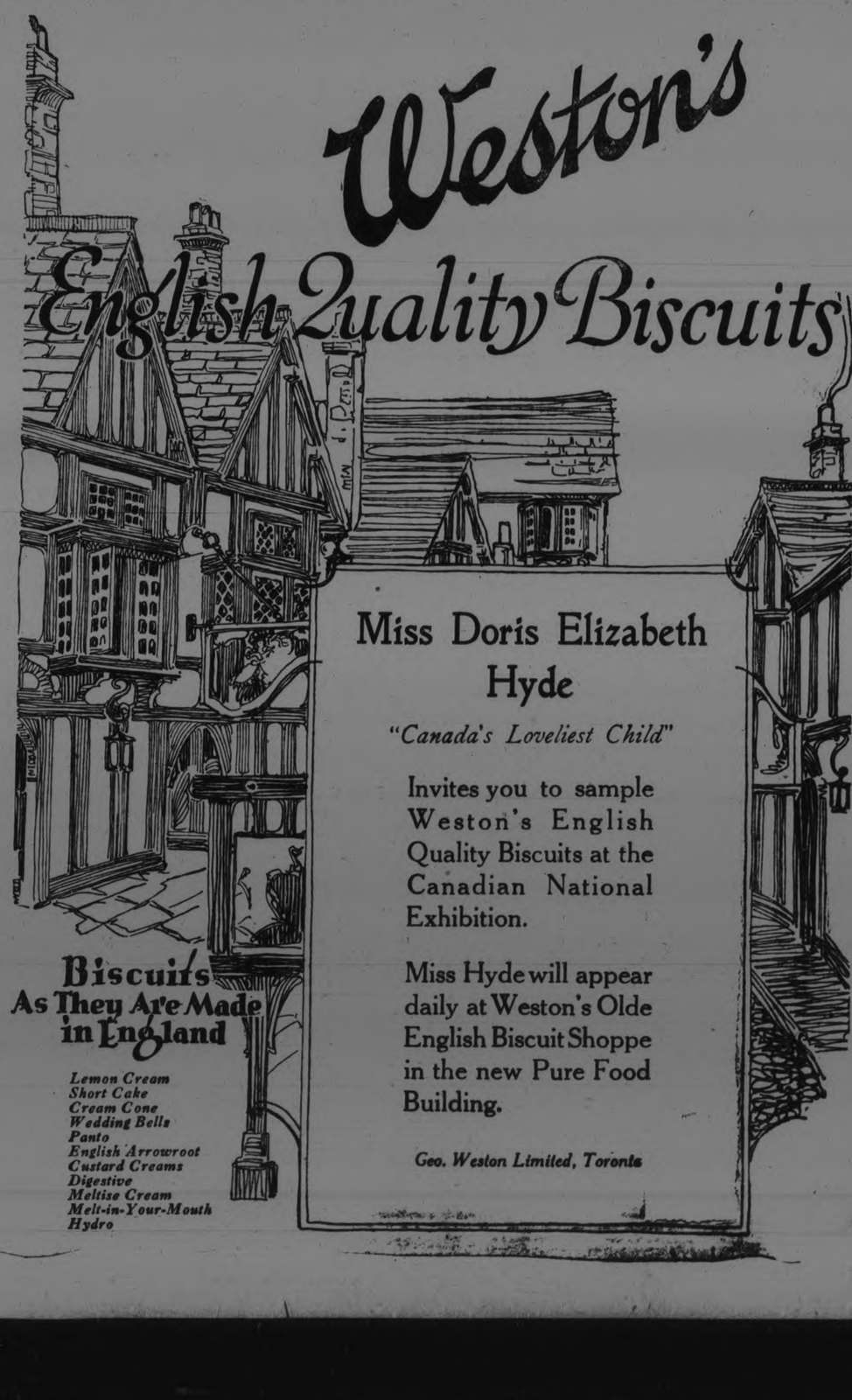

**Biscuits As They Are Made in England**

*Lemon Cream*
*Short Cake*
*Cream Cone*
*Wedding Bells*
*Panto*
*English Arrowroot*
*Custard Creams*
*Digestive*
*Meltise Cream*
*Melt-in-Your-Mouth*
*Hydro*

Miss Doris Elizabeth Hyde

*"Canada's Loveliest Child"*

Invites you to sample Weston's English Quality Biscuits at the Canadian National Exhibition.

Miss Hyde will appear daily at Weston's Olde English Biscuit Shoppe in the new Pure Food Building.

*Geo. Weston Limited, Toronto*

# The Evening Examiner

PHONES—Editorial 1601. Business Office, 1600. Private Branch Exchange to all Departments.

The Examiner is a member of the Audit Bureau of Circulation.

The Daily Examiner, published every lawful evening. The Peterborough Examiner, Limited. Office, 419 George Street.

The Weekly Examiner, published Thursday morning. $1.00 per year, delivered in city; out of town subscribers, by mail, $1.80 per year; that of The Weekly Examiner is $1.50.

U. S. REPRESENTATIVES.

Special U. S. Representatives—W. H. Stockwell, 629 People's Gas Building, Chicago, Ill.

New York—Chas. F. Miller, 225 Fifth Avenue.

Advertising Rates on application.

R. M. GLOVER, Managing Director.


MONDAY, AUGUST 27, 1923.

## HELP FOR THE FARMS.

Out of the series of conferences that are being held by W. C. Noxon, Agent-General for Ontario in Great Britain, and Hon. J. S. Martin, Provincial Minister of Agriculture, is expected to develop an entirely new scheme for the securing of farm labourers for work in Ontario where there is a decided dearth of trained help at the present time.

Details of the plan are lacking. However, it is satisfactory to learn that new methods are being employed, for it must be confessed that the policy that has been in force has done very little towards filling the needs of Ontario.

Both in numbers and quality, the policy of the Drury Government failed to score, and the shortage of labour on Ontario farms was never greater—except during the war years—than it was during the Drury regime.

If Mr. Martin or his Agent-General have found a way to secure for this Province 8,000 or 10,000 experienced farm assistants who are ready to go to work on the farm and stay there, a splendid contribution towards the general welfare of Ontario will have been effected.

Up to the present the majority of immigrants have drifted to the cities, having neither the experience or the temperament necessary to enable them to score success as farm helpers.

## CANADIANISM.

What more fitting task could the ex-service men of Canada turn themselves to than instilling a deeper sense of Canadianism into the hearts and minds of people throughout the Dominion? asks the Veteran. A recent announcement of the Dominion Command, G.W.V.A., says the first step in this direction had been taken by arranging for speakers on national topics to address public gatherings under the auspices of local branches of the association. Information will be drawn from the vast store available at Ottawa and passed to speakers in all parts of Canada who will be available for meetings in centres adjacent to their home towns.

People of Nova Scotia will be acquainted with the extent and wealth of British Columbia, combined with an idea of the aspirations of the Western folks. British Columbians will be told something about the Bluenose Province, its history, resources and the temperament of its people. Each will learn of the other, and it is not too much to hope that a new sympathy with the problems peculiar to each Province will be born. Add to this the realization of the magnificent heritage of every Canadian which will be revealed by the addresses on national affairs, and one can but dimly visualize the tremendous patriotic resolve that will be given life if the G.W.V.A. puts its paln into effect in more than 850 communities where branches of the association are located.

## FARMERS AND THE EXHIBITION.

The Peterborough Industrial Exhibition is planned primarily for farmers and largely by farmers.

Some of the directors are business men, merchants and manufacturers, others are mechanics—all equally interested and active in the development of Peterborough's Exhibition to that stage of success, already practically attained, which will fix it securely and beyond question among the leaders of its class in the Dominion.

But the group with the most representatives on the directorate are the farmers of this district. They determine the bulk of the prize list, and they compose the committees that are authorized to assume full control of the agricultural exhibits.

The least of the work of these farmer directors falls within the four days of the Exhibition. Meetings throughout the year have anticipated and arranged for the details of that week. Their voluntary labour, with that of other sympathetic farmers, has materially helped in the making of Exhibition Park a beautiful and efficient plant for its special purpose.

And, furthermore, these rural directors have, with their city colleagues, obligated themselves financially for the deficit incurred by the erection of new buildings and by other permanent improvements to the grounds during the last few years.

The city of Peterborough has been generous in its financial support to the Exhibition, but its ultimate success depends very largely upon the co-operation of the farmers, not only of this county, but of the entire district.

And because it is essentially an enterprise by farmers and for the benefit of farmers, through the betterment of their industry, a moral duty devolves upon the farmers generally to exhibit their stock and products, to visit the Exhibition on one or more of the four days and to recommend it earnestly to their friends.

The farmers of this district should be the most ardent boosters of Peterborough's Fair.

## THE HARVEST EXCURSION.

Economically it might perhaps be better for Western Canada if it were possible to harvest the huge crops produced annually in the Prairie Provinces with labour secured locally, but it is an excellent thing for Canada as a whole that assistance has to be recruited each year in the East.

The value of this annual movement to the prairies each year, from the easterly Provinces, from an educational standpoint, is not to be underestimated.

It is a link between East and West, for each year thousands of young men from the farms and from the cities of Ontario are provided with an opportunity of seeing something of the newer Canada that lies in the West, of becoming acquainted with the people of the Prairie Provinces and of studying conditions as they exist in that wonderful region that we very vaguely describe as "The West."

The average man who embarks upon this pilgrimage must necessarily come back a better Canadian because of his experience, for he has been able to get a new viewpoint upon the vastness of his native country and a more definite realization of its resources and its possibilities.

Thousands of men who otherwise would never get or take the chance to visit Manitoba, Alberta or Saskatchewan are receiving a lesson in Canadianism at the present time, and it is a course that cannot fail to produce important results from a national standpoint.

One drawback to the rapid progress of Canada is the tendency to make distinctions between East and West, to isolate one portion of the Dominion from another.

The harvest excursions play a considerable part in overcoming that tendency and wiping out that isolation.

## THE FARMER'S SALVATION.

Even the discontented farmer, who probably is in the majority, will not deny that there are some farms in this country now prospering. A little personal investigation of one such prosperous farm may throw some light upon the basis of such prosperity, and perhaps suggest an ultimate solution of part of our American farmers' problems. It is a solution in no way allied to politics. For that reason it will not be popular either with farmers who look to politics as their hope of economic recovery, or with the politicians who look to discontented farmers as their hope of political advancement.

The farmer's best hope, we believe, rests in American inventive genius. The Tribune is willing to give some free advertising to emphasize its confidence in the accuracy of that belief. Such things as the De Laval milker and separator, the Fordson tractor, the improved harvesting machinery, the Steinmetz electrical advancements, and a score of other labor saving and production improving devices will put American farms and farmers on top of the world, if they have intelligence.

Politics will not do it. Many farmers still believe that politics will do it, despite the recognized fact that twenty-six specific pieces of legislation passed by the last Congress at the demand of the farm bloc have failed to restore contentment to the farms. But the agrarian confidence in legislation is carried along by such talk as that of Magnus Johnson, telling a gathering of farmers in Minnesota that the Federal reserve system is exploiting them, that cheaper credit is their need and their right, and that unless the old parties promulgate programs of relief for the farmer and laborer they will be thrust aside. The farmers, hard up, hear and cheer.

Among their most pressing troubles are the scarcity and high price of labor, the high cost of transportation, the middleman's profits, and the comparatively low prices received for their products. Of these factors in their discontent the first perhaps is the most immediately distressing. If that were removed, the second might be expected to follow it, and the fourth would then be eliminated automatically. The third point—the middleman's profits—may be taken care of by organization without politics.

The cost of labor will be adjusted by improvement of machinery. Observation of a modern farm is beginning to prove it. The small tractor is doing the work of several teams and drivers, in reduced time and at reduced cost. The milking machine and separator have been perfected, with a saving of many hands. Hay loaders, manure spreaders, reapers, binders, combined harvesters, power machines for handling all sorts of loads, etc., are steadily cutting down the number of workmen needed on farms. Use of these inventions and demand for and perfection of others will solve the farm labor problem.

In that task such men as Ford, De Laval, Deering, McCormick, Steinmetz and Edison are both potentially and actually more important and effective than any politician or statesman could be. More rapidly than any politics can change conditions under which we live, such men will advance the material influences upon life. That is the farmer's and the nation's way forward.—Chicago Tribune.

## EDITORIAL NOTES AND COMMENT.

According to Hon. J. S. Martin, Ontario needs 10,000 farm labourers. And yet stories from the West indicate that some of the harvesters are having trouble to find employment out there.

It would perhaps be not very diplomate to say that the Baby Show at the Peterborough Industrial Exhibition will be a howling success.

These are the days when everyone in Toronto keeps boarders, whether on a cash basis or otherwise.

If the soft coal miners strike in sympathy with the anthracite workers the United States Government will be forced to take steps to protect the public. A gesture of this kind against the safety of the people calls for determined action.

Evidently the Montreal Star has forgotten all about Dr. Coue's method.

When the home team loses it seems a misnomer to call the portion the Government extracts from the gate receipts an amusement tax.

Hon. G. H. Ferguson is away on a fishing trip, thus differing from his predecessor who did most of his fishing by means of commissions.

The start made this year in the city's programme of street paving should be followed up vigorously next year. We have a long way to go before we catch up to other centres in respect to permanent roadways.

It has been proven by actual demonstration, says the London Advertiser, that it is possible to drive a car so far in ten minutes that the driver never comes back. To which the Kitchener Record adds that in many cases horse-sense seems to be disappearing from the highways with the horse.

The Attorney General does well to instruct Crown Attorneys to continue prosecutions under the Betting News Act until the validity or otherwise of the measure is definitely established. Those who want to break the law can gamble on the result of the appeal if they wish to take a chance.

It never gets so quiet in a butcher shop that you can hear the price of meat drop, declares the Detroit News.

If it wasn't for the "whisper of death," however, there would be very little material for editorial comment in these, the dog days.

Picture-writing of prehistoric days, discovered in British Columbia, confirms the idea that the comic strip may have been known even thousands of years ago.

## WISE AND OTHERWISE

Dignity goeth before a banana peel.

* * * * *

The Greek letter fraternity most popular among politicians appears to be Ali Bi.

* * * * *

"Do motor cars make us lazy?" asks the Digest. Well, not if we're pedestrians.

* * * * *

Whiskey may improve with age in some respects, but not as a topic of conversation.

* * * * *

An educated man is one who knows how to spell Czechko-Slovackia or whatever it is.

* * * * *

Ridicule isn't really funny unless it hits somebody whose superiority is an offense to our vanity.

* * * * *

The proper study of mankind is

back yards.

* * * * *

Another thing that straw votes demonstrate is that they have little influence on political conventions.

* * * * *

Matrimony has a lot of humor in it. When husband and wife peck at one another that way, they call it a kiss.

* * * * *

The objection to a third party is that nobody wishes to contribute anything more substantial than ideas.

* * * * *

If Government really wishes to do something for the farmer, let it discover a way to burn wheat in a tractor.

* * * * *

Consider the mosquito, for example. He never gets a slap on the back until he stops his racket and goes to work.

* * * * *

None of the entries for the Bok peace prize has come from the pacifists who were but lately freed from jail.

* * * * *

The old-fashioned hard-boiled guy could shoot a buffalo in two-fifths

of a second; the modern can shoot the bull for an hour.

* * * * *

Government is becoming so paternal that there might be a special session of Congress if the sucker crop should fail.

* * * * *

The head that holds the idea that the owner is a raving beauty isn't troubled with any other ideas worth mentioning.

* * * *

Perhaps the best way to cure hyphenates would be to send them back to the dear old fatherland for two weeks each summer.

* * * * *

Correct this sentence: "Frankly," confided the salesman, "there isn't another car in this price-class that can compare with it."

## A BIG KETTLE FREE.

Not only can you get a big aluminum kettle free, but you can get a whole set of aluminum ware free by saving the coupons which come in the Quaker Corn Flakes packages. double boilers, preserving kettles, potato pots—all of the best aluminum and guaranteed to give satisfaction. Quaker Corn Flakes are put up in large packages, wax-wrapped to keep them crisp and fresh. Use this wholesome food generously and save all the coupons you can.

What were you paying, Madam, for

**RICE?**

The Department of Labor at Ottawa says these were the average prices for July.

RICE

| Per lb. | 9¢ | 11¢ | 13¢ |
|---|---|---|---|
| Halifax | | | 9.4 |
| Charlottet'n | | | 9.5 |
| St. John | | | 9.7 |
| Quebec | | | 10.3 |
| Montreal | | | 10.3 |
| Sherbrooke | | | 10.4 |
| Ottawa | | | 11.2 |
| Brockville | | | 9.6 |
| Kingston | | | 9.2 |
| Belleville | | | 9.6 |
| Peterboro' | | | 10.1 |
| Toronto | | | 10.3 |
| S'Catharines | | | 11.5 |
| Hamilton | | | 10.3 |
| Brantford | | | 12.8 |
| Galt | | | 11.0 |
| Guelph | | | 11.4 |
| Kitchener | | | 13.0 |
| Woodstock | | | 9.5 |
| Stratford | | | 11.1 |
| London | | | 10.6 |
| St. Thomas | | | 11.1 |
| Chatham | | | 10.5 |
| Windsor | | | 10.1 |
| Sarnia | | | |
| Cobalt | | | 13.0 |
| Ft William | | | 11.0 |
| Winnipeg | | | 10.9 |
| Regina | | | 10.2 |
| Moose Jaw | | | 11.4 |
| Saskatoon | | | 10.5 |
| Prince Albert | | | 9.4 |
| Edmonton | | | 9.3 |
| Calgary | | | 10.6 |
| Lethbridge | | | 10.0 |
| Vancouver | | | 8.5 |
| Victoria | | | 8.7 |

How do prices in your locality compare with other cities? Are you paying more or less than average? These prices are for average good quality "delivered" goods. Watch for the changes in this chart next month.

To-morrow: Granulated Sugar.

## CATTLE, GRAIN AND PRODUCE

**Peterboro—Toronto—Montreal—Winnipeg—Chicago.**

### PETERBOROUGH MARKETS.

**Fruits.**

Bananas, 30-60c doz., 10c lb.; oranges, 25c-$1 doz.; grapefruit, 10-15c each; lemons, 30-40c doz.; dates, 10c pound; apples, 60c-75c peck, $2.00-$2.25 per basket; pineapples, 25c-45c; plums, 85c-$1.25 basket; blueberries, $2.75 basket; canteloupe, 10c-25c each; green grapes, 30c lb.; apricots, 20c dozen; peaches, 85c-$1.50 basket; California, 40c-75c doz.; pears, 40c-75c dozen; thimbleberries, 20c-28c box.

**Vegetables.**

New beets, 3 bunches 25c; new carrots, 2 bunches 15c; parsnips, 5c; domestic onions, 3lb. 25c; Spanish onions, 2 lbs. 25c; green onions, 5c; spinach, 15c lb.; parsley, 5c; green peppers, 10c-15c each; cucumbers, 5c-10c, $1.00 basket; tomatoes, 50c-75c basket; endive, 10c-15c bunch; string beans 15c qt.; butter beans, 15c qt.; artichokes, 20c each; watermelons, $1.25 each; radishes, 5c; Swiss chard, 20c bunch; mint, 5c bunch; leaf lettuce, 5c-10c; new cabbage, 15c-25c each; new potatoes, 40c-50c peck; celery, 10c-15c; egg-plant, 15c-25c each; corn, 25c-30c dozen.

**Dairy Products.**

Butter, creamery, 40c lb.; dairy, 38c lb.; oleomargarine ,25c lb.; eggs, 28c-30c dozen; lard, 17c-23c lb.; shortening, 20c lb.; cheese, new, 25c-27c lb., old, 50c.

**Fish.**

Salmon, pink 20c lb., red 18-25c; salmon trout, 22-23c; white fish, 18c; halibut, 30c lb.; haddies, 18-20c, boneless 25c; fillets, 28c; kippered herring, 20c; salt herring, 60c doz.; sea herring, 10c lb., fresh 3 lbs. 25c.

**Meats.**

Beef, 10c-30c lb.; pork, 18-35c; bacon, 32-50c; sausage, 18-20c; veal, 12-30c; spring lamb, 15c-50c lb.; mutton, 12c-30c lb.

Hogs—Thick, smooth, cut, $10.25; select graded, $11.25; dressed, head on, $15.00; head off, $16.50.

**Grain (Wholesale) and Flour.**

Wheat, fall, Marquis, 85c-90c bus.; oats, 55c-60c; rye, 65c-75c; barley, 60c-65c; alsike, $4.00-$5.00; peas, $1.25 bus.

Flour, $3.75-$4 half bbl.; pastry flour, 85c-90c 24lb. bag.

**Hay, Bran, Etc.**

New hay, loose, $12-$14; straw, $8-$12; bran, $28 ton; shorts, $30 ton.

**Hides and Wool.**

Cow hides, heavy 7c lb., light 8c lb.; horse hides, $2.50-$3 each; calf skins, 10c; sheep skins, $1-$1.50; shearlings, 20-25c each.

Wool, 18-25c lb.

### CHICAGO WHEAT

CHICAGO, Aug. 27.—(Canadian Press).—Heavy realizing, the result of more general selling, induced by the late weakness at Winnipeg brought about a break in grain prices in the final half hour Saturday, but wheat managed to hold most of its advance. At the finish wheat here was 1-4 to 3-4 higher with Dec. $107 to $107 1-4 and May 112 3-8 to 112 1-2, corn was off 1-4 to 5-8, oats a shade to 5-8 lower while provisions gained 10 to 22 1-2c.

### EGG MARKETS

OTTAWA, Aug. 27.—(Canadian Press).—There is very little change in the general situation. The higher grades continue very firm. The movement of storage eggs is increasing and one car is reported shipped from Edmonton to Winnipeg and another from Winnipeg to Sudbury.

Toronto higher extras 40 to 42, other grades unchanged.

Montreal jobbing specials 41 to 42 extras 37 to 38, firsts 31 to 32. Dealers report buying extras 32 to 33 firsts 28 to 29, seconds 22 to 24 f.o.b. shipping point.

Winnipeg dealers quoting extras 28 to 32, firsts 27, seconds 22 delivered.

Alberta, Saskatchewan and British Columbia markets unchanged.

### CASH GRAIN

MONTREAL, Aug. 27.—(Canadian Press).— Extreme dullness in the local grain market prevailed Saturday. There was little change in the flour market. An advance of about $2 per ton was announced in the price of millfeed, reflecting a good demand in the face extremely light stocks. Trading in baled hay continues light. There was a fair decontinues light. There was a fair business in eggs and prices scored a small advance. Business in butter was quiet. Trading in cheese was active.

## CAVAN NEWS.

CAVAN, Aug. 27.—Miss Blanche Neil, of Peterboro, has been spending a few days with her aunt, Mrs. G. Howson.

Mrs. Milne has returned to her home in Toronto, after a few days' visit with her mother, Mrs. Jno. White.

Jno. Howden, of Peterboro, visited Cavan friends last week.

Amongst those from a distance who are here to attend the Cavan and Millbrook Old Boys' and Girls' Reunion are: Mrs. George Fletcher, of Saskatchewan; Mrs. Frazer, of Albert; Mr. and Mrs. Ruddick, of Ingersol, and Mrs. Ray, of Toronto.

David Beggs and little son, John, of Ottawa, visited A. A. Cathcart last week.

Jno. Mitchell, Jas. Kennedy, Jno. Newton and J. S. Cathcart were among those who motored to Cobourg on Wednesday to attend the ball game between Peterboro and Belleville.

Jas. Douglas has returned home after a few days spent in Guelph and Toronto.

Mrs. Wright and Miss Howden, of Peterboro, have spent the past week with their brothers here.

Improvement in New York reported. One playing "Yes, We Have No Bananas" all day was arrested.

# BRITISH PLAN AIRSHIP LINE

## The Government Accepts Scheme For Air Route From London to India—Carry 200 Passengers.

(By P. M. SARL)

LONDON, Aug. 27 (United Press).—Huge air liners—bigger than the Mauretania—racing through the air at 80 miles per hour and landing 200 passengers in India four days after leaving London, such is the idea that will be converted from an idealist's dream into solid fact within a year or 18 months.

That it is not a dream, or a propaganda stunt, is proved by the fact that unemotional business men are putting up real money with the idea of making big profits. The British government stands behind with a carefully graduated subsidy, which is dependent on the India-England airship line proving a practical businesslike proposition.

The Imperial Airship Company, of which Commander Denniston Burney, member of Parliament and late of the Royal Navy, is the leading light, proposes to establish a bi-weekly airship service between England and India—with subsequent extension to Australia—and will start construction work as soon as possible, probably before Christmas.

The British government has lent its endorsement 'in principle' and only a few details need official sanction. These will be discussed by the Imperial Conference which meets in London during the next few months and will probably lead to extensions of the scheme.

Present plans provide for the construction of a huge, rigid type of airship of 5,000,000 cubic feet capacity, able to transport from 150 to 200 passengers and ten tons of mail on non-stop flights of from 2,500 to 3,000 miles. Actually without cargo, the designers compute it could stay in the air for 25 days and range over 24,000 miles at an average speed of forty miles per hour.

**London to India**

It will thus be possible to get from London to India in from three and a half to four days—instead of fifteen, by the present fastest rail and steamship routes. The passenger fare will be slightly less than steamship fare, and it will enable mails to be carried much more cheaply. When the route has been extended to Australia, it is expected to cover the full distance from England to Australia in a week instead of from a month to five weeks.

The first capital subscribed for the company will be 400,000 pounds, to which the British government will add a further sum of 400,000 pounds as a loan, repayable out of future profits. When the first airship has flown to India within a contract time of 100 hours (the promoters actually expect to do it in 72) the government will provide an annual subsidy of 400,000 pounds for three years, also on a loan basis, and the company's capital will be increased to 1,700,000 pounds.

The government will have no further liability until the company has maintained for three months, a weekly airship service to India, when it will guarantee a further subsidy of 250,000 pounds annually for fifteen years—the capital of the company being raised to three million pounds. For this the government will have the right to send officials and troops to India by air, the use of all stations and plant, without charge, and the right to take over the whole air fleet in wartime.

**Build Ships in Four Months**

It is estimated it will take eighteen months to get the first airship in the air ready for the voyage, but after that other airships can be built in four months. There will be no necessity for expensive airship sheds at the main stations. Probably one each in England, India and Australia will suffice as "drydocks," while the airships will be moored to special towers. Passengers will be carried on elevators to the tops of the towers for embarkation.

No fear is entertained of repetitions of the ZR2 disaster, as the airships will be constructed on a different principle, and will be practically accident-proof. No petrol, the cause of most airship fires, will be carried. The Engines will be run by a combination of kerosene and hydrogen, and as an additional precaution, the gasbags will be surrounded by a "layer" of non-inflammable gas.

Exhaustive experiments will be made with the existing British government airships, R33, R36, R80 and the ex-German L71, along the proposed air-routes with a view to adding to present-day knowledge, but the constructors anticipate no difficulty about turning out an "aerial Mauretania," according to schedule.

The British air station will probably be at Cardington, near Bedford, which is handy to London. The Indian depot will be either at Karachi, Bombay or Calcutta.

But apart from the actual institution of such an air-route to the east, chief interests lies in the possibility of further extension—England to United States and South America.

## FALL WEAR

Leading fashions for fall wear tend towards the simple frock of dark satin and the tailored, or semi-tailored, cloth coat dress. Prints are disappearing gradually, and black takes first places.

# GIRLS STOP JAZZ TO IMPROVE LOOKS

## Tell Young Girl How She May Be Graceful and Jazz Will Disappear.

SAN DIEGO, Calif., Aug. 27).—The next time Mary Ellen starts out for the country club dance, tell her how pretty she looks and that she's going to be the most graceful dancer on the floor.

For a consciousness of one's personal appearance will do more than all else to clear up the jazz era of dancing, says Hulda Hanker of this city. It's been 30 years since Hulda Hanker started telling young people the why and wherefore of the heel and toe. And in all those 30 years she's never encountered a young person who insisted on going to extremes in dancing.

"The cheek to cheek and the cake-eater's clutch couldn't exist," she says; "if young people realized how they look.

"Years ago I became convinced that so-called vulgarity in dancing didn't rise from vulgarity at all. It merely comes from exuberance. Young folks get tired of doing the same old thing and want to try something different.

**Self Predominant**

"Then is the time to turn this extra exuberance into thoughts of—self. Yes, I mean it. There is a consciousness of self which every one should have. Selves can express crudeness and vulgarity or they can express grace and beauty.

"If a young girl in my classes shows a tendency to want to clutch her partner about the neck, I don't tell her outright that it is in bad taste. Instead, I praise her clothes, her hands, her walk. If she has danced particularly well at some other time, I recall it to her.

**Boys, Too**

"And I have never known a girl, once she realized it was possible to express beauty in her dancing, who didn't want to express that beauty all the while.

"It is the same with boys. Boys won't admit it, but they're vainer than girls. Get a boy to thinking about his hair, his shoes, his finger nails. Praise him for his walk, audibly admire the way he carries his shoulders, and he'll never fall into the slinking ways of the dance hall lizard.

"There is hardly any other question of behavior on the dance floor that will not resolve itself purely into a matter of taste. Give the young people judgment and a sense of personal pride and the jazz era will lose every one of its objectionable features."


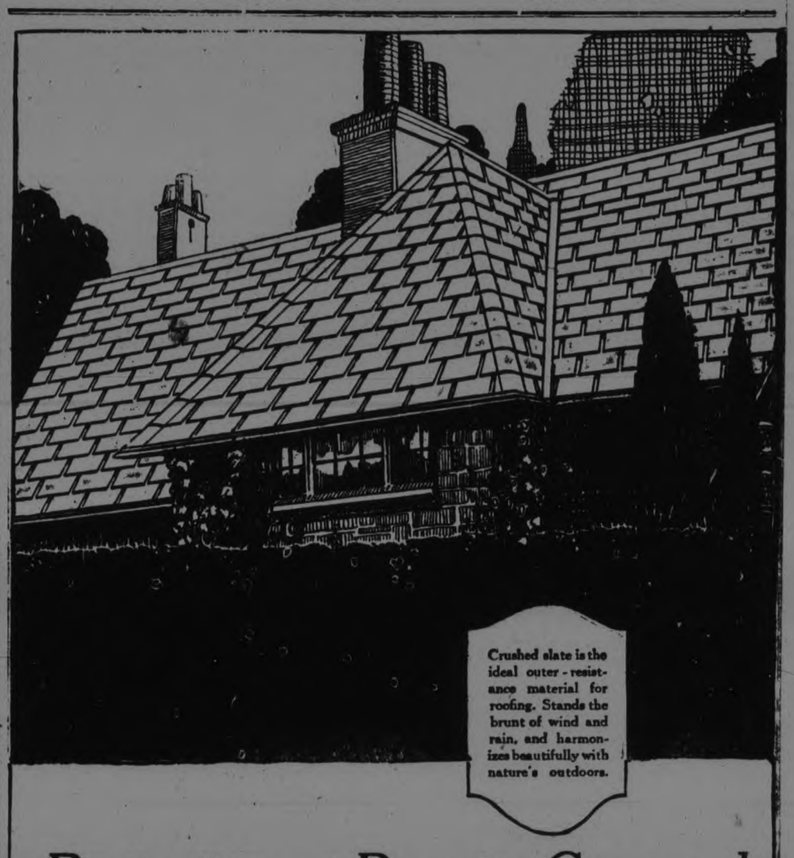

Crushed slate is the ideal outer-resistance material for roofing. Stands the brunt of wind and rain, and harmonizes beautifully with nature's outdoors.

*Protection—Beauty Crowned*

Brantford Roofs guard thousands of homes from the ever-present menace of fire. Embers from fires beyond your control fall harmlessly on their fire-resistant slate surface—and those household treasures which no money can buy and no insurance replace, are safe, as are the lives of those within.

Protection to all that lies beneath the roof and the charm of nature's colors above the home—a blending of practical safeguarding with beautiful effect.

Unfading Colors—Brantford Asphalt Slates are built for unusual endurance. Faced with Blue-Black, Red, Tile-Red or Green slate—may be used in any desired combination of these colors.

Brantford Asphalt slates in 4 in 1 slabs; Brantford Tapered Asphalt Slates with the heavy butt; Brantford Arro-Lock slates (red or green) may be laid over old roofs and give diagonal effects.

Distributed under Brantford Roofing Trade Marks through Brantford Roofing dealers. Stock carried, information furnished, service rendered by our dealer in your district. Write for descriptive literature or advice on roofing problems.

Brantford Roofing Co., Limited, Head Office and Factory, Brantford, Ont.

*Branches at:* Toronto, Montreal, Halifax, and Winnipeg 58

**Brantford Roofs**

For Sale by Alfred MacDonald Lumber Co., Ltd.

# Happy Re-Union Millbrook's Old Boys and Girls

## PRESENT AND FORMER RESIDENTS ONCE MORE CLASP GLAD HANDS AT HOME COMING CELEBRATION

**Homes Are Decorated With Flags and Pennants Cross Streets in Blazing Lines — A Gathering of the Clan.**

### NOBLE RECEPTION.

(By Staff Reporter

MILLBROOK, Saturday afternoon, August 25—Millbrook is smiling a welcome to her Old Boys and Girls to-day in their first Re-Union here. The weather, that threatened and gloomed through a heavy rain and a thunderstorm, yesterday afternoon, has changed to-day to a sunny warm outlook, and the Old Boys and Girls are coming back under pleasant auspices.

Already close onto a hundred of them have arrived, and will register to-night at the community gathering in the Armouries. Chiefly old boys are in view to-day and they are gathering on the main street in little groups, looking at the old-time pictures in the store windows, and occupying chairs in the store doorways as they exchange reminiscence of former days. They are pitching horseshoes in the back-door yards and invading stores and homes, to join the citizens in pleasant talk of bygone times.

**Home, Sweet Home**

"Welcome home," "This is our day," "Home, Sweet Home," are some of the inscriptions on the long overhead banners that cross the main street. Down the sloping hill that leads from the railway station to the business section, homes are decorated with bright flags, pennants cross the way in blazing lines, and the stately trees that make the roadways here so pleasant are wound about with folds of red, white and blue. The pretty and dignified little village has turned from its customary calm to a youthful aspect that delights to welcome home its wandering sons and daughters.

**First Re-Union**

This is Millbrook's first attempt at such a re-union. Although it is a hundred years and more since John Deyell came out from Ireland in 1816 and established himself as the first settler, building the grist mill by the brook that gives the place its name a mill, by the way, that was afterwards superseded by a flour mill, since burned down, and although it will soon be fifty years since the village was incorporated as such, this is the first time that Millbrook has set out to bring together its many far-away children. And it is doing it well. Invitation to the number of twelve hundred were sent out. Peterborough itself shelters many of Millbrook's native-born, and Toronto many also. To-morrow a great gathering of the clans is anticipated but already to-day parties have come in from Maine, and Louisville, Kentucky, from Cleveland and from Vancouver. Fred Armstrong of London, England, a son of William Armstrong of Millbrook, is here, having postponed an anticipated visit home until this time, in order to be present for the re-union.

On main street, in the store windows, gay with cedar greens and many colored pennants, are old photographs of Millbrook's people of long ago, in the faded colrings, the old-fashioned attire, the direct gaze of the photographic art of another time.

**Looking Backward**

The window of the Millbrook "Mirror", with its unique window decoration that suggests the "looking backward" of the old boys in a mirror reflecting old-time pictures, contains a group of Millbrook's Professional and Business men of a quarter of a century ago. Of the lot, there remain in Millbrook now only a few: J. E. Needham, George Burnham, H. W. Johnston, A. A. Smith, B.A., W. S. Given editor of the Millbrook "Reporter", Rev. Canon Allen J. Steel, W. T. Wood, the reeve, R. J. Doak, R. H. Edmund, W. C. Thorndyke, H. R. Armstrong and A. Payne. The Plum Creek boys, champions of Southern Manitoba in 1893 are here, half of them Millbrook youths.

In George Burnham's store window is the picture of old John Swayne, first reeve of Cavan, who retained that office for 21 consecutive years. Two daughters of John Swayne, Mrs. John Douglas of Cavan, and Mrs. Robt. Hooten of the 12th line, live in the vicinity. On Monday, descendants of the Swayne family, attending the re-union, intend to have a dinner and general gathering of their clan on the Mansions grounds, when it is expected that nearly 150 of the descendants will be present for the occasion.

**Noble Reception**

The committee in charge has prepared a noble reception for its guests in their "Auld Lang Syne" meeting. Commencing to-night, festivities will proceed until Monday evening, when two dances, one for the younger portion, with modern steps and music, and the other a regular old-time affair, will make a grand wind-up. This evening, from the Town Hall balcony, over the head of the silent young white soldier who guards forever in martial pose the grey marble slab on which are inscribed the names of Cavan's and Millbrook's soldier dead, and at whose feet three huge floral wreaths testify to the mute remembrance in which the departed lads are commemorated with the joyful living, addresses of welcome will be given by the reeves of the two municipalities, followed by a community gathering ing in the Armouries, and a concert by the noted Oshawa Regimental band of 26 piece, which has been engaged for the occasion, and which is expected on the afternoon train. To-day is "Reception Day," and to-morrow is "Community Service Day," in the three churches of the village, with sermons by returned Old Boys.

Mass meeting will be held Sunday afternoon, on the Agricultural Grounds, when an address by an Old Boy, Rev. Harold W. Young, of George street Methodist church will be given. Rev. S. H. Pickup, B.A., B.D., of St. Giles' church Toronto, will speak and other Old Boys. There will be community singing and a sacred concert by the band in the evening.

**Parade Monday**

On Monday, devoted to Sports and a General Re-Union, a parade led by the band, and with a prize for the best decorated car, will be held at one o'clock. There will be a lacrosse game between Peterboro and Millbrook Old Boys; a baseball game between Bethany and Janetville; Keene and Elizabethville, and Millbrook and the North Monaghan U.T.O. team races, and basket ball between the Reds and Blacks of Millbrook. For Monday morning the committee had planned an interesting morning session in a school roll-call, to be answered by the Old Boys and Girls, but workmen's activities in the old school-house have interferred with this plan.

The committee in charge of arrangements is composed of A. J. Fallis, M.P.P., chairman, J. N. McGill, secretary and Miss Pearl Burnham, assistant secretary. Miss Burnham has been indefatigable in furthering the work of the committee, her manifold duties including an exhaustive search for documents and facts of interest throughout the community generally, which resulted in the unearthing of many worthwhile papers and letters pertaining to early activities of the village and its people.

**Monster Gathering.**

Yesterday afternoon, at the Agricultural Grounds, a number of the citizens and their visitors from the surrounding district, with the Old Boys themselves, whose total up to date amounts to about three or four hundred, held a monster gathering under a sky whose faint cloud-fringe failed to fulfill its threat of rain. On the grand stand, the band played and various speakers addressed the audience. In the absence of Rev. Canon Allen aat the funeral services of Charles Lough, one of the "old boys," whose demise occurred on Friday last, the chair was occupied by the Rev. S. T. Tucker, pastor of the Methodist church here. Rev. W. H. Young, of Peterborough, and Wellesley W. Staples of Lindsay, the latter of whom is a Manvers "old boy," were the speakers of the afternoon. Prayer was offered by Rev. R. Patterson of Fraserville.

Rev. Joseph Wilks of Millbrook, also occupied a chair on the platform.

Mr. Staples spoke particularly to the boys and girls of the gathering, saying that the growing youth of the country was the greatest Canadian asset of the day, for on its shoulders rested the great responsibility of keeping intact those Christian principles that make any country great.

"Remove not the ancient landmarks that our fathers have set," said Mr. Staples, referring to the virtue and righteousness of the lives of those gone before. These landmarks would be found in the Book of God, the Bible.

"Look for the best things in life and you will always find them. The true science of living is not to make no mistakes, but to avoid repeating those mistakes that we have made.

To cultivate a good, stout heart, to make friends of those who expect the very best of one, and "to build a bridge for those who come after you," was the advice of the speaker, who used a great deal of poetical quotation in his address.

**Good Feeling.**

Rev. Mr. Young remarked on the manifestations of good feeling and sincere welcome to one and all that he had observed at this gathering, and spoke of the glorious heritage that come down to the present generation from those gone before. He referred to the work of Louis Hemon, "Maria de Chapdelaine" as an exemplificattion of the pioneer life in Canada, and said "to-day we feel the inspiration and the challenge of those lives. The peril of living, however, is in too great a contemplation of either the joys or triumphs of yesterday. In this way, we sometimes lose contact with the things of to-day, and the working out of to-day's destiny. As our fathers labored that the world they lived in might be a better place for their children and children's children, so we should work for a better civilization and a better life."

Mr. Young quoted Kipling's poem, with its refrain, "something lost beyond the ranges," and said, "it is the voice of our fathers that speaks to us, and the only way to implement this is to dedicate our lives to a better world, a warless world, and one where justice abides in industry and commerce. God make us fit and ready and willing for our task."

**Community Singing.**

Last evening, as in the afternoon, community singing of favorite hymns was a feature, with a responsive reading and prayers, Rev. Canon Allen, who enjoys the distinction of being only the third of Millbrook's Anglican clergymen in the last century, was in the chair, and prayer was offered by Rev. Mr. McConnachie, of Centreville. An address was given by Rev. Stanley H. Pickup, B.A., B.D., a former Millbrook boy, now rector of St. Giles' Presbyterian church, Toronto. On the platform also was Rev. G. S. Gervan, of Millbrook.

**Band Concert.**

The Oshawa Regimental Band, whose neat appearance in khaki suits, combined with excellent playing and a generous programme, added much to the programme, gave several lovely numbers, including a beautiful rendition of "Home, Sweet Home" with variations, and numbers from "Il Trovatore." They accompanied also the singing of "Home, Sweet Home," by Mrs. K. Eardley Wilmot of Belleville, formerly Miss Howden, of Millbrook, daughter of Major Richard Howden, first reeve of the township. Mrs. Wilmot's voice was heard to great advantage in a beautiful sacred number, "The Lord is My Light," its strong, clear quality and dramatic power having a splendid effect in the setting afforded it; a quiet night with many hundreds of silent, listening people under a starry sky, with the hushed music of the band behind the singer. In the background a long line of motors kept watch, with dimmed lights. Miss Mamie Collins acted as accompanist for the sacred solo.

**Stirring Address.**

The speaker of the evening, Rev. Mr. Pickup, chose for his text a portion of the Bible lesson just read, from the 26th verse of the 18th chapter of Genesis; "Isaac digged of the wells which were digged in the days of his fathers."

"It is not in the making and establishing of new things that blessings come to this old world. It is in the holding and possessing and keeping good and true the old treasures of the race that have come down to us through the years. The wells of life are as old as the years of God and it is a matter of keeping these wells open and of making good use of them."

The wells of life were available in the Book of the Lord itself, much as modernists might scoff at its veracity. The wells of memory, the wells of the goodness of God, the wells of atoning love, "for, there is nothing that sweetens the pillow in the last hours of life like the thought of Divine forgiveness of sin," and the well of Gospel invitation, were all described. With regard to the latter, Mr. Pickup said, "Our preaching often fails because we do not make the invitation of the Gospel strong enough. We preachers are not measuring up."

"Have you made things right? To keep putting it off is like leaving an apple to wither before it is used or a flower to die before it is worn."

Last evening, nearly a thousand people sat in the parked cars at the Agricultural grounds, or on the wooden seats that front the grandstand, to listen to the speaking, to join in the hymn singing, and to give at the conclusion of the programme, a hearty clap for "the talent that has come to us to-day," as the chairman phrased it.

### A LINK WITH CAVAN'S EARLY DAYS

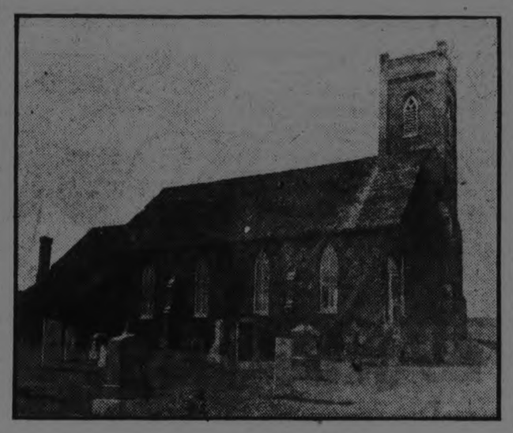

ST. JOHN'S CHURCH, IDA.

Old Boys and Girls from North Cavan are sharing Pride in this Beautifully Situated Sacred Edifice, of which the late Archdeacon Allen was Rector for Firty-two Years.

### OLD DAYS RECALLED

**An Aged Document**

Age may not always add to the attractiveness of people but it certainly gives to documents a peculiar interest. Below is a copy of a certificate of membership in an Orange Lodge at Fermanagh, Ireland, which John Vance, one of the pioneer settlers in North Cavan, brought with him ninety-four years ago. The original, framed and in a good state of preservation, is owned by his grandson, Mr. J. A. Vance, Millbrook.

"New System, 1828, Orange Institution, Great Britain and Ireland, Incorporated A. D. 1828. We, the Master, Deputy-Master, and Secretary of Orange Lodge No. 997, of the Anglo-Hibernian Orange Institution held in the County of Fermanagh, Ireland, do hereby certify that Brother John Vance has been legally initiated in all the signs, symbols, and mysteries of the annexed colors, and that he has conducted himself during his stay amongst us to the entire satisfaction of all the Brethren.

"We therefore recommend him to all the Societies of our Fraternity in the Universe. Given under our Hands and Seal of our Lodge this Twenty-Ninth day of March, 1829.

"William Bryans, Master; George Crawford, Deputy-Master; Jeremiah Collins, Secretary."

The last name signed, Jeremiah Collins, was the father of the late T. B. Collins, Millbrook.

**Back to the Seventies**

The "Millbrook Messenger" was first published in 1862 by Mr. A. E. Hayter who came from England in 1857. Previous to Mr. Hayter's time the editor was a Mr. Rogers who had written a very good "History of Canada." A sale bill dating back to 1877, and printed at the "Messenger" office is now in Mr. J. A. Vance's possession. It announces a sale of "farm stock" on Thursday, February 22nd, 1877, on the farm now occupied by G. A. E. Touchburn, Ida (earliest name, "Churchville"), but where Robert Vance, Jr., then lived. His father, Robert Vance, Sr., joined with him in disposing of some stock at the sale. "Sale to commence at 12 o'clock noon. Terms: All sums under $10 cash, $10 and upwards, 12 months' credit on approved notes with interest from date if not paid when due. Eight percent allowed for cash. Fallis and Scott, Auctioneers. Cavan, February 9th, 1877. 'Messenger' Print."

**Baptized in House**

Looking backward, the older people who worship in the Anglican church recall the day when for the Sunday services they had to walk, or drive, out to the frame church, the second built in the parish, which stood in the 4th Line cemetery. Before even this frame church was erected the services were held in the home of John D. Armstrong, a pioneer settler who came from Ireland in 1818, grandfather of Mrs. T. B. Collins and Miss Annie Armstrong, Millbrook, and the parish records show that many of the children of the neighborhood were baptized in his house. This was before the time of the first rector, when the Rev. Mr. Thompson was the spiritual leader of the flock, the first clergyman of any denomination in the township.

The first marriage in the frame church was that of Miss Francis Armstrong, a sister of the early settler of that name, and Mr. Kells, father of the late T. G., and the Misses Mary and Annie Kells, Millbrook, the ceremony being conducted before the workmen had completed laying the floor of the church. Dr. H. A. Turner has a photograph of the interior of the old St. Paul's, taken just before it was torn down and replaced by the present mortuary chapel in 1897. The pulpit and reading-desk are so high steps were necessary leading up to them, and the pews of the good old style with doors which closed and fastened with a metal button when all the family were seated within. A high gallery ran along the back and this will bring to the minds of many of the older folk an incident which actually occurred during one Sunday morning's service. A young man, John Thorne, sitting on the gallery, had occasion to pull out his handkerchief and inadvertently brought with it part of a pack of cards which fluttered down on the heads of the congregation below. The rector, Rev. Samuel Armour, stopped in his sermon to remark: "I perceive, Mr. Thorne, that your prayer-book is very badly bound." The receptacles for the offering, oblong-shaped and with long handles, are seen on the altar, the almsbasin against the wall behind them. The contract when the old church was torn down and the chapel built reads as follows:

"Millbrook, Sept. 5, 1897. I agree to do all the work and furnish all the material for the said church in a workmanlike manner according to plan and what is specified on the said plan for the sum of two hundred and eighty-six dollars. Thomas Oliver."

**Curious Coincidence**

The present St. Thomas church in Millbrook was opened on December 16th, 1885, but the congregation for many years worshipped in a red brick edifice, the first Anglican church in the village. It is rather a curious coincidence that two men lost their lives through the scaffolding giving way when the steeples of both the Anglican and Methodist churches were in course of erection, Mr. Beatty meeting with the fatal fall from St. Thomas church, and Mr. William Orr from the Methodist.

Though the congregation have for some time been preparing to renovate their church, the beautiful memorial windows, and interior furnishings will be viewed with pride and affection by the returned "Old Boys and Girls" who will gather there for worship on Sunday morning, August 26th, 1923.

### FELT POPULAR

The vogue for felt continues. One of the chic fall tams is made of narrow strips of felt.

### LONG GLOVES

Since short sleeve dresses are being featured for fall wear, the long glove is expected to lead in demand for hand covering. Colors most stressed will be various shades of brown.

### CAVAN'S MILITARY HEADQUARTERS

THE ARMOURIES, MILLBROOK.

Where the Early Manhood of Millbrook and Townships learned the Art of Preparedness against Armed Attack on Home and Empire's Liberty and Independence.

## MILLBROOK OLD BOYS CELEBRATE REUNION IN REAL OLD-TIME STYLE

**Prominent Speakers Welcomed Old Boys and Girls on Saturday — Special Services Yesterday.**

### MANY RETURNED.

(By a Staff Reporter.)

MILLBROOK, August 27.—"This quiet little village among the hills," as one of its admirers characterized it, had a big night on Saturday. The main street, that the citizens say, is usually so quiet "you could fire a cannon down it, and it wouldn't touch anyone," was thronged. Millbrook's lone policeman would have had a busy time if the crowd hadn't been good-humored, but the visitors at Cavan and Millbrook's Re-Union were given the freedom of the village and the population turned out en masse to help them enjoy themselves. The homes in the district were dark, as the citizens mingled with their guests on the main thoroughfare, listened to the addresses of welcome from the town hall balcony, and jammed the armouries for the ensuing band concert, and dance.

Among the speakers for the occasion, one and all of whom made the Old Boys and Girls welcome in the most hospitable terms, were A. J. Fallis, M.P.P., for East Durham; J. L. McCamus, Reeve of Cavan; W. T. Wood, Reeve of Millbrook; and several of the Old Boys of the place, including Judge E. Clarry of Calgary; Fred Armstrong, of New York City, late of London, Eng., son of the late John Armstrong; S. Hunter, the popular cartoonist of the Toronto Globe, who claims Millbrook as his birthplace; Colonel Stewart of Toronto, and Thomas Donaldson, ex-reeve of Cavan.

On the street, where traffic to autos was closed for blocks, the crowd gathered in groups, that chatted and laughed, and welcomed old friends emerging suddenly from the passing throng. The hand-shake was universal. There were probably more hands shaken in Millbrook on Saturday night than for years past, on any single occasion, and smiles were everywhere. Every face wore a cheerful expression—men, women and children alike.

The Oshawa Regimental Band brought along some old carnival costumes and donned them for the benefit of the crowd. Pierrots and Pierrettes flirted in gay reds and yellows; Mephistopheles himself hob-nobbed with a harmless looking tramp, and a crowd of small boys escorted the "bobby," who threatened trespassers with a big stick.

Billy Bowman of Peterboro, entertained the throng around a torch-lit corner, a monstrous green-silk clad doll lady with abbreviated skirts, smiling a red-lipped welcome under a tinsel-decorated head.

A cool night, with an enormous full moon, contributed to the general decorative scheme, and the stores were lighted to the limit for the occasion.

To the tune of "Nobody Knows How Dry I Am," the crowd paraded after the gaily dressed band, which gave a splendid concert later in the Armouries, when the big building was packed to the doors. The band numbers in its personnel, two of Millbrook's natives, in Sid Trews and Norman Dunsford.

The evening ended with a dance in the Armouries, the music supplied by the band, when the younger people stepped and trotted for a pleasant interval.

Yesterday morning two of Millbrook's pulpits were occupied by Old Boys, Rev. Harold W. Young, of the George street church, Peterboro, who was born in the Methodist parsonage here, during his father's term as pastor, occupying the pulpit in the Methodist church, and Rev. Stanley Pickup, of St. Giles' Presbyterian Church, Toronto, taking charge in Grace Presbyterian church. Rev. Canon Allen, who is a real old boy of Millbrook, having been born and brought up here, preached in his own church, St. Thomas' Anglican, and the three edifices were beautifully decorated for the occasion with fresh flowers, and filled with good-sized congregations.

At St. Thomas', vocal solos by two of Millbrook's daughters, Mrs. K. Eardley-Wilmot, of Belleville, and Mrs. D. C. King, of Peterboro, were given. Mrs. Wilmot was for some time a resident of Peterboro also.

### Freaks In Black Bass

It was none other than the famous Dr. James A. Henshall, the father of black bass propagation in America, who designated that splendid game member of our lakes and streams as "the game fish of the people."

This grand old man, Eho, by the way, is living his last days amongst the scenes of his boyhood in Cincinnati, O., probably didn't realize, at the time of his now famous designation of this country's mostly sought after fighting fin, that the black bass ever would be held in such high esteem by so many hundreds of thousands of the nation's anglers.

No game fish is so well distributed in North America as the black bass. You find him in the lakes of California, in the waters of the parched lands of the southwest (Roosevelt Dam, for instance), in the icy waters of Maine, in the tepid Florida fluid, in Canada from Nova Scotia to Manitoba. He is lord of fishes in more than a score of states. Truly, he is the game fish of the multitude.

**They're Not All Black**

I don't know exactly why this fish is called the "black" bass. There are two kinds—the small-mouth and the large-mouth. I have caught a good many of each and seldom indeed have I seen a black one. However, I have seen black ones—as black as night—of both varieties.

The large-mouth kind is the most numerous. It is called "trout" in the south, "green bass" in some places. Its mouth extends beyond the center of the eye. On each side is a lateral stripe, or line.

It is found in still water. It will stand a higher temperature than its small-mouth brother and, at times, it will take most any kind of bait you'll serve, from a live frog or minnow to what a noted manufacturer of pork rind baits designates a "battleship plug."

**They Live to Fight**

This fish, during the vacation season, lays in wait for its food under lily-pads, in the shade of fallen trees, around submerged stumps and along the edge of weed-beds. On bitin' days, the general rule on most early mornings and late afternoons in the summer, a well-directed, put-'em-where-they-live cast will turn many of them into your skillet.

The small-mouth is the bass family tackle-masher. You get him in fast water or in quiet lakes. In any event the water must be clean and at least medium cold.

The mouth of this fish does not extend beyond the eye. He has no lateral stripe and when taken on light tackle, either on bait or fly rod, is a fighter from strike to sun-stroke. It was the small-mouth black bass that made the famous "inch for inch and pound for pound the gamest fish that swims" slogan.

Its predominating natural food is a minnow, crayfish or frog. Personally I haven't used any live bait in my bass fishing for years, but, of course, that doesn't matter.

Either variety of black bass caught on a light bamboo rod, an eight or nine-pound test line and a sporty single-hook lure will keep a man from becoming conscious-stricken.

Try it some time.

### MILLINERY ITEMS.

Felt with satin and felt with leather are two very popular combinations in fall millinery. Velvet, too, is greatly in evidence.

### EVENING WRAP.

The newest in evening wrap is a cape made of black or ruby velvet embroidered with gold or silver braid.

Best of all Fly Killers 10c per Packet at all Druggists, Grocers and General Stores


## GREAT CROWDS AT FOOTBALL GAMES

**Manchester City Headed the List With a Gate of Sixty Thousand.**

LONDON, Aug. 27. —(Canadian Press Cable.)—Football received an enthusiastic welcome all over the country on Saturday, immense crowds attending the opening matches of the big leagues. Manchester City headed the list with a gate of sixty thousand, while the aggregates for all the matches were: First league 380,000; second league 180,000; third league, southern section 118,000, northern 83,000. Total 761,000. The weather was fine and conditions were more suitable for football than for cricket, the turf having softened after the recent rains. There was a distinct nip in the air.

The event of the day was the opening of Manchester City's new ground, Moss-side, which has accommodation for 80,000. Fifty thousand persons watched Birmingham trounce their local rivals, Aston Villa in the Midland derby, which was their 21st meeting. There were forty-five thousand spectators at the Arsenal-Newcastle United match, despite the fact that there was nearly the same number at Tottenham, only a few miles away.

The outstanding results of the day were the defeat of last year's league champions by West Bromwich and the success of Cardiff over Bolton Wanderers, last year's cup winners. West Ham signalized their entry into the first division by a very creditable performance, drawing against Sunderland at Roker park, where their defeat was freely expected.

England and France are two nations as mad as if one was taking lessons on the cornet.


For Poorness of Blood TAKE Vin St-Michel (St Michael's Wine)

$ $ $ $ $ $ $ $ $ $ $ $

CAN YOU COUNT A QUART SEALER OF BEANS CORRECTLY?

THE EXAMINER CONTEST

ON MERCHANTS OF PETERBOROUGH

DOLLAR DAY

WEDNESDAY, AUG. 29th

The Greatest Shopping Event of the District

The MERCHANTS' TREASURY BOX will distribute $175.00 in Cash Prizes, and THE EXAMINER, as usual, will offer independently $35.00 in Cash Prizes, to be distributed as follows to the persons making "The Nearest Estimate of the Beans in the Quart Sealer" in the Window of the Peterborough Book Store, next door south of THE EXAMINER.

| | | |
|---|---|---|
| First Nearest Estimate | | $10.00 |
| Second | " " | 5.00 |
| Third | " " | 4.00 |
| Fourth | " " | 3.00 |
| Fifth | " " | 2.00 |
| Sixth | " " | 1.00 |
| | | $25.00 |
| Our Special Prize of | | 10.00 |
| | | $35.00 |

HOW TO ESTIMATE.

For every Dollar paid into THE EXAMINER on DOLLAR DAY, WEDNESDAY, 29TH AUGUST, for an Account for Printing or Advertising, a Subscription to THE DAILY EXAMINER at $6.00 delivered or $4.80 by mail per year, or THE WEEKLY EXAMINER at $1.50 per year, we will give Estimating Blanks for our own Contest of $35.00 and for the Merchants' Treasury Box of $175.00, and we are also offering a Special Prize of $10.00 extra if the person winning the Merchants' Treasury Box First Prize of $50.00 secured the Estimating Blank through THE EXAMINER Office.

It is possible then for a First Prize winner who has secured THE EXAMINER Estimating Blanks to earn:

| | |
|---|---|
| Merchants' Treasury Box Prize of | $50.00 |
| Our Own First Prize of | 10.00 |
| And Special Prize of | 10.00 |
| A Total of | $70.00 |

COME ALONG AND PARTICIPATE IN THE BIG VALUES THAT WILL BE OFFERED ON DOLLAR DAY, WEDNESDAY, 29TH AUGUST.

$ $ $ $ $ $ $ $ $ $ $ $

# Construction Work in North Is Calling for More Help

## Several Thousand Men Now Employed and Companies Scout For More.

### Why There Should be no Winter Breadline

The present programme of construction work in the north follows. At the present time labor is still needed:

| | |
|---|---|
| Des. Quinze dam | 1,000 men |
| Transmission line | 1,000 " |
| C. P. R. extension | 1,000 " |
| T. N. O. extensions | 600 " |
| C. N. R. cut-off | 500 " |
| Hollinger dam | 900 " |
| Total | 5,000 men |

Activity in the North is assuming very large proportions, altogether apart from the mines and pulp companies and labor is already getting so scarce that one company, to get an additional hundred men had to send an agent to Toronto, Montreal and Ottawa, as the available supply in Sudbury, the usual labor market, had dried up on account of increased activity in the nickel mines. At the moment it is understood that over four thousand men are employed on development work and this is likely to be increased over the five thousand mark before the snow fl[illegible]

The principal [illegible] now absorbing men are the construction of the Northern Canada Power Company's hydro-electric development at Des Quinze, the same company's transmission line from Des Quinze into Porcupine, the extension of the Canadian Pacific Railway on the Quebec border from Kippawa to Des Quinze, the Temiskaming and Northern Ontario's extension from Cochrane north, and the Larder Lake branch, the Canadian National Railway's cut-off at Longue Lac and the Hollinger hydro-electric development beyond the end of steel on the Abitibi River.

### Power Work Predominates

Morrow and Beatty are now employing over 600 men at Des Quinze and are sending another hundred in. They expect to have over a thousand on the job as soon as they can be secured. The Northern Canada Power Company is building the transmission line simultaneously from Porcupine, from Des Quinze, and both ways from the centre at Thornloe. They will use another thousand men, as for each metal tower over the 125 odd miles, four post holes eight feet deep will have to be dug in addition to wire stringing and clearance of right of way. This will be the first virtually fire-proof transmission line in the North.

### New Route to West?

Angus Taylor and Company, who have the contract for the Canadian Pacific Railway extension to Des Quinze have approximately a thousand men on the job, which is being rushed at high speed, so much so, that reports of right of way blasting can already be heard at Des Quinze. The report is current in the north that this extension of several hundred miles which, if report can be relied on, will continue either through Larder Lake and then west for an indefinite distance, or else north along the Quebec side to the Abitibi Paper plant, crossing into Ontario near Twin Falls and then proceeding west. There are those who believe that the Canadian Pacific may be planning an entirely new route to the west, more or less along the line of its original Sandford Fleming survey, to give an easy gradient and with a deflection to serve the mining and camps and pulp and paper areas.

### Other Railroad Work

Several hundred men are employed on the northerly extension of the Temiskaming and Northern Ontario to Oil Can and north of that again preparations are being made for active work on the Hollinger Power development which, it is said will also utilize a thousand men. Further to the west, work is being rushed on the Canadian National cut-off at Longue Lac, which will link the old Canadian Northern with the National Transcontinental, giving a shorter route than the present one via the Temiskaming and Northern Ontario from North Bay to Cochrane.

With renewed activity in all the mining and pulp areas coupled with these other works, northerners believe that there will be work for all this winter and that "bread lines" in the big cities "down below" should be non-existent.

## EMBROIDERIES.

Interesting embroideries executed in ribbon are seen on many of the fall frocks. One frock shows the low waist line emphasized by a belt made of fold upon fold of satin-edged grosgrain ribbon alternated with ribbon which had a gold edge.

## AT KING'S WHARF AND THE DISTRICT.

### Harvest Is Over and the Worst in Many Years—Personals.

KING'S WHARF, August 27. — The farmers here have finished harvesting, and the result is disappointing. Crops here are the worst in a number of years. The recent rains will be a help for the pastures and roots, but it came too late for the grains. Red and sweet clover never thrived, and therefore there will be no seed for the second crop.

Mr. and Mrs. Parnell Blake and family of Edmonton, Alta., are visiting the latter's brothers and sisters here.

Mr. and Mrs. Gordan Gilbert and babe, the Misses Kathleen Maloney, and Mary Flood, of Toronto, have returned home after a pleasant visit with Mr. and Mrs. JosephGuiry.

The many friends of Miss Gertrude Fitzpatrick, will regret to learn of her serious illness in St. Joseph's Hospital, Peterboro, where she had to undergo an operation.

Mr. Thomas Flynn and Mrs. Agnes McArdle spent Tuesday in Ennismore, having been called there owing to the serious illness of their brother, Cornelius.

Miss Mary Hickey of Lindsay, is the guest of Mr. and Mrs. Patrick Duffy.

Mrs. Ed Herlihey of Downeyville, spent a few days the guest of her daughter, Mrs. Patrick Perdue.

Mr. and Mrs. Maurice Twomey of Ennismore, were recent visitors with Mr. and Mrs. Thomas O'Neill.

Miss Ruby Perdue is spending a few days as the guest of friends in Ennismore.

Tortoises are very tenacious of life; one existed for eight months after its brain was removed.

## SCRUBBING AS EXERCISE

### Clothing Specialist Speaks Words of Commendation

Scrubbing the kitchen floor, if done in the right way, is not only good for the floor, but the best kind of exercise for women who dread excess poundage So says Mrs. Catharine H. Griebel State College of Agriculture. Why pay an expensive specialist, she asks, to exercise the muscles when two birds can be killed with one stone right at home?

"The difficulty with most of us," says Mrs. Griebel, "is that when we are blessed with good-looking figures we do nothing at all to keep them good-looking. I know of many women who pay specialists to exercise muscles that could perfectly well get all the exercise needed if these women kept in mind that there is a right way, as well as a wrong way, to go about scrubbing, sewing and cooking, just as there is about walking or dancing. I recall one woman whom I admired very much when I was a girl. She dressed beautifully and walked gracefully. She filled my youthful heart with admiration when I passed her home on my way to school and saw her sweeping her front porch, with a smile and a manner that was nothing short of queenly. I am sure that she scrubbed her kitchen floor with the same grace and dignity.

"I used to think then, 'Oh, if I could only sweep like that when I am grown up!' If women only knew that they could keep their good figures by doing their housework in the right way, and accomplishing something at the same time, they would get over the idea that doing one's own work is not appealing Given a good body, be thankful; but don't stop there. Keep it good. Watch out for the pitfalls of middle age and check up occasionally to see that no extra inches have crept into the hip lines. Surely we may keep our figures young and beautiful even though gray hair, wrinkles and grandchildren are added to our possessions."

Under a will dating back to the sixteenth century the mayor of Nottingham receives sixpence if he goes to a certain church service.

## NEWS BETHANY AND DISTRICT

### Bethany Wins Ball Championship Owing to Elizabethville's Default — Personals.

BETHANY, Aug. 27.—Mr. Lloyd Nesbitt, who has been spending his vacation with his parents, has returned to Sault Ste. Marie.

Mrs. Jarvis, of Guelph, has returned to her home after spending a few weeks with her parents, Mr. and Mrs. Jno. Sisson.

Mr. Herb Fallis has purchased a new car.

Mr. Fred Reynolds is erecting a cement retaining wall in front of his residence.

Mr. Willard Westlake, of Toronto, is visiting friends here.

Miss Tate of Toronto, is visiting friends in the village.

Mrs. Arthur Flack had the misfortune of badly spraining her elbows owing to a fall. She is at present under the doctor's care and is suffering considerable pain.

The W. M. S. of the Methodist church, held a special meeting Friday evening in the basement of the church to make arrangements for holding the annual district convention in this church early in the fall.

### Sports Note.

The East Durham League championship goes to Bethany on account of Elizabethville defaulting to play the game "set by the protest committee," in Millbrook on Friday evening. Bethany will now play off with the winners of the last Peterborough League, dates to be set by the O.B.A.A.


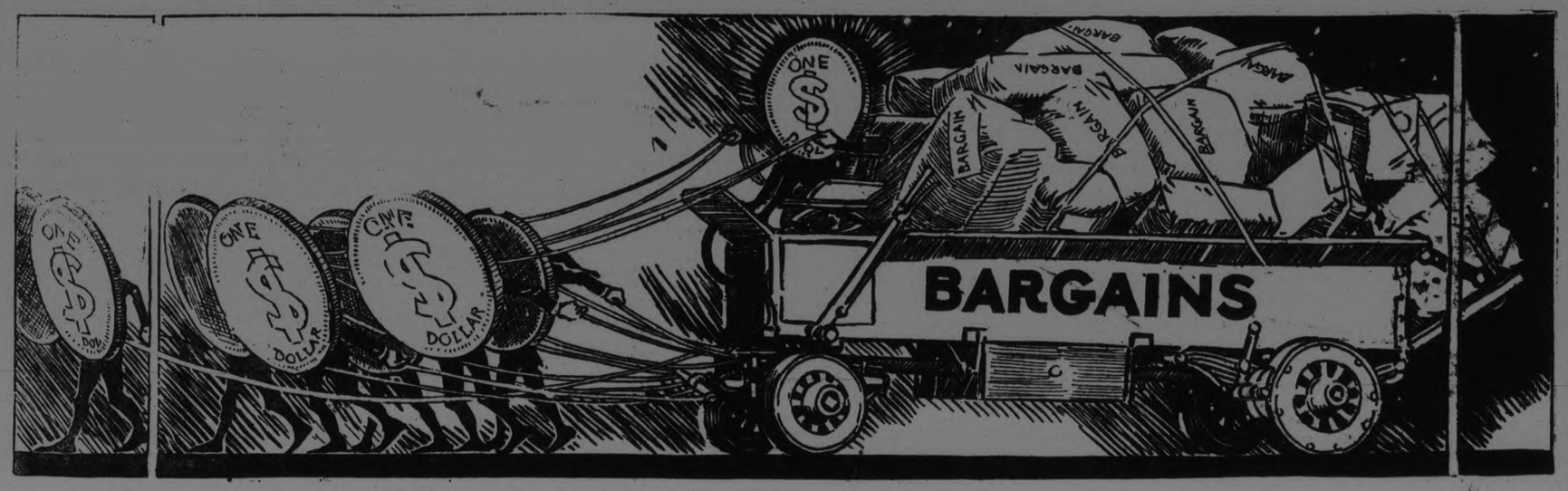


PETERBOROUGH MERCHANTS AND EXAMINER

DOLLAR DAY

IS COMING

The Great Event of the Year, looked forward to with more eagerness than any other business day, will take place this time on

WEDNESDAY, AUGUST 29th

All the merchants have heavy stocks of the best of goods in every line, and are anxious to very greatly reduce them on Dollar Day. That means—

Bargains! Bargains!

In Addition to the Wonderful Dollar Day Values, the Merchants are Again GIVING AWAY

$175.00 IN CASH BONUSES

The plan with which all are familiar will be followed again—Estimating Blanks will be given with every dollar of your purchases. Make an estimate on each ticket of the number of these blanks that will be dropped in the box in front of the Examiner office by 10.30 on the evening of Dollar Day. To the one making the closest estimate will be given the

GRAND CASH TREASURY BONUS OF $50.00

The next closest estimate will receive the Second Grand Bonus of $25.00—Third $20.00—Fourth $15.00—Fifth $10.00—Sixth to Sixteenth $5.00 Each.

Buy at the stores where the pennants are displayed. They all give estimating blanks. Get as many as you can, and try with every one of them to win one of the Splendid Cash Bonuses.

WATCH FOR THE PENNANTS. HERE IS THE LIST OF STORES—

DEPARTMENTAL STORES—
Cressman's
Richard Hall & Son
J. C. Turnbull Co.
Robert Fair & Co., Limited
J. A. McNabb Co., Limited
Dickson's
M. Fine
Chesler's
H. Abramson

GROCERS—
E. F. Mason
Porter S. White Co.
Nelson Routly
Boyle's Cash & Carry Grocery, Charlotte Street and East City
Andrew Ross, 235 McDonnel Street
Groceteria, 429 George
Groceteria, Market Arcade
Groceteria, cor. Rubidge and Sherbrooke
Groceteria, cor George and Antrim

PHOTOGRAPHER—
Art-Craft Studio

FRESH MEATS—
J. W. Edwards
New Centre Meat Market

GENTS' CLOTHING—
D. H. Hickey, 345 George Street
Crafter & Co.
Oak Hall
Merrell & Meredith
H. LeBrun
Regent Tailors Sales Corp.
Crescent Clothes Shop
Brimmell & Irwin

JEWELLERS—
W Bros.
Schneider Bros.
E. V. Warne

LADIES' WEAR—
A. Swartz
P. Black
Botnick Bros
N. Sukloff
M. Abramson
Rogo Bros.

MILLINERY—
Mrs. Wilson

KNITTED WEAR—
Lavoie Knitters

5c, 10c AND 15c STORE—
F. . Woolworth Co., Limited

CIGARS, TOBACCO, ETC.—
Wright Bros., 329 George Street
United Cigar Co.

BICYCLES & SPORT GOODS
White's Cycle & Sports Ltd.

HATS AND FURS—
Barrie's, Limited
Wm. Lech & Sons, Ltd.

ELECTRICIANS—
Miller, Powell & Watson

CHINA, WALLPAPER AND STATIONERY—
R. J Soden
C. B. Routley

OPTICAL ROOMS—
Fowler's, Registered Optometrists
W. H. Lacey, B.O.

FURNITURE—
McBride & Franks
Harry Zacks
Home Furnishing Co.

PRINTING—
The Examiner

FLOWERS, ETC.—
Peterborough Floral Co.

BOOTS AND SHOES—
R. Neill
J. T Stenson & Sons
C. E. Smith
Routly-Braund, Ltd.
D. Zacks
Leader Shoe Store, 291 George Street
D. C. Grant, Ltd.
J. Kylie & Son
Model Shoe Store
Royal Footwear, 228 Charlotte
Hickey's Shoe Store

FLOUR AND FEED—
R. Denne

FRAMING AND PICTURES—
Art-Craft Shop

# AN INSPIRING MEMORIAL TO TRENT RIVER HERO

## Unveiled in Memory of Pte. Richard Oliver Cowain, Who Gave Life For Country at Battle of Vimy Ridge.

TRENT RIVER, August 27. — Pte. Richard Oliver Cowain, who lost his life on the 9th of April, 1917, at the Battle of Vimy Ridge, sleeps on the poppy-strewn Flanders Fields, under a white cross; but here at Trent River, his former home, an imposing shaft has been erected in his honour, and this memorial was unveiled on Sunday afternoon with impressive ceremony before a large crowd that came from all parts of the district.

The plan on which A. H. McKeel, ex-Reeve of Campbellford, and the owner of a cottage here, has worked so energetically for over a year, was yesterday brought to a successful issue. Fifteen officers of the late war who came from Belleville, Brighton, Cordova, Norwood, and other places, and 75 returned men, were gathered to do honour to the dead.

Under command of Major J. M. Bygott, of Campbellford, and headed by the Northumberland Regiment Band, the veterans paraded across the bridge and formed a circle around the monument, standing throughout the entire service, which lasted over an hour.

A platform, draped with the Union Jack, had been erected in front of the memorial. Occupying seats on this dais were the mother of the deceased, Mrs. Cowain, who now resides in Campbellford, and who was accompanied by her two daughters, Misses Mary and Susan, and her son John, himself a hero of the Great War. Another son Charles, a veteran, too, who resides in Toronto, was unable to be present. In the midst of the family group was a vacant chair, covered with the national flag, and bearing a rosette of white crepe, a badge of mourning for the departed.

When the Band reached the monument and, with the veterans, formed around it, they played "Oh God, Our Help in Ages Past." At intervals in the proceedings they rendered "The Silent Tents," the dirge used on such occasions, and "Nearer, My God to Thee," in style so perfect that Judge Huycke, of Peterborough, one of the speakers, complimented them upon their splendid performance.

The closing musical number was "The Last Post," sounded by Sergt. George T. Salter.

Over the inscription on the monument, which records the name and regimental number of the deceased, the fact that he went overseas with the 93rd Battalion, and the date of his death, was hung a Union Jack.

Beautiful floral wreaths were placed upon the base and around the memorial.

The column is 33 feet high, and on the top is the gilt image of a dove with outstretched wings, in mute symbolism of the message of peace to the world.

**A. H. McKeel Presides.**

Mr. McKeel, as chairman of the and at the outset called the following committee, presided over the service, gentlemen to the platform: Major T. B. Johnston M.L.A. for East Peterborough, His Honour Judge Huycke, Rev. E. O. Seymour of Havelock, Major J. M. Bygott, Major J. F. B. Belford, M.L.A., who was in the uniform of his rank, M. E. Maybee, M.P., Reeve Van Volkenburg of Seymour Township, and Dr. Holdcroft of Havelock.

**Can Never Pay Debt.**

In his opening address, Mr. McKeel gave a history of the movement which resulted in the service of yesterday. Private Cowain was only 25 years of age when he lost his life. Of the number who enlisted from Trent River and vicinity, he was the only one who made the supreme sacrifice. The work on the monument started on the 2nd of July, when Mrs. John Scott, president of te Ladies' Aid of the Methodist Church at Trent River, turned the first sod. Everything had been done by volunteer labour, by people of all ages, from children of seven to men of 92 years. Mr. McKeel was especially grateful to the farmers who had, without charge, hauled the gravel used in the construction, some of them taking the hay racks from teir waggons in the height of the busy season to lend their assistance.

Mr. McKeel was pleased to see so many returned men and civilians present. He praised the sacrifice made by the soldiers and declared that the Canadian people owed the veterans a debt that they never could pay. Raising monuments, such as this one, in their honor, was a step in the right direction. The residents of the vicinity who had helped in the erection of the monument, had given an unselfish expression of the gratitude they feel to the young men in whose honor it was raised. They gave their labor and their money, not for what they could get out of it, but for what they could put into it.

Mr. McKeel said that Supt. Killaly of the Trent Canal, was entitled to the thanks of the community for the assistance he had given. The monument stands on a plot of government land, 30 feet square, that has been leased to the Township of Seymour at a nominal rental. The canal boat, the Bessie Butler, had also been chartered by the government to convey the returned men and officers from Campbellford to Trent Bridge.

**Major T. B. Johnston.**

Major Johnston said the people of Trent Bridge were to be commended for the memorial that they have put up. While it is commendable to remember the dead, it is also commendable to do as much for the living. Some of the men had returned from overseas broken in health. They found it difficult to resume their place in civil life, and these should be given some leeway.

The Major believes that now that now that the war has been won we should not slip back to where we were before it started. The military organizations that have been built up should be maintained. He advocated preparedness. If there is ever another war we should be ready; if there is not then the trained men will not be needed.

**Judge Huycke's Address.**

Chairman McKeel introduced Judge Huycke as a man who had sent four sons to the war, and one of these had fallen.

The Judge, who delivered one of the eloquent addresses for which he is famous on such occasions, began by expressing the pleasure that it gave him to be present to do honor to one who had laid down his life, and to those who were left, the men who had fought so valiantly for the British Empire, for God, for freedom, for justice and for truth. In choice phrases he expressed sympathy for the bereaved family.

"It was an honor to these people to give their boy," went on the speaker. "See that you treat them so and that you honor the mother who raised such a son. Pte Cowain was a true man. Thank God for such as he. His race was well run; his fight well won; now cometh rest. Vimy Ridge was taken and retained by such boys. It was one place that was not recaptured by the Germans in their second drive .The chairman has said that you cannot pay the soldiers for what they have done, but you can at least try to do so.

"I want to tell you people something. The movement for the erection of this monument was started by Mr. McKeel. He did the planning and designed the memorial. He superintended the work of construction. Campbellford and Trent River should be proud of such a citizen as A. H. McKeel."

Continuing, the speaker said that some people believe that the war, the veterans and the dead have been forgotten, but the Judge does not think so. He desired to say that the heart of Canada still beats for the soldiers. The returned men have not always been treated right, but the time is coming when the uniform of a soldier will be regarded as the highest badge of honor.

On Vimy Ridge the finest war memorial in the world, designed by Walter Albright of Toronto, is to be erected. The Judge was happy to be able to state that when the Toronto sculptor is through with this work he is to design a memorial to be erected in Peterborough.

Life is a hard task. To live right is doubly difficult. If this is true of an individual it is also true of a nation. The national life has not always been easy in the past but Canada has triumphed over every hardship and will do so in the future.

The Judge concluded his address by quoting the poem, "Render Thanks to the Giver."

The vast audience stood with bowed heads while Rev. E. O. Seymour led in prayer, the keynote of which was sounded in the opening petition, "Lord, accept the sacrifice of one who has lived and now liveth forever."

**The Unveiling**

Major Bygott then removed the flags which covered the inscription on the monument, after which Major Belford delivered a short address. He was glad to be assisted in any way with what Trent River had done Then he sounded a vote of warning after quoting part of the poem "In Flanders Field," a poem, which he said had been worn threadbare having been spoiled by all kinds of people, including profiteers for their own selfish ends. The crimson poppies were suggestive of the blood, that the soldiers had shed and sometimes, the speaker said, he thinks that blood was shed in vain.

The people have not taken up the torch. The late war was not really a war against Germany or among nations, but was waged against greed. Greed prevails to-day. Things have lapsed back to where they were before 1914. There is danger of Bolshevism and we are running too much into material things and a care less way of living. We are living in perilous times, the speaker said, but he is optimistic. These conditions can be overcome, just as the war was won, not by strength but by the determination to win. Other men will give their lives in battle unless we convert some of the things that are going wrong today. Some people seem to have forgotten the lesson of the war and we are drifting politically and spiritually. We should strive to be worthy to live.

Major Belford said that Mrs. Cowain should be proud of the sacrifice made by her son. For his own part he esteemed it an honor that one of his boys had laid down his life in France. The man who went overseas has made his mark in the annals of eternity. He will live forever.

**Veterans Gave Wreath.**

After a brief address by Mr. E. Mayebe, M.P., Major D. McManus, of Belleville, on behalf of the Veterans of that city, some of whom were present, laid a beautiful wreath upon the monument.

Chairman McKeel thanked the returned men, the band and the speakers for the assistance they had rendered in the service. Then Sergt. Salter sounded the Last Post and the proceedings came to a close.

**Notes of the Day.**

The plot in which the memorial stands will be planted with flowers and maintained as one of the beauty spots of the village.

The floral tributes were presented to Mrs. Cowain, mother of the deceased.

James Wright, of Toronto, who owns a cottage at Trent River, where he has spent the summer, donated the gilded dove at the top of the monument.

Two German machine guns, secured by Mr. McKeel from the Militia Dept., stand at the base of the memorial.

Mr. McKeel was congratulated on all sides for the successful issue of the movement, in which he was the prime mover and on the splendid service over which he presided.

Chief Duncalfe of Campbellford, was on duty at the service, but had no trouble in handling the large crowd and the autos that filled all the available space in the vicinity.

# ADVENTURES OF THE TWINS

By Clive Roberts Barton

## WINRY WANK IS RESCUED

Nick poked in a stick and Winky Wank caught it.

Mister Bee shook himself and shook himself but he couldn't shake Winky Wank, the Pee Wee boy, off his back.

Winky Wank winked one of his tiny black eyes and laughed and laughed at the joke he had played on everybody.

"My, but it's fun being an aviator," he cried. "Nothing else can buzz like an airplane except Mister Bee. I've ridden on every other kind of a bug but not one of them can buzz as beautifully as he can. I wonder why mother never would let me ride him. When I go home I'll tell her how lovely it is 'n' everything and what a mistake she made not letting me ride on him before."

Winky Wank had run off from Pee Wee Land and jumped on Mister Bee when he wasn't looking. And Mister Bee was as mad as a hornet.

Bzzzz Bzzzz hewent angrily, flying away from the posey vine and making straight for a row of funny things that looked like great big porridge bowls turned upside down.

Each one had a door away down, and before Winky Wanky knew what was happening, Mister Bee made a dash for one of them and crawled inside.

It was so dark that Winky Wank couldn't see a thing at first. But he'd never heard such a buzzing in all his life. He let go his hold on Mister Bee and held his hands over both ears.

And what did Winky Wank do but lose his balance and fall off.

And although he wasn't hurt one bit, he sank into sticky stuff up to his waist. And he couldn't move

"Stay where you are " said Mister Bee coldly. "You're a bad boy and nobody is going to help you."

"Yes, they are. We're going to help him," said a new voice. "We've been hunting for him everywhere and we're going to take him back to Pee Wee Land at once."

My, but Winky Wank was thankful Nick poked in a stick and Winky Wank caught it and was pulled out all covered with honey.

"I'll never go near a bee or a bee-hive again," he declared to the Twins.

(To Be Continued)

# CANADA CLUBS IN CONVENTION

## Noted Speakers Expected to Attend Union of Delegates in Victoria.

VICTORIA, B.C., August 27 (Canadian Press).—Sir George Foster, former Minister of Trade and Commerce, Dr. Henry Suzzallo, president of the University of Washington, J. W. Dafoe, editor of the Manitoba Free Press, and M. A. Macdonald, M.P., will be the principal speakers at the annual convention of the Association of Canada Clubs here on 17th, 18th and 19th September.

It is expected that about 200 delegates from Eastern Canada, the Prairies, and United States points will attend. Delegates are expected from Canadian Clubs in the United States, from New York to Seattle inclusive.

## URGES POWER OF PRESS TO PUT AN END TO WAR

NEW YORK, Aug. 27.—(Canadian Press)—A letter written by Warren G. Harding on June 15, exhorting newspaper editors in the United States to use their power to end war was made public last night by Walter Wellman, journalist and author.

In the letter Mr. Harding described the isolation policy of the United States. Mr. Harding wrote that he had been informed that some newspaper editors were considering a plan to use the power of the press to ascertain the opinion of the people of the United States upon the problem of the duty of the United States in world re-organization for the abolition of war, the re-organization of international law with tribunals instead of battlefields as the courts of last resort and the creation of a system of International co-operation without super-government or encroachment upon the independence of any nations designed permanently to perserve peace, neighborly relationship, economic stability and prosperity among all peoples of the world.

## STRESEMANN CABINET RIDICULED BY MARKS

BERLIN, Aug. 27.— (United Press.)—Opponents of the Government are using paper marks as mediums through which to ridicule the ministry of Chancellor Stresemann.

One thousand mark notes are being circulated, bearing the printed words, "We have the honor to inform our esteemed customers that we have taken over and liquidated the firm of Cuno, Limited. Our firm will be Hilferding and Stresmann, declared in old paper and pulp."

## FALL FAIR DATES

| | |
|---|---|
| Peterboro | Sept. 12-15 |
| Oshawa | Sept. 12-15. |
| Fenelon Falls | Sept. 14-15 |
| Castleton | Sept. 18-19. |
| Lindsay | Sept. 19-22. |
| Lakefield | Sept. 25-26. |
| Colborne | Sept. 25-26. |
| Belleville | Sept. 25-27. |
| Bobcaygeon | Sept. 27-28. |
| Campbellford | Sept. 27-28. |
| Keene | Oct. 2-3. |
| Port Hope | Oct. 2-3. |
| Millbrook | Oct. 4-5. |
| Warkworth | Oct. 4-5. |
| Norwood | Oct. 9-10. |
| Roseneath | Oct. 11-12. |

## DOMINION PUBLICITY INSPIRES BELGIUM

BRUSSELS, August 27 (Canadian Press Cable via Reuter's). — The Belgian Colonial Minister on a recent visit to London was so impressed with the success of the publicity offices of the British Dominions that he has begun organising similar institutions in Brussels to advertise the colonies of Belgium.

# City Employe Gives Facts to the Public

## Well Known Fireman Declares Tanlac Restored Health When Stomach Trouble Was So Bad He Almost Starved Rather Than Suffer Eats Anything Now.

"When I began using Tanlac two years ago stomach trouble had such a hold on me I thought I would never get rid of it," said Noah Pare, 330 Albert St., Windsor, Ont., well known city fireman, Station No. 2.

"It's an absolute truth not a day passed in six years that I didn't suffer with my stomach. I used to work my twenty-four hour shift without a mouthful of substantial food, and when I did eat a little, I just suffered agony and it knocked me out so I was good for nothing, and couldn't throw a line of hose.

"But I want to tell everybody, that's all in the past now, for Tanlac fixed me up in such fine shape I've not had a sick day in two years. My appetite is good and I don't believe there's a man in Canada with a better stomach than mine. I can handle a line of hose with the best of them now, and Tanlac's the one medicine I'll always speak up for."

Tanlac is for sale by all good druggists. Accept no substitute Over 37 million bottles sold.

Tanlac Vegetable Pills are Nature's own remedy for constipation. For sale everywhere.

## EUROPE'S WHEAT CROP LARGER THAN IN 1922

ROME, Aug. 27.—(United Press) —Europe's wheat crop is 17 per cent larger than in 1922 according to figures issued by the Institute of Agriculture. The gain may be found to be still greater when revised figures from Germany, Jugo-Slavia and Czecho-Slavakia are obtainable.

Data now on hand from Egypt, Algeria, Morocco and Tunis shows an increase of 56 per cent.

The wheat harvest throughout Europe has increased 19 per cent, over the 1922 figure, but has declined 8 per cent in India. Barley had increased 7 per cent and oats 10 per cent. Institute reports that India's cotton crop is normal, but that the Egyptian crop is below the average.

## Gouin and Graham Sailed For England.

QUEBEC, Aug. 27. — The Empress of Britain sailed from Quebec yesterday afternoon at 4.30 o'clock for Cherbourg, Southampton and Hamburg, in command of Capt. Latta, with 210 passengers, mail and full cargo.

D. A. Wanklyn, vice-president of the C.P.R., Judge P. A. Choquette of Quebec, Sir Lomer Gouin and Hon. G. P. Graham, who are proceeding to Geneva, thence to the League of Nations, held quite a reception on board the Britain to greet and say adieu to a large number of Quebec's leading politicians and citizens, who had called on board to wish them a bon voyage.

In Tokio, 900 army officers have been retired. It isn't enough.

# Cobourg and District

COBOURG, Aug. 27—A young man who hired a car from Mr. Chas. Guymer early in the week failed to return it, and Thursday morning Chief John C. Ruse received a message from Toronto that the car had been located in Scarborough township. He went up to bring it back.

**At Campbellford Tourney**

Two rinks of curlers went out to Campbellford Thursday morning to take part in the tournament there yesterday and today. They were: Messrs. H. McCullough, E. C. Guillet, Edwin Guillet and F. J. Skitch; Messrs. J. Davidson, S. Throop, T. Mitchell and A. W. Middleton.

**Kingdon Arrested at Mt. Clemens**

George Kingdon, who was sentenced to serve a term at Burwash by the court here some few months ago on a charge of stealing a battery from an automobile belonging to James Arkless, Port Hope, escaped after serving a part of his sentence. Word has been received that he had been arrested at Mount Clemens, Mich., and with him John Lewis. The latter is wanted, it is stated, in Port Hope, on a charge of stealing chickens from the Oldham farm.

**Death of Peter Keough**

Mr. Peter Keough, a life-long and well-known resident of Cobourg, passed away recently at his residence, Bay Street, the immediate cause of his death being heart weakness. About four weeks ago Mr. Keough went into the hospital for a minor operation. He got along very nicely after this for a time, but later took a bad turn, and gradually grew weaker until his death. Mr. Keough was a son of the late Mr. and Mrs. Peter Keough, Sr., of this town, and was held in esteem by citizens generally.

**He married** Miss Minnie Landry, who survives him, but he leaves no family. He is survived also by one sister, Mrs. Julia Douglas, Rochester, and by a brother, Joseph Keough, of Indianapolis, both of whom were present at the funeral.

**Presentation**

Miss Helen Reynar left last week for Toronto where she has accepted a position in the museum. She was presented, on behalf of the Methodist Sunday School, where she has been for some years a valued teacher, with a handsome silk umbrella. Mr. G. F. Harrison spoke appreciatively of her services, and Mr. John Morrow read the address.

**Personal and Local**

Miss May Goodrich, Toronto, and Miss Irene Goodrich, town, visited with friends at Dundonald last week.

Miss Olivia Joice, daughter of Mr. and Mrs. Joseph Joice, Eddystone, is spending a few weeks with her sister, Mrs. Stackhouse, at Ridgeway.

Mr. and Mrs. Geo. Coots and family of Bancroft, are visiting at the home of Mr. and Mrs. W. H. Hopper.

Rev. Charles Adams is supplying in the Seymour circuit for Rev. J. E. Glover, while the latter enjoys a couple of weeks' holidays.

Mrs. Donald Page and children, Campbellford, have returned home after visiting with friends here for a fortnight.

Mr. Herbert Jones has sold his farm north of the Union Cemetery, Port Hope, to Mr. Harrison, and has purchased Mr. John Adair's house on Harcourt Street, Port Hope.

## WRITES FOR MAGAZINES.

Parkdale (Toronto) Topics, a little news weekly that circulates in the west end of Toronto, makes the following reference to James E. Noble, formerly of this city:

"Parkdale has a versatile writer on engineering subjects in the person of James E. Noble, who resides at 173 Macdonell avenue. During this year numerous articles written by Mr. Noble have been published by the MacLean Publishing Company, Toronto, The Technical Publishing Company of Chicago, Power Publishing Company, New York, Refrigerating World, New York and by similar publications.

For twenty years Mr. Noble has been employed as Chief Engineer for the Ontario Government in several of their large power plants located in Toronto, Kingston and London. A short time he retired from active work, but he continues to write many articles for technical journals."

First letter ever typed was written in 1830.

Keep Your Shoes Neat
2 IN 1
WHITE
Shoe Dressing
CAKE OR LIQUID

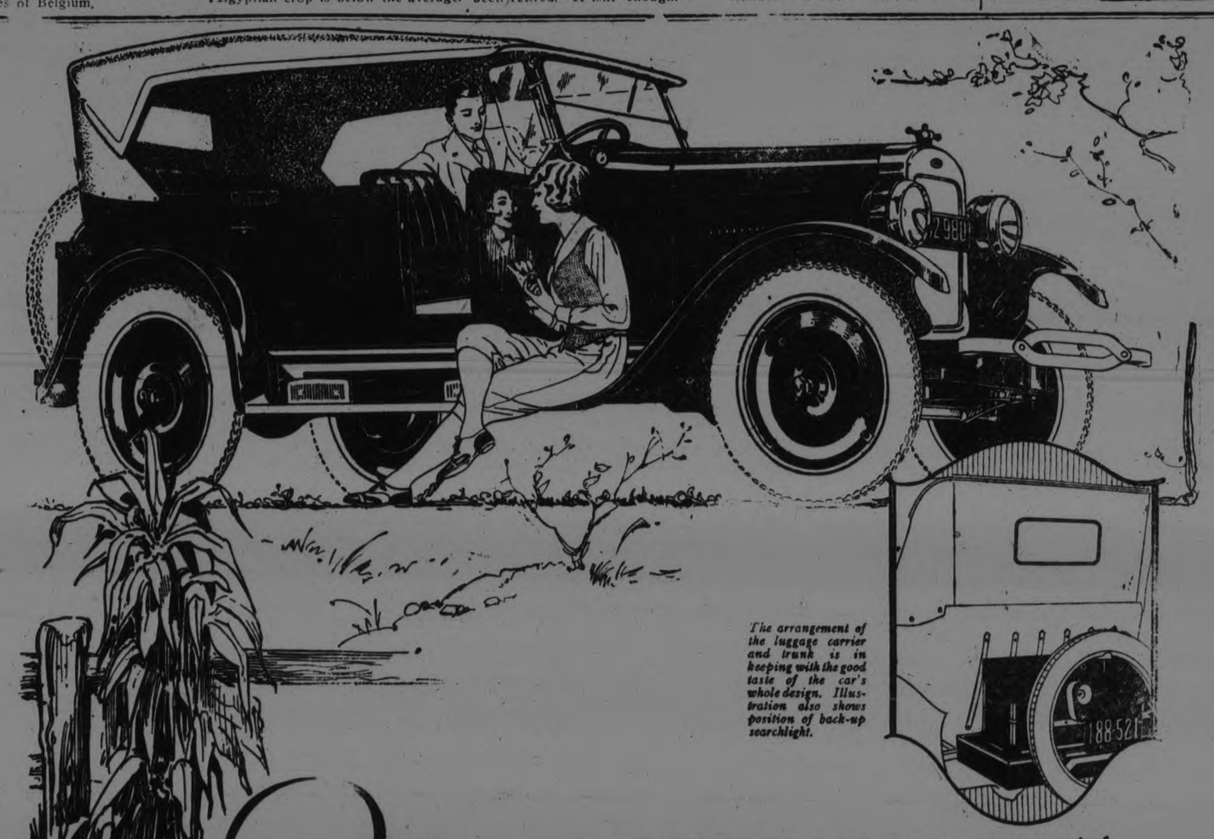

The arrangement of the luggage carrier and trunk is in keeping with the good taste of the car's whole design. Illustration also shows position of back-up searchlight.

Presenting
The Big New
Overland
RED BIRD

HERE is a car to set your eyes, your mind, your heart upon. An automobile the folks next door will admire and want. With every luxurious appointment any motorist could wish, yet hundreds of dollars lower in price than anything of its type.

A larger, roomier body with lower, longer lines—its whole appearance clean and sprightly.

Finished in a rich shade of Mandalay maroon with beautifully-grained upholstery to match. Genuine English dust-proof top—smartly tailored.

Luggage rack at rear, equipped with nickel-trimmed maroon trunk.

Five senior cord tires, bumper, sun visor, windshield cleaner, plate glass wings, cowl lights and a back-up light.

The outstanding appearance of the Red Bird is further enhanced by disc wheels and glistening nickel radiator and trimmings.

Triplex Springs, of course, for buoyant riding ease. And—to cap it all—a bigger, more powerful engine.

The Overland Red Bird is more than a wonderful new model, it is a culmination of long years of Overland progress, brilliantly crystallized in one car. When you see this newest exclusive creation, you will marvel at such fineness of detail and completness of equipment at a price so remarkably low.

J. P. PULKINGHORN
182 Hunter Street

# LEARN TO LIVE TO 140 YEARS

By CHAS. McCANN

LONDON, Aug. 27.—(United Press)—Man is getting the worst of it from whoever allotted him a span of only three score and ten years of life, Dr. Leonard Williams, noted author of medical books, told the Aldwych Club.

But man gives himself the worst of it regarding illness, Dr. Williams added.

He declared that man's expectation of life should be from 120 to 140 years; and he held the unscientific Bible partly responsible for instructing man otherwise. As to illness, Dr. Williams said:

"If we become ill we ought not to be pitied as victims, but condemned as fools. It is just as fantastic to talk above being a martyr to rheumatism as it would be to talk about a martyr to delirium tremens.

"Man is virtually the only reasoning animal," Dr. Williams continued. "But the price he pays for his reason is a heavy one—the loss of his instinct or intuition. Man reasons; but he is the only animal who does not know how to feed himself.

"Woman is less logical than man, and more intuitive. The more logical she becomes, the less intuitive she is.

**Man's Reason Blurred**

"Instincts of the lower animals are increasing. Man has only his reason to guide him. And his reason, blurred and befogged by every kind of bias—in which greed figures very largely—causes him to arrive at the most fantastic and deadly conclusions.

"One of these is that the normal span of life is about 70 years.

"If you estimate the average age of the lower animals in relation to the time it takes them to reach maturity, and apply that formula to man, you will arrive at the conclusion that man's normal span of life is from 120 to 140 years.

"The reason why we have been content with three score years and ten and speak of a man of 80 who is still vigorous as a marvel, is partly on account of the Bible, which is not a scientific work, and largely because in matters physiological we are content with a very low level of mediocrity.

"We must learn to divest ourselves of the idea that there is something heaven-sent and inevitable about illness. There is nothing inevitable about it, still less is there anything heaven-sent.

"In greater or less degree, chiefly in greater, all disease is preventable. If we get an illness it is our own fault sometimes, and sometimes, but very seldom, the fault of our forbears.

"We speak of the normal as synonimous with the average. The average man is not normal. He is grossly, and even grotesquely, abnormal.

"It is necessary to realize that when a man has developed his powers and attained his maturity, maturity ceases to be a function of time, but becomes a physical state which it is the duty of the man to maintain in its pristine vigor for as long as possible."

## VALUE OF COKE SHOWN BY TEST

### As Efficient in Heating Home as Anthracite, Bureau of Mines Announces.

WASHINGTON, Aug. 27. — At a time when thousands of householders are pondering the problem of next winter's fuel supply, the Department of the Interior directs attention to the results of tests recently made by the Bureau of Mines which demonstrate the high efficiency of by-product coke.

Tests conducted by the bureau at its Pittsburgh and Minneapolis experiment stations with different types of steam boilers suitable for heating seven or eight-room houses recorded as high efficiencies with by-product coke as with anthracite. The efficiencies obtained with Pittsburgh and Illinois bituminous coal were 8 to 20 per cent lower than those obtained with coke.

The anthracite used in these tests was a mixture of egg and nut sizes, and was considerably cleaner than that ordinarily obtained in the Pittsburgh market. The by-product coke tested at Pittsburgh was of domestic size, made from a mixture of several coal from the Klondike region near that city. The by-product coke tested at Minneapolis was of domestic size and made from Eastern coal.

**Heat More Uniform**

With the same attention to the fire, the Bureau of Mines found that coke gives much more uniform temperature than bituminous coal. In addition coke is a clean fuel and makes neither smoke nor soot, ad advantage difficult to express in exact figures. It is nearly as good a fuel as the domestic sizes of anthracite, and if anthracite is unavailable at reasonable prices a by-product coke makes a good substitute.

Domestic fuel should preferably be clean and smokeless and should keep the house at an even temperature, with little attention to the fire. Anthracite suitably sized possesses these properties to a large degree and has been used for this purpose for a long time, particularly near the anthracite mines. Many thickly populated districts are so far from these mines, however, that anthracite can be obtained only at a high price, and the bituminous coal that is available is not so clean and requires more frequent attention to the fire to maintain a uniform temperature.

By-product coke in small sizes is a good substitute for anthracite. As it is made from bituminous coal, and the bituminous coal beds are very extensive, it seems possible eventually to provide smokeless fuel in the form of by-product coke for practically the entire country.

By burning coke for domestic heating, more soft coal will be used in by-product plants, which save many valuable by-products that are wasted when the coal is used directly in the raw state. The by-products of popular interest obtained in the coking process are gas, light oils, ammonia and tar.

**Little Draft Required**

The following condensed instructions as to proper methods for the burning of coke in house-heating equipment are given by the Bureau of Mines.

Carry a deep-bed of fuel; one about 18 inches thick gives the best results.

Use very little draft after the fire is started and keep it always under control. The success of even heating depends on careful draft regulation.

Do not stir the fuel bed; clean the fire in the morning.

Use sized coke—one-half to two inches for furnace, boilers and stoves; one-half to four inches for open grates.

Do not allow ash to accumulate in the ash pit.

## MILITARY SERVICE FAST GROWING IN DISFAVOR

(By CLARENCE DUBOSE)

TOKYO (By mail to United Press).—About 1,800 Japanese Army officers will be dismissed this summer as a part of the retrenchment scheme adopted last year.

This scheme called for a reduction of about 60,000 officers and men, but provided for the purchase of more machine guns. Anti-militarists declared the so-called "reduction" means, really, a more efficient and a more costly army. They intend to continue their fight for what they call "real reduction"—that is lopping off about half of the standing army and reducing the term of universal compulsory military service.

Objection to military service is continuing to increase among the people. Applicants for naval service are now materially below the number necessary to maintain the force. Applications for admission to the Japanese Naval academy, where future officers are trained, fell this year to one-third the usual number.

Malingering and efforts to avoid military service also showed a sharp increase this Spring, when conscripts were called.

The commander of a Tokyo garrison, who will have to dismiss a certain number of his officers in August under the general reduction order, hesitated to select himself the officers to be retired. He thought it more fair to give a chance to those who wanted to get out. So he called for expressions from those who wanted to be put on the retired list. Eighty per cent of his officer personnel applied for immediate discharge.

## HIGH-SALARIED WOMEN

WASHINGTON, Aug. 27 (Associated Press).—Women are becoming a larger factor than ever in the running of the government.

When Miss Louise Stanley assumes office as chief of the newly-established bureau of home economics of the Department of Agriculture September 1, there will be more than half a dozen high-salaried women assisting in the activities of the nation. Miss Stanley's work will be to direct service to workers in rural communities and assist in every way possible the task of the nation's home-makers. She comes from the University of Missouri.

Women now in executive positions in Washington are scattered through many government departments and bureaus. Some of the higher paid are: Mrs. Mabel Walker Willebrandt, assistant attorney general, $7,500; Mrs. Helen H. Gardener, civil service commissioner, $5,000; Miss Mary Anderson, director of the women's bureau, Department of Labor, $5,000; Mrs. Bessie Parker Brueggeman, chairman of the Employee's Compensation Commission, $4,000; Miss Margaret M. Hanna, chief of the correspondence division of the State Department; Miss Lucille Atcherson, the first woman member of the Diplomatic Corps, and Miss Margaret R. Wilson, chief of the trading with the enemy division of the Federal Trade Commission.

## NATIONAL WHEAT BODY FOR FIXING PRICES

SPRINGFIELD, Ill., Aug. 27 (Associated Press).—Creation by the United States of a national wheat corporation which would establish a basic minimum price for all American wheat, and employ other measures for stabilizing the wheat market is advocated by I. A. Madden, farm advisor for Sangamon county, and well known in Illinois as a farm authority.

"Allowing the surplus of American wheat to set the price of American farm crops must stop if the farmer is to be saved from ruin," said Mr. Madden in outlining his plan.

"The United States should charter a national wheat corporation and appropriate sufficient funds for working capital. This corporation should then establish a basic minimum wheat price for all American wheat offered at the basic minimum price, then the national wheat corporation should step in and buy wheat.

"Until conditions are more stable in foreign countries, the wheat exported would have to be sold at less than the basic minimum price. To make up the loss sustained on exported wheat every bushel of wheat marketed should be assessed with a differential tax. This tax would vary with the surplus produced. If the basic price was such that there was an overproduction, then the tax would lower the farmers' price to where over production would be discouraged, while if there was a shortage of wheat the tax would be lessened and production stimulated.

"This plan would not interfere with the present grain trade, with the development of cooperative marketing, nor with the chance of a price above the basic minimum to the farmer who chooses to hold his wheat until after the harvest rush. It would, without subsidizing agriculture, put the labor and capital of the American farmer on a plane with the capital and labor of other industries.

"It would eliminate market gluts due to overproduction placing the burden of overproduction entirely upon the farmer. The consumer of wheat in the United States would be asked to give the farmer an equal chance. Only the extremely selfish would deny this.

"Approximately six hundred million bushels are consumed at home and two hundred million bushels are exported. This surplus is a millstone around the neck of agricultural prices."

The suggestion that American citizens should be induced to buy wheat was denounced by Mr. Madden, who said this plan would only aggrevate the situation because, "it increases the amount of the surplus held in America, which sooner or later will cause prices to fall to lower levels."

## THE WORLD'S WHEAT EATERS

OTTAWA, Ont., Aug. 27 (United Press).—Canadians are the greatest per capita consumers of wheat in the world, with a consumption of 9.5 bushels per person annually. France, the figures show, is second with 7.9 bushels per person annually. The United Kingdom is third with six bushels per capita; Australia is fourth, with 5.5, and the United States is fifth, with 5.3 bushels. Per capita consumption of other nations is: Argentine, 5.2 bushels; Chile, 5.1; Germany, 3.2; Mexico, 0.8; British India, 0.8, and Japan, 0.5.

Stay sober. Booze is dangerous. Toronto man got drunk and told about stealing $20,000.

## BIBLE PRESENTED JAP. CROWN PRINCE

### A Wedding Gift From Several Hundred Thousand Christians.

By CLARENCE DUBOSE

TOKYO (By mail to United Press).—A beautifully embossed Bible will be presented to Crown Prince regent Hirohito, future emperor of Japan, and his bride, the Princess Nagako Kuni, when they are married next fall.

This wedding gift will be given to the future emperor and empress of this country by several hundred thousand Christians in Japan—both foreigners and natives. Subscriptions, small per capita, but substantial in total, are now being raised by Japanese Christian workers throughout the empire.

The Bible will be printed in the Japanese language. The materials and workmanship will be the finest money can buy, but it will not be a gaudy thing, not built only for display. It will be of a handy, convenient size—built for use. The Christians who are giving it expect that it will be read.

"The Crown Prince Regent is not a Christian, speaking in a technical religious sense, but in spirit I suppose he comes pretty close to it," a prominent foreign missionary here said. "He knows the Bible. He will read this one. That's why we're making it a handy size."

**Wedding in October**

The exact date of the imperial wedding has not been announced, but it will be fixed, probably, for some time in October. Several special missions are now in Europe buying articles of dress for the prince and princess. However, most of the garments and supplies will be of Japanese products.

Hirohito issued two orders for his wedding: 1. Buy in Japan everything possible, and, 2. Spend no more money that is necessary. He said that he would never consent to money being wasted on an imperial wedding while poor people were in need.

Despite this injunction—which made a big hit with the people—the wedding will be the most elaborate show Japan has known for years. Hirohito is tremendously popular, and the entire nation will go into a holiday, and have all sorts of fetes—economy to the contrary notwithstanding.

## They Say—

### Interesting Thoughts of Interesting People

ROBERT BLACHFORD, famous Socialist author, in an essay: "Democracy is the rule of the majority. But the fact is, the majority do not want to rule. They will not take the trouble; they are incapable of the effort; they do not want to be bothered. The masses are not ambitious. They prefer to be directed and led. We can not succeed in war or business by control of committees, not even committees of Fords and Fochs. The true way is to put the one Ford or the one Foch in command."

• • •

GILBERT FRANKAU, noted author, in The Centurion: "My early years were throughout handicapped by scholastic distinction. I became a regular prize winner at every school to which I was sent. I mention this because I am now so firmly convinced that the 'cramming' form of education merely teaches a boy to rate intellectual achievements above character building."

• • •

ALBERT JAY NOCK, in The Freeman: "Although the idea of administrative government is extremely simple, it is none the less hard to entertain, because nothing in our experience corresponds to it. Government in the United States is wholly political and strongly centralized. What few vestiges of local self-government survived the first half century of our national existence, have disappeared. Under this system, moreover, the number of vested interests which have their root in privileged monopoly is very great."

• • •

ERNEST HAROLD BAYNES, in World's Work: "When the opponents of medical research, in the name of Humanity, seek to abolish vivisection, they seem to ignore the fact that they are striking at a practice which is fundamentally humane. One 'vivisector' working in his laboratory will prevent more suffering to animals than all the officers in all the animal rescue leagues in the United States put together."

• • •

GLENN FRANK, in The Century: "Preach the gospel of Jesus rather than the gospel about Jesus."

• • •

BERTRAND RUSSELL, in The Nation and Athenaeum (London): "If they had votes we should cease to speak of the 'lower animals.'"

## Y.W.C.A. ACTIVITIES.

Swimming—The Y.W.C.A. swimming pool is open every morning, afternoon, and evening, except Saturday afternoon and evening, for swimmers, and everyone is welcome to enjoy a swim, providing they have a doctor's certificate. The Cumjoynus and United Clubs will have a special swimming party on Thursday night at 7.30 p.m. All swimming classes will be renewed in September.

Picnic—On Friday, 31st August, there will be a picnic to Chemong for all girls over sixteen, who would like to go. Campers, swimmers, gymnasium girls, club girls, and all friends are heartily invited. Busses will leave the C.W.C.A. at 5.30, and all who wish to join the party are asked to leave word at the Y.W.C.A by Thursday. Otherwise accommodation cannot be reserved.

## GREASY DISHES

Never set sticky dishes or greasy platters on your closet shelves. It is the only invittaion that roaches and waterbugs consider necessary.

## STRAIGHT AND NARROW

Paris is inclining towards the straight and narrow silhouette, with flares to make it interesting.

# *Lipstick in Public Parts Girl Friends on Long Hike*

By HEDDA HOYT

NEW YORK, N. Y., Aug. 27.—(United Press).—The poke hat continues its reign in Paris, although several millinery designers are sponsoring the new "scuttle" hat, which differs slightly from the poke. Its crown is higher than the crown of the average poke and its brim is very narrow. All hats continue to keep the short back effect. Panne and Lyons velvet are the favorite fabrics used for early Fall models and brown and green are the leading hat shades. There is a shade of deep wine that is also used a great deal.

Feathers of all sorts from barn-yard fowl to ostrich will be used this coming season and it is predicted that the ostrich in all its variations will be seen on sports hats as well as on dress hats. Vari-colored feathers and feather fancies splotched with metal are shown in quantities. Pompoms, wheel effects, and tassels of burnt ostrich trim many tailored shapes. Ribbon still holds its popularity as a trimming.

• • •

Metal-cloth blouses lavishly worked in beads are seen in great numbers in the Parisian shops. Metal, by the way, is stressed as one of the leading fabrics for Fall for formal gowns, blouses, hats, etc.

• • •

Just now the Parisians are wearing little straight-lined suits with short, pin-tucked jacquettes.

• • •

Choker necklaces, so popular with the Parisians, are matched by earrings, bracelets and accessories of like color. Corneilan and crystal are the most popular of the semi-precious stones used. Glass beads in such colors as ruby red, onyx blue, sapphire and jade green are quite as popular as the more costly stones.

• • •

The lip-stick which hangs on a long pearl necklace is the latest accessory from Paris. One can not lose one's lip-stick if it is tied about one's neck and the Parisian believes in having her lip-stick ever ready. Not only does she keep her lips a crimson hue, but she never feels that she is completely groomed until she has put a bit of color on her chin and on the lobes of her ears.

# WIDER OUTLOOK

(Continued from page 1.)

inner life of a man who is bent on self-improvement.

The higher we climb, the greater our attainments, the broader the horizon of life. Certainly we ought to be thankful for our goodly heritage to-day. We are heirs of freedom in thought and speech and action. Truth and conscience are unbound, and it is possible for everyone to live a full life. The old world was narrow enough. The new age opens with broader horizons. If progress brings its own dangers and drawbacks—and these are inevitable—still as thoughtful men we should rejoice in the fuller life of our times.

**Education.**

Among many things that make for broader horizons we give honourable mention to education. It used to be the privilege of the few. Now it is the right of the many. Without doubt it makes for the enlargement of life, opening up new spheres of usefulness and pleasure. And still the cynic may ask, What is education? Who is the educated man? To be educated is one thing, to be professionally educated is quite another. Teachers, lawyers, ministers, doctors are professionally educated; not necessarily educated in the truest sense of the word. It is a well-known fact that professional men are often poorly educated; specialists in one department, unintelligent in others. Overdone in one way, underdone in others, like a cake not turned. Education means the drawing out of the best in a man. It signifies the cultivation of the gifts that God gave us in germ. Education fails to educate where it leaves a man rude and uncouth.

It is not merely cramming the mind with facts. It should lead to self-knowledge, self-respect, self-control. A man might know ten thousand facts and be a walking encyclopaedia, and yet be boorish and uneducated. The rustic is not necessarily uncultivated. He may have learned true refinement in Nature's class room. Education should help out the best in Nature, and lead to all-round culture. We see what the eye brings to the seeing, and the keen, trained mind sees the nobler vision and the wider horizons of our time.

"Yet I doubt not, through the ages
One increasing purpose runs,
And the thoughts of men are widened
With the process of the suns."

**The Educated Conscience.**

In these latter days there has been a wonderful awakening of conscience, and this is one of the things that make for the larger life. A quickened moral sense is the foundation of nobler character.

Men do not always respond to the demands of the awakened conscience, but in whatever measure they do respond, they are better and happier. There is no doubt about the new public conscience in many matters. Think, for example, of the new interest in child-life. The like was never known before. Rotary itself is a sign of the times, a development of the moral sense. Men feel they must get together to understand and to help one another. The cultivation of the moral sense means that we get into right relations with our fellowmen. So many grow up with the childish sense of selfishness. They exist for themselves alone. The world revolves round them. This is pardonable in a child — not in a grown-up.

The awakened conscience recognises the existence and the rights of others. It makes for the common good. It brings new obligations, duties, responsibilities, but withal it brings in the better day, the broader horizon.

"The path of the just is as the light of the dawn, that shineth more and more unto the perfect day."

**Experience**

As the years go by, Experience itself becomes a great educator. If we are teachable, we are continually learning lessons from the past. Experience enriches us in all practical knowledge. It teaches not only fools but also the wise so that they become more wise and prudent and charitable. The governed experience of all the ages is at our command for inspiration and warning and guidance.

Travel is part of our many-sided life which enlarges the prospect, and "the travelling public" to-day is a great army. Travel is a liberal education in itself. To see the world, to meet citizens of other countries, to learn their ideas and customs to observe their likeness and dis-likeness to ourselves is an enlargement of life. It saves us from personal and national conceits. Travel is undoubtedly a factor in the ascent of life. It supplies, in its way, the wider viewpoint. It places us on a mountain peak from which we view the wider horizons of life.

**Religion**

True religion is the great means of elevating life. What secular education is to the mind, Religion should be to the heart. There is such a thing as the education of the heart. Religion is not merely a matter of feeling, but it does produce right-feeling, as well as right-thinking. We begin life usually with very imperfect ideas of God. He is little better than a big, over-grown man and somewhat of a tyrant at that. He can be bitter and vindicative taking vengeance on the innocent. According to the old theology (ridicule by Burns) He

"Sends one to heaven, an' ten to hell
A' for his glory
And no for any gude or ill
They're dune afore him."

But under wise guidance these crude ideas give place to something nobler. We realize that if there be a God He must be infinitely better than our highest conception of Him and that His name must be Love. We put away childish things and enter into the liberty of the Sons of God. A true religion enables us to be good and to do good and "to stay with the job," as nothing else can. It means a continual ascent "on stepping stones of our dead selves." It enable us to put away all that is base and unworthy and unmanly. In this way we attain to new elevation of character. The pure in heart see God and live in turn with the infinite and unseen and eternal.

"Let knowledge grow from more to more
But more of reverence in us dwell,
That mind and soul according well
May make our music as before,
But vaster."

Hence I hold it true that as we make progress intellectually, morally, religiously, with ever increasing experience, we are steadily climbing upward and attaining the wider, broader vision of life. With Excelsior for our motto and progress for our goal, we cannot fail to reach the higher heights.

With all the faults of this present age, there is undoubted progres. The light is increasing. It is for us to use it well and enjoy the life that is rich and abundant. The very possibility of the larger life should inspire us to greater effort.

The war has not renewed the world as some sage dreamed but it has hastened some processes that make for life. The demand for education, the awakened conscience, our deeper knowledge of ourselves, of man and God, are to be related to that great struggle and must help forward mens' best dreams.

## BE CAUTIOUS OF SUBSTITUTES.

There are several medicines on the Canadian market to relieve Kidney and Rheumatic Ailments, but there is one preparation that seldom fails to give quick relief and for that reason Dr. Banta's Kidney and Rheumatic Pills are in a class by themselves.

This statement is vouched for by well known residents of this city. For instance Mr. Arthur Pinch, well known in the city, states that he was unable to work and suffered severe pains from backache, but after using three boxes of Banta's Kidney and Rheumatic Pills, he was able to go back to work and is as well as ever.

Mr. Thos. Oldham, another well known Simcoe street resident, has no hesitation in saying that for Kidney and Rheumatic Ailments, there is no equal of Dr. Banta's Pills.

Never neglect Kidney Ailments as they are liable to lead to other complications, but always keep on hand a box of Banta's Pills. If they fail to do what we claim for them, return your box to your dealer and your money will be refunded.

Dr. Banta's Kidney and Rheumatic Pills are sold at Lynch's Drug Store, 168 Hunter street. Mail orders attended to promptly. m.w.-84

Don't even go near Deauville. French bathing beauties there are getting sunburned all over.


**CATSUP MAKING**

is easy when you use

**Parke's Catsup Flavor**

and PRESERVER

No additional spices required and no guesswork. The catsup has the finest flavor and will not spoil.

35c. Per Bottle

**BONDS' DRUG STORE**
Cor. George and Hunter Sts.


## GUESTS AT BURLEIGH OF THE FISHING CLUB

BURLEIGH FALLS, Aug. 27.—Guests registered at the Burleigh Falls Fishing Club include: Mr. W. J. Hawyood, Mr. W. W. Harringshaw, Mr. E. H. Houde, Mr. Frank Kobs, Mr. H. C. Knoack, Mr. C. R. Bahr, Mr. Bert Burrows, Miss Rose Bayne Miss May Roney, Miss Jane Deitz, Mr. R. E. Moore, Mr. W. C. Thomas, Mr. G. F. Way, Mr. E. A. Way, Mr. Louis Lux, Mr. G. W. Basch, Mr. J. W. Hubbard, Mrs. J. W. Hubbard, Mr. J. R. Hubbard Jr., Mr. W. G. Daniels, Mr. W. W. Daniels, Mr. J. H. Sutherland, Rev. J. M. Trapp, Mr. E. J. Stanek, Mr. F. B. Krejie, Mr. G. C. Gardner, Mr. Geo. Kantrivich, Mr. J. A. Knipper, Mr. S. O. Sovbado, Mrs. J. A. Knipper, Mrs. S. O. Sovbado, Miss Helen Sovbado, Mr. E. J. Schmetzer, Mrs. E. J. Schmetzer Mr. Louis Seldon, Mr. Thomas Wertheim, Mr. I. E. Wertheim, Mr. R. W. Jaite, Mrs. R. W. Jaite Mr. C. W. Jaite Jr., Mr. R. G. Jaite, Jr., Mr. Allen Klein, Mr. J. D. Klein Mrs. J. D. Klein Mr. R. A. Davis, Mr. J. C. Squires, Mr. C. R. Squires, Mr. E. W. Squires, Mrs. E. W. Squires, Mr. C. W. Westerman, Mr. R. D. Kirk Mrs. R. D. Kirk, Miss Dolly Axline Mr. M. H. Glicksman, Mr. J. A. Braney, Mr. J. L. Corvill, Mrs. J. L. Corvill, Mr. Frank Lewis, Mr. A. E. Wells, Mr. J. G. O. Maley Mr. K. J. Miller, Mrs. K. J. Miller, Mr. A. S. Klein, Mr. W. A. Amerlung, Mr. P. J. Feuimara, Mr. N. H. Anspach, Mr. Herman Anspach Mr. J. W. Dunkel, Mr. L. D. Dunkel Mr. S. E. Rockwell Mrs S. E. Rockwell, Mr. M. P. Ames, Mrs. M. P. Ames, Mrs. George Baileff.

Guests ot Camp this season up-to-date, totalled three hundred and four and were from Cleveland, Pittsburg, Chicago Toledo, Columbus, and New York.

## "STOP THAT?"

The more intense you are about the things you believe or the way you behave, the more you will be prompted to abolish those who differ with you. So claims Felix Adler, writing in The World Tomorrow.

While his psychological theory may not hold true for all of us, it unquestionably explains the Poll Pry atittude of many prohibitionists and blue law advocates in general.

For instance, a person who dislikes cats easily could be induced to join a League for Killing All Cats.

Many a person is an ardent prohibitionist simply because, when he once sampled whisky, he disapproved of the taste. Not liking it himself, he unconsciously formed a "complex" (or obsession) against others who really enjoy their liquor. The rule works similarly with the Red Nose Gent, who wants everybody to have booze because he likes it himself.

The Society-Against believes at the bottom of its heart that the members of the Society-For are crazy and that there should be some way of abolishing them.

It is primitive instinct, Dr. Adler contends, for us to like those who are like ourselves and to dislike those who are unlike us. Here you have the explanation of race prejudice and also the cause of many wars.

These dislikes short-circuit a lot of careers that might otherwise be successful. The chronic busybody devotes so much time to prying into and regulating the affairs of others that his own affairs suffer by neglect.

When a busybody's Poll Pry instinct become sufficiently diseased to be a phobia, he is apt to run for public office or become a reformer.

Democracy ideally is a condition in which the individual's conduct is interfered with as little as possible by outside forces, interference being tolerated only when the co nduct of the individua affects the welfare of others.

Democracy dies at the roots when personal dislikes or individual prejudices are compulsorily grafted onto the public at large—as, especially for example, certain phases of movie censorship.

We will not be surprised if the League for the Suppression of Spring Onion Eaters grows into a national political party one of these days.

There are bees in some parts of the world whose honey is poisonous.


**WRIGLEY'S**

**Sealed!**

At great expense we developed the product to meet our ideals in quality and flavor.

Then we spared no expense to make the package worthy of the contents.

Sealed Tight — Kept Right

Pure chicle and other ingredients of highest quality obtainable, made under modern sanitary conditions.

Keeps teeth white
Aids digestion

Wrigley's Doublemint is a delicious peppermint flavor.

**After Every Meal**



## "Conversation Circulation"

IN the days when "Conversation Circulation" statements were the basis on which the advertiser bought space, the advertising solicitor who put up his story in the most pleasing manner, generally got the business.

In case the advertiser questioned the figures he might possibly go to the newspaper office and look over the circulation records with his own auditors. But neither he nor his auditors knew the intricacies of newspaper circulation records or the possibilities for juggling figures.

Circulation differences and arguments caused bitter battles between many newspapers. Ingenious schemes were used by unscrupulous publishers to put up the appearance of a larger circulation than they had. The prevalence of these practices brought out the necessity for a reputable agency to audit and report on circulation matters.

The Audit Bureau of Circulations was started eight years ago by a nucleus of the leading advertisers, agents, newspaper, magazine, farm papers, and trade paper publishers. Today it has a membership of 1800. The purpose of the bureau is to make fair and impartial audits of circulation records and it is now accepted as the Standard Authority among space buyers throughout the United States and Canada.

Every Publisher-Member of the Bureau is required to make semi-annual statements setting forth the annual net paid circulation. Once a year the Bureau sends an auditor to the office of each publisher to check and if necessary correct his circulation statements.

Study the A.B.C. reports of the publications you are considering and it will not be necssary to argue about competitive circulation.

*The Examiner is a member of the A.B.C. and would be pleased to submit a copy of the latest circulation report*

YOU *CAN* TAKE THE RISK OUT OF ADVERTISING

# The White Way

by Jack Lait

RICHARD VAN DUSEN was pacing the floor of his little studio apartment. Foo, his Chinese servant, was setting a tasty little tabl. The bell rang. Van Dusen motioned and left the room. Foo opened the door and let in a scared yet thrilled girl. The smooth Chinaman startled her. She shrank from his exaggerated courtesy as he offered to take her coat and hat, which she refused. Foo bowed, gave her an inscrutable look and was making his exit as Van Dusen, who had watched it all through a portiere, moved toward her and put his hands over her eyes. She jumped, then giggled.

"Well, here you are, my little queen of the chorus," he said.

"Yes—no—that is, I'm no queen."

"You're a little queen to me. I'm so glad you came." And he pinched her pink cheek.

"Maybe I shouldn't have come."

"Why not? A little supper, that's all. I'm single, you're fancy free, I take it."

"Well, some of the other girls in the show, the older ones, said it wasn't—wasn't——"

"Wasn't what? Proper?"

"Wasn't safe."

"Why not? This is a fireproof building."

"They didn't mean that. They said I hadn't been in the business very long and there were a lot of things I didn't know."

"Perhaps I can teach you some of them."

"They said you—you prob'ly would."

"And so I will. What's the idea of the painted gold-diggers in that giddy show suddenly becoming reformers? Most of them live in glass houses, themselves—and a few in brownstone ones."

"Yes, but they're funny like that. When a new girl joins, instead of trying to make her bad—as bad as themselves—they want to make her stay good. Why, when I made up my lips to come here they made me take it off."

"Oh—they want you kept in the background for fear you'll get the Johns they want themselves. They're faded and rouged—you're fresh and natural."

"Oh, do you think so? I never thought of that. Why, when I got my first week's salary and I wanted to buy a dress with it they shamed me out of it, got me crying and—well, I sent the money to my mother in the country."

"Money!" exclaimed Van Dusen, then shut down to a purr as he reached into his waistcoat pocket. "You aren't short?" And he advanced with two one hundred dollar bills between his fingers.

"Y-yes — n-no — that is, I AM short, but I couldn't take it—from YOU—you see——"

The kid had her eyes fixed on the fortune in his hand, the dizzy sum that meant clothes, rings, silk stockings, oh, so many——

Van Dusen sprang. His arm shot around her neck, his lips were seeking hers. She struggled, but he was the stronger and was about to conquer, when:

"DICK!"

Van Dusen jumped back, letting the girl fall limply into a chair. In the doorway stood a beautiful young woman in an ermine cape over a soubrette's stage outfit.

"I guess I got here just in time," said the unexpected guest. "Dickie, I always knew you were a chaser, but I never suspected you of being a kidnaper." . . . She advanced and addressed the girl, who sat frightened, humiliated, bewildered. "Now, you get your mail-order coat and your Main Street hat and beat it!"

"Just a moment," interfered Van Dusen. "You can't break in here like this, no matter who you are or who you HAVE been—and give orders to my guests."

"Guests?" she roared. "Why, you silk-lined lounge lizard, tell that to the infant. She's from the bush league. Don't waste it on ME—I've been around."

"Well, if you've been around," he said through his teeth, "you've probably learned that it's a great little idea to mind your own business."

"Mind WHOSE business? Say, you're a grand, gold-plated oilcan, Mr. Dickie Van Dusen, snooping around stage doors of girl-shows, decoying feeble-minded simpletons like her into an ambush like this."

"I'll invite whom I please, here or anywhere. You're not my wife, NOW. And when you want to come into MY apartments—uninvited—you will please knock before you enter."

"I'll knock—I'll knock you for a goal! . . . Now, Miss Baby-face, will you get out or do I have to drag you out?"

"See here," cried Van Dusen, "this is my apartment. You left it—left it of your own free will."

"Yes—because of another little adventure similar to this."

"But you left it. And I won't have you tearing in here like this, threatening me and giving orders to my friends."

"Whoa! Don't use THAT word, Dickie. Where you were raised it hasn't any meaning. But I have a different idea of it. I'd been keeping my eye on this little buddy ever since she tripped into our chorus. I just had a hunch she was the type a few of you sharpshooters would start sniping for."

"But—Miss Jacqueline," mumbled the little girl, "how did you know I was here?"

"Yes," cried Van Dusen. "What right have you spying on me? You sued, you got your divorce, you——"

"Oh, give your aristocratic chin a rest. I saw the child cut the finale to-night and sneak to the dressing room. As soon as the curtain hit the stage I ran to Pop, our doortender. He told me Miss Innocent had played hooky, dressed in a hurry and made for a stylish maroon car. I rushed into the alley, just as I was, and, sure enough, there was the dear old familiar car, with Lounsberry at the wheel, whirring off. So I tossed on the ermine kimono, called to my driver, got here on two wheels, and—thanks to the little key I forgot to return to you when we closed our matrimonial comedy—here I am, darling, in all my glory."

"Yes, here you are. The pleasure is all yours."

"All! Yours is sort of—h'm—jimmied up. . . . Well, better luck next time. Come on, now, I'll be nice. Have Foo bring her things and I'll take her home with me."

"NO!"

"Oh, Dickie—you don't really think a little thing like that will stop me, do you? If I could come as I am, she can go as she is. I have a closed car. Come on, Little Miss Chump."

"Why, Miss Jacqueline, I don't know wh-what to say. I didn't know, Mr. Van Dusen was your—had been your——"

"Oh, that isn't the point. I'm not jealous. But I know him. He's got class and education and money and experience. It isn't a fair contest."

"Nonsense," sneered Van Dusen. "The girl only came here, to my home, for a little bite."

"That's what Little Red Riding Hood got from the OTHER wolf," retorted Jacqueline. "Let's go!"

"I—I don't see why you should interfere," stuttered the girl.

Jacqueline staggered back.

"Oh—YOU don't see, either! Say, I've a good notion to spank you and chuck you and leave you flat . . . and it would serve you right."

"Now you're showing some sense," chuckled Van Dusen.

Jacqueline turned. She realized that her own temper was playing the whole situation right into her ex-husband's hands.

"When I go," she retracted, "I'll yank this youngster with me."

"But you're not this girl's mother," protested Van Dusen. "She has the same right to choose her companions, her surroundings, her amusements as you have."

"She has a flock of rights—and YOU should be the last one to mention them. But what chance has she—drunk with the lights, the stage, the phony movies, the lying novels? Her good looks get her into a chorus, then you and your kind come along. . . . Good-by, girl!"

"But I don't want a guardian," sulked the child.

"Nobody does. But you need one."

"You never had one," tossed Van Dusen.

"None but you, dearest. That's why I know about these things. I had to go through to find out. Nobody ever interfered with me. That's why I tore into life with a lot of false ideals, and got so far in I couldn't back out. That's why I aimed for show business, and pearls, and millionaires—instead of a home—and a husband—and a family."

"But I don't want to MARRY anybody," said the little one.

"Oh, yes, you do," coaxed Jacqueline, putting her hand on a slender shoulder. "You're sixteen. I was sixteen once, not so very long ago. And I felt then as you feel now—Lights, Jazz, Excitement, Theatres, Men! Oh, I know a girl wants to be courted, admired, loved——"

"Well, I'm old enough to TALK to a man."

"Yes? In the first place, this isn't a man . . . he's a GENTLEMAN. And YOU have no business monkeying with gentlemen. In the second place, what he wants is most particularly NOT talk. . . . Didn't you tell me about a boy who lived on the next farm to yours?"

"Oh, yes. I used to think I cared for him. But I didn't know anything then. He seems an awful yokel now."

"NOW—yes. . . . Think back of the other girls in the show—the ones so full of life and pep. Are they happy? Why do they drink? Happy people don't drink. They smoke. Some of them even take a shot in the arm . . . all to shut out their thoughts or their conscience—or their memories."

"Or," suggested Van Dusen, with a bored aside, "to get a thrill?"

"Maybe. But those thrills are mighty short—and mighty feeble. The woman who has a husband she worships, and who worships her; the woman who sees her red-faced kids running home from school; the woman who has a home, and neighbors, and respectability; the woman who wouldn't—talk to a woman like ME—THAT'S the woman who gets the thrills."

"Oh, poppycock," sniffed Van Dusen.

"Yes?" snapped Jacqueline. "If I were you I wouldn't take it so hard. Maybe I'm saving you a lot of grief, too. There are game laws to protect all sorts of wild animals except girls. And sometimes there's a great to-do, at that, when a bad sport goes a-hunting—out of season—and without a license—and wounds a farmer's chicken. Yea, bo, those farmers do have shotguns and no sense of humor. A farmer's daughter is only a rube to you, but to her OWN mother——"

"Oh, mothers are old-fashioned," said Van Dusen dryly.

"ARE they? You wouldn't want your mother to walk in and see what I saw, would you? If you saw your own sister——"

"Oh, that isn't fair."

"Fair enough. What's fair for your mother's daughter is fair for her mother's daughter."

"I'm—g-going," gasped the girl.

"That's the stuff. And you'd better blow the show, too. There are lots of decent girls in choruses, but they're kids who just naturally have a genius for staying out of mischief, like some people can swim and others in the same water go right to the bottom. You haven't that balance. You're a sister who needs a life preserver—and he threw you an anchor! You're sunk now and in over your head. Come up for air, grab the lifeline, pull for the shore—and look out for the sharks!"

"Meaning me, the shark reference?" chortled Van Dusen.

"That or a goldfish. The one drags you down, the other lures you down—small difference. You're all alike—money, cash, coin, dough . . . you talk with it, you fight with it, you make love with it, you horn in with it, and—you think you can wiggle out with it . . . and, kiddo, it's the bunk. Say — I've known what it was not to have a dime for breakfast, and I lived to walk out on ten millions. Yes, I walked out on ten millions and lived!"

"I guess you're right," sighed the youngster. "The party's all spoiled now, anyway."

"You're doggone whistling it's spoiled—cutie, it's wrecked. Now, I'll call Foo and get your things. . . . Foo, the young lady's hat and coat. You'll know 'em by the label—Sears-Roebuck.

"And if that boy is still waiting for you, go home; go home to him. He may wear suspenders, but the chances are he'll be on the level—anyway, with you."

"Go on," mocked Van Dusen, "there are no he-angels."

"No," admitted Jacqueline, "but he's a farmer."

"Oh, farmers aren't as different from other people as you think," countered the infant. "My Hank is the finest boy on earth."

"I dare say," yawned Van Dusen. "An intellectual giant."

"If he was here you wouldn't rag him. He's six foot one."

"Attababy," cheered Jacqueline. "You scamper back to him. Mr. Van Dusen's motor will take you to your hotel."

"I say," he protested, "isn't that putting it on a bit?"

"Not putting it on—slipping it over. Didn't you say she was your guest? Well—never let it be said of a Van Dusen——"

"Very well. Take the car. To your hotel—to the train—to the devil."

"See?" said Jacqueline. "Didn't I tell you he was a gentleman? Here's some money. It will take you out of hock and back to mother. And DON'T let anybody sell you Grant's Tomb on the way to the depot. . . . And some night, when a decent man comes up behind you and puts his hand on your shoulder, so gently, to tell you in silence of his love and his trust and his pride in you—and the baby—then you'll snuggle the little warm thing closer and maybe think of me—and this night."

"How pricelessly charming," snickered Van Dusen. "If you ever come to New York again——"

"Yes," interjected Jacqueline, "on your honeymoon—be sure to pay Mr. Van Dusen a call . . . but bring that six-foot-one shrimp with you."

"What?" exclaimed the child. "Come to New York on a honeymoon? What do you think we farmers are—hayseeds? H'm—we're going to Niagara Falls!"

And out she breezed.

"There," said Jacqueline. "SHE lived to walk but on ten millions."

"She didn't walk," smiled Van Dusen feebly. "She was pushed."

"And now she'll go home and tell her freckle-faced sweetie about the city chap who tried to hornswoggle her off the straight and narrow."

"And of the lily-white angel who rescued her from the den of the wicked spider."

"Oh, if you mean that angel stuff for me, put on another record. You don't have to be an angel to keep someone else from going to the devil. A lot of coppers are yeggs—but they crab a lot of rough stuff, don't they?"

"You certainly crabbed ALL my stuff," said Van Dusen. "Here I had a dainty snack prepared, a bottle of vintage frapped—and I'm left with it, high, dry and stranded!"

"How?" asked Jacqueline. "The supper's still all there. And the fizz hasn't been opened."

"But what kick is there to it—all alone?"

"Alone? Why, Dicky—what's the matter with ME?"

"YOU!"

"Certainly. What's a little divorce—among friends?"

"You—MEAN that?"

"Of course. It was dynamite for the infant, but as for me—well——"

"Jackie! Say, you're all wool and a yard wide."

"No. All BULL and a yard wide. I wanted to save the kid—sure. I'm tired of saving myself. Let 'er pop, Dickie!"

He Was the Stronger and Was About to Conquer, When:

Copyright, 1923, by International Feature Service, Inc. Great Britain Rights Reserved.

# Lakeviews Won First Game of Series--Belleville Were Defeated

## OSHAWA TOOK FIRST PLAY-OFF GAME FROM THE BELLEVILLE NINE

### Motor Crew Scored Three in the First Two Frames and Shut Out the Trunks All the Way.

### ERRORS HELPED.

OSHAWA, Ont., August 27 (Special to The Examiner). — In weather that was more suitable for rugby than for baseball, as a result of a cold north-west wind sweeping Alexandra Park, Oshawa, champions of A Division, took the first of home and home games from the Big Four League winners by defeating Belleville by 3 to 0, and convinced ball fans around this section that the Western teams received their right qualification as A Section when the League was split in two divisions at the beginning of the season.

Sensational fielding by players of both teams was the feature of Saturday's game, Brownscombe for Belleville making a running catch behind third base in the sixth for the third out; Jacobi, Rowden, and Riddick were the bright lights for Oshawa, the latter with one man on in the fifth pulled down Weir's drive to deep left, which was labelled for a homer, with one hand, and with a quick relay held a runner on third.

Oulette and Dainty, the slab artistes, both turned in nice performances, but the help behind the former got off to a bad start in the first frame, being responsible for two runs after the side should have been retired.

Again in the second, errors gave Oshawa their third and last run.

Dainty had gilt-edged support behind him, the three errors coming at a time when they were not costly.

Oshawa will now go to Belleville on Wednesday with the first of the series under their belt, and with the team giving the old reliable Patton, who will be Manager Shultz' choice to work on the slab, the same gilt-edged support, the locals should make it two straight.

If the third game is necessary, it will be played the next day, probably in Peterborough.

Weir, the first man up for Belleville, got on when Morrison at short let a roller get away from him, but was caught off first by Dainty, Wilson blocking o the bag; Ross fanned, Brownscombe walked; W. Mills hit safe; but H. Mills forced Brownscombe at third. J. K. Williams, Casey, and Hagerman were out in order in the second, Oulette walked in the third, Weir lined out to Morrison at short, Ross hit to right, advancing Oulette. Brownscombe flew out to Belding, W. Mills forced Oulette at third. H. Mills, Williams and Casey were easy outs in the fourth. Hagerman, the first up in the fifth, hit down third base line for two bases, Oulette fanned, Weir hit to deep right, Roddick making a one-hand stab for the out, and on a fast relay held Hagerman at third, and Ross was out, Dainty to Wilson.

In the sixth, Brownscombe popped out to Dainty. W. Mills fanned. H. Mills was safe on three strikes, Tyson letting the third one get away from him. Runner went to second on a passed ball. Williams went out, Morrison to Wilson. Casey, Hagerman and Oulette were out in the seventh on five pitched balls. Weir walked in the eighth, Ross flew out to Belding. Brownscombe forced Weir at second, and Brownscombe went out stealing second.

Belleville began their ninth with what looked like one of their famous rallies. W. Mills, the first man up, lined one out to centre, which W. Fair dropped after a hard run; H. Mills hit safe, but with two on Dainty and his help tightened up, and Williams was out, Rowden to Wilson. Casey flew out to left, and Hagerman was out to Morrison at short.

Oshawa chased two runs over the pan in their first when Jacobi, the first man up, walked on four balls; W. Fair flew out to Ross; Rowden hit a slow one to Williams at third, and in an attempt to make a double play he messed it, both runners being safe. Tyson hit to deep left, scoring Jacobi. Dainty cracked one to centre, scoring Rowden; Roddick went out, Oulette to H. Mills, and Belding fanned.

They added one more, and the last in the second, Morrison struck out, Wilson dropped one in front of the plate, and Hagerman threw it over into the crowd, Wilson going to second; Jacobi fanned. W. Fair hit a grass-cutter to Brownscombe at short, and he let it ooze through his legs, Wilson scoring. Rowden was out, Brownscombe to H. Mills. Tyson hit safe in the third, but was forced out at second by Dainty. Roddick and Belding were easy outs: Morrison, Wilson and Jacobi were out in order in the fourth W. Fair, Rowden and Tyson performed in the fifth. Dainty fouled out to Williams for the first out in the sixth. Roddick singled to centre, Belding sacrificed him to second, and Morrison was out to Brownscombe, who made a nice running catch back of third base. Oshawa went out on three pitched balls in the seventh, Wilson via Brownscombe to H. Mills, Jacobi and W. Fair to Ross at centre. In the eighth, Oshawa's last, Rowden was out, Williams to H. Mills, Tyson flew out to Weir. Dainty got on through an error by Williams at third when he made another bad throw to first of Dainty's scratch hit. Roddick fanned.

The box score:

| Belleville. | AB | R | H | PO | A | E |
|---|---|---|---|---|---|---|
| Weir, 2b | 3 | 0 | 1 | 2 | 1 | 1 |
| Ross, cf | 4 | 0 | 1 | 3 | 0 | 0 |
| Brownscombe, ss | 3 | 0 | 0 | 2 | 3 | 1 |
| W. Mills, lf | 4 | 0 | 1 | 0 | 0 | 0 |
| H. Mills, 1b | 4 | 0 | 1 | 11 | 0 | 0 |
| Williams, 3b | 4 | 0 | 0 | 1 | 3 | 2 |
| Casey, rf | 4 | 0 | 0 | 0 | 0 | 0 |
| Hagerman, c | 4 | 0 | 1 | 5 | 1 | 1 |
| Oulette, p | 2 | 0 | 0 | 0 | 5 | 0 |
| Total | 32 | 0 | 5 | 24 | 13 | 5 |

| Oshawa. | AB | R | H | PO | A | E |
|---|---|---|---|---|---|---|
| Jacobi, 3b | 3 | 1 | 0 | 3 | 0 | 0 |
| Fair, cf | 4 | 0 | 0 | 1 | 0 | 1 |
| Rowden, 2b | 4 | 1 | 0 | 3 | 2 | 0 |
| Tyson, c | 4 | 0 | 2 | 6 | 3 | 1 |
| Dainty, p | 4 | 0 | 1 | 1 | 1 | 0 |
| Roddick, lf | 4 | 0 | 1 | 3 | 0 | 0 |
| Belding, rf | 3 | 0 | 0 | 1 | 0 | 0 |
| Morrison, ss | 3 | 0 | 0 | 2 | 3 | 1 |
| Wilson, 1b | 3 | 1 | 0 | 7 | 0 | 0 |
| Total | 32 | 3 | 4 | 27 | 9 | 3 |

Score by innings:
Belleville ........ 000000000—0
Oshawa ........ 21000000x—3

Summary—Two-base hits, Hagerman, Belding, Weir; left on bases, Belleville 6, Oshawa 6; bases on balls, off Oulette 1, Dainty 3; struck out, by Oulette 4, by Dainty 6. Time of game, 1 hour 25 minutes.

Umpires—Thorne and Hallihan of Toronto.

### Otonabee Girls Were Defeated By C.G.E.

On Saturday afternoon the C.G.E. girls defeated the girls' team from the 6th Line of Otonabee by a score of 20 to 10. Miss Millard pitched air-tight ball for the winners, while Miss M. Hall turned in a good game for the losers. Miss Barnes, of the C.G.E. nine, turned in the feature pay of the game when she made a running catch of a hard-hit ball.

Hayes, Stapley, and Taylor, of the C.G.E., and Nelson of the Otonabee, were responsible for home runs.

The winners were presented with a large box of chocolates by Mr. Kidd:

The players were:

C.G.E.—McCarthy, cf; Hayes, 2b; Sanford, rf; Stapley, c; Taylor, 1b; Millard, p; White, ss; McLaren, 3b; Bolan, ss; Barnes, lf.

Otonabee—Clapham, ss; Nelson, c; Reid 2b; M. Hall, p; L. Hall, 1b; Reynolds, cf; Clapham, lf; Donaldson, ss; L. Wood, 3b; J. Wood, cf.

Score by innings:
C.G.E. ........ 410550104—20
Otonabee ........ 014003110—10

## THISTLES OUT OF PECK CUP RACE

### G. W. V. A. Footballers Eliminated Old Rivals on Saturday By Score of 4 to 1.

The Thistles were eliminated, four goals to one, by the Vets in the semi-final of the Peck Cup on Saturday afternoon, at the Oval. The game was lacking science throughout, which resulted in long swinging kicks and rush for the ball, in fact, it was minus anything of a startling nature

Both teams had many changes since they had met in a League game. From the kick-off the Vets made tracks for Scots' goal, but were repulsed through a nice tackle by Rae at the opportune moment. The play did not move to a dangerous point in the early stages and the extreme wing men had had plenty of scope of make headway until the half backs of each team would hold the forwards outside the dangerous area, thereby giving the full-backs plenty of time to clear their goal. Occasionally the goalkeepers would be compelled to come out of their goal to relieve the pressure for the attacking forwards and in this respect Blowers and Richards handled everything called upon to save. Play was confined to midfield until half time, with neither team having found the goal. Vets o, Thistles o.

On resuming, Chambers at left back, cleared an attack and made a splendid attempt to let Sharman away, but the shot went past. A few minutes later, Wade let drive from twenty yards out, with a right foot punt, that rattled the cross-bar and Richard beat all the way. He was recompensed afterwards through a similar shot that hit below the cross bar, giving Rickard no chance to save. Within next five minutes, Jack gave away a foul kick for handling. Wade was trusted with the kick and had a try for goal. Rickard saved and cleared, but Burrows, standing close in on the goal, sent it back in again to be saved, until Chambers made no mistake, putting the Vets two goals ahead. At this reverse, the Scots tried hard to get a goal, but Vets' defence held them in check. Melvin, on the right wing, went along the line to get a fruitless corner. Then he returned with Hutton who evaded Chambers and Bestard, then centred to Williams to score. From the centre, the Veterans' forward carried the ball into the Thistles' area, Rickards was clearing repeatedly from the attacking forwards, until Wade sent a low ground shot into Rickards, who touched the ball through his own goal. This was followed up later by Dyer on an individual effort to give the Vets a fourth goal two minutes before the final whistle. Vets 4, Thistles 1.

Goal scorers— Wade 2, Dyer 1, and Rickard through his own goal; Thistles—Williams.

G.W.V.A.—Blowers, goal; Crowe and Chambers, backs; Burrows, Wade and Bestard, half-backs; A. N. Other, Griffin, Chambers, Dyer and Sharman forwards.

Thistles—Rickard, goal; Anderson and Rae, backs; Sumner, Jackson and Lockhead, half-backs; Melvin, Hutton, Richmond, Williams and Burgess, forwards.

Referee, J. Clark.

## HERE AND THERE IN SPORT

The gathering of the clans for the Rugby enthusiasts will be held this evening in the Chamber of Commerce rooms when plans will be made for the coming season. The meeting is scheduled for 8 o'clock, and all followers of the sport are urged to be present. Peterboro's prospects in the Rugby field this season are excellent, and a good turnout this evening will insure a representative gathering with a firm backing for the team.

* * * *

The Men's Soft Ball League will meet to-morrow evening to make arrangements for the opening of the fall schedule. The meeting will be held in the Chamber of Commerce Rooms at 8 o'clock. It is important that representatives from every team should be present, as this will probaly be the last meeting before the League gets under way.

* * * *

In a driving contest held at Troon before the British open Roger Wethered won first place with a average of 260 yards. The best drive of the day was 278 yards. Walter Hagen's best ball went 270 yards. No drive went 300 yards.

This ought to set at rest many of the fables about golfers driving 300 yards or more. Of course, there have been instances where a strong wind and a long roll downhill would carry a ball 300 yards from the tee, but it has not been recorded in any driving contest where official measures were taken.

At Troon were about all the best golfers in the world, and no one of them was able to smack the ball 300 yards. Many of the drives looked as if they carried that far until the actual measurements were taken.

* * * *

"Red" Legon, all round athlete, and one of Peterboro's stars in rugby, hockey and baseball circles, whose loss from the local sports had been anticipated with regret, has decided not to go to college this year. That means that the diminutive sorrel top will help to uphold the name of Peterboro for another season before he leaves to take up his studies at Queens!

* * * *

Last year it was reported that Miller Huggins was in danger of losing his job as pilot of the Yankees This year it is reported that the job is in danger of losing him—as he is tired of the strain of looking after temperamental ball players.

## HOME RUN RALLY WON FOR NEW YORK

### Two Home Runs and a Bad Throw Sent Chicago Down to Defeat in the Ninth Frame.

NEW YORK, Aug. 27.—(Canadian Press). —A ninth inning home run attack snatched victory from the jaws of defeat here yesterday when the New York Nationals defeated Chicago in the first game of the series by a score of 4 to 3.

Chicago went into the ninth inning leading by a score of 3 to 1, and Aldridge, Chicago's pitcher, apparently on his way to his ninth consecutive victory.

O'Connell hit a home run with ont out and Kelly fouled to Grimes for the second out. Jackson grounded to Friberg for what looked an easy out at first, but Friberg made a three base wild throw. Bentley, batting for Synder, then hit another home run into the stands, winning the game.

Chicago.... 020 010 000 3 7 2
New York 001 000 003—4 8 1
Aldridge ad O'Farrell; Scott, Ryan and Synder.

**Pittsburgh 9, Brooklyn 2.**

BROOKLYN, Aug. 27.—(Canadian Press).— Pittsburgh evened the series with Brooklyn yesterday at nine games each by winning yesterday's game 9 to 2. It was the final game of the western series at home for the Dodgers who won only four games out of 14 played. "Babe" Adams kept the few Brooklyn hits well scattered, while the Pirates pounded all three Dodger moundsmen, bunching nine off Reuther for seven runs.

Pittsburgh 204 012 000—9 14 1
Brooklyn.. 010 100 000—2 8 2
Adams and Schmidt; Ruether, Dickerman, Smith and Deberry.

## FOOTBALL NOTES

The P. and D. F. A, will hold a meeting to-night in the Chamber of Commerce Rooms at 8 o'clock. All directors and representatives have been asked to be present.

Last Thursday evening's game between the Quakers and Packers was stopped before full time, so the Association will have to decide, after hearing the referee's report, whether it will be re-played or not.

The Association is contemplating two games for Labour Day, one in the morning and one in the afternoon.

On Tuesday evening, the Woollens will play C.P.C. or Quakers at the Oval. If a re-play is ordered the C.P.C. and Quakers will re-play the Peck Cup tie at King Edward Park.

### Louis Firpo Shows Some Improvement.

ATLANTIC CITY, N. J. Aug 27 (Canadian Press)—Unleashing some of the power in his massive shoulders during his daily work-out at the Sound Racing Park on the outskirts of the city yesterday afternoon Louis Angel Firpo administered sound thrashings to three sparring partners and showed some improvement in his battle technique.

All three of the punch catchers, with whom he worked, Joe McKann the strong Newark heavyweight; Jeff Clarke, the "Black Ghost" of Joplin and Natty Natalio Pera, the Argentine adonis, were badly shaken by Firpo's blows. He appeared to have solved the fighting styles of all three in earlier workouts and prevented any of them from laying a glove on him to-day.

## ROCHESTER MADE IT TEN STRAIGHT

### A Victory Over Newark Yesterday Made It Ten Straight Wins — Syracuse Walloped Jersey City.

ROCHESTER, August 27. Canadian Press. — Rochester pounded Harry Baldwin, Newark's star pitcher, here yesterday in the final game of the series, and won 5 to 2, to make it 10 straight wins. Six hits in the sixth innings, scoring three runs, put the game on ice for Francis Karpp, who pitched his best game since joining the Tribe a month ago from Reading.

Newark ........000000011—2 9 1
Rochester ........ 10010300x—5 12 1
Baldwin and Devine; Karpp and McAvoy.

**Syracuse 16, Jersey City 6.**

SYRACUSE, August 27. Canadian Press. — Syracuse slaughtered Jersey City, in the final game of the series here yesterday, winning 16 to 6. McKee and Holt hit home runs. McKee's hitting featured, he getting two singles, a double, a triple and a home run in five times up

Jersey City .... ..200000112— 6 13 2
Syracuse .... ..75101011x—16 18 3
Hansen, Musante, Carruthers and Freitag, McCrae; Pierotti and Niebergall, Dougherty.

**Baltimore 7, Buffalo 3.**

BUFFALO, August 27, Canadian Press. — Baltimore won the rubber game in their last Buffalo series yesterday 7 to 3. Chief Bender held out strong until the ninth, when Kelly hit a home run. Al Gordy finished up well for the Bisons after Reddy was knocked out of the box in the third with six hits and two passes, which netted all seven of the Orioles' scores.

Baltimore ........007000000—7 11 0
Buffalo ........000000102—3 8 0
Bender and Cob; Reddy, Gordy and Urban.

## Big League Standings

**INTERNATIONAL.**

| | Won. | Lost. | P.C. |
|---|---|---|---|
| Baltimore | 84 | 47 | .641 |
| Rochester | 84 | 50 | .627 |
| Reading | 68 | 64 | .515 |
| Buffalo | 68 | 68 | .500 |
| Toronto | 64 | 68 | .485 |
| Syracuse | 60 | 74 | .448 |
| Jersey City | 54 | 80 | .403 |
| Newark | 49 | 79 | .383 |

**NATIONAL.**

| | Won. | Lost. | P.C. |
|---|---|---|---|
| New York | 78 | 45 | .634 |
| Cincinnati | 72 | 46 | .610 |
| Pittsburgh | 72 | 46 | .600 |
| Pittsburgh | 72 | 48 | .600 |
| St. Louis | 59 | 62 | .488 |
| Brooklyn | 57 | 62 | .479 |
| Philadelphia | 40 | 78 | .339 |
| Boston | 36 | 81 | .308 |

**AMERICAN.**

| | Won. | Lost. | P.C. |
|---|---|---|---|
| New York | 75 | 42 | .641 |
| Cleveland | 65 | 54 | .546 |
| Detroit | 59 | 54 | .522 |
| St. Louis | 60 | 56 | .517 |
| Washington | 56 | 60 | .483 |
| Chicago | 54 | 63 | .462 |
| Philadelphia | 50 | 66 | .431 |
| Boston | 45 | 69 | .395 |

ECZEMA You are not experimenting when you use Dr. Chase's Ointment for Eczema and Skin Irritations. It relieves at once and gradually heals the skin. Sample box Dr. Chase's Ointment free if you mention this paper and send 2c. stamp for postage. 60c. a box; all dealers or Edmanson, Bates & Co Limited, Toronto.

## LAKEVIEWS WIN 2-1 FROM KINGSTON IN JUNIOR O.B.A.A. SERIES

### Whitehouse's Pitching and McIntyre's Hitting Feature Work of Local Youngsters in Saturday's Clash.

### WIN OUT IN NINTH.

Pushing the winning run over with two out in the ninth, Manager Lew Lebarr's Lakeview team, Junior City champions, got away to a good start in the second round of the Junior O.B.A.A. competition by beating the Circle Six team, Junior champions of Kingston, at Riverside Park on Saturday by 2 runs to 1. As the score indicates it was a tidy argument the two fast Junior organizations put up and the 450 fans present enjoyed every minutes of the well-played exhibition.

It was a pitchers' battle between Frank Whitehouse, the crack young Peterboro southpaw and Clark, the steady right-hander of the Kingston crew and so far as the pitchers were concerned the teams might be playing yet for none of the three runs were earned. Whitehouse had a lot of speed and a sharp breaking curve that puzzled the visitors while Clark used a slow hook to good advantage. Each struck out seven batters and Whitehouse held the Kingston gang to seven hits, the Lakeviews extracting one more off the right-hander's delivery. In only one inning on each side did either of the box artists allow more than one hit.

The Kingston crew were a much more formidable aggregation, than Oshawa and the Peterboro youngsters deserve credit for the steadiness with which they played, holding the visitors scoreless after the first inring and finally winning out in the last frame. In Purvis, at first and Legett at shortstop, the Circle Six team trotted out two of the sweetest looking juniors that have appeared at Riverside Park. Purvis is a smooth working first sacker and a nice hitter, while Leggett is fast, has a good pair of hands and a splendid arm.

Whitehouse's fine work of course stood out for the Lakeviews and starring alongside the pitcher was Don McIntyre, the left fielder, who got half of his team's hits, cracking out four clean safeties in four trips to the plate. Four times his batting set the stage for a run, the first three occasions to no avail but finally his fourth hit put the winning counter on third and Jack Lebarr's roller to Smith finished the work. Moore got two hits in four times up and Purvis and Reid of the visitors also hit safely twice, these four being the only players on either side to get more than one blow.

It was a rattling good exhibition of ball, a credit to both teams, and the fans all pulling for the Lakeviews to repeat the trick when they invade Kingston. They have only to show the same form as they did Saturday to make Circle Six go the limit to win on their own grounds.

In the first inning for Kingston McPherson was thrown out by Whitehouse. Richards got a life when Lebarr dropepd Collins' throw after the hitter had splashed one down the third base line. Richards reached second on a passed ball. Leggett drew a pass. Purvis doubled to centre scoring Richards and sending Leggett to third. Hartley hit to Whitehouse who held the runners and then threw the batter out at frist. Reid's weak tap to L. Lebarr retired the side.

For the Lakeviews Cameron rolled to McPherson. L. Lebarr fanned. Moore singled over second and stole the middle sack but Leggett threw Whitlow out.

Smith first up for Kingston in the second fanned. Moore made a fine stop of Clark's slashing roller and McKelvey struck out.

In the home team's end of the frame Collins flied to Reid in center. Whitehouse's hard rap was knocked down by Clark, but Halliday drew a walk and McIntyre singled to right sending Halliday to third and taking second himself on the throw to the difficult corner. J. Lebarr made the third out when he tapped to McPherson.

A brainstorm on the bases robbed Kingston of a good chance in the third. After McPherson had been thrown out by Whitehouse, Richards got a cheap hit when Cameron and Whitehouse got their signals crossed and allowed his pop fly to drop between them. Then Whitlow misjudged Leggett's drive to centre and it went for a double sending Richards to third. When Collins' return to Whitehouse went wide, Leggett ran for third to find Richards still there. The latter tried to go home and Moore threw him out at the plate. That was bad enough baseball but the visitors pulled off another a moment after when Purvis after drawing a pass immediately broke for second with Whitehouse holding the ball. Leggett tried to come home on the play expecting a throw to second and he was an easy out when Whitehouse tossed to Collins.

The Lakeviews evened up the count in their half. Cameron rolled to McPherson and L. Lebarr fanned but Moore got his second hit, a clean single to left. With Whitlow up, Moore stole second and continued on to third on Richards low throw to the keystone station. Whitlow rolled to McKilvey and the third baseman's high toss gave him a life while More of course scored. Smith and McKelvey changed places at this stage. Whitlow reached second when Clark's throw to catch him napping got away from Purvis. Collins ended the inning with a pop fly to Purvis.

Hartley struck out to start Kingston's fourth. Reid singled past second and last was forced on Smith's tap to Halliday. Smith stole second, only to be picked off that base by Whitehouse, Moore taking the throw.

For the home crew Whitehouse was thrown out by Leggett. Halliday drew a pass and McIntyre singled to left. J. Lebarr, however, rolled to Smith who stepped on third retiring Halliday and then whipped the ball to second in time to complete a neat double play by forcing McIntyre.

Kingston were easy in the fifth although Clark drew a walk to star with. He was out when he tried to go to second on a short passed ball and McKelvey and McPherson fanned.

For Peterboro Cameron rolled to Leggett and was out and L. LeBarr and Moore struck out.

In the sixth Richards fanned and Leggett flied to Whitlow. Purvis reached second when his grass cutter got away from Halliday. Hartley was thrown out by Halliday to end the inning.

In the Lakeviews half Whitlow popped to Purvis. Collins singled past first, went to second on a passed ball and to thrid while Smith was tossing out Whitehouse. Halliday's tap to Clark killed off the chance for a run.

Reid gave Kingston a good start in the seventh by a clean single through short but Smith was out on a nice running catch by Cameron. Clark fanned and McKelvey's rap to Moore retired the side.

McIntyre got his third successive hit to open the Lakeviews end of the frame. It was a pretty double to centre. J. LeBarr had the bad luck to run into the ball when he dropped one down the first base line and was out while McIntyre had to go back to second. He was doubled up a moment later when Cameron lined to Hartley in left field.

McPherson first up for Kingston in the eighth was safe on Moore's fumble. Richards flied to McIntyre and Leggett to Whitlow but Purvis singled through short, the ball taking a bad hop past Cameron. McPherson reached third and Purvis went to second on the play of his team mate. It was a ticklish situation but Hartley's best was a slow roller to Halliday whose throw beat the runner to first.

Lakeviews went out in order, L. Lebarr fanning for the fourth time in succession, Moore rolling to Leggett and Whitlow flying out to Reid.

Reid's best as an opener in Kingston's ninth was a tap to Halliday. Whitehouse threw out Smith. Clark gave the visitors some reason for hope by singling to centre but McKelvey killed it with a rap to Whitehouse.

The Peterboro youngsters won out in their half. Collins fanned but Whitehouse beat out a bounder to Leggett. Halliday struck out. McIntyre cracked out his fourth consecutive hit, a single over second. Whitehouse going to third. McIntyre stole second. Jack Lebarr hit to Smith and the third baseman's low throw to first gave the runner a life and let Whitehouse carry the wining run over the plate. It was an exciting finish.

| Peterboro | AB | R | H | PO | A | E |
|---|---|---|---|---|---|---|
| Cameron, ss | 4 | 0 | 0 | 2 | 0 | 0 |
| L. Lebarr, 1b | 4 | 0 | 0 | 11 | 0 | 1 |
| Moore, 2b | 4 | 1 | 2 | 2 | 3 | 1 |
| Whitlow, m | 4 | 0 | 0 | 2 | 0 | 0 |
| Collins, c | 4 | 0 | 1 | 9 | 2 | 0 |
| Whitehouse, p | 4 | 1 | 1 | 0 | 7 | 0 |
| Halliday, 3b | 2 | 0 | 0 | 0 | 4 | 2 |
| McIntyre, lf | 4 | 0 | 4 | 1 | 0 | 0 |
| J. Lebarr, rf | 4 | 0 | 0 | 0 | 0 | 0 |
| | 34 | 2 | 8 | 27 | 16 | 3 |

| Kingston | AB | R | H | PO | A | E |
|---|---|---|---|---|---|---|
| McPherson, 2b | 4 | 0 | 0 | 2 | 3 | 0 |
| Richards, c | 4 | 1 | 1 | 7 | 0 | 1 |
| Leggett, ss | 3 | 0 | 1 | 0 | 4 | 0 |
| Purvis, 1b | 3 | 0 | 2 | 12 | 0 | 1 |
| Hartley, lf | 4 | 0 | 0 | 1 | 1 | 0 |
| Reid, m | 4 | 0 | 2 | 2 | 0 | 0 |
| Smith, rf, 3b | 4 | 0 | 0 | 1 | 2 | 1 |
| Clark, p | 3 | 0 | 1 | 0 | 2 | 0 |
| McKelvey, 3b, rf | 4 | 0 | 0 | 0 | 0 | 1 |
| | 33 | 1 | 7 | *!25 | 12 | 4 |

* Two out when winning run was scored.

! J. Lebarr out, hit by batted ball.

| By innings. | | R | H | E |
|---|---|---|---|---|
| Peterboro | 001000001 | 2 | 8 | 3 |
| Kingston | 100000000 | 1 | 7 | 4 |

Two base hits—McIntyre, Purvis, Legett. Struck out—by Whitehouse 7, by Clark 7. Bases on balls—off Whitehouse 3, off Clark 2. Left on bases—Peterboro 8, Kingston 8. Stolen Bases—Moore 2, McIntyre, Smith. Double plays—Smith to McPherson, Hartley to McPherson. Passed ball—Collins 1, Richards 1. Earned runs—o. Umpires—Sullivan, Kingston, at the plate; Kay, Peterboro, on the bases.

## RALLY IN NINTH SAVED CLEVELAND

### Uhle Registered His Sixth Straight Victory Over New York—Homer For Ken. Williams.

CLEVELAND, Aug. 27.—(Canadian Press.)—The Indians made it two straight from New York yesterday, winning 4 to 3 by means of a ninth inning rally.

New York's timely hitting gave them a 3-run lead early in the game, while Cleveland, although getting many men on bases, could not score until the seventh. It was Uhles' sixth straight victory over New York this season. The score:

New York .. ..101 010 000—3 11 1
Cleveland. .. ..000 000 103—4 12 1
Bush, Pennock and Schang; Uhle and O'Neill, Myatt.

**St. Louis 4, Philadelphia 1.**

ST. LOUIS, Aug. 27.— (Canadian Press.)—Brilliant pitching by Shocker enabled St. Louis to defeat Philadelphia 4 to 1 yesterday. Shocker held the Athletics to 3 singles while his team mates pounded Heimach. Kenneth Williams knocked out his twenty-fifth home run of the season in the fifth inning with no one on base. It was the Browns' sixth straight victory.

Philadelphia. . .000 000 001—1 3 1
St. Louis .. ..001 110 01x—4 11 0
Heimach and Bruggy; Shocker and Collins.

**Detroit 5, Washington 4.**

DETROIT, Aug. 27.—(Canadian Press.)—Detroit went thirteen innings yesterday to defeat Washington 5 to 4. Zachary, who pitched the entire game for the Senators, was hit freely, but worked brilliantly in the pinches. Heilmann, Cobb and Goslin hit home runse.

Washington .0000013000000—4 10 0
Detroit . . .1000111000001—5 20 1
Zachary and Ruel; Cole, Pillette and Bassler, Woodall.

**Boston 5, Chicago 4.**

CHICAGO, Aug. 27.—(Canadian Press.) — Boston took the second game of the series from the White Sox yesterday, 5 to 4. The locals hit Jack Quinn hard in the first two innings, but after that he hurled effectively. The winners tied the score in the eighth and counted the winning run in the seventh on hits by Burns and Harris.

Boston .. .. ..012 001 100—5 11 1
Chicago... .. ..130 000 000—4 12 2
Quinn and Devormer; Leverette and Crouse.

## TILDEN & NORTON WON TENNIS TITLE

### Defeated Williams and Washburn in Doubles Event — Big Day For Mrs. Mallory.

BROOKLINE, Mass., Aug. 27.—(Canadian Press)—The U. S. national tennis doubles championship was won Saturday by William T. Tilden II., of Philadelphia and his brilliant team mate, Brian I. C. Norton, of South Africa. The mixed national team defeated the U.S. 1921 Davis Cup team of R. N. Williams II., Bryn Mawr, Pa., and Watson Washburn, New York in five-set match probably the most evenly contested of the tournament, which has been in progress at the Chestnut Hill courts of the Longwood Cricket Club all week. The score was 3-6, 6-2, 6-3, 5-7, 6-2.

It was a red-letter day for Tilden for as well as renewing his hold on half of the doubles title, with Mrs. Molla B. Mallory, he defended the mixed doubles championship. The champions defeated Miss Kathleen McKane, Great Britain, and John B. Hawkes, Australia, in a thrilling and hard fought encounter by the score of 6-3, 2-6, 10-8.

Mrs. Mallory, too, had a big day for in the first series of championships she had vanquished Miss McKane in 25 minutes in the final of the Longwood women's singles tournament by a score of 6-2, 6-1.

### BILLIARD CHAMPIONSHIP.

NEW YORK, Aug. 27.— (Canadian Press.)—Plans for an international professional billiard championship tournament, at which Willie Hoppe will defend his crown, are rapidly being completed. The tournament probably will be held here in November, although Chicago, Philadelphia and Boston have also entered bids.

This year's tournament will be conducted similarly to that held a year ago in New York, where Hoppe regained the title from Jake Schaefer.

## SATURDAY GAMES

**INTERNATIONAL.**

First Game
Reading.. .. ..202 130 000—8 12 0
Toronto.. .. ..002 000 000—2 12 1
Judd and Lynn; Doyle and Vincent.

Second Game:
Reading.. .. .. ..101 100 0—3 10 1
Toronto. .. .. ..101 000 0—2 5 1
Enzmann and Clark; Thomas and Vincent

First Game
Newark .. .. ..100 010 021—5 10 3
Rochester .. ..000 105 00x—6 [illegible] 2
Ellis and Greenae; Wisner and McAvoy.

Second Game:
Newark.. .. .. ..100 000 0—1 5 3
Rochester.. .. ..010 231 x—7 11 [illegible]
Sherman and Devine; Moore and Lake.

First Game
Baltimore .. ..000 010 300—4 8 4
Buffalo .. ....202 000 02x—6 10 [illegible]
Ogden and Cobb; Fisher and Urban.

Second Game:
Baltimore .. .. ..000 000 0—0 6 2
Buffalo.. .. .. ..000 000 1—1 4 1
Lynch and Styles; Lepard and Urban.

Jer. City 100 000 110 000 04—7 14 0
Syracuse. 001 101 000 000 01—4 5 1
Zellars and Freitag; Frankhouse and Niebergall.

**NATIONAL.**

St. Louis. .. ..000 000 001—1 6 2
New York .. ..001 002 00x—3 8 1
Haines and Ainsmith; Watson and Gowdy.

Cincinnati .. ..000 003 101—5 10 1
Brooklyn. .. ..000 100 000—1 [illegible] 0
Benton and Hargrave; Vance and Deberry.

Pittsburgh .. ..000 002 021—5 11 1
Boston... .. ..200 000 000—2 6 2
Moulson and Schmidt; Marquard and O'Neill.

Chicago.. .. ..200 000 001—3 8 1
Philadelphia . .000 001 000—1 3 1
Keen and O'Farrell; Ring and Wilson.

**AMERICAN.**

New York .. ..000 000 011—2 7 1
Cleveland. .. ..013 000 01x—5 10 0
Jones and Schang; Boone and O'Neil.

Boston... .. ..000 000 000—0 4 3
Chicago.. .. ..100 010 01x—3 8 0
Ehmke and Devormer; Gellenwater and Shalk.

Philadelphia . .110 020 000—4 11 2
St. Louis. .. ..106 040 01x—6 9 0
Hasty and Perkins; Danforth and Severeid.

Washington ....010 100 020—4 9 1
Detroit .. .. ..001 000 004—5 10 0
W. Johnson nad Ruel; S. Johnson and Bassler.

### Pop Bottles Flew at Italian Boxing Bout.

ROME, Aug. 27. — (Canadian Press).—Ten thousand spectators to-day in the national stadium saw the Italian heavyweight fighter Mariano Barbaresin knock out Ernest Rosemann, a German, in the fifth round of what was to have been a fifteen round bout.

During the preliminaries to the main event, the spectators became enraged over a change in the program made known by the official announcer through the megaphone, and for the first time in the history of a sporting event in Rome, pop bottles in great numbers were hurled at the officials. The announcer fled from the ring during the bombardment, leaving the megaphone behind.

During the melee, straw hats were also showered out upon the field, toward the ringside.


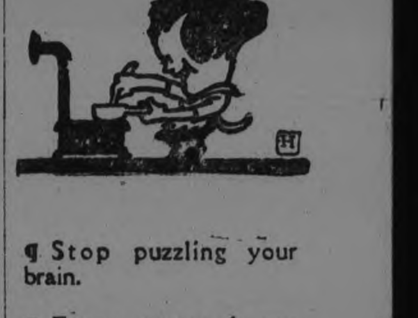

¶ Stop puzzling your brain.

¶ Every woman knows that standing over a cooking-stove is no fun if the children won't eat their food; it's time wasted.

¶ This betwixt and between season takes the edge off a lot of appetites. Little people, and grown-ups as well, are listless and it seems hard to please them.

¶ Instead of fretting read to-day's advertising and let experienced merchants help you. ¶ They have been meeting this problem year after year and have lots of suggestions to offer that will suit your family's taste and your purse.

READ THE ADVERTISEMENTS

It Will Pay You Better than to Worry



**Make Your Trip More Enjoyable by a Refreshing Night on Lake Erie**

(Your rail ticket is good on the boats)

Thousands of west bound travelers say they wouldn't have missed that cool, comfortable night on one of our fine steamers. A good bed in a clean stateroom, a long sound sleep and an appetizing breakfast in the morning.

Steamers "SEEANDBEE" — "CITY OF ERIE" — "CITY OF BUFFALO"

Daily, May 1st to November 15th

Leave Buffalo - 9:00 P.M. / Arrive Cleveland - 7:30 A.M. — Eastern Standard Time — Leave Cleveland - 9:00 P.M. / Arrive Buffalo - 7:30 A.M.

Connections for Cedar Point, Put-in-Bay, Toledo, Detroit and other points. Ask your ticket agent or tourist agency for ticket via C & B Line. New Tourist Automobile Rate—$10.00.

Send for free sectional puzzle chart of the Great Ship "Seeandbee" and 32-page booklet.

The Cleveland and Buffalo Transit Co. Cleveland, Ohio

The Great Ship "Seeandbee" — the largest steamer on inland waters of the world.

Fare $5.50

JOHN GOLDEN'S
Great Stage Success

IT HAS ACTION — IT HAS POWER — IT HAS HUMOR — IT HAS CHARM

"3 WISE FOOLS"

Broadway Applauded
The Stage Play for
Three Solid Seasons!

*The Picture played to capacity houses two weeks at the Capitol, New York City, America's most palatial motion picture theatre—now making records in Toronto, Montreal, Chicago, Detroit and other cities.*

— WITH —
ELEANOR BOARDMAN — WILLIAM H. CRANE
CLAUDE GILLINGWATER — ALEX. FRANCIS

NOW SHOWING Capitol Entertainment Matinee Daily

*A Story of Three Old Bachelors and Their Adopted Daughter*

Starts Thursday REX BEACH'S Greatest Story "THE SPOILERS"

**FALL COLORS.**

Tan, rust, green and gray are the colors featured in the fashionable sport togs for fall.

**LONG COATS.**

Extreme length promises to be the dominant note in fall coats. Favor runs to the flare models.

REGENT THEATRE

RE-OPENS TO-NIGHT

August 27th, Under New Management

M. PAPPAS, having Disposed of the ROYAL THEATRE, and having unexpired contracts with leading film exchanges, will turn over Programmes to the REGENT THEATRE, which he had booked for the Royal.

This means that the REGENT THEATRE will now show First National, William Fox, and Universal Pictures, presenting Programmes of the type that have pleased patrons of the Royal Theatre for the last two years.

All these Films will be First Run Productions, many of them showing here before appearing in the leading Toronto theatres.

MONDAY — TUESDAY — WEDNESDAY
MATINEES DAILY

WILLIAM FOX *presents*
SHIRLEY MASON in
LOVEBOUND
*Directed by HENRY OTTO — Story by GEORGE SCARBOROUGH*
*Scenario by Josephine Quirk and Jules Furthman*

Also a UNIVERSAL WESTERN
ROY STEWART in
"BETTER THAN GOLD"

—TWO GOOD COMEDIES and FOX REVIEW—

One of the Best Programmes Ever Shown in the Regent!

ADMISSION:
AFTERNOON 10c and 15c EVENING 15c and 25c
(War Tax Included)

HERB MARTIN AT THE DOMINION BOWLING TOURNEY.

A CLOSE END IN THE PETERBORO-EATON MEMORIAL CHURCH GAME.

On the lawn of the Victoria Club, H. R. Martin, of Peterborough, was defeated by 29-22, by Dr. J. Phair of Memorial church. The players standing behind the line of the white tee, left to right, are: B. B. Morden, Peterborough, Dr. Phair, Toronto, L. Young, Peterborough, Dr. Allen, Peterborough; bending over the bowls and making signs indicating the next play. Dr. Allen was vice-skip of the Peterborough rink. And finally Skip Herb Martin, bareheaded and standing with his hands clasped behind his back, in an unusual, for him, pensive meditative mood.

## SCHOONERS RACE AT GLOUCESTER

### Several Speedy Entries in Open Fishermen's Race For the Lipton Trophy.

GLOUCFSTER, Mass., Aug. 27.—(Canadian Press).—Ancient Gloucester, setting out on a week's celebration of its 300th birthday, is talking and thinking nothing but schooners. Overshadowing all other events on the program of the tercentennial observation, to-day's open fishermen's race for the Lipton and Prentiss trophies fills the minds of resident and home coming Gloucester men. The betting in her home port is that the Henry Ford, the only Gloucester fisherman so far definitely entered in the contest will win under wraps.

The picked speed craft of the U.S. fisheries are entered. Each skipper is to take his boat over the starting line in the trim he likes best and the first boat home over the 31 mile course wins the race. The winner takes the trophy offered by Sir Thomas Lipton, who will arrive here this morning to see it won, and $1,000 in cash; and the second, the Colonel J. L. Prentiss trophy and $800. third, fourth and fifth places carry cash prizes.

Two Boston schooners have entered, the Mayflower and the new Shamrock. A fourth entry is the Elizabeth Howard owned by I. W. Howard of New York. A fifth schooner, the Yankee of Gloucester, smaller than the other competitors, is a possibility but has not been formally entered.

The starting signal for the race has been set for 9 o'clock. The coast guard cutter Modoc will serve as the judges' boat. The start will be from a line between the eastern point whistling buoy and the Modoc. The course is a triangle, seven miles to a leg, the schooners turning the first mark after a five mile sail along the coast to a point off Thatcher's Island. The first and last five miles, from eastern point to Thatcher's Island and back, will be immediately under the eyes of the shore observers.

## MONGREL DOG IS DETROIT MASCOT

### Nameless Alley Pup Was Adopted By Players and Brought Luck Along With Him.

H. G. Salsinger, writing in the Detroit News, draws attention to the part a nameless mongrel dog seems to be playing in the recent wins of the Detroit Baseball Club. It is no secret that ballplayers are scarce who are not superstitious on the field. But Salsinger's story is worth repeating.

"The romantic chapter of the current baseball season in Detroit is the mongrel alley dog from Chicago that has received more publicity than any dog in the last month.

"This cur, christened Victory by the Detroit players, is as worthless as any dog could possibly be, but the man is not living who would produce sufficient cash to buy this mongrel.

"Adopted as a messenger of luck on the Tygers' last visit to Chicago, the team won three games from the White Sox. Taken to Washington, the Tygers did not do so badly there, and when in Philadelphia, Detroit won the only two games played, the team convinced that the dog had brought along luck so long missing.

"From Philadelphia the team jumped to Detroit to play a Sunday game with Boston, returning that night to Boston to continue the series. In the hustle of returning east the dog was overlooked and left in the clubhouse here. With the mongrel Victory missing, the Tygers third but was left there, West and lost three out of four games to the Red Sox, and then, going to New York, they lost two there, one of the defeats the result of bad luck. The reason that three games were lost to Boston and one to New York by the margin of one run was ascribed to the absence of the mongrel mascot.

"When the team returned to Detroit last week Victory was awaiting the players in the clubhouse. Again in possession of the mongrel, the team felt sure that a run of luck would follow.

"The Tygers took three out of four from Philadelphia, two out of three from Boston, and they won the opening game of the New York series Thursday and lost yesterday. That makes six games won out of nine played since the team returned to Detroit and with Victory in the clubhouse, so try to convince the Detroit team that the mongrel is not carrying the luck of the game."

## ONE GAME FOR CHAMPIONSHIP

### Juvenile Series Executive Orders Leafs and Sacred Heart to Play Tuesday

Maple Leafs and Sacred Heart will play a sudden-death game at the Riverside Park, on Tuesday afternoon, commencing at four o'clock, for the championship of the Juvenile series. The teams received this verdict from the Juvenile Series Executive at a meeting held at the Chamber of Commerce on Saturday night, when the managers of the Sacred Heart and Maple Leaf Clubs were given an opportunity of presenting their cases.

The whole situation covering the games of the second half was reviewed by the Executive.

The winner will meet Cobourg in the O.B.A. Juvenilesemi-finals,probably on Saturday. Tuesday afternoon's game promises to be an interesting contest. Nine innings will be played.

## HASTINGS SPORT

HASTINGS, August 27. — The fast travelling Hastings Juveniles will travel to Orillia on Tuesday with a 17-goal lead to play the return semi-final game.

The Hastings boys are playing snappy lacrosse and should trim Orillia on their own grounds.

A large number of supporters will accompany the boys, as this is the first time in 30 years Hastings has won the semi--finals.

The Deseronto Midgets won from Havelock in Trenton on Saturday by the score of 4 to 3, and this leave them in the semi-finals with Orillia.

Deseronto have a shifty bunch of boys and should go a long way in the finals..

**Field Day**

The third annual Field Day of the Young People's League of the Methodist church will be held in the Athletic grounds, August 29th.

A baseball tournament will commence at 2 o'clock.

The Alderville brass band will furnish music for the day.

Eleanor Boardman, Alec Francis, William H. Crane, Claude Gillingwater, in John Golden's great stage success, "Three Wise Fools," at the Capitol Theatre to-night, Tuesday and Wednesday.

## RUGBY MEETING CALLED TONIGHT

### In Chamber of Commerce at 8 O'clock—Everyone Invited to Attend.

The extent of last year's rugby revival in Peterborough should bear fruit this season which will be reopened to-night by a re-organization meeting in the Chamber of Commerce at eight o'clock.

Dr. Ed. Wood, president of the Rugby Club, has called this meeting early in order that the prospects and arrangements for the game can be surveyed before September arrives.

The four teams that comprised the city league last year had gathered together quite a lot of good material, and there must be more where that cam from.

All those who are interested in the game should turn out to-night. Peterborough was always well placed on the rugby map, and there are plenty of young men in the city who know the game, with others who would quickly learn it.

## THEATRES

### AT THE GRAND.

**THE "ORIGINALS" IN "RAPID FIRE."**

Many new innovations are to be featured in the famous new "Originals" show "Rapid Fire," which has already established a new era in Canadian theatredom in all the large cities. This stellar organization of funmakers who organized behind the lines in France, first as the Third Canadian Divisional Concert Party, and which company comprises fifteen former Dumbells, comes to the Grand Theatre for two days commencing with Matinee, Monday,

Said to be the greatest character female impersonator of the day, Arthur (Jock) Holland, who will be seen in a magnificent Russian number of the Queen Catherine period, in the famous "Originals" revue "Rapid Fire," at the Grand, next Monday and Tuesday, September 3 and 4.

September 3rd, with an attraction absolutely unique in the annals of amusements in this city.

To try and pick out any one number in the Originals' new show, as better than another, would be a hard job indeed, for there is something to suit everybody's taste, whether old or young. The best known characters from their previous shows, such as "Biff Bing Bang," "Dumbells Revue of 1922," and "Full o' Pep," cannot compare with the long list of novel characters to be seen in this season's show which comprises eral unusual and spectacular features never before seen in this country. The famous old Original quartette, formerly known as the Dumbell quartette, is appearing this year in Scottish and East Indian numbers with very brilliant costumes, scenic and lightning effects. The only khaki touch in the show is probably the funniest sketch the boys have ever attempted. This number has been especially written for 'Red' Newman, in which this noted character comedian is at his very best.

Other skits and sketches, embracing everything from Opera to Ragtime and Jazz presented in a programme of unusual variety constitutes an attraction entirely different and more enjoyable than anything ever seen here before.

### AT THE ROYAL.

**"SHADOWS" A REMARKABLE STORY AT THE ROYAL TO-NIGHT**

Now and then a picture is produced that stands out above the others. It is such pictures that prove beyond any doubt that picture making is an art. Such a one is "Shadows" With a worth-while theme as its foundation, masterfully directed and artistically acted, the story creates in the mind an impression that lasts many days and weeks after one has seen the picture. The cast includes Lou Chaney, Marguerite De La Mott, Harrison Ford, Walter Long, Buddy Messinger.

The New York Telegraph says "Shadows," Lou Chaney at his best. Piece a credit to producers. Has every element of popular appeal.

"Thorns and Orange Blossoms," will be shown Thursday. To-night's supporting program includes a clever comedy "The Wise Cracker," and Bray Romance and Travelaughs.

## PUZZLING PLAYS

(BY BILLY EVANS)

**THE PLAY**

A few years ago two unusual plays came up on the Detroit American League grounds.

Ground rules were in vogue. An overflow crowd caused ropes to be stretched in front of the right field bleachers. Balls hit into such territory were good for two bases.

In one game a hard hit line drive struck in front of the roped territory, bounded over the heads of the spectators back of the ropes and went into the bleachers, without coming in contact with any person or thing on restricted territory.

Later, a batsman hit a fly ball which struck in the territory back of the ropes. It then bounded into the bleachers. Both plays appeared indentical, yet different rulings were rendered in each case. The second hit was longer.

What would have been the proper ruling?

**THE INTERPRETATION**

In the first play the proper ruling would have been to allow the batsman a home run, which the umpire did. The ball struck on playing territory in front of the ropes and then bounded over the crowd into the bleachers, making such a hit a home run.

In the other the batsman was granted two bases as covered, by the ground rule, even though the hit was a longer drive than the other one.

In the second case the ball struck the ground back of the ropes, in territory restricted to two bases. The moment it struck the ground in such territory back of the ropes it became a two-base hit, regardless of what happened later.

The ball immediately became dead when it so hit, and the fact that it then bounded into the bleachers meant nothing.

Gasoline men have hard luck. So much on hand they have to sell at a reasonable price.

GRAND
GALA RE-OPENING — LABOR DAY
Monday & Tuesday, Sept. 3-4

ORIGINALS
of the 3rd Division C.E.F.
In their BRAND NEW ReVue
Rapid Fire

Special Matinee Monday at 2:30—$1.00 to 25c
Evenings: $1.50 to 25c. Seats next Thursday.

**OTTAWA ELIMINATED.**

OTTAWA, Ont., Aug. 27.—(Canadian Press.)—Ottawa's chances of having a team in the Intermediate O.A.B.A. finals were shattered on Saturday when the Senators were defeated in Brockville by a score of 6 to 2. As the Brockville nine had already won the first game in Ottawa on Thursday night by 8 to 0, they thus take the series.

### Battling Sengalese Has Sailed For New York

CHERBOURG, France, Aug. 27.—(Canadian Press.) — Battling Siki, the Senegalese light heavyweight pugilist, sailed for New York Saturday night on board the steamer Berengaria.

LON CHANEY, HARRISON FORD AND JOHN SAINPOLIS IN "SHADOWS." A PREFERRED PICTURE.

*At Royal, starting To-day*

Positive Proof that Picture-Making Is An Art

To-night at Eight — ROYAL — To-night at Eight

Matinee? Yes! Daily at 2:30

Matinee 10c. & 15c. - - Evenings 15c. & 25c.

What would you do if you suddenly learned you were illegally married?
Would you renounce your right to happiness or would you try to live a lie?
This was the problem that confronted the Rev. John Malden and his wife, Sympathy.
It is one of the big moments in the greatest story ever told in motion pictures.

B.P. Schulberg presents
A Tom Forman Production

SHADOWS

Adapted by Eve Unsell and Hope Loring from ..... Wilbur Daniel Steele's famous prize story, "Ching, Ching Chinaman."

Portrayed by
LON CHANEY — HARRISON FORD
MARGUERITE De LA MOTTE
JOHN SAINPOLIS — WALTER LONG
PRISCILLA BONNER — FRANCES RAYMOND
BUDDY MESSINGER

--Added Novelties--
Bray Romance
Traveloughs
Comedy Creation
"The Wise Cracker"
Coming Thursday—
Bertha M. Clay's Famous Novel
"Thorns and Orange Blossoms"
*Watch the Royal Grow*

# Robert Fair & Co., Limited

$ Dollar $1.00 DAY $

## Dollar Day! Dollar Day!! Dollar Day!!!

It is with pleasure that we announce that our Semi-Annual **DOLLAR DAY**—an event that has been so eagerly inquired for by very many people—will take place on

## Wednesday Next, Aug. 29th

If you have not been one of our Patrons on past occasions, we invite you most cordially to come to our Store on that day and take the fullest advantage of Selecting from our Beautiful and Immense Stock of the Dependable Merchandise that we carry, and all marked at Prices that cannot be duplicated on any other day of the year. No effort has been spared by the departmental buyers to make this **AUGUST DOLLAR DAY** the most attractive since this Special Merchandise Day was first established.

Our Store will be Open at 8.20 a.m., and we have provided an ample staff of painstaking Salespeople to take care of the most urgent demands that may be made on us.

**MANY GENEROUS CASH PRIZES** will be given to those who (like in the past) Estimate the Nearest to the Correct Number of Ballots that will be deposited in the Box at The Examiner Office on DOLLAR DAY.

Customers who are in the habit of having purchases charged with us, will receive Estimating Blanks the same as if they paid Cash.

Owing to the very reduced prices we charge on **DOLLAR DAY,** we will be unable to allow any Goods out on approbation, or Exchanged afterwards.

| | |
|---|---|
| *Winning Number for January, 1921* - - - | *21,573* |
| *Winning Number for August, 1921* - - - | *26,552* |
| *Winning Number for January, 1922* - - - | *16,519* |
| *Winning Number for August, 1922* - - - | *15,913* |
| *Winning Number for January, 1923* - - - | *16.260* |


# BIG GAME MAY BE PLAYED HERE

### If Third Fixture is Necessary Peterboro May Get the Plum.

If a third game is necessary to decide the Oshawa-Belleville series it will likely be played at the Riverside Park on Thursday afternoon, according to the best information available this afternoon. There is of course a strong effort being made to have the game played in Cobourg, but Cobourg has already had one play off, and there is a feeling around the circuit that Peterboro as one of the bulwarks of this league, should be selected for this clash.

Last year Oshawa secured the play off and following that precedent, Peterboro should get the plum on this occasion. Of course Oshawa may spill the beans by winning right in Belleville on Wednesday.

**IN MEMORIAM.**

At St. Peter's Cathedral on Monday morning, August 27, a requiem High mass was sung for the repose of the soul of the late Mrs. F. C. Dela Fosse, died August 23, 1919.

**IN MEMORIAM.**

PORTER.—In loving memory of Mrs. Georg. Porter, who died August 27, 1920.

The mother of our home is gone,
We miss you every day,
Your work on earth was done,
And God called you away.

—Inserted by Husband and Son.

# DAY OF MOTOR CAR AT TORONTO FAIR

### Representatives of Industry Are Present From All Parts of World.

TORONTO, August 27 (Canadian Press). — This is the day of the motor car at the Canadian National Exhibition, and officially the Fair knows it as Automotive Day. From all parts of America and even from Europe, there are representatives of automotive industries, for the Canadian Motor Show is now known and recognised as one of the leading motor shows in the world.

It is the sole event of its kind under the official sanction of the automotive industry. It is the only national motor show in the world, it is said at which are displayed all the products of the industry, though in this case they are not all under one roof.

Sir William Letts, famous British automobile man, and Eddie Rickenbacker, American ace of aces in aviation fighting in France, are the chief speakers at the Fair to-day.

The directors have as their luncheon guests leaders in the automobile world.

**CARD OF THANKS**

Mr. and Mrs. McIllwain wish to thank their many friends for sympathy shown in their recent and sad bereavement, in the loss of their daughter, Ethel, also for the beautiful floral tributes.

# PRESENTATION AT BAPTIST CHURCH

### To Miss Feasey and Mr. Fallis Who Were Married Today.

A very interesting event took place yesterday at the close of the morning service at the Park street Baptist Sunday School, when Mr. O. S. Matchett read the following address, and at the proper moment Mrs. Robert Wright presented a beautiful casserole to Miss Lillian Feasey and Mr. Rennie Fallis, whose wedding took place this afternoon.

Peterboro, Aug. 26.

Miss Lilian Feasey and Mr. Rennie Fallis:

In view of your approaching marriage, we cannot let the occasion pass without in some way expressing to you both our apreciation of your work as teachers in our Sunday School.

We trust that God's richest blessing may rest upon you and that you may be both spared to enjoy many years of married life together, and that you will still be found as workers in His Master's vineyard.

We would ask you to accept this casserole as a slight token of our love and esteem.

Signed on behalf of the teachers and officers of the Park street Baptist Sunday School.

Jas. I. Mabee, Supt.,
O. S. Matchett, Sec.-Treas.

## Examiner Advertising

EVERY Successful Merchant and manufacturer Advertises. That's one of the main reasons they have succeeded—they'll tell you so themselves.

For local advertising The Examiner is the best possible medium—going into thousands of homes that constitute the buyers you wish to reach.

Watch the Ads. in The Examiner and see the advertisers who voice their agreement by using its columns.


# LOCALS

**DR. T. P. McCULLOUGH,**

Eye, Ear, Nose and Throat Specialist, 166 Brock St. Phone 36W. dtf

**GRASS FIRE ON SATURDAY.**

A grass fire at 3.37 p.m. on Saturday was well alarmed. The fire department received calls by phone and by bell simultaneously.

**PHONOGRAPH REPAIRS.**

All styles; mica diaphragms. — T. Griffin, 124 Park street, opposite C. G. E. Phone 2163W. Prompt attention. mwf-73

**HAROLD DUNFORD'S AUTO LIVERY.**

Call 224 for Taxi and Auto Service. New Seven-Passenger Studebaker in Service. 78d-199

**M. PAMMETT.**

Auto and Taxi Service. Good equipment. At your call day or night. 334 Aylmer Street. Phone 749. 78d95 3057

**DRESS MAKING.**

Mrs. McCulloch will start dress-making for the fall season, on Sept. 4th, at 180½ Simcoe street. Phone 465W. 2d49 3430

**FOWLER'S OPTICAL PARLORS.**

Everything that is new in Shell Spectacleware, we have. See us before buying. A. A. Fowler, Phm.B. Eyesight Specialist, 373 George St. dtf.

**NOTICE.**

**F. Keller, 549 Patterson Street.** Painter and Decorator, past four years with Alex Heron, solicits your patronage. Estimates cheerfully given. Inside and outside. 'Phone 2239.

**PREPARING FOR FAIR.**

The Manufacturers' Building at the Exhibition Ground is being filled up rapidly. The Post Office will have an exhibit, with full Post Office facilities, and the Bell Telephone Company will also display their system.

**SNAP SHOT ENLARGEMENTS.**

Bring us your summer "snaps" for enlarging. We can make you beautiful pictures for framing from your own films. THE ROY STUDIO, 140 1-2 Hunter street. "The Photographer in your town." 3d-149-3409.

**AUCTION SALE,**

Tuesday Afternoon, at Hancock's Sale Rooms. Send in anything you have for Sale by 12 o'clock, as there will be no sale on Friday of this 1d-48

**ENTERTAINED FRIENDS.**

Mrs. Thompson entertained a number of young friends at her home on 266 Romaine Street, in honour of her daughter, Miss Gertrude Thompson, who is to be married on Tuesday morning Miss Thompson received a large number of useful presents. A very pleasant evening was enjoyed by all.

**CONVENTION IN COBOURG.**

The Catholic Women's League Diocesan Convention being held in Cobourg Tuesday, August 28, is open to all local members. Motor 'bus leaves Empress Hotel at 10.30 Tuesday morning. For information, 'Phone 717]. 1d-48 3445

A large attendance of the members of Otonabee Lodge No. 13, I.O.O.F. is requested this evening, Monday, August 27th, when arrangements will be made for the funeral of our late Brother R. E. Harding.

**AUCTION SALE**

Of household furniture. I will sell by public auction at the home of Mrs. Sandy O'Brien, 454 Driscoll Terrace, East City, on Wednesday, Aug. 29th, at 1.30. Consisting of 1 fumed oak dining room suite, parlour, kitchen and bedroom furniture, 3 stoves, rugs, neoleums, blinds and curtains, dishes, and bedding, 1 writing desk, tools, 1 double set of heavy harness. All these goods are in No. 1 condition. F. J. Bullied, Auctioneer.

**IN MEMORIAM.**

GRIFFIN. — In loving memory of our dear grandson and nephew, Cpl. Milton L. Griffin, who made the supreme sacrifice at Monchy, France, on 27th August, 1918.

Just beyond the River Jordan,
Just across its swelling tide,
There's a land of life eternal,
Through its vales sweet waters glide.
By the crystal river flowing
Grows the tree of life so fair;
Many loved ones wait our coming
In the upper garden there.
We shall meet them some glad morning,
Resting by the waters fair;
They are waiting for our coming
In the upper garden there

—Grandma Stenton and Aunts.

GRIFFIN. — In ever loving memory of our dear son and brother, Cpl. Milton F. Griffin, who was killed in action on Flanders Fields, 27th August, 1918, at the early age of 18 years 3 months.

Some day, we say, and turn our eyes
T'ward the fair hills of Paradise;
Some day, some time, a sweet, new rest
Shall blossom, flower-like, in each breast.
Some day, some time, our eyes shall see
The faces kept in memory;
Some day their hands shall clasp our hand,
Just over in the morning land.
Oh, morning land, oh, morning land,
When earths have all been sung,
Labour ended, trials done;
We'll meet again, oh, happy word,
And be for ever with the Lord.

—Parents, Sisters, and Brother, 424 London Street.

**It Pays to Advertise.**


# SCHOOL DAYS

—School starts on 4th September, and if you have promised a Gift for your Boy or Girl, now would be a good time to choose

—A WRIST WATCH
—A FOUNTAIN PEN
—A BIRTHDAY RING
—AN EVERSHARP PENCIL &c., &c.

—we are showing the Newest in these Gifts.

DIAMOND HALL

**Warne Bros.**

349 George Street


# Society

Rev. Dr. Rose, pastor of the Murray street Baptist church, arrived home in the city this morning from Stockholm, Sweden, where he attended the World's Baptist Alliance Convention as the representative of the Baptist convention of the Maritime provinces, and also as the delegate from Murray street church.

Miss Nellie Thomas left on Saturday for her home in Havelock, where she will spend the next week.

Miss Violet Veenman and Mrs. William Boddison, Jr., are spending a few days in Toronto, and expect to take in the trip to Niagara and Buffalo.

Mr. and Mrs. Mackay, of 515 Bolivar Street, are visiting friends in Toronto.

Mr. Fred Reynolds and Mr. Charles Nicholas are spending their vacation in Toronto.

Miss B. Whitefield has returned after spending her vacation with her sister in Brantford.

Mrs. H. B. Lough and Dorothy Jane of Brantford, are visiting the former's mother, Mrs. Jane Whitfield, Albertus street.

Among those who attended the Old Boys Reunion at Millbrook were Mr. H. Ball and Miss Isabella Black of Cavan, and Mr and Mrs H. Brown and family of Springville.

Miss Eva Outram is now home after attending school at Queen's University and vacationing in Rochester.

Mrs. H. A. Haines is visiting Mrs. W. J. Outram, at 198 Edinburgh street.

Mrs. Wm. Comstock and Miss Mary Arleigh and Master Raywell have returned after a very pleasant three week's visit at the Park hotel, Burleigh Falls.

Mrs. M. G. Walker, of Winnipeg, accompanied by her sister, Miss Pearl Faint, spent last week in Peterborough and at Stoney Lake, guests of Mrs. Wm. Comstock, city, and Mrs. T. Glover, Kawartha Park.

# STOCK MARKET

**A STEADY TONE.**

**NEW YORK, Aug. 27.—(United Press.)—Belgium's reply to the British note suggesting resumption of all conferences to replace diplomatic exchanges, added to Wall Street's belief that definite steps might be taken in the near future toward bringing about Allied accord on the reparations question. Domestic developments over the week end were also of a favorable character and the market showed a steady tone in the early dealings. Davison Chemical continued its rapid advance, reaching a new nigh level for the year at 42, while fractional gains were general among the industrial leaders. Speculative interest was at a low ebb in the first hours. Trading was limited and price changes continued to a narrow range.**

**With a protracted week end in sight over Labor Day and considerable uncertainty still existing with regard to fall business prospects, traders were hesitant about undertaking new commitments. Rails moved irregularly, reflecting the widely varying character of the July earnings statements so far at hand. Union Pacific decreased net was entirely a matter of heavier maintenance expenditures. Southern Pacific made an excellent showing in both gross and net. The latter item having been the largest for any month in several years. Reading fell below the large net earnings of June but was still far ahead of this period of last year and is sure to finish the year satisfactorily, whether the miners strike or not. On the whole the July railroad net will fall below that of June or May, but chiefly for the reason that the carriers were pushing the re-habilitation of equipment with extraordinary energy.**

**DIED.**

HARDING — At Peterborough, Sunday, August 26, 1923, Robert E. Harding, aged 67 years, 2 months. The funeral will take place from the family residence, 308 Park St., on Tuesday afternoon, August 28th, at 2 o'clock, under the auspices of the I.O.O.F.

**BIRTH**

LOUDON.— To Dr. and Mrs. T. George Loudon, 201 Brock street, on Friday, August 24th, a son.

HAWTHORNE—To Dr. and Mr. L. D. Hawthorne, of Chicago, on Aug. 15th, a daughter, Helen Annabelle.

# WEDDING BELLS

**HENDERSON—FRY.**

The wedding was solemnized on July 23rd, 1923, at Niagara Falls, N. Y., of Robert W. Henderson, of Peterboro to Mrs. Roberta E. Fry, of Grady Side, Ohio, the ceremony being performed by Rev. A. F. Baker, of the First Presbyterian church, in that city. After September 15th, Mr. and Mrs. Henderson will be at home to their friends at 293 Bethune street.

# OBITUARY

**W. B. KIDD.**

The death occurred on Thursday, August 23, of Willis Bruce Kidd, aged 1 year and 4 months, only son of Mr. and Mrs. Bruce Kidd, Lot 32, Con. II, of Smith, after a very brief illness of two days. There is left to mourn him the sorrowing parents and one sister, Beatrice.

The funeral was held on Saturday, August 25. Rev. White of Lakefield Baptist Church officiated.

**W. J. SACKVILLE.**

The death occurred yesterday, at the family residence, 313 Maitland Avenue, of William James Sackville, in his 56th year. He has resided in the city for the past three years, coming from the Township of Hamilton, where he has carried on farming all his life prior to coming to this city. He was a member of the Park Street Baptist Church. He leaves to mourn his loss a sorrowing widow and two daughters, Mrs. D. Clemens of Ottawa and Mrs. Kenneth Benson of Bewdley; also two brothers, John of Cannington and George of Saskatoon, Mrs. Johnson, Baillieboro; Mrs. Rowson, Port Hope; Mrs. W. Northcotte and Miss M. Sackville, Bewdley, are sisters of the deceased.

The funeral service will be held on Tuesday evening at 7.30 at the family residence, 313 Maitland Avenue, conducted by the Rev. G. E. Morrow. The remains will be forwarded on the 8.10 train for Cannington on Wednesday morning, where the interment will take place in Cedarvale Cemetery.

**ROBERT HARDING.**

The death occurred at the family residence, 308 Park street, after an illness of four months, yesterday, at 8.30 a.m., of Robert Harding, aged 67 years and two months.

Mr. Harding had been a resident of Peterboro for 30 years, during which period he was employed as foreman of the paint department of the Canadian General Electric Company.

He was a member of the Independent Order of Odfellows, the Order of Chosen Friends, and Past President of the Canadian General Mutual Benefit Association.

He was past president of the Y.M.C.A. For 25 years he served as a Deacon in the Murray street Baptist church.

As director of the Owners' and Tenants' Association he gave his whole-hearted support to the movement.

Mr. Harding was born in Lindsay. He is survived by his widow and one daughter, Mrs. R. S. Cotton of Peterboro.

He was interested in many activities in the city and endeavored in many ways to help in the progress of Peterboro.

The funeral will take place from 308 Park street to-morrow at 2 p.m. to the Little Lake cemetery.

Rev. J. R. Webb of Kichener and Rev. Dr. C. W. Rose of the Murray street church, will conduct the services.

**MRS. WALTER YOUNG.**

The death took place early this morning of Mrs. Walter Young, 571 Stewart street, after an illness of only a few days.

The deceased had been in Canada only three months, coming from Scotland. She came to Peterboro two months ago after spending a month in Toronto Her home here was with her son. There are left to mourn her death one son Thomas, and one daughter, Annie.

The funeral will be held on Wednesday afternoon at 2 o'clock from the residence of her son, 571 Stewart street. Interment will be in the little Lake cemetery, Rev. C. W. Rose officiating.

# LATE WANT ADS.

FOR SALE—TENT, 12 FT. x 14 FT., 3 ft. walls; also canoe, both in A1 condition. Apply 512 Aylmer, or 'phone 1918J. 3d-50-3431.

WANTED—PROTESTANT TEACHER. Second class professional, wanted for S. S. No. 12, Douro and Dummer. Give 'phone number. State experience and salary expected, to Fred Fitzegerald, Indian River, Ont., R.R. No. 2. 6d-53-3446.

THOMAS 6-OCTAVE PIANO CASE

**ORGAN $29.50**

Terms - 75c Per Week

**Heintzman & Co.**

Cor. Hunter and George Sts.
F. Bruce Hutchinson, Mgr.


# BETHANY HERE TOMORROW FOR GAME WITH COGS

### Intermediate O. B. A. A. First Round Battle at Riverside Park.

The O.B.A.A. Intermediate first round game scheduled for Riverside Park at 4.30 o'clock on Wednesday afternoon between Bethany the East Durham winners and Cognawagas, champions of the East Peterboro League, is attracting a lot of attention. The Cogs have been showing steady improvement and are playing snappy ball. They know they have a battle on their hands in the Bethany club, but they are confident that they can make the Bethany champs step at top speed. The return game will be played at Bethany on Saturday and the winners of the series will tie up to the C.G.E. team.

# "BERNEY" GANNON STILL PLAYING LACROSSE

### With Hamilton Intermediates Who Won Their Round From Bradford

Berny Gannon, who played with the Campbellford Intermediate lacrosse team in 1921 and 1922, was at second defence for Hamilton Intermediates on Saturday when they won the round from Bradford. They were down five goals from the previous game in Bradford, but ran up a score of ten to nothing on their own grounds. Gannon was captain of the Campbellford team last year when they came within an ace of winning a semi-final round from Bradford.

Mrs. John Victor has returned home after two weeks' holidays at Lutterworth Minden, Ont.

Mr. R. J. Duncan and family of Rochester, N.Y., are visiting the former's parents, Mr. and Mrs. Geo. H. Duncan, of Hunter street.


JUSTICE RULES OUR BUSINESS CONDUCT

**BELLEGHEM'S**
FUNERAL SERVICE
PHONE 85
AMBULANCE

**Dr. Goodwin**
*Chiropractor*
*Palmer Graduate*
106-108 Barrie Building
Lady Attendant 'Phone 431
Hours 10-12 a.m., 2-4 and 7-8 p.m.
Office closed Tues. evening and Thurs. afternoon and evening.


Mr. and Mrs. Harold Cathcart and family of Cavan, attended the old boys' and girls' re-union at Millbrook to-day.

Miss Irene Craig, 368 Stewart St., is visiting in Toronto and Hamilton.


LAKEFIELD----STONEY LAKE
**STEAMERS**

Will leave Lakefield for the Lakes on arrival of morning, noon and evening trains from Peterborough. Passengers can take 8.30 a.m. train from city and take boat at Lakefield for a sail around Lakes, and return to city at 5.15 p. m.

Boats also leave the Lake to connect with morning train at Lakefield for Peterboro.

**F. G. YOUNG,**
Manager.
434 Park Street - Peterborough

*Luck is 99% Work*

HARD Work plus Proper Training will put you ahead of the "lucky fellow" every time.

Make your own luck, forge your own horse shoe in our Class Rooms. Then you will KNOW you are going to go up. Work and Training always succeed.

**Peterboro Business College, Ltd.**
J. A. McKone, Principal
'Phone 589.

**PEACHES**
Direct from the Orchards

**ST. JOHNS**
11-Quart Baskets
Extra Choice - - $2.00
Best Grade - - - $1.50
Shipped F.O.B. Grimsby
Cash must accompany order
**J. R. GIBBS**
Fairhaven Peach Orchards
GRIMSBY, ONT.

*Economy is the Easy Chair of Old Age*

***Knut Krust Bread***
***16c Large Loaf***

—TOMATOES—
Tomatoes are ripening very slowly and prices are very high. We are getting a Daily Supply of good quality.

—ONIONS—
Canadian Dried, good size and quality.

—PICKLING ONIONS—
Silver Skins, in different sizes.

—SPICES AND VINEGAR—
Extra quality Vinegar for Pickling.
All Pure Spices.

—PLUMS—
Plums look to be at their best this week. We will have some large shipments, and at Lowest Prices.

—APPLES—
Good Quality Duchess.

GHERKINS AND PICKLING —CUCUMBERS—
By the Basket or Quart.

—BACON—
Machine-sliced, 35c per Pound. Spare Ribs, Tenderloin, and All Small Meats.

**FITZPATRICK & GERAGHTY**
*Charlotte and Park* *Phones 481-2111*
*Rubidge & Dalhousie* *Phones 492-2110*

***Watch For and Read Our Dollar Day List To-Morrow***

**PORTER S. WHITE CO.**
344 GEORGE STREET - PHONE 1960

Breaking Records Everywhere—
"THREE WISE FOOLS"
A Brilliant Photoplay.
CAPITOL -- NOW Matinee Daily

# The Evening Examiner

PROBABILITIES.
Fresh south-westerly winds, unsettled, with showers.
To-morrow — Westerly winds, fair, not much change in temperature.

VOL. LIII., No. 48 PETERBOROUGH, TUESDAY, AUGUST 28, 1923 PRICE THREE CENTS

Important Short Time Sales Featuring Our Dollar Day Business

*Women's Seamless Cotton Hose, slightly impertect* 8.30 to 9.30 a.m. *4 Pairs* $1/2

*8.30 to 11 a.m. Women's Silk Knit Scarfs, new.* $1¾

THE CRESSMAN CO. Limited

*600 Yards Colored Border Curtain Scrims* ALUMINUM WARE, ASSORTMENT OF $1¼ *5 Yards* $1/4 *11.30 a.m. to 1.30 p.m.*

## HUNTER'S SHOT IS THEORY FOR WOMAN'S DEATH

### Struck in Head While Sitting Beside Her Husband, She Dies in Half an Hour.

### TRAGEDY ENDS PARTY

SOMERVILLE, N. J., Aug. 28.—Bowling merrily along a road in the outskirts of Bound Brook, a few miles from here, watching for a place to picnic, Mrs. Mary Gahlen, without a cry, slipped from the front seat of her husband's automobile to the floor of the car. A tiny hole in the side of her head showed where a small calibre bullet had entered. Whence it came no one in the party could tell, and after investigation it remains as great a mystery to the county police.

It was a merry company of four that started out from 376 Park Avenue, East Orange, the home of Mr. and Mrs. Henry Gehlen. With these two were their daughter and son-in-law, Mr. and Mrs. John Kramer. They had no particular programme except to drive through the prettiest country they could find. They took a lunch with them, and intended to stop at some suitable spot when they got hungry.

Shortly after noon they approached Bound Brook and were beginning to look for their picnic grounds. Some distance from the town they crossed a bridge over Green Brook, a tributary of the Raritan River. Between the bridge and the first buildings of Bound Brook the road stretches along low meadowlands on one side and along ground used as a municipal dump on the other. Finding nothing suitable in that neighborhood, the party hastened along to get through the town.

As the car sped through this stretch there was a sharp report that might have been a blowout. But almost at the same instant a glass panel in the sedan was shattered and Mrs. Gehlen fell. Her husband jammed the brakes, and as the car stopped he lifted her from the floor. She was unconscious.

Mrs. Gehlen was lifted to the back seat and, while her daughter and son-in-law made frantic efforts to revive her, Mr. Gehlen raced his motor four miles to Somerset Hospital here. Physicians took her to the operating table but she died within an hour without regaining consciousness. An autopsy performed by Dr. William H. Long, county physician, showed that death was caused by a .22 calibre bullet, which had entered her brain. The body was taken to the local undertaking establishment of John Maxwell, whence it was sent to the East Orange home.

County Prosecutor A. M. Beekman and County Detective George Totten started an investigation as soon as they got a report of the shooting. A possible explanation they thought at first was that the bullet had come from the rifle of some person hunting along Green Brook or in the marshy meadowland. This seemed likely as it is known that boys often go there to shoot muskrats and swamp birds. But a search of the vicinity failed to disclose a youth who might have fired the shot.

Another clue was found in the dumping ground. The authorities remembered that an ammunition store burned down some time ago and that much of the debris was carried there. They thought it possible that the explosion of a discarded cartridge had caused the death. This theory gained support when a visit to the dumping ground showed that it was on fire in several places.

Firearm experts, however, declared they did not believe a loose cartridge, discharged in such a manner, would have the force to penetrate a glass window and kill anyone. But it was conceivable, they said, that a loaded revolver had been thrown away among other things. It could be discharged by fire, they declared, with enough force to kill.

### YOUNGEST GRANDMOTHER.

DETROIT, Mich., August 28 (United Press). — A new claimant for the minimum age record for grandmothers has appeared. This time it is Mrs. Mabel Roosa, thirty years old, of Detroit.

Her daughter, Mrs. Edna Babcock, only fourteen years old, has presented herher with a granddaughter.

The youngest grandmother claiming the "record" before Mrs. Roosa was thirty-four years old.

## *The Larger Banks of Canada are in a Strong Position*

NEW YORK, Aug. 28.—(Canadian Press). — Sir Vincent Meredith, president of the Bank of Montreal, sailed on the Mauretania to-day for a five-weeks' trip to Europe.

Describing conditions in Canada to New York reporters before his departure, Sir Vincent said: "Conditions are much the same in Canada as in the United States. The inflation period is passed. The larger banks are in a strong position, and I do not look for any trouble. I expect an active fall with plenty of business for everybody."

## FOUR FORMER MINISTERS WON

### Cosgrave and His Cabinet Lead in Early Returns--Other Victories in Irish Elections.

DUBLIN, August 28 (Special to The Examiner) — President William T. Cosgrave has been elected on the first preference vote from Kilkenny.

The President's brother Philip was elected from South Dublin, and both General Richard Mulcahy, Minister of Defence, and Kevin O'Higgins, Minister for Home Affairs, both of the present Cabinet, were also returned from Dublin.

C. N. Byrne, Government candidate from Wicklow, also was elected.

Professor John McNeill, Minister of Education, was returned for the National University.

Professor Michael Hayes, Speaker of the last Dail, and Professor McGennis, also were elected for the National University, making a clean sweep for the Government in that constituency.

Frank Airkin, Chief of Staff to Eamonn De Valera, and now active head of the Republican forces, was elected to the Dail from County Louth.

**Countess Markievicz.**

Countess Markievicz was elected from South Dublin. She is one of the leading Republicans.

James J. Walsh, Postmaster-General in the present Cabinet, and Alderman Beamish, the candidate of the business men, were returned from Cork.

### CHANCES IN COLLEGE UNION.

NEW YORK, Aug. 28.—(United Press).—Prof. Paul Van Dyke of Princton will retire in September as director of the continental division of the American University Union in Europe, with headquarters in Paris, and will be succeeded by Prof. Algernon Coleman, of the University of Chicago, it was announced at Columbia University by Dr. John W. Cunliffe, secretary of the Union. Dr. H. S. Kraus, a Columbia man, will remain as assistant director.

At the same time Dr. G. E. MacLean will cease to be the Director of the British division, with headquarters in London. President C. A. Duniway, of Colorado College, has been chosen to succeed him. R. H. Simpson will continue as assistant director.

## ST. LOUIS BOASTS OF FINE ORCHIDS.

### Many Rare Specimens on View Never Before Exhibited in America.

ST. LOUIS, Aug. 28.—(Associated Press).—With 5,200 plants recently added to its orchid collection, The Missouri Botanical Garden here is said to have the largest and most varied orchid collection in America if not in the world.

G. H. Pring, horticulturist at the garden, who collected the 5,200 pants in Colombia and Panama, says that the collection includes a number of Panamanian orchids hitherto unknown to the United States, and a rare abino specimen said to be one of only two plants of its kind known to exist. It is a whitish mauve orchid, and Mr. Pring obtained it in Panama.

The Panama collection is made up of 300 plants, representing 106 varieties, said to be the largest and most diverse number of Panamanian orchids that ever has reached the United States. About 75 of the varieties never have been displayed in this country Mr. Pring asserts.

Certain diseases are being diagnosed in their early stages by photography, the camera showing a rash before the eye can detect it.

## FRENCH PLANE CRASHED WITH TEN PERSONS

### One Killed and Nine Injured When Transchannel Airplane Developed Engine Trouble.

### ATTEMPTED TO LAND

LONDON Aug. 28. United Press. —One man was killed and nine injured when a French transchannel airplane crashed in Kent, Monday afternoon. The machine left Le Bourget airdrome, Paris, flying on the regular route over northern France. It crossed the channel at a high altitude, and was speeding over Kent toward Croydon, the Londan air port, when engine trouble developed, causing the crash.

It was reported at a late hour that M. Gunther, killed in the crash, was the pilot of the plane, and that he was a Russian.

The nine injured passengers, who included several Englishmen, are in an hospital at Maidstone, where they are expected to recover.

**A Goliath-Farman.**

The plane was a Goliath-Farman bomber belonging to the French air union. Engine trouble developed, and the pilot attempted to land.

The passengers became panic-stricken when the pilot put the craft's nose downward, and rushed to the rear of the machine. Overweighted, the plane crashed.

## POSTAL METER AT EXHIBITION

### Sanctioned by Federal Authorities it Will Prove of Service to Big Firms

A demonstration of the postal meter, a machine sanctioned by the Federal Postal Department for use by firms who have a large amount of mail matter, is being made by the Department at the Toronto Exhibition, and the local postal authorities will obtain a machine for display here. This will be exhibited in connection with the general exposition of postal work to be given at the Peterboro Exhibition.

It is expected that a number of city manufacturers and business firms who have made enquiries about the new instrument will be glad to see it in operation.

Each meter is individually registered, and bears its own number as well as the license number, thus identifying the mailer with each impression taken. No accounting is necessary, as the automatic registration and protective features of the meter safeguard all the operations of the machines.

**Speeds Up Service.**

One of the difficulties which confronts the staff of city post offices in tendering speedy service in the despatch of mails is the congestion of mail matter during the daily peak-load hours. This is occasioned by the mass of business mail converging at the post office at certain times of the day. If this mail did not have to go through the processes of "facing-up" and "cancelation," it could be despatched almost as soon as received.

The delay due to these operations will be, to a large extent, overcome by the introduction of the new system. The ingenious machine, making the above system possible, produces an impression which represents the postage stamp, the cancellation and the date, and hour of mailing, and is operated in the office of the mailer. It will seal and imprint all commercial sizes of envelopes and booklets, either simultaneously or separtely, as desired.

**Under Control of Postmaster.**

The machine is controlled by a meter, which can be adjusted only by the postmaster, and is detachable from the machine for that purpose. Besides facilitating the handling of general commercial mailings, both from a post office and commercial standpoint, the system reduces the expense to firms on projecting mail advertising campaigns. At the present time postage is paid in advance under the permit system, entailing the numerical checking of all mail under permit and the preliminary steps necessary under that privilege. No small amount is involved in the firm's actual mailing room expense, and in adopting the most modern system of mailing the Post Office Department is not only

(Continued on page 20.)

## *PREDICTS AMALGAMATION OF MORE CANADIAN BANKS*

### Merger of Canadian Bank of Commerce and Bank of Hamilton Indicated to Be on Share for Share Basis

TORONTO, August 28 (Canadian Press). — The amalgamation of more Canadian banks was predicted this this morning by Sir John Aird, the general manager of the Canadian Bank of Commerce, which has absorbed the Bank of Hamilton.

According to some sources of information, the merger of the two banks mentioned is on a share for share basis, so far as the Bank of Hamilton shareholders are concerned.

Yesterday the Bank of Hamilton stock was quoted at $150.00, while the Bank of Commerce shares have been held lately at $190.00.

The joint directorate of the two banks are meeting this afternoon.

It is stated that a further announcement might be made at the conclusion of this meeting.

## A WARNING TO BOOTLEGGERS

### Roman Catholic Church Will Issue Circular Concerning Illicit Brewing Drastic Action.

QUEBEC, Aug. 28.— The illicit brewing of liquor has taken such a development in some of the Border counties in this province, in the last few months, that shortly, it is learned, His eminence Cardinal Begin is to issue a circular letter in which such abuses will be severely dealt with by the church. The conditions are said to have reached those existing in olden days.

Shipmetns to the United States are being made by the illicit still owners and the Federal authorities have been approached by parish priests in an effort to try and improve the conditions. Not only is the liquor shipped by hundreds of gallons per week, but abuses of all kinds are reported in certain parishes and even deaths have been attributed to the bad quality of some of the products. The Quebec Liquor Commission has been advised what is going on but the illicit fabrication of liquor falls under the jurisdiction of the Federal administration and it will take a few weeks before plans have been completed to deal with the situation.

Through the exportation of the illicit still products large sums of money are being made and some farmers, who a few months ago were in poor circumstances are said to have succeeded in putting aside several thousand dollars.

This activity is said to have resulted from the fact that last year several rural districts suffered from bad crop and the need of money prompted many to begin bootlegging.

According to information at hand the church is to issue a very severe warning to those engaged in such operations and in view of the demoralcation may follow disregard of the warning.

## BURNED AT STAKE TWO BOYS DYING

### Playing Indians, Companions Tied Victims to Tree and Set Fire.

BELMAR, N.J., Aug. 28.—Charles Spindler, 16, and William Hubbard, 16, of Wall Township, near here, are dying in the Ann May Hospital at Spring Lake, from burns.

It is alleged that Dick Forman, 16, and Caleb Hubbard, 18, brother of William, tied them to a tree last night and set fire to them playing Indians.

Forman and Caleb Hubbard are in the jail here. They will be arraigned to-day before Judge Neil Aliger.

Small quantities of excelsior, placed about the feet of the "captives," ignited the grass and earth nearby, which were soaked with oil from the Coast Gas Company's plant, adjoining. When the flames sprang up around the boys tied to the tree, their playmates ran to a brook and tried to put out the flames with water.

By the time the fire had burned through the ropes holding them to the tree, Spindler and Hubbard had been terribly burned about the face and body. Every piece of clothing was burned off them.

Toronto is putting up 16-foot-high apartments for birds in her parks, martens being especially desired as tenants, because they eat so many mosquitoes

## OPEN BRIDGE ON LABOR DAY

### Pavement to Ashburnham Will Be Ready for Traffic on the Holiday.

The pavement on the Hunter Street bridge will be opened to traffic on Labour Day, Ald. Stocker, chairman of the Board of Works told the Examiner this morning. He had personally wished that the barricades be left up until next Tuesday, but it was pointed out to him that there would be considerable traffic over the bridge on the holiday with a ball game attracting others across the river.

The surfacing was completed last week and the new pavement gives every appearance of good workmanship. The fire department's motor truck raced across it on Saturday to respond to a grass fise in Ashburnham, but it was reported that William Lytle, inspector on the bridge refused to let Chief Gimblett return over it. In the references to the bridge it was stated that there were no superficial evidence of ill-effects from the passage of the big truck, but it was said that the contractor feared the base might have been injured if it had not set firmly and permanently.

## THREE PAYMENTS NOT ALL BENEFIT

### Tax Collector Says City Loses $1700 Annually Through System.

Commenting on the three payment system of collecting taxes. Tax Collector W. J. Green to-day voiced his partial disapproval of the plan.

It is a good method insofar as it permits citizens the privilege of making payment in easy installments, he said, but the city loses approximately $1,700 annually by it.

This is lost in interest on the over draft which is necessary between the first and second and between the second and third payments.

This deficit of $1,700 must be taken up in estimates, and ultimately the people pay it.

## *Queen Marie Goes Matchmaking In London for Her Two Children*

LONDON, Aug. 28 — Queen Marie of Rumania is again engaging the attention of Europe's courts and chancelleries, with her political and diplomatic activities, and her arrival in London this week is awaited with much interest, for it is known that her visit will be something more than a mere social call on her royal cousins, King George and Queen Mary.

Marie is anxious to induce the British sovereigns to recognize her son-in-law and daughter as the King and Queen of Greece, in which positions they were placed after the revolution which overthrew Constantine. She also would like to find a suitable wife for her younger son, Prince Nicholas, who is just 20, as well as an appropriate position for his royal talents.

In this connection friends of the Queen believed that she would not be averse to having Nichoas accept the throne of Albania, which is known to be open to him. If he took the Albanian crown, it is pointed out, Marie would qbe in a position to achieve her long cherished ambition of erecting a powerful Balkan Federation.

Europe's most versatile Queen also is said to have a discriminating eye out for an appropriate Princeling, royal pretender or King—a species which is growing increasingly scarce in Europe—as a husband for her youngest daughter, Ileana, when she becomes of age.

Ileana, one of the prettiest and most talented girls among European royalty, has been in London several weeks, accompanied only by a woman tutor, and it is remarked by social oracles that her sagacious mother probably desired to have the Princess remain in London while the Prince of Wales is here, the inevitable inference being that Marie had hopes that the popular Prince would yield to the attractions of the little Princess and discuss ultimate marriage.

## U. S. GOVERNORS IN A PARLEY TO PROVIDE FUEL

### Pledge Fullest Co-operation to Assure Substitutes for Hard Coal Should Strike Be Called

### EDUCATE PUBLIC

NEW YORK, Aug. 28.—(Canadian Press).—Governors and Governors' representatives of anthracite consuming states, conferring here to-day, adopted a resolution submitted by Governor Cox, of Massachusetts, pledging their fullest co-operation with Federal Fuel Administrator Wadleigh, in his efforts to supply the country with fuel in the event of the threatened suspension of anthracite mining on September first.

The Governors, or their personal representatives, of eleven New England and Atlantic States were called into conference to-day to discuss emergency measures calling for the use and distribution of hard coal substitutes which would avert widespread suffering in the event of a suspension of work in the anthracite mines next Saturday.

Answering a call sent out by President Coolidge last week, the State officials met with Federal Fuel Administrator Wadleigh and James C. Brydon, president of the Bituminous Operators' Association. Mr. Wadleigh, it was said, was ready to present for their consideration a plan drafted at Atlantic City last July by the bituminous opertors.

Chief among the topics the representatives of the anthracite consuming states were ready to discuss was the education of the public in the use of fuels other than hard coal. It was generally felt that a systematic plan of public instruction in the efficient use of coke, fuel oil and other substitutes, including bituminous coal, would result in the alleviation of much of the suffering that might attend a shortage in anthracite.

The question of a possible embargo on coal shipments, which it had been anticipated might be introduced by some one at the conference of governors and representatives, was not discussed.

Governor Cox's resolution adopted after representatives of the bituminous operators' association, had been heard and then courteously told that the conference was not open to them or to newspaper men read:

"It is the sentiment of the representatives of the anthracite consuming states, that their local organizations will cooperate to the fullest extent in any plan approved by the Federal fuel distributor, which will secure to the consumers a maximum of fuel."

**Conference Adjourned.**

The conference then adjourned sine die, with the representatives apparently confident that their pledges of cooperation would mean the best possible distribution of available anthracite and substitute fuels.

### COUNTERFEITERS' RIGHTS.

BERLIN, August 28 (United Press). — Miassojedoff, famous Russian painter, arrested for counterfeiting dollar and pound notes, declared it was his "divine right," having had a vision from heaven instructing him how to make American and British watermarks.

## *Excited Residents of Town in Italy Turn Gold Hunters*

ROME, Aug. 28. — (United Press).—The inhabitants of the little town of Monasterace, in the Province of Calabria, have turned gold hunters, following the accidental discovery of a vein of gold. Natives from all parts of the province began a rush to the spot Monday after the word had spread.

While the bed of a stream was being drilled to lay foundations for a railroad bridge, the steam drills suddenly brought to the surface a small piece of pure gold. Work was instantly suspended while searchers started to locate the vein, believed to lie in the hills where the river originates.

## STEEL DELAYS CITY BUILDING

### Work on Aylmer Street Sub-Station Has Been Held Up for Three Weeks.

The construction of the city's electrical distribution station at the corner of Aylmer and Sherbrooke Sts., has been held up for three weeks by a delay in the shipment of the steel girders. The basement and all the concrete substructure was finished nearly a month ago by Mr. V. C. Hayes, the contractor, and was ready for the main walls. It was reported to-day that the steel is now on the way to Peterboro from the Hamilon Bridge Company. Bricks are being piled on the ground and everything assembled to rush the job as soon as the work is resumed.

The basement is said to be an exceptionally fine concrete product, and if the rest of the building harmonizes with it, the city should have not only a spacious and useful electrical plant and Utilities office but also a rather beautiful addition to that part of Aylmer street; and it is also understood that the substation will cause no noise or other nuisance to the neighborhood.

### Child Fell Over Cliff 45 Feet to Rocks Below.

OWEN SOUND, August 28 (Canadian Press). — Terrence, the eight-year-old son of Major and Mrs. H. E. Pembroke, of Owen Sound, fell a distance of 45 feet from the top of the limestone cliffs, west of the city, yesterday afternoon, and is still alive, although very seriously injured.

His left shoulder is very badly broken and his head and back are seriously cut and bruised.

With five or six companions about his own age he was playing about the top of the cliffs, and in some manner slipped over.

That he was able to fall the 45 feet to the broken rocks below and survive is considered miraculous.

### INJURED BY AUTO.

Percy Harrison, merchant, at the **Accident in front of his Store.**

Percy Harison, merchant, at the corner of Smith and Water streets, is still confined to bed with injuries which he suffered on Saturday night when an automobile bruised him against the gas tank in front of his store. The car tried to avoid a horse and buggy at the corner, and in swinging wide actually bumped the horse and brought up against the tank and a post. Mr. Harrison's attention had been momentarily diverted and his act in turning to one side saved him from a serious mishap. As it turned out he did not entirely escape the automobile which hurled him ten or twelve feet across the sidewalk.

### THE ANNUAL RE-UNION MT. JULIAN OLD BOYS

The annual re-union of the Mt. Julian Old Boys, Stoney Lake, will be held at Mt. Julian, Saturday afternoon, September 1st, 1923.

The sailing race for the Ardiel cup will take place at that time.

The Old Boys' Re-union at Mt. Julian is one of the Stoney Lake events of the season, and a great time is always to be had on this occasion.

LABOUR DAY EXCURSION TO STONEY LAKE.
ON MONDAY, SEPT. 3RD, (LABOUR DAY) THE STEAMER STONEY LAKE WILL LEAVE GEORGE STREET WHARF, AT 8 A.M., FOR STONEY LAKE. MEALS AND MUSIC FOR DANCING ON BOARD. TICKETS $1.00; CHILDREN 50c. 3d28 30 1 3459

## AMALGAMATION OF TWO BANKS SATISFACTORY

### Shareholders Are Pleased and Officials Say Affairs of Hamilton Bank Reflect Credit on Directors

### TO SAVE OVERHEAD

TORONTO, Aug. 28.—(Canadian Press.)—From an economic standpoint, and in the interest of a sound business banking policy, the amalgamation of the Bank of Hamilton with the Canadian Bank of Commerce, controlling assets of more than $455,000,000, is a very important undertaking and one that meets with the entire approval of the directors and shareholders of both financial institutions, according to the statements of Sir Edmund Walker, President of the Canadian Bank of Commerce, Sir John Aird, general manager, and Cyrcus A. Birge, president of the Bank of Hamilton, to the Canadian Press this afternoon. The merger has been effected after many months of negotiation and consideration of the affairs of the Bank of Hamilton and reflects credit on the directors of the smaller institution, the Canadian Bank of Commerce officials stated.

**Not Like Home Bank.**

"I would very much like to point out that this is not at all like the situation in the Home Bank of Canada," said Sir Edmund Walker. "And there is no cause for the least alarm. The merger is to save overhead and is simply the result of a bank not having its headquarters in a large city. There are, of course, other reasons, but they are unimportant compared to the one of overhead, which is sufficient in itself. The amalgamation is entirely satisfactory to all parties concerned."

**Shareholders Pleased.**

HAMILTON, Ont., Aug. 28.—(Canadian Press.)— The absorption of the Bank of Hamilton by the Canadian Bank of Commerce, announced late yesterday, meets with general approval among Hamilton shareholders and it is not likely that there will be any strenuous opposition offered when the deal comes before the shareholders for final ratification. The general opinion here is that the shareholders will be guided by the directors in the matter.

Thomas Hobson of Lees, Hobson and Co., solicitors for the Bank of Hamilton, and who is also a heavy shareholder, stated this morning that even though he did not know anything about the deal, he was very well satisfied. He presumed that the shareholders, when they voted, would follow the lead of the directors who knew more about the bank's affairs than the shareholders did. Mr. Hobson said that he had yet to learn what the bargain was, but he thought it ought to be share for share as the Bank of Commerce was absorbing a first-class business.

While, for sentimental reasons, business men regret that the identity of the Bank of Hamilton will be lost, they regard the amalgamation as good business.

FOWLER'S OPTICAL PARLORS.
Everything that is new in Shell Spectacleware, we have. See us before buying. A. A. Fowler, Phm.B. Eyesight Specialist, 373 George St. dtf.

TAX OFFICE WILL BE OPEN FOR SECOND PAYMENT OF TAXES FROM 8 TO 4. AVOID THE RUSH.. 6d53 3442

WANTED — TWO YOUNG MEN, AT ELLIOTT MFG. CO. 3d-51-3457.

DOLLAR DAY BARGRAINS IN MEN'S SUITS.
THIRTEEN $1.00 BILLS BUYS A SUIT.
FIFTEEN $1.00 BILLS BUYS A SUIT.
SIXTEEN $1.00 BILLS BUYS A SUIT.
THE BIGGEST VALUES EVER OFFERED.
LAVOIE'S KNIT-TO-WEAR STORE, 440 GEORGE ST.

THE GRADUATION EXERCISES OF THE NICHOLLS HOSPITAL TRAINING SCHOOL FOR NURSES WILL BE HELD IN THE GREAT WAR VETERANS HALL ON THURSDAY EVENING NEXT AT 8 O'CLOCK. AN INTERESTING PROGRAMME HAS BEEN PROVIDED AND THE PUBLIC IS CORDIALLY INVITED TO ATTEND. NO CHARGE FOR ADMISSION. 4d-51-3435.

Neill's Reliable Shoes
See Our Windows For Dollar Day Bargain.

*THE GREATEST VALUES EVER OFFERED.*

R. Neill Limited
350-354 GEORGE STREET

## FOR QUICK SALE.

**FINE RESIDENTIAL LOT ON THE NORTH SIDE OF GILMOUR STREET**

Located about half way between Park street and Monaghan road. Owner is anxious to dispose of same this week. Terms or cash.

**TAYLOR & HOWDEN** Real Estate Phone 1462 144 Hunter Street

## WANTED

BOARD REQUIRED FOR YOUNG man. Vicinity of Auburn Woollens. Box 3691, Examiner. 2d-50-3691.

LUMBER WANTED — A LIMITED quantity of second-hand matched or plain lumber. Apply 'phone 2134. 3d-49-3631.

WANTED — FUR FINISHERS, AT once. No apprentices required. Apply 413 George street. Wm. Lech & Sons, Ltd. 6d-54-3456.

WANTED—FIVE THOUSAND CORDS slabs and edgings. Phone, write or wire, A. L. Reid Co., 1192 Danforth Ave., Toronto, Gerrard 5501. 6d-54-3452.

WANTED — FURNITURE AND household goods wanted. Small lots or entire contents of residence bought for cash. Get my estimates. H. T. Butcher, 384 Water street. 6d-52-3628.

### ARCHITECTS.

**W. & WALTER R. L. BLACKWELL — Architects. Office, Bank of Commerce Building, corner of Hunter and Water Streets. Telephones, Office, 1206J Residence, 1275.**

**W. H. BARRY—Architect. Plans prepared for Monumental, Commercial and Domestic Buildings. Office, 539 Gilmour street. Phone 567.**

### BARRISTERS AND SOLICITORS

**GORDON & O'BRIEN—Barristers, Solicitors, Notaries. Money to loan on easy terms. Special attention to Patents and Trade Marks. Phone 219. G. N. Gordon, J. A. O'Brien.**

**S. T. MEDD—Barrister, Solicitor Notary. Office over the Dominion Bank, corner of George and Simcoe Streets. Telephone No. 22. Private funds to loan at current rates upon easy terms.**

**PECK, KERR & McELDERRY, Barristers, Solicitors and Notaries, Office, Water street, Peterboro. Money to loan at the lowest current rates of interest on easy terms of payment. E. A. Peck, F. D. Kerr, V. J. McElderry.**

**O'CONNELL & CORKERY — Barristers, Solicitors and Notaries. Money to loan at the lowest current rates of interest. Daniel O'Connell, John R. Corkery, Hunter street, two doors west of the Post Office.**

**DUMBLE & JOHNSTON—Barristers, Solicitors, etc. Office, over the Toronto Savings and Loan Company, George St. D. W. Dumble, K.C., W. Johnston.**

**A. E. DIXON—Barrister, Solicitor, etc. Office, Hunter and George Streets. Entrance next to Madill's drug store.**

**HALL & HALL—Barristers, Solicitors and Notaries Public, Hunter Street, Peterboro. Money to loan at the lowest rates of interest. E. H. D. Hall. Basil D. Hall.**

**MOORE & WEARING — Barristers and Solicitors, 402 Water Street, opposite the Post Office. Money to loan at the lowest current rates of interest. Jos. Wearing, M.A.**

**R. R. HALL—Barrister, Solicitor, etc., Peterboro, Ont. Office, corner of Hunter and Water streets, over the Canadian Bank of Commerce. Trust Funds to loan on easy terms of payment.**

**JAMES FORDYCE STRICKLAND—Barrister, Solicitor, Notary Public. Money to loan. 376 Water street, Peterboro. Phone 191.**

**I F RID F. HUYCKE, Barrister, Solicitor, Notary Public, 396 Water Street. Telephone 289.**

### MEDICAL.

**DR. BUCHANAN, F.R.C.S., Edinburgh; M.R.C., Eng.; L.R.C.P., London. Eye, Ear, Nose and Throat Specialist. Hours, 9-11, 2-4 p.m., and 7-9 p.m. Phone 519 Office, corner of Water and Murray Streets.**

**T. GEORGE LOUDON, M.D., C.M. Physician, Surgeon and accoucheur. Office, 201 Brock street. Phone 1866. Office hours, 9 to 11 a.m., 2 to 4 p.m. 7 to 9 p.m.**

**DR. C. C. CRAGG—Eye, Ear, Nose and Throat Specialist. Office 295 Charlotte street, formerly occupied by Dr. Neal. Hours—9-11 a.m.; 2-4 p.m.; 7-8.30 p.m. Telephone: House 9803, Office 2185.**

**DR. PHYLLIS VERSCHOYLE YOUNG, M.B., Toronto, Physician, Surgeon and Accoucheur. Office 303 Stewart street. Office hours 2 to 4 p.m.; 6 to 8 p.m. and by appointment. 'Phone 347J.**

**DR. T. W. H. YOUNG—Toronto, Edinburgh and London, Physician and Surgeon. Office 305 Stewart street. 'Phone 347W.**

### MONEY TO LOAN.

**We have funds to loan on Real Estate Security at the lowest rates. GORDON & O'BRIEN. Phone 219.**

**MONEY TO LOAN ON IMPROVED farm and city property. Apply Hall and Hall, 116 Hunter Street, Peterborough. 26d-67-73a**

### OSTEOPATHY.

**DR. BRUCE E. MARSHALL—Osteopathic Physician. Office, 243 Hunter street. Hours, 9 to 11, 2 to 4 p.m., 7 to 8 p.m. Telephone 116**

**DR. WILL A. SETT...S—Osteopathic Physician. Office in Crown Apartments, 124 Hunter Street, Cor. Water and Hunter Streets. 'Phone 649. Office Hours, 9 to 11 a.m., 2 to 5.00 p.m., and 7.00 to 8.00 p.m.**

### INSURANCE.

**J. O. FIFE—209 Barrie Bldg., Peterborough, Ont., representing Manufacturers Life Ins. Co. 'Phone 808. Res. 735W.**

**FRANK A. BLACK—209 Barrie Bldg., Peterborough, Ont., representing Manufacturers' Life Ins. Co. 'Phone 808. Res. 2230.**

## BOARDERS WANTED

BOARDERS WANTED—2 NICE FURnished front rooms, with board, one single and one double, with all conveniences. Use of 'phone. Central. 1571M. 3d-51-3689.

BOARDERS WANTED — PRIVATE home. Central. Terms moderate. Would take Normal students. Apply 183 Dublin street. 6d-50-3583.

ROOM AND BOARD — SUITABLE for one or two persons. 'Phone 1871J. 3d-50-3655.

WANTED — LADY BOARDERS. Close to Bonner-Worth. Apply Examiner for address. 2d-51-3429.

WANTED—TWO BOARDERS WANTed. Apply 558 Chamberlain. 6d-52-3624.

## HELP WANTED--Female

GIRLS WANTED FOR DRYING, spinning and reeling departments. Also inexperienced girls over 16. Apply Otonabee Mills office. 3d-51-3454.

WANTED—A GOOD MAID. APPLY 100 London street. 3d-51-3461.

WANTED—AMBITIOUS WOMAN TO train as Spirella corsetiere. Good profit for one who is willing to work. For details call Miss Chesney at Empress Hotel or Mrs. Magee, the city organizer, at 561J. 3d-51-3673.

WANTED— CAPABLE COOK, GENeral. Apply in person 539 George street. 6d-54-3680.

WANTED — CAPABLE GIRL FOR cash and parcel counter, with knowledge of shorthand. Apply Box 3448, Examiner. 3d-51-3448.

WANTED—CAPABLE MAID OR WOman for housework. Apply Wallace's Point. 6d-3343.

WANTED—FUR MACHINE OPERATors. Apply Barries Ltd. 3d-51-3463.

WANTED—YOUNG GIRL TO HELP with housework, mornings. Apply 331 Reid street. 3d-49-3633.

## FOR RENT

FURNISHED ROOM TO RENT, steam heated. Central. Apply Examiner. 3d-51-3688.

LARGE BRIGHT ROOMS TO RENT, very central. Board if desired. Aply Examiner for address. 6d-51-3614.

SMALL HOUSE TO RENT—APPLY 535 Bolivar. 3d-51-3692.

TO RENT — BRIGHT FLAT, CONvenlences. Also cosey, six-roomed house, conveniences; garden. Apply 182 Antrim. 3d-49-3638.

TO RENT —COMFORTABLE, 6-roomed house, 2-piece bath. Newly decorated. Apply 234 Antrim street. 3d-51-3681.

TO RENT — TWO OF THREE UNfurnished rooms, situated in south end; suitable for young married couple with no children. Apply at Examiner for address. 3d-40-3642.

TO RENT—COTTAGE AT CHEMONG, for September. Apply W. Archer, No. 2, Peterborough. 3d-50-3647.

TO RENT — ROOMS FOR LIGHT housekeeping, steam heating, for young country girls. Apply Examiner. 3d-51-3687.

TO RENT—7-ROOMED FURNISHED house, all modern conveniences. Apply Examiner for address. 3d-49-3637.

TO RENT— 282 1-2 SHERBROOKE Place. All conveniences. Newly papered. Apply 204 Brock. 3d-50-3656.

TO RENT— LARGE UNFURNISHED bed-sitting room, upstairs. 455 Stewart street. 3d-50-3663.

TO RENT—STORE AND DWELLING, four bedrooms and bath. Apply 494 Aylmer street. 3d-49-3625.

TO RENT— BRICK HOUSE, SIX rooms, 106 Murray street; newly decorated. Light, water and gas; facing Victoria park, to suitable tenant. Apply 52 Murray street. 6d-51-3602.

TO RENT—HOUSE NO. 186 DUBLIN street. Brick, seven rooms, conveniences. Warm, comfortable. Good locality. Terms reasonable. Apply 368 Mark street. 3d-49-3629.

TO RENT — 7-ROOMED BRICK house. Apply 163 Wescott street. 3d-51-3672.

TO RENT— PLEASANT ROOMS IN modern flat, suitable for couple. First class locality. Apply at Examiner. 3d-49-3641.

TO RENT — APARTMENT. GAS stove. Apply 451 Water street. 12d-53-3514.

TO RENT—STORE AND DWELLING. Apply 451 Water street. 12d-53-3513.

TWO FURNISHED ROOMS TO LET, with light housekeeping, to couple with no family. Must be well recommended. Apply 505 Aylmer street. 6d-51-3518.

FOR RENT—HEATED APARTMENT, Grand Central Building. Immediate possession. Apply 437 George street. dtf

FOR RENT— HEATED OFFICE on George street. Apply 437 George street. dtf

TO RENT—NO. 173½ SIMCOE ST. Suitable for store or office. Immediate possession. Apply 431 George street. dtf.

## FOUND

FOUND—FOUR OR FIVE DAYS AGO, a small-sized signet ring, initials A.C. Owner may have same at 540 Donegal street. 3d.

## Summer Cottages to Rent

FOR SALE — SUMMER COTTAGE, half mile from Fowler's Corners, on Chemong lake. Verandah screened in. Very comfotrable. Will sell cheap, as owner is leaving city. 'Phone 2244. 3d-49-3632.

## FOR SALE

A-DEW WORMS FOR SALE. 'PHONE 1763J. 26d-66-3482.

ANGLE WORMS FOR SALE— 75c. per 100. 881 Water street. 'Phone 1109W. 12d-49-3403

BICYCLE FOR SALE — IN GOOD condition. Apply 497 Bolivar street. 3d-50-3667.

CRAB APPLES FOR SALE—EXCELlent quality. Apply 466 Mark street. 3d-49-3622.

FOR SALE—A GARAGE. APPLY 'phone 1765W. 2d-50-3460.

FOR SALE—1 BLUE SERGE SUIT, good as new, for boy 15 years. Apply 91 Smith street. 3d-51-3676.

FOR SALE— REASONABLE, ELECtric stove and water heater. Also fittings in good condition. Would sell separately. Apply Examiner for address. 3d-50-3648.

FOR SALE — PARLOUR HEATER. Will sell cheap. 189 Aylmer, or 'phone 1478J. 3d-50-3662.

FOR SALE — KITCHEN CABINET, and gas stove. Apply 514 Bolivar street. 3d-50-3653.

FOR SALE — VERY HIGH-CLASS gramaphone. Best offer taken. Apply Examiner. 3d-50-3645.

FOR SALE — NEW COOK STOVE, "Empire Canopy," in good condition. Apply 171 Adaline avenue. 3d-49-3627.

FOR SALE— ONE PIG WEIGHING about 100 lbs. Also one Jersey cow, thoroughbred, freshened a short time ago. Apply Examiner for address. 3d-50-3661.

FOR SALE— 3 BURNER McCLARY gas stove, kitchen cabinet, tables, dressers, chest of drawers, beds, small Chesterfield suite, leather rockers, couch, sideboard, mantel clock, centre tables, tubs, boilers, sealers and other household furniture. Apply 59 Aylmer, near Ferry. 3d-50-3667.

FOR SALE—RADIO SET COMPLETE. Ready to be connected. Owner having town. Will sacrifice for immediate sale. 'Phone 12000, between 9 a.m. and 5 p.m. 3d-51-3684.

FOR SALE—4 OR 5 SILVER GREY Dorkin hens, 1 cockerel. Apply 234 Antrim street. 3d-51-3682.

FOR SALE —THREE HORSES, IN good condition. Apply Box 3666. 3d-50-3666.

FOR SALE—COAL HEATER. ALSO new Perfection oil heater. Apply 182 Sophia street. 3d-50-3669.

FOR SALE—LIBRARY TABLE, SECtional book cases, child's cot, chairs and kindergarten set. Coal oil stove and heater, lawn mower, sealers, etc. Apply corner Chester and McKellar streets, south end car line. 2d-49-3646.

FOR SALE—WILTON RUG, 12 ft. x 9 ft. Quebec heater. Both in excellent condition. 'Phone 2058W, or apply 265 Hunter street. 3d-50-3652.

FOR SALE—QUIET DRIVER, BUGgy and harness. Apply Examiner for address. 3d-50-3658.

FOR SALE—A 16-FOOT CANOE, IN first class condition. $15.00. No. 5 Frank street. 'Phone 1078M. 3d-50-3659.

FOR SALE—SOUND YOUNG MARE, weight about 1,300; broken. Apply F. T. Hurley, R.R. No. 7, Peterborough. 6d-49-3565.

FOR SALE—WOOD, GOOD HEAVY mixed slabs, 4 ft. and 16 and 27 inches. Also maple hardwood in 16 inch length, delivered. Address A L. Payne, 'phone line 16 R6, Warsaw.

GOOD DELIVERY HORSE AND HARness for sale. Apply 657 Concession street. 3d-50-3665.

GARAGE FOR SALE—APPLY 1615J. 3d-49-3431.

INDIAN MOTORCYCLE FOR SALE, cheap. 'Phone 1931J. 3d-49-3640.

MINNOWS, CRAWFISH, GALLINIPpers, dew worms, and bait of all kinds, at reasonable prices, for sale. 571 Reid street, Peterborough. J. F. Airriess, Bait License 3337. 'Phone 2227W. 6d-50-3395.

REMEMBER THAT, WHEN YOU think of buying your everyday clothes or shoes, Dick Ruskin's is the only place where you get satisfaction, and that is because I am specializing in clothes and shoes only. Suits $5 up, overcoats $3 up. Pants $1 up. Raincoats $2.50 up. Odd coats $1 up. Felt hats 50c. up. Shoes at various prices. I alter to fit free of charge. Dick Ruskin's Second-Hand Clothing Store, 221 Hunter street. 'Phone 2088.

FOR SALE—TENT, 12 FT. x 14 FT., 3 ft. walls; also canoe, both in A1 condition. Apply 512 Aylmer, or 'phone 1918J. 3d-50-3431.

TEAM OF HORSES FOR SALE. Would exchange for cattle. Apply Blodgett, Dixon's Lane. 3d-50-3670.

THIRTEEN GOOD SIZED CHICKENS for sale. Apply 328 Euclid avenue. 3d-57-3686.

WOOD FOR SALE — HARDWOOD slabs, cut 12 in., per half cord $6.50. Dry hemlock slabs, cut 12 in., per half cord $4.50. 'Phone 393. J. F. Gray. 6d-52-3636.

# The Million Dollar Doll

## By C. N. and A. M. Williamson

*Authors of "The Lightning Conductor"*

(Continued from Yesterday.)

**WHO'S WHO IN THE STORY**

**Teresa Desmond** (Terry), lovely and unbelievably innocent, has left her father.

**Terrence Desmond**, a selfish, unre-liable man, the proprietor of the Blue Moon, a road-house, and has gone to

**Juliet Divine**, her beautiful half-sister —known as the Million Dollar Doll—whose sketchy career is unknown to Terry. No one knows of the girls' relationship and 'Julia' is careful to keep Terry, who is an exquisite counterpart of herself hidden from her (Julia's) fiance,

**Manoel Fernandez**, a South American millionaire of extremely jealous temperament.

**Eustace Nazlo**, is a wealthy Greek whose unwelcome advances caused Terry to run away from her father.

**Miles Sheridan**, Terry's 'Dream Prince,' furnished the money for her convent education when she was a child, partly to atone for a past rudeness of

**Betty Sheridan**, his wife, whose infidelity is making him wretched.

**Hartley Phillips**, acting as Sheridans' medium, has offered Julia twenty thousand dollars to take a yacht trip with Sheridan in order to facilitate Betty's obtaining a divorce. Unable to go herself, Julia persuades Terry to go in her place, posing as the Million Dollar Doll. Terry does this because of her desire to repay 'the Prince' for his generosity.

Julia marries her South American and goes away while Terry waits impatiently for the cruise when she will see her 'Prince' again.

### CHAPTER XXVI

**A New Julia!**

She was to have such fairylike dresses, and hats and cloaks! It had been a shock at first, even to try on bright colors, after deep mourning. But Mother had hated black.

Terry had worn it more because it gave her a kind of screen, set her apart from the loud gayeties of the Blue Moon, than because it was the conventional thing. She would not have been human; and seventeen, if her clothes and her jewels hadn't enlivened the weariness of waiting.

Miles Sheridan never communicated with Miss Divine, but Hartley Phillips telephoned occasionally to the flat.

It was always her maid, Emmeline who answered. According to her, "Madam" happened to be out, or engaged, or lying down with a headache; and at last Phillips' suspicions were excited.

It would be awkward if the girl should take some whim and let Miles down when it was too late to find a substitute. The plan was his, and it was up to him to see that nothing went wrong. He made up his mind to see for himself that no plot was being hatched.

Late one afternoon, the electric bell at the front door sounded. This hadn't happened for some days, as those of Julia's friends who were in New York had all been "choked off" on some excuse or other.

Emmeline was fitting the girl with a white cloth skirt and coat that were too large, and she left her victim bristling with pins as she ran to answer the door. Her eyes bulged at sight of the visitor, and mechanically she made a motion to shut him out.

Phillips was too quick for her. He pushed into the hall, insisting: "I must see Miss Divine."

"I'm sorry, she's out, sir," lied the mulatto woman.

"Very well. I'll wait till she comes in," he persevered. "This farce that's been going on over the 'phone has lasted long enough. You are in her confidence, and I send this message by you. In three days the yacht sails.

"Miss Divine has to prove to me by showing herself that she's playing the game. Otherwise, the bargain is off. Off, from tonight!—and I get someone else to take her place for the trip."

Emmeline's experience had taught her how to make the best of a bad situation.

"Come in, sir," she invited, with sudden meekness. "Madam—Miss Divine—told me to say she wasn't 'at home.' But she is in. I'll enquire if she'll see you."

"Give her the message exactly as I give it to you," Phillips said sternly, his theory being that, the more brutal you were, the more you impressed women like Juliet Divine and her confidante.

He followed the woman to the door of a large room where Julia had entertained her card parties. It was handsome, but unfriendly-looking in the dust sheets that covered the furniture.

Phillips would not sit down to wait. He prowled about impatiently, frowning at the flamboyant pictures in expensive frames, and sneering at Juliet's taste—or lack of it.

"Vulgar all the way through to her soul, if any," he mumbled. "If she doesn't show up in five minutes, I'm damned if I don't go! I'll take it as a sign she's up to some foxy trick."

But she came in less than three minutes, a slim white thing in a plain black dress, a creature more beautiful than he remembered her, a living contradiction of his thoughts.

Phillips found his fury unaccountably cooling. Perhaps she hadn't meant to deceive him. Anyhow, something had etherealized her and she looked astonishly young.

Terry's heart was knocking in her breast. Emmeline had rushed back, pounced upon her, almost with violence, and torn off the dress she had been fitting. It had seemed to the girl beyond her courage to face Mr. Phillips, but Emmeline (who was to receive a small percentage from the twenty thousand if all went well) urged passionately that Miss must see the gentleman.

If she refused, the fat was in the fire! And there was no time to lose. He was in a dreadful stew!

Terry had thrown aside her own black frock, to be fitted and the quickest thing was to slip it on again; nothing of Julia's which would fasten easily was quite ready to wear.

Emmeline trembled to let her charge meet Mr. Phillips clad in such absurd simplicity: but even that was better than leaving him to lose patience.

"I began to suspect you'd given us the slip, thrown us over," said Hartley Phillips, bluntly. But his tone was less harsh than he had intended.

He watched the girl, expecting some pert retort, but she gave him no answer. If she hadn't been Juliet Divine, he might have thought that she seemed frightened. But it would take something to scare the Million Dollar Doll! He felt that there was mystery in her look and manner.

"Well? . . . Why don't you speak?" he went on.

"I don't know what to say," confessed Terry.

"Haven't you got any explanations of putting me off a dozen times? What I want is the truth, you know. Don't go to the trouble of inventing pretty lies, pretty lady!"

"I don't tell lies," the girl said shortly. Her chin went up. She looked like a tall child unjustly slapped.

"The devil you don't, my dear!" Phillips could not help laughing at her injured tone.

It was bad enough to hear Father and Julia use rough words which would so shock the nuns! Terry was outraged that a stranger should treat Julia (as he supposed) thus lightly.

It was in her mind that for Julia's sake she ought to protest, and a look of the meek, yet obstinate Mary Desmond suddenly stiffened the young face of Mary's daughter.

"I didn't know people talked about the devil except—except in their families, unless they were very coarse," she said firmly.

## HELP WANTED—Male

FIREMEN, BRAKEMEN, BEGINners $150-$250 (which position?). Railway Box 3224. 12d-4-6-7-11-13-14-18-20-21-25-27-28.

MAN WANTED WHO KNOWS CITY and can drive horse. A. Low & Co., 264 Simcoe street. 3d-51-3451.

WANTED—YOUNG MAN WITH CAR, to cover towns and villages around Peterborough. Splendid proposition. Apply Box 3449. 2d-49-3440.

MAKE MONEY AT HOME—$15 TO $60 paid weekly for your spare time writing showcards for us. No canvassing. We instruct and supply you with work. West-Angus Showcard Service, 29 Colborne Bldg., Toronto.

## LOST

LOST— GENT'S FAWN RAINCOAT, on Monday, in south end of city. Finder please 'phone 1672J. Reward. 3d-51-3685.

LOST— ON SATURDAY MORNING, between St. Paul's shed and Examiner, by way of Brock, brown leather handbag. Finder please leave at Examiner. Reward. 3d-49-3639.

LOST— ON WARSAW ROAD, BEtween Peterborough and Warsaw, one section of stake side for a ton truck, painted blue. Finder notify Duffus Motor Sales. 3d-51-3464.

LOST—ON WATER STREET, BROWN leather purse containing sum of money and other articles. Reward if left at Examiner. 3d-49-3424.

LOST OR STRAYED—WHITE AND brown collie pup. Finder please notify 496 Gilchrist street. 3d-51-3674.

LOST—SATURDAY, 11TH AUG., ON Murray street, from 476 Aylmer street to 177 Murray, a case of silver coffee spoons. Finder please leave at police station. 3d-51-3682.

STRAYED—FROM THE PREMISES of J. A. McGregor, Lot 9, Con. 4, Smith, 5 Holstein year-old heifers. Any person giving information please 'phone 123, ring 13, or address R. R. No. 2, Peterborough. 3d-51-3693.

## AGENTS WANTED

AGENTS—MEN OR WOMEN.. SELL knitting yarn. The article that is in most demand to-day. Thousands of pounds of yarn will be sold between now and Xmas. Get your share of the business. We supply sample cards showing 8 samples of the best two and four ply knitting yarn on the market. This yarn is suitable for both hand and machine knitting. We supply your customers free with printed instructions for knitting popular, up-to-date garments and allow you large profits on your sales. Write to-day for sample card and also particulars of our special yarns at 85c. per pound. Donalda Mfg. Co., Dept. 115, Toronto. dtf.

EARN EXTRA MONEY THIS XMAS taking orders for our high grade, moderate priced, Personal Greeting Xmas Cards. You can make $5 up each evening. Beautifully illustrated sample book supplied. Full time agents make $50 per week up. Write Manufacturers, 122 Richmond West, Toronto. 12d-51-3338.

## NOTICE

F. BARRETT—CONTRACTOR AND builder, alterations and repairs—hardwood floors. 72 Benson avenue. Phone 1764J. 26d-712-554

GEORGE STEVENSON, TAXI SERvice. 'Phone 1944M, day or night. 26d-65-3451.

NOTICE—F. KELLER, 549 PATTERson street, Painter and Decorator, past four years with Alex Heron, solicits your patronage. Estimates cheerfully given. Inside and outside. 'Phone 2239. 6d-55-3432.

NOTICE—HENRY BROS., CARPENters and builders. Estimates given on new and repair work. Hardwood flooring a specialty. 'Phones 1024 or 2009W. 14 Murray street. 78d-175-1909

NOTICE—CHIMNEYS AND FURnaces cleaned. Phone 1851W.

## HOUSES, REAL ESTATE

CENTRAL 8-ROOMED BRICK, ALL modern, oak floors, $3,700. Apply 344 King street. 3d-28-30-1st—3678.

FOR SALE—WEST PART LOT 116, with or without timber, also broken lot 117, good water front, Harvey. G. Galvin, 324 Charlotte St. 52d-159-1280

FARM FOR SALE—125 ACRE FARM in Cavan Township. Brick house, large L-shaped barn, drive shed, 2 wells, bush. Apply Otta Williamson, Fraserville, R. R. No. 1. 26d-59-3230.

FOR SALE— NEW BRICK HOUSE, modern, with hardwood floors, fireplace, etc. Apply in the evenings to 258 Prince street. 4d-149-3508.

FARM FOR SALE—75 ACRES GOOD land; all cleared. Good house; new barn, 45 x 65. Silo. 2 good wells. Apply Walter Douglas, Peterborough, R.R. 5. 6d-49-3561.

FOR SALE—5 ROOMED BUNGALOW, hardwood floors, fireplace, furnace, large lot. Close to car line and river. Apply V. Wilson, King George street south. 6d-3267.

3 ROOM COTTAGE $900; 4-ROOM house, $1,600, with plumbing, $900 down and balance like rent. Apply 344 King street. 3d-28-30-1st—3677.

## AUTOS FOR SALE

ACT QUICK IF INTERESTED — Would exchange car in good condition for gramaphone. Apply 344 King street. 3d-28-30-1st—3679.

FOR SALE—A FIRST-CLASS 7-PASsenger McLaughlin-Buick Sedan. Apply after 6 o'clock in the evening at 242 Euclid avenue. 12d-55-3594.

FOR SALE— FORD TOURING CAR. In good repair. Apply Examiner for address. 3d-50-3671.

### GREEN PASSING.

A Chinese porcelain blue is supplanting the popular green in Paris.


**Going to Build?**

I will be pleased to furnish estimates of Houses, Bungalows, Summer Cottages, Garages, Alterations, Repairs, etc.

A. B. CUNNINGHAM
331 Reid St. Phone 1261w

**HARDWOOD!**

**HARDWOOD!!**

Is very necessary to take the cold chill out of the house morning and evening A few sticks in stove or furnace makes the house comfortable and saves your winter's coal.

Our Hardwood is the best in the city. Every stick is clear body wood, no limbs or trash.

**Robert Hicks & Co.**
Limited.
262 Charlotte St. Phones 47&48

**For Sale**

7 Rooms, all modern, oak floors, central. Nice House. See this. $7,500

7 Rooms, fully modern, hardwood floors up and down, good lot. Nice House ..... $4,500

7 Rooms, brick, central, three-piece plumbing. Take car as part, $3,500

6 Rooms, brick, three-piece plumbing, south. Take car or lot as part, $3,150

6 Acres, north, close to city; frame house and stable. Bargain, $2,000

50-Acre Wood Lot, 12 miles out, all for ..... $900

Many other good Farms and Market Gardens for sale and exchange in all parts.

A Few Good Houses To Rent

**P. E. RUTHERFORD AGENCY**
282 George Street
Phone 142] Residence 646w

**H.P. LINDSAY AGENCY CO.**
**392 WATER ST.**

WANTED

Good Man to take charge of Real Estate Branch.

WANTED

We have a client who wants to buy land with good timber on it. He is in the lumber business.

All kinds of Insurance written—Life, Fire, Auto, Plate Glass, Accident and Sickness.

Twenty-five first-class companies to choose from. Low rates. Phone or call—


## RAILWAY TIME TABLES

**CANADIAN NATIONAL RYS.**

**All Trains Daily Except Sunday.**

Corrected to date.)

No. 91—7.10 a.m., Lindsay-Toronto.
No. 96—8.10 a.m., for Port Hope and Toronto.
No. 92—8.23 a.m., for Lindsay, Blackwater, Junction, Orillia, Midland, North Bay and Toronto.
No. 98—8.25 a.m., for Hastings, Campbellford, Belleville and points on the main line east.
No. 369—8.30 a.m., for Lakefield.
No. 93—12.03 a.m., for Lindsay, Port Hope, Toronto, Buffalo, making connections with the International Limited for London, Detroit, Chicago and Ottawa.
No. 100—12.15 p.m., for Hastings, Campbellford, Belleville and Ottawa.
No. 371—12.25 p.m., for Lakefield.
No. 95—5.34 p.m., for Lindsay, Orillia, Midland, North Bay and Toronto.
No. 373—5.40 p.m., for Lakefield.
No. 99—8.19 p.m., for Lindsay.
No. 94—9.10 p.m., for Port Hope, Montreal and Boston. Carries sleeper for Montreal.

**CANADIAN PACIFIC RAILWAY.**
(Corrected to Date.)

GOING EAST—

11.59 a.m.—Norwood, Havelock, Bonarlaw, Tweed, Perth, Smith's Falls, Kingston, Ottawa, Montreal and intermediate points daily. On Sunday this trains proceed east only as far as Havelock.

9.20 p.m.—Indian River, Norwood, Havelock and Tweed. Daily except Sunday.

12.08 a.m.—Havelock, Tweed, Kingston, Perth, Smith's Falls, Montreal, St. John, Boston and New York. Daily except Saturday.

1.00 a.m.—Havelock, Tweed, Kingston, Perth, Smith's Falls, Ottawa.

GOING WEST—

1.51 a.m.—Myrtle, Toronto, Guelph, Goderich Hamilton, Galt, Woodstock, St. Thomas, London, Chatham, Detroit, Chicago and New York. Daily.

4.58 a.m.—Toronto (Yonge Street), Hamilton, Owen Sound, Teeswater and intermediate points. Daily except Sunday.

7.35 a.m.—Toronto, Hamilton, Brantford, Buffalo, Rochester, Boston, New York, Galt, Woodstock, London, Chatham, Detroit and intermediate points between Peterboro and Toronto. Daily except Sunday.

9.35 a.m.—Bethany, Lindsay, Orillia, Port McNicol and intermediate points. Daily except Sunday.

1.50 p.m.—Toronto, Hamilton, Brantford, Buffalo, New York, Galt, Woodstock, London, Windsor Detroit, Chicago and intermediate points between Peterboro and Toronto. Daily.

6.50 p.m.—Lindsay, Toronto and intermediate points. Daily except Sunday.


**Efficient Housekeeping**

The modern idea of economy extends into the household as well as into every branch of business. Most housewives pride themselves upon the fact that their homes are conducted in an efficient, business-like manner.

Every housewife knows, too, that the business of running a house, providing for the wants and needs of the different members of the family and meeting the almost daily emergencies is second to none.

The Want Ads. in the Examiner are a great boon to the efficient housewife. In securing helpers, in purchasing various articles of household equipment, disposing of discarded furniture, in fact in countless ways, the Want Ads. are the housewife's most valuable assistant.

**Renew Your Subscription. Advertise in the Examiner**

**DAVIS-THOMPSON COMPANY, LIMITED**
*Insurance and General Agency*
4 EORGE ST. PHONE 40

**FOR SALE**

$2500—6-roomed Red Brick House, two-piece plumbing; central.

$5000—8-roomed Red Brick House; all modern; would make a good duplex.

$2800—6-roomed Red Brick; three extra lots.

$3700—7-roomed Red Brick House; all modern, with sun porch.

70 Acres of Good Land and good buildings for sale or exchange for City Property.

50 Acres of Good Land and Buildings for sale or exchange.

200 Acres close to the river and R. R. Station. Will be sold cheap and on good terms.

**J. CHAMBERS & CO.**
354 WATER STREET.
Phone 1719J. Residence 1594W.

**WANTED**
**LIVE HENS AND BROILERS**
—Call—
**S. COHEN**
189 Charlotte St. Phone 889J
And we will call for them. 26dt.f.s.52

**FOR RENT—**

A large Ground Floor Office, or Stationery Store, can be rented in whole or in part.

**FOR SALE—**

200 acres of land, 140 acres working land, balance pasture and wood, in Cavan, 3-4 of a mile from station, splendid building consisting of brick house, three piece bath, bank barn, 42 x 100 feet; can be purchased at a reasonable price, and on easy terms. Owner would sell stock, also crop.

100 acres of good land, 60 acres working land; balance pasture and wook, well fenced; first class buildings, such as new brick house with furnace, barn 30 x 100 feet; other buildings; convenient to station, church and school; owner would exchange for a property in Peterboro. Price ..... $7000

For inspection and further particulars of the above properties apply

**J. T. O'Connell & Co.**
136 HUNTER ST. W., CITY
Phones—Office 376, Residence 1359

Telephone 790 When You Want Your
**PIANO OR ORGAN TUNED**
Player Pianos A Specialty.
All Work Guaranteed.
W. H. CUNNINGHAM
360 Weller Street.

**COAL! COAL!!**

We are taking orders now for our famous LARGE PEA COAL. If you wish to secure any, order at once, as we have only a limited quantity in stock.

Apartment to Let.
A. LOW & CO., 264 Simcoe St.
'Phone 697. N. and Hel. 1027

**EDWIN ELCOME**
TAXIDERMIST
602 Harvey St. Peterborough, Ont.
No Birds or Animals Accepted for Mounting until 30th of October.
ONLY MASKINONGE, BASS AND TROUT MOUNTED.

**CHINA PAINTING**
Mrs. Langley McCarthy Teaches Biscoffs' New and Beautiful Work in CHINA PAINTING

**4% INTEREST, Compounded Half-Yearly, Paid on Deposits.**

One Dollar opens an Account. Special facilities afforded Depositors for the convenient transaction of their business, and accounts are subject to cheque withdrawal.

For sums of $100 and upwards this Company's Debentures are issued in terms of one to five years.

Bearing INTEREST Half-Yearly at - - - **5%**

**TORONTO SAVINGS & LOAN & CO.**
435-437 George Street
PETERBOROUGH

MAIL EDITION

# The Evening Examiner

THE Condensed Advertising in the Examiner is getting excellent results for those using these columns. For Sale, To Let, Lost, Wanted, etc. Try it.

PRICE THREE CENTS — PETERBOROUGH, TUESDAY, AUGUST 28, 1923 — PRICE THREE CENTS

## COAL STRIKE ON SEPT. 1 FORBIDDEN YESTERDAY BY GOVERNOR PINCHOLT

### Had a Long Session With the Union Spokesmen Yesterday and Will Meet the Mine Owners To-Day

### RIGHTS OF PUBLIC.

HARRISBURG, Pa., Aug. 28.—(Canadian Press)—Governor Pinchot of Pennsylvania served notice on mine operators and miners union officials of the United States yesterday that the threatened suspension of anhracite mining September first, could not be allowed and then proceeded to enter upon what may be a lengthy effort at mediation of the controversy.

In executive session with the union spokesmen, Phillip Murray, vice-president of the United Mine Workers and C. J. Golden, Rinaldo Cappelleni and Thomas Kennedy, its three district presidents in the anthracite region, the governor went over the demands which the union has made for increased wages, "check-off" system of union dues collection and other things. He made no compromise proposition in his own behalf yesterday, but scheduled a session with the coal mine operators representatives for this morning and a second meeting with the union officers for this afternoon.

The governor made his preliminary address to the industrial leaders at a semi-public meeting in his capitol offices. S. D. Warriner, A. B. Jessup, W. J. Richards and W. W. Inglis, all members of the General Policy Committee of the anthracite employers' faced the union chiefs across a table while the governor talked. Both sides received his words without rejoinder except as they acknowledged and accepted his invitation to stay in the city for separate discussion with him.

The anthracite industries quarrel, the governor said, could not be a private one, a public, vitally interested, that wanted to see justice done to both employer and employee was nevertheless losing patience with repeated strikes and suspensions.

The public interest demands that this controversy shall be settled and that suspension of mining shall be avoided," he continued. "The thing is possible and it must be done. Settlement means that neither side can get all it would like to have. But settlement of this dispute is absolutely necessary for the pubic safety and welfare. The public needs and must have coal, and I am entirely confident that the public is going to have it."

The governor's statement of the necessities he saw in the situation elicited little comment from the men he addressed. A request that they keep confidential whatever propositions he might make in executive sessions later concluded his open address. It was entirely repected by the miners' officials at the end of their first meeting though the discussion last three hours.

In dealing with the situation, the governor's speech emphasized the fact that he considered himself a "representative of the commonwealth of Pennsylvania." There was scarcely a mention of the conference held by him previously with President Coolidge, except in the statement that he had been informd he was not "running counter to federal wishes."

Along the officials of the miners' union, directly invited to Harrisburg there assembled in the city almost the full membership of the union's scale committee in the anthracite region, which is made up of actual delegates from the working miners as well as minor union officials. Some of these had the impression that Governor Pinchot would ask the union to recall its suspension order, if the operators would consent to make an immediate increase of five to ten per cent. in wages and negotiate as to other points in the controversy. The union's full wage demand is for $2 a day increase in the pay of those employed by day and a 20 per cent. increase in the piece rates per ton for mining coal. A contract for two years at that scale and installation of "check-off" by which operators would be required to hold out of pay rolls and dues owed by employeees are among other demands. The scale committee suggestion as to the governor's intent found, however, little to justify it in the first day's proceeding.

## PRINCE OF INDIA DIED SUDDENLY

### Maharaja Gaekwar of Baroda Died in Holland on Journey to England--A Distinguished War Record.

FLUSHING, Holland, August 28 (Canadian Press). — Maharajah Gaekwar of Baroda, said to be the richest prince in India, died here last night on a journey from Berlin

The Maharajah was taken ill on board the train, and died just before reaching Flushing.

During the Delhi Durbar in 1912 the Maharajah created a tremendous sensation by turning his back on King George at a reception, instead of walking backward, as is customary in the presence of royalty.

During the war, however, he proved among the most loyal of the Indian Princes, giving great assistance to Great Britain.

The Maharajah of Baroda was 60 years old. He was a descendant of the famous Mahratta leader, Gamaji Gaekwar, who obtained from the Shahua of Satara the title of Shamsher Bahadur for bravery at the Battle of Baltapur, fought against the Imperial forces of Delhi at the close of the seventeenth century.

The reign of the dead Maharajah was one of progress and prosperity. His state in India covers 8,182 square miles, and contains a population of 2,126,000 souls.

He was a cultured man, and had written extensively on India. Nor alone was he popular in India, but also in Great Britain, this fact being due to his strong support of British rule in India.

During the Great War, he donated from his own purse and from subscription raised by him several million pounds sterling. From his private purse his donations went for airplanes, motor lorries, and various war relief funds.

Although the Maharajah during his rule introduced throughout his state revisions of old laws which had proved onerous to his subjects, his greatest attention was given to education, including technical training in industrial arts and handicrafts.

Schools were opened for people of low caste and boarding-schools for the lowest and previously neglected classes

He visited the United States twice, once in 1906 and again in 1910.

## BANK OF HAMILTON HAS BEEN ABSORBED BY THE BANK OF COMMERCE

### Both Institutions Are Financially Sound — Merger Awaits Approval of Governor-in-Council.

### GOOD RESERVE.

TORONTO, August 28. Canadian Press. — The amalgamation of the Bank of Hamilton with the Canadian Bank of Commerce, will be effected as a consequence of the consent of Right Hon. W. S. Fielding, Minister of Finance, it was announced last night.

The Bank of Commerce takes over the assets and the liabilities of the Bank of Hamilton, and the latter passes out of existence, after a career of 51 years.

The joint assets of the two banks were $455,643,890, according to the last statement made by each to the Federal Dept. of Finance, the date being June 30. At that time the liabilities of the two banks were $412,519,982.

The Bank of Hamilton shareholders will have their stock exchanged for Canadian Bank of Commerce shares.

From Hamilton comes the statement that the amalgamation of the Bank of Commerce will be on basis of share for share, while a prominent and interested financier of Toronto says it will be on a basis of a valuation of Commerce stock at 195 and of Bank of Hamilton stock at 150. In the latter case the holders of Bank of Hamilton stock would have their shares of Commerce plus $60, for three shares of Bank of Hamilton.

Officials of the Bank of Commerce stated last night that the amalgamation was being made on terms that were extremely favorable to the Bank of Hamilton. There was no question of financial dimculty, it was stated, but a big consideration was the fact that under present keenly competitive conditions banking could be carried on much more economically by larger units

**First Official Step.**

"This," said Mr. Fielding, "is the first official step in the matter. The agreement, after all details have been settled between the two banks, to be effective, must have the approval of the governor-in-council.

"The merger now proposed is, I am satisfied, one that should, in the public interest, be allowed. The Bank of Hamilton is entirely solvent. Indeed in some respects it is in a strong position. Its paid up capital, ($5,000,000), is unimpaired. Its reserve ($4,850,000) has been almost equal to the capital. Like some of the other banks, it has experienced severe losses which give its management anxiety as to the future. Its directors feel that in these days of large transactions and keen competition the Bank of Hamilton, if continued as an indepndent organization, would have a difficult task. Instead of waiting for events that might possibly impair the bank's prestige, the diretcors feel that in the interests of the shareholders and of all concerned they should avail themselves of the opportunity of amalgamation with one of the larger banks. I concur in this view, and I think that at this moment, when there is considerable anxiety in financial circles, the announcement of the merger will strengthen the banking situation of the Dominion."

The joint assets of the Canadian Bank of Commerce and of the Bank of Hamilton, the merger of which has received preliminary approval by the Minister of Finance, were $455,643,890, according to the last statement made by each to the Department of Finance, the date being June 30 last. At the same time the united liabilities of the two banks were $412,519,482. A later statement from these banks is now due but has not yet been published.

According to the bank statement just quoted the total assets of the Canadian Bank of Commerce were $383,262,078, while the liabilities were $350,459,898. For the Bank of Hamilton, the assets were $72,381,812 and its liabilities $62,059,584.

The deposit with the Minister of Finance for the security of the note circulation was for the Bank of Commerce $772,518, and for the Bank of Hamilton $250,000. The total deposit of all the banks for this purpose, amounting to $6,527,732, is, however, available for meeting the notes of any one bank.

"Bank mergers," said Mr. Fielding, "are not popular with the public, and

(Continued on page 5.)

## PLENTY MEN TO HANDLE CROPS

### Over 45,000 Have Taken Advantage of Harvest Excursions—Last Trains Have Arrived in West.

WINNIPEG, August 28. Canadian Press. — A total of 45,842 harvesters have been brought in over all lines to handle this year's crop, according to figures released by the railway officials here yesterday.

Of this number the Canadian National Railways brought in 13,687 from Eastern Canadian points, and 7,155 from Great Britain. The Canadian Pacific Railway handled 20,272 men from Eastern Canada and 4,728 from the British Isles. In addition to this the C. P. R. brought in 2,700 men from British Columbia to various points in Alberta and

(Continued on page 5.)

## QUIET TO DULLNESS IN IRELAND DURING THE ELECTION YESTERDAY

### Results Will Not Be Known For Two or Three Days — A Government Victory Expected.

### A LIGHT VOTE.

DUBLIN, Aug. 28. — (Canadian Press).—The electorate of the Irish Free State went to the polls yesterday in twenty-nine constituencies for the election of the 150 members of the new Dail Eirreann, and up to the last the elections maintained the unique character of the previous campaign and were quiet and orderly almost to dullness. This was particularly the case in Dublin, while reports from the provinces tell a similar tale, with trifling exceptions in a few cases, where enthusiasm outran discretion and caused slight disturbances.

The universal verdict is that this has been the quietest election in Irish history. There was no excitement, no laughter at the polling booths in Dublin nor in any of the waiting lines of voters. Judging from appearances the public is taking only small interest in the affair, and the polling has not been heavy.

Civil guards and others responsible for keeping order were at their posts, but were not required in this model election, and seemingly there has been only the very smallest amount of intimidation, persona-

(Continued on page 5.)

## EXAM. RESULTS, CAMPBELLFORD

CAMPBELLFORD, Aug. 28. — The following are the results of the Upper school examinations in the Campbellford High school:

The candidate's standing is indicated as follows:

First class honours (73-100)—I.
Second class honours (66-74)—II.
Third class honours (60-65—III.
Pass (50-59—C.

Dorothy Ackerman, Comp. c.
Helen Armstrong, Comp. I, Lit. I, Alg. II, Geom. II, Trig. II, Lat. Authors I. Lat. Comp. I, Fr. Authors I, Fr. Comp. I.
Paul Bailey, Comp. c, Lit. c, Alg. c, Trig. c, Lat. Comp. c, Fr. Authors III, Fr. Comp. III.
Helen Black, Comp. c, Lit. c.
Allan Bonnycastle, Comp. c.
Harry Boyd, Fr. Authors c, Fr. Comp. c.
Owen Brahaney, Lit. c, Alg. c, Geom. c, Zoology c.
Helen Bygott, Comp., c,
Kathaleen Bygott, Comp. c, Lit. c.
Isabel Cleugh, Comp. c, Lit. c, Geom. c, Chem. c, Fr. Authors III, Fr. Comp.III.
Eva Coveney, Fr. Authors II, Fr. Comp. II.
Donald Craighead, Comp. c,
Margaret Dickson, Hist. I, Lat. Authors II, Lat. Comp. II.
Ethel Hall, Comp. c,
Evelyn Hermiston, Comp., c, Lit. c, Hist. c, Geom. c, Trig. c, Lat. Authors c, Lat .Comp. c, Fr. Auth. III, Fr. Comp. III.
Bessie Hinton, Comp. c, Lit. c,
Richard Honey, Comp. c, Alg. c, Geom. c, Trig. c, Lat. Authors III, Lat. Comp. III, Fr. Authors II, Fr. Comp. II.
T. B. Horkins, Comp. c, Lit. C.
Eva Inkster, Comp. II, Lit. II, Hist. II, Alg. II, Geom. II, Trig. II, Lat. Authors I, Lat. Comp. I, Fr. Authors II, Fr. Comp. II.
Marion Inkster, Comp. III, Lit. III, Hist. III, Alg. c, Geom. c, Trig. c, Fr. Authors c, Fr. Comp. c.
Margaret Trumin, Comp. c.
Wilbert Kingston, Comp. c.
Cecil Longmuir, Comp. III, Lit. III, Fr. Authors II, Fr. Comp. II.
Arthur Loucks, Comp. c, Botany c, Zoology c, Chem. c,
Hazel Mason, Comp. c, Lat. Comp. c, History III.
Lillian Meiklejohn, Comp. c, Lit. c, Hist. III, Alg. c, Geom. c, Trig. c, Fr. Authors III, Fr. Comp. III.
Margaret O'Conner, Comp. c, Botany c, Zoology c, Chemistry c.
Evelyn Reynolds, Lit. c, History c, Trig. c, Fr. Authors III, Fr. Comp. III.
Perry Sanders, Alg. c, Geom. c, Fr. Authors c, Fr. Comp. c.
Clyta Sarginson, Comp. c.
Alta Smith, Comp. c, Botany c.
Olive Stevens, Comp. c, Fr. Authorse III, Fr. Comp. III.
Edith Stillman, Comp. c, Alg. c, Trig. c, Fr. Authors c.
Hazel Thomas, Comp. c.
J. D. Thompson, Comp. c, Lit. c, Alg. c, Geom. c, Trig. c, Lat. Authors c, Lat. Comp. c, Fr. Authors III, Fr. Comp. III.
Jack Twigg, Comp. c.
Anita Wilhams, Comp. c, Trig. c, Fr. Authors c.
Gerald Wilson, Comp. c, Lit. c, Geom. c, Fr. Authors c, Middle School Chem.

Fight between presidential candidates will go the full 15 rounds.

## FIRE DESTROYS NORWOOD STORE

### C. W. Waters Lost Building and Contents in Blaze This Morning.

NORWOOD, August 28 — A fire of unknown origin this morning destroyed the general store owned by C. W. Waters, situated behind the J. E. Roxburgh block.

The fire was noticed about 4.30 a. m., and was promptly attacked by a bucket brigade. All efforts of the volunteers, however, failed to save the building, and only strenuous work suceeded in preventing the destruction of the Roxburgh block, which caught fire. Little damage was done to the larger block.

The conflagration lasted for an hour.

### SUGAR ADVANCED.

MONTREAL, August 28 (Canadian Press). — Announcement was made here yesterday afternoon of an advance of 25 cents in the price of refined sugar per hundred pounds, bringing the present quotation to $9.35 per hundredweigh.

This increase was announced by the St. Lawrence, Canada, and Atlantic refineries.

## BLACK MARKETING ALBERTA COAL HERE

### United States Fuel Interests Are Looking Forward to Such Action.

TORONTO, Aug. 28.—(Canadian Press.)— A declaration that U. S. fuel interests would do all within their power to prevent the opening of the Ontario market to western Canada coal producers and a charge that local coal dealers were working "hand in glove" with U. S. operators in an effort to prevent Alberta fuel from coming into the province were made at a meeting held last night.

Alberta mine workers who addressed the representatives of the various ratepayers, returned soldiers and labor organizations, called together to consider the fuel shortage were outspoken in their denunciation of the "luke-warm attitude" which they claimed Toronto coal merchants evinced toward the project to develop the distribution of Canadian coal in Ontario. Following a detailed outline of the situation with regard to the possible sale of Alberta fuel in Ontario in large quantities, the meeting passed unanimously a resolution urging Mayor Maguire to call a mass meeting in Massey Hall to interest citizens in the use of Alberta fuel, to consider the advisability of forming the nucleus of a province-wide organization to further the consumption of western coal and to urge upon the Federal government the advisability of the fixing of a permanent freight rate as low as, if not lower, than the experimental rate of $7 a ton which expires on the last day of August.


## Only One minute boiling

Oh! If you only didn't have to boil, boil, boil your fruit so long in a hot kitchen!

With Certo the "jell" point is reached with only one minute boiling.

Save fruit, fuel, hard work and worry. Certo never fails, it is Nature's pectin, the natural jellying element in fruits. Your jam or jelly will cost less and keep perfectly. You can't help getting the most delicious jam or jelly you ever tasted!

Complete Booklet of Recipes with every bottle. If your grocer does not have Certo, send his name and 40c and we will mail you a bottle. Write today for revised Certo Booklet of 73 recipes (free).

Douglas Packing Company, Ltd., Cobourg. 63

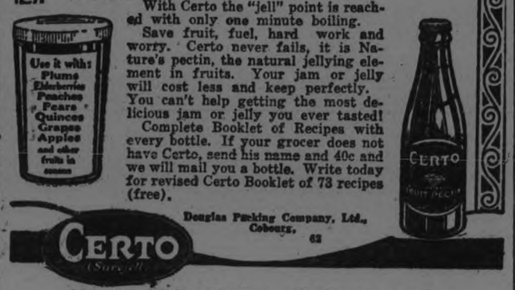


CERTO (Sure-Jell)

### How to Make Apple or Crabapple Jelly

Remove stem and blossom ends from about 3 lbs. ripe fruit, and cut in small pieces. Add 3 cups water, cover pan and simmer 10 minutes. Crush with masher, cover pan and simmer 5 minutes longer. Place fruit in cheese-cloth bag and squeeze out juice. Measure 7½ level cups (3¾ lbs.) sugar, and 4 cups juice into large saucepan, stir and bring to a boil. At once add ½ bottle (scant ½ cup) Certo, stirring constantly, and bring again to a full boil for ½ minute. Remove from fire, let stand 1 minute, skim and pour quickly.



**STOCKS AND BONDS**

At the present time there is a great boom in the mining industry. I have had many years experience in practical mining, both in Cobalt and Porcupine, and have a wide connection there. I am therefore in a position to get early and reliable information in both camps. I have made a profit for every one of my clients up to date, and shall be pleased to advise any one interested. There will be a strong market this summer and now is the time to get in.

Accounts carried on reasonable margins.

C. H. REID
Room 111 Barrie Bldg.

**R. C. HEARD**

DEALER IN AGRICULTURAL IMPLEMENTS AND REAL ESTATE

Fleury & Wilkinson's Ploughs, Deer's Spreaders and Cultivators; Also Engines and Threshing Machines

REAL ESTATE—FOR SALE

100 Acres, in Otonabee, for sale cheap, if sold at once.
50-Acre Farm, in Otonabee.
50-Acre Farm, in Smith.
100-Acre Farm, in Smith, first class.
200-Acre Farm, in Cavan.
300-Acre Farm, in Cavan.
One Large Dwelling House, in Peterborough, at very moderate price.

—Apply—
379 WATER ST. Phone 1329

## Bigger and Better Dollar Day Bargains At McNABB'S

### With Prices at Lowest Levels

*The price concessions secured by the J. A. McNabb Co. in their extensive purchases for this semi-annual event are full reflected in these exceptional offerings. This real opportunity for exceptionally generous savings will be better appreciated by a careful comparison of of the values quoted.*

*A few of the Extraordinary Offerings are Listed Below*

BLOUSES

**GROUP 1**
*Crepe de Chene Silk and Voile Blouses, tuck in and over blouse models. All sizes. Dollar Day Bargain—*
**$2.00**

**GROUP 2**
*Crepe de Chene Habutai Silk and Georgette Crepe. All sizes. Dollar Day Bargains—*
**$3.00**

**GROUP 3**
*Canton Crepe, Crepe de Chene, tuck-in over blouse models. All sizes. Dollar Day Bargain—*
**$4.00**

*DRESSES SUITS COATS Etc.* Your choice of any Silk or Cloth Dress, Silk Skirt, Suit or Coat in stock on our main floor. Dollar Day Bargain - - - - **$10.00**

**Misses' Middy Dresses**
Five Only, white jean cloth, navy and and copen, blue collars and cuffs, sizes 14, 16, 18. Dollar Day Bargain - - - - - - - **$1.00**

**White Wash Skirts**
One only Checked ratine, bodice top, size 18. Dollar Day Bargain **$2.75**
Four Only White Silk crepe, smartly tailored. Dollar Day Bargain **$1.00**

**Pleated and Plain Cloth Skirts**
Colors of navy and sand, navy and silver, black and white and black and grey. Dollar Day Bargain - - - - - - - - - - **$5.00**

*See Window Display To-night for Values not Listed*

The J. A. McNabb Co. Limited

EASTERN ONTARIO CHAIN OF LADIES' AND MISSES' READY-TO-WEAR STORES
PETERBOROUGH — BELLEVILLE — KINGSTON — BROCKVILLE

# The Evening Examiner

PHONES—Editorial 1601. Business Office, 1600. Private Branch Exchange to all Departments.

The Examiner is a member of the Audit Bureau of Circulation.

The Daily Examiner, published every lawful evening. The Peterborough Examiner, Limited. Office, 419 George Street.

The Weekly Examiner, published Thursday morning. $6.00 per year, delivered in city; out of town subscribers, by mail, $4.50 per year; that of The Weekly Examiner is $1.50.

U. S. REPRESENTATIVES.

Special U. S. Representatives—W. H. Stockwell, 629 People's Gas Building, Chicago Ill.

New York—Chas. F. Miller, 225 Fifth Avenue.

Advertising Rates on application.

R. M. GLOVER, Managing Director.


TUESDAY, AUGUST 28, 1923.

## ADJUTANT BUNTIN'S TASK.

It will be a matter of regret for many Peterborough citizens who have realized the opportunities for social service work that were made possible by the appointment of Adjutant Wallace Buntin of the Salvation Army as a special officer on the local police force, that as matters stand now there is a possibility that Adjutant Buntin's services will be lost to Peterborough.

In the short time that he has been at work the special officer has dealt with numerous cases—thirty-seven in the last couple of weeks—that would ordinarily have been handled in the regular way and would in a number of instances at least have resulted in Police Court cases.

It is not possible to go into the details of these cases further than to say that Adjutant Buntin has been successful in correcting conditions that were an offence to the conscience of the community and has already brought about a higher moral standard in several families and has done excellent work as a mediator and peace-maker, work that calls not only for courage and firmness, but also for tact and diplomacy, qualities that he fortunately possesses.

Of the value of such activities there can be no doubt.

Each case of this kind cleared up is a distinct gain to the community, and there is much of such work to be accomplished.

Citizens who know Adjutant Buntin have confidence in his ability to make good in his important mission, and they would be very sorry to hear that, as a result of a ruling from the heads of the Salvation Army, it may be necessary for him to relinquish the ask that he has so successfully begun.

The Salvation Army Commissioners should be impressed with the fact that there is a large field here for Adjutant Buntin, and that the people of Peterborough would be glad to have him given an opportunity to complete his social service work.

## RESEARCH OPPORTUNITIES.

Dr. Banting's speech at the opening of the Canadian National Exhibition as to the desirability of Canada making greater provision for research work is a rebuke that is deserved.

Government after Government at Ottawa has failed to realize that by neglect of this all-important matter the brightest of our young students have been driven out of the country to seek a chance across the line where there is more help offered and there is a greater chance for them to develop.

As Dr. Banting puts it, they have the ideas, the enthusiasm and the imagination, but where in Canada are the facilities?

Canada prides herself on being progressive, modern and wide-awake, and yet her neglect has resulted in this country being literally sapped of her best scientists.

The discoverer of insulin declares that there is not a single institution in Canada where a young man can go to work on his problems free from the routine of a university department.

Is it any wonder that under such conditions men are being driven to seek their opportunity elsewhere?

Indeed the only miracle is that Dr. Banting himself should have made his discovery of insulin in this country, and that he was not forced to do his experimenting in the United States as so many other young Canadians have been forced to do.

It is high time that the absolute necessity of providing research work opportunities impressed itself upon those who are responsible for our government.

## A CHANGE NEEDED.

There is a large amount of public sympathy for the efforts being made by the Canadian Mail Contractors' Association to secure better conditions for the rural mail carriers.

Particularly will the majority of people agree with the contention of the association that the present contract system should be wiped out in favour of a salary system.

The Examiner has frequently urged the necessity of paying rural mail carriers a respectable salary and of making their positions permanent so long as they are giving satisfactory service, and the more this question is considered the more firmly convinced are we that the present contract system is inequitable and obsolete.

There is no more reason why a rural mail carrier should have to tender for his position every three years than there is for requiring a city postman to make a similar application.

Indeed the urban carrier would not be so badly off under such a system as he would merely risk losing his job, while his colleague in the country runs the chance of having provided himself needlessly with an outfit and equipment.

Hon. Charles Murphy has a chance to make a much needed transformation in the policy of his department in regard to the remuneration of the rural carriers, and it is to be hoped that the validity of the claim that is being made on behalf of the contractors will impress the Government with the desirability of substituting a fair day's pay for a fair day's work for the present totally inadequate system.

## YOUR TROUBLES.

The wisest thing we have read for months, says the Calgary Albertan, appears on a cigar company's calendar: "All sunshine makes a desert."

Socrates would have nodded his head and started talking for a week.

Grass and trees need sunshine, plenty of it. But if they get too much, they become parched and die. Where there's nothing but sunshine, you find a desert.

We grumble at the rain and its clouds, but without it we would soon be living in a desert, without trees, grass, water or crops. And then we, too, would die.

Wise nature works by the law of contrasts—action and reaction. Sunshine and rain alternate. The change of seasons goes on forever. Otherwise there'd be no growth, no life.

This applies to our personal lives, which are inexorably governed by natural laws.

We get an "off day" or a "run of bad luck." That corresponds to rain and clouds. Our sky is overcast. All looks gloomy, hopeless.

At such times, if we'd only pause to think, we'd realize that the clouds eventually will clear and the sun beam down out of a bright sky.

We crave continual happiness. But it's a good thing we don't have it. For constant happiness would soon become monotonous, we'd not be able to appreciate it, because we'd not have any contrast for comparison.

Perfect health would not bring real joy unless you had a sickness or pain to look back to and say: "Gosh, but I feel great today, compared with when I had a headache or the flu."

The psychology of lovers' bliss at "making up" after a quarrel is all a matter of this law of contrasts.

We cannot appreciate and enjoy prosperity unless we have had hard times for comparison. That's why the man who has to fight his way up from poverty gets a thrill and enjoyment never known to the lap-dog of luxury who inherits his fortune.

Providence has a wise purpose in sending troubles to us. If we meet our troubles and annoyances philosophically, we find later that they are preparatory—to make us appreciate and enjoy the sunshine that follows the cloudy day.

"All sunshine makes a desert."

## FAITH IN CANADA.

Fortunately for Canada, all the newspapers in this country are not of the same calibre as the Montreal organ which persists in lamenting that this country is going to the dogs, that its public men are all incapable and that there is nothing ahead of us save bankruptcy or annexation to the United States.

There is no reason for such blue ruin talk, and papers from one end of the Dominion to the other have affirmed their faith in Canada, reliance in her possibilities and resources and confidence in the ability of Canadians to bring their country through to greater success and prosperity.

True, our national debt is heavy, yet the per capita debt is but one-third of that in Great Britain.

Our railway problem is a serious one, but there is every reason to believe that it is being solved, that the National Railways are getting on their feet and will soon cease to be a burden.

Few countries in the world have come through the war years in better shape; we have greater national resources awaiting to be developed than all European countries combined.

Vast tracts of fertile land yet remain to be cultivated, great though our mining industry has become, there are bigger things still ahead.

Canada cannot be kept from going ahead—unless the whole population joins in the pessimistic clamour of the Montreal journal and makes such a howl of distress that the world will accept us at our own valuation and believe that the country is really drifting on the rocks.

There is nothing wrong with Canada, no reason for worry as to her future, no need for gloom.

What is required just now is a little Coueism—day by day, in every way, Canada is getting better and better.

## PRIVATE EXECUTIONERS OF THE LAW.

The Times publishes despatches from several States, including Ohio, representing the authorities as roused to action by the spread of peculiar types of lawlessness, says the New York Times. From many places reports poured in of citizens kidnapped, called out of their homes and flogged by a masked mob, warned to leave the vicinity, or in some cases brought in imminent peril of their lives. There was no direct connection of these outrages with the Ku Klux Klan, but the methods practiced were suspiciously like those of that highly patriotic organization.

It would be needless, and perhaps unfair, to point out that these whippings and deportations of white men have stirred Southern Governors more than have the lynchings of negroes. The two things go well together. They have a common root in the impulse of individuals to take the law into their own hands. Long ago it was predicted that unchecked execution of vengeance upon colored men would inevitably go further and affect the attitude of whole communities toward law enforcement in general. If it is conceded to be tolerable to take a negro out of a jail and hang him, it will not be long before it is considered the right thing to lash a white offender and drive him out of the county or out of the State. There is no escape from all sorts of extremes and dangers the moment you teach people that it is proper for them to execute the law—in the sense of using physical violence against men and women who have made themselves disliked or dreaded—instead of leaving that duty with the public authorities. So far as the plain speaking and resolute action of the Governors tend to call people back to their senses, and to remind them in a stern way that they must not usurp the functions of the duly appointed officers of justice, their course must be warmly commended. Too many Americans appear today to require the sharpest kind of notification that it is a crime for them to set themselves up as prosecutor, judge, jury and executioner.

## EDITORIAL NOTES AND COMMENT.

We are now at the season of the year when bad weather, late trains and almost everything else is blamed on the Toronto Exhibition.

The Dominion Government's policy towards the fuel problem is to be the same as last year. That apparently consisted of doing nothing.

It will strike a lot of Ontario people as peculiarly appropriate that a Toronto man should have been elected President of the Gas Association.

A strike of aeroplane pilots is another sign that the world is moving.

Washington advices declare that Canada will very largely have to depend upon soft coal this winter. And if the soft coal miners strike, where does that leave us?


IT PAYS TO ADVERTISE!


## WISE AND OTHERWISE

They didn't need so many rescue homes when hand-holding afforded a thrill.

* * * *

Some of the most thrilling magazine fiction is found in the advertisements.

* * * *

The Constitutional right of peaceful assembly doesn't refer to choir practice.

* * * *

Benevolent statesmanship is the theory that somebody else should lick Turkey.

* * * *

Many of them, however, yearn to wear knickers and merely take up golf as an alibi.

* * * *

Now that Mr. Morse has been acquitted, he can give up his contemplated ill health.

* * * *

A village is a place where prominent citizens wears galluses in order to have a place to rest his thumbs.

* * * *

"The big ones get away," says a heading. Probably a fish story or a reference to war profiteers.

* * * *

They say Coolidge is not half as taciturn as his father. He might be called demi-taciturn.

* * * *

If he moves his lips while reading to himself, the theory of evolution makes him mad.

* * * *

Sing a song of six pence, a pocket full of rye; it cost only six pence, for it was made of lye.

* * * *

About all that success amounts to is that you are invited to address a Chamber of Commerce.

* * * *

And yet other towns would seem just as narrow and spiteful if people there knew you as well.

* * * *

In Europe the upper class is recognized by royalty; over here it is recognized by the paying teller.

* * * *

So far no college has excluded from the student body any race that produces star football players.

* * * *

Correct this sentence: "Forgive me, Mother," whispered the flapper; "I'm afraid I spoke disrespectfully."

* * * *

The reason you never see pictures of male tennis stars jumping is because nobody is interested in a man's knees.

* * * *

It is better to say "the farmer's profit" than "the farmer's profits." It is always singular when the farmer makes a profit.

* * * *

Poverty produces great men for the same reason that a fat vacationist sprints nobly when a Jersey bull is runner-up.

## SHIPS COLLIDE

LOS ANGELES, Calif. Aug. 27.—(Canadian Press). — The tanker Devolente and the steamer El Abeto, were seriously damaged early yesterday when they crashed in a head-on collision in the fog, 10 miles north wet of Point Concepcion, about 100 miles north of Los Angeles, according to word received here.

What were you paying, Madam, for

**Granulated Sugar?**

The Department of Labor at Ottawa says these were the average prices for July.

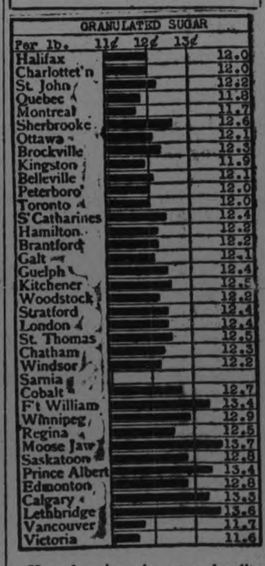


How do prices in your locality compare with other cities? Are you paying more or less than average? These prices are for average good quality "delivered" goods. Watch for the changes in this chart next month.

To-morrow: Roast Leg of Pork.

## CATTLE, GRAIN AND PRODUCE

**Peterboro—Toronto—Montreal—Winnipeg—Chicago.**

### PETERBOROUGH MARKETS.

**Fruits.**

Bananas, 30-60c doz., 10c lb.; oranges, 25c-$1 doz.; grapefruit, 10-15c each; lemons, 30-40c doz.; dates, 10c pound; apples, 60c-75c peck, $2.00-$2.25 per basket; pineapples, 25c-45c; plums, 85c-$1.25 basket; blueberries, $2.75 basket; canteloupe, 10c-25c each; green grapes, 30c lb.; apricots, 20c dozen; peaches, 85c-$1.50 basket; California, 40c-75c doz.; pears, 40c-75c dozen; thimbleberries, 20c-28c box.

**Vegetables.**

New beets, 3 bunches 25c; new carrots, 2 bunches 15c; parsnips, 5c; domestic onions, 3lb. 25c; Spanish onions, 2 lbs. 25c; green onions, 5c; spinach, 15c lb.; parsley, 5c; green peppers, 10c-15c each; cucumbers, 5c-10c, $1.00 basket; tomatoes, 50c-75c basket; endive, 10c-15c bunch; string beans 15c qt.; butter beans, 15c qt.; artichokes, 20c each; watermelons, $1.25 each; radishes, 5c; Swiss chard, 20c bunch; mint, 5c bunch; leaf lettuce, 5c-10c; new cabbage, 15c-25c each; new potatoes, 40c-50c peck; celery, 10c-15c; egg-plant, 15c-25c each; corn, 25c-30c dozen.

**Dairy Products.**

Butter, creamery, 40c lb.; dairy, 38c lb.; oleomargarine, 25c lb.; eggs, 28c-30c dozen; lard, 17c-23c lb.; shortening, 20c lb.; cheese, new, 25c-27c lb., old, 50c.

**Fish.**

Salmon, pink 20c lb., red 18-25c; salmon trout, 22-23c; white fish, 18c; halibut, 30c lb.; haddies, 18-20c, boneless 25c; fillets, 28c; kippered herring, 20c; salt herring, 60c doz.; sea herring, 10c lb., fresh 3 lbs. 25c.

**Meats.**

Beef, 10c-30c lb.; pork, 18-35c; bacon, 32-50c; sausage, 18-20c; veal, 12-30c; spring lamb, 15c-50c lb.; mutton, 12c-30c lb..

Hogs—Thick, smooth, cut, $10.25; select graded, $11.25; dressed, head on, $15.00; head off, $16.50.

**Grain (Wholesale) and Flour.**

Wheat, fall, Marquis, 85c-90c bus.; oats, 55c-60c; rye, 65c-75c; barley, 60c-65c; alsike, $4.00-$5.00; peas, $1.25 bus.

Flour, $3.75-$4 half bbl.; pastry flour, 85c-90c 24lb. bag.

**Hay, Bran, Etc.**

New hay, loose, $12-$14; straw, $8-$12; bran, $28 ton; shorts, $30 ton.

**Hides and Wool.**

Cow hides, heavy 7c lb., light 8c lb.; horse hides, $2.50-$3 each; calf skins, 10c; sheep skins, $1-$1.50; shearlings, 20-25c each.

Wool, 18-25c lb.

### TORONTO CATTLE.

TORONTO, August 28. — Trading was very full on the local cattle market yesterday. Prices were cut on lambs, but a slight raise was noted on bucks and ewes.

United Farmers' Co-operative Company, Limited, sold:

1 butcher, 650 pounds, $9.00; 1 do. 900, $8.00; 2 do. 1,190, $7.50; 1 do. 920, $7.00; 1 do. 880, $6.75; 3 do. 1,010, $6.75; 2 do. 950, $6.75; 2 do. 970, $7.00; 2 do. 1,020, $6.75; 3 do. 800, $6.75; 1 do 1,010, $6.75; 3 do. 910, $6.50; 7 do. 860, $6.50; 8 do. 1,050 $6.65; 1 do. 840, $6.50; 3 do. 980, $6.25; 6 do. 970, $6.00; 2 do 910, $6.00; 1 do. 1,040, $6.00; 4 do. 750, $5.50; 2 do. 600, $5.00; 1 do. 850, $3.50; 1 cow 1,140, $5.50; and 1 do. 1,190, $5.50, top sales for choice cows; 1 cow 1,480, $5.00; 2 do. 1,160, $5.00; 1 do. 1,140, $4.75; 1 do. 1,070, $4.50; 1 do. 1,070, $4.50; 1 do. 1,140, $4.50; 1 do. 1,070, $4.50; 1 do. 1,220, $4.50; 1 do. 1,180, $4.35; 1 do. 1,130, $4.25; 2 do. 1,100, $4.25; 1 do. 1,300, $4.50; 4 do. 880, $4.00; 1 do. 1,130, $3.75; 1 do. 1,130, $3.25; 1 do. 1,300, $3.00; 1 do. 1,020, $2.50; 1 do. 1,070, $2.50; 1 do. 970, $1.00; 1 bull 2,000, $4.40; 1 do. 1,810, $4.25; 1 do. 1,640, $4.00; choice lambs, $11.00 to $12.25; culls do., $8.00 to $9.00; choice calves, $10.00 to $11.00; medium do., $8.00 to $9.00; heavy do., $4.00 to $5.00; grassers, $3.0 to $4.00.

**Yesterday's Receipts.**

Receipts at the Union Stock Yards yesterday were as follow:

Cars, 247; cattle, 4,131; billed through, 199; calves, 1,006; hogs, 2,637; sheep, 1,529; including 415 Westerns.

| | | |
|---|---|---|
| Heavy steers, export | $7.00 to | $7.50 |
| Butcher, choice | 6.50 | 7.00 |
| do. medium | 5.50 | 6.00 |
| do. common | 4.00 | 5.00 |
| Baby beeves | 8.50 | 9.50 |
| Cows, fat choice | 4.25 | 5.00 |
| do. medium | 3.00 | 4.00 |
| do. canners, cutters. | 1.50 | 2.00 |
| Bulls, export | 4.00 | 4.50 |
| Feeding steers, good | 5.50 | 6.25 |
| Stockers | 4.00 | 5.00 |
| Calves, choice | 10.00 | 11.00 |
| do. common | 4.00 | 7.00 |
| do. medium | 8.00 | 10.00 |
| Milch cows | 80.00 | 100.00 |
| Springers | 90.00 | 110.00 |
| Sheep, choice | | 6.50 |
| do. heavy | 3.00 | 4.00 |
| do. yearlings | 8.00 | 9.00 |
| Lambs (ewes, wethers), | 12.00 | |
| Bucks | 10.50 | |
| Commons | 8.00 | 9.00 |
| Hogs, flat rates— | | |
| do. f.o.b. | 10.25 | |
| do. fed and watered | 10.85 | |
| do. to farmer | 10.00 | |

### CHICAGO WHEAT.

CHICAGO, August 28 (Canadian Press).—Firmness in the cable news wet weather in sections of the grain belt, and strength in the North-Western markets gave wheat values here a firm undertone yesterday.

Top prices, however, were not maintained as offerings increased and values went down-grade to around Saturday's level.

At the finish wheat was unchanged to 1 1-2 higher, with December to 107 1-2 and May 112 5-8 to 3-4 to 112 3-4; corn a shade to 3-4 lower; oats, 1-4 to 7-8 to 1 cent down; and provisions varied from 5c off to a like advance.

### CHICAGO CATTLE.

CHICAGO, August 28 (Canadian Press). — Cattle, 30,000; beef steers and yearlings 15c to 40c lower; short fed natives and plain Western grassers showing most decline; $12.90 bid on best matured steers; few loads at $12.35 to $12.80; best yearlings, $12.25; bulk native steers and yearlings, $9.50 to $11.50; bulk Westerns, $6.75 to $8.25; in-between grades of she-stock, 15c to 20c lower; better grades and canners and cutters steady to weak; bulls steady; vealers 50c lower; stockers and feeders weak to 25c lower; bulk heavy bologna bulls, $4.75 to $5.00; bulk canners, $2.75 to $3.00; vealers to packers, $12.00 to $12.25; few upward to $12.50; outsiders paying $12.75 to $13.00 mostly.

Hogs, 62,000; desirable grades mostly strong to 10c higher; others extremely slow; bulk and good choice 160 to 240 pounds averages, $9.20 to $9.35; top, $9.35; desirable 250 to 370 pound butchers, $8.40 to $9.10; most packing sows, $7.25 to $7.50; desirable strong weight pigs, $8.50 to $9.00; estimated holdover, 18,000.

Sheep, 25,000; killing lambs generally 25c to 35c lower; feeding lambs steady; aged stock steady to strong; bulk good and choice Western lambs, $13.50 to $13.65; top to city butchers, $13.70; most natives, $13.00 to $13.25; top, $13.50; top yearling wethers, $11.50; yearling breeding ewes around 90 pounds, $11.50; good aged wethers, $9.00; lightweight fat ewes upward to $8.50; bulk heavies, $5.00 to $6.00; most feeding lambs, $13.75 to $14.10; extreme heavies downward to $13.00.

### WINNIPEG CATTLE.

WINNIPEG, August 28 (Canadian Press). — Receipts, 4,170 cattle and calves, 540 hogs, and 140 sheep and lambs.

With heavy offerings on the cattle market yesterday, trading opened slow and inactive. Best grades of killing cattle were fairly steady, good steers making $5.00 to $5.50, with a few topping at $6.00. Best bulk butcher cows, $3.00 to $3.25. Choice feeder steers made $4.00 to $4.50.

The hog market was firmer, with prospects of thick smooths making up to $9.75 and select bacons $10.72 1-2.

Good lambs sold around $11.00 to $12.00, and light-weight mutton sheep from $6.00 to $7.00.

### CASH GRAIN

MONTREAL, August 28 (Canadian Press). — There was little business in the local cash grain market yesterday. Trading in flour is light, with a firm undertone. Millfeed prices remain firm at the recent advance. There was no change in baled hay. A good demand prevails for rolled oats. Demand for eggs is fair. Butter prices are up 1-4c per pound. Strength in cheese prices continues.

### EGG MARKETS

OTTAWA, August 28 (Canadian Press). — The higher prices ruling at the week-end are being well maintained, and the situation generally is strong.

Toronto firm, jobbing extras 40 to 42, firsts 35, seconds 28.

Montreal specials 41 to 42, extras 38, firsts 32 to 33, seconds 27 to 28.

Winnipeg dealers quoting delivered extras 32, firsts 27, seconds 21.

Saskatchewan extras 26, firsts 21 to 22, seconds 17 to 18 delivered.


$ day sale

DOLLAR DAY SPECIALS

Wednesday, August 28th

**Men's Shirts $1.89**
Arrow, Forsyth and Lang Shirts are here! Crepe, Madras, Zephyr and Corded shirtings. Sizes 14 to 16½. Reg. $3. Dollar Day, only ..... $1.89

**Underwear**
All Underwear on sale at 25% off all lines. Every size, every style reduced for Dollar Day only.

**Neckwear 89c**
Men's New Ties. Hundreds at half price. Plain and fancy silk ties, black and fancy knitted ties. Reg. $1.25. Special Dollar Day, 89c

**Pyjamas $1.95**
Tookes and W.G.R. makes, in plain shades. Blue, tan, mauve. Sizes 36-42. Reg. $3. Dollar Day Extra Special .. $1.95

**Sweaters $1.89**
New Fall Sweaters, all-wool elastic rib knit in myrtle and maroon, navy and cardinal, etc. Sizes 34 to 44. Reg. $3. Dollar Day .... $1.89

**Suspenders 49c**
Men's good Elastic Suspenders, exactly the same as you pay 75c a pair. Dollar Day ..... 49c

These prices for Dollar Day Only.

**Hosiery 29c**
Good quality cashmerette rib, black, brown and grey, fast colors. Sizes 9½ to 11. Reg. 50c. Special, 29c

**Caps $1.48**
New Fall Caps and the very best in velours. Light grey and brown tweeds, Donegals, etc. Sizes 6⅝ to 7⅜. Reg. $3. Dollar Day .... $1.48

**Nightshirts $1.68**
White and colored flannelette. Sizes 15 to 18. Reg. $2.25. Dollar Day Special, $1.68

HICKEY'S
Gent's Furnishings
Phone 618. - - - Opposite Royal Theatre

# PRESIDENT COSGRAVE REPORTED RE-ELECTED TO THE DAIL EIREANN

## Early Returns From Ireland Also Indicate That Eamonn De Valera Has Been Strongly Supported and May Be Elected

### VOTERS ARE MUM

DUBLIN, Aug. 28.— (Special.)—President Cosgrave has been re-elected to the Dail Eireann, according to early returns from the balloting of yesterday. It is reported from County Clare that Eamonn De Valera has been strongly supported. He may have been elected. Rainy weather held down the poll to 60 or 70 per cent. of the registered vote.

LONDON, Aug. 28. —The Dublin correspondents of the London newspapers estimated that between 60 and 70 p.c. of the electorate voted in yesterday's general election, which not only was the first to be held since the establishment of the Irish Free Sttae, but also was the quietest and most peaceful that Ireland has ever seen. Shortly before the polls closed, a tour of Dublin revealed a slow and steady procession of voters to election stations. Among the late comers was President Cosgrave, who motored from Kilkenny to Waterford in the early morning and later toured North Kilkenny and Carlow, returning to Dublin last evening in time to cast his ballot. Countess Markievicz seems to have furnished the only diversion from the dullness of the day's events. The Daily Telegram correspondent tells of last minute Sinn Fein rally at Ratsmines late last night, at which the Countess told her audience that if the Republicans did not win a majority in the Dail there would be a resumption of shooting.

**The First Shot.**

"If that's your game," replied a voice from the crowd, "here's the first shot." This sally was accompanied by a well directed egg which, the correspondent asserts, found its mark.

The Daily Mail's Dublin representative, says it was almost pathetic to see Countess Markievicz driving about the capitol in taxicab, sides of which were covered with posters and flags. The cab was filled with young children, including the son of Eamonn De Valera.

Reports from the provinces indicate that the pay passed peacefully. Only in Waterford were there old-time election day amusements. In that city the Government and Redmondite brass bands engaged in a musical conflict, four of them playing at once.

**GOOD FOR TRADE.**

LONDON, Aug. 28. — Although newspaper correspondents who made the rounds of the polling places in Dublin yesterday, found that most of the voters did not care to say to which candidate they had given their ballot, the representative of the Times unearthed one exception. This was a man who announced that he had voted for the Republican nominee, and when asked why, said, "I'm an undertaker and they do most good for me thrade."

# CINCHED CLAIM TO THE CHAMPIONSHIP

## Trenton Defeated Warkworth in Final Game of the Northumberland League.

COLBORNE, Aug. 28.—Trenton cinched their claim to the championship of the Northumberland League and the Clark, Cup by defeating Warkworth here yesterday in the final game by a score of 20 to 4. With the Veterans it was a case of a baseball team going utterly to pieces and they certainly gave the worst exhibition that they have staged this season, apparently falling down just when their friends were expecting them to make the effort of their career on the diamond. Archie Zufelt pitched a game that at least entitled him to a look in if he had been given any kind of support, but his team-mates seemed unable either to hang onto flies or to stop grounders. Zufelt also made three hits, one of them a double. Mulhall pitched part of the fourth and fifth innings when Zufelt took his regular position again. Only the record by innings is given, the box score being kept out for the sake of baseball. Let the summary tell the story. The line up:

Trenton—Ward, c; Williams, 2b; Curry, ss and j; Anderson p and ss; Phillips 1b; Empey 3b; Heaney, cf; Desjardin lf; Hutt rf; LeMorra lf.

Warkworth—McGregor, cf; Poole 2b A. Zufelt p and ss; Mulhall, ss and p; Beatty rf; K. Zufelt, 1b; Dick 3b; Armour c; Inglis, lf; P. Zufelt, 2b.

By innings:—

Trenton . . ..026640020—20 14 2
Warkworth 101010010— 4 10 10

**Summary**

— Two base hits, A. Zufelt, Williams; Curry, Empey. Sacrifice hits, Armour. Base on balls—off Zufelt 2; off Mulhall 1; off Anderson 6. Struck off—by Anderson 7; by Zufelt 10. Double plays—Mulhall, K. Zufelt to Armour. Umpires— Howard and Duncan.

Trenton will now play Tweed, champions of the Trent Valley League, the date and location to be announced later.

**PRINCE A SUICIDE.**

ROME, Aug. 26. — (Canadian Press.) — Prince Don Bartolome Ruspoli aged 40, descendant of an ancient Roman family, committed suicide yesterday at his country home near Subiaco. He had been in ill health for some time.

## Manitoba Village Destroyed By Fire.

WINNIPEG, August 28 (Canadian Press). — Word reached here late yesterday of a fire which destroyed half the village of Mulvihill, Manitoba, about one hundred miles north of here on Sunday night.

The amount of the loss has not been estimated.

M. Arber's house and general store was destroyed, also Chris. Johansen's house and general store.

S .Lundal's boarding-house and Arber's flour and feed warehouse were damaged by the flames.

Owing to the calmness of the night the rest of the village was saved.

# CAMPBELLFORD AND DISTRICT

## Farmer Fell From Scaffold and Seriously Injured--Personals.

CAMPBELLFORD, August 28.—S. A. Thompson, a farmer and garage owner near Hilton, was seriously injured on Monday when he fell from a scaffold in his barn while helping to unload grain.

Drs. Clark and Way, who were summoned from Brighton, found that Mr. Thompson had sustained a fracture of the hip, besides being severely bruised and shaken up.

At last reports the injured man was progressing favourably.

**Field Day at Hastings.**

The Campbellford baseball team was invited to take part in the tournament at the field day in Hastings on Wednesday, but were obliged to decline, as several of the players found it impossible to get away.

In the tournament referred to, Warkworth will play the C.G.E. of Peterborough, the winners to go up against the Hastings team.

**Personals.**

Dr. H B. Longmore has returned from his trip to Europe.

Mr. and Mrs. Frank Reid, of Belleville, were calling on friends on Sunday.

Miss Jennie Nelson, of Hume Brow, has returned from a very pleasant motor trip to Clifford, Detroit, Kitchener, Port Stanley, and other points West.

Major J. F. B. Belford, M.L.A., occupied the pulpit in Christ Church very acceptably on Sunday night.

Mr. and Mrs. George Ivey, Sr., are visiting their daughter ,Mrs. Garnet Green, at Cobourg.

Miss Mae Chaplin is visiting her mother, Mrs. Chaplin, Front Street.

Mr Cyril Chessel, of the C.N.R., spent Sunday at the home of Mr. and Mrs. S. Johnson.

Mr. Arthur Free has given up his position at the paper mill, and accepted a position with the Stover Bakery.

Mr. and Mrs. Charles Black visited friends in Hastings on Sunday night.

Miss Mary English, of Toronto, is visiting her mother, Mrs. Ida English.

Mrs. J A. Anderson and daughter are holidaying in Toronto.

Mrs. Robert Ballantyne entertained a few friends recently in honour of her guest, Miss Jessie Sanderson.

Dr. W. A. Fanning, drover, of Lindsay, was in town on Monday.

Mr. Frank Menzies, of Tait & Son, is on his holidays, and will visit Toronto next week.

Mrs. Thomas McCook is spending the week with her friend, Mrs. L. Simpson at Presqu' Isle.

Mr. and Mrs. Walter Hewson and Miss Lila are in Toronto this week.

Mr .and Mrs. Roy Hardy reached home on Saturday night after a motor trip to Toronto, Hamilton and Niagara. Mr. and Mrs. Harold Carr, of Frankford, accompanied them.

Miss Jessie Sanderson, formerly of Campbellford, but now of Toronto, visited friends here last week

Mr. and Mrs. J. A. Irwin and family returned on Saturday night from a motor trip to Syracuse.

Mr. Jack Allen spent Sunday at Chemong Park.

# INFURIATED BULL CHARGED CHILDREN

## Broke Away at Kitchener Abbatoir When Being Led to Slaughter.

KITCHENER, August 28 (Canadian Press). — Infuriated by a sudden fright as it was being led to the slaughter at the Schneider Abbatoir here yesterday, a bull broke the halter and made a successful dash for liberty.

Two hours elapsed before the animal was caught and shot.

In that time the bull travelled over a large section of the city, invading back yards and running on to porches, where it seriously menaced the lives of many small children.

The animal, pursued by abbatoir workers and police and employees of Kitchener Park, finally invaded Victoria Park, where it charged a group of small children enojying the sand at the playground.

Luckily the children escaped injury.

The madrened animal plunged into a small lape in the park, where it was lassoed and dragged out.

Police Chief O'Neil ended the animal's life with a shot from a rifle.

During the fiscal year recently ended the Government collected approimately $182,000,000 taexs on cigarettes.

# BANK OF HAMILTON

(Continued from page 3.)

the Minister of Finance is naturally disinclined to give his consent to such unless there are urgent reasons for the merger. I discussed this question," Mr. Fielding continued, "in the House of Commons, on the recent revision of the Bank Act. Referring to the contention some times advanced that such mergers are against the public interest, I said:

"I am not able to concur in that view; I think there have been cases in the past where a bank in a fairly good position was on the down grade, and by being taken over by another bank it was saved; every good interest was promoted by the merger. There may be a similar case in the future. I am quite prepared to admit that there may be need in the future of some mergers. I think as a rule they should be discouraged, but circumstances may arise which may render a merger necessary and proper. It has been suggested that a merger should only be made by a special act of parliament. I could not approve of that because the circumstances under which a merger may be deemed necessary may be urgent, and to wait until parliament could convene might be to destroy the possibility of the merger going through and to lead to serious trouble. I am not anxious to promote mergers unnecessarily, but I cannot conceive of any arrangement that could be made which would be better than that which we already have."

## Hydro-Electric Com. of Havelock Meets.

HAVELOCK, August 28. — The Hydro-Electric Commission met at the home of the secretary at 8.30 p.m. Present—Chairman Rose, Commissioners Mathison and Jones. The minutes of last meeting were read and approved.

On the motion of Messrs. Jones and Mathison, the secretary was instructed to confer with Superintendent Goden re the June power bill, which was in excess by $100.00 of the usual power bill.—Carried.

On the motion of Messrs. Mathison and Jones, the secretary was instructed to write Toronto office for the details in connection with the debits under dates 31st July and 11th August, $2.25 and $3.41 respectively, pertaining to the expenses of the men in charge during Superintendent Goden's holidays.—Carried.

On the motion of Messrs. Mathison and Jones, the secretary was instructed to write Mr Iler, representative of the Hydro-Electric Commission of Ontario, requesting that this Commission be allowed to make a donation of light to the extent of two 40-watt lamps, for use on the memorial gate lately erected at the park.—Carried.

**Accounts.**

| | |
|---|---|
| Harry Goden, salary 15th June to 15th July | $ 55.00 |
| Expenses | 3.02 |
| Thos. Buck, 55 hours work trimming trees | 16.50 |
| E. McNamara, livery re street light trouble | 3.50 |
| Harry Golden, salary 15th July to 15th August | 55.00 |
| Expenses | 3.65 |
| Ratlins, work | 5.50 |
| Hydro-Electric Power Commission of Ontario— | |
| June power | 433.77 |
| July power | 346.12 |
| James McNamara | 4.86 |
| Earl McMullen, 6 hours' as watchman, at 30c | 1.80 |
| Chris. Graham, drawing brush, | 8.25 |
| Ed. Fennell, postage and telephone | 2.32 |
| Frank Davidson, work on line, | 1.65 |
| Denike Fennell, distributing bills, Hydro lamp | 4.00 |

On the motion of Messrs. Mathison and Jones, the above accounts were ordered to be paid.

The meeting adjourned until the call of the chair.

## Campbellford Personals.

CAMPBELLFORD, Aug. 28.—Mr. and Mrs. Frank Masson and family of Stratford are visiting Mr. George Masson.

Miss Coletta Abernethay is spending a week with friends in Norham.

Mr. and Mrs. Waterman of Peterboro are spending a few days with Mr. and Mrs. Percy Sherwin.

Mrs. E. Turner is visting her sister, Mrs. Arnold Joyce.

Born—To Mr. and Mrs. W. H. Grills of Seymour, on 14th August, a son.

**GENERAL TELENI KILLED.**

LONDON, Aug. 28.— (Canadian Press.)— General Teleni, President of the commission for the delimitation of the Greco-Albanian frontier, Surgeon-Major Soort, the General's chauffeur and his aide-de-camp, have been assassinated, says an Athen's despatch to the Central News.

**Lovely Healthy Skin Kept So By Cuticura**

Daily use of the Soap keeps the skin fresh and clear, while touches of the Ointment now and then prevent little skin troubles becoming serious. Do not fail to include the exquisitely scented Cuticura Talcum in your toilet preparations.

Soap 25c. Ointment 25 and 50c. Talcum 25c. Sold throughout the Dominion. Canadian Depot: Lymans, Limited, 344 St. Paul St., W., Montreal. Cuticura Soap shaves without mug.


# PLENTY MEN

(Continued from page 3.)

Saskatchewan. With the arrival here over the week end of 3,400 men the last of the special harvest help trains over the Canadian Pacific have reached the west.

REGINA, Sask., Aug. 27 Canadian Press—With the arrival of 200 harvesters here yesterday the last of the big harvest excursions have reached their end. A total of approximately 36,000 men have been brought into this province, including nearly 5,000 British immigrants, all of whom have been placed through the provincial employment service offices.

T. M. Molloy, Commisioner of Labor, stated yesterday that they had been able to keep abreast of the demand for harvest help so far.

CALGARY, Alta., Aug. 28. Canadian Press — When the final contingent of 675 harvesters arirve in Alberta from the East during the next two days, the total number of men brought into the province this fall will be 10,029, according to information issued by Walter Smitten, Commissioner of Labor on Monday. Of the total number of harvesters brought into Alberta, aproximately 2,000 were from British Columbia.

In addition to the harvesters now on their way to this province it is estimated that the Alberta farmers will require about 60 more men. "We expect to be able to secure from men now being released from the harvest in Manitoba enough to meet our needs," said Mr. Smitten.

REGINA, Sask., Aug. 28. — Eugene Murphy, aged 85, of Mount Forest, Ont., father in law of the Provincial Deputy Minister of Municipalities, is among those who came west to help harvest the crop. He has gone to Leask, Sask., to help his son, F. N. Murphy, an ex-soldier farmer.

Despite his advanced age, Mr. Murphy, Senior, can still do a good day's work in the fields.

# QUIET TO DULLNESS

(Continued from page 3.)

tion, or attempts at personation, this being due to the heavy penalties provided.

According to some reports last night there has been a poll through out the state of about sixty per cent. of the electors. The only places where any briskness or excitement was shown were Cork, Waterford, and Kilkenny, where the ballotting is said to have been heavy; reports from all other places indicate a certain amount of apathy.

The discharge of fire arms in the early hours of the morning in Dublin led many citizens to wonder whether the Republicans had abandoned their plan of standing as "the law and order" party but there is still no explanation of the firing and military headquarters has made no report.

The returns from the polling booths will be secret for three, possibly four days, but some indications may be forthcoming to-day when the first preferences may be known.

A feature of the elections was the comparative absence of numerous motors and other vehicles usually employed to carry voters to the booths. One exception, however, was an enterprising businessman, who employed a fleet of automoibles to bring his supporters into the city from the seaside suburbs.

Both Government and Republican candidates flew the same flag, the Irish tri-color, and though De Valera's supporters claimed the title of Sinn Feiners, the Free Staters maintain that they are the true inheritors of that tradition. The women voted as freely as the men, and at some of the stations out-numbered them, the younger women especially turning out in force.

No doubt is entertained that General Mulcahy will head the poll for the north city and Kevin O'Higgins is certain of election in Dublin county. Mr. O'Higgins is expected to show the highest poll of any candidate in the Free State, for not only will all the Free Staters put him first, but the Unionists who once carried this constituency in the British parliament, are supporting him as the strongest minister next to President Cosgrave in enforcing obedience to the law.

Mr. Cosgrave is considered a certainty at the head of the poll in Carlow. In government circles the most cautious of the prophets estimate that the candidates pledged to unswerving support of President Cosgrave will win at least seventy seats. This, though less than half the house, would make the ministery's re-appointment sure, as all the big business interest are anxious for its continuance, particularly in view of the floating of a Free State loan and for the purpose of impressing investors with a belief in the government's stability.

Estimates of De Valera victory including his own, vary from twelve to thirty. As the Republicans will boycott the parliament their return will make President Cosgrave's position easier; their absence, he will have a better chance of an absolute majority composed of pledged supporters.


OAK HALL

OAK HALL

# Here We Are Again With a "Tip-Top" Bunch of "Top-Notch" Values

No need writing a long tale about it, the whole story is told in six words

## HIGHEST QUALITY MERCHANDISE AT BARGAIN PRICES

***Read This List — Watch Our Windows — But Remember***

Some of our Greatest Bargains are not listed here. They are Real Surprises when you come in. and if you don't come early, you will kick yourself when you see what your lucky neighbor got, and you missed.

**"The Day" Aug. 29**

*Estimating Blanks Given with Every $1 Purchase*

**"The Place" Oak Hall**

**Boys' Suits, $10.75**

No better chance for your boy's School Suit. These values are real, Norfolk styles, made of fine English and Canadian tweeds and worsteds. Best of lining. Reg. $15 values . $10.75

**Boys' Suits, $13.75**

All pure wool materials, in fine Tweeds, Cheviots and Worsteds. Lustre lined, and big full bloomers. Neat Norfolk styles, and made to fit ..... $13.75

## TWO BLOOMER SUITS, $8.75

Sizes 24 to 32, extra quality Pure Wool Tweeds, heavy strong linings, made in styles up-to-now. Navy Blues included. Bloomers lined all through. Patent knee clasp. These are real value at $10.75. For Dollar Day, only ..... $8.75

**MEN'S FELT HATS.** Regular Up to $6.00, **$3.95**

**CHILDREN'S HATS.** Velour and Velvet. Regular Up to $3.00, **49c**

**BOYS' AND MEN'S SOFT BRIM STRAW HATS, 25c**

**BOYS' WOOL JERSEYS,** High and V Neck, **$1.00**

| | |
|---|---|
| Men's Straw Hats | Half Price |
| Men's Shirts, 15, 15½ and 16 | $1.69 |
| Children's Black Straw Hats | 49c |
| Boys' Tams, up to $2.00 | $1.00 |
| Men's Stiff Cuff Shirts, 14, 14½, 15 | $1.19 |
| Heavy Cotton Jerseys, long sleeves | 95c |
| Boys' Cotton Jerseys | 39c |
| Boys' Jersey Suits, 3, 4, 5 years | $1.39 |
| Boys' Work Shirts | 75c |
| Men's Braces | 29c |
| Boys' Buster Brown Hose, all ages | 49c |
| Men's Overalls, Blue only | $1.29 |
| Men's Smocks, Blue only | $1.29 |
| Boys' Blouses, 6, 7, 8 | 69c |

**Many Bargains in MEN'S SUITS, $16.50 and Up.**

***A One Dollar List***

**4 Pairs Black Sox .. $1**
**Men's Work Shirts . $1**
**4 Pairs Work Sox .. $1**
**Boys' Heavy V Neck Sweaters ..... $1**
**Italian Silk Neckwear, $1**
**Men's Bathing Suits, $1**
**You can buy more for $1.00 on Dollar Day than we can.**

**Boys' School Bloomers**

Perhaps he can get along with a new pair of Bloomers. We have all sizes from 24 up. Strong tweeds, heavy linings, strong patent knee clasp. On Sale Dollar Day, according to quality ..... $1.45, $1.65, $1.95

**Boys' Wool Jerseys**

Best Canadian makes, all pure wool, button shoulders. Many colors to choose from; 18 to 32 size. Regular price up to $3.00. Dollar Day Special ..... $1.95

**Extra Values in MEN'S ODD PANTS $1.95 and Up.**

# OAK HALL

409-11 George St. *THE DOLLAR STORE FOR MEN* Phone 944

# A HOUSE FULL OF BARGAINS

## At McBRIDE & FRANKS'

# FIRST DOLLAR DAY SALE

*Because this is our first Dollar Day we are doing everything possible to make this a bargain event to be remembered. The following list is only a part of our HOUSE FULL OF BARGAINS, as everything in our store, with the exception of Congoleum Rugs, will be reduced 10 p.c. at least. This means Real Bargains in Furniture, Curtains, Draperies, Rugs and every article of housefurnishings. Following is a list of bargains extraordidary, but remember*

## Everything in the Store Reduced at Least 10 Per Cent.

### RUGS AND FLOOR COVERING REDUCED

**WILTON AND AXMINSTER DOOR MATS** — Made of mill ends of carpet, wool fringe all around. Regular price, $1.50, for..... **75c**

**WILTON RUG**—One only, best quality, French Persian design and colors. Size 3 x 3½ yard. Regular $125.00, for..... **$80.00**

**FLOOR OILCLOTH**—Large variety of designs and colors, in 1, 1¼, 1½, 2 and 2½ yards wide. Regular price, 55c, for, sq. yard..... **47c**

**LINOLEUM**—Heavy quality, perfect goods, choice of 10 designs, floral, block, tile, Oriental and parquetry effects, 2, 3 and 4 yards wide. Regular price, $1.10, for, sq. yard..... **89c**

**SAROUK AXMINSTER**—Medallion design, Oriental design and colors. Size 3 x 3½ yards. Regular $110.00, for..... **$80.00**

### Card Tables, Fern Stands, Carpet Sweepers

**CARD TABLES**—Top covered with good quality green felt and green imitation leather, strongly made, nickel corners, folding legs. Regular price, $5.00, for..... **$4.00**

**FERN STANDS**—Reed, in fumed finish, 31 inches long, heavy galvanized inner lining. Regular $9.00, for **$7.00**

**CARPET SWEEPERS**—Hygeno brand, fully guaranteed, strongly made, steel body, heavy hair brush, easy running. Regular price, $4.00, for..... **$2.75**

**THE Store will remain open Wednesday evening until nine o'clock in order to enable everyone to take advantage of the**

**Dollar Day Bargains.**

# DOLLAR DAY SALE

**COUCHES**—Fancy exposed wood frame, roll head, spring edge, 28 inches wide, all-steel construction, upholstered in nine quality French tapestry. Regular price, $38.50, for **$23.00**

**COUCH** — Exposed wood frame, spring edge, upholstered in good quality tapestry, 25 inches wide. Regular price, $27.50, for **$19.75**

**DIVANETTE** — Solid oak frame, fumed finish, upholstered in dark colored tapestry, makes comfortable double bed, complete with white felt mattress. Regular price, $65.00, for..... **$53.00**

**DIVANETTE SET**—3 pieces, including Divanette, one Arm Chair and one Arm Rocker. Heavy quarter-cut oak frames, fumed finish, Krochler make, upholstered in heavy quality English tapestry, complete with white felt mattress. Regular price, $135.00, for..... **$105.00**

**LIVINGROOM SUITE**—3 pieces, including Arm Chair, Arm Rocker and Divan. Birch finished in walnut, panel back, spring seats, upholstered in good quality tapestry. Regular $55.00, for **$42.00**

### Breakfast Room Suite, Library Tables, Etc.

**BREAKFASTROOM SUITE**—Birch in walnut finish, includes Buffet, Fall-Leaf Table and four Chairs. Regular price, $65.00, for..... **$50.00**

**LIBRARY TABLE**—Birch in walnut finish, size 24 x 38 inches, one drawer and book shelf at each end. Regular price, $28.00, for..... **$20.00**

**LIVINGROOM OR LIBRARY TABLE**—Solid quarter-cut oak, fumed finish, oval shape, size 28 x 42 inches, two heavy pedestals, with Colonial shaped feet. Regular price, $45.00, for..... **$22.00**

**DINGROOM TABLE**—Oblong shape, birch finished in walnut, Queen Anne design, 6 legs, extends to 6 feet. Regular price, $55.00, for..... **$35.00**

**DRESSERS**—Princess design, large oval mirros, British plate bevelled mirrors, size 18 inches x 30, finished in mahogany and walnut, one large and two small drawers. Regular price, $45.00, for..... **$25.00**

### REAL VALUES IN CURTAIN MATERIALS

**NOTTINGHAM CURTAIN NETS**—Choice of six designs, in white, ivory and ecru, 36 and 42 inches wide. Regular price, 45c, for..... **25c**

**SCOTCH MADRAS**—Natural shades, small conventional and floral designs, some with borders, 36 inches wide. Regular 45c yard, for, yard..... **34c**

**NOTTINGHAM CURTAIN NETS**—Heavy durable weave, neat conventional designs, 36 and 42 inches in width. Regular price, 55c yard, for, per yard..... **43c**

**TUSCAN CURTAIN NETS** — Neat conventional and block designs, in ivory and beige shades, extra heavy thread, will give excellent wear, 42 and 44 inches wide. Regular price, 85c yard, for, yard..... **63c**

**FILET NETS AND SCOTCH MADRASSES**—Finest qualities, suitable for drawingroom or livingroom use, in ivory and ecru shades, 44 inches wide. Regular price, $1.35 yard, for, yard..... **$1.00**

### Buffet and Dining Room Chairs

**BUFFET**—Solid oak, fumed finish, British plate mirror, one long linen drawer, two small drawers, one lined, 46 inches wide. Regular price, $50.00, for..... **$35.00**

**DININGROOM CHAIRS**—One Arm and five Small Chairs, solid quarter-cut oak, fumed, full slip seats, upholstered in genuine No. 1 leather. Regular $60.00, for **$30.00**

**LIBRARY TABLE**—Quarter-cut oak, fumed finish, drawer on each side, two book shelves at each and size 27 x 43 inches. Regular price, $32.50, for..... **$25.00**

**PIANO LAMPS**—Neatly turned, stem finished in walnut, 2-light fixture; shades are all-silk, lined with silk, finished with fancy silk gimp and 4-inch fringe, in rose, gold and blue. Regular $32.50, for..... **$19.75**

**TABLE LAMPS**—Walnut finished standards, neatly turned; shades are made of silk and lined with silk, well gimped in metal-finished gimp, finished with 4-inch silk fringe. Regular $15.00, for, each.... **$9.50**

**BED OUTFIT COMPLETE**—White Enamel Bed and Spring, Simmons make, with White Felt Mattress. All sizes. Regular price, $24.00, for..... **$18.50**

**STEEL BEDS**—With 2-inch continuous posts and 5 1-inch fillers, walnut finish, 4-0 and 4-6 widths. Regular price, $16.50, for..... **$13.00**

**BRASS BED**—Simmons make, 2-inch posts, with one-inch top rail and 5 ⅞-inch fillers, ribbon finish. Regular price, $18.00, for..... **$15.00**

**CHESTERFIELD SUITE**—3 pieces, including one Arm Wing Chair, one Arm Chair and Chesterfield. Roll spring arms, spring cushions, cushions in figured mohair, balance in plain taupe mohair, Krochler make. Regular $325.00, for..... **$200.00**

**CHIFFROBE**—Walnut finish, 7 drawers, odd sample piece. Regular price, $46.50, for..... **$30.00**

### Kapoc Mattresses, Couches

**KAPOC MATTRESSES**—Guaranteed 100% pure, roll edge and well filled, covered in fine quality art ticking. Three sizes only —3 feet 3 inches, 3 feet 6 inches and 4 feet. Regular price, $25.00, for..... **$19.00**

**SANITARY COUCHES**—Make a comfortable double bed, oxodised steel frame, double woven wire spring with rope edge, heavy felt mattress, valance and covering in heavy quality chintz in tapestry and floral effects. Regular price, $15.00, for..... **$12.75**

### Baby Carriages, Go-Carts

**BABY CARRIAGE**—Small size combination stroller, made of full round reed, hood has heavy roll edge, deep body in shell design, lined with best quality corduroy. Regular price, $45.00, for..... **$28.00**

**GO-CART**—Reed, adjustable back, rubber tires, lined with imitation leather hood, good springs. Regular price, $18.50, for..... **$13.50**

### MATTRESSES AT SPECIAL PRICES

**MATTRESSES**—Filled with pure white blown felt, roll edge, covered with good quality art ticking, in blue and white colors. All sizes in stock. Regular price, $10.00 each, for..... **$6.75**

**MATTRESSES**—Filled with pure white layer felt, roll edge and covered in good quality art ticking. All sizes in stock. Regular price, $15.00, for, each..... **$11.00**

**MATTRESSES**—Filled with pure white layer felt, roll edge and double row stitching on sides. Thick, heavy Mattress. All sizes in stock. Regular price, $18.00, for, each..... **$14.00**

**MATTRESSES**—Best quality, filled with pure white layer felt, roll edge, double row stitching all around, soft and resilent, guaranteed. Regular price, $25.00, for..... **$20.00**

### Madras

**COLORED MADRAS**—Scotch, for overdrapes, bird and floral designs, in shades of blue, rose and brown, 50 inches wide. Regular price, $1.50, for, yard..... **$1.00**

# SALE

**KITCHEN CABINET** — Golden finish, has drop flour bin and all the latest improvements, porcelain top. Regular price, $55.00, for..... **$42.50**

**SCRIM CURTAINS**—Fine quality, hemstitched edge, finished with lace, white, 2¼ yards long. Regular price, $2.00, for..... **$1.25**

**DRAPERY CHINTZ**—Floral and trilles designs, in blue, tan, green, cream and black grounds, 36 inches wide. Regular price, 35c, for, yard..... **25c**

### Velours

**FRENCH VELOUR**—Double face, guaranteed fadeless, fine silky finish, in shades of rose, blue, brown and green, 50 inches wide. Regular value, $5.50, for.. **$4.50**

**CURTAIN SCRIM** — Good quality, fancy drawn-work borders, in white, ivory and ecru, 36 inches wide. Regular 25c, for, yard, **15c**

**ENGLISH DRAPERY CHINTZ** — All-over floral design, deep rich colorings, 5 different combinations, 50 inches wide. Regular price, $1.25, for, yard..... **67c**

**CHINTZ AND CRETONNES** — Heavy quality, splendid range of designs and colors, 36 inches wide. Regular price, 55c yard, for, yard..... **33c**

**VELOUR** — Best quality Velvet Velour, extra heavy, in shades of blue, rose, mulberry and Havana brown, 54 inches wide. Regular $4.75, for, yard.... **$3.50**

**CURTAIN SCRIM**—Fancy ribbon edge borders, in ecru, white and ivory, 32 inches wide. Regular price, 18c yard, for **12½c**

# McBRIDE & FRANKS

**224 CHARLOTTE STREET**
**PHONE 2069**

## They Say—

### Interesting Thoughts of Interesting People

THORSTEIN VEBLEN, in The Freeman: "The country town of the great American farming region is the perfect flower of self-help and cupidity standardized on the American plan. Its name may be Spoon River or Gopher Prairie, or it may be Emporia or Centralia or Columbia. The pattern is substantially the same, and is repeated several thousand times with a faithful perfection which argues that there is no help for it, that it is worked out by uniform circumstances over which there is no control, and that it wholly falls in with the spirit of things and answers to the enduring aspirations of the community. The country town is one of the great American institutions, perhaps the greatest, in the sense that it has had and continues to have a greater part than any other in shaping public sentiment and giving character to American culture."

• • •

UPTON CLOSE, in the Outlook: "There exists in China today a system of local government, based on village communes and city guilds, so solidly founded and so effective in operation that, without attracting notice, it does the real work of government while the spectacular official authority totters on the brink of ruin. This government of the people, not that imposed by the mandarins, is responsible for the stability of Chinese society under conditions which would mean brutal chaos in any other land; it is this that holds in check aberrant impulses."

LUTHER BURBANK, in the International: "The basis of our appreciation of all perfumes is subconscious association of ideas. We prefer the perfume of one flower to another partly because the fragrance of that flower, by awakening memories in our subconscious minds, momentarily gives us a tantalizing recollection of early youth, or because it is associated with a season of the year that once was particularly dear to us."

• • •

W. R. INCE, dean of St. Paul's Cathedral, London, in the London Evening Standard: "And so England has always been a country of eccentrics. Foreigners have thought that the 'mad Englishman' was capable of anything, and that in predicting his actions nothing was certain but the unexpected. When an Englishman by a slip of the tongue ordered a kilometer of sausage instead of a kilogram, the French tradesman gravely prepared an estimate."

• • •

ST. JOHN ERVINE, in London Observer: "The greatest feat an actor can perform is to take an audience beyond the barriers of speech."

• • •

THOMAS F. CADWALADER, in the Baltimore Sun: "It is the duty of the law-abiding citizen to observe all law constitutionally enacted by Congress or general assembly, but it also is his duty to resist unconstitutional tyranny."

• • •

BART KENNEDY, in Bart's Broadsheet (Brighton, England): "It is time the squawking eagle took a rest. High time! We, the common or garden people of England, together with the common or garden people of France and all the other common or garden people of this earth generally, are very tired indeed of this bird. Through 25 of the 24 hours it is on the squawk. And, oh, we are so tired."

• • •

LIEUT. GEN. CHANG YING FANG (quoted by the New York World): "The main trouble in China seems to be the habit of procrastination."

## EX-KAISER'S SON TURNS TO FARM.

### But Eitel Friedrich Keeps His Uniform For Show Days.

(By CARL D. GROAT)

(Copyright in United States and Canada 1923)

BERLIN, Aug. 28 (United Press).—Prince Eitel-Friedrich, the ex-Kaiser's second son, has turned farmer.

He has obtained a small farm in connection with his Potsdam holdings and there daily he may be seen following the plough or strewing seed from a sack bound round him, or performing other tasks of the ordinary farmer.

His farm work is partly intended to reduce a waist-line growing alarmingly large despite his youth—he is only 39. And it is partly due to the fact that the royal prince no longer has plentitude of gold which was his in the days when Germany was a monarchy.

**Keeps His Uniform**

Besides being farmer, the Prince finds time to conduct the manifold affairs of the Hohenzollern house, its struggles to get a financial settlement with the new republic, and also from time to time put on the field-gray uniform for monarchist's meetings. As guest of many such celebrations, he fires the imaginations of those who hark back to the days of Germany's military splendor.

Such circles like to think of him as soldier and officer, leading his troops, sword in hand, against the foe. He and the aged Hindenburg share honors on the occasions of monarchist reunions in the peaceful village of Potsdam, which has not yet learned that another day has dawned upon the fatherland.

The public hears from time to time that "Eitel-Fritz" and his wife, Princess Sophie Charlotte von Oldenburg, six years older than himself, are having martial difficulties. As a matter of fact, the wedding to the wealthy princess is neither happy nor unhappy, merely conventional.

**The Other Sons**

The other kaiser sons lead, for the most part, an even less eventful life than Eitel Fritz.

Prince Adalbert—the marine prince—and Prince Oskar, third and fourth sons of the emperor, have a life without much material care. Oskar lives in Potsdam with his wife, the Countess Ina von Bassewitz, former court lady of the kaiserin, who received the title Countess of Ruppin as she was not of equal birth, and who after the revolution, became Princess of Prussia.

Prince Adalbert lives in a beautiful villa in Homburg (correct) vor der Hoehe, near Frankfurt am Main. His wife was the wealthy heiress Princess Adelheid von Sachsen-Meiningen.

Prince August Wilhelm, the fifth son, sometimes called the civil prince, or within the family "Auwi," is a victim of unrequited love. His extremely

beautiful wife, the Princess Alexandra Victoria von Schleswig-Hollstein, left him several years ago, divorced him three years ago and wedded Captain Lieutenant Ruemann, with whom she now lives happily in Munich.

"Auwi" has the title of Doctor of Social Science from the University of Strassburg, and after the war he tried his hand at business. He was no great success, so today he lives from the modest sum his father grants him plus the small state pension he obtains as lieutenant colonel.

**Last Son Killed Himself**

The last of the kaiser's sons, Prince Joachim, deserted by his wife, Princess Marie von Anhalt, ended his life in 1920 at Potsdam at the end of a spree which brought him home penniless.

The princess has led a mad career in the Bavarian resort town Berchtesgaden, though of late her escapades have rather dropped out of sight since she engaged herself to an alleged swindler, whose case is still pending in the courts.

In general, it may be said that the new freedom in Germany has been a blessing to the Hohenzollern princelings, for while they lack for some of the gold and luxuries of the pre-war time they nevertheless enjoy a freedom which was not theirs under the despotic family tyranny of the kaiser.

## CURFREW BELL NODS

### Inspiration of Grey's Elegy May Disintegrate If Funds Not Forthcoming

(By LYLE C. WILSON)

STOKE POGES, England, Aug. 28 (United Press).—Time threatens to destroy the subject of the most beautiful word picture in the English language.

The curfew which "tolled the knell of parting day" will soon inspire its last evening's meditation, unless the old belfry spire, in which hangs the curfew bell, is repaired against the ravages of old age.

"The lowing herd winds slowly o'er the lea," sang the poet.

But, unless money is forthcoming to stop their encroachments, industrious suburban home builders will mar that idyllic spot with stucco bungalows. The herd will become a shiny milk cart.

Stoke Poges parish church was the scene of Gray's inspired "Elegy in a Country Churchyard."

After years of benign beauty this treasure spot of English literature must crumble and disappear unless the Vicar's appeal for funds is answered.

The Vicar hopes there are persons, in the world with enough love for the "Elegy" to assist in raising the entire $27,600 needed for the restoration of the country churchyard and its surrounding lea.

The Vicar will accept anything from a penny up as a contribution to his church. America has a stake in the spot. William Penn, of Pennsylvania, was the son of a Stoke Poges parish family. A son of Penn erected a monument to Gray and it stands in a little plot of three acres, which residents of the neighborhood presented to the church.

The Vicar is hoping to hear from America.

## A Thought

As the heaven is high above the earth, so great is his mercy toward them that fear him.—Ps. 103:11.

The great lever by which to raise and save the world is the unbounded love and mercy of God.—Beecher.

**Ever Drop a Collar Button?**

VARIOUS small articles are frequently dropped—and usually roll under bureaus, tables and things, or into dark corners. Keep an Eveready Flashlight handy for such times. It will go a long way toward keeping life enjoyable.

Go to your favorite drug, hardware, electrical, or sporting goods store; auto accessory shop or garage, and choose the style of Eveready Flashlight you like best—hardly a night will pass but you will have many uses for it.

CANADIAN NATIONAL CARBON CO. Limited
Montreal TORONTO Winnipeg

EVEREADY FLASHLIGHTS & BATTERIES

N10


## CENTRAL EUROPE WANTS WATERWAY.

### Will Revolutionize Transportations By Joining Danube and Rhine.

BAMBERG, Bavaria, Aug. 28. — (Associated Press).—Charlemagne would come back to life long enough to see how canal-diggers are gashing up the eastern half of his old empire to connect the waters of the Rhine and Danube, and make it possible for ocean-going ships to travel from the North Sea to the Black Sea by inland waters.

The Rhine-Main-Danube Canal, which was begun in 1921, contemplates a revolution in the transportation system of Europe, and indirectly of the entire world. Freight routes will be changed, and cargoes loaded on ocean-going ships of not greater than 1,500 tons capacity will be able to sail from Rotterdam to Galatz, at the mouth of the Danube, touching Cologne, Mayence, Frankfort, Nuremberg, Vienna, Budapest and Belgrade on their way to the Black Sea.

American cotton is promised a through trip from New Orleans to practically all the countries of Central Europe which have no seaports, and new tourist routes are to be opened up for excursion steamers which will rival the Rhine trip in beauty and historic interest and make it possible for visitors to eliminate the annoyances of frequent changes from steamer to trains.

The new waterway will touch the territory of nine states: Holland, Germany, France, Austria, Hungary, Serbia, Bulgaria, Czecho-Slovakia and Roumania. But it is really more than a canal of continental Europe, as it will put all maritime powers in touch with central Europe, and afford a new entry to the Near East by way of the Black Sea.

If the canal attains the success its promoters prophesy it will drain much business through Rotterdam into the heart of Europe which now goes past Gibraltar into the Mediterranean. Much business which now finds its way into the Black Sea through the Turkish straits is also expected to enter the Black Sea through the mouths of the Danube. Odessa, which lies only a short distance east of the Roumanian ports at the Danube's mouths, is expected to be greatly benefitted by the new waterway.

Bee stings are an excellent cure for rheumatism.


## DOCTORS WANTED TO OPERATE

### Mrs. Quillon Tells How Lydia E. Pinkham's Vegetable Compound Saved Her from an Operation

Muskegon, Michigan.—"After doctoring for eight or nine years with different physicians without any relief at all, they said at last that medicine would not reach my case and I should have an operation. I had heard of Lydia E. Pinkham's Vegetable Compound and often saw it advertised in different papers where some women had suffered just as I did and got well and strong again by taking the Vegetable Compound. I decided to see what it would do for me, and before I had finished the fourth bottle I was much better, the weakness stopped and the severe pains in my sides left me. I am now much stronger and do my own work and work in the factory besides. I am still taking the Vegetable Compound and give it all the praise."—Mrs. NELLIE QUILLON, 17 Morris St., Muskegon, Mich.

Women should heed such warning symptoms as bearing-down pains and weakness, for they indicate some female trouble, and a persistent and faithful use of Lydia E. Pinkham's Vegetable Compound will seldom fail to help.



**BULLDOG SOLE LEATHER**

TANNED ONLY BY BEARDMORE & CO. Tanners Since 1844

Demand it on your new shoes and for repairs

*Toughest Leather Ever Tanned*


## MAN OF MYSTERY ON LONELY ISLE.

### Lives Like Modern Robinson Crusoe On What He Grows.

USHANT, Finistere, France, Aug. 28.—(Associated Press).—There is one Frenchman to whom the high cost of living, the precarious existence of the Entente Cordiale and the occupation of the Ruhr mean nothing, and that is Bastiat de Kerlivio, who has found perfect peace and quiet on the island Keller, the smallest of the group of islands of which Ushant, 27 miles from Brest, is the largest.

Here M. de Kerlivio lives the life of a modern Robinson Crusoe, growing his own vegetables, living on fish from the sea, and in every way supplying his own needs. The inhabitants of Ushant watch his island for any signal of distress he may make, and occasionally visit him. He has a small library of books and writes a good deal, although no one knows what he writes about, nor will he say. He has been living this lonely life for five years, and declares he has no desire whatever to return to so-called civilization.

## SHAKESPEARE DEPICTED NEW PEER'S ANCESTOR

LONDON, Aug. 28 (Associated Press)—England's newest peer is the Baron of Cromwell, who has just been summoned to the House of Lords by order of the King after the title has been in abeyance for 469 years.

The new peer is Robert Godfrey Wolseley Bewicke-Copley de Cromwell, created a baron in 1375. The last baron to hold the title died in 1454. He was the son of the famous Thomas Cromwell, the blacksmith's son who succeeded Cardinal Wolsey in the affections of Henry VIII., and who is made more famous by Shakespeare in his "Henry VIII."


## INSULIN

Insulin, the new patent preparation for the treatment of diabetes, is the discovery, if such it may be called, of Dr. Fred G. Banting of Toronto, Canada.

Many efforts have been made during the past 20 years to carry the results of experiments in the use of pancreas extracts into the field of therapeutics. No direct success was attained as the extracts contained some protein matter which rendered hypodermic administration unsafe.

Dr. Banting is the first to arrive at a real logical conclusion. Quite a large number of patients have been under successful treatment during the past six months.

The idea that a properly prepared extract of the pancreas, freed of its digestive action, would be of great benefit in the treatment of diabetes was confirmed. It was experimentally tested in the laboratory and found to show surprising results. First with animals, then with great caution, on real patients.

Insulin seems to have the power of allowing the diabetic organism to burn sugar, thus causing sugar in the urine to disappear and blood sugar to drop to normal.

It has been given to patients to bring them out of diabetic coma, long enough to overcome serious infections. Surgical operations, under its use, may be performed on the severest cases of diabetes. Best of all, it is claimed that it will permit development and growth in children and young adults, where formerly there was no hope.

Insulin is given to the patient, hypodermically, three times a day before meals. It cannot be used without very careful diet control and must be administered by a physician.

To the sufferer from diabetes this new treatment—it is not yet termed a cure—comes as a welcome boon, almost a call to new life and action.

FOR SALE BY

J. Kylie
C. E. Smith
J. T. Stenson & Sons
The Cressman Co.
D. C. Grant, Ltd.
Robert Neill, Limited

# DOLLAR DAY AT GRAFTON'S

As usual the Big Store has the Big Values for Dollar Day. Clothing needs can't be put off longer, and on this day of days, our bargain prices are a wonderful help in buying Men and Boys'

## Suits, Coats, Trousers, Overalls, Underwear,

## Shirts, Ties, Hats, Gloves and Hose

Items by the thousand waiting to be picked up at prices impossible any other time

The big stock has the greatest selection, and our factory to wearer system makes it possible to buy in immense quantities, and offer values that in the regular way are unapproachable, but on Dollar Day we forget cost, and profits, and give our customers a bargain feast that packs the big store from opening hour till the close.

# GRAFTON & CO.

LIMITED

*The Big Double Store*

# SWEDEN MUST REVISE COSTS FARM PRODUCE

**Riksdag Faces Problem of High Wages and Low Returns For Agricultural Products.**

**EXPERTS CONFER.**

STOCKHOLM, Aug. 28.—(Associated Press).—A crucial problem in Sweden has arisen from the failure of agriculture to keep pace with the general recovery from post-war depression. In the effort to help the farmers to fairer profits on their labor and investments, the Riksdag and government have studied the question of restricting the imports of grain, and efficiency experts, following scientific agricultural research, have suggested ways and means of reducing the cost of production. But all this, so far, has been of little help.

The farmers are at an economic disadvantage because, while the general price index in Sweden has come down to 70 percent above the pre-war price level, the selling price for grain has been forced down to 10 percent abov he pre-war level.

A crying need at present is the downward revision of wages for farm labor, which are more than 60 percent above the average for 1914.

A conference of experts has been called by the Minister of Agriculture, and it is rumored that the question of state credit has been taken up with the idea of advancing loans to enable the farmer to hold over his grain for better prices.


# HER BABY SUFFERED WITH SUMMER COMPLAINT

A fact mothers must face is that summer complaint with the prostration, often verging on collapse, which sometimes accompanies this disease, makes it one of the most serious and dangerous to contend with during the hot months.

Thousands of infants die annually whose lives could have no doubt been saved by the timely use of Dr. Fowler's Extract of Wild Strawberry, and it has been the experience of thousands of mothers during the past 78 years this valuable preparation has been on the market, that it is the safest and most effective remedy for use in all cases of looseness of the bowels.

Mrs. S. Lafontaine, Great Desert, Ont., writes:—"My baby, when a year old, was suffering with summer complaint. Two doctors attended him, but nothing would stop the vomiting and diarrhoea. A friend told me to try Dr. Fowler's Extract of Wild Strawberry and after the second dose the baby was better and I can say it saved my baby's life.

I wouldn't be without a bottle of 'Dr. Fowler's' in the house for untold gold.''

Price 50c. a bottle; put up only by The T. Milburn Co., Limited, Toronto, Ont.


# CURE FOR LEPROSY DISCOVERED NOW

TORONTO, August 28. Canadian Press. — In word received by the Presbyterian Church offices in Toronto, it was announced that Dr. F. F. Carr-Harris, the Presbyterian medical missionary at Wei Hwei Fu, Honan province, China, who is home on furlough, and at present in Montreal, has given publicity to the fact that a cure for leprosy had been discovered.

Dr. Carr-Haris stated that "a drug called Eparseno had been experimented with by French physicians, and in one test made by a series of systematic injections, particularly on victims of the nodular type of leprosy, 15 out of 18 were completely cured, while in another instance three cases out of three tests made were cured. Complete cures had been effected in from five to six weeks."

# HASTINGS NEWS

HASTINGS, Aug. 28.—An electric storm passed over this district on Friday accompanied by a heavy downfall of rain.

**Personals.**

Gilbert Elmhirst of Birdsall was in town on Saturday.

Mr. and Mrs. Gordon Fany left this week for an extended trip te Western Canada.

Rev. Ben and Mrs. Eyre of Smithville, visited Friday at the home of Mr. and Mrs. L. M. Hess.

Mr. and Mrs. P Giffen of Norwood called on friends here on Friday

Dr. J. H. and Mrs. Hess have received the welcome intelligence that their granddaughter, Evelyn Watson, of Norwood, has so far recovered from her recent illness in Peterboro hospital is to be removed to her home.

Messrs. E. B. Laing of Bethany and Stanley Laing of St. Catharines called here on Friday.

Mr. and Mrs. Sid Spooner and little daughter have returned from Toronto, where they were guests of the latters' parents, Mr. and Mrs. McCormick.

Mrs. W. Bonderville has returned from a pleasant visit with friends at Parry Sound.

Special session

"Through the Wheat" is a popular book of fiction. "Through With Wheat' is a popular saying.

# Cobourg and District

COBOURG, Aug. 28.—Mr. C. E. Wilmot of Napanee flew to Cobourg on Wednesday and landed on the polo field at the Horse Show Park and was an interested spectator at the Peterboro-Belleville ball game. He is a son of the late Charles Wilmot, a former well-known sportsman of the district, and gave signal service during the late war. He is a flier of considerable repute.

**House Burned.**

A frame house on the Telephone Road, about a mile and a half north of Grafton belonging to Mr. Thomas Cooke was burned to the ground a few days ago with all of its contents. At the time that the fire broke out there was no person at home. The loss is heavy.

**A Community Dance.**

The school house in School Section No. 17, Haldimand township, has been extensively repaired during the holidays and the trustees decided to mark the occasion by a dance which was held recently. There was a large number present to enjoy dancing on the fine new floor. Mr. Jack Newton of Cobourg, Mr. Johnston of Harwood and Mr. Geo. Honeywell, Baltimore supplied the music. Refreshments were served about midnight after which dancing was resumed. Those present enjoyed the occasion very much.

**Barn Burned.**

Fire from the blower of a threshing machine is believed to have caused the destruction of a barn in Sydney township on the farm of Mr. Grant. Mr. Charles Mann's barn caught fire from a spark and was also burned.

**Large House Party.**

Mrs. Donald Macdonal has entertained a large house party at the Kerr residence here, including Hon. Mr. Justice E. Fahre, lawyer of the Superior Court of Quebec; Miss Elsie Jaques, daughter of Mr. Meredith Jaques, Montreal; Misses Hyacinthe and Evelyn Lambart, daughters of Mr. Frederick Lambart; "Vine Lynne", Ottawa; Mr. Jack Crankshaw, K.C., of Montreal, and Mr. Ainslie Ardagh, son of Dr. Ainslie Ardagh of "South Lodge" Orillia.

**Decoration Day.**

Cobourg Lodge I.O.O.F. No. 136 has decided to observe Sunday, September 2, as the date upon which they will decorate the graves of their departed brethern in St. Peter's and the Union cemetery here. The date is later this year owing to the scarcity of flowers.

**Nearly $300 Collected.**

Five drunks came up before Police Magistrate Floyd one day during the week and were each fined $10 and costs. This with a B.O.T.A. fine of $200 and costs makes nearly $300 collected in fines by local police this week.

**Taking Up Rails.**

Men have been employed for a week or so taking up the rails on the Canadian Northern tracks between Cobourg and Colborne. This part of the road not having been used for some time.

**Personal.**

Mr. and Mrs. Roy Brignall spent a few days with friends at Port Perry.

Miss McKnight of Scongali's store staff is spending her holidays at Trenton.

Mr. E. W. Bickle spent a few days in Toronto this week.

Mrs. Norman Whitelow, White Plains, N.Y., is spending two or three weeks in town with her sister, Mrs. C. H. Mallory.

Miss Emma Vandervoort, daughter of Mrs. William Vandervoort of Frankford and Mr. Leslie Elliott of Toronto who were married at Frankford recently, visited with friends here and at Colborne, en route to their new home in Toronto.

Miss Mildred Massie, Port Hope, is visiting her aunts, Mrs. Wm. Massie and Mrs. Norris, here.

Mr. and Mrs. Alex Douglas and son, Gordon, Rochester, Mr. Joseph Keough, Indianapolis, Mr. and Mrs. Adolphas Lanry and Messrs. Cyril and Henry Landry, Toledo, Ohio, were here this week attending the funeral of the late Mr. Peter Keough

Mr. and Mrs. Milton Sossoleil came from Toronto to attend the late Mr. Peter Keough's funeral.

Rev. W R. MacWilliams, B.A., returned missionary from Japan, and a son-in-law of Mr. W. Winter, Grafton, preached at both services in the Colborne Methodist church on Sunday last.

Mrs. B. J. Mallory, Provincial Road, East, returned recently from a visit with Mrs. Carrie Ward, New York state.

Miss Marie Curvin is visiting Miss Kathleen Whitehouse, Peterboro.

Miss Dorothy Bradley, daughter of Mr. and Mrs. C. E. Bradley, Grafton, had an operation at the Cobourg Hospital on Monday. She is improving nicely.

Mr. Dennis Puttick has gone to Brampton.

Mr. and Mrs. Douglas Massie have returned to Montreal after visiting his mother, Mrs. Wm. Massie here.

Mrs. Herbert R. Deck and daughter, Elsie, Peterboro, visited Mrs. R. R. Ivey here.

Mr. S. Smith, formerly of the Standard Bank, Bloomfield, spent a few days at his home here before leaving for Detroit.

Mrs. Hugh Johnston of Saskatoon has been here visiting Mrs. Irene Sowden.

Dr. and Mrs. Anderson and Ross Anderson have returned to Wooler after a holiday spent at their cottage in Otter Lake.

**Bitten By Dog.**

Mr. and Mrs. Henry Farrow, St. Catharines, visited with Edville friends in East Northumberland recently. When returning Mrs. Farrow was bitten by a dog and blood poisoning is said to have developed. The dog was shot.

Rev. H. W. Foley of the Salem Methodist circuit who had an operation on his throat in Toronto, is stated to be doing nicely.

Mr. and Mrs. Charles Kenny, Mrs. Thomas A. Kenny and Mr. and Mrs. Percy Inglis, Brighton, have returned from a motor trip to Pennsylvania.

**At Victoria Beach.**

The cold weather has interfered with the enjoyable routine, bathing, swimming, rowing, enjoyed by many cottagers at this beach, but did not prevent the presence of a large number of visitors. Dr. Adam Miller, Toronto, spent a week with his family here, and Mr. J. Miller, P. C. Castleton was a visitor with his son. Mr. and Mrs. E. Warren and daughter, were guests with Mr. and Mrs. James Snetsinger. Miss Ruth Coles, Woodbridge, was another visitor. Mr. Harry Smith of Fenton and Smith, Pembroke, is visiting with Colborne friends. Rev. P. B. Thornton of Winnipeg spent a few days at Colborne. Mrs. Wm. Vandervoort of Frankford, visited Mrs James Coyle.

**CHAMBERLAIN AS CHANCELLOR.**

LONDON, Aug. 28.— Canadian Press. — Official announcement was made to-day of the appointment of Neville Chamberlain as Chancellor of the Exchequer, and Sir William Johnson Hicks as Minister of Health

**CLEAN FURNITURE.**

In cleaning all kinds of furniture remember the very first thing to do is to wipe away every particle of loose dust.


# Preserving?

Putting up preserves is a much simpler job when you use an SMP Enameled Ware Preserving Kit—dippers, cullenders, preserving kettles, ladles, cups, funnels and all. No metal can touch the cooking preserves to cause any injurious chemical action. And SMP Enameled vessels wash up in a jiffy—just like china. Ask the hardware merchant for

**SMP Enameled WARE**

*"A Face of Porcelain and a Heart of Steel"*

Three finishes: Pearl Ware, two coats of pearly-grey enamel inside and out. Diamond Ware, three coats, light blue and white outside, white lining. Crystal Ware, three coats, pure white inside and out, with Royal Blue edging.

166



# BARGAINS for WEDNESDAY

*Here are some excellent bargain opportunities for Wednesday only. Special prices that economical people will not care to miss:*

**SOAPS**

| | |
|---|---|
| 25c Castile Soap | 2 Bars 29c |
| 15c Castile Soap | 2 Bars 21c |
| 10c Castile Soap | 4 for 23c |
| 5c Castile Soap | 5 for 19c |
| 10c Cream Olive Soap | 4 for 25c |
| (Soap Doll Free) | |
| 5c Cream Olive Soap | 5 for 19c |

**BATHING CAPS**

**At Clearance Prices.**

| | |
|---|---|
| 15c Caps | 11c |
| 25c Caps | 16c |
| 40c Caps | 27c |
| 50c Caps | 32c |
| 60c Caps | 36c |
| 75c Caps | 48c |
| $1.00 Caps | 59c |
| $2.00 Bathing Shoes | $1.29 |
| 50c Water Wings | 36c |

**FRENCH IVORY DRESSING COMBS**

| | |
|---|---|
| 60c Combs | 36c |
| 50c Combs | 28c |
| 25c Combs | 19c |

**HYDROGEN PEROXIDE**

| | |
|---|---|
| 25c Bottles | 15c |
| 40 Bottles | 25c |

**RAZORS AND STROPS**

| | |
|---|---|
| $1.00 Gillette | 79c |
| 60c Strop | 46c |
| $1.00 Strop | 69c |
| $1.35 Strop | 89c |
| $1.50 Strop | $1.09 |
| $2.00 Strop | $1.39 |
| 15c Strop Paste | 11c |

**TOILET PAPER**

| | |
|---|---|
| 5-Ounce Roll | 6 for 28c |
| 8-Ounce Roll | 4 for 28c |
| De Luxe Roll, 1,000 Sheets | 20c |
| Garden City, 2,000 Sheets | 30c |

**TOOTH BRUSHES**

| | |
|---|---|
| 50c Brush | 33c |
| 35c Brush | 23c |
| 25c Brush | 16c |

**FEATHEREDGE SPONGES**

| | |
|---|---|
| $1.25, for | 87c |
| 85c, for | 58c |
| 60c, for | 38c |
| 50c, for | 31c |

Buy Your Films From Us. Have Them Developed by Us.

GEORGE ST. Opp. Grafton's PHONE 2160

**GILES**

*THE DRUGGIST*

"WE DELIVER ANYTHING' ANYWHERE ANYTIME'

PHONE US—WE WILL GIVE YOU SERVICE



W W

# NOT OUR ENTIRE STOCK

**But just a few real good buys that we are offering you on Dollar Day only. We want to move the following lines which are not complete and in some instances constitute a very limited number.**

**Footballs**

The "Fleet," an absolutely High-grade Football. Made in London, England. Hand-sewn throughout. Reg. $3.50. Complete, for $2.50

**Specials in Bicycle Tubes**

High-grade Dunlop "Clipper" Tubes, Guaranteed. Reg. $1.25, for ..... 65 Cents

**Boys' Waggons**

Steel ball-bearing wheels, with rubber tires. Nicely painted and very durable.

| | |
|---|---|
| Size No. 6—for | $4.50 |
| Size No. 7—for | $5.50 |
| Size No. 8—for | $6.00 |

**Scooters**

Boys' Four-wheeled Scooters. Reg. $1.75, for ..... ½ DOLLAR

**Childrens' Wheelbarrows**

Nicely Painted, for ..... $1.00

**Childrens' Automobiles**

Painted bright colours, very attractive and entertaining for the Young Folks, for $12.00

**Velocipedes**

Black, fitted with Rubber Tires, for .... $5.00

**Golf Clubs**

Drivers, Mashies, Brassies, Niblicks, and Putters, for ..... $2.75

**Golf Balls**

| | |
|---|---|
| "Osprey" | 50c |
| "Superflite" | 65c |
| "Colonel" | 75c |

**Golf Bags**

No. 3—Heavy material, leather-faced, steel stays, and ball pocket, for ..... $4.00

No. 4—Same as above, but with better quality trimmings, for ..... $5.00

Other Models for ..... $7.25 and $7.85

**WHITE'S CYCLES & SPORTS Ltd.**

W 212-14 Charlotte Street. Open every evening. Massey Bicycles and Accessories W

# DOLLAR DAY$ AT BARRIE'S

An inspection of the various articles mentioned below will convince you "That at Barrie's Limited, "DOLLAR DAY" is a Genuine Saving's Event."

**COTTON FROCKS AT $2.00**

24 Only in this Lot. Materials alone worth more than three times the price. Voiles Ginghams, Organdies, and Beach Cloths are used in these smart Frocks ..... $2.00
Dollar Day Price .....

**SILK FROCKS GROUP 1, at $10.00**

8 Only. Materials are Taffeta, Crepe, Satin, and Silk Poplin. Styles are varied. Colours: Navy, Black, Sand, Henna, and Brown. Sizes 16, 18, 38, 40 ..... $10.00
Dollar Day Price .....

**SILK SWEATERS AT $5.00**

12 Only in this collection. Made in heavy Fibre Silk. Colours: Saxe Blue, Gold, Green, Mauve, Pink, and Purple. Sizes 38, 40, 42, 44 .. $5.00
Dollar Day Price .....

**SUITS 10 ONLY AT $15.00**

Materials are Flannel, coloured and White, Homespun, and Tweed. All are this season's models $15.00
Dollar Day Price .....

**GROUP 2, at $15.00**

13 Only, Delightful Little Frocks, fashioned in All-Tyme Crepe, Canton Crepe, Crepe de Chine, and Lace. Colours: Jade, Navy, Black, Algonquin, Rose, and combination effects. Sizes 16 to 40. $15.00
Dollar Day Price .....

**TOP SKIRTS AT $5.00**

In Botany Serge, Tricotine, Fancy Stripes and Plaids, also Cream Flannel. Styles pleated and plain, with pocket and belt. Colours. Navy, Black, and combination effects ..... $5.00
Dollar Day Price .....

**SPORT COATS AT $10.00**

Snappy Little Coats, fashioned in Velour, Cheviot, and Polo Cloth. Colours: Fawn, Blue, Green, and Heather Mixtures. Sizes 16, 18, 20 $10.00
Dollar Day Price .....

**VOILE BLOUSES AT $1.00**

This collection consists of fine Voile, Dimity, Cross-bar Muslin, and Swiss Dot. All are this season's models. Some slightly soiled from handling. Regular $2.00 to $5.00 ..... $1.00
Dollar Day Price .....

**WHITE WEAR SPECIAL AT $1.00**

Consisting of Gowns, Knickers, Envelopes, Drawers, and Corset Covers. Made in good quality English Cotton and Bridal Cloth ..... $1.00
Dollar Day Price .....

All Cotton Dresses at Less Than Half Price.

Special Discounts on All Spring Merchandise.

Phone 340

Barrie's LIMITED

Barrie Building, George Street, Peterborough

# CANADA'S FINANCES QUITE ENCOURAGING

## Sir Edmund Walker, President Bank of Commerce, Makes Statement.

TORONTO, Aug. 28. —(Canadian Press).—An encouraging message regarding the financial situation in Canada, particularly in connection with banks of Ontario, was given yesterday by Sir Edmund Walker, president of the Canadian Bank of Commerce. He could see no reason whatever for expecting that such an occurrence as the Home Bank of Canada suspension should be repeated. This he regarded as extremely unlikely. There had been improvement in Canadian business affairs during the past year, and with ordinary care, conditions would right themselves gradually.

"In Banking, as in other lines of business, provision is made for lean times," said Sir Edmund. "A bank sets aside a reverse fund expressly to meet adverse conditions. That is the purpose for which such fund is held. It is the part of good business to use these reserve to correct a situation which inevitably results from a time of business stress. Such action was taken recently in the case of the Standard Bank of Canada. There was nothing unusual about such action. It was perfectly normal and should be accepted as a matter of course.

"The process of readjustment which has taken place during the past two years has been accompanied by some financial difficulties. In the United States there have been hundreds of failures among the small banks. In Japan the same thing has occurred. It would have been a strange thing if Canada passed through such a time without a single bank failure."

# PLEASANT ANNUAL PICNIC AT CHANDOS

## Held at Home of Mrs. Philip Tanner — Prizes For Sports.

APSLEY, Aug. 28.—On Wednesday, August 22nd, the annual picnic of Mrs. Philip Tanner's Sunday school was held at her home in Chandos, and in spite of the rather cold weather a very enjoyable time was spent by the pupils and guests.

During the day baseball was the chief attraction, a good game being played, after which a list of races were run off. Very handsome prizes for these were kindly donated by Miss Kate Martyn, and Mrs. W. Miller, of Peterborough and Mrs. Nicholls, of Chatham, who were present.

Dinner and tea were served on the lawn. A hearty vote of thanks was tendered the kind hostess for her hospitality by Mr. J. B. Bonathan (acting for the Rev. C. Spence, who was on his vacation), and was accompanied by three rousing cheers from the happy scholars. The following were successful in the various events:

Men's race— 1 Mr. Haggart, 2 Robt. Tanner.

Young men's race—1 J. B. Bonathan, 2 Wilbert Tanner.

Three-legged race— 1 Minnie and Phyllis Tanner, 2 Pearl Peever and Laura Tanner.

Special race—1 Gladys Tanner, 2 Hazel Campbell.

Tots' race —1 Isabel Tanner, 2 Freddie Tanner.

Race, age 9-11—1 Katie Tanner, 2 Victor Tanner, 3 Betty Nichols.

Race, age 12-14—1 Josey Tanner, 2 Ernest Tanner, 3 Gladys Tanner.

Young ladies' race — 1 Minnie Tanner, 2 Laura Tanner, 3 Phyllis Tanner.

Women's race—1 Mrs. Tanner, 2 Miss Martyn.

## Gives Five Reasons For Losing First Job.

CHICAGO, Aug. 28. — (Associated Press).—Lack of a sense of responsibility, unwillingness to work hard, lack of thoroughness, false notions about salary and promotion, and lack of principle are the five chief reasons why 90 per cent of the boys and girls of the United States lose their first jobs, according to a report made of the Chicago Association of Commerce by A. D. White, statistician of Swift and Company.

Mr. White's report noted that 90 per cent of the boys and girls lose their first positions. The report also shows that in nine cases out of every ten, the loss of the position can be traced to one of the five reasons noted.

His report continues:

"Lack of a sense of responsibility is shown by neglect of work, failure to put the most important things first, and the expression of a general 'I should worry' attitude.

"Unwillingness to work hard, is shown by being late to work, stretching the lunch hour, and stealing a few minutes at the end of the day, watching the clock, and wasting the time by social conversations and telephone calls during business hours.

"Lack of thoroughness, is indicated most frequently by unwillingness to begin at the bottom and to go through the drudgery of mastering each step before going ahead.

"The real secret of promotion lies in constantly doing more than you are paid to do. Keep yourself under paid. As soon as you are overpaid you are bound to go backward.

"Lack of principle is shown by concealment of mistakes, untruthfulness, and the constant making of excuses."

## A Thought

He that giveth unto the poor shall not lack; but he that hideth his eyes shall have many a curse. — Prov. 28:27.

Let him who neglects to raise the fallen, fear lest, when he falls, no one will stretch out his hand to lift him up.—Sandi.

## HOOSIERS' BEST

Prettiest bathing beauty in Indiana! She's Antoinette Folta of Michigan City. Fifteen thousand people seconded the judges' ruling by vociferous applause at the recent tri-state aquatic convention in Indianapolis.

# IN NORWOOD AND DISTRICT

NORWOOD, Aug. 28.—Mrs. B. W. Squire spent Saturday in Peterboro.

Mr. John Baskin was in Peterboro on Saturday.

Mr. and Mrs Harry Mossen, of Trenton and Mr. and Mrs. Rosebush of Springbrook were in the village recently.

Mr. and Mrs. Bruce King of Burkley spent Sunday, guests of Mr. and Mrs. Fred Fry.

Miss Perrin of Vauncouver, B.C., is the guest of her sister, Mrs. John Rork.

Mr. W. Drope of Toronto called on friends in the village on Friday.

Mr. Cecil Buck of Peterboro spent Sunday with his parents, Mr. and Mrs. O. Buck.

Mr. James and Master James Mullin of Peterboro, spent Sunday here.

Miss Olive Stevenson of Peterboro spent Sunday in the village.

Mrs. Thos. McConnell and Miss Ina McConnell were in Peterboro on Saturday.

Mr. Kerr of Toronto spent Sunday in the village a guest of Mr. and Mrs. Oliver Buck.

Mr. George Grover who has been spending a holiday with his mother, Mrs. George Grover at "Balsam Farm" returned to Toronto on Saturday.

Miss Grace Garlick spent Saturday in Peterboro.

Mrs. Harold McClure spent Saturday with friends in Peterboro.

Mr. and Mrs. John Rogers are visiting friends near Belleville.

Mrs. L. McCleary and Miss Faye McCleary were in Peterboro on Saturday.

Mr. John Drope of Roseneath was in the village on Friday.

A large crowd of Norwood people attended the unveiling of the monument erected at Trent Bridge in honor of Private Richard Cowan, who paid the supreme sacrifice in the World War.

Mr. and Mrs. Angus Gillies of Toronto have announced the engagement of their daughter Ina, to Dr. Letts of Ottawa. The marriage to take place on Saturday, September 8. Miss Gillies was formerly a teacher on the Norwood High School staff.

The Isle of Pines, despite its name, specializes on grape fruit production.

# EATING YOUR CAKE

The vast national wealth of the United States theoretically belongs to all of us. While most of it has been cornered by a minority of the population, the future probably will bring a more fair division for our descendants of a few generations from now.

So the conservation of our national resources—prevention of needless waste—should interest all of us. The natural wealth (forests, mines, soil fertility, etc.) may belong to individuals other than ourselves, but our cost of living will to considerable extent rise or fall accordingly as national resources are wasted or saved. You realize this when you go to buy some lumber out of the timber supply that's left in the woods.

What we call high cost of living is, to considerable extent, the penalty of squandering our national resources.

Since 1789 the exports from America have totalled 108 billion dollars. And 40 billions of this were exported in the last nine years.

Did it ever occur to you that a large part of this 108 billion dollars worth of exports represents natural resources of the United States that never can be replaced?

In manufacturing, for instance, five-ninths of the final value of product represents cost of raw materials.

On which basis, it seems logical that, since the adoption of the United States Constitution, they have exported natural resources equivalent to a fifth of the present total national wealth.

That's the penalty of big foreign trade.

When it comes to squandering natural resources, the most dangerous leak is in the form of diminishing forests. Depleted fertility of soil, for instance, can be replaced quickly by commercial fertilizers. But large trees take many years to grow, even several generations.

In the use of wood, we Americans are approaching Russian standards of living, warns the N. Y. State College of Forestry. Since 1907, which was the peak year of lumber production, our output has been decreasing three per cent. a year.

Between 1907 and 1920, our population increased 15 per cent., but our lumber output correspondingly dropped from 500 board feet a year for each American to 316 board feet.

Available forests are vanishing so rapidly that, unless we plant trees on a tremendously big scale, wood will be as scarce in America in 1930 as it now is in Russia. If you don't realize what this means, ask a Russian—who will tell you how, in the old country, peasants gather even twigs.

Replanting of trees is a job that belongs to Government and even more so to the timber barons who are leading us toward a treeless nation. As for the rest of us, our chief duty is to back the replanting by Uncle Sam and the States, and to exercise great caution not to start forest fires, especially when camping or taking strolls through the woods.—Exchange.

## Germany a Nation of 200,000,000 in 100 Years.

By GUS M. OEHM

BERLIN, Aug. 28 (United Press).—One hundred years from today Germany will either have a population of 200,000,000 or be a Russian province, according to Professor Dr. Grober of Jena university.

Pointing out the rapid strides being made in England, the United States and South American countries in the matter of eugenics, Dr. Grober declares unless Germany wakes up to the need for spreading information on this subject Germany is due to national extinction.

"It will be necessary for us, if we do not wish entirely to withdraw from the battle of peoples, to interest ourselves in the spreading of eugenic knowledge," Dr. Grober said, "otherwise we will either disappear or become a meaningless people. We will either have a population of 200,000,000 or become a Russian province within the next 100 years.

"Nowhere in Germany are the universities and schools of higher education interesting themselves in the matter of maintaining the German racial stock. The example of England and her colonies, North America, the Latin countries of South America and more recently Sweden and the results of their endeavors should awaken Germany. We at Jena are taking an initial step in the right direction—in an effort to purify and lengthen human life. We have established a course in eugenics, which we hope will be the forerunner of similar courses throughout Germany. Our national existence depends upon how we take hold."

## Arthur Meighen to Tour the Western Provinces.

OTTAWA, Aug. 28. — (Canadian Press). Right Hon. Arthur Meighen, leader of the Conservative Opposition in the House of Commons, will tour the Western Provinces this fall, but detailed arrangements are not yet available. It is announced, however, that he will arrive in Winnipeg on September 5, and will spend the two following days in that city. Announcement of his other days will be made later.


Ford

Do you desire a Ford Car or Truck?

If you have not the full cash price, would you like to have the use of the car while you are paying for it?

To those who desire to purchase a Ford Car or Truck and cannot completely pay for it at once, we are able to quote the following terms:

**Down Payment consists of:**

| | | | | | | | |
|---|---|---|---|---|---|---|---|
| For a Runabout (Non-Starter) | $ 151.12 | Balance of | $ 361.00 | in 12 | equal | payments | |
| For a Runabout (Starter Equipped) | $ 177.35 | " | $ 429.00 | " | " | " | |
| For a Touring Car (Non-Starter) | $ 164.05 | " | $ 339.00 | " | " | " | |
| For a Touring Car (Starter Equipped) | $ 205.27 | " | $ 445.00 | " | " | " | |
| For a Truck (Non-Starter) | $ 198.65 | " | $ 400.00 | " | " | " | |
| For a Truck (Starter Equipped) | $ 226.60 | " | $ 465.00 | " | " | " | |
| For a Coupe | $ 257.34 | " | $ 590.00 | " | " | " | |
| For a Sedan | $ 298.92 | " | $ 650.00 | " | " | " | |

This deferred payment price, the amount of the down payment and all the terms of the transaction have the approval of the Ford Motor Company of Canada, Limited, so that those who buy Ford products on deferred payments may have the protection of a standard deferred payment price throughout all of Canada in the same manner as those who buy Ford Products for full cash.

The low price is possible because the Traders Finance Corporation, Limited, who finance the transactions extend this financing opportunity only to Ford Dealers and only on Ford Cars.

DUFFUS MOTOR SALES
PETERBOROUGH, ONT.

FORD MOTOR COMPANY OF CANADA, LIMITED, FORD, ONTARIO

# Peterboro's Dollar Day | The GRESSMAN Company Limited | Wednesday, Aug. 29th

## *White and Colored Fancy Linen Pieces, in a Clearaway Sale, at*

## Two for $1

Dainty Embroidered and Fancy Linen Pieces. The first buyers will have a choice of Cushion Covers, Table Covers, Tray Cloths, Runners, Laundry Bags, and Centre Pieces. Everyday values are 75c, 85c, and $1.00.

STREET FLOOR, REAR ARCADE.

# DOLLAR DAY

## Dollar Day in Our Ready-to-Wear Department

*SECOND FLOOR*

*Many Worth-While Reductions*

### Fall Weight Suits for $12½

Sharp at 8.30 these go on Sale. Women's and Misses' Suits in navy tricotine and jersey. Plain heather mixtures. A number of styles, showing tailored and tuxedo effects, with braid, stitching and embroidery trims. Skirts in plain styles, with fullness across back. Sizes 16 to 20.

### Silk Treco Dresses $17½

When you see them you'll want one and be glad that the price is so low. Some show drop-stitch stripe. Just received into stock. A few Taffeta and Canton Crepe Dresses in exceedingly clever models, showing side panels and long-waisted effects. Black, navy, cocoa and brown are the colors. Sizes 36 to 44.

### Balkan Flannel Middies $2

Made of all-wool flannel, with long sleeves, sailor collar and pocket and trimmed with soutache braid. All are particularly well made. Colors of scarlet, henna, gold, sand, rose, black and green. Sizes 14 to 22.

### House Dresses at $1

High-grade Print and Chambray House Dresses at a low grade price. Several different styles, in regular and over sizes, square and round neck, neatly finished with ric-rac braid, chintz and gingham. Small, medium, large and O. S. sizes. Dollar Day, $1.00.

### Special Lines Silk and Georgette Blouses at $3¾

There is no choice. Every Blouse included is made in a very smart style, many being tailored and overblouse styles. A splendid assortment of colors and trimmings of embroidery, lace, tuckings and Paisley silks. Long and short sleeves. Colors of navy, black, white, pink, sand and salmon. Sizes 36 to 42.

### Novelty Pull-Over Sweaters $1¼

Novelty Pullover Sweaters, showing fancy link and link stitch, with long and short sleeves and round neck. Some show small roll collar across the back, bound with white. Color assortment includes beige, Nile, grey, sand, orange, black and navy. Sizes 36 to 44.

SECOND FLOOR AND BARGAIN ANNEX.

### Voile, Ratine and Gingham Dresses Half-Price, $5 and $3

Exceptional values every one of them. They have been arranged in three groups. Bright new goods and each Dress in a distinctively different style. All are reduced regardless of former prices.

Dresses of the better type in Group 1. Sizes 16 to 42. Dollar Day, ½ Price.

Group 2 includes Voile, Ratine and Gingham Frocks, in smaller sizes, 16 to 20. Priced at $5.00.

Group 3 has Gingham and Voile Dresses, in sizes 16 to 38. Priced at $3.00.

SECOND FLOOR AND REDFERN STORE.

## Buy Your Fall Coat on Dollar Day

## $10

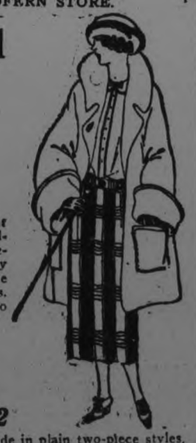

Seven only in this group. That meant you'll have to be here sharp at nine. All-wool velour and polo cloth are the materials in plain and check designs. Mostly sport and novelty styles, showing full ruffle back, flare sleeves, with and without belts. Colors are sand and reindeer. Sizes 16 to 20.

### White Gabardine Wash Skirts

*Group 1 $3 - Group 2 $2*

Arranged in two groups. They are made in plain two-piece styles. Do not hesitate about buying them—they are worth a great deal more. They have a fullness in back and novelty pockets trimmed with pearl buttons. All sizes in the groups.

### *Women's Slip-on Apron Dresses $¾*

They were extra good value at the former price, but are doubly so now. They are made of exceedingly fine print in light and dark shades. Square neck, opened at side and front and short sleeves. The neck, sleeves, belt and pocket are bound with white. Medium and large sizes.

*The Store Will be Closed All Day Thursday*

## Curtains Carpets and Drapes on Third Floor

### 55c Cretonnes 36 Inches Wide, 3 Yards $1

Heavy qualities, cleanly printed with neat floral effects, in a full range of pleasant colors.

### 65c Nets and Madras 2 Yards $1

An excellent range of designs in ivory and natural shades. The width is 45 inches.

### 35c and 45c Curtain Nets 4 Yards $1

Heavy qualities, in white, ivory or ecru. Scalloped or plain edge. Splendid buying at the Dollar Day price.

### $2.75 and $3 Nottingham and Scrim Curtains $2 Pair

They have hemstitched and lace edges and medallion corners. Choice of white, ivory and ecru. The width is 36 inches and the length 2½ yards.

### $6.50 and $7.50 Axminster Mats $5 Each

They are heavy in quality and there is a good selection of colorings, including new blue, and a variety of designs. Size 27 by 54 inches.

### $1.35 Serviceable Jute Mats $1 Each

Reversible patterns, in brown and tan mixtures. They are 27 by 54 inches.

### $20 and $25 Tapestry Rugs $15

There size is 2¼ by 3 yards and 2½ by 3 yards. Buy yours on Dollar Day and save from five to ten dollars.

### Four Yard Wide Linoleum $¾ Square Yard

You may have floral or block designs in light and medium shades. Four-yard widths. First grade Linoleum.

## Store Opens 8.30 a.m.

*DOLLAR DAY MORNING*

IN THE

## Bargain Annex

### *New Shipment Brooms 2 for $1*

They are of the same excellent quality genuine corn that has made our Annex Brooms so popular. All bound with four strings and have sturdy hardwood handles.

200 PAIRS LARGE SIZE ENGLISH

### *Colored Bath Towels $¾ Pair*

Just note the size and qualities and that 75c is not the price of one Towel—it is the price per pair—and you will be convinced. The sizes are 20 by 40 inches and 20 by 44 inches. Deep cream and light grey grounds with colored striped centres of mauve, blue and pink. Come early.

### *Hespeler Grey Granite Ware $¾*

$1.00, $1.15 AND $1.25 VALUES

This Sale offers many housekeepers the opportunity to purchase guaranteed Granite Ware at a great saving. Water Pails, Rice Boilers, Preserving Kettles, Potato Pots, London Kettles, Straight Sauce Pans, Dish Pans and Gem Roasters are all reduced for Dollar Day.

700 PAIRS

### *Women's Fine Lisle Hose, 3 Pairs $1½*

Less than half their regular price for this mill clearance of Lisle Hose. Half the lot are slightly imperfect. Colors are black, brown and grey. Not every size in each color.

STREET FLOOR AND BARGAIN ANNEX.

### *Yard-Wide Art Draperies $¼ Yd.*

Make each day spent in your home a cheery one. You need cheery hangings on your windows to do so, attractive patterns and colorings. We advise nine o'clock buying.

50 PAIRS

### *Women's Low Shoes to Clear $¾ Pair*

Miraculous? No! No! Just another of the Dollar Day Annex values, where you will find a wonderful chance to save. Fine grade low Oxfords, Pumps and Ties, mostly black, in pointed toe and high heeled styles. Practically every size for the early birds.

CLEARAWAY SALE

*BALANCE OF*

### *Yard-Wide Madras Shirtings, 3 Yards $1*

Here you are—the best yet! A shirt length at 3 yards for $1. They are our best Madras Shirtings, too. Some of the ends are short, hence this clearance and the unbelievable price.

### *Huge Dollar Day Values Mentioned in Brief*

Cotton Crash Roller Towelling, 4 yards $1.
Women's House Dresses, to clear, $¾.
Feather-Filled Bed Pillows, 2 for $1¾.
Narrow Fancy Ribbons, 4 yards $¼.
Colored Silk Hose, perfects, 3 pairs for $1¼.
32-inch Dress Ginghams, 2 yards $¼.
10c packages Linen-Finish Envelopes, 4 pkgs. $¼.
Largest Size Linen-Finish Writing Tablets, 2 for $¼.
Odd lines in Men's Combinations, to clear, $¾.
Standard Laundry Soaps, 15 bars $1.
Children's Dresses and Rompers, $¾.
75c Colored Bath Towels, $¼ pair.

### *Girls' Pleated Wash Skirts $1¼*

Here is a seasonable welcome Dollar Day bargain. Pleated Wash Skirts of excellent middy twill, pleated on cotton waist, fashioned with centre box pleat and side knife pleat. A splendid Skirt for wearing with middies. Sizes 6 to 14 years.

BARGAIN ANNEX AND SECOND FLOOR.

*The Store Will be Closed All Day Thursday*

## Dollar Day Plays Havoc in Our Shoe Dept.

### Black Kid, Suede and Patent Oxfords and Pumps $1

High Louis heels on these. You will be surprised just how comfortable they are. Some show white buck straps. Dollar Day only, $1.

### Pumps and Strap Slippers at $2

A miscellaneous lot of Pumps and Strap Slippers in patent, suede, kid and calf uppers, with Goodyear welt and turn soles. Forty pairs in the lot. Also White Satin Pumps.

### Brown Calf Oxfords Patent Strap Slippers $3

Also our remaining stock of Polo Cloth White Oxfords, with black trims. The Patent Slippers show trimmings of sand and have low heels. Patent Pumps are trimmed with grey, while the Calf Oxfords have low heels.

### Brown Calf Oxfords and Strap Slippers $4

A table of exceedingly comfortable Black Calf and Kid Strap Slippers and Brown Calf Oxfords, with Goodyear welt soles. These are broken lines from our better Shoes. About 50 pairs in the lot.

### Patent Strap Slippers and Oxfords $6

Twenty-seven pairs on this table. All have grey buck trimmings and Goodyear welts. Sold previously at $9.00.

### Brown Oxfords and Black Satin Pumps $5

This table includes Black Satin Pumps with turn soles and Louis heels; also Brown Cuban Heeled Oxfords, some in calf, others are kid. Only 15 pairs. At 8.30 you'll have the best choice.

### *Women's "Niagara Maid" Pure Thread Silk Hose, Substandards*

## 2 Pairs for $1¾

Everyone knows the excellent qualities of "Niagara Maid" Hose." We sell thousands of pairs each season. Any defects have been very carefhlly mended. They are woven from Pure Silk Thread, and come in Black, Brown, Grey, and White. Not every size in each colour.

STREET FLOOR, FIRST CIRCLE.

## Dollar Day at the Dress Goods and Silks Counter

*MAIN FLOOR*

### Colored Sport Flannel, 54 to 56 In. Wide, $2 Yard

A serviceable all-wool fabric that is procurable in all the season's new shades. It has a real nifty appearance and an excellent weight. Fall days draw nearer—you'll need a few new skirts. Better have one made up from this sturdy fabric. Shades include black, navy, whirlpool, sand, light grey rose red, Paddy, and, sapphire and many others.

### Black Farmers' Satin $¾

Is it a coat you wish to line, children's bloomers and dresses to make, or a dainty little apron? An excellent quality for any of these purposes. Dollar Day Annex price, ¾.

### 36-Inch Milan Knit $2¼

Another knitted fabric. They are popular for fall. The drop-stitch stripe adds much to its attractiveness. Stripes are one inch apart. Obtainable in black and navy.

33-INCH

### Natural Pongee Silk $¾

One hundred yards only to clear at this unusual price. This is really the lowest price in years on 12 mumie weight Natural Pongee. Free from loading and heavy threads. Purchase your season's requirements early tomorrow.

## Millinery Clearance!

Three tables of Trimmed Hats selling at a mere fraction of their former price. Many striking shapes and materials.

Table No. 1—Your choice for $1.
Table No. 2—Your choice for $2.
Table No. 3—Your choice for $3.

### Hat Forms

Many values up to $1.50 to clear at these tempting prices. About one hundred to choose from.

SECOND FLOOR.

### Colored Habutai Silk, $1¼ Yard

*All Shades*

### 36-Inch Black Paillete, $1½ Yard

Warranted to give satisfaction.

### All-Wool Serge $1¼

50 TO 54 INCHES WIDE

As the pen slips over the pages the values seem to be greater than ever. Quite true in this case. Nothing more serviceable, you'll admit that. It washes well and makes up attractively into dresses. Colors are navy, black, burgundy, brown, red, dark green and Copen.

## Children's Dept.

### *Children's Wash Dresses and Rompers $¾*

Here's where the children take part in Dollar Day. Gingham, Chambray and Lawn Wash Dresses and Rompers that are finished with embroidery and hemstitching, and also with contrasting materials. A few slightly soiled, hence the low price. Sizes 1 to 4 years.

### *Children's Middies $½*

Real Middies, fashioned from real middy twill, in regulation style. Navy and Copen blue collars and cuffs will be seen on most of them. Some show detachable collar and cuffs. All are trimmed with white soutache braid. An opportunity that could come only with a Dollar Day Sale. Sizes 8, 10 and 12 years.

### *Bonnets $½*

Infants' Lawn Bonnets, neatly trimmed with lace, hemstitching and embroidery, in materials of lawn and dotted Swiss. All to clear at $½.

# Peterboro's Dollar Day | The GRESSMAN Company Limited | Wednesday, Aug. 29th

## 50 Pairs All-Wool White Scotch Blankets, Clydesdale Make, at $6¾ Pair

There are none better. We say that because Scotch Wool Blankets have made a name for themselves. They wash perfectly, do not shrink, every thread pure wool and in a liberal size that will fit a full double bed. Whipped singles. Choice of pink or blue striped borders.

STREET FLOOR, REAR ARCADE.

# DOLLAR DAY

## 700 'Cannon' Heavy Bath Towels 3 for $1, 2 for $1 2 for $1½

More good news! In the Towel Department you will find three groups of large size Towels. Lot 1 consists of White Bath Towels with pretty blue striped borders. Lot 2 all have blue jacquard borders only, and Lot 3 have jacquard colored borders of pink, blue, mauve and gold.

LOT 1—WORTH 50c. DOLLAR DAY, 3 FOR $1.
LOT 2—WORTH 85c. DOLLAR DAY, 2 FOR $1.
LOT 3—WORTH $1.25. DOLLAR DAY, 2 FOR $1½.
STREET FLOOR, REAR ARCADE.

## Speaking Briefly of the Wonderful Values in Furniture

Special Dollar Day prices on every piece of Furniture in the department. Selections may be made and articles will be held at Dollar Day prices until wanted by making a small deposit. The savings will be quite worth while. One should not fail to take advantage of them.

### 1 Round Extension Table $12

In fumed oak finish and will extend to 6 feet. Price $12.00.

### Sliding Couch at $11

Double-woven wire with rope edge. Well filled mattress, covered with heavy attractive cretonne. Special Dollar Day, $7.00.

### Golden Oak Buffet $25

This Buffet, finished in golden oak, has a clear bevelled plate glass mirror, fitted with three drawers, one lined for cutlery and one large linen drawer, and two china cupboards.

### White Enamel Beds $7

For seven dollars one may become the owner of a White Enamel Bed with brass rails and knobs and cot end foot rail.

### White Blown Felt Mattress $7½

Covered with attractive art ticking and is finished with rolled edge. Obtainable in every size.

### Hand-made Oil Opaque Window Shades Only $1

Every one on guaranteed Hartshorn rollers. May be obtained in green, cream and white. Special on Dollar Day, $1.00.

## The Store Will be Closed All Day Thursday

## Ribbons Gloves and Hand Bags Reduced

25 PIECES

### 39c and 49c Silk Ribbons $¼

When you note the low price you will certainly be among the Wednesday shoppers. Real Silk Ribbon of the best quality and 4½ inches wide. Color selection includes white, pink, old rose, cardinal, scarlet, black, Copenhagen and sky blue. Best selection at 8.30.

OUR ENTIRE STOCK

### Women's Silk and Chamois Cloth Gloves $¾ Pair

Our special value dollar Gloves in "Niagara Maid" and "Queen Quality" silk and Griffin's chamois cloth. A complete selection of sizes and colors, and every pair guaranteed.

NEW FALL SHIPMENT

### Chamois Suede Gloves $½

Made in France. You know what that means? It means the very best that we could procure. And a pair of them will be yours tomorrow for ½ dollar. They have contrasting colored embroidered backs and piped edges. Colors are black, Havana, brown, grey, mastic, navy and mode.

## Store Opens 8.30 a.m.

*DOLLAR DAY MORNING*

DOLLAR DAY

## Short Time Sales

### Feature Remarkable Values for Rush Selling

8.30 A.M. TO 9.30 A.M.

### *Women's Seamless Cotton Hose*

Slightly Imperfect

### *4 Pairs $ ½*

Splendid Cotton Hose in colors of black and brown. They are an exceptionally good lot of maker's seconds with scarcely any noticeable imperfections.

Not more than eight pairs to one customer. No 'phone orders, please.

FOURTH FLOOR.

8.30 A.M. TO 11.30 A.M.

### *Women's Silk-Knit Scarfs, $1¾*

New Shipment

Fashion demands a Silk Scarf this season. Who would be without one when they can be obtained for such a small sum? Lovely crossbar and basket weaves and drop-stitches will be found in the assortment. After 11.30 the price will be $2.00.

STREET FLOOR.

8.30 A.M. TO 12.30 NOON

Rush Sale of Women's

### *All-Linen Novelty Colored Handkerchiefs 4 for $½*

Can't have too many. You should have one to match each frock. You may have them, too, for we have every shade; also white with colored borders. Absolutely all-linen. Only 1 dozen Handkerchiefs to one buyer and no telephone orders accepted.

STREET FLOOR, FOURTH CIRCLE.

11.30 TO 1.30 P.M.

### *Six Hundred Yards Colored Border Curtain Scrim 5 Yards $¼*

For two hours tomorrow. The quality is great. You'll like the colored borders, too. Many are in dainty floral patterns. The width is 25 inches. Obtainable in white and cream. Five cents a yard for two hours only. No telephone orders. Only ten yards to a customer.

BARGAIN ANNEX.

### *One Pair of D. & A. Corsets and One Pair Lisle Hose*

### The Two for $1¼

The D. & A. Corsets are of heavy quality white coutil, medium bust, embroidery trimmed, warranted not to rust. Sizes 20 to 26.

The Lisle Hose are slightly imperfect and are regular 50c quality, in colors of black and brown.

STREET FLOOR.

## The Store Will be Closed All Day Thursday

## Wools and Fancy Goods Reduced

**Shetland Floss, 5 skeins $½.**

**Ideal Sport Wool, 2-ounce skeins, 5 for $1.**

**Otonabee Four-Ply Scotch Fingering, $1 lb.**

**New fall shipment, just in time for fall knitting. Each item of sterling "Otonabee" quality, in a splendid selection of new fall shades.**

### Odd Shades Berlin Wools Mostly 4-Ply 4 Skeins $¼

Odd shades, but that does not mean they are not pretty shades—most of them are very attractive. About three hundred skeins to sell Dollar Day, 4 for $¼.

### New Stamped Pillow Cases $1¼ Pair

Excellent quality, heavy White Cotton Pillow Cases, scalloped ends, stamped in butterfly, bluebird and floral designs. Today's regular price is $2.00 pair.

## Toilet Goods

One gross Mennen's Shaving Cream, full size tubes, 2 for $½.

### Four for $¾

Cuticura Soap
Cuticura Talcum
Johnson's Baby Talcum
Mentholatum, small jars
Cuticura Ointment
35c Tooth Brushes
White and Black Dressing Combs
Cocoanut Oil Shampoo

Violette Face Powder Special, 29c value, 2 for $¼.

47c Saftee Shaving Cream, 2 for $½.
47c Saftee Shaving Soap, 2 for $½.
Peroxide Facial Soap, 2 for $¼.
25c Zepto Tooth Pencils, 2 for $¾.
Pond's Cold and Vanishing Cream, 2 for $¾.
50c Tooth Brushes, 2 for $¾.

75c Violette de Parme and Elcaya French Face Powders, 2 for $¾.

40 ONLY

### Damask Table Cloths $2¼

We feel sure that $3.50 would not be too much for these Cloths. Every one absolutely perfect. Just the right size for the average table. Think it over—two Cloths for less than five dollars

Princess Pat Hair Nets, single mesh, 4 for $¼.

NEW REVERSIBLE
STREET FLOOR.

## The Redfern Store and Men's Shop List Is on Another Page

### Notions Stationery Soaps

Princess Pat Hair Nets, double mesh, 3 for $¼.
Princess Pat Hair Nets, single mest, 3 for $¼.
Cressman's Special Hair Nets, 4 for $¼.
B.P.C. Mercerized Mending Cotton, 4 for $¼.
Linen-Finish Writing Pads, Empress style, 2 for $¼.
15c packages Irish Poplin Envelopes, 5 for $¼.
25c boxes Stationery, 3 for $¼.

8-ounce rolls St. Lawrence Toilet Paper, 7 rolls for $¼.

Gold and P. & G. Naptha Laundry Soaps, 15 for $1.
Large bars Castile Soap, 3 for $½.
Seward's English Bath Soaps, 3 for $¼.
Palmette Toilet Soap, 3 for $¼.

STREET FLOOR, FIFTH CIRCLE.

### Hardware Dept.

ASSORTMENT OF FIRST QUALITY

### Granite Ware $¾

An assortment of first quality Granite Ware will be waiting for the Dollar Day throngs on our Third Floor. The assortment consists of Water Pails, Rice Boilers, Berlin Kettles, Tea Pots, Potato Pots, Daisy Tea Kettles, Preserving Kettles, Omlette Turners, Drip Pans, Percolators, Roasters, Pudding and Sauce Pan Sets consisting of three pieces. THIRD FLOOR.

FOUR ONLY

### Refrigerators

There will be four lucky persons tomorrow—two of them will be the ones who are here early enough to get a glimpse of two dandy Refrigerators, regular $23.00, selling at $18.00, and the other two that buy these Ash Refrigerators, regular $28.50, for $23.50. THIRD FLOOR.

50 ONLY

### Aluminum Kettles $1.50

"Chef's Own" Brand, well known by every housewife. 50 to clear on Dollar Day at $1.50, with Insert $2.25. 5-quart capacity.

THIRD FLOOR.

## Other Items from the Dress Goods and Silk Dept.

### *36-In. All Tyme Crepe $2½ Yard*

Wonderful what values Dollar Day brings to your door! Do not let this slip from your mind. Our lowest quotation this season. The Crepe is non-crushable, will drape nicely and comes in shades of navy, ivory, sapphire, sand, cocoa, brown and Copen. blue.

STREET FLOOR.

BLACK AND NAVY

### Duchess Satin $2¼ Yard

We have had other pieces in stock that we sold at $3.50, and really they were not a bit better. You will find the wear satisfactory; if not, we will make good your loss. It is real weighty and has a high lustrous finish, in black and navy only.

### Crepe de Chine $2½

38 TO 40 INCHES WIDE

Crepe de Chene is head and shoulders above other popular silks today. It will wash and wear exceedingly well, and the color range includes jade, opal, sand, light grey, henna, dark brown, cocoa, Copen, lipstick red, pink, prunella and orchid.

**BLACK RADIUM LACE, $1¾ Yard, $1¼ Yard.**
Beautiful rose designs, 36 inches wide.

**SILK CANTON CREPE, $2¼ Yard, $3¾ Yard.**
Lustrous finish, guaranteed best quality.

900 YARDS

### *Yard Wide Flannellette*

Dollar Day only will you be able to secure this yard-wide Flannelette at this ridiculously low price. Excellent in quality, and it is obtainable in light, medium and dark striped patterns; also all-white. Widths 34 to 36 inches. Absolutely the lowest prices of the year.

Striped Flannelete, 5 yards $1.
White Flannelette, 4 yards $1.

STREET FLOOR.

## Women's Hosiery and Corsets

### *$5.00 New Model Nemo Corsets $3½*

Those who desire to be straight up and down must certainly choose the correct Corset. Never before has such an advantageous opportunity presented itself. Nemo New Model Corset for $3½.

They're made of pink coutil, with graduating clasp, extra elastic bands and elastic top hose supporters. A choice in sizes from 23 to 30.

STREET FLOOR.

WOMEN'S 49c FINE QUALITY

### Balbriggan Bloomers and Step-Ins 3 for $1

If you have bought either of these before you'll have some idea as to what remarkable values they are. They go on Sale Dollar Day away below their regular cost. All are from the Moodie, Oxford and Watson Mills. Nearly all are perfect, only a few being classed as seconds.

STREET FLOOR.

ABOUT SIX HUNDRED

### Undervests Women's

PERFECTS AND REPAIRED SECONDS

We have divided these into two lots, consisting of 20 dozen each, and one lot consisting of 10 dozen. You are assured of the very best choice in any group. We cleared the entire lot from the mill and are able to offer them to you at a ridiculous price. Plain and trimmed styles.

Lot 1—About 20 dozen, 4 for $1.
Lot 2—About 20 dozen, 3 for $1.
Lot 3—About 10 dozen, 3 for $1¼.

STREET FLOOR AND BARGAIN ANNEX.

## Blankets, Cottons Linens, Etc.

LARGEST SIZE "HEATHERDOWN"

### *Flannelette Blankets, $3 Pair*

We have never stocked a Blanket that has proven as satisfactory as these of "Heatherdown" make. Their size is the largest and their quality the best. Every pair fully guaranteed and perfect. White or Grey Blankets with blue or pink striped ends. Dollar Day, $3. Better stock up NOW. Size 76 by 86 inches.

STREET FLOOR, REAR ARCADE.

300 PAIRS

### *Women's Pure Thread Silk Hose $1¼ Pair*

About 300 pairs. The former prices were $2.00, $1.75 and $1.50. Your choice of well-known makes, such as "Penman," "Monarch Knit" and "London Lady." Colors of brown, navy, silver, black and white. Every pair guaranteed first quality. Ribbed or hemmed tops. Good selection of sizes

STREET FLOOR.

### Women's Leather Hand Bags $1¼

Judging from their good looks and their price, the Leather Goods Section is due for a busy day. Each one is selling away less than half-price. Moire lined throughout and have leather strap handles. Colors are black, grey, brown and fawn.

### $1.69 Swiss Embroidery Flouncing $1 79c to 98c Flouncing $½

A drastic price reduction has been made on all our fine quality Swiss Embroidery Baby Flouncing. Beautiful qualities in the daintiest patterns, all 27 inches wide. There is bound to be a rush, so shop early.

STREET FLOOR.

### Eiderdown $½ Yard

If you haven't a dressing gown now would be a good time to purchase the material for one. Lovely Brush-Finished Eiderdown in pleasing patterns to sell at 50c yard.

## *Note the Decided Savings on Cotton Goods*

All 30c and 35c Canadian Prints, 3 yards for $1.
All 25c Canadian Prints, 5 yards for $1.
Striped Flannelettes, 27 inches wide, 6 yards for $1.
English Nainsook, yard wide, 4 yards for $1.
Kimona Cloths and Wraperettes, 4 yards for $1.
Pure Linen Glass Towelling, 40c value, 3 yards for $1.
42-inch Circular Pillow Cotton, 3 yards for $1.
Extra Heavy Yard-Wide Factory Cotton, 4 yards for $1.
25c White Cotton, 5 yards for $1.
24-inch Plain Crash Towelling, 4 yards for $1.

STREET FLOOR.

# LOCALS

**BAND PRACTICE**

The Medley Band will practice tonight at 8 o'clock.

**J. PRIMEAU IN $ DAY**

Through an error the name of Jack Primeau was left off the list of Men's Clothing Stores in the big Dollar Day Ad—Mr. Primeau has an ad giving his $ day offers, and is on the list of dollar day stores as usual.

Vimy Ridge, L.O.B.A., No. 244, are requested to meet at a special meeting in their hall on George street, on Wednesday, August 29th at 8 o'clock All members are requested to be present. 2d50 3458

**EXCURSION**

By the employees of the Adam Hall Limited, will be held Saturday, September 1st, to Rice Lake, per Steamer Stoney Lake, boat stopping at Wallace's Point on the way back for dinner. Refreshments and meals on board. Boat leaves George St. wharf at 8.30 a.m., calling at Ashburnham and the Street Railway wharf. Tickets 50c. 3d28 30 31 3690

**PLAY OFF ON THURSDAY.**

Sacred Heart won the toss for grounds for the final game with Curlers for the second half of the Midget series, and the game will be played at the Sacred Heart grounds on Thursday at 5.30 o'clock.

A win for Sacred Heart will give them the Midget championship. A victory for Curlers will give the team second half honors, necessitating a final game or a series for the city title.

**AUCTION SALE**

Of Household Furniture and 1 Ford Car. I will sell, by public auction, at the home of Mr. W. E. Murphy, 5 miles from Peterboro, known as the last house before coming to Chemong Park, on the left hand side going north, on Thursday, the 6th day of September, at 2 o'clock, the following: 1 heater, 1 Singer sewing machine, nearly new, 1 roll-top oak writing desk, 1 solid oak buffet, nearly new, a quantity of china dishes, two office chairs, bedding, kitchen furniture, 1 Ford runabout car, nearly new, and other articles too numerous to mention. Terms made known day of sale. F. J. Bullied, Auctioneer. 4d-28,31,3,5

# WEDDING BELLS

**FOLLIS—FEASEY.**

On the afternoon of Monday, Aug. 27th, the marriage of Lily, daughter of Mrs. J. Feasey, London, Eng., to Rene Follis, youngest son of Mr. and Mrs. Alfred Follis, Patterson street, was solemnized at the home of the bridegroom's brother, Harold Follis, Romaine street. Rev W. E. Morrow of the Park Street Baptist church, was the officiating clergyman.

Miss Catherine Feasey, a sister of the bride, acted as bridesmaid, and Mr. Harold Follis was best man. Two little nieces of the bridegroom, Yvonne Follis and Eilene Sellon, were litle flower girls.

After the ceremony, a dainty repast was served to the immediate relatives and friends of the contracting parties, who left later on the C.P.R.afternoon train for a short honeymoon. They will reside in Peterboro.

A number of useful and pretty gifts were received, showing the high esteem in which the young people are held by a large circle of friends.

**SCOTT—REVOY.**

The marriage took place at Gouverneur, New York, on 18th August, of Wilmot J. Scott, son of Myron Scott, of Gouverneur, and Anna Revoy, daughter of Mr. and Mrs. B. Revoy, of Peterborough.

The ceremony took place in the Trinity Episcopal Church at four o'clock in the afternoon, and was performed by Rev. Wm. H. Bierck, rector of the church.

Attendants were Miss Aura Johnson and Louis Christensen, both of Gouverneur.

The bride went to Gouverneur two years ago, where she was employed as stenographer in the office of the Westo-Eastern Oil Corporation.

Mr. and Mrs. Scott left for a honeymoon in Alexandria Bay, N.Y. They will reside in Gouverneur.

**BLACK—TAYLOR.**

A quiet but pretty wedding was solemnized at St. George's Anglican Church on Monday, August 27, when Margaret, daughter of Mr. and Mrs. Henry Taylor, became the bride of Stanley Black, both of Peterboro. The ceremony, which took place at half-past two o'clock, was solemnized by the rector, Rev. W. R. Courage. The young couple were attended by Miss Annie Shaw and Mr. L. Heal, of Peterboro.

The bride was becomingly attired in grey canton crepe, with hat, gloves and shoes to match. The bridesmaid wore navy canton crepe and navy hat.

After the ceremony, a dainty wedding breakfast was served to the bridal party at the home of the bride's aunt, Mrs. A. Curtis, New Romaine Street. Mr. and Mrs. Black left on the 3.40 train for a honeymoon trip. On their return, they will reside in Peterboro.

# COGS PLAY HERE WITH BETHANY.

Much interest is being shown in the game to-morrow at 4.30 o'clock at Riverside Park between Bethany and Cognawagas in the first round of the O.B.A.A. Intermediate series.

Both teams are confident of victory and the game should be a good exhibition of baseball.

The Cogs have shown steady improvement in their work, and should just about take Bethany into camp and earn a passage into the next round.


# Dollar Day Bargains

| | |
|---|---|
| Silver Bar Pins | $1.00 |
| Beautiful Ear-rings | $1.50 |
| Corn Cob Holders | $1.25 |
| Cold Meat Forks | $1.00 |
| Silver Butter Dishes | $1.75 |
| Child's Silver Cup | $1.00 |
| Child's Knife, Fork and Spoon | $1.50 |
| Alarm Clocks | $1.90 |
| Birthday Rings | $1.95 |
| Gent.'s Gold - filled Watches | $9.90 |
| Silver Tea Sets | $10.00 |
| Half-dozen Sherbets | $2.75 |
| Fountain Pens | $1.00 |
| Book Ends | $3.00 |
| Salt and Peppers, pair, | $1.00 |
| Silver Tea Strainers | .75 |
| Silver Tea Balls | $1.00 |
| 8-Day Mantel Clocks | $9.00 |
| Silver Thimbles | .80 |

See Our Window and Also Bargains Inside Store.

DIAMOND HALL

Warne Bros.

349 George Street


# Society

Mrs Walker, of London Street, who has been absent on a trip to the Old Country to visit her parents in Glasgow, Scotland, for the last two months, returned home last evening.

Messrs. W. N. Campbell, principal of Haliburton Public School, W. N. Lawrence, principal of Fenelon Falls Public School, Donald Crawford, of Picton, James Grimmon, of Carrying Place, and Ronald Burr, B.P.M., of Bloomfield, Ontario, were week-end guests at the home of Miss E. Smith and Miss A. Rowed, 735 Water Street.

Miss Emma Bloxon, of Toronto, has been spending the last two weeks with her cousin, Miss Dorothy Chambers, 17 Aylmer Street

Mrs. Chalmers Nicholls, who has been visiting her parents, Ald. and Mrs. W. Stocker, has returned to her home in Pittsburgh.

Misses Vera Foster and Hazel Davidson spent the week-end with friends in Chemong Park.

Mrs. Winifred O'Brien, Peterboro, Ont., announces the engagement of her daughter, Jule Etheldreda, to Mr. John Joseph Southern, of Peterboro, son of Mrs. Margaret Southern and the late James Southern, Pittsfield, Mass., marriage to take place in September.

Miss Laura Lang, 202 Perry Street, is the guest of the Misses Foley at Burleigh Falls.

Mr. Vernon Willard, who has been visiting his parents, Mr. and Mrs. Wm. Willard, Albert Street, for the past week, has returned to Toronto.

Mrs. J. Peel and Mrs. J. Waldy have returned home after a pleasant visit with friends at Rice Lake.

Miss Thora Hobbs, of Toronto, who has been the guest of the Misses Willard, Albert Street, has returned home.

Miss Marguerite Willard, 566 Albert Street, is spending her vacation in Toronto and Buffalo.

Mrs. W. A. Bell and Mrs. H. Rightmeyer have returned home after spending the week-end in Bailieboro with friends and attending the Old Boys' and Girls' Reunion in Millbrook.

Mrs. Emma Oliver announces the engagement of her daughter, Ruby L., to Neil F. Porter, the marriage to take place on September 1st.

Mrs. John Victor, Burnham street has returned from a visit to Mrs. L. Smithson, Minden, Ont.

Ms. G. A. Borland returned yesterday from accompanying her niece Miss Dorothy Raby to Buffalo Miss Raby is returning to her home in Des Moines, Iowa, after spending two weeks in Peterboro.

Miss Florence Call and Miss Jennie Kearney of South Beach, are visitors in the city to-day.

Mr. S. Way Kent and Mrs. J. Albert Howell, of Paris, are visiting their sister, Mrs. R. J. Kidd, 462 Hunter street.

**GASOLINE SAW ON FIRE.**

At 3.10 p.m. to-day the fire department was called to 501 Sherbrooke street, where spilled gasoline had caused a fire.

# PRESENTATION AT BAPTIST CHURCH

**To Miss Ruby Oliver and Mr. Neil Porter Whose Marriage is Next Saturday.**

A very pleasant termination to a social evening at Park Street Baptist church, was effected when Mr. M. Dunkley read the following address, and at the proper moment Mr. A. Thompson and Mr. W. Saunders presented two beautiful chairs.

Dear Neil and Ruby,

In view of your approaching marriage and to show to you our heartfelt respect, and the high esteem we all feel towards you both, we have met this evening in this social time together, that we might not lose the opportunity of showing in some slight way a material gift that we hope you will like and which may be of great usefulness to you in your immediate future.

Our sincere wish is that you will be spared many, many years, and that God's richest blessing will be with you both as you take this step together, and that your whole future will be one of great happiness.

In closing we ask you to accept this gift from the teachers and officers of the Sunday, the B.Y.P.U., the Tuxis Boys and the High Flyer's Class.

Signed on behalf of the above,—Jas. Maybee, superintendent Sunday School, P. Luther, President B.Y.P.U., A. Thompson, President Tuxis Boys G.; Batley, President High Flyers.

**A Little Fun**

A little fun was injected into the proceedings by two small boys, Kenneth Kidd and Maurice Dunkley, bringing in at the right time, two small chairs, and placing them in front of the embarrassed recipients.

Mr. Neil Porter replied for Miss Oliver and himself, and thanked all for the kindly thoughts that had prompted the gift.

# FIXTURES SHOULD BE BEYOND REACH

**In Basements and Bathrooms of Houses Mr. H. O. Fisk Advises.**

Electrical fixtures in basements and bathrooms should be set in the ceiling with the switches in the wall as a precaution against possible danger, as tragically illustrated by a recent death in Peterborough.

This was the statement of Mr. H. O. Fisk, manager for the Utilities Commission, in a conversataion with the Examiner this afternoon. In the first place electric sockets and other parts should be in good condition. Makeshift articles were likely to prove a false economy. This expression had no reference to the fatality mentioned above: Investigations by the Hydro-Electric Commission had demonstrated that currents of 110 volts had killed some persons, although others had survived shocks of many hundreds of volts. And although serious consequences from the ordinary domestic voltage were uncommon they were known to have happened, and for that reason householders should be reasonably careful in the handling of electrical fixtures, and likewise should not stint their electric installations.

Mr. Fisk's advice was that in basements and bathrooms, especially, electric fixtures should be put out of reach so that a person could not grasp a lighting and plumbing fixture with each hand at the same time.

There was the case of a woman in Toronto who was killed in her bath when standing in the water when she attempted to turn on an electric heater. It may be that the heater was defective, but in any event that act was one to be avoided. Electric fixtures in the ceiling of a cellar with the switch in the wall was a precaution intended to prevent possible "grounding" of the current when a person standing perhaps on a damp cellar floor reached up to an electric lamp socket to turn on the light. The possibility of the current passing through the body to the ground should be guarded against, although in most instances the result might not be serious.

Switches placed near floor radiators on which persons would stand to turn the switch, was another source of danger in the household. Here again most persons would only feel a rather sharp shock, but the muscular contraction extending to the heart in one person might prove deadly.

One sure precaution whenever repairs were to be made to sockets and other fixtures was simply to pull the switch on the wires coming into the house.

**Nansen to Speak on League of Nations.**

OTTAWA, Aug. 28. — (Canadian Press). — Doctor Fridtjef Nansen, Arctic explorer and High Commissioner of the League of Nations for Refugees, is to visit America in November and will speak in Canada on behalf of the League of Nations, according to a cable message received by H. G. Richardson, general secretary of the League of Nations Society in Canada.

The visit is the result of an invitation issued some time ago by the Canadian Society through Gleaves Doyle, its European representative. Dr. Nansen, who organized relief for a million war refugees and prisoners of war, is now engaged in assisting the Greek Government in repatriating its subjects from the Ottoman Empire. During his Canadian tour he will address meetings in as many cities as possible from coast to coast. Dr. Nansen will be accompanied on his tour by his daughter.

# RELIGION IS NEED IN PRESENT CRISIS.

**Chief Justice Taft As President of Conference Issues Statement on Unitarianism.**

BOSTON, Aug. 28.—The need of religion in the present crisis is stressed by Chief Justice William H. Taft in a statement issued by the Unitarian News Service in connection with announcement of the thirtieth biennial meeting of the General Unitarian Conference, of which the chief justice is president. The meeting is to be held September 11-16 at New Haven, Conn., in the buildings of Yale University, in conjunction with the annual Ministers Institute and chapter convention of the Unitarian Laymen's League.

"Honest doubts in respect to the orthodox creeds," says the statement of the chief justice, "should not be permitted to weaken the influence of religion or to engender inertia in the maintenance of religion and of the church. I feel as if Unitarianism in view of the discussions in our sister church has become more and more important in furnishing a basis for religious inspiration. Such a conference as that the Unitarians will hold in New Haven I doubt not can be made most useful in the present crisis."

Other speakers to participate in the Unitarian meeting are: Bishop Francis J. McConnell of Pittsburgh, of the Methodist Episcopal Church; Miss Grace Abbott, Chief of the United States Children's Bureau, and Dr. William P. Shriver of the Presbyterian Board of Home Missions.

# STOCK MARKETS

**BALDWIN'S NEW HIGH.**

NEW YORK, N.Y., Aug. 28. — (United Press.)— The extension of virtual recognition to Mexico by the United States Government imparted a buoyant tone to the whole list in the early dealing on the stock exchange to-day. Baldwin jumped a point to a new high on the move at 123 1-2, while Gulf States' Steel went into fresh high ground at 84 7-8 and American Sugar at 65 7-8.

Rails, which had the additional impetus of a number of favorable earnings statements, were also strong. New York Central, which scored the remarkable gain of $3,746,724 in net income last month, led the Rails upward, reaching the best levels on recovery.

Stocks continued to move ahead in both the rail and industrial lists through the first hour. Steel, Studebaker, Can, Baldwin and other industrial favorites were in demand at the best levels of the present forward movement, while a number of specialties scored sharp advances. Steel Common's rise to a new high on the recovery at 92 3-4, was followed by gains in Bethlehem, Republic and other leading independents. Practically all the steel companies are expected to make a good showing in the first two months of the current quarter. Net earnings in July and August will not be far below what they were in May and June. September is likely to show some decline due partly to the change from the 12 to 8 hour day and reduced operations. Deliveries of Steel by the Steel Corporation in the third quarter will be on a higher price basis than in the second quarter and the loss in production was not as large as in the case of the independents.

For this reason United States' Steels profits in the third quarter, while showing a loss as compared with the second quarter, will be comparatively better than its competitors.

Rallying tendencies took on a broader aspect in the late morning. Even the oil shares began to participate in the recovery. Gains averaging about a point took place in Sinclair, Marland, Phillips, Petroleum, Cosden, Producers & Refiners and California Petroleum.

**BIRTHS**

MITCHELL—To Mr. and Mrs. Harry Mitchell, a son on August 19, Robert Earl.

**DEATH.**

TURNER. — Suddenly at the residence of her sister, Mrs. Robert Junkin, The Pines, Bobcaygeon, Amelia Ann, daughter of the late Dr. Turner.

Funeral from the residence of Mr. and Mrs G. W. Mulligan, 804 George Street, Peterborough, on Wednesday Afternoon, 29th August, at 2 o'clock.


SPECIALS For $ DAY

During the slow summer months we have made up in stock, Coats, Skirts and Dresses to be sold at a price which will greatly please you.

SPECIAL FOR THIS WEEK.

Any garments which will be ordered this week for your fall and winter wear, will be reduced at a reasonable amount.

We make Suits, Coats, Skirts and Dresses at the

PETERBORO LADIES' TAILORING COMPANY

283 1-2 GEORGE STREET.

Opp. Grand Opera House.


It Pays to Advertise.

# DOG'S TESTIMONY

**Should It Be Permitted in a Court of Law?**

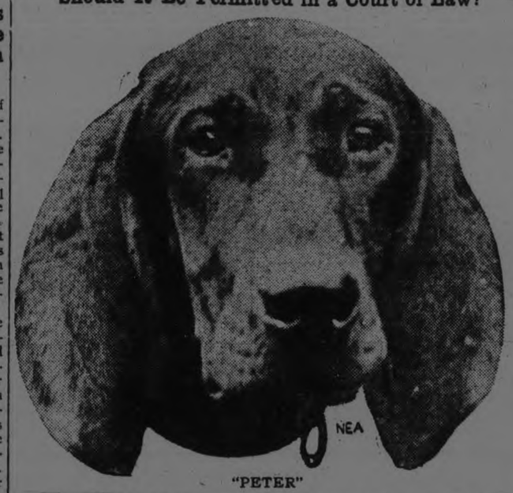


"PETER"

FRANKLIN PARISH, La., Aug. 28.—Should a man be convicted of a crime and sentenced to die on the "testimony" of a dog?

One was!

And then, when the country still was speculating on the unusual twist that had come to courts of justice the decision was reversed.

"A reversion to barbarism," Chief Justice Charles A. O'Neill of Louisiana bitterly called the conviction, as he signed the document that sped the man whom a dog had almost sent to the gallows.

Some time ago this city was shocked by a brutal murder. Bloodhounds were unleashed. In the pack was "Peter," a great dog, wise with the wisdom of many generations of man-hunters before him.

And "Peter," sniffling a bit at the scene of the crime, led officers to the home of Mitchell Davis. Davis was arrested.

Then followed a trial, the like of which never has been heard of before in this country. Only the dog's mute "testimony" could be offered by the state.

And the jury believed the dog—not the man!

That is what Justice O'Neill called barbarism, as cruel as witchcraft, as foreign to the supposedly inherent desire of man to give a fellow a chance.

The decision was quickly reversed Dog, the justice thought, can play a large part in solving crimes. But unless their judgment can be conclusively proved, that judgment amounts to zero in the eyes of the law.

And those are the eyes through which Man looks.

Meanwhile folks down here are divided on the action of the appeals' court. The controversy as to the accuracy of a bloodhound's testimony is the sole topic of conversation. It probably will be for generation to come.

**Crop Conditions Are Excellent in Alberta.**

CALGARY, Alta. Aug 28.—(Canadian Press).—In its report on the Alberta crop condition, the Calgary Herald said Saturday:

With ideal weather condition prevailing in the greater part of the province during the past week, crop reports carry a generally optimistic tone. Only a few points mention any damage.

Cutting is general in some parts of the southern country and is expected to be under way in all portions of the province by the end of the month. Showers have occurred in a few points, and have delayed the starting of the harvest, but excellent ripening weather is reported from most sections.

**BRINGING RUSSIAN BRIDES.**

NEW YORK, August 28 (United Press). — The American Relief Administration here announces that two dozen of Herbert Hoover's famine fighters are bringing Russian brides with them as they are leaving the Soviet Republic.

The A. R. A. states that these workers had no trouble getting their brides out of Russia.

Most of the women speak English, and two princesses and several countesses are among the number.

Hay is being made in some places by means of an electric fan, which dries the grass as fast as it's cut.

# LATE WANT ADS.

FOUND—A PAIR OF GLASSES, ON Monaghan road, Monday the 27th. Owner call at Examiner and receive the same by paying for advt. 3d-51-3465.


LAVOIE'S KNIT-TO-WEAR STORE

440 George Street

Children's Panty Dresses, in Assorted Colors; sizes 4-6 years. $1.00 each.

Children's Creepers, in dark colors; sizes 1-2 years. Two pairs $1.00.

Ladies' Print and Spunglass Underskirts. $1.00 each.

Ladies' Pink Cotton Bloomers. Two pairs, $1.00.

Ladies' Fine Quality Crepe Bloomers, $1.00 pair.

Ladies' Pure Wool Golf Jackets, $1.00 each.

Ladies' Pure Wool Motoring Shawls, $2.00 each.

Boys' Pure Wool Pullovers, $2.00 each.

Pure Wool Golf Hose, Lavoie Make, sizes 8½-10 1-2. Two pairs $1.00. Champagne only.

Ladies' Pure Wool Tuxedos and Men's Sweater Coats. $4.00 each.



NOTICE

A Change of Time Will be Made on Sunday, Sept. 2nd, 1923. For further particulars apply to any Ticket Agent.

CANADIAN NATIONAL RAILWAYS.

# BARGAIN DAY IS DOLLAR DAY At PORTER S. WHITE'S

Where Every Dollar Buys Real Values

Estimating Blanks given on Dollar Day with Every Dollar Purchase and with Every Dollar that is Paid on Account.

SPECIALS

Honey—Pure Clover, Extra fine quality, 10 lb. pail $1.25

Oranges—Sweet, Juicy and Thin Skin, Dozen - 25c

St. Lawrence Pure Cane Sugar, 10 lbs. for - - 95c

Heinz Tomato Ketchup—3 Large Bottles 85c, 2 Small 39c

**CEREALS**

| | |
|---|---|
| Shredded Wheat | 2 for 25c |
| Puffed Wheat | 2 for 25c |
| Puffed Rice | 2 for 35c |
| Quaker Corn Flakes | 3 for 25c |
| Sugar Crisp | 3 for 29c |
| Krumbles | 2 for 25c |
| Kellogg Bran, pkg. | 20c |
| Tillson Bran, pkg. | 20c |
| Roman Meal, pkg. | 30c |
| Cream of Barley, pkg. | 30c |
| Rolled Oats | 10 lbs. 39c |
| Wheatlets | 4 lbs. 20c |
| Corn Meal | 4 lbs. 20c |

**PLUMS, PEACHES AND TOMATOES**

| | |
|---|---|
| Burbanks, 11-qt. basket | 85c |
| Bradshaws, 11-qt. basket | 85c |
| Gages, 11-qt. basket | 95c |
| Peaches, 6-qt. basket | |
| Tomatoes, 11-qt. basket | 70c |
| 4 lbs. | 25c |

**FLOUR AND FEED**

| | |
|---|---|
| 98 lbs Reindeer | $3.55 |
| 24 lbs. Pastry Flour, Delight or Nevada for | 80c |
| Our Own Special Scratch Feed, 100 lbs. | $2.25 |
| National Scratch 100 lbs. | $2.65 |
| National Laying Mash 100 lbs. | $3.00 |
| Oyster Shell 100 lbs. | $1.40 |
| or 10 lbs. | 25c |
| Zenoleum Lice Killer, tin | 25c |

**FISH**

| | |
|---|---|
| Pink Salmon, ½'s | 3 tins 35c |
| Pink Salmon, 1's, tin | 20c |
| Red Salmon, ½'s | 3 tins 42c |
| Red Salmon, 1's, tin | 25c |
| Sockeye Salmon, ½'s, tin | 25c |
| Sockeye Salmon, 1's, tin | 45c |
| Kippered Snacks | 3 tins 25c |
| Mackerel, tin | 30c |
| Herring, in sauce, tin | 15c |

**SOAPS AND CLEANSERS**

| | |
|---|---|
| Sunny Monday | 10 bars 69c |
| Lennox | 5 bars 25c |
| Castile | 7 bars 25c |
| Fairy | 10 bars 25c |
| Gold Dust, large pkg. | 30c |
| Small | 4 pkgs. 25c |
| Dutch Cleanser, pkg. | 11c |
| Lux, pkg. | 11c |
| Polly Prim Cleanser | 3 pkgs. 25c |
| Eze Washing Powder | 3 pkgs. 25c |
| Borax | 3 pkgs. 25c |
| Rinso | 3 pkgs. 25c |
| Charm | 2 pkgs. 25c |
| Pail of P. & G. and Gold (the pail free), | $1.65 |

**LARD SHORTENING**

| | |
|---|---|
| Gunn's Pure Maple Leaf Lard, lb. | 19c |
| H. A. Pure Lard, 3 and 5-lb. pails | 19c |
| H. A. Margarine, lb. | 25c |
| Easifirst Shortening, lb. | 19c |
| Domestic Shortening, lb. | 18c |
| Rose Brand Lard, 20-lb. pail | $4.10 |
| Cookit, lb. | 23c |
| Crisco, lb | 25c |

**CANNED FRUIT AND VEGETABLES**

| | |
|---|---|
| Red Cherries, 2-lb. tins | 20c |
| Pineapple, Singapore, tin | 25c |
| Bahama, tin | 15c |
| Hawaiian, tin | 20c |
| Hillsdale, Hawaiian, tin | 30c |
| Peaches, beautiful fruit, 2-lb. tins | 30c |
| Libby's Apricots, 2½-lb. tins | 50c |
| Libby's Queen Anne Cherries, 2½-lb. tins | 50c |
| Apex Bartlett Pears, 2½-lb. tins | 50c |
| Choice Corn | 2 tins 25c |
| Early June Peas | 2 tins 35c |
| Choice Tomatoes | 3 tins 42c |
| Choice Pumpkin | 2 tins 25c |

**SUNDRIES**

| | |
|---|---|
| Light Globes, 40 or 60-watt | 29c |
| Christie's Assorted Sweet Biscuit, lb., | 30c |
| Nu-Jell, McLaren's and Jell-O Powder, 3 pkgs. | 25c |
| Fry's Cocoa, ½-lb. tins | 20c |
| Beets, pickled, bottle | 20c |
| Campbell's Soup | 2 tins 25c |
| Mushroom Catsup, bottle | 25c |
| Rice | 3 lbs. 25c |
| Shelled Walnuts, lb. | 35c |
| Cocoa, choice | 2 lbs. 25c |
| H P. Sauce, bottle | 29c |
| Chef Sauce, bottle | 25c |
| Tea Sifting, lb. | 35c |

Peterboro's Dollar Day | The GRESSMAN Company Limited | Wednesday, Aug. 29th

SEE OTHER DOLLAR DAY BARGAINS ON PAGES 10 AND 11

Store Opens at 8.30 a.m. Wednesday Morning

See The Men's Shop Windows To-night

DOLLAR DAY

Store Closed All Day Thursday, Aug. 30th

See The Redfern Store Windows To-night

# In the Men's Shop

## Men's Suits

A great many will benefit by the low prices quoted on our Men's Suits. They are at the top of style, all of them, and their worth will be appreciated the minute you see them.

15 only $25 values for $17 — 18 only $40 values for $32
31 only $35 values for $25 — 8 only $45 values for $36
7 only $55 values for $44

SIZES 34 TO 42.

"PENMAN'S" ALL-WOOL

## Cashmere Hose 2 Pairs $1

In plain black only. Made with double sole and triple heel and toe. All sizes 10 to 11½

## Men's All Silk Hose $¾

They are woven to prevent pulling apart. Mercury make. Shades of cordovan, navy or black. Sizes 10, 10½ and 11. Dollar Day, 75c.

## Men's Neckwear $¾

Good Neckwear counts a lot in your outfit. You will heartily approve of these Ties at 75c. All four in hand shapes, in stripes or solid colors.

## Men's Negligee Shirts

REGULAR $2.50, $2.75 AND $3.00 VALUES
$1½

REGULAR $3.50, $4.00 AND $4.50 VALUES
$2½

The materials are English oxford, percale, woven madras, Scotch zephyr and Russian cords. All well sewn and made to fit. All sizes. Cluette, Peabody, Forsyth, Tooke and Laing are the makers. Sizes 14 to 16½.

## Tweed Water Proof Coats $10.00

One never knows when it's going to blow up rain. A Waterproof Coat comes in mighty handy. They do service as a spring and fall garment as well as on a rainy day. All are well finished and in colors of brown and grey. Sizes 34 to 38.

ONLY TWENTY PAIRS

## Men's Talbot Shoes $2½ Pair

"Talbot" brand. You know them—Shoes that we had in our regular stock. All in recede toe style, in gun metal or mahogany tan calf. Sizes 4 to 6. Dollar Day only, $2½ pair.

# In the Redfern Store

## Women's Gowns $3¾

In slip-over style, trimmed with colored braidings and hemstitching, square, round and bateau necks, in all sizes. A very attractive Gown, and at a price less than cost of material. Dollar Day, $3¾.

## Women's and Misses' Coats $10

Coats in novelty and tailored style, with single or double pleats in the back and flare coat, without belt. All-wool fabrics, and we can truthfully state that these garments cannot be replaced at the price we are selling them for. This Sale presents an opportunity to purchase a Coat for early fall wear at a reasonable price. Sizes 16 to 38. Polo cloth and tweed

WOMEN'S AND MISSES'

## Silk Dresses $15

A special line of Women's and Misses' Taffeta and Georgette Frocks grouped to clear in one day at $15. Clever trimmings of embroidery, pleatings and beadings add much to their original charm. The styles are very catching, many of them showing a long waistline, overskirt and short and three-quarter sleeves. Black, navy, grey and brown are the colors. Sizes 16 to 20.

REDFERN STORE

## Women's Skirts $6½

An early showing of Pleated Skirts, all greatly reduced for Dollar Day selling. Fashion decrees Pleated Skirts for the coming fall season. This line has just been received into stock. All are exceedingly striking, in lovely materials, showing plaid and stripe effects and side and box pleats. A real assortment of sizes.

## Cloth Dresses $19¾

All-wool materials used in fashioning these garments, which, of course, makes them suitable for early fall wear. Navy Poiret twill and tricotine, both all-wool. Show straight-line effects and trimmings of ribbon, braid, embroidery and colored stitching. Sizes 16 to 20.

## Women's Novelty Sweaters $1¼

In pullover style, round neck and short sleeves. Knit with fancy link and link stitch. Neck and cuffs finished with fancy white stitching. Obtainable in shades of orchid, grey, Nile, salmon, beige, orchid, Harding blue and orange.

## Women's Voile Blouses Dollar Day at $3¼

Several styles, including round and V necks, also a few tailored with convertible collars. They are fashioned from fine English Voiles with long, short and three-quarter sleeves, showing tucking, lace, and embroidery as trimmings. Sizes 36 to 44.

## New Shipment of Men's Negligee Shirts selling Dollar Day at $¾ in the Bargain Annex

Now for the men. Here you are, a well made Negligee Shirt, well sewn and of durable material. First buyers will have a splendid selection of patterns. Ten dozen only.


# CENTRE PARTY AGAIN HINTED

### British Politicians May Have to Line Up Anew to Beat Labor Socialists.

LONDON, Aug. 28.—When Bob Smillie, former president of the Miners' Federation, entered the British House of Commons, that historic building welcomed within its walls probably one of the most pronounced rebels against the existing social order that has ever won his way into the legislative chamber.

"I am a rebel; a rebel against the existing system of society," was Smillie's battle cry, and no subterfuge of the party managers would drive him from it in his campaign in the by-election for the Morpeth Division seat. He is called intractable Bob, and he surely has been.

At the same time, it is dangerous to draw an impression of Smillie solely from his utterances. A miner from his early youth till leadership was thrust upon him, he possesses all the traits common to the average of his former colleagues, but he has a big heart in him. Like the bulk of miners he has endured all hardships attaching to the life of these men, but it cannot be said that they have altogether warped his views, or driven him, a fanatic, into the ranks of rabid socialism.

**No Violently Red**

When Smillie declares himself a rebel, it does not bring him within the category of those who would seek to copy Red Russia and get by force, rather than by constitutional means, their aim—the change of the existing system into the ideal Socialist state.

Whatever Smillie may be, he is not a social rebel of that order. He has too great a regard for constitutional development ever to advocate such a policy. But he is, nevertheless, a rebel, and withal, he will be a living force, an acquisition to the ranks of the Labor Party.

Bob Smillie is one of the most sagacious and astute leaders the members of the Miners' Federation of Great Britain ever had to negotiate their claims. He made eight attempts before he won a seat in the House of Commons.

He relinquished the presidency of the Miners' Federation toward the close of the disastrous strike of 1921. His resignation was declared to be precipitated by failing health and eyesight, and though his abstention from public work has in the meantime worked a deal of good, those who were familiar with events and happenings during that strike, are not prepared in the main to indorse the assumption. And there are clearly sound reasons for their not doing so. Smillie is held "to have fallen foul of the wild men from Wales and north of the Tweed." And he, rather than be driven by the extremists of the Left into a course he regarded as inimical to the interests of the miners as a whole, availed himself of the obvious opportunity the condition of his health at that time afforded him, to quit.

Frank Hodges did the best he could for the miners in difficult circumstances, but it has been urged that had Smillie dominated the situation, not only would the strike have been terminated earlier, but the miners would have emerged better off.

So Bob Smillie, like a lost sheep, is welcomed into the fold of his parliamentary colleagues.

**How About Morpeth**

What of his victory at Morpeth and the conclusions to be drawn from it? To say that Labor retained the seat won at the general election last November hardly adequately reflects the situation. Before, Labor got the seat on a minority vote in a total poll of 81,078, but not so on this occasion. In a straight fight and with a higher poll recorded, namely, 33,140. Smillie came flying in with an increased majority, and in doing so unquestionably hit up the expectations of the government who were looking for a Labor defeat. It was a triangular contest in November, when the late Labor candidate, John Cairns, polled 15,026 against his Liberal opponent, who also figured in the recent fight, F. C. Thornborough, who got 10,007.

But on that occasion the Conservative nominee, C. S. Short, claimed 6,045 votes, so that the victor, while getting a majority of 5,019, actually had 974 more votes recorded against him than he received. Clearly, the Conservative Party managers in abstaining from nominating a man to contest the seat in the by-election, and in inducing the local Conservatives to give their allegiance to the Liberal candidate, were out to overthrow Labor, and thought they would do so. There was every reason for the deduction, because there was nothing in the declared policy of the Liberal candidate, F. C. Thornborough, to ostracise the Conservative vote, so, unostentatiously backing him with their machinery, they reckoned his chances ace high. But he was defeated, and there is no gainsaying the fact that Smillie had given the governing party a nasty jab. Labor can afford to be jubilant.

But Smillie is not the only man to do the trick. While Smillie was declaring himself a rebel at Morpeth, down in Tiverton, a Devonshire constituency, another by-election was being waged under precisely the same conditions as in the general election when in a triangular contest the Conservative candidate won on a majority of 74. In the by-election the tables were turned, and F. D. Acland went in by a majority of 403. Thus Smillie's victory synchronised with an actual government defeat.

**Center Party Coming?**

The Conservatives made light of the fact, but the object lesson is clear. Ever since the general election, the government has been steadily losing ground. The seriousness of the situation is being gripped by the party managers who are urging for reorganization of the party machinery, and Lord Birkenhead, with others, who are prone to make much of the "menace of socialism," are not assisting to inspire Conservatives with confidence in the future. Capt. Guest, the Coalition Liberal whip in the former Coalition government is another Birkenhead in ideas, launched a bomb which has Liberals falling over each other to repudiate. Chiding the Liberals up for perpetually squabbling among themselves, "what," he asks, "is the alternative to this policy?" The role of liberalism, he declares, "will in the future be no more than a political expression and an attitude of mind, becoming, as time develops, the left wing of a great national party designed to keep out the Socialists."

The captain is still wedded to the Center Party idea, and events seem to imply that Great Britain is not yet through with coalition.

The Sunday Observer says the Labor Party has in embryo what is coming to be the best political machine in the country. It is this a coalition the character of which will depend on the vagaries of machine which will some day force liberalism.

## Car Jumped Off Dock and Into the Harbor.

OWEN SOUND, Aug. 28.—(Canadian Press.)—When William Robinson, of Port Elgin, cranked his Ford car, which was standing on the C.P.R. dock, it was not in gear. No sooner had he stepped from in front of the car than it jumped into gear and ran over the edge of the dock into the harbor, in twenty feet of water. It was very fortunate that Jacob Stone, his companion, was not in the car, or he would have had difficulty in getting out in the short time it required for the car to transfer itself from the dock to the bottom of the harbor. A tug pulled the car out last evening.

**FUR LININGS.**

Chiffon linings in rainbow tints will add to the beauty of the winter's fur wraps. Rich brocades will also be used.


**Wednesday's Mid-Day Lunch 50c**

Served in Our Tea Room
11.30 a.m. to 2 p.m.

SOUPS
Cream of Tomato — Vegetable

COLD MEATS
Roast Pork — Ham — Salmon

HOT MEAT
Roast Beef — Brown Gravy

VEGETABLES
New Potatoes
Buttered Beans

DESSERT
Sliced Peaches with Cream
Vanilla Ice-cream

Bread and Butter
Pot of Tea or Coffee


# HERE AND THERE

**SIXTY**

The winner of the $100,000 Bok peace prize will present the world with its sixtieth plan for international peace since the Du Bois peace scheme was suggested in the year 1306, over 600 years ago.

Men with acid temperaments may scoff: "Sixty! And world peace not in sight. There'll always be war, as long as we have human nature."

However, for each peace scheme that has been advanced, there have been at least 1000 war schemes. And a peace scheme that will win out is inevitable—an United States of the World. Six hundred years is a very short period in the long history of humanity.

**CHAINED**

Tomadelli, Italian inventor, who lives in New Jersey, claims he has discovered how to harness the atom and make it, in a bulb, produce 100 candle-power of light for three years without batteries, renewals or any kind of electrical connections.

We are forever hearing of sensational discoveries that never materialize. But what Tomadelli proposes is inevitable, just a matter of time. We live in the midst of scores of terrific forces which when discovered, will relieve humanity of the bulk of its work.

**$100,000**

This might not win the $100,000 Bok peace-plan contest. But we have a dogged notion that it would end wars:

Call a world conference and establish an international law by which all legislators or executives who voted for war would have to join the army as privates in the first troops sent to battle.

Men, in backing war, usually leave the fighting to others.

**QUESTION**

A German is murdered in England, and Scotland Yard detectives take the trail. The murderer, believed to be an Englishman, will be hanged if caught. Both are ex-soldiers, former enemies.

If he had killed his victim five years ago, when both were in uniform of opposing armies, the law would have commended him.

In other words, killing is an ethical matter in one year and a legal problem in another.

**JAVA**

In Java, which has a population a third as big as ours, bubonic plague is so common that it kills half of the children before they are five years old. The Javanese take this as a matter of course, reports William Ferguson, globe trotter. He found the people of Java with the viewpoint that if the plague didn't kill half the children the island shortly would be unable to sustain the inhabitants despite its fertility.

Nature is cynical in its harshness. She deals only in cause and effect, action and reaction, and the thing we call emotion is alien to her plans. Civilization is merely a banding together for mutual protection against harsh nature. Most of us have lost sight of this original purpose.

**THIEF**

The bluejay, long reputed to be an habitual robber of other birds' eggs, is vindicated by the New Jersey Audubon Society. It analyzed the stomachs of 292 bluejays and found traces of eggs in only three of the stomachs. Three transgress and the other 289 are blamed, a rule that is applied by people to other people in all ramifications of life. A minority of drunkards brought prohibition for the temperate majority.

**PIN STRIPES.**

The use of pin stripes is an interesting feature of many of the early tailor mades.

**CLEAN RICE.**

Rice should be washed in at least three waters, rubbing the grains between the hands.

# Big Families

The Ormsby quadruplets, who became nationally famous as dime museum attractions in 1902, still are living. It is said by authorities that this is the only case of all four members of a quadruple birth surviving into maturity.

Their mother, Mrs. Josephine K. Ormsby, is farming at the outskirts of Chicago.

She was 26 years old when she married Charles Ormsby, plumber, in 1894. Her children came as follows:

1895—A boy.
1896—Twins.
1897—A girl.
1898—Twins.
1899—Triplets.
1900—A boy.
1901—Quadruplets.

Fourteen children in seven years! The quadruplets consisted of three sons and a daughter. They packed the dime museums for a couple of years and thereby brought considerable wealth to their mother.

The birth of a baby girl to Mrs. Mary J. Barton of Kellyville, N. H., recently made her the mother of 20 children at the age of 45.

You don't often hear of such big families in our generation. In grandfather's day, a family of 20 children would not have attracted much attention for a perusal of the average family Bible will disclose that five or six children were considered a small family in Civil War times and, while offspring totaled 20 only occasionally, 12 to 17 children were not at all uncommon.

Big families are getting fewer as the years slip by. The mother of 20 children is almost as much of a curiosity in 1923 as the Ormsby quadruplets were in 1901.

There'd be plenty of 20-children families, however, if the economic pinch were not quite so tight, though Lemuel R. Barton, farmer-father of the big New England family, says he finds it as easy to take care of 20 as of 5.

Proudly he points out that if every family had 20 children our communities would have a great increase in population. They certainly would. There are about 20 million families in America, and if each had 20 children our population would be around 440 millions—four times as big as it is now. However, we'll have that population, and more, in time.

**IN BROWN.**

A stunning coat for winter is of brown boliva cloth, with a deep shawl collar of cinnamon colored fox.

**GHOSTS LIGHTS OF SWEDEN EXPLAINED**

**Experts Allay Fears of Farmers at Unusual Appearances**

STOCKHOLM, August 28.—The mystery of the "ghost lights" emanating from Lake Lekvattnet ("Playing Water") in Sweden, which has long thrilled the inhabitants of Vaermland, the picturesque home country of Selma Lagerlof, has now been mercilessly dispelled by science as embodied in the Swedish Bureau of Geological Research. Two of the Bureau's investigators have just returned from the locality with a natural explanation, which, however, may not entirely satisfy the more imaginative country folk, and, indeed, the scientific explanation is itself almost a mystery.

The "ghost light," which has often been seen over Lekvattnet, seems to have become particularly active about a year ago.

Farmers driving home on dark winter nights were startled again and again by the appearance of globe-like masses of blue-white light sailing along through the air. Doubting Thomases heard their big-eyed tales, and were taken to the spot to see with their own eyes that the "ghost light" was real. Soon the whole country-side could talk about nothing else. Sophisticated newspaper men made fun of the whole affair. But the "ghost lights" could not be laughed away. Finally two experts were sent out by the Geolorical Bureau to investigate the matter.

**Samples Obtained**

These scientists obtained numerous samples of the mud of the lake, and have determined by laboratory tests that the mud from Lekvattnet contains an unusually large percentage of phosphorous. From this mud, they infer, luminescent gases escape to the surface of the lake, whence they apparently drift away in more or less compact masses before the wind.

It is even possible, the investigators say, for such gases to rise through cracks and perforations in the ice during the winter. The reasons why these lights were seldom, if ever, seen during the summers, it was explained, was due to the fact that the summer nights in Sweden have only two or three hours of darkness intense enough to make the "ghost lights" visible.

But the geological experts admit that they were not able to capture any specimens of the phosphorescent gases and are talking of making an attempt to do so next year. Meanwhile the quaint phototypes of Selma Lagerlof heroes chuckle knowingly. They had never expected the "professors from Stockholm" to catch the "ghost lights."

Queen bee lays between 15,000 and 18,000 eggs at a time.


**Albion Sweets**

Jersey Cream Quality Chocolates, lb. box 50c

SPECIAL

Bon Bons, lb. - - - - - - - - 29c
Marshmallow, lb. - - - - - - - 29c
Huckleberry Jelly, lb. - - - - - 29c

*Ice Cream in bulk or bricks.*
*Bricks--30c.*

ALBION SWEETS, 390 George St.

## KITCHEN CABINETS

**Kitchen Cabinets, complete with fittings and 24 lbs. of flour. Regular value $55.00. Dollar Day - - - - - $36.00**

THE J.C. Turnbull CO. LTD

## ANDERSON'S ZEPHYR GINGHAM

**32 inch Gingham, the famous Anderson make, attractive checks and plaids. Regular 50c value, 3 yards for - - - - $1.00**

# DOLLAR DAY

***Rousing Dollar Day offerings, many of which cannot possibly be replaced at anything near these prices. Shop early and get first choice, quantities in many cases are limited.***

## Nainsook Gowns

Of fine quality material, trimmed with lace or embroidery, or semi-made and stamped in neat designs to work. Regular $1.00 and $1.25, for..... **50c**

## Bloomers

Balbriggan Bloomers, knit from fine combed cotton, reinforced with double gusset, pink only, roomy sizes. Dollar Day..... **3 pair $1.00**

## Vests

Fine Swiss rib, crochet trimmed, sleeveless, first quality. Regular 40c value..... **4 for $1.00**

## Silk and Wool Hose

Ladies' Silk and Wool Hose, in Heather Mixtures, all sizes. Just right weight for early Fall wear .. Dollar Day ..... **50c**

## Bed Spreads

3 only Bed Spreads with colored design, two blue and one green. Double bed size. Slightly counter soiled. Regular $3.00, for, each..... **$1.75**

## Shirting

English Oxford Shirting, guaranteed fast colors and very durable, 27 inches wide. Regular 45c yard. Dollar Day at..... **3½ yards $1.00**

## White Flannel

Ceylon Flannel in white, unshrinkable. Splendid for children's wear. Dollar Day..... **2 yards $1.25**

## Moire Ribbon

6-inch Moire Ribbon, suitable for hair bows, sashes, etc. Ten different colors. Regular 75c, for..... **2 yards $1.00**

## Silk Gloves

Ladies' Short Silk Gloves, in Black only; 2-dome wrist, double tips. Sizes up to 6¼. Regular $1.50 pair, for ..... Dollar Day ..... **50c**

## Infants Bonnets

White Wash Bonnets for Infants' wear; assorted sizes. Values to $1.25, Dollar Day, for ..... **75c**

## White Lawn

A quality suitable for Aprons, Children's Dresses, Trimmings, etc. 40 inches wide. Regular 35c yard ..... **Four Yards for ..... $1.00**

## Mill Ends of Coating

Fall and Winter Coating, all-wool, in a variety of popular weaves and colors, 54 inches wide. Regular $3.75 to $5.00 values. 2½ to 3½ lengths. Yard..... **$2.50**

## Shepherd Check

Cotton Dress Goods in small Black and White Check, easily washed; very durable for Children's wear; 27ins wide. **5 Yards for ..... $1.00**

## Black Satin Duchesse

Heavy weight Satin Duchesse, free from filling; rich Black; guaranteed to give satisfactory service; 36 inches wide. Reglar $3.00 value ..... Dollar Day, yard ..... **$2.00**

## Children's Dresses

Gingham Dresses, some with panties extra; also Boys' Rompers. Smart styles. The very best of material and workmanship. This is high-grade merchandise. Values from $2.00 to $3.00, for, each..... **$1.00**

## READY-TO-WEAR AND MILLINERY (Top Floor)

**KIMONAS**
4 only Ladies' Heavy Velour Kimonas, satin trimmed and silk girdle. Regular values to $10.50, for, each..... **$5.00**

**RAINCOATS**
Tweed effect Shower-proof Raincoats, practical styles, finished with pockets and belt. Regular $10.00, for, each..... **$2.00**

**HOUSE DRESSES**
The popular two-material effect skirt, plain, and waist showing fancy pattern in striking colors. Smart style. Regular $1.25, for, each..... **89c**

**CREPE KIMONAS**
4 Ladies' and 5 Missies' Crepe Kimonas, Oriental designs. Choice of pink, blue or rose. Values to $3.50. Dollar Day, each..... **$1.00**

**GIRL'S CLOTH DRESSES**
Wool Serge Dresses for girls. Very practical and very durable for school wear. Navy and black only. Sizes 8 to 12 years. Regular values to $8.50, for..... **$2.50**

**FLANNEL MIDDIES**
Girls' Middies of all-wool navy flannel, sailor collar trimmed with scarlet military braid. Sizes 14 and 15 years. Regular $4.00, for..... **$2.75**

**2 ONLY EVENING DRESSES**
Duchess satin and metallic lace. One orchid and one mais. Sizes 16 and 18, respectively. Dollar Day..... **$5.00**

**SUMMER HATS**
10 only remaining Summer Straw Hats. Regular to $3.50, for..... **50c**

**BLOUSES**
White Voile Blouses, good quality voile, a variety of attractive styles and all sizes. Regular $1.50 to $2.00, for, each..... **$1.00**

**SILK DRESSES**
Canton crepes and taffetas. Very smart styles, in solid colors or with Paisley silk combined effects. Sizes 16 and 18. Regular to $22.50, for, each..... **$10.00**

**EVENING DRESS**
1 only Evening Dress, chiffon taffeta and net combination, mais color, size 18. Dollar Day..... **$3.00**

## Bargains Galore! Third Floor Big Reductions!

**TRUNKS**
1 Trunk. Regular $18.00 for ..... **$12.00**
1 Trunk. Regular $35.00, for ..... **$20.00**

**COAL OIL STOVES**
1 Five-Burner. Regular $25.00, for ..... **$18.75**
1 Three-Burner. Regular $32.50, for ..... **$23.50**

**COAL OIL HEATERS**
Just 4 of these Perfection Heaters left. Regular value, $8.50. Dollar Day..... **$5.50**

**HALL TREES**
Hall Trees in oak finish and mahogany finish. Regular value, $7.50. Dollar Day..... **$5.00**

**WASHING MACHINE**
1 only Water Power Machine. Regular $30.00, for ..... **$25.00**

**VACUUM CLEANERS**
Just 2 Vacuum Cleaners to be sold. Regular value, $60.00. Dollar Day..... **$45.00**

**OILCLOTH SQUARES**
Just the thing for under your heater for the winter. Size 36 x 36. Regular value, $1.00, for..... **50c**

**COCOA MATS**
Extra heavy Cocoa Door Mats. Just the thing for wet and muddy weather. Regular value, $1.25, for..... **75c**

**BATH MATS**
These Mats are made from braided oilcloth in all different colors. Size 24 x 54. Regular value, $1.25, for..... **75c**

**STAIR CARPET**
Stair Carpet in brown and green, 18 inches wide ..... **2½ yards $1.00**

**GO-CARTS**
Just two of these Carts to be sold. Regular value up to $18.00, for..... **$9.00**

## *SEAMLESS TAPESTRY RUGS Regular $25.00 for $16.50*

**TAPESTRY RUGS—Seamless Tapestry Rugs in 2¼x3 or 3x3. Regular value $25.00 for $16.50. Extra value Choice designs, fit for any room in the** ***A VERY LOW PRICE FOR DOLLAR DAY ONLY***

**BRUSSELETTE RUGS**
Brusselette Rugs in sizes 2½ x 3, 3 x 3 and 3 x 3½. Regular value, $10.00, for..... **$5.00**

**REFRIGERATORS**
White Enamel Refrigerator. Regular value up to $22.00. Dollar Day..... **$10.00**

**MATTRESSES**
Our famous Wool Mattress, in any size. Regular $9.00, for ..... **$7.00**

**FURNITURE COVERING**
Furniture Covering, 48 inches wide. Regular up to $2.50. Dollar Day, per yard..... **$1.00**

**ALBERTA SHADES**
Alberta Shades in cream and green. Regular $1.25. Dollar Day..... **2 Shades for $1.50**

**RAG MATS**
Suitable for bedroom. Regular $2.39. Size 27 x 54 ..... **$1.50**

## 700 Pieces of Double Coated Pearl Grey Graniteware

### A New Shipment for Dollar Day S.M. P. High Grade Seconds

Large Dish Pans, Large Pitchers, Chamber Pails with Cover, Double Boilers, Preserving Kettles, Large-size Savoy Tea Kettle Medium-size Tea Pots, Large Wash Basins, 6-Quart Sause Pans with Lid, 6-Quart London Kettles, Large Galvanized Pails. **2 for $1.00**

**Odd Lines in Covered Vegetable Dishes**
Your choice of several different patterns and shapes. These are broken lines from dinnerware and are made from English porcelain. Regular value, $3.25. Dollar Day special, each..... **$1.00**

**Tea Plates**
Made from English china. Your choice of two different patterns. These Plates sold in regular stock at $2.25 per doz. Dollar Day..... **12 for $1.00**

**Clean-Up Special**
One 1-lb. tin of the notable Hawe's Floor Wax and one large bottle of O'Cedar Furniture Polish, complete for..... **$1.00**

**For Bake Day**
One large 8-inch Mixing Bowl, one Double Dover Egg Beater and one Square Cake Tin, made from heavy sheet tin, complete Dollar Day for..... **$1.00**

**Daisy Tea Kettles**
Pure Aluminum Daisy Tea Kettles, fully guaranteed and will give splendid satisfaction. Dollar Day special..... **$1.00**

**Electric Stoves**
These little Stoves are suitable for a toaster and will boil a small kettle when a fire is not needed. They are fully guaranteed best insulated wire, well finished with heavy base. Regular value, $2.00. Dollar Day special..... **$1.00**

**Household Necessities.**
9 full size rolls of Toilet Paper, 1 large can Sani-Flush, 1 large pkg. Snowflake Ammonia and 4 full size bars of Victor Laundry Soap—15 articles for..... **$1.00**

**Clover Leaf Cups and Saucers**
A strong and serviceable Cup and Saucer for every-day use. Made from English semi-porcelain, neatly decorated with clover leaf design. Dollar Day special ..... **6 for $1.00**

**Tea Pots**
Made from English Brown Betty ware, finished with high glazing and are neatly decorated with silver trimmings, 6-cup capacity. Regular value, $1.49. Dollar Day special..... **$1.00**

## Handkerchiefs

Fine Swiss Lawn 'Kerchiefs in bright colors, neatly embroidered in various colored design. Traveller's samples of regular 40c and 50c lines. Dollar Day..... **5 for $1.00**

## Table Napkins

Every thread pure linen, Shamrock brand, size 21 x 21, assorted designs. Regular $8.75 dozen. Dollar Day price..... **½ doz. $3.00**

## Table Damask

Colleen Brand Heavy Satin Damask, 2 yards wide, spot or floral patterns. Regular $2.25, for, yard, **$1.75**

## Silk Hose

High-grade Sub-standards. Regular $1.00. Slight imperfections, factory repaired. Choice of Black, Navy, Brown, Sand, Grey, and White. **3 Pair for ..... $1.00**

## Bath Towels

Extra special value, good weight English Bath Towels in all-ecru shade or with red stripe. Regular 45c value, for..... **4 for $1.00**

## Shopping Bags

Extra large Shopping Bags, made of auto top leather, two carrying straps, fasten with dome; strong lining, outside pocket for Purse and Kerchief. Reg. $1.50 value. Dollar Day, each, **$1.00**

## Fairy Soap

The whiteness of Fairy Soap denotes its purity. The Soap that floats. Dollar Day..... **8 for 50c**

## Linen Towelling

300 Yards Pure Linen Crash Towelling, Brown with Red, White or Blue border; 18 inches wide. Reg. 30c value ..... **6 Yards for ..... $1.00**

## Collars

Bib Berthas, cream net lace, very attractive, this season's styles. Values to $2.50, for..... **75c**

## Writing Cases

Real Leather Writing Cases and 'Kerchief Cases. Splendid for travelling. Regular $1.50 to $2.50 values, for..... **50c**

## Embroidery Insertion

Embroidery, Insertion and Strappings. Regular up to 15c per yard, for..... **10 yards 25c**

## Men's Pure Wool Socks

Pure Wool Socks for Men, in black only. All sizes, high grade, 1-1 rib or plain. Reg. 75c pair ..... **2 Pair for ..... $1.00**

## Nail Polish

Cutex Nail Polish and Melba Rouge. Regular 35c values. Dollar Day, each..... **15c**

## Scrub Cloths

English Knitted String Scrub Cloths. Extra special value for Dollar Day..... **3 for 25c**

## Gents' Handkerchiefs

Gents' Pure Linen Handkerchiefs in plain white, with hemstitched hem. Every thread linen. Dollar Day..... **5 for $1.00**

## Face Cloths

18 inches square, heavy white terry cloth. Dollar Day.... **3 for 25c**

## Blue Bird Crepe

This popular Lingerie Cloth may be had in Pink, Sky, or Mauve, with blue bird or butterfly design; also plain White Crepe; 30ins. wide. **4 Yards for ..... $1.00**

·ICED TEA·
prepared with fresh
"SALADA"
H438
quenches thirst and banishes summer fatigue. So easily made — Try it.

# MILLBROOK AND CAVAN REUNION WAS BEST YET

## Old Boys and Girls Perpetuate Spirit of Romance and Revive Memories of Former School Days.

## FROM FAR AND NEAR.

(By Staff Reporter).

MILLBROOK, Aug. 28.—The Financial Post to the contrary notwithstanding, the spirit of romance is not dead in Ontario when it can stage such an Old Boys' and Girls' Re-Union as was held by the people of Cavan and Millbrook for the last three days.

Yesterday morning the most interesting item in the entire programme was given, when school was held in Town Hall, the school being unavailable for the purpose, on account of occupation by workmen engaged in putting in the four new rooms which are being added to the building.

At nine o'clock, the bell in the Town Hall summoned the scholars to school, and in the Council Chamber, they gathered nearly two hundred of them, to renew old schoolday memories, and spend one of the jolliest hours of the re-union together. Some were tardy and paid their excuses to the teacher, ex-Principal P. Hampton, who taught school in the village schoolhouse (the traditional red in color) for over thirty-five years. Three more older teachers were present, Mrs. L. Rae of Millbrook, formerly Miss Lottie Hampton; Miss Emma Fetherington, who taught in the village for a quarter of a century, and the "dean" of them all, Miss Sarah Dean herself, who commenced teaching at the age of fifteen years, and guided the educational destinies of Millbrook's youth for nearly half a century of time. Miss Dean, whose enjoyment of the re-union was marred by the death last week of her brother, Armstrong Dean of Toronto, was greeted with prolonged cheers on her appearance. For Mr. Hampton also, their old principal the "boys and girls" gave three cheers and sang "For He's a Jolly Good Fellow."

**The Roll-Call.**

The session commenced with "Auld Lang Syne" and finished with the same old tune, sung with intertwined hands. A happy suggestion of Judge Clarry of Calgary, one of the "old boys," was followed out, and proved one of the most entertaining items of the session, in a roll-call, during which each pupil announced his name, the ladies given their maiden titles. Familiar names were greeted with applause. High spirits and much laughter and a buzz of talk marked the "school," during which reminiscences by the old boys were much enjoyed. Mr. Hampton spoke first, alluding in his brief address to some of the Old Boys, among them Dr. Turner of Millbrook, Judge Vance of Barrie and Judge Clarry of Calgary, George Dean, Jim Edwards of Montreal and his brother Joe of Portland, Maine, both of whom are in the employ of the Canadian National Railways, Walter Allen, a barrister resident in the United States, Will Turner, a ...ggist of Victoria, B.C., Walter ...ns, a bank manager in Western ...o, Tom Stinson, crown at- ... of Lindsay, the Pickup family, the Walsh boys, the Clarry ...ller girls, A. Mulligan of ... Dr. Fred Mulligan of Pe... Kelly, George Fitzgerald ...a, Bruce White, the Burn... and Leachs, and Campbells, Duncan and Allie Payne, and Hetherington boys, the Clark ...mily, Reg Given, and W. Leggott, superintendent of education in Saskatchewan.

The chairman, Rev. Canon Allen, followed, asking Sam Hunter, an old boy who has made a name for himself as cartoonist for the Toronto Globe, to speak, describing him as a man of three worlds, as having belonged at different times to The World, The Globe and The Moon.

Mr. Hunter spoke briefly, in the humorous vein which characterized the utterances of all the speakers. Referring to the beginnings of his own career as a cartoonist, he mentioned the invaluable aid afforded by the geography in shielding the attempts of his early school-day along that line, and alluded to the policy of "speed" and "safety first" after one of his endeavors had been published which he still found a safe one to pursue.

**Oldest Members.**

The two oldest members at the reunion were John Duncan of Collingwood and George Hetherington of Millbrook. Mr. Duncan spoke for himself and his confrere in his remembrances of early days, and his allusion to the "force and power" with which early education was meted out to the pupils of Millbrook school.

Cotton pants and single braces to hold them up, with pink sunbonnets for the girls and cotton frocks were among Mr. Duncan's memories, and his reference to a certain schoolteacher named Dinsdale brought from Canon Allen a remembrance of that gentleman's habit of sending his unruly scholars to "China."

Judge George Vance of Barrie, a tall gentleman who requested his old mates to call him "Shorty" again, remembered Joe Fallis as the "prince of vandals" of those early days, and Judge Clarry of Calgary, following him, referred to the occasion when "Shorty" Vance and Joe Redmond had a great fight, and the prowess of one Maggie Williamson, an adept in pin-sticking.

Judge Vance moved, seconded by Judge Clarry, a resolution of sympathy to Miss Dean on the death of her brother.

George Fitzgerald of Regina recalled the day when he and his old school-mate, now Dr. Mulligan, stole their teacher's rawhide and hid it safely, as they thought, to find that it had been resurrected the day following, in a mysterious manner.

A telegram of regret at inability to be present was read from Arthur and Don Vance of Winnipeg, and the morning session ended with the taking of a panoramic photograph of the entire group in front of the Town Hall.

**Plenty of Music.**

The band made an early start yesterday morning in its good work, serenading the citizens at half-past six o'clock with a variety of tunes. A favorite, oft repeated by this very melodious and hard-working organization, was the somewhat pathetically played melody "Nobody Knows How Dry I Am," and they specialized also on "Hail, Hail, the Gang's All Here."

The infection of "Home Sweet Home" was felt in vocal and instrumental music alike. Two passing mouth-organ performers on Sunday morning centred on the old tune with its wistful cadences.

A re-union such as this brings with it times, and none the least of these were stories of the renowned Cavan "Blazers." Of the occasion that gave them their name, it is said that they rode through the village one day, while feeling in gay mood, on a pile of blazing straw, and an observer said "There go the Cavan Blazers." Talk also was of the old times, and the people who lived in them, like the old gentleman who was exceptionally fond of fowl, who used to entice ducks from the pond by baiting a rod with meat, and whose thirst led him to the inn with a handful of rats in his pockets to let loose on the premises if his plea went unsatisfied. Those were the times, too, when the villagers used to walk to Port Hope, or Smith's Creek, on a pleasant afternoon, taking the soft dirt road through the forest, and when it was said of a workman in York, (now Toronto) visiting his home over the week-end, that he would walk the eighty miles and more in the space of a twelve-hour jaunt.

**Family Gathering.**

Yesterday, the Swain family held a separate gathering for dinner and supper on the Mansion grounds, between fifty and sixty of the connections of old John Swain, whose down-town picture was inscribed as "Born 1788. Settled in Cavan, 1820. Died when 89 years old. First reeve of Cavan township," being present for the occasion. They came from the district, and from Peterboro, Ingersoll and Toronto.

A warm and sunny day smiled on Millbrook yesterday, and a monster crowd, numbering well over two thousand, assembled in the afternoon at the Agricultural Grounds to watch a couple of ball games and a lacrosse match the last played between the Old Boys and Millbrook.

**Parade of Cars.**

Preceding the meeting, a parade of decorated cars was held, led by the band, prizes going to (1) F. C. Letts of Toronto. Mr. Letts, who, with his brother, a multi-millionaire at the time of his death, came out from England and worked on a farm near Millbrook many years ago, had a gaily-decorated car which attracted much attention for the three days of the re-union. The second prize went to Miss Kathleen Thorndyke of Millbrook, the third to W. G. Rowland of Millbrook and the fourth to H. Strong, of Peterboro.

On the grounds, where a string of cars numbering nearly three hundred rested in orderly rows, and a busy, jovial crowd gathered about the refreshment booths and the roped-off enclosure devoted to sports, the population of the village took advantage of a splendid opportunity to renew old acquaintances and exchange reminiscence. The east met west earlier in the re-union when Tom Campbell of Regina and Joe Edwards of Portland, Maine, shook hands, but yesterday people who were unable to come on Sunday foregathered from many miles away. On the grassy plain surrounded by its fringe of low hills and green shrubbery, the old boys played lacrosse. It was a wonderful and mighty game, with plenty of vim and vigor in its hard-won goals. A free for all scrimmage resulted on more than one occasion, and the spectators side-stepped in lively fashion as the charging old boys bore down upon them, intent on one thing and one thing only; the ball.

The lacrosse match was preceded by a baseball game between the U.F.O. team of South Monaghan and the Milbrook players. The score resulted in 7-4, in favor of Millbrook. Some of the fielding was sensational; and three casualties were suffered by onlookers during its progress. An unnamed young lady was slightly injured by the impact of a heavy and unexpected ball on her head; Wilbur Barnard of South Monaghan had his eye cut in the same manner, and little Gordon Blue, a small boy watcher, sustained a broken arm by getting in the way of a hard-thrown ball during the early stages of the encounter.

The line-up for the first ball game was as follows:

South Monaghan U.F.O. — W., Lord, c; R. Hutchinson, p; H. Dawson, 1b; S. Hutchinson, lf; L. Dawson, 3b; R. Deyell, 2b; F. Fisher, rf; Ray, Hutchinson, ss; W. Johnson, cf.

Millbrook— C. Larmer, ss; B. Price, 2b; E. Richards, c; A. McCurry, p; W. Sayles, 1b; R. Edmund, 3b; H. Lancashire, lf; H. Nattrass, cf; B. Richards, rf; J. Cathcart of Cavan acted as umpire.

A busy man who rendered splendid service during the re-union should not be forgotten. Ex-Principal Hampton did good work as registrator. He was unique in the performance of the duties of a travelling registrar, his arm emblazoned with a sign "Register Here", as he made his way about the grounds on all occasions, with a book wherein visitors signed their names in their own brand of hand-writing, thus forming an invaluable record in more ways than one.

Delicious Desserts
*easily made with*
McLAREN'S INVINCIBLE
QUICK PUDDINGS AND CUSTARDS
Save time, trouble and money.
Just add milk to contents of package. Boil for a minute—and serve.
Equally delicious, hot or cold.
Puddings
*Chocolate, Cocoanut, Tapioca*
Custards
*Lemon, Vanilla, Arrowroot, Nutmeg, Almond, Plain*
At all Grocers.
*Specify McLAREN'S INVINCIBLE*
Made by McLAREN'S LIMITED, Hamilton and Winnipeg. 14

## The Roll-Call

Among the Peterborough people noticed during the re-union were several old boys and girls: Dr. N. Greer, Mr. and Mrs. S. T. Medd, Robt. Fair, Mrs. D. C. King, Mrs. M. A. Morrison, a grand-daughter of John Deyell, N. Staples, George McCartney, E. Burnham, T. Burnham.

Among the city people who motored down were: Miss E. Hardwick, George Robertson, F. Sanderson, W. Hickey, Mr. and Mrs. W. R. Widdess, V. McCabe, J. McCabe, Miss L. Jobbitt.

Mrs. Bertha Munroe, of Windsor, formerly of Peterborough, was there, and one of the most popular of the visitors was a former teacher in Millbrook, Miss May Mitchell of Oshawa.

Representatives of an old family were E .G. Meharry, of Winnipeg and his sister, Mrs. J. E. Roxburghe, of Norwood.

Among those registered were: John Pickup, Toronto, Anne Pickup, Toronto, E. Burnham, Peterborough, Mrs. E. Burnham, Peterborough, Mrs. L. H. Rea, London, Ellen Sharpe, Rochester, N.Y., W. McKim, Peterborough, L. Fry, South Monaghan, Stanley Fry, South Monaghan, Nettie M. Ingram, Trenton, T. A. Campbell, Vancouver, G. G. Fitzgerald, Regina, Mrs. Wm. Sanderson, St. Catharines, Helen Sanderson, Janet Sanderson, Mrs. W. Montgomery, Embro, F. C. Armstrong, London, England, Ernest Cullum, Peterborough, Walter S. Cullum, Peterborough, Mr. and Mrs. F. G. Lugsdin, Buffalo, N.N., Mrs. Rachel Staples, Bethany, Miss Sara Matchett, Bethany, Mrs. (Rev.) Johnston, Bethany, Mr. and Mrs. T. H. Hassard, Markham, A. J. Mulligan, Cleveland, H. D. Armstrong, Toronto, Wallace Arthur, Rochester, N.Y., A. E. Gantt, Toronto, Mr. and Mrs. A. E. Duncan, Cleveland, J. W. Pickup, Toronto, Kathleen Pickup, Toronto, Percy Martin, Peterborough, Mr. and Mrs. C. S. Raper, Toronto, C. H. Duncan, Cleveland, O., Mr. and Mrs A. Raper, Toronto, Donald Raper, W. G. Sanderson, St. Catharines, George Krieger, Chatham, Chas. H. Sanderson, McKittrick, California, A. F. Sanderson, Peterborough, Margaret Leatch, Toronto, J. H. Duncan, Collingwood, J. H. Vance, Lindsay, John Porter, Canadaigua, John Hutcheson, Peterborough, A. R. Payne, Toronto, L. F. Clarry, Calgary, E. Trevor Clarry, Calgary, M. Augusta Clarry, New York, F. W. McKnight, Toronto, Mrs. Ed. McConnell, Toronto, Mr. and Mrs. G. H. Fallis, Souris, Man., Mr. and Mrs. Alex Killingbeck, Peterborough, Millie Armstrong, Toronto, Margaret and Janet Needler, Toronto, Thos Madill, Cavan, J. Hetherington, Oxen, Alta., S. Trew, Oshawa, N. H. Dunsford, Oshawa, Mrs. Wm. Cathcart, Peterborough, Mrs. Herb Fallis, Souris, Man., Mrs. John Armstrong, Owen Sound, Mrs. J. E. Kerr, Toronto, Mrs. M. W. S. Dingman, Toronto, T. D. Kerr, Hamilton, Mrs. Jerry Solomon, Fraserville, Elsie M. Henkel, Rochester, N.Y., E. L. Williamson, Hampton, Brock Pethick, Netwonville, Bena Larmer, Oshawa, H. S. Strong, Peterborough, Verna Strong, Peterborough, S. Fallis, Toronto, A. L. Russell, Bailieboro, G. B. Richardson, Peterborough, and E. B. Richardson, Granville R. Burton, Louisville, Ky., (left Millbrook in 1872), Maria Collins, Oshawa, Mrs. Norman Dunford, Oshawa, S. Wesley Clarke, Cardinal, Mrs. S. W. Clarke, Mrs. W. J. Munroe, Acton, F. J. Horner, Lindsay, W. McIvor, Cobourg, Mrs. R. Mitchell, Toronto, Mr. and Mrs. Geo. McKim, Peterborough, Mrs. V. Ellis, Keene, J. H. Edward, Portland, Me., J. Hunter, Toronto, Geo. McCartney, Bethany, R. J. Stuart, Toronto, Mrs. Stuart, Mrs. S. Y. Wilson, Omemee, Mrs. Bertha B. Munro, Munro Hotel, Windsor, Mrs. Etta Wright, Rockford, Ill., Thos. Newton, 6 Barrington, Letitia Meharry Roxburghe, Norwood, S. H. Pickup, Toronto, A. R. Jones, Port Hope, Mildred Jones, Mrs. H. A. Sims, Barrie, John J. McMahon, Lindsay, Mrs. Kenneth Fraser, Whitewater, Man., F. C. Letts, Toronto, Mrs. S. J. Park, Toronto, Mrs. Chas. Wilmot, Belleville, Miss Pauline Howden, Detroit, Mich., Ethel Hatherley, Peterborough, Mr. and Mrs. W. J. Killingbeck, Peterborough, Jas. Edward, Montreal, R. H. Kells, Toronto, Miss Kathleen Kells, Toronto, Mr. and Mrs. Walter Brock, Peterborough, Olive and Myrtle Brock, Mrs. W. F. Garnett, Port Hope, W. E. Leith, Garden Hill, Alonzo J. Larmer, Oshawa, Cassell and Earl Larmer, Wm. McKnight, Midland, David Sutton, Cobourg, Mr. and Mrs. Reg. Given, Toronto, A. H. Collins, Kitchener, L. M. Wedlock, Toronto, S. W. Clarke, Lindsay, W. E. Gillott, Oshawa, Muriel and Edna Gillott, Mrs. Walter Gillott, Saint Cloud, Fla., Orville R. Kidd, Fraserville, Mr. and Mrs. P. J. Jewison, Toronto, Mr. and Mrs. W. C. Jewison, Toronto, Mr. and Mrs. R. H. Nesbitt, Peterborough, Lila T. Jewison Tyler, Toronto, Mrs. Thos. Adair, Oshawa, Mr. and Mrs. J. Whitfold, Oshawa, Mrs. N. Fee, Omemee, Mrs. R. Staples, R.R. No. 1, Peterborough, Claira Winslow, Toronto, I. Harper, Peterborough, Arch. Reynolds, Peterborough, W. C. Fallis, R. No. 3, Peterborough, Mrs. Fallis, S. Pritchard, Toronto, Mrs. W. McBrien, Peterborough, C. F. Duncan, Garden Hill, Mrs. John Bradburn, Cavan, J. H. Finlay, Collingwood, Eileen McKim, Peterborough, Mrs. W. E. Trammer, Toronto, T. H. Stinson, Lindsay, Mrs. W. J. McCukkough, Newtonville, Mrs. John J. Nesbitt, Frobisher, Sask., Mr. and Mrs. Armstrong, Peterborough, Mrs. J. McMillan, Port Hope, Mr. and Mrs. Jas. Christie, Peterborough, Mr. and Mrs. F. A. Wells and daughter, Peterborough, Ada Richardson, Lindsay, Mr. and Mrs. F. Delahey, Peterborough, S. C. Larmer, Oshawa, Geo. Killingbeck, Peterbogough, W. Harold Young, Peterborough, W. W. Staples, Lindsay, H. Russell, Cobourg, J. Smyth, Peterborough, W. H. Payne, Little Britain, Mr. and Mrs. Fred Drake, Peterborough, A. R. Payne, Toronto, G. H. Payne, Little Britain, Robt. Fair, Peterborough, H. Pemberton, New York, Walter Fair, Toronto, Mr. and Mrs. Samuel Crocker, Peterborough, R. M. Dixon, Oshawa, Mrs. H. S. Ground, Aurora, Kathleen I. Thorndyke, Toronto, Esther C. Deyell, Kinmount, Kathleen Edgar, Peterborough, Mrs. C. R. Spencer and Hilda S, Shanty Bay, Mrs. R. Johnston, Peterborough, Mrs. J. A. Byers, Rochester, N.Y., Robt. Johnston, Peterborough, Mrs. A. Armstrong, Peterborough, Mrs. W. Hutcheson, South Monaghan, Herbert Mullen, Peterborough, R. J. Delahey, Fraserville, H. Cruikshank, Peterborough, Jennie Cathcart, Peterborough, Mrs. Robt. Stewart, Uxbridge, Arthur Wallace, Rochester, N.Y., Bertha L. Jewison, Toronto, Mrs. Hilliard S. Strong, Peterborough, Mrs. J. Jewison, Toronto, Clara T. Nattrass, Toronto, Mrs. J. H. Sootheran, Lindsay, Mabel Sootheran, H. C. Sootheran, W. S. Hutchinson, Lindsay, F. C. Rooke, Peterborough, Mrs. J. Crown, Reaboro, R. E. Stinson, Lindsay, S. Stinson, Janetville, John Nattrass, Toronto, Mrs. Margaret Fallis, Peterborough, Mrs. N. McFadyen (nee Tilly Mann), Lindsay, A. Taylor, Detroit, Mr. and Mrs. N. A. Lock, Hamilton, Mrs. A. Whitesides, Bethany, Walter McIvor, Cobourg, Jas. Williamson, Rochester, Leonard Williamson and family, Rochester, Roland Foster, Toronto, Edward Eakins, Cleveland, Millie Eakins, Toronto, Mrs. A. S. Todd, Rochester, N.Y., Mrs. C. Jacques, Rochester, Helen and Marjorie Jacques, Rochester, W. D. Armstrong, St. Catharines, Ella Grandy, Millbrook, Jane Cathcart, Peterborough, A. Leach, Hamilton, Wesley Clarke, Cardinal, Wills Richardson, Edmonton, Alta., Florence McIndoo, South Monghan, Connie McConnachie, South Monaghan, Ronald M. Deyell, Bailieboro, Lottie (Skitch) Barron, Rochester, N.Y., Bessie K. Armstrong, Toronto, H. D. Armstrong, Toronto, Myrtle Brock, Peterborough, Mrs. E. Pitman, West Huntingdon, Mrs. B. T. Gibson, Campbellford, Mrs. W. Sydney Todd, Rochester, N.Y., Dr. J. D. Berry, Toronto, May Winter Halpenny, Stanstead, Que., Mrs. B. H. Price, Orillia, Mrs. W. Evans, Port Hope, Mrs. R. P. Watt (nee Eakins), Renfrew, Frank Marrett, Marmora, W. D. Donnelly, Marmora, A. Armstrong, Peterborough, H. E. Landley, Chapleau, A. W. Medd (Fred) Montreal, Maude Winter, Barclay, Ottawa, Mrs. T. H. Farrow, Pontypool, Mrs. C. Graham, Toronto.

## Bethany News

BETHANY, Aug. 28.—Dr. Frank Lee who has been visiting with relatives in the village for the past week returned to his home in Grand Rapids, Michigan, on Saturday evening.

Mr. and Mrs. F. W. Galbraith of Port Hope visited with Mrs. Galbraith's mother, Mrs. Staples, and sisters, Mrs. Rowland and Misses Hannah and Emma Staples on Saturday.

Williard Westlake of Toronto visited friends in the village on Friday.

Mr. and Mrs. Gilbanks and the Misses Gilbanks of Bowmanville visited with Mrs. Weatheriet, Sr., and Miss Lily Weatheriet on Sunday.

Mrs. (Rev.) Johnston, Mrs. Rachel Staples and Miss Sarah Matchett left on Saturday morning to attend the Cavan Old Boys re-union in Millbrook.

Miss Tait was a visitor to the village on Friday.

Mrs. Archie Whitesides and children attended the Old Boys re-union in Millbrook.

Mr. and Mrs. P. C. Brown, Mrs. Gray and Mrs. J. R. Reynolds motored to Wellington on Saturday afternoon to visit friends over Sunday.

A. H. Monk preached in Queen Street Methodist Church, Lindsay, on Sunday in the absence of the pastor, Rev. A. L. Brown, who is on his vacation.

Archie Whitesides spent Sunday visiting friends in Lindsay.

Miss Hannah Staples left on a motor trip Monday morning, expecting to visit places of interest in Ontario, before resuming her position as teacher in one of the Toronto schools.

Among those who attended the services in Millbrook on Sunday were noticed: Mr. and Mrs. George Spencer, Mr. and Mrs. Otto Spencer, Mr. and Mrs. Claud Porteous and children, Mr. and Mrs. Thos. Rowan and son, Clarence, Mr. and Mrs. John Porteous, Mrs. T. G. Ryley, Miss Jennie Lee, William Lee, Mr. and Mrs. Geo. McCartney and daughter Miss Kathleen, Miss Clara Reynolds and others.

Rev. G. S. Rorke of Peterboro occupied the Methodist pulpit here on Sunday evening. His subject was "Prayer," and its associations with national, political and social life also its place in church life. It is expected that the pastor, Rev. W. H. Dafoe will have charge of the services next Sunday, September 2.

Mrs. Harold Spencer and children who have been guests of Mr. and Mrs. P. C. Brown returned to their home in Wellington on Saturday.

Mr. and Mrs. Ezra Steer and family attended the Millbrook Old Boys re-union on Sunday.

Mr. and Mrs. A. H. Monk visited in Keene on Monday.

Misses Mildred Susie and Alberta Byers visited their uncle, Walter Byers in Omemee last week.

## THE UNITED STATES WAS CANADA'S BEST CUSTOMER

OTTAWA, Aug. 27. — (Canadian Press).—During twelve months ended July, United States was Canada's best customer taking Canadian good, to value of $402,156,905. United Kingdom came next, purchasing Canadian products valued at $386 061,673. During same period, Canadians bought from United States to amount of $695,414,601 and from the United Kingdom to value of $153,-002,578.

MURINE FOR YOUR EYES
Cleanses and Beautifies
Write MURINE CO., CHICAGO for Free Book on Eye Care

The Secret of Good Health
*Assist Nature back to normal action*
*Take*
When Nature requires assistance, she will not be slow in conveying to you an intimation of the fact. Decline of energy, inability to sleep well, headache, biliousness, constipation, a general sluggishness of mind and body and any sign of digestive "unrest" should impel you to seek the aid of a reliable medicine without delay. There is no better—no surer—no safer—than this proven remedy.
Beecham's Pills
*Sold everywhere in boxes*

$ BOOTS, $ SHOES, $ BAGGAGE, $ HOSIERY
*Every Article In The Store Reduced For Dollar Day.*
NO MATTER WHAT YOU BUY HERE ON $ DAY, YOU WILL SAVE SOMETHING, AND ON MANY LINES OUR PRICES WILL SURPRISE YOU.
Ladies' Pumps, $4, $5, $6 value. Right in style for evening or street wear. Only $2½
Women's House Slippers, $2 value, for ..... $1½
15 Pairs Men's Boots and Oxfords. Worth double. Pair, .. $2½
20 Pairs Women's Black Oxfords. Every pair worth double the price. Pair ..... $2
Tiny Tots' Boots and Slippers. Sizes 1 to 5. Grey sole. Special, $1¼
Men's Work Boots. Special for $ Day, $2.95
28 Pairs Women's Brown and Black Oxfords. Less than half price ..... $2½
About 38 Pairs Mixed End of lines. Only ..... $1
20 Pairs Boys' Boots, $3.50 value, for $2¾
Girls' Boots. Special, $2
Bedroom Slippers. Special for $ Day, $1
White Tennis Boots. For Women, Girls and Boys ..... 99c
For Children ..... 79c
Hundreds of Bargains not menti oned. Come and see.
*ROUTLY-BRAUND LTD.*
174-176 CHARLOTTE ST. NEAR GEORGE.
We are known for Fair Dealing and Solid Values.

MOTHERS! A SPECIAL DOLLAR DAY OFFERING
27 *Youths' "First Longs" 3-piece Suits in Smart Youthful Models will be Sold at $5.00 Less than the Marked Prices* 27
$20 First Longs Suits $15 $18 First Longs Suits $13 $15 First Longs Suits $10
These are Splendid School Suits and are offered at these prices on Dollar Day only. See window display. No charge for alterations.
*Distinctive Men's Wear* BRIMMELL & IRWIN *337 George Street*

RICHARD HALL & SON LIMITED

# Dollar Day

RICHARD HALL & SON

## Dollar Day Business Starts With a Rush Promptly At 8.30. Store Open Wednesday Until Six O'clock And Every Minute Crowded With Buying Bargains.

**WE'VE COMBED THE MARKETS FOR GOOD QUALITY MERCHANDISE FOR THIS GREAT SALE EVENT—BEEN WORKING FOR WEEKS TO ASSEMBLE A LIST OF REAL BARGAINS THAT WOULD ENSURE A WONDERFUL DAY'S BUSINESS. WE'RE SPLENDIDLY PREPARED WITH AN ASSEMBLAGE OF FORCEFUL VALUES. A BIG DOLLAR DAY STAFF WILL GIVE YOU THE MOST PROMPT SERVICE.**

A STAR BARGAIN FOR DOLLAR DAY—
34-INCH
### Unbleached Cotton
7 YARDS FOR $1.00
The quality is equal to Cotton usually sold at 20c. Will be cut in 7-yard lengths for quick selling. We expect to sell an enormous quantity at the Dollar Day Sale Price. Get your share of the Snap on Dollar Day
7 Yards for **$1.00**

1,500 YARDS
36-INCH
### Fine White Cotton
Another of the plums for the Dollar Day Sale. A Cotton suitable for fine Undergarments or for the many uses for which a good weight extra fine even thread White Cotton is needed. Would be good value at 30c yard. Dollar Day Special, per yard **19c**

2,000 YARDS
BENGAL UNBLEACHED
### Cotton
All Widths, 34 to 40 Inches. Splendid qualities, Mill Ends A grand opportunity to buy good quality Cottons away under regular prices. Assorted fine and heavy Cottons. Worth up to 29c yard. Extra Special Dollar Day Bargain Price per yard **15c**

5,000 YARDS
### Bleached & Unbleached SHEETING
MILL ENDS—PERFECT CLOTH—A FORTUNATE PURCHASE
Reached us just in time for the Dollar Day Sale. Buy any quantity you need. There's lots of it for an all-day brisk Sale, and you can't buy Sheetings of this quality for in many cases twice the price. It's one of the Star specials of the big Sale. There's assorted qualities, so better come early for first choice. Extra special Dollar Day Sale price, per yard **39c**

3,000 YARDS OF
MILL ENDS
### White Saxony And Fancy Stripe Flannelette
Cloths worth up to 29c yard; 27 to 34 inch widths. Special Dollar Day Bargain Price, per yard **17c**

700 TURKISH
### Bath Towels
Pure White and Fancy Stripe. Large size, heavy nap Towels. A clearance of English Towels consigned to a manufacturer's agent for a Western firm, who had in the meantime discontinued business. We secured these at a greatly Reduced Price for the Dollar Day event, and offer the whole lot at one Special Bargain Price. Buy up a good supply, for they are wonderful value at, each **50c**

HEMSTITCHED
### Pillow Cases
42 - INCH
That sell regularly at 50c each. 500 of them for a Dollar Day offering at
3 for **$1.00**
This is such a pronounced saving that every Dollar Day shopper will be quick to take advantage of the Sale. We have a big quantity, but they will all go on Dollar Day. Buy up a year' ssupply at the Sale Price.

### 44 inch Circular Pillow Cotton
WABASSO BRAND
You'll need to examine this superior quality Pillow Cotton to appreciate the bargain we're giving when we quote it at 45c. 10 pieces only to sell. About 400 yards in all. Come early for this on Dollar Day at, yard **45c**

DOLLAR DAY SPECIAL IN
### Shantung Sateen
A fine Mercerized English Sateen in black and ten best colors. Would sell readily at 45c regularly. All perfect cloth—no seconds. The Dollar Day special Sale price, per yard **29c**

### 700 yards, Velour Pyjama Cloth
36-INCH WIDTHS
Assortment of attractive designs and color combinations. Piles of this material sold just now for pyjamas, bath robes, etc. The regular value, 45c yard. Extra special Dollar Day value, yard **29c**

500 YARDS
### Bleached Table Damask
5 new damask patterns to select from. A good quality, perfect weave cloth—no seconds in the lot. Special for the big Dollar Day Sale, yard **50c**

### $ Day Corset Bargain
The best Corset value we've ever secured. Nothing to equal the mat this price. Many of them would sell at $2.00 pair. All best makes all correct styles, all perfectly tailored, splendid fitting Corsets. Styles to suit any figure. All sizes in the lot. These go on Sale Dollar Day at, pair **$1.00**

### Bandeau Brassieres
FOR A RUSH DOLLAR DAY SALE
Pink batiste, with elastic web back. Brassieres of this quality sell regularly at 39c each. Dollar Day bargain price **25c**

### Child's Pure Gum Rubber Pants
First quality, fresh new goods. Instead of the regular 50c price, buy these 2 pairs on Dollar Day at **50c**

### Women's Fall Weight Knitted Vests
Well-known "Velva" brand. All guaranteed first quality. Six different styles, in all sizes for women. Extraordinary value for a Dollar Day bargain at **75c**

### Women's Bungalow Aprons 59c
Exceptional quality, made of plain Blue and plain Tan English Prints. Splendidly finished, full, large size Aprons f Dollar Day Bargain Special, each **59c**

## *Come Wednesday for Smart Style Coats, Suits, Dresses, Etc., Dollar Day Prices Prevail.*

### Six Only, Satin Skirts
Cream and pink. Sell at half-price Dollar Day. High-grade Skirts. Extra special **$6.00**

### Wool Pullover and Tuxedo Sweaters
Assortment best colors. At a quick Dollar Day Sale price, each **$1.00**

A DOLLAR DAY SPECIAL IN CORRECT STYLE
### Silk Dresses
You'll find nothing in all the Dollar Day offerings to compare for a moment with these grand quality Silk Dresses. We want you to come, see for yourself the extraordinary values. 27 Dresses go on Sale Wednesday at only **$15.00**

### Twenty-Five New Style Coats
FOR A DOLLAR DAY OFFERING
All good styles for fall and winter wear. Mostly 16, 18 and 20 sizes, with a few 36 and 38. It's only on a day like this that you could possibly buy them at the price. Select your Fall Coat and pay only **$15.00**

25 ONLY SMART NEW YORK STYLE ALL - WOOL
### SERGE DRESSES
Startling values. Styles very latest. Sizes 16, 18, 20, 36 and 38. Your choice of the 25 Dresses on Dollar Day at, each
**$15.00**

### Fall Suits
AT A DOLLAR DAY SALE PRICE
All-Wool Serge and Tricotine Suits, correct styles, splendidly tailored and lined. Perfect fitting, high class Suits. We've secured 30 Suits to sell on Dollar Day at an unheard of price. For the one day only, Wednesday, Dollar Day **$15.00**

### Voile And Ratine Dresses
In a variety of new season's smartest styles. One of the surprises of Dollar Day wil be the values shown at this very moderate price. If you can use a smart Dress for afternoon house wear you'll be interested in these splendid Dresses at the Dollar Day Sale price **$5.00**

### Girls' Knitted Pure Wool Dresses, Petticoats
ON SALE DOLLAR DAY AT HALF-PRICE.
A manufacturer of Knitted Wear wired us this offering in response to our inquiry for Dollar Day Specials. They are fine, soft Pure Wool garments, and if we put them into regular stock, would sell readily at regular prices. For Dollar Day, these go at Exactly ½ PRICE.

THIS DOLLAR DAY SALE OF
### Girl's Wash Dresses
COMES JUST IN TIME FOR SCHOOL OPENING.
There is a big selection of smartly made Gingham and Chambray Dresses that would sell regularly at much more than the Special Dollar Day Price.
We give you the opportunity of seecting a supply of School Dresses for ages 6 to 12 years at only **$1.00**

### Two Hundred House Dresses
OFFERED FOR DOLLAR DAY AT A DOLLAR EACH.
We cleared this lot from a manufacturer because they are odd lines—only a few of any one style, and all worth a half to twice the Dollar Day Sale Price. You will want two or three of these when you see the value Dollar Day Special, each **$1.00**

## *Wash Dress Fabrics at $ Day Bargain Prices.*

ATTRACTIVE PATTERN
### New Dress Voiles
36-INCH WIDTH
New colorings and a splendid quality Voile. The opportunity to buy a dress end at the Dollar Day bargain price will be taken quick advantage of. On Sale at, per yard **39c**

CLEARANCE OF GENUINE
### French Ratina
In a range of best colorings, 36-inch width, and regardless of the regular value this popular dress material will be sold on Dollar Day at, per yard **65c**

NATURAL
### Holland Linen
Used for the many purposes for which this material is particularly adapted—children's bloomers, dresses, rompers, women's house dresses, etc. The first we've had since the war in an All-Linen Holland at anything near the Dollar Day Sale price. On Sale at, per yard **50c**

GUM RUBBER WORK APRONS — Large size, fresh new goods. Regular $1.00. Dollar Day Bargain **50c**

SANITARY APRONS Regular 50c value—for **39c**

RUBBER CRIB SHEETS Regular $1.50 value—for **$1.00**

100 PERCALINE PETTICOATS
In black and colors. Extra special for Dollar Day Sale, each **$1.00**

## *The Dress Goods And Silk Department*

CHILDREN'S PRETTY GINGHAM DRESSES
Worth up to $2.00 each. Go on Sale Dollar Day at special **$1.00** (ceed) **.95**

A DOLLAR DAY BARGAIN IN
### Black Duchess Satin
36-INCH WIDTH
Rich, heavy weight, all pure thread silk, guaranteed wear and fast black. 75c saved on every yard you buy Dollar Day. Regular $2.75 value, for **$2.00**

### A Black Silk Bargain
Hundreds of yards of Black Pailette Silk, and you'll save 48c on every yard you buy Dollar Day. The regular value was $1.98 yard. Dollar Day, yard, **$1.50**
Every yard pure silk and full 35 inches in width.

### *Three Strong Values in All-Wool Imported Serge*
**75c** Black, navy, delph blue, nigger brown, tan brown, sand, rose and henna. 500 yards bought special for Dollar Day Sale, 40in. Secure what you can use of this on Wednesday at the bargain price, per yard **75c**

WE WILL SELL HUNDREDS OF YARDS OF THIS ON DOLLAR DAY.
54-INCH ALL-WOOL
### Serge
Regular $1.95 quality—Black, Navy, and Brown. Good weight, firm quality Serge Dollar Day Sale Price **$1.00**

PURE WOOL
### Suiting Serge
54-INCH WIDTH
Black, Navy, Brown, and Sand much in demand for Fall Suits, Capes, Dresses, and Separate Skirts. A splendid quality, soft finish, Imported Serge. A straight saving of 95 cents a yard; $2.95 value Dollar Day Sale Price **$2.00**

### Radium Wool Laces
33 to 36-inch widths. Three color—cream, gold and blue. For trimming, over-dresses, evening gowns, etc., this attractive Radium Lace is particularly adapted. The regular value, $3.00 to $3.50. Dollar Day special, yard **$1.00**
On Sale at Dress Goods Department, Main Aisle.

### All-Wool Velour Coating
54-inch width. Navy, Belgium blue, tan and brown. We're quoting this extra special for Dollar Day at, yard, **$2.39**
The regular value, $3.25. We cannot repeat this quality at $2.39, and advise our customers to buy what they need at the Dollar Day Sale.

### Natural Pongee And Colored Rajah Silks
33-inch width. Black, navy and natural. All pure silk and splendid wearing, serviceable qualities, The regular selling price is $1.59 yard. Extra special for Dollar Day Sale at, per yard **$1.00**
Qualities in this item are limited. Better come promptly at 8.30.

54-INCH, PURE WOOL
### Poiret Twill
IN BLACK, NAVY AND BROWN
For dresses, capes, fall weight coats, etc. This pure Botany wool material stands supreme. We've seen nothing to equal this quality at less than $3.50. By buying tomorrow you save a dollar on every yard. Dollar Day special, yard, **$2.50**

### Sport Flannels
54-INCH WIDTHS
A big range of new fall colors to select from, including sand, jade, grey, cardinal, navy, pumpkin, rose, Harding blue, henna, violet, etc. One of the fashionable fabrics for fall dresses. On Sale Dollar Day at, per yard **$1.95**

### All-Wool Plaid Skirting
Heavy English Tweeds in smart plaid effects. Assortment of colors, and pure wool. These are a direct importation, and in the regular way would have to sell at $1.25 a yard. For the Dollar Day event we offer 200 yards at an extra special Sale price, per yard **89c**

WHITE SAXONY
### Flannelette Nightgowns
Slip-over and button front styles. Full length, full size Gowns. Neatly trimmed and worth up to $1.50. Dollar Day Special, each
**$1.00**

A SALE OF
### Children's Stockings
AT 25c PAIR
Will be interesting to mothers with School Kiddies to outfit for opening of the Fall term. This Table of Assorted Hosiery is a manufacturer's clearance of Odd Lines. There are several hundred pairs in the lot, and they are worth 40c to 60c a pair. All sizes, 4 to 10 inch. Worth up to 60c Dollar Day Special, **25c**

### Wool Blankets
FOR DOLLAR DAY SALE AT $7.90 PAIR
Double bed size, Pure Wool, Pure White, warm, heavy weight Blankets. Only 25 Pairs procurable at this price, and they go on Sale on Wednesday Morning promptly at 8.30. Largest Double-Bed Size Flannelette Blankets, to sell on Dollar Day at, pair **$2.75**

WOMEN'S PURE WOOL
### Cashmere Stockings
Black and colours, in self-coloured fancy rib. Genuine English make. A grand quality Hose. Dollar Day Special, pair **$1.00**

WOMEN'S SILK AND CASHMERE STRIPED STOCKINGS
Very new. Special for Dollar Day per pair **$1.50**

600 PAIRS OF WOMEN'S SILK
### Stockings
(All guaranteed first quality) Plain Silk, Cloxed Silk, Self-Stripe Silk.
Black and all best colours. A grand clearance of all broken ranges of Silk Hose. With these a purchase of factory clearing lines. None worth less than a Dollar, many of them considerably higher priced. On Sale Dollar Day.. 3 Pairs for **$2.00**

### WhiteCrochet Bed Spreads
Double bed size. 100 English Quilts All guaranteed perfects. Dollar Day Sale Special, **$2.00**

100 WHITE BED SPREADS
Large size. Splendid weight Crochet Quilts. Dollar Day Special each **$3.00**

HERE'S AN OPPORTUNITY TO REPLENISH YOUR STOCK OF
### Huck Towels
Assortment of Hemstitched Ends and Damask Ends, plain hemmed. Heavy weight English Towels, superior to any we can secure regularly to sell at a third more than the Special Dollar Day Sale Price On Sale at, each **50c**

### WhiteSax'ny Flannelettes
34-inch, perfect cloth. 4 Yard Ends, for **$1.00**

WHITE SAXONY FLANNELETTE
27-inch width, perfect 5 Yard Ends for **$1.00**

RICHARD HALL & SON LIMITED

# Dollar Day

RICHARD HALL & SON LIMITED

# Hall's Rummage Dept. Offers The Greatest Bargains Of The Whole Dollar Day Event.

**We wish we had space to tell you the whole story. A few of the outstanding savings are all we can list in our Dollar Day Adv. Rest assured that there are Hundreds of Equally Important Economies arranged for those who come to this greatest of all bargain sections.**

FOR THE FIRST TEN CUSTOMERS TO THE STORE DOLLAR DAY MORNING
ON SALE 8.30 SHARP
10 ONLY 4-QUART ALUMINUM
**Preserving Kettles**
Good heavy weight, first quality aluminum wear. On Sale in Rummage Dept., 3rd Floor, each ..... **$1.00**

TUNGSTUN BEST QUALITY, GUARANTEED
**Electric Lamps**
**4 for $1.00**
40 and 60-watt. Not more than 4 sold to any one customer. On Sale in Rummage Dept., 3rd Floor.
3 ONLY 2-COIL MAJESTIC ELECTRIC HEATERS
Dollar Day bargain price, **$9.50**

100 PER CENT. PURE
FULL POUND BARS
**Castile Soap**
**2 for 25c**
Not more than 4 bars sold to any one customer. On Sale in Rummage Dept., 3rd Floor.
OLIVE OIL TOILET SOAP ....
A Pure Olive Oil Soap. 10c value. Dollar Day special ....
**4 for 25c**

ONE-HOUR SALE, 8.30 TO 9.30, RICHARD'S QUICK NAPTHA
**Laundry Soap**
**6 bars 25c**
Not more than 6 bars to a customer.
ONE-HOUR SALE, 2 TO 3 O'CLOCK, RICHARD'S QUICK NAPTHA
**Laundry Soap**
**6 bars 25c**
Not more than 6 bars to a customer.

IN HIGH-GRADE 4-QUART HANDLED ALUMINUM
**Stew Kettles**
WITH COVER
Guaranteed first quality, heavy-weight aluminum. Dollar Day, each .....
**$1.00**
100 PIECES ALUMINUM WARE
Double Boilers, Coffee Percolators, Potato Pots, etc. Dollar Day special .....
**$1.25**

SUPERIOR QUALITY
**Toilet Paper**
Full ounce, 10c size rolls. Dollar Day special .....
**5 for 25c**
Not more than 5 rolls to a customer.
300 DRESSING COMBS
All good quality Black Rubber Combs. Worth up to 20c each. Dollar Day special ....
**10c**

PLAIN WHITE
**Cups and Saucers**
Not more than 12 sold any one customer. Carefully packed. We do not guarantee against breakages in delivery. Dollar Day special ....
**6 for 75c**
CLOVER LEAF CUPS AND SAUCERS
Dollar Day bargain price,
**6 for 90c**

FOR THE FIRST TEN CUSTOMERS TO THE STORE DOLLAR DAY MORNING
ON SALE 8.30 SHARP
10 ONLY ALL-WOOL SERGE
**Jumper Dresses**
Sizes 16, 18, 20 and 36. Nicely tailored, silk military braid trimmed. On Sale in Rummage Dept., 3rd Floor, each .....
**$1.00**

A DOLLAR DAY BARGAIN IN FINE QUALITY
**Toilet Soap**
Assortment of Taylor's, Barclay's and Dominion High-Grade Toilet Soaps. All most popular Soaps. Worth up to 10c each. Dollar Day special..... **8 for 25c**

50 DOZ. BATH AND HUCK
**Towels**
Bath Towels in pure white and fancy stripe. Huck Towels, full bleach. A bargain for barbers, hotels or home use. Dollar Day special, each..... **15c**

DECORATED CHINA
**Cups and Saucers**
Fine quality china, attractive shape, assorted decorations. Dollar Day special..... **6 for $1.00**

300 YARDS DOUBLE WIDTH
**New Dress Goods**
Assorted materials for girls' school dresses and women's separate skirts and dresses. Dollar Day special, yard, **19c**

"FAIRY QUEEN" HUMAN
**Hair Nets**
All colors. Good, large, first quality Nets. Dollar Day..... **5 for 25c**

WOMEN'S WHITE LAWN HEMSTITCHED EDGES
**Handkerchiefs**
Fine quality sheer lawns. Special for Dollar Day..... **7 for 25c**

WOMEN'S STEP-IN
**Knitted Drawers**
Flat knit and fancy knit. Assorted. A Dollar Day bargain at, per pair..... **35c**

**Fast Print Aprons**
TRIMMED WITH RIC-RAC BRAID
Assorted fast color prints, novelty cut, with braid trimmed pocket. Dollar Day special.. **3 for $1.00**

## *Men! Here's Where You Save on Needed Apparel.*

MEN'S LEATHER FACED
**Work Mitts**
Canvas backs, good quality, leather facing. Dollar Day special, pair ..... **25c**

MEN'S DARK FLANNELETTE
**Night Shirts**
Full large sizes, made of genuine Loch Loman flannelette in dark colors. Extra special Dollar Day sale price ..... **75c**

MEN'S HEAVY JUMBO
**Sweater Coats**
Assortment dark colors in good quality heavyweight wool coats. A fraction of their regular value for a Dollar Day special at each ..... **$2.95**

**Men's Suspenders**
HEAVY, POLICE BRACES, FINE ELASTIC DRESS BRACES
Sold everywhere at 50c. Dollar Day special sale price, per pair ..... **39c**

**Men's Fall Weight Sox**
Splendid wearing union work sox, black cashmerette sox, all-wool grey knitted sox. Assortment different styles. Bought extra special for the Dollar Day sale. Per pair ..... **25c**

MEN'S BALBRIGGAN
**Underwear**
Special Shirts and Drawers, 10 dozen (120 garments) only, to clear Dollar Day at each ..... **50c**

**Aprons**
PLAIN BLUE AND PLAIN TAN ENGLISH PRINTS
Made up in large size. Well finished All-Over House Aprons. Striking value for Dollar Day Sale at ..... **69c**

**Boys' Bloomer Pants**
Foxe's all-wool serges, splendid cloth. Well tailored bloomers. For boys 5 to 12 years of age. Dollar Day special, pair ..... **$1.50**

GIRLS' FANCY VELOUR
**Bath Robes**
For ages up to 12 years. Attractive dark colorings. Assorted patterns. Dollar Day special ..... **$1.95**

**Water Glasses**
Light clear crystal glass, straight style. Dollar Day special ..... **6 for 50c**

ODD PIECES PRESSED PATTERN
**Glassware**
Covered Butters, Sugars, Spoon Holders, etc. Choice of big assortment Dollar Day at, each ..... **15c**

## *English Dinner Ware at $ Day Bargain Prices*

3 ONLY GENUINE GRINDLEY'S ENGLISH 97-PIECE
**Dinner Sets**
3 attractive new decoration new "Athens" shape. Beautiful quality dinnerware. Regular $45.00 value on sale Dollar Day ..... **$29.50**

GENUINE GRINDLEY'S ENGLISH
**Cups and Saucers**
Dutch Blue Willow pattern. Best quality firsts. Each ..... **25c**

GENUINE GRINDLEY'S ENGLISH 4-INCH BREAD AND BUTTER
**Plates**
Dutch blue pattern. Best quality firsts. each ..... **13c**

GENUINE GRINDLEY'S ENGLISH
**4 inch Fruit Dishes**
Dutch blue pattern. Best quality firsts, each ..... **10c**

GENUINE GRINDLEY'E ENGLISH
**6 inch Tea Plates**
Dutch blue pattern. Best quality firsts. each ..... **19c**

GENUINE GRINDLEY'S ENGLISH
**7 in. Breakfast Plates**
Dutch blue pattern. Best quality firsts, each ..... **25c**

## *High-Grade Toilet Preparations at Dollar Day Sale Prices*

PHYSICIANS' AND SURGEONS' COCO CASTILE SOAP
The highest class Vegetable Oil Soap for bath or shampoo. Dollar Day bargain..... **6 for 25c**

COLGATE' TOOTH PASTE
1 gross only for a Dollar Day Sale. Buy a supply at the bargain price, per tube..... **19c**

**Bargain Package of Toilet Preparations.**
79c worth high-grade Articles and Preparations—1 tube Colgate's Tooth Paste, 25c; 1 Good Quality Tooth Brush, 19c; 1 tablet Blush Rose Toilet Soap, 10c; 1 "Syta" Talcum, glass container, sprinkler top, 25c. Dollar Day special, all for..... **50c**

SIX ONLY
**Boy's Tweed Suits**
Norfolk coat and bloomer pants. For ages 6 to 12 years. Made of good quality English tweeds. Dollar Day special, per Suit ..... **$3.95**

## *$ Day Sale of Cut Glass*

**50 doz. Cut Glass Tumblers**
Grape and star patterns. Dollar Day special..... **6 for 75c**

**Cut Glass Sugars and Creams**
Assorted new cut designs. Dollar Day special, per pair..... **45c**

**Cut Glass Handled Baskets**
The bargain price for Dollar Day, each..... **79c**

**Cut Glass Sherbets**
Assorted cut patterns. Dollar Day bargain price, each..... **50c**

300 STRINGS REGULAR 50c TO 75c BEADS
Assorted styles. Big Dollar Day special at, per string ..... **25c**

CLEAR GLASS WATER SETS
Large size Water Pitcher and six Glasses to match. Extra special for Dollar Day, Set ..... **$1.00**

MENDING WOOL ON CARDS
Black only, "Baby Lamb" brand. Extra special for Dollar Day ..... **25 cards 25c**

WAXED PAPER
12 sheets, size 12 x 15, to a roll. Dollar Day special ..... **7 rolls 25c**

WOMEN'S FALL WEIGHT KNITTED BLOOMERS
Cream and white, full sizes, splendid quality. Dollar Day special, pair ..... **59c**

BOYS' PULLOVER JERSEYS
Maroon and navy, with contrasting color or collar. For ages up to 12 years. Dollar Day special at, each ..... **$1.00**

500 PIECES JEWELLRY
Brooches, Bar Pins, Stick Pins, Collar and Cuff Button Sets, etc. Bought at less than half real value. Special for Dollar Day ..... **10c**

## *Extraordinary Home-Furnishing Specials*

COUCH BED
Can be made into single or double bed. Complete with springs and mattress. Covered in plain green denim. Dollar Day..... **$10.00**

**Fifty New Comforters**
Purchased away below regular value. Seven fine new colors and patterns to choose from. Covered in splendid quality chintz and filled with pure white cotton. Dollar Day, each ..... **$2.98**

**8.30 Curtain Special**
25 PAIRS ONLY
Lace and insertion trimmed scrim curtains, 2¼ yards long, hemistitched. Dollar Day, pair ..... **$1.00**

Fifteen Hundred Yards
**Drapery Madras, English Nets And Curtain Madras**
The Drapery Madras is in colors of brown, blue, green, 36 inches wide. The Curtain Madras in white and cream, 45 inches wide and the English Nets in white, ivory and ecru, 40 and 50 inches wide. A special purchase with some of our own added to make a big choice. All exceptional values, all one low price. Dollar Day, yard ..... **50c**

Two Thousand Yards
**Drapery And Comfort-er Chintz**
A wonderful assortment of very choice patterns and colorings to choose from. Every yard bought away below today's price. Some are 30 inches wide, others 36 inches wide. Others 50 inches wide. You'll say they are the greatest values you ever looked at. We have divided them in to five lots and prices.
**20c 29c 35c 55c 85c**

**Excellent Steel Beds Simmon's Special**
Three quarter and double bed sizes, some have 2-inch square continuous posts and others round. You have choice of French grey, walnut or blue grey bake enammel finish. Regular values up to $30.00. Dollar Day, each .... **$18.50**

**English Velvet Rugs**
2 O'CLOCK RUG SPECIAL FOR FIVE BUYERS ONLY
They are good English velvet rugs, all good colorings and designs, 54 inches wide and 78 inches long. Regular $15.00. Your choice sharp at 2 o'clock, Dollar Day ..... **$7.50**

**Chesterfield Bargain**
DOLLAR DAY. A GOOD DAY TO BUY YOUR CHESTERFIELD WHEN YOU CAN BUY THE BEST AT THIS LOW PRICE
Two of them, one in English style with high back and arms covered in heavy English velour. The other has high back and low arms covered in heavy English block chintz. Both in the newest style. Dollar Day, each .. **$125.00**

SIMMONS' LINK FABRIC BED SPRINGS
Three-quarter and double bed sizes. All guaranteed. Excellent Springs to sleep on. Dollar Day special..... **$3.95**

FIVE HUNDRED YARDS SCOTCH MADRAS AND ENGLISH
**Curtain Nets**
Special purchase made away below regular value for Dollar. Al good patterns; white or ivory. Dollar Day, yard **29c**

**Simmon's Brass Beds**
There's just three of these good Brass Beds left, in full double bed size. You'll need to be an early buyer to secure them at this low price on Dollar Day ..... **$10.85**

**Forty Simmons' Mattresses**
Guaranteed all pure cotton layer felt. Covered in good strong art ticking. Two sizes—three-quarter and double bed. Dollar Day, each ..... **$9.85**

**Two Fine Solid Oak Chairs**
The frames are solid oak in fumed finish, spring seats and seats and back covered in good tapestry in a combination of good colorings with blue ground. Dollar Day .... **2 for $16.90**

**Table Lamps Lamps and Piano Floor Lamps**
Slightly damaged. All have silk shades and walnut-finished pedestals. Complete and ready for use with 2-light sockets. Less than half-price.
Table Lamp for..... **$14.85**
Floor Lamp for..... **$22.90**

**Verandah Screens**
GREEN ONLY
Complete with ropes and pulleys. Note the sizes and the big bargains they are for Dollar Day—
4 feet wide, 8 feet long. Each..... **$1.50**
5 feet wide, 8 feet long. Each..... **$2.00**
6 feet wide, 8 feet long. Each..... **$2.50**
8 feet wide, 8 feet long. Each..... **$3.00**

**Parlor Tables**
You have choice of both oblong and round shapes and walnut or mahogany finishes. They are decidedly low in price for Dollar Day, each .... **$4.85**

**Wash Stand**
Very low in price Dollar Day ..... **$11.50**

**Chifferobe And Dresser**
Two fine pieces of furniture, in walnut finish. Dollar Day, **2 pieces $67.70**

**Chair-Rocker**
With cain seat and back, walnut finish. Dollar Day ..... **2 for $15.95**

**Wilton And Axminster Rugs**
The size is 6 feet 9 inches wide by 9 feet long. Several splendid designs and colorings to choose from. A decided bargain at this low price Dollar Day ..... **$29.85**

# The Bull and The Bear
## Discuss The Business Situation

*Explanatory Note:—While this article is intended for business men, it takes for the names of its characters the well-known "Bull" and "Bear" of the Stock Exchange. On the Stock Exchange the man who takes a bright outlook and declares stocks are going up is called a "Bull." The one who takes a gloomy view and says stocks are going down is known as a "Bear."*

IT was a bright, sunny day and Bull was whistling cheerily as he turned a corner quickly and almost bumped into an old acquaintance, Mr. Bear.

"Why, hello Bear, isn't this a glorious day? Makes a fellow glad he's alive."

'It will take more than a bit of sunshine to make me forget how bad things are in this country," growled Mr. Bear.

"Oh, come now. You'll feel better after a good meal," said Bull, with a smile. "Let's drop into the Blueberry Inn."

"Can't afford it, Bull. I'm economizing. Just a sandwich and a bottle of milk."

"Rot," snorted Bull. And taking the protesting Bear by the arm he led him to the Blueberry Inn.

Lunch ordered and the soup on the table, Mr. Bull genially inquired:—

"What's upsetting you, Bear? Your business hasn't gone to the wall, has it?"

"Well, no," grudgingly admitted Bear. "But things will never be any good in this country. We are swamped with debt." And a tear dropped out of Bear's eye into his soup.

"Nonsense, Bear. Canada's national debt is only $267.77 per head—and a large part of it is excellently invested in national railroads and public works. The National Railways are getting on their feet. The Dominion Net Debt was reduced $6,000,000 during July. Our debt is now only about one-third per head of that of Great Britain. Do you mean to tell me a Canadian cannot carry a third as much debt on his shoulders as an Englishman?"

"But we are so poor," whined Bear.

"Don't be ridiculous. *We are not poor.*" And by way of emphasis Bull brought his fist down on the table with such a bang that the salt and pepper shakers danced a fox trot! "At the present time," continued Mr. Bull, "Canadians have one and three-quarter billions of dollars invested in Dominion of Canada Bonds. In 1913, Canadians only held 12 per cent. of Canadian Government Bonds. Now we own 68.7 per cent. of them. A wonderful sign of financial strength. We also have one and a quarter billions in the Savings Banks and half a billion in demand deposits in the Banks."

"But the individual Canadian, Bull. He has no money. He's up against it. It's pretty tough."

"Beg pardon," broke in the solicitous waiter. "Did you say the lamb was tough? I thought it was very tender and juicy!"

"No, it's all right," Bear replied.

"You were saying the individual Canadian has no money," said Bull. "Well, he has savings in the banks equal to $800 per family. During the past three years he has increased his per capita investment in Canadian Government bonds no less than 35 per cent. Experts declare that the wealth of Canada figures out at $2,000 per head, not counting undeveloped water power, farm land and mineral fields."

"Is that so, Bull? That's surprising. I hadn't any idea we were that well off. But if all you say is true, what makes business so rotten?" And Bear was so overcome with emotion he choked on a piece of carrot!

"Easy there, Bear. Business isn't rotten. In fact, our international trade is very large, and our exports exceed our imports which is a very healthy sign. Our foreign trade per head of population stands among the highest of commercial nations, being $192 per capita in 1922-23 as compared with $135 in 1913-14, the "peak" year before the war.

"Furthermore, Bear, just look at the number of new residences that have been built in Canada—one hundred million dollars worth of them during the past twelve months. People can't build all these houses unless they have money.

"There's hardly any unemployment, either—a sure sign that business is good."

"May be so, Bull," half-heartedly admitted Mr. Bear.

"There's every probability business will be better. Canada is going to have good crops. The wheat crop in the west is a very satisfactory one. That should make a pessimist like you give three rousing cheers."

Mr. Bear smiled for the first time at this remark, which encouraged Bull to continue:

"Canada cannot help but go ahead, Bear. Not even the pessimists can stop her, though they can hold her back.

"Canada has greater natural resources than all the countries of Europe combined. No other country has as large an area of rich virgin lands open for settlement. There are only 50,000,000 acres under cultivation out of a total of 350,000,000 fit for tillage.

"Right here along Canada's sea coasts and in her lakes and rivers are the world's most extensive and best stocked fishing waters. In our vast forests is the greatest supply of pulpwood in the world. And Canada takes the lead in furs, too."

"That's most interesting, Bull," broke in Mr. Bear, and would have continued, but Bull silenced him with a wave of the hand.

"Wait 'till I finish, Bear. Do you know that 85 per cent of the world's production of Asbestos and Asbestic is produced in Canada? 85 per cent of the world's supply of nickel is mined here. We are now one of the greatest silver and gold producing countries of the world. Our riches are almost unbelievable, Bear. Why, man alive, if there is any country in the world that is certain to enjoy good times it is Canada."

"Perhaps you're right, Bull. But all the same business isn't good with me."

"It might be better if it's Boss wasn't so pessimistic."

"What do you mean, Bull?" Mr. Bear didn't know whether to be angry or curious.

"Just this, Bear. If you go around talking blue ruin, if you keep feeding your travellers a line of sad, depressing, pessimistic talk, they, being only human, will take their cue from you and feed the same kind of dope to the trade. The trade will think your line is a slow seller and will buy sparingly or not at all."

"Hum. May be some truth in what you say," said Bear, thoughtfully stroking his chin.

"There's a whole lot, Bear. The trade and the public want to buy best sellers. By the way, what have you done to push sales?"

"Push sales! Why I've made life miserable for my Sales Manager and hounded my travellers. I've reduced salaries, fired three travellers and divided their territories among the other fellows, and given them more work to do. I cut our advertising in two at the beginning of the year. Later on I cut it out altogether. But things don't seem to improve. What have you done, Bull?"

"Well, I planned to go after business harder than ever. I added an Assistant Sales Manager, a real live wire! I sent my Sales Manager out a couple of days a week to help the boys tackle the hard nuts or go after the big fellows. And I went on some road trips myself, just to get into intimate touch with the situation. Then I got out a couple of bright window trim ideas for the retailers' use. And I increased my national advertising by a third."

"Well, you had your nerve, Bull?"

"Better call it Faith, Bear. I, also, instructed our travellers to talk faith in Canada, to be optimistic, to carry a message of courage, good cheer and confidence into every store they entered.

"Boys," I said:

### "Have Faith in Canada

have faith in yourself, have faith in your goods, have faith in your Company, have faith in the advertising, and we will surely put things over."

"How are things going, Bull?"

"Fine! We are selling goods. Our men are full of pep and confidence. The dealers like our optimistic talk. Our increased advertising shows them we really have faith in Canada and are after business hard. They're responding with good orders and are behind our goods. When the tide of good times sweeps across the country, as it surely will, we are well-organized to cash in big. In fact, the tide is already rising. The Savings Bank deposits are $33,000,000 greater now than a year ago, which indicates a big increase in the buying power of Canadians."

"Well, I must be going now, Bull. I certainly enjoyed such a good lunch. And your talk about faith in Canada has given me food for thought. I think I'll go out and buy some new clothes and don the mantle of optimism. It's hard for a Bear to become a Bull, but I'll do my best to show my faith in Canada. You know I'm really proud I'm a Canadian even if I do growl and grouch. And in my heart I believe you've got the right dope, Bull."

**This Article was prepared by The James Fisher Company (*Advertising*), to link up with the Faith in Canada Campaign inaugurated by the Dominion Department of Agriculture. Business houses desiring extra copies to send to their travellers or to the trade will be supplied with limited numbers gratis, and larger quantities at cost on application to The James Fisher Company, Limited, 384 Yonge Street, Toronto.**


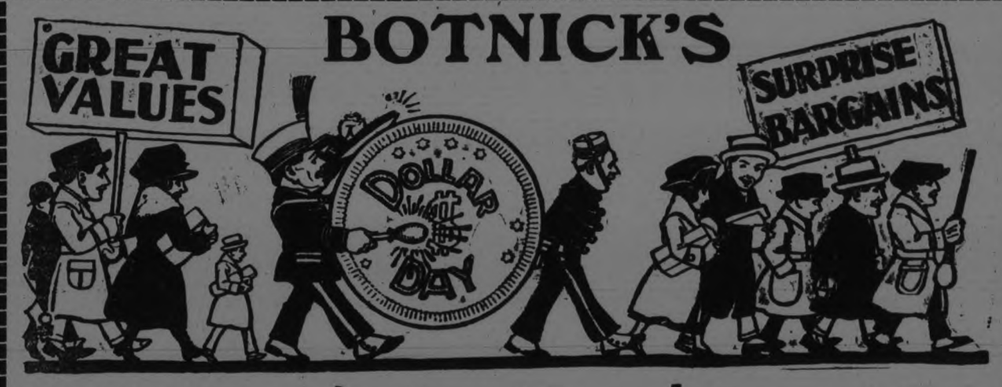


**Ladies' Wear**

Ladies' Fall weight Coats. Reg. $20.00. Dollar Day Bargain ..... **$10.00**

Ladies' Waterproof Coats. Regular $6.00 ..... Dollar Day Bargain ..... **$3.00**

Ladies' Homespun Dresses. Regular $5.50 ..... Dollar Day Bargain ..... **$3.00**

Ladies' House Dresses. Regular $2.00 ..... Dollar Day Bargain ..... **$1.00**

Ladies' Silk Hose. Regular $1.00. 2 Pair for ..... Dollar Day Bargain ..... **$1.00**

Ladies' Silk Waists. Regular $3.00. Dollar Day Bargain ..... **$1.00**

Ladies 'Corsets. Reg. $2.00. Dollar Day Bargain ..... **$1.00**

Ladies' Sleeveless Sweaters. Reg. $5.00 ..... Dollar Day Bargain ..... **$3.00**

One Lot of Ladies' Gingham and Voile Dresses. Reg. $4.00 and $6.00. Dollar Day Bargain ..... **$2.00**

**Men's Wear**

Men's Suits. Reg. $20.00. Dollar Day Bargains ..... **$12.00**

Men's Fall and Winter Overcoats. Regular $25.00 to $40.00. Dollar Day Bargain ..... **$20.00 and $15.00**

Men's Wool Sox ..... 3 Pair for ..... **$1.00**

Men's Work and Dress Shirts. Dollar Day Bargain **$1.00**

Men's Pants. Regular $2.00 and $3.00. Dollar Day Bargain ..... **$2.00 and $1.00**

Men's Fall Caps. Reg. $2.00 Dollar Day Bargain ..... **$1.00**

Men's Sweaters. Reg. $3.50. Dollar Day Bargain ..... **$2.00**

One Lot of Boys' Suits. Just the kind you want for School wear. Reg. $5.00 to $10.00. Dollar Day Bargain..... **$3.00 and $5.00**

Boys' Wool Worsted Hose. Regular 75c. Dollar Day Bargain .. 2 Pair for ..... **$1.00**

**Boots and Shoes**

One Lot of Ladies' Oxfords, Pumps, and Strap Slippers. Reg. $4.00 and $5.00 ..... Dollar Day Bargain ..... **$2.00**

Another Line of Ladies' Black and Brown Calfskin Shoes and Oxfords, also Patent and Grey. Reg. $5.50. Dollar Day Bargain. **$3.00**

Men's Box Calf Medium Dress Boot, also heavy Work Boot, with rubber heel. Reg. $5.00 ..... Dollar Day Bargain ..... **$3.00**

Another Line of Men's Brown and Black Calfskin Goodyear welt Shoes and Oxfords. Reg. $5.00 to $7.00. Dollar Day Bargain ..... **$4.00 and $3.00**

Ladies' and Misses' Sport Hats. Regular $4.00. Dollar Day Bargain..... **$2.00**

LOT MORE GENUINE BARGAINS WILL BE OFFERED ON DOLLAR DAY NOT ADVERTISED, BUT CALL AND ASK FOR THE ARTICLE YOU WANT, AND YOU WILL BE SURE TO GET — A REAL BARGAIN —

ESTIMATING BLANK TICKETS WILL BE GIVEN FREE TO EVERY PURCHASER!

**BOTNICK BROS.** 432 George St.


### SPECIAL SESSION DUMMER COUNCIL.

#### Fence Viewers and Pound Keepers Appointed—To Pay Accounts.

WARSAW, Aug. 28.—Dummer township Council met in the town hall, Warsaw, with the following members present:

C. J. Darling, Reeve; John Drain, Ed. Hamblin, James Hawthorne and Hugh Kelly, councillors.

Minutes of last meeting were read and confirmed.

On motion of Councillors Hawthorne and Drain the following accounts will be paid; James Tucker, painting memorial fence, $2.50; John Payne, 15 days road overseer to date, $56.25; Hon. E. C. S. Huycke, for holding court on the assessment appeal of D Conroy, $1100

Wm Wasson, school attendance officer presented his report on the school attendance for the months of April, May and June.

**Officers Appointed.**

On motion of Councillor Kelly, seconded by Councillor Hamblin the following resolution was passed: that sections two and three of by-law number 865 be ammended so as to fill the vacancies of fence viewers and pound keepers who have died or moved away since the by-law was passed.

Section two was amended as follows: That each of the following persons are appointed to the office of fence viewer: Joseph Metcalf, Jas. Hannon, David Barrie, Wm. Matthews, Alex Emery, James Murphy, Robert Lloyd, Alvin Drain, Joseph Grant, Richard Cluff, Jordon Crowe, Alex Darling, Wm. Hawthorne, Arthur Edwards, Bert Ray, Joseph Tedford, Robt. Moore, Bruce Douglas, Archie Patterson, Meredith Clysdale and Robt. Hannon.

Section three, as amended, reads as follows: That each of the following persons are appointed to the office of pound keeper: Edward Carlow, Albert Batten, John Brown, John Gardner, Wm. Chryster, Henry Dewart, Fred Morgan, Lorne Lonsberry, Walter Carveth and Earl Ivey.

The council will receive and consider application for the officer of collector at the next meeting.

Council adjourned to meet on Friday 21st September.

### Bailieboro Personals.

BAILIEBORO, Aug. 28.—Miss Ida Payne of Pontypool, spent a couple of days the guest of Miss Ethel Falls.

Miss Helen Throope, Peterboro, who has been visiting at the home of Miss Hattie Dawson for the past two weeks, returned to her home on Wednesday.

Master Bucher Armstrong of Omemee has been visiting at the home of Mr. and Mrs. Byran Wood.

Miss Ethel Falls, Bailieboro spent a few days visiting Miss Gertrude Benson, Bewdley.

Miss Kathleen Isbister, Centreville is the guest of Miss Mildred White.

Miss Olive Dawson, nurse-in-training in Nicholls Hospital is holidaying at the home of her mother, Mrs. Clarence Dawson.

Mr. A. C. Cole, Bailieboro, left on Wednesday, August 22, on the harvesters' excursion for the West.

The Misses Norma and Ruth Staples of Millbrook are visiting friends in Monaghan.

A number from this community motored to Cobourg on Wednesday to attend the final baseball game between Peterboro and Belleville.

A carload of tourists from New York motored over to Rice Lake on Tuesday, where they will spend a few days fishing at Barnard's Landing.

A number from this community held a picnic on Thursday, August 23rd, leaving Centreville in the morning, motoring to Cobourg, where they had dinner, after which they left Cobourg and motored to Presquil were: Mr. and Mrs. Lewis Byers, Mr. and Mrs. Jacob Isbistor, Mr. and Mrs. Robert Deyell, Mrs. John Tate, Cleveland Byers, Emma Tate, Kathleen Ibistor, Mr. Matthewson, Miss M. Fisher.

### SILK OR WOOL.

Embroidery effects woven in artificial silk on a ground of silk or wool or one of the lightweight crepes are featured this fall.

### Hastings Personals.

HASTINGS, Aug. 28.—Mrs. W. Londerville has returned home from visiting friends in Huntsville.

Mrs. Stewart of North Bay is the guest of Mr. and Mrs. M. J. Baker.

Miss J. Wright of Havelock is the guest of Mr. and Mrs. H. McMillan.

Mr. and Mrs. W. Thompson of Peterboro are visiting friends in town.

Mrs. Geo. Montgomery of Oshawa is spending a few days in town with friends.

Mrs. J. F. Jones is the guest of friends in Rochester.

Miss Ahearn and sister of Toronto are the guests of Mr. and Mrs. J. A. McGrail.


# Don't worry about cooks

**No kitchen worry or work in Summer. Shredded Wheat is the whole wheat made digestible by cooking in steam, shredding and baking. We do the cooking for you in our sunlit, sanitary kitchen. Make our kitchen your kitchen during the Summer days. It will mean strength and health for the entire family and freedom from the ills that come from eating heavy foods in Summer. Shredded Wheat is delicious for any meal with milk or cream, or with sliced bananas or berries.**

**TRISCUIT**

**is the Shredded Wheat cracker—a real whole wheat toast—eaten with butter, soft cheese or marmalades.**

**The Canadian Shredded Wheat Company, Ltd. Niagara Falls, Ontario**

# Shredded Wheat

*Give her a vacation*


### TRENT RIVER NEWS.

TRENT RIVER, Aug. 28.—The novelty dance held at the Riviera Pavilion was well attended, the Iola five-piece orchestra was at its best.

Among those noticed from a distance were: Miss B. McGuire of New Liskeard (late of Hastings and Campbellford), Miss Margaret Waters of Toronto, the Misses Lillian and Faye McCleary, of Norwood, Frank McCleary of London, Miss Meryl Adamston of Toronto.

Mr. Tom Lloyd of Toronto has arrived to spend the week-end with Mrs. Lloyd and family at their cottage.

Mr. Will Christie arrived from Toronto Friday night to visit at the Christie cottage.

Mr. Bourne of Providence, R.I., arrived Friday a guest at the Christie cottage.

### FLOWING SLEEVES.

The afternoon gown is at present distinguished by the treatment of its sleeves. These are long and flowing, some caught at the wrist, some slashed, others left to drift. Evening and dinner gowns are sleeveless.

**It whips!**
*and it is delicious*

No trouble to get good Whipping Cream. Just telephone your grocer and have a supply of "Keepsweet" Whipping Cream delivered and keep some always on hand.

It won't "turn," no matter the weather or how long you keep it. The "Keepsweet" can is sealed air-tight.

It's just the same as the richest and most delicious whipping cream you can buy at the dairy and guaranteed to "whip" or your money back.

Write for booklet, "The Land of 'Keepsweet'."

**Keepsweet**
**Whipping Cream**

Also, Table Cream, Condensed Milk, Sterilized Milk and Malted Milk.

Dominion Milk Corporation
320 Bay St. Toronto, Ont. 116


## INATTENTIVE TO DRY LEGISLATION

NEW YORK—Aug. 28 (Associated Press).—Of 11 States in the eastern part of the United States, six took action through their legislatures last winter toward more stringent prohibition enforcement. Notable among these was Pensylvania. In four others no action was taken, while in New York the existing enforcement measure was repealed. A summary of the situation follows:

**Delaware**—An effort to amend the Klair prohibition enforcement law at the last session of the Delaware legislature was defeated in the closing hours of the session when a bill introduced by Representative Joseph M. Brogan, Democrat, died in committee. The measure was drafted by the Delaware State Medical Society and endorsed by the State Dental Society. It provided for a modification of the law to make it possible for druggists to fill prescriptions of physicians for medicinal purposes where the use of alcoholic stumulants was deemed necessary.

Opponents of the bill and many of those in favor of modification of the Klair law expressed the opinion that the measure was too drastic, and that it practically would nullify the law.

**New York**—Repeal of the Mullan-Gate state prohibition enforcement statute, adoption of a memorial to Congress requesting modification of the Volstead Act so as to legalize the traffic in beer and wine, and passage of a bill preventing search and seizure by peace officers of the state without a warrant, were the chief contributions of the New York Legislature to the wet and dry controversy.

The bill repealing the enforcement statute was the center of the storm. Introduced on the opening day of the session, it several times failed to muster a majority of votes in the Assembly after a successful trip through the Senate, but finally was passed by a margin of one vote a few hours before final adjournment, nearly fifteen weeks after its introduction. Its subsequent approval by Governor Smith and the memorandum in which he set forth the reasons for his action are now political history.

The governor, in his annual message to the Legislature, recommended adoption of the memorial to Congress. The search and seizure gill amended the Civil Rights Law by making mandatory instead of permissive that section providing that the right of the people to be secure against unreasonable search and seizure should not be violated. The purpose of this amendment, it was generally understood, was to preveht search, by state officials without warrants, of automobiles and other vehicles on the highways.

**New Jersey**—The prohibition question was not taken up by the New Jersey legislature last winter.

**West Virginia**—The West Virginia 1923 legislature, at its recent session, amended the present prohibition law fixing heavier penalties for violations. An added section provided a sentence of from one to three years for any person found to have firearms or other weapons on his person or in a vehicle at or within 100 yards of the place where intoxicating liquors are being unlawfully manufactured, transported or sold.

**Connecticut**—During the last session of the Connecticut legislature there were introduced bills to repeal the present state enforcement laws and to increase the lawful alcoholic content of liquors, as well as a resolution to mealize the Congress of the Unitedmor States to change the Volstead Law so as to allow light wines and beer.

An effort towards ratification of the Eighteenth Amendment was stopped by a ruling that refusal to ratify by a previous session ended the matter.

The bills to repeal the liquor laws and to alter the alcoholic content in liquors were rejected on unfavorable committee reports with little contest. The proposed memorial to Congress received much verbal attention, but few votes.

**Maine**—New acts require a federal permit to transport liquor, with fine of $500 and $600, and jail sentence of three to six months; provide penalty of not more than $1,000 or imprisonment for nos more than three years for conspiracy to sell liquor in the state; penalty $500 to $1,000 and jail sentence of six months to two years for drivers of liquor cars not having owner's permission in writing to use them, thus providing for forfeiture of automobiles and preventing evasion of responsibility through the plea that owners lack knowledge of the use made of cars. Conforming to the national act, the Maine statute which formerly read "sale within the state" now relates to liquor "intended for sale," and is designed to prohibit shipments from Canada to other states through Maine.

**New Hampshire**—No prohibition discussion. Penalties for driving automobile while under influence of liquor made more severe.

**Vermont**—Penalty for persons manufacturing, selling or transporting liquor fixed at $300 to $1,000 fine and imprisonment three to twelve months. Other prohibition enforcement acts were passed at session two years ago.

**Massachusetts**—State laws amended to authorize state or local officers to proceed against those manufacturing, transporting or selling liquors containing more alcoholic content than that prescribed by law. Papars are now in circulation to make this statute the subject of referendum at the next state election, in November, 1924, and if the necessary 15,000 signatures are obtained before the 90 days allowed have expired, the effect will be to hold up the operation of the act until it has been acted upon by the people.

**Rhode Island**—No change made in state enforcement act passed two years ago. A bill to submit to the people the question of repeal of the act passed the House this year but died later in committee.

**Pennsylvania**—A prohibition en-force ment act, sponsored by Governor Gifford Pinchot, was enacted by the 1923 Pennsylvania legislature. It repealed an enforcement law passed by the 1921 legislature, which provided a system of licenses for hotels, saloons and similar places, permitting them to sell beverages which came within the legal requirements fixed by Congress. It also provided more stringent search and seizure and burden of proof sections than the old law.

The 1923 legislature defeated administration measures designed to license and regulate breweries and to control the manufacture and sale of alcohol for commercial, scientific and medicinal purposes and refused to grant $250,000 asked by the governor for "law enforcement" under his personal direction. The $250,000 was carried in the general appropriation bill, providing funds for the ordinary expenses of the state government, and was entirely independent of the prohibition enforcement act itself. The manner in which it was to be used was not disclosed, other than that it was intended for prohibition enforcement particularly.

## ADVENTURES OF THE TWINS
By Olive Roberts Barton

### THE NEW MOTOR BUS

Pretty soon old Daddy had a good load for his trip

Mister Daddy Long Legs had an idea.

So he went to a sign painter in Pee Wee Land and had a sign painted and then he hung it up and then he waited.

This is what the sign said:

Take the Bus and See the Sights
All points of Pee Wee Land
Price One Cent

By 'n' by along came Nancy and Nick in their little magic shoes.

"Where's the bus" asked Nick.

"I'm it," said Daddy Long Legs.

"Humph!" remarked Nancy. "You're a nice bus. Why you could only carry one passenger on your back and he'd have to be a little one at that."

"Oh, go on!" said Daddy Long Legs crossly. "I can take nine. One on each of my eight legs and one on my back."

"Oh, come along, Nancy!" said Nick. "Let's take a ride. I'll go on one of his legs and you can sit on his back. I think Daddy's a fine motor bus."

This put everybody in a good humor, so up hopped Nancy, and up crawled Nick, and just then some other little Pee Wee Landers came along and saw the sign and rushed home for pennies and pretty soon old Daddy had a good load for his trip.

And away he started.

"Please take us to the barnyard first," asked Tommy Tumble "I never was so far away from home and I do want to see a rooster."

"Oh, no, no!" shivered Daddy. "I can't do that. This bus doesn't go to the chicken yard."

"Then,' said Winky Wank, "please take us up a tree to see a bird's nest. I never saw one."

Daddy shivered harder than ever. "Oh, no, I couldn't," he replied. "This bus doesn't go to birds' nests."

"Then take us over to the frog pond. I want to see what it looks like,' piper up Dary Dumpy.

"Frogs!" cried Daddy Long Legs. "Oh, no, indeed! This bus doesn't go past any frog pond either."

All the little Pee Wee Landers as well as the Twins scrambled down. "Give us back our pennies," they all cried. "Your old bus isn't any good at all."

(To be Continued)

## Your Health
By DR. CLIFFORD C. ROBINSON
(How's Your Heart ?)

The engine of a great ocean liner gets a rest after driving the ship 4000 miles across the ocean. The human heart, a more wonderful engine, never gets a rest until it stops for good. Its weight is only about three-quarters of a pound. Day after day and year after year it throbs away at the average speed of 72 beats a minute. It drives the blood throughout the body to repair waste and build up new tissues.

If an ounce of prevention is worth a pound of cure, what can we do to prevent this wonderful little engine from getting out of order? Medical science knows more about the heart to-day, and the means of combatting its diseases, so there is always hope for you, if your heart has gone wrong. The layman must take heed and learn to know the precautionary preventive means to apply when the first dist.. a signals appear. The heart is strong in recuperative powers so take courage if you find your heart is a little out of kilter.

**Health is Priceless.**

The most trivial defects should be checked up at once. Examination by a physician once or twice year is not too great a price to pay for priceless health. To wait until you have to reform or live the hygienic life is like a drowning man grasping at straws.

Early heart defects may have been caused by the toxins of scarlet fever, diphtheria, pneumonia or acute rheumatism, which is frequently a children's disease and a heart disturber. Be careful of your children, and guard against all diseases of the nose and throat. A healthy throat will go a long way toward staving off any beginning heart murmurs or endocarditis.

Sometimes weak heart has been caused by early athletic excesses, when the heart has been severely overtaxed and its muscles stretched. This may mean leaky heart and the end of athletics for the patient. At the period of puberty, both boys and girls are liable to have some increased arterial tension and heart action. If fathers and mothers are sensible and correct hygienic laws are explained to them serious heart and blood troubles may be avoided in later years

**Sanitation Necessary.**

Do not under any circumstances wear the same clothing at night as you have during the day . This habit if kept up may cause poisons which have been thrown off by the pores of the skin to be reabsorbed by the blood and injure the heart action. This may apply to country people more than to city folks. It may be good heart advice to say that in the country or on the farm a bath tub is just as important as a telephone, and perhaps more so.

Over-indulgence in eats, especially heavy meals at night, or continued high living are responsible for about one half of the poor wornout hearts. Many of you who dress in a hurry, gulp down your breakfast, rush for a train, or dash up the elevated stairs like a wild man and wear that serious expresion on your face, are living like an army with all its reserves in action. It's bad business for a weak heart or a strong one either.

**Stimulants Dangerous.**

Avoid all alcoholic stimulants when any heart trouble appears. Don't let the insurance man tell you that he will have to turn you down on account of a tobacco heart. If you are in doubt of what your body thinks of smoking, remember what happened to you when you smoked your first cigar.

Chronic nephritis leaky heart,long continued high blood pressure, apoplexy, or angina pectoris, in fact any serious menace to the heart action is not for you to try to remedy execpt under a physician's care. It can not be conclusively shown at present to just what causes the increase of heart disease in our country is due. Outside of the general reasons indicated it may be ascribed to our lack of fitting into our rapidly changing civilization.

### GOOD NEWS FOR BOYS.

Boys who want baseball outfits free should ask their mothers to give them Quaker Corn Flakes for breakfast. Every package of these coupons can get catchers' mitts, basemen's mitts, fielders' gloves, baseball—in fact a complete outfit for the team. Mothers, too, can get silverware and aluminum ware with thes, coupons. Quaker Corn Flakes are crisp, fresh and flavory.

## QUIZ CORNER

### THE MATTERHORN OF CANADA.

Q—What peak in the Rockies is called "The Matterhorn of Canada," and why?

Q.—Mount Assiniboine, in the Canadian Rockies, thirty miles south of Banff, is called "The Matterhorn of Canada," because of the resemblance of its single sharp peak to the famous Swiss one.

### MENNONITES.

Q.—Who are the Mennonites, and how many of them are there in Canada?

A.—The. Mennonites in Canada number 58,797, settled mostly in South Alberta. They are a religious body, of German origin, whose first arrivals settled in Ontario.

### CANADA'S FIRST PREMIER.

Q.—Who was Canada's first Premier at Confederation?

A.—Canada's first Premier was Sir John A. MacDonald in 1867, when Confederation was formed, holding office until 1871, and again from 1876.

### SASKATCHEWAN'S GROWTH.

Q.—What is the growth of Saskatchewan by municipalities?

A.—Saskatchewan's steady growth is indicated by the increase in municipalities urban and rural, which now total 741


SMOKE
**OLD CHUM**
TOBACCO


### CANADA'S FIRST CARDINAL.

Q—Who was Canada's first cardinal?

A—Canada's first cardinal was Elezwar Alexandre Tascheau, of whom Premier Taschereau is a descendent. A monument to the Cardinal's memory was recently unveiled in the city of Quebec.

### MORMONS.

Q—Who are Mormons, and how many are there in Canada?

A—The mormons, also called 'latter-day Saints" have "a stake of iron" in Alberta. The census of 1921 showed 19,656 in all Canada, II, 373 being in Alberta.

### DISCOVERY O RLAKE HURON.

Q—Who discovered Lake Huron and when?

A—In 1615 Father Le Caron a Recollect priest, while on a mission to star a mission in the Huron country, was the first white man to see Lake Huron which he called "mer Douce des Hurons" Sweet or Fresh water Sea of the Hurons.


**Dry, Dull Hair Made Glossy and Beautiful By Olive Oil Shampoo**

Tens of thousands of women now have beautiful hair that was once dry, dull, brittle. They have learned what all hair experts know; that olive oil must be used in the shampoo to leave hair soft and gleaming. You can prove this on your own hair. For you can use a delightful olive oil shampoo cheaply, at home. Get a bottle of PALMOLIVE SHAMPOO at any drug or department store. Follow the simple directions. You will be more surprised than anyone at the rapid improvement in your hair. For this gentle shampoo brings the loveliest softness and sheen to your hair.


### Body of An Infant Was Found in Ottawa River.

OTTAWA, Aug. 27.— (Canadian Press.)—While fishing in the Ottawa river on the Hull side, near what is known as "The Gap," early on Sunday morning, W. Woods, Hull, discovered the body of an infant floating in the river among the logs. The coroner has ordered an inquest to be opened to-day. In the meantime the police are endeavoring to locate the mother of the child, which had apparently been in the river for about two weeks.


**COURTESY!**

The enviable reputation established by the Canadian Pacific is upheld by the attention paid to the wants of its passengers by its employees.

No matter where you go, whether by train or by boat—you will feel that your interests are being thoroughly attended to.

Canadian Pacific porters and waiters are SELECTED and intensively trained to make your journey a joy and a pleasure.

*Travel*
**CANADIAN PACIFIC**



**5 Shaving Improvements**
**for less time—greater comfort**

Shaving has been made more comfortable, quicker. Not in just *one* way—but in *five* distinct ways!

We want you to know them—as millions of other men now do.

So we offer this test—at our expense.

Back of it is the 18 months' work we spent—the 130 experiments we made—in perfecting Palmolive Shaving Cream for you.

But note the results:

It multiplies 250 times in richest lather.

It softens the meanest beard in one minute, without "rubbing in."

The lather will last 10 minutes—moist, effective—if necessary.

The bubbles are extra strong—holding each hair erect to meet the blade.

Your face is left cooled and soothed, comfortable, by the careful blend of palm and olive oils.

That's the kind of a shave you want, isn't it? Make us prove that we have made it possible. You can't lose on this offer.

Post the coupon. Get your first 10 shaves free. Do it today.

*Made in Canada*
THE PALMOLIVE COMPANY OF CANADA, Limited
Montreal Toronto Winnipeg

**FREE**
10 vastly better shaves.
Send coupon.

PALMOLIVE
SHAVING CREAM

**10 SHAVES FREE**
Just fill in and mail to The Palmolive Company of Canada, Ltd., Dept. D411 Toronto, Ont.
Name
Address
City
2105



*"The Home of Better Shoes"*

**Shoe Bargains**

**LOT 1.**
Children's Leather Oxfords and Strap Shoes, Per pair ..... **$1.00**

**LOT 2.**
Children's ¾ Sox. Regular 75c and 85c. Good range of sizes and colours ..... **3 PAIRS FOR** ..... **$1.00**

**LOT 3.**
Misses' White Canvas Oxfords and Strap Shoes. Sizes 11 to 2. Pair ..... **$1.00**

**LOT 4.**
Women's Black Canvas Boots, with rubber soles and heels. Pair ..... **$1.00**

**LOT 5.**
35 Pairs Women's Black and Brown Oxfords and Strap Shoes, medium heels. Good range of sizes .... Per pair ..... **$3.00**

**LOT 6.**
28 Pairs of Children's Boots in Black Calf, Black Kid, Brown Calf, and Patent Leather ..... Sizes 8 to 10½. Pair ..... **$2.75**

**LOT 7.**
18 Pairs Men's Calf Boots and Oxfords, Brown and Black. Pair ..... **$5.00**

**LOT 8.**
9 Pairs of Men's Light Work Boots ..... Per Pair ..... **$3.00**

**LOT 9.**
50 Pairs of Women's Good Quality Silk Hose. Good range of sizes and colours. Pair ..... **$1.00**

**LOT 10.**
Our Entire Stock of White Oxfords and Strap Shoes. Values up to $7.00 ..... Per pair ..... **$2.00**

**LOT 11.**
Lads' Brown Calf Oxfords ..... Sizes 8 to 10. Pair ..... **$2.00**

**LOT 12.**
32 Pairs of Men's Tennis Boots, Fleet Foot; Brown and White. Pair ..... **$2.00**

**LOT 13.**
30 Pairs Women's Black Kid and Satin Pumps and Strap Shoes. Pair ..... **$4.00**

**LOT 14.**
35 Pairs Women's Oxfords and Strap Shoes. Values up to $9.00. These Shoes are made on very smart lasts. Pair ..... **$5.00**

**LOT 15.**
6 Pairs Men's Solid Leather Work Boots ..... Large sizes only. Pair ..... **$3.50**

**LOT 16.**
10 Pairs Men's English Oxfords, in Black and Brown. Pair ..... **$7.50**

330 George St. **D. C. GRANT, LTD.** Phone 367

# Holds Wilhelm Chained to Island Home in Holland

## Von Oldenburg Has Told The Crown Prince To Wait in the Interest Of His Son.

(By CARL D. GROAT)

BERLIN, Aug. 28 (United Press).—The advice of one man is the sole thing that keeps former Crown Prince Wilhelm chained to his desert island off the Dutch coast, instead of returning to his homeland.

Not cowardice, as some say, not lack of affection for his fatherland or his family, nor the opposition of certain of his country—men are continuing him in his exile.

The man whose counsels keep him there is the 68-year-old castle lord of Januschau in Ostelbien Elard von Oldenburg. This man, known even before the war in the Reichstag as the betenoir of the radical parties, has told Wilhelm to bide his time. Rather live a few years more in the pitiable isolation of Oesterland, on the isle of Wieringen, in the Zuidersee, Oldenburg has told him, than seek now to come back to his wife, his children, his beautiful castle Caecilienhof, near Potsdam, to his horses and his sports. Some Germans say the Crown Prince is a coward, but his friends who know his daring in peace and in war say that is a lie.

### The Time Not Yet

But Oldenburg, from his little-known castle beyond the Elbe, has told the Crown Prince that he must let time run its course in his own interest and in the interest of his 17-year-old son, who is living with the Crown Princess Caecilie in Potsdam.

And Oldenburg, has made it clear to him a return now—it could not be hindered—would mean the unchaining of internal troubles which could lead to desperate consequences for the fatherland. Oldenburg knows and he convinced the Crown Prince that many of the young hotspurs among the former officer corps would take his return as a signal for many ill-considered deeds, which, in turn, would be answered by communist attempts to proclaim a Bolshevik terror in Germany.

Oldenburg has been a friend of the Kaiser's family throughout his life. He is owner of a castle and a large estate in Ostelbien and is one of the leaders in the monarchistic movement, which has its breeding ground among the Junker estates of East Prussia and Pommerania.

### Objected to Marriage

Oldenburg is counted as one of the sharpest opponents of the ex-Kaiser's marriage to Princess Hermine, but the fact that he disliked the father's action only served to bind him closer to the Kaiser's son. Even before the war, Oldenburg was in the position to counsel the Crown Prince and his weird influence—an influence surpassing even the ordinary influence of friendship—makes it possible for him to keep the youthful Hohenzollern patiently in exile.

Meantime while many monarchists wait for the return of the Crown Prince, others are setting their hopes in the prince's oldest son Wilhelm, a boy 17, who is being educated by his mother, the former crown princess of Potsdam. His well-bred manner, and other good qualities inherited from his mother make him an especially popular figure for many who want to see the Hohenzollern regime restored.

## RADIO HOTEL IS DETROIT'S LATEST.

### Receiving Set In Each of Its 1,215 Guest Rooms.

DETROIT, Aug. 28. — (United Press). — The radio hotel is the latest.

With a radio receiving set in each of its 1,215 guest rooms, the Book-Cadillac Hotel, under construction here, will be completed October 1, 1924.

A radio broadcasting station, with maximum power, will be installed on the roof of the 30-storey hotel, and special telephone installations will allow use of the telephones for radio receiving, while not being used for local conversations. An order to the switchboard operator will be all that is necessary to have the 'phone connected with the radio set.

The hotel is being erected on the downtown site formerly occupied by the historic Cadillac Hotel, which, at one time, was considered as the finest hostelry in the middle-west.

With its 30 stories, the hotel will be the tallest transient hotel in the world, and will be Detroit's tallest building. It is being erected and furnished at a cost of $14,000,000.

## ITALY SEEKS GEM FROM EX-EMPRESS.

### The "Florentine" Is One of World's Famous Jewels—Long History.

GENEVA, Aug. 28. — (United Press.)— Rome messages indicate that the Italian government will try to prevent ex-Empress Zita disposing of the famous diamond known as the "Florentine," which formerly adorned the family jewel chest of the Hapsburgs.

The stone was pledged, with other jewels, by the ex-Emperor Karl, to a Swiss bank, to finance his last ill-fated dash for the Austrian throne, but as Zita needs money urgently, she is understood to be selling her rights of redemption of these jewels.

The "Florentine" is one of the world's most famous diamonds and weights 139 1-2 carats. It is valued to-day at 30,000,000 Italian lire. Its early history is tragic. Four and a half centuries ago a peasant, looting the dead outside the walls of Nancy (France) during the siege of that city by Charles the Bold Duke of Burgundy, discovered the jewel on the finger of a body which had been half eaten by wolves. The body was that of the Bold Burgundian.

The peasant sold the ring to a Jew for a few silver coins, and through various channels, and at every increasing prices, the "Florentine" found its way to the coffers of the famous Borgia family. Thence in the course of years, and by methods which have always been regarded as of doubtful legality, it reached the Hapsburgs.

At the downfall of the Austro-Hungarian empire, the Italian government claimed the "Florentine" among its share of the Austrian crown jewels handed over under the Versailles treaty but the Emperor Karl had other views and took it with him when he left Austria hurriedly. Karl used it to raise money, but the Italian government never admitted the legality of his possession of the jewel, and now that Zita is reported to be selling it, the Rome authorities are taking action to prevent the sale.

## Spanish Battleship Aground Off Melilla.

LONDON, Aug. 28.—(Canadian Press)—The Spanish battleship Espana is aground off Melilla, Morocco, according to a Central News despatch from Gibraltar. Assistance has been sent from Gibraltar.

The Spanish dreadnought Espana about a week ago received orders to sail to the North African coast and a few days later came news from the scene of the fighting between the Spaniards and the Moroccan tribesmen that the battleship had silenced the rebel guns at Alhucemas. In the operations against the Moors in the summer of 1921 the Espana also had a large part. The maximum displacement of the Espana, which was launched in 1912, is 15,700 tons.

## WOMEN WON FIGHT ON ASPHALT PLANT

### It Blackened Homes and Spoiled Washings So Women Moved It.

PITTSBURGH, Aug. 28.—(United Press).—Most cities are accustomed to offering bonuses and other inducements for factories and the like, but not so with McKeesport, a hustling community near here.

McKeesport has just won a long fight, mainly carried on by women, to rid the city of an asphalt plant, which the women claimed blackened their homes, spoiled washings, curtains and carpets and was likely to kill the babies.

The women living in the neighborhood of the asphalt plant appeared before the McKeesport City Council and angrily demanded action, holding in their arms blackened faces of their babies and soiled pieces of washing and household goods.

The City Council said "Wait." But the women refused to wait and that night tore up a gas line running into the asphalt plant. The plant got its gas some other way and continued to pour clouds of evil smelling smoke over the city.

Then the city of McKeesport obtained an injunction but the plant continued making asphalt, because the president of the asphalt company could not be found. The city sued employees of the firm and still work continued. Finally the president of the asphalt plant got tired eluding detectives and entered into an agreement whereby the plant is to be moved to a distance some miles from the city's homes.

To make sure, however, the city of McKeesport, at the insistance of the women, placed a guard at the plant and demanded a bond of $2,000.

## UNIQUE WALKING RACE IN ENGLAND

### Middle-Aged Members of Parliament Walked 23 Miles With Full Military Pack.

LONDON, Aug. 28. — (Canadian Press).—More notice on the sport pages of the English newspapers was given yesterday to the ancient and honorable exercise of walking than to golf, horse-riding, tennis and cricket put together.

Much of the ambulatory interest was focused on a couple of middle-aged members of Parliament who engaged in a challenge walk from Banbury Cross to Exford, a distance of 23½ miles, each stepping with a full military pack flung over his shoulders. The remaining columns printed about tramping concerned the veteran pedestrian, George Cummings, who strode off from London in an attempt to walk the 200 miles to York in faster time than that recently required by an Arabian horse named "The Sheik." The horse negotiated the trip in 104 hours, of which 39 were actual riding time.

The Parliamentary pedestrians were Frank Gray, aged 43, Liberal for Oxford City, and Captain Charles Ainsworth, aged 49, Conservative for Bury. Captain Ainsworth lost the lead a few miles from the finish when he stopped to change his shoes and a short while later he abandoned his effort within a mile and a half of his goal because of a cramp in his leg.

Gray completed the course in six hours and one minute, falling to the ground in a dead faint after his wife had kissed him as he stepped over the finish line. Captain Ainsworth was taken to a hospital for medical attention.

### NAMES HEAD OF A. C. OF C.

MEXICO CITY, Mexico, August 28 (United Press). — Miles V. Stewart, managing director of the Mexican General Electric Company, has been elected president of the American Chamber of Commerce here.

### NEW SCHOOL.

MEXICO CITY, Mexico, August 28. — The American School here will open a boarding establishment and dormitory in September.

## MORE SHIPS NOW THAN BEFORE WAR.

### Marked Increase in World's Total Tonnage Since 1914 Revealed.

(By P. M. SARL)

LONDON, Aug. 28 (United Press).—A marked increase in the world's total tonnage since June, 1914, is revealed by the latest edition of "Lloyd's Register," which shows how the world has made up for the ravages of war.

The total tonnage of sea-going iron and steel steamers and motor vessels owned by the principal maritime countries of the world in June, 1923, was 57,939,000 tons compared with 42,504,000 tons in June, 1914.

The largest contributor to this in Italy, 1,330,000; France, 1,347,000, and Holland, 1,135,000, are next in order. Great Britain's share of the increase is almost negligible for a country with such a shipbuilding record, amounting to but 200,000 gross.

### England Falling Off

The percentage of world shipping owned by Great Britain has fallen from 44½ per cent in 1914 to 33 per cent, while the United States, in pre-war days, almost a negligible factor, has jumped into second place, with 21.4 per cent of the world's total (or 12,416,000 tons).

Despite prevailing economic conditions in Germany, that country has made remarkable strides since 1920. Germany's pre-war maritime fleet had a tonnage of 5,459,296 tons, but this has fallen to 672,671 tons in 1920. Today, however, the figure is given as 2,590,073 tons, indicative of the tremendous effort put forth by Germany to regain lost maritime prestige.

Among the interesting mass of information listed by Lloyd's the gradual supercession of coal by oil fuel is indicated. In 1914, 88.44 per cent of the world's shipping relied exclusively on coal, but in 1923 the figure had dropped to 68.87 per cent. Oil fuel for boilers in the same period rose from 2.65 to 24.23 per cent, while oil, etc., for internal combustion engines rose from 0.45 to 2.56 per cent. Ships relying on sail-power only now muster but 4.34 per cent of the world's shipping, compared with 8.06 in 1914.

Great Britain still occupies pride of place for ship-construction, more than half the tonnage now building in the yards of the world being in British hands. America and Germany naturally have the most new tonnage, the United States figure being 57.3 and Germany's 52.6. It is noteworthy that of the world's shipping, only 14 per cent consists of vessels 25 years old—which may be considered almost ready for the shipbreaker—whereas 35 per cent of existing tonnage is less than five years old.

## FOLLOWING WIND HELPS FLIGHT WEST TO EAST

### Average Weather Over 12-Month Period Shows 7-Mile Breeze

### TRIPS COMPLETED

### Efficiency of Air Mail Service Demonstrated by Actual Test

WASHINGTON, August 27.—In his daylight-saving, between-suns flight across the continent, Lieut. Russell L. Maughan, U. S. Army Air Service, scored strongly on the West wind, meteorological analysis of thousands of flights by Air Mail Service pilots show. In going from East to West the weather odds against speed achievement were much greater than they would have been against a plane travelling the west to east course.

Light winds made conditions favorable for Lieut. Maughan's success. But as a day in and day out proposition, in going from east to west the aviator on the route taken by the mail planes from New York to San Francisco, and probably also on the route taken by the Army's pilot, faces a speed-reducing head wind which averages seven miles an hour throughout the year.

This velocity of seven miles is not constant, and the wind does not blow all the time from the west, an analysis by U. S. Weather Bureau experts shows. At the average height above ground which the mail planes maintained, 1,500 feet, the velocity might vary from practically nothing to that of a fierce gale so strong as to make flying impossible. The winds might also come from any point of the compass, due east or north as well as west. But over the whole period of twelve months and over the whole route of 2,680 miles between New York and San Francisco the average force and direction of the wind, according to the experience of the aviators, was as given.

### Can Beat Wind

As a result of the careful studies made by the government experts, flying schedules have been drawn up for planes having a cruising speed between 50 and 150 miles an hour which the planes can be guaranteed to fulfill for at least 90 per cent of the time they are flying between these two cities, so far as obstruction from wind and weather are concerned. For five per cent of their time, according to observations made by the Weather Bureau, they may expect to encounter head winds of 36 miles an hour, or more in flying westward and of 20 miles or more in flying eastward.

When such winds are met the planes may be delayed, but can complete their scheduled trips. But for another five per cent of a year's flying in both directions they are in danger of running into rain, snow, fog, or very high winds which would make the completion of the flight questionable or quite impossible. The minimum that can be guaranteed therefore is placed at 90 per cent, although a much greater efficiency may be achieved. In fact, during the calender year 1922 the planes of the air mail service attained an efficiency mark of 95.5 per cent.

During the twelve months for which the records have been studied the mail planes travelled from San Francisco to New York at an average speed of 100 miles an hour and from New York to San Francisco at the rate of 86 miles per hour. For the eastbound planes the best flying time was in the winter months, when they made an average of 104.2 miles per hour, and the slowest flying was done in the summer, when the rate averaged only 93 miles. Westbound planes, on the other hand, made practically the same time in summer and winter, about 85 miles an hour, falling off in the autumn months to 83.6 miles, and in the spring rising to 90 miles. West winds are more prevalent in winter than in summer, and winds from all directions are strongest in the winter months.

## POSTAL METER

(Continued from page 1.)

paving the way for a wider use of the mails, but is providing for an extension of postal activities at an actual saving to the mailer in operating expenses.

The only preliminary steps necessary in the case of firms wishing to adopt the new system is an application to the Postmaster - General, through the local postmaster, for a license to use the meter under control of the Department.

## Teach Lovemaking In Secluded Nook Of Every Church

KALAMAZOO, Mich., Aug. 28.—(United Press).—Love-making is a science and should be taught as other sciences—in church, if not in regular schools.

This was the declaration of Dr. Henry Tralle, New York Sunday School authority, speaking before the Michigan Baptist assembly and training school here.

"Every church should be equipped with a secluded nook in which the young people could do their courting," Dr. Tralle said.

"Girls in the adolescent age should be given sex instruction in church, and should have a wholesome association with the opposite sex. If the church would take more interest in the love affairs of the young people there would be more happy homes."

## BIG INSURANCE ON LIFE OF DR. BANTING

### Is Now One of Most Heavily Insured Men on The Continent.

TORONTO, August 28. Canadian Press. — Life insurance policies amounting in all to the sum of $5,000,000 have been placed on the life of Dr. F. G. Banting, discoverer of insulin. It is understood that the premiums are being guaranteed by the Rockefeller Foundation.

According to these statements Dr Banting thus becomes one of the most heavily insured men on the continent.

### FORM JAP CABINET.

TOKIO, Japan, August 28. Canadian Press. — Count Gombei Yamamoto, Regent. It is understood the Count has been invited to form a cabinet to succeed that of the late Premier Kato.

### Damage Suit Against Knights of Macabees.

WINNIPEG, Aug. 28.—(Canadian Press.)—Suit claiming $102,000 damages was begun Saturday by L. A. Seipp, counsel for Dr. Herbert Rosenburg, when a writ was filed in the court of King's Bench. The writ names $2,000 special damages and $100,000 general damages. The Maccabees a fraternal organization; W. J. Gault, and R. P. Kuntz, officials, are named as defendants in the action. The damage is the aftermath of a recent prosecution of Dr. Rosenburg, former secretary of the Knights here by officials of the organization, on a charge of theft. Rosenburg chose a speedy trial and was acquitted last month.

## CINDERELLA AT GRAND SEPT. 7 AND 8

The production of musical phantasy has always been attended with a considerable measure of success most likely because their appeal is to all classes and to all age.. Old people never forget the fairy tales of their childhood and the weird stories that they believed at the beginning still posseses power to charm them when near the end. In the production of "Cinderella" which will be presented here shortly, every effort has been made to retain the romantic charm of the original story and to avoid any suggestion of modernization. Thus the characters are limited to these of the original tale and the settings, which are of an unusually picturesque and brilliant character, are designed to illustrate the events in the romance of Cinderella herself. There are in all, seventeen scenes, excluding the prologue, and special mechanical devices arranged for almost instantaneous changes from one to the other. The music, which is from the pen of Stanley T. Vermilyea, is unusually lilting and melodious and the dialogue and liberetto is written in true fairy tale style. This is an All-Canadian production from beginning to end, and in the Star of the cast, Miss Theo Macfarlane, there will be seen a Cinderella who realizes the ideal, both in personality and in art.

## DISCOVERY OF OIL IS CELEBRATED, TITUSVILLE

TITUSVILLE, Pa., Aug. 28. — (United Press.) — To-day marked the passing of 64 years since the striking of oil in the well drilled by Col. E. L. Drake, at Titusville, Pa., formally ushered in what has since become the great petroleum industry.

In recent years celebration of "Drake Day" has been held locally but with increasing interest at Titusville, Bradford, Pleasantville, Oil City, Warren and Butler in Pennsylvania, and at Tulsa, Okla., this year the celebration was national, both in character and regional representation.

There was no drafting of political sectional or competitive lines in the shaping of the programme, which in addition to its re-union and social features, brought practical messages from leaders in the business, with A. C. Bedford, chairman of the Board of managers of the Standard Oil Company of New Jersey as the chief speaker.

### LIES IN FIGURES.

GENEVA, August 28 (United Press). — For the purpose of keeping statistics from lying so much in the future as they have in the past, the International Labour Bureau has just summoned an international conference of statistics to be held at Geneva on 29th October.

Some 60 odd nations, constituting virtually every nation in the world that is sufficiently advanced in its systems of administration as to keep statistics, are expected to have delegations present.

The fundamental purpose of the conference is to arrive at a common basis of labour statistics for all countries. The International Labour Bureau has found that this is necessary if there is ever to be established any effective basis for scientific international study of labour and social problems.

Verses of poetry are often inscribed on modern manicure sets, to make them more attractive.


IN ATONIC DYSPEPSIA

**Vin St-Michel**

(ST. MICHAEL'S WINE)

is employed to promote the flow of gastric juice. In gastric catarrh, it relieves that morbid state of the mucous membrane on which the increased production of mucus depends. It is known as being the best stomachic tonic.

AT DRUGGISTS ONLY



**SIMPSON, COPPING & CO.**

OUR SPECIALTIES.

Bicycles and Bicycle Repair Work
Outboard Motors and Motor Repair Work.
Gun Repairs and Wire Shades.

460 GEORGE STREET OPEN EVENINGS



Dollar Day

**Specials For The Big Day at Smith's**

| | |
|---|---|
| Men's Tan, Calf finished, Leather, Blucher cut, rubber heels | $3.85 |
| Men's Tan Calf finished, Leather Goodyear welt, sewn soles | $3.95 |
| Men's Tan Grain Work Shoes, solid leather throughout | $3.45 |
| Boys' | $3.00 |
| Boys' Tan or Black Calf Laced Boots, Goodyear welt, sewn soles | $3.50 |
| Boys' Black, Calf finished, Leather, dull top. Sizes 1 to 5 | $2.50 |
| Small Sizes | $2.00 |
| Little Lads' Calf finished, Leather. Sizes 8 to 10½ | $1.95 |
| Lads' Grey Ooze Play Shoes Sizes 8, 9, 11, 12, 13, 1 | $1.20 |
| Childs' White and Brown, Rubber soles, Sandals at | 85c |
| Women's Grey and Brown Laced Boots, high heels. Special | $1.50 |
| Women's Black and Brown Laced Boots, high heels Small sizes only | $1.00 |
| Women's White Canvas Oxford, Black trimmed, Rubber soles | $2.45 |
| Women's White Canvas Strap Shoes, trimmed with Black Patent Leather | $2.45 |
| Women's White Canvas Sport Oxford, Tan trimmed, Goodyear welt soles | $3.45 |
| Women's Black Kid "Common Sense" House Shoes, plain toes, low flat heels | $1.85 |
| Women's Black, Tan, or Patent Straps or Oxford Shoes All sizes in the lot | $3.85 |
| Women's Black Satin, One-Strap Pump, high heels Special at | $3.85 |
| Misses' Brown and Black Calf Oxford, leather soles, rupber heels Sizes 11 to 2 at | $2.45 |
| Misses' Strap Shoes and Oxfords. Sizes 11, 11½, 12, 13, 13½ in the lot at | $1.50 |
| Childs' White Canvas One-Strap and Two-button Shoes, Elk leather soles Sizes 5 to 10½ at | $1.35 |

**SMITH'S SHOE STORE** GEORGE ST.



The E. F. MASON Groceteria Stores

$ Dollar Specials $

PAIL SOAP

| | |
|---|---|
| 6 Gold Soap | .48 |
| 4 White Naphtha Soap | .32 |
| 2 Ivory Flakes | .25 |
| 1 Toilet Soap | .7 |
| 1 Galvanized Pail | .50 |
| Regular Value | $1.62 |

$1.00

CEREALS

| | |
|---|---|
| 3 Quaker Corn Flakes | .30 |
| 2 Shredded Wheat | .30 |
| 1 Puffed Wheat | .15 |
| 2½ Lbs. Rolled Oats (Fresh) | .15 |
| 1 Pkg. Roman Meal | .35 |
| Regular Value | $1.25 |

$1.00

| | |
|---|---|
| 5 Packages Lux | .63 |
| 5 Tins Dutch Cleanser | .63 |
| Regular Value | $1.26 |

$1.00

| | |
|---|---|
| 10 Lbs. Granulated Sugar | $1.10 |
| 1 Jelly Powder | .10 |
| Regular Value | $1.20 |

$1.00

| | |
|---|---|
| 3-Lb. Pail Raspberry or Strawberry Jam | .85 |
| 16oz. Jar English Marmalade | .35 |
| Regular Value | $1.25 |

$1.00

| | |
|---|---|
| 2 Lbs. Pure Lard | .40 |
| 2 Lbs. Choice Creamery Butter at market value | .80 |
| Regular Value | $1.20 |

$1.00

POLO SHOE POLISH 10c

PEASO (Pea Meal) For Soups or Thickening Gravy, Fresh Stock— 25c Size for 15c — 15c Size for 8c

PASTRY FLOUR PASTRY FLOUR, 24-Lb. Bag 75c

GARTON'S CUSTARD 4-Pint Packages for 9c

10 LBS. GRANULATED SUGAR 95c

MARMALADE Whethey's Superior Quality 4-Lb. Tins 65c

SHRIMPS Well-filled Tins, Fresh, Bright Quality 22c

EVAPORATED APRICOTS Choice Bright Quality Per Pound 25c

DUSTBANE (Large Tins) 29c

RED COHOE SALMON Pound Tin 24c — ½-Pound Tin 14c

PAROWAX 4 Large Cakes 15c

MACONACHIE'S MARMALADE 16-ounce Glass Jar 30c

GOLD DUST WASHING POWDER 7c

LIQUID VENEER Large Bottle 46c — Small Bottle 23c

CAMPBELL'S SOUPS 2 Tins 23c

HEINZ KETCHUP Large Bottle 29c

CEYLON TEA (Choice Blend) Per Lb. 60c

BROOMS (Light 4-String) 48c

HEINZ PORK AND BEANS Medium Tin, or No. 2 Size 17c

HIP-O-LITE Marshmallow Cream for Topping, In Pint Tins 24c

INSTANT POSTUM Large Tin 48c — Small Tin 2[illegible]

EGG-O BAKING POWDER 16oz. 29c Tin

ESTIMATING BLANKS GIVEN WITH EVERY DOLLAR PURCHASE.

**THE GROCETERIA STORES**

429 George Street — Corner George and Antrim Streets
Corner Rubidge and Sherbrooke Streets — Old Market Arcade

JOHN GOLDEN'S
Great Stage Success

IT HAS ACTION IT HAS POWER IT HAS HUMOR IT HAS CHARM

"3 WISE FOOLS"

Broadway Applauded
The Stage Play for
Three Solid Seasons!

*The Picture played to capacity houses two weeks at the Capitol, New York City, America's most palatial motion picture theatre—now making records in Toronto, Montreal, Chicago, Detroit and other cities.*

— WITH —

ELEANOR BOARDMAN WILLIAM H. CRANE
CLAUDE GILLINGWATER ALEX. FRANCIS

NOW SHOWING Capitol Entertainment Matinee Daily

*A Story of Three Old Bachelors and Their Adopted Daughter*

Starts Thursday REX BEACH'S Greatest Story "THE SPOILERS"

## FOUNDS A HOSPITAL FOR AILING STORIES

By MARIAN HALE.

NEW YORK, Aug. 28. — Though officially known as a literary adviser, Mathilde Weil is really a "surgeon for stories," and the literary workshop she has just opened in New York is just a hospital for sick and ailing manuscripts.

You send her the precious novel or play that 17 boneheaded editors have unanimously rejected, and if there is any life in it she will remove superflous growths, prescribe tonics, inject new glands and probably it won't need the return postage when it goes out on its eighteenth journey.

"Sometimes I believe 99 per cent. of the world today is trying to write," she says. "And the same fault prevails in most of the manuscripts—they don't ring true.

"Instead of going to life and getting impressions fresh for themselves, the average author writes a weak imitation of some story that he particularly likes.

"What magazines especially want, and have a hard time finding, are stories of romance founded on commonplace sort of incidents that might happen in the lives of the least pretentious of us."

Miss Weil really does know what publishers want. For years she has selected manuscripts and done editorial work for the leading publishing houses of the country. She decided to open an advistory shop when she found out how much need there was for such a place.

"There are just as many women competing for literary honors today as men," she says, "but on the average the work of the men is apt to be better. The reason for this is because women have more time and they take up creative work more as a fad than men, many of whom must make sacrifices to have the time for it."

## MOOR RUM PALACE OUTSIDE HARBOR.

### High Class Liquors Will Be Sold on Boat at Pre-War Prices.

HOUSTON, Texas, Aug. 28.—A floating "rum palace," accommodating 1,000 persons and on which the finest liquors will be sold, will be anchored off Galveston harbor, just beyond the four mile limit within three weeks, according to an announcement made here Monday.

The resort will be located on the four-masted schooner Atlantico, and will be operated by Captain N. S. Copeland, of Galveston, and Tom Turner, of League City, Captain Copeland said Monday.

Three carloads of 6 percent beer are en route from Germany to stock the ship, in addition to a large cargo of whiskeys, champagne, gin and other liquors. All drinks will be sold at pre-war prices.

The Atlantico, which is in Gelveston harbor at present, will fly no flag, being under the status of an American ship out of commission. A picked crew of 20 men will man the boat. Machine guns will be mounted on the fore and after decks.

Arrangements are being made by Captain Copeland and Turner to run an excursion boat from Houston to the slip.

No liquors will be allowed to leave the boat, which will act as a depot for supplies before entering American territorial waters.

---

The pike, though greedy and fond of heavy meals, is slow growing, and is believed to live longer than any other species of fish.

REGENT THEATRE

*Has Re-Opened Under New Management*

M. PAPPAS, having Disposed of the ROYAL THEATRE, and having unexpired contracts with leading film exchanges, will turn over Programmes to the REGENT THEATRE, which he had booked for the Royal.

This means that the REGENT THEATRE will now show First National, William Fox, and Universal Pictures, presenting Programmes of the type that have pleased patrons of the Royal Theatre for the last two years.

All these Films will be First Run Productions, many of them showing here before appearing in the leading Toronto theatres.

WILLIAM FOX PRESENTS
SHIRLEY MASON in
"LOVEBOUND"
Also a UNIVERSAL WESTERN
ROY STEWART in
"BETTER THAN GOLD"

—TWO GOOD COMEDIES and FOX REVIEW—

One of the Best Programmes Ever Shown in the Regent!

ADMISSION:
AFTERNOON 10c and 15c EVENING 15c and 25c
(War Tax Included)

# CREDIT FOR PRODUCTION OF "MERRY-GO-ROUND" GOES TO RUPERT JULIAN

By JACK JUNGMEYER

HOLLYWOOD, Aug. 28.—Rupert Julian made "Merry Go Round."

As it is now being shown, this Universal feature, one of the best of recent productions, contains only about 600 feet of film shot by Erich von Stroheim before he and Carl Laemmle parted company.

Nor does Stroheim claim any of the credit.

These facts are here adduced to set at rest widespread conjecture which has tended to rob Julian of plaudits due him for an outstanding screen success—conjecture based largely on the guesses of critics regarding the contributions of the two directors to a spliced product.

Excepting the introduction of Norman Kerry, Dorothy Wallace and Sidney Bracey, the groom; one scene of Kerry in the carriage; the banquet scene and the elopment of countess and equerry, the picture is Julian's.

* * *

In collaboration with Harvey Gates, scenarist, Julian devised the love story of "Merry Go Round" as it reached the theater. All scenes carrying the story thread are his. All scenes of crowds. He shot every episode in which Mary Philbin, George Seigmann, George Hackathorne and Dale Fuller appear.

Julian's statement to this effect, supported by Universal records is not made controversially but merely to correct or forestall any erroneous impression. Between Julian and Von Stroheim there is no dispute.

There is considerable kinship in the viewpoints and directing methods of the two. Impressions upon audiences of Julian's technique has undoubtedly become somewhat blurred during the past three years in which he was in retirement. It may not be generally remembered that Rupert Julian directed and played the role of the "Kaiser" in "The Beast of Berlin." I find that there is in the popular mind considerable overlap between his work in that picture and Von Stroheim's creation of the Prussian officer in the latter's "Heart of Humanity." This and other not dissimilar works of the two quite naturally provoked speculation regarding their contributions to "Merry Go Round," especially since Universal was rather vague in apportioning credit.

This phase of "Merry Go Round's" discussion has served to draw attention anew to Julian, one of the oldest directors in pictures. The play restores him to the front rank of the profession from which he withdrew three years ago. Laemmle persuaded him to do "Merry Go Round" when, after some five weeks' work by Von Stroheim, the latter was ousted.

* * *

Scoring so decidedly with this comeback, Julian has determined to remain in the field, having already received many flattering offers.

A New Zealander by birth, with 12 years of spoken drama experience and seven years of movie directing for Universal, he brings to pictures the acuman of a world traveler, seasoned actor and successful playwright. Sixty of his stories have been produced on the screen. Among his more pretentious filmings were "Mother of Mine," "The Bugler of Algiers," "The Fire Flingers" and "The Beast of Berlin," which he made for Universal for considerably less than $40,000 and which returned in the neighborhood of $2,000,000.

Mrs. Julian, the former Elsie Jane Wilson of stage fame, has been his "silent" co-director on all pictures since their marriage. To her promptings he ascribes the fine shadings in feminine psychology and vivid characterizations brought out in his best pictures, notably in "Merry Go Round," which has some unique woman angles.

# *MOVIE-STRUCK GIRLS NOW BEHIND STORE COUNTERS*

### Tide of Potential Mary Pickfords no Longer Surging Against The Walls of Hollywood — Problem is Easier.

(By ROBERT A. DONALDSON)

LOS ANGELES, Aug. 28 (United Press).—The department stores of Los Angeles are filled with pretty girl clerk who thought they were potenial Mary Pickfords. Many a "second Gloria Swanson" is now chewing gum and punching a typewriter, as a stenographer in the office of a studio where she first went hoping to win her way to fame and fortune on the silver screen.

Fortunately, however, the tide of screen-struck girls who come from all parts of the country to Hollywood has been checked.

Despite reports from tourists that everywhere girl bikers are "on their way to Hollywood," less of them are arriving than ever before in the history of the movie game.

Apparently the recent widespread publicity given to the small chance that a girl has to win fame in the movies and the starvation facts which usually confront her on arriving in Hollywood, have taken effect.

**Swamped With Girls**

During the war and after the war up to the big movie slump of 1920, Hollywood and Los Angeles were literally swamped with would-be movie queens. New Companies were springing up like mushrooms, and many of these aspirants to film fame actually found places where they obtained some degree of recognition. In some cases they became stars.

But the "roaring twenties" have gone, and the movies are now on a different and very much more efficient basis.

Casting directors and welfare workers are unanimous in declaring that, with the greatest talent and the best of looks and the rarest of luck, no unknown girl nowadays can hope to make even a small reputation in Hollywood inside of two years.

The Y. W. C. A. the city police mothers, and similar organizations obtained many of them jobs in department stores, in stores and offices, or, if they knew typing, as stenographers. Others were rescued by friends or parents who sent the price of a return ticket back home.

Since that time producers have aimed to spread the truth over the country that the average, unknown girl has only about one chance in a thousand to make a living in the movies.

"Our problems have greatly decreased in the last two years," said one police mother. "Before that morals were more lax in the movies, and besides, so many girls came who, unable to make a living in the movies, took in desperation what they believed to be an easier way. Now movie morals have improved somewhat, and the girls are arriving in smaller numbers and I believe are of a better type."

# *Underthings in Silk*

(By HEDDA HOYT)

NEW YORK, N. Y., Aug. 28 (United Press).—

Little girlie at the ball
Don't you wear no stays at all?
Don't you wear no chemise-skirt?
Don't you wear no petti-skirt?
Ain't you cold?

Women wear fewer undergarments today than ever before and the only reason that the manufacturers of undergarments have not gone out of business is because "quality rather than quantity' is their slogan. The little department store girl today wears better underwear than Queen Elizabeth wore, garments of the softest silks, which were unheard of by the ladies of Elizabeth's day.

True, the undergarments of the department store girl are not many, but the whole idea for underapparel seems to be to wear as little as possible and have that little as beautiful as possible. Present day fashion calls for scant underclothing hence the exit of the heavy corset, the old-fashioned petticoat, and the nainsook chemise.

The little Miss of today wears a little silk vest, a brassiere and step-in combination, round garters and a frock and Viola she is ready for the street.

The brassiere and step-in combination that has recently been introduced is becoming extremely popular with the girl of today, as it does away with the necessity of a corset cover and its additional waistband and at the same time offers a solution for holding the brassiere at a waist-line instead of letting it bind in under the bust. A brassiere that doesn't extend to the waist is bound to be uncomfortable.

The brassiere portion of such a combination is darted in to fit the figure and is attached to the stepins by a beading so that what fullness there is about the waist can be pulled in by a tiny ribbon with ties in the back. The brassiere hooks at the back and the stepins accordingly have a back placket which permits the garment to be put on easily.

Heavy radium silk is ideal for a garment of this sort though almost any fabric may be used. During the warm summer months women prefer to wear only the undergarments that are absolutely necessary and since the brassiere and the stepins are the two most essential garments, the combination of the two is particularly attractive.

Fifteen years ago almost every woman looked plump. Today the svelte figure is almost universal. The change can not be entirely attributed to diet and exercise. Scant underwear has accomplished a great deal toward the seeming change in the size of women. Anyone would look plump in a starched petticoat trimmed with ruffles and tucks.

Even the corset has a tendency to give one pronounced and mature lines. A slender girl looks more slender without a corset than with one. Just as long as it remains fashionable to be "lank and lean," women will insist upon as little underwear as is absolutely necessary.

## MAKE ELEPHANT MOVIES

WASHINGTON, Aug. 28 (United Press).—At last a fitting test of the noble, American movie hero's lion heart.

"The Pursuit of the Pachyderms" is a scenario suggested by the Department of Commerce, in announcing today that elephant catching operations on a colossal scale will begin in Bengal in November and will continue through January, and that motion picture rights for this remarkable hunt are open to American offers.

The Department is prepared to transmit bids for any American producers. A bag of not less than 30 of the big beasts is expected, according to a cable just received from Calcutta. It is hoped to apprehend and execute a number of rogue elephants who have been terrorizing the peaceful population of Bengal.

---

Less than 4.5 per cent. of the world's tonnage belongs to sailing ships.

## HIKERS WED

### Romance of Modern Highwaymen in California

FRESNO, Cal., Aug. 24.—A romance that budded along Pacific coast highways when two men met two girls while hiking to southern California, blossomed at Fresno, Cal., when a double wedding was performed by Justice Washington Smith.

Ray Ellison, twenty-three years old, and Eugene Fulton, twenty-one of Hollister, Mass., were married to Lula Durgan, twenty, of Everett, Wash., and Mary Nelson, nineteen, of Seattle, respectively. They met for the first time when the youths offered to carry the girl's packs not far from the Canadian border and when they reached Fresno the decision to wed was made.

After the wedding they continued on the journey to Los Angeles from where they are hiking to Hollister, where they will make their home.

---

When a seventh son is born in Argentina the President of the Republic becomes his godfather.

## HE'S ESCORTED.

All the dignity possible attended addition of this mountain lion to the Indianapolis zoo. Mayor Lew Shank is shown leading the animal to its new home. Is the "cat" smiling?

## THE OBSERVER

**FAST**

A speed of 1000 miles an hour is the goal of flying machine men. That would be more than half as fast as the bullet from the United States army rifle, which travels 30 miles a minute.

Aviators will travel their 1000 miles an hour, and before many more years. Then they'll aspire to 2000.

The speed craze seems to be an obsession with the airplane industry in general. And it's holding back popularization of the airplane, for what we need instead of speed is a safe, foolproof plane at Ford prices. We need a machine that will fly across the continent in safety, rather than one that can make the trip in a few hours.

**SNAILS**

Frank Hussey ran 100 yards at a speed of about a third of a mile a minute. It's not uncommon for an airplane to go 10 times as fast—and keep it up for hours.

Our bodies are weak and slow. We reinforce them by mechanical devices, our brains bridging the gap.

Radium can laugh pityingly at our mechanical speed. It constantly throws off particles of itself which shoot into space at a speed of 750,000 miles a minute. That's the fastest thing in the line of moving matter, but it's slow alongside light and other ether vibrations.

**DOUBLED**

Our country's foreign trade has doubled in 10 years, gloats the economist of a big New York bank.

It hasn't. What's happened is that prices have doubled in 10 years. Measured in bushels, tons, bales and the like, our foreign trade has been plugging along about the same as usual, year in, year out. When most of us think we're witnessing great industrial growths, we're really seeing only the inflation of an elastic dollar.

**SAVED**

Ten million lives were saved in Russia by the American Relief Administration which is withdrawing from the Red country. Famine and disease are under control over there.

This saving of more lives than were lost in the World War was accomplished by an organization of 200 Americans. And the 10 million lives were saved at a cost of only $6.20 apiece. It cost 300 times as much to kill a man in the World War.

**TIP**

When your electric light bulbs burn out, try tapping them sharply while they are still in the socket with the current turned on. The tapping makes the filament quiver. If the broken ends hit each other, they may fuse together again. We have known incandescent bulbs to be "renewed" this way as many as six times.

**WHOSE?**

In 1874 Ferdinand W. Snydam was legally declared unable to care for his property, then worth $500,000. A accounting in a New York court shows that the estate now is worth over a million.

Time works wonders for the pocketbook. If you had banked $500,000 at compound interest in 1874, it would have grown to four million dollars by now. The same magic holds good for shorter times and smaller amounts.

---

There are 12,588,949 motor vehicles in operation in the world, and of these over 10,500,000 are in the United States.

Leonard Young, the original "Duchess," and now managing director with the famous Third Division C.E.F. Entertainers appearing here Monday and Tuesday, September 3-4. Opening with a special Labor Day matinee Monday in their mammoth new revue, "Rapid Fire."

## THEATRES

"Three Wise Fools," is a big production and an interesting one. The picture that has been adapted from the stage play of the same name commenced a three-day showing at the Capitol Monday matinee, before an attentive audience that seemed to appreciate the fine points of the big production. It is a picture that features the ways and characters of three old men, the three Guardsmen; Findley, Teddy and Judge Trumbull, the Porthos, Athos and Aramis whose motto is "one for all and all for one."

They live in a house on Riverside Drive, New York, and they are three crusty old creatures until Sidney comes along, and they adopt her as their daughter. It is a whimsical story, with a good deal of heart interest aobut it and plenty of exciting situations also. A thread of mystery, in the unidentified character, John Crawshay, runs through the tale, and an element of romance in the attachment of Sidney and Gordon the young and handsome youth of the picture, who takes a second place, however, in interest when compared with the three wise fools."

The thrill of the production is supplied by a sensational prison escape, when two convicts, "Benny and Dick," and Crawshay, one a burglar the other an embezzling bank manager take to the river and elude pursuing guards. An aeroplane figures in this senational episode. Then "Benny" goes after the old Judge, one of the trio, the man who sentenced him to prison, and is intercepted by Sidney. A final episode is the confession of "Benny" that clears up the mystery, and a happy ending to an interesting and worth-while picture. Eleanor Boardman is very good as Sidney, the heroine. Those who have seen the stage play of the same name will enjoy "Three Wise Fools." To the spoken drama, with its whimsical characterizations, has been added the element of thrilling suspense and rapid action, with a result that makes a very worth-while picture.

## AT THE GRAND.

**THE "ORIGINALS" IN "RAPID FIRE."**

"The Originals," that unique band of Canadian overseas entertainers who started first behind the lines in France as the Third Divisional C.E.F. Concert Party, and for the past four years have left the memories of fun and music and thrill upon tens of thousands of theatregoers throughout Canad, are coming to the Grand theatre as the opening attraction of the season, September 3 and 4 with their brand new 1924 revue "Rapid Fire."

When the Originals decided to call their new revue "Rapid Fire" they picked the right name for there are few theatrical entertainments that have the vim and spontaneity of this new and brilliant production. From the opening number, a magnificent Egyptian scene of King Tut's day, right through the entire programme of twenty five numbers, the Originals register hit after hit with their rollicking and most unusual buffoonery. "Red" Newman's newest songs are better than ever. "Are you working" and "The Stoker" are sure fire hits while his appearance in the skits and concerted numbers are always the vehicle for screams of laughter and outbursts of enthusiasm. Jimmie Goode in his original blackface characterizations is a riot. Arthur Holland, who spent last summer in London and Paris, has a small fortune in costumes one of which he brought from Paris and costing several hundred dollars, it is made entirely of gold sequins. Many other elaborate costumes displayed by the female impersonators are outstanding features of the show. Gene Pearson, the glorious new soprano, is said by critics to be the greatest "discovery" of the year. The famous Original quartette with Bill Tennent, Tom Young, Jerry Brayford and Bertram Langley produce their usual fine harmony in three of the famous Indian Love Lyrics and selected Scottish numbers. In fact every member of the Company is offering better and stronger material than ever before and the finest of all Soldier revues is assured in the new revue "Rapid Fire."

## AT THE ROYAL.

**"SHADOWS," A REMARKABLY FINE STORY, WONDERFULLY ACTED AT THE ROYAL.**

The acting of Lou Chaney, who assumes the role of a Chinaman in "Shadows," now playing at the Royal, is remarkable. We have always admired Chaney's work, but we doubt whether he has ever done any better bit of character work than this portrayal. The story is really out of the ordinary and decidedly worth while, and the supporting cast includes many favorites, including Harrison Ford, Buddy Messinger and Marguerite De La Mott. The balance of the programme has been chosen with care.

**"THE SPORTING EARL"—BIG ENGLISH PRODUCTION.**

The Royal Theatre will next week show the big English Drury Lane melodrama, "The Sporting Earl." "The Sporting Earl" is one of the most popular English pictures that ever came over to Canada. It is somewhat on the style of the former American successes, "Mickey" and "The Whip," having all the delightful comedy of the one and the hurricane of the other.

The story of "The Sporting Earl" concerns Sir Horace Pilkington, Baronet, who leaves an eccentric will by virtue of which one of his nephews inherits his entire fortune and the other nephew, afterwards known as "The Sporting Earl" is left the baronet's racing stable. The "Sporting Earl," without a single ha'penny to his name, is the possessor of a stable of horses which includes Cheerio-Arf-a-Mo, known throughout English sporting circles as the fastest and gamest horse that ever went over the Ascot water jump. The picture is full of laughs, thrills, fights, steeplechases, includes a big fire, and centres around the story of the baronet's will, which is nothing short of whizz-bang.

The cast includes Victor Herbert as "The Sporting Earl," and Lillian Hall-Davis as the girl in the case. Lillian Hall-Davis is a noted English actress and will be remembered for the remarkable success she scored in the big English pictures "The Game of Life," and "A Royal Divorce." She is rated in England as one of the most promising stars of the film world over there.

## CITIZENS AND KLAN IN MIDNIGHT CLASH

### One Killed, One Expected to Die and Many Injured During Demonstration of Ku Klux Klan.

PITTSBURG, Aug. 28.—(Canadian Press)—One man was killed another was probably fatally wounded and an unknown number of others were injured at midnight Saturday night when citizens of Carnegie, a suburb and robed members of the Ku Klux Klan clashed at the Glendale bridge over Chartiers Creek.

Yesterday five hundred or more knights of the Ku Klux Klan assembled on a hill overlooking Carnegie.

Chief Braun of the Allegheny county detective force, immediately dispatched a deputy to the hill with orders to notify the klan leaders that a demonstration in the village would not be permitted, and unless they dispersed before nightfall he would "not be responsible for what might happen."

---

Bees have a more highly developed sense of smell than human beings.

GRAND GALA, RE-OPENING — LABOR DAY
Monday & Tuesday, Sept. 3-4

ORIGINALS of the 3rd DIVISION C.E.F. In their BRAND NEW ReVue
Rapid Fire

Special Matinee Monday at 2:30—$1.00 to 25c
Evenings: $1.50 to 25c. Seats next Thursday.

## CLOSE-UPS

Four thousand cattle will participate in the new Metro film, "The Eagle's Feather." A real stampede is necessary—therefore the cattle.

"Skid Proof" is a new feature picture started at the William Fox west coast studios. It was written by Byron Morgan, who was responsible for many of the late Wallace Reid's popular automobile stories.

* * *

Letters in the electric sign at the Cosmopolitan, new motion picture theater in New York, will be 104 feet high.

* * *

Jackie Coogan's oil wells are now flowing about 5,000 barrels a day. It seems that everything the youngster turns to brings wealth.

* * *

Players so far cast for the screen version of Cynthia Stockley's "Ponjola" are Anna Q. Nilsson, James Kirkwood, Tully Marshall, Claire MacDowell, Joseph Kilgour, Ruth Clifford, Edwin Sturgis and Claire DeBrey.

* * *

If Pauline Lord passes screen tests she will be the heroine of the film version of Eugene O'Neill's "Anna Christie." In that event the play will be screened in London, where the stage play is now having great success. John Griffith Wray will direct.

---

Latest circular saw is of paper which, driven at high speed, cuts through a plank of wood as easily as steel.

BUILD WITH CANADA CEMENT
FOR PERMANENCE &
GYPROC WALLBOARD
FOR FIRE PROTECTION
We also keep in stock the following at Reasonable Prices:

Lime Plaster Paris
Hard Wall Plaster Mortar Colour
White Rock Finish Fire Brick
Plasterers' Hair Fire Clay
Coal.

THOS. A. REHILL CO.
210 Wolfe Street (near C.P.R. Stn.)
'Phones—Office 245, Residence 665W

IT IS OUR DUTY TO GIVE OUR PATRONS THE BEST
Here It Is!
LON CHANEY
The Screen's Greatest Character Actor
in
"S-H-A-D-O-W-S"

ROYAL Now Playing Matinee and Night
2.30 and 8 p.m. 10c and 15c --- 15c and 25c
ADDED NOVELTIES AND COMEDIES
NEXT ATTRACTION --- THURSDAY
BERTHA M. CLAY'S FAMOUS STORY
"Thorns and Orange Blossoms"

It's a 'urricane
It's a Whizz-Bang

The SPORTING EARL
Big English Comedy Drama
Produced by G. B. SAMUELSON

Funnier than "Mickey," faster than "The Whip," is Samuelson's big Drury Lane melodrama. Hock yer watch, yer cane and yer morning suit and follow "The Sporting Earl."

ROYAL FOUR BIG DAYS Commencing Monday

# Rugby Officers Elected--O.B.A. A. Play-offs--Other Sport News

## ROCHESTER LOST BIG OPPORTUNITY

### Had a Chance to Take the Lead in International Race But Lost Two Games to Baltimore.

ROCHESTER, N.Y., Aug. 28. — Canadian Press. — Baltimore increased its lead to three and a half games over Rochester by beating the Tribe here yesterday in a double header by 6 to 5 and 3 to 1. Lefty Groves allowed but one hit in the second game. Parnham pitched the first game and he was touched for 14 hits but he usually tightened up in the pinches.

First game:
Baltimore .. .. .. .. ..000402000—6 10 1
Rochester .. .. .. .. ..211100000—5 14 1
Parnham and Cobb; Beal, Miljus and McAvoy.

Second game:
Baltimore .. .. .. .. ..0012000—3 7 2
Rochester .. .. .. .. ..1000000—1 1 1
Groves and Styles; Keenan and Lake.

**Toronto won Both.**

TORONTO, August 28. Canadian Press. — Toronto took both ends of a double header with Jersey City yesterday afternoon by scores of 4 to 3 and 4 to 2. The first game went ten innings and the second seven by agreement. Miller, Holtz, Getz and Weimer made sensational plays in the field. The score:

First game:
Jersey City .. .. 10010010000—3 11 3
Toronto .. .. .. ..0002010001—4 8 1
Lucey and Freitag; Glaser and Vincent.

Second game:
Jersey City .. .. .. .. ..0100001—2 7 1
Toronto .. .. .. .. ..040000x—4 5 1
Hanson and McRea; Reynolds and Hill.

**Two for Syracuse.**

SYRACUSE, N.Y., August 28. — Canadian Press. — Syracuse won two games from Reading yesterday, taking the first 13 to 4 by hitting Smallwood viciously and capturing the second 7 to 6 by coming from behind and driving Mamaux from the mound. The second game was saved for the locals by Manager Shaughnessy using two pitchers against two different batsmen in the seventh, when the tying runs were on the bases. Swartz retired Lightner, Connolly scoring, and then Lighthouse fanned Lynn on three pitched balls. McKee's hitting featured the double header.

First game:
Reading .. .. .. .. ..010100020— 4 10 2
Syracuse .. .. .. .. ..20320060x13 16 1
Smallwood and Lynn, Julian, Reinhart and Niebergall.

Second game:
Reading .. .. .. .. ..3000003—6 9 2
Syracuse .. .. .. .. ..103030x—7 11 2
Mamaux, Flaherty and Lynn Hill, Parks, Swartz, Frankhouse and Niebergall.

**Newark Won Two.**

BUFFALO, August 28. — Canadian Press. — Buffalo lost two games to Newark yesterday by scores of 7 to 6 and 7 to 0. After pitching brilliantly for seven innings, Mohart weakened in the final innings of the first game and lost a close verdict. Nossette pitched invincible ball in the second game, while Werre was hit hard and often. Fileshifter's spectacular fielding featured.

First game:
Newark .. .. .. .. ..100000042—7 11 1
Buffalo .. .. .. .. ..140000100—6 9 4
McGarry, Ellis and Greenae, Mohart, Fisher and Urban.

Second game:
Newark .. .. .. .. ..0113020—7 10 1
Buffalo .. .. .. .. ..0000000—0 5 2
Nossette and Devine; Werre, Heitman and Urban.

## Big League Standings

**INTERNATIONAL.**

| | Won. | Lost. | P.C. |
|---|---|---|---|
| Baltimore | 86 | 47 | .647 |
| Rochester | 84 | 52 | .618 |
| Reading | 68 | 66 | .507 |
| Buffalo | 68 | 70 | .493 |
| Toronto | 66 | 68 | .493 |
| Syracuse | 62 | 74 | .456 |
| Jersey City | 54 | 82 | .397 |
| Newark | 51 | 78 | .392 |

**NATIONAL.**

| | Won. | Lost. | P.C. |
|---|---|---|---|
| New York | 79 | 45 | .637 |
| Cincinnati | 73 | 47 | .608 |
| Pittsburgh | 72 | 48 | .600 |
| Chicago | 72 | 49 | .595 |
| St Louis | 59 | 63 | .484 |
| Brooklyn | 57 | 63 | .479 |
| Philadelphia | 41 | 78 | .345 |
| Boston | 37 | 82 | .311 |

**AMERICAN.**

| | Won. | Lost. | P.C. |
|---|---|---|---|
| New York | 76 | 42 | .644 |
| Cleveland | 68 | 55 | .542 |
| Detroit | 60 | 54 | .526 |
| St. Louis | 60 | 57 | .508 |
| Washington | 56 | 61 | .479 |
| Chicago | 55 | 63 | .466 |
| Philadelphia | 51 | 66 | .436 |
| Boston | 45 | 70 | .391 |

**U. S. YACHT WON HEAT.**

ROTHESAY, Scotland, August 27 (Canadian Press). — The United States yacht Lea won from the British yacht Coila III., in the second heat.

**HEMORRHOIDS**
Do not suffer another day with Itching, Bleeding, or Protruding Piles or Hemorrhoids. No surgical operation required. Dr. Chase's Ointment will relieve you at once and afford lasting benefit. 60c a box; all dealers, or Edmanson, Bates & Co., Limited, Toronto. Sample box free.

## *Girls' Schedule For the Week*

The C.G.E. girls defeated the Canadian Woollens 16 to 12 in a fast game at Central Park last evening. Some excellent games are scheduled for the remainder of the week and many of next weeks games will prove a big factor in deciding the championship. The DeLaval girls are back off their vacations and will start next week. They will have ten games to play in eleven days. This week's schedule is:

Tuesday—Quakers vs Tigers.
Wednesday—Woolllens vs Colonials.
Thursday—C.G.E. vs Tigers.
Friday—Woollens vs Quakers.
Saturday—Woollens vs Tigers.
Monday—DeLaval vs Colonials.

All games will be played at Central Park but the time has been advanced from 6.30 to 6.15. This was made necessary by the growing shortness of the evening which made it difficult at times to get the full nine innings in.

## NEW YORK'S LEAD AGAIN INCREASED

### Defeated Chicago, While Cincinnati Broke Even in Double Bill With Boston.

NEW YORK, Aug. 28.—(Canadian Press).—The New York Nationals again increased their lead to four games here yesterday defeating Chicago 8 to 4, while Cincinnati was breaking even with Boston. The Giants came from behind in the sixth inning scoring seven runs on four bases on balls. Manager Killefer was put off the field by Umpire Pfirmann in this inning for objecting to a decison at third base.

Chicago.. 100 030 000—4 9 1
New York 000 007 01x—8 10 0
Osborne, Cheeves, Dumovich, Fussell and O'Farrell; Nehf, Barnes Ryan and Snyder.

**Cincinnati Lost One**

BOSTON, Aug. 28. — (Canadian Press).—Cincinnati and Boton split even yesterday, the Reds winning the first game, 8 to 2, then being shut out 7 to 0. Rixey held Boston to seven hits in the opener. In this game Rousch made a home run off Genewich in the opening inning with two on base. Rouse's fielding also was sensational.

Three error and three hits off Donahue in the first inning of the second game gave Boston three runs Barnes pitched effectively and had good support. The scores:

Cincinnati 420 002 000—8 11 0
Boston..... 001 000 010—2 7 2
First game:
Rixey and Hargrave; Genewich, Benton, Fillingim and O'Neil.
Second game:
Cincinnati 000 000 000 —0 7 4
Boston ....304 000 00x—7 10 1
Donohue, Harris and Wingo, Barnes and E. Smith Gibson.

**Philadelphia, 12, St. Louis 11.**

PHILADELPHIA, Aug. 28.—(Canadian Press). — Philadelphia won out in the eleventh inning of a see-saw game with St. Louis yesterday 12 to 11.

It was a real slugging match eight pitchers being battered for 35 hits. The Phillies contributed four errors.

Williams hit his 33rd home run of the season, passing Ruth for leading honors.

St. Louis 302 010 140 00—11 20 0
Philadel.. 000 313 301 01—12 15 4
Sherdel, North, Barfoot and McCurdy; Ring, Behan, Betts, Head, Glazner and Henline.

## TRUNKS PROTEST OSHAWA HURLER

### Matter of Harold Dainty's Residence Forms Basis For Protest Entered By Belleville.

OSHAWA, Aug. 28.—(Special)—Secretary Nott of the Central Ontario Amateur Baseball League yesterday morning received official protests, accompanied by a cheque for $25 from the Secretary of Belleville Baseball Club on the residence qualification of Harold Dainty of Oshawa. The notice of protest reads as follows: "As advised the management of the Oshawa Baseball Club and yourself personally before the game we hereby make formal protest against the pitching of one, Harold Dainty, in the game August 25, 1923, for the championship of the Central Ontario League. After consideration with yourself and with M. B. Dulmage, Secretary of the O.B.A.A., also with the management of the Oshawa team we are convinced that Mr. Dainty is not eligible to play against Belleville team in a Central League playoff due to the fact that he does not qualify under the residence rule as set forth in the rules and regulations of constitution governing A and B sections of the Central League for the season of 1923, particularly that section which reads 'all players must be bonafide residents of the town they represent on or before January 1, 1923 and continuous resident after January 1, of each year, except students etc.'"

C. M. Anderson of Oshawa accepted personal service of protest at noon and at 3.30 Secretary of Oshawa Baseball Club filed notice protest would be defended and cheque covering same was handed in. The sub committee of the League will meet in the Quinte Hotel, Belleville at seven o'clock Wednesday evening, directly after the game in the afternoon to hear the protest. The playoff of the third game if necessary will be played at Peterboro on Thursday afternoon.

## O.B.A.A. PLAY-OFFS IN ALL SECTIONS

### Plenty of Baseball For Eastern Ontario Fans For the Next Week or Two.

Many of the deciding game in the first and second rounds of the O.B.A.A. play offs for Eastern Ontario will be played this week. J. J. Solomon, eastern representative for the O.B.A.A. has arranged the following games:

Bethany and Conagawas will meet at Riverside Park for the first game of their series, the game being scheduled for 4.30. The return game will be played in Bethany on Saturday.

Kingston Intermediates evened up the series with Picton by defeating them 5 to 4 and the deciding game will probably be played in Napanee on Thursday.

Trenton having defeated Warkworth 20 to 4 and captured that round will stack up against Tweed tomorrow at 3.30 for the first of their home and home games.

Cobourg and Oshawa Intermediates having evened up their series will stage their play off game at Port Hope tomorrow.

The winners of the Kingston-Picton tilt will meet Sydenham on Labor Day and the winners of this series will stack up against Brockville.

The Lakeviews, local city champions, will play the Circle Six team in Kingston tomorrow for the second game of their series.

The Sacred Heart and Maple Leaf juveniles will play off this evening for the city championship and the winners are expected to play Cobourg here on Saturday.

It is expected that a winner will be declared in the Midget series this week and the Peterboro team is scheduled to play the first of their home and home games in Lindsay on Tuesday next.

Oshawa and Belleville play in Belleville tomorrow for the second game of their series. A victory for Belleville will tie up the round and if a deciding game is necessary it will be played in Peterboro on Thursday at 3 o'clock. The winners of this series will meet St. Pats of Ottawa.

## FOOTBALL NOTES

At the P. and D.F.A. last evening William Cook received a cordial welcome as the new director.

The Association decided the C.P.C.-Quaker Peck Cup tie will be replayed tonight at King Edward Park. Kick off at 6.15. Duration of the game shall be thirty minutes each way and referee shall have full powor. J. Clarke, referee.

White Bros. are presenting a handsome cup to local association to be called "White Challenge Cup." According to reports is a massive piece of silverware.

The winner of C.P.C.-Quakers will meet the Canadian Woollens on Thursday evening at the Oval in the smi-final for the Peck Cup. Referee, J. Clark. The final shall be decided on Labour Day.

The following Canadian Packers players are requested to be on hand at King Edward Park tonight: Curtis, Wag Hotson, Jury, Bradbury, Shaw, Batley, Underwood, H. Hotson, Follis, Gatfield, Lasenby, Downer, Lonsbury.

Quaker Oats will pick their team for tonight from the following players: Griffin, Pellow, R. and J. Willshaw, W. Logan, Hepburn, Crofts, Mayette, Montgomery, G. Logan, Honour, Foster, Young and Shaw.

## Fast Lacrosse Was Played at Millbrook.

The Millbrook Old Boys defeated a picked lacrosse team from Peterboro 4 to 3 in a fast and exciting game played at Millbrook yesterday. Both teams put up a wonderful exhibition of good lacrosse and kept the big crowd that was present right on edge all the way. Doug Miller and Ganton, both former Millbrook boys who are now residing in Oshawa put up stellar games for their old home town while the work of Dunsford in goal for the homesters left but little to be desired. The honors for the Peterboro team were very evenly divided every member of the team putting up a great game. The Peterboro players were: Ward, Miller, Curtis, Leonard, Brown, Doughty, Johnson, McCoy, King and Halpin.

Johnny Sutherland, one of the best known men in lacrosse circles was the referee.

## *Alex. Kay Trophy For Public Schools*

The football games for the Alex Kay Trophy, which has been offered for school pupils will be played in the very near future and the Peterboro and District Football Association is desirous that every Public and Separate School should enter a team. The series will be run on the knock out principle, each team going out as it is defeated. Principals of the various schools have been asked to send their entries in to W. Nicholls, 473 King street, the secretary of the local association. It is important that these entries should be in as soon as possible as the draw must be made almost immediately if the series is to be run with any degree of success.

## HERE AND THERE IN SPORT

Dr. Dick Sheehy is the P.A.A.A. representative for rugby and will occupy a position on the rugby executive in that capacity. He needs no introduction to the rugby followers of this vicinity.

* * * * * * * * *

Umpire—a necessary Devil in a game known as baseball; he is always in the wrong one way or another; he has no heart like other people; his favorite pastime is stealing baseballs after matches; usually male; never plural, but often gives singular decisions; under the surface is usually found to be a good fellow with a rotten job.

* * * * * * * * *

By scoring in every inning, members of the St. Paul American Association Club Sunday equalled the world's record, according to available statistics.

The Saints defeated Louisville 24 to 6, getting a least one run in each inning. Records showed it equalled only five times previously. The teams turning the trick were Cleveland, Washington, Chicago Nationals, Pittsburg and Boston Americans.

* * * * * * * * *

The British yacht Colia defeated the U. S. boat Lea in the first of a series of five races for the Scawanhaka Cup Saturday, which the British won in United States waters last September. The Lea's mast snapped during the race and she withdrew.

* * * * * * * * *

The big amateur ball surprise outside of Toronto was the defeat of Galt Terriers at home by Brantford in the first of home-and-home O.B.A.A. play-offs by 2 to 1. Smith held the Terriers in check and got splendid support. Galt made a great attempt to pull the game out in the ninth but Raynor, pinch-hitter, failed to come through. The return game will be Wednesday at Brantford.

* * * * * * * * *

Most of them, you remember, prophesied that Jack would knock out Tommy Gibbons. He didn't. It was the prophets that got knocked out. Now the prophets have already planned the obsequies for Louis Firpo and handed Dempsey a victory by the knockout route.

## ROSS DOBBIN HEADS RUGBY ASSOCIATION FOR COMING SEASON

### Big Year Planned For Local Organization—City League of Four Teams — O.R.F.A. Team Will Be Entered.

**OTHER OFFICERS.**

Officers were elected and plans formulated for the coming season at an enthusiastic meeting of the local rugby organization, held last evening in the Chamber of Commerce rooms. The officers are:

Honorary President: Dr. A. W. McPherson.

Patrons: Mayor W. H. Taylor, G. N. Gordon, K.C., M.P., W. H. Bradburn, M.P.P., W. R. Breyfogle, R. Denne, Lieut-Col. F. L. Bradburn, J. Picard, Chris. Graham, G. A. Macdonald, R. Dobie.

President—R. L. Dobbin.

Vice-President—Dr. E. H. Wood.

Secretary-Treasurer — Carl McLean.

Coach—Carl Brown.

P.A.A.A. representative on the executive committee—Dr. R. Sheehy.

Each team will also appoint one member of the executive committee. league this season simliar to that of last year with at least four teams entered. Representatives from the Belmonts and Excelsiors were present last evening and it was intimated that the Crescents, of last year, and the C.G.E. would also have a team entered.

Practices will start almost immediately and if arrangements can be made for the necessary grounds, double-header games will be played every Saturday afternoon, beginning on Setpember 22.

An intermediate O. R. F. U. team will be entered, but owing to the lack of intermediate teams in the cities and towns of the district, it is expected that the locals will draw a bye for the first round as they did last year. This will allow plenty of time for the city league to be played off before the O.R.F.U. games have to be played. It was pointed out that though the local O.R.F.U. team did not go very far last year it was the first season for Peterborough to have such a team entered and some excellent material was brought out. The players, together with several new ones, will be available this season and Peterborough can be counted upon to have a strong team in the field.

Rugby is essentially a team game demanding the greatest co-ordination and co-operation among the players, and the development of both high mental and physical qaulities. The Peterborough team last season displayed the necessary qaulifications but lacked the practice which gives the necessary finish to their game. With last season's work behind them they will be in a better position to make their presence felt in O.R.F.U. circles this year.

In addition to the City League and O.R.F.U. games it was planned last evening to arrange for an exhibition game on Thanksgiving day with one of the Toronto teams

The next meeting will be held on Wednesday, September 5, at which representatives of all teams should be present and prepared to pay the entrance fee of $5. The meeting will be held in the Chamber of Comberce rooms at 8 o'clock.

## RACE CALLED OFF BECAUSE OF FOG

### Fishermen's Race For the Lipton Cup Was Postponed Until Thursday.

GLOUCESTER, Mass., Aug. 28. —Canadian Press).—Thick fog that blanketed the coast, through the forenoon yesterday forced the committee in charge of the open fishermen's race for the Lipton and Prentiss Cups, to postpone the event, the feature of Gloucester's 300th anniversary program, until Thursday. Thousands of spectators gathered along the shore and thousands more on excursion boats, fishing craft and launches in the harbor had waited weary hours for the bank of fog to clear away to be disappointed in the end. The postponement cast a damper over the opening day of Gloucester's gala week. From 9 o'clock, the hour scheduled for the start, the race was postponed hourly until noon. When it became apparent that in the prevailing light breezes the contest could not be started and completed in daylight the coast gaurd cutter Modoc, acting as committee boat called in the three contenders, cruising about like spectres in the mist and the disappointed flotilla moved port-ward. The only approach to a race all day was in homeward journey when in a pretty piece of windward work, the Elizabeth Howard of New York overhauled the New Shamrock of Boston, and led the way inside.

The one bright spot in the gloom caused by yesterday's postponement appeared to be hope that by Thursday another racing schooner would be at the starting line. Captain J. Henry Larkin did not arrive from the fishing banks with the Mayflower of Boston yesterday to carry out his expressed intention of getting into the race. The Mayflower twic debarred from international competitions because of her lines and sail spread, may be on hand by Thursday. According to the race committee any bona fide fishing schooner from all the world may start if she turns up in line before the gun is fired.

Rumors in Gloucester that United States vessel might refuse to participate in future international fishermen's series as a result of incidents during last year's series here were stilled yesterday when it became known that Captain Clayton Morrisey would take the Henry Ford to Halifax to race the Blue Nose if no other United States Schooner is selected as challenger. It also became known that if the new Columbia aspires to race for international honors she will first have to beat the Henry Ford in an elimination series.

## *Re-arranged Football Schedule*

The local association has re-arranged the football schedule to allow of two games being payed on Saturday afternoons. This action was necessitated by the growing shortness of the evenings. The new schedule is:

| | | |
|---|---|---|
| Saturday, Sept. 8 | C.P.C. vs. Thistles | King Edward |
| | Quakers vs. G.W.V.A. | Oval |
| Saturday, Sept. 15 | Quakers vs. C.P.C. | Oval |
| | Thistles vs. G.W.V.A. | King Edward |
| Saturday, Sept. 22 | Quakers vs. Woollens | Oval |
| | C.P.C. vs. G.W.V.A. | King Edward |
| Saturday, Sept. 29 | Thistles vs. Quakers | King Edward |
| | Woollens vs. G.W.V.A. | Oval |
| Saturday, Oct. 6 | G.W.V.A. vs. C.P.C. | Oval |
| | Thistles vs. Quakers | King Edward |
| Saturday, Oct. 13 | C.P.C. vs. Quakers | King Edward |
| | Woollens vs. Thistles | Oval |
| Saturday, Oct. 20 | G.W.V.A. vs. Quakers | Oval |
| | Thistles vs. C.P.C. | King Edward |

(Cut out for reference.)

## NEW YORK TOOK THE FINAL GAME

### Cleveland the Victims — Two Homers Won For Philadelphia — Great Game at Chicago.

CLEVELAND, Aug. 28. Canadian Press. — New York took the final game of the series from Cleveland, 10 to 3, yesterday, making the series of games played in Cleveland by the two teams this year stand six victories for New York and five for Cleveland.

New York .. .. ..10013103—10 16 0
Cleveland .. .. ..00110010— 3 8 4
Shawkey and Hofman, Edwards, Boone and O'Neil, Myatt.

**Chicago 2; Boston 0.**

CHICAGO, Aug. 28. Canadian Press. — Ted Blankenship held Boston to 3 singles yesterday and the White Sox won the final of the series 2 to 0. In four innings the first batter reached base on Blankenship, but none went as far as second. The White Sox won the game in the first inning, when E Collins, Sheely and Barrett doubled in succession after two were out. The score:

Boston .. .. .. .. ..000000000—0 3 0
Chicago .. .. .. .. ..20000000x—2 6 1
Ferguson, Murray and Devormer; Blankenship and Crouse

**Detroit 9; Washington 6.**

DETROIT, August 28 Canadian Press — Detroit made it three straight over Washington yesterday, winning easily 9 to 6 Zahniser was wild, passing seven men. Dauss was hit freely but held the Nationals in the pinches.

Washington .. .. ..200000040—6 11 1
Detroit .. .. .. ..30010401x—9 11 1
Zahniser and Ruel, Gharrity; Dauss, Cole and Bassler

**Philadelphia 4; St Louis 1**

ST. LOUIS, Aug. 28, Canadian Press. — Hauser's two home runs, with a man on base each time, enabled Philadelphia to beat St. Louis 4 to 1 in the final game of the series to-day. The two four baggers raised Hauser's total for the season to 16.

Hasty, who started for the Athletics, was relieved when he complained of a sore arm after working three rounds.

Philadelphia .. .. ..200000002—4 6 0
St. Louis .. .. .. ..000001000—1 4 0
Hasty, Rommel, Harris and Bruggy Kolp and Collins.

## Tennis Entries Will Close on Thursday.

A meeting of the tournament committee, in charge of the play for the city championships, was held last evening and it was decided to make the draw for the first round on Thursday evening. This will permit of the results being published Friday and some of the games can be played on Saturday. It was decided that the contestants should supply the balls.

Entries will be accepted if they are in the hands of the committee by 6 o'clock Thursday evening. Entry forms can be obtained from any of the following committee: Dr. A. W. McPherson, chairman; F. C. Webber, G. H. Roper, F. Boneness or H. A. Cranfield.

WILSON'S "The National Smoke"
BACHELOR
Still the Most for the Money
10c.
ANDREW WILSON & CO TORONTO AND MONTREAL

Free Play
PRESIDENT SUSPENDERS
Most Famous Sliding Cord Suspender in the World.
-Quality-Comfort-Service-
IN LIGHT, MEDIUM AND HEAVY WEIGHTS.
Every Pair Guaranteed
Get the Genuine PRESIDENT must be stamped on Buckle

Here's Knock-Out Values for DOLLAR DAY
MEN! Here's a chance to get something for nothing Read these Values then come in and buy.
10 Men's and Young Men's Suits. Reg. $25.00 and $27.00. Dollar Day ..... $13.95
16 All-Wool Hand-tailored Suits. Reg. $35.00. Dollar Day ..... $19.50
Regular $45.00 Suits and Top Coats ..... Dollar Day ..... $24.50
Trousers made from our Best All-Wool Cloths, in many shades, Reg. price $10.00 to $12.00. Dollar Day ..... $4.95
$3.00 Caps —12 to clear at ..... Dollar Day ..... $1.00
See our Windows—there are many other lines at Give-away Prices we cannot get in this advt.
CRESCENT CLOTHES SHOP
Capitol Theatre Bldg. George Street, South

# Sports

## BIG SPORTS EVENTS ENDED THE REUNION

### Community Singing Led by Oshawa Band and Two Dances Featured Last Day of Millbrook's Home Gathering.

### HOME SWEET HOME

MILLBROOK, Aug. 28.—Probably the most popular event of the sports' program at the Re-union in Millbrook on Monday afternoon was the lacrosse game between the local Old Boys and a team from Peterboro. Some of those who played with Millbrook had not handled a stick in twenty years or more, but the knack was not forgotten as the score showed when time was up, 5-4, in favor of the home players, being considered a good record. The line-up was:—

**Peterobro**

Ward, goal; Curtis, point; Doughty, cover point, Leonard 1st defence Miller 2nd defence; Halpin, 1st home; Johnson 2nd home; King inside. McCoy, outside.

**Millbrook**

N. Dunford, goal; R. Foster, point; S. Sloan, cover point; H. Lancashire 1st defence; H. Nattrass, 2nd defence; D. Miller, centre; P. Hendley, 1st home; E. C. Richards, 2nd home; J. Nattrass, inside; L. C. Russell, outside.

Referee—J. Sutherland, Peterboro timekeeper, H. Nattrass, Millbrook; goal umpires A. Gautt, Toronto; and B. Raper Millbrook.

**Basket Ball Game**

The basket-ball game between the "Reds" and "Blacks" drew a large number of spectators Rev. G. S. Gervan being the umpire, and Miss Anna Russell score-keeper. The final score 13-2 favor of the "Blacks", showed a decided superiority over their opponents, and brought the suggestion that the teams might be rechosen and the sides more evenly divided. The players were:

**"Reds"**

Muriel Matchett, Thelma Ball, defence; Helen Syer, Loretta Barnard, forwards; Hilda Spencer, K. Lancashire, centre.

**"Blacks"**

Helen Larmer, Florence Fallis, defence; Dorothy Armstrong, Gertie Gray, forwards; A. Johnston, Francis Turner, centre.

**Horse Race**

The horse race was an unexpected feature of the program and aroused considerable enthusiasm. W. Lunn's "Spinks Orra," won first money, H. A. Fallis' "Sadie Page," came second, and "Lady Hicks," owned by Hicks of Pontypool, had third place.

**Baseball Game.**

Owing to the lateness of the hour when they began to play the game between Janetville and Keene was somewhat handicapped as far as light to play by was concerned, while the number of onlookers was smaller than had watched the other games earlier in the afternoon, many having to leave for home about the time the game began. The score was 5-3 in favor of Janetville, and the line-up as follows:

Janetville—P. Walker p, W. Walker c, N. W. McGill 1b, R. J. Burn 2b, F. Philp 3b, E. Stinson cf, C. McGill ss, P. Philp lf, L. E. McGill rf.

Keene—Audette p, Hawkins c, C. Robinson 1b, A. Fletcher 2b, C. Nelson 3b, M. McCarthy cf, M. Robinson ss, Ivan Fletcher lf, M. Renwick rf.

Umpire—J. Cathcart, Cavan.

The score when Millbrook played against Janetville earlier in the afternoon was 3-1 in favor of the home team.

**Community Singing.**

A most appropriate conclusion to the day's sports was the community singing, led by the Oshawa Regimental Band, which furnished an hour's thorough enjoyment at the Agricultural Grounds from 7 to 8 p.m. The crowd then adjourned down town, and an extension of the street carnival of Saturday evening was held, the band playing a number of selections, some of the members being in costume and adding to the merriment of the occasion with their pranks. The "policeman" especially created a lot of fun by his ludicrous attempts at directing the traffic, the number of cars lining the street on both sides, three deep in places, and the number moving through the narrow space left open, giving him plenty of scope for activity. The clever dancing of the "lady" member of the band who appeared at intervals and was apparently specially gifted in this line, won the approval of the large crowd of onlookers as their repeated demands for an encore gave evidence. The band concert closed at 9.30 p.m. to give opportunity for the two dances which were held, one in the Armouries, Gliddon's orchestra, of Peterborough, furnishing the music, and the other in the Town Hall, violin and piano giving satisfactory music for the square dances, waltzes, etc., which were most popular with those in attendance at the latter place. Both dances were very largely attended, and proved a pleasant ending to the Re-union, for the younger element at least.

The gate receipts in the afternoon, and the amount taken in at the two booths, which were under the auspices of the local booth committee, reached an amount which, with the money already on hand from the sale of badges, Sunday offerings and Saturday night's dance, will fully clear off the rather large amount of indebtedness the Executive Committee has been under in carrying the Re-union to a successful conclusion.

The Oshawa band, which furnished the music during the three days of the Re-union, remaining in Millbrook for the entire time, won golden opinions for themselves by the generosity of the programme provided, and also by the very capable manner in which their music was rendered.

**Memories Will Remain.**

On every hand one heard expressions of delight from the many "Old Boys and Girls" who had come from the Pacific coast on the West, and Portland, Maine, on the East, from St. John's, Newfoundland, from Kentucky, from the north of the province, and intervening points, to meet once again in the home town and renew friendships of former years. The playing of "Home, Sweet Home," by the band more than once each day seemed to strike a responsive chord in the hearts of the listeners and frequently brought to their lips expressions of appreciation and pleasure in having the opportunity which the Re-union afforded for bringing them once more to the home of their childhood days. Apparently the Re-union of August, 1923, will long remain a pleasant memory and often be talked of, not only in Cavan and Millbrook, but in homes and business places at distant points as well, by those who were fortunate enough to be present, and enjoy the three days of social good-fellowship together. The honor of entertaining the home-coming guests of township and village was also a feature of the occasion, which will be looked back upon with pleasure as the event is recalled in the days and years to come.

## LOUIS FIRPO HAD A FAST WORKOUT

### Took on Three Sparring Partners Yesterday — Would Like to Work Out With Billy Miske.

ATLANTIC CITY., Aug. 28.—(Canadian Press).—Using the same 16 ounce mitts that failed to soften the punches he landed in Joe Downey, Indianapolis, several weeks ago, Luis Angel Firpo, challenger for the heavyweight boxing title took on three sparring mates yesterday in his daily workout. Jeff Clark, Joplin "Ghost" and Young Frank Koebele, Brooklyn provided fast work-outs for the challenger while Joe McCann, Newark heavyweight, was thumped in the other.

Koebele under instructions from Horace Lavalle, the trainer, worked quickly and well, and took his lacing like a real punch catcher. McCann was easy to strike but hard to hurt and though he was shaking near the end of the workout he was still going strong.

Lavalle announced that the services of Billy Miske, the St. Paul heavy weight were being sought for sparring work. The trainer also is seeking several light men, but would not name them.

Firpo had a good work-out on the road this morning and spent a quarter of an hour in the garage of the home in Chelsea whaling away at the heavy sand bag.

## LAST PLAYER OF A FAMOUS TEAM

### Passing of Frank Schulte Will See End of Famous Championship Team.

CHICAGO, Aug. 28.—(Associated Press)—With Frank Schulte dropping out of the professional baseball ranks this season, the last of the two great Chicago teams that battled for the world's championship in 1906 have quit active participation in the game. True, Frank Chance, of "Peerless Leader" fame and Pat Moran, of the Reds, are very much in the spotlight of the sport today yet neither cavort on the diamond in actual play.

Up to the time that Schulte resigned from the Oakland club of the Coast league, seven of the former stars of the two 1906 teams still had something to do with baseball. Schulte was the only one actually playing, however. The other were: Cubs: Chance and Moran, who are managers and John Evers, who was with the White Sox last year. Nick Altrock, now with Washington but who is on the coaching line and never plays; Frank Isbell, owner and manager of the Wichita club of the Western league and Ed Walsh, who is now scout and pitchers' coach for the White Sox.

### Picking the Winner of Greb-Wilson Fight.

By HENRY L. FARRELL

NEW YORK, Aug. 28.—(United Press)—Harry Greb, the "windmill" from Pittsburgh, is going after the middleweight championship here Friday night when he meets Johnny Wilson, the alleged champion.

Like the bird in Shelby, who won a yacht in a raffle, the question arises: "What will Greb do with the title when he gets it?"

All there is to the title that is now possessed by Wilson is some glory that might be attached to any kind of a championship, and after the disrepute that Wilson dragged the class into, there is darned little of that attached to the crown.

Wilson has made little more than the proverbial dime out of the championship, and he acted so in restraint of trade that it will take a new firm years to build up business again.

Despite the insistence with which he maintains that he can make the weight, Greb is no middleweight, and if he is called upon or required to do much in defense of the title he will be sure to go the way of Joe Gans.

Greb is none too rugged, even as a light-heavyweight. He has been in bad health and he has drained his resources by much fighting and hard fighting. He has also failed to adhere strictly to a life of training.

So far, this sounds as if Greb already had won the championship from Wilson. He is not yet in possession of the title and perhaps he is a very great distance from it.

Wilson was made a favorite in the early betting, for reason that might be hard to explain, considering the form he has shown as a fighter, and most of the experts believe that he has more than an even chance to retain his title.

There was a story printed several weeks ago that the fight had been fixed, that Greb was to take a flop and then alibi that he was weakened too much by making the weight.

Such stories, although granting the fact that fights have been fixed in the past and that they may be fixed now, are entitled to little consideration.

## MARQUARD STARS WITH TAILENDERS

### John McGraw Would Have Pennant Cinched If He Had His Old Port-Sider Back.

BY BILLY EVANS.

NEW YORK, Aug. 24.—There is a strong demand for pitching in both major leagues this season.

John J. McGraw says he is staggering along with an uncertain staff, Pat Moran has been claiming waivers, while Bill McKechnie has announced that with one more star hurler he would nose out the Giants.

In the American League even Miller Huggins of the New York Yankess is having trouble with his remarkable pitching staff.

And while all of this is going on, "Rube" 'Marquard is pitching as brilliantly as at any time in his career for a tail-end club.

Marquard's pitching this season, his fifteenth in the National League, is as remarkable as any time since he became a big leaguer.

His career is known by all followers of the National League. He arrived at the Polo Grounds in the fall of 1908 as an $11,000 prize.

McGraw, with that price, had set a record purchase for a minor Leaguer and Marquard immediately became the center of attraction. However, the Rube was not fully developed and for more than a year he was regarded as one of the biggest lemons that ever hit Big Broadway.

**Developed Into a Star.**

Through a slow and careful process McGraw eventually developed the lean and lanky southpaw. There was a sharp turn in affairs and finally Marquard became a pitching sensation.

That record of 19 successive victories attained in 1912 remains the best performance of any big league pitcher during these modern times.

But the southpaw phenom did not live long — anyway in McGraw's opinion, and during the 1915 season the Rube was passed along to the Brooklyn Superbas as a fading veteran. He lasted five years and a half with Wilbert Robinson when there was another shift in his journey, the Rube going over to the Cincinnati Reds in exchange for Walter Reuther.

Marquard lived but one season with the Reds and he was traded along with Larry Kopf to the Boston Braves for Pitcher John Scott.

One of Marquard's most recent games was a shut-out against the St. Louis Cardinals in which he did not pass a single batter.

**Praise for Marquard.**

"It was one of the prettiest pitched games I have seen all summer," remarked Fred Mitchell. "That fellow's a wonder, let me tell you. While they have been talking about new phenoms and old stars this season, there isn't a pitcher in the league who has pitched better ball than Marquard. With a tail end club he has practically broke even.

"You don't hear much about his work—of course you don't, because we're down in the cellar, but right now he would win the pennant for the Giants, Reds or Pirates. McGraw could use him. Don't think he couldn't. The same goes for Moran and McKechnie.

"Marquard has as much speed today as when he broke in as a kid. His control for a left hander is remarkable."

The life of a left-handed pitcher in the majors is usually a short one. "Rube" Marquard, like Eddie Plank, is one of the decided exceptions.

### Dempsey Lays Off For Next Three Days.

SARATOGA SPRINGS, N.Y., Aug. 28.—(Canadian Press).—The door was locked at Jack Dempsey's training camp on the shores of Saratoga Lake yesterday. The world's heavyweight champion, starting a three day's layoff, passed the afternoon trying to pick winners at the race track, accompanied by Jack Kearns, his manager, and a party of friends.

After hitting the roads for a five mile run Dempsey motored to Albany, forty miles south, to meet a friend, and returned there after the races, reaching camp about 8 o'clock.

Dempsey plans to go on a day's fishing trip to-day but will return to camp before night. He plans to resume boxing on Thursday.

### Young Pitcher Sold to New York Giants.

WICHITA, Kansas, Aug. 27.—(Canadian Press).—Ernie Maun, pitching ace of the Wichita Western League club, has been sold to the New York Giants, Frank Isbell, owner of the local club has announced. Maun will report next spring. It was said unofficially that the price was between $10,000 and $15,000.

Maun, who is only 23 years old, has won 21 games and lost seven this season He has been with Wichita three years.

### DANNY CLARKE SOLD.

ATLANTA, Ga., Aug. 27.—(Canadian Press).—Danny Clarke, second baseman of the Atlanta Southern Association club, has been sold to the Boston Americans for $7,500, according to an official announcement made here. Clarke will report next spring. He is leading the home run hitters with sixteen circuit hits.

### RACING DRIVER KILLED

MILAN, Italy, Aug. 28.—(Canadian Press)—Giaccone, a racing motor driver, was killed and Bordino, his companion, seriously injured yesterday while trying out a car at Monsea in preparation for the Italian Grand Prix, to be run over the Monsea track next month. The accident was caused by the breaking of the rear axle.

In 1921, 197 French fortunes paid 3,000,000 francs each in income taxes, which French writers say proves that wealth's becoming more concentrated.

## BOWLING

The open singles for the Clarke Cup will commence to-night (Tuesday), with the draw as follows:

**Tuesday, 7 p.m.**

J. Cullen vs. H. Freeman.
G. Gimblett vs. B. B. Morden.
W. Dayman vs. H. Hair.
J. Skinner vs. Dr. Fulford.
W. J. Oke vs. Dr. Craig.
J. T. Braund vs. H. R. Martin.
R. Elliot vs. H. E. Lang.
G. Coleman vs. T. C. Elliot.

**Tuesday, 8.15 p.m.**

M. B. Chenhall vs. Dr. Allen.
Dr. Hammond vs. R. Page.
E. L. Bowes vs. R. M. Glover.
F. J. Linton vs. D. C. Grant.
I. Young vs. G. F. Cairns.
R. Allen vs. T. McArthur.
Nelson Routley vs. G. Cook.
J. F. Convery vs. R. French.

**Wednesday, 7 p.m.**

R. Cottrell vs. Rev. Lloyd.
W. R. Fox vs. C. Seymour.
A. Gilliam vs. T. E. Pratt.
J. J. Howden vs. J. Wyllie.
P. King vs. E. Hardie.
J. Bennett vs. J. W. Mayneord.
D. H. Moore vs. A. Ross.
G. Boucher vs. E. Taylor.

**Wednesday, 8.15 p.m.**

R. Sturgeon vs. A. Grant.
A. Dick vs. Norman Routley.
J. Emmett vs. T. E. Curvin.
J. Sedgwick vs. A. Ringer.
T. O. Donaldson vs. V. Carr.

Games 15 ends, fina' 18 ends, which must be played as per schedule or defaulted.

### JUVENILE REGATTA OF CHEMONG PARK

The annual juvenile regatta of Chemong Park was held Saturday afternoon off Patte's wharf. Unfortunately weather conditions were unfavorable. All the races were keenly contested, and the excitement ran high. The sailing race and the pillow fight were probably the most spectacular events two upsets occurring in the former, and many spills in the latter. The money for the prizes was contributed by cottagers. In the evening a marshmallow roast was held, and the following received prizes.

Sailing race— 1st Allen Heiderman; 2nd. Ted Wayte.

Single Canoe— 15 years and under —1st J. McElhiney, 2nd Trebilcock.

Boys Single Canoe,—15 years and under—1st Jim McFarlane, 2nd Ted Wayte.

Girls Single Canoe—12 years and under— 1st Mary McFarlane; 2nd Elsie McElhiney.

Single Canoe—8 years and under—1st Billie McPherson, 2nd Mary McFarlane.

Boys' four-canoe race—1st Jim McFarlane and crew; 2nd Jack Patte and crew.

Crab Race— 1st Jim McFarlane, 2nd Allen Lewis.

Gunwale race — 1st Ted Wayte 2nd Jim McFarlane.

Pillow fight on log—1st Jim McFarlane ;2nd Carroll.

All round champion—1st Jim McFarlane; 2nd Ted Wayte.

The committee consisted of Reg. Dixon, chairman; Mr. Wayte, Dr. McPherson and Ross Thompson.

## MOST FASCINATING MOTION PICTURES

(By Jack Jungmeyer.)

HOLLYWOOD, Aug. 23.—Three of the most fascinating motion pictures ever made, and soon to be shown, haven't a human being in them. Not a performer is over an inch long; some of them could stand comfortably on a needle point. A man's football can crush a whole world of these pygmies, and yet, under the camera, the drama of their life primordial has many human analogies.

These movies, the "Secrets of Life" series of one reelers made by Sol Lesser of Principal Pictures by Louis H. Tolhurst, noted microscopist, probe the intimacies of bee, ant and spider life.

Beautifully photographed under the "cold light" of Tolhurst's new co-ordination of cinema and microscopic processes, the life of these creatures is presented in nature's unbridled play of war, love, motherhood, stratagem, loyalty and villainy.

Lens power magnifies the ant and the bee to the size of a man on the screen. They are beautiful or terrible monsters of the infinite jungles beyond the ken of the average myopic mortal, a new realm just beginning to be explored by the micro-

LOUIS H. HOLTURST

movie. And only the dullard will fail to respond to their fascinations.

* * *

Tolhurst microscopically invades the hive home of 50,000 bees, where the busy insect housewife, often praised but fortunately seldom emulated, works herself to death in six weeks as reward for her industry. There is a close-up of the hive queen, magnificent siren whom it is fatal to court and who rears her sleek children by the million.

A SPIDER'S HEAD—"ACTOR" IN SECRETS OF LIFE."

Eggs magnified to the size of a balloon; the larva afloat in its jelly case; babies gnawing their way out of wax cells; nurse bees sedulously guarding the virgin queen; honey bearers gathering sweets which they may never eat; drone dandies imprisoned for a day of fate; the royal matron, with a sting like a curved scimiter, killing her potetnial celled rivals—these vital processes and social phases of the bee colony, as here pictured, are indeed "The Secrets of Life" garnered from its very matrix.

The same intimate details of the ant's being are also divulged—a life still more advanced in the entomological scale than that of the bee, according to Tolhurst, who has studied insects with the lens for 24 years.

* * *

A cross-section of an ant hill, cunningly secured, illuminates the text "Go to the ant, thou sluggard." Here occur prodigious feats of strength and energy. Here again, as with the bee, romance is for the select few while toil and travail is for the many. Black, armored giants fearless knights of the lesser world, go forth to battle or, on the bridal morn, go homesteading on gossamer wings.

Women and children first is the slogan in the ant hill, and Tolhurst, with the patience of the scientist and the feeling of the artist, has put its implications on the screen in striking fashion.

The spider and the fly enact their immemorial drama in the third picture, and it is gripping conflict when the two are magnified to human size.

Walter Anthony's deft titling of "The Secrets of Life," conveying the necessary explanations with poetic pith and delicacy, adds the final measure of excellence to a series of films which for novelty, information and entertainment I rate 100 per cent.

### Some Big Yields Are Reported in the West.

SASKATOON, Sask., Aug. 28.—(Canadian Press.)—The Melfort and Carrot River districts are now in the midst of the cutting operations. Naisbury, reports wheat threshing 26 bushels to the acre.

Ridgedale claims an early threshing record for that district of Club wheat, the grain was sown May 1 and yielded 25 bushels to the acre.

Rain in Guernsey district is still delaying the harvest.

Crops between Birdview and Gledhow are being threshed and will give 30 to 40 bushels to the acre, several farmers estimated.

Viking, Alberta, looks for the biggest crop in the history, cutting is well under way there.

**STOLEN CAR WRECKED.**

HAMILTON, Ont., Aug. 28.—(Canadian Press).—A car, thought to have been stolen, was wrecked early yesterday morning when, coming along Delaware Avenue, it failed to make the turn onto Sherman Ave., crashed into a tree and was hurled back into the roadway. Two men jumped from the car and made off, pursued by motor-cycle officers, who fired shots after them, which, it is said, were returned by the fugitives.


DANCE TO-NIGHT

AND EVERY NIGHT.

SPECIAL

Masquerade Dance, Friday Night, August 31st.

Excellent Prizes

Balloon Dance, Monday Night, Labour Day.

RENDEZVOUS PAVILION

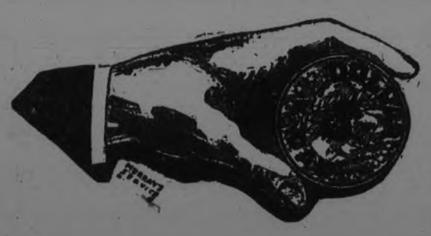

DOLLAR DAY SPECIALS AT FASHION CRAFT

Get the habit, come with the crowds on Dollar Day for some Real Bargains

DOLLAR $1.00 SPECIALS

This List is just a sample of the many lines to be found on the Bargain Counters Dollar Day

Shirts
15 Dozen Men's Fine Shirts. Sizes 14 to 16½. Reg. $2.75 and $3.00. Dollar Day ..... $1.95

Pullovers
15 Only All-Wool Coloured Pullovers. Regular $5.00 ..... Dollar Day ..... $2.95

Hats
Your choice of any Straw or Panama Hat ..... Dollar Day ..... $1.00

Sweater Coats
15 Only All-Wool Sweater Coats. Regular $9.00 and $9.50. Dollar Day ..... $6.95

Big Suit Special
50 Only MEN'S SUITS—Single and Double Breasted styles. Sizes 34 to 40.... Regular $35.00. New Fall Goods. Dollar Day Only ..... $24.95

Spring and Fall and Gabardine Coats
20 Only in this Lot. Sizes 34 to 40 ..... Regular $30.00 to $35.00. Dollar Day ..... $24.95

Caps
10 Dozen Men's Tweed Caps. The season's newest Shapes and Cloths. Regular $2.75 and $3.00 Dollar Day ..... $1.95

Flan'l'te Night Shirts
Good quality Flannelette, White and Coloured. Sizes 15 to 18. Dollar Day ..... $1.65

Felt Hats
5 Dozen Men's Felt Hats, broken lines. Sizes 6⅝ to 7⅝. Regular $6.00 to $7.50 ..... Dollar Day ..... $3.95

Cashmere Hose
Pure English Cashmeres. Regular $1.00. Sizes 10 to 11 ..... Dollar Day—3 Pairs ..... $2.00

Leatherette Coat
JUST THE THING FOR STORMY WEATHER ..... DOLLAR DAY ..... $9.95

Watson's Underwear
FALL WEIGHT — DOLLAR DAY ..... $2.65 SUIT
WINTER WEIGHT — DOLLAR DAY ..... $3.45 SUIT

Stanfield's Underwear
THREE DIFFERENT WEIGHTS — SPECIALLY PRICED FOR DOLLAR DAY ..... $3.45, $3.95, and $4.95 SUIT

Estimating Blanks with every Dollar Purchase

JACK PRIMEAU---140 HUNTER ST.

Exclusive Men's Wear

COME TO FAIR'S FIRST $ Dollar $1.00 DAY $

Store Opens at 8.20 a.m. To-morrow

# Robert Fair & Co. Limited

*For Every Dollar's Worth of Goods Purchased from us you will be Presented With One Guessing Coupon For One of the Generous Cash Prizes Offered*

## BE HERE AT 8.20 a.m. FOR THESE BIG BARGAINS IN READY-TO-WEAR

**LADIES' HANDSOME EMBROIDERED VOILE** and plain tailored blouses in white, that formerly sold at $2.50 and $2.75. For Dollar Day .... **$1.00**

**LADIES' TAILORED TWEED RAINCOATS,** strictly waterproof, that formerly sold up to $15.00 and $20.00. For Dollar Day Your Choice .... **$7.50**

**LADIES' COLORED BURBERRY COATS,** season's latest styles, formerly sold at $25.00 and $30.00. For Dollar Day .... **$15.00**

**ONE FAWN TAFFETA TAILORED SILK SKIRT,** formerly sold at $10.00. For Dollar Day Only .... **$2.00**

**ONE GROUP OF LADIES' SILK RATINE DRESSES,** that formerly sold at $25.00 and $30.00. For Dollar Day at $10.00, $12.00 and .... **$15.00**

**CREAM CANTON CREPE DRESS,** formerly sold at $23.00. For Dollar Day .... **$8.00**

**EVENING DRESSES** in Georgette and high grade Satin, formerly sold at $30.00. For Dollar Day .... **$12.50**

**ONE LINE OF LADIES' AND MISSES' COATS,** formerly sold at $17.00 and $18.00. For Dollar Day .... **$8.00**

**ONE BARONET SATIN SKIRT,** in rose pink, formerly sold at $12.00. For Dollar Day.. **$1.50**

**LADIES' SERGE DRESSES,** formerly sold at $25.00 and $18.00. For Dollar Day .... **$7.50**

**LADIES' FINE CREPE DRESSES.** Formerly sold at $25.00. For Dollar Day.... **$12.00**

**LADIES' BLACK SILK TRICOTINE DRESSES** formerly sold at $35.00. For Dollar Day.. **$15.00**

**LADIES' WASH DRESSES,** gingham, voile and muslin formerly sold at $10. For Dollar Day.. **$3.50**

**ONE GROUP OF LADIES' DRESSES** that formerly sold at $14.00 and $15.00, in voiles and fancy muslins. For Dollar Day .. **$5.00**

**LADIES' MOIRE SKIRTS,** brown only, regular $1.50 each. For Dollar Day .... **50c**

**LADIES' WHITE COTTON OVERSKIRTS,** formerly sold at $1.00 and $1.25. For Dollar Day .... **35c**

**ONE GROUP OF LADIES WHITE** Gaberdine, Pique and Indian Head Tailored Skirts, formerly sold up to $5. For Dollar Day .... **$1.00**

**LADIES' BLACK SILK CAMISOLES,** formerly sold at $2.00. For Dollar Day .... **75c**

**LADIES' WHITE DRAWERS,** trimmed with lace and insertion; reg. $1.50. For Dollar Day .... **59c**

**LADIES' WHITE COMBINATION STEP-INS,** trimmed with lace and insertion formerly sold at $1.50. For Dollar Day .... **$1.00**

**LADIES' WHITE BEST QUALITY NAINSOOK NIGHTGOWNS,** lace and insertion trimmed, regular $3.00. For Dollar Day .... **$2.00**

## Axminsters, Brussels and Tapestry Rugs, Curtains, Oilcloths, Linoleums, Sateens

### TAPESTRY RUGS at DOLLAR DAY PRICES

Floral and Oriental designs to suit any room.

2½ x 3 yards. Regular $15.00. Dollar Day .... $10.50
3 x 3 yards. Regular $20.00. Dollar Day .... $14.50
3 x 3½ yards. Regular $25.00. Dollar Day .... $18.50
3 x 4 yards. Regular $30.00. Dollar Day .... $21.50

### BRUSSELS RUGS at DOLLAR DAY PRICES

6 x 9 inches x 9 feet. Regular $30.00. Dollar Day .... $22.50
9 x 9 feet. Regular $40.00. Dollar Day .... $30.00
9 x 10 feet 6 inches. Regular $45.00. Dollar Day .... $35.00

### UNION BEDROOM RUGS

*3x3 yards*
*Regular $8.50 Dollar Day*
*$5.00*

### Bissells Grand Rapids Carpet Sweepers

*Regular prices $7.25*
*Dollar Day*
*$5.00*

### "FELTON" RUGS WEAR LIKE LINOLEUM

2 x 3 yards. Regular $9.00. Doll ar Day .... $6.50
2½ x 3 yards. Regular $11.25. Dollar Day .... $8.00
3 x 3 yards. Regular $13.50. Dollar Day .... $11.00
3 x 3½ yards. Regular $15.75. Dollar Day .... $12.00
3 x 4 yards. Regular $18.00. Dollar Day .... $13.50

### AXMINSTER RUGS AT SPECIAL PRICES

6ft. 9in x 9ft. Regular $35.00. Dollar Day .... $26.50
9 feet by 9 feet. Regular $36.00. Dollar Day .... $36.50
9 x 10 feet 6 inches. Regular $48.00. Dollar Day .... $39.50

**RAG RUGS,** mottled pattern. Reg. $2.00 .... Dollar Day, each .... **$1.39**

**GRASS RUGS,** 30 x 60 inches, Green and Brown colourings. Reg. 85c. Dollar Day .... **2 Rugs for** .... **$1.00**

**FLOOR OILCLOTHS,** 1, 2, 2½ yds. wide, first quality. Regular 60c. Dollar Day .... **2 Square Yards for** .... **$1.00**

**LINOLEUM,** 2, 3, 4 yards wide. Floral and block patterns. Regular $1.10. Dollar Day, per square yard .... **89c**

**STAIR OILCLOTH,** 22½ inch, with border. Reg. 50c. Dollar Day—**3 Yards for** .... **$1.00**

**COLOURED MADRAS,** Rose, Blue, Tan, 45-inch. Regular $1.50. Dollar Day, yard .... **75c**

**CASEMENT CLOTH,** 50-inch — Rose, Blue, Brown. Regular $1.00, for Dollar Day .... per yard .... **59c**

**CURTAIN SATEEN,** suitable for Covering Comforters, 36-inch. Regular 75c. Dollar Day .... **3 Yards for** .... **$1.00**

**FILET CURTAIN NETS,** 40, 45 inch. Reg. 75c, 85c yard. Dollar Day, **2 Yards for**.... **$1.00**

**CURTAIN SCRIM,** 35-inch, Ecru shade, bordered. Regular 25c. Dollar Day .... **5 Yards for** .... **75c**

**MARQUISETTE CURTAINS,** 2 1-3 yards long, White or Cream; hemstitched. Reg. $2.50 .... Dollar Day, pair .... **$1.50**

**FURNITURE TAPESTRY,** 50-inch, heavy quality. Reg. $3.00. Dollar Day, yard .... **$1.75**

**CURTAIN MARQUISETTE,** 36-inch, bordered. Reg. 40c. Dollar Day, **3 Yards for** .. **$1.00**

**COIN SPOT MARQUISETTE,** 36-inches wide. Regular 75c. Dollar Day, **2 Yards for** .. **$1.00**

**FANCY CRETONNES,** 36 inches wide. Regular 35c, 45c yard. Dollar Day .... **4 Yards for** .... **$1.00**

**CURTAIN NETS,** 40 inches wide, White or Cream. Reg. 45c Dollar Day, **4 Yards for** .. **$1.00**

**WINDOW SHAPES,** White, Cream, Green, Opaque Cloth, Hartshorn rollers, 37 x 70 inches. Regular $1.50 .... Dollar Day, each .... **$1.15**

**CURTAIN MADRAS,** 45 inches wide, floral patterns. Regular 60c. Dollar Day .... **5 Yards for** .... **$2.00**

## WASH GOODS SECTION

**FRENCH RATINE,** 38 inch, Fancy designs for Dresses. Regular $1.35. Dollar Day yard .... **$1.00**

**A COLLECTION OF DRESS MUSLINS** that sell at 50c. Dollar Day, 3 yards for .... **$1.00**

**BLACK COSTUME VELVET,** 36 inch. Reg. price $4.25 yard Dollar Day, yard .... **$3.50**

**FLORAL KIMONA CREPE,** handsome designs. Regular 45c. Dollar Day, 3 yards for ... **$1.00**

**PRINTED PERCALES IN LIGHT GROUNDS.** Regular 30c. Dollar Day, 4 yards for ... **$1.00**

**GINGHAMS, BASTISTES AND PERCALES** that sell at 25c, 35c yard. Dollar Day, 5 yds for **$1.00**

**ANOTHER COLLECTION OF GINGHAMS AND CREPES,** regular 30c and 35c. Dollar Day 4 yards for .... **$1.00**

**IMPORTED CHECK GINGHAMS,** 32 inch. Regular 40c.. Dollar Day, 3 yards for .... **$1.00**

**PLAIN BEACH CLOTH,** 36 inch, 6 shades. Regular 50c. Dollar Day, 39c or 3 yds for **$1.00**

**PLAIN FRENCH RATINE,** Tan, henna, Brown. 36 inches. Regular 75c Dollar Day, two yards For .... **$1.00**

**P. K. SWEATER YARN,** in many shades, put up in 1-4 lb skeins at 85c. Dollar Day skein .. **65c**

### $2.25 BLACK OR NAVY PAILETTE SILK $1.50 yd.

At less than wholesale price for special inducement for Dollar Day. 6 inches wide.

**ALL-WOOL SPORT FLANNEL.** Plenty of plain shades. 54 inch. Regular $2.25 Dollar Day, yard .... **$1.85**

**DRESS GOODS.** A wonderful collection of plaids, fancy and plain lines, 36 to 40 inches. Regular up to $1.00, for yard .... **50c**

**CANTON CREPE,** henna, navy, black. 38 inch. Regular $4.00. Dollar Day, yard .... **$2.95**

**NAVY SERGE,** all-wool, 54 inch. Regular $1.75. Dollar Day, yard .... **$1.39**

**MESSALINE SILK,** 36 inch, taupe shades only. Regular $2.50. Dollar Day, yard .... **$1.75**

**ALL-WOOL CHEVIOT SERGE,** 27 inch for boys' suits, pants and reefers. Regular $1.75. Dollar Day, yard .... **$1.00**

**ALL-WOOL SERGE,** 50 inch, navy, black and colors. Regular $1.50. Dollar Day, yard .... **$1.00**

**NAVY SERGE,** in all-wool, 40 inches wide, navy, black and colors. Regular $1.00. Dollar Day, yard .... **75c**

**ALL-WOOL DONEGAL TWEEDS,** 58 inch for suits, coats, skirts. Regular $3.50. Dollar Day, yard .... **$2.00**

**FANCY PRINTED PAISLEY** CREPES, 8 patterns including black and white. 38 inch. Regular $4.25 Dollar Day, yard .... **$3.00**

**FOULARD SILK,** 36 inch. Best quality, 6 patterns. Regular $3.00 Dollar Day, yard .... **$2.00**

**COLORED SHANTUNG SILKS,** in rose, rose pink, 3 4 inch. Regular $2.00. Dollar Day, yard .... **$1.50**

**ALL-WOOL HOMESPUNS.** All our 54 inch homespuns that sell at $2.00. Dollar Day, yard .. **$1.00**

### $3.00 Guaranteed Black Duchess Satin for $2.50 Yard

Has deep rich lustrous finish full 36 inch. 40 yards only

**A COLLECTION OF GOOD DRESS VOILES,** up to 75c, 85c. 36 inches. Dollar Day, 2 yards For .... **$1.00**

**BATH ROBING IN HANDSOME DESIGNS.** 72 inches. Reg. $2.50. Dollar Day, yard .... **$2.00**

**KIMONA CLOTH,** for fall wear. 36 inch. Regular $1.50. Dollar Day yard .... **$1.00**

**BRASSIERS,** Back or front fastening, Regular 75c. Dollar Day, 2 for .... **$1.00**

**MEN'S ALL LINEN HANDKERCHIEFS,** full size. Reg. 25. Dollar Day, 5 for .... **$1.00**

**NIAGARA MAID SILK GLOVES —** Black or white, sizes 6, 6 1-2 only. Regular $1.25. Dollar Day, pair .... **50c**

## MILLINERY

**READY-TO-WEAR AND TRIMMED HATS** that sell at $5.00 and $6.00. Your choice .... Dollar Day for .... **$1.00**

**TRIMMED HATS** that will sell at $8.00 to $10.00. Dollar Day, your choice for .... **$3.00**

**CHILDREN'S AND MISSES' HATS.**—This is where you can buy Hats that sold up to $5.00. Dollar Day, for .... **$1.00**

**STRAW SHADES** — Clearing-up Price on Dollar Day will be .... **2 for $1.00**

**FLOWERS, WINGS, MOUNTS** — that sold up to $2.00 Dollar Day .... **4 for $1.00**

**MARABOUT SCARFS**—a chance to buy a $10.00 or $12.00 Scarf on Dollar Day .... for .... **$5.00**

## Hoseiry Section

**CHILDREN'S BLACK RIBBED HOSE,** sizes 6 to 10. Reg. 45. Dollar Day, 3 pair for .... **$1.00**

**LADIES' DROP STITCH LISLE HOSE,** black or white, reg. 75c. Dollar Day, 2 pair for **$1.00**

**CHILDREN'S FANCY SOCKS,** up to 75c pair. Dollar Day, 3 pair for ... **$1.00**

**LADIES' BLACK OR WHITE COTTON HOSE.** Regular 25c. Dollar Day, 5 pair for .... **$1.00**

**LADIES' BLOOMERS,** Pink or white. Regular 65c. Dollar Day, 2 pair for .... **$1.00**

**LADIES' FINE LISLE VESTS,** "Cumfy cut;" no sleeves; reg. 90c. Dollar Day, 2 for .... .. **$1.00**

**LADIES' COTTON COMBINATIONS** Regular $1.35. Dollar Day, for each .... **$1.00**

## 12-4 Largest Size White Flannelette Blankets With Border Regular $3.50, Dollar Day Pair $295

**ALL LINEN GREY ROLLER TOWELLING,** red or white border. Regular 20c. Dollar Day, 7 yards for .... **$1.00**

**PURE WHITE ALL LINEN ROLLER TOWELLING,** red border. Regular 25c. Dollar Day, 5 yards for .... **$1.00**

**DISH TOWELLING,** pure white and all linen, 22 inch. Regular 40c Dollar Day, 3 yards for .... **$1.00**

**HEMMED DISH TOWELS,** crossbar all white with border. Regular 35c. Dollar Day, 4 for .. **$1.00**

**BATH TOWELS,** fawn with stripe. Regular 50c. Dollar Day, 3 for .... **$1.00**

**WHITE BATH TOWELS.** Large size, English make. Regular $1.25. Dollar Day, pair .... **$1.00**

**UNION HUCKABACK TOWELS.** Hemmed ends, large size. Regular 90c. Dollar Day, pair .. **65c**

**DAMASK TABLE NAPKINS,** pure white and hemmed. Regular 15c each. Dollar Day, 10 for .... **$1.00**

**PURE LINEN WHITE TABLE DAMASK,** 70 inches wide. Regular $1.85 Dollar Day, yard **$1.50**

**LINEN DAMASK NAPKINS,** hemmed ready for use. Regular 35c. Dollar Day, 4 for .... **$1.00**

**UNBLEACHED SHEETING,** 72 inch. Regular 85c yard. Dollar Day 2½ yards for .... **$1.75**

**PURE WHITE SHEETING,** 72 inch. Regular 65c. Dollar Day 2½ yards for .... **$1.40**

**NURSES WHITE UNIFORM CLOTH,** 36 inch. Regular 40c. Dollar Day, 3 yards for .... **$1.00**

**PLAIN ENGLISH PILLOW COTTON,** 40 inch. Regular 50c. Dollar Day, 3 yards for .... **$1.00**

**FACTORY COTTON,** 34 inch. Good quality. Regular 20c. Dollar Day, 7 yards for .... **$1.00**

**WHITE LONGCLOTH COTTON,** 34 inches wide. Regular 25c. Dollar Day, 5 yards for .... **90c**

**HEMSTITCHED PILLOW CASES.** Sizes 40, 42, 44. Regular 65c. Dollar Day, 2 for .... **$1.00**

**MEN'S SOCKS,** black cotton and half wool in grey. Regular 35c. Dollar Day, 4 pairs for .... **$1.00**

**STRIPE FLANNELETTE,** 27 inch. Light colors. Regular 25c Dollar Day, 5 yards for .... **$1.00**

**BATH TOWELLING,** white and colored. Regular 25c. Dollar Day, 5 yards for .... **$1.00**

**OXFORD SHIRTING,** in good shirting patterns. Regular 35c. Dollar Day, 4 yards for .... **$1.00**

**UNBLEACHED CANTON FLANNEL.** Good heavy quality. Regular 28c. Dollar Day, 4 yards for **$1.00**

**HONEYCOMB BED SPREADS,** double bed size, hemmed. Regular $3.00. Dollar Day, each .... **$2.00**

## LOCALS

**DR. T. P. McCULLOUGH,**
Eye, Ear, Nose and Throat Specialist, 166 Brock St. Phone 36W. dtf

**HAROLD DUNFORD'S AUTO LIVERY.**
Call 224 for Taxi and Auto Service. New Seven-Passenger Studebaker in Service. 78d-199

**M. PAMMETT.**
Auto and Taxi Service. Good equipment. At your call day or night. 334 Aylmer Street. Phone 749. 78d95 3057

**DRESS MAKING.**
Mrs. McCulloch will start dressmaking for the fall season, on Sept. 4th, at 180½ Simcoe street. Phone 405W. 2d49 3430

**FOWLER'S OPTICAL PARLORS.**
Everything that is new in Shell Spectacleware, we have. See us before buying. A. A. Fowler, Phm.B Eyesight Specialist, 373 George St dtf.

**NOTICE.**
**F. Keller, 549 Patterson Street.** Painter and Decorator, past four years with Alex Heron, solicits your patronage. Estimates cheerfully given. Inside and outside. 'Phone 2239.

**GET RID OF BEDBUGS.**
To effectively exterminate bedbugs apply Parke's Bugbane to all cracks, crevices and hiding places of the pests. It will rid them out completely. 25c can at Bond's Drug Store, corner George and Hunter streets.

**EXPERT SAW FILING — SAWS GUMMED OUT.**
Cutlery Grinding, Clipper Plates Ground, Razors Honed ready for Shaving, Lawn Mowers Sharpened, Umbrellas Repaired and Re-Covered. 'Phone 109J. — Wm. Taylor & Son the Sheffield Cutlers, 219 Hunter Street West. t-t-s

**SNAP SHOT ENLARGEMENTS.**
Bring us your summer "snaps" for enlarging. We can make you beautiful pictures for framing from your own films. THE ROY STUDIO, 140 1-2 Hunter street. "The Photographer in your town." 3d-149-3409.

**AUCTION SALE**
Of household furniture. I will sell by public auction at the home of Mrs. Sandy O'Brien, 454 Driscoll Terrace, East City, on Wednesday, Aug. 29th, at 1.30. Consisting of 1 fumed oak dining room suite, parlour, kitchen and bedroom furniture, 3 stoves, rugs, neoleums, blinds and curtains, dishes, and bedding, 1 writing desk, tools, 1 double set of heavy harness. All these goods are in No. 1 condition. F. J. Bullied, Auctioneer.

## Bulgarian Minister Victim of Assassin.

PRAGUE, Aug. 28.—(Canadian Press)—Three shots were fired at M. Daskaloff, the Bulgarian ambassador at noon Monday and he died a short time later on the operating table. His assailant Atanas Nikoff, a twenty-six year old Bulgarian was arrested.

M. Daskaloff was appointed ambassador to Czecho Slovakia under the regime of former Premier Stamboulisky. When Stamboulisky was overthrown by the Bulgarian army in June of this year, the new Sofia government requested the Czech authorities to extradite Daskaloff, but the request was never compiled with.

In December last when M. Daskaloof was Minister of Interior, a bomb was thrown at his automobile just as he was leaving the parliament building after attending a session. No one was hurt and no damage was done.

## PROFESSING CONFIDENCE OF AVERTING A STRIKE

WASHINGTON, Aug. 28.—(Canadian Press)—Government officials to-day were watching with professed confidence, in outcome of the efforts of Governor Pinchot, in his conference with miners and operators representatives at Harrisburg to find a basis of settlement in their dispute, that will aver the threatened shutdown of the Anthracite Coal Mines on September first.


**Dr. Goodwin**
*Chiropractor*
*Palmer Graduate*
106-108 Barrie Building
Lady Attendant 'Phone 431
Hours, 10-12 a.m., 2-4 and 7-8 p.m.
Office closed Tues. evening and Thurs. afternoon and evening.

LAKEFIELD—STONEY LAKE
**STEAMERS**
Will leave Lakefield for the Lakes on arrival of morning, noon and evening trains from Peterborough. Passengers can take 8.30 a.m. train from city and take boat at Lakefield for a sail around Lakes, and return to city at 5.15 p. m.
Boats also leave the Lake to connect with morning train at Lakefield for Peterboro.
**F. G. YOUNG,** Manager.
434 Park Street - Peterborough

**Sleepless Babies**
IS BABY restless? Get Johnson's Baby Powder at once. Massage it over the tender skin. Baby is comforted and sleep comes.
Your Druggist is More Than a Merchant.
Buy to-day
Johnson's Baby Powder

Bee cells are exactly alike in shape, and each has a sharp point at the top.

OUR EVERY ACT IS PERFORMED IN A SATISFACTORY MANNER
BELLEGHEM'S FUNERAL SERVICE PHONE 85
AMBULANCE

*Luck is 99% Work*
HARD Work plus Proper Training will put you ahead of the "lucky fellow" every time.
Make your own luck, forge your own horse shoe in our Class Rooms. Then you will KNOW you are going to go up. Work and Training always succeed.
**Peterboro Business College, Ltd.**
J. A. McKone, Principal
'Phone 589.
It Pays to Advertise.

*"WE TAKE OUT THE SPOTS"*
**Rugs Cleaned**
Our Shampoo Process Makes Your Soiled Rugs Look Like New.
Have Your Garments **Cleaned and Pressed** For The Holiday.
*ODORLESS DRY CLEANING*
**PARKER'S**
177 Charlotte Street Phone 250

**Dollar Day Spceials**

| | |
|---|---|
| 20 lbs. Granulated Sugar | 95c |
| 5 lbs. Pure Clover Honey | 77c |
| 24 lbs. Pastry Flour | 83c |
| Orange Pekoe Tea, lb. | 58c |
| 40 and 60-Watt Electric Light Bulbs | 35c, 3 for $1.00 |
| Minto and Lipton's Tea. Regular 75c lb. | 69c |
| Palmolive Soap. Regular 10c | 13 for $1.00 |
| Nut-Krust Bread, large loaf | 16c |
| 2-lb. tin Raspberry and Black Currant Jam. Regular 60c, for | 49c |
| Oranges. Regular 35c doz. Dollar Day, doz. | 23c |

*Estimating Blanks Given With Each $1.00 Purchase*

**FRUIT AND VEGETABLES**

| | |
|---|---|
| Plums, selects, 11-qt., 85c | Tomatoes, basket 70c |
| Plums, No. 1 80c | Golden Bantam Corn, doz. 25c |
| Canteloupes, 15c, 20c, 25c | Celery 2 for 25c |
| Grapes, lb. 25c | Cabbage 10c and 15c |

DELIVERY TO ALL PARTS OF CITY FREE
PHONE 807 **Andrew Ross** Cor Aylmer & McDonald

**$1 Day Bargains**

| | |
|---|---|
| 10½ lbs. Sugar $1.00 | Lea & Perrin's Sauce 33c |
| Cream of Malt (without hops), large tin $1.27 | 3 2-lb tins Mixed Jam $1.00 |
| 4 1-lb. tins Peanut Butter $1.00 | 2 2-lb. tins Pure Jam $1.00 |
| 6 lbs. Pure Lard $1.00 | 2 cans Cook's Beans 25c |
| 4 Jars Goodwillie's Preserves, Reg 35c $1.00 | 5 lbs. Pure Clover Honey 75c |
| 3 cans Libby's Red Alaska Salmon. Reg. 40c $1.00 | 10 lbs. $1.25 |
| 5 tins Fry's Cocoa $1.00 | 4's (glass) St. Williams' Pure Jam. Regular $1.25, for $1.00 |
| | Punch Sauce. Reg. 35c. 27c |

**SPECIAL**—Galvanized Pail, with 1 box Shoe Polish, 3 boxes Matches, 2 bars Toilet Soap, 2 bars Laundry Soap, 1 box Shaker Salt, 1 bottle National Catsup, 1 pkg. Cleanser **$1.00**
(Also an Assortment of Smaller Articles)

| | |
|---|---|
| 3 Quaker Corn Flakes 25c | 3 "Chipso" Soap Flakes 25c |
| 2 tins Rose Baking Powder 35c | 3 Kippered Snacks 23c |
| Pint Gem Jars, doz. 99c | Tanlac, bottle 95c |
| Quart Gem Jars, doz. $1.19 | Baby's Own Soap 10c |
| 7 lbs Ginger Snaps $1.00 | 15 bars Laundry Soap $1.00 |
| Princess Soap Flakes 19c | 3 pkgs. Corn Starch 23c |
| 3 Palmolive Soap 20c | 3 pkgs. Lux 29c |
| Pickling Spice, lb. 23c | 3 doz. Clothes Pins 10c |
| | Zinc Rings, doz. 20c |

60 Hunter St. E. — Boyle's CASH & CARRY GROCERY. — 188 Charlotte Street

"Worth While Picture"
Examiner, Tues., Aug. 28
"THREE WISE FOOLS"
CAPITOL -- NOW Matinee Daily

# The Evening Examiner

PROBABILITIES.
Moderate westerly winds, mostly fair to-day and to-morrow; a few local showers to-night.

VOL. LIII. No. 99 PETERBOROUGH, WEDNESDAY, AUGUST 29, 1923 PRICE THREE CENTS

## MYSTERY DEATH MAN OF WEALTH PUZZLES POLICE

**Found Dead on Couch in His Apartment With Three Other Guests Asleep.**

**INHERITED $300,000**

Origin in Breslau.

Journalist Sentenced.

**Lived at Rate of $20,000 a Year.**

Mr. Wilson said that it was proved that Sutphen had been living at the rate of about $20,000 a year and that this was far in excess of his income as secretary to George V. Helme, who is in the tobacco and snuff business in the Empire Building, Broadway and Twenty-Third Street. Sutphen, he said, also was the secretary of a company owning a patent called the rollometer, an automobile attachment.

"We have not completed our investigation," Mr. Wilson added. "We intend to question more witnesses before we can say how the poison was administered. It would appear from what we have learned thus far that Sutphen had overstepped himself in the matter of money, but we have to obtain more information on this point. We are not ready to reveal the names of the persons whom we have questioned in the apartment. To do so at this time, we feel, would be to defeat the ends of justice."

Mr. Wilson added that it had been established that Sutphen, about an hour and a half after his return to his apartment early Sunday morning, called up Ernest A. Dunlea, who is in business at 175 Fifth Avenue, and was understood to be interested in an enterprise with Sutphen. Sutphen was reported to have told Dunlea that he was very ill, and asked him to call on him at his apartment as soon as possible. It was said that Dunlea was one of the three witnesses examined by Assistant District Attorney Wilson and the police officials and that the other witnesses were Captain Robert C. Spohn, a war veteran, of 575 Riverside Drive, and Florence Janist, an actress, formerly of Buffalo.

**Others Asleep When Body Found.**

Captain Spohn and Miss Janiesto were said to have been in the apartment when Dunlea called shortly after 9 o'clock and discovered that Sutphen had died on a couch some time before. Dunlea was said to have tried to arouse the occupants of the apartment through the telephone operator. Miss Elizabeth Moore, of 127 West Ninety-Sixth Street. No meeting with success, it was said, that he obtained a pass key to the apartment from a servant and, entering, discovered that Sutphen was dead, and found Captain Spohn and Miss Janiesto and [illegible] on different rooms.

Dunlea, it was said, then called Dr. Edward Hoke, of 100 Madison Avenue, who pronounced Sutphen dead. Dr. Hoke, it was said, then notified the police.

Sutphen, it was said, lived at the Ritz-Carlton Hotel for a time after coming to New York from Chicago, where he was born. He was married twice, it was said, and was divorced from his first wife. He is survived by his second wife and a son by his first marriage.

SONS OF ENGLADN.

THE REGULAR MEETING OF LANSDOWNE LODGE WILL BE HELD ON FRIDAY, AUG. 31ST, INSTEAD OF MONDAY, SEPT. 3RD. THE REPORT OF THE DELEGATE TO THE SUPREME LODGE WILL BE GIVEN AT THIS MEETING. — F. A. RATHBONE, PRES.

DANCE AT RYE'S TO-NIGHT

THERE WILL BE THE REGULAR WEDNESDAY DANCE AT RYE'S PAVILION TO-NIGHT WITH GOOD MUSIC FURNISHED BY THE REGULAR ORCHESTRA. SPECIAL STREET CAR SERVICE AT MIDNIGHT.

A LUCKY NUMBER DANCE WILL BE HELD ON FRIDAY NIGHT WHEN TWO SPECIAL PRIZES WILL BE GIVEN TO THE WINNERS IN THESE DANCES. 1d50-34?

## TURNING RED BRESLAU HAS REIGN TERROR

**Peasants Terrorized by Bolshevists Burning Crops - Farmers Refuse to Deliver Produce.**

**FEAR FOR LIVES**

## INTERESTING PICTURE AFFECTING PETERBORO

**Royal Theatre is Showing Film of Operation of Dustless Sweeper in Winnipeg.**

An educational film in connection with Peterborough interests should be interesting to Peterborough citizens when it is shown at the Royal Theatre for the first time to-night. This picture shows the action of Dustless Sweep Cleaning Machines, manufactured in Peterborough, in operation on the street in Winnipeg. It is a most interesting picture and on account of the machine being made here is considerable interest.

THE PREMIER AT OTTAWA

OTTAWA, August 29.—(Can. Press)—Premier King reached Ottawa this morning and will spend a week at his constituency and attend a meeting of Cabinet Ministers.

The Prime Minister will sail for England on the Empress of Britain on 22nd September, and it is [illegible] during that time for the opening of the Prime Ministers' conference on 1st October.

## *Breaking Up Coal Cars After Long Service*

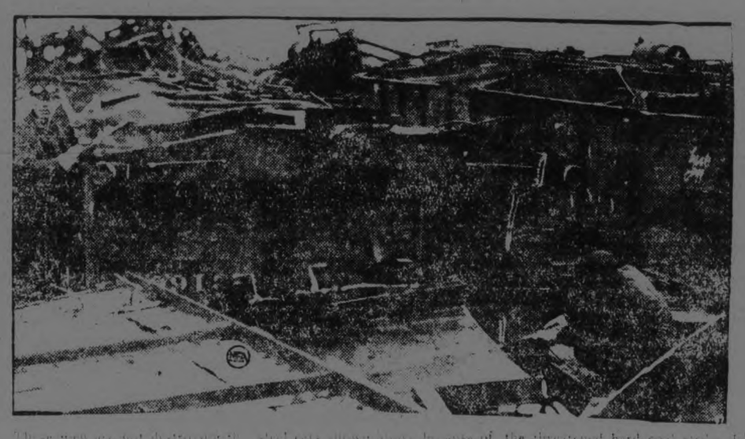

These men are dismantling coal cars which, because of the threatened hard coal strike, are going into long service on coal roads in the West, equipped with [illegible] hopper doors and [illegible] sections and carried away to mine fields. Many cars are then placed on the tracks. Photo taken in Bloomington, Ill., [illegible]

## WHY NOT INVITE LLD. GEORGE HERE

**Other Municipalities Are Seeking a Visit From Great Britain's Great War Premier.**

## *Cubans on Cruiser Off Fair Grounds May Use Liquor*

## "THE EXAMINER" OFFICE OPEN TONIGHT

**Subscriptions and Accounts May Be Paid and Estimates Received.**

DECLARE WOMEN OVER 30 SPOIL BOBBED HAIR STYLE

## *Princess Lwoff-Parlaghy Found Destitute When Deputy Arrives With a Warrant*

## DE VALERA IS LEADING POLL

**In County Clare Where He is a Candidate—Other Free State Cabinet Ministers Successful.**

SATURDAY LAST DAY SOLDIERS' APPLICATIONS

IF YOUR EYES NEED HELP

DRUNK IN COURT.

## PLAN NEW ROAD TO GOLD FIELDS

**Quebec Cabinet to Pass on New Highway to Promising Cold-Bearing Region.**

## WARN TOURISTS BY NEW METHOD

**Many Visitors Are Ignorant of Lower Speed Law Here Signs Proposed**

## EXPECT MINERS' LAST WORD ON STRIKE TONIGHT

**Men Hope State Governors Will Try to Force Some Sort of Wage Increase.**

**PROPOSALS READY**

Resume Negotiations.

The Final Word.

Miners' Expectations.

Meeting To-night.

## ENDED LIFE WITH POISON AND ROPE

**Belleville Man Made Doubly Sure of Death**

## *Number Tourists Through This City At Least Doubled*

## FUEL PROBLEM MAY BE ACUTE

**Should Hard Coal Shortage Arise Citizen Advises Use of Coke as Substitute.**

Superior Product.

Satisfactory under Test.

## *The Taxation of Church Property is Issue in the Chamber of Commerce*

## HOLD ATHENS ACCOUNTABLE FOR MASSACRE

**General Tellini of Italy and His Four Allies Shot to Death in Greece.**

**SLAIN FROM AMBUSH**

Shot from Ambush.

Hunt Down Slayers.

## DOLLAR DAY WAS BIG EVENT HERE

**Buyers Were Steady All Day and Satisfaction Was General.**

Attractive Offerings.

WANTED — TWO YOUNG MEN AT ELLIOTT MFG. CO. 3d-51-3457

TAX OFFICE WILL BE OPEN FOR SECOND PAYMENT OF TAXES FROM 8 TO 4. AVOID THE RUSH. 6d-51-3442

THE GRADUATION EXERCISES OF THE NICHOLLS HOSPITAL TRAINING SCHOOL FOR NURSES WILL BE HELD IN THE GREAT WAR VETERANS HALL ON THURSDAY EVENING NEXT AT 8 O'CLOCK. AN INTERESTING PROGRAMME HAS BEEN PROVIDED AND THE PUBLIC IS CORDIALLY INVITED TO ATTEND. NO CHARGE FOR ADMISSION. 4d-51-3435

BREAD SALESMEN'S PICNIC.

LAST HALF HOLIDAY EXCURSION—THURSDAY AFTERNOON, AUGUST 30TH. PER STEAMER STONEY LAKE, TO WALLACE'S POINT.

LEAVES GEORGE STREET WHARF AT 1.30, CALLING AT ASHBURNHAM AND STREET RAILWAY WHARFS. FIRST-CLASS PROGRAMME OF SPORTS, GOOD PRIZES, ORCHESTRA FOR DANCING. ADULTS 50c., CHILDREN 25c. 2d-27-29

## AGENTS WANTED

AN INTELLIGENT MAN OR WOMAN to travel and appoint agents. Yearly contract, guaranteeing $1092 and expenses, ($21 weekly average); commission besides. Winston Co., Dept. G.L., Toronto. 4d-29-1-5-8—3474

AGENTS—MEN OR WOMEN, SELL knitting yarn. The article that is in most demand to-day. Thousands of pounds of yarn will be sold between now and Xmas. Get your share of the business. We supply sample cards showing 8 samples of the best two and four ply knitting yarn on the market. This yarn is suitable for both hand and machine knitting. We supply your customers free with printed instructions for knitting popular, up-to-date garments and allow you large profits on your sales. Write to-day for sample card and also particulars of our special yarns at 85c. per pound. Donalda Mfg. Co., Dept. 115, Toronto. dtf.

EARN EXTRA MONEY THIS XMAS taking orders for our high grade, moderate priced, Personal Greeting Xmas Cards. You can make $5 up each evening. Beautifully illustrated sample book supplied. Full time agents make $50 per week up. Write Manufacturers, 122 Richmond West, Toronto. 12d-51-3338.

### ARCHITECTS.

W. & WALTER R. L. BLACKWELL — Architects. Office, Bank of Commerce Building, corner of Hunter and Water Streets. Telephones, Office, 1805J Residence, 1272.

W. H. BARRY—Architect. Plans prepared for Monumental, Commercial and Domestic Buildings. Office, 559 Gilmour street. Phone 567.

### BARRISTERS AND SOLICITORS

GORDON & O'BRIEN—Barristers, Solicitors, Notaries. Money to loan on easy terms. Special attention to Patents and Trade Marks. Phone 219. G. N Gordon, J. A. O'Brien.

T. MEDD—Barrister, Solicitor Notary. Office over the Dominion Bank, corner of George and Simcoe Streets. Telephone No. 22. Private funds to loan at current rates upon easy terms.

O'CONNELL & CORKERY — Barristers, Solicitors and Notaries. Money to loan at the lowest current rates of interest. Daniel O'Connell, John R. Corkery, Hunter street, two doors west of the Post Office.

DUMBLE & JOHNSTON—Barristers, Solicitors, etc. Office, over the Toronto Savings and Loan Company. George St. D. W. Dumble, K.C., W. Johnston.

A. E. DIXON—Barrister, Solicitor, etc. Office, Hunter and George Streets. Entrance next to Madill's drug store.

HALL & HALL—Barristers, Solicitors and Notaries Public, Hunter Street, Peterborough. Money to loan at the lowest rates of interest. E. H. D. Hall. Basil D. Hall.

MOORE & WEARING — Barristers and Solicitors, 408 Water Street, opposite the Post Office. Money to loan at the lowest current rates of interest. Jos. Wearing, M.A.

R. R. HALL—Barrister, Solicitor, etc., Peterboro, Ont. Office, corner of Hunter and Water streets, over the Canadian Bank of Commerce. Trust Funds to loan on easy terms of payment.

JAMES FORDYCE STRICKLAND—Barrister, Solicitor, Notary Public. Money to loan. 378 Water street, Peterboro. Phone 191.

WILFRID F. HUYCKE, Barrister, Solicitor, Notary Public. 395 Water Street. Telephone 289.

### MEDICAL.

DR. BUCHANAN, F.R.C.S., Edinburgh, M.R.C., Eng.; L.R.C.P., London. Eye, Ear, Nose and Throat Specialist. Hours, 9-11, 2-4 p.m., and 7-9 p.m. Phone 519 Office, corner of Water and Murray Streets.

T. GEORGE LOUDON, M.D., C.M. Physician, Surgeon and accoucheur. Office, 201 Brock street. Phone 1868. Office hours, 9 to 11 a.m., 2 to 4 p.m. 7 to 8 p.m.

DR. C. C. CRAGG—Eye, Ear, Nose and Throat Specialist. Office 295 Charlotte street, formerly occupied by Dr. Neal. Hours—9-11 a.m.; 2-4 p.m.; 7-8.30 p.m. Telephone: House 480J, Office 2185.

DR. PHYLLIS VERSCHOYLE YOUNG, M.B., Toronto, Physician, Surgeon and Accoucheur. Office 303 Stewart street. Office hours 2 to 4 p.m.; 6 to 8 p.m., and by appointment. 'Phone 347J.

DR. T. W. H. YOUNG—Toronto, Edinburgh and London, Physician and Surgeon. Office 305 Stewart street. 'Phone 347W.

### MONEY TO LOAN.

We have funds to loan on Real Estate Security at the lowest rates. GORDON & O'BRIEN. Phone 219.

MONEY TO LOAN ON IMPROVED farm and city property. Apply Hall and Hall, 116 Hunter Street Peterborough. 26d-47-73s

### OSTEOPATHY.

DR. BRUCE E. MARSHALL—Osteopathic Physician. Office, 402 Hunter street Hours, 9 to 12, 2 to 4 p.m., 7 to 8 p.m. Telephone 116.

DR. WILL A. SET[illegible]—Osteopathic Physician. Office in Crown Apartments, 124 Hunter Street, Cor. Water and Hunter Streets. 'Phone 649. Office Hours, 9 to 11 a.m., 2 to 5.00 p.m., and 7.00 to 9.00 p.m.

### INSURANCE.

J. O. FIFE—209 Barrie Bldg., Peterborough, Ont., representing Manufacturers Life Ins. Co. 'Phone 808. Res. 735W.

FRANK A. BLACK—209 Barrie Bldg., Peterborough, Ont., representing Manufacturers' Life Ins. Co. 'Phone 808. Res. 2230.

**Advertise in the Examiner**

## EDUCATIONAL

PARENTS! HELP THAT BOY IN SELECTING and preparing for a vocation. He needs your interest and guidance. For more than 30 years the I.C.S. has trained Canadians for pleasant and profitable employment. Ask for booklet "Looking Ahead" and vocational guidance. No obligation. International Correspondence Schools Canadian, Limited, Dept. 1503E, Montreal, Canada. Represented by W. J. Donovan, 48 Aylmer street, Peterborough. 1d-51.

## HELP WANTED—Male

FIREMEN, BRAKEMEN, BEGINners $150-$250 (which position?). Railway Box 3224. 12d-4-6-7-11-13-14-18-20-21-25-27-28.

MAKE MONEY AT HOME—$15 TO $60 paid weekly for your spare time writing showcards for us. No canvassing. We instruct and supply you with work. West-Angus Showcard Service, 29 Colborne Bldg., Toronto.

## HELP WANTED--Female

FEMALE HELP — EXPERIENCED chocolate dipper, at once; also extra dipper 3 nights a week. Apply Marathon Candy Kitchen, 331 George. 4d-53-3715.

GIRLS WANTED FOR DRYING, spinning and reeling department. Also inexperienced girls over 16. Apply Otonabee Mills office. 3d-51-3454.

WANTED—A GOOD MAID. APPLY 100 London street. 3d-51-3461.

WANTED—EXPERIENCED WOMAN or girl as maid. Apply Geo. Lundy, 6 Bank of Commerce Bldg. 3d-52-3707.

WANTED—AMBITIOUS WOMAN TO train as Spirella corsetiere. Good profit for one who is willing to work. For details call Miss Chestney at Empress Hotel or Mrs. Magee, the city organizer, at 561J. 3d-51-3673.

WANTED— CAPABLE COOK, GENeral. Apply in person 539 George street. 6d-54-3680.

WANTED — CAPABLE GIRL FOR cash and parcel counter, with knowledge of shorthand. Apply Box 3448, Examiner. 3d-51-3448.

WANTED—CAPABLE MAID OR WOman for housework. Apply Wallace's Point. 6d-3343.

WANTED—FUR MACHINE OPERATors. Apply Barries Ltd. 3d-51-3463.

## FOR RENT

FOR RENT— GARAGE. 509 KING street. 3d-52-3696.

FURNISHED ROOMS TO RENT— Conveniences; rent reasonable. Apply 318 Charlotte. 3d-52-3701.

FURNISHED ROOM TO RENT, steam heated. Central. Apply Examiner. 3d-51-3688.

FOR SALE—BABY CARRIAGE, REversible gear. Good condition. Baby's cot. 'Phone 1874W. 6d-56-3695.

LARGE BRIGHT ROOMS TO RENT, very central. Board if desired. Aply Examiner for address. 6d-51-3614.

SMALL HOUSE TO RENT—APPLY 535 Bolivar. 3d-51-3692.

TO RENT —COMFORTABLE, 6-roomed house, 2-piece bath. Newly decorated. Apply 224 Antrim street. 3d-51-3681.

TO RENT — A SEVEN-ROOMED house. Will lease for one year. $40 per month. Furnace and all conveniences ;also a garage. Apply 182 Westcott. Mrs. John McGuire. 3d-24-29-1—3602.

TO RENT — TWO OF THREE UNfurnished rooms, situated in south end; suitable for young married couple with no children. Apply at Examiner for address. 3d-40-3642.

TO RENT—COTTAGE AT CHEMONG, for September. Apply W. Archer, No. 2, Peterborough. 3d-50-3647.

TO RENT — ROOMS FOR LIGHT housekeeping, steam heating, for young country girls. Apply Examiner 3d-51-3687.

TO RENT— 282 1-2 SHERBROOKE Place. All conveniences. Newly papered. Apply 204 Brock. 3d-50-3656.

TO RENT— LARGE UNFURNISHED bed-sitting room, upstairs. 455 Stewart street. 3d-50-3663.

TO RENT— BRICK HOUSE, SIX rooms, 106 Murray street; newly decorated. Light, water and gas; facing Victoria park, to suitable tenant. Apply 52 Murray street. 6d-51-3603.

TO RENT — 7-ROOMED BRICK house. Apply 163 Wescott street. 3d-51-3672.

TO RENT — APARTMENT. GAS stove. Apply 451 Water street. 12d-53-3514.

TO RENT—STORE AND DWELLING. Apply 451 Water street. 12d-53-3513.

TO LET—LARGE ROOM, FURNISHed or unfurnished. Central. Suitable for two friends; with or without board. Apply 632 Union street, or 'phone 1142J 3d-52-3706.

TWO FURNISHED ROOMS TO LET, with light housekeeping, to couple with no family. Must be well recommended. Apply 505 Aylmer street. 6d-51-3518.

FOR RENT—HEATED APARTMENT, Grand Central Building. Immediate possession. Apply 437 George street. dtf

FOR RENT— HEATED OFFICE on George street. Apply 437 George street. dtf

TO RENT—NO. 173½ SIMCOE ST Suitable for store or office. Immediate possession. Apply 437 George street. dtf.

### DARK SATINS.

Dark satins for immediate street wear are in demand nowadays. The models are generally simple, the only embellishments being pleats, flounces or tiers on the skirts.

## AUTOS FOR SALE

ACT QUICK IF INTERESTED — Would exchange car in good condition for gramaphone. Apply 344 King street. 3d-28-30-1st—3679.

FOR SALE—A FIRST-CLASS 7-PASsenger McLaughlin-Buick Sedan. Apply after 6 o'clock in the evening at 242 Euclid avenue. 12d-55-3594.

FOR SALE— FORD TOURING CAR. In good repair. Apply Examiner for address. 3d-50-3671.

FOR SALE— ONE MAXWELL CAR. Sell right for cash. One good driving horse. One set of double driving harness, nickle mounted. At 338 Woodvine and Cameron avenue, East City. 3d-52-3699.

## FOR SALE

A-DEW WORMS FOR SALE. 'PHONE 1763J. 26d-66-3482.

BICYCLE FOR SALE — IN GOOD condition. Apply 497 Bolivar street. 3d-50-3667.

FOR SALE—A GARAGE. APPLY 'phone 1765W. 2d-50-3460.

FOR SALE—1 BLUE SERGE SUIT, good as new, for boy 15 years. Apply 91 Smith street. 3d-51-3676.

FOR SALE— REASONABLE, ELECtric stove and water heater. Also fittings in good condition. Would sell separately. Apply Examiner for address. 3d-50-3648.

FOR SALE — PARLOUR HEATER. Will sell cheap. 189 Aylmer, or 'phone 1478J. 3d-50-3662.

FOR SALE — HALF SIZE VIOLIN. Suitable for small beginners. 'Phone 1584W. 3d-5[illegible]-3708.

FOR SALE—HAND SINGER SEWING machine. Apply 4 Gordon avenue. 3d-52-3712.

FOR SALE — KITCHEN CABINET, and gas stove. Apply 514 Bolivar street. 3d-50-3653.

FOR SALE — VERY HIGH-CLASS gramaphone. Best offer taken. Apply Examiner. 3d-50-3645.

FOR SALE — VIOLIN WITH BOW and new case. Complete outfit can be seen at Examiner. 3d-52-3700.

FOR SALE— ONE PIG WEIGHING about 100 lbs. Also one Jersey cow, thoroughbred, freshened a short time ago. Apply Examiner for address. 3d-50-3661.

FOR SALE—A SUPREME RANGE, IN first-class condition. Burns coal or wood. Very cheap for quick sale. Apply 222 Perry street. 3d-52-3703.

FOR SALE— 3 BURNER McCLARY gas stove, kitchen cabinet, tables, dressers, chest of drawers, beds, small Chesterfield suite, leather rockers, couch, sideboard, mantel clock, centre tables, tubs, boilers, sealers and other household furniture. Apply 59 Aylmer, near Perry. 3d-50-3657.

FOR SALE—RADIO SET COMPLETE. Ready to be connected. Owner leaving town. Will sacrifice for immediate sale. 'Phone 12000, between 9 a.m. and 5 p.m. 3d-51-3684.

FOR SALE —THREE HORSES, IN good condition. Apply Box 3666. 3d-50-3666.

FOR SALE—COAL HEATER. ALSO new Perfection oil heater. Apply 182 Sophia street. 3d-50-3669.

FOR SALE—WILTON RUG, 12 ft. x 9 ft. Quebec heater. Both in excellent condition. 'Phone 2008W, or apply 265 Hunter street. 3d-50-3652.

FOR SALE—QUIET DRIVER, BUGgy and harness. Apply Examiner for address. 3d-50-3658.

FOR SALE—A 16-FOOT CANOE, IN first class condition. $15.00. No. 5 Frank street. 'Phone 1978M. 3d-50-3659.

FOR SALE—WOOD, GOOD HEAVY mixed slabs, 4 ft. and 16 and 21 inches. Also maple hardwood in 16 inch length, delivered. Address A. E. Payne, 'phone line 16 R6, Warsaw.

GOOD DELIVERY HORSE AND HARness for sale. Apply 657 Concession street. 3d-50-3665.

MINNOWS, CRAWFISH, GALLINIPpers, dew worms, and bait of all kinds, at reasonable prices, for sale. 571 Reid street, Peterborough. J. F. Airriess, Bait License 3337. 'Phone 2227W. 6d-50-3395.

REMEMBER THAT, WHEN YOU think of buying your everyday clothes or shoes, Dick Ruskin's is the only place where you get satisfaction, and that is because I am specializing in clothes and shoes only. Suits $5 up, overcoats $3 up. Pants $1 up. Raincoats $2.50 up. Odd coats $1 up. Felt hats 50c. up. Shoes at various prices. I alter to fit free of charge. Dick Ruskin's Second-Hand Clothing Store, 221 Hunter street. 'Phone 2088.

FOR SALE—TENT, 12 FT. x 14 FT., 3 ft. walls; also canoe, both in A1 condition. Apply 512 Aylmer, or 'phone 1918J. 3d-50-3431.

TEAM OF HORSES FOR SALE. Would exchange for cattle. Apply Blodgett, Dixon's Lane. 3d-50-3670.

WOOD FOR SALE — HARDWOOD slabs, cut 12 in., per half cord $6.50. Dry hemlock slabs, cut 12 in., per half cord $4.50. 'Phone 393. J. F. Gray. 6d-52-3636.

WOOD FOR SALE — GOOD DRY hardwood (100 p.c.) beech and maple. Also choice maple slabs and dry mixed slabs, cut 12 in. Yard, Perry street. A. Thompson, 'phone 163J. 2d-51-3702.

## POULTRY AND EGGS

FOR SALE —6 BROWN LEGHORN hens, 50 white, pure bred Wyandotte pullets. Apply 573 Downie street. 3d-52-3713.

FOR SALE—4 OR 5 SILVER GREY Dorkin hens, 1 cockerel. Apply 234 Antrim street. 3d-51-3652.

THIRTEEN GOOD SIZED CHICKENS for sale. Apply 328 Euclid avenue. 3d-57-3686.

## NOTICE

F. BARRETT—CONTRACTOR AND builder, alterations and repairs—hardwood floors. 72 Benson avenue. Phone 1764J. 26d-712-554

GEORGE STEVENSON, TAXI SERvice. 'Phone 1944M. day or night. 26d-65-3451.

NOTICE—F. KELLER, 549 PATTERson street, Painter and Decorator, past four years with Alex Heron, solicits your patronage. Estimates cheerfully given. Inside and outside. 'Phone 2239. 6d-55-3433.

NOTICE—HENRY BROS., CARPENters and builders. Estimates given on new and repair work. Hardwood flooring a specialty. 'Phones 1024 or 2009W. 14 Murray street. 78d-175-1909

NOTICE—CHIMNEYS AND FURnaces cleaned. Phone 1861W.

OWING TO NOT BEING ABLE TO dispose of my business satisfactorily, I am continuing this fall. I would be pleased to hear at an early date from any young lady desirous of learning the millinery business. Miss J. Nancarrow, Campbellford, 'phone 266W. 3d-52-3470.

## FOUND

FOUND—FOUR OR FIVE DAYS AGO, a small-sized signet ring, initials A.C. Owner may have same at 540 Donegal street. 3d.

FOUND—A PAIR OF GLASSES, ON Monaghan road, Monday the 27th. Owner call at Examiner and receive the same by paying for advt. 3d-51-3465.

FOUND—SUM OF MONEY. OWNER can obtain by proving ownership and paying for ad. C. A. Hewitt, manager London Life Ins. Co. 1d-50-3704.

## LOST

LOST— AN ANTIQUE BROOCH OF old gold, large stone setting. Finder leave at Examiner. 2d-52.

LOST— GENT'S FAWN RAINCOAT, on Monday, in south end of city. Finder please 'phone 1672J. Reward. 3d-51-3685.

LOST— POCKET BOOK CONTAINing $35, somewhere in city, or in post office or at C.P.R. station. Finder please leave at Examiner Office. 3d-52-3714.

LOST — WILL THE PARTY WHO picked up the umbrella in Turnbull's store Saturday afternoon, return same and save further trouble. To Examiner or Turnbull's. 1d-50-3716.

LOST— ON WARSAW ROAD, BEtween Peterborough and Warsaw, one section of stake side for a ton truck, painted blue. Finder notify Duffus Motor Sales. 3d-51-3464.

LOST OR STRAYED—WHITE AND brown collie pup. Finder please notify 496 Gilchrist street. 3d-51-3674.

LOST—SATURDAY, 11TH AUG., ON Murray street, from 476 Aylmer street to 177 Murray, a case of silver coffee spoons. Finder please leave at police station. 3d-51-3683.

STRAYED—FROM THE PREMISES of J. A. McGregor, Lot 9, Con. 4, Smith, 5 Holstein year-old heifers. Any person giving information please 'phone 123, ring 12, or address R. R. No. 2, Peterborough. 3d-51-3693.

## WANTED

WANTED— SEWING BY THE DAY. 'Phone 1617J, evenings. 3d-52-3705.

WANTED— BABY'S GO-CART. APply 481 Bolivar street. 3d-53.

BOARD REQUIRED FOR YOUNG man. Vicinity of Auburn Woollens. Box 3691, Examiner. 2d-50-3691.

WANTED AT ONCE — A SITTING room and a double bed-room, centrally located. Would prefer meals in same house. Reply Box 3711, Examiner. 3d-52-3771.

WANTED— AT ONCE, TWO WELLfurnished, warm bedrooms, and a sitting room, centrally located. Would prefer meals in same house. Reply Box 3710, Examiner. 3d-52-3710.

WANTED — FURNITURE AND household goods wanted. Small lots or entire contents of residence bought for cash. Get my estimates. H. T. Butcher, 384 Water street. 6d-52-3628.

WANTED—NEW-LAID EGGS, LIVE poultry, broilers, old roosters, fowls and ducks. Write for market information. Gunn, Langlois & Company, Limited, Montreal, Que. 5w-30-6-13-20-27.

**WANTED, Five thousand cords slabs and edgings. 'Phone, write or wire, A. L. Reid Co., 1192 Danforth Ave., Toronto, Gerrard 9501.** 6d-54-3452.

**WANTED—Fur Finishers at once. No apprentices required. Apply 413 George St. Wm. Lech & Sons Ltd.** 6d-54-3456.

# The Million Dollar Doll

## By C. N. and A. M. Williamson

*Authors of "The Lightning Conductor"*

(Continued from Yesterday.)

### WHO'S WHO IN THE STORY

**Teresa Desmond** (Terry), lovely and unbelievably innocent, has left her father.

**Terrence Desmond,** a selfish, unreliable man, the proprietor of the Blue Moon, a road-house, and has gone to

**Juliet Divine,** her beautiful half-sister—known as the Million Dollar Doll—whose sketchy career is unknown to Terry. No one knows of the girls' relationship and 'Julia' is careful to keep Terry, who is an exquisite counterpart of herself hidden from her (Julia's) fiance,

**Manoel Fernandez,** a South American millionaire of extremely jealous temperament.

**Eustace Nazlo,** is a wealthy Greek whose unwelcome advances caused Terry to run away from her father.

**Miles Sheridan,** Terry's 'Dream Prince,' furnished the money for her convent education when she was a child, partly to atone for a past rudeness of

**Betty Sheridan,** his wife, whose infidelity is making him wretched.

**Hartley Phillips,** acting as Sheridans' medium, has offered Julia twenty thousand dollars to take a yacht trip with Sheridan in order to facilitate Betty's obtaining a divorce. Unable to go herself, Julia persuades Terry to go in her place, posing as the Million Dollar Doll. Terry does this because of her desire to repay 'the Prince' for his generosity.

Julia marries her South American and goes away while Terry waits impatiently for the cruise when she will see her 'Prince' again.

Suspicious of Julia's long silence, Phillips calls at her apartment and Terry, assuming her new role, informs him that she finds him coarse.

### CHAPTER XXVII

**A Neglected Young Wife in Lavender**

Hartley Phillips was somewhat taken aback. The rebuke was so quaintly put and so unexpected that he wanted to laugh again, but he didn't quite dare.

He felt that the tables had been turned upon him. He had come to scold, and was being scolded.

But no doubt that was precisely the little cat's game. She had balanced a chip on her shoulder, and was edging him on to knock it off.

Very likely she really did want an excuse to wriggle out of the bargain she hadn't been keen to accept; but if so she wouldn't get it from him.

Though he'd threatened to find some one else for the yachting trip, if Miss Divine didn't toe the mark, he knew no one who would fill the bill as she filled it.

"I'm sorry " he said, scarcely letting his eyes twinkle. "I eat my own words —including the devil. But you must admit I have a grievance. For all I could tell, you might have left New York, and turned us down cold for some other business."

"Oh, I wouldn't do such a thing I wouldn't, even if I—" Terry caught back her words. The blush that flooded her face seemed to Phillips an achievement. There couldn't be much paint and powder after all, for that color to come through.

"I used always to believe you were a good little sport," he apologized. "I'm glad I was right. But all those excuses —those naps—those headaches.

"You don't look as if you'd been out of sorts. On the contrary, you look about ten years younger than when I saw you last."

"Oh, I hope not " cried Terry, then blushed, more than ever. The blood that streamed to her forehead forced tears to her eyes.

This time Phillips could not keep back his laughter. "I see your point," he said. "As you looked only about twenty-one before, going back ten years would make a child of eleven I seem rather clumsy today.

"But never mind, as you mean to play fair, we'll let bygones be bygones. I had to find out for certain if you were prepared to keep your contract; and I came to say, too, that I shall call for you myself, about two hours before 'Silverwood' is due to sail, and march you on board. Mr. Sheridan is unable to do this. I hope you don't mind?"

"I—never supposed he would come for me," said Terry.

The Million Dollar Doll humble Phillips was getting a bewildering number of new lights upon her character. But, after each shock, he told himself that it was part of the game.

She was merely practising upon him, to see what success she might hope to make with Sheridan later on, in the role of ingenue. He decided to warn Miles, whose treatment of Betty proved how soft he was towards women, in some ways.

"That'sall right, then," Phillips replied cheerfully; and went on to give Miss Divine her instructions. She must be ready early in the morning, day after tommorrow.

He would call for her at ten o'clock, in a taxi, as his own car was laid up (Julia would have known that this was not true; that he didn't wish his act of friendship for Sheridan to be too conspicuous); there would be a second taxi for luggage, within reason it might be as much as she liked—and the yacht would sail at twelve.

The girl thanked him quietly for everything. Not a single pert speech, not a single new extortion This new game was really deep.

Phillips began to enjoy it more than he would have thought possible at first, for the creature's skill and ingenuity pleased him. His own sharpness pleased him also, for he told himself that he wasn't in the least taken in.

As his motor was forced to give him a rest-cure, with traffic held up at Fifth Avenue and 34th Street a miniature purple limousine sneaked into a cranny of space close to his car. Phillips recognized it in a flash, and stole a glance at the occupant; Betty Sheridan.

Miles was the one human being the elder man devotedly loved, and his attachment to his friend caused him to detest Betty. As he sat in his big car, scowling at her in a dainty small one, he sent active waves of dislike towards the charming figure, exquisitely dressed in mauve that toned with the automobile.

He would have been glad to see the car smashed to matchwood, with Betty in it

If she were dead, Miles wouldn't need to go through this dreary farce on board "Silverwood," in order to take his wife's guilt on his own shoulders. Phillips could not think calmly of the pleasant future prepared for Betty Sheridan, by Miles' sacrifice; her divorce from him; the big sum in alimony she would get—big enough to make marriage possible with the man who had infatuated her—Prince di Salvano. Phillips wished he hadn't run across the woman this morning

As if those hate-waves had reached, and given her an electric shock, Betty turned her head and stared straight at Hartley Phillips before he could avert his eyes and pretend not to see her.

Outwardly the two were on quite good terms. Although Betty was aware that Phillips' eyes had seen, his ears heard her secret, he was like all the world—supposed to ignore the tension between husband and wife. Betty was staying with a friend in Greenwich, and the New York house was in the decorators' hands; the alleged reason why Miles lived at the studio.

The legend was that the world knew nothing, because there was nothing to know, until "the truth" about the yachting trip should leak out. Meanwhile, Mrs. Sheridan was a neglected young wife, whose pensiveness became her in shades of lavender.

She turned a face that had not changed much in feature or coloring in the seven years since Terry Desmond had peeped from an upper window of the Blue Moon to watch her. It had changed in outline, however, for Betty had been in dreadful danger of growing overplump, and she had dieted and drugged herself so violently that her cheeks were thin instead of round.

This made her look almost, if not quite, her twenty-eight years, but it made her also more interesting, less of the Christmas-card, chocolate-box type. Her golden hair was as golden as ever, perhaps more golden, and her turquoise blue eyes had gained expression from an artistic darkening of brows and lashes.

When the improvement came, a celebrated lady in FifthAvenue could have told. In fact, Betty was on her way to the lady at that moment; had come to New York from Greenwich on purpose—at least, that was the purpose alleged to her friend.

(To Be Continued)

Water freezes every night of the year in Alto Crucero, Bolivia, while at noonday the sun is hot enough to blister the flesh

## HOUSES, REAL ESTATE

FOR SALE—WEST PART LOT 116, with or without timber, also broken lot 117, good water front. Harvey. G. Galvin, 324 Charlotte st. 52d-159-1280

FARM FOR SALE—135 ACRE FARM in Cavan Township. Brick house, large L-shaped barn, drive shed, 2 wells, bush. Apply Otta Williamson, Fraserville, R. R. No. 1. 26d-59-3230.

FOR SALE—5 ROOMED BUNGALOW, Hardwood floors, fireplace, furnace, large lot. Close to car line and river. Apply V. Wilson, King George street south. 6d-3267.

## BOARDERS WANTED

BOARDERS WANTED—2 NICE FURnished front rooms, with board, one single and one double, with all conveniences. Use of 'phone. Central. 1571M. 3d-51-3689.

BOARDERS WANTED — PRIVATE home. Central. Terms moderate. Would take Normal students. Apply 182 Dublin street. 6d-50-3583.

ROOM AND BOARD — SUITABLE for one or two persons. 'Phone 1871J. 3d-50-3655.

WANTED — LADY BOARDERS. Close to Bonner-Worth. Apply Examiner for address. 2d-51-3429.

WANTED—TWO BOARDERS WANTed. Apply 558 Chamberlain. 6d-52-3624.

**Renew Your Subscription**

### DEWART AND QUINLAN.

**372 Water street, Peterborough,**

Have listed for sale a number of desirable City Residences, well-improved Park Lots, and Farms, on which prices have been reduced to such a degree as to make profitable investments, as well as comfortable homes. Several well improved farms of different sizes offered in exchange for city property. Intending purchasers consult our own interests by calling on us.

**DEWART & QUINLAN,**
372 WATER STREET
16d18 21 25 28 1 4 8 11 15 18 22 25 29 1 5 8

## FOR SALE

Brick House, 7 Rooms, lights and water, central ..... $2,400
Frame House, 2-piece bath, lights and gas ..... $2,100
Brick House, 7 Rooms, 3-piece bath, furnace ..... $3,800
Brick House, 7 Rooms, 3-piece bath, furnace, fireplace, laundry tubs, garage ..... $5,800
6 Acres, close in, Frame House and Barn, newly shingled and painted ..... $2,000
100 Acres, Brick House, Barn, stone foundation; 90 Acres working, balance hardwood bush; good spring; clay loam; good wheat farm ..... $8,000

**M. STOREY**
**190 Charlotte street. Phone 1623J**

## RAILWAY TIME TABLES

### CANADIAN NATIONAL RYS.

**All Trains Daily Except Sunday.**
**Corrected to date.)**

No. 91—7.10 a.m., Lindsay-Toronto.
No. 96—8.10 a.m., for Port Hope and Toronto.
No. 93—8.23 a.m., for Lindsay, Blackwater, Junction, Orillia, Midland, North Bay and Toronto.
No. 98—8.25 a.m., for Hastings, Campbellford, Belleville and points on the main line east.
No. 369—8.30 a.m., for Lakefield.
No. 92—12.02 a.m., for Lindsay, Port Hope, Toronto, Buffalo, making connections with the International Limited for London, Detroit, Chicago and Ottawa.
No. 100—12.15 p.m., for Hastings, Campbellford, Belleville and Ottawa.
No. 371—12.25 p.m., for Lakefield.
No. 95—5.34 p.m., for Lindsay, Orillia, Midland, North Bay and Toronto.
No. 373—5.40 p.m., for Lakefield.
No. 99—8.19 p.m., for Lindsay.
No. 94—9.10 p.m., for Port Hope, Montreal and Boston. Carries sleeper for Montreal.

### CANADIAN PACIFIC RAILWAY.
**(Corrected to Date.)**

GOING EAST—
11.59 a.m.—Norwood, Havelock, Bonarlaw, Tweed, Perth, Smith's Falls, Kingston, Ottawa, Montreal and intermediate points daily. On Sunday this trains proceed east only as far as Havelock.
8.20 p.m.—Indian River, Norwood, Havelock and Tweed. Daily except Sunday.
12.03 a.m.—Havelock, Tweed, Kingston, Perth, Smith's Falls, Montreal, St. John, Boston and New York. Daily except Saturday.
1.00 a.m.—Havelock, Tweed, Kingston, Perth, Smith's Falls, Ottawa.

GOING WEST—
1.21 a.m.—Myrtle, Toronto, Guelph, Goderich Hamilton, Galt, Woodstock, St. Thomas, London, Chatham, Detroit, Chicago and New York. Daily.
6.58 a.m.—Toronto (Yonge Street), Hamilton, Owen Sound, Teeswater and intermediate points. Daily except Sunday.
7.35 a.m.—Toronto, Hamilton, Brantford, Buffalo, Rochester, Boston, New York, Galt, Woodstock, London, Chatham, Detroit and intermediate points between Peterboro and Toronto Daily except Sunday.
9.35 a.m.—Bethany, Lindsay, Orillia, Port McNicol and intermediate points. Daily except Sunday
1.50 p.m.—Toronto, Hamilton, Brantford, Buffalo, New York, Galt, Woodstock, London, Windsor, Detroit, Chicago and intermediate points between Peterboro and Toronto. Daily.
6.50 p.m.—Lindsay, Toronto and intermediate points. Daily except Sunday.

### HOT WATER.

If hot water is needed for cooking do not use that which comes from the faucets. Boil it fresh.

## GOOD INVESTMENT

$3,100.00 — Seven-roomed Brick, three-piece bath, good lot, fine location.
$2,800.00—Six-Roomed Brick, partly modern, easy terms.
$3,200.00—Seven-roomed Brick, two-piece bath, stable, central.
$3,200.00—Seven-roomed Brick, hardwood floors, garage, and large stable.
$4,200—Modern Brick, furnace, corner lot, south Charlotte.
Large list of others to choose from.

**H. J. McCANNAN**
**Walter Nugent, Assistant.**
**Nugent, 'Phone 1693M.**
**140 Simcoe Street. 'Phones 46J—772**

## FOR SALE

7-Roomed Red Brick House, all conveniences except furnace, good locality. Price $3,300. Terms.

Red Brick House, two-piece bath, new furnace; good terms; take Car on part—$2,800.

New Frame Bungalow, a good investment; rents for $16.00 per month. Price $1,500.

200 Acres of extra good soil, 7 miles from City; good House, and up-to-date equipped barns. Price, $7,500. Terms.

180 Acres, 3 miles from city. Can be bought at bargain.

160 Acres, an extra good farm, good buildings, running water through pasture, all workable land, but 10 Acres hardwood bush. Price, $10,500.

**D. MAHOOD**
**421 GEORGE**
**Phones—House 1131w, Office 2245w**

### FOR RENT—

A large Ground Floor Office, or Stationery Store, can be rented in whole or in part.

### FOR SALE—

200 acres of land, 140 acres working land, balance pasture and wood, in Cavan, 3-4 of a mile from station, splendid building consisting of brick house, three piece bath, bank barn, 42 x 100 feet; can be purchased at a reasonable price, and on easy terms. Owner would sell stock, also crop.

100 acres of good land, 60 acres working land; balance pasture and wook, well fenced; first class buildings, such as new brick house with furnace, barn 30 x 100 feet; other buildings; convenient to station, church and school; owner would exchange for a property in Peterboro. Price ..... $7000

For inspection and further particulars of the above properties apply

**J. T. O'Connell & Co.**
136 HUNTER ST. W., CITY
Phones—Office 376, Residence 1359

## COAL ! COAL ! !

**We are taking orders now for our famous LARGE PEA COAL. If you wish to secure any, order at once, as we have only a limited quantity in stock.**

**Apartment to Let.**
**A. LOW & CO., 264 Simcoe St.**
**'Phone 697. N. and Hol. 1627**

## EDWIN ELCOME

**TAXIDERMIST**
**602 Harvey St. Peterborough, Ont.**

**No Birds or Animals Accepted for Mounting until 30th of October.**

**ONLY MASKINONGE, BASS AND TROUT MOUNTED.**

**CHINA PAINTING**

**Mrs. Langley McCarthy Teaches Biscoffs' New and Beautiful Work in CHINA PAINTING**

**Telephone 790 When You Want Your PIANO OR ORGAN TUNED**
**Player Pianos A Specialty.**
**All Work Guaranteed,**
**W. H. CUNNINGHAM**
**560 Weller Street.**

## DAVIS-THOMPSON COMPANY, LIMITED

*Insurance and General Agency*

4 EORGE ST. PHONE 40

## 4% INTEREST, Compounded Half-Yearly, Paid on Deposits.

One Dollar opens an Account. Special facilities afforded Depositors for the convenient transaction of their business, and accounts are subject to cheque withdrawal.

For sums of $100 and upwards this Company's Debentures are issued in terms of one to five years.

Bearing INTEREST Half-Yearly at - - - **5%**

**TORONTO SAVINGS & LOAN & CO.**
**435-437 George Street**
**PETERBOROUGH**

MAIL EDITION

# The Evening Examiner

THE Condensed Advertising in the Examiner is getting excellent results for those using these columns. For Sale, To Let, Lost, Wanted, etc. Try it.

PRICE THREE CENTS — PETERBOROUGH, WEDNESDAY, AUGUST 29, 1923 — PRICE THREE CENTS

## WHEAT YIELD WAS LOW IN MANITOBA

### Saw Fly and Rust Cut the Yield to 8 to 15 Bushels An Acre—Yield of Oats Will Be Much Better.

WINNIPEG, Man., Aug. 29. Canadian Press. — According to the Canadian National Railway crop report for the week ending August 25, issued here last night, threshing is nearly completed in Southern Manitoba, where the wheat, affected by rust and saw-fly, and extremely hot weather in July, is yielding from 8 to 15 bushels to the acre. Reports indicate that oats will average from 30 to 40 bushels. Wheat has not been affected much by rust in northern Manitoba and should yield from 20 to 25 bushels. No threshing has started in the north.

Rye is yielding exceptionally well in many localities of southern Saskatchewan, the report states, yields averaging 25 to 35 bushels. From 35 to 40 per cent. of the wheat has been cut, the yields varying from 15 to 22 bushels to the acre. A much greater yield is predicted in the middle portions, where the yield at present is estimated at from 25 to 35 bushels. The same yields are expected in northern Saskatchewan, where the wheat cutting has been general.

The wheat yield expected in southern Alberta is from 25 to 40 bushels to the acre. Wheat cutting has been fairly general, although rain has delayed operations slightly. Damage from hail is reported from several districts. In the northern part of Alberta haying has been practically completed and wheat cutting has commenced in many localities and should be general by the end of the week. Crops in some places have lodged. Warm, dry weather is badly needed as the crop in northern Alberta is very heavy, and much later than the other provinces.

## TRAINS CRASH IN ROCK CUT TWO MEN DEAD

### Only One Member of Two Crews Escape Injury in Head-on Collision Yesterday.

### IN COBALT DISTRICT.

COBALT, Ont., Aug. 29.—(Canadian Press.)—Two men are dead, a third is seriously injured and may not survive, and several others received minor injuries when two trains met in a head-on collision in a rock-cut at Mileage 158 on the T. & N. O. Railway yesterday morning.

Only one member of the two crews involved escaped injury. Brakemen Fowkey and Kirwood were scalded to death and T. Woolingson one of the engineers, is in a critical condition from severe scalds he received when the trains met.

The others injured are: T. H. Prophet, fireman; L. Newell, fireman; John Fisher, conductor, and C. Kelly, engineer.

Conductor Robinson was the only man to escape.

**Without Warning**

The north-bound way-freight and a south-bound train of empty coaches met in a rock cut with terrific force and without warning. The crews had but little time to jump. Both engines were locked together tracks were completely blocked and and cars piled up like an accordion. it will be some time to-day before traffic can be resumed. Meantime passengers are being transferred around the wreck.

Dr. Edis, Swastika, assisted by passengers on the southbound morning train, rendered medical aid and a special train carried Doctors Cooper and Wilson from Englehart to the wreck. The roof of one of the passenger cars was thrown on top of the rock cut.

### Mineral Production Shows Big Increase.

OTTAWA, Aug. 29.— (Canadian Press.)— Canada's mining industry has recovered almost entirely from the slump of the last few years, according to a report on the mineral production for the first six months of 1923, just issued by the Dominion Bureau of Statistics. The value of production in that period totalled $87,152,248 as compared with $60,361,109 in the same period last year, an increase of 44 p.c.

**STOCKS AND BONDS**

a great boom in the mining industry. I have had many years experience in practical mining, both in Cobalt and Porcupine, and have a wide connection there. I am therefore in a position to get early and reliable information in both camps. I have made a profit for every one of my clients up to date, and shall be pleased to advise any one interested. There will be a strong market this summer and now is the time to get in.

Accounts carried on reasonable margins

C. H. REID
Room 111 Barrie Bldg.

## BRITISH STATESMEN VERY DISAPPOINTED IN LAST BELGIAN NOTE

### Offers Little Or No Advancement Toward a Solution of the Reparations Problems.

### FRENCH VIEW.

LONDON, August 29. Canadian Press. — Belgium's latest reparation note made public yesterday in Paris, is considered by the British Government officials, to whom it is addressed as offering little or no advance toward a solution of the Ruhr impasse.

While appreciating the generous language and the marked amity of the document, the British foreign office experts, were regretfully forced to admit that its functional proposals fall far short of Great Britain's expectations. The actuarial formulae with which the note abounds, will be examined by the British treasury authorities with an open an sympathetic mind in the hope of finding even some slight basis of accommodation to the British reparations plan. But a cursory examination of the French text of the Belgian note they said revealed only slight signs of agreement.

British officials admitted that they were frankly disappointed that the Brussels cabinet failed to offer anything new or any concrete or workable solution of its own conception. They professed to see in the note some evidence of composition by Premier Poincare of France.

Some surprise was expressed over the firm re-statement of Belgium's claims to priority. British experts reaffirmed their view that Belgium was showing herself too exacting in this respect in view of the allies generous action in wiping out the $1,500,000,000 owed them by Belgium and the further fact that the Belgians have already received about $360,000,00 of the total of $500,000,000 reparations due them from Germany.

The suggestion by the Brussels government that the percentages agreed upon at the Spa conference be revised received scant sympathy from the British who see in such a plan a curtailment of both the British and Italian shares of the indemnity.

Broadly therefore it is held in governmental circles that a reparation solution is no nearer to-day than a year ago, and that whatever slender hope there is for the future rests with the personal meeting of Prime Minister Baldwin and Premier Poincare before the former returns from his vacation in France.

PARIS, Aug. 29. Canadian Press. —The impression in official circles yesterday after reading Belgium's reply to the recent British reparation note is that the field is now clear for a new start toward negotiating a settlement of the problems between the allies.

Each of the most interested powers has stated its attitude clearly, and the difference between them in actual money figures is regarded as not so great as to preclude an agreement when their statesmen take an opportunity to talk the situation over.

The question now is, who will make the first move towards such conversations. Prime Minister Stanley Baldwin is looked upon here as the one from whom the initiative would most properly come, since he has the best occasion to take the step before leaving France, where he is now spending a short vacation.

He is expected to call on Premier Poincare at any event while passing through Paris for London, and it is pointed out that he could find no better opportunity for a heart to heart talk with the French premier.

## WEDDING BELLS

### DICKSON—STEELE.

On the evening of August 21, a very pretty wedding took place at the home of Mr. and Mrs. Joseph Steele, Villiers, when their daughter, Edyth Annie, was united in marriage to John Rendle Dickson, son of Mr. and Mrs. Wm. Dickson, Westwood. The wedding ceremony was performed by Rev. Archibald of Keene, in the presence of a gathering of friends and relatives.

To the strains of Mendelssohn's wedding march played by Lena Dickson, sister of the groom, the bridal party entered the parlour and took their places under an arch of evergreens, decorated with pink and white ribbon. The bride, who was given away by her father, looked charming in a gown of white satin and radium lace, with veil of tulle banded with orange blossoms, wearing the groom's gift, a gold wrist watch, and carrying a bouquet of Ophelia and Bridal roses.

The flower-girl, little Mary Steele niece of the bride was dressed in white embroidered Swiss trimmed with lace and blue ribbon. The groom's gift to the flower-girl was a pearl necklace, and to the pianist an onyx ring.

After the ceremony a dainty buffet luncheon was served in the dining-room, which was prettily decorated with evergreens and pink and white streamers, pink and white asters forming the table decoration.

Following the luncheon a pleasant hour passed, after which the happy couple, showered with confetti and good wishes, left on a honeymoon trip to Syracuse, N.Y.

On their return Mr. and Mrs. Dickson will reside in Otonabee.

### TURKISH GOVERNMENT SEEK END OF TANGLE

CONSTANTINOPLE, Aug. 29.—(Associated Press)—Principles of the future relationship between the Oecumenical Patriarchate and the Turkish government have been set down by the governing body of the Orthodox Church in Constantinople in a decree.

The principles of the decree are that the Patriarchate abandons its former political and administrative activities and remains purely a religious institution of pan-Orthodox character retaining its jurisdiction over marriage and cognate questions. Educational and charitable institutions will be administered by popularly chosen boards and the existing Mixed Council of the Patriarchate will be disbanded. The election of future patriarchs will be held in accordance with canon law.

## FEW FRIVOLITIES FOR FORMER COEDS

### Dances, Movies and Gymnasiums Were Unknown to the Women Students of Fifty Years Ago.

MINAKI, Ont., August 29 (Canadian Press). — No dance, no movies, and no gymnasium was the fate of the University co-eds of fifty years ago, according to reminiscences of many of Canada's seventy-two pioneer university women compiled by Mrs. Digby Wheeler, archivest of the Federation of University Women in Canada, and presented by her at yesterday afternoon's session of the Triennial meeting of the Federation. As a rule in the 80's undergraduate women met the men students at occasional receptions, and a drive with a horse and carriage once in six months was considered a great luxury, one early graduate wrote.

Another recounted the awful moment when she accepted the challenge of a "bold freshette" and attended lectures wearing a gown like the men, while the thunderstruck faculty legislated at a special meeting that she should not don the gown for the bacca-laureate sermon three weeks later.

At the same time, these early women graduates were exceptional students, Mrs. Wheeler said, taking very high standing in their examinations, and many of them doing valuable post-graduate work now. All these reminiscences record courteous treatment from their faculties, and students and all reflect public opinion of the time on higher education for women.

One Queen's University graduate writes:

"At one time it was claimed that college education operated against matrimony. Again it was held co-educational colleges were nothing more than matrimonial bureaus. The general impression was that it was inadvisable and a useless expense."

Mrs. Wheeler reviewed the history of women graduates in Canada. Details of the publication of the Federation Chronicle were reported by Miss Kennethe Haig, chairman of the publication's committee.

The delegates were the guests of the Minaki Inn last night.

**I'll Heat Your House for Less Money**

GET rid of dusty stoves. They mean work. They eat up fuel. Using them costs you money year-after year. Let me put in a Gilson Pipeless Furnace and stop all this unnecessary work and waste.

You don't need a big cellar. There are no pipes. Just an excavation will do. Every room in your house will be cosily heated with healthful, moist, warm air. The Gilson burns coal and wood.

The whole job can be done in less than a day. You'll pay me less for a Gilson than any other heating system. You'll get a job that will give you untold satisfaction.

I'll be glad to tell you all the features about this furnace and give you a free estimate. Get in touch with me.

*"Makes Many Warm Friends"*

GILSON PIPELESS FURNACE

NELSON BROTHERS
Plumbing and Heating Contractors
Phone 1054 - Peterboro, Ont.
GILSON MFG. CO. Ltd. Guelph, Ont

### CROWDS ADMIRE NEWEST AND GREATEST BOMBER

The Barling Bomber, tried out at Dayton, O., has thus far proved successful. Immediately following its first flight, it was surrounded by a crow of aviation enthusiasts in which civilians were more numerous than army folk. Photo shows the huge plane after landing.

## REPUBLICAN STRENGTH IS GREATER THAN WAS AT FIRST ANTICIPATED

### President Cosgrave and Most of His Ministers Have Been Elected, According to Early Returns.

### VERY LIGHT POLL.

DUBLIN, Aug. 29. — (Canadian Press.)— With the exception of the National University contest no election results or figures have yet been officially declared in the general polling for members of the Dail Eireann throughout the Irish Free State. It is therefore still impossible to make any estimate of the eventual strength of the respective parties in the Dail.

Nevertheless there are indications of the possibility of the opposing parties being returned in more equally balanced strength than had been expected and it may be said that the Republicans are to-day showing greater confidence in the results than the government party.

For the National University the government candidates secured all three seats. They were Professor John MacNeill, Minister of Education; Professor Michael Hayes, Speaker of the last Dail, and Professor McGennis.

According to the first preference votes, which became known yesterday, President William T. Cosgrave in Kilkenny and Carlow headed the poll and secured election. Under the proportional representation system no actual polling figures are announced for several days, but in certain cases the votes on first preference sufficient to insure election are known and are announced in that way.

President Cosgrave's brother, Philip Cosgrave, Governor of Mount Joy Prison, is elected for Dublin city south. General Richard Mulcahy, Minister of Defence, on the first poll in the north city secured a quota and a surplus large enough when distributed, to carry the other government candidates with him.

Alderman Alfred Byrne, at present acting as Deputy Lord Mayor of Dublin, standing as an independent, secured a quota in the same division. In the south city contests Countess Markievicz reversed her last year's defeat, while Frank Aiken, the much wanted chief of staff of the Republicans, who for a long time has been "on the run," also won a seat in the Dail. It is considered remarkable that he stood third on the poll as he was mainly responsible for the irregulars' decision to dump, instead of surrendering, their arms.

Another feature of the elections was the small poll throughout the country which the Republicans count as extremely favorable to their cause as they claim to have polled practically their full strength. It is everywhere admitted that the poll has not averaged 70 per cent. for the whole country, and the Free Staters certainly expected heavier balloting. In Cork 80 per cent. of the vote was polled, but in Galway barely 50.

The government party last night put their claim modestly at 50 seats, and they fear the Republicans won 30. The Republicans themselves claim 47, and their chief organizers are in high spirits. They admit disappointment, however, with what they allege to be the small Labor poll.

In the county of Dublin, Kevin O'Higgins, Minister of Home Affairs, was far ahead of all the candidates on the first count, and is elected. No doubt is felt concerning the return of all the ministers. The election of Aiken also in a way is an advantage to the government, as it is said to involve the defeat of the Laborite Cathal O'Shannon, who was an unsparing critic of the government in the Dail, while Aiken under the Republican boycott, will not take his seat.

The proportional system was designed to secure representation for all substantial minorities and both in Dublin and the county the Republicans admitted they have a minority large enough to count. In the National University contest the only one in which official figures are available, the Republicans made a poor showing, Professor Hugh Ryan obtaining only 93 votes, while Professor MacNeill received 418. Ryan did not improve on subsequent counts, getting no second preference. Eamon De Valrea, is still Chancellor of the university and the statute provides no means of removing him from that position.

Ernest Blythe, Minister for Local Government, was returned at the top of the poll in Monaghan county. He is the fifth minister elected thus far.

The results of the general elections officially and semi-officially announced up to 11 o'clock last night give the government 76 seats and the Republicans 4. The farmers party is credited with 2, the Independents with 3 and Labor 1.

### THOUSAND DOLLARS FOUND IN OLD BOOK

LONDON, Aug. 29.—(Associated Press)—The widow of the late John Troutbeck, for many years coroner for Westminster, had such a surprise when a box, shaped like a book, containing 200 pounds ($1,000), was returned to her, that she fainted. It appears that the "book" was among a number which Mrs. Troutbeck sold for three pounds ($15), thinking they were old medical works of her late husband, and of little value. The bookseller on examining them discovered one had a lock, and on opening it found a five-pound note and 190 one-p und notes, which he promptly returned to the widow.

## VETERINARIES HAVE BRIGHTER OUTLOOK

### Convention at Montreal Told of Unprecedented Prosperity in Spite of Gloomy Predictions.

MONTREAL, Aug. 29. Canadian Press. — Recalling a time in the past when depression in the American Veterinary world had given way to unprecedented prosperity, despite gloomy predictions on every side, Dr David S. White, Dean of the Veterinary College of Ohio State University, pictured a silver lining behind the present clouds obscuring the veterinary profession on this continent, in his address before the American Veterinary Medical Association in their 60th annual convention held here yesterday.

Dr. White dwelt on the educational problems of the profession and urged that veterinarians should not support any lowering of the present standards, but rather should aim for an elevation of the professional requirements.

Speaking before the French section of the convention, Dr. A. T. Charron of St. Hyacinthe, while admitting that the pasteurization of milk removed vitamines from the product during the process of killing the germs, held that the process was necessary until a better method was found.

Sir Arnold Thieler, from Pretoria, South Africa, spoke in French, and stated that glanders in South Africa had been practically eliminated.

Dr. S. Langevin, of Cookstown, Minn, said that he was visiting his alma mater for the last time. It is 43 years since Dr. Langevin was located in Montreal.

### Very Sudden Death of Mrs. Jas. Thompson.

LINDSAY, Aug. 29. — Tourists and other visitors to Bobcaygeon will regret to learn of the sudden death in Toronto recently of Mrs. James Thompson, a former proprietor of the Rockland House. The remains were taken to Bobcaygeon on Friday last, and after service in Knox church, were interred in Verulam cemetery. She is survived by two daughters, Mrs. Hirons and Mrs. Davis of Toronto.

### Courtship of Long Ago Is Ended Happily.

WINDSOR, Ont., Aug. 29. — (Canadian Press.)—A courtship begun and later broken off more than a quarter of a century ago was ended happily yesterday when Benjamin Scott, aged 63, of Newbury, and Mrs. Mary Johnson, aged 65, a widow of Essex, were granted a marriage license at City Hall. The couple were to have been married at Essex in 1884, but a lovers' quarrel broke off the match a few days before the date set for the wedding. Miss Mary Mills was the name of the bride-to-be at that time. Later she married, but became a widow.

## U.S. FARMERS WANT WHEAT PRICE SET

### Farmers From the North-Western States Want Congress to Stabilize the Wheat Prices to Allow a Profit.

WHEATON Minn., Aug. 29.—(Canadian Press). — Twelve hundred farmers and farmers' representatives from the Northwestern States late yesterday adopted resolutions calling upon president Coolidge to convene congress immediately in extra session for the purpose of stabilizing the price of wheat. The farmers, mostly wheat growers, are not clear just how the government can legitimately aid them, but they demand that the aid be given, even if it is necessary for the government to take over the present crop.

The farmers voted that all other suggested remedies are ineffectual holding that congress of "buy more wheat," "diversified farming," "buy one thousand bushels of wheat," and other slogans to be without effect and that setting up of the United States grain corporation similar to that established during the war is the only means of relief for the farmer.

The three basic contentions arrived at by the delegates were: That an indefensible disparity exists between the prices of farm products and the prices of commodities which the farmers must purchase. That all agriculture requires is a permanent board for its assistance.

That a special emergency exists with the wheat growers at this time which will not await attention by the regular session of congress.

The convention formed itself into a permanent organization to be known as the Price Stabilization Committee, with representatives from each State serving on the executive committee.

This executive committee was authorized to take such action as it seems fit in maintaining an organization at Washington to further their plans.

### CANADA'S FISH CATCH.

OTTAWA, August 28. — Canada's sea fish catch in 1922 amounted in value to $20,963,234.

### YOUTH STUDIES HERE FOR WORK IN LITHUANIA

DANVILLE, Ills., Aug. 29.—(Associated Press)—In the little village of Westville, near here, lives Bruce Stulginskis, who appears destined some day to sit in the government councils of Lithuania, one of the new nations of Europe.

Stulginskis is the nephew of Aleksandros Stulginskis, who was elected president of the far away Baltic republic in June. He lives in the Lithuanian colony of Danville, is studying at the University of Illinois, and is preparing himself for a public career when he is graduated from college.

Bruce Stulginskis is the son of a Westville merchant, and since his father's death the Lithunian president has been directing the boy's education. According to the plan, Bruce will go from the University of eBrlin for a graduate course.

## ACCIDENTAL DEATH INQUEST JURY SAYS

### Wawa Fire Called Forth Recommendations For Safety Measures in Hotels.

HUNTSVILLE, Ont., Aug. 29.—(Canadian Press.)— The following verdict was reached on Wednesday morning by the jurors empanelled to inquire into the death of Miss Annie Leigh, one of the victims of the fire at Wa-wa hotel.

"That Annie Leigh came to her death accidentally at the Wa-Wa hotel, Muskoka, on August 19 while endeavouring to escape from the burning building."

The jury deprecated the absence of systematic inspection of public buildings for the purpose of testing the fire fighting appliances and also made a number of recommendations.

**Enforce Inspection.**

The jury found that "there being at present no proper system of government supervision, inspection be enforced to provide for adequate fire escapes, efficient fire fighting equipment, organization of a watchman service and for a general alarm system within buildings.

It further recommended that all elevator or hoist shafts in such buildings be of fireproof construction and that in the building of new hotels or lodging houses construction of a fire retarding nature be used within reason and that where possible segregated units be erected instead of one large building."

### BOUT CALLED OFF

NEW YORK. Aug. 29.—(Canadian Press).—The bout between Carl Duane of the Bronx and Jack Kid Wolfe of Cleveland scheduled for last night at the Queensboro' A.C. was called off because of bad weather.

## GOVERNOR PINCHOT TO ADVANCE PROPOSALS TO HALT THE COAL STRIKE

### Representatives of Both Sides Will Remain at Harrisburg Until His Plans Are Announced.

### MINES IN DANGER.

HARRISBURG, Pa. Aug. 29—(Canadian Press).—Sufficiently informed as to the issues on which a suspenion of anthracite mining has been ordered for Sept. 1, Governor Pinchot of Pennsylvania yesterday broke off the series of conferences which he had been conducting with operators' representatives and officials of the miners' union and went to work drafting a settlement suggestion of his own. Both groups of men, who have been separately closeted with him for prolonged intervals during the two days since he intervened to prevent a break, agreed to await the proposal he will make but professed entire ignorance as to its terms.

"I have conferred with both sides and told them I hoped they would remain in Harrisburg to-morrow," the Governor said in a brief announcement of his purpose "within reach for consultation, and that I desire at the earliest possible moment before to-morrow night, if I can manage it —to have ready a suggestion for settlement of the strike. Both sides have courteously acceded to my request."

Meantime, with barely 72 hours to elapse before the men abandon their working places, the operators and miners took a step in anticipation of the struggle, to provide for the employment of engineers, pump operators and maintenance men underground while the miners are idle. Unless this work goes on, the mines will flood and cave in, suffering perhaps irreparable damage, and in past anthracite strikes and suspensions the union and the mine operators have agreed to a truce insofar as employment of the kind has been concerned. In the present controversy the union order for a suspension requires these men to stop work when the coal miners go out.

Phillip Murray, international vice-president of the United Mine Workers and C. J. Golden, Rinaldo Cappelleni, and Thomas Kennedy, the three anthracite district presidents called in James A. Gorman, secretary of the Joint Anthracite Conciliation Board and the usual intermediary between the union and the mining companies after leaving the governor's office yesterday. A communication to S. D. Warriner, chairman of the Operators' Policy Committee proposing negotiation on maintenance work was drafted. Governor Pinchot, asking adjustment of the entire suspension, did not concern himself with the detail, important as it has been considered by the parties to the controversy. Mr. Warriner's response to the union suggestion was not given out but it was considered likely that opportunity would be taken during the night to settle the points about four thousand men will

(Continued on page 5.)

Made in Canada

Ami Bon

*Have you tried Bon Ami for cleaning and polishing*

| | |
|---|---|
| Bathtubs | Windows |
| Fine Kitchen Utensils | Mirrors |
| White Woodwork | Tiling |
| Aluminium Ware | White Shoes |
| Brass, Copper and Nickel Ware | The Hands |
| Glass Baking Dishes | Linoleum and Congoleum |

*Try Bon Ami on your windows —*

You'll be surprised how much brighter and lighter the room is after you've cleaned the windows with Bon Ami! It removes all the grime and streaks and lets the sunlight stream in.

Bon Ami really does the work for you. All you do is coat the surface with a thin lather and wipe it off when dry. It leaves your windows so clear that they are invisible.

So it is with everything. Bon Ami brightens up mirrors, nickel, aluminum, bathtubs, etc. Note the many uses listed above.

*"Hasn't Scratched Yet"*

Cake or Powder
*Whichever you prefer*

BON AMI LIMITED, MONTREAL

# The Evening Examiner

PHONES—Editorial 1601. Business Office, 1600. Private Branch Exchange to all Departments.

The Examiner is a member of the Audit Bureau of Circulation.

The Daily Examiner, published every lawful evening. The Peterborough Examiner, Limited. Office, 419 George Street.

The Weekly Examiner, published Thursday morning. $6.00 per year, delivered in city; out of town subscribers, by mail, $4.00 per year; that of The Weekly Examiner is $1.50.

U. S. REPRESENTATIVES.

Special U. S. Representatives—W. H. Stockwell, 629 People's Gas Building, Chicago Ill.

New York—Chas. F. Miller, 225 Fifth Avenue.

Advertising Rates on application.

R. M. GLOVER, Managing Director.

WEDNESDAY, AUGUST 29, 1923.


## "WE ARE FROM CHATHAM."

Doubtless many Peterborough citizens noticed a motor car on the street yesterday with the words, "We are from Chatham, the Maple City," written in chalk upon the top.

To the Examiner at least that hastily scrawled sign stood for something that is an asset to any community, i. e., love for and pride in one's home town.

That motorist was not flying any false colours—he was from Chatham, and proud enough of it to want the world to know.

There isn't a town or a city in Ontario that would not be a better place in which to live if all its citizens showed a similar spirit.

Unfortunately, however, the reverse is the case with too many people.

Far from boosting about their home town when away from it, they go to the other extreme and abuse the community in which they are earning a living.

Which is the more desirable citizen—the man who when he goes on a motor trip wants everybody to know his home town, or the fellow who has only a sneer for the place in which he lives when he is among strangers?

Surely there need be no hesitation in answering that question.

The "We-are-from-Chatham" spirit will make a good town out of any community.

There is need of a lot of the same kind of stuff right here in Peterborough, and most of us can take a lesson from those few scrawls of chalk.

## A FUSS OVER NOTHING.

Considerable fuss is being made over the fact that a Cuban warship which is visiting the Toronto Exhibition has a quantity of liquor on board and her officers have extended hospitality to some of Toronto's citizens who were their guests.

To press the question as to whether this hospitality was a breach of the Ontario Temperance Act is to merely make themselves ridiculous in the eyes of the world.

These foreign sailors are here for a few days, they consider their warship to be Cuban territory and therefore exempt from the regulations of this Province, and the moral standard of Ontario is not likely to be lowered because a few glasses of champagne may be consumed on the Cuban ship during her short sojourn in Canadian waters.

There are people, of course, who would like to make an issue of an incident of this kind, but fortunately for the reputation enjoyed by the people of Ontario as possessing a fair share of common-sense, their number represents but a small percentage of the population.

Why Toronto newspapers should "play up" the matter and do their best to impeach their home city as being guilty of provincialism is a mystery.

The Canadian National Exhibition has a world-wide fame, and it was not achieved by any narrow-minded, parochial attitude on the part of the men at the head of its affairs.

It would be a pity to mar that record by an unnecessary stir over an affair that is not even of passing importance.

## PREPARING FOR THE WORST.

Across the line they are not regarding the coal situation with the same complacency with which it is being viewed by most of our Canadian authorities.

Over there where they might reasonably expect to secure a larger allotment of anthracite in the event of a shortage than would be supplied to Ontario, they are seriously concerning themselves with ways and means of meeting the crisis.

Only yesterday a conference of the Governors of the New England States was held at New York for the purpose of taking united action towards protecting their people against the effects of an inadequate supply of hard coal, and especially for arranging, if possible, for a reserve of substitutes that would prevent serious consequences.

Here in Canada we have so far done little or nothing to mitigate the effects of the shortage that seems certain to eventuate.

Every now and then an official shakes his head sagely and declares that the situation is better than last year.

And occasionally some one wakes up long enough to murmur, "Buy your coal now," and then lapses into slumber again.

That seems to be the sum total of the official effort to deal with an emergency.

Meanwhile those who are closer to the supply than we are in Canada are leaving no stone unturned to put themselves in a position to be able to meet a shortage with the minimum amount of distress and inconvenience.

## SUBSTITUTES FOR ANTHRACITE.

President Coolidge's people down in New England, true to the traditions of their sturdy Puritan ancestors, are taking very definite steps to help themselves in this matter of coal; and we on this side of the line, similarly situated, will watch their efforts with genuine sympathy, says the Ottawa Journal. Some time ago, despairing of effective help from Washington, and convinced that these annual conferences between miners and mine operators were in the nature of subterfuge, they appointed the Joint Special Coal Investigation Committee of Massachusetts. As a rule, commissions and committees are duds; but this particular committee seems to have got in earnest, and in a hopefully constructive way. It has resolved to stop buying anthracite altogether and substitute bituminous coal.

The people of Massachusetts are going into this scheme of substitution with their eyes wide open. They clearly realize that bituminous coal is inferior to anthracite as a domestic fuel. It is dirty, smoky and smelly. It needs frequent firing. But it has all the necessary properties to produce heat, and that is the sole object in using any kind of fuel. Success is wholly a matter of skillful adaptation of the heating apparatus, and the obstacles in that regard are not insuperable. Thousands of people have been compelled to use bituminous coal in parts of the country where the hard variety is not obtainable, and they have got along with it very well. Convenience and preference must always bow to necessity. At all events, the New Englanders are making a brave show of sincerity, and they are a determined and resourceful people.

Canadians will watch this experiment with more than academic interest. In this country, as in the Eastern States, there is an abundance of soft coal. Every instinct of independence and self-containment rebels against our position as respects our supply of anthracite.

Of course, as has been said before in these columns, the logical way out of the anthracite difficulty is for the American people to put the entire coal industry under rigid control. Not the faintest trace of a sound reason can be put forward to the contrary. Politics is the chief obstacle; but when the self-interest of a suffering people reaches the point of assertion the schemes of politicians are certain to be thrust into the background. There is ground for hope in that direction, especially if President Coolidge reveals himself as a man of courageous leadership; but, in the meantime, we should do all in our power to help ourselves with such fuel as we have available in undoubted sufficiency.

## WHEN WINTER COMES.

My memory chest for winter is full to overflowing
With lavish gifts that summer but lately was bestowing;
Green fields, blue skies and dancing rills;
The lark's sweet song from o'er the hills.
These treasures I will cherish while winter winds are blowing,
Till spring returns.

When all the world seems gloomy, and days are dark and drear,
I'll delve into my chest for a bluebird's song of cheer;
The leafy treetops 'gainst the sky,
The violets blue, the fern near by,
And clover smells—and roses—they're safely hoarded here
Till spring returns.

All priceless wares that summer upon her shelves displayed
Are crammed into this chest, from valley, hill and glade.
I've wondrous sunsets 'neath the lid;
Here fragrant, moonlit nights are hid.
If skies are drab this winter, I'll face them undismayed.
Till spring returns.

—Fannie Walston.

## WESTERN FARMING.

It is the opinion of the Edmonton Bulletin that altogether too much "blue ruin" talk has been indulged in regarding conditions in the West; and it must be admitted that many valid arguments are provided in support of this contention. Such depreciation, it is claimed, is not helpful to Western interests, and it is high time someone struck the opposite key. If there have been failures among the prairie farmers, as, of course, there have, they were not always due to conditions, but often to the farmers themselves. Those who were unfitted for the work have attempted more than they could accomplish; others, like the city folk, have been caught in "booms." There have been poor crops, grasshoppers, speculation, to which the widest publicity has been given; but "the West is as good a country as it ever was, and the only one that can be found where good land is within the reach of the man with a thin purse."

If farming does not pay in the West, asks the Bulletin, how comes it that thousands of men have gone into the business with little or nothing, and at the end of twenty years or so find themselves comfortably established for life? If even wheat-growing is the money-losing proposition that it is claimed to be, how is it that the majority of those who are now operating wheat farms of a section or more, and who have been in that branch of farming all along, had little or nothing to begin with? "Pencil and paper experts to the contrary, the fact remains that the average Western farmer is getting a little better off every year. Perhaps his bank account is not always larger, but his farm is being better equipped, more land added to it, and conditions created which mean permanent well-being for his family."

Examples are given of men who have become very prosperous from the smallest beginnings, and such instances might be multiplied indefinitely. "Such men have not been getting the notice of late years that would have been for the good of the country," declares the Bulletin. "Attention has been too exclusively fixed upon the misfortunes which have overtaken other farmers, some of their own making. Not all Western farmers have made a failure of the business, got into debt, and are shouting for the Governments to pull them out of the whole. But enough of them have suffered reverses, and so much publicity has been given to their troubles, that it has come to be almost questioned whether farming in the West is practically possible." The article proceeds:

"Farming is the safest and sanest occupation in the West. It is the fountain of all other business enterprise in the country. If it were not normally profitable, the wheels of trade would long ago have stopped over the whole Western region; alike the farms and towns would have been 'sold up' by the sheriff, and the prairie would again be the 'great lone land.' . . . While some have failed, thousands have succeeded, and in the long run the prairie farm has proven to be a solid foundation for the fortune of the man who tills it and for the business of the country which depends upon it. It is time to bring this incontrovertible evidence into prominence, and to keep it prominent alike at home and abroad."—Hamilton Spectator.

## EDITORIAL NOTES AND COMMENT.

A visit to the Toronto Exhibition should just about silence "The Whisper of Death" for ever.

Sir Edmund Walker declares there is no cause for alarm for Canada's future. The Montreal Star is wanted on the 'phone.

The Irish people seem to have rejected De Valera at the polls, a decision very much to the best interest of the Free State.

Toronto interviews with Babe Ruth show that the "King of Swat" has few sidelines.

A Topp-Coate wedding is reported in Toronto. Seems quite appropriate, too, for the weather we have been having.

Unemployment is increasing in Belgium. A few short years ago there was plenty of work to be done there.

## WISE AND OTHERWISE

Hootch won't really figure in the campaign except as it appears inside the orators.

* * * *

There's no need to worry about Daughter if she isn't too dignified to sit in Dad's lap.

* * * * *

A war isn't ended until a new crop of customers grows up to replace those killed off.

* * * *

Silence is golden, but frequently the rewards go to those who have brass enough to speak up.

* * * * *

A liberator is made great by his followers; a dictator by possession of the whip handle.

* * * * *

The only man we ever knew who had a meek and humble nature was insufferably proud of it.

* * * * *

"The song struck me all at once," says a writer of popular melodies.

But, unfortunately, it didn't strike him hard enough.

* * * * *

A diplomat is one who watches the game so closely that he forgets about those who pay the score.

* * * * *

Americans who have tried the English channel find it easier to negotiate than the English social swim.

* * * * *

The greater his enthusiasm before the event, the greater his grouch as he contemplates the biister.

* * * * *

His intimate friends, however, predict that Coolidge will make good in spite of all the Senate can do.

* * * * *

Few things are as bad as they might be except a post office pen point and a small town alley.

* * * * *

Principles are products environment ideas; products of experience; prejudices products of sore spots.

* * * * *

Any father would trust his daughter out with young fellows if he

could forget the kind of young fellow he was.

* * * * *

We usually can figure out what the politicians stand for, but at times we can't understand what they lie for.

* * * * *

The old-time gentleman who concealed his nasty thought now has a son who uses them as basis for a best seller.

* * * * *

Correct this sentence: "This shoe is too tight, Madam," protested the salesman, "and you're a fool to buy it."

* * * * *

Another good endurance test is to suffer a mosquito bite under circumstances that do not leave you free to scratch.

* * * * *

We wonder at times if the majesty of the law couldn't be upheld even if a traffic policeman should smile once in a while.

## WANTED TO BE SURE.

ULM, Germany, August 28 (United Press). — Margaretha Richter, unhappy in love, chose the Ulm cathedral tower, the highest church tower in the world, from which to suicide. She left a note saying she wanted to be "sure."

What were you paying, Madam, for:

**Roast Leg of Pork?**

The Department of Labor at Ottawa says these were the average prices for uly.

ROAST LEG PORK

| Per lb. | 20¢ | 30¢ |
|---|---|---|
| Halifax | | 29.5 |
| Charlottet'n | | 25.0 |
| St. John | | 28.0 |
| Quebec | | 23.2 |
| Montreal | | 26.7 |
| Sherbrooke | | 25.0 |
| Ottawa | | 26.9 |
| Brockville | | 24.0 |
| Kingston | | 25.9 |
| Belleville | | 25.6 |
| Peterboro' | | 27.8 |
| Toronto | | 26.8 |
| S'Catharines | | 26.7 |
| Hamilton | | 29.5 |
| Brantford | | 27.2 |
| Galt | | 28.3 |
| Guelph | | 25.3 |
| Kitchener | | 29.7 |
| Woodstock | | 25.6 |
| Stratford | | 26.8 |
| London | | 28.2 |
| St. Thomas | | 27.2 |
| Chatham | | 28.4 |
| Windsor | | 24.4 |
| Sarnia | | |
| Cobalt | | 29.3 |
| Ft William | | 27.5 |
| Winnipeg | | 25.9 |
| Regina | | 25.0 |
| Moose Jaw | | 24.7 |
| Saskatoon | | 27.0 |
| Prince Albert | | 25.0 |
| Edmonton | | 23.8 |
| Calgary | | 22.8 |
| Lethbridge | | 20.7 |
| Vancouver | | 28.8 |
| Victoria | | 28.2 |

How do prices in your locality compare with other cities? Are you paying more or less than average? These prices are for average good quality "delivered" goods. Watch for the change in this chart next month.

To-morrow:—Sliced Breakfast Bacon.

# CATTLE, GRAIN AND PRODUCE

**Peterboro—Toronto—Montreal—Winnipeg**

### PETERBOROUGH MARKETS.

**Fruits.**

Bananas, 30-60c doz., 10c lb.; oranges, 25c-$1 doz.; grapefruit, 10-15c each; lemons, 30-40c doz.; dates, 10c lb.; apples, 60-75c peck; pineapples, 25c-45c; plums, 85c-$1.25 basket; blueberries, $2.75 basket; canteloupe, 10c-25c each; green grapes, 30c lb.; apricots, 20c dozen; peaches, 85c-$1.50 basket; California, 40c-75c doz.; pears, 40-75c dozen, $1.25 lb.; thimbleberries, 20-28c box.

**Vegetables.**

New beets, 3 bunches 25c; new carrots, 2 bunches 15c; parsnips, 5c; domestic onions, 3lb. 25c; Spanish onions, 2 lbs. 25c; green onions, 5c; spinach, 15c lb.; parsley, 5c; green peppers ,10c-15c each; cucumbers, 5c-10c, $1.00 basket; tomatoes, 50c-75c basket; endive, 10c-15c bunch; string beans 15c qt.; butter beans, 15c qt.; artichokes, 20c each; watermelons, $1.25 each; radishes, 5c; Swiss chard, 20c bunch; mint, 5c bunch; leaf lettuce, 5c-10c; new cabbage, 15c-25c each; new potatoes, 40c-50c peck; celery, 10c-15c; egg-plant, 15c-25c each; corn, 25c-30c dozen.

**Dairy Products.**

Butter, creamery, 40c lb.; dairy, 38c lb.; oleomargarine ,25c lb.; eggs, 28c-30c dozen; lard, 17c-23c lb.; shortening, 20c lb.; cheese, new, 25c-27c lb., old, 50c.

**Fish.**

Salmon, pink 20c lb., red 18-25c; salmon trout, 22-23c; white fish, 18c; halibut, 30c lb.; haddies, 18-20c, boneless 25c; fillets, 28c; kippered herring, 20c; salt herring, 60c doz.; sea herring, 10c lb., fresh 3 lbs. 25c.

**Meats.**

Beef, 10c-30c lb.; pork, 18-35c; bacon, 32-50c; sausage, 18-20c; veal, 12-30c; spring lamb, 15c-50c lb.; mutton, 12c-30c lb.

Hogs—Thick, smooth, cut, $10.25; select graded, $11.25; dressed, head on, $15.50; head, off, $16.50.

**Grain (Wholesale) and Flour.**

Wheat, fall, Marquis, 85c-90c bus.; oats, 55c-60c; rye, 65c-75c; barley, 60c-65c; alsike, $4.00-$5.00; peas, $1.25 bus.

Flour, $3.75-$4 half bbl.; pastry flour, 85c-90c 24lb. bag.

**Hay, Bran, Etc.**

New hay, loose, $12-$14; straw, $8-$12; bran, $28 ton; shorts, $30 ton.

**Hides and Wool.**

Cow hides, heavy 7c lb., light 8c lb.; horse hides, $2.50-$3 each; calf skins, 10c; sheep skins, $1-$1.50; shearlings, 20-25c each.

Wool, 18-25c lb.

### TORONTO MARKETS.

TORONTO, Aug. 29.—Stock receipts at the stock yards yesterday morning were just average. 44 carloads in all. Cattle, 379; Calves 317; hogs, 1,460; sheep, 425.

The exporters report a very quiet trade; the quality of cattle being offered they considered poor grade. The trade in general seemed slow after Monday's heavy run.

In addition to yesterday morning's cattle run there are still 2,000 cattle in the yards from Monday. Small lots of butcher's steers sold from $5.50 to $6.50 with a few good cows at $4.50 to $5.25. There are too many unfinished cattle on the market, dealers claim. Buyers are looking for good butcher stock but are not bidding on common steers and cows. Store cattle trade is still dull. Market in calves opened a shade stronger with tops at $12.

Lambs are a half a dollar higher with ewes and wethers at $12.50 to $13.25 and bucks at $11 to $11.25. Sheep are steady.

Packers are bidding half a dollar lower on hogs but no settlements were made up until noon.

United Farmers' Co-Operative Co., Limited, sold: Butchers—3, 1320 lbs., $7; 1, 700, $7; 4, 1220, $7; 8, 1200, $5.75; 5, 1150, $5.75; 4, 1080, 5.25; 2, 930, $5.25; 2, 1010, $5.25; 3, 970, $5.25; 1, 910, $5; 3, 800, $5; 1 680, $4; 1, 870, $3. Cows—1, 1150 lbs., $5.50; 1, 1150, $4.75; 1, 970, $4.50; 1, 1000, $4.50; 1, 1120, $4; 1, 1220, $4; 1, 1030, $4; 1, 950, $3.75; 1, 1030, $3.50; 1, 1010, $3.25; 3, 1000, $3.25; 2, 1160, $3.25; 1, 930, $3; 1, 1240, $3; 1, 1060, $2.75; 1, 1000, $2; 1, 1030, $2; 1 1010, $1.50; 1, 940, $1.50; 1, 1170, $1.25. Bulls—2, 1590, $3.25; 1, 1600, $3. Lambs—Ewes and wethers, $13 to $13.25; bucks, $11 to $11.25. Calves—Choice, $10.75 to $11.25; medium, $8.50 to $9; grassers $3 to $4.

Receipts yesterday were:

| | | |
|---|---|---|
| Heavy steers, export | $7.00 to | $7.50 |
| Butcher, choice | 6.50 | 7.00 |
| do. medium | 5.50 | 6.00 |
| do. common | 4.00 | 5.00 |
| Baby beeves | 8.50 | 9.50 |
| Cows, fat choice | 4.25 | 5.00 |
| do. medium | 3.00 | 4.00 |
| do. canners, cutters | 1.50 | 2.00 |
| Bulls, export | 4.00 | 4.50 |
| Feeding steers, good | 5.50 | 6.25 |
| Stockers | 4.00 | 5.00 |
| Calves, choice | 10.00 | 11.00 |
| do. common | 4.00 | 7.00 |
| do. medium | 8.00 | 10.00 |
| Milch cows | 80.00 | 100.00 |
| Springers | 90.00 | 110.00 |
| Sheep, choice | | 6.50 |
| do. heavy | 3.00 | 4.00 |
| do. yearlings | 8.00 | 9.00 |
| Lambs (ewes, wethers), | 12.00 | |
| Bucks | 11.00 | 11.75 |
| Commons | 8.00 | 9.00 |
| Hogs, flat rates— | | |
| do. f.o.b. | 10.25 | |

Quotations: Fed and watered basis:

| | | |
|---|---|---|
| Select bacon | 11.40 to | 11.90 |
| Thick smooths | 10.35 | 10.85 |
| Lights | $7.40 | 10.40 |
| Heavies | 9.40 | 9.90 |
| Sows | 6.40 | 7.90 |

### CHICAGO CATTLE.

CHICAGO, August 29 (Canadian Press). — Cattle, 9,000; native beef steers and yearlings generally steady; top matured steers, $12.90; best yearlings, $12.25; numerous loads weighty bullocks, $12.60 to $12.85; bulk native beef steers and yearlings, $9.50 to $9.60; Westerns steady to strong, 11 loads of Western grassers, $7.15 to $7.25; better grades she-stock dull, weak; vealers steady; canners fully steady; bulls steady to weak, stockers and feeders strong; bulk kosher cows, $8.00 to $9.00; canners, $2.75 to $3.00; vealers to packers, $12.00 to $12.25; upward to $12.50; outsiders paying around $13.00; bulk heavy bologna, $3.75 to $4.85; stockers and feeders, $5.50 to $7.50; 200 head of good feeders averaging 1,020 pounds, turned to country account around $8.50.

Hogs, 16,000; desirable grades strong to 15c higher; others steady to strong; bulk good and choice 160 to 230 pound averages, $9.25 to $9.45; top, $9.50; bulk desirable 240 to 325 pound butchers, $8.75 to $9.20; packing sows largely $7.30 to $7.60; bulk desirable strong weight pigs, $8.50 to $9.00; estimated holdover 10,000.

Sheep, 20,000; fat lambs steady to 25c lower; culls mostly 25c lower; aged stock steady; feeding lambs weak to 10c lower; fat Western lambs to killers, $13.35 to $13.60; most natives, $12.75 to $13.00; top to city butchers, $13.40; culls largely $9.00 to $9.50; bulk fat ewes, $6.00 to $8.00; feeding lambs mostly $13.50 to $13.75; top, $14.00.

### CHICAGO WHEAT.

CHICAGO, August 29 (Canadian Press). — All grains averaged lower in price yesterday, lower cables, improved weather conditions and inactivity on the part of exporters creating a bearish sentiment. At the finish wheat suffered a net loss of 1 7-8 to 2 7-8, with December 104 7-8 to 105, and May 110 5-8 to 110 3-4.

Corn was off 1 1-2c to 1 3-8c; oats, 1-2c to 3-4c down; and provisions unchanged to 10c higher.

### WINNIPEG CATTLE.

WINNIPEG, August 29 (Canadian Press). — Receipts, 860 cattle and calves, 100 hogs, and 150 sheep and lambs.

The cattle market was stronger yesterday, with firmer prices for the better class of offerings, but the remainder continued under a slow demand around yesterday's prices.

The small offerings on the hog market were absorbed at steady prices, thick smooths were $9.75 and select bacons at $10.72 1-3.

A few good lambs made $11.50, with best mutton sheep going out $6.85.

### CASH GRAIN.

MONTREAL, August 29 (Canadian Press). — Trading in the local cash grain market yesterday was extremely light. Prices for flour were unchanged. Stocks of millfeed were again light, and prices maintained a firm undertone. There is little business in baled hay. There is a fair business passing in eggs. Business in butter is quiet. Cheese continues in fairly good demand, with prices strong in tone.

### EGG MARKETS.

OTTAWA, August 29 (Canadian Press). — Receipts of fine quality eggs are very light, and the demand is keen. Trading is commencing in storage stocks, and offers of firsts are being received from Ontario western points at 36 f.o.b. cases free.

A car of United States fresh is due to arrive in Toronto, costing about 32 delivered, also a car of Prairie Province fresh seconds costing 26 1-2 f.o.b. Winnipeg. A sale of 3,000 cases of United States storage for fall export is reported.

Toronto firm and unchanged.

Montreal steady, specials 42, extras 38, firsts 32 to 33, seconds 27 to 28.

Winnipeg extras jobbing 34 to 38, firsts 30 to 32, seconds 30

Saskatchewan firsts jobbing 29, seconds 24.

Alberta markets unchanged, extras jobbing 35 to 38, firsts 32 to 34, seconds 25.

British Columbia unchanged.

## Make sure of a room for the Exhibition

The Hotels will not be able to accommodate everybody going to the Toronto Exhibition.

If you intend stopping at an Hotel, telephone *now* and make your reservations.

If you intend stopping with friends, telephone them *now* before they arrange to "have somebody else."

If you intend taking one of the rooms advertised in the Toronto papers, again, we suggest you telephone *now*. Get the telephone number from the "Want ad."

It will make your visit to the Exhibition much more pleasant if you know where you are going "after the fireworks."

Make your arrangements by Long Distance.

J. M. McHARDY,
Manager

THE BELL TELEPHONE COMPANY OF CANADA

*Every Bell Telephone is a Long Distance Station*


# VOICE OF PEOPLE

### OAT SHEAF COMPETITION.

Editor Examiner:

Dear Sir,—Allow me to make it clear that the oats grown for the decorated sheaf special prize competition at the Peterborough Exhibition need not necessarily be grown from "Growmore" seed. The contest is open to any brand of oats and to any lady.

I am glad to see our city ladies interesting themselves in this exhibit and trust a goodly number will get sheaves from their rural friends for decorating

It should be every citizen's aim to cooperate in making our fair bigger and better every year.

Yours, etc.
W. HOUNSELL.

### QUIT THE JOB.

The Mail and Empire of Toronto wants to know the sign of wild ducks flying to the south. Nothing in it. The only sign I can give, is that they are flying south. But there is a man in the city a few points ahead of me. Perhaps he would be able to tell us the real sign of ducks going south. That's W. P. I think he gets pay, and I don't. All I get is abuse if I make a slight mistake. But if I hit it right no one would thank me.

You know, sometimes a thank you is as good as quarter. Last Saturday I told some of them that I was going to quit the job altogether.

NEEN DAN WHETUNG, Sr.

### AGAINST ILLEGIBLE WRITING.

WASHINGTON, Aug. 29.—(Associated Press)—Postmaster General New, who is working on a new chapter in the great drama, "Why Mails Goes Wrong," has announced that a special campaign is being conducted to direct the attention of postal workers and the public to the frequent miscarriage of letters because of the similarity in the names of towns in various states.

Mail addressed, for instance, to Summerton, South Carolina; Summerton, Georgia; Summerville, South Carolina, and Lumberton, frequently is sent to the wrong place due to illegible writing. Dover, North Carolina and Milford, Texas, also have considerable trouble getting some of their mail because the addresses fail to make clear the state in which the town is situated.

### LEAGUE OF PEDESTRIANS.

MEXICO CITY, Mexico, August 28 United Press).—Pedestrians here are forming a league to enforce the traffic rules so that pedestrians may walk about the streets with some feeling of security.

Film of a soap bubble is one-2,500,000th part of an inch in thickness.

For Nerves
TAKE Vin St-Michel
(St Michael's Wine)

# Cobourg and District

COBOURG, Aug. 29.—Reports from the Newcastle apple district state the apple crop equal in quantity to 1922, but showing some scab, excepting in orchards that have been carefully sprayed. Spies, Baldwins, Starks, McIntosh, Fameuse and Greenings are reported to be a fair crop, with Blenheim, Bellflower and some other varieties light.

**Field Meeting Held.**

The Northumberland and Durham Apple Growers' Association held a field day meeting in Mr. A. A. Colwitt's orchard on Tuesday of last week. It was not largely attended, owing to the heavy rain. Northumberland and Durham Counties are regarded as the centre of the Ontario apple industry, and the success of local orchardists is of widespread interest.

**Regiment To Camp.**

The Ontario Regiment, Ontario County, Lieut.-Col. Cameron, O.C., will go into camp this week-end at Uxbridge ranges. Tonight uniforms and equipment are to be issued at the Armouries, Oshawa, and the regiment proceeds to camp on August 31. Rifles are to be issued on the day of departure.

**Paving Is Being Done.**

The condition of the Provincial highway between here and Toronto is a matter of inferest to citizens over a widespread area. It is stated that concrete will probably be laid this week between Oshawa and Whitby. The mixer is now at Oshawa. The cut stone is being transported from the yards at Whitby by truck. In the meantime cars are detouring at Thornton's Corners to the 3rd Concession or to the Base Line. The laying of asphalt on the road beween Pickering and Whitby has now reached the stage, it is stated, where in about three weeks will see the road practically completed. This will provide a stretch of pavement from Whitby to Rouge Hill. Wet weather last week retarded the progress of the work to some extent. It will be a glad day for Ontario motorists, and also for American tourists, when the entire highway is paved.

**Preached At Colborne.**

Rev. James Fraser of Fenelon Falls was the preacher on Sunday last at both services in the Presbyterian Church, Colborne, of which Rev. Dr. McKenzie is pastor, and also at Lakeport Presbyterian Church.

**Oshawa Guests.**

Mrs. McLaughlin and several of her friends came down from Oshawa in her steam yacht "Tan-a-Wana" and were here for a few days, leaving the first of the week for western points.

**Mother Seeks Son.**

Mrs. Malaby of 34 Ash street, Walworth, London, England, seeks information as to the whereabouts of her son, James Henry Malaby.

**Old Country People Arrive.**

Mr. and Mrs. Joseph Winney and son arrived at Wicklow, Haldimand Township, recently from the Old Country. They are at present guests of their son, Mr. Jessie W. Winnie, who keeps the general store at Wicklow.

**Fined $25 and Costs.**

A Western Ontario motorist was fined $25 and costs in the Police Court here for speeding.

**Fractured Wrist.**

Mr. Harold Clarke, Dondonald, East Northumberland, had an unfortunate fall from a scaffold upon which he was standing and sustained a fracture of his wrist. The injured member is, however, doing well.

**Fruit Growers Organize.**

Twelve of the leading fruit growers in the Brighton district have organized to sell their apples under the co-operative plan. The organization will be known as the Brighton Fruit Co-operative Association, Limited. The object will be to establish a brand built upon an honest reliable pack. The growers who have organized are among the most successful in the district, and great success is accordingly predicted for the organization.

# NEWS FROM KEENE AND THE DISTRICT

## Quiet Re-union of the Mrs. Thomas Howson Family —Personals.

KEENE, Aug. 29.—A quiet family reunion was held at the home of Mrs. Thomas Howson on Saturday, when her five children and their families spent a delightful afternoon with her. This was the first family gathering in ten years. Those present were: Miss Minnie Howson, Calgary; Mrs. Tandy, Colorado; Mr. and Mrs. Harold Howson, Mr. and Mrs. Wilbert Howson, Mr. and Mrs. Malcolm McIntyre and daughters, Elva and Violet, Peterborough; Mr. and Mrs. B. Kindred and daughter, Dorothey, Keene.

A number from Keene and vicinity are attending the Exhibition at Toronto this week.

Mr. Archie MacFarlane returned on Saturday from Peterborough, where he spent last week visiting friends.

Mr. and Mrs. Louis Roche and children have returned to their home at Windsor, Ont.

Miss Hattie MacLachlan of Toronto, Mr. and Mrs John Weir and daughter, Pauline, of Norwood were guests on Monday of Mr. and Mrs. Harry MacLachlan.

Miss Minnie Brown visited Peterborough friends last week.

Mr. Archie Kempt was in Peterborough Saturday on business.

G. T. Gall is in Toronto on business for a few days this week.

Miss Viola Neil of Toronto is a guest of her uncle, Mr. G. Howson.

Mr. and Mrs. C. H. Byers of Colbourne spent the week-end with Keene friends.

Miss Bertha Harmer of New York was a guest on Saturday of Mrs. R. N. Johnston.

Mrs. George Le Grow of Sterling and Mrs. Thomas O'Neil and daughter Jean, of Hastings, are guests this week of friends at the Victoria House.

Miss Rena Dickson is visiting Toronto friends.

Mr. and Mrs. Thomas Manley of Peterborough were in the village on Saturday.

Mrs. Richard Short is attending the Toronto Exhibition this week.

Mrs. James McCann was in Sterling over the week-end.

Rev. William Andrews and family of Toronto visited friends here over the week-end.

Miss E. Tamblyn of Toronto is a guest at "Bralesford Ceders."

Mrs. Archie Kempt and little daughter visited friends at Lindsay last week.

Miss Mary Connall has returned to Ottawa.

Mrs. Levi Fife and little daughter are visiting Toronto friends.

Rev. and Mrs. Harrison of Port Perry are guests of Dr. and Mrs. W. T. Harrison.

**ENGLAND REWARDS COMMISSIONER**

LONDON, Aug. 29 (Associated Press) —Great Britain rewards with a liberal hand her public servants who have served the Empire well.

Sir Percy Cox, who has relinquished his post of High Commissioner for Mesopotamia, is to receive $25,000 as a gratuity from the government "in recognition of distinguished services" as an administrator in Iraq, which Britain has now turned over to the native Arabs.

## Bethany Personals.

BETHANY NEWS, Aug. 29. — Mr. W. Brown is visiting friends in Toronto.

Misses Hannah and Emma Staples, who have been spending their vacation with their mother, Mrs. J. Staples, have returned to Toronto.

Miss Hazel Swanson is visiting friends in Toronto.

Mr. and Mrs. W. Card and family spent Sunday in Chemong.

Practically the whole village moved over to Millbrook on Sunday and attended the Old Boys' Reunion.

Mrs. T. A. Rehill of Peterborough spent Sunday with her daughter, Mrs. R. L. Crerar.

Mr. Richard Cairns motored to Peterborough on Saturday.

Mr. and Mrs. Thos. Wilson and family motored to Chemong on Sunday.

Mrs. W. Byers was a business visitor in Peterborough on Saturday

Master Walter and Mrs. W. Bigelow motored to Peterborough on Saturday.

Mr. Jack Hadden is visiting friends and relatives in the village.

Mr. Jas. Whitside of Franklin was a visitor in the village on Saturday.

Mrs. Carscadden has accepted the position of senior teacher in our local school and will open the school on Tuesday, September 4, for the fall term.

Miss Ruth Hamilton was a visitor in Lindsay on Saturday.

Mrs. (Dr.) Brearton and daughter of Toronto are renewing old acquaintances in and around the village.

Rev. Rorke of Peterborough preached in the Methodist Church Sunday night.

A good percentage of the Bethany folks motored to Millbrook on Monday and took in the day of sports and renewed old acquaintances.

**Crops Good.**

The recent rains have done the corn, roots and buckwheat a lot of good, and a fair average crop of each is expected.

## Trent River Personals.

TRENT RIVER, Aug. 29.—Miss Margaret Newstead of Toronto arrived on Saturday evening to spend the week with her sister at the Lloyd cottage.

Mrs. Chas. Davidson and family left for Campbellford, having spent the holidays at "Sunnyside."

Mr. and Mrs. Chapman and family left for London, having spent the holidays at "Dew Drop Inn," Green Point.

Miss McRae of Toronto is the guest of Miss Georgie Dickson at "Bonnie Bank."

Riviera Pavillion will only be open for dancing this week. The management will close their season after Labor Day, returning to Toronto next week.

Mrs. Dexter of Toronto is a guest this week with Mrs. E. H. Fairbrother at their cottage.

Mr. Earl Fairbother who has spent the past few weeks with his mother, has returned to Toronto.

The Messrs. Whibbs of Stratford were Sunday visitors with their parents, Mr. and Mrs. Whibbs, at "Butt Inn."

Percy Patterson of Peterborough was a recent visitor with relatives.

Jake Bedford and family have left for Havelock, having spent the past few weeks at "Laf-a-Lot."

Mrs. C. Innsley and children of Healy Falls are visitors with Mrs. John Ruttan and other friends.

# HASTINGS HAS MANY ACTIVITIES

## Field Day To-Day With Baseball—Lacrosse Juvenile Finals Planned.

HASTINGS, Aug. 29.—Rev. D. A. Thomson has returned from his annual vacation and preached, as usual, on Sunday.

The evening service in the Methodist Church was addressed by Rev. D. Stenson, formerly of Westwood, but now at a point near Lake Simcoe.

Almost the larger number of our citizens motored to Trent Bridge on Sunday to take part in the unveiling of a monument which has been erected to the memory of a fallen hero.

**Field Day.**

Today is being observed as a field dry under the auspices of the Epworth League of the Methodist Church. It is expected that some interesting baseball will be witnessed, after which the participants will be treated to a lunch in the basement of the church. In the evening a public entertainment will be held in the Town Hall, at which Professor Treneer, the blind musician of Toronto, will give some selections. The Alderville Brass Band will be present to assist in the entertainment.

**Lacrosse Finals.**

The lacrosse fans of Hastings and surrounding towns will be treated to one of the best games of the season, as Hastings and St. Simons of Toronto have been ordered to meet in the juvenile finals.

The winner of these games will be the champions of Ontario and the winners of the Percy J. Quinn Trophy.

**Personal.**

Willie Tate, Jr., of Toronto spent Sunday with his parents, Mr. and Mrs. W. Tate, Sr.

Mr. and Mrs. Harry Lambert and Mr. and Mrs. John Collins left on Sunday for a motor trip to Buffalo and other points.

Mr. Craighead of Havelock was in town on Monday.

The friends of Mrs. C. Lynch will be sorry to learn that she is confined to her bed through illness.

Mrs. A. Greenbank of Norwood was in town on Sunday.

C. Knox of South Dummer spent Sunday with friends here.

Earl Hinton of Toronto, spent the week-end with his parents, Rev. M. L. and Mrs. Hinton.

Mr. and Mrs. Fred. Stewart and daughters of Norwood were in town on Sunday.

Helen Greenley has returned to her home in Toronto after spending the holiday with friends in Hastings.

Rev. Horwood of Norham was in town on Monday.

**Typhoid Fever Reported.**

Some cases of typhoid fever are reported in Percy.

Mr. Cecil Whitred returned home Monday from the West.

Mr. and Mrs. John English and sons spent Sunday with friends in Ennismore.

Messrs. M. Harrison and B. Lawless have returned to Peterborough after spending a few days with Mr. and Mrs. Chas. Prest.

Mrs. McCormick of Peterborough is visiting friends in town.

The many friends of Miss Kitty Carroll, who was injured at the fire at the Wawa Hotel, Lake of Bays, will be pleased to know that she is progressing favorably at the General Hospital, Toronto.

Miss Mary and Leo English have returned to Peterborough after a pleasant holiday with their grandmother, Mrs. McMillan.

## WARKWORTH NEWS.

WARKWORTH, Ont., Aug. 29.—Mr. and Mrs. Jas. Armstrong spent Sunday as guests of Mr. and Mrs. W. Nelson, Morganston on Sunday.

Miss C. Freure of Wellandport, is visiting her brother, I. F. Freure.

A large number of baseball fans attended the game at Colborne on Monday, Trenton vs. Warkworth.

Miss Annie Baker is visiting her friend, Miss Edna Carr, Morganston.

Mr. and Mrs. Thos. Allen and Grant, also Mr. and Mrs. Geo. Helson, Sr., are spending a few days in Toronto.

Rev. and Mrs. McGillivray and Donald have returned to Burlington, after spending the past month at the home of Mr. and Mrs. W. J. Baker.

Dr. and Mrs. Armstrong and family are spending a few days in Toronto.

Mr. and Mrs. F. W. Garbutt and Miss Hilda Garbutt, also Mrs. G. I. Black and Miss Norma Black, spent a few days in Toronto.

## QUIZ CORNER

**THE PICTOU ANNIVERSARY.**

**Q—What is the Pictou anniversary?**

A—The Pictou Anniversary, celebrated in July 1923, commemorated the arrival of the first Scotch pioneers in Pictou Harbor, N.S. 150 years ago on the "Hector"—the Mayflower of Canada.

**ANGLICANS.**

**Q—How many Anglicans are there in Canada?**

A—The Census of 1921 reports 1,407,959 Anglicans in Canada, or 16.02 per cent of the total population, 14.47 per cent in 1911.

**MONTREAL ISLAND.**

**Q—What is Montreal Island?**

A—Montreal Island is made by the St. Lawrence and Ottawa rivers and comprises within its bounds, Montreal, Verdun, Westmount, Lachin and Outremont, with a total population of 724,259 according to the 1921 census.

Our farmers are not even making enough money to buy gold bricks.

Isn't it funny who enters beauty contests?

A SERIOUS CASE OF NERVOUS BREAKDOWN

Benefited by WINCARNIS

"Some time ago I had a very serious nervous breakdown. I was in such a debilitated condition that an infection of my blood followed an attack of ulcerative sore throat, and I began to lose weight and strength at an alarming rate. As my condition grew worse, it became impossible for me to get a full night's sleep.

When my nervousness and weakness became almost unbearable I began taking Wincarnis, and the improvement was very noticeable before I had finished the first bottle. I am now myself again, and both my father and my son are taking Wincarnis because they have seen how wonderfully it acted in my case. Wincarnis is certainly a remarkable tonic for those suffering from nervous exhaustion, thin blood, sleeplessness or great debility."

(Mrs. W. I. Fennell, Cato, N. Y.)

WINCARNIS

$1.50 a bottle. At all good druggists.

Write for Free, Interesting Booklet to

COLEMAN & COMPANY "CANADA," LTD.

67 Portland St. Toronto

# GOVERNOR PINCHOT

(Continued from page 3.)

be needed in the mines to do the work.

Governor Pinchot, fully conversant with the complexity of the situation he had to handle, was expected to consume several hours in preparing the details of his proposal His peace proposal, it was said by some advisers, would have four things to suggest, as follows:

1—A thirty-day truce, with withdrawal of the union suspension orders.

2—Consent by operators to abolition of all but eight-hour day employment.

3—Consent by operators to allow unions to install agents in company offices on pay days for the purpose of collecting union dues.

4—An agreement by both sides to continue joint negotiations for the purpose of fixing wage scales, with the decision to be retroactive until Sept. 1.

# STORY A WEEK FOR 17 YEARS

## 20 Million Words About Frank Merriwell Written By Former Detroiter.

BOSTON, Aug. 29.—A story a week for 17 years is the writing record of Gilbert Patten. A total of more than 20,000,000 words—more than 22,000 words a week.

Patten wrote under the name of Burt Standish. He was creator of Frank Merriwell,- that dauntless and versatile young man of nickel weekly fame who differed from the mighty Casey of Muddville chiefly in that he never whiffed with the bases full, when the game depended on his efforts. Then, too, to list only a few of Frank's many accomplishments and extraordinary virtues, he could run like a deer, make a touchdown almost any time it was needed to win the game, row, swim, outshoot the boldest of bad men, fight and foil plotters; he never smoked, drank, told lies or did anything else that could possibly be out of keeping with the highest standards of gentlemanly conduct.

**Frank is Now Resting**

Recently Patten decided to give Frank a rest, doubtlessly needed after Frank's 17 years of Herculean endeavor, and is now devoting his time to writing short stories and motion picture scenarios.

"I haven't written a Merriwell storfor some time," he said recently at his summer home in Maine. "I never felt that it was my life's work, never was particularly proud of it. In fact, many of my acquaintances never knew that Patten and Standish were one."

Patten was born in Maine, near Dexter. At 16 years old he ran away from home and obtained employment in a machine shop. In a short time he discovered that there was a great difference between home and machine shop. He went back home, and started to write.

**First Story Brought $3**

"When I was 17," he said, "I sold two short stories to a magazine for $3 each. About a year later I sold another for $75. I decided that perhaps I could write and have been at it ever since."

At 19 he started a newspaper in Detroit and gained considerable experience, in addition to piling up debt. He managed to sell at a price which lifted the debt and enabled him to take a trip out West. Later he capitalized his western experiences in several books, "The Boy from the West," "The Boy Cattle King" and "Don Kirk's Mine." The two latter have been reprinted several times and are still selling.

Then came the invincible Frank Merriwell. Patten wrote the first story at the request of a publisher. It was called "Frank Merriwell of Fardale." The publisher accepted and offered Patten a contract for one story a week for three years. This arrangement was continued for 17 years, in which Patten turned out about 22,000,000 words.

## NOT SURE WHICH IS HIS OWN SON.

### And So New Orleans Father Adopts Two Boys.

NEW ORLEANS, La., Aug. 29.—Pasquale Interranti's son has come home again.

An amazed father has found his boy a second time. Now there are two sons called Peter in the Interranti home to which only one was ever born.

Not confident which is his, Interranti has adopted both and embraced each with equal love. For love, he opines, is the greatest curative for hurts of heart. And Interranti's heart has been hurt much.

**Fate Invokes Tragedy**

Woven through the story is a strange mixture of fate mingled with unpublished tragedy.

Twenty years ago when his wife's health started failing Interranti placed his only son, Peter, in an orphanage here. When the mother died five years later he went back for the bambino and received without questioning a lad of six who asylum officials said was his.

The father went away, married again and raised the boy to manhood with never a thought entering his mind that the child was other than the original baby, Peter.

Recently he received the shock of his life when a crowd of young men entered his soft drink parlor and after purchasing some pop and near beer suggested that the bill be charged to Peter Interranti.

"You can't do that," Interranti interrupted. "Peter Interranti is my son, and besides we carry no charge accounts."

"Well, you won't have to charge it, spoke up one of the youths. "I'm Peter Interranti, and here's your money."

"Peter Interranti You? Let me see what you have to prove it by," exclaimed the bewildered man behind the counter.

**Spurns Blood Tests**

In answer the youth who had made the claim produced papers from the same orphanage in which Interranti had placed his son years before.

Likewise he let the storekeeper inspect a baptismal certificate which gave Interranti's name and that of his dead wife as parents of the child duly authenticated by the family's parish priest.

More meetings followed and in the end Interranti decided that adopting the newcomer would be best.

"I had but one son," he says. "But it is evident that some mistake has been made. However, I wish to be sure. Love is all in this world and I am capable of loving them both, one as much as the other."

Blood tests have been suggested to the father, but he spurns the idea.

"Bah," says he. "We've all got blood in here," and with mighty hand he thumps his chest above his heart.

# NEWS FROM CAVAN AND THE DISTRICT

## Large Attendance of Cavan Residents at Reunion — Personal Mention.

CAVAN, Aug. 29.—The attendance at the Sunday services of the Old Boys' Reunion, Millbrook, was large. Almost every family in Cavan was out, bringing with them friends who had arrived from various places to join in the celebration.

**Personal Mention.**

The W. A. of St. John's Church, Ida, were entertained by Mrs. Robert Howden on Wednesday afternoon.

Rev. Mr. Richards will take his usual services on Cavan circuit next Sunday.

The Misses Belva and Elizabeth Staples have returned from a visit with their sister, Mrs. Woodsworth, Ottawa.

Miss Edna Syer has returned to Toronto after spending a week with her parents, Mr and Mrs. Eber Syer.

Miss Alathea Kelly has returned from her Toronto and Goderich trip.

Miss Ruth Keegan leaves on Tuesday to resume her duties as nurse-in-training at the Homoepathic Hospital, Rochester.

The Misses Gladys and Ella Evans are here from Manitoba, visiting their grandparents, Mr. and Mrs. Richard Evans, Pontypool; their aunt, Mrs. (Rev.) Patterson, Frazerville, and other friends in Cavan and Manvers.

The following were the guests of Mr. T. A Kelly and sisters for the Cavan and Millbrook reunion: Mr. and Mrs. Jos. Armstrong, Beamsville; Mr. Jas. Armstrong, Grimsby; Mrs. A. E. Howse, Princeton, B. C.; Miss Allie Milligan, Toronto; Mr. J. C. Taylor, Toronto; Miss Hardwick, Peterborough; Mrs. Etta Wright, Rockford, Ill.; Mrs. Bertha Munroe, Windsor; Mr. and Mrs. S. Fisher, Peterborough; Col. R. J. Stuart and wife, Toronto; Mrs. Kenneth Fraser, White Water, Man.

Mr. and Mrs. P. McGill, Janetville, and Mr. and Mrs. Chas. McNeil, Janetville, were guests of Mr. John McNeil and Miss Bertha for the reunion. Mrs. Fraser is Mr. McNeil's sister. She arrived from the West August 20.

Mrs. George Fletcher, formerly Miss Anna Bray, came from Clam William, Man., for the reunion and to visit friends.

Mrs. Rae, Lindsay, and Mr. and Mrs. Ruddick, Ingersoll, are guests of Mr. and Mrs. Jas. Douglas.

Mr. and Mrs. Fallis, Lindsay, are guests of Mr. and Mrs. Howard Keegan.

Mrs. Whitfield, her daughters, Mrs. Adair and Miss Daisy and son Eric, of Oshawa, visited Cavan friends and were in Millbrook on Sunday.

The Matchett sisters, Mrs. Johnson, Mrs. Staples and Miss Rachel, together with their brother, Mr. A. Matchett, of St. Paul, Minn., are guests of Mr. and Mrs. Richard Matchett

# LAKEFIELD VILLAGE AND THE DISTRICT

## Gordon Crawford Caught 56 'Lunge This Season—Personal Paragraphs.

LAKEFIELD, Aug. 29. — Miss Bernice Hamilton of Peterborough, was the guest of friends in Lakefield and at Stoney Lake last week.

Miss Jean Smith of Peterborough, who was the guest of Mr. and Mrs. C. Montgomery, returned home on Saturday.

Francis Condon, who has been visiting friends in Detroit, returned home last week.

The Misses Edwards of Montreal are guests of Miss Tanner.

Mr. and Mrs. J. G. Edwards, Miss Jean Edwards and Mr. Leonard Edwards of Norwood were guests of Mrs. Edward's sister, Mrs. A. D. Payne, on Sunday.

Mr. and Mrs. C. B. MacMillan of Bridgeville, Pa., are guests of Mrs. D. H. McMillan.

Misses Howson of Peterborough spent Friday in the village with friends.

Miss Alice Curtis of Peterborough was the guest of Miss Verna Burgess last week.

Dr. J. R. Fraser is visiting his son, Dr. Stuart E. Fraser, in Chicago.

Mr. and Mrs. G. Gordon and family of Oshawa were in the village on Friday last.

John Sabatino spent Sunday in Cobourg.

Miss Walton of Rochester is the guest of Mr. and Mrs. F. J. Burgess.

Mrs W. C. Dunford and daughter of Toronto are visiting Mrs. Isaac Watson,

Mr. and Mrs. Ross and Master Donald of Dungannon are visiting relatives and friends in the village.

Mr. and Mrs. Alex. Lowe of "Glenwood," Boschink, were in the village on Friday.

Miss Edna Braden left on Monday to visit friends in Toronto, Rochester and Buffalo.

Mr. and Mrs. Walter Madill are visiting Mr. and Mrs. H. J. Madill in Frankford.

Mr. John Maloney and Miss Agnes Maloney of Rochester were guests of Mr. and Mrs. George Charlton last week.

Miss Nora Jackett of Fenelon Falls was the guest of Mrs. T. A. Northey last week.

Miss Grylls, who spent the past two months with friends in Guelph and Welland, has returned to the village.

Wm. A. Simpson of Sudbury is spending a few weeks in the village with his family.

Mrs. F. S. Brown and Miss Miriam and Miss McCoy returned from "Glenwood," Stoney Lake, last week after several weeks' stay.

Antonio Sabatino of Chicago is visiting his parents in the village.

T. W. B. Marling was in Peterborough on Monday.

Henry Batten of Hall's Glen was a visitor to the village on Monday.

Mrs. John Brown of Lindsay is visiting Mr. and Mrs. H. J. Brown.

Professor M. A. Mackenzie passed through the village on Monday en route for Toronto.

Misses Jean and Lizzie Thomson were in Peterborough on Saturday.

Mrs. W. A. Dowling of Toronto was the guest of her cousins, the Misses Stabler, last week.

Mrs. F. G. Trull of Toronto is visiting her sister, Mrs. C. S. Tanner.

Mrs W. W. Leonard was in Peterborough on Monday.

Mrs. W. H. Stabler left on Saturday to visit friends in Toronto.

**Caught 56 'Lunge.**

Gordon Crawford has quite a record in the village for 'lunge, as he has caught 56 this season, which average about seven pounds. Mr. Crawford is very modest about his achievement, but admits he has had good sport. He might be termed the complete angler.

**The Grave.**

The death occurred on Thursday last of Willis Bruce Kidd, son of Mr and Mrs. Bruce Kidd of Smith, aged one year and four months. Interment took place on Saturday to the Lakefield Cemetery.

On Friday Lillian Jean, daughter of Mr. and Mrs. Roland Darling of Douro, aged one year and twenty-five days, passed away. The funeral was held on Sunday afternoon.

**Annual Picnic.**

The annual picnic of St. John's parish will be held on Friday, August 31, to Gilchrist's Bay, per steamer Stoney Lake. This is an annual affair and has always been a very jolly affair.

**SOLDIERS AS FARMERX**

OTTAWA, Ont., Aug. 28 (United Press).—Loans aggregating more than $100,000,000 have been made to ex-soldiers of Canada in settling them on farms throughout the Dominion, according to Major John Barnett, chairman of the Soldiers' Settlement Board, which has had charge of placing veterans on the land.

"Thirty thousand of them," said Major Barnett, "have so far been located on the land, representing a farm community of 130,000 people. Figures show that 85 per cent of them are making good."

When hubby cooks supper, invite the doctor and the dentist.

Enjoy thirst-

Only a few can make a perfect drive—but there's satisfaction equal to it for all of us in an ice-cold glass or bottle of this beverage.

Drink Coca-Cola

Delicious and Refreshing

THE COCA-COLA COMPANY
Toronto, Montreal, Winnipeg, Vancouver

## Bee Caused Death of Child Near Goderich.

GODERICH, Ont., Aug. 29.—(Canadian Press).—A peculiar fatality occurred yesterday afternoon on the Bayfield road about 5 miles from town when the 19-months-old child of Mr. and Mrs. Morque Young, of Meaford lost its life. The party had been visiting relatives and while on their way to Sarnia a bee lighted on the child's neck. The mother cried out, and Mr. Young in the endeavour to knock the bee off lost control of the car and it went into the ditch. Thhe child receiving injuries from which it died in a few minutes, while the parents escaped without injury. The body was taken to Meaford by auto last night.

## Fire Consumes Home of Samuel Oliver.

LINDSAY, Aug. 29.—The home of Mr. Samuel Oliver, of Verulam, was totally destroyed by fire on Saturday evening. Mr. and Mrs. Oliver and family were visiting in Peterborough at the time. The origin of the fire is unknown. Neighbors managed to save a portion of the contents. The loss is a heavy one, as Mr. Oliver only carried a small insurance.

"Nugget" Them —it makes white shoes stay white.

"NUGGET" White Dressing

A substitute will disappoint you.

Make Your Trip More Enjoyable by a Refreshing Night on Lake Erie

(Your rail ticket is good on the boats)

Thousands of west bound travelers say they wouldn't have missed that cool, comfortable night on one of our fine steamers. A good bed in a clean stateroom, a long sound sleep and an appetizing breakfast in the morning.

Steamers "SEEANDBEE" — "CITY OF ERIE" — "CITY OF BUFFALO"

Daily, May 1st to November 15th

Leave Buffalo - 9:00 P.M. } Eastern { Leave Cleveland - 9:00 P.M.
Arrive Cleveland - 7:30 A.M. } Standard Time { Arrive Buffalo - 7:30 A.M.

Connections for Cedar Point, Put-in-Bay, Toledo, Detroit and other points. Ask your ticket agent or tourist agency for ticket via C. & B Line. New Tourist Automobile Rate—$10.00.

Send for free sectional puzzle chart of the Great Ship "Seeandbee" and 32-page booklet.

The Great Ship "Seeandbee" — the largest steamer on inland waters of the world. Fare $5.50

The Cleveland and Buffalo Transit Co.
Cleveland, Ohio

## If you are a constipation victim you need Bran that is ALL BRAN

Kellogg's Bran, cooked and krumbled, is so delicious and inviting that thousands of families use it constantly to make enticing bakery batches, such as bran muffins, pancakes, raisin bread, etc.; they eat it as a cereal, and many sprinkle it on their favorite cereal, its nut-like flavor having a fine appeal.

Many more thousands of people eat Kellogg's Bran every day of their lives because it has permanently relieved them of constipation and the dangers of dreaded diseases that constipation leads to. If you are suffering with constipation you need ALL BRAN — Kellogg's Bran — with its permanent corrective qualities. Foods that are part bran can never give the desired relief because they do not contain sufficient of the elements that Kellogg's Bran naturally contains.

When you know that constipation heads directly to Bright's disease and other ailments, there is no time to be lost in experimenting. Kellogg's Bran, delicious in its patented cooked and krumbled form, becomes an immediate necessity. If it is eaten regularly (two tablespoonfuls daily; in chronic cases with each meal)—it will relieve constipation permanently! Your physician will recommend Kellogg's Bran. It will free you from proprietary pills and cathartics which are as system-racking and almost as dangerous to health as constipation itself!

Serve Kellogg's Bran regularly. Watch the health of your entire family improve. It is wonderful for children. Kellogg recipes are printed on each package. All grocers sell Kellogg's Bran, cooked and krumbled.


## Your Health

**By DR. CLIFFORD C. ROBINSON**

### Treatment of Cuts

Don't neglect a cut, no matter how trifling. Infection frequently has resulted in loss of a finger or toe. Blood poisoning may result in weeks of sickness. The whole system may feel the effects of careless treatment.

"Clean cuts" are made by a sharp blade passing through the cuticle, or outer skin, into the vascular, or true skin. If only the capillaries or a small vein is injured, the bleeding soon stops. If deep, an artery may be severed or muscles, tendons and ligaments injured.

If the instrument is dull, laceration, a jagged wound, may result. Such must be carefully treated to remove dirt or foreign matter. The flesh and cuticle must be bound together to avoid scars.

In slight cuts, wash the wound with pure water, boiled if possible. Peroxide of hydrogen is also excellent. When properly cleansed, apply iodine and alcohol in equal parts (tincture of iodine) with a small brush or swab of absorbent cotton. Put a piece of sterilized gauze or clean white cotton over the wound and bandage.

In deeper cuts, where an artery has been injured, it may be necessary to use a ligature, to tie or bind the ends of the severed artery. In severe cases a tourniquet may be needed to prevent bleeding to death. In such a case, bind the wound between the cut and the body with a small rope, a strip of cotton or rubber bands. Insert a stick under the binder, and twist until the bleeding stops.

## LOST 2 HORSES IN PECULIAR ACCIDENT

### Fell Nine Feet From Rear Entrance of Barn and Were Killed.

CAMPBELLFORD, August 29. — George S. Little, who lives on a farm on the gravel road between Hilton and Brighton lost two horses yesterday in a peculiar manner.

Mr. Little drove into his bank barn with a load of grain, and the horses, which were running at large in the yard, ran into the building, both doors of which were open, and crowding past the load of grain, headed for the other door There is no platform to the entrance to that side and the horses fell to the ground, a distance of nine feet. Both were killed, the neck of one and the back of the other being broken.

The team attached to the waggon took fright and it was with the utmost difficulty that Mr. Little prevented them from following the other horses to their death. One of the dead horses was the favorite family driver, and as it had not been used for farm work had seldom been in the barn.

Mr. Little, whose loss will be heavy, is a brother in law and neighbor of S. A. Thompson who broke his hip when he fell from a scaffold while unloading grain in his barn last Monday. Mr. Thompson's condition yesterday was regarded as as grave and preparations were being made to remove him to a hospital in Belleville.

### EARTHQUAKES FELT

WASHINGTON, Aug. 29.—(Canadian Press) — Earth tremors of marked severity were recorded from 6.22 to 7.50 o'clock last night on the Georgetown University seismograph Father Tondorf, Director of the observatory, estimated the center of disturbence at 5,600 miles from Washington, apparently north.

TUCSON, Arizona, Aug. 29.—(Canadian Press).—An earthquake starting about 4 p.m. yesterday and lasting for nearly an hour was recorded here.

### Princess Anastasia Is Sinking Rapidly.

LONDON, Aug. 29.—(Canadian Press) — Princess Anastasia of Greece, formerly Mrs. William Leeds, who has been suffering for some time from an organic intestinal affection, was sinking rapidly this afternoon, and her doctors stated that virtually all hope had been abandoned. The last sacraments were administered by a priest of the Russian Orthodox church.

## HEART FAILURE IS CAUSE TWO DEATHS

### Stricken Man Fell From Punt—Four Occupants Thrown Into Water.

WINDSOR, Ont., Aug. 29. — (Canadian Press.)—When an attack of heart failure caused Phillip Reuter, 39 years old, to fall heavily over the gunwale of a punt he was rowing in the Sunnyside canal, near Petite Cote, the boat overturned and Reuter and Doris Shahan, 4 years old, were drowned.

Two other occupants, Albert Nelson and Consueleu Page, aged 8, clung to the overturned boat and were rescued. Roy Rheatman, of Petit Cote, made a desperate effort to recue Reuter and the Shahan girl, but was seized with cramps and was himself dragged out of the water with difficulty.

The bodies were recovered.

### ENGLISH PAPERS VOICE PLEASURE.

### Irish Elections Show De Valera Has Failed at Ballot as Completely as in Field.

LONDON, Aug. 29.—(Canadian Press)).—The English Press generally refrains from comment on the Irish elections until more returns are in, but the Daily Express already characterizes the polling as a republican rout and in an editorial under the caption "Exit de Valera" says the Republican Leader, has failed at the ballot box as completely as he failed in the field. The counting continues to-day and it is expected that by evening, there will be a more precise indication of the strength the various parties will have in the new parliament.

The morning Post says the Government party is naturally pleased with the return of President William T. Gosgrave and nearly all of his ministers on the first count. On the other hand, the Republican organizers are contending that the small poll has been unfavorable to the government.

Kevin O'Higgins, minister of home affairs who has been elected in County Dublin, told a representative of the Daily Express "The Republicans have been swamped throughout the country. I shall be surprised if twenty of them are returned."

Soda helps burns if they are on you. Nothing helps them if they are on the meat.

## CAMPBELLFORD AND DISTRICT

### Prize-List For Fall Fair Unusually Attractive—Personal Paragraphs.

CAMPBELLFORD, August 29.—The prize-list for the Campbellford Fair, which will be held on 27th and 28th September, has been issued, and the number of awards offered for competition is the greatest since the society was organised The list of special prizes totals 136, allotted as follows: 69 for poultry, 8 for ladies' work, 13 for miscellaneous ,the latter including the $5.00 cash prize offered by The Examiner for the best baby over eight and under 15 months old; 2 for fruits and vegetables, 5 for cheese and butter, 3 for sheep, 1 for swine, 11 for cattle, and 25 for horses. In the latter class the donation of Deputy-Reeve Wilkson, $5.00 for the best heavy draft team, stands at the head of the list.

Aside from the midway, which will be the same as that put on at fairs in the larger towns and cities, there will be special features. Secretary J. Nelson Stone has received notice that the Ontario Department of Education will give a demonstration on the last day of the Fair, of the truck which has been designed with a view to lightening the labour and otherwise improving living conditions in rural homes. This truck will carry an air pressure system, hot water boiler, sink, pumps, and bathroom equipment, by the use of which it would be possible at a moderate cost to fit out a farm residence with all modern conveniences. It is believed that this exhibit will be one of the most interesting at the Fair, especially among farmers' wives and daughters.

The Central Experimental Farm at Ottawa will have an exhibit of beef, bacon, and mutton. This will be shown in the main building

The society has a commodious and well-equipped poultry house, and on account of the large number of attractive special prizes offered in this department, it is expected that the capacity of the building will be taxed to its limit. Campbellford and vicinity have for years been noted for the rearing of high-class poultry.

The school children will be given a half-holiday in order to attend the Fair, and will be admitted to the grounds for 15 cents.

The following Department judges will officiate:

Light horses, A. Wellbank, Picton; heavy horses, W. T. Mallory, Mallorytown; beef cattle and sheep, Elisha Maynes, Thomasburg; dairy cattle and swine, D. M. Foster, of Bloomfield; poultry, G. G. Henderson, Hamilton; ladies' work, Miss Edna Berry, Kingston Mills; fine arts, Mrs. A Chapman, Belleville.

#### Personals.

Mr. George Hardy, who was injured in the mill of the Campbellford Cloth Co., some weeks ago, is able to be around again.

Miss Lillian Davidson and Mrs. D. Mitchell spent Friday in Brighton.

Mr. Harper Shaw, formerly of Campbellford, is renewing old acquaintances in town.

Miss Clemina Ivey has accepted a position as teacher at Mather's Corners, near Keene.

Mrs. A. W. Free and Mrs. English spent a few days in Peterborough last week.

Mr. and Mrs. D. H. Wood and daughter Rosella, of Springville, visited Mr. and Mrs. George Ivey on Sunday.

Mr. and Mrs. Harry Aylsworth are visiting Mr. and Mrs. George Carlaw, of Pauline Avenue, Toronto.

Miss Helen MacDonald is visiting her aunt in Toronto.

Detective Boyd, of Bowmanville, has been visiting his mother and other friends in town.

### Edmonton Spoke to Winnipeg By 'Phone.

WINNIPEG, Aug. 29.— (Canadian Press.)—Winnipeg talked with Edmonton yesterday over telephone wires. Hon. John Bracken, premier of Manitoba, carried on a conversation on crops and wheat pools with Hon. V. W. Smith, Minister of Telephones for Alberta and over 800 miles of wire their voices were heard distinctly. It was the longest all-Canadian telephone route so far established, said Mr. Bracken.

### Australia to Have a New Parliament House.

MELBOURNE, Australia, Aug. 29.—(Canadain Press Cable.)—The building of a provisional parliament house at the new federal capital at Canberra was definitely begun yesterday. Hon. P. G. Stewart, minister of works and railways, turned the first sod and made a speech in which he said the work would be speeded up so that the next parliament might assemble there. The new city, he said, would be a garden city rather than a monumental one.

### Died While Speaking on Fountain of Youth.

ENID, Okla., Aug. 29.—(Canadian Press).—Dr. W. W. Martin, a lecturer of Glasgow, Scotland, who had told an audience here, that he was more than 90 years old, while delivering a lecture on "the fountain of youth," or "how to keep young," died from a stroke of apoplexy yesterday.

### COMMITTED SUICIDE.

FORT WILLIAM, Ont., Aug. 29.—(Canadian Press.)—John Arthur Gonyon, son of Fred Gonyon, a farmer at Kakaboka Falls, Monday evening committed suicide following an epileptic seizure, in a peculiarly ghastly manner. He had gone to round up the cattle for milking and was found practically disembowled, having slashed himself terribly with a knife. He was rushed to the hospital where he died yesterday morning.

## SAVED FROM AN OPERATION

### Restored to Health By Taking "Fruit-a-tives"

### Made of Fruit Juices and Tonics

The most convincing proof of the true worth of "Fruit-a-tives" as a medicine for women is found in the letters written by them to "Fruit-a-tives". For instance:

"I suffered with all the symptoms of female trouble, pains low down in the back and sides, constipation and constant headache. A doctor advised an operation. I started taking "Fruit-a-tives" and this fruit medicine completely relieved me of all my misery".

Mrs. M. J. GORSE,
Vancouver, B.C.

50c. a box, 6 for $2.50, trial size 25c. At dealers or from Fruit-a-tives Limited, Ottawa, Ont.

## BUILDING CITY IN AUSTRALIA

### New House of Parliament to Be Erected at Canberra —National Centre of the Country.

SYDNEY, N. S. W., Aug. 29. — (Canadian Press.)— P. G. Stewart, Minister of Public Works and Railways, on Tuesday turned the first sod of a new $1,000,000 Australian House of Parliament at Canberra. He stated the hope that the next session of Parliament will be able to meet in Canberra.

"The beautiful new seat of government is being designed to be a symbol of Australian national unity," Stewart declared.

Canberra is being built as was Washington, D.C., on a previously uninhabited site which the Australian people have felt is the national centre of the country. The new capital which has been laid out along carefully designed lines, is to be one of the most beautiful cities of the world when completed.

## GOVERNMENT PARTY HAD BIG SUPPORT

### Newspapers Regard the Results of Irish Election As Endorsement to the Cosgrave Government.

DUBLIN, August 29 (Canadian Press). — Some days must elapse before the complete results of Monday's election can be published, says the Irish Times, adding that President Cosgrave and his colleagues have no reason to be dissatisfied with the returns already announced.

The Freeman's Journal asserts that the Government party has done better than even the most optimistic of its supporters believed would be possible, while the Daily Independent declares that the outstanding feature of the first returns is the enormous total polled by the ministers.

This, the newspaper adds, discloses a desire to give unqualified endorsement to the Government programme.

### NO MORE BANKS TO CLOSE DOORS.

### Financier Says Canadian Banks Have Passed Crisis—Merger Recommended.

OTTAWA, August 29 (Canadian Press). — That he had definite assurance from a very reliable source that no other Canadian bank would close its doors during the present period of uncertainty, was the statement made here last night by Hume Cronyn, ex-M.P. for London, and a well-known Canadian financier.

Mr. Cronyn said that the Home Bank's suspension was most unfortunate, but that the merger of the Bank of Hamilton by the Canadian Bank of Commerce was a matter of great satisfaction

"All the smaller banks are feeling the stress of hard times," he remarked.

Mr. Cronyn asserted that there are many scare mongers at present who spread rumours of impending disaster to the banks and financial houses without foundation.

Mr. Cronyn felt that the crisis had been passed by Canadian banks.


Take the St Lawrence Route to LONDON and PARIS

Canadian Pacific sailings every few days—either Empresses or Monoclass cabin ships.

Everything Canadian Pacific standard—the ultimate in travel comfort.

Only four days on the open sea, by way of the land sheltered and picturesque St. Lawrence.

Full particulars of rates, sailing dates and other information from local steamship agents or from

Canadian Pacific
IT SPANS THE WORLD


## ADVENTURES OF THE TWINS

**By Olive Roberts Barton**

### King Snookums is Lost

Mister Codger came rushing out of the royal palace of Pee Wee Land crying out:

King Snookums is lost! His bed hasn't been slept in and he hasn't come to get his breakfast. His soft boiled eggs are stony cold and everything's spoiled."

"My goodness!" cried Nancy. That's funny. I s'psoe Nick and I would better be looking for him."

"Oh, yes, please do!" begged Mister Codger. "I'm so nervous! I'm afraid I am going to have a chill. I'm so afraid some bird has picked him up in mistake for a bug or something. There! I knew it! I have a chill."

Mrs. Codger came along and led her nervous husband away to give him a drink of hot catnip tea, and Nancy and Nick started to hunt for the tiny lost king.

"We'll look in the palace first," said Nancy.

So they looked under all the beds and in all the cupboards and in all the trunks and behind the doors and up in the attic and everywhere.

But no king could they find.

Then they went down to the cellar.

Nancy's sharp eyes discovered a "Here's something!" she called to Nick.

"Yes, sir, he's been here, for here's his crown. It fell off when he went down the hole. Let's follow!"

So the Twins crawled through the hole and found that it led through a long dark passage. They had lightning bug lanterns for light, you know, so they could see.

"Oh, I'm so glad you came!" called King Snookum's voice. "I've just found this lovely secret passage. I never knew it was here and I'm trying to find out where it goes."

"I'll tell you, called Nick. "It goes right into Mister Mole's house, and if you don't want him to make a meal of you, you'd better come back."

"I've wanted a secret passageway all my life!" declared Snookums, "and now that I've found it I'm not going to give it up."

"Who's doing all that talking?" demanded a deep voice.

And away they all went as fast as they could go.

(To Be Continued)

## Husband Gains 11 Lbs. And Wife 33, on Tanlac

### Hamilton Business Man Gives Striking Examples of Restorative Powers of Celebrated Medicine — Ended Stomach Troubles Entirely, He States.

William H. Dyer, well known proprietor of the Dyer Painting & Decorating Co., 27-29 Railway St., Hamilton, Ont., is another who has found the Tanlac treatment invaluable in recuperating his health.

"Tanlac has done so much for my wife and myself," says Mr. Dyer, "that we want to let everybody know what a great medicine it is. As a result of three years' stomach trouble I had reached such a poor state of health that my useful days seemed to be about over.

"When I started taking Tanlac I was not eating anything scarcely and even then I would bloat up as tight as a drum and suffer severe pains in my stomach and back. My nerves were all undone and I would get so dizzy on a ladder that I was in constant fear of falling to the ground.

"I seldom got more than an hour's unbroken sleep at night and lost many days from my work, being too tired and miserable to even leave the house. After Tanlac restored my wife's health I began taking it myself and now we are never without a bottle in the house.

"Soon after I began taking it my troubles disappeared and I picked up eleven pounds in weight. My appetite is so keen now I can't control it and, while I eat like a wolf, I never feel a touch of indigestion any more. My nerves are like iron. Why it wouldn't even ease me a bit to paint the City Hall Flag Pole, for my nerves are steady as a die even at dizzy heights.

"I sleep every night like a school boy and am feeling so strong and well that life and work are a pleasure. My wife gained thirty-three pound by taking Tanlac and between us we have personally praised it to a great many people. We consider it without an equal.

Tanlac is for sale by all good druggists. Accept no substitute. Over 37 million bottle sold.

Tanlac Vegetable Pills are Nature's own remedy for constipation. For sale everywhere.

### 760 Stray Children At Toronto Exhibition.

TORONTO, August 29 (Canadian Press). — While the rawness of the air and threatened rain kept the attendance down somewhat at Young Canada's Day at the Toronto Exhibition yesterday, it looks as though a high record has been set up in the matter of the number of lost children.

No fewer than 760 little ones were found wandering aimlessly about the grounds, and were led by the policemen or other kind-hearted observers to the shelter of the Police Station, where they were comforted with reassuring words and candy.

All were retrieved save two, a boy and girl, whom General Manager Kent last night took to his home to await claimants.

Last year's strays numbered 552.

### France Will Have a Bumper Wheat Crop.

LONDON, August 29 (Canadian Press Cable). — The Ministry of Agriculture has been informed by the International Agricultural Institute that the production of wheat in France this year is estimated at nearly 7,800,000 short tons, compared with 6,500,000 short tons harvested last year.

The French yield of rye is expected to be more than 900,000 short tons or slightly less than last year's yield.

### General Hertzog Attacked Speech of Premier Smuts.

CAPETOWN, South Africa, Aug. 29.—(Canadian Press Cable)—General Hertzog, leader of the nationalist party in the South African Union assembly yesterday returned to his attack on Premier Smuts and reiterated the charge that Smuts' speech a few days ago at Bloomfontein indicated that war was threatening between Great Britain and France. He declared that Premier Smuts at Bloomfontein was guilty of the most foolish utterance ever made, by a responsible statesman at a critical juncture in international affairs.

General Hertzog expressed gratitude for the Premier's assurance that Anglo-French relations were friendly

### Price of Gas Too High, Says Hamilton Mayor.

HAMILTON, Aug. 29.—(Canadian Press).—Mayor Jutten yesterday gave out a statement in which he said the price of gasoline here was too high and should be dropped at least three cents. He said if dealers did not reduce the price steps may be taken to force such action. The mayor says the city was offered gasoline of 64.6 gravity at 17 2-3 cents. Dealers ask 27 cents for ordinary gasoline and 29 cents for special kinds and he thinks they should cut off at least three cents.

### GERMAN STEAL 5,000 MUGS.

MUNICH, Aug. 29.—(Associated Press) — The State beerhouse, where hundreds of people drink out of huge mugs with lids, is deploring the loss of 5,000 of these which were taken away as mementoes during the festival week, besides 480 knives and forks and many decorated plates. In five days nearly a million visitors came here for the athletic festival, it is suggested many of these purloined the mugs, plates and cutlery.


Serve Mustard with all meats

Mustard neutralizes the richness of fat foods and makes them easier to digest. Mustard enables you to enjoy and assimilate food which otherwise would burden the digestive organs.

but it must be Keen's

213


## AUTO SAFETY RULES

### General Move For Inter-Nationwide Uniform Laws.

With the annual summary of summer accidents comes another concerted move for the adoption of safety measures throughout the country. What can't be effected through legislation is being advocated through education.

Thus we get the American Automobile Association and its member organizations encouraging the adoption of uniform traffic legislation in all the States, so that auto accidents may be further reduced. At the same time States are passing all sorts of laws enforcing caution among auto drivers

Three States have gone so far as to compel motorists to come to a complete stop before crossing railroad tracks. They are Virginia, North Carolina and California, although the California law applies only to motor buses and trucks carrying inflammable or explosive material.

**States Unite.**

What other States haven't accomplished toward stopping railroad crossing accidents, safety organizations and large businesses have been doing. For instance, the Standard Oil Company of Indiana has pledged its 8,500 drivers to come to a full stop at railroad crossings. And this is one of many firms that have taken similar action.

Put railroad crossing safety is only a detail of a lengthy program for accident prevention throughout the country. City traffic is the greatest problem presented to the State authorities. And to solve it, some of the States have formed a so-called "conference" of motor vehicle administrations with the main purpose of attaining uniformity in motor vehicle legislation.

This conference includes the ten States consisting of New England, New York, New Jersey, Pennsylvania, Maryland and Ohio. In its desire for uniform auto laws, the conference already has brought this about in the matter of headlights, especially, and in other features.

**Hand Signals.**

Safety organizations are now trying to produce uniformity in safety laws throughout these States and the rest of the country. For example, the Cleveland Safety Council is trying to promulgate a system of hand signaling for general adoption in all parts of the United States. Its sponsors say it is the simplest form of signaling the man behind what you are going to do, and can easily be recommended for use by all drivers.

At the same time the American Automobile Association, the National Motorists' Association and other similar organizations are seeking uniformity of State auto laws, not only from a safety angle but for the general benefit of drivers. As Major Roy Britton, Chairman of the Legislative Board of the A.A.A., puts it:

"The adoption of a uniform code of regulations would not only reduce the hazard of driving along our streets and highways through a common understanding of just what the regulations are, but would make their enforcement easier."

### Fruit of Canada on Exhibit in England.

The Imperial Fruit Show, which is to be held in Manchester, England, at the end of October and the early days of November, has special significance for Canada this year. The British apple crop will be light, while Canada will have a fine lot of fruit to dispose of. Canadian fruit is to be well represented at this Show, not only in the competitive Overseas Section, but the Fruit Branch of the Dominion Department of Agriculture will make a display that will be of special significance. Fruit inspectors of the Department, it is reported, by the Fruit Commissioner, are at present looking over commercial orchards in the different parts of Canada with a view to locating the sources of the samples that are to be displayed. The Branch will have an imposing booth which will contain pictorial and other representations of the Canadian fruit industry. From the standpoint of the overseas apple grower, Canada is given special consideration as the Board of judges will contain a Canadian representative who will be nominated by the Fruit Commissioner. The members of the Board will consist of three men, one each from Great Britain and Canada, and a neutral judge.

Schedules of Classes and Entry blanks or any further information in regard to the Imperial Fruit Show may he had upon application to the Fruit Commissioner, Department of Agriculture, Ottawa.

### NEW SUPERINTENDENT.

MOOSE JAW, Sask., August 29 (Canadian Press). — Miss Jane Hogarth, formerly acting superintendent of the McKellar Hospital, Fort William, has been engaged by the General Hosvpital Board here as lady superintendent, and will assume her duties on Monday, 3rd September.


## A WOUND IS AN OPEN DOOR

**Absorbine Jr. enables you to shut the door quickly.**

The skin is Nature's own protection against germs. When it is bruised, broken or cut, that protection is withdrawn. The door is open. As quickly as possible Nature closes it by forming what we call a scab and renders you comparatively safe against infection. But this scab sometimes takes days to form and until it has fully sealed the wound, even until the wound has thoroughly healed again you must furnish the required protection yourself.

A few drops of Absorbine Jr. in the water will give you an antiseptic wash that will kill all possibility of infection and help nature to heal the wound. As well as being a very powerful germicide, Absorbine Jr. will draw out the inflammation and bring instant relief.

Absorbine Jr. is antiseptic, germicide and liniment in one container—handy to keep always in the house; easy to carry around if you travel.

$1.25 at your druggist's.

**Why not an insurance inventory for you?**

PROGRESSIVE business men, at regular periods, take inventory of their stock and equipment.

Why not do the same with fire insurance? Your property should be insured for its full value at all times. A regular insurance inventory will help keep you completely protected in spite of changing values.

Let this agency of the Hartford Fire Insurance Company co-operate with you to this end, and, if fire occurs tonight, your loss will be made good.

*A 'phone call to-day may save you loss to-morrow*

HILL WEDDELL & HILLS

134 Hunter St. Phone 14
Peterborough, Ont.

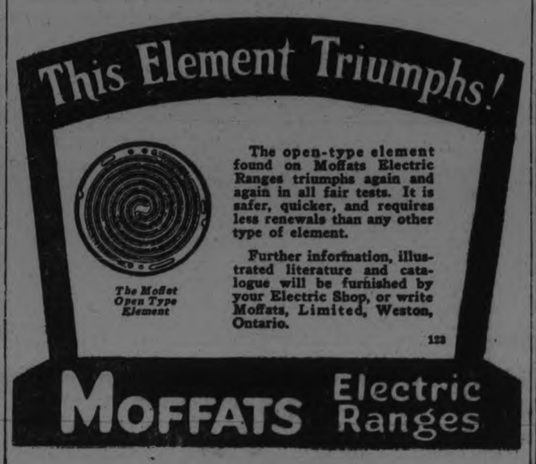

# ATTEMPT CLIMB DIFFICULT PEAK

## Grand Teton in Yellowstone Park Has Been Conquered Twice in Fifty Years.

(By HARRY W. FRANTZ)

YELLOWSTONE PARK, Wyo., Aug. 29 (United Press).—Arrangements now are being made here for an ascent of the Grand Teton, to be attempted about the end of August by a party under leadership of Dr. A. R. Ellingwood of Lake Forest College, Lake Forest, Ill.

This peak, the most difficult to climb in the United States, has been ascended to its summit only twice in 50 years, the last time in August, 1898.

The Ellingwood party will first visit the Yellowstone National Park, and then proceed southward past Jackson Lake to the nearest point to the Grand Teton, which can be reached by road probably in the vicinity of Bradley Lake. Besides the Grand Teton the party also will attempt to climb Mount Moran.

The attempt to ascent the Grand Teton derives added interest from the fact that the late President Harding recently announced his strong personal approval of the proposed extension of Yellowstone Park to include this and neighboring peaks. The Grand Teton and vicinity affords the finest Alpine scenery in America.

**The First Ascent**

The ascent of the Grand Teton was first accomplished on July 29, 1872, by Nathaniel P. Langford, superintendent of Yellowstone National Park, and Captain James Stevenson of the United States Geological Survey.

The second successful ascent was made on August 11, 1898, by Rev. F. S. Spalding of Erie, Pa., W. O. Owen of Wyoming and two assistants, John Shive and Frank Peterson.

Finding no marks on the summit to indicate previous ascent, Owen challenged the claim of Langford and Stevenson to first ascent, and started a controversy which was waged 25 years among mountaineers. A survey of the evidence by General Chittenden favored the claim of the Langford-Stevenson party.

A dozen other attempts to climb the Grand Teton have been unsuccessful. The great difficulty confronting climbers is the traversing at a point about six hundred feet below the summit of a ledge not over 16 inches in width, 40 feet in length, skirting a cliff about 3,500 feet high. Ice conditions also weigh heavily in any attempted ascent.

Owen, who was in the second successful ascent, now is a resident of Los Angeles, Calif. He returned to Jackson's Hole, Wyo., this summer to survey conditions with a view to climbing the peak again next summer.

**Sign Post to Pioneers**

After inclusion in the Yellowstone Park and the development of travel in the Teton region, the ascent of the Grand Teton will doubtless become a popular pastime with mountain climbers. Besides its marvelous scenic beauty, the Grand Teton is famed in Western history because of its ser vice to pioneers crossing the plains as a guide-post. It rises very abruptly 7,500 feet above Jackson's Hole, and in clear weather is readily visible at more than one hundred miles distance.

The mountain was named Grand Teton by early French trappers because of its fancied resemblance to a woman's breast. The country nearby, Jackson's Hole, was known in early western history as the rendezvous of outlaws and cattle rustlers, and now regards itself the Last Frontier of America.

# Household Suggestions

**EARACHE.**

A few drops of alcohol on a hot cloth, so placed that the alcohol fumes enter the ear, will often relieve an earache.

**INSECTICIDE.**

If roaches or water bugs make their appearance in the kitchen mix dry powdered borax with its own bulk of white sugar and set in shallow vessels where the bugs are likely to be. Renew the mixture every few days.

**LEFT OVERS.**

Meat left over from dinner can be chopped and used in an omelette for the next day's luncheon. Or it may be combined with rice and tomatoes and used in a scalloped dish.

**GREENS.**

The tops of summer beets and turnips and the outer leaves of lettuce can be cooked as spinach. They make excellent greens.


# BE CAUTIOUS OF SUBSTITUTES

There are several medicines on the Canadian market to relieve Kidney and Rheumatic Ailments, but there is one preparation that seldom fails to give quick relief and for that reason Dr. Banta's Kidney and Rheumatic Pills are in a class by themselves.

This statement is vouched for by well known residents of this city. For instance Mr. Arthur Pinch, well known in the city, states that he was unable to work and suffered severe pains from backache, but after using three boxes of Banta's Kidney and Rheumatic Pills, he was able to go back to work and is as well as ever.

Mr. Thos. Oldham, another well known Simcoe street resident, has no hesitation in saying that for Kidney and Rheumatic Ailments, there is no equal of Dr. Banta's Pills.

Never neglect Kidney Ailments as they are liable to lead to other complications, but always keep on hand a box of Banta's Pills. If they fail to do what we claim for them, return your box to your dealer and your money will be refunded.

Dr. Banta's Kidney and Rheumatic Pills are sold at Lynch's Drug Store, 168 Hunter street. Mail orders attended to promptly. m.w.-84


# ODDITIES IN NEWS

**Puzzle**

Half the farmers made less than $1000 last year, claims Nathan Straus Jr., agricultural expert of the New York State Senate. Such figures are confusing. Do they represent clear profit? If so (and probably not), the farmers in addition got their living. Few city workers have $1000 clear after paying for food, etc.

On the other hand: In New Jersey, 309 school pupils in one year clear nearly $70,000 above all expenses, from their home gardens. That's $175 apiece, and in spare time. They had, of course, no investment in land, no notes at bank, no taxes.

Intensive farming and diversified crops may be the solution for many farmers, especially ones who stake everything on one crop. The cotton grower finally is learning this.

**Odd**

An old married couple in Kochi, Japan, recently attended their own funeral, which they decided to hold before their deaths. This is real news—something that probably never happened before.

After the ceremony, the old couple banqueted the "mourners" and said that the funeral had given them a new lease on life.

In the last analysis, life is a preparation for death. It's a journey between two mysterious stations.

**Bug**

The boll weevil can be practically wiped out by airplanes scattering calcium arsenate in dust form. So claim some of the bug experts at Uncle Sam's agricultural experiment station, Tallulah, La. They have successfully attacked boll weevils this way in limited acreages. The poison costs a dollar an acre.

Valuable scientific progress, of course. But it starts us pondering, what may be accomplished by poison-scattering air-planes in future wars. We are progressing mechanically faster than we are morally. Like giving a savage a high-power rifle before he can be counted on not to use it recklessly.

**Fish**

It's not true that fish is a brain food, claims a writer in Journal of American Medical Association.

Fish, however, is easily digested and a great builder of strength. We should eat more of it—and would, if fish on the average were fresher when they reached our kitchens.

As for real brain food, nothing in particular has been discovered except that the brain functions best when we are physically in good shape. In this sense, any healthful food is "brain food." Endocrine glandologists are beginning to believe that thought has a close connection with a form of iodine, the poison which is manufactured "in combination" by the thyroid gland in the neck.

**Pigeon-Toed**

The right foot of Americans, on account of its use in handling autos, is becoming pigeon-toed. So claim specialists who treat diseases of the feet. There was similar discussion a year ago.

A good thing. Pigeon-toed is the natural way to walk. Watch the Indian. And, by the way, if nature had intended us to wear heels on our shoes she'd have grown them on our feet. The heel was first put on shoes to prevent the soldier-horseman's foot from slipping in the stirrup.

**Rag-Chewing**

A Chicago laundryman, advertising for deaf and dumb women, says he figures he'll get more and better work out of employes who can't waste time talking. He has noted that most of us cannot continue working, even with our hands, when we gossip.

This valuable scientific discovery might be applied by voters to speed up Congress. Nothing really wrong with Congress except that it talks too much.

# FALL OF MARK LAID TO GERMAN STRATEGY

LONDON, Aug. 29.—(Associated Press).—Various reasons have been given for the depreciation of the mark. In a recent circular Messrs. Samuel Montagu & Co., bankers and bullion experts, give an interesting example of how Germany herself is weakening the mark on foreign exchanges by enlarging the demand for stable currencies. Prussian and Bavarian banks, with State sanction, it is stated, are attracting savings deposits on the undertaking to repay the depositor in paper marks of the same gold value.

The "Savings Gold Mark" thus avoids the depreciation of the deposits while they remain with the bank. The bank avoids any loss in this way. The "Savings Gold Mark" basis is merely camouflaged dollars. When the depositor hands his savings to the bank, to be kept say for three months, at 3 per cent., the bank at once buys a corresponding amount of dollars and deposits them with an American bank at, say, 5 per cent.

The result is that the depositor, who is precluded by law from sending his money abroad, is also by law enabled to do so, while the bank makes a more or less handsome profit both on exchange and on interest, which profit the bank, also prohibited and permitted by the law, leaves abroad.

# NOTED HERBERT HOOVER IS UNCLE TO RUSSIANS

MOSCOW, Russia, Aug. 28.—(United Press.) — Herbert Hoover may be the Honorable" in official and diplomatic circles, but to about five million Russian youngsters he is "Uncle" Hoover. Of the hundred of letters daily pouring into American Relief Administration headquarters in Moscow perhaps the most appealing are those addressed to "Uncle" Hoover from his tiny "nephews." Here is a typical child letter, translated literally.

"Dear Uncle Hoover: For half a year sister and I have had dinner in your kitchen in Petrograd. Had you not thus helped us, we should have died of hunger. God bless you and your children for that good deed. Now we are better off, papa is work and on Sundays we even get meat. We should like very much to correspond with somebody of the American children. We can write in Russian and German. Yours gratefully, Ernest and Norah Pievitz, Kazanskaya 45, flat 36, Petrograd."

Clifford White and Gordon Salter, two members of the "Young Farmers' Clubs of Great Britain", who came to Canada at the invitation of E. W. Beatty, president of the Canadian Pacific Railway, to study Canadian ways and means of agriculture, are much impressed by the Canadian West, and their reports, published in Great Britain, will no doubt turn the minds of many farm workers to the opportunities Canada offers. They are here seen hoeing and using a hand cultivator at Olds', where they and the two other "Beatty Boys" took a summer course.

# WITH THE CAMPERS DOWN THE RIVER

**AT BRAUNDPORT.**

Mr. and Mrs. J. M. Greene, Mr. Roy Greene, Miss Mildred Greene, and Master Donald Greene of Peterboro, were visitors at Mr. and Mrs. R. C. Braund's camp on Sunday.

x

Miss Molly Gregory of Toronto, is visiting Mrs. Mendell Braund, at Braundport.

Mr. Henry Greene of Perry street city, visited Mr. and Mrs. R. C. Braund on Sunday.

Messrs. Garth, Lorne, Gordon, Ernest, and Eldon Braund, Messrs. Ronald and Gerald Routly and Mr. and Mrs. Ben Smith, all of Braundport, accompanied the Boy's Band of the Salvation Army, to Port Hope over the week-end.

Master Bramwell Smith, of Peterboro, is visiting friends at Braundport'

Mr. and Mrs. R. J. G. Sutherland visited J. T. Braund's camp, on Saturday.

Mr. and Mrs. Herbert Moyser of Bowmanville, spent Sunday at Braundport, the guest of Mr. and Mrs. Nelson Routly.

Mr. and Mrs. Norman Routly returned to the city on Monday after spending the past three weeks at Mr. and Mrs. Nelson Routly's camp.

Mr. L. Gibson and Mr. F. Thirnbeck spent Sunday afternoon and evening visiting the Misses L. and M. Routly.

Last Sunday was the occasion of the last service of the season at Braundport. Good weather has been enjoyed throughout the summer and a very good attendance has been recorded. Next Sunday's service will not be given as usual, but there will be Sunday School held at one of the camps, if the weather permits.

The campers have intimated their intention of leaving for their homes during the coming week, as the weather is becoming somewhat unsettled.

The usual corn roast will not be held this year, owing in part to the scarcity of corn.

**CRAWFORD'S GROVE**

Miss Maudie Samways of Toronto spent week end at Toot-an-Kumin Camp, the guest of Miss Helen Mowry.

Miss Catherine Millard is visiting friends in Bailieboro.

Mr. and Mrs. J. T. Edwards, and son, have returned to Toronto after camping in Crawford's Grove for the past three weeks. The Grove, and along the banks of the Otonabee, are becoming popular camping sites for out-of-town dwellers. The fishing is reported as being very good.

Major Gordon Hall had a very successful catch of fish this week-end catching 18 bass and pickerel. Major Hall still believes that there are just as many fish in the Otonabee as have ever been caught yet, and is not adverse to trying his luck again at any time.

# SWEETBREADS

Sweetbreads are a delicious summer meat, easy to digest and almost easier to eat. While they are almost prohibitive in price in some cities there is practically no waste and they combine marvelously with other foodstuffs. In country markets sweetbreads are very cheap usually.

Of course, calves' breads are the most delicate and tender. But beef breads have much the same flavor if properly prepared and are cheaper.

As soon as sweetbreads are brought from the market immerse them in cold salt water. If bloody, let them stand in salt water till clear. Change the water often. Ordinarily the sweetbreads should remain in salt water one hour. Then plunge into boiling acidulated water. Boil calves' sweetbreads 20 minutes and beef breads from 30 to 40 minutes. Drain and plunge into very cold water. They are now ready to put on ice until needed or prepare in any way.

The simplest way to serve them is broiled.

**Broiled Sweetbreads.**

Split prepared sweetbreads and broil over a bed of clear, glowing coals or under the gas flame. Brown delicately first on one side and then on the other. Season lightly with salt and pepper. Spread with butter and serve at once.

**Sweetbreads a la King.**

One pair calves' sweetbreads, 12 mushrooms, 1 pimento, 2 tablespoons butter, 1 tablespoon flour, 1½ cups milk, 1 egg (yolk), ¼ teaspoon salt, ⅛ teaspoon pepper, 6 triangles of toast, parsley.

Cut prepared sweetbreads into neat cubes. Cut mushrooms in strips and fry in a little butter. Cut pimento in strips. Melt butter and stir in flour. Slowly add milk, stirring constantly. Season with salt and pepper and cook until thick and perfectly smooth. This sauce will become thicker when the egg yolk is added. Put over hot water and add sweetbreads, mushrooms and pimentoes. When very hot, sweetbreads and all, for the sweetbreads and pimentoes will cool the sauce, stir in the egg yolk well beaten. Cook until thick and pour over toast or patty shells.

**Sweetbread Timbales.**

One large sweetbread, ½ cup mushrooms, 2 tablespoons butter, 2 tablespoons flour, ½ teaspoon salt, ¼ teaspoon pepper, 1 cup milk, ½ cup stale breadcrumbs, 1 teaspoon minced onion, 1 teaspoon parsley, 2 eggs, paprika.

Cook onion in two tablespoons butter until a pale straw color. Add mushrooms finely chopped and sweetbreads almost minced. In another pan make a white sauce by melting the butter, stirring in flour and slowly adting milk, stirring constantly. Season with salt and pepper and add to first mixture. Add bread crumbs and parsley. Beat yolks of eggs till thick and lemon colored. Add to mixture. Add paprika and fold in whites of eggs beaten stiff and dry. Half fill buttered custard cups or timbale molds with the mixture. Set in a pan of hot water, cover with buttered paper and bake 25 minutes in a moderate oven. Unmold and serve.

(Copyright, 1923, NEA Service, Inc.)

# NORTH MONAGHAN NEWS

Mrs. Herbert H. Barnes and three small daughters have returned to their home in Mount Dennis, after spending a very pleasant vacation at the home of Mr. and Mrs. W. H. Barnes, Orpington Road.

Miss Edith Rootes, of Peterboro, has returned home after spending a few days with friends in North Monaghan.

Mrs. Wm. Anderson has returned home after a pleasant six weeks' visit in Nova Scotia.

Mr. Jack Patterson, of Peterboro, left on Wednesday last for Saskatchewan.

Mr. and Mrs. Brown, of Peterboro, visited Mr. and Mrs. E. Feeley on Monday.

Mr. and Mrs. John McColl and children, of Cameron Street, left this week to visit friends in Apsley. While there Mr. McColl will be employed in building.

Mrs. J. Theobald, of Peterboro, was a visitor at the home of Mr. and Mrs. E. Feeley on Monday.

Mrs. Quinlan, of Regina, visited Mr. and Mrs. E. Feeley on Monday.

Mrs. Guest, of Cameron Street, is spending a week with friends in Toronto.

Mr. and Mrs. McKinley, of Orpington Road, are visiting friends in Leaside for a week.

Master Eddie Patterson is visiting friends in Burleigh.

The many rains received during the past two weeks has proved very beneficial to the pasture lands. They are once more taking on their green appearance. During the latter part of the week, some gardeners report their corn and potatoes touched by the frost. This has occurred chiefly in the low-lying grounds.

Chicago reports improvement. Actor sang "Yes, We Have No Bananas." Audience gave him some.


**ECZEMA** You are not experimenting when you use Dr. Chase's Ointment for Eczema and Skin Irritations. It relieves at once and gradually heals the skin. Sample box Dr Chase's Ointment free if you mention this paper and send 2c. stamp for postage. 60c a box; all dealers or Edmanson, Bates & Co Limited, Toronto.


# MOVIE CANDIDATES SHRUNK FROM 150 TO A HALF DOZEN.

## Few Of Girl Applicants Get Into Trouble With The Law. It Was Different Four Years Ago.

(ROBERT A. DONALDSON)

LOS ANGELES, Aug. 29 (United Press).—Despite the fact that many gay girls from all parts of the country came to Hollywood seeking a butterfly life in the movies, police reports show that remarkably few of them get into trouble with the law.

During the past year only ten girls have become cases for the local board of charities and corrections.

Probably 30 or 40 girls a year are taken into custody by the juvenile department, but many of these cases come about not because the girl has gone wrong but because her parents have asked that she be held until they could arrange to bring her back home.

Four years ago the number of girls who went wrong or were juvenile cases was much higher, officials state. During the latter part of 1918, and during 1919 and 1920, approximately 150 girls a week came to Los Angeles and Hollywood, movie casting directors estimate.

**Movie Life Gay Then**

Movie life was much gayer then—that was before Fatty Arbuckle's arrest, the slaying of William Desmond Taylor and the appointment of Will H. Hays to the post of movie mentor. Girls fell in with a wilder crowd, and were subject to more improper advances by various men connected with the studios, police matrons state.

Now, according to the Hollywood Y. W. C. A., the Service Bureau, which hires the extras, and prominent casting directors, not more than a half dozen new faces appear at the studio wickets each week, and most of the girls who do come are serious-minded, have a fair idea of the hardships they must endure.

The problem of girls under age is the big one, all sources agree. One big studio has each extra sign a questionnaire on which must be given the name of parents or guardian. The parents or guardian are then sent a card informing them that the girl has applied for work in the movies. Many frantic telegrams come back saying that Nellie is only a girl of 16 who is "screen-struck" and has run away from home, and that "pa and ma" are worried and want the authorities to send her back.

Contrary to the best dime novel precedents, it is usually not the simple unsophisticated girl who gets into trouble with the law in Hollywood, but the ultra-worldly-wise girls—the "jazz babies."

**The Dixie Twins**

There are many girls like the "Dixie twins," who come to Hollywood seeking fame and notoriety. The "Dixie twins" hiked all the way from Pensacola, Florida, arriving in Hollywood in overalls, looking for work. They danced and sang to make their way across the country, they said, and hoped to get into the movies on the strength of a handful of clippings garnered enroute. But the juvenile authorities took them in charge.

"Why, we're not juveniles," both stated when questioned by the authorities. We're both married. Feature that—calling us kids. We're actresses. Say, this town must have some class when they lock a girlie up because she doesn't wear silk. We had some other clothes but a funny old landlady in Denver seized our trunks."

But the juvenile authorities were adamant, and, learning that the girls' mother lived in Denver, took steps to determine their ages, and learn why they were wandering so far from home.

But it's such girls as the "Dixie twins" who never in the world get a peep behind the high fences that enclose the studios.

# SCIENTISTS ARE READY FOR ECLIPSE OF SUN

PHILADELPHIA, August 29.—(United Press). — Deep down in the hills of Mexico, near Yerbaniz, State of Durango, an American astronomican expedition, headed by Dr. John A. Miller, vice-president of Swarthmore College, and director of the Philadelphia Sproul Astronomical Observatory, is waiting to observe a solar eclipse on 10th September.

The scientists, while observing the eclipse of the sun, plan to test the Einstein theory on the blending of light. Dr. Miller claims that if the Einstein theory is true, the ray of light coming from a star, near so large a body of the sun, would be sent out of its course.

Stars apparently in the neighbourhood of the sun would not appear in the same position at the time of the eclipse as they did some months before.

The test of the theory will be made in a comparison of the starry field made on the day of the eclipse with the photographs of the same field made some months before.

Dr. Miller also aims to solve the problem of the release of energy by the sun, which he believes may be comparable to the release of energy by the atom. The tests will be made by a 60-foot camera.

Ten other similar groups of scientists will observe the same eclipse from different points and then compare their photographic records on the phenomenon.

Professor W. W. Campbell, of the Lick Observatory last year virtually certified the Einstein theory when he photographed the eclipse from Australia. The value of the work was impaired by a small refraction and Dr. Miller plans to further carry on the verification.

With Dr Miller are Mrs. Miller, Prof. R. W. Merritt and Mrs. Merritt, Prof. R. W. Wright, of Swarthmore, Prof. H. D. Curtis, director of the Allegheny Observatory, Prof. Sinsmere Alter, of the University of Kansas, three students from Swarthmore, and two students from Harvard University.

# A THOUGHT

**The simple inherit folly: but the prudent are crowned with knowledge.—Prov. 14:18.**

Prudence is the necessary ingredient in all virtues, without which they degenerate into folly and excess.—Jeremy Collier.

# JERSEY WANTS BATTLING BUG

## Ferocious Insect Needed to Fight the Beetle That Destroys Crop.

By CLARENCE DUBOSE.

TOKYO, Aug. 28. — (United Press).—American bug-hunters are on the war-path in Japan.

They are looking for a ferocious insect, the more ferocious the better, and when they find the creature they are going to send him, and as many of his lady and gentlemen friends as possible, straight back to America and turn 'em loose on a beetle that's been eating up crops in parts of the United States.

Seven or eight years ago some fruit trees shipped from Japan to New Jersey contained in the earth about the tree-roots some insect grubs that the plant quarantine inspectors of the American port failed to find. The grubs got by. When they reached New Jersey they became beetles, and applied themselves industriously to propagating their species and eating up everything in sight. They've been doing both things ever since.

The U. S. Department of Agriculture sent to Japan a couple of its best entomologists. "Since these beetles live in Japan," said the Department, "they must have insect enemies in Japan. Because all insects have enemies. So go to Japan. Find another beetle, or a bug or a beast or a bird or something that just naturally hates this first beetle like pizen and tries to kill him on sight. When you find that creature send us all you can get. We'll turn 'em loose on Beetles No. 1, and there'll be a cruel war in New Jersey."

The bug-hunters haven't found what they want yet—but they're still looking.

# MANY INTEND TO VISIT OTTAWA FAIR.

## Good Roads Encouraging Motorists — Programme For the Exhibition on Elaborate Scale.

Many from this district are arranging their holidays to provide for a visit to Ottawa during exhibition week. Special rates are again offered by the railways but on account of the improved highways many are planning to go by motor. In anticipation of this, the exhibition management has provided enlarged parking space within the grounds and all other requirements for them each day will be procurable.

The Ottawa exhibition has grown to such proportions that one day is not nearly sufficient to take advantage of the splendid attractions and educational features. This year the programme has been arranged on a more elaborate scale than ever. The prize money has been increased so that the exhibits in live stock, poultry, horticulture, dairy, women's work and other departments will be exceptionally meritorious. Other factors of educational worth will include an unusually fine art display, a child's welfare branch, baby show, automobile show, pure food show and many other really worth-while demonstrations.

For genuine and wholesome pleasure, the Ottawa exhibition gives unrivalled opportunities. The midway will be the mecca of pleasure seekers who will find scores of novel and entertaining shows and riding devices. These will include the latest New York ride, the Caterpillar, which is both thrilling and amusing.

In front of the grandstand will be afternoon and evening programmes which will include auto polo, auto races, horse races, balloon ascensions, a daring and death defying ride down a high incline, ending with a plunge into a water tank; performing elephants and varied feature vaudeville acts which have been big successes in the large American cities. Comedy will predominate but the auto polo and races and a number of other acts will give thrills aplenty. In the evenings the programme will conclude with a spectacular fireworks display, the best ever arranged for by the exhibition management.

Two or three days at least may be spent with profit and pleasure at the Ottawa exhibition which this year has increased in popularity and worth.

**IDEALS OF A REVOLUTIONIST AS DEFINED BY TROTSKY.**

At a meeting in moscow during the inauguration of "Sverdlov's Communistic University" Trotsky delivered a speech in which he characterized the qualities that a true revolutionist should possess. The Pravia summarizes his statement:

"A true revolutionist," he said, "is a man who is not afraid of blowing up, of resorting to a pitiless violence. He must not be restrained by any considerations that might keep him from resorting to violence; it is for this reason that the education of a revolutionist must be based on atheism."

**FLARES.**

Very large flares of shadow lace, finely wired, make the trims on many of the new toques.


**Corns**

**Just Say Blue-jay**

The simplest way to end a corn is Blue-jay. Stops the pain instantly. Then the corn loosens and comes out. Made in clear liquid and in thin plasters. The action is the same.

At your druggist


# Spanish Ship Has Been Given Up As Lost.

MADRID, Aug. 29.— (Canadian Press.)— The Spanish dreadnought Espana, which went aground in a fog on Cape Tres Forcas, on the Moroccan coast, last Saturday, has been given us as lost. The vessel is lying at a sharp angle, with no chance of being refloated, and her guns and other equipment are being salvaged. The Espana displaced 15,700 tons and was launched in 1912.

**DRESSES FOR MISSES.**

Velveteens, wool jerseys and wool crepes are the materials shown in new fall dresses for small girls. The wool jerseys are shown in a new camel's hair finish as well as in the ordinary finish and frequently are trimmed with bands or pipings of another color or with touches of colored embroidery.

The velveteens usually are made with sateen bloomers. These dresses, too, are trimmed with embroidery or bits of applique and ribbon trimming. The straight unbelted frocks are popular and many are cut with small yokes. Other dresses follow the styles for women's frocks adapted and modified, of course.

Fall coats for school girls are of rough mixtures in the tailored styles and of velvets and pile fabrics in dress models. Altogether there are many attractive styles in which the school girl of today may be clothed.

**SAVE THESE COUPONS.**

Every coupon saved from a Quaker Corn Flake carton will save you money. Genuine silverware and aluminum ware will be sent you free for the coupons you save, or the boys and girls can get baseball outfits, skipping ropes or tennis racquets. Quaker Corn Flakes are delicious, wholesome and appetizing. They come in the big, wax-wrapped package.

**CROPS IN FIRE'S PATH.**

**Heavy Yield of Hay in New Ontario.**

While the loss of life in that section of New Ontario swept by the fire last fall can never be retrieved, the monetary damage in the way of burned crops and buildings will to a large extent be repaid this season, when one of the largest hay crops in the history of the "clay belt" will be harvested. According to the best advices the yield will average close to two tons per acre, and the quality from a market standpoint is ideal, the fodder running fifteen to twenty five per cent. red or alsike clover and the remainder timothy. Furthermore, as a result of the fire, the acreage under crop has been materially increased, one man clearing over sixty acres single handed this spring. This piece of ground had been swept by the fire and without the burn the owner would not have been able to have cleared more than a tenth of it. Grain crops according to Agricultural representative W. G. Nixon of New Liskeard, are coming along splendidly, helped by excellent weather. It is estimated that the acreage of these has been increased from five to ten per cent. this year. Potatoes are the only crop which have been unfavorably affected by the fire, large quantities of seed having been destroyed by the conflagration.

# DIVORCE ON DECLINE IN FRANCE, AFTER INCREASE

PARIS, Aug. 29 (United Press).—Divorce is on the decline in France. Official figures show that, after a decided upward tendency—between 1913 and 1920 the annual decrees rose from 19,000 to 35,000—the curve of marital infelicity has turned downward, registering 34,000 for the year 1921 and a little more than 32,000 for 1922.

Of the latter number Paris alone furnished 5,200. Examination of the statistics demonstrates that for the last 20 years couples without children have furnished more than 65 per cent of the applicant's for liberation from the matrimonial bond.

Infidelity, contrary to general belief, is the motive in only 25 per cent of the cases which came before the courts. The most common cause is cruelty.

**WOOD SHADES.**

The wood shades, flame and bleming metallic hues, will be used in evening gowns this fall.


SANTAL CAPSULES MIDY — Easy to Take—Quick to Relieve CATARRH of the BLADDER Inflammation — Each Capsule bears name MIDY — Beware of counterfeits

**FRAGRANCE AND BEAUTY**

*We specialize in Roses. What could be more delightfully fragrant and what more beautiful. Our flowers carry your message perfectly.*

**Peterboro Floral Co.**
347 GEORGE STREET
Phone 1395-456
Nights and Sundays 1688

**Clean to handle. Sold by all Druggists, Grocers and General Stores**


# AMERICAN MOVIES CORRUPT MORALS.

## Missionary in Bulgaria Declares Crime is Incited and Taught by Films.

PHILIPPOPOLIS, Bulgaria, Aug. 29 (Associated Press).—"American film presentations which would not be tolerated in America are doing their conspicuous share in ruining the morals of the Near East," said Dr. T. T. Holloway, American missionary and educator in Bulgaria, in speaking recently with a representative of The Associated Press.

"In three recent crimes which have stirred the public, police investigation has disclosed that the inspiration of the crime, and the suggestion of the method by which it was attempted, came from an American film recently shown in the community.

"In one criminal attempt a prominent citizen was instructed by the 'Black Hand' to deposit a large sum of money in the corridor of a railroad car. The agent of the 'Black Hand' appeared to collect, and the investigation that followed his arrest proved conclusively that his inspiration came from an American film called 'The Secrets of New York.'

"In a case of boy banditry it was proved that the suggestion of the crime came from another American film. In still another case, where a robbery by adult bandits was committed, it was also discovered that the suggestion as to both crime and method came from an American film then running locally.

"A doubly regrettable feature of such presentations is that they utterly misrepresent America and show it to the credulous in the light of a country where the criminal is king."

**DOMINANT COLORS.**

Black and navy will be called for generally, this coming season, while brown will be a favorite color with many.


**Pickles Easy To Make**

**and sure to keep firm and crisp when you use**

**Parke's Pickle Mixture**

No additional spices required. Makes Plain, Sweet or Mustard Pickles, 35c per package.

**BOND'S DRUG STORE**

Corner George and Hunter Sts.

**PEACHES**

Direct from the Orchards

**ST. JOHNS**
11-Quart Baskets
Extra Choice - - - $2.00
Best Grade - - - $1.50
Shipped F.O.B. Grimsby
Cash must accompany order
**J. R. GIBBS**
Fairhaven Peach Orchards
GRIMSBY, ONT.

**NORWOOD HIGH SCHOOL**

Re-opens Tuesday, Sept. 4th 1923

COURSES UNDERTAKEN

**UPPER SCHOOL**—
Honour Matriculation
First Class

**MIDDLE SCHOOL**—
Junior Matriculation
Normal Entrance

**LOWER SCHOOL** and a General Course for any not intending to enter any of the professions.

For further information regarding these, apply to the Principal.

STAFF

For the Academic Year 1922-3:

R. G. LAWLOR, B.A., Principal —Mathematics and Science.
L. B. STARK — English and History.
GRACE GILLESPIE, B.A. — Latin and French.
L. G. PENTLAND, B.A. — Mathematics and Science.

Norwood Board of Education.
E. P. Cuffe, Chairman. I. H. Keefer, Secretary.
1d-29-1w-23-3373

# Maple Leafs Won Juvenile Title--Soft Ball Meeting--Sport News

## CINCINNATI MOVED UP ONE FULL GAME

### Reds Too Much For Boston

BOSTON, August 29 (Canadian Press). — Luque held Boston to three hits yesterday, Cincinnati winning 4 to 1. It was Luque's twenty-first victory of the season. From the first inning until the ninth no Boston player reached first base. A single by Gibson, Caveney's error, on Felix's grounder, and Nixon's double gave Boston its solitary run in the ninth. The playing of Rousch and Caveney was a big factor in scoring Cincinnati's runs. Score:

| | | | |
|---|---|---|---|
| Cincinnati | 000110002 | 4 | 8 1 |
| Boston | 000000001 | 1 | 3 3 |

Luque and Hargrave; Oeschger and O'Neil.

### St. Louis 8, Philadelphia 7.

PHILADELPHIA, August 29 (Canadian Press). — St. Louis took the second game of the series from Philadelphia yesterday by a score of 8 to 7. The Cardinals hammered Couch for 15 safe hits for a total of 21 bases.

The game was held up by rain, and during most of the contest a steady drizzle fell on the ground. Score:

| | | | |
|---|---|---|---|
| St. Louis | 200030210 | 8 | 15 0 |
| Philadelphia | 200002021 | 7 | 11 1 |

Stuart, North and McCurdy; Couch, Behan and Henline.

### Chicago 4, New York 1.

NEW YORK, August 29 (Canadian Press). — The Chicago Nationals, with the veteran Alexander pitching spectacular ball, won their last game of the season in New York here yesterday, 4 to 1, and thereby reduced New York's lead to three games, as Cincinnati defeated Boston.

Alexander held the Giants to five scattered hits, and issued no passes. He has now won thirty games from New Cork and lost twenty-nine.

Friberg's triple won for Chicago in the eighth. It scored Statz and Grimes, and Fribery scored on Miller's single. Score:

| | | | |
|---|---|---|---|
| Chicago | 001000030 | 4 | 9 0 |
| New York | 000000010 | 1 | 5 0 |

Alexander and O'Farrell; McQuillan, Jonnard and Snyder, Gowdy.

## Dempsey Called Off His Fishing Trip.

SARATOGA SPRINGS, N.Y., 29. Canadian Press. — Rather than risk the danger of further aggravating his cold, Jack Dempsey, world's heavyweight champion, postponed his contemplated fishing trip to-day, and remained in his cottage on the shores of Saratoga Lake.

The champion's cold while not serious, bothered him more to-day than at any time, and is showing no sigas of improvement.

While the rain beat down on his little frame cottage, Dempsey chafing under his enforced retirement, spent the day playing pinochle, reading, and grinding jazz tunes on a phonograph.

## Fast Lacrosse Game in Hastings Friday.

HASTINGS, August 29. — All roads will lead to Hastings on Friday, August 31st, when the fast-travelling St. Simons Lacrosse Team of Toronto, will cross sticks with Hastings, the Juvenile Champions of Eastern Ontario.

The game is called for 3 o'clock with Referee C. Parkinson in charge

The Hastings boys are playing fast lacrosse having only suffered one defeat so far this season.

The return game will be played in Toronto on Labor Day.

## Washington Won a Great Slugging Match.

DETROIT, Aug. 29. Canadian Press. — In a game featured by heavy hitting, Washington triumphed over Detroit yesterday, winning the game 10 to 9 by means of a ninth inning rally, which netted three runs. "Goose" Goslin lifted one of Holloway's shoots over the right field bleachers for a home run, the hit being one of the longest seen at the park this season.

| | | | |
|---|---|---|---|
| Washington | 40120003 | 10 | 14 4 |
| Detroit | 20000250 | 9 | 13 0 |

Mogridge and Gherrity; Francis, Holloway, Olsen, Pillette and Bassler, Woodall.

## FIRPO LEARNING TO USE HIS LEFT

### Challenger Mauled Four Sparring Partners in Eight Fast Rounds — A Hard Hitter.

ATLANTIC CITY, N.J. Aug 29. —(Canadian Press).—Banging away with lefts — straight lefts, hooked lefts and uppercut lefts—Luis Angel Firpo punched four sparring partners dizzy in eight rounds of a fairly heavy workout at his training camp this afternoon. Under the cabled directions of Felix Bunge, the Buenos Aires trainer as interpreted by Horatio Lavalle, the local boss, Firpo is devoting virtually all of his work to development of the port side pile driver.

Frank Koebele the young Brooklyn light heavyweight whose style is similar to that of the heavyweight champion furnished stiff opposition for the challenger.

Koebele's straight rights for the jaw and left hooks to the body seldom fell short of their mark, but Luis Angel took most of them going away" never receiving the full force of the blows. He shot his left straight to Koebele's face and and hooked his jaw unerringly throughout the two rounds they sparred.

Jeff Clarke, the Joplin Ghost though his shiny head bobbed up and down, in and around incessantly could not escape a drubbing. He was a bit groggy at the finish. Joe McCann and Natalio Pera were made to miss repeatedly and they, as well as Koebele and the Ghost were pretty well done up by the time Firpo left.

## COACHES ARE COACHED IN FOOTBALL TACTICS

NOTRE DAME, Ind., Aug. 29.—(Associated Press)—Approximately 100 football coaches are enrolled in the coaching school being conducted at the University of Notre Dame by Knute K. Rockne, director of athletics.

Only football is being studied by the men under the direction of the man who generally is accredited with having been the leader in the development of the forward pass. No fundamental of the game will be left out, according to Rockne. The class will be in season throughout August.

Twenty states are represented by those attending the school. More than 30 college mentors are studying under the Notre Dame leader with the hope that they, too, may absorb some of his ability to develop winning football elevens. High school football instructors also are going in for the class, men from 37 schools being in attendance.

Coach Rockne is devoting four hours a day to the class. Half of the time is given to blackboard work and two hours to practical exhibitions on the gridiron.

Records show that less money was spent by Maxwell owners for replacements and repair parts in 1922 than during the preceding year; and 1923 to date shows a further decrease. This low cost of maintenance is a tribute to the fine way in which the good Maxwell is built.

G. A. GILLESPIE
DEALER
378 Aylmer St. Phone 950

The Good
MAXWELL
$1260
f. o. b. Windsor
Disc Steel Wheels Included
Taxes Extra



Five-Passenger Touring


## CHANGES MADE IN SOFT BALL LEAGUE

### Players Must Be Signed By November 1 and Must Play in Three Games Before the Finals.

About thirty representatives were present last evening at the meeting of the Men's Soft Ball League held in the Chamber of Commerce. Owing to the absence of the president the chair was occupied by the vice-president C. S. McLean.

A few important changes were made in the league plans but on the whole the schedule this season will be carried out along much the same lines as last year.

The question of changing the playing field was brought up at a previous meeting and was left in the hands of the executive. It is expected that the change will be made. Last evening the question of obtaining portable seats with some kind of a wire screen to protect the spectators was pretty thoroughly discussed. The officers of last season did not quit work when the schedule finished but kept on the look for opportunities to help along the league for the fall schedule. As a result they have already obtained prices on suitable seats and have an opportunity to get some at bargain prices. The matter was therefore left in the hands of the executive with full powers to act.

It was felt by some that if the seats and protection were provided for the spectators a stated price should be charged rather than continue the practice of passing the hat. The question was pretty well discussed and was with the matter of the seats left in the hands of the executive. The committee was also given power to act in regards to allowing the three military teams to enter free of charge. This was suggested at the previous meeting from an independent source but was not pressed by the representatives of the teams involved.

It was decided that each player must take part in at least three games in order to be eligible to take part in the play off games. Last year as long as the players had been signed within the time limit he could play in the finals regardless of whether or not he had taken part in any of the previous games. A change was also made in the time limit for getting the certificates in. Last year players could be signed any time before the team had completed four games. This year the certificates will have to be signed and in the hands of the secertary by November 1.

Uniform sweaters for the players of each team were not made compulsory last season and will not be this though it is desirable to have them if possible. The feeling of the meeting was that if they were made compulsory it might be a hardship on some of the teams. Most of the teams which played last year have their sweaters and its is expected that most of the others will get them anyway.

The chairman announced that the executive committee would consists of the elected officers together with the following appointed members: G. Gimblett, W. R. Fox, and J. E. Sullivan. The committee will arrange the schedule and it is expected that the league will get under way about September 17.

The teams entered are:

Belmonts, Dragoons, Guuners, Kiwanis, K. of C., Lawn Bowlers, L. O.L. 50, Rangers, Rotary, Triple Link, Brass Department of the C. G.E., C.N.R., Colonials, De Laval, Engineers (C.G.E), Examiner, Lock Works, Porcelain Department (C. G.E.), Quaker Oats, Woolllens.

## Some Surprises in Women's Golf Round.

CHICAGO, Aug. 29.—(Canadian Press).—Elimination of the defending champion Mrs. Dave Gaut, of Memphis Tenn. by Virginia Wilson of Onwentsia, Chicago, yesterday furnished the surprise of the first match round of the women's western golf championship at Exmoor Country Club.

Miss Wilson, only 17 years old and heretofore unknown in championship play got a lead on her more experienced opponent early in the play and turned three up. Mrs. Gaut tighened up on the second nine, but her girlish opponent shot fully as well and won two and one. She scored a 91 to Mrs. Gaut's 92.

A promising contender for the title Virginia Pep, of St. Louis, defeated Mrs. Walter Page, of Chicago, by the wide margin of 6 to 4.

## COMMUNIST MEMBER SHOCKED COMMONS.

### Appeared in Comfortable But Unconventional Garb During Hot Spell.

LONDON, Aug. 29.—(Associated Press)—The communistic ideas of J. T. W. Newbold, the Scottish Communist in the House of Commons, have had relatively little effect on that stolid body, but the same cannot be said of his hot weather dress. The House received a profound setback during London's recent heat wave when Mr. Newbold appeared without a collar, without a tie, without a collar button, without a vest, and his shirt unbuttoned and opened at the neck.

The Communist M.P. walked to his seat in silence until some of the Labor Party members gave a few cheers in approval of his audacity.

Prior to this entrance, Commander Kenworthy held the center of interest by appearing in the House in white shoes and a yellow palm beach suit.

## MAPLE LEAFS CAPTURE JUVENILE CITY TITLE IN A HARD FOUGHT GAME

### Defeated Sacred Heart 8 to 3 Yesterday Afternoon — Will Meet Cobourg in First Round of O.B.A.A. Series.

### TIMELY HITTING.

Maple Leafs won the city title in Juvenile baseball by defeating Sacred Heart by 8 to 3 at Riverside Park yesterday afternoon. It was a repeater for the Leafs, they having won the honors last season. The champions will now play Cobourg in the O.B.A.A. semi-finals.

Yesterday's game was a tidy battle barring the fifth and sixth when the Leafs won the game, getting a pair of runs in the fifth on some wobbly infield work by Sacred Heart, and counting six runs in the sixth on some solid hitting.

Sacred Heart held a one-run lead for five innings and with Sheehy twirling effectively, the tally looked mighty big. A blow-up in the fifth by Sacred Heart, gave the Leafs the lead, but they lost it in the sixth when Sheehy's timely single into centre scored two runs. The Leafs came back strong in their half, by sending six runs across, Corbett and Delahaye driving in four of the counters, with doubles.

Sacred Heart threatened a rally in the ninth but the Leafs nipped the latters nice catch of Rishea's drive putting an end to the battle.

**First Inning.**

The Leafs won the toss and McDonough leading off for Sacred Heart drew a pass. Rishea sacrificed neatly. Milloy was thrown out at first when Corbett left a throw get away, McDonough made third, to score when Jones hit a high one back of third, Thirnbeck and Corbett losing the ball. Jones went out stealing.

For the Leafs, Delahaye fanned. Hall walked and was doubled when Marchen popped to Rody.

**Second Inning.**

Masterson missed three. Thirnbeck threw out Rody on a nice play. Sheehy was passed and he stole. Collins fanned.

Thirnbeck double. Sheehy struck out Franks, Johnston and Corbett.

**Third Inning.**

Kenneally dropped a hit into left. McDonough fanned. Rishea shot a hot one at Bradley who got Kenneally going into third. A passed ball advanced Rishea but Delahaye got the runner on an attempted theft of third.

Bradley was thrown out by the pitcher. Grant doubled and made third when Jones dropped a throw. Delahaye fouled out to Rishea and Hall fanned.

**Fourth Inning.**

Milloy doubled down first. Franks fumbled Jones' grounder. Masterson's third strike was dropped, but the catcher got him at first. Rody was passed filling the bases. Sheehy struck out and Collins grounded out.

Marchen walked, only to be caught off first by Sheehy, Milloy and Collins getting the runner. Thirnbeck hit down third and advanced on the wild peg by Jones to Collins. Franks fanned and Johnston fouled out to Rishea:

**Fifth Inning.**

Kenneally was passed. McDonough attempting a bunt, popped to Bradley who doubled Kenneally. Franks threw out Rishea.

Corbett hit down third and went to second when Jones again threw wildly to first. Bradley laid one down, going out at first while Corbett made third. Grant grounded down third to score Corbett, Jones fumbling the ball. Delahaye's grounder to short got away from Rody and Grant scored. Milloy missed a peg from Sheehy, allowing Delahaye to make second. Hall fanned and Jones threw out Marchen.

**Sixth Inning.**

Milloy was hit, going to second on Jones' infield out. Delahaye took Masterson's tap in front of the plate, getting the runner. Rody walked. Sheehy shot a hot one through second, scoring Milloy and Rody. Collins fanned.

Thirnbeck bingled and stole second. Franks walked and Johnston was hit filling the bases. Corbett doubled to score two. Bradley singled Johnston home.. Grant was hit. Delahaye scored two more with a double. Hall was safe on Rody's error, Grant scoring. Delahaye was caught at the plate on the throw-in. Marchen flew out to Milloy.

**Seventh Innings.**

Kenneally was safe on Thirnbeck's error. McDonough hit. Kenneally was caught at third and on Rishea's singled to right, Grant relayed the ball to Bradley to get McDonough at the plate. Milloy struck out.

Thirnbeck was thrown out by the pitchers. Franks and Johnston drew singles only to be stranded when Corbett fanned and Bradley grounded out.

**Eighth Inning.**

Jones fouled out to Delahaye, Masterson fanned, Rody hit through third, and Sheehy retired at first.

Grant singled, Delahaye grounded out, Hall popped to Hilloy who followed it up by putting "a hidden ball" on Grant at second.

**Ninth Inning.**

Collins was passed and singled to second by Kenneally. McDonough grounded to Thirnbeck who made the out at second, Collins going to third. With Rishea up, McDonough went to second and was thrown out by Delahaye, Collins holding third. Rishea lined a screamer to right, Grant taking the ball with one hand for the feature fielding play of the game, and the contest was over.

The box score:

| Sacred Heart | AB | R | H | PO | A | E |
|---|---|---|---|---|---|---|
| McDonough, rf | 4 | 1 | 1 | 0 | 0 | 0 |
| Rishea, c | 4 | 0 | 1 | 11 | 1 | 0 |
| Milloy, 2b | 3 | 1 | 1 | 3 | 3 | 1 |
| Jones, 3b | 4 | 0 | 1 | 0 | 1 | 3 |
| Masterson, cf | 4 | 0 | 0 | 0 | 0 | 0 |
| Rody, ss | 2 | 1 | 1 | 2 | 1 | 2 |
| Sheehy, p | 3 | 0 | 1 | 0 | 5 | 0 |
| Coolins, 1b | 3 | 0 | 0 | 8 | 0 | 0 |
| Kenneally, lf | 3 | 0 | 2 | 0 | 0 | 0 |
| | 30 | 3 | 8 | 24 | 11 | 6 |

| Maple Leafs | AB | R | H | PO | A | E |
|---|---|---|---|---|---|---|
| Delahaye, c | 5 | 0 | 1 | 9 | 5 | 0 |
| Hall, cf | 4 | 0 | 0 | 0 | 0 | 0 |
| Marchen, lf | 3 | 0 | 0 | 0 | 0 | 0 |
| Thirnbeck, ss | 4 | 1 | 3 | 1 | 1 | 1 |
| Franks, 2b | 3 | 1 | 1 | 2 | 2 | 1 |
| Johnston, 1b | 3 | 1 | 1 | 10 | 0 | 0 |
| Corbett, 3b | 4 | 2 | 2 | 3 | 1 | 1 |
| Bradley, p | 3 | 1 | 1 | 1 | 7 | 0 |
| D. Grant, rf | 3 | 2 | 2 | 1 | 1 | 0 |
| | 32 | 8 | 11 | 27 | 17 | 3 |

By innings:

| | |
|---|---|
| Sacred Heart | 100002000—3 |
| Maple Leafs | 00002600x—8 |

Two base hit—Thirnbeck, Delahaye, Corbett, Grant Milloy. Sacrifice hit—Bradley, Rishea. Double play—Bradley to Johnston; Rody to Collins. Struck out—by Bradley 8, by Sheehy 8. Base on balls—off Bradley 6, off Sheehy 3. Left on bases—Maple Leafs 6, Sacred Heart 8. Hit by pitcher—by Bradley (Milloy) by Sheehy (Johnston, Grant). Passed balls—Rishea 1, Delahaye 1. Umpires—E. LeBarr and A. C. Kay.

## CRICKET REVIVED IN CAMPBELLFORD

### Veterans Are Enjoying the Sport With All the Zest of Youth.

CAMPBELLFORD, Aug. 29. — The good old game of cricket has been revived in Campbellford and veterans who have not had a bat or ball in their hands, some of them for 25 years, are engaging in the spirt with all the zest of youth. The revival is largely due to the number of former residents of England who have arrived here during the summer to work for the Campbellford Cloth Company, crtcket bats, balls and wickets being carried among their baggage, and who were surprised to find that Campbellford was interested chiefly in baseball and lacrosse and that the sport to which the newcomers were devoted, was utterly ignored.

R. T. Cowell, O. H. Gledhill, I. A. Humphries, J. A. Stewart, R. G. Scott and other old-time residents who had played the game in former years, co-operated with the new arrivals in getting it started again.

The first contest, between the business men of the town and the employees of the Campbellford Cloth Company, was held at the Fair grounds Monday evening, play starting at 5 o'clock. There was only time for the business men to take their turn at bat and their opponents to play part of an inning when darkness put an end to the game. The business men had been retired after scoring 66 rounds. The mill men ran up to 69 and when play stopped only three of their men were out. I. A. Humphries captained the business men, and distinguished himself as a bowler, while O. H. Gledhill directed the work of the mill hands. One of the best players on either team was J. A. Stewart, who batted out 13 runs, but who ran outs over 40 with other players.

**The Game Resumed.**

The game was resumed last evening, when all of the players reported, although some of them were suffering from the effects of the unwonted exercise and several have marks of the fray. Mr. Cowell, for example ,was suffering from a bruised knee, where a fly ball had caught him after slipping through his hands.

The play was spirited. The mill men went to bat first and made 109 runs before 10 men were out. James Storie was the survivor. R. G. Scott was wicked keeper for the business men and G. E. Collins for the other side. The batter was at one time a member of the British army and held the rank of Sergt.-Major. He is an expert of the game, having played with the Imperial troops in India.

The leading bowlers were Messrs. Humphries, Cowell, Parish and Jim Blute, and Gledhill. The latter who was bowled out by Blute, after running up a score of seven, pronounces him one of the best bowlers whom he has ever faced, and Mr. Gledhill is no novice at cricket.

The following is the score of Monday's game:

Mill Men—Collins, 1; Parish (not out), 40; Bell, 4; Storie, 3; Gledhill (not out) 17.

Hogg, G. E. Collins, A. Druce, Bailey, Thrower and Gay did not bat.

Runs 65, byes 4, total 69.

Business men — E. Tait, 6; Bygott, 0; Leonard, 2; Bonycastle, 4; Humphries, 2; Cowell, 1; Hind, 11; Scott, 4; Stewart, 13; Hamilton, 4; Imming (not out) 17.

Runs, 64; byes 2; total 66.

**Tuesday's Game.**

Mill Men — Bailey, 2; Druce, 0; Gay, 3; Hog ,7; Bell, 34; Thrower, 12; Parish, 2; Storie (not out) 23; Gledhill 7; Collins, 6. Burling 3.

Runs, 101; byes 8, total 109.

Business men — Hind, 13; Imming, 1; Blute, 1, Tait (not out), 9.

Cowell, Bonnycastle, Stewart, Scott Leonard Humpries and Neale did not have a chance to go to bat.

Runs, 23, byes 1, total 24, for three wickets.

These teams will play a game, two innings to the side, on Labor Day, beginning at 1.30.

## ROCHESTER WON FROM BALTIMORE

### Jack Wisner Turned in Twenty-Fourth Victory—Buffalo Shut Out Newark

ROCHESTER, Aug. 29.—(Canadian Press).— Jack Wisner won his twenty-fourth victory of the season here yesterday for the Rochester Tribe by beating the Baltimore Orioles 4 to 3. A base on balls to Command, a sacrifice, an out, McEvoy's triple to deep center and Wisner's single, scored the tying and winning runs for Rochester in the seventh inning. Frank was knocked out of the box in the fifth inning following five consecutive singles, which netted two runs.

| | | | |
|---|---|---|---|
| Baltimore | 010 200 000 | 3 | 12 1 |
| Rochester | 000 020 20x | 4 | 7 2 |

Frank, Ogden and Cobb; Wisner and McAvoy.

**Buffalo 8, Newark 0.**

BUFFALO, Aug. 29.—(Caadian Press).—Reddy's brilliant pitching enabled Buffalo to defeat Newark yesterday by a score of 8 to 0. Reddy was in superb form, allowing but 3 hits and failing to walk a single man. Fast work on the part of the Buffalo outfield checked several Newark rallies. Wet grounds caused postponement of the other scheduled game.

| | | | |
|---|---|---|---|
| Newark | 000 000 000 | 0 | 3 0 |
| Buffalo | 200 031 11x | 8 | 12 3 |

Sherman and Greenoe; Reddy and Urban.

**Syracuse 6, Reading 5.**

SYRACUSE, N.Y., Aug. 29. — (Canadian Press). — Niebergall's single with the bases full in the eleventh inning gave Syracuse a victory over Reading yesterday, 6 to 5, and a clean sweep in the present series. By virtue of this victory Syracuse has won 15 out of the 23 games played against Reading this season. Dubuc former Detroit hurler, was sent into the game in the eighth inning and in the four innings he twirled Reading got but one hit and six batsmen were retired by the strike-out route. Lightner's hitting featured.

| | | | |
|---|---|---|---|
| Reading | 002 001 200 | 0 | 5 11 4 |
| Syracuse | 300 000 020 | 01 | 6 12 1 |

Martin and Lynn Swartz, Jackson, Dubuc and Niebergall.

## GENIUS OF M'GRAW SPELLS VICTORY

### Great Leadership Overcame Handicap of a Dilapidated Pitching Staff.

By HENRY L. FARRELL
(United Press Sports Editor)

NEW YORK, Aug. 29.—After the genius of leadership he has shown in the last three seasons, it might be true, even if it sounds a little unfair to his boys, to say that John McGraw can win a pennant with any kind of a good ball club.

The New York Giants of 1922 were, in comparison to the other clubs in the National League, a fine ball club, but it is almost certain that they would not have won the pennant behind any manager other than McGraw.

No other manager, with such a dilapidated pitching staff, could have urged the Giants to the heights which they attained in the critical parts of the 1923 pennant race.

Outside of the pitching department, which some tacticians consider the most important, the Giants have a great team. McGraw has said he figures it to be the smartest and the best ball club he has ever handled.

In building up what no doubt will turn out to be at least a three-time pennant winner, McGraw was able to find everything but good, young pitchers, and since the New York club has more money to spend than any other National League club, it seems but fate that has reduced the team to such poverty in pitching.

From the results of the 1921 and 1922 pennant race, it might be argued that a great team can win without pitchers, but the results are achieved only by genius in direction. McGraw has that genius and the figures show that it is possessed by no other manager.

## DEMPSEY IS NOT TRAINING HARD

### Social Duties Keep Him Busy at Saratoga Springs — Says He Is In Good Shape Now.

By BOB DORMAN.

WHITE SULPHUR SPRINGS, Saratoga Lake, N.Y., Aug. 29.—Sure it's the "Life of Riley" that Mr. Jack Dempsey is leading here.

As the "Playground of America", this resort, near to the famed Saratoga Springs, is living up to its reputation, but—as a training camp for a ring champion—it's not so good.

Most of Jack's time is taken up by posing for pictures for the kodak fiends, both sexes, though the fair ones predominate, and in shaking hands with the legion who want to go back home and tell their friends how they have "mitted" the champion.

Golfing, dinner and dance engagements flow in on him.

Some of them he finds time to accept.

The good nature for which he is famous is leading him into permitting much of his time to be taken up by the curiosity seekers who always flock around a celebrity.

The crowds of idlers passing away their play time in the vicinity of Saratoga, flock, at 55 cents a head, into his camp to see the champion maul his sparring mates around.

Jack does not believe that he will have to train as strenuously for Firpo as he did for Gibbons.

He says: "Training for Firpo will not be so hard as for Gibbons.

"Then I had to overcome the effects of two years' lay-off. I got into first-class shape for that fight and one month has not taken away anything from my physical condition.

"Right now I could go in and fight tomorrow. I am going to take it easy until just before the fight, because I do not want to take off any weight.

"Firpo is a big man and I don't want to have to give away any more weight than necessary.

"The few social engagements that I fill are really good for me, as they help to relieve the deadly monotony of training. It keeps my mind off the ring and, in fact, acts as a mental tonic."

## Big League Standings

### INTERNATIONAL.

| | Won. | Lost. | P.C. |
|---|---|---|---|
| Baltimore | 86 | 48 | .642 |
| Rochester | 85 | 52 | .620 |
| Reading | 68 | 67 | .504 |
| Buffalo | 69 | 70 | .496 |
| Toronto | 66 | 68 | .493 |
| Syracuse | 63 | 74 | .460 |
| Jersey City | 54 | 82 | .397 |
| Newark | 51 | 79 | .392 |

### NATIONAL.

| | Won. | Lost. | P.C. |
|---|---|---|---|
| New York | 79 | 46 | .632 |
| Cincinnati | 74 | 47 | .612 |
| Pittsburgh | 72 | 48 | .600 |
| Chicago | 73 | 49 | .598 |
| St. Louis | 60 | 63 | .488 |
| Brooklyn | 57 | 63 | .479 |
| Philadelphia | 41 | 79 | .342 |
| Boston | 37 | 83 | .308 |

### AMERICAN.

| | Won. | Lost. | P.C. |
|---|---|---|---|
| New York | 76 | 42 | .644 |
| Cleveland | 68 | 55 | .542 |
| Detroit | 60 | 55 | .522 |
| St. Louis | 60 | 57 | .508 |
| Washington | 57 | 61 | .483 |
| Chicago | 55 | 63 | .466 |
| Philadelphia | 51 | 66 | .436 |
| Boston | 45 | 70 | .391 |

## CHICAGO MANAGER.

NEW YORK, Aug. 29 — Canadian Press. — William Killefer, manager of the Chicago Nationals, yesterday was informed of his indefinite suspension by John A. Heydler, the president of the National Leageu.

Though under suspension, Killefer managed the Chicago team yesterday from a box near the visiting dug out —Coach Oscar Dugey having the charge of the club on the field.

## GIANTS MAY WIN FOUR PENNANTS

### If McGraw Can Top the League For 1923 He Has a Good Chance of Repeating in 1924.

Taking an outside chance that the Giants might be beaten in the present chase for the National League pennant, it is not out of order to look to the future and see McGraw leading another race to the pennant in 1924.

If the Giants had some young pitchers of promise for the next season it might not be too hazardous to guess that New York will have another National League pennant and make it four in a row. Considering the fact that none of the other National League clubs promise to be much stronger next season, it would be logical to figure that a team good enough to win this year ought to be good enough next year.

The Giants are not youths, but in one way they are a young ball club, inasmuch as McGraw has two, or not more than three, slipping veterans, and to replace them he has several of the finest young ball players in the league.

Heinie Groh is about through, but when the time comes for him to be seated on the bench, McGraw can shift Frank Frisch over to third base and use Fred Maguire at second.

Frisch is a fine second baseman and a great all-round player, but many critics believe that third base is his position and that he would be a star at the fast corner. Maguire has all the makings of a second "Eddie Collins" at second base. He isn't a major league hitter yet and, if he doesn't learn, the Giant's batting order has enough power to carry him along.

Dave Bancroft, the smartest shortstop in the major leagues and the spark-plug of the Giants defense, may not have another good year, but when he has to be replaced, McGraw has, in Travis Jackson, a youngster now who is about ready for stardom right.

Bancroft is none too strong physically, and when he was forced out of his position this season by illness, Jackson stepped in and did everything that was asked of him.

George Kelly has many years ahead of him at first base, but if anything should happen to him, McGraw can bring Jimmy O'Connell in from the outfield and play him at

Casey Stengel is liable to be through after this season, but the way veterans have been acting in recent years, Casey is likely to be around for several more years.

Bill Cunningham is available for any outfield jobs that have to be filled and he is a player good enough to be holding a regular job on any other major league clubs.

Pep Young, the brilliant right fielder of the club, is a young player and he should be good for five years at least. In the letf field, Irish Meusel may need replacement, as he has slipped a lot and is having trouble with his legs.

The pitching, however, will be the big worry for McGraw again, as it has been for three years. The club is buying up every good, young pitching prospect in sight, and if the law of averages ever starts working for the Giant leader he ought to find a couple of good ones before long, because his efforts so far have been fruitless.

## FOOTBALL NOTES

The Packers defaulted to the Quakers in the Peck Cup series when but two of their men turned up for the game scheduled for King Edward Park last evening. The Quakers had a full team out. Woollens and Quakers will play Thursday evening at the Oval. Kick off at 6.15. Referee J. Russell.

The Canadian Woolllens team for the Peck Cup semi-finals on Thursday will be selected from the following players: Griffin, Read, Chambers, Frost, Warman, Sayers, Mitchell, Lauchlan, Gaskell, Shaw, Roberts, Kitchen, Crow, Willis and Leach.

A special meeting of the players and executive of the G.W.V.A. team will be held this evening in the G.W.V.A. rooms at 8 o'clock.


Stay with
ORINOCO
Age Mellowed Virginia

FOR YOUR PIPE
USE ORINOCO CUT COARSE
FOR "ROLLING YOUR OWN"
USE ORINOCO CUT FINE

In 15c and 25c packages and ½ lb. tins.

# REX BEACH

Starts Thursday

CELEBRATED NOVEL
OF LAWLESS ALASKA
AND THE
GOLD RUSH.

*THIS GREAT CAST:*
*Milton Sills.*
*Anna Q. Nilsson*
*Robert Edeson*
*Noah Beery*
*Louise Fazenda*
*Mitchell Lewis*
*Ford Sterling.*

*A Tremondous New Production.*

"The Spoilers"

*It Broke the Summer Record at the Hippodrome*

THE MOST THRILLING ROMANCE OF BROADWAY HISTORY.

LAST TIME TO-NIGHT

THREE WISE FOOLS

JOHN GOLDEN'S GREAT STAGE SUCCESS

NOW MAKING RECORDS EVERYWHERE

MATINEE DAILY


# Sports

## IT ALL DEPENDS ON TODAY'S EVENTS

### Peterboro May or May Not See C. O. B. L. Play Off Tomorrow.

Whether Peterborough will see a clash between Belleville and Oshawa here to-morrow depends upon two things, first what happens in the game at Belleville to-day and secondly what takes place at the meeting to-night, when Belleville's protest will be heard. If Oshawa wins to-day and also wins the protest, there will, of course, be no game here. On the other hand, if the motor town loses and successfully defends the protest a third game will be necessary. A third alternative is that Oshawa may be thrown out altogether because of playing Dainty and in that case Leaside, the runners up, will be given a chance to meet Belleville in a sudden death game to be played here to-morrow.

### LAWN BOWLING.

A local tournament will be held by the Lawn Bowlers on Monday (Labour Day), and those who intend playing are requested to write their names on the board at the clubhouse.

## COBOURG HERE NEXT SATURDAY

### For First Game in O.B.A.A. Semi-Finals With Maple Leafs.

The first game of the Cobourg Maple Leafs series in the O.B.A.A. Juvenile race will be played at Riverside Park on Saturday afternoon, and the second contest will be played at Cobourg one week later. The dates were arranged to-day.

## MIDGET BATTLE ON THURSDAY

The Sacred Heart-Curlers Midget game at the former's grounds on Thursday evening, promises to draw a big crowd of fans. Baseball enthusiasts who have been following the game of the Midget Series have seen some high-class pitching and fielding and Thursday's battle between Masterson and Wood, should be a hummer. The game will start at 5.30 o'clock.

## GENE PLAYS MARBLES TO GET A LIVING

KANSAS CITY, Mo., Aug. 29.—Ever hear of anybody playing marbles for his daily bread?

Probably not, if you haven't been here lately.

But that's just what Gene Brown, Kansas City "megs" champion, is doing.

Gene, an orphan, living at the McCune home supported by taxpayers, read about the marble tournament a local newspaper was going to put on.

He entered and began practicing immediately. Every day he put in at least two hours practicing with his aggies.

The big day came. Hundreds of kids were there. Gene stuck through all the elimination matches and landed in the semi-finals. He went into finals. And he won the cup.

Gene asked the contest editor if he thought a marble champion could work as well as he could shoot. The contest editor felt he could.

Before Gene knew it, he had a job And guess what it was? Playing marbles, of course.

He puts on exhibition games on a table in the toy department of a big department store. Sometimes, he helps the clerks sell things, too.

Gene gets $12 a week. He pays $5 for board at the Boys' Hotel. And he figures on saving at least $2 every week.

In a year that will be $104—enough to start him in a business college.

"Then just watch me land a real job," says Gene. "Playing marbles isn't such a bad way to get a start, after all."

And you'll agree with him, won't you?


# REGENT THEATRE

*Has Re-Opened Under New Management*

M. PAPPAS, having Disposed of the ROYAL THEATRE, and having unexpired contracts with leading film exchanges, will turn over Programmes to the REGENT THEATRE, which he had booked for the Royal.

This means that the REGENT THEATRE will now show First National, William Fox, and Universal Pictures, presenting Programmes of the type that have pleased patrons of the Royal Theatre for the last two years.

All these Films will be First Run Productions, many of them showing here before appearing in the leading Toronto theatres.

*Last Time To-Night Entire Change Thursday*

WILLIAM FOX PRESENTS

SHIRLEY MASON in

"LOVEBOUND"

Also a UNIVERSAL WESTERN

ROY STEWART in

"BETTER THAN GOLD"

—TWO GOOD COMEDIES and FOX REVIEW—

One of the Best Programmes Ever Shown in the Regent!

ADMISSION:
AFTERNOON 10c and 15c EVENING 15c and 25c
(War Tax Included)


# BULL MOVEMENT IN RAILS TODAY

### Car Loadings Last Week Biggest Total Ever Reached in August.

NEW YORK, Aug. 29.—Car loadings of 1,035,741 for the week ending August 18th, the highest total ever reached in August, furnished the basis for a bullish demonstration in the railway list in the early dealings on the stock exchange.

New York Central, Union Pacific, Baltimore and Ohio, and other representative issues went into new high ground on the current movement. Industrials were also stimulated by this evidence on how far the summer let up in business activities had been over estimated.

Steel Common was the leader of this section on the market, selling at 92, the equivalent of a new high on the recovery, taking into consideration the 1 1-4 per cent. dividend deducted at the opening. Rails continued on an upward course in the first hour, interest spreading from the standard issues to stocks more of the specialty class, such as New Orleans, Texas and Mexico and Wheeling and Lake Erie preferred, both of which reached new highs on the movement. Specialties also focused the major share of speculative attention in the industrial group. Virginia Carolina preferred continued its spectacular rise, selling at 39, against Tuesday's low of 27 5-8, reflecting the $6,000,000 surplus shown by the company in the first six months after a long string of deficits.

American Cotton Oil preferred achieved a new high for the year at 22 and Davison Chemical at 45 7-8. Motor stocks continued to enjoy increased demand while Stewart-Warner, Stromberg and other accessory issues went into new high ground on the recovery. Recent improvement in the market for the shares of automobile companies and those of affiliated industries has created special activity of late in Pierce Arrow prior preferred.

Opening prices included United States Steel ex-Div .92 up ¼, Sinclair 21 3-4, up 1-4, Studebaker 107 5-8 off 1-8; American Can 99 1-8 up 1-8; Baltimore and Ohio 50 up ½, corn products 128 up 1-8; Pan Amer Petroleum B 58 3-4 up 1-8; producers and refiners 26 3-4 up 1-8; Sou. Pacific 8 5-8; Can Pacific 145½ up ¼, Bethlehem Steel 53 1-2; Retail Stores 77 7-8 off 1-8; N Y C 99 3-4 up 1-8; Deading 75 5-8 up 3-8; Baldwin 124 7-8; Industrial Alcohol 82 7-8 up 1-8.

## MOVIE CAMERA IS FAD SOCIETY SET.

### Little Brother Does the Camera Work While Sister Poses as Heroine.

DEL MONTE, Cal., Aug. 29. — (United Press.) — Time was when no vacation was complete without the debutante of the family trotting around taking the "cutest pictures of Ma and Pa and all the folks" with a little camera.

In fact, some plain, everyday folks still think a camera worth space in the car when they start their auto vacation.

But society folks—well, that either became too common or it's old stuff, or something, because they have turned to the movie camera.

And now that the vacation pictures are to be movies, sister does not do the shooting at all. she poses—is the sort of heroine of the vacation record.

Little brother does the camera work. He turns his cap around with the visor over the back of his neck like real movie camera men do and cranks and grinds away just like they do in Hollywood.

The new society fad for movies started here with the arrival of Mr. and Mrs. Louis Hill, of railway and financering fame, to summer around historic Monterey, exclusive Del Monte and Bohemian Carmel. Louis Jr., came armed with the movie camera. He posed the Hills and all their friends on the Del Monte lawns, recorded for study by future generations the form of "Dad" Hill on the golf links; shot countless feet of frolics on Camal's snowwhite sands, and got the tumbling surf on the rocks near Monterey.

It started something. Movie cameras began to sprout like mushrooms, and when Charlie Chaplin arrived a few days later, announcing that he sought refuge from the studio and from movie queens, he found himself beset with more movie cameras than he ever saw on a Hollywood set. He let them all have a shot at him—he didn't look much different from anyone else in vacation clothes—and then indicated that he wished that all the cameras could be consigned to Death valley or to some other place where the climate's warm.

But next winter, back in eastern homes, there will be movie projection rooms added and friends will gather at night while the son reels off for them the story, told in movies, of how pa sliced a drive; how sister failed as a fancy diver, and how Charlie Chaplin looked when he came to Del Monte to escape the movie Queens.

## APOPLEXY STRUCK WOMAN THREE TIMES

TORONTO, Aug. 29.—(Canadian Press).—Stricken suddenly with apoplexy for third time in one day Mrs. Louise Gougeon, aged 53, died in the Western Hospital early this morning. She sustained two strokes while visiting the Canadian National Exhibition yesterday afternoon, but was apparently not seriously affected A few hours later a third stroke occurred while waiting for a street car and she as rushed to the hospital in a motor car. Examination showed that a blood vessel had broken and paralysis developed resulting in her death.

# MYSTERY DEATH

(Continued from page 1.)

police had been informed that Sutphen's mother died in Elizabethtown, N. J., a little more than a week ago, leaving an estate amounting to more than $300,000. Sutphen, it was understood, was a beneficiary of the estate, with his sisters, Mrs. J. L. Hulse, of Englishtown, and Mrs. Mabel Burtt, of Freehold, N.J.

The police also were said to have been informed that Sutphen arrived in an automobile at the entrance to the Turin at about 6 o'clock Sunday morning and that he was helped to the elevator by two men, one of whom was said to be the manager of a Broadway cabaret. The police also were told that Sutphen had spent the night at a party in a club in East Fifty-Ninth Street, in which he and several friends indulged in much drinking.

**Thought Liquor Caused Death.**

Dr. Gonzales earlier in the day said that when he arrived at the apartment Captain Spohn and the two women told him that Sutphen had returned at about dawn. Miss Janesto was said to have told the medical examiner that she and her sister were asleep in a rear room in the apartment when Sutphen, aided by the elevator man in the apartment house, entered, and that Sutphen, after removing his coat, lay down on the couch in the drawing-room.

Dr. Gonzales said that they admitted that Sutphen was very drunk, and that it was not until 10 o'clock in the morning that they discovered he was dead. Captain Spohn said that Miss Janesto preceded him into the drawing-room, where Sutphen at first appeared to be asleep. Dr. Gonzales said that Captain Spohn told him that Sutphen had been under the care of Dr. Kahn at the Spencer Arms apartment house for alcoholism.

The Deputy Medical Examiner added that he immediately got in touch with Dr. Kahn over the telephone and that the physician told him that he had treated Sutphen in an apartment on the ground floor there and had warned Sutphen that if he didn't stop drinking liquor would kill him.

**No Sign of a Struggle.**

Dr. Gonzales said that the expensively furnished apartment showed no signs of a struggle having taken place and that he had made an examination of the drawing-room for a bottle or a glass from which Sutphen might have taken a drink. He added that Captain Spohn and the two women, one of whom, during the conversation between the trio, were frank in their answers to him and he took it for granted that the man had died of alcoholism.

## SANGUINE BATTLE WAS WAGED, CENTRAL PARK

A sanguinary battle was waged this morning at Central Park by the rival ball teams who dub themselves Harry Westbrook's "Wolves" and Ted Graham's "Tar Babies."

The final score showed a total of 18-13 in favour of the Wolves, who, from their own account, did some great work in knocking out opposing pitchers.

The line-up was as follows:

Wolves — E. McGhee, c; Arthur Westbrook, p; Harry Westbrook, 1b; Richard Martin, 2b; Harold Coleman, ss; George Coleman, 3b; Clarence Morgan, rf; Mervin Clarke, cf; Richard Cowan, lf.

Tar Babies — Marvin Baker, c; Ted Graham, p; Ted Dorman, 1b; Abe Abraham, 2b; H. Zacks, ss; S. Cohen, 3b; H. Williams, rf; Harold White, cf; Richard Bull, lf.

### ATTENDED BALL GAME.

Among those who saw Babe Ruth perform at the Island in Toronto yesterday were J. J. Solomon, Tommy Hooper, Percy Hooper, Andy Ross, J. J. Doris, Tommy Holyman; and from Cobourg Art Kimmel Punch Derry and Fred Greer.

## THEATRE PARTY FOR BALL PLAYERS

Manager Harold Bickell of the Grand Opera House has very kindly invited the members of the Peterborough Central Ontario League ball club to be his guests at a theatre party on Tuesday evening next to see the originals in their new revue, "Rapid Fire." The former members of the Dumbells, with Red Newman, Arthur Holland, Jimmy Goode and other favorites, will be at the Grand on Monday and Tuesday.

ARTHUR (JOCK) HOLLAND, the well known female impersonator of the "Originals" appearing at the Grand, Monday and Tuesday, Sept. 3-4 with a special Labor Day matinee Mr. Holland has just returned from London with a wardrobe costing many thousands of dollars including a Parisian gown made entirely of Gold Sequins.

# THEATRES

REX BEACH'S ALASKAN STORY "THE SPOILERS"

"The Spoilers," which will be shown at the Capital theatre for three days commencing Thursday matinee is said to be a stirring picture of Rex Beach's celebrated novel of the historic clash that occurred in the Klondike when crooked politicians tried to rob the miners of their properties. This book was a sensation in its day and when a decade ago Selig made a film of it, that too was a big success. The 1923 "Spoilers," which was produced by Jesse D. Hampton for Goldwyn is declared to be one of the finest and most thrilling photoplays ever made.

There is a remarkable cast of stellar players, headed by the manly Milton Sills the beautiful Barbara Bedford, and with blond Anna Q. Nilsson as the sympathetic Cherry Malotte. Noah Beery, the powerful villain of many a movie, is said to be at his sauve worst in "The Spoilers". Robert Edeson, Mitchell Lewis, Ford Sterling, Rockcliffe Fellowes, Robert McKim and Sam De Grasse are some of the other well-known players in the cast. Miss Bedford is the girl from the States with whom Mills, as Roy Glennister, falls in love. Miss Nilsson, a girl of the dance hall, who roams from camp to camp in the Northland, "asking odd of no man."

Director Lambert Hillyer has adhered closely to Beach's story, which was founded on historic facts as viewed at close range. Critics have said that if anyone wants to see before his eyes the rough, reckless and ready life of Alaska as it was in the days of the gold rush, he can see it in "The Spoilers."

### AT THE GRAND.

THE "ORIGINALS" IN "RAPID FIRE."

The appearance here next Monday and Tuesday of the famous "Originals" (of the 3rd Division C.E.F.) at the Grand theatre, will be a revelation to theatregoers of this city. This Company comprises the entire cast of "Full O' Pep" including the fifteen former members of the originals Dumbells, and two new artists of prominence. Their new revue "Rapid Fire" has all the old favorites such as "Red" Newman, Arthur (Jock) Holland, Jimmie Goode, Alan Murray, Charlie McLean, Fred Fenwick, Bill Tenant, Tom Young, Bertram Langley, Jerry Brayford, Ted Charter, Leonard Young, Ivor Ayre, Percy Campbell, Bob Anderson, and a highly talented new female impersonator, Gene Pearson, who possesses the most perfect natural soprano voice of any female impersonator before the public.

Every kind of entertainment from light Opera to Jazz, with everything brand new, is to be seen in "Rapid Fire" which is declared by the press and public everywhere to be the best Soldier revue ever seen in Canada. One of the many new and unique features is a magnificent jeweled curtain specially imported from England for the new production, this curtain contains tons of thousands of small brilliant jewels and is the same as the famous jeweled curtain used in this season's revue at the London Hippodrome. Many new and elaborate costumes, some of them costing hundreds of dollars each, including one made entirely of Gold Sequins, and brought from Paris by Arthur Holland, have created a sensation in all the larger cities. The most spectacular electrical effects have been introduced in the show with remarkable results. In a realistic khaki sketch entitled "Down on the Farm" presenting a true to life satire of a French farm scene behind the lines, a most unusual bombardment is seen in the distance at midnight followed by a realistic rainstorm with remarkable lightning effects. This is followed by the break of dawn and a clear sky after the storm.

The box office opens tomorrow morning at 10 o'clock.

### AT THE ROYAL.

New Production Standards Reached in "Thorns and Orangeblossoms" at Royal To-morrow

"Thorns and Orangeblossoms" Bertha M. Clay's famous novel and stage play has been made into a moving picture. That announcement should be sufficient to fill the Royal Theatre where it opens its local runs at 2.30 and 8.00 p.m tomorrow. This story represents one of the most famous pieces of fiction ever written.

Under less capable hands "Thorns and Orange Blossoms" might have suffered but the producer, has mustered the best talent available for its screen translation. Gasnier, director of "Kismet" and of "Rich Men's Wives," has given the piece a fine treatment replete with drama and human interest. The cast is as suitable and capable as could possibly have been found. Moreover, local movie fans will be pleased to hear that three of their favorites are included therein. Kenneth Harlan plays the part of the young American whose affections are divided between a dashing Spanish prima donna and a little American girl. The fascinating foreigner and her lovely rival are portrayed respectively by Estelle Taylor, heroine of "Monte Cristo" and Edith Roberts.

The settings of Spain and Louisiana are beautiful and picturesque enhanced by photography that is in itself a rare achievement. The production standards rank ace-high The picture might well be classed in the category of "better films" of which producers have been talking lately.


GALA RE-OPENING of the SEASON

GRAND Mon. & Tues Sept. 3&4

MONDAY (LABOUR DAY) MATINEE AT 2.30

The World's Greatest Entertainers

"ORIGINALS"

Cast including 15 Original Dumbells in

"RAPID FIRE"

—with—

"RED" NEWMAN, ARTHUR (JOCK) HOLLAND, JIMMIE GOODE, AND NOTED CAST.

Box Office Opens To-morrow at 10 a.m.

EVENINGS at 8.15 Sharp — $1.50, $1.00, 75c, 50c, 25c

MONDAY MATINEE — $1.00, 75c, 50c, 25c (Tax Extra)


### "THE SPORTING EARL" AT THE ROYAL THEATRE.

Starting on Monday, for four days, the public of Peterborough will have a chance to see the big English production, "The Sporting Earl."

This film opened in Canada after a run of tremendous success in England. It is a melange of laughs, thrills, romance, and melodrama, the like of which has not been seen since the famous picture "Mickey."

The story of "The Sporting Earl" concerns the will of Sir Horace Pilkington, Baronet, by the terms of which one nephew inherits all the baronet's fortune and the other nephew becomes the possessor of his big racing stable, and the nephew is "The Sporting Earl."

Without a cent to his name, absolutely penniless, this irresponsible young "nobleman" is the owner of the stable, which numbers on its roster the famous name of "Cheerio Arf a Mo," considered by many in English sporting circles as the fastest colt form Ascot to Timbuctoo.

"The Sporting Earl," in an effort to retrieve his fortunes and land a girl, enters the stars of his stable, "Quicksilver" and "Cheerio Arf a Mo," in a double event at Acot with the intention of emulating J. K. L. Ross so that the following day the newspapers will carry the cheerful and startling news, "The Sporting Earl" scores a double at Ascot.

The story is full of thrills and comedy, and includes a big fire in the stables, sensational fights, two steeplechases, and the affair of the will of Sir Horace Pilkington, Bart., which will keep spectators tied in knots.

### THE FALL OF MAN.

A three act play with lots of speed:
ACT I
Maid one.
ACT II
Maid won.
ACT III
Made one.
(Curtain.)

Before the war Great Britain owned nearly 44.5 per cent. of the world's total iron and steel tonnage, but now this has decreased to less than 33 per cent.


*If You Are Interested in "Better Pictures" You Must See This*

*Bertha M. Clay's Famous Novel and Stage Play*

ROYAL

*Commencing Thursday, 2.30 and 8. 10c-15c and 15c and 25c*

B.R SCHULBERG presents A GASNIER PRODUCTION

THORNS and ORANGE BLOSSOMS

*It's a Preferred Picture*

HAND PICKED ADDED ATTRACTIONS.

*A TIP IN TIME SAVES STANDING IN LINE.*

LAST PRESENTATION TO-NIGHT LON CHANEY IN "SHADOWS". BETTER NOT MISS IT.

ASCOT! NEWMARKET! EPSOM DOWNS!

"The SPORTING EARL"

*Produced by G.B. SAMUELSON*

There's a fight! There's a girl! There's an earl! There's a big story, but—wait till you see "CHEERIO ARF MO," 'cause he's a wiz! He's a egg! He's a bally bloomin' four-legged cyclone! He's the fastest horse from Ascot to Timbuctoo.

ROYAL FOUR DAYS—NEXT WEEK COMMENCING MONDAY

# LOCALS

The Primary Department of St. John's Sunday School will hold its annual picnic on the Church grounds to-morrow, Thursday afternoon, from 3 to 6. 1d 50

Vimy Ridge, L.O.B.A., No. 244, are requested to meet at a special meeting in their hall on George street, on Wednesday, August 29th at 8 o'clock. All members are requested to be present. 2d50 3458

**DR. T. P. McCULLOUGH,**

Eye, Ear, Nose and Throat Specialist, 166 Brock St. Phone 36W. dtf

**HAROLD DUNFORD'S AUTO LIVERY.**

Call 224 for Taxi and Auto Service. New Seven-Passenger Studebaker in Service. 78d-199

**M. PAMMETT.**

Auto and Taxi Service. Good equipment. At your call day or night. 334 Aylmer Street. Phone 749. 78d95 3057

**DRESS MAKING.**

Mrs. McCulloch will start dress-making for the fall season, on Sept. 4th, at 180½ Simcoe street. Phone 465W. 2d49 3430

**PHONOGRAPH REPAIRS.**

All styles, mica diaphragms. — T Griffin, 124 Park street, opposite C. G .E. Phone 2163W. Prompt attention. mwf-73

**FOWLER'S OPTICAL PARLORS.**

Everything that is new in Shell Spectacleware, we have. See us before buying. A. A. Fowler, Phm.B. Eyesight Specialist, 373 George St. dtf.

**MUSIC BOOKS**

See our window display of music books, vocal and instrumental, folios studies etc., all closely priced. Greene Music Store, Charlotte street. 2d 29-31

**3 RECORDS—$1.00**

Commencing Saturday we will sell all ten-inch Columbia records at 35c each, 3 for $1.00. Greene Music Store, Charlotte street. 2d 92 31

**BREACH OF O.T.A.**

A local man was fined $200 and costs in County Police Court yesterday for having liquor in a place other than a private dwelling .License Inspector Joseph Stewart made the arrest.

**GET RID OF BEDBUGS.**

To effectively exterminate bedbugs apply Parke's Bugbane to all cracks, crevices and hiding places of the pests. It will rid them out completely. 25c can at Bond's Drug Store, corner George and Hunter streets.

**EXPERT SAW FILING — SAWS GUMMED OUT.**

Cutlery Grinding, Clipper Plates Ground, Razors Honed ready for Shaving, Lawn Mowers Sharpened, Umbrellas Repaired and Re-Covered. 'Phone 109J. — Wm. Taylor & Son the Sheffield Cutlers, 219 Hunter Street West. t-t-s

**ENGINE BLOCKED SIDING.**

The C.P.R. yard engine straddled with two of its wheels under the coal tender the rails of the siding into the C.G.E. yards south of Townsend street, this morning. The mishap occurred between Park and Rubidge street and did not block either.

**SNAP SHOT ENLARGEMENTS.**

Bring us your summer "snaps" for enlarging. We can make you beautiful pictures for framing from your own films. THE ROY STUDIO, 140 1-2 Hunter street. "The Photographer in your town." 3d-149-3409.

**LOOK AND LISTEN**

Don't buy a new hat; let us clean your old one as good as new and save you money. All work done by electricity and guaranteed. Fifteen years experience. LOUIS YEOTES 339 George street. 'Phones 768 or 2100. 12d w f m 70

**AUCTION SALE**

Of household furniture. I will sell by public auction at the home of Mrs. Sandy O'Brien, 454 Driscoll Terrace, East City, on Wednesday, Aug. 29th, at 1.30. Consisting of 1 fumed oak dining room suite, parlour, kitchen and bedroom furniture, 3 stoves, rugs, neoleums, blinds and curtains, dishes, and bedding, 1 writing desk, tools, 1 double set of heavy harness. All these goods are in No. 1 condition. F. J. Bullied, Auctioneer.

**TO-MORROW'S RIVER TRIP**

A half holiday trip will be held to-morrow afternoon by the Bread Salesmen, to which they invite the citizens of Peterborough, who are looking for a good outing.

The Steamer "Stoney Lake" leaves the George street wharf at 1.30 o'clock, calling at Ashburnham and the Street Railway wharves, running down as far as Wallace's Point, where a good programme of sports, with first class prizes, will be run off.

Tickets, Adults 50c; children 25c.

There will be an orchestra for dancing.

As this is the last half-holiday of the season a good crowd is expected.

**OBSERVANCE LABOR DAY AT THE POST OFFICE.**

On Labour Day, September 3rd, the Post Office wickets will be closed except between the hours of 8.30 a.m., and 10.30 a.m., during which period postage stamps will be on sale and the general delivery and registration wickets will be open.

There will be no delivery by letter Carrier. All outgoing mails due for despatch after 12 o'clock noon on Labour Day will be closed at that hour.

All Money Order, Savings Bank, and Postal Note wickets will be closed.

There will be two collections only made from the street letter boxes, commencing at 8 a.m. and 9 p.m.

**MANLEY BROS.**

General Carting, Local and Long Distance Hauling. 'Phone 855W.—206 Lansdowne Street. 48d-w-s-127-1415

# Society

Mrs. Matthew Murtha and baby Claire of Lindsay, who has been visiting Mr. and Mrs. Frank M. Guerin, 650 Roger street, returned home last evening.

Mr. Edward L. Killredge, manager of Southwestern Oil Corporation, Enid, Oklahoma, is visiting friends in town.

Mr. W. T. Whaley and daughter Madeline are spending a few days at the Toronto Exhibition.

On Monday evening, over one hundred of the friends of Miss Emma Batten gathered at her home near Warsaw, for the purpose of presenting her with a miscellaneous shower of gifts, on the occasion of her approaching marriage with Mr. Verne Selkirk, of Toronto, which takes place next week. The evening was pleasantly spent in games and music and the enjoyment of light refreshments.

Among the Peterborough ladies who attended the diocesan convention of the Catholic Women's League in Cobourg yesterday afternoon and evening were: Mrs. D. O. Legendre, Mrs. F. J. McFadden, Mrs. G. White, Mrs. N. Phelan, Mrs. F. A. Hodgson, Mrs B. Law, Mrs. P. J. Doris, Mrs. J. Primeau, Jr., Mrs. A. J. MacPherson, and Miss M. M. O'Connell. Miss O'Connell read a very interesting paper describing the recent C. W. L. convention held at Halifax, N.S. A visitor at yesterday's meeting was the National President, Mrs. Lovering, of Hamilton. The local ladies, among others who motored from the district, were entertained very pleasantly after the business session.

Charles Metheral, of the staff of the Democrat-Chronicle of Rochester, N.Y., left yesterday for Toronto en route to his home, after a visit with his brother here, Mr. Wilton Metheral.

Mr. and Mrs. Edgar Burnham announce the engagement of their only daughter, Pearl, to Mr. Aleck C. Darling, son of Mr. and Mrs. Frank Darling. The marriage to take place the middle of September.

Mr. and Mrs. E. R. Milburn, Chemong Road, announce the engagement, of their only daughter Elydia Jean, to Dr. Bruce E. Marshall, son of Mrs. Marshall and the late Dr. G. E. Marshall, Peterborough. The marriage to take place quietly on September 12.

Mr. P. Heenan, who underwent a serious operation last Monday, in St. Joseph's Hospital, is progressing satisfactorily.

Mrs. Jack Anglesey of Detroit, Mich. has been called home, owing to the serious illness of her father, Mr. P. Heenan 797 Water street.

Mrs. Roland Stabler and Master Clarence are visiting friends at Brooklin and Toronto.

Mr. and Mrs. William Douglas, of Webbwood, Ont., and little daughter, are the guests of their niece, Mrs. Charles Barringer, 226 Murray St.

Miss Jennie Cathcart has returned home from Millbrook, where she spent the week-end at the Re-union of Cavan and Millbrook Old Boys and Girls.

**CAR COST SCRUBBER A JOB**

**Detroit Council Dismisses Charwoman Who rides to Work**

DETROIT, Mich., Aug. 29—Because she came to work in an automobile, one of the charwomen at the Municipal Courts Building, has been discharged, Joseph A. Martin, Commissioner of Public Works and Custodian of Public Buildings, informed the Common Council. Martin told the council it as the policy of his department to give cleaning work to needy women.

Members of the Common Council decided that while Councilmen might own automobiles, scrub women with motor cars were quite another matter, and upheld the decision of the Commissioner.

**GYPSY BLOOD HOT.**

HERINGSDORE, Germany, Aug. 29.—(United Press.)— Gypsy blood runs hot. That is why the first violinist in the Ileesku orchestra is awaiting trial here and why his son of 17 lies wounded in a hospital.

The violinist wedded a second time, taking a dark beauty of the Roumanian tribe. The son loved her, too, and kissed her one night as they danced in a fashionble restaurant to the mad strains of Ileeku's gypsy orchestra. The first violinist's instrument shattered on the platform; a revolver cracked and the son lay bleeding on the floor.

**ALBERTA COAL.**

A preliminary shipment of three car loads of Alberta coal will arrive in the city during the next two weeks. This shipment is Peterborough's share of the 6,000 tons which is being shipped under special arrangements with the Alberta Government and the Canadian National Railways. 67 tons, 1½-inch lump, of the Peterborough shipment will be suitable for furnaces, at $14.00 and $15.00 a ton, according to grade, and 33 tons of egg coal, suitable for kitchen ranges, at $13.00 per ton.

It is the desire of the Alberta Government to distribute the shipment as far as possible, to widely demonstrate its excellent burning qualities. Therefore orders for one-ton lots will only be accepted until further notice. Orders can be made to Ed. Cooney, 'Phone 360, who has been appointed distributing agent.

For Furnaces — 1½-inch Lump, Drumheller, $14.00.

For Furnaces—1½-inch Lump, Speer (Mountain), $15.00.

For Ranges—Egg Coal, ¾-inch to 3-inch, Egg, $13.00.


# Diamond Ring

*A Diamond Ring is the best investment of any gift. If you wish to exchange it at any time, you will be allowed full value.*

*A Diamond never loses its brilliancy and is a Lifetime Gift.*

*If you are considering spending $25.00 to $100.00 you will have a wonderful assortment to choose from.*

DIAMOND HALL

**Warne Bros.**

349 George Street


# THERE NEVER WAS A FISH LIKE THIS ONE

**Caught at Stoplog Lake It Is Unnamed As Yet—Out-Cumping Andy.**

Thomas Fagan, with his foot on the brass rail and his elbows on the mahogany top of a local bar last night called on all who heard him to name a monster fish he caught, last week, while camping near Stoplog Lake. Andy Gump has a rival in Thomas and Thomas doesn't mind saying so.

With pork rhind bait and minnow Tom enticed a monster about four feet long to nibble at the hook and clung with his toes to the gunwhale of the boat while he battled with his fish. When it came to lifting the monster into the boat he strained the muscles of his back. In his simple words he told of the end of the epic struggle: "I hit it a clout behind the ear with my paddle."

None of the Waltonians in the district had ever seen a fish like it before, and no records exist of such a speciment of the finney tribe ever having been on exhibition at any of the world's famous aquariums.

**May Be a Snifflefish**

A fisherman of renown, but a gentleman withal, declared the strange monster to be a snifflefish. The snifflefish, he says, has been known to spawn in the placid waters of lonely lakes, and in many ways resembles a whale only it is much smaller. It has two set of teeth neither of which is visible unless the fish should have its mouth open. Mr. Fagan said he would have this rare speciment mounted, and present it to the first museum that asker for it.

# WEDDING BELLS

**PERDUE—THOMPSON.**

A very quiet wedding was solemnized by Rev. Father J. J. O'Brien at the Church of the Sacret Heart, on Tuesday morning, when Mary Gertrude, eldest daughter of Mrs. Thompson, Romaine street, was united in the holy bonds of matrimony to Joseph Dennis Perdue, son of Mr. and Mrs. Perdue of Ennismore. The bride was attired in a charming dress of blue Canton crepe and wore a grey hat with ostrich plume.

Miss B. O'Brien was bridesmaid and wore a brown satin dress. The groom was attended by his brother. At the Offertory Miss Minnie Allen sang an "Ave Maria."

A dainty wedding breakfast was served at the bride's home. The happy couple left on the noon train for Belleville and Kingston. On their return they will reside in Toronto.

# OBITUARY

**PATRICK SHERIDAN.**

The death occurred this morning, at the residence of his son, 461 Chamberlain street, of Patrick Sheridan, retired farmer, in his 91st year. The deceased was born in Marmora, where he resided until coming to Peterborough a year ago. He is survived by his son, John Sheridan, from whose home the funeral will take place.

**WILLIAM MONCRIEFF.**

The death occurred at Buffalo of William Moncrieff, formerly of Peterborough, on August 23, 1923. The burial took place in Niagara, N.Y., August 25.

eased is survived by three sisters: Mrs. A. Payton, of Niagara, N.Y.; Mrs. D. Gordon and Miss Lillian Moncrieff, of Rochester, N.Y.

**PARTIAL INJUNCTION CONCILIATION BOARD**

TORONTO, Aug. 29—(Canadian Press).—In the case involving alleged infringement of "Provincial Rights" by application of industrial disputes act, Justice Orde to-day granted an interim injunction preventing conciliation board appointed in Toronto Hydro Wage dispute from exercising any of its compulsory powers, but not preventing the board from sitting. Justice Orde's decision allows board to go ahead and make "voluntary" investigation.

**Advertise in the Examiner**

# REGULATIONS FAIR TO CHIROPRACTORS

**Premier Ferguson Discussed Present Amendments With Delegates**

TORONTO, Aug. 29—(Canadian Press). — Ontario chiropractors want to know "where they are at" and a deputation waited on the Ontario Government to-day to ascertain its policy in this regard. At the last session of the Legislature amendments were passed which in the opinion of the Chiropractors unfairly limited their scope. Premier Ferguson promised this morning that whatever regulations were made in this connection would be found fair to all.

# PUBLIC MEETING RE ALBERTA COAL

**Thirty Thousand Miners Out of Work and Ontario Needs Coal.**

TORONTO, August 29 (Canadian Press). — A deputation, representing public bodies who recently held a meeting here to discuss the coal situation, appeared before the Board of Control to-day, headed by Major W. F. Orr, and requested that another public meeting be held to discuss the distribution of Alberta coal.

"Albert has 30,000 miners out of work, and Ontario needs coal," said Major Orr.

Several mine owners were present, and gave information.

Sir George Filmer, an Albertan mine owner, said:

"I can bring coal here and lay it down in car lots at $11.00 a ton, bituminous coal, any size you want. If the fgreight rate is reduced, we'll reduce the price of coal By 1924 we can deliver up to 5 million tons a year."

# SCHOOL DAYS CALL TO HOLIDAY MAKERS

**Fall Exodus From Chemong Has Commenced. Many New Residents in Prospects.**

With the approach of school-days, the fall exodus from Chemong commences, although the Park is at its loveliest when the leaves begin to turn. This week will see several of the residents close up their summer homes and return to the city. Some of the cottagers report a number of inquiries already received from intending purchasers of summer homes in the Park.

The Chemong road is worn down pretty well. The last two miles, from the Gilmour Church to the Park, shows some ragged portions. Just outside the city, a section of the road has been covered with a greenish ground rock material, that makes a fine filler.

The entrance to the Patte-Wolff fox farm is marked by a very ornamental rustic archway.

Charlie, the Pavilion owl, has a melancholy appearance these days. He looks as if he was about to moult, and didn't like the prospect.

**Social and Personal.**

Mrs. P. Heffernan, Miss Margaret Heffernan, Mr. and Mrs. J. Carroll and family, Mr. and Mrs. Herb. Heffernan of New York City, Mr. and Mrs. Jos. Heffernan and family of Rochester, N.Y., and Mr. Frank Heffernan make a family party that is occupying two of the Park cottages just now.

Mr. and Mrs. Wm. Armstrong and son, of Toronto, have been visiting Mrs. Armstrong's sister, Mrs. J. K. McKenzie, of Chicago, at the Park.

Mr. and Mrs. T. McQuillam are at the Rutherford cottage.

Mrs. Walter Hartshorn leaves today for Ottawa, accompanied by her guest, Mrs. Moore, of Montreal.

Mr. and Mrs. Barnum and family, of Buffalo, are closing their cottage on Thursday of this week.

Mr. and Mrs. R. W. Davidson and family are coming in to the city this week.

Mrs. E. J. McCarthy, Hunter Street, and family, are in the Burnham cottage on the main road.

Mr. and Mrs. Owen and Mr. P. Kenny are coming in from the Park on Tuesday next. Mrs. Owen's sisters, Mrs. Jas. Lawless and Mrs. M. J. Lawless, of Kingston, and son Kenneth are visiting her just now.

Mrs. Fred. Sullivan gave a small bridge party last Friday evening.

Miss Kathleen O'Connell, of Toronto, spent the week-end at Mrs. E. J. McCarthy's cottage.

Miss Ethel Sweeney, of Toronto, is spending a fortnight's vacation at the home of Miss Alberta Odette of this city.


BUY YOUR

**FURS**

from the new manufacturer just opened at

311 GEORGE STREET.

Ladies' Fur Coats, up from $50.00
Ladies' Fur Sets, up from .. $8.00
Fur Trimming by the yard.

Repairing and Re-modelling..
35 Years' experience.

**LITTNER** *Furrier*


# RENT COMES FIRST

**Landlord Declares Tenants With Cars Have Got to Pay For Roof Over Their Heads First.**

Of course, anybody can have a car these days, that is, some kind of car; but many of the joy-riders must be putting up a desperate struggle to pay for their pleasures.

An incident overheard by The Examiner this afternoon indicates that somebody is being skimped in the process.

The informant is familiar with the real estate business in Peterborough, and has a number of tenants.

"You will understand the type of house these two particular families are occupying when I tell you that one is paying $8.00 a month and the other $10.00. Both of them have cars, and I know that they can't afford them. However, it is none of my business whether they can or not. Everybody is out for pleasure these days, so I suppose they are merely falling in with the parade.

"I know their grocery bills are unpaid, but when it comes to passing up their rent for their car payments, gas, oil, and garage bills, I think it is pretty nearly time to step in and call a halt, and that is exactly what I intend to do. If they want a roof over their heads they've got to pay for it, especially when they imagine they can keep up with the Joneses in the car game."

**COAL AS DECORATION FOR BANQUET TABLE**

DUBBAN, Natal, Africa, Aug. 29—Coal as a table decoration was seen at a banquet given here recently in connection with the inauguration of the port's new coaling plant.

At intervals on the tables were lumps of coal varnished to prevent soiling the linen, with holes drilled and filled with water to hold sprays of cut flowers.

**MAY BREAK ENGAGEMENT.**

WASHINGTON, Pa., August 29.—The Washington County Court has decided that any woman in Pennsylvania has a perfect right to exert influence over her son to have him break off an engagement to marry, if she is not pleased with her prospective daughter in law

This decision was made in an opinion handed down by Judge Erwin Cummins in dismissing the suit of Gertrude Lowenstein against Mrs. Florence McGowan for damages.

**DIES OF HIS INJURIES**

TORONTO, Aug. 29. — Henry Daw, aged 30, 131 Lansdowne avenue, died in St. Michael's Hospital last night of injuries received when he fell from the eighth to the seventh floor of the new Robert Simpson building, Richmond street west, on August 23. The body as removed to the Morgue, where an inquest will be held. Daw was employed by McGregor and McIntyre, structural iron workers and was at work on a beam when he fell.

**CHANGE NAME OF CAR.**

WILMINGTON, Del., August 29 (United Press). — The Pullman car "Superb," which was used by President Harding on his trip through the West and was later used to bring back to the White House the body of the chief executive, has been shunted into the yards of the Pullman works here.

The "Superb" will be overhauled, reconditioned, and the name of the car changed, officials of the Pullman Company said.

**BARLEY IN SOUP.**

Barley is very nourishing and may be used instead of flour to thicken soups.

# BACHELOR M.P.'s TOAST PRINCE

**"Most Popular Bachelor," Acclaimed By Celebate Members at Banquet.**

LONDON, August 29. — Associated Press. — Thirty-four bachelor members of the House of Commons revelled in their unfettered estate just before Parliament shut down for the summer. There was plenty of wine and song but no women were present when the celebate legislators sat down to the banquet table to let loose a flood of stories, jokes and witty remarks upon the joys of the single man and the woes of the wedded.

The first thing the diners did was to toast the Prince of Wales — "the best and most popular bachelor."

Then Sir Robert Horne broke loose with some stories leading up to this climax.

"In these days of the rights of women, we are told that the women no longer run after the men. The mousetrap never runs after the mouse!"

Lord Hugh Cecil, brother of Lord Robert Cecil of League of Nations fame, picked up a serviette from the table, and holding it high with upraised hand, said he thought bachelors could have no better emblem "than this piece of pure white linen."

Austin Hopkinson ended his speech by saying that "one of the greatest pleasures of the blessed is in contemplating the tortures of the damned!"

**GREGORY COMMISSION REPORT IN OCTOBER**

TORONTO, August 29. — Premier Ferguson stated yesterday that the report of the Gregory Commission, which has been investigating Hydro affairs, is not expected to be ready until some time in October.

Mr. W. D. Gregory called upon the Premier yesterday afternoon and reported that the suggestions made for winding up the Commission had been carried out, and that the staff had been reduced to the minimum.


Shuron Glasses

THE EYE IS THE SHORTEST PATHWAY TO THE BRAIN.

Our examination, therefore, is a stitch in time, for it will save and prolong the usefulness of the eyes.
Let us ascertain the state of your child's eyes.

M. ROCHE
Optometrist
—188 Charlotte Street—



OUR APPOINTMENTS ARE ALWAYS DIGNIFIED AND CORRECT

BELLEGHEM'S
FUNERAL SERVICE
PHONE 85
AMBULANCE



# TIRES

**MOTORISTS !**

Get Your Tires Now for That LABOUR DAY TRIP.

30 x 3½ Partridge Non-Skid,
Guaranteed 5,000 Miles,
Regular Price, $14.50

**Our Price $9.70**

30 x 3½ { Non-Skid Seconds ..... $6.25 / Part N.S. Seconds ..... $7.25 / Trump Cord Seconds ..... $7.75

CALL AND SEE THESE TWO SPECIALS:

30 x 3½ No. 1 Guaranteed Cords

| | List Price | Our Price |
|---|---|---|
| Junior Cord | $14.50 | $11.65 |
| Oversized Cord | $18.50 | $13.90 |

**RIVERDALE TIRE CORPORATION LIMITED**

446 GEORGE STREET
PETERBOROUGH
OPEN EVENINGS - 'PHONE 566

CANADA'S LARGEST RETAIL TIRE DEALERS


**CONSTRUCTING SIDEWALK ON WOLFE STREET WEST.**

In the construction of a concrete sidewalk on the north side of Wolfe street, from Park street to the Monaghan Road, about half the distance has already been covered, and it is progressing steadily.

This walk presented more than the ordinary problems, due to the fact that a foundation had to be built up at the east end, and a similar difficulty will be met with approaching Monaghan Road.

SEALED TENDERS addressed to the undersigned, and endorsed "Tenders for breakwater extension at Port Arthur, Ont." will be received at this office until **12 o'clock noon (daylight saving), Thursday, September 20, 1923,** for the construction of a section of rubble mound breakwater in the Main Harbour (North) at Port Arthur, District of Port Arthur and Kenora, Ont.

Plans and forms of contract can be seen and specification and forms of tender obtained at this Department, at the offices of the District Engineers, Custom-House Building, Port William, Ont.; Custom-House Building, Port Arthur, Ont.; Equity Building, Toronto, Ont., and Shaughnessey Building, Montreal, Que.

Tenders will not be considered unless made on printed forms supplied by the Department and in accordance with conditions contained therein.

Each tender must be accompanied by an accepted cheque on a chartered bank payable to the order of the Minister of Public Works, equal to 10 p.c. of the amount of the tender. War Loan Bonds of the Dominion will also be accepted as security, or War Bonds and cheques if required to make up an odd amount.

Note.—Blue prints can be obtained at this Department by depositing an accepted bank cheque for the sum of $50.00, payable to the order of the Minister of Public Works, which will be returned if the intending bidder submit a regular bid.

By order,
R. C. DESROCHERS,
Secretary
Department of Public Works,
Ottawa, August 27, 1923.
2d-29-5-12—3453.

*Luck is 99% Work*

HARD Work plus Proper Training will put you ahead of the "lucky fellow" every time.

Make your own luck, forge your own horse shoe in our Class Rooms. Then you will KNOW you are going to go up. Work and Training always succeed.

**Peterboro Business College, Ltd.**
J. A. McKone, Principal
'Phone 589.


**Y.W.C.A. IN MEXICO.**

MEXICO CITY, Mexico (By mail to United Press.)— Two hundred American girls gave the first funds for the opening of the "Y.W." in this city. The balance of funds necessary were secured through a loan.

**BIRTHS**

ROBERTSON—At Nicholls Hospital on August 28, to Mr. and Mrs. T. H. Robertson Jr., 265 Bethune street, a son.


**LAKEFIELD—STONEY LAKE STEAMERS**

Will leave Lakefield for the Lakes on arrival of morning, noon and evening trains from Peterborough. Passengers can take 8.30 a.m. train from city and take boat at Lakefield for a sail around Lakes, and return to city at 5.15 p. m.

Boats also leave the Lake to connect with morning train at Lakefield for Peterboro.

**F. G. YOUNG,**
Manager.
434 Park Street - Peterborough



**Dr. Goodwin**
*Chiropractor*
*Palmer Graduate*
106-108 Barrie Building
Lady Attendant 'Phone 431
Hours: 10-12 a.m., 2-4 and 7-8 p.m.
Office closed Tues. evening and Thurs. afternoon and evening.

SERVICE

MR. Electro-serve says that one of the handiest little electric servants he has ever used is an immersion heater. It will heat baby's milk and other liquids. Makes hot water for you while you shave, etc. Our electric store is open every morning for the express purpose of showing you how useful electricity can make itself in your home.

PETERBOROUGH UTILITIES COMMISSION
"DO IT ELECTRICALLY"
H. O. FISK, M.E.I.C. MANAGER
PHONE 1218



*Economy is the Easy Chair of Old Age*

**Knut Krust Bread 16c Large Loaf**

—TOMATOES—
Tomatoes are ripening very slowly and prices are very high. We are getting a Daily Supply of good quality.

—ONIONS—
Canadian Dried, good size and quality.

—PICKLING ONIONS—
Silver Skins, in different sizes.

—SPICES AND VINEGAR—
Extra quality Vinegar for Pickling.
All Pure Spices.

—PLUMS—
Plums look to be at their best this week. We will have some large shipments, and at Lowest Prices.

—APPLES—
Good Quality Duchess.

GHERKINS AND PICKLING —CUCUMBERS—
By the Basket or Quart.

—BACON—
Machine-sliced, 35c per Pound. Spare Ribs, Tenderloin, and All Small Meats.

**FITZPATRICK & GERAGHTY**
Charlotte and Park — Phones 481-3111
Rubidge & Dalhousie — Phones 492-2110



*"It's Confidence That Does It."*

**Thursday Morning Last Half-Holiday Real Holiday Specials**

Weston's Assorted Chocolate Biscuits, in full 1 Lb. Cartons ..... 55c

Weston's English Style Sampler Tin Box of Fancy Biscuits, 2 Lbs. Net ..... 75c

Westop's Biscuits, in separate flavours—Melt-in-Your-Mouth, Strawberry Shortcake, Custard Cream, Hydro, Wedding Bell Creams, Wedding Bells, Meltose Creams, and Digestive, Lb. ..... 45c

**PORTER S. WHITE CO.**
344 GEORGE STREET - PHONE 1960

REX BEACH'S Powerful Drama of the Alaskan Gold Rush
"THE SPOILERS"
CAPITOL -- NOW Matinee Daily

# The Evening Examiner

PROBABILITIES.
Light to moderate winds, fair and warm to-day and to-morrow.

VOL. LIII., No. 50 PETERBOROUGH, THURSDAY, AUGUST 30, 1923 PRICE THREE CENTS

## GANG LEADER SHOT AT DOOR COURT HOUSE

### New York Gunman Slays "Kid Dropper" As He Enters Taxi with Detectives.

### STORY OF FEUD

NEW YORK, August 30. — The efforts of the law to protect Nathan Kaplan, alias "Kid Dropper," notorious east side gang leader and gunman, from enemies of his kind, met with defeat when Louis Cohen paid a long standing grudge by shooting Kaplan to death outside the door of the Essex Market Court House, where Kaplan and fifteen of his men had been arraigned on criminal charges.

Penetrating a cordon of two police captains, fifteen detectives and ten uniformed patrolmen, which had been thrown around the neighborhood of the court at Second Avenue and Second street, in anticipation of a threatened outbreak between the "Dropper" gang and its rival, the "Little Augie" gang, Cohen, who denied having any connection with either group, fulfilled by vow of vengeance in a manner that has no equal for daring in the annals of the city's underorld.

Kaplin appeared in court in answer to a charge of felonious assault made against him by Jacob Shapiro of 52 Stagg street, Buffalo. His confederates were variously charged with knowledge of the same crime. Shapiro, who previously had identified the "Dropper" as one of the three men who fired at him from an auto in front of 75 Essex street on August 1st, was certain that he had made a mistake in accusing Kaplan. Accordingly Magistrate H. Stanley Renaud dismissed the charge against Kaplan, and he was released to be taken in the custody of the police to appear in the West Side Court on a charge of violating the Sullivan law.

With Acting Detective Sergeant Jesse Joseph at hiss ide and Capt. Cornelius Willemse a few feet to the rear, Kaplan emerged from the court house, where he was joined by Mrs. Veronica Kaplan, his wife. Parked at the Second street curb was a taxicab with its engine running to take the prisoner up-town.

Detectives who had been inside the court room in ready for an emergency joined those on the street. The police closely watched the crowd, which had been driven away from the immediate vicinity of the taxicab.

The "dropper," smiling, walking leisurely to the taxicab, the door of which had been opened for him by Ernest Goldfinger, the driver, of 204 Forsyth street.

**Hugged and Kissed by Wife**

"Jack, you've beaten all other cases and you will beat this one uptown," said Mrs. Kaplan. She put her arm around his neck and kissed him.

Captain Willemse pushed Mrs. Kaplan away, telling her that she could see him in the West Side Court, and instructing Goldfinger to take his place on the chauffeur's seat Kaplan entered and sat on the right side of the cab. While Detective Joseph was stepping into the machine an undersized, emaciated man broke through the crowd and approached the cab on the run. His very appearance disarmed suspicion of his mission.

Standing on tip-toe—even at that he couldn't see Kaplan—he whipped out a revolver and fired three shots downward as best he could through the rear window of the cab. The first shot hit the "Dropper" in the back of the head. The second imbeded itself in Goldfinger's head just behind the ear. The third hit the straw hat of Captain Willemse, entering in the back about an inch from the top and ricocheting out the side.

Mrs. Kaplan seemed to be the first person to recover her presence of mind. She ran back of the cab and grappled with Cohen as he fired the third shot. Clawing his face, she cried.

"Don't shoot him!"

Cohen succeeded in throwing her to one side and then, knocking away part of the pane of glass in the cab which had not been shattered by the first three bullets he fired again in a downward direction. This bullet passed through Kaplan's head. A fifth shot went wild.

**Assassin is Overpowered.**

By this time Captain Peter Tighe of the Fifth street station had run to the aid of Mrs. Kaplan, who again was struggling with her husband's assassin.

Police from every direction converged at the cab and Cohen, who

(Continued on page 9.)

TAX OFFICE WILL BE OPEN FOR SECOND PAYMENT OF TAXES FROM 8 TO 4. AVOID THE RUSH.. 6d53 3442

THE GRADUATION EXERCISES OF THE NICHOLLS HOSPITAL TRAINING SCHOOL FOR NURSES WILL BE HELD IN THE GREAT WAR VETERANS HALL ON THURSDAY EVENING NEXT AT 8 O'CLOCK. AN INTERESTING PROGRAMME HAS BEEN PROVIDED AND THE PUBLIC IS CORDIALLY INVITED TO ATTEND. NO CHARGE FOR ADMISSION. 4d-31-3435.

## *Survived a Bullet In His Brain for Twenty-four Years*

NEW YORK, August 30. — After carrying a steel-jacketed Mauser bullet in his brain for 24 years, John S. Gretzer, 48 years old, died of heart trouble in his home at 71 Boss Avenue, South Ozone Park, Queens.

Mr. Gretzer received his wound in the Phillippines in 1899 while serving as a private in the volunteers. The bullet entered his head just above his left eye, and lodged, as physicians described it, between his larger and his smaller brain.

When brought back to the United States, physicians took what was said to be one of the first X-ray pictures in this country. They decided that to remove the bullet would be fatal.

Mr. Gretzer had been in the postal service for eighteen years, and for the last eighhmarfaoinaoo and for the last eight years had been an inspector.

## CANADA SOUND IN RESOURCES

### No Whisper of Death in the Dominions—Financial Institution Are Safe in This Country.

"There is no 'whisper of death' in Canada; on the contrary there are great prospects for the Dominion", declared Leon Frazer, Secretary of the Peterborough Chamber of Commerce, interviewed yesterday regarding the Montreal Star editorial and the "Bull and Bear" story in Tuesday's Examiner.

"The Montreal Star only gave one side of the issue," he continud. "People are willing to face facts, but they demand that every angle of the question be placed before them."

Mr. Frazer keeps closely in touch with trade conditions throughout the country, and his opinion is based on accurate information gathered from impartial and authentic sources As proof of his statement regarding the possibilities in Canada, Mr. Fraser quoted the report of a Britisher who spent six months in this country investigating business possibilities.

This man said: "Canada to-day stands pre-eminent among the trading nations of the world in respect of the value of her external trade per head of population, and in regard to her export trade she takes fourth place among the nations of the world.

Between 1902 and 1922 Canadian exports on a quantity basis more than doubled, and the result may be attributed less to commercial enterprise or native manufacturing skill than to the immense natural resources lying ready to hand and calling insistently for exploitation."

"Canada cannot go bankrupt while Europe, denuded of the natural wealth which Canada enjoys, is clamouring for what we have to dispose of," Mr. Frazer declared.

**Toronto Viewpoint**

In this connection the Mail and Empire says this morning: "The basic condition of Canada is entirely sound. This fact should be steadily borne in mind by anyone inclined to uneasiness over the business unsettlement through which the country has been passing.

Financial experts are unanimously of the opinion that following the recent comprehensive readjustment no apprehension whatever need be felt regarding banking institutions in Ontario. There is no question that money on deposit in these banks is as safe as are the banks themselves. In view of this, banks are discouraging the transference of deposits from one institution to another, a practice which results only in disturbance, and in no way enhances the security of the depositor. The banks, have a common interest in keeping the business channels of Canada free and open and are not rivals in the sense of trying to attract savings deposits to themselves from other institutions which are alike serving the needs of the country's commerce. One of the leading financial authorities stresses the point that banks doing business in Ontario, are in such a strong position that the public can entrust its savings to one and all with a feeling of perfect confidence."

SATURDAY, SEPTEMBER 1, IS ABSOLUTELY THE LAST DAY ON WHICH INSURANCE MAY BE TAKEN OUT UNDER THE RETURNED SOLDIERS' INSURANCE ACT. ALL LOCAL EX-SERVICE MEN WHO WISH TO AVAIL THEMSELVES OF THIS FORM OF INSURANCE SHOULD FORWARD THEIR APPLICATIONS TO OTTAWA IMMEDIATELY. FURTHER INFORMATION CAN BE OBTAINED FROM THE G.W.V.A. 3d-52-3478

LABOUR DAY EXCURSION TO STONEY LAKE.
ON MONDAY, SEPT. 3RD, (LABOUR DAY) THE STEAMER STONEY LAKE WILL LEAVE GEORGE STREET WHARF, AT 8 A.M., FOR STONEY LAKE. MEALS AND MUSIC FOR DANCING ON BOARD. TICKETS $1.00; CHILDREN 50c. 3d28 30 1 3459

## PRES. COSGRAVE PREDICTS PEACE AND PROSPERITY

### Results of Irish Elections Give Satisfaction and Optimism to Free State Government.

### RETURNS TILL NOON

HOLYHEAD, Ireland, Aug. 30.—(Special).—Declaring that the Irish elections had completely endorsed the Government, President Cosgrave of the Free State to-day predicted the beginning of an era of peace and prosperity in Ireland.

Cosgrave arrived here with other Free State representatives, en route to Geneva. Ask as to the fate of Eamon De Valera, now in jail, Cosgrave said: "I cannot commit myself at present, but De Valera is now so situated that he cannot do any harm."

**- 33 Government Seats.**

A Dublin report says: Compilation of the returns from the Parliamentary elections up to noon today gave the Government 33 seats, the Republicans 20, the Laborites 7, Farmers 8 and Independents 9. Eighty-two seats remained undeclared.

Wexford returned two Republicans against one each for the Government, Labor and Farmers. Cork City returned two Government and two Business candidates, and Mary MacSwiney, Republican. Miss MacSwiney is the fifth woman to be declared elected, four of them being Republicans. The election count for the North City was completed at 4 o'clock this morning, adding two seats to the Republicans' total. These victorious candidates were: John O'Kelly, former Sinn Fein representative in Paris, and now in an internment camp, and A. O'Malley, one of De Valera's best fighters. He also is in jail.

William Hewat, a leading Dublin coal merchant, was elected as a representative of the business interests. P. T. Daly, one of the Larkin candidates, was defeated, while the regular Labor candidate, Alderman O'Brien, who sat in the last Dail, also failed to get a seat.

**To Visit Rome.**

It is announced in Rome that President Cosgrave, of the Irish Free State, plans to visit Pope Pius XII. shortly. He will go to Italy in connection with the celebration of the Saint Columbians' Monastry Centenary at Bobbco, as Saint Columbian was one of the early Irish saints.

Thirty Irish pilgrims are sailing shortly from Kingstown to attend the ceremonies.

## ENGLAND'S NEW WEAPON OF WAR

### Takes Artillery Into Action and Is Self Contained Fighting Machine

LONDON, Aug. 30. — (Canadian Press).—British gun manufacturers have produced a new war weapon, which takes the form of a tractor, and is capable of drawing artillery into action, in addition to being a self-contained fighting unit.

**Big Order.**

The tank is mounted with guns, has a turret and a special compartment in which it carries field artillery. Its range is twice that of the earlier type of tank used in the war. The British Government has planned an initial order for 23 of the new machines, to cost $40,000 each.

### BANTAMS PLAY

The baseball game between Rotary and Kiwanis in the Bantam O.B.A.A. series will be played at King Edward Park to-morrow evening at 5.30.

## EUROPE IS ON EVE OF PLUNGING INTO ABYSS OF A DISASTROUS WAR

### Italy's 24-Hour Ultimatum to Greece Raises Crisis - Allied Council Protests Massacre—Situation Is Like August, 1914

### BRITAIN STARTLED

LONDON, Aug. 30.—(Special.)—"Europe to-day is suddenly confronted by the grave and imminent danger of a new war."

This paragraph in the London Evening Star to-day sums up British opinion of the crisis precipitated by Italy's 24 hour ultimatum to Greece demanding redress for the assassination of five Italian members of the Albania frontier commission.

Britain was startled by the suddenness of Premier Mussolini's drastic action. The press emphasized the gravity of the situation, comparing it to that which followed the Austrian ultimatum to Serbia in 1914. The Daily News denounced Mussolini's action and declares that no self-respecting State could submit to the Italian demands. The first impression here was that Mussolini had acted with undue precipitation. The Daily News in its denunciation of Italy called the ultimatum "most provocative, especially the demand for naval honors which seeks to cast on the Greek government a profound humiliation to which no self-respecting State would be expected to submit." It insists that this is essentially a case for a League of Nations which signed the covenant.

"If the League fails now it fails always," said the News.

**WILLING TO PAY.**

ATHENS, Aug. 30.— The Greek Cabinet met to-day to consider the Italian ultimatum which gives this country twenty-four hours to make reparations for the massacre of five Italian officers in Greek territory.

Premier Gonatas stated to the press that some of the demands could not be accepted, that some must be modified, and that others are acceptable to Greece.

The Premier added that Greece felt the greatest indignation with regard to the crime, but believed Albanian bandits and not Greeks, were guilty of it.

"I believe," he said, "that this unfortunate incident will not ultimately effect Greek and Italian relations."

It was reported that in the event of a deadlock, Greece would invoke the intercession of the League of Nations.

The Greeks are understood to be willing to pay the fifty million lire indemnity demanded but oppose the acceptance of some of the other clauses of the ultimatum which are considered humiliating.

**ALLIES PROTEST OUTRAGE.**

PARIS, Aug. 30.—The Inter-Allied Council of Ambassadors to-day decided to send a telegram to the Greek Government on behalf of the British, French and Italian Governments, jointly protesting, "with the energy that the gravity of the circumstances warrants, against the outrage of which the Italian mission of the commission for delimination of the Albanian frontier has been the victim." The telegram further invites the Greek government to institute an immediate investigation into the circumstances surrounding the massacre.

LONDON, Aug. 30.—Despatch to the Evening News from Milan says the Italian fleet in Taranto harbor has received orders to be prepared to sail in the eventuality of a movement against Greece.

**DEMONSTRATIONS IN ITALY.**

ROME, Aug. 30.—Although there has been no violence of late, anti-Greek demonstrations are reported throughout Italy, giving full support to the Government's action in despatching its ultimatum to Athens. The Government, through the newspapers, has requested that the Fascisti assist in maintaining order and discipline.

## *FIFTEEN-YEAR-OLD ROMEO ESCAPES WITH HIS JULIET*

### Police Book Formally Reports That Somebody's Red Wagon and Harness, a Boy and 18-Year-Old Girl Disappeared

MONTREAL, August 30.—Spring may be the time when a young man's fancy lightly turns to thoughts of love, but for a 15-year-old swain near Montreal any time is good enough.

It was recently that the boy in question met a 13-year-old girl who appealed to him. The attraction was so strong that when the picnickers were going home, he asked permission to meet the maiden again. She refused. Later the lad learned why. He had a deadly rival, and the deadly rival had a bicycle which he lent to his lady friend.

Then and there the love-struck one decided he must do something desperate to crush the opposition. So he walked boldly up to the girl, while she was with the hated rival, and invited her to take a ride "in my pony and cart sometime." She agreed.

How to make good on the proposition was the puzzle facing the boy. He had neither horse nor cart. But love finds a way as the poets say, and love pointed out the way on a very wet and unromantic day, but not sufficient to extinguish the burning affections of the boy.

He had noticed a large waggon, similar to those used by street cleaners, and it was painted bright red. It was parked in a side lane. And he had seen a white horse in the field further north. So he collected up horse, harness and waggon, and in great state drove up yesterday to a spot not far from the girl's house, but nicely concealed. Would she come? Of course she would!

And that is the reason for a very formal report in the police book today, to the effect that Mr. Somebody's white horse, and Mr. Somebody Else's red waggon, and yet another Mr. Somebody Else's harness have all disappeared, together with one little lad and one small girl.

The police report says nothing about it, but it is known that the hated rival's nose is now "right out of joint."

**DIED IN LONDON.**

Princess Anatasea of Greece, formerly Mrs. William B. Leeds, of the United States, who passed away in London, was married to Prince Christopher of Greece, in 1920.

The immediate cause of death was cancer, complicated by cirrhosis of the liver. It is thought likely that the body will be sent to the United States immediately for interment in the family mausoleum at Woodlawn cemetery, New York.

## NO DIPLOMATIC CHINESE BREAK

### Consul to Canada Returned to China on Immigration Business

OTTAWA, Aug. 30. Canadian Press. — The Chinese Government has no intention of breaking off diplomatic relations with Canada, according to the secretary of the Chinese Consul here, who was asked regarding a news story that a temporary break had occurred between the governments of Canada and China over amendments to the Immigration Act passed last year.

**Report on Immigration.**

The secretary stated that Dr. Tsur (Chinese consul here, who is out of town to-day) had merely been asked to return to China to make a personal report on immigration legislation.

Will Dr. Tsur return to Canada?" he was asked.

"If he does not, another representative of China will," was the reply.

## A Word to Bank Depositors

Local bankers declare that there is no cause whatever for recent apprehensions among a few of their depositors, and the soundness and security of the banks is vouched for by the following measured statement published by the Toronto Globe to-day:

The Globe is constrained by a sense of duty to say to bank depositors that upon their steadiness and confidence at the present time the financial well-being of Ontario in the immediate future largely depends.

Some of the depositors in our Canadian chartered banks have recently been making inquiries concerning their financial standing.

Some have gone farther, and have changed their deposit accounts from one bank to another.

The Globe is assured, on the highest financial authority, that the deposits in every chartered bank carrying on business in Ontario to-day are amply secured, and that there is not the least necessary for concern as to their safety.

The removal of deposits from one bank to another does not necessarily increase their security, and it is understood that the banks themselves, in times like the present, do not favor such action. It only tends still further to disturbance and unrest when confidence and sanity are essential.

The Globe hopes that its readers will take no part in rocking the boat.

### BANK CLEARINGS.

Clearings, week ending 30th of August, 1923, $594,762.
Same week last month, $670,694.
Same week last year, $555,766.
Same week two years ago, 693,865.

### REDUCTION ON EXPORTS.

Following reports from abroad of a slump in grain prices the council of commissaries has voted to reduce taxes on grain exports. Reductions of 10.8 gold kopeks per pood have been decided upon.

## UNION MINERS WILL PREVENT MINE FLOODS

### Maintenance Men Allowed to Remain at Work If Suspension of Mining Becomes Effective.

### WARN PROFITEERS

HARRISBURG, Aug. 30.—(Canadian Press). — An agreement was reached to-day between the Policy Committee of the anthracite operators and the officials of the Miners' Union, under which union men employed as pumpmen, engineers and maintenance men will be allowed to stay at work after September 1, even if the suspension of mining, now ordered, becomes effective. The men in the classifications named are needed to prevent the mines from flooding and caving in during the periods of idleness.

**GUARD CONSUMER.**

WASHINGTON, Aug. 30.—Warning against probable attempts of unscrupulous wholesalers to profiteer on anthracite in case of a strike Saturday was issued yesterday by the United States Coal Commission.

The Commission made public detailed information on middlemen's profits which were mentioned briefly in the general anthracite report on July 5. It declared the speculative jobber was the prime cause of extremely high premiums paid for anthracite during the recent shortage in New England and other sections.

In addition to a general discussion of coal profits, the Commission also gave out mines prices of anthracite and freight rates to different cities and communities of Atlantic seaboard States in order that the public might be informed of profits made between the mine and the consumer.

## GAS OVERCAME MAN AND WIFE

### Saved by the Police from Death Fumes—Woman in Serious Condition—Man Revived.

MONTREAL, Aug 30.—On the threshold of death, an aged couple the husband aged 83 years and his wife aged 70 years, were rescued from gas fums escaping from their kitchen stove, at 2:40 o'clock in the morning when the police broke into their house after a neighbor had notified them. Both victims, S. Boyer and his wife, of 688 Drolet street, were unconscious when found by Sergeant Joinvill of the Laurier avenue station and his men, and had to be carried outside where artificial respiration was tried while awaiting the arrival of an ambulance.

The work of the police soon revived the man and he was taken to the Royal Victoria Hospital, where the doctors say he is recovering rapidly from the effects of the gas. The woman, however, would not respond to treatment by the police, and she was still unconsious when the ambulance from the Hotel Dieu carried her away to that institution. Her condition is reported as being serious.

**Neighbours Call Police**

It was 2:40 o'clock a.m. when Lieutenant Trepannier, of the Laurier avenue station, received a telephone call from Mrs. John Frazer, at 686a Drolt street, advising him of a heavy odor of gas escaping from the home of the Boyers, which was annoying to the neighbours.

After the victims had been taken to the hospitals, Sergeant Joinville continued his searches and found a tea pot on a plate of the gas range in the kitchen. The teapot had overflown and caused the gas flame to extinguish, leaving the gas to escape freely in the flat. It was though that the woman had arisen early during the night, placed the teapot on the stove, and rested on the couch while the tea infused. Then, apparently she fell asleep and did not notice the overflowing.

### SOME COWS DIETING ON SWEET CLOVER

A trouble that is harassing the minds of local milkmen just as present is the effect which a sweet clover diet has on the milk supply. Housewives who may have noticed a bottle of milk, which would have stayed sweet for many hours, turning sour on their hands within a short space of time, need not be alarmed. The herd that supplies their particular milkman has been consuming a dainty in the form of a sweet clover that has the opposite effect from sweetening on the resultant milk flow.

The clover gives the milk a peculiar odor and a noticeable acrid taste, but a stoppage in the sweet clover diet will result in the regular condition of the milk returning at once.

Vegetables also, such as turnips and leeks, when eaten by the cattle, result in milk and butter which is tainted with their juices.

## *Says Prohibition Hastened Death of President Harding*

LONDON, August 30.— Prohibition hastened the death of President Harding, in the opinion of ex-Governor Sproul of Pennsylvania, who said, in discussing Prohibition in an interview in The Evening Star:

"I think President Harding's death was accelerated by the fact that he thought it his duty, because of Prohibition, to set a public example and abstain from the use of liquor. He was accustomed to take an occasional drink of Scotch whisky.

"I was his personal friend, and I know, and in that laborious trip to Alaska I'm sure he missed it."

## LAID WREATH ON MONUMENT

### Lieut. Col. Charles Ackerman Was Present at Unveiling of St. Julien Memorial.

Lieut.-Col. Chas. Ackerman, back from a six weeks' trip to the Old Country, during which he spent a great deal of time in England and visited in France and Belgium some of the places where fierce engagements of the recent war were fought, has an interesting story to tell of the unveiling of the St. Julien Memorial near Ypres, which took place on Sunday, July 8th. This memorial is the first of a series which it is intended to erect in commemoration of battles in which Canadians took a prominent part.

The Toronto "Saturday Night," in its issue of August 4th, has a long account of the ceremony and a cut showing the memorial, a tall column of white stone, from the top of which rises the torso of a Canadian soldier in full marching kit, looking down with grave face at folded hands which rest on "reversed arms." The figure faces toward Pilkem Woods, where Canadians saved the situation in an action which Marshal Foch considered the finest in the war annals, when they launched an assault in the face of poison gas in one of the most sanguinary encounters of the whole war.

**Placed a Wreath.**

The figure of Lt.-Col. Ackerman, who had the honor of placing at the base of the memorial a wreath in memory of the Second Canadian Battalion, occupies a prominent place in the picture. A former resident of Peterboro, Mrs. C. B. McAllister, of New Westminster, B.C., also placed a wreath sent by the women of British Columbia.

It was on this occasion that Sir Richard Turner, V.C., addressing his audience in French and English, centralized his effort on the work and sufferings of the Canadian fighting men. Lt.-Col. Ackerman had the pleasure of meeting here several of his old comrades-in-arms, including Sergeant Brunton, of the Guard of Honor, who enlisted from Peterboro with the Second Battalion. He also met Marshal Foch and the Duc de Brabant, the son of the Belgian King.

**Grain Growing Over the Dead.**

Lt.-Col. Ackerman visited many places in what was formerly the devastated area of France, and found everywhere signs of French industry. Every available bit of arable soil is being cultivated to attain what the French desire; enough grain to feed themselves without importation, and the spots where men fought and bled are now fields of golden grain. At Bois Grenier, the visitor found the remains of the old high command breastwork trenches serving as boundary lines between fields of ripening wheat and Russian workmen were laboring to dislodge from the concrete emplacements of the Germans the iron which lay embedded in them. At Merris, a place of which it was said that not a brick was left to mark the spot, the original roadways, with their buried shells, have been used to serve as foundations for a re-built village, the paths used in military operations having been taken for new roadways.

In France, contractors working to rebuild the devastated regions do not handle any funds. They merely certify invoices of supplies received, and all wage accounts are paid by a central committee, headed by the "maire" or the burgomaster, as the case may be.

**Flew to England.**

The return journey from France to England was made in one of the Handley-Page aeroplanes which make regular trips from Paris to Croydon, the trip taking about two and one-half hours. The aircraft carried twelve passengers and a limited amount of baggage. It is rather a curious picture that Lt.-Col. Ackerman presents of the people of the two countries of France and England. In the former, they are working, working, putting in grain in every available inch of soil, building up their war-stricken regions, standing behind their Government's policy with whole-hearted enthusiasm, determined to remain in the Ruhr as long as may be necessary, thinking of the League of Nations as impractical and idealistic, discussing with intense passion and vigor the whole situation.

(Continued on page 9.)

## BLACK DUCKS TO BEAR BRUNT OF HUNTERS' GUNS

### Wood Ducks Are Still Protected During Season That Opens Saturday—Display in Lech's.

### MANY AT RICE LAKE

The duck shooting season opens on Saturday morning at daybreak. As soon as the grey light of dawn becomes clear enough to sight a gun from a screen along the marshes, the annual bombardment will commence, depending in its volume on the number of ducks that are found within range of the small shot, and also upon the success of the sportsmen in their choice of grounds.

Quite a number of those to whom the first of September brings a pulsing thrill of anticipation have been leisurely surveying the lakes and the bays around this district, and have already selected their sectors of the firing line for Saturday morning.

From their observation, it is understood that the early ducks are fairly numerous at Rice Lake and in the bays along the river almost up to the outskirts of the city.

Out in the middle of Rice Lake there is a flock of black ducks that are estimated at four or five hundred, and elsewhere along the lake and up the river there are other hundreds, although in scattered groups.

Some of these birds are reported to be feeding comparatively close to the city. Up at the end of Mud Lake and on the Omemee pond the early varieties are said to be fairly plentiful, but only a few have been seen in the Pigeon Creek district.

The rice beds in those waters have thinned out, and offer an exceedingly light crop for game fowl.

**Heavy Rice Crop.**

The Rice Lake's crop is heavy, and although it has been ripening slowly, the colour of the expansive beds seen from the shore is passing through the saffron shades to the straw colour of ripeness and maturity.

For the opening of the season on Saturday the black ducks will have to bear the brunt of the fusilade. Wood ducks are still protected, a prohibition which hunters should be mindful of. None of the later ducks are due yet, and the blacks are practically alone, with the exception of the few teal that are expected, solitary sacrifices in Saturday's slaughter.

The wood ducks are the only fowl of their species that nest in trees, seeking out hollow stumps or higher stunted trees, or even the old nests of flickers and other woodpeckers, which they enlarge for their own use and convenience.

**Ducks in Window Display.**

For the information of those who may be interested in the early water fowl, Mr. Cyril Lech is displaying in the north window of the store of K. G. Lech & Sons three brace of wild ducks, green wing teal, black and wood.

Nature has favoured the males with plumage more brilliant than their drab and smaller mates, and this discrimination applies to the entire collection of Canadian water fowl in the Lech store. Incidentally this is an exceptionally fine collection, including practically all the later ducks which do not arrive in these waters until the cold has driven them from the Northern lakes and rivers where they nested and raised their broods.

**Automobile's Part.**

In shooting as in fishing, the automobile is playing a pernicious part: It gives to the gentlemen of the chase a ranging mobility that presents a new menace to the country's game resources. In the old days duck hunters usually reached their chosen grounds the night before the opening day, for example, and when day broke they were either in or out of luck, depending upon the number of birds they found before them. And after the first round of shots the birds took the air and flew off in their fright to some other part of the lake or river. The hunter's day might not have been entirely spoiled thereafter, but it involved paddling to other grounds.

Saturday morning, however, the duck hunters will put out their cars before daybreak and drive to the place they have selected, and if they are not satisfied there they can move on to some other place later, shooting from the shore, in some instances, and retrieving the ducks with their trained dogs.

Such is the change that has come over the ancient sport of shooting game fowl. This form of hunting tends to become more successful for everybody but the birds, and to that very extent probably less successful for everybody eventually.

LUCKY NUMBER DANCE AT RYE'S.
TO-MORROW NIGHT WILL BE SPECIALTY NIGHT AT RYE'S PAVILION. WHEN A LUCKY NUMBER DANCE WILL BE GIVEN. FOR THIS DANCE THERE WILL BE TWO SPECIAL PRIZES GIVEN TO THE COUPLES HOLDING THE WINNING TICKETS. DON'T FORGET TO COME WITH THE CROWD TO THIS POPULAR RESORT FRIDAY NIGHT. STREET CAR SERVICE TO THE DOOR.

## FOR QUICK SALE.

**FINE RESIDENTIAL LOT ON THE NORTH SIDE OF GILMOUR STREET**

Located about half way between Park street and Monaghan road. Owner is anxious to dispose of same this week. Terms or cash.

**TAYLOR & HOWDEN** Real Estate Phone 1462 144 Hunter Street

### FOUND

FOUND—FOUR OR FIVE DAYS AGO, a small-sized signet ring, initials A.C. Owner may have same at 540 Donegal street. 3d.

FOUND—A PAIR OF GLASSES, ON Monaghan road, Monday the 27th. Owner call at Examiner and receive the same by paying for advt. 2d 51-3465.

FOUND—LAMP FOR CAR. OWNER can have same by proving ownership and paying cost of ad at Examiner. 3d-53-3480.

### PERSONAL

HANDSOME LADY OF MEANS; would marry, if suited. Write, Violet, Box 787, Dennison, Ohio. 26dTh 2049

### ARCHITECTS.

W. & WALTER R. L. BLACKWELL — Architects. Office, Bank of Commerce Building, corner of Hunter and Water Streets. Telephones, Office, 1203J Residence, 1272.

W. H. BARRY—Architect. Plans prepared for Monumental, Commercial and Domestic Buildings. Office, 259 Gilmour street. Phone 567.

### BARRISTERS AND SOLICITORS

GORDON & O'BRIEN—Barristers, Solicitors, Notaries. Money to loan on easy terms. Special attention to Patents and Trade Marks. Phone 219. G. N. Gordon, J. A. O'Brien.

S. T. MEDD—Barrister, Solicitor Notary. Offices over the Dominion Bank, corner of George and Simcoe Streets. Telephone No. 22. Private funds to loan at current rates upon easy terms.

PECK, KERR & McELDERRY, Barristers, Solicitors and Notaries. Office, Water street, Peterboro. Money to loan at the lowest current rates of interest on easy terms of payment. E. A. Peck, F. D. Kerr, V. J. McElderry.

O'CONNELL & CORKERY — Barristers, Solicitors and Notaries. Money to loan at the lowest current rates of interest. Daniel O'Connell, John R. Corkery, Hunter street, two doors west of the Post Office.

DUMBLE & JOHNSTON—Barristers, Solicitors, etc. Office, over the Toronto Savings and Loan Company, George St. D. W. Dumble, K.C., W. Johnston.

A. E. DIXON—Barrister, Solicitor, etc. Office, Hunter and George Streets. Entrance next to Medill's drug store.

HALL & HALL—Barristers, Solicitors and Notaries, Public, Kante: Street, Peterboro. Money to loan at the lowest rates of interest. E. H. D. Hall. Basil D. Hall.

MOORE & WEARING — Barristers and Solicitors, 408 Water Street, opposite the Post Office. Money to loan at the lowest current rates of interest. Jos. Wearing, M.A.

R. R. HALL—Barrister, Solicitor, etc., Peterboro, Ont. Office, corner of Hunter and Water streets, over the Canadian Bank of Commerce. Trust Funds to loan on easy terms of payment.

JAMES FORDYCE STRICKLAND—Barrister, Solicitor, Notary Public. Money to loan. 375 Water street, Peterboro. Phone 191.

WILFRID F. HUYCKE, Barrister, Solicitor, Notary Public. 208 Water Street. Telephone 326.

### MEDICAL.

DR. BUCHANAN, F.R.C.S., Edinburgh; M.R.C., Eng.; L.R.C.P., London. Eye, Ear, Nose and Throat Specialist. Hours, 9-11, 2-4 p.m., and 7-9 p.m. Phone 519 Office, corner of Water and Murray Streets.

T. GEORGE LOUDON, M.D., C.M. Physician, Surgeon and accoucheur. Office, 201 Brock street. Phone 1868. Office hours, 9 to 11 a.m., 2 to 4 p.m., 7 to 8 p.m.

DR. C. C. CRAGG—Eye, Ear, Nose and Throat Specialist. Office 295 Charlotte street, formerly occupied by Dr. Neal. Hours—9-11 a.m.; 2-4 p.m.; 7-8.30 p.m. Telephone: House 980J, Office 2185.

DR. PHYLLIS VERSCHOYLE YOUNG, M.B., Toronto, Physician, Surgeon and Accoucheur. Office 303 Stewart street. Office hours 2 to 4 p.m.; 6 to 8 p.m., and by appointment. 'Phone 347J.

DR. T. W. H. YOUNG—Toronto, Edinburgh and London, Physician and Surgeon. Office 305 Stewart street. 'Phone 347W.

### MONEY TO LOAN.

We have funds to loan on Real Estate Security at the lowest rates. GORDON & O'BRIEN. Phone 219.

MONEY TO LOAN ON IMPROVED farm and city property. Apply Hall and Hall, 116 Hunter Street, Peterborough. 26d-67-73a

### OSTEOPATHY.

DR. BRUCE E. MARSHALL—Osteopathic Physician. Office, 242 Hunter street. Hours, 9 to 11, 2 to 4 p.m., 7 to 8 p.m. Telephone 116.

DR. WILL A. SETTLE—Osteopathic Physician. Office in Crown Apartments, 124 Hunter Street, Cor. Water and Hunter Streets. 'Phone 849. Office Hours, 9 to 11 a.m., 2 to 5.00 p.m., and 7.00 to 9.00 p.m.

### INSURANCE.

J. O. FIFE—209 Barrie Bldg., Peterborough, Ont., representing Manufacturers Life Ins. Co. 'Phone 808. Res. 735W.

FRANK A. BLACK—209 Barrie Bldg., Peterborough, Ont., representing Manufactuerrs' Life Ins. Co. 'Phone 808. Res. 2230.

### HELP WANTED--Female

FEMALE HELP — EXPERIENCED chocolate dipper, at once; also extra dipper 3 nights a week. Apply Marathon Candy Kitchen, 331 George. 4d-53-3715.

GIRLS WANTED FOR DRYING, spinning and reeling departments. Also inexperienced girls over 16. Apply Otonabee Mills office. 3d-51-3454.

WANTED—A GOOD MAID. APPLY 100 London street. 3d-51-3461.

WANTED— A WOMAN TO DO house-cleaning one half day a week. Apply Examiner. 3d-53-3723.

WANTED—EXPERIENCED WOMAN or girl as maid. Apply Geo. Lundy, 6 Bank of Commerce Bldg. 3d-52-3707.

WANTED—AMBITIOUS WOMAN TO train as Spirella corsetiere. Good profit for one who is willing to work. For details call Miss Chestney at Empress Hotel or Mrs. Magee, the city organizer, at 561J. 3d-51-3673.

WANTED — A RELIABLE NURSE girl to look after small family. Apply stating terms, to Mrs. H. Shearer, Buckhorn, Ont. 3d-53-3742.

WANTED— CAPABLE COOK, GENeral. Apply in person 539 George street. 6d-54-3680.

WANTED — CAPABLE GIRL FOR cash and parcel counter, with knowledge of shorthand. Apply Box 3448, Examiner. 3d-51-3448.

WANTED—CAPABLE MAID OR WOman for housework. Apply Wallace's Point. 6d-3343.

WANTED—FUR MACHINE OPERATors. Apply Barries Ltd. 3d-51-3463.

### FOR RENT

FOR RENT— GARAGE. 509 KING street. 3d-52-3696.

FURNISHED ROOMS TO RENT— Conveniences; rent reasonable. Apply 318 Charlotte. 3d-52-3701.

FURNISHED ROOM TO RENT, steam heated. Central. Apply Examiner. 3d-51-3688.

FOR SALE—BABY CARRIAGE, REversible gear. Good condition. Baby's cot. 'Phone 1874W. 6d-56-3695.

FOR RENT — FURNISHED BEDroom. Also a sitting room. With or without breakfast. Central. Apply Examiner. 3d-53-3722.

SMALL MODERN HOUSE TO RENT, in centre of the city. $20.00. Apply 481 Aylmer street. 3d-53-3726.

TO RENT— PARTLY FURNISHED rooms. Apply 336 Downie street. 3d-53.

TO RENT— LARGE FRONT ROOM, or rooms on bathroom flat; with or without board. Apply 715 George street. 3d-53-3736.

LARGE BRIGHT ROOMS TO RENT, very central. Board if desired. Apply Examiner for address. 6d-51-3614.

SMALL HOUSE TO RENT—APPLY 535 Bolivar. 3d-51-3692.

TO RENT —COMFORTABLE, 6-roomed house, 2-piece bath. Newly decorated. Apply 234 Antrim street. 3d-51-3681.

TO RENT — ROOMS FOR LIGHT housekeeping, steam heating, for young country girls. Apply Examiner. 3d-51-3687.

TO RENT— BRICK HOUSE, SIX rooms, 106 Murray street; newly decorated. Light, water and gas; facing Victoria park, to suitable tenant. Apply 52 Murray street. 6d-51-3603.

TO RENT — 7-ROOMED BRICK house. Apply 163 Wescott street. 3d-51-3672.

TO RENT— COMFORTABLE FOURroomed flat, conveniences. Also bright cottage, conveniences, garden. Apply 183 Antrim street. 1d-51-3727.

TO RENT — APARTMENT. GAS stove. Apply 451 Water street. 12d-53-3514.

TO RENT—STORE AND DWELLING. Apply 451 Water street. 12d-53-3513.

TO RENT — PARTLY FURNISHED or unfurnished flat. All conveniences. Central. Hardwood floors. Moderate rent. 'Phone 1024. 3d-53-3741.

TO LET—LARGE ROOM, FURNISHed or unfurnished. Central. Suitable for two friends; with or without board. Apply 632 Union street, or 'phone 1142J. 3d-52-3706.

TWO FURNISHED ROOMS TO LET, with light housekeeping, to couple with no family. Must be well recommended. Apply 505 Aylmer street. 6d-51-3518.

FOR RENT—HEATED APARTMENT, Grand Central Building. Immediate possession. Apply 437 George street. dtf

FOR RENT— HEATED OFFICE on George street. Apply 437 George street. dtf

TO RENT—NO. 173½ SIMCOE ST. Suitable for store or office. Immediate possession. Apply 431 George street. dtf.

TO RENT—UPSTAIRS APARTMENT, 4 large, bright rooms, heated. West end of city. Good locality. Apply 383 Water street. 'Phone 126. 3d-53-3485.

### WANT ADVERTISEMENTS BY TELEPHONE

**In order to give those who desire to order small advertisements by telephone service without the necessity of making a special trip up town in order to have the advertisements inserted on a cash price basis, any person telephoning in that they have an advertisement, it will be called for and collected by our solicitor without any extra charge, and inserted in the same day's issue if ordered before 12 o'clock. There are no charge accounts for small Advertisements**

### AGENTS WANTED

AGENTS—MEN OR WOMEN. SELL knitting yarn. The article that is in most demand to-day. Thousands of pounds of yarn will be sold between now and Xmas. Get your share of the business. We supply sample cards showing 8 samples of the best two and four ply knitting yarn on the market. This yarn is suitable for both hand and machine knitting. We supply your customers free with printed instructions for knitting popular, up-to-date garments and allow you large profits on your sales. Write to-day for sample card and also particulars of our special yarns at 85c. per pound. Donalda Mfg. Co., Dept. 115, Toronto. dtf.

EARN EXTRA MONEY THIS XMAS taking orders for our high grade, moderate priced, Personal Greeting Xmas Cards. You can make $5 up each evening. Beautifully illustrated sample book supplied. Full time agents make $50 per week up. Write Manufacturers, 123 Richmond West, Toronto. 12d-51-3338.

### AUTOS FOR SALE

FOR SALE—A FIRST-CLASS 7-PASsenger McLaughlin-Buick Sedan. Apply after 6 o'clock in the evening at 242 Euclid avenue. 12d-55-3594.

FOR SALE— ONE MAXWELL CAR. Sell right for cash. One good driving horse. One set of double driving harness, nickle mounted. At 338 Woodvine and Cameron avenue, East City. 3d-52-3693.

### FOR SALE

A-DEW WORMS FOR SALE. 'PHONE 1763J. 26d-66-3482.

ANGLE WORMS FOR SALE— 75c. per 100. 881 Water street. 'Phone 1109W. 3d-53-3739.

BABY'S SULKY FOR SALE—APPLY 12 Inverlea street. 3d-53-3717.

FOR SALE — EIGHT YOUNG PIGS, five months old. Apply Examiner for address. 3d-53-3729.

FOR SALE—COAL HEATER. (GOOD heater); also Victrola records. Apply 337 St. Joseph street. 3d-53-3719.

FOR SALE—CREAM WICKER BABY carriage, in first-class condition. Apply 310 Pearl avenue. 3d-30-31-4—3740.

SECOND HAND SIDEBOARD FOR sale, containing useful household articles. Apply 291 Rubidge street. 3d-53-3730.

FOR SALE—1 BLUE SERGE SUIT, good as new, for boy 15 years. Apply 91 Smith street. 3d-51-3676.

FOR SALE—2 BRUSSEL RUGS, ONE very large size. Will sell very reasonably. Apply Examiner for address. 3d-53-3724.

FOR SALE — HALF SIZE VIOLIN. Suitable for small beginners. 'Phone 1584W. 3d-52-3708.

FOR SALE—HAND SINGER SEWING machine. Apply 4 Gordon avenue. 3d-52-3712.

FOR SALE — IDEAL FAVORITE cook stove. Apply 175 Douro street. 3d-53-3718.

FOR SALE—NAVY VELOUR COAT, size 16; navy suit, size 18, fall coat, size 16. Apply Examnier for address. 3d-53-3721.

FOR SALE — VIOLIN WITH BOW and new case. Complete outfit can be seen at Examiner. 3d-52-3700.

FOR SALE—A SUPREME RANGE, IN first-class condition. Burns coal or wood. Very cheap for quick sale. Apply 222 Perry street. 3d-52-3703.

FOR SALE—WOOD, GOOD HEAVY mixed slabs, 4 ft. and 16 and 27 inches. Also maple Hardwood in 16 inch length, delivered. Address A L. Payne, 'phone line 16 R6, Warsaw.

GENT'S WHEEL FOR SALE, $10.00. Apply 28 Ware street. 2d-53-3725.

REMEMBER THAT, WHEN YOU think of buying your everyday clothes or shoes, Dick Ruskin's is the only place where you get satisfaction, and that is because I am specializing in clothes and shoes only. Suits $5 up, overcoats $3 up. Pants $1 up. Raincoats $2.50 up. Odd coats $1 up. Felt hats 50c. up. Shoes at various prices. I alter to fit free of charge. Dick Ruskin's Second-Hand Clothing Store, 221 Hunter street. 'Phone 2088.

WOOD FOR SALE — HARDWOOD slabs, cut 12 in., per half cord $6.50. Dry hemlock slabs, cut 12 in., per half cord $4.50. 'Phone 393. J. F. Gray. 6d-52-3636.

WOOD FOR SALE — GOOD DRY hardwood (100 p.c.) beech and maple. Also choice maple slabs and dry mixed slabs, cut 12 in. Yard, Perry street. A. Thompson, 'phone 1631J. 2d-51-3702.


# DANCE TO-NIGHT

AND EVERY NIGHT.

SPECIAL

Masquerade Dance, Friday Night, August 31st.

Balloon Dance, Monday Night, Labour Day.

Excellent Prizes

RENDEZVOUS PAVILION


### HELP WANTED—Male

MAKE MONEY AT HOME—$15 TO $30 paid weekly for your spare time writing showcards for us. No canvassing. We instruct and supply you with work. West-Angus Showcard Service, 29 Colborne Bldg., Toronto.

WANTED—BOY FOR OFFICE WORK and to run messages. Apply to Box No. 3489, Examiner Office. 2d-52-3489.

WANTED AT ONCE—SEVERAL ENergetic and experienced salesmen to sell well known electrical household appliances. To those who can qualify a liberal proposition and permanent position will be offered. Several excellent territories open. Apply to Box No. 3484, Peterborough Examiner. 2d-52-3484.

### LOST

LOST— AN ANTIQUE BROOCH OF old gold, large stone setting. Finder leave at Examiner. 2d-52.

LOST— GENT'S FAWN RAINCOAT, on Monday, in south end of city. Finder please 'phone 1672J. Reward. 3d-51-3685.

LOST — BROWN COLLIE, WITH white ring around neck. Tag No. 279. Reward for any information as to his whereabouts. 308 Monaghan road. 3d-53-3734.

LOST— POCKET BOOK CONTAINing $35, somewhere in city, or in post office or C.P.R. station. Finder please leave at Examiner Office. 3d-52-3714.

LOST —ON SATURDAY EVENING, between George, by way of Hunter, Aylmer and Stewart to Rubidge street, a gold ball earring for pierced ear. Finder please leave at Examiner. 3d-53-3728.

LOST—SUNDAY EVENING, AUG. 26, at Agricultural Park, or between Park and Queen's Hotel, Millbrook, gentleman's brown raincoat. Finder please leave with Harry Nattrass. 1d-51-3731.

LOST— ON WARSAW ROAD, BEtween Peterborough and Warsaw, one section of stake side for a ten truck, painted blue. Finder notify Duffus Motor Sales. 3d-51-3464.

LOST OR STRAYED—WHITE AND brown collie pup. Finder please notify 496 Gilchrist street. 3d-51-3674.

LOST—SATURDAY, 11TH AUG., ON Murray street, from 476 Aylmer street to 177 Murray, a case of silver coffee spoons. Finder please leave at police station. 3d-51-3683.

STRAYED—FROM THE PREMISES of J. A. McGregor, Lot 9, Con. 4, Smith, 5 Holstein year-old heifers. Any person giving information please 'phone 123, ring 12, or address R. R. No. 2, Peterborough. 3d-51-3693.

### WANTED

WANTED— SEWING BY THE DAY. 'Phone 1617J, evenings. 3d-52-3705.

WANTED— BABY'S GO-CART. APply 481 Bolivar street. 3d-53.

WANTED AT ONCE — A SITTING room and a double bed-room, centrally located. Would prefer meals in same house. Reply Box 3711, Examiner. 3d-52-3771.

WANTED— AT ONCE, TWO WELLfurnished, warm bedrooms, and a sitting room, centrally located. Would prefer meals in same house. Reply Box 3710, Examiner. 3d-52-3710.

WANTED — FURNITURE AND household goods wanted. Small lots or entire contents of residence bought for cash. Get my estimates. H. T. Butcher, 384 Water street. 6d-52-3628.

**WANTED, Five thousand cords slabs and edgings. 'Phone, write or wire, A. L. Reid Co., 1192 Danforth Ave., Toronto, Gerrard 9501.** 6d-54-3452.

**WANTED—Fur Finishers at once. No apprentices required. Apply 413 George St. Wm. Lech & Sons Ltd.** 6d-54-3456.

### WORK WANTED

WORK WANTED — BY EXPERIenced fur finisher. Apply 27 Crescent street. 3d-53-3730.

### POULTRY AND EGGS

FOR SALE —6 BROWN LEGHORN hens, 20 white, pure bred Wyandotte pullets. Apply 573 Downie street. 3d-52-3713.

FOR SALE—4 OR 5 SILVER GREY Dorkin hens, 1 cockerel. Apply 234 Antrim street. 3d-51-3682.

THIRTEEN GOOD SIZED CHICKENS for sale. Apply 328 Euclid avenue. 3d-57-3686.

8 HENS AND 1 COCKEREL FOR sale. Also 2 hen houses. Apply 173 Edinburgh street. 3d-53-3732.

### NOTICE

F. BARRETT—CONTRACTOR AND builder, alterations and repairs—hardwood floors, 73 Benson avenue. Phone 1764J. 26d-732-554

GEORGE STEVENSON, TAXI SERvice. 'Phone 1944M. day or night. 26d-65-3451.

NOTICE—F. KELLER, 549 PATTERson street, Painter and Decorator, past four years with Alex Heron, solicits your patronage. Estimates cheerfully given. Inside and outside. 'Phone 2239. 6d-55-3433.

NOTICE—HENRY BROS., CARPENters and builders. Estimates given on new and repair work. Hardwood flooring a specialty. 'Phones 1024 or 2009W. 14 Murray street. 782-175-1909

NOTICE—CHIMNEYS AND FURnaces cleaned. Phone 1851W.

OWING TO NOT BEING ABLE TO dispose of my business satisfactorily, I am continuing this fall. I would be pleased to hear at an early date from any young lady desirous of learning the millinery business. Miss J. Nancarrow, Campbellford, 'phone 266W. 3d-52-3470.

### HOUSES, REAL ESTATE

FOR SALE—WEST PART LOT 116, with or without timber, also broken lot 117, good water front, Harvey. G. Galvin, 324 Charlotte St. 62d-159-1280

FARM FOR SALE—135 ACRE FARM in Cavan Township. Brick house, large L-shaped barn, drive shed, 2 wells, bush. Apply Offa Williamson, Fraserville, R. R. No. 1. 26d-59-3230.

FOR SALE—5 ROOMED BUNGALOW, hardwood floors, fireplace, furnace, large lot. Close to car line and river. Apply V. Wilson, King George street south. 6d-3267.

3 ROOM COTTAGE $900; 4-ROOM house, $1,600, with plumbing. $200 down and balance like rent. Apply 344 King street. 3d-28-30-1st—3677.

CENTRAL 8-ROOMED BRICK, ALL modern, oak floors, $3,700. Apply 344 King street. 3d-28-30-1st—3678.

SMALL HOUSE AND LARGE LOT for sale. Cheap for cash No reasonable offer refused. Apply Examiner for address. 3d-53-3743.

### BOARDERS WANTED

BOARDERS WANTED—2 NICE FURnished front rooms, with board, one single and one double, with all conveniences. Use of 'phone. Central. 1571M. 3d-51-3669.

BOARDERS WANTED— ROOM AND board for gentlemen. All conveniences. Would take Normal students. Apply 715 George street. 3d-53-3735.

TWO GENTLEMEN CAN HAVE SINgle room and board in a private family. With all conveniences. 'Phone 1375J. 3d-53-3737.

WANTED — BADY BOARDERS. Close to Bonner-Worth. Apply Examiner for address. 2d-51-3429.

WANTED—TWO BOARDERS WANTed. Apply 558 Chamberlain. 6d-53-3624.

Advertise in the Examiner

### ALL EMPLOYEES TO BE RETAINED

TORONTO, Aug. 30.—It is of interest to point out in connection with the bank merger that all the employees of the bank in Hamilton, in all its branches, will be taken over by the Canadian Bank of Commerce, together with its assets, and they will partake of the pension scheme and other advantages of the larger institution on a basis of equality.

**TYPEWRITER & OFFICE SUPPLY BUSINESS FOR SALE,**

To close an Estate. To be sold This Week.

Call at 332½ George Street, Upstairs, Nelson Typewriters Office. Hours: 10-12 a.m., 2-6 and 7-8 p.m. 3d-53

### NOTICE TO CREDITORS

IN THE MATTER of the estate of Salena Oliver, late of the City of Peterborough, in the County of Peterborough, Spinster, deceased.

Notice is hereby given, pursuant to Section 56 of the Trustees Act, R.S.O., 1914, Chap. 121, that all creditors and others having claims or demands against the estate of the said SALENA OLIVER, who died on or about the third day of August, 1923, at the City of Peterborough, are required, on or before the first day of October, 1923, to send by post, prepaid, or deliver to Moore and Wearing, Solicitors for Rev. J. R. Webb, the executor of the last Will and Testament of the said deceased, their Christian names and surnames, addresses and descriptions, the full particulars, in writing, of their claims, a statement of their accounts, and the nature of the security, if any, held by them.

And take notice that after such last mentioned date the said executor will proceed to distribute the assets of the said deceased among the parties entitled thereto, having regard only to the claims of which it shall then have notice, and that the said executor will not be liable for the said assets or any part thereof to any persons or persons of whose claim notice shall not have been received by it at the time of distribution.

MOORE & WEARING,
408 Water Street.
Solicitors for the said executor.
Date at Peterborough, this 27 th day of August, 1923.
4d-1-8-15-22-3475.

**Going to Build?**

I will be pleased to furnish estimates of Houses, Bungalows, Summer Cottages, Garages, Alterations. Repairs, etc.

A. B. CUNNINGHAM
331 Reid St. Phone 1261w

**Telephone 790 When You Want Your PIANO OR ORGAN TUNED**
Player Pianos A Specialty.
All Work Guaranteed.
W. H. CUNNINGHAM
560 Weller Street.

**BUILD WITH CANADA CEMENT FOR PERMANENCE & GYPROC WALLBOARD FOR FIRE PROTECTION**

We also keep in stock the following at Reasonable Prices:

| | |
|---|---|
| Lime | Plaster Paris |
| Hard Wall Plaster | Mortar Colour |
| White Rock Finish | Fire Brick |
| Plasterers' Hair | Fire Clay |

Coal.

**THOS. A. REHILL CO.**
210 Wolfe Street (near C.P.R. Stn.)
'Phones—Office 245, Residence 665W

**H.P. LINDSAY AGENCY CO. 392 WATER ST.**

WANTED

Good Man to take charge of Real Estate Branch.

WANTED

We have a client who wants to buy land with good timber on it. He is in the lumber business.

All kinds of Insurance written—Life, Fire, Auto, Plate Glass, Accident and Sickness.

Twenty-five first-class companies to choose from. Low rates. Phone or call—

### For Sale

7 Rooms, all modern, oak floors, central. Nice House. See this. $7,500

7 Rooms, fully modern, hardwood floors up and down, good lot. Nice House ..... $4,500

7 Rooms, brick, central, three-piece plumbing. Take car as part, $3,500

6 Rooms, brick, three-piece plumbing, south. Take car or lot as part, $3,150

6 Acres, north, close to city; frame house and stable. Bargain, $2,000

50-Acre Wood Lot, 12 miles out, all for ..... $900

Many other good Farms and Market Gardens for sale and exchange in all parts

A Few Good Houses To Rent

**P. E. RUTHERFORD AGENCY**
282 George Street
Phone 142j Residence 646w

**MORTGAGE SALE OF DESIRABLE RESIDENTIAL PROPERTY, IN THE CITY OF PETERBOROUGH.**

Under and by virtue of the powers contained in a certain mortgage, which will be produced at the time of sale, there will be offered by public auction, on Saturday the 15th of September, 1923, at the Market Square, in the City of Peterborough, at two o'clock in the afternoon, by Fred J. Bullied, Esquire, Auctioneer, the following property namely:—In the City of Peterborough, in the County of Peterborough, and Province of Ontario, and being part of Lot Number Six on the North side of Hunter street and East of Water street, in the said city, described as follows: Commencing on the Southern limit of the said lot, at the distance of seventy-three links West from the South-east angle thereof; thence Northerly parallel with the Eastern limit of the said lot, ninety-six feet; thence Westerly parallel with the Southern limit of the said lot, fifty-seven feet; thence Southerly parallel with the Eastern limit of said lot to the Southern limit of the said lot; thence Easterly along the said Southern limit to the place of beginning. Together with the right of way over the East part of Lot number five and the west part of Lot number six, on the North side of Hunter street and East of Water street which said right of way is more particularly described as follows: Commencing at a point on the Western limit of Sheridan street distant Northerly from the Northern limit of Hunter street seventy feet; thence Easterly and parallel with Hunter street a distance of fifty-seven feet more or less to the Western boundary of the lands hereinafter described; thence Northerly and parallel to the Eastern limit of Sheridan street ten feet to a point; thence Westerly and parallel to the Northern limit of Hunter street to the Eastern limit of Sheridan street; thence Southerly in and along the Eastern limit of Sheridan street ten feet to the place of beginning.

Upon the said premises is said to be erected a large brick dwelling house, with heating system, electric light, water, etc. The property is centrally located and is known as 64 Hunter street west.

**Terms.**

25% of the purchase price to be paid at the time of sale and the balance to be paid within ten days thereafter.

The property will be sold subject to the standing conditions of the Supreme Court of Ontario, save as varied, and subject also a reserve bid.

For further particulars and conditions of sale, apply to Messrs. Gordon & O'Brien, 395 and 397 George street, Peterborough, solicitors for the mortgagee, Gilbert Thomson, Esquire, or F. J. Bullied, Esquire.

4d-23-30-6-13-3386

It Pays to Advertise.

**GOOD INVESTMENT**

A Very Central Modern Brick House, furnace and garage. Will be sold cheap. Have a look and make offer.

$2,800.00—Six-Roomed Brick, partly modern, easy terms.

$3,200.00—Seven-roomed Brick, two-piece bath, stable, central.

$5,200.00—Seven-roomed Brick, hardwood floors, garage, and large stable.

$4,200—Modern Brick, furnace, corner lot, south Charlotte.

Large list of others to choose from.

**H. J. McCANNAN**
Walter Nugent, Assistant.
Nugent, 'Phone 1693M.
140 Simcoe Street. 'Phones 46J—772

### FOR SALE

$2500—6-roomed Red Brick House, two-piece plumbing; central.

$5000—8-roomed Red Brick House; all modern; would make a good duplex.

$2800—6-roomed Red Brick; three extra lots.

$3700—7-roomed Red Brick House; all modern, with sun porch.

70 Acres of Good Land and good buildings for sale or exchange for City Property.

50 Acres of Good Land and Buildings for sale or exchange.

200 Acres close to the river and R. R. Station. Will be sold cheap and on good terms.

**J. CHAMBERS & CO.**
354 WATER STREET.
Phone 1719J. Residence 1594W.

**FOR RENT—**
A large Ground Floor Office, or Stationery Store, can be rented in whole or in part.

**FOR SALE—**
200 acres of land, 140 acres working land, balance pasture and wood, in Cavan, 3-4 of a mile from station, splendid building consisting of brick house, three piece bath, bank barn, 42 x 100 feet; can be purchased at a reasonable price, and on easy terms. Owner would sell stock, also crop.

100 acres of good land, 60 acres working land; balance pasture and wook, well fenced; first class buildings, such as new brick house with furnace, barn 30 x 100 feet; other buildings; convenient to station, church and school; owner would exchange for a property in Peterboro. Price ..... $7000

For inspection and further particulars of the above properties apply

**J. T. O'Connell & Co.**
136 HUNTER ST. W., CITY
Phones—Office 376, Residence 1359

**—APARTMENTS TO LET—**
Central, 4 Rooms, all conveniences, and low rent. Also 5-Room Apartment to Let.
A. LOW & CO., 264 Simcoe St.
'Phone 697. K. and Hol. 1027

**EDWIN ELCOME**
TAXIDERMIST
692 Harvey St. Peterborough, Ont.
No Birds or Animals Accepted for Mounting until 30th of October.
ONLY MASKINONGE, BASS AND TROUT MOUNTED.

**CHINA PAINTING**
Mrs. Langley McCarthy Teaches Biscoffs' New and Beautiful Work in CHINA PAINTING

Advertise in the Examiner

**DAVIS-THOMPSON COMPANY, LIMITED**
*Insurance and General Agency*
433 GEORGE ST. PHONE 40

**4% INTEREST, Compounded Half-Yearly, Paid on Deposits.**

One Dollar opens an Account. Special facilities afforded Depositors for the convenient transaction of their business, and accounts are subject to cheque withdrawal

For sums of $100 and upwards this Company's Debentures are issued in terms of one to five years.

Bearing INTEREST Half-Yearly at - - - 5%

**TORONTO SAVINGS & LOAN & CO.**
435-437 George Street
PETERBOROUGH

MAIL EDITION

# The Evening Examiner

THE Condensed Advertising in the Examiner is getting excellent results for those using these columns. For Sale, To Let, Lost, Wanted, etc. Try it.

PRICE THREE CENTS — PETERBOROUGH, THURSDAY, AUGUST 30, 1923 — PRICE THREE CENTS

## COMPROMISE PROPOSED BASIS OF SETTLEMENT FOR IMPENDING STRIKE

**Governor Pinchot Suggests Increase in Pay, Eight-Hour Day and Recognition of Union Without Check Off.**

**REPLY ON FRIDAY.**

HARRISBURG, Pa., August 30. Canadian Press. — Governor Pinchot last night submited to the representatives of the anthracite miners and operators in joint conference, a proposed basis of settlement, providing for a ten per cent. increase in pay, recognition of the eight-hour day for all employees, and full recognition of the union by the operators without the check-off but with the right to have a union representative present when the men are paid.

The three main points of his scheme of settlement were set forth as follows:

"1. Recognition of the basic eight hour day for all employees. If longer hours are necessary at certain times or in certain occupations, the overtime to be paid for at the eight hour rate.

"2. A uniform increase of ten per cent. to all employees, this increase to take effect September 1st.

"3. Full recognition of the union by the operators, without the check off, but with the right to have a union representative present when the men are paid."

A fourth point proposed complete recognition of the principle of collective bargaining.

The Governor also suggested that as a method of settling differences in cases of disagreement between the miners and the operators each side select a man agreeable to both to attend and take part in discussions, but without a vote, and not as an umpire or referee. If then unable to agree he proposed the differences be referred to the conciliation board "which will be provided with whatever equipment is necessary for the rendering of prompt decisions."

In opening his address the governor said:

"My justification for proposing a basis upon which I believe this strike can be prevented with justice to all parties, is three-fold.

"First, that this controversy has continued until all chance of agreement by direct negotiations between the miners and the operators has been lost.

"Second, that the interest of the miners, the operators, and the public all require that this controversy shall be settled without a strike.

"Third, that the public is entitled to a voice in the discussions and the rights of the people generally deserve consideration at least as much as those of the miners and the operators."

He declared he based his proposals upon information assembled from operators, miners and government experts with the belief that it affords a basis of settlement, reasonable and just.

He then outlined his plan for a settlement adding that he did not regard the question of the open or closed shop as at issue in the controversy.

After expressing the opinion that an agreement on the terms suggested should cover a period of one year, Governor Pinchot dscussed the wage question in detail.

"The whole body of wage rates in the anthracite field," he said, "is antiquated, haphazard and honeycombed with inequality. It needs revision. I suggest that the anthracite conciliation board be authorized by the joint wage scale committees to undertake and complete within a year a thorough revision.

The proposed increase of ten per cent. he recommended, "in view of the high degree of skill required among the miners, and the extra hazardous nature of the occupation." This increase he estimated, would add 60 cents a ton to the cost of domestic sizes of anthracite coal at the mine adding that of this amount not less than ten cents ought to be absorbed by the operators without any increase of price.

The remaining fifty cents per ton, he said, should not in the end be taken from the consumer but should properly be taken out of the cost of transportation and distribution.

In conclusion, Governor Pinchot said:

"I believe the proposed settlement to be fair to all three parties to the controversy. It is fair to the miners, for it will notably improve their condition as to wages, hours and recognition of the union. It is fair to the operators, for it leaves them in a position to continue running their mines, and to do so at a reasonable profit. It is fair to the public, for the public can better afford to get anthracite at a slight increase in price (if that cannot be avoided) than not to get anthracite at all. In particular it leaves both miners and operators far better off than either would be if the contention of the other had been accepted.

"I call the attention pointedly of both sides to the fact that neither miners nor operators, whether the strike goes on or whether it does not, can hope to have their own way fully in the end. Whether now or later a compromise is inevitable. It is immensely to the advantage of each of the three parties in interest that the compromise shall be made before the enormous loss and suffering of a strike is undergone, rather than afterwards.

"It is fair to ask miners and operators alike to take time to consider this proposal. I do ask very earnestly that both sides will withhold the announcement of any conclusion until they meet with me again at noon on Friday next that they will then give their decisions, and that in the interval they will consider not only their own interests but also their duty to the anthracite using people of the United States."

### *Electric Brand For Canadian Cattle*

MONTREAL, Aug. 30.— (Canadian Press.)—Cattle branding by electricity was carried through with great success here yesterday afternoon when twenty steers were marked with a two-by-four inch "C" in the Montreal stock yards to the complete satisfaction of members of the Canadian Society for the Prevention of Cruelty to Animals. The steers did not appear to know that they had been marked with white hot irons and the hides were in no way injured. The hair is neatly singed off, leaving the required mark as plainly as though it had been burned in the animal.

The only question now is as to whether the British authorities will be satisfied with the hair brand.

### WURZBURG BEER HIGHER IF CROPS OF HOPS FAIL

WURZBURG, Germany, Aug. 29. —Beer drinkers are watching the German hop crop anxiously. If the production this year is not great the price of beef probably will sail even higher than has been predicted by the brewers. An increase of 350 per cent. in paper mark prices is scheduled for the near future, and still more may be expected, as the efforts of the government to peg the exchange rate of the mark do not seem to be meeting wth any permanent success.

Prospects are excellent now for a good hop crop in the Franconian district but rain during the harvesting season may injure the hops this yeaar as it did last, when the output was discolored and impaired in quality.

### IN AGAIN, OUT AGAIN.

JERUSALEM, Aug. 30.—United States consulate is being flooded with requests by immigrants who want to emigrate, because they have been unable to obtain work here.

**STOCKS AND BONDS**

great boom in the mining industry. I have had many years experience in practical mining, both in Cobalt and Porcupine, and have a wide connection there. I am therefore in a position to get early and reliable information in both camps. I have made a profit for every one of my clients up to date, and shall be pleased to advise any one interested. There will be a strong market this summer and now is the time to get in.

Accounts carried on reasonable margins

C. H. REID

Room 111 Barrie Bldg.

**R. C. HEARD**

DEALER IN AGRICULTURAL IMPLEMENTS AND REAL ESTATE

Fleury & Wilkinson's Ploughs, Deer's Spreaders and Cultivators; Also Engines and Threshing Machines

REAL ESTATE—FOR SALE

100 Acres, in Otonabee, for sale cheap, if sold at once.
50-Acre Farm, in Otonabee.
50-Acre Farm, in Smith.
100-Acre Farm, in Smith, first class.
200-Acre Farm, in Cavan.
300-Acre Farm, in Cavan.
One Large Dwelling House, in Peterborough, at very moderate price.

—Apply—

379 WATER ST. Phone 1329

## GUARD AGAINST BANK ROBBERS

**Western Banks Take Precautions to Guard Selves Against Depredations of Border Bandits.**

REGINA, Sask., Aug. 30.—(Canadian Press.)— In order to prevent raids by border bank robbers, the banks and police have been equipped with the most thorough protective devices it is possible to devise.

Almost 400 miles of boundary is now continually patrolled. With the movement of the crops there has been a general tightening up as the danger of invasion increases. A number of cars each carrying two police officers and mounted police with machine guns work along the appointed stretches of the danger zone. The patrol is complete as it can be be in the rugged stretches of country covered nightly.

In some of the banks a police officer is sttaioned practically continuously. All bank buildings have been equipped with protective devices and burglar alarms powerful enough to awaken the whole district are set each night. The staff will shoot from behind the latest bullet proof shutters and many of the vaults when opened by explosive contain an unpleasant surprise for the bandits. The breaking of the vaults will explode bombs rendering the inside workers easy victims for capture.

## CAMPBELLFORD AND DISTRICT

**Horse Ran Away, Aged Lady Suffers Serious Injuries--Buggy Wrecked—Personals.**

CAMPBELLFORD, Aug. 30.—A serious accident occurred yesterday afternoon on the west side of the river, when a horse driven by Mrs. Coulter, an aged lady, became frightened and ran away. The buggy was wrecked and Mrs. Coulter suffered injuries including, a broken arm. Medical aid was summoned and the lady is doing as well as can be expected.

**Personal Mention.**

Miss Nina Boyce of Warkworth, is visiting her aunt, Mrs. J. N. Stone.

Master George Smith is suffering from a broken arm.

Mr. Frank Menzies went to Peterborough yesterday for a new Dodge car.

Mr. Wm. Keir, a respected resident of town, walked across the [illegible] the first time since the winter. He has been confined to [illegible] for seventeen weeks.

Miss Leah Bertrand is visiting her cousin, Miss Annie Parks.

Miss Hardy of Morganston is visiting her cousin, Miss Bertha Hardy.

Mr W. G. Fraser is laying the foundation for a new dwelling on Balaclava street.

Miss Nellie Bell and Mr. Joseph Carr of Wooler, were united in marriage yesterday afternoon.

Mr. Fred Wigglesworth, organist and choir master of St. Andrew's church, has been successful in his examinations in Belleville, having obtained degree of A. T. C. M. in piano.

Mrs. Robert Reid, of Wooler is visiting her mother, Mrs. Alex. Pirie.

### Princess Anastasia of Greece Passes Away.

LONDON August 30 (Canadian Press). — Princess Anastasia of Greece died here at 11.55 last night.

### THREE ISN'T EVEN.

LIVERPOOL, Eng., Aug. 30.—It cost Messrs, Blackledge, local bakers, $10 to learn that three is an odd number. They have put out a three-pound loaf of bread, in accordance with what they thought was the Food Control Order of 1921, requiring bread on sale to weigh a pound or an even number of pounds. But the judge thought otherwise.

**80c "At The Old Price." PER LB.**

**"Fletcher Hall" CHOCOLATES**

*Many brands of Chocolates have maintained the inflated prices that have been in vogue for the past few years. We guarantee that "The Fletcher Hall Chocolates" are equal to any that you can buy at the price of One Dollar. Choice fresh goods at 80c per lb. Sold at*

**MONCUR'S DRUG STORE**

Phone 81 407 George St

*Lowest Prices in the City on Patent Medicines.*

### MARGARET'S BOOK REALLY OUGHT TO BE AMAZ ING.

Margaret Shotwell

OMAHA, Aug 30—A flapper who admits it.

That's Margaret Shotwell, 16-year-old daughter of a prominent Omaha attorney.

And she's capitalizing on the fact. A "professional flapper" she calls herself.

Margaret inherited $75,000 on the death of a friend of her family. Immediately, she betook herself to Hollywood, capital of Movieland.

Out there she got a job as a movie extra. And now she's gathering material for her book, "AFlapper's Impressions of the Motion Picture Stars."

Her sister flappers here in Omaha can't hardy wait until it comes out. It will reveal so many things they never knew before! At least, that's the word they received from Margaret.

Already the "professional flapper" has interviewed some of the screen's most scintillating lights.

No wonder all the bob-haired clientele is so excited nowadays.

## WASHINGTON FEARS A BOLSHEVIST GERMANY

**Her Diplomats Say That the Western World Has Brought Her to Verge of Ruin.**

**TURNING EASTWARD.**

WASHINGTON, Aug. 30.—(United Press).—A real fear is expressed in diplomatic circles here that Germany is about to turn Bolshevist.

The recent fall of the Cuneo Government was expected. In fact, surprise was general that the Cabinet lasted as long as it did.

What may follow the collapse of Cuneo's Cabinet is what is causing misgivings here.

Since the Treaty of Versailles, Germany has professed to follow a policy of fulfillment of the treaty of peace. Despite the fact that this profession is regarded in many quarters as plain bluff, Germany's avowed policy for the past four years has been one of fulfillment of the treaty

**A Western Policy.**

This has been a sort of "western policy," for through fulfillment of the treaty, Germany hoped to remain in the family of so-called western nations, and after finally discharging the obligations that rested upon her in the Versailles Treaty, again to become one of the principal powers of the western world.

This was the only course which Germany saw open to her through which to remain a factor in the western world. Of course, if Germany had the power to defy the Allies and throw off the yoke of the Versailles Treaty, that would be another course —and a course that gladly would be taken advantage of—but Germany has not such power.

"Therefore, the only other course Germany has along which to develop her foreign policy is towards the east—Soviet Russia. This has been a spectre of alarm to the eyes of the western world since the peace at Versailles—an alliance between Soviet Russia, Nationalist Turkey and finally Germany.

Such a triple-alliance already has been partly made. Turkey has her treaty of alliance with Soviet Russia, and there is the Rappalo economic treaty between Germany and Russia. However, the effect of the Russo-German treaty is believed here to have been largely negligible and neither have Turkey and Russia recently been as close allies as might have been expected.

**At the Cross-roads.**

But now Germany is regarded as standing at the cross-roads of her future—whether to attempt to remain a part of the western world or turn to the arms of Soviet Russia, arms that are open and ready.

Germany's condition has grown steadily worse since the Armistice. Her currency now is verging on the point of being worthless, and is going down the same paper path that spelled the obliteration of Russia's currency.

German observers here say: "What has the western policy of the post-war Government of Germany brought her? Nothing but ruin! The nation can now only turn eastward to Soviet Russia."

An alliance between Germany, Russia and Turkey is frankly feared by western diplomats. They regard its possible consummation as a threat of future—perhaps early—war. Such alliance would have vast man power and natural resources. With the technical skill which is conceded the Germans, organization of a huge and powerful army is conceded possible.

**The Attitude of Japan.**

There is also a question in the mind of official Washington whether Japan would regard such alliance a menace to her aspirations. Japan wants a firm foothold in the Asiatic mainland. Russia could well afford, diplomats say, to cede to Japan a large portion of the eastern Asiatic mainland in return for adherence to such alliance. A free hand in China would be a possible added bait

The result might be an alliance between eastern Europe and Asia against Poland, France and Belgium. England, it is believed here, would stand aloof, trying only to save her eastern empire. The attitude of Italy is problematic, while the Americans are not figured as a possible factor in the tangle. Japan, it is felt, given practically unlimited sweep in eastern Asia, would no longer menace the eastern possessions of the United States—at least not for generations.

Taken as a whole the German menace to the peace of the world is regarded here as increased by the political and economic developments of the last few weeks.

*"Sans gene"*

**DANCE**

At the "Riviera"

**TRENT RIVER**

**FRIDAY, AUG. 30th**

*Baloons, Streamers, Noise-makers, Novelties*

(NOT MASQUERADE)

Closing Dance, Mon., Sept. 3

### EARTHQUAKE FELT.

VICTORIA, Aug. 30.—(Canadian Press.)— The instruments of Gonzales observatory recorded a severe earthquake Tuesday afternoon. The first wave commenced at 4:24, the maximum coming fourteen minutes later. The record lasted over two hours. It is estimtaed that the origin of the 'quake was about 1,850 miles away, probably in the Aleutian Islands.

### OLYMPIC STAMPS.

PARIS, Aug. 30.—The French Government is preparing to issue special postage stamps to commorate the Olympic Games here next year.

## GOVT. MAJORITY IS EXPECTED IN IRISH ELECTION

**Unofficial Returns Yesterday Increased Confidence of Free State Supporters.**

**COUNT INCOMPLETE.**

DUBLIN Aug. 30. — (Canadian Press).—The election situation last night, with unofficial returns and estimates continually coming in, is such that it is almost impossible to form any accurate idea of how the returns stand. No count is yet complete for any constituency and those of the candidates whose names have been mentioned as among the elected have not yet been officially declared so.

The declaration announced yesterday, however, greatly increased the confidence of the government and its supporters, and tended to lower the hopes of the Republicans. Labor made a poor start, and neither the farmers nor the Independents fared well in the first round of the balloting. The outstanding feature of the elections has been the extraordinarily heavy pollings of the ministers. A comparison of the party strengths of those already unofficially declared to have been elected gives no idea of ultimate strengths pending allocation of the surplus votes.

Last night it was semi-officially stated that Eamon De Valera had polled 17,000 votes in County Clare against 8,000 for Professor John MacNeill, Minister of Education. Both figures are above the quota but it is expected that each will be increased as the count continues De Valera probably will carry in two other Republicans with him.

The main feature of the relative strengths is that the government and the Republicans are the two chief parties. The government, however, outnumbers the Republicans by more that 2 to 1. The farmer, Labor and Independent groups each will be smaller than had been anticipated.

At eleven o'clock, last night, the returns indicated the election of 27 government members, nine Republicans, four Farmers, four Laborites and seven Independents.

They say the waltz will return this fall. This is the third fall they have said it.

### *Labor Shortage in the Harvest Fields*

EDMONTON, Aug. 30.— (Canadian Press.)— A somewhat serious labour shortage has developed in the harvesting situation, the government employment service being 800 men below the number required. The peak of the demand for harvesters is expected to be reached Thursday or Friday and the shortage may then touch the one thousand mark. For the past week there has been a steady call for men and the supply has not been equal to the demand.

## TO MAKE SURVEY OF NATURAL GAS

**Sarnia Asks For Provincial Expert to Examine Supply in the Vicinity of the City.**

SARNIA, Ont. Aug. 30.—(Canadian Press).—A resolution requesting the provincial gas commissioner to have an expert make a survey of the natural gas field in Sarnia township to ascertain the amount available, has been drafted by a special committee of the City Council. This resolution followed a recent request from George A. Wilson, General Manager of the Sarnia Oil and Gas Company for the waiving of the City's priority rights to the gas from this field in order that it might be used for the manufacture of carbon black in a factory which it was proposed to erect in the township. Mr. Wilson claimed that the supply obtainable from the present wells was too small to be of any value for consumption here. The matter was referred to a special committee and was quickly taken up with Hon. Mr. McCrea, Minister of Mines and the latter ruled that the domestic consumers must be given first consideration and suggested that the matter taken up further locally. The resolution now ready sets out that if the proposed survey provided that the amount available was worth while an effort should be made to have Mr. Wilson, the Union Natural Gas Company. The Sarnia Gas and a representative committee confer and try to arrive at some understanding whereby the gas could be brought into the city.

The country bedbugs have enjoyed their vacations on city people very much this summer.

## FOREST FIRES THIS SUMMER WERE SERIOUS

**Five to Ten Times the Amount of Timber Used By Mills Was Destroyed By Fire.**

**HEAVY LOSSES.**

PORT ARTHUR, Ont., Aug. 30. —(Canadian Press.)— "Forest fires in Ontario during the past summer have destroyed five to ten times the amount of timber put to use by all the mills in the province," declared Robson Black, manager of the Canadian Forestry Association, who is at the head of the lakes arranging details of a three months' campaign in Northern Ontario in the interests of fire prevention.

Mr. Black states he had the report of one company that lost 500,000 cords of pulpwood due directly to carelessness of prospectors setting out fires in the woods. One company lost fifty million feet of pine. Perhaps the most serious loss of any was that in which an Ontario firm lost in one week's fire enough pine to keep the company's mill going for fifty-six years.

"We have come to the point where we have got to face the cold facts with regard to forest fire prevention. At the present rate of waste the forests of Ontario will be depeted in twenty years," said Mr. Black. "If fires continue at the rate of this summer, Ontario is going to face a large exodus of population attached to the wood users. It will mean that scores of towns in the province will cease to exist as towns which are now dependent on the product of the forest, for existence."

### SEASON EXTENDED.

OTTAWA, Aug. 30.— (Canadian Press.)—The angling season for salmon in New Brunswick ,except in the waters of the Restigouche river and its tributaries, has been extended until September 30. This season formerly ended on August 31. The regulations provide that the inspector of fisheries for a district may grant permission to fish for and catch salmon by angling at any time after the end of March, in any stream where he finds that the salmon are in good condition for food.

THEY REST THE NERVES

**PIED PIPER** SHOES

**Welt Sewed --- Not Nailed**

***the shoe with "Playroom" inside***

PIED PIPER SHOES help shape children's lives along happy lines. Play time becomes an unhampered joyous period when Pied Piper Shoes protect and comfort busy feet, ensuring free circulation, preventing chafing and discomfort on the inside and stoutly resisting wear on the outside.

Note the attractive, sturdy design of the Pied Piper Sole. No nails or metal fasteners—sewed by our own patented improved welt process giving an unexcelled strength and ease of repair. Absolute comfort—plenty of "play room"—a really good shoe, yet highly economical because the genuine leather used throughout resists wear and holds its shape unfailingly.

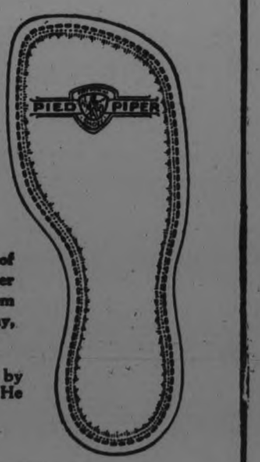




**Your children — all of them — need Pied Piper Shoes. Don't deny them their heritage of healthy, normal feet.**

**Have them fitted by your shoe dealer. He knows their merit.**

**Charles Tilley & Son**
Limited
Exclusive Wholesale Distributors in Ontario.

# The Evening Examiner

PHONES—Editorial 1601. Business Office, 1600. Private Branch Exchange to all Departments.

The Examiner is a member of the Audit Bureau of Circulation.

The Daily Examiner, published every lawful evening, The Peterborough Examiner, Limited. Office, 419 George Street.

The Weekly Examiner, published Thursday morning. $6.00 per year, delivered in city; out of town subscribers, by mail, $4.80 per year; that of The Weekly Examiner is $1.50.

U. S. REPRESENTATIVES.

Special U. S. Representatives—W. H. Stockwell, 629 People's Gas Building, Chicago Ill.

New York—Chas. F. Miller, 225 Fifth Avenue.

Advertising Rates on application.

R. M. GLOVER, Managing Director.

THURSDAY, AUGUST 30, 1923


## SUMMER HOTELS.

The finding of the jury in the inquiry into the death of the Wawa fire victims that there should be a more frequent and systematic inspection of public buildngs, especially for the purpose of testing the fire fighting appliances and facilities for escape, is one that the Ontario Government should not be allowed to forget.

It is evident that in the past such inspections have been held too infrequently and there is reason to feel that in some cases the testing done has been a mere formality.

The majority of summer hotels are not nearly as well prepared for a fire as was the ill-fated Wawa.

Most of them are wooden structures with thin partitions offering no resistance to the rapid spread of the flames.

In such hotels there are no fire escapes.

The occupants of upper rooms would have to take a chance on escaping via the stairs or of jumping from a window.

In addition many of these places boast of their open fire places, which constitute in themselves a source of peril.

Such buildings might well be visited by government officials with a view to instituting reforms that would give people a fighting chance for their lives in the event of an outbreak of fire.

For it must be remembered that the Wawa hotel was a model of preparedness when contrasted with many others in the province.

## A CURE FOR THE BLUES.

Canadians generally, whether they live in Toronto or not, will rejoice in the fact that the Canadian National Exhibition seems to be on its way to new records this year.

That is a source of satisfaction, for the people of this country rightly look upon the Exhibition as not merely a Toronto undertaking, but an achievement to which the Dominion contributes.

They regard the Canadian National Exhibition as a demonstration of Canadian progress, energy and enterprise, and appreciate the fact that the greater the success scored each year the more important is the Exhibition as a monument to those qualities upon which Canadians pride themselves.

And more especially will they see in it a cause for rejoicing at the growth and expansion of the Canadian National.

It is a direct and convincing answer to the gloomy pessimism of that Montreal paper which has been endeavouring to frighten Canadians with its "whisper of death."

No one can visit the Toronto Exhibition and go away alarmed over Canada's future.

No one can see its evidence on every side of prosperity and growth and enterprise without feeling that the Montreal Star has been suffering from an attack of sun-stroke.

No one worries about Canada facing bankruptcy after a journey around the Canadian National.

It is the best cure for the blues, financial, business or otherwise, that can be found in this wonderful country.

## OLD BOYS' REUNIONS.

Millbrook this year and Norwood a year ago have demonstrated most effectively that what every doubting Thomas in Peterborough said could not be done can be accomplished if the undertaking is taken hold of in the proper spirit and with the necessary degree of enthusiasm.

They put over an old boys' reunion, and put it over completely and successfully.

Millbrook's big event, just over, showed that Peterborough people who threw cold water upon a similar proposal here were wrong when they said that the old boys would not come home for such an event.

They came home to Millbrook from all over the Continent—and they were glad to do it, and, more important, were glad that they had done it, for they had a royal time and they revived a lot of old memories that they will carry back with them to the homes of their adoption and cherish until they pass on.

Some time or other the Examiner would like to see Peterborough try this reunion week.

There are Peterborough old boys scattered all over this terrestial footstool whom we would like to see again.

Many of them have climbed high on the ladder of success, but they haven't forgotten the old days in Peterborough.

We'd like to have all those old boys and girls drop in again some time.

Especially because we feel that Peterborough has climbed, too, while they have been away.

And we'd be delighted to show them how we have grown.

## FARMERS AND AUTOS.

Much interest has been created by the Nebraska report that the farmers of that State will spend, in 1923, $135,000,000 on their automobiles, and will receive about $75,000,000 for their crops, says the Mail and Empire. Wheat is figured in at 60 cents a bushel net. As the cost of raising it may be 60 cents, the profit will not go far toward paying for automobiles. Nearly every farmer in the State has a motor car.

The ecomonic situation of the farmer has been the subject of deep concern by all business leaders. They recognize that if he cannot make money on his production, the decline in agriculture will be accentuated. Farming is now precarious as a livelihood for the man with small capital. Contrasted with urban industry, it is a poor second. The National Industrial Conference Board of the United States has estimated that the wage-earners of that country are enjoying now more prosperity than in the peak of the post-war boom. Their wages, as averaged from 600,000 cases, are about 18 per cent more, in real purchasing power, than in 1920, when living costs were higher. Wages in May were fast approaching peak levels while the cost of living has gone off, and is still going off, as industrial competition for markets becomes more and more vigorous. The farmers who throw up farming to share in this improvement cannot be blamed.

Unquestionably the motor car has been a boon to the farmer in larger degree than to the city man. It has solved the problem of distance. It means more and better social life, easy acces to town, and lessens isolation as between farming groups. Every Ontario community of any consequence will show more motor cars, per hundred of population, than any city community. But when the cost of automobiles exceed the whole agricultural income of the farmers of a State, the question is: How long can agriculture stand the pace, and what will happen when the inevitable comes?

## BOASTING ABOUT BREAKING THE LAW.

The Peterborough Examiner tells of four motorists who arrived at Cobourg last week. No. 1 claimed that at one portion of the road he was doing 65 miles an hour. No. 2 claimed 55 miles was all he had to his credit of the trip. No. 3 was about the same, while No. 4 was a careful driver who did not like over 40 miles an hour.

And all this, the Examiner remarks, in a country where the law says 25 miles per hour is the proper speed.

These four boasters explain very fully why heading writers on morning papers sit back Sunday nights waiting for the list of week-end tragedies to pour in.

One word explains nearly the whole thing—speed.—London Advertiser.

## RURAL EDUCATION.

No one is better qualified to express an opinion on rural education than the Provincial Minister of Agriculture, Hon. J. S. Martin is himself a farmer, who has attained the highest distinction in his special line; he has also been a schoolmaster, and knows from practical experience what the educational requirements are. When he criticizes, therefore, the present methods of teaching in the rural districts of Ontario, his observations demand the most earnest attention of the authorities. That they will receive such attention is, fortunately, assured. "I know the Department of Education is in sympathy, and is extremely anxious to co-operate with our department," Mr. Martin declared. We may, consequently, expect prompt action from the Government along the lines suggested. That the need for such a change is pressing is only too apparent. Agriculture is being left behind; it is about the last thing, instead of the first thing, in the minds of the country-bred children. The procession citywards is gaining constantly more and more recruits from those whose early training and environment ought naturally to engender a love of the soil and the capacity to gain a comfortable living therefrom.

How is this problem to be attacked? That it is a very serious problem needs no argument. Agriculture is the basis of our national prosperity; above all others, it is the essential industry. Its neglect spells disaster. The young person will, very naturally, adopt that career which is most attractive to him. The remedy is to increase the attractiveness of rural pursuits. Mr. Martin shows how this can be done. "The science of farming is the most interesting study in the world. . . . We find that the man who has mastered certain branches of agriculture and who is a specialist in his line is the most successful." Farming is a highly skilled profession. Its evolution is by no means yet complete, however. New developments are constantly taking place, and it is only by keeping abreast of the latest knowledge and practice that the farmer can expect to reap a full measure of success. Taught in the right way, no subject should prove more appealing to the average child. There will always be those, of course, who remain deaf to the call. But the call can, undoubtedly, be made much more attractive than it is at present.

Every child has the right to an equal chance in life. In the desire to give the country child similar educational opportunities with the town child, an injustice may, unintentionally, have been done. For those desiring to enter commercial or professional life, the privilege should be equally available to all; but it is a manifest mistake to confine attention too exclusively to these ends. The market is already overcrowded, while a cry almost of alarm is heard from the farms. It is quite obvious that a change must be made without delay, if the situation is not to be still more seriously complicated. The question, however, is mainly one of reward, and on this aspect Mr. Martin also touched. Farming must be made to pay a fair return on the time and toil put into it before it can be expected to enlist the enthusiasm of the rising generation. Whether the solution lies in more economical methods of distribution or not, the problem must be solved in a manner satisfactory alike to the producer and the consumer before farming can appeal to the young aspirants, as it does to Mr. Martin, as "the greatest thing in life." —Hamilton Spectator.

## EDITORIAL NOTES AND COMMENT.

Every day in every way the Peterborough Industrial Exhibition is drawing closer.

To quote the London Advertiser the idea of using soft coal as a substitute for anthracite probably originated with the laundry man.

Prisoners escaping from Cobalt jail waited long enough to take with them a supply of home brew. It is too bad the jailer didn't have a taxi ready for them.

A lot of old residents would have liked to have seen a Dollar Day a decade ago when a dollar meant one hundred cents.

A "sucker" according to the Border Cities Star is a person who believes that good things are peddled around the country for the benefit of the small investor.

Western farmers are being advised to each hire a man for the winter whether they have work for him or not in order to keep the British harvesters in Canada. It is to the interest of the country that they should be retained here but why should the farmers have to bear the whole burden?

Governor Pinchot is pinch hitting for the consumer. And here's hoping he does not strike out.

According to newspaper despatches, Sir Henry Thornton is anxious to see Alberta coal brought to Ontario. So is everybody else, and Sir Henry happens to be in a better position than most of us to make the fulfillment of his wish possible.

Pictures of bathing girls are disappearing from the newspapers. No wonder people are beginning to pay attention to the fuel problem.

## WISE AND OTHERWISE

American wheat, it appears, is enjoying complete and splendid isolation.

The cynic thinks mankind is rotten, and he would be right if all men were cynics.

* * * *

If he is a troublesome radical, give him a soft snap. If that doesn't work, try soft soap.

* * * *

Prohibitory statutes have now cured us of nearly all of our vices, except that of giving advice.

* * * * *

Any virile people, by practicing war, can in time conquer almost everything except its own appetite.

* * * * *

As our seventh and last entry for the Bok peace prize we suggest abolition of the word "foreigner."

* * * * *

Petting parties are modern of

course, but Delilah originated the idea.

* * * * *

If he calls other men hypocrites he means that he has lost the capacity to feel shame for his own sins.

* * * * *

How are budgets balanced in little out-of-the-way European countries that are neglected by the tourists?

* * * *

Correct this sentence: "Yes, I read the book," confessed the puritan; "but I skipped all the naughty parts."

* * * * *

People know flivvers are cheap because of great production, and yet wonder why laws no longer inspire respect.

* * * *

An ideal candidate is one radical enough to win the grouches and conservative enough not to scare Wall Street.

* * * *

Last year 759,846 babies were born in France, which would indicate that they made little effort to avoid trouble.

* * * * *

When the new baby arrives, little Willie discovers that his seniority

rights are worth something less than two whoops.

* * * *

Friendship is a funny thing. The bee has more friends than the wasp because he collects something man can frisk him for.

* * * *

Still, if none but high-class immigrants are admitted, some of the native born are due to have some humiliating experiences.

* * *

You can't tell by the way Ford acts whether he is Republican or Democrat. And at times it is equally difficult to label the parties.

* * * * *

There is something singularly pathetic about a man searching vainly for a drink and growling that Prohibition can't be made effective.

* * * *

In a little while now Daughter will go back to school, and then poor old Mother will have nobody to play the piano while she does the dishes.

* * * * *

Science asserts that fish isn't brain food. Then how does it happen that we're smart enough to have a pay day right after Friday?

What were you paying, Madam, for:

**Sliced Breakfast Bacon**

The Department of Labor at Ottawa says these were the average prices for uly.

SLICED BREAKFAST BACON

| Per lb. | 40¢ | 50¢ | |
|---|---|---|---|
| Halifax | | | 39.4 |
| Charlottet'n | | | 38.1 |
| St. John | | | 41.7 |
| Quebec | | | 37.0 |
| Montreal | | | 40.1 |
| Sherbrooke | | | 39.6 |
| Ottawa | | | 41.6 |
| Brockville | | | 43.0 |
| Kingston | | | 39.4 |
| Belleville | | | 44.4 |
| Peterboro' | | | 43.7 |
| Toronto | | | 42.7 |
| S'Catharines | | | 37.4 |
| Hamilton | | | 40.8 |
| Brantford | | | 39.7 |
| Galt | | | 40.8 |
| Guelph | | | 37.9 |
| Kitchener | | | 38.9 |
| Woodstock | | | 37.4 |
| Stratford | | | 40.7 |
| London | | | 39.0 |
| St. Thomas | | | 38.2 |
| Chatham | | | 39.5 |
| Windsor | | | 37.9 |
| Sarnia | | | |
| Cobalt | | | 42.5 |
| Ft William | | | 44.3 |
| Winnipeg | | | 45.0 |
| Regina | | | 55.8 |
| Moose Jaw | | | 56.7 |
| Saskatoon | | | 47.5 |
| Prince Albert | | | 53.7 |
| Edmonton | | | 47.3 |
| Calgary | | | 47.1 |
| Lethbridge | | | 51.7 |
| Vancouver | | | 49.7 |
| Victoria | | | 47.3 |

How do prices in your locality compare with other cities? Are you paying more or less than average? These prices are for average good quality "delivered" goods. Watch for the changes in this chart next month.

**Anthracite Coal.**

It's a very, very foolish congressman who doesn't have his picture made pitching hay.

# CATTLE, GRAIN AND PRODUCE

**Peterboro—Toronto—Montreal—Winnipeg**

### PETERBOROUGH MARKETS.

**Fruits.**

Bananas, 30-60c doz., 10c lb.; oranges, 25c-$1 doz.; grapefruit, 10-15c each; lemons, 30-40c doz.; dates, 10c lb.; apples, 60-75c peck; pineapples, 25c-45c; plums, 85c-$1.25 basket; blueberries, $2.75 basket; canteloupe, 10c-25c each; green grapes, 30c lb.; apricots, 20c dozen; peaches, 85c-$1.50 basket; California, 40c-75c doz.; pears, 40-75c dozen, $1.25 lb.; thimbleberries, 20-28c box.

**Vegetables.**

New beets, 3 bunches 25c; new carrots, 2 bunches 15c; parsnips, 5c; domestic onions, 3lb. 25c; Spanish onions, 2 lbs. 25c; green onions, 5c; spinach, 15c lb.; parsley, 5c; green peppers ,10c-15c each; cucumbers, 5c-10c, $1.00 basket; tomatoes, 50c-75c basket; endive, 10c-15c bunch; string beans 15c qt.; butter beans, 15c qt.; artichokes, 20c each; watermelons, $1.25 each; radishes, 5c; Swiss chard, 20c bunch; mint, 5c bunch; leaf lettuce, 5c-10c; new cabbage, 15c-25c each; new potatoes, 40c-50c peck; celery, 10c-15c; egg-plant, 15c-25c each; corn, 25c-30c dozen.

**Dairy Products.**

Butter, creamery, 40c lb.; dairy, 38c lb.; oleomargarine ,25c lb.; eggs, 28c-30c dozen; lard, 17c-23c lb.; shortening, 20c lb.; cheese, new, 25c-27c lb., old, 50c.

**Fish.**

Salmon, pink 20c lb., red 18-25c; salmon trout, 22-23c; white fish, 18c; halibut, 30c lb.; haddies, 18-20c, boneless 25c; fillets, 28c; kippered herring, 20c; salt herring, 60c doz.; sea herring, 10c lb., fresh 3 lbs. 25c.

**Meats.**

Beef, 10c-30c lb.; pork, 18-35c; bacon, 32-50c; sausage, 18-20c; veal, 12-30c; spring lamb, 15c-50c lb.; mutton, 12c-30c lb.

Hogs—Thick, smooth, cut, $10.25; select graded, $11.25; dressed, head on, $15.50; head, off, $16.50.

**Grain (Wholesale) and Flour.**

Wheat, fall, Marquis, 85c-90c bus.; oats, 55c-60c; rye, 65c-75c; barley, 60c-65c; alsike, $4.00-$5.00; peas, $1.25 bus.

Flour, $3.75-$4 half bbl.; pastry flour, 85c-90c 24lb. bag.

**Hay, Bran, Etc.**

New hay, loose, $12-$14; straw, $8-$12; bran, $28 ton; shorts, $30 ton.

**Hides and Wool.**

Cow hides, heavy 7c lb., light 8c lb.; horse hides, $2.50-$3 each; calf skins, 10c; sheep skins, $1-$1.50; shearlings, 20-25c each.

Wool, 18-25c lb.

### TORONTO CATTLE.

TORONTO, August 30. — With 2,8800 stale cattle still on the market, fresh arrivals included 700 Westerners, as well as 320 others. In other lines there were 386 calves, 776 hogs, and 702 sheep.

Exporters are buying very little, apparently holding off till next week, when cattle shipments wil be resumed overseas. Trade locally continues dull, there being a surplus of common cattle.

Two loads of choice, heavy steers brough $8.35, and a few good to choice vutchers sold from $6.50 to $7.00, but common quality is not in demand, and a large left-over is expected.

Calves are steady at $11.00 to $12.00 for choice vealers.

The demand for lambs continued strong at $13.50 for ewes, and wethers at $12.00. Sheep remain steady at $2.00 to $6.50. Hogs are also steady at $10.85, fed and watered.

Quotations:

| | | |
|---|---|---|
| Heavy steers, export | $7.00 to | $8.35 |
| Butcher, choice | 6.50 | 7.00 |
| do. medium | 5.50 | 6.00 |
| do. common | 4.00 | 5.00 |
| Baby beeves | 8.50 | 9.50 |
| Cows, fat, choice | 4.25 | 5.25 |
| do. medium | 3.25 | 4.25 |
| do. canners, cutters | 1.25 | 2.00 |
| Bulls, export | 4.00 | 4.50 |
| Feeding steers, good | 5.50 | 6.25 |
| Stockers | 4.50 | 5.00 |
| Bulls, butcher | 4.00 | 4.50 |
| Calves, choice | 11.00 | 12.00 |
| do. common | 4.00 | 8.00 |
| do medium | 9.00 | 10.50 |
| Milch cows | 80.00 | 100.00 |
| Springers | 90.00 | 110.00 |
| Sheep, choice | | 6.50 |
| do. heavy | 3.00 | 4.00 |
| do. yearlings | 8.00 | 9.00 |
| Lambs (ewes, wethers) | 12.00 | |
| Bucks | 11.00 | 11.75 |
| Commons | 8.00 | 9.00 |
| Hogs, flat rates— | | |
| do. f.o.b. | 10.25 | |

Quotations: Fed and watered basis:

| | | |
|---|---|---|
| Select bacon | 11.40 to | 11.90 |
| Thick smooths | 10.35 | 10.85 |
| Lights | $7.40 | 10.40 |
| Heavies | 9.40 | 9.90 |
| Sows | 6.40 | 7.90 |

### CHICAGO CATTLE.

CHICAGO, August 30 (Canadian Press). — Cattle, 11,000; beef steers and yearlings very uneven; generally steady; short fed natives and Western grassers fairly numerous; run includes about 10,000 Wyoming and Montanas; top long fed, highly conditioned 1,000 pound bullocks, $13.10; several loads, $12.75 to $13.00; bulk fed steers, $10.50 to $12.00; yearlings rather scarce; best long yearlings, $12.50; light kinds, $12.25; part load yearling heifers up to $11.00; in-between grades beef cows and heifers dull; bulk weak; vealers closing mostly a dollar lower; heavy calves sharing declines; stockers and feeders in narrow dmand; bulk common to medium light stockers, $5.50 to $6.75; meaty feeders scarce, few loads Wyoming, $7.50 to $7.65; bidding lower on most Western grassers at noon; few loads Texas steers, $6.00 to $6.75; some Kansas offerings, $8.50 to $9.00.

Hogs, 23,000; mostly 10c to 15c lower; spots on common mixed kinds showing 10c to 20c loss; bulk good and choice 160 to 230 pound average, $9.15 to $9.40; practical top, $9.40; one load lights, $9.45; bulk desirable 240 to 325 pound butchers, $8.60 to $9.10; bulk packing sows, $7.25 to $7.50; desirable strong weight pigs around $8.75; estimated holdover, 13,000.

Sheep, 25,000; fat lambs, 15c to 25c lower; culls generally steady; aged stock steady to weak; most Western lambs to killers, 13.15 to $13.35; top, $13.50; best grades natives $12.50 to $12.75; extreme top, $13.25; culls, $9.00 to $9.50; fat ewes, $5.50 to $7.00; feeding lambs, $13.00 to $13.50; fifty cents lower than Tuesday's best time.

### CHICAGO WHEAT.

CHICAGO, August 30 (Canadian Press). — Heavy selling of wheat, especially by houses with Eastern connections, gave the market a downward swing yesterday, the September delivery going below the dollar mark for the first time in several weeks. Profit-taking orders soon absorbed the offerings and brought about a rally, which was aided by new outside buying At the finish wheat was unchanged to 1-2c lower, with December 104 5-8 to 104 3-4 and May 110 5-8 to 110 5-8 to 3-4.

Corn as 1-4c to 1c up.

Oats gained 1-8c to 3-8c, and provisions were unchanged to 20c higher.

### WINNIPEG CATTLE.

WINNIPEG, Man., August 29 (Canadian Press). — Receipts, 1,239 cattle and calves, 553 hogs, and 260 sheep and lambs. The market continued steady for the better grades of cattle, with prices steady, and with prospects of a 25c advance in butcher cows and heifers.

The hog market was unchanged, thick smooths selling at $9.75, and select bacons at $10.72 1-2.

The sheep and lamb market was steady with yesterday's close, best lambs making $10.00 to $12.00, and sheep from $5.00 to $7.00.

### CASH GRAIN

MONTREAL, August 30 (Canadian Press). — Trading in the local cash grain market yesterday continued exceptionally quiet, while the prices were quoted at slightly lower rates. Business in flour is fair. There was no change in the millfeed market. Little business was reported in baled hay. A fair demand exists for eggs. Extreme quietness was prevalent in both the butter and cheese markets. Rolled oats continue in fair demand.

### EGG MARKETS

OTTAWA, August 30 (Canadian Press). — The general situation with regard to receipts and prices remains unchanged. It is reported that further shipments of United States eggs are due to arrive in Toronto.

Toronto jobbing extras 40 to 42, firsts 35, seconds 28.

Montreal firm and unchanged, specials jobbing 42, extras 38, firsts 32 to 33, seconds 27 to 28.

Manitoba, Saskatchewan, and Alberta markets unchanged.

British Columbia local fresh steady, extras 41, firsts 37 at country points, jobbing extras 45, firsts 42, seconds 35.

St. John, N.B., dealers buying Prince Edward Island extras 35, shipping point, firsts 30, seconds 26, jobbing extras 40, firsts 36, seconds 31.

### POOR NOBILITY WINS.

SAALFELD, Ger., Aug. 30.—When a union employe at a chocolate factory here tried unsuccessfully to get several fellow employes to join the union and was dismissed, a strike was called. But the strikers lost, because under no circumstances would the non-union members join, for they were of the nobility—impoverished by the war.

### AFFECTIONATE IN NAME.

LONG DITTON, Eng., Aug. 30. —When Popkiss met a girl named Popkiss, well—they just had to get married. Their names spoke for them.

"Quality All Through"

"GUTTA PERCHA" CORD TIRES

Travel East, Travel West
Gutta Percha Tires are best
Over Rocks, through Sand
or Mire —— Go on
'Gutta Percha' Tires

Gutta Percha & Rubber, Limited
Head Offices and Factories, Toronto


### Canada's Advantages Should Be Advertised.

MONTREAL, Aug. 30.—(Canadian Press).—Stressing the need of immigration to Canada at the present time, A. E. Lawson, of Winnipeg, in his presidential address delivered here yesterday before the 17th annual conventon of the Life Underwriters Association of Canada, declared that it is now time for the advantages of Canada to be loudly heralded in those countries whence desirable immigrants may be attracted. He expressed gratification at the soundness of Canadian insurance institutions as compared with financial misfortunes befalling other corporatos, and pointed out that the average insurance risk borne for Canadians to-day exceeded $3,500,000,000.

Seveal addresses dealing with insurance problems were given during the day.

F. T. Stanford, of Toronto, outlined the advertising campaign of institutional insurance.

Registration official, reported the arrival of between 250 and 300 delegates to the convention from all over the Dominion, as well as visitors from the United States, England, and South America.

### Clerks and Treasurers Held Annual Meeting.

WOODSTOCK, Aug. 30.—(Canadian Press).—At the annual meeting of the clerks and treasurers of Oxford County held here yesterday F. Small, Clerk of Dereham was elected president for the ensuing year. A. E. Roth of Tavistock was chosen Vice-President and G. F. Jackson, Secretary. H. Woods, of the Department of Highway's gave a talk on highway accounting. The provincial official stressed the necessity of weekly report forms and ledger sheets for both maintenance and construction. The province pays twenty per cent. for the cost of building and maintaining township road, and therefore has become a partner in the work.

### ENGLISH CHURCH TO AID AUSTRALIAN EMIGRATION

MELBOURNE, August 30 — The Anglican Church of Great Britain has undertaken to share with various of the State Governments of Australia the cost of bringing over desirable Britons to settle in Australia.

In Western Australia the Government and the Church will each contribute a third of the transportation charges, the remainder coming from private sources, and measures have been taken for the reception, placing and after-care of British settlers from the Mother Country.

In South Australia, the Anglican Church will undertake to assist the arrivals after they set foot on Australian soil.

### Propeller of Seaplane Was Lost in Mid-Air.

SUDBURY, Ont., Aug. 30.—(Canadian Press.)—A Vickers seaplane of the Sudbury branch of the Laurentide Air Service, handled by Capt. Wiltshire, made a fortunate landing on Trout Lake on Monday after a blade of the steel propeller flew off in the air, wrenching the engine and disabling the machine. Capt. Wiltshire was taking the machine from Grand Mere to the Sudbury division, where it was to be sent out on sketching work for the Spanish River Paper Co. around Tatnall. The steel propeller was an experiment.

### Young Boy Rewarded For Rescue of Girl.

SARNIA, Ont., Aug. 30.—(Canadian Press.) — Clifford Carter, the young son of Wesley Carter of the Carter Decorating Company of this city, was given a purse of $230 in recognition of his bravery and resourcefulness in rescuing Miss Jessie Pritchard, of LaSalle, Que., one of the guests at the Bigwin Inn, Lake of Bays, Muskoka. The money has been raised by guests of the hotel, and the presentation was made by J. G. Garrison in the main rotunda.


Not Only Faster Shaves—
but *better*

To save shaving time is important. To save sensitive skin from irritation is more important.

For millions of men we have done both.

Now we ask you to make the same shaving discovery they made. Test this new shaving comfort—at our expense.

It took 18 months' work—130 laboratory experiments—to perfect Palmolive Shaving Cream for you. But in these 5 ways it gives you better, faster shaves:

Multiplies 250 times in rich lather.

Softens beards in one minute—no rubbing.

Lather lasts 10 minutes, if necessary.

Strong bubbles hold hairs erect—making it easier to cut cleaner.

Your face is left cool, comfortable—soothed by the blended palm and olive oils.

We give you the first 10 shaves free. In that time you will know whether or not we've produced a real blessing for men—or have failed. In any case, only we can lose. Make the test. Post the coupon today.

FREE
10 Better Shaves
Send Coupon

THE PALMOLIVE COMPANY OF CANADA, Limited
Montreal Toronto Winnipeg

Made in Canada

PALMOLIVE
SHAVING CREAM

10 SHAVES FREE
Just fill in and mail to The Palmolive Company of Canada, Ltd., Dept. D. 441 Toronto, Ont.
Name
Address
City

2116

For Weakness TAKE Vin St-Michel (St Michael's Wine)

# Cobourg and District

COBOURG, Aug. 30.—Some person is stated to have broken into Mr. Harry Ferguson's residence on the Provincial Highway west, and to have stolen a club bag, clothes, gold watch and silver spoons. The family were away at the time. The police are investigating the matter.

**Rebuilding Railway.**

It is of interest to the entire district to note that fifteen boarding cars and thirty-two cars of ties and other railroad equipment reached Oshawa a few days ago to be used in connection with the rebuilding of the Toronto and Eastern Railway. Engineer Wass of the Canadian National Railway, Toronto, is in charge of the work. Two construction gangs, it is stated, have been busy repairing bridges and filling in washouts on the road between Oshawa and Bowmanville, so that work trains will be able to pass over the line in order to distribute material and other equipment.

**Death of M. J. Carr.**

Word has been received here of the death on Sunday, August 19, at his late residence, Undermore Grove, Swansea, Ontario, of Mr. Mathias John Carr. He was in his 63rd year.

**Attended Rotary Conference.**

Dr. E. W Hayden was at St. Catherines a few days ago attending a conference of Rotary presidents and secretaries of the 27th district. Dr. Hayden is President of the Cobourg Rotary Club.

**Going to North Carolina.**

Capt. Charles A. Rheault will leave shortly, it is understood, for North Carolina, where he has been appointed manager of a large lumber mill. Capt. Rheault has been on the office staff of Langslow, Ltd., here

**Robbery at Regina, Sask.**

Because Mrs. Orchard before her marriage was Miss E. Davey of Durham County, news that the store and postoffice at Regina, Sask., of W. J. Orchard was robbed on Saturday night [illegible] 18, is of distinct interest. The thieves carried off $731.36 in cash, it is stated, and three registered letters.

**New Leader for Orono Band.**

Mr A. J. Knox has resigned as leader of Orono Band, and Mr. M. J. Tamblyn has been appointed to the position.

**Burley Homestead Sold.**

Mr. James Burley has purchased the Burley homestead on the lakeshore south of Newtonville and will shortly take possession.

**Late Mrs. S. Robbins.**

The recent death of Mrs. Sarah Robbins of Amebastory Township has removed a lady who was highly esteemed in the Bay of Quinte district. Her illness was a long one.

**Alberta Coal.**

Delegates from the Alberta coal fields were here to discuss with the Town Council and the Board of Trade the matter of bringing Alberta coal to Cobourg, and thus keep a part at least of the vast amount that Ontario spends annually in coal in our own country. Those present appeared to be favorably impressed, and the matter will come before a joint subsequent meeting of the Council and the Board of Trade.

**Good Yield.**

Mr. John Brown, who resides on the lakeshore in Hope Township, has a good crop of alsike, which he has just threshed. Thirteen bushels to the acre is the reported yield.

**Decoration Day.**

Next Sunday will be decoration day in this district. Besides the annual decoration day services of Cobourg Lodge, I.O.O.F., the Camborne Cemetery Association will also observe decoration day in that village. Rev. F. J. Horwood and other ministers will speak.

**News Paragraphs.**

Miss Velma Lean of London is visiting at her home at Camborne.

Rev. W. R and Mrs. Alp, who have been visiting with Mrs. Alp's mother, Mrs. Harper, Camborne, have left for Toronto and other points to spend some weeks before returning to their home at Auburn.

Mr. Jas. Keough of Bloomington, Indiana, who left town over twenty years ago, was here this week attending the funeral of his brother, the late Mr. Peter Keough.

Mr. Archie Russell of Preston, a former resident of Cobourg, has been renewing old friendship with friends here.

Mr and Mrs. Frank Casserly and son have returned to New York after spending holidays here.

Mr. Chas. Batters of Hamilton was a recent visitor with friends.

Mr. James Denton of Niagara Falls has been visiting his uncle, Mr. Daniel Denton.

Mr and Mrs. Wilfrid Pomerov of Stratford are visiting Mr. and Mrs. W. H. Pomeroy.

Miss Dorothy Bradley, eldest daughter of Mr. and Mrs. C. E. Bradley, Grafton, who had an operation at the Cobourg Hospital last week, is now improving nicely.

Mr. John H Hellaby, Rochester, who had been ill for some time, has recovered sufficiently to visit with friends here.

Mrs. F. Nayin and Miss Helen Nayin have returned home from a visit to Winnipeg and other Western points.

Mrs. Quipp and son, Toronto, visited with old friends here during the week.

Mr. Jack Shea met with an unfortunate accident in a local industry by which he lost a part of his left thumb when it came in contact with a saw.

Mr. Orval Carrington of Trenton has secured a position in Sudbury.

The information that one hundred million dollars goes to the United States yearly to pay Canada's coal bill is a statement that has set many Canadians thinking. If a part of that amount can be retained in Canada it will be a help to the country.

Frost is reported in this district, but locally it has done little or no damage to gardens.

The United Counties of Northumberland and Durham have been honored by the appointment of Capt. C. W. E. Meath of Toronto, formerly of Bowmanville, as a member of the Central Board of Appeal constituted under the Dominion Pensions Act.

Mr. Thomas Cole, who resided at one time in Darlington Township, passed away at his home near Owen Sound in his 92nd year.

Rev. C. C Washington, formerly of Baltimore, preached at the harvest home services of Salem Church, near Bowmanville on Sunday last.

Mrs. J. Widdis and Mrs. T. Rowan attended the celebration in Millbrook on Monday.

Miss Marjorie Finnie, a former school teacher here, and her brother, Mr. Lawrence Finnie, of Bailieboro were the guests of Mr. and Mrs. R. Bradley over Sunday.

Mrs. York of Vernon is the guest of her daughter, Mrs. S. J. Mackey.

Miss Lottie Howden has returned home after spending a week with Mr. and Mrs. Wilfred Howden of Fowler's Corners.

Mrs. A. Weaver left on Tuesday to spend a few days in Toronto.

Mr. Kennedy of Little Britain is in chafge of the Sturgeon Street Station since Mr. Armstrong was transferred to Cobourg.

Mrs. E. Jones and children left on Saturday for their home in Hamilton after a pleasant vacation with her parents, Mr. and Mrs. Joseph Sanderson.

Mrs. J. Windrim left last week for her home in Western Canada after an extended visit with relatives here.

Mr. Campbell Mackey of Lindsay spent Sunday at his home in town.

Mrs. Cecil Corneil entertained a number of her friends on Saturday evening at her home in honor of Miss Finnie

The Sunday schools of Omemee and Bethel Methodist congregations intend holding their annual picnic to Thurstonia on Wednesday.

Mrs. William Earle and daughter, Mrs. M. Wallace of Kansas, spent Monday in Lindsay.

CLARK'S for Outdoors

BUY CLARK'S
Corned Beef
Veal Loaf
Potted Meats
Boneless Chicken
Ox Tongue
Lunch Tongue
Clark's Beans
Clark's Soups
Peanut Butter
Tomato Ketchup
etc., etc.

For Sandwiches, or to serve either cold or hot at picnics there are many delicious & economical Clark prepared foods—

All meat dishes are guaranteed by the "Canada Approved" label.

At best dealers everywhere
W. CLARK Limited, - MONTREAL
Establishments at Montreal, P.Q., St. Remi, P.Q. and Harrow, Ont. 7-523


# OMEMEE CORRESPONDENCE

OMEMEE, Aug. 30.—Miss Rebecca Stephenson is the guest of her sister, Mrs. Smith of Stouffville.

Rev. Mr. and Mrs. Weir and children motored to Creemore last week, where they will spend their vacation.

Mr. and Mrs. O. G Williamson and son, Hillier, of Toronto and Mrs. Kelly have returned to their home in town after spending two months at their cottage at McCracken's Landing, Stoney Lake.

Mr. and Mrs. M. J. Parsons and daughter, Miss Margaret, returned home on Sunday after a pleasant holiday at Jackson's Point.

Miss A. Neil was a visitor to Lindsay on Friday.

Mr. and Mrs. W. Glenny left on Saturday for their home in Buffalo after spending a week with the former's grandparents, Mr. and Mrs. I. Glenny.

Rev. Wesley and Mrs. Morgan and daughter of China are spending a few days in town, the guests of Rev. E. and Mrs Rolland. Mr. Morgan is an Omemee old boy, and his many friends are pleased to welcome him back.

Miss Maude Laidlev was a visitor to Peterborough on Saturday.

Miss Olive McQuade of Toronto is the guest of her sister, Mrs. Robt. Williamson.

Mr. Harold Horner of Lindsay was a visitor in town on Saturday.

Miss Lenore Jamieson has returned home after a pleasant visit with her aunt, Mrs. Fligg of Chemong.

Mr. and Mrs. J Marlow of Blackstock were the guests of the latter's sister, Mrs. R. Williamson, on Sunday.

Mrs. Halligan of Bewdley is spending a few days with her parents, Mr. and Mrs. S. Faulkner.

Mr. and Mrs Henry Nugent left on Tuesday to spend a couple of weeks with relatives at Mitchell.

Mr. Harold Bradley of Belleville is spending his vacation with his parents, Mr. and Mrs. Harry Bradley.

Mrs. Lee and Mrs. Jamieson of Bethany were the guests of Mr. and Mrs J. Bushnell on Thursday

Miss Bertha Nichols left last week for her school in Saskatchewan after spending the summer vacation with her parents, Mr. and Mrs. J. J. Nichols.

Mrs. R. J. Mulligan and Miss Ella MaCrea of Lindsay called on friends in town on Thursday.

Mrs. L. Windrim is spending a few days with her sister, Mrs. J. Smith of Toronto.

Mrs. W. McConnell and son were visitors to Lindsay on Saturday.

Mrs. Somers and babe of Toronto have returned home after a pleasant vacation with her sister, Mrs. A. C. Weaver.

Mr and Mrs. Melville Earle, Mr. and Mrs. William Earle and Mr. M. Wallace were visitors to Peterborough last week.

Mr. and Mrs. Horace Grandy and children of Galt and Mrs. Grandy and daughter, Miss Ruth, of Lindsay visited friends in town recently.

Mr. Feight, district superintendent of the Bell Telephone Company, was a visitor in town last week.

Mr. and Mrs Lorne Howell and children have returned to their home in Ford after visiting Mrs. Howell's parents, Mr. and Mrs. I. Fee.

Master Neil McNeil of Toronto is the guest of his grandmother, Mrs. Elizabeth Toole.

Mrs. Magill and daughter left on Monday for their home in Toronto after a pleasant visit with Mr. and Mrs. P Parsons. Mrs. P. Parsons and daughters, Misses Vivian and Jean, accompanied her home for a short visit.

Mr. Jeff Widdis and son were visitors to Peterborough on Saturday.

Miss Sophia McQuade of Otttawa is the guest of her sister, Mrs. Robt. Williamson.

Mr. and Mrs. J. Wylie and son of Toronto were in Omemee on Saturday and called on friends.

Miss S. Godfrey of Peterborough is the guest of her sister, Mrs. William Evans.

Mr. W. W. Stinson of Janetville was a visitor in town on Saturday.

Miss Marjorie Adams has arrived home after a pleasant vacation with her aunt, Miss S. Adams of Philadelphia.

Mr. and Mrs. H. Sheerer and children of Buckhorn visited her father, Mr Charles McCaffrey, on their return journey from visiting relatives at Lake Simcoe and Toronto.

Mr. and Mrs. C. Camusky and dauihter of Fleetwood visited Mr. and Mrs. R. Morton recently.

Mrs. Bruce Rehill and daughter, Miss Dorne, left last week to spend a short holiday with relatives at Midland.

Mr. and Mrs Ormond Poast of Montreal are spending a few days with the former's parents, Mr. and Mrs. Richard Poast, before returning to their home to regume his school work.

Mrs. Sweeney and son of Rochester [illegible] visiting Mr. and Mrs. B. Courtney.

Mr. and Mrs. J Bradburn and children of Janetville visited Mr. Wesley Wilson on Saturday.

Dr. and Mrs. Irvine and Mrs. Staples of Lindsay visited the latter's sister, Mrs. Wm. Earle, on Friday.

Mrs. Greenwood and children of Chicago left on Monday for their home after visiting their grandparents, Mr. and Mrs. I. Glenny.

Mrs. Scott Rutherford returned home on Saturday after visiting friends in Peterborough.

Mr. Charles Toole of Midland spent a few days in town last week.

Mr. and Mrs. Everett Jones of Toronto visited the former's parents and sister, Mrs. W. D. Stinson, in town last week.

Mr. R E. Stinson of Lindsay, who has just returned from a motor trip to St. John's, spent Wednesday with his sister, Mrs. J. Bushnell.

Mr. Merritt Bradburn is spending a few days with relatives in Toronto.

Mr. and Mrs. Holmes of Toronto are the guests of the latter's sister, Mrs. E. Toole, in town

Mr. Charles Ivory attended the Old Boys' Reunion in Millbrook on Monday.

Mr. and Mrs. C. C. Nugent and daughter and Mr. and Mrs. W. McCarty of Lindsay visited Mr. and Mrs. L. A. Mahood on Sunday.

Miss Preston of Lakefield spent the week-end with Mr. and Mrs. L. Moncrief.

Messrs. L. A. Southworth and R. Grandy were visitors to Peterborough on Saturday.

Mrs. T. A. MacPherson and her granddaughter, Miss Ethel Stephenson, are the guests of relatives in Toronto.

Miss Helen Mackey has returned home after a pleasant holiday with relatives at Kingston and Vernon.

Miss Mary Faulkner was a visitor to Lindsay on Tuesday.

# FIELD DAY HASTINGS UNQUALIFIED SUCCESS

## C.G.E. of Peterboro Took Part in Baseball Tourney and Captured Two Wins--Rev. Hinton the Moving Spirit.

HASTINGS, Aug 30—The C.G.E. baseball team, champions of the Peterborough City League, came to the village yesterday to take part in the tournament staged by the Young People's Society of the Methodist Church, and returned home last night with two victories to their credit, victories, too, in which neither opposing team was able to score single run. In a six-inning contest Warkworth lost to visitor by a score of 20 to 0. The Hastings team, reinforced by Turner, a pitcher from Peterborough, this went up against the winners and his struggle lasted through five frames. Hastings was unable to get a man across the plate and the C.G.E. piled up seven runs. The most and best that can be said of the second game was that the work of the Hastings boys was not as ghastly as the exhibition given by their fellow team in the Northumberland.

The moving spirits in arranging for the field day were Rev. M. L. Hinton, pastor of the Methodist Church and Dr. J. H. Hess, president of the Hastings baseball team. A year ago the programme of sports was utterly spoiled by a down pour of rain. This year the weather was all that could be desired and the attendance both in the afternoon and at the concert in the evening, was gratifying to the promoters. There were disappointments, however, the first of these came when the Indian band of Alderville, advertised as one of the attractions, telephoned about one o'clock to say that it would be impossible for them to keep their engagement.

With a view to finding a substitute to furnish the music Mr. Hinton got in communication with R. T. Cowell, leader of the Campbellford band, asking him to bring the members of his organization to Hastings for the afternoon but Mr. Cowell informed him that it would be impossible to get the musicians together on so short notice.

There was, however, no lack of music, Neil Scriver, a venturesome Hastings youth, who went overseas with the Canadian soldier, but who was too young to get into the fighting line in France, has sometime and somewhere developed a talent for playing the bag pipes and he rendered several stirring selections yesterday on his favorite instrument

**Warkworth vs C.G.E.**

Manager A. J. Primeau and his champion arrived somewhat late owing to an accident to Mr. Primeau's began, the Peterborough men takbegan, the Peterobrough men taking the field. In the six innings, Warkworth had only 20 men at bat. The team was somewhat weakened by the absence of several of its regular players, but this is not sufficient to account for the slaughter. K. Zufelt, the clever first baseman, was out of the game on account of an injury to his ankle, suffered when he slid into the home plate in the game of Colborne on Tuesday. One of his brothers took his place. Mulhall as a second base, Poole being away and Thompson a new man was at short. Scriver of Hastings' team did the receiving for Warkworth. In the fourth inning there was a general change in the line-up, Inglis relieving Archie Zufelt on the mound, Mulhall going to third, Dick to short Archie Zufelt to second and Thompson to Inglis' corner in left. This shift did not break up the streak of hard luck and the C.G.E. team went on piling up runs as merrily as ever. Frost, the C.G.E. pitcher, had the Northumberland and League batters at his mercy and in the third inning fanned the three men who faced him. The summary of the lop-sided contest, gives some idea of the slaughter. The line-up:

Warkworth—McGregor, c.f.; Sriver, c.; A. Zufelt, p and 2b.; Mulhall, 2b. and 3b; Beatty, r.f., Inglis, l.f. and p.; P. Zufelt, 1b.; Dick, 3b. and s.s.; Thompson, s.s. and l.f.

C.G.E.—Rose, 2b.; McCarney, c.f.; Ross, c.; Dugan, 1b.; Webb, r.f.; Ranger, s.s.; Hall, l.f.; Frost, p.; Jackson, 3b.

Summary—Two base hits—Webb, Frost. Sacrifice hits—Ranger. Struck out—By Zufelt 2, by Inglis 7, by Frost 5. Base on balls—Off Zufelt 3, off Inglis 4, off Frost 0. Hit by pitcher—By Zufelt 1, by Inglis 1. Umpires—Hess and Scriver and Harrington.

| By innings | R. | H. | E. |
|---|---|---|---|
| Warkworth.. .. ..000 000—0 | 2 | 8 | |
| C. G. E. .... ....016 139—20 | 10 | 0 | |

**Notes of Game.**

Frost did not find it necessary to strain his arm striking out Warkworth. He put them across and his team mates were right there after the flies and grounders.

Inglis, who is still in his 'teens, is regarded as a coming pitcher when he gets more practice and is able to control a wicked drop that puzzles so many of the batters. In his first time on the mound yesterday he got two of the Peterborough men and the third died on a roller to first.

**Hastings Next.**

Hastings then went in to take its drubbing, play being called at the end of the fifth. Frost was as effective as ever and the only players to land on his delivery were Harrington and Hill. Turner, the pitcher brought from Peterborough for the occasion, escaped with six hits off his delivery. Box score:

| Hastings— | A | B | R | H | P | O | A | E |
|---|---|---|---|---|---|---|---|---|
| Scriver, c. ..... | 2 | 0 | 0 | 5 | 0 | 0 | | |
| Harrington, 1b. | 2 | 0 | 1 | 5 | 0 | 0 | | |
| Cruickshanks, c.f. | 2 | 0 | 0 | 2 | 0 | 0 | | |
| Hogarth, l.f. ... | 2 | 0 | 0 | 1 | 0 | 0 | | |
| Hill, 2b. .. .... | 2 | 0 | 1 | 0 | 3 | 1 | | |
| King, s.s... ... | 2 | 0 | 0 | 2 | 0 | 0 | | |
| Way, r.f... .. .. | 2 | 0 | 0 | 0 | 0 | 0 | | |
| Turner, p. .. .. | 1 | 0 | 0 | 0 | 3 | 0 | | |
| Richardson, 3b. | 1 | 0 | 0 | 0 | 0 | 0 | | |
| | 16 | 0 | 2 | 15 | 6 | 1 | | |

| C.G.E.— | A | B | R | H | P | O | A | E |
|---|---|---|---|---|---|---|---|---|
| McPherson, 3b. | 2 | 1 | 1 | 1 | 1 | 0 | | |
| McCarney, c.f. | 2 | 1 | 0 | 1 | 0 | 0 | | |
| Rose, 2b. .. .... | 2 | 0 | 0 | 3 | 2 | 1 | | |
| Ross, c. .. .... | 3 | 1 | 1 | 4 | 0 | 0 | | |
| Dugan, 1b. .. .. | 3 | 1 | 1 | 3 | 0 | 0 | | |
| Roger, r.f. .... | 3 | 0 | 1 | 0 | 0 | 0 | | |
| Ranger, s.s... .. | 2 | 2 | 1 | 0 | 0 | 1 | | |
| Hall, l.f. .. .... | 3 | 1 | 1 | 3 | 0 | 0 | | |
| Frost, p. .... | 3 | 0 | 1 | 0 | 0 | 0 | | |
| | 23 | 7 | 7 | 15 | 3 | 2 | | |

Summary:—Home run — Dugan (when ball was lost under a lumber pile in left field in third). Three-base hit—Ranger. Two-base hit— Ross. Double play—Rose to Dugan. Struck out—By Frost 4, by Turner 4. Base on balls—Off Frost 0, off Turner 4. Ummires—Scriver and Hess.

The members of the three teams that took part in the programme were entertained at supper in the basement of the Methodist church by the ladies of the congregation.

## Hastings Personals.

HASTINGS, Aug. 30.—The many friends of Mrs. Alex Wilson who is at present in Nicholls Hospital, Peterboro, will be glad to know she is progressing favorably.

Born—In Hastings on Saturday, August 25, to Mr. and Mrs. Geo. Sargent, a daughter.

Mrs. Ferd Oaks and Miss Howard McGinty of Rochester are visiting friends in town.

Miss Mary McGinty of Peterboro is the guest of her parents, Mr. and Mrs. P. McGinty.

Difference between lunch and luncheon is lunch may be food while luncheon may be a salad.

# NEWS PARAGRAPHS WARSAW VILLAGE

## Corn Crop May Be Poor—Threshed Oats Not Very Heavy—Personals.

WARSAW, Aug. 30. — Glenn Crowe and Gordon Crowe, David McManus and Michael James McManus are among those who have gone West on the harvesters' excursion.

Mrs. Long, Norwood, was in the village Sunday.

Mr. Selby, an elder brother of Mr. Ralph Selby, is visiting his uncle, Mr. Charles Foster.

Miss Helen Bowen spent two weeks visiting her uncle in Port Hope.

Mrs. John Brighton and daughter, Dorothy, spent two weeks with Mr. and Mrs. Charles Bowen.

Rev. Atkinson is still in Toronto, owing to Mrs. Atkinson's illness.

Miss Kathleen Lloyd is spending a few days with Mr. Stewart Miller's daughters.

There was no service in the Presbyterian Church nor in the Anglican on Sunday.

Dr. McLeod, a former pastor, took the Baptist services at Warsaw and Indian River Sunday. Next Sunday Pastor Chorley expects to be home and take charge of his own services.

Rev F. G. Weir preached in the Methodist Church on Sunday.

Farmers may yet be thankful for the heavy crop of sweet clover. Much of the corn shows no sign of cob, and it does not seem to be growing since the rain.

Threshed oats are not very heavy, even where the yield was apparently good.

# COMBUSTION CAUSED DESTRUCTIVE FIRE

## Fine Barn, Season's Crops and Team of Horses Burned.

LINDSAY, August 30.—Another destructive fire, the fifth caused by combustion in this county in the last three months, occurred on the farm of Mr. William Smithson, Fenelon township, Monday night about 11 o'clock. His fine big barn, together with most of the season's crop of grain and hay, also a team of horses were burned.

Mr. Smithson carried only $1700 insurance, so that his loss will be a heavy one.

## BETHANY PERSONALS.

BETHTANY, Aug. 30.—Mr. and Mrs. Geo. Twigg, Mr. and Mrs. D. Cairns and Mr. and Mrs. Wm. Byers were among those who attended the Old Boys re-union at Millbrook on Monday.

Mrs. T. G. Brereton and daughter Lily of Toronto are guests of Mr. and Mrs. S. Murphy.

Mr. Jack Hadden is visiting his uncle, Mr. Joseph Hadden.

Master Willard Ward returned to his home in Peterboro Tuesday evening after a visit with his aunt, Mrs. Ezra Steer.

Mr. Wright of Lindsay was in the village a few hours distributing Lindsay fair bills.

Mrs. Frank Hamilton left on Tuesday evening for a visit with friends in Peterboro.

Rev. Thos. Brown of Lindsay was in the village on Tuesday calling on a few old friends and acquaintances.

Mrs. F. C. Dawe spent Tuesday with her sister, Mrs. Will Morton.

Master Lawrence Steer is visiting friends in Peterboro for a few days.

## REVENGE BY TELEPHONE.

BERLIN, Aug. 30.—Fraulein Erna, pretty young typist, faced the most peculiar charge ever brought up in court here. It was getting revenge on her employer, who had discharged her, by telephone. She had all her friends call him up during the night, thanking him for flowers and other gifts he had never sent. She got off with a slight fine.

HOT weather makes a serious drain on the reserve energy of active children. The habit of seeking refreshment from icy beverages does not restore exhausted vitality and often creates serious digestive disturbance.

To maintain your children's health and at the same time satisfy their craving for a refreshing beverage, give them "Ovaltine" when they are thirsty.

"Ovaltine" is concentrated nourishment extracted from malt, milk and eggs, delicately flavored with cocoa. It is also abundantly rich in those wonderful vitamines which scientists affirm are essential for the health and protection of the body.

OVALTINE
TONIC FOOD BEVERAGE
AT ALL DRUGGISTS, 50c.-85c.-$1.50
Trial sample sent on receipt of five cents for postage and packing.
Canadian Office:
A. WANDER, LIMITED
455 King Street West, - Toronto


# Norwood Correspondence

NORWOOD, Aug. 30.—Mr. and Mrs. Finlay and little daughter, Yvonne are visiting friends in Toronto.

Mr. and Mrs. John Weir, Miss Pauline Weir and Miss Hattie MacLachlan were in Keene on Monday.

Dr. Garratt of Peterboro was the guest of her sister, Mrs. E. Finlay on Sunday.

Mrs. Haynes (nee Mary Pace) is visiting her uncle and aunt, Mr. and Mrs. Henry Squire.

Mr. and Mrs. Wm. Green of Smiths' Falls are visiting the latter's parents, Mr. and Mrs. Hugh Drain.

Mr. John F. Elliott was here from Stoney Lake on Monday.

Mrs. Geo. Salome and daughter Ruth, who have been visiting in Toronto and St. Thomas, returned home last week.

Mr. and Mrs. Robert Tedford and family spent Sunday with friends at Trent River.

Mrs. Allen and son Mr. Edward Allen, of Smith's Falls, were recent guests of Mr. and Mrs. Thomas Clarke, Queen street.

Dr. Norval was in Peterboro on Sunday.

Mr. and Mrs. E. Pluffe have closed their cottage at Stoney Lake and returned to the village.

Mr. and Mrs. John Rork have returned home from Stoney Lake after spending the past month there.

Miss Barbara Foote, who has been holidaying at Stoney Lake has returned home.

Mrs. Robertson and daughter of Napanee were Sunday guests of Mr. and Mrs. B. W. Squire.

Mrs. Robt. Humphries (nee Katie Baskin) and children, Gordon and Betty, who have spent the past two months with the former's sister, Mrs. F. K. Kempt left on Tuesday for their home in Louisville, Kentucky.

Mrs. Claude Bongard is visiting friends in Toronto.

Mrs. Lillian Bongard is spending a few days in Toronto.

The local chapter of the Imperial Daughters of the Empire recently sent 70 pair of socks to Col. Williams for the Navy League.

**Correction.**

The fire on Monday was wrongly reported as having destroyed the general store instead of only the storehouse behind the general store.

## WATER-COOLED TIRES.

BROOKLANDS, Eng., Aug. 30.—Captain A. G. Miller, racing motorist, was traveling so fast on the speedway here that his tires had to be flushed with water every time he passed the pit, from which a fire engine pumped the water.

Eat slowly, chewing food well. Fast eating sets a very bad example for the flies.

Don't whistle in the kitchen. Whistling may make the sausage bark and come to you.


MURINE You Cannot Buy New Eyes
But you can Promote a Clear, Healthy Condition
YOUR EYES Use Murine Eye Remedy "Night and Morning."
Keep your Eyes Clean, Clear and Healthy.
Write for Free Eye Care Book.
Murine Eye Remedy Co., 9 East Ohio Street, Chicago



Sugar-Crisp CORN FLAKES

The three most desirable qualities in a breakfast cereal—flavor, appetite-appeal, food value—are abundantly found in Sugar Crisp Corn Flakes. They are delicious corn flakes of the highest quality. Inexpensive.

Canadian Postum Cereal Co., Limited
Head Office: Toronto Factory: Windsor

Deliciously Sweet and Crisp

MADE IN CANADA

# Four Hours Of Bargain Surprises To-Morrow (Friday), 1 to 5 o'clock

**Every Department throughout the store will be represented with choice bargains. Its the last 4 Hours of the Anniversary Sale and the last 4 Hours of the Month-End Sale. Come at 1 o'clock, you'll get surprises all through the store. Nothing will be advertised but all will be plainly ticketed. 4 Hour Surprise Sale, 1 to 5 p.m.**

RICHARD HALL & SON LIMITED


## NEWS OF HASTINGS AND THE DISTRICT

### Bakers Object to Outside Competition in Bread—Percy Farmer Dead.

HASTINGS, Aug. 30. — Bread costs the consumer in this village 18 cents a loaf, whether delivered by the local baker or sold in the stores, which receive their supply from Peterborough. A Campbellford baker recently started peddling bread from house to house in Hastings and he cut the price to 16 cents.

The business men of the village and the local baker objected to the competition and urged the Council to impose a license fee upon the outsider. Village Clerk Wilson, who is a recognized authority on municipal law, was asked for an opinion and he stated that he was unable to find anything in the statutes authorizing the Council to impose such a charge. Almost all kinds of foodstuffs, with the exception of bread, are mentioned in the Provincial Act. Mr. Wilson's opinion was that as the Campbellford baker manufactured the product he was selling that he was not subject to a license fee.

Hon. George Gordon, M.P., of Peterborough, is solicitor for Hastings. Reeve Fowlds went to the city to consult him, but Mr. Gordon was away at the time. The Reeve then called up G. A. Payne, of Campbellford, who is also county magistrate, and was informed that no fee could be levied on the Campbellford baker.

The village council will meet on the first Friday of the month, when this matter will be disposed of, an opinion to be secured from Mr. Gordon in the meantime.

**THE LATE G. H. SEENEY.**

George H. Seeney, a farmer in Percy Township, a short distance from here, died at his home Tuesday morning, aged 65 years. The deceased had been ill for some time with typhoid fever, but the doctor in attendance had hopes of his recovery. While delirious, the late Mr. Seeney evaded his friends and, leaving his bed, prepared to go to work as though in his usual health. He collapsed, however, and soon passed away.

The late Mr. Seeney resided for a number of years on a farm at Rush Point, Belmont township, where he was born. He moved to his late home in Percy about ten years ago, and during that time belonged to the Presbyterian Church in this village.

The deceased is survived by his wife, two sons, Warden and Ray, who reside at home, and two young daughters. One son, William, who went overseas with a Cobourg regiment, lost his life in the Great War. Another son, Elmer Earl died in November of last year. Warden is now seriously ill with typhoid-pneumonia, and Mrs. Russel Warren a neighbor, who went to help the family during the illness of the father, and son, contracted typhoid fever, and is now laid up at the Seeney home. Mrs. Seeney completely lost her sight some time ago.

The funeral was held on Wednesday afternoon, the remains being interred in the Trent Valley Cemetery. Rev. D. A. Thompson, pastor of the Presbyterian church here, conducted the religious services at the home and at the grave.

**Tourists from Cleveland.**

The latest American tourists to arive in Hastings for a holiday are F. A. Hoover and party of six, from Cleveland, Ohio. Mr. Hoover and his friends came by auto the entire distance, 580 miles, with only one stop, putting up over night in a hotel at Locust Hill. They made the last 370 miles of their journey, in eleven hours, Frank Hoover, a son of the proprietor, acting as chauffeur.. The party are staying at Sunny Brae, a summer resort near here. It is their first visit to the district, and they are charmed with the country. Their car, one of the largest ever seen here, never fails to attract attention as it passes through the streets, carrying someimes as many as fifteen passengers.

**Personal.**

Mr. and Mrs. George Garden of Aberdeen, Scotland, are guests of the manse, Mr. Garden being a cousin of Rev. D. A. Thomson. It is their first visit to Canada and they have just returned from a trip from the Rockies. They sail from Montreal for their home in Scotland, on the 15th of September.

Cook with olive oil instead of lard. It makes the hair grow.

Place an asbestos guard over your thumb and you can stick it in the gravy with comfort.

## TWO MISSIONARIES KILLED IN CHINA

### Bandits Shot Members of British Church Missionary Society in Chinese Province.

SHANGHAI, Aug. 30.— (Canadian Press). — Revs W. Whiteside and Rev. F. G. Watt, British missionaries of the church Missionary Society, were shot and killed by bandits when travelling in Szechwan Province August 14, according to letter from Mienchow received here to-day.

## WOULD LIKE TO SHOUT FROM THE HOUSE TOPS

**That is how Mr. Hurndall fells about Dreco, the famous health-builder, that gave him the results he had been seeking for years.**

**Mr. Arthur F. Hurndall, a salesman of Long Branch, Ont., gives all the credit to Dreco for his relief from terrible suffering caused by stomach, kidneys and liver that would not function properly. Here is his story, which he says himself he would like to shout from the top of the tallest building in Toronto, so that people might hear and profit thereby.**

"My stomach was out of order. After eating, my food seemed to sour and I would double up with cramps. I had so much gas on my stomach that I would gasp for breath. My liver became sluggish and I was very restless, arising in the morning tired out after a night of tossing around. I had no energy or life to do anything. Catarrh in my nose also troubled me and caused me much discomfort and embarrassment. My blood was impure and I often had pimples. Constipation kept my system in a poisoned condition and I became so run-down that friends commented on my appearance.

"My case was of several years standing, during which I tried almost everything without results, until I heard about Dreco. Have only taken four bottles, but a big improvement is noticeable. I feel like a new man. I can eat anything and digest it without being troubled with cramps or agonizing gas. My system feels clean and I feel and look much healthier. I also sleep like a baby now.

"I am trying to make plain what my troubles were and what Dreco has done for me, for the benefit of other sufferers and only hope that they will give this wonderful medicine an opportunity to help them as it helped me."

Dreco's wonderful corrective and tonic properties come from herbs, roots, bark and leaves. It acts on the stomach and aids digestion, arouses a sluggish liver, strengthens the kidneys, corrects constipation and improves the health generally. Why suffer when this reliable medicine is at your elbow?

**Dreco is being specially introduced in Peterboro by Bond's Drug Store. It is also sold in Lakefield by E. H. Northey, and by a good druggist everywhere.**

## Leanders and Undines Won the Rowing Event.

TORONTO, August 30. Canadian Press. — Leanders and Undines, of Philadelphia, were returned heat winners last night of the senior eight invitation race at the Exhibition regatta, and these crews will meet to-night in the final for the C. N. E. trophy. The former defeated University of Toronto by a length and a half, while Undines beat Argonauts by a length.

Much has been said of the prowess of the Leanders. The true time of the heat was ten seconds slower than Undines times, being 6.07 and 5.56 1-5 respectively, but at no stage were Leanders doing their best, except in the first half mile when they hit up a fast pace and drew away into lead. In the last half mile, the crew rowing in perfect unison, did strike a 36 stride for ten strokes, and then fell back to win while doing only 32.

**CAN GERMANY PAY?**

THE HAGUE, Holland, Aug. 30. —In the face of international arguments over the capacity of Germany to pay reparations, the German firm of Cassirer has bought Rembrandt's "Old Jew," here, for about $15,000. The portrait was painted in 1654.

**PINCHOT'S PROPOSALS STUDIED INTENSIVELY**

HARRISBURG, Pa., Aug. 30.— (Canadian Press).—Propositions for settlement of anthracite controversy which Governor Pinchot of Pennsylvania laid down before operators and miners yesterday, went to-day before each group in separate meetings for intensive study. S. D. Warriner, chairman of operators' policy committee called his associates to meet in Philadelphia, away from scene of negotiations, but John L. Lewis and his scale committee of United Mine Workers stayed at Capitol to conduct their deliberations.

## COUNTING BALLOTS IS TEDIOUS WORK

### Counting Continues To-Day Under Proportional Representation System—Government Given 30 Seats.

DUBLIN, August 30 (Canadian Press). — The Freeman's Journal makes the following tabulation of the latest returns:

Government Party, 30 seats; Republicans, 14 seats; Labour, 8; Farmers, 5; Independent and Business candidates, 11.

**Tedious Task.**

LONDON, August 30 (Canadian Press). — The tedious task of ascertaining who has been elected to the new Parliament of the Irish Free State has developed into a long drawn out affair.

Under the proportional representation system, the counting and recounting still contiue to-day, but the final reports may not be available until next week.

Most of the returns so far tabulated have been from the cities. The results in the country districts must be made known before it will be possible to draw definite conclusions as to the exact complexion of the new legislative body, but the Government Party, with nearly 30 seats so far, continues to maintain its plurality.

Less than one-third that number are available for the rival congress which the Republicans have threatened to establish for their victorious candidates.

President Wm. T. Cosgrave and other Government leaders have deemed the situation safe enough to leave for Geneva to prepare for Ireland's entrance into the League of Nations.

Before embarking, the President gave to the Daily Mail an outline of his future programme. He said:

"We shall build up our commerce and agriculture as far as it is in our power, and we shall start that hard work our country needs so badly."

**Punish Plotters Edict.**

The Daily Mail cites the overwhelming majority given the ministers as indicative that popular opinon in Ireland supports the policy of imprisonment for the "Republican" plotters and of corporal punishment for those taken with arms, pointing out that the men responsible for this policy won the largest vote.

The Wentminster Gazette says Mr Cosgrave and his associates have an opportunity of establishing a firm Government in Southern Ireland, and by the justice and efficiency of that regime, of preparing the way for the union of North and South. This, the newspaper says, is inevitable, but will only be possible when it is realised that no man has anything to fear from his neighbours.

The Labour Party, according to most of the English correspondents, has suffered badly because of the split occasioned by the Larkin faction.

## RUSSIAN PILGRIMS SHOW RESPECT FOR NICHOLAS

SOFIA, Aug. 30.—(Associated Press).—The anniversary of the death by Bolshevik violence of Czar Nicholas II. and the Russian imperial family was marked recently by an impressive memorial service in the church attached to the Russian Embassy in this city.

Russian pilgrims of all classes of society, from nobles to laborers, filled the beautiful structure, which is a gift from Nicholas II.

Each member of the late imperial family was mentioned by name, the priest referring to "thy servant Nikolai," "thy servant Alexandra Feodorovna," "thy servant Alexei," and so with the princesses, Olga, Tatiana, Maria and Anastasia.

It was a devout audience, to which the act of half a dozen years ago was an event of today.

Pains were taken by the police to exclude all Bolsheviks, for fear they might disturb the services.

## Orangeville Defeated on Their Own Grounds.

ORANGEVILLE, Aug. 30—(Canadian Press).—For the second time this season the Dufferins of Orangeville were defeated on their home grounds, when Excelsiors of Brampton handed them a 5 to 4 reverse yesterday afternoon in an O.A.L.A. senior championship game It was Orangeville's fourth loss.

The champion Dufferins are practically out of race for honors this year.

## IN MILLBROOK AND DISTRICT

### Ladies' Aid Will Repeat Play, "Sunbound," To-Night--Personal Mention.

MILLBROOK, Aug. 30. — The Ladies' Aid of Fairmount church are repeating their play, "Sunbonnets," in the Cavan Community Hall, on Thursday, August 30th, at 8 p.m. The cast of characters is:

Mrs. Butterfield (a practical person)—Mrs. Robert Hootan.

Charlina, Mrs. Butterfield's daughter—Miss Myrtle Hootan.

Mrs. DuBois (an unpractical person)—Miss Jessie Shaffeur.

Misfs Tryphena Sanford (post mistress)—Miss Lottie Ball.

Mildred, Mrs. DuBois' daughter (aged 16)—Miss Marie McBain.

Mrs. Pheelan—Mrs. George Hootan.

Mrs. Martin—Miss Lillian Stonehani.

Mrs. Tibbetts—Mrs. J. Earle.

Mrs. Pendleton— Miss E. McIndoo.

Miss Malvina Spinney — Mrs. J. Grandy.

Mrs. Grammon (the minister's wife)—Mrs. Murray McBain.

The play was so well liked when first given that it is being repeated by special request. There will be other numbers on the programme, including solos, readings, etc., and a thoroughly enjoyable evening is assured.

**Died Suddenly.**

Much sympathy will be felt for Miss S. Dean, whose brother, the late Mr. Armstrong Dean, passed away very suddenly at the home of his son, Dr. W. E. Dean, Toronto, on Thursday, August 23rd. The late Mr. Dean was born in Millbrook 79 years ago and was one of the "Old Boys" whom it had been hoped would have been present for the Reunion. The funeral took place at Ridgetown on Saturday, August 25th, interment in the cemetery at Morpeth, a few miles' drive from Ridgetown, where the burial plot of his deceased wife's family is located.

**Left For Home.**

Mr. E. G. Meharry, of Winnipeg, who was here for the Re-union, left for his home in the West on Monday evening. Mr. Meharry is a grandson of Robert Meharry, one of the early settlers of Cavan township, who with Thomas Blackstock and W. A. Morrow came from Ireland in 1818 and settle don the 12th concession of Cavan. Mr. Meharry visited friends on that Line while here, though the family homestead is not now occupied by any one of that name. Mrs. J. E. Roxborough, of Norwood, another member of the Meharry family, was also a visitor in town for the Re-union.

**Personals.**

Dr. and Mrs. Brand and three children of Toronto, were guests of her aunts, Misses Mary and Anna Kells, for the Re-union week end, leaving for home on Tuesday morning.

Judge Vance, of Barrie, Rev. Harold Young, and Mr. R. Flair and son Walker ,were guests of Mrs. J. C. and Miss Anna Kells for the Reunion.

Mr. Walter Collins, manager of the Bank of Toronto at Kitchener, who was the guest of his mother, Mrs. T. B. Collins, for the Re-union, left for home on Tuesday morning.

Mrs. C. Wilmott, of Belleville, Miss P. Howden, of Detroit, Mr. and Mrs. J. Porter, Lakefield, Dr. G. O. and Mrs. Barclay, of Ottawa, and Mrs. (Rev.) T. A. Halpenny, of Stanstead, Quebec, were guests of Mr. F. W. and Miss L. Burton for the Re-union.

Miss Clara Wallace of the Ontario College, Whitby, was the guest of Miss S. Dean for the Re-union week end.

Miss May Mitchell, of Oshawa, Miss K. McCarthy, and Mr. and Mrs. J. E. Burnham, of Peterborough, were guests of Mrs. E. S. Burnham for the Re-union week end.

Mr. and Mrs. W. Oke and family, of Winnipeg, left on Tuesday morning after visiting Mr. and Mrs. J. Pitt for the Re-union week end.

The Presbyterian church in Monaghan, Cavan and Millbrook has had a long and eventful history, the first missionaries coming into this district in 1833, though unfortunately no record has been kept of their labors. Centreville and Millbrook were joined under one pastorate until 1890, during the ministry of Rev. James Cameron, when the separation took place. The first elders were ordained in 1833 by Rev. Mr. Jenkins, their names being: David Armstrong, David Huggins, Jos: Sharp, and James Holmes. Rev. James Douglas, in 1834, was the first minister, his pastoral charge including South Monaghan, Cavan, Port Hope and Cobourg. At that time the congregation here worshipped in a frame church which stood in the cemetery at the top of Dawson's Hill. In 1868 Rev. Mr. Douglas, at the age of seventy-six resigned, passing away the following year after thirty-four years' labor on this charge. He was succeeded by Rev. William Mitchell who was inducted in 1869 and gave six years to the work of the church of this district, being followed by Rev. James Cameron, his induction taking place on February 29th, 1876. The red brick church, which stood north on Tupper street, had been built in the meanwhile, Rev. Mr. Cameron being minister in charge for about fourteen years. This church was burned in the summer of 1896 and the present Grace Presbyterian church was opened the following January. The late Mrs. Hugh Waddell, of Peterborough, laid the corner-stone of this church, and the ministers who preached on the two opening Sundays were Rev. Mr. Paterson, of Cook's Church, and Rev. Mr. Hossack, both of Toronto.

The late Rev. William Johnston was Mr. Cameron's successor, ministering to the congregations here and at Garden Hill, for twenty-two years. Rev. Mr. Bloodsworth came after Mr. Johnston, laboring on this field for three years, Rev. Dr. Lee, now of Thorold, was minister in charge for nearly six years, and the present pastor, Rev. G. S. Gervan, is in the second year of his ministry.

Mr. Taylor, an early resident of Millbrook, was precentor in the first church, and Josiah Ball, a brother of Mr. Reid Ball, followed at a later date. The strong controversy which arose over the purchase of the first organ, in Josiah Ball's time, may still be recalled by those of older years. The pipe-organ in use in the church today is a far call from the tuning-fork, and even the reed organ, the purchase of which caused such a disturbance during Rev. Mr. Cameron's pastorate.

Probably not many residents of Millbrook are aware that before the late Squire Ferguson built the "Molsons' Bank" and residence, combined, on King street, now the Methodist parsonage, that the late Mr. A. Leach added an extension to the east side of the house now occupied by Miss Eagleson, where the Molsons first did business, Mr. Clinch being the manager.

## CROP REPORTS

The following is a summary of returns made by the Agricultural Representatives to the Ontario Department of Agriculture:

The recent generous rains will greatly help crop conditions. Corn and roots were much in need of moisture, while pastures were dry, affording insufficient fare for many of the animals grazing on them.

The rain also will be a boon to farmers so far as the cultivation of the soil is concerned. Plowing was almost impossible during August on some clay soils, except with tractors, and it was with the greatest difficulty that land could be got into condition for the sowing of fall wheat. Some farmers have been using three horses on single plows, and a number have been using cultivators on their stubble land instead of cross-plowing.

Halton reports that peas have been an exceptionally good crop this season.

Prescott and Russell: A light touch of frost has ruined large fields of buckwheat on low lands. The frost has also affected some fields of corn, a few fields of late sown oats and garden crops.

Kenora: There is no fall wheat grown in this district, although there has been several settlers stated that they intend giving it a trial, as they see no reason why it should not grow when clover does so well.

Halton: Orchards in general are going into the winter in rather poor condition this year, due to the severe attack of blight. Most of the raspberry plantations are badly attacked with crown gall, mosaic and leaf curl. Sprayed orchards show a more vigorous condition than orchards which were not sprayed.

Northumberland: Apples on lighter soil were showing lack of size until the rains came. A number of dealers are active, but few sales have been made. Everyone is carefully watching the trend of the market.

Much injury was done to the fruit crops in the Niagara district by a recent hail storm, but particulars are not yet to hand.

Grenville: Creameries are finding it hard to hold their patrons, as there is so much difference in price in favor of cheese.

Frontenac says that the milk production had fallen off so low that some factories last week were able to run at only 25 per cent. of their capacity.

Elgin: Beef cattle going to market more than for a number of weeks and the increase in the price of hogs is bringing more to market. Farmers are beginning to understand the grading system, and are endeavoring to improve their stock.

Leeds: Dairy cattle have fallen off considerably in flesh recently, although horses are in very good condition as a rule—there being plenty of hay and roughage. Canners and dairy bulls are being sold at a very low figure; 2c to 3c a lb. being the average price.

Halton: Due to the shortage of help in the spring, farmers did not get sufficient manure out, and they are applying to sod in preparation for fall wheat.

Peel: The labor situation has been helped somewhat during the past week, owing to the fact that we placed six Salvation Army boys and fifteen men. Short-time men are scarce, however.

## PETERBORO MAN LOST COUSIN BY DROWNING

### Mr. James Skinner Was Bereaved by Sad Accident

The following from a Bennington (Vermont) paper, refers to a cousin of Mr. James Skinner, C.P.R. ticket agent of the C.P.R. here:

The body of the late G. B. Sharpe, aged 46, son of the late Robert Sharpe, of Bennington, and a resident of this village when a boy, arrived here this morning from Detroit. The funeral will be held from the Old Frist (Congregtional) church at Old Bennington at 3.30 o'clock Tuesday afternoon, August 14. Burial will be in the family lot at Old Benington cemetery.

Mr. Sharpe, who was one of the foremost advertising men of America and who at the time of his death was advertising manager for the Burrows Adding Machine Company, of Detroit, was drowned at Algonquin, Ontario, Friday morning, August 10, while bathing.

No one was with him at the time of the accident but it is known that he left the hotel early in the morning for a swim in the lake. Some time later two guides entered the water for a similar purpose and discovered the body lying on the bottom of the lake.

Mr. Sharpe had left Detroit a week previous with the intention of remaining in the woods about 200 miles north of Toronto during the remainder of the month. He was an ardent fisherman and had spent his vacations during a number of years in Canada and Maine.

From 1904 to 1907 he was advertising manager of the Studebaker Corporation. For the eleven years following he occupied a similar position with the De Laval Separator Company, of New York. From 1918 until late in 1921 he was advertising manager of the Cleveland Tractor Company, joining the Burroughs company at a later date.

He was president of the Association of National Advertisers, having been elected to that position last November, after serving several years as a Director and Vice-President. He likewise was high in the councils of the Associated Advertising Clubs of the world. He was one of the founders of the New York Advertising Club and one of its early presidents.

Mr. Sharpe was a native of Durham, Canada, whence the family moved to Bennington. The elder Sharpe, who died in 1899, was for a number of years assistant superintendent at Fillmore Farms. The family continued to reside in Bennington after his death and the children attended the Public schools here.

Mrs. G. B. Sharpe and two sons, Robert and Richard, the former an art student in New York, and the latter residing in Detroit, arrived here at noon to-day.

The deceased is also survived by his mother, one sister, Mrs. William M. Darling of Williamstown, and two brothers, H. Harry Sharpe, of Valley Falls, N.Y., and Walter F. Sharpe, of Hartford, Conn.


## MRS. ANDERSON TELLS WOMEN

### How Backache and Periodic Pains Yield to Lydia E. Pinkham's Vegetable Compound

Leslie, Sask.—"For about a year I was troubled with a distressing down-bearing pain before and during the periods, and from terrible headaches and backache. I hated to go to a doctor, and as I knew several women who had taken Lydia E. Pinkham's Vegetable Compound with good results, I finally bought some and took four bottles of it. I certainly do recommend it to every woman with troubles like mine. I feel fine now and hope to be able to keep your medicine on hand at all times, as no woman ought to be without it in the house."—Mrs. OSCAR A. ANDERSON, Box 15, Leslie, Sask.

**Mrs. Kelsey Adds Her Testimony**

Copenhagen, N. Y.—"I read your advertisement in the papers and my husband induced me to take Lydia E. Pinkham's Vegetable Compound to get relief from pains and weakness. I was so weak that I could not walk at times. Now I can do my housework and help my husband out doors, too. I am willing for you to publish this letter if you think it will help others."—Mrs. HERBERT KELSEY, R.F.D., Copenhagen, N. Y.

Sick and ailing women everywhere in the Dominion should try Lydia E. Pinkham's Vegetable Compound before they give up hope of recovery.



## ECZEMA ON BODY IN PIMPLES

### Itching Intense. Could Not Sleep. Cuticura Heals.

"Eczema broke out on my body in small pimples with white heads. At first there were just a few small spots but it quickly spread, causing intense itching and discomfort. My clothing seemed to aggravate the breaking out, and I could not sleep well at night.

"A friend gave me a sample of Cuticura Soap and Ointment and after using them I got relief so purchased more, and after using one cake of Soap and one box of Ointment I was healed." (Signed) Miss Maybelle Brett, Pullman, Wash.

Give Cuticura Soap, Ointment and Talcum the care of your skin.

Sample Each Free by Mail. Address: "Cuticura, Dept. 24A, Montreal." Soap 25c. Ointment 25 and 50c. Talcum 25c. Cuticura Soap shaves without mug.



PERRIN'S BISCUITS

"A Try Tells You Why"


## ADVENTURES OF THE TWINS

By Olive Roberts Barton

**BAD BILLY BLINKERS**

"If you'll please find Billy for me," begged King Snookums, "I'll certainly be much obliged."

"If all the Pee Wee Landers are home again," said Nick to King Snookums, "I think we'd better be going back to the Fairy Queen's palace."

"Just wait a minute until I see," replied the tiny king.

So he called Mister Codger and asked if all the noses had been counted that day.

"I'll go and see," answered Mister Codger and soon came back with the word that one nose was missing, belonging to Billy Blinkers. "And naturally," he added, "Billy was missing also, for Billy, like most people, had followed his nose."

"If you'll please find Billy for me," begged King Spookums, "I'll certainly be much obliged, for he lives with his Aunt Dinah Duster and she won't give me a minute's peace if he's lost."

"We'll find him," declared Nick. "We'll start right away and look everywhere. Don't worry any more."

King Snookums sighed with relief. Now he could take his afternoon nap in peace!

So off went the Twins to find Billy Blinkers for his Aunt Dinah Duster.

As Pee Wee Landers are tiny, even when grown up, Pee Wee boys are still tinier. And Billy was small for his age. So he was likely to be most anywhere at all.

"I'm sure he hasn't left Pee Wee Land," said Mrs. Spider, who lived in a large web stretched between two burdock leaves. "I've watched every fly and bug that left Pee Wee Land today and not one of them had a passenger on his back."

"Then we'll look for him right here," stated Nancy.

But Billy Blinkers wasn't anywhere, it seemed. They looked down every ant hill and behind every stone and under all the grass tangles and toad stools. But no Billy!

"Oh, dear," cried his Aunt Dinah Duster, wiping her eyes on her apron, "If Billy would only come back, I wouldn't make him wipe his feet, or wash his neck with a scratchy cloth, or wear his shoes and stockings or anything."

"Honest?" came Billy's voice suddenly as if from the sky.

And there was Mister Billy grinning down at them from a dandelion puff where he had been hiding all the time.

I think he needed a good smacking, don't you?

## China Recalled Her Consul to Dominion.

OTTAWA, Aug. 30.— (Canadian Press).—The Journal says to-day: "China has recalled temporarily at least her Consul General to Canada, Dr. Chileezn Tsur, whose headquarters have been in Ottawa. Dr. Tsur received a cable last night, from his Excellency Dr. Wellington Koo, which was the culmination of correspondence and cables upon Canadian Government's June legislation, barring Chinese entry into Dominion. The cable translated read: "You are requested to return to China to make full report."

Nearly a million tortoises arrive in England every spring. They are much favored as "pets."

Soap that *soaks* clothes clean

different from anything you have ever used before

Rinso is an entirely new kind of soap, every granule made of pure materials perfectly combined.

Just by *soaking*, in its big lasting suds, the most ground-in dirt is gently loosened and dissolved. Only the very dirtiest places need to be rubbed at all.

*Rinso is made by the largest soap makers in the world.*

LEVER BROTHERS LIMITED
TORONTO R304

# FOOD CRISIS CAUSED BY BAD DISTRIBUTION THROUGH GERMANY

**Riots in Cities and Threats of Communists Have Discouraged Farmers — Dealers Unwilling to Accept Paper Marks.**

**ECONOMIC CRISIS.**

HAMBURG, Aug 29.—Germany's collapsing currency and the resultant food shortages are producing a situation wholly unlike that in Russia two years ago when the ruble first descended to the point where one dollar purchased a million rubles.

Russians were in the throes of a famine caused by drought in the wheat-raising districts. And their railway system was in need of repair and utterly disorganized by labor troubles and sabotage.

Millions of persons were actually starving. Many of them were in flight from the burned-out districts, most of these without the means of buying food even where it was available.

In Germany to-day the dislocated population is not large and the families which have been deported from the Ruhr are for the most part provided with some paper money by the government.

The Russian government, just previous to the decline of the ruble to the million point, had changed its economic policy and discontinued the plan whereby it had sought to prove money utterly worthless and useless by promising workmen actual food and clothing and rent and light and heat in exchange for their work. Consequently Russians suddenly found themselves without food rations and without money as well, as unemployment as widespread.

**Plenty of Food**

The food troubles in Germany are largely the result of imperfect distribution. There is food in Germany, but the economic crisis and the unwillingness of dealers to sell it for paper money which descends in value by leaps and bounds are holding the food out of the market. Food riots in cities and threats of confiscation by Communists have discouraged the farmers and market-gardeners from carrying their products to centers liable to disorder.

It is the old problem of the city against the country, the peasant against the industrial laborer. The farmers are in better condition in Germany than any other class, and they are holding their products for payment in something more stable than paper marks. They are engaging in barter and exchange, as is common now in Russia. Dealers are particularly unwilling to let go of any products which are imported, as they cannot raise sufficient gold to replace them. Unless they are paid in gold or its equivalent wholesalers and retailers alike prefer to hold their rice and coffee and other staple food products which are imported.

**Coffee Substitute**

But Germany is accustomed to going without real coffee. Even the small vegetable gardens about Berlin nearly all raise a small patch of rye, which is roasted and made into a coffee substitute for the family which must save every possible mark. It is potatoes which, after bread, are the most important article of diet with the average German family. The lateness of the season and the excessive rainfall have contributed to the potato shortage which is becoming very acute and raising much disturbance.

Women who cannot buy potatoes in the markets are in despair. That represents a loss of the foundation of the average German family's meal. Meat prices have long been prohibitive for families in modest circumstances. But until recently potatoes were within each. Butter, butter substitutes and all sorts of fats are also extremely scarce in the public markets and are held at a price beyond most purses. But practically all sorts of foodstuffs are available in Germany if the purchaser is willing to meet the terms of the dealer, and there is adequate transportation to handle them. Distribution is unsatisfactory because of the crash in the currency and threatened political troubles.


## POST'S BED BUG POISON

Post's Bed Bug Poison is composed of carbolic acid, Methyl Hydrate and Corrosive sublimate. When this preparation is used according to directions, it is sure death to bed bugs, cockroaches and insects of all descriptions. Two or three applications are all that is necessary, but as it is very poisonous this preparation should be kept out of the reach of children.

Sold at Lynch's Drug Store, 168 Hunter Street. m-th-2264


## Alberta Farmers Are Supporting the Pool.

CALGARY, Aug. 30.—(Canadian Press).—"Seventy-five per cent. of the acreage of Alberta will be under the five-year contract when the drive is completed by September 5," said W. J. Jackman, secretary of the Alberta Co-operative Wheat Producers, Limited, on Wednesday afternoon. "There is no doubt in my mind as to the success of the drive, and the farmers are signing the contracts better than some expected."


Beecham's Pills Keep you fit


*Introducing*

Meet "Miss San Francisco"—1923 model! Her name is Violet Regal, aged 19, and she's winner of a city-wide contest to select the most beautiful girl to represent the Golden Gate at the National Beauty Tournament, Atlantic City.

P.S.—She has ambitions for the movies.

## SPAIN IS WORRIED OVER ITS PRINCES.

**Prospective Successors to Throne Are Sickly — Difficulties Face the Country.**

By JOHN DE GANDT.

HENDAYE, France, Aug. 30.—(United Press).—Will Spain become a republic some day because of shortage of kings?

This is a question about which few people in Spain dare talk, that fewer dare believe, and that the newspapers avoid for several reasons, such as lack of information, censorship, etc.

However, the truth is that, although the present King of Spain is not ill, his first son, the Infante Alfonso, Prince of the Asturies and heir to the throne, who was born in Madrid on May 10, 1907, is in very poor health and may not live as long as his father.

The news has leaked out, little by little. It is known that the Prince is suffering from a malady of the spine, which prevents him from walking, except with a crutch under each arm, his body almost bent double.

A pathetic incident occurred recently, when the royal family decided to leave Madrid to go to the north of Spain, where it has summer residences on the seaside, at San Sebastian and Santander. Prince Alfonso was in condition to make the trip by railroad, but what would the crowds say and think when they see him, crippled; he, their future king? How embarrassing it would be for him and others attending the offfcial ceremonies in places where the train stops. On the other hand, it was so terribly hot in Madrid that he could not stay there, and his parents would not leave him alone. Wherefore, the King decided to take his son to Santander, which is about four hundred miles northwest of Madrid by automobile

**Left by Car.**

One morning at 5 o'clock a huge torpedo car left the royal palace. It was driven by the King himself, and carried the Prince, a doctor and the chauffeur. After dashing through the towns of Castille and Navarre, the car reached the Miramar palace of Santander at noon. Prince Alfonso, almost covered with blankets, had passed unnoticed everywhere in the clouds of dust. The King came back to Madrid the next day, and a week later returned to Santander with the rest of his family.

Of course, what the Spanish papers said about the trip to Santander was that the King went with the Prince.

The situation would not be critical if the other sons of the royal family were in better health, but it is known too they are not well. The second, Don Jaime, who is now 15, stammers and suffers from hereditary deafness, for which he receives care from an American doctor.

Don Juan Carlos, 10 years old, although his condition is not as serious as the other two, is weak and does not grow properly for his age.

It is easy then to understand the anxiety in official circles on account of the health of the possible successors to the throne, especially should King Alfonso not survive long. It is not surprising, either, that those who know the inside are wondering what will be the outcome and what further difficulties may arise when Spain loses its present ruler.

## Western Farmers to Shoot Wild Ducks.

OTTAWA, Aug. 30.—(Canadian Press).—An effort is being made to guard against a repetition of conditions last year in the Province of Saskatchewan, when, it is stated, serious injury was caused to the agricultural interests by wild ducks eating grain in the fields. Regulations which give power to the Minister of the Interior to issue general permits covering the provinces of Manitoba, Alberta and Saskatchewan, allowing owners to shoot these birds which are found causing injury to the crop, have been passed. The birds must not be sold, or shot at outside the area which is seriously affected by them.

# The Million Dollar Doll

**By C. N. and A. M. Williamson**

*Authors of "The Lightning Conductor"*

(Continued from Yesterday.)

**WHO'S WHO IN THE STORY**

**Teresa Desmond** (Terry), lovely and unbelievably innocent, has left her father.

**Terrence Desmond,** a selfish, unreliable man, the proprietor of the Blue Moon, a road-house, and has gone to

**Juliet Divine,** her beautiful half-sister—known as the Million Dollar Doll—whose sketchy career is unknown to Terry. No one knows of the girls' relationship and 'Julia' is careful to keep Terry, who is an exquisite counterpart of herself hidden from her (Julia's) fiance.

**Manoel Fernandez,** a South American millionaire of extremely jealous temperament.

**Eustace Nazlo,** is a wealthy Greek whose unwelcome advances caused Terry to run away from her father.

**Miles Sheridan,** Terry's 'Dream Prince,' furnished the money for her convent education when she was a child, partly to atone for a past rudeness of

**Betty Sheridan,** his wife, whose infidelity is making him wretched.

**Hartley Phillips,** acting as Sheridans' medium, has offered Julia twenty thousand dollars to take a yacht trip with Sheridan in order to facilitate Betty's obtaining a divorce. Unable to go herself, Julia persuades Terry to go in her place, posing as the Million Dollar Doll. Terry does this because of her desire to repay 'the Prince' for his generosity.

Julia marries her South American and goes away while Terry waits impatiently for the cruise when she will see her 'Prince' again.

Suspicious of Julia's long silence, Phillips calls at her apartment and Terry, assuming her new role, informs him that she finds him coarse.

Much amused, Phillips leaves Julia's flat and has an encounter with Betty Sheridan.

CHAPTER XXIII

**Of the "Silverwood" and a Black Look**

Mrs. Sheridan smiled, and bowed to Phillips, with a showing of dimples and a gay, short little nod which she cultivated; then the traffic was allowed to move, and the big, dark green car and the small purple one lost sight of each other.

"Even that minx, Juliet Divine, is better than Betty Sheridan," Hartley Phillips thought.

"He looks as if he could bite—hateful old brute" Betty said to herself. And she wondered if Phillips had had any hand in arranging the yachting trip, about which Miles had written her a curt note.

He had said, "I am going away for a cruise in the Mediterranean. I shall have a companion. You will hear details later, and can act according to your judgment."

No more than that: but enough had passed between them before they parted completely, for her to be sure that the companion would be a woman.

She rather wondered what woman Just idle curiosity, of course; not jealousy at all. Most likely it would be someone well known. It would be fun to hear what people would say when the story was sprung on them.

Betty could hardly wait for that to happen, because then her chance to live, really to live, would come. She felt very happy and interested in life, and entirely indifferent to Hartley Phillips' silly waves of hatred.

Phillips had business in Washington that night and the next day. Possibly he would have no chance for another private talk with Miles Sheridan before the yacht steamed away on her cruise of adventure. But he scrawled a few lines and sent the boy messenger to Sheridan's studio.

"I went up to the Ardlamont and managed to see J.D. She is all right, fortunately, and I'm to take her on board about eleven day after tomorrow. I meant to break to her a few details of your iron programme for the trip, but couldn't get them out, somehow.

"She was in rather a jumpy mood, and I thought it would be safer to let her realize everything after she'd started than before. It's perfectly fair, and all she wants is the money.

"Her latest dodge is to play the ingenue. She plays it well, but didn't impose on me, and I don't expect it will on you. Yours, H.P."

"Well, here we are," announced Phillips, as the taxi stopped at a Brooklyn pier. He got out, and offered Terry a hand, but she did not see it. She was looking at the yacht which was to be her floating home for two months—with Miles Sheridan.

She had seen plenty of small yachts passing in the distance when she played in front of the Blue Moon; as a little girl, but this one was of noble proportions, painted white, and her lines were full of dignity and grace.

Her brass glittered as if she had been newly polished from stem to stern, and smoke was curling lazily from her funnel. Terry wondered if Miles Sheridan had come on board. Perhaps he would appear to greet his friend, and be introduced by Phillips to his yachting companion.

A smart young man dressed as a sailor received the new arrivals at the top of the gang-plank, saluting Phillips as if he recognized and expected him. Phillips spoke of "Miss Divine's baggage" and was assured that it would be attended to.

Terry stood still for a moment, admiring the whiteness of the deck under its wooden roof and glancing at a few sailors who seemed immensely busy about something she didn't understand. She wished that Mr. Phillips would mention the absentee, but he did not.

"I'll take you below," he offered, "and we'll find Mrs. Harkness. She'll look after you while you're on board, and I think you'll find her efficient in most ways—though probably you'll have to do your own hair. I'm afraid Mrs. Harkness' skill won't run to that."

"I've always done my own hair," Terry calmly exclaimed.

Phillips looked surprised. "So much the better. It seems you can be useful as well as ornamental In that case Mrs. Harkness will be equal to most emergencies.

"She used to be Sheridan's nurse when he was a small boy, and was pensioned off by his guardians when he outgrew her, till a few years ago when he bought this yacht and called on her services again in a different way.

There was a room, fitted up like a drawing-room, on a level with the deck, and Terry's heart jumped as she recognized several old pieces of furniture, pictures and mirrors from Silverwood, the dear place of her first memories. She would have liked to stop and examine them, but Phillips seemed anxious to finish off his duties as cicerone.

As he guided her down the companion-way she had a glimpse of the dining-saloon. There were flowers on a round table that glittered with glass and silver, and Terry had a faint sense of suffocation as she thought of herself sitting there with him.

Excitement grew within her, and mounted to her head like wine. Julia had said that Sheridan "wouldn't trouble" her, and that she wouldn't see much of him, but of course they'd have their meals together.

"Mrs. Harkness" Phillips called; and then more loudly—"Mrs. Harkness"

For a moment he and Terry stood in a white corridor which the girl had not learned to call a gangway; then a short, squarely-built old woman dressed in dark blue with a white cap and apron, came round a corner aft

"Here's Miss Divine," Phillips said in a distinct tone, as if for years slightly deaf. "You've been told to expect her and have her cabin ready of course?"

"Yes, sir," replied the woman, with a suspicion of Irish brogue, and looked straight at Terry with a stern, disconcerting look.

She had very black brows, which almost met in a straight line across a broad nose, and a thick stubble of black lashes out of which blazed light brown eyes. White streaked with black was pulled tightly back from a low, rather narrow forehead, and crowned with an old-fashioned mob cap.

She had a firm jaw; and the mouth, with its long upper lip, was shut like a trap as she gazed at the smartly dressed girl in navy blue serge.

(To Be Continued)

## No Clearance Papers For Smaller Vessels.

OTTAWA, Aug. 30.—(Canadian Press).—Hon. Jacques Bureau stated last night that an order had been issued directing that no clearance papers should be issued to vessels under 250 tons, which are carrying liquor to a foreign port. This order applies only to liquor in bond, the minister added, as the department of customs has no control over duty paid liquors.

It is understood that the purpose of this order is to fix a standard of vessels to which clearance papers may be granted. In the past, it is stated, very small boats, even row boats have taken out papers for the transport of liquor to ports to which it would be impossible for them to navigate.

The order is expected to put an end to this practice, and to limit the issue of clearance papers to vessels capable of making a bona fide voyage.

## Italy Has Forwarded Ultimatum to Greece.

ATHENS, Aug. 30. — (Canadian Press). — The Italian Government has demanded from Greece an answer within 24 hours to a note handed the Greek Government last night, declaring that Greece shall pay indemnity of 50,000,000 lire, salute the Italian fleet and punish the Greeks responsible for killing the five Italian members of the Greco-Italian frontier delimitation mission.

Premier Gonatas told the newspapermen that while all the demands of the Italian Government were not acceptable, some of them would be agreed to and that the Greek Government would ask modification of the others. The Premier added that the Government would make reply to the Italians within the time limit set by them.

## Canvassers Start Big Drive For Wheat Pool.

REGINA, Sask., August 30 (Canadian Press). — Thousands of canvassers started out yesterday on the drive to secure contracts from the farmers of the Province to deliver their wheat over a five-year period to the Saskatchewan Co-operative Wheat Producers, Limited.

The provisional estimate of 12,332,000 acres sown to wheat in Saskatchewan this year, issued by the Provincial Department of Agriculture, is being given as the basis for the calculation of the 50 per cent required to be covered by contracts.

Therefore, unless 6,166,000 acres are covered by contracts signed between now and 12th September, when the drive closes, the pool project will be abandoned.

**SICK ROOM.**

Never use a broom in a sick room. Go over the floor with a dust mop, the ends wrung dry out of boiling water. Wash the mop out as fast as it grows soiled. If the patient is too ill for this, go over the floor with a damp cloth every other morning.

## LABOR DEPT. WILL LODGE AN APPEAL

**The Dominion Department Will Appeal From the Decision of Justice Orde in the Toronto Hydro Dispute.**

OTTAWA, August 30. — Canadian Press. — It is understood that the Dominion Department of Labor will appeal from the decision of Mr. Justice Orde, granting a temporary injunction against the board of inquiry in the dispute between the Toronto Hydro commission and its electrical employees. In the meantime the Minister of Labor intimated that the Board of Investigation will go ahead with the inquiry upon a voluntary basis.

When his attention was called to the decision of Justice Orde after council last night, Hon. James Murdock stated that he had been in communication with Lewis Duncan, who acted for the Dominion government, and that he understood that the decision of the court left the board still free to go ahead with its investigation so long as it did not enter upon the premises of the Hydro commission or issue summonses for witnesses. The Board, he said, had no desire to enter upon the premises of the commission and the number of cases under the Industrial Disputes Investigation Act, in which summonses had been issued for witnesses in the past could be counted on the fingers of one hand. There was nothing therefore to prevent the board from following the procedure that was usual in such cases, and this course it was expected to take, presenting its report to the minister upon the conclusion of its inquiry.

The question of an appeal, Mr. Murdock added, had not been finally decided and would not likely be decided until the text of the judgment was received. While not making a definite announcement, however, the Minister gave the impression that an appeal was very probable.

## SERIOUS BLOW TO THE SMUTS GOVT.

**Independent Candidate Was Elected in South Africa By a Large Majority.**

JOHANNESBURG, South Africa, Aug. 30.—(Canadian Press Cable). — A parliamentary by-election in Turffontein resulted in the election of Major Hunt, independent, over J. Nourse, ministerialist candidate. Hunt's vote was 1,537 and Nourse 617.

Major Hunt was the previous representative of the constituency of Turffontein as a member of the government party but owing to disagreement with the government's financial policy he broke away from the party in power and resigned his seat in the South African parliament which however he has just contested again. this time as an independent.

Hunt had the support of the Labor party and the nationalists in the by-election. The size of his majority is regarded as a blow to the Smuts government.

**BOYS, WANT A BASEBALL MITT?**

If any of you boys want baseballs, mitts and gloves free just get Mother to buy Quaker Corn Flakes. You'll find a coupon in every package. Save up all the coupons you can. Quaker Corn Flakes are wholesome, crisp and fresh. The big wax wrapped package is economical because there is more in it. Maybe Mother will want to collect coupons, too, and get some of the fine aluminum ware.

## Harvest Is Finished in Brandon District.

BRANDON, Man., August 30 (Canadian Press). — With the exception of a few odd patches of oats and some flax which is not yet ready for the harvest, the cutting of grain in this district has finished, and threshing will be general by Thursday (to-day).

Threshing is now general in the Douglas district, although the heavy showers in the Douglas-Carberry areas somewhat delayed operations on Tuesday.

The wheat in the Douglas district is turning out better than was expected on some farms.

The grade is No. 3 or 4 Northern, and the yield from 10 to 21 bushels per acre.

Weather in other parts of Brandon district has been ideal, and good progress is being made with the harvest.

**A THOUGHT.**

**When he giveth quietness, who then can make trouble? and when he hideth his face, who then can behold him?—Job 34:29.**

Nothing can bring you peace but yourself. Nothing can bring you peace but the triumph of principles. —Emerson.

# Your Health

**By DR. CLIFFORD C. ROBINSON**

**WATCH YOUR WEIGHT**

Do you eat to live or live to eat Henry Ward Beecher once said that many people were digging their graves with their teeth. This is another way of saying that too many people bite off more than they can properly chew. That's where the weight trouble begins.

If your baby begins life weighing eight pounds, the average healthy gain should be about four ounces a week. At one year the baby should weigh 24 or 25 pounds. Through childhood the normal gain depends on proper food, freedom from disease, environment and natural adaptation to the type one represents, heavy, athletic or slender.

**Five Pounds an Inch**

At the age of 15, an average boy, five feet in height, should weigh about 105 pounds; a girl about the same or slightly more. At the age of 30 when full maturity is reached in most cases, the gain in weight should cease. At this time a man five feet nine inches in height should weigh about 160 pounds: a woman five feet five inches, the ideal stature about 135 pounds. These weights are without clothing. For each addition al inch in height you are allowed about five pounds increase in weight.

It is quite generally recognized by physicians that many people inherit certain tendencies in stature and weight. But you can regulate your weight, in spite of inheritance, by systematic exercise and careful eating. You must do it the same way you do your work. It must be done every day and all the time. "Rise from the table with an appetite and you will never sit down without one."

**A Health Barometer**

Do not allow yourself to accumulate a lot of useless fat cells. Prevention, in this case, is worth more than a pound of cure. Weight is a kind of health barometer, and a reliable one, at that. If you are 10 pounds over weight at 35, don't worry or attempt any reducing, except under a physician's care. Any attempt at rapid reduction by steam baths, massage, or drugs, is dangerous. You, too, may fade away.

The great, vital issue in this food and weight business is how to convey to the millions of people, who sorely need it, the real knowledge which they should possess for a healthful and sufficient daily dietary.

I thoroughly believe that this should be furnished them in some clearly tabulated or charted form by state and local health boards, and posted conspicuously in all food shops. These charts should show the relative energy and weight values together with the cost of the foods which are health giving, and can commonly be used to the best advantage in the ordinary family.


## FRECKLES

**Now is the Time to Get Rid of These Ugly Spots**

There's no longer the slightest need of feeling ashamed of your freckles, as Othine—double strength—is guaranteed to remove these homely spots.

Simply get an ounce of Othine—double strength—from any druggist and apply a little of it night and morning and you should see that even the worst freckles have begun to disappear, while the lighter ones have vanished entirely. It is seldom that more than an ounce is needed to completely clear the skin and gain a beautiful clear complexion.

Be sure to ask for the double strength Othine as this is sold under guarantee of money back if it fails to remove freckles.


## Europe Faced By Employment Problem.

LONDON, Aug. 30.—(Canadian Press Cable).—Nevill Chamberlain in an interview on the occasion of his assuming his new duties as chancellor of the exchequer, said the task before the government was to bring about a return to more normal conditions of employment. This problem was irrevocably bound up with the European situation, he said. He hoped it might be possible to find means of working harmoniously with France, Italy and Belgium to obtain a final settlement both of the reparations question and the interallied debts.

The cabinet was giving constant thought to the question of finding employment for the unemployed, the chancellor said, he thought the housing shortag would right itself in due time. Private enterprise was reviving and large numbers of houses were being constructed.

**ANOTHER BIG CATCH.**

GO HOME BAY, Ont., Aug. 30.—(Canadian Press).—J. M. Duncan, of Toronto, fishing from a row boat, landed a maskinonge three feet six and a half inches in length and weighing 26½ pounds. The fish is much in demand among campers wishing to have their pictures taken to send home.

## JOINT CONFERENCE ON CANAL PROJECT

**Formal Steps Are Being Taken For a Conference on the St. Lawrence Waterway Scheme.**

DULUTH, Minn., Aug. 30.—(Canadian Press.)— Formal steps for a joint conference between the United States and Canada to consider a proposed treaty between the two nations relative to the canalization of the St. Lawrnce river and the opening of a waterway to the sea will be taken by the Dominion government, before December, in the opinion of Charles P. Craig, executive of the Great Lakes-St. Lawrence Tidewater Association.

"The situation across the border is clearing up," said Mr. Craig, "and indications are that President Harding's invitation to Canada to appoint a commission for the purpose of considering a point treaty between the two nations will be formally acted upon within the next two or three months."

Mr. Craig said he will meet with President Coolidge at Washington next month to ascertain his atttiude on the St. Lawrence project.

## Young Man Arrested on Murder Charge.

RIMOUSKI, Que., August 30 (Canadian Press). — A young man named Daigle, residing in Ste. Florence, was aprehended by Chief Detective Rioux, yesterday morning on the charge of being implicated in the murder of Joseph Blaquieres, the game warden, who was found shot to death some time ago, and for whose death a man named Girard is also being held.

The prisoner was brought here last evening and transferred to the jail.

This morning he was taken to the Court House, when the preliminary investigation was begun.

Both men held deny any knowledge of the affair.


## HEMORRHOIDS

Do not suffer another day with Itching, Bleeding, or Protruding Piles or Hemorrhoids. No surgical operation required. Dr. Chase's Ointment will relieve you at once and afford lasting benefit. 60c a box; all dealers, or Edmanson, Bates & Co., Limited, Toronto. Sample box free.

2 IN 1 Shoe Polishes

More and Better Shines to the Box


**FALLING OF SILVER PRICES.**

MEXICO CITY, Mexico, August 29 (United Press). — The falling of the price of silver has caused great consternation among business men in this country. Silver money, the coining of which has been temporarily discontinued by the Mexican Government, was 3,90 per cent. lower than gold on 11th August.


## CHOLERA INFANTUM

**A FATAL DISEASE OF CHILDREN**

Cholera Infantum or summer complaint of children is one of the most dangerous bowel complaints during the summer months.

It begins with a profuse diarrhoea, the stomach becomes irritated, very often accompanied by vomiting and purging and the matter excreted from the stomach has a bilious appearance. The child rapidly loses flesh, is soon reduced to languor and prostration, and in a great many cases death ensues.

Mothers, if any of your children become sick with cholera infantum do not endanger their health, perhaps their life, by experimenting with some new and untried remedy; get one that has stood the test of time; one that will quickly offset the vomiting, purging and the diarrhoea. This you will find in Dr. Fowler's Extract of Wild Strawberry, a remedy that has been on the market for the past 78 years.

Mrs. W. A. Harrison, 10 Elevator Court, Halifax, N.S., writes:—"Dr. Fowler's Extract of Wild Strawberry saved the lives of three of my children when all other remedies failed. It stopped the vomiting and terrible diarrhoea with which they were troubled. I always keep a bottle of it on hand in case of emergency."

"Dr. Fowler's" is 50c. a bottle; put up only by The T. Milburn Co., Limited, Toronto, Ont.


**BOOST FOR WOMEN.**

PARIS, Aug. 30.—For the second time in the history of the French Bar, a woman has been chosen secretary of the lawyer's organization. She is Mlle. Lucille Tinayre, 24, and will fill the post once held by Millerand and Poincare.


## Baby hot?

CHAFED by rash or itching skin? Johnson's Baby Powder gives quick relief and keeps infants cool and comfortable.

*Try the Drug Store First*

Johnson's Baby Powder

¶ Stop puzzling your brain.

¶ Every woman knows that standing over a cooking-stove is no fun if the children won't eat their food; it's time wasted.

¶ This betwixt and between season takes the edge off a lot of appetites. Little people, and grown-ups as well, are listless and it seems hard to please them.

¶ Instead of fretting read to-day's advertising and let experienced merchants help you. They have been meeting this problem year after year and have lots of suggestions to offer that will suit your family's taste and your purse.

READ THE ADVERTISEMENTS

It Will Pay You Better than to Worry

# Lakeviews Won Round--Cognawagas Defeated--Tweed on Top

## BALTIMORE WON 4 GAMES OF 5 IN TILT WITH TRIBE

### Winning of Double-Header Virtually Clinches the Pennant For the Orioles With Four and a Half Game Lead.

### TORONTO WON TWO.

ROCHESTER, Aug. 30—(Canadian Press).—Baltimore made it four out of five by taking a double header from Rochester here yesterday and now leading the Tribe by four and a half games which virtually clinches the pennant for the Orioles The scores were 7 to 3 and 4 to 0. Both Thomas and Parnham pitched excellent ball for the four time champions, the latter winning his twenty-sixth victory of the year and his thirteenth straight.

First game:

| | | | |
|---|---|---|---|
| Baltimore.... | 310 030 000—7 | 10 | 2 |
| Rochester .... | 100 000 002—3 | 4 | 4 |

Thomas and Styles; Moore, Allen and Lake.

Second game:

| | | | |
|---|---|---|---|
| Baltimore..... | 022 000 0—4 | 5 | 2 |
| Rochester ..... | 000 000 0—0 | 4 | 1 |

(Seven innings).

Parnham and Cobb; Karpp and McAvoy.

**Two For Toronto**

TORONTO, Aug. 3.—(Canadian Press).—Toronto defeated Jersey City 14 to 1, and 5 to 3 here yesterday. M. Thomas allowed the Skeeters, but two hits in the first game. The fielding and hitting of Gonzales and Onslow featured the games. The scores:

| | | | |
|---|---|---|---|
| Jersey City .. | 001 000 000—1 | 2 | 3 |
| Toronto..... | 130 141 04x—14 | 16 | 0 |

Zellars, Garruthers and Freitag; Thomas and Vincent.

Second game:

| | | | |
|---|---|---|---|
| Jersey City..... | 020 001 0—3 | 7 | 1 |
| Toronto ..... | 220 010 x—5 | 8 | 11 |

Musante and McCrea, Freitag; Taylor and Hill.

**Syracuse, 7; Reading, 2.**

SYRACUSE, Aug. 29.—(Canadian Press).—Syracuse made a clean sweep of the four game series with Reading by winning yesterday's contest 7 to 2. The home club was out hit 11 to 7 by the visitors but by bunching hits and using the hit and run successfully in addition to good work on the bases the Syracuse team scored 5 runs in the seventh inning and won easily. Pierotti was accorded brilliant support by his team mates. The score:

| | | | |
|---|---|---|---|
| Reading.....: | 010 001 000—2 | 11 | 1 |
| Syracuse..... | 010 001 50x—7 | 7 | 1 |

Judd and Clarke; Pierotti and Niebergall.

## NO SURPRISES IN MID-WEEK GAMES

### English Soccer League Results Yesterday Were Very Much As Expected

LONDON, Aug. 30.— (Canadian Press.)—Mid week games in the first division of the English soccer league played yesterday afternoon produced no surprises. Three of the eleven hitherto undefeated teams, Birmingham, Blackburn Rovers and Manchester City had their first reverse chalked up against them, but Newcastle United, Aston Villa and Liverpool improved their position, as also did Notts County. Only two teams have maintained their nets inviolate, Tottenham Hotspurs and Westha, but neither of them was in action yesterday. Newcastle and Liverpool are the heaviest scorers so far, each having six goals in hand, but the latter has had four registered against them to the Northumberians two.

Results of the matches yesterday afternoon were:

**First Division.**

Aston Villa 2, Manchester City 0.
Liverpool 6, Birmingham 2.
Middlesboro 2, Notts County 3.
Newcastle United 2, Blackburn Rovers 1.

**Third—(Southern.)**

Brighton and Hove 2, Gillingham 2.
Exeter City 1, Merthyr Town 0.
Portsmouth 5, Newport 0.
Reading 3, Swansea 4.

The game between Bournemouth and Watford was called off on account of water-logged grounds.

**Third—(Northern.)**

Crowe Alexandra 2, Darlington 1.
Durham 0, Southport 1.
New Brighton 0, Chesterfield 0.

## LACROSSE

The lacrosse games played yesterday resulted as follows:

**Senior O.A.L.A.**

Brampton 5, Orangeville 4

**Junior O.A.L.A.**

St. Symons 8, Oshawa 2.

**Juvenile O.A.L.A.**

St. Catharines 20, St. Marys 2.

**Exhibition Games.**

St. Catharines 12, Oxford-Camb. 11.

### HEN MOTHERS DOGS.

DALTON, Eng., Aug. 30.—A litter of young spaniels on a farm near here are getting motherly attention from a buff Orpington hen. They creep under their foster-mother's wings every night, for shelter.

## BELLEVILLE WIN SECOND BATTLE IN LEAGUE FINAL

### Beat Oshawa 6 to 5 Yesterday in Exciting See-Saw Game at Belleville, Winning in Ninth.

### DAINTY PITCHED.

BELLEVILLE, Aug. 30.—Finishing strong as they always do the Grand Trunks in a ninth inning rally broke a 5-5 tie and nosed Manager Schultz's Oshawa nine out of the winning ranks at the Exhibition Park here this afternoon. The final score was 6-5.

While the baseball was not gilt-edged there were snappy spasms and havy clean clouting was a feature.

Manager Walt Gerow sent "lefty" Jack Williams after "Duke" Dainty, a visitors' port sider, and it was a fight from the drop of the hat.

It was hard to choose, who was master of the situation.

Williams had the edge however, if there was an edge. He fanned 8 to the Duke's 7, and issued no passes

Dainty passed three and the Trunks nicked him for 9 safeties, one of which was a 3-bagger by Hagerman in the sixth frame with two on. Oshawa got seven safeties and had 4 errors to Belleville's 6.

Oshawa drew first blood in the second, when Wilson hit a bad bounder to Weir and Dainty went over. The Trunks came back with a pair in the third. Weir walked in the third and Ross sod burner, got through Rewden, both scoring while the Oshawa outfielders juggled the ball in a manner which must have made their handiul of fans seasick.

The automotive crew evened matters up in the 5th however. Two lovely clouts by Jacobi and Rowden tieing the score.

Each tallied a pair in the 6th when Hagerman busted out a three-bagger with two on for the homesters and singles by Roddick and R. Fair together with Wilson's sacrifice hit plus an error thrown in sent Oshawa's pair across.

Oshawa came back for another one in the lucky seventh, but the Trunks tied it again in the eighth, and won the ball game in the last session with three clean cut singles by Weir, Ross and Harry Mills.

Oshawa outfielders worked like demons and proved their worth. Dainty was there and the blame for the loss of the game should not go to him. The infielders are the weak sisters on the Oshawa team. Trunks were loose in places also and had to again fight the horse shoe tendencies which seemed to insist upon following the motor town nine.

Fans to the number of nearly three thousand from all parts of the country, attended the game, and cheered vehemently during the two hours and ten minutes of play. The line up in batting order:

Trunks — Weir 2b, lf; Ros cf; Brownscombe ss; W. Mills lf, rf; H. Mills 1b; Meagher 2b; J. K. Williams 3b; Casey and Mills rf; Hagerman c; J. H. Wiliams p.

Oshawa — Jacobi 3b; W. Fair rf; Rowden 2b; Tyson c; Dainty p; Rodick lf; Morrison ss; Wilson 1b; R. Fair cf.

Score by innings:

| | |
|---|---|
| Oshawa .. .. .. ....010012100—5 | 7 4 |
| Belleville .. .. ..002002011—6 | 8 6 |

Umpires, W. Thorne and F. Hallinon of Toronto.

## Babe Ruth Featured in Exhibition Game.

BUFFALO, Aug' 30.—(Canadian Press).—Babe Ruth's terrific hitting featured the exhibition game here yesterday in which the New York Yanks defeated the Bisons, 13 to 7. Ruth went to bat five times, walked once, singled onc, smashed out two doubles and one of the longest dun drives ever sen at the local park.

### TERRIERS WON BATTLE WITH BRANTS BY 5-3

BRANTFORD, Aug. 30.—(Canadian Press.) — "Friendly" Graham and Wilbur Kress are heroes in Galt to-day on account of the part these two men played in the Terriers' victory over the Brants yesterday afternoon by 5 to 3. The little right-handed Galt ace pitched a splendid game, allowing but four scattered hits, no two in the same inning. Kress, in the role occupied by "Babe" Ruth, knocked the ball beyond the centre field fence for a home run in the eighth, scoring Hoffman ahead of him and winning the game for the Terriers. The play-off game will take place at Preston on Saturday afternoon.

### ST. THOMAS LEADING.

ST. THOMAS, Ont., August 30.—In the first of the home and home games in the second round of the senior O.B.A.A. series, St. Thomas winners of the Southern Counties League, defeated Chatham Brisco's, winners o f the Kent County League, 3 to 2. Danny McPhee, the local left-hander, allowed but one hit and struck out 14 batsmen. Score:

| | |
|---|---|
| Chatham .. .. .. .000002000—2 | 1 2 |
| St. Thomas .. .. ..00020010x—3 | 6 0 |

McCoig and Morgan; McPhee and Meredith.

The return game will be played at Chatham on Monday.

### BUSINESS AS USUAL.

WILLESDEN, Eng., Aug. 30.—George Wakeling's father, a cripple, took ill and had to go to the hospital. But his business had to go on as usual. So George resumed the serious trade of street betting—until arrested and fined.

## BETHANY WINS A SOFT GAME FROM THE COGNAWAGA TEAM

### East Peterboro Champs No Match For Durham Title-Holders, Who Grab Off Hollow Victory By 22-7.

### A LOOSE EXHIBITION.

The Bethany team, winners of the East Durham League made a light lunch of the Cognawagas, the East Peterboro League champions, in the first game of their first round O.B.A.A. intermediate series at Riverside Park yesterday. The Durham crew won practically as they pleased by 22 to 7, every man in the line-up having at least one run and one hit. After the third inning when the visitors after being blanked in the first two frames scored six runs the only question was as to the size of the final score.

The Cogs fielded miserably behind Vannest and as the Bethany outfit were swinging their clubs to good effect there was never any doubt as to the result after that disastrous inning. Barring a tendency to be wild, Charlie Staples, the Bethany left-hander pitched excellent ball, holding Cognawaga to six well scattered singles and striking out thirteen. Vannest the local pitcher was bit hard but many the safeties came after the side should have been retired, his infield displaying little trace of the form they exhiibted in their own league.

The hitting of T. Staples, Sisson and Price for the visitors and two pretty catcher by Price in centre field were the outstanding features of a very loose game.

Some if the Bethany team were at bat seven times during the engagement and T. Staples reached first seven times in succession.

**First Inning.**

Bethany—Sisson was safe on McDonald's fumble but was forced at second, Grosse to Shadgett on McCartney's tap. McCartney in turn was forced by T. Staples, McDonald to Shadgett. Ryley singled to right and Staples who tried to score all the way from first was out at the plate. No runs, one hit, one error.

Cognawaga— A. Davis fanned. Grosse was thrown out by R. Staples. Shadgett singled to right and went to second on a passed ball. E. Davis was hit and Prest beat out a tap to second, filling the bases. McDonald bunted to C. Staples and was out. No runs, two hits, no errors.

**Second Inning.**

Bethany—Price singled to right, but was forced at second on C. Staples tap to the box. Staples stole second but was picked off that bag by Vannest. Laing walked but R. Staples lined to Vannest in the box. No runs, one hit, no errors.

Cognawagas—P. Vannest fanned. Allen stale but Grosse fanned. No the pitchers' bad throw to first. A. Vannest was hit. A. Davis fanned. Allent stole but Grosse fanned. No runs, hits or errors.

**Third Inning.**

Bethany—Arnott got a life when McDonald's throw pulled Davis off the bag. Sisson forced him at second McDonald to Shadgett. Sisson stole second. McCartney was safe on McDonald's fumble. Grosse's fumble on T. Staples filled the bases. Ryley fanned. Price singled to center scoring Sisson and McCartney and going to second on the throw to the plate. C. Staples singled through short scoring T. Staples. Laing singled over second sending Price in. R. Staples was hit again filling the bases. Arnott up for the second time singled to centre scoring E. Staples and Lang. Ssson fled to Allen. Six runs, four hits, three errors.

Cognawagas—Shadgett was safe on McCartney's fumble. Davis singled to centre. The pair pulled off a double steal. Press grounded to McCartney, Shadgett scoring. McDonald fanned. Davis scored on a wild pitch. Price muffed P. Vannest's drive to centre. Allen fanned. Two runs, one hit, two errors.

**Fourth Inning.**

Bethany—McCartney popped to P. Vannest. Tom Staples doubled down the first base line. Ryley hit to Vannest and was out. Staples being held at second. Price struck out but A. Davis dropped the third strike and E. Davis muffed the catchers' throw to first. C. Staples was also fanned but the third strike was a wild pitch, the batter being safe and T. Staples scoring. Laing rolled to Shadgett for the third out. Two runs, one hit, one error.

Cognawagas—A. Vannest and A. Davis fanned and Grosse popped to Sisson. No runs, hits or errors.

**Fifth Inning.**

Bethany—R. Staples was thrown out by P. Vannest. Arnott singled to right. Sisson was tossed out by McDonald, Arnott going to second. McCartney singled to right scoring Arnott and going to second on the throw to the plate. Tom Staples singled to centre, sending McCartney in and taking an extra base on the toss home. Ryley grounded to Shadgett. Two runs, three hits, no errors.

Cognawagas— Shadgett and E. Davis were retired on pretty catches by Price. Prest singled to right and was out stealing, Staples to McCartney. No runs, one hit, no errors.

**Sixth Inning.**

Bethany—Price singled through short. C. Staples was thrown out by Vannest. Laing singled through short. R. Staples was safe on Shadgett's fumble, Price scoring. Arnott got a life when Grosse lost his roller, Laing scoring. Sisson tripled to left, scoring Staples and Arnott. McCartney fanned. Tom Staples singled to centre, Sisson scoring. Ryley was thrown out by Grosse. Five runs, four hits, two errors.

Cognawagas— McDonald fanned. Vannest singled past third but was forced at second on Allen's tap to pitcher. A. Vannest was hit. A. Davis bunted a foul fly to Tom Staples. No runs, one hit, no errors.

**Seventh Inning.**

Bethany—Price was thrown out by Grosse. Charlie Staples fanned. Laing walked and stole second. R. Staples singled to left scoring Laing and going to third on the throw in. Arnott hit to Grosse who threw high to first, R. Staples scoring. Sisson doubled to centre scoring Arnott. The batter was out trying to stretch his hit into a triple. Three runs, two hits, one error.

Cognawagas—Grose walked. Shadgett singled to right sending Grosse to third but was out trying to make second on the play. E. Davis rolled to McCartney, Grosse scoring. Prest was safe on Ryley's fumble. McDonald fanned. One run, one hit, one error.

**Eighth Inning.**

Bethany — McCartney doubled down the left field foul line. Shadgett fumbled T. Staples' hit, McCartney scoring. Ryley walked. Price was safe on McDonald's low throw to first. R. Staples rolled to Shadgett. Arnott walked filling the bases. Sisson hit to Grosse and Price and Laing scored when the short-stop's throw to third hit the former. Arnott was caught between third and home. Five runs, two hits, two errors.

Cognawagas—P. Vannest popped to McCartney. Allen struck out. A. Vannest was thrown out by Sisson. No hits, runs or errors.

**Ninth Inning.**

Bethany—McCartney was thrown out by McDonald. Tom Staples singled to left but died stealing, Davis to Shadgett. Ryley fanned. No runs, one hit, no errors.

Cognawagas — A. Davis was thrown out on a bunt. Grosse rolled to third. Shadgett walked, so did Davis. Prest struck out but T. Staples missed the third one and the runner was safe, Shadgett scoring. On a double steal, Davis scored and Prest reached second. McDonald struck out but T. Staples dropped the third one and threw wild to first Prest scoring and McDonald going to third. McDonald scored on a wild pitch. P. Vannest flied to right. Four runs, no hits, two errors.

| Bethany | AB | R | H | PO | A | E |
|---|---|---|---|---|---|---|
| Sisson, ss | 7 | 2 | 2 | 1 | 1 | 0 |
| McCartney, 2b | 7 | 3 | 2 | 4 | 3 | 1 |
| T. Staples, c | 7 | 3 | 4 | 9 | 5 | 2 |
| Ryley, 1b | 6 | 1 | 1 | 10 | 0 | 1 |
| Price, m | 6 | 3 | 4 | 2 | 0 | 1 |
| C. Staples, p | 6 | 1 | 1 | 0 | 2 | 1 |
| Laing, lf | 4 | 4 | 2 | 0 | 0 | 0 |
| R. Staples, 3b | 5 | 2 | 1 | 0 | 4 | 0 |
| Arnott, rf | 5 | 3 | 2 | 1 | 1 | 0 |
| | 53 | 22 | 19 | 27 | 5 | 6 |

| Cognawagas | AB | R | H | PO | A | E |
|---|---|---|---|---|---|---|
| A. Davis, c | 5 | 0 | 0 | 5 | 2 | 1 |
| Grosse, ss | 4 | 1 | 0 | 0 | 3 | 4 |
| Shadgett, 2b | 4 | 2 | 2 | 6 | 4 | 2 |
| E. Davis, 1b | 3 | 2 | 1 | 10 | 1 | 1 |
| Prest, m | 5 | 1 | 2 | 1 | 1 | 0 |
| McDonald, 3b | 5 | 1 | 0 | 1 | 4 | 4 |
| P. Vannest, p | 5 | 0 | 1 | 2 | 5 | 0 |
| A. Vannest, lf | 2 | 0 | 0 | 0 | 0 | 0 |
| | 36 | 7 | 6 | *26 | 21 | 12 |

* Arnott out, running off the line.

By innings: R. H.E.

| | | |
|---|---|---|
| Bethany ..... | 006125350—22 | 19 6 |
| Cognawagas . | 002000104— 7 | 6 12 |

Two base hits—Sisson, McCartney, T. Staples, Price. Three base hit—Sisson. Struck out—by Staples 13, by Vannest 6. Bases on balls—off Staples 4, off Vannest 3. Left on bases—Bethany 9, Cognawagas 9. Wild pitches—Staples 3, Vannest 1. Passed balls—Staples 1, A. Davis 2. Hit by pitcher—by Staples 3 (E. Davis 1, A. Vannest 2), by Vannest 1 (R. Staples). Umpires—"Shiner" Johnston at the plate, P. Gorham on the bases.

## TRENT VALLEY LEAGUERS WON

### Tweed Defeated Trenton 7-2 in First of Home-and Home Games.

TWEED, Aug. 29.—In the first of home and home games in the O.B.A.A. elimination playoffs Tweed, the champions of the Trent Valley League, defeated Trenton, the winners of the Northumberland County League, by the score of 7-2 here this afternoon. The return game will be played in Trenton on Friday.

Koen held the visitors to six hits, while his teammates collected fourteen off Anderson, Trenton's seven errors counted materially in the scoring, but they were mixed up with flashy fielding in spots. Trenton's second baseman and shortstop performing the feature stunts of the game.

The Tweed team gave Koen good support. The summary of the score was:

| | R | H | E |
|---|---|---|---|
| Trenton ..... | 2 | 6 | 7 |
| Tweed ..... | 7 | 14 | 4 |

Batteries—Anderson and Ward, Koehn and Cummins.

Umpires—J. J. Solomon on the bases and E. LeBarr at the plate.

### DISTRICT BASEBALL RESULTS YESTERDAY.

Lakeviews 10, Kingston 4.
Belleville 6, Oshawa 5.
Bethany 22, Cognawagas 7.
Tweed 7, Trenton 2.

## CINCINNATI LOST TEN INNINGS GAME

### Reds Dropped Half a Game in Race With Giants For National League Honors--Chicago Won.

BOSTON, Aug. 30. — (Canadian Press.)—Cincinnati lost half a game in its race with the Giants for the National League pennant by losing a ten-inning game to Boston yesterday by a score of 2 to 1, while the New York champions were idle. The winning run resulted from singles by Genewich and Felix, Nixon's sacrifice and intentional pass to Southworth, which filled the bases and McInnis' roller to third which went as a hit and permitted Genewich to score. The pitching of Genewich was excellent and fielding by Burns and Ford featured.

| | | | |
|---|---|---|---|
| Cincinnati . . . .000 001 000 0—1 | 9 | 0 | |
| Boston.. . . . .000 001 000 1—2 | 10 | 0 | |

Benton and Hargrave; Genewich and O'Neil.

**Chicago 6, Pittsburgh 2.**

PITTSBURGH, Aug. 30.—(Canadian Press.)—Chicago fell on Wilbur Cooper for eight hits and five runs in the first two innings of the play-off of a postponed game with the Pirates yesterday and won 6 to 2. Meadows relieved Cooper in the second with one out and held the Cubs scoreless until he retired in the eighth for a pinch hitter. Bagby yielded the Cubs their sixth run in the ninth inning.

Manager Killefer directed the Chicago team, his suspension having been lifted by President John A. Heydler. The score:

| | | | |
|---|---|---|---|
| Chicago.. .. ..230 000 001—6 | 14 | 1 | |
| Pittsburgh .. ..001 010 000—2 | 9 | 3 | |

Kaufmann and O'Farrell; Cooper, Meadows, Bagby and Schmidt, Mattox.

### Detroit Won Last of Series With Washington.

DETROIT, Aug. 30.— (Canadian Press.)— Detroit closed its series with Washington here yesterday, winning the last game of the season with the Senators on the home lot 9 to 6. The Tigers scored their nine runs in the first three innings when they pounced upon Mitchell and Marberry who relieved him in the second inning. Marberry held the Tigers in check after the third inning.

| | | | |
|---|---|---|---|
| Washington . .020 000 004—6 | 12 | 1 | |
| Detroit .. . . ..531 000 00x—9 | 14 | 0 | |

Mitchell, Marberry and Ruel; Johnson, Woodall and Bassler.

## BRIGHTON PLAYS COLBORNE NINE

### Five Games to Decide the Supremacy — Exhibition Game Between Campbellford and C.G.E.

CAMPBELLFORD, August 30.—Brighton and Colborne will play a series of five games, home and home, beginning on Monday and on every Wednesday thereafter until the question of supremacy is completed.

It is likely that both teams will be strengthened by recruits taken from other clubs in the league.

Archie Zufelt, pitcher, K. Zufelt, first baseman, and Mulhall, shortstop for Warkworth, will play with Colborne.

An exhibition game between Campbellford and the C.G.E., champions of Peterborough, will likely be arranged, as it is believed that the former could, in a measure at least, restore to the Northumberland League the reputation that was lost when Warkworth and Hastings crumpled before the Peterborough nine at Hastings on Wednesday.

## Big League Standings

**INTERNATIONAL.**

| | Won. | Lost. | P.C. |
|---|---|---|---|
| Baltimore .. .. .. .. | 88 | 48 | .647 |
| Rochester .. .. .. .. | 85 | 54 | .612 |
| Toronto .. .. .. .. | 68 | 68 | .500 |
| Reading .. .. .. .. | 68 | 68 | .500 |
| Buffalo .. .. .. .. | 69 | 70 | .496 |
| Syracuse .. .. .. .. | 64 | 74 | .463 |
| Jersey City .. .. .. .. | 54 | 85 | .389 |
| Newark .. .. .. .. | 51 | 80 | .389 |

**NATIONAL.**

| | Won. | Lost. | P.C. |
|---|---|---|---|
| New York . .. .. .. | 79 | 46 | .632 |
| Cincinnati . .. .. .. | 74 | 48 | .607 |
| Pittsburgh .. .. .. | 72 | 49 | .595 |
| Chicago .. .. .. .. | 68 | 56 | .549 |
| St. Louis .. .. .. .. | 60 | 63 | .488 |
| Brooklyn .. .. .. .. | 57 | 63 | .479 |
| Philadelphia .. .. .. | 40 | 880 | .333 |
| Boston .. .. .. .. | 38 | 83 | .314 |

**AMERICAN.**

| | Won. | Lost. | P.C. |
|---|---|---|---|
| New York .. .. .. .. | 76 | 42 | .644 |
| Cleveland .. .. .. .. | 65 | 55 | .542 |
| Detroit .. .. .. .. | 61 | 55 | .526 |
| St. Louis .. .. .. .. | 60 | 57 | .508 |
| Washington .. .. .. | 57 | 62 | .479 |
| Chicago .. .. .. .. | 55 | 63 | .466 |
| Philadelphia .. .. .. | 51 | 66 | .436 |
| Boston .. .. .. .. | 45 | 70 | .391 |

MENNEN SHAVING CREAM
FOR A QUICK PERFECT SHAVE

## HERE AND THERE IN SPORT

The Lakeviews deserve every credit for their win in Kingston yesterday, making it two straight from the Circle Six nine. Some scandalmonger in the Limestone City has started the rumor that the Lakeviews are not a regular team, but an all-star gathering from the whole Junior League here. For the sake of local sport, such statements should meet an instant and emphatic denial, for they not only cast unwarranted discredit on a good team, but also reflect on the running of the local city leagues. Kingston papers publishing such tommy-rot should be the first to deny it.

* * * * * * * * *

Belleville has protested the Oshawa game of last Saturday on the grounds that Dainty is not eligible under the residence rule, and according to the Belleville Intelligencer, they were advised to do so by M. B. Dulmage, Secretary of the O.B.A.A. If Mr. Dulmage was aware that Dainty was not eligible he should have notified the Central League officials at the commencement of the season. Withholding this information until the dying days of the season is bound to create a great deal of ill-feeling and the league is sure to suffer as a result.—Port Hope Guide.

* * * * * * * * *

The St. Patrick's team of Ottawa which will play off with the winners of the Oshawa-Belleville series won their local city championship this season for the fourth consecutive year.

* * * * * * * * *

Harry Greb and Johnny Wilson will meet tomorrow for the middleweight title of the world. Greb's right name is Berg, and he gets his ring name by simply reversing his street monacker. Wilson's name is Giovanna Panca, and you can shake it up any old way you like but you can't make Wilson out of it.

* * * * * * * * *

The visit of the New York Americans to Toronto left an unpleasant impression among the fans, which even the energetic, all-round good work of Babe Ruth failed to dispel. Their indolent methods on the field and their apparent lack of interest in the game naturally made the spectators sore and there were several outbursts in the stands when some particularly poor play was made by a team that is sure to be in the final of the world's series. The Yankees outclass all the other teams in the American League and have 100 points lead in the percentage column today, yet they performed at the Island like a lot of bush leaguers. There was one notable exception—Babe Ruth hit a homer and gave the best he had all the time.—Toronto Star.

* * * * * * * * *

Zev, crack three-year-old of the Rancocas stable, has returned to form, according to experts watching the Kentucky Derby winner's recent workouts, and promises to be an outstanding contender in the national trial sweepstakes next month to select an opponent for the English Derby victor, Papyrus, in the international race planned for October.

* * * * * * * * *

"Doc" Campbell, this season's captain of the Queen's Senior Intercollegiate rugby team, has sent out orders to the members of the team to report on the morning of Monday, September 17, for practice at Queen's University Stadium. This is the first move of the present Dominion champions this season and marks the first move in rugby for Queen's since they put away their togs last season after defeating the Eskimos.

## PETERBORO LAKEVIEWS W'ON FROM KINGSTON

### Hammered the Offerings of Two Pitchers Hard and Piled Up Score of 10-4.

KINGSTON, Ont., August 30 (Special to The Examiner). — Playing far superior baseball in every department than the locals, Peterborough Lakeviews easily defeated Circle Six in the Junior O.B.A.A. game here last evening by the score of 10 to 4.

The victors hammered the offerings of the pitchers hard, and in all-round play they were much the better.

Lakeviews started the ball rolling in the first inning, when with three men on, Collins lifted a mighty home run to right.

Kingston came back strong in the first when two hits and a couple of errors sent in a couple of tallies

In the second Kingston scored another run on two hits and an error.

The Petes scored one in the third when two errors and a sacrifice sent in a counter.

In the sixth two walks, two stolen bases, two errors, and a sacrifice scored three more.

Another was added in the eighth on hits by L. Lebarr and Moore, while the last came in the ninth on a hit and two errors.

Kingston scored their final run in the seventh on a walk and a hit.

In the ninth they threw a scare into the Petes when three men walked, but Whitehouse showed his cunning by retiring the side.

The Petes' pitcher twirled a great game, and really deserved his win. In only three innings was he in any danger. He was brilliantly supported at times, Cameron especially featuring.

The umpiring was the worst of the year, with Kay being "razzed" throughout the whole game. His calling of balls and strikes was very displeasing to the crowds, and they kept hooting him throughout.

Kingston fielders played very loosely, and were lucky to get their four runs.

| Peterborough. | AB | R | H | PO | A | E |
|---|---|---|---|---|---|---|
| Cameron, ss .... .... | 4 | 2 | 1 | 3 | 1 | 0 |
| L. Lebarr, 1b.... .... | 6 | 2 | 3 | 5 | 0 | 0 |
| Moore, 2b.... .... .... | 3 | 1 | 2 | 1 | 0 | 0 |
| Whitlow, cf .... .... | 4 | 2 | 0 | 0 | 0 | 0 |
| Collins, c.... .... .... | 5 | 2 | 2 | 1 | 5 | 1 |
| Whitehouse, p ..... | 5 | 0 | 0 | 1 | 2 | 0 |
| Bradshaw, 3b ..... | 5 | 0 | 1 | 1 | 1 | 1 |
| McIntyre, lf ..... | 4 | 1 | 1 | 0 | 0 | 0 |
| J. Lebarr, rf .... .... | 5 | 0 | 0 | 1 | 0 | 0 |
| Total .... .... .... | 41 | 10 | 10 | 27 | 5 | 1 |

| Kingston. | AB | R | H | PO | A | E |
|---|---|---|---|---|---|---|
| McPherson, 2b .... | 3 | 1 | 1 | 0 | 5 | 0 |
| Richards, c .... .... | 3 | 1 | 1 | 4 | 1 | 1 |
| Leggett, ss .... .... | 2 | 1 | 1 | 3 | 1 | 1 |
| Purvis, 1b.... .... .... | 5 | 0 | 2 | 16 | 0 | 1 |
| Reid, p. cf.... .... .... | 5 | 0 | 0 | 1 | 5 | 2 |
| Hartley, lf.. .... .... | 4 | 0 | 1 | 1 | 0 | 1 |
| McKelvey, rf ..... | 2 | 0 | 0 | 0 | 0 | 0 |
| Smith, 3b.... .... .... | 4 | 0 | 0 | 1 | 1 | 0 |
| Powell, cf, rf ..... | 4 | 1 | 1 | 1 | 0 | 0 |
| *Godwin .... .... .... | 1 | 0 | 0 | 0 | 0 | 0 |
| Clarke, p .... .... | 2 | 0 | 0 | 0 | 1 | 0 |
| Total.... .... .... | 35 | 4 | 7 | 27 | 14 | 6 |

*Batted for Powell in ninth.

Score by ninings—

| | |
|---|---|
| Peterborough ..... | 401003011—10 |
| Circle Six ..... | 210000100— 4 |

Summary—Home run, Collins; two base hits, Purvis; stolen bases, Moore, Whitlow, Bradshaw, McPherson, Richards; sacrifice hits, McIntyre; bases on balls, off Reid 3, off Clark 1, off Whitehouse 6; struck out, by Reid 1, by Clarke 2, by Whitehouse 13; hits, off Reid 5 in 4 innings; wold pitch, Clarke; passed balls, Richards 1; double play, Leggett to Purvis.

Umpires, Kay and Sullivan.

### Oxford-Cambridge Team Defeated By One Goal.

ST. CATHARINES, Aug. 30. Canadian Press. — The Oxford-Cambridge touring lacrosse team, was defeated here yesterday afternoon on the close score of 12 to 11 by the St. Catharines senior O.A.L.A. team, the last quarter being of the hair-raising variety. At three-quarter time the score was 8-8. The home team, which had led up in the first quarter after gaining a three goal lead, but up their best effort in the final period in which the score was tied three times. Red Miller scored the 23rd and winning goal one minute before the final whistle. Pearson of the visitors provided the sensation of the game by intercepting a pass in front of his own goal, running the full length of the field, rounding every player that came in his path, and scoring on a one handed shot.

### Heavy Rain Interferes With Firpo's Training.

ATLANTIC CITY, N.J., August 30 (Canadian Press). — A cold, driving rain, falling throughout the early part of yesterday, compelled Luis Angel Firpo to pass up his daily workout in preparation for his title match with Jack Dempsey in New York on 14th September.

The South American champion started out for his regular jaunt along the beach and board walk at seven o'clock yesterday morning, and had walked briskly for about a mile when rain began falling.

He returned to his cottage in Chelsea and let loose for a while on the heavy sand bag that is suspended in the garage, then pulled the weights.

### Intermediate Games For the Week-End.

The deciding game in the Kingston-Preston Intermediate O.B.A.A. series will be played at Napanee this afternoon with J. J. Solomon of Peterboro scheduled to do the umpiring.

Tweed and Trenton will clash tomorrow at Trenton for the second of their home and home games. Tweed is now one game to the good having won at home yesterday.

The Cognawagas will meet Bethany on Saturday afternoon for the second game of their series. Bethany now holds a good edge by virtue of yesterday's decisive victory at Riverside Park. The winners of this series will play off with the C.G.E.

### FAST GIRLS' GAME.

The Colonials defeated the Woollens 11 to 7 in a fast girls game at Central Park last evening. The game was close and hard fought from start to finish and provided a brand of ball that was well worth watching.

The C.G.E. and Tigers are scheduled to play this evening and the Woollen and Quakers tomorrow.

A change was made this week in the time for the game to start. In the past the games have got under way at 6.30 but the shortness of the evenings has made it necessary to start them a little earlier and the management of the league has ordered all games to start at 6.15.

Trent valley

Added to her other horrors Germany, poor Germany, is suffering with a hoopskirt revival.

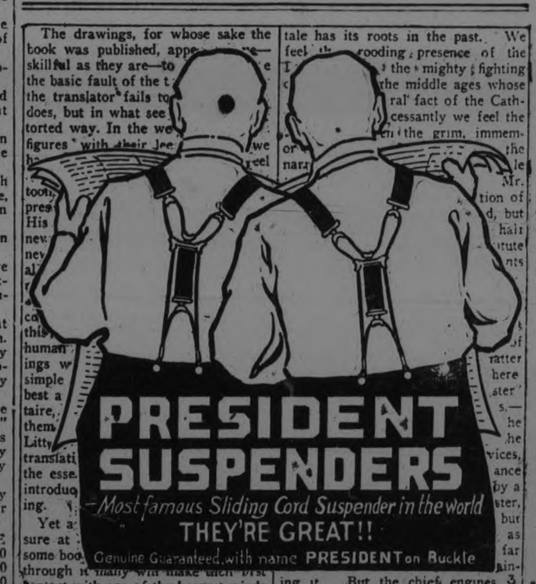

MADE THIS YEAR

*For all time it will stand as one of the Greatest Narratives of this Continent*

REX BEACH'S
Celebrated Novel
of
Lawless Alaska
and the Gold Rush

*SEE The Screen Battle of the Century*

"The Spoilers"

NOW SHOWING
*Matinee Daily*

Capitol Entertainment

IT BROKE THE SUMMER RECORD AT THE HIPPODROME

A Colossal Drama of Brave Yukon Days when Romance Penetrated North to the Gold Country.

*A Few of the Stars in this Picture:—*
Milton Sills — Louis Fazenda
Noah Beery — Ford Sterling
Mitchell Lewis — Robert Edeson
Anna Q. Nilsson

*CAPITOL CONCERT ORCHESTRA — FLORENCE GLADMAN, DIRECTING*

# THREE SCHOONERS IN TO-DAY'S RACE

## Thirty-One Mile Course To Be Covered in the Lipton Cup Race.

GLOUCESTER, August 30 (Canadian Press). — Three fast fishing schooners, the pick of the United States fleet ,started out this morning in the open fisherman's race for the Lipton and Prentiss Cups, postponed from Monday because of fog.

The fourth entry in the race, Mayflower, was unable to compete.

Henry Ford, of Gloucester, Captain Clayton Morrisey, Elizabeth Howard of New York, Captain Pn. Pine, and Shamrock of Boston, Captain Marty Walsh, were the schooners to dispute the speed honours of the fishing fleet.

The thirty-one-mile course is a five-mile stretch from a line off Eastern Point, thence around a triangle seven miles on a side, and five miles to the finish buoy.

The Shamrock was the first to cross the line, followed by Ford and the Howard in that order.

Official starting times were:

Shamrock, 10h. 30m. 50s.; Ford, 10h. 31m. 20s.; Howard, 10h. 31m. 55s.

The boats turned the first turn as follows:

Ford, 11h. 17m. 10s.; Shamrock, 11h. 19m. 9s.; Howard, 11h. 20m. 17s.

# LAID WREATH

(Continued from page 1.)

**England Plays.**

On the other hand, as pictured by the visitor, England is pursuing a different, and perhaps, a characteristic policy.

"If it were any other country than England, populated by Englishmen, it would have been into a war long ago."

"Public sentiment in England seems to be pretty equally divided over the Ruhr situation. However, recent developments, and, in particular, the assertions made by Poincare in his Sunday address at Petitcoteret, seem to have implanted in a certain portion of the public mind a suspicion of German good faith." In the meantime, the whole vexed question, and the United States' possible intervention, which is still an uncertain quantity in the mind of the average Englishman, is being thrashed out on the cricket field and the golf course, for, true to her traditional habit, England plays.

"Not on Saturday afternoons nor on holidays alone, when you might expect it, but on every afternoon, and everywhere you go, you will find them playing cricket, tennis and golf," said Lt.-Col. Ackerman.

The unemployment condition seems to be bettering itself gradually, and the visitor was much impressed by the amount of building operations going on in the principal London thoroughfares, as well as in connection with the housing scheme. Trade conditions were not promising in their outlook, remaining in the uncertain condition in which everything seems to be just at present in Europe, and depending on the final outcome of the tangle in European international affairs. There was plenty of talk of emigration, to Canada and Australia both.

**League of Nations.**

The idea of the League of Nations seems to have gained a strong hold on the imaginations of the British people, who look upon it as a sort of ultimate panacea for the European trouble. They believe that if France, which is evidently pursuing a policy of "safety first," could be made to see that it is not entirely an idealist's dream, and if the United States could be persuaded to take a more active interest in its workings, that much might be done toward bringing about a general world peace.

Lt.-Col. Ackerman, before his departure from Canada, was informed by Sir Robert Borden of measures which are about to be taken in Canada to organize societies somewhat along the line of the Canadian clubs, to bring to general attention the aims and objects of the League, and in London, he also heard from Mr. Henry Baker, first secretary to Lord Robert Cecil, of plans which are in process of construction with regard to it.

# ODDITIES IN NEWS

**BOSSES.**

We seem not to be in the toils of "Big Business" as much as we imagine. Joseph W. Roe, president of Society of Industrial Engineers, studies the last census and finds that, of the 290,105 manufacturing establishments in our country, only 1,012 employ more than 1,000 wage earners apiece. And 235,884 manufacturers employ fewer than 20 apiece.

Half of the Americans engaged in manufacturing are employed by concerns with from 20 to 500 on the pay-roll.

Our most dangerous near-monopolies are in distribution, not production.

**COOLIDGE.**

President Coolidge is a football fan, an all-round gridiron expert, and has been since he was a senior at Amherst in 1894. Parke Davis of Princeton furnishes the information.

Football includes the entire science of warfare. Napoleon and Foch were, in effect, quarterbacks. A brain trained in football strategy has an advantage on the battlefield—and in that milder form of warfare.

**GUM.**

Americans spend a million dollars a week for gum, according to a trade report by National City Bank.

This is a very conservative estimate, we are told by the janitor of a movie theatre who has to scrape gum wads from their parking places underneath the seats.

However, it is good news for dentists and doctors.

Look who's here. Our old friend "Red" Newman, the famous character comedian with a bunch of new hits from the London Music halls. "Red's" latest triumphs are "The Stoker," "Ar, you working" "Old King Tut," and many others. He will appear at the Grand with the Originals in "Rapid Fire" on Monday and Tuesday, Sept. 3 (Labor Day), and 4th.

# THEATRES

## AT THE ROYAL.

**Bertha M. Clay Story Lives in Picture Form Novel Faithfully transferred to Screen at Royal to-night.**

The Bertha M. Clay story, over which every reader of fiction must have cried and laughed at some time in his or her career, has been visualized as a Preferred Picture by Gasnir, who had the added advantage of a cast that might be equaled but certainly could not be excelled.

The work of every member of the cast already is familiar to theatre goers here. But it seldom has been the privilege of any of the company to have roles such as are offered them in this unusual story. The principal parts are played by Estelle Taylor, Kenneth Harlan, Edith Dobcerts, Arthur Hull, Carl Stockdale and Evelyn Selbie.

In addition to the intense heart interest supplied by the plot, the artistic effort that is exhibited in the direction, "Thorns and Orange Blossoms" profits by some of the most beautiful photographs ever thrown upon the screen. Karl Struss well known as the winner of numerous prizes at photographic art exhibits in years past, certainly has brought all of his cunning to the screen.

Thorns and Orange Blossoms opens at Royal to-day. The added attractions include Jack Mulhall in "The Social Buccaneers" and selected comedies.

## AT THE GRAND.

**THE "ORIGINALS" IN "RAPID FIRE."**

The Originals' opening number in the new revue "Rapid Fire" which will be the attraction at the Grand commencing next Monday matinee is an entirely new and novel idea for a prologue. It conveys different characters from scenes in "Biff Bing Bang", "Dumbells revue of 1922" and "Full O' Pep", all the revues these entertainers have appeared in since they first started to tour Canada in 1919. A brilliant spectacle follows with a scene of the Valley of Kings and a screamingly funny satire on King Tut and his many wives.

24 brand new numbers including elaborate costumes, scenery and lighting effects make "Rapid Fire" positively the biggest and most spectacular production this famous Company has ever brought to this city. Several magnificent costumes worn by Arthur Holland and Gene Pearson, which were specially designed and made for them in London, cost several hundreds dollars each.

Every kind of entertainment is to be had in the new show including many brilliant and spectacular concerted numbers. A sketch of life in No Man's Land with marvellous and unusual lighting effects depicting a a bombardment in the distance at night, the breaking of dawn and a heavy rainstorm is undoubtedly the most realistic picture ever seen on a Canadian stage of life over there. The Originals have been playing to packed houses everywhere.

The box office opened this morning and indications point to a heavy demand for tickets. Patrons are advised to make early reservations.

Goldwyn presents
REX BEACH'S
The SPOILERS

MILTON SILLS in Rex Beach's "The Spoilers", at the Capitol to-night, Friday and Saturday.

# ITALY'S ULTIMATUM PUBLISHED TO-DAY

## Greece Must Humiliate Herself to Comply with Italian Demands

ROME, Aug. 30. — (Canadian Press).—The Italian Government to-day published the ultimatum to Greece, giving the precise terms the Greeks are expected to meet in reparation for the massacre of the Italian boundary mission at the Albanian frontier. The terms are:

First — Apologies of the most sweeping and official nature to be presented to the Italian Government through the Italian Legation in Athens by the Greek military authorities.

Second—The victims of the massacre to be given solemn funeral ceremonies with services in the Catholic Cathedral in Athens, all the members of the Greek Government participating.

Third—Honors to be paid to the Italian flag by Greek warships in Piraeus, for which purpose an Italian naval division will be sent there. The honors to be in the form of twenty-one guns, fired by Greek ships while flying the Italian flag at their mastheads.

Fourth—Severest enquiry to be made by Greek authorities on the spot of the massacre, assisted by the Italian Military Attache in Athens, for whose personal safety the Greek Government will be held absolutely responsible. This inquiry to occur within five days from the acceptance of these demands.

**Death Penalty.**

Fifth—Capital punishment for all guilty.

Sixth—An indemnity of fifty million Italian lire (approximately $2,160,000 at the present rate of exchange) to be paid five days from the presentation of the note.

Seventh—Military honors to be rendered the victims when their bodies are embarked at Previza on Italian ships for their return to Italy.

## AT THE REGENT.

**WILLIAM RUSSELL'S NEW PICTURE A THRILLER**

"Boston Blackie," a picture setting forth with interest and power the need for prison reform, will be shown at the Regent for three days, starting to-night. William Russell, Fox star, appears in the title role and contributes his rugged acting to an exciting tale of conflict and adventure. Eva Novak does her share toward keeping the golden thread of romance shining brightly. Many of those who see the production will probably derive additional pleasure from the performance of the dog,

whose part in the story is especially noteworthy.

One form of prison punishment, the water cross, is severely criticized for its cruelty. This torture was effected by tying a man upright against a wall with arms outstretched and turning on a high pressure hose, striking the man in the pit of the stomach. Boston Blackie's escape and his further exploits will keep the average audience in a turmoil of suspense.

Also good comedies, World News and two reels of great turf story, with an exciting race.

GALA OPENING WITH WORLD'S FAMOUS ENTERTAINERS
GRAND Monday and Tu'sday MAT. LABOR DAY MONDAY

The World's Champion Funmakers
KHAKI PRODUCTIONS LIMITED.
Present the
"ORIGINALS" OF THE 7TH DIVISION G.E.F.
Rapid Fire
With
Red Newman Arthur Jock Holland
Jimmie Goode and all the old favorites — Including 15 former members of the "Dumbells"

BOX OFFICE NOW OPEN—BE EARLY
Eve's. 8.15 sharp, $1.50 to 25c. Mat., $1 to 25c

# DIVIDED THE CARCASS

SAULT STE MARIE, Ont., Aug 30.—(Canadian Press).—Failing to clear a barbed wire fence at Richard's Landing, a doe, weighing about 100 pounds, caught its foot in the top strand of a fence, and tripped, breaking its neck in the fall. The carcass was equally divided between the Plummer Memorial Hospital and the General Hospital.

Counting the cost of raising wheat, about all a farmer gets for his crop is the use of it.

Giraffes see behind without turning their heads. Boys think teacher looks like a giraffe

Never hide bootleg booze under the bed. Imagine what a bunch of drunk bedbugs could do?

OF SPECIAL INTEREST TO ALL WOMANKIND

*Bertha M. Clay's Famous Romance and Stage Play. Wonderful Gowns*

R-O-Y-A-L
THE FAMILY THEATRE
*NOW PLAYING. 2.30 AND 8. MATINEE DAILY*

B.P. SCHULBERG presents
A GASNIER PRODUCTION
THORNS and ORANGE BLOSSOMS
*It's a Preferred Picture*

*Added JACK MULHALL in THE SOCIAL BUCCANEER*
*Thrills, Action, Mystery, Romance*

Send the Kiddies Saturday at 2.30. We will try and look after them the same as if they were in their own homes.

*SELECTED COMEDIES AND NOVELTIES*
WHERE EVERY ATTRACTION GIVES U SATISFACTION

# Sports

# LEAFS FIT FOR BIG GAME HERE

## Winner of Series With Cobourg Goes Into the Ontario Finals

Lakeviews' great win at Kingston yesterday, sending the team into the finals of the O.B.A.A. junior championship race, added a lot of interest to local baseball activities, and a big crowd will be out at Riverside Park on Saturady afternoon to watch the work of the Maple Leafs against Cobourg. The winner of this series will enter the finals of the O.B.A.A. Juvenile series.

On their league showing, the Leafs merit the support of the fans. The team is strong in the battery department; the infielders work well together and the fly chasers in the outfield have done good work throughout the season.

# DEMPSEY READY TO RESUME WORK

## Champion Was Knocked Out of the Box in a Baseball Game Yesterday

SARATOGA SPRINGS, N. Y., Aug. 30.—(Canadian Press).—Jack Dempsey, world's heavyweight champion was knocked out to-day, but not on the floor of a ring, with a referee counting over him. The title holder was knocked out of the pitcher's box when his offerings were batted to all corners of the lot during a baseball game between the training camp attendants and cottagers on the shores of Saratoga Lake.

After a three-day lay-off, Dempsey is scheduled to resume training to-morrow to continue, probably without further interruption, until he winds up the conditioning grind for the defense of his title against Luis Angel Firpo at New York, Sept. 14.

Aside from a cold, the champion is in excellent condition and eager to resume work.

# GREB-WILSON BOUT WILL DECIDE TITLE

## Some Peculiar Dope on the Middleweight Championship Bout to Be Staged To-Morrow.

Johnny Wilson, the title holder, and Harry Greb, that great, little piece of Pittsburg fighting machinery.

As a rule, in doping and in betting on the outcome of a fight, the champion possesses the known quantities and what experting is to be done revolves around the prospects of the challenger.

In this unusual case it is just the opposite. Everyone knows the capabilities of Greb, and no one is sure of what Wilson will turn out to be when he is subjected to a real test that he is bound to face.

Wilson sort of sneaked into the championship and he has sneaked more as champion. He won the title from Mike O'Dowd in Boston on a decision and O'Dowd shouted to the world that he had been made the victim of larceny. Wilson gave him a return bout in New York, and although he failed to show any kind of championship ability, he did beat O'Dowd, and in the povery-stricken condition of the class it meant that he was the champion sure enough.

Wilson fought the rugged Bryan Downey in Cleveland and he was floored and saved by what the ringsiders maintained was a most generous and considerate count on the part of the referee. The champion then took Downey back on for a no-decision thing in Jersey City and the exhibition was so terrible that Tex Rickard refused to pay Wilson his purse.

More trouble followed for the champion When he tried to get his money, Rickard forced him to sign an agreement to fight Harry Greb. Wilson signed the agreement, got his money and then told Rickard to jump into the well-known lake.

The New York boxing commission then suspended Wilson for failing to defend his title and announced Greb as the champion through a sort of default process.

Matters were further complicated when Greb proceeded to win the American light-heavyweight championship and decided that he didn't care to monkey around and defend what claim he had on the middleweight title.

Finally, after months of wrangling the Wilson-Greb match was made, Wilson was reinstated by the boxing commission and they are going to have it out.

In winning the championship and in the few times that he stepped out of the set-up class to defend the title Wilson showed himself to be so bad that he was dubbed "the cheese champion."

He follows the southpaw style of fighting with his right hand and his right foot extended, and it is rather annoying style to beat. He is of rugged build and has enough power in his back, shoulders and arms to be a good hitter, if he knows how to get the most of his possibilities.

Some supporters of Wilson have maintained that he is a good fighter and a worthy champion and that he would prove it the first time he faced a real, capable opponent. He will have that opportunity with Greb, but bettors are asking more than assurance from his friends that he is a real fighter.

Greb has fought so much and done so well that every follower of the ring knows that he is one of the hardest fighters in the business to beat—that is, everyone knows that he once was such a fighter.

It remains to be seen if he is as good as he was more than a year ago. Some doubts exist that he is. Perhaps he will not be hurt by making the weight, but it stands also that he will not be benefited by it. After seeing the exhibition that Johnny Dundee gave when he was supposed to have been weakened by making weight for Eugene Criqui, good judges will be very slow in banking too much on the weight factor as a handicap to Greb

The Pittsburgh boy may not be in shape, however, He is a rather loose liver, and he has been hitting the pace during the last year. There are too many examples to show that Greb is not the one in a million who can retain his effectiveness by not following the rules.

Two years ago, Greb would have been an overwhelming favourite to beat Wilson, and he will carry a lot of smart money with him to-morrow night, but the sentiment is not so much that Greb is so much superior to Wilson, as it is that Wilson is much inferior to Greb.

**Advertise in the Examiner**

# GANG LEADER

(Continued from page 1.)

made no effort to get away, was disarmed.

Cohen was almost carried into the anteroom of the Essex Market Court, by the police, who feared another outbreak of lawlessness. A hurry call was sent to Bellevue Hospital for an ambulance. Kaplan, mortally wounded, fell against Detective Joseph when the first shot struck him.

"Jesse, they've got me!" he muttered and lapsed into unconsciousness.

While the police were taking Cohen into the Court House, Mrs. Kaplan ran to the door of the car, and seizing the sleeve of her husband's coat, cried to him:

"Tell me that you were not what they say you are!"

But Kaplan made no reply. A minute later he was lifted in a Bellevue ambulance, and died on the way to the hospital. Goldfinger was hurried to the surgical ward of the hospital, where it was said he would probably recover.

**Cohen Tells of Feud.**

In a statement to Assistant District Attorney James J. Wilson, Cohen said he was a wet wash laundry worker, 22 years old, and lived at 67 East Fourth Street. He boasted of his success in getting Kaplan and said that he had not, Kaplan would have killed him later.

"The Dropper has been hounding me for a long time," he said. "Two weeks ago he wanted to shake me down for $500, and when I told him I did not have it, he said he would have me bumped off. A couple of weeks ago Louis Schwartzman, one of my best friends, was killed by the Dropper's order. A few days ago on Essex street, the Dropper and two of his men drew up to the curb where I was standing. They intended to get me then but I ran away. I knew this sort of thing could not continue so I went down to the court and waited for him to come out."

Before he was taken to the Fifth Street Station Cohen re-enacted his crime for the police. A police photographer took pictures of the various movements made by Cohen.

Taking no chances with their prisoner, uniformed patrolmen and foot and detectives in commandeered automobiles followed the patrol wagon in which Cohen rode to the East Fifth Street station

The shoting of Kaplan was the culmination of encounters with underworld characters which had given the police an exciting morning. Late on Monday night Captain Willemnse received word that members of the rival gangs would be on hand "ready for trouble," when Kaplan went to court. With this in mind, Capt. Willemnse arranged for the heavy detail of police in the neighborhood of Second Avenue and Second Street.

By HENRY L. FARRELL

NEW YORK, Aug. 30.—(United Press).—No fight of the hectic summer of fights and fights has had the experts guessing as much as the world's middleweight championship bout here tomorrow night between

**CAUGHT BIG 'LUNGE.**

SAULT STE. MARIE, Ont., Aug. 30.—(Canadian Press).—A maskinonge weighing 35 pounds, which is now on display here, was caught in Lake Lauzon, near Blind River, by a party of three fishermen from the Soo: Messrs. W. A. Thompson, J. A. Thompson and R. G. Wilde. Mr. W. A. Thompson was the holder of the line that caught the big fish.

# AIR HANGAR BURNED AT CAMP BORDEN DEPOT

OTTAWA, August 30. Canadian Press. — Information has been received by the Department of National Defence that the aircraft repair shop and one of the hangars at the Royal Canadin Air Force Depot and training establishment at Camp Borden was destroyed by a fire occurring early yesterday.

G. B. SAMUELSON Presents
"The SPORTING EARL"
*Big English Drury Lane Melodrama*

Could 6 Bad Eggs Stop the Sporting Earl? Not 'arf, my lad! NOT 'ARF!

The fight's the pip. The fire's a conflagration. The Earl's a wiz. The Girl's a peach. The Steeplechases are the battles of jumping, 4-legged hurricanes, WHICH INTRODUCES

The Fastest Picture Since "The Whip"—The Most Popular Since "Mickey."

ROYAL — The Family Playhouse | FOUR BIG DAYS Commencing MONDAY NEXT | Matinee and Evening Prices 10c, 20c, 30c.

# LOCALS

**DR. T. P. McCULLOUGH,**

Eye, Ear, Nose and Throat Specialist, 166 Brock St. Phone 36W. dtf

**HAROLD DUNFORD'S AUTO LIVERY.**

Call 224 for Taxi and Auto Service. New Seven-Passenger Studebaker in Service. 78d-199

**M. PAMMETT.**

Auto and Taxi Service. Good equipment. At your call day or night. 334 Aylmer Street. Phone 749. 78d95 3057

**CHOIR PRACTICE**

All Saints' Choir will practice tonight at 8 o'clock.

**FOWLER'S OPTICAL PARLORS.**

Everything that is new in Shell Spectacleware, we have. See us before buying. A. A. Fowler, Phm.B. Eyesight Specialist, 373 George St. dtf.

**HARDWOOD AND MIXED WOOD**

½ cord 12" Dry Hardwood ..$7.00
½ cord 12" Dry Mixed Wood .$4.75
H. H. Dinsdale, 'Phone 153
191 1-2 Charlotte Street dtf

EDGAR D. CARSON, late of the Farmer's Store, Simcoe street, has taken over the management of the Groceteria at the Market Arcade. 1d 51 3733

**ST. JOHN'S CHOIR.**

The choir of St. John's church will meet at 8 o'clock this evening for rehearsal. A full attendance is desired, when Mr. Frederic G. Mann will take charge as organist and choirmaster.

**AUCTION SALE ON MARKET SQUARE**

on Saturday, September 1st at 11 o'clock, of one nice black driving mare, also buggy and harness. 2d 52 3482

**TRUTH MISSION NOTICE**

The weekly prayer meeting of Truth Mission will be held to-morrow evening at the home of Mr. and Mrs. Robert Glover, 49 Maria street, East City.

**MAKE BEST CATSUP.**

Parke's Catsup Flavor and Preserver makes the tastiest and best appearing catsup. It is sure to keep too. No other spices required. 35c bottle at Bond's Drug Store, corner George and Hunter streets.

**LETTER FOR MRS. WILSHUR**

An Old Country letter has come to the Examiner addressed to Mrs. L. Wilshur, care of Examiner, George street, Peterborough. The party who should receive the letter, can obtain same on calling. 1d 51

**COAL! COAL!**

Quantity of Screened Pocahontas Coal for sale in furnace and range sizes, $15.00 per ton. Also Kentucky Egg for furnaces $15.00 per ton. Also limited quantity of anthracite coal of different sizes arriving. Hodgson Bros., Dalhousie street, 'Phone 703. 3d 53 3481

**EXPERT SAW FILING — SAWS GUMMED OUT.**

Cutlery Grinding, Clipper Plates Ground, Razors Honed ready for Shaving, Lawn Mowers Sharpened, Umbrellas Repaired and Re-Covered. 'Phone 109J. — Wm. Taylor & Son the Sheffield Cutlers, 219 Hunter Street West. t-t-s

**EXCURSION**

By the employees of the Adam Hall Limited, will be held Saturday, September 1st, to Rice Lake, per Steamer Stoney Lake, boat stopping at Wallace's Point on the way back for dinner. Refreshments and meals on board. Boat leaves George St. wharf at 8.30 a.m., calling at Ashburnham and the Street Railway wharf. Tickets 50c. 3d28 30 31 3690

**NEW FABRIC.**

A wasahable suede fabric has made its appearance in London.

# DAVISON CHEM. MARKET HEADER

## Ran Wild to 72 But Receded to 50 Increases Were General

(Special to The Examiner.)

NEW YORK, Aug. 30.—Reports of Germany's intention to abandon passive resistance continued in the face of official denials which foreign observers regarded as technical to a certain degree. To this optimism over the European outlook was added a number of constructive developments in the domestic situation. Crude Oil production for week ended Aug. 25 showed a decrease. While this was slight, it was looked upon as one of the many straws pointing to the approach of better times for the oil industry.

Gov. Pinchot's terms for averting the anthracite strike were considered likely to prove effective and stocks showed a buoyant tone in the early dealings. Steel Common maintained the leadership, reaching a new high on the movement at 93 3-4.

Davison Chemical kept up its spectacular rise, selling at 69, against Wednesday's low of 44 3-8. Wild gyrationes in Davison Chemical which ran up to 72 and then dropped to 50, threw a wet blanket over the market in the first hour. Evidently the precipitated retreat of an overcrowded short interest caused the stock to get out of the control of interest sponsoring its movements.

When some semblance of order was restored to Davison's fluctuations the general list recorded its balance. The advance of the market was resumed with Gulf State Steel leading the industrials and New York Central the Rails. Among the specialties which developed increasing activity was United States' cast iron pipe preferred, reflecting the possibility of an increase in the dividend rate on this issue.

**OPENING PRICES.**

Opening prices included: Republican Steel 49 1-8; Canadian Pacific 145 1-4, off 5-8; Studebaker 107 1-8, off 3-8; North American 22 1-2; Westinghouse 59 1-2, up 3-8; Pan American Petroleum 61 5-8, up 1-8; Consolidated Gas 63 1-8; Industrial Alcohol 56, up 1-2; Atchison 97; Pennsylvania 43 1-4, up 1-4; Baltimore and Ohio 50 3-4, up 3-8; Bethlehem Steel 54 5-8, off 1-4; Southern Railway 33 1-4, up 1-8; Northern Pac. 59 5-8, up 1-4; N.Y.C. 100 1-8, up 1-4; U. S. Steel 95 3-8, up 1-8; Sinclair 21 7-8, off 1-8; Baldwin 125 3-8, off 3-8; Southern Pac. 89 1-8, up 1-8; Erie 15, up 1-8.

# Society

Mrs. W. M. Graham and Miss Blanche Graham of Lakefield, leave to-day for a trip to Kingston and Belleville and down the Saguenay river.

Mrs. (Rev.) L. Lancaster Hughes, of Young's Point, who spent the week end with Mrs. H. Bell, 451 Water street, and attended the Old Boys' Re-union at Millbrook on Sunday, went up to Mount Julian on Tuesday, accompanied by Mrs. Bell, Miss Bell and Mrs. Sowden.

A number of friends gathered last evening at the home of J. Mackness, 239 Princess street, to give a farewell party to Frank Coles, who is leaving for the Old Country on Friday.

Mrs. F. G. Young and children, 434 Park street, have returned home after spending the past fornight at South Beach.

Mr. Rupert Gliddon of the local Conservatory, is a guest of the directors of the Canadian National Exhibition at their Music Day lunch eon to-day.

Mrs. T. H. Squire of Armour Road, left to-day to spend six weeks with her son, Earl Squire, who is manager of the Royal Bank at Erickson, Man.

**MEAT DRIPPINGS.**

Keep your meat drippings and clarified fats in a cool, dry place.


**Diamond Ring**

*A Diamond Ring is the best investment of any gift. If you wish to exchange it at any time, you will be allowed full value.*

*A Diamond never loses its brilliancy and is a Lifetime Gift.*

*If you are considering spending $25.00 to $100.00 you will have a wonderful assortment to choose from.*

DIAMOND HALL
**Warne Bros.**
349 George Street


# ASSUMES ORGAN OF PORT HOPE CHURCH

## Mr. Leslie Unitt Will Devote Part of His Time to Local Studio Work

Mr. Leslie Unitt, one of Peterboro's outstanding musicians, who has been organist and choir director of St. James Methodist church, has been appointed to a similar position with the Methodist church in Port Hope, and assumes his duties there next Sunday. The advancement will not seriously interfere with his studio work in this city. Mr. Unitt will be in Peterboro on the first three days of each week to continue his teaching of the pianoforte, and will devote the rest of the week to his work in Port Hope.

Mr. Unitt has latterly proved his abilities as a choir leader and organist as he had previously demonstrated his special talent and accomplishments as a pianist. His many friends in Peterboro will be glad to know that his new position is not depriving them of his presence, companionship and his art.

## SMILES

Snowed five minutes in Nebraska, What's the price of coal?

Every nation has its pleasures. China recently shot 750 bandits.

A man who landed in Chicago without a cent owes $4,000,000 now.

It was a shoe salesman who swam the English Channel, not a book agent after a customer.

A man will brag about his own cooking. If his wife cooked like it he would eat at a restaurant.

The way to tell salt and sugar apart is the other one is the one you think you have.


**Dr. Goodwin**
*Chiropractor*
*Palmer Graduate*
106-108 Barrie Building
Lady Attendant 'Phone 431
Hours 10-12 a.m., 2-4 and 7-8 p.m.
Office closed Tues. evening and Thurs. afternoon and evening.



**Our Exhibit at the Canadian National Exhibition, Toronto**
is located in the same position as former years, to the Left, just inside the Main Entrance, Dufferin Street. Our representatives will be glad to welcome Peterborough visitors.
**J. J. TURNER & SONS, Ltd.**


# LLOYD GEORGE MAY VISIT PETERBORO

## G.W.V.A. Has Hopes That Britain's Ex-Prime Minister Will Accept Its Invitation.

Last night in the Examiner, there was an article headed "Why not invite Lloyd George to Peterboro," and it was suggested that one man is stated to have shrugged his shoulders, and said "We could not expect to get him here."

Let me assure your readers that the Right Honourable David Lloyd George, ex-Prime Minister of Great Britain, has been invited to come to Peterborough, and we have the assurance from his secretary that the ex-Prime Minister will very likely be here.

The G.W.V.A. requested me some time ago, through its secretary, when it was understood that the ex-Prime Minister might come to Canada, to invite him to Peterborough, and I forthwith did that, in the hope that he would give an address under their auspices.

I might add that His Excellency, the Governor General of Canada, has been invited to Peterborough three times, but has been unable to come here this year; but it is hoped that he will reach Peterborough next summer or the early Fall.

Sir Arthur Currie has been invited to come to Peterborough; also General Mewburn, General Clark, General Morrison and General MacDonnell, the latter being able to accept the invitation, and was here last armistice day, and gave an address.

I might add that I also invited Sir Henry Thornton, who came to Peterborough, and made some changes in the railway schedule, as a result of his visit.

When Lady Astor was in Canada, she was invited to come to Peterborough to give an address; and so was Mrs. Margot Asquith, the wife of the Right Honourable H. H. Asquith, former Prime Minister, of Great Minister. These two ladies, however, had arranged their plans, so that they could not come to Peterborough.

In these instances, in some cases, I offered to pay the cost of renting the Grand Theatre for the purpose of allowing the public to hear these notable speakers.

Only yesterday, the Honourable Charles A. McGrath, Chairman of the International Joint Waterways Commission, wrote me that he was unable to come to Peterboro to address a meeting of the Peterboro Engineering Society, on the St. Lawrence Development Scheme.

I am giving you these facts just to indicate that there has been no laxity in inviting people of note to come to the City of Peterborough; but many of these people have been unable to come on account of the many appointments they have had before the invitation reached them.

It will be remembered that last winter, the Honourable H. H. Stevens, the Honourable Dr. Manion, and Lieut.-Colonel Cosgrove, came to Peterborough, and gave addresses, after I had succeeded in inducing them to accept the invitations.

Yours faithfully,
G. N. GORDON,

**Negotiations under way.**

While David Lloyd George has not definitely decided to visit Canada and the United States this fall, negotiations have been under way for the past five or six weeks on the part of the local branch of the G.W.V.A. to have him visit Peterborough under the auspices of that organization.

The idea had its inception among members of the Armistice Day Committee, and the officers of the organization imediately got in touch with the former premier by letter and cablegram. G. N. Gordon, K.C., M. P., had also written to Mr. Lloyd Keorge on behalf of the War Veterans, and the reply which he has received conveys every encouragement that the distinguished visitor will make Peterboro one of his stopping places. His itinerary has of course not been prepared, but Peterborough would be the logical stop on his way between Ottawa and Toronto.

The plans of the War Veterans were not announced earlier as the organization wanted to be absolutely certai that he would be here before any publicity was given to the project.

The City of Brantford and several others have been patting themselves on the back for inviting Lloyd George to visit them but the local War Veterans beat them to it by several weeks.

**TO WHITEN CLOTHES.**

Kerosene in the boiler will whiten clothes which have become yellow from long lying. For things very yellow or grimy mix kerosene, clear lime water and turpentine in equal parts. Shake until cream, use a cupful to a boilerful of clothes and keep over the fire a half hour.

**IN MEMORIAM**

FROST—In loving memory of Pte. Arthur Frost killed in action, August 30th, 1918, also his brother Pte. Tom Frost, died in England 1916.
Fresh in our hearts your memory clings
Yet our hearts are sore
But each passing year will nearer bring
The day we shall meet once more
We little thought when we said good bye
We parted dear boys and you were to die
Grief that we feel words cannot tell
For we could not be near to bid you farwell.
Father, Mother, Brothers and Sisters.

We will have nutting parties soon, after nut coal.


WE ARE KNOWN TO CARRY OUT THE WISHES OF OUR CLIENTS
BELLEGHEM'S FUNERAL SERVICE PHONE 85
AMBULANCE



**LAKEFIELD----STONEY LAKE STEAMERS**

Will leave Lakefield for the Lakes on arrival of morning, noon and evening trains from Peterborough. Passengers can take 8.30 a.m. train from city and take boat at Lakefield for a sail around Lakes, and return to city at 5.15 p. m.

Boats also leave the Lake to connect with morning train at Lakefield for Peterboro.

**F. G. YOUNG,**
Manager.
434 Park Street - Peterborough



BUSINESS COLLEGE TRAINING

OUR Business Training offers a stairway to success. It makes the ascent rapid and sure.

Our courses are interesting and efficient, and with a little application and work the future is assured.

Enroll now. Office now open. Fall term starts Tuesday, Sept. 4.

**Peterboro Business College, Ltd.**
J. A. McKone, Principal
'Phone 589.


**TO DRY CURTAINS.**

Instead of ironing thin curtains baste broad hems at the top and botton and run into each a heavy unpainted curtain pole as long as the curtain is broad. Stretch the curtain smooth, hang up, sprinkle well and let dry.

New York cop arrested a bootlegger. Sounds like a case of mistaken identity to us.


**10 lb. Honey $1.05**

This is Pure Honey, but was slightly colored with buckwheat. 5 lbs. 59c.

| | | | |
|---|---|---|---|
| 10½lb Sugar | $1.00 | 2lb. Pure Lard | 35c |
| "White Swan" Whole Pickling Spice, lb. | 23c | Market Baskets (Large size) | 75c |
| Keen's Mustard, ¼lb. | 28c | 4lb. Broken Rice | 25c |
| ½lb. Tin | 54c | Princess Flakes | 19c |
| A Gal. Table Syrup | $1.50 | 3 Palmolive Soap | 20c |
| 2lb. Ginger Snaps | 29c | 2lb. Seedless Raisins | 25c |
| 2lb. Popular Biscuits | 25c | | |

Gunn's Picnic, Sweet Pickled Cure.

Hams—Smoked, lb. 22c Lb 20c. Very mild.

| | | | |
|---|---|---|---|
| Ivory Flakes | 10c | We have a few $1.00 Day Pails left, See these for a Real Bargain. | |
| Classic Cleaner | 3 for 25c | | |
| Black Currants | 2 Boxes 35c | | |
| Black Berries | 2 Boxes 39c | | |
| 2 Cans Pears or Cherries | 35c | New Cheese, lb. | 30c |
| | | "Chelsea" Tea, lb. | 65c |
| Royal Blend Coffee | 57c | 6lb. Rolled Oats | 25c |
| (This is an American blend of Mocha and Java.) | | 5lb. Wheatine | 25c |
| | | Rubber Rings | 2 Doz. for 15c |
| | | Zinc Rings, Dozen | 20c |

60 Hunter St. E. | Boyle's CASH & CARRY GROCERY. | 188 Charlotte Street



*Economy is the Easy Chair of Old Age*

**Knut Krust Bread 16c Large Loaf**

—TOMATOES—
Tomatoes are ripening very slowly and prices are very high. We are getting a Daily Supply of good quality.

—ONIONS—
Canadian Dried, good size and quality.

—PICKLING ONIONS—
Silver Skins, in different sizes.

—SPICES AND VINEGAR—
Extra quality Vinegar for Pickling.
All Pure Spices.

—PLUMS—
Plums look to be at their best this week. We will have some large shipments, and at Lowest Prices.

—APPLES—
Good Quality Duchess.

GHERKINS AND PICKLING —CUCUMBERS—
By the Basket or Quart.

—BACON—
Machine-sliced, 35c per Pound. Spare Ribs, Tenderloin, and All Small Meats.

**FITZPATRICK & GERAGHTY**
Charlotte and Park — Phones 481-2111
Rubidge & Dalhousie — Phones 492-2110



*"WE TAKE OUT THE SPOTS"*

**Rugs Cleaned**

Our Shampoo Process Makes Your Soiled Rugs Look Like New.

Have Your Garments Cleaned and Pressed For The Holiday.

*ODORLESS DRY CLEANING*

**PARKER'S**
177 Charlotte Street Phone 250



*"It's Confidence That Does It."*

**TOMATOES**
11 qt. Baskets, 70c 4 lbs. for 25c

| | | | |
|---|---|---|---|
| PLUMS | | CEREALS | |
| Blue Plums, 11qt. | 85c | Shredded Wheat, 2 Packages | 25c |
| Gages, 11qt. | 95c | Puffed Wheat, 2 Pkg. | 25c |
| 2 Qts, for | 25c | Puffed Rice, 2 Pkgs. | 35c |
| FRUIT | | Rolled Oats, 6 Lbs. | 25c |
| Oranges, Dozen, 25c, 50c and 60c | | BREAD | |
| | | Large White Loaf | 16c |
| Pears 6 for | 25c | Whole Wheat, Loaf | 13c |

**PORTER S. WHITE CO.**
344 GEORGE ST. TWO 'PHONES 1960 AND 1961



**GREAT SEVEN DAYS' SALE TO START SATURDAY**

**The Entire Stock of Children's and Misses' Ready-to-Wear, formerly owned by W. E. LECH, will be sold on the Top Floor of TURNBULL'S STORE**

*Having Purchased this high-grade stock at a low rate on the dollar we purpose clearing it out at HALF and LESS THAN HALF REGULAR PRICES, and, as our space is very limited during repairs to the building, we purpose a quick seven days' disposal of as high grade and as clean a stock as ever was offered for sale. Those who are acquainted with the class of merchandise Mr. Lech was accustomed to handle will readily avail themselves of this wonderful opportunity to fit up their children for school or for better wear. Every article the best of its line, and the PRICES ARE MORE THAN CUT IN TWO.*

**SALE STARTS AT 8.30 A.M. SATURDAY ON THE TOP FLOOR**

SEE TO-MORROW NIGHT'S PAPER FOR FURTHER DETAILS

**THE J. C. TURNBULL CO., LTD.**

REX BEACH'S Powerful Drama of the Alaskan Gold Rush
"THE SPOILERS"
CAPITOL -- NOW Matinee Daily

# The Evening Examiner

PROBABILITIES.
Light winds; fair and warm.
To-morrow — Moderate winds, partly cloudy, followed by showers.

VOL. LIII., No. 51 PETERBOROUGH, FRIDAY, AUGUST 31, 1923 PRICE THREE CENTS

New Goods Arriving Daily—Fall Displays in Every Department
Women's Pussywillow Chiffon Silk Hose, 2 Pairs for $2.35 STREET FLOOR
The GRESSMAN Company Limited

## EUROPE IS SHUDDERING BEFORE POSSIBILITY OF A GREECO-ITALIAN WAR

**Praying That Italy's First Anger May Subside, Permitting Negotiations or Intervention by the League of Nations.**

**BLAZE WOULD SPREAD**

LONDON, August 31. — (United Press.) — Europe is shuddering before the Greeco-Italian situation, having in mind the catastrophic consequences of the Sarajevo incident of nine years ago, which it parallels in a striking way, and praying that Italy's first anger may subside, permitting negotiations or intervention by the League of Nations.

War between Italy and Greece would certainly not be confined to these countries. Conditions are such that one war-like step would lead to another until all Europe might again be involved in a devasting conflagration.

Italy would have no special object in subjugating Greece proper.

Italian gunboats might demolish Pierais and other seaports, but invasion of Greece by a military force would be extremely difficult.

**Italy's Ambition.**

Italy has long desired a foothold in Albania, and to fight the Greeks in Macedonia the Italians would be compelled to go through Albania. But Albania and Macedonia also offer severe military problems.

No power has effectually conquered Macedonia in 1400 years. The Serbs would never tolerate Italy converting the Adraitic into an Italian lake or Italian penetration to Salonica, which is the strategic aim of all Balkan wars.

If Italy should land troops in Albania for the purpose of invading Macedonia, the Serbs would probably promptly seize the Fiumjan-Dalmatian litteral and lends definite support to the Albanians ejecting the Italians.

In the event of threatened hostilities Italy will probably be warned that any offensive in the direction of Alabnia will make the Jugo-Slavs an ally of Greece.

Once hostilities opened the Bulgarians would then certainly make a dash towards Salonika in event of the Serbs assisting Greece, and the moment such an expeditron started Roumania would doubtless come in against Bulgaria.

Meantime the Turks would not be likely to overlook the opportunity to seize more of Thrace.

**Russia Might Act.**

Rusia might then be expected to seize the coveted territory in Bessarabia while Hungary would be figuring on recovering a few lost provinces from Serbia. Eventually Poland and the Baltic States might be expected to become involved.

In the light of these events, it would obviously be difficult to prevent the conflagration from spreading throughout Europe. This explains the frantic efforts of the allied diplomats to induce Italian moderation or submission of the entire matter to the League of Nations.

**INSULTED GREEK FLAG.**

It is stated in reliable quarters from Greece that the Government will await Italy's reply to the Greek note in answer to the Italian ultimatum, before having recourse to the League of Nations, of which both nations are members.

If an appeal to the league is considered necessary it will be based upon articles 13 and 15 of the covenant, by virtue of which the league must necessarily intervene, even if asked to do so by only one of the parties concerned.

The Greek government has protested through the Italian legation here against anti-Greek demonstrations in Milan and Triest, in which insult was offered the Greek flag.

**BUSINESS AS USUAL.**

From now on our hours will be from 9 a.m. to 5.30 p.m. daily, except Saturday, when we will remain open till 10 p.m. Other evenings by appointment. W. H. Lacey, Optometrist, 410 George Street. 'Phone 1160.

Take the guard off an electric fan. Bend blades out. Now, you have a fine egg beater.

A EUCHRE PARTY WILL BE HELD IN THE PARISH HALL IN ENNISMORE, FRIDAY, AUG. 31ST. VALUABLE PRIZES. REFRESHMENTS AND AMUSEMENTS AFTERWARDS. PROCEEDS IN AID OF BUILDING FUNDS. ALL WELCOME.
1d-52-3490.

### *Fascisti in Rome Display Hostility At Greek Consulate*

ROME, August 31 Canadian Press). — Two hostile demonstrations were carried out to-day by the Fascisti, says the Corriere D'Italiano, in front of the Greek Consulate, the Italian demonstrators carrying away the shield bearing the Greek arms.

The Belgrade correspondent of the Corriere D'Italiano says that the Greek Charge D'Affaires there has conferred with the Acting Foreign Minister of Jugo-Slavia presumably about a controversy between Italy and his country.

## MURDER SUSPECT NAMES SLAYER

**Accused Springs Sensation at Probe Into Slaying of Game Warden Joseph Blaquieres.**

RIMOUSKI, August 31. — A sensation was sprung at the preliminary investigation into the death of Joseph Blaquieres, former game warden, which opened here before Magistrate Fiset.

Girard, one of the two prisoners held in connection with the affair, stated that he was present when the game warden was killed. Pressed with questions he named the man he accuses of the killing.

His testimony was to the effect that on the evening of the murder he was canoeing with D'Aigle, who is also a prisoner, on the Metagama Lake, fishing for salmon.

"Suddenly he saw Blaquieres and another man on the shore," he said. "The man carried a rifle and we heard a scream. D'Aigle then shouted to me, 'they got him.'"

An order was given by the court not to make public the name of the man denounced and whom the police are now trying to locate.

According to Girard he had nothing to do with the murder and could not prevent it. His testimony was also in favor of D'Aigle, whom he claimed was only an eye witness. The Crown maintains that there was a plot organized against the dead man. An adjournment until Sept. 5th was granted by the Court at the request of Lucien Cannon, K. C., who acts for the Crown.

### *Band Concert*

By kind permission of Col. F. L. Bradburn and officers of the Regiment, the Peterborough Rangers Band, under the direction of Lieut. W. H. Peryer, will render the following programme in Victoria park on Friday evening, at 8 p.m.

This concert completes the summer schedule arranged by the City Council and the band takes this opportunity of thanking both them and the public for the interest that has been shown. The large attendances and generous encores throughout the season plainly show these concerts have been appreciated.

"God Save the King."
Grand March, "The King's Bodyguard—Ord Hume.
Selection, "H.M.S. Pinafore"—Sullivan.
(Including "We Sail the Ocean Blue," "Little Buttercup," "When I Was a Lad," "On Tiptoe Stealing," "The British Tar," "The Why and Wherefore," etc.
Musical revue, "Yes Uncle"—Ayers.
Intermezzo, "Secrets"—Ancliffe.
Fantasia for Tubular Chimes — Arr-Peryer.
This being the last concert of the season, the above has been arranged especially for the occasion by Bandmaster Peryer, who has used two old Scottish melodies, the final being "Auld Lang Syne."
Intermission.
March, "Constellation"—Clarke.
Selection, "The Bing Boys are Here"—Ayers.
Introducing "If You Were the Only Girl in the World," "Another Little Drink," etc.
Novelty, "The Policeman's Holiday"—Ewing.
March, "Ciel du Nord"—Mouquin
"O Canada."

## LOCAL NURSE BADLY HURT MOTOR CRASH

**Two Hours Previously Had Received Diploma and Bouquet at Hospital Graduating Exercises.**

**MISS SADIE BROWN**

Miss Sadie Brown, who last night was one of the class which received graduation honors in the G.W.V.A. Hall, is to-day prostrated as a result of an accident which occurred on her journey home. Miss Brown suffered severe injury to her face and mouth, besides serious bruises.

The young lady was driving with her two brothers towards her home on the Norwood Road, and was proceeding east on Smith Street, when a car occupied by George Evans and Herb. Kendry swung out of Armour Road and struck the buggy. The buggy was completely wrecked, and the car badly damaged. Evans, when interviewed by the police today, also complained of injuries.

**Occurred at Midnight.**

At nine o'clock yesterday evening Miss Brown, with six other graduating nurses from Nicholls Hospital, appeared on the platform of the G. W.V.A. Hall, spic and span in her crinkling white uniform, her arms filled with red roses, bright with the pride of achievement.

She received her diploma and medal, the seal of success after a course of three years, and in an address a speaker referred to the occasion as "the opening of a new era in life." It was, he said, "a night that would never be forgotten."

"I don't think I will ever forget it," Miss Brown told the Examiner to-day. "We were driving up Smith street when the car turned at the Oval. We were in front of Mr. Moffat's house when it struck the buggy. "The driver of the car," she asserts, "kept it on the left side of the road, and although we drove as close as we could to our own side, we had not a chance to escape."

**Horse Injured.**

The horse was badly cut about the chest and legs, but it is expected that it will recover. It is believed that when struck the horse reared and came down on the hood of the car, smashing the wind-shield. The front of the car was badly dented.

The automobile was not travelling at a very fast rate, Miss Brown said. The car lights appeared to be all right.

A constable who investigated the case informed the Examiner that the car which caused last night's accident is built up on the same chassis that Evans drove in the accident which resulted in the death of Orma Boyler on July 19 last year. No action has been taken by the police in this case.

**TRUTH MISSION NOTICE.**

Owing to sickness is the home of Mr. Robert Glover, the weekly prayer meeting of the Truth Mission announced to be held in his home, will be conducted to-night at the home of Rev. D. McKee, 262 McDonnel Street.

**G.W.V.A. TEAM**

The G.W.V.A. football team to play against the Woollens in the Peck Cup finals on Monday will be; Blowers, goal; Crowe and Chambers, backs; Bestard, Wade and Burrows, half backs; Sharman, Dyer, Chambers Griffin and Monks, forwards; Curtis, Edwards, Peel and Bishop reserves.

### *When Young Lady Smoked in Motor Peterboro Stared*

Overshadowing the war crisis in Europe and the threatening coal strike was the appearance of a young lady on George Street yesterday smoking a cigarette.

"For land's sake, look at that" —this from a middle-aged lady whose mind until that moment had been taken up with the store windows drew attention to a passing automobile.

There, comfortably ensconced behind the steering wheel, was a debonair young lady. Coquettish-held between her lips was a cigarette, and with the sang froid of a hardened smoker, she serenely puffed at the cheering weed.

To all appearance she was indulging in nothing unusual.

Nevertheless, she shocked the staid and perhaps old-fashioned citizens of Peterborough.

## *SIXTY RUSSIAN REFUGEES SEEKING HAVEN IN CANADA*

**Rest of Thousand Stranded in Paris Hadn't Enough Means to Pay Ocean Passage**

OTTAWA, Aug. 31.—(Special.)—Sixty Russian refugees who sought asylum in Constantinople on account of their opposition to Bolsheviki rule, and who were forced to leave that city after the Turk occupation, left Cherbourg, France, to-day for Canada, where they will live in the future.

Over three thousand of these people were compelled to leave Constantinople. The Russian Refugee Relief Association of New York, interested the Canadian Immigration Department in their plight and asked that a number of them be admitted to this country.

Upon receiving the report of their agent, the Department prepared to admit one thousand of Russian refugees on the understanding that the American Association defray the expense of their passage. When all arrangements had been completed the Association notified the Ottawa immigration officials that there were no funds available and the plans had to be abandoned, although sixty who left France to-day had sufficient personal means to make the journey.

## TO DISTRIBUTE GOVT. PRINTING

**Provincial Newspaper Men Petition Premier Ferguson in This Regard at Toronto Today.**

TORONTO, Aug. 31.—(Canadian Press). — Requesting that Government printing contracts be spread around the entire Province rather than have the lump contract given to one Toronto firm, representatives of Ontario newspapers from various points of the Province, with the exception of Toronto, waited on Premier Ferguson this morning.

The deputation, which was headed by Charles Dingman, of the Stratford Beacon-Herald, pointed out that "blue books," Government reports and many other types of printing could be carried out by many of the smaller plants throughout the Province.

Premier Ferguson promised the publishers that he would enquire into the terms of the contract and see what could be done.

Representatives from Owen Sound, Kingston, Stratford, Peterborough, Woodstock and other points were present.

## COMPLAINTS ABOUT TEARING UP WALKS

**Ashburnham Merchants Also Say Bridge Has Been Kept Closed Too Long.**

The paving of Hunter Street East has been the subject of complaints from many of the residents of Ashburnham, including the business men. They welcome the improvement this work will effect, but they contend that the bridge is being kept closed too long, that heavy trucks could easily be kept off it and that the passage of the lighter motor vehicles would not cause any damage to the new pavement.

They don't pretend to speak from engineering knowledge but they argue that George Street South was closed to traffic for only a few days. Another complaint is that the sidewalks, which have to be raised near the corner of Mark and Hunter Streets, were both torn up at the same time, to the inconvenience of the merchants and their customers, and with confusion to business. If the new walk on the south side of Hunter Street had been constructed first, they say, the week-end business would not have been interfered with so much. With a vacant frontage on the north side it could easily have been left to the last and no interests would have been affected.

**HORSES PULL 14 TONS AND WIN FAIR CONTEST.**

DES MOINES, Ia., August 31. — Two grey mares, 8-year-old Grade-shires, weighing 2,845 pounds, and owned by John Donaghy, of Slater, I., won first honours in the opening round of the horse pulling contest at the Iowa State Fair yesterday. They were entered in th "farm teams under 3,000 pounds" class.

The measuring device, called a "dynamometer," registered a traction full of 2,075 pounds for 49 feet and 2,100 pounds for 15 feet, equivalent the officials stated, to a force sufficient to move a load of approximately 14 tons over an ordinary cinder road.

### *Elected in Ireland*

COUNTESS MARKIEVICZ,
One of the women candidates in the Irish elections. She ran in Dublin, where she was defeated as a Republican in the last election, but was this time elected.

## ORDERS TENT FOR AYRSHIRE ENTRY

**Marmora Breeder Evidently Bringing Big Exhibit—Poultry Building Doubled.**

Although this was only the end of August and Peterborough's Exhibition is two weeks away, there were evidences at the Exhibition Park this morning of preparations for a show that will smash all local records.

The size and capacity of the poultry building has been doubled, twenty new sheep and swine pens are nearly completed, and a special order came through from an Ayrshire breeder near Marmora for a big tent, 40 feet by 80 feet, for the display and housing of his herd which is undergoing a test and should be kept by itself.

The new performance platform is ready to be fitted into place in front of the grand stand. Its parts are stored in the horse barn, and can easily be assembled and put together by two or three men. The platform was designed by W. H. Barry, and simply rests on the ground without a basement as in the old stand. It is collapsible, and can be removed almost as easily as it can be set up.

The poultry building, now 120 feet long and twice its size of last year, is almost ready for the Fair. The coops are all in place and marked, the interior has been thoroughly whitewashed, the feeding and drinking tins have been scalded as a precaution against any possible infection of the exhibited fowl.

The new part of this building was constructed out of used lumber that had been stored under the grand stand. The only material that had to be bought were the rafters and the supporting posts. It was an economic job, and members of the Poultry Association are doing their part by working at night in outfitting the building. Tom Darrah, Geo. Paxman, J. W. Nesbitt, Harry Lush, I. T. C. Lang, Fred Holmes, William Stewart, and others have put in a lot of profitable time, which should yield big results during the Exhibition.

The additional accommodation for sheep and swine was made necessary by last year's experience when the exhibits packed the pens and overflowed into the open.

The park is recovering from the dry weather, and is freshening with a new greenness that reaches over the entire thirty acres. The horsemen have the track in good condition, and are using it every day.

## LOCAL NURSES GET DIPLOMAS AT EXERCISES

**Over Five Hundred at Interest-Holding Event in Connection With Nicholls Hospital.**

**PRIZES AWARDED**

The G.W.V.A. Hall was packed to the doors last evening for the graduation exercises of the Nicholls Hospital Training School for Nurses. Over five hundred people sat and stood and jammed the entrance of the hall for a brief hour, which was made very interesting by the varied programme of short addresses and music. The hall was attractive with its usual decorations of brightly-colored overhead pennants and large flags backing the platform, which was a bower of beautiful flowers and tall ferns. Masses of fresh, fragrant blooms in lovely shades, with quantities of the tall, superb gladioli and bowls of asters, decorated the platform, the table and the piano. The graduates, in their crisp white uniforms and caps, arms filled with deep red roses tied with the hospital colors of purple and gold, made a pretty picture against the floral background as they filed onto the platform to receive their diplomas. A number of nurses, also dressed in uniform, occupied the front rows.

In the absence of Mr. Richard Hall, through illness, the chair was taken, in his usual able manner, by Mr. John Crane. Mr. Crane, in his opening remarks, paid a tribute to the untiring efforts made by Mr. Hall through many long years as head of affairs at the Hospital. He also alluded to the recent inclusion of Nicholls Hospital on the list of standardized hospitals in Canada, with facilities afforded for the best of treatment of patients. Up to date, over two hundred young ladies had been graduated from the hospital's training school for nurses.

**G. N. Gordon, K.C., M.P.**

Mr. Gordon, the next speaker, remarked on the importance of the nursing profession. "There is no other profession that we have, not even the physician's, that requires such great qualities of head and heart, of patience and alert judgment in critical moments." A pleasing manner that would inspire trust in the patient was necessary, and an air of confidence, to meet the important demands made on the nurse. Mr. Gordon recommended that the graduates join any organization that had for its aim the bringing together of nurses in a body, and the establishment of a high standard in nursing.

"To keep that standard high means higher remuneration for the nurse and also better service to those who pay for it."

Speaking of the ethics of the profession, Mr. Gordon said: "These should be high. They are simply the rules of conduct adapted for securing and maintaining certain standards in mentality, morality and efficiency. The physician is entitled to complete fidelity from the nurse."

"You have burdens and responsibilities that sometimes may seem overwhelming, but the greater the burden, the greater the sacrifices, and also the greater the confidence and power which you will attain by reason of them."

Mr. Gordon concluded his address with a wish for the sincere and enduring success in life of the graduating nurses.

**Affirmation and Presentation.**

The affirmation of service, read by Mr. Crane and repeated by the nurses, followed. A diploma, bound with broad ribbons of purple and gold, was presented to each nurse, and their medals were pinned on by the hospital superintendent, Mrs. E. M. Leeson.

The address to the graduates was made by Dr. W. A. McPherson, whose speech held a degree of humorous reference that brought appreciative attention from the audience. The speaker extended the congratulations of the hosnital and voiced the appreciation of the staff of doctors for the work done by the graduating nurses during their three years' course, and for the help and comfort they had been to their patients. The doctor spoke of the discomfort endured by the probationers in their initial three months' try-out, and repeated the remark of one young lady, who said that all she seemed to be doing in that period was to "dust and sweep and scrub and clean and wash old men's backs."

The nurse's day was a long and a trying one, with ward and private

(Continued on page 8.)

## COAL DIGGERS WILLING TO RESUME PARLEY ON GOV. PINCHOT'S PLAN

**Miners' Leaders Say His Action Has Paved the Way to Re-opening of Joint Negotiations Between Operators and Miners.**

**MAY AVERT STRIKE**

HARRISBURG, Pa., Aug. 31. — (Special.)—The mine union leaders to-day informed Governor Pinchott they would accept provisionally his plan for settlement of the impending anthracite coal strike.

"We feel," said the miners in a statement, "that your action has paved the way to re-opening of joint wage negotiations between the anthracite operators and the representatives of the mine workers." Such a conference would take your wage suggestions for contract miners as a basis and by diligent application could probably make substantial promises in working out an agreement."

**Operators Silent.**

The men are dissatisfied with several particulars of the Governor's offer as made. Operators who entered the conference with the Governor temporarily withheld their response from publication.

**The Wage Question.**

The proposed ten per cent. increase in wages which Governor offered, the union the answer found to be satisfactory. It reiterated the demand for a "check off" collection of union dues.

No positive assurance was given that the union would withdraw the suspension order which takes effect at midnight to-day, but the union was declared to be ready to go again into joint conference with the operators on the Governor's proposition.

Washington reports that the United Sttaes' administration will make no move in the coal situation so long as there exists the basis for conferences along the line laid out by Governor Pinchott, it was announced officially to-day after a conference between Chairman Hamond of the Coal Commission and President Coolidge. The government plan for emergency distribution will be held in abeyance, it was stated, while the miners and operators exhibit a willingness to continue negotiations.

**Miners Quit To-day.**

Thousands of miners in the Wyoming Valley quit work to-day in obedience to the suspension order issued by the United Mine Workers because of the failure of union leaders to work out a new wage scale to replace the one which expires to-night.

### *Lamp Explosion Put End to Shaving and Burnt Up the House*

(Special to the Examiner)

LINDSAY, Aug. 31.—While Mr. William Passomore, Thorah Island near Beaverton, was shaving himself on the afternoon of Wednesday last, a lamp which he had place on a shelf, upset and falling on the stove exploded. The entire residence was soon a mass of flame, and the members of the family only escaped with what they were wearing.

## PRIZE WINNERS ON DOLLAR DAY

**Number of Estimating Blanks Exceeded Those of Two Previous Events by 2,000.**

The Dollar Day Box, when opened on Thursday morning, revealed the evidence of another big response by the people, to the semi-annual shopping-event that marks the close of each season, and an increase in the number of estimating tickets over the two immediately previous Dollar Days of two thousand or more.

Following a somewhat dull summer's business the general opinion of the shoppers, that the number would be less, was shown by the estimates running from 16,000 down to 11 and 12,000 on the vast majority of the filled out blanks. That the general opinion was incorrect, was proven when the official count disclosed the number of tickets to be 18,603. When the sorting was completed, it was found that the estimators who pinned their faith to an 18,000 figure were very few, but among them were the usual close ones which showed more cases of ties, than ever before, and, while no one hit on the actual figure four came within one of it, and no prize winner of the entire 15 fine cash bonuses, was farther than six away from the correct number.

The management in the seventy odd stores who featured the big event, were beginning to wonder if the people really appreciated the extent of the sacrifice required to make the Dollar Day the outstanding bargain day of the season, but the splendid response of Wednesday has encouraged them to continue the Dollar Day in future seasons, with renewed confidence. As Monday is Labor Day, the prizes will not be paid out, at the Examiner office until Wednesday morning.

**Prize Winners**

Following is the list of prize winners:—

**$27.50 each**

1 Jack Miller, 256 Aylmer, 18602;
2 Hazel Ackeson, R. R. 11 Peterboro 18602.
3 K. Sadler, 88 Douro, 18602;
4 S. J. Coffey 298 Pearl, 18602;

**$6.00 each**

5 Gordon Morrison, 209 Dalhousie, 18601;
6 M. Butchart, 751 Water, 18601;
7 Mrs. M. J. Darrah, 571 Romaine, 18601;
8 R. W. Davidson, 171 Antrim, 18605;
9 A. V. Sellour, 584 1-2 Harvey 18605.

**$5.00 each**

10 Mrs. Darcy 353 Downie, 18606.
11. Bessie Moher, 466 Gilmour, 18600.
12. Mrs. G. A. Sheehy 366 Simcoe, 18600.
13. R. F. Pullybank, 72 Victoria, 18600.
14 Tom Cooke, 471 Sherbrooke,
15 Dorothy Byford, 515 King, 18598

**$1.67 each**

16 D. D. Grant, 292 Townsend, 18597.
17 Mrs. A. M. Ward, 239 Reid, 18597.
18 Mrs. Jas. Shaughnessy, R.R. 2 Peterboro, 18609.

PURCHASE OF MANUFACTURER'S ENTIRE STOCK OF MEN'S SUITS. $13.00 UP. FIT GUARANTEED. THE BIGGEST BARGAIN EVER OFFERED. COME AND BE CONVINCED. LAVOIE'S KNIT-TO-WEAR STORE, 440 GEORGE ST.
1d-52-3503.

TAX OFFICE WILL BE OPEN FOR SECOND PAYMENT OF TAXES FROM 8 TO 4. AVOID THE RUSH.. 6d53 3442

LUCKY NUMBER DANCE TO-NIGHT.
TO-NIGHT IS THE "LUCKY NUMBER" DANCE AT RYE'S. A BIG CROWD IS EXPECTED FOR THESE SPECIALTY DANCES, WHICH ARE BECOMING SO POPULAR. TWO SPECIAL PRIZES WILL BE GIVEN TO THE COUPLES HOLDING THE WINNING TICKETS IN THESE DANCES.
SPECIAL STREET CAR SERVICE, ALSO PARKING SPACE FOR AUTOMOBILES.
1d-52-3499.

SATURDAY, SEPTEMBER 1, IS ABSOLUTELY THE LAST DAY ON WHICH INSURANCE MAY BE TAKEN OUT UNDER THE RETURNED SOLDIERS' INSURANCE ACT. ALL LOCAL EX-SERVICE MEN WHO WISH TO AVAIL THEMSELVES OF THIS FORM OF INSURANCE SHOULD FORWARD THEIR APPLICATIONS TO OTTAWA IMMEDIATELY. FURTHER INFORMATION CAN BE OBTAINED FROM THE G.W.V.A.
3d-52-3478

O. B. A. A.
SEMI-FINALS
Coburg vs. Maple Leafs
RIVERSIDE PARK
Saturday at 3 p.m.
Admission 25c

NEILL'S RELIABLE SHOES

SCHOOL OPENING
Do not fail to see our windows for exceptional values in school shoes for all children. Special lead pencils with every purchase of school shoes. Visit our large Baggage Department located on the Second Floor.

R. NEILL LTD.
350-354 GEORGE STREET

## WANT ADVERTISEMENTS BY TELEPHONE

**In order to give those who desire to order small advertisements by telephone service without the necessity of making a special trip up town in order to have the advertisements inserted on a cash price basis, any person telephoning in that they have an advertisement, it will be called for and collected by our solicitor without any extra charge, and inserted in the same day's issue if ordered before 12 o'clock. There are no charge accounts for small Advertisements**

## BOARD WANTED

MAN REQUIRES FURNISHED ROOM and board, near De Laval. Permanent if suited. Write Box 3754, Examiner. 1d-52-3754.

### ARCHITECTS.

W. & WALTER R. L. BLACKWELL — Architects. Office, Bank of Commerce Building, corner of Hunter and Water Streets. Telephones, Office, 1800J Residence, 1272.

W. H. BARRY—Architect. Plans prepared for Monumental, Commercial and Domestic Buildings. Office, 539 Gilmour street. Phone 567.

### BARRISTERS AND SOLICITORS

GORDON & O'BRIEN—Barristers, Solicitors, Notaries. Money to loan on easy terms. Special attention to Patents and Trade Marks. Phone 219. G. N. Gordon, J. A. O'Brien.

E. T. MEDD—Barrister, Solicitor Notary. Office over the Dominion Bank, corner of George and Simcoe Streets. Telephone No. 22. Private funds to loan at current rates upon easy terms.

PECK, KERR & McELDERRY, Barristers, Solicitors and Notaries. Office, Water street, Peterboro. Money to loan at the lowest current rates of interest on easy terms of payment. E. A. Peck, F. D. Kerr, V. J. McElderry.

O'CONNELL & CORKERY — Barristers, Solicitors and Notaries. Money to loan at the lowest current rates of interest. Daniel O'Connell, John R. Corkery, Hunter street, two doors west of the Post Office.

DUMBLE & JOHNSTON—Barristers, Solicitors, etc. Office, over the Toronto Savings and Loan Company, George St. D. W. Dumble, K.C., W. Johnston.

A. E. DIXON—Barrister, Solicitor, etc. Office, Hunter and George Streets. Entrance next to Madill's drug store.

HALL & HALL—Barristers, Solicitors and Notaries Public, Hunter Street, Peterboro. Money to loan at the lowest rates of interest. E. H. D. Hall. Basil D. Hall. porch, next to St. John's Church.

MOORE & WEARING — Barristers and Solicitors, 403 Water Street, opposite the Post Office. Money to loan at the lowest current rates of interest. Jos. Wearing, M.A.

R. R. HALL—Barrister, Solicitor, etc., Peterboro, Ont. Office, corner of Hunter and Water streets, over the Canadian Bank of Commerce. Trust Funds to loan on easy terms of payment.

JAMES FORDYCE STRICKLAND—Barrister, Solicitor, Notary Public. Money to loan. 375 Water street, Peterboro. Phone 191.

WILFRID F. HUYCKE, Barrister, Solicitor, Notary Public. 395 Water Street. Telephone 239.

### MEDICAL.

DR. BUCHANAN, F.R.C.S., Edinburgh; M.R.C., Eng.; L.R.C.P., London. Eye, Ear, Nose and Throat Specialist. Hours, 9-11, 2-4 p.m., and 7-9 p.m. Phone 519 Office, corner of Water and Murray Streets.

T. GEORGE LOUDON, M.D., C.M. Physician, Surgeon and accoucheur. Office, 201 Brock street. Phone 1868. Office hours, 9 to 11 a.m., 2 to 4 p.m., 7 to 8 p.m.

DR. C. C. CRAGG—Eye, Ear, Nose and Throat Specialist. Office 295 Charlotte street, formerly occupied by Dr. Neal. Hours—9-11 a.m.; 2-4 p.m.; 7-8.30 p.m. Telephone: House 980J, Office 2185.

DR. PHYLLIS VERSCHOYLE YOUNG, M.B., Toronto, Physician, Surgeon and Accoucheur. Office 303 Stewart street. Office hours 2 to 4 p.m.; 6 to 8 p.m., and by appointment. 'Phone 347J.

DR. T. W. H. YOUNG—Toronto, Edinburgh and London, Physician and Surgeon. Office 305 Stewart street. 'Phone 347W.

### MONEY TO LOAN.

We have funds to loan on Real Estate Security at the lowest rates. GORDON & O'BRIEN. Phone 219.

MONEY TO LOAN ON IMPROVED farm and city property. Apply Hall and Hall, 116 Hunter Street, Peterborough. 26d-67-73

### OSTEOPATHY.

DR. BRUCE E. MARSHALL—Osteopathic Physician. Office, 242 Hunter street. Hours, 9 to 11, 2 to 4 p.m., 7 to 8 p.m. Telephone 116W.

DR. WILL A. SETT[illegible]—Osteopathic Physician. Office in Crown Apartments, 124 Hunter Street, Cor. Water and Hunter Streets. 'Phone 849. Office Hours, 9 to 11 a.m., 2 to 5.00 p.m., and 7.00 to 9.00 p.m.

### INSURANCE.

J. O. FIFE—209 Barrie Bldg., Peterborough, Ont., representing Manufacturers Life Ins. Co. 'Phone 808. Res. 735W.

FRANK A. BLACK—209 Barrie Bldg., Peterborough, Ont., representing Manufactuerrs' Life Ins. Co. 'Phone 808. Res. 2230.

## HELP WANTED—Male

BRICKLAYERS WANTED ON THE Campbellford High School. Union wages paid. T. A. Brown, Campbellford. 3d-54-3496.

MAKE MONEY AT HOME—$15 TO $60 paid weekly for your spare time writing showcards for us. No canvassing. We instruct and supply you with work. West-Angus Snowcard Service, 29 Colborne Bldg., Toronto.

WANTED—BOY FOR OFFICE WORK and to run messages. Apply to Box No. 3489, Examiner Office. 2d-52-3489.

WANTED FOR DRY GOODS STORE in Oshawa—Young man for staples dept. Must have 3 or 4 years' practical experience. Apply to Ward & Dewland, Oshawa. 3d-54-3500.

WANTED — AN EXPERIENCED farm hand. Apply to Mr. T. J. Hetherington, Gen. Delivery, Peterborough. 1d-51-3491.

WANTED AT ONCE—SEVERAL ENergetic and experienced salesmen to sell well known electrical household appliances. To those who can qualify a liberal proposition and permanent position will be offered. Several excellent territories open. Apply to Box No. 3484, Peterborough Examiner. 2d-52-3484.

## HELP WANTED--Female

FEMALE HELP — EXPERIENCED chocolate dipper, at once; also extra dipper 3 nights a week. Apply Marathon Candy Kitchen, 331 George. 4d-53-3715.

WANTED— A WOMAN TO DO house-cleaning one half day a week. Apply Examiner. 3d-53-3723.

WANTED — A RELIABLE NURSE girl to look after small family. Apply stating terms, to Mrs. H. Shearer, Buckhorn, Ont. 3d-53-3742.

WANTED— A THOROUGHLY COMpetent maid. Apply to Mrs. McKone, 377 Downie street. 1d-51-3746.

WANTED— CAPABLE COOK, GENeral. Apply in person 539 George street. 6d-54-3680.

WANTED—CAPABLE MAID OR WOman for housework. Apply Wallace's Point. 6d-3343.

WANTED—EXPERIENCED WOMAN or girl as maid. Apply between five and seven. Geo. Lundy, 421 Stewart street. 3d-54-3765.

## FOR RENT

A STORE TO RENT—NUMBER 430 George street. Apply to Peck, Kerr & McElderry. 3d-54-3504.

FOR RENT— GARAGE, 509 KING street. 3d-52-3696.

FURNISHED ROOMS TO RENT—Conveniences; rent reasonable. Apply 318 Charlotte. 3d-52-3701.

FOR RENT — FURNISHED BEDroom. Also a sitting room. With or without breakfast. Central. Apply Examiner. 3d-53-3722.

HOUSE TO RENT— MODERN EXcept furnace, for an adult family. 3d-54-3756.

LARGE BRIGHT ROOMS TO RENT, very central. Board if desired. Apply Examiner for address. 6d-57-3762.

SMALL MODERN HOUSE TO RENT, in centre of the city. $20.00. Apply 481 Aylmer street. 3d-53-3726.

TO RENT— PARTLY FURNISHED rooms. Apply 336 Downie street. 3d-53.

TWO OR THREE UNFURNISHED rooms suitable for light housekeeping. Apply Examiner for address. 3d-54-3755.

TO RENT—HEATED APARTMENT, in good locality. Apply 494 McDonnel street. 3d-54-3764.

TO RENT—ONE OR TWO FURNISHed rooms; fine locality. Apply 379 Park street, or 'phone 525W. 3d-54-3758.

TO RENT— A FURNISHED FRONT bedroom, ground floor, central; men preferred. 'Phone 1932J. 231 Rubidge street. 3d-54-3759.

TO RENT— LARGE FRONT ROOM, or rooms on bathroom flat; with or without board. Apply 715 George street. 3d-58-3736.

TO RENT — APARTMENT. GAS stove. Apply 451 Water street. 12d-53-3514.

TO RENT—STORE AND DWELLING. Apply 451 Water street. 12d-53-3513.

TO RENT — PARTLY FURNISHED or unfurnished flat. All conveniences. Central. Hardwood floors. Moderate rent. 'Phone 1024. 3d-53-3741.

TO LET—LARGE ROOM, FURNISHed or unfurnished. Central. Suitable for two friends; with or without board. Apply 632 Union street, or 'phone 1142J. 3d-52-3706.

FOR RENT—HEATED APARTMENT, Grand Central Building. Immediate possession. Apply 437 George street. dtf

FOR RENT— HEATED OFFICE on George street. Apply 437 George street. dtf

TO RENT—NO. 173½ SIMCOE ST. Suitable for store or office. Immediate possession. Apply 431 George street. dtf.

TO RENT—UPSTAIRS APARTMENT, 4 large, bright rooms, heated, west end of city. Good locality. Apply 383 Water street. 'Phone 126. 3d-53-2485.

TWO FURNISHED ROOMS TO LET, with light housekeeping, to couple with no family. Must be well recommended. Apply 505 Aylmer street. 6d-60-3747.

**Advertise in the Examiner**

## SITUATIONS WANTED

CLEVER GIRL, RESIDENT OF CITY, with a commercial diploma, is very anxious to get a steady position, where there would be a chance of advancement. Experienced and best of references. Would take small wages for a start. Write to Box 3748. 2d-53-3748.

WANTED—BY EXPERIENCED, REliable person, position as housekeeper with small family. Box 3752. 3d-54-3752.

## AUTOS FOR SALE

FOR SALE— STUDEBAKER FOUR, cheap. Apply 421 Water street. 3d-54-3766.

FOR SALE—A FIRST-CLASS 7-PASsenger McLaughlin-Buick Sedan. Apply after 6 o'clock in the evening at 242 Euclid avenue. 12d-55-3594.

FOR SALE— ONE MAXWELL CAR. Sell right for cash. One good driving horse. One set of double driving harness, nickle mounted. At 338 Woodvine and Cameron avenue, East City. 3d-52-3699.

FORD TON TRUCK CHASSIS, IN good running order. 352 Water street. 2d-53-3757.

## AGENTS WANTED

AGENTS—MEN OR WOMEN. SELL knitting yarn. The article that is in most demand to-day. Thousands of pounds of yarn will be sold between now and Xmas. Get your share of the business. We supply sample cards showing 8 samples of the best two and four ply knitting yarn on the market. This yarn is suitable for both hand and machine knitting. We supply your customers free with printed instructions for knitting popular, up-to-date garments and allow you large profits on your sales. Write to-day for sample card and also particulars of our special yarns at 85c. per pound. Donalda Mfg. Co., Dept. 115, Toronto. dtr.

## FOR SALE

A-DEW WORMS FOR SALE. 'PHONE 1763J. 26d-66-3482.

ANGLE WORMS FOR SALE— 75c. per 100. 881 Water street. 'Phone 1109W. 3d-53-3739.

BABY'S SULKY FOR SALE—APPLY 12 Inverlea street. 3d-53-3717.

FOR SALE — EIGHT YOUNG PIGS, five months old. Apply Examiner for address. 3d-53-3729.

FOR SALE—COAL HEATER. (GOOD heater); also Victrola records. Apply 337 St. Joseph street. 3d-53-3719.

FOR SALE CHEAP—20 FOOT MOto boat. Can be seen in running order on Tuesday and following three days, when owner will be leaving city. 479 Bonaccord street. 1d-57-3761.

FOR SALE — BABY'S WICKER sulky, in first-class condition. 281 Rubidge street. 3d-54-3760.

FOR SALE—RANGE, PRACTICALLY new. Apply 586 Water. 3d-54-3750.

FOR SALE—BABY CARRIAGE, REversible gear. Good condition. Baby's cot. 'Phone 1874W. 6d-56-3695.

FOR SALE—CREAM WICKER BABY carriage, in first-class condition. Apply 310 Pearl avenue. 3d-30-31-4—3740.

SECOND HAND SIDEBOARD FOR sale, containing useful household articles. Apply 291 Rubidge street. 3d-53-3730.

FOR SALE—2 BRUSSEL RUGS, ONE very large size. Will sell very reasonably. Apply Examiner for address. 3d-53-3724.

FOR SALE — HALF SIZE VIOLIN. Suitable for small beginners. 'Phone 1584W. 3d-53-3708.

FOR SALE—HAND SINGER SEWING machine. Apply 4 Gordon avenue. 3d-52-3712.

FOR SALE — IDEAL FAVORITE cook stove. Apply 175 Douro street. 3d-53-3718.

FOR SALE—NAVY VELOUR COAT, size 16; navy suit, size 18, fall coat, size 16. Apply Examnier for address. 3d-53-3721.

FOR SALE — VIOLIN WITH BOW and new case. Complete outfit can be seen at Examiner. 3d-52-3700.

FOR SALE—A SUPREME RANGE, IN first-class condition. Burns coal or wood. Very cheap for quick sale. Apply 222 Perry street. 3d-52-3703.

FOR IMMEDIATE SALE—IRON BED, single, new mattress, fern stand, window, camp bed, mattress, wash stand, oval table, walnut, pedestals, etc. Tel. 1349J. 3d-53-3767.

FOR SALE—WOOD, GOOD HEAVY mixed slabs, 4 ft. and 16 and 21 inches. Also maple hardwood in 16 inch length, delivered. Address A. L. Payne, 'phone line 16 R6, Warsaw.

GENT'S WHEEL FOR SALE, $10.00. Apply 28 Ware street. 3d-53-3725.

MINNOWS, CRAWFISH, GALLINIPpers, dew worms, and bait of all kinds, at reasonable prices, for sale. 571 Reid street, Peterborough. J. F. Airriess, Bait License 3337. 'Phone 2227W. 12d-63-3765.

REMEMBER THAT, WHEN YOU think of buying your everyday clothes or shoes, Dick Ruskin's is the only place where you get satisfaction, and that is because I am specializing in clothes and shoes only. Suits $5 up, overcoats $3 up. Pants $1 up. Raincoats $2.50 up. Odd coats $1 up. Felt hats 50c. up. Shoes at various prices. I alter to fit free of charge. Dick Ruskin's Second-Hand Clothing Store, 221 Hunter street. 'Phone 2066.

WOOD FOR SALE — HARDWOOD slabs, cut 12 in., per half cord $6.50. Dry hemlock slabs, cut 12 in., per half cord $4.50. 'Phone 893. J. F. Gray. 6d-52-3636.

## BOARDERS WANTED

BOARDERS WANTED— ROOM AND board for gentlemen. All conveniences. Would take Normal students. Apply 715 George street. 3d-53-3735.

TWO GENTLEMEN CAN HAVE SINgle room and board in a private family. With all conveniences. 'Phone 1375J. 3d-53-3737.

WANTED—2 OR 3 GIRL BOARDERS, near Westclox. Apply 417 Rogers, or 'phone 1626W. 3d-54-3745.

WANTED—TWO BOARDERS WANTed. Apply 558 Chamberlain. 6d-52-3624.

## POULTRY AND EGGS

FOR SALE —6 BROWN LEGHORN hens, 20 white, pure bred Wyandotte pullets. Apply 573 Downie street. 3d-52-3713.

THIRTEEN GOOD SIZED CHICKENS for sale. Apply 328 Euclid avenue. 3d-57-3686.

8 HENS AND 1 COCKEREL FOR sale. Also 2 hen houses. Apply 173 Edinburgh street. 3d-53-3732.

## NOTICE

F. BARRETT—CONTRACTOR AND builder, alterations and repairs—hardwood floors. 72 Benson avenue. Phone 1764J. 26d-712-554

GEORGE STEVENSON, TAXI SERvice. 'Phone 1944M, day or night. 26d-65-3451.

NOTICE—F. KELLER, 549 PATTERson street, Painter and Decorator, past four years with Alex Heron, solicits your patronage. Estimates cheerfully given. Inside and outside. 'Phone 2239. 6d-55-3433.

NOTICE—HENRY BROS., CARPENters and builders. Estimates given on new and repair work. Hardwood flooring a specialty. 'Phones 1024 or 2009W, 14 Murray street. 78d-175-1909

NOTICE—CHIMNEYS AND FURnaces cleaned. Phone 1851W.

OWING TO NOT BEING ABLE TO dispose of my business satisfactorily, I am continuing this fall. I would be pleased to hear at an early date from any young lady desirous of learning the millinery business. Miss J. Nancarrow, Campbellford, 'phone 266W. 3d-52-3470.

## FOUND

FOUND—FOUR OR FIVE DAYS AGO, a small-sized signet ring, initials A.C. Owner may have same at 540 Donegal street. 3d.

FOUND—LAMP FOR CAR. OWNER can have same by proving ownership and paying cost of ad at Examiner. 3d-53-3480.

## LOST

LOST— AN ANTIQUE BROOCH OF old gold, large stone setting. Finder leave at Examiner. 2d-52.

LOST — A SUM OF MONEY, BEtween Examiner Office and Hunter street, Wednesday night. Finder please leave at Examiner. Reward. 3d-54-3749.

LOST OR STRAYED —FROM THE Kincaid Ranch, a black heifer. Any person finding same please inform George Dodson, Kincaid Farm. 3d-54-3757.

LOST — BROWN COLLIE, WITH white ring around neck. Tag No. 279. Reward for any information as to his whereabouts. 308 Monaghan road. 3d-53-3734.

LOST— POCKET BOOK CONTAINing $35, somewhere in city, or in post office or at C.P.R. station. Finder please leave at Examiner Office. 3d-52-3714.

LOST— SMALL COIN PURSE, BEtween Porter White's store and Charlotte street, on George street, containing sum of money. Finder please leave at Examiner. Reward. 3d-54-3505.

LOST —ON SATURDAY EVENING, between George, by way of Hunter, Aylmer and Stewart to Rubidge street, a gold ball earring for pierced ear. Finder please leave at Examiner. 3d-53-3728.

## WANTED

WANTED— SEWING BY THE DAY. 'Phone 1617J, evenings. 3d-53-3705.

WANTED— BABY'S GO-CART. APply 481 Bolivar street. 3d-53.

WANTED AT ONCE — A SITTING room and a double bed-room, centrally located. Would prefer meals in same house. Reply Box 3711, Examiner. 3d-52-3771.

WANTED— AT ONCE, TWO WELL-furnished, warm bedrooms, and a sitting room, centrally located. Would prefer meals in same house. Reply Box 3710, Examiner. 3d-52-3710.

WANTED — FURNITURE AND household goods wanted. Small lots or entire contents of residence bought for cash. Get my estimates. H. T. Butcher, 384 Water street. 6d-52-3628.

**WANTED, Five thousand cords slabs and edgings. 'Phone, write or wire, A. L. Reid Co., 1192 Danforth Ave., Toronto, Gerrard 9501.** 6d-54-3452.

**WANTED—Fur Finishers at once. No apprentices required. Apply 413 George St. Wm. Lech & Sons Ltd.** 6d-54-3456.

# AT M'CRACKEN'S LANDING

McCRACKEN'S LANDING, Aug. 31.—The large fire place which has been added to the attractions of the Victoria House this season has been useful as well as extremely ornamental during the chilly weather of the past week. There is always a silent invitation about an open fire and the comfy chairs which are grouped before it added to their silent appeal to the tired fisherman or hunter to sit down and enjoy the warmth. What pleasant evenings are suggested by this cosy living-room—a book, a magazine, a game of bridge or even an informal dance.

**Personals.**

The following guests are registered at the Victoria House, McCrackens' Landing:

Mr. and Mrs. D. L. Durant, Toronto; J. P. Cameron, W. Day, St. Thomas; I. K. Owens, G. Cassells, Mr. and Mrs. C. F. Prudhomme, J. D. Rowell, Toronto; H. Ingram and wife, Mr. and Mrs. H. Dunford, Mr. and Mrs. S. J. Charlton, Messrs. Roy and Bruce Charlton, Miss Beatrice Charlton, Lakefield; R. A. Fraser, R. Muller, W. H. Moyse and family, Toronto; W. S. Merrell, Miss Merrill, Mr. and Mrs. R. Hunter, Mr. McDonald, Stewart Gordon, Peterboro; Miss Irwin, Toronto; Mr. and Mrs. H. E. Ringel, Cleveland; Mrs. R. O Bailey, Cleveland; Edgar W. Hayden, Miss Grace Hayden, Harold Hayden, Dumble Hayden, Cobourg; B. M. Williams, W. B. Hamilton, Montreal; Jack T. Langley, Lakefield; W. H. Eylett, W. H. Hewlett, Chicago; J. E. Mills L.R. Falls; Mr. and Mrs. Finn, H. A. McLellan, Peterboro; Miss Robena Carter, Miss Phyliss Borland, Indian River; Mr. A. B. Diss, Cleveland, Ohio; Miss Fanny C. McQuister, Pittsburgh; Miss Edna M. Case, Kingston; Norman Ellis, Myron Krimmer, Youngstown, Ohio; L. B. Webb and wife, Peterboro; Mr. and Mrs. G. W. Brander and child Brantford; Miss V. Moyse, Oshawa; Mr. and Mrs. S. C. Swain and daughter, Buffalo; W. H. Dunford, Miss Dunford, J. W. Carey, Peterboro; H. J. Main, W. D. Dodd. N. McMillan, C. Powers, G. A. Grover, W. E. Czouski, Toronto; Samuel Hollis, Pittsburgh; W. S. Culver and wife, Mr. and Mrs. Asplin, Miss Winifred Culver, G. O. Jewett, Cleveland; J. A. Creasar, Lakefield; Mrs. H. H. Cameron, Harry Tamblett, D. W. Cameron, G. Stewart Cameron, Peterboro; Mr. and Mrs. J. A. Asquith, Ronald Asquith, Toronto; F. R. Morrison, Reg. M. Dixon, Herbert Bradburn, Peterboro; J. F. Wase, Montreal; Geo. S. Goldsmith, New York; Miss Edith Linville, East Orange, N.J.; J. Cawthorpe, Belleville; Dr. and Mrs. Perry Goldsmith, Mr. and Mrs. J. O. McCarthy, Miss Pearl McCarthy, Toronto; R. H. Miller, Rochester; Mr. and Mrs. E. J. Carpenter, Mr. and Mrs. J. M. Wilson, Rochester; Mr. and Mrs. C. H. Parkhurst, Syracuse; Miss Estella Cuffe, Miss Marjorie Johnston, Peterboro; Miss Georgia Cuffe, Lindsay; Claire Stewart, Peterboro; Mr. and Mrs. E. R. Tate, Mrs. A. W. O. Stewart, Miss Nancy Tate, Miss M. Cunningham, Lakefield; Mr. and Mrs. W. Hanlon, Chicago; Miss Lela Cruickshanks, Bert Bugg, Mr. and Mrs. F. L. Roy, Peterboro; Miss Elsie Ogilive, W. G. Ogilive, Toronto; Mrs. Crawford, Peterboro; Mrs. Clarke, Toronto; Mrs. Stakiker, Hamilton; F. Browness, A. Cranfield, Peterboro; G. Stackeker, Hamilton; F. L. Unitt, Peterboro; K. M. R. Tate, Mr. and Mrs. S. R. Armstrong; Miss L. Armstrong, Campbellford; Miss Florence C. Gibson, Brantford; Mr. and Mrs. W. H. L. Nelles, Peterboro; L. S. Fumestone, Toronto; Mrs. W. P. Arles, Wellington; J. Wheelcock, Allen Pittsburgh, Penn.; Harry J. Boyle, Peterboro; J. H. Dana, Pittsburg; James Hooke, G. A. Kemor, H. Hooke, Miss Elizabeth Hedley and party, Toronto; Leslie MacGregor, Galt; K. A. Mackenzie, Lakefield; E. W. Swain, Buffalo; D. S. Gibson, Brantford; W. O. Zealand, Hamilton; Mrs. W. A. Hebblethwaite, Winnipeg; Kennin and V. C. Hamilton, Lakefield; H. A. McCullan, J. D. Rowan, Toronto; F. C. Walker, J. L. Hamilton, wife and child, Peterboro; Major Gen. and Mrs. J. H. Elmsley and family, Kingston; Mr. and Mrs. G. J. Elmsley and family, Lakefield; C. G. Elmsley, Toronto; Miss Betty Parkhurst, Syracuse; E. Pearson, Roy Charlton, Lakefield; Miss Minnie Chevrill, L. Northey, E. F. Mason and party, Peterboro; J. A. McKinney and party of 10, Pittsburgh; Kenneth Owens, Rosedale; L. A. Gibson, Brantford; Mr. and Mrs. W. H. Moreland, Pittsburgh; W. E. Scott and wife, Toronto; Mr. and Mrs. E. G. Larmer, Pittsburgh; Miss Martha Cragier, A. Brighton, Buffalo; K. Wilson,Chemong; J. W. Carers, Chemong; Geo. H. Mill, Philadelpha; Ferris J. Rhodes, Nettie L. Rhodes, Detroit; Harrison C. McCarthy and family, falo; Mr. and Mrs. Lloyd M. Clyde R. Reich, Mr. and Mrs. Lloyd M. Whetung, Buffalo; Mrs. A. Dans, Columbus, Ohio; Patsy Hedley, Mrs. J. A. Couch, Toronto; Mrs. W. A. Sanderson, Miss D. Addison, Peterboro, Dr. and Mrs. W. D. Buchanan, Peterboro.

# CROWE'S LANDING AND BURLEIGH

STONEY LAKE, Aug. 31.—The dance at Crowe's Landing on Saturday night was the closing event in their programme for this season though informal gatherings will continue and it is expected that there will be an increased number remain on through September. The Toronto Exhibition and the call of the school bell mean an imperative summons for many of the cottagers.

The Cottagers Association arranged a programme for the months of July and August which was very successful and gave many pleasant hours to both old and young and will, no doubt, be continued next season. Regular Sunday services were arranged, and were well attended. Children's services at 3.30 p.m. were held on each alternate Sunday with the adult services at 7.30 p.m.

Several ball games were included in the programme and were very popular. Soft ball was played in the field above "Belvidere."

An illuminated flotilla was held on August 4th and was very successful and extremely pretty. A euchre party, held once a month, was another attraction and the masquerade of August 8th added the crowning touch to the pleasant season.

The regatta was one of the best held at the landing and attracted a large crowd from all parts of the lake. The idea of the committee was a better and bigger season than ever before and success crowned their efforts.

**At Burleigh Falls.**

The following are registered at the Park Hotel, Burleigh Falls:

Edward Jacks, M. E. Miller, Buffalo; Fred J. Sullivan, Mrs. F. J. Sullivan, Genevieve Sullivan, Peterboro; Wilson Eckles, Jesse R. Cooper, M.D., Frank F. Fischer, Newcastle, Pa.; J. F. Richle and family, Miss Rosa Graeor, Cincinnati; Mrs. Theodore McWilliams, J. W. Stewart, Peterboro; Lester L. Finestone, Harry Rosenburg, Rochester, N.Y.; G. W. Davenport, F. D. Lea, Toronto; Mr. and Mrs. Greenslade, Mr. and Mrs. Davis, Mrs. Wm. Comstock, Maxwell Comstock, Misses Arleigh and Mary Comstock, Peterboro; Mr. and Mrs. Hollister, Detroit; Mrs. J. W. Mayneard, Miss Mignon Mayneard, Peterboro; Mr. and Mrs. C. R. Vint and daughter, Toronto, Mr. and Mrs. George Allen, Toronto; Mr. and Mrs. C. E. Stines, Mr. and Mrs. R. A. Ganguer, Mr. and Mrs. W. L. Wise, Janet Roger and Belle Wise, Mr. and Mrs. H. D. Hendrick, Dedley Pauline and Dick Hendrick, Dayton, Ohio; Hiram Shawlen, Rochester, N.Y.; Mr. and Mrs. F. B. Aurill and child, Mr. and Mrs. L. J. Vandewall, Toronto; G. H. Treshler, Springfield, Ohio; Jos. H. Treshler, Toronto; Jos. Ebner, Springfield, Ohio, H. Y. Shopin, New Burgh, N.Y.; Phil Kempler, New Burgh, N.Y.; Mrs. W. J. Thompson, Toronto; Miss Lillian M. Green, Miss Violet MacIntyre, Peterboro; Miss Marjorie Pattullo, Miss Gladys Green, Toronto; Miss Florence A. Betts, Cleveland, Ohio; Mr. and Mrs. A. Obrig, Mr. and Mrs. H. T. Simmons, Cleveland, Ohio; L. A. Eerckman, Wm. Nichol, C. O. Keuspe, Stratford; Miss Robena Carter, Miss Phyliss Borland, Indian River; Mortimer B. Rodney, Rochester, N.Y.; Rev. and Mrs. S. J. Kelly, Stratford; Mr. and Mrs. M. Ludsley, St. Louis, Mo.; Mr. and Mrs. W. R. McFarland, Greenburg, Pa.; J. H. Collman, L. Loftus, S. H. Loftus, Mr. and Mrs. A. M. Colberg, Toronto; Chas. P. Hardy, Hamilton; Mr. and Mrs. Vanarsdale, Rochester, N.Y.; Mrs. H. B. Taylor, W. E. Taylor, J. B. Taylor, Peterboro; Miss Lillian Toon, Miss Irene Mitchell, Oshawa; Mr. and Mrs. Harry A. Easton, Buffalo, N.Y.; E. W. Langford, J. Turnbull, J. R. Hill, Chemong; Mr. and Mrs. S. Doris, Buffalo; Mr. and Mrs. J. Blue, Mr. and Mrs. George H. Huff, Mr. and Mrs. J. H. Zinn, Miss Lillian Zinn, Miss Dorothy Blue, Miss Doris Huff, Miss Helen Brewer, Columbus, Ohio; Mrs. G. R. Stevens, Farin Stevens, Peterboro; Horace F. Shearer, Pittsburgh, Pa.; B. F. Johnston, Cleveland, Ohio; Mr. and Mrs. John Stacey, Miss Elinor Stacey, R. Schofield, Oshawa; Miss Jean Davis, Rochester, N.Y.; Robert Breyfogle, Harold Wilgar, Peterboro; Frank G. Stark, Harriet S. Brown, Marion Burr, Rochester; Miss E. G. McGeorge, Chatham.

## HOUSES, REAL ESTATE

FOR SALE—WEST PART LOT 116, with or without timber, also broken lot 117, good water front, Harvey. G. Galvin, 324 Charlotte St. 52d-159-1280

FARM FOR SALE—135 ACRE FARM in Cavan Township. Brick house, large L-shaped barn, drive shed, 2 wells, bush. Apply Otta Williamson, Fraserville, R. R. No. 1. 26d-59-3230.

FOR SALE—5 ROOMED BUNGALOW. Hardwood floors, fireplace, furnace, large lot. Close to car line and river. Apply V. Wilson, King George street south. 6d-3267.

SMALL HOUSE AND LARGE LOT for sale. Cheap for cash. No reasonable offer refused. Apply Examiner for address. 3d-53-3743.

## WORK WANTED

WORK WANTED — BY EXPERIenced fur finisher. Apply 27 Crescent street. 3d-53-3720.

GIRL ATTENDING BUSINESS COLlege would help with light housework for room and board. 'Phone 971r4. 3d-54-3753.


## FOR SALE

Brick House, 7 Rooms, lights and water, central ......... $2,400
Frame House, 2-piece bath, lights and gas ......... $2,100
Brick House, 7 Rooms, 3-piece bath, furnace ......... $3,800
Brick House, 7 Rooms, 3-piece bath, furnace, fireplace, laundry tubs, garage ......... $5,800
6 Acres, close in, Frame House and Barn, newly shingled and painted ......... $2,000
100 Acres, Brick House, Barn, stone foundation; 90 Acres working, balance hardwood bush; good spring; clay loam; good wheat farm ......... $8,000

**M. STOREY**
190 Charlotte street. Phone 1623J


## RAILWAY TIME TABLES

**CANADIAN NATIONAL RYS.**
All Trains Daily Except Sunday.
(Corrected to date.)

No. 91—7.10 a.m., Lindsay-Toronto.
No. 96—8.10 a.m., for Port Hope and Toronto.
No. 93—8.23 a.m., for Lindsay, Blackwater Junction, Orillia, Midland, North Bay and Toronto.
No. 98—8.35 a.m., for Hastings, Campbellford, Belleville and points on the main line east.
No. 369—8.30 a.m., for Lakefield.
No. 92—12.02 a.m., for Lindsay, Port Hope, Toronto, Buffalo, making connections with the International Limited for London, Detroit, Chicago and Ottawa.
No. 100—12.15 p.m., for Hastings, Campbellford, Belleville and Ottawa.
No. 371—12.25 p.m., for Lakefield.
No. 95—5.34 p.m., for Lindsay, Orillia, Midland, North Bay and Toronto.
No. 373—5.40 p.m., for Lakefield.
No. 99—8.19 p.m., for Lindsay.
No. 94—9.10 p.m., for Port Hope, Montreal and Boston. Carries sleeper for Montreal.

**CANADIAN PACIFIC RAILWAY.**
(Corrected to Date.)

GOING EAST—
11.59 a.m.—Norwood, Havelock, Bonarlaw, Tweed, Perth, Smith's Falls, Kingston, Ottawa, Montreal and intermediate points daily. On Sunday this trains proceed east only as far as Havelock.
6.20 p.m.—Indian River, Norwood, Havelock and Tweed. Daily except Sunday.
12.03 a.m.—Havelock, Tweed, Kingston, Perth, Smith's Falls, Montreal, St. John, Boston and New York. Daily except Saturday.
1.00 a.m.—Havelock, Tweed, Kingston, Perth, Smith's Falls, Ottawa.

GOING WEST—
4.31 a.m.—Myrtle, Toronto, Guelph, Goderich Hamilton, Galt, Woodstock, St. Thomas, London, Chatham, Detroit, Chicago and New York. Daily.
4.58 a.m.—Toronto (Yonge Street), Hamilton, Owen Sound, Teeswater and intermediate points. Daily except Sunday.
7.35 a.m.—Toronto, Hamilton, Brantford, Buffalo, Rochester, Boston, New York, Galt, Woodstock, London, Chatham, Detroit and intermediate points between Peterboro and Toronto. Daily except Sunday.
9.35 a.m.—Bethany, Lindsay, Orillia, Port McNicol and intermediate points. Daily except Sunday.
1.50 p.m.—Toronto, Hamilton, Brantford, Buffalo, New York, Galt, Woodstock, London, Windsor, Detroit, Chicago and intermediate points between Peterboro and Toronto. Daily.
6.50 p.m.—Lindsay, Toronto and intermediate points. Daily except Sunday.


## FOR SALE

7-Roomed Red Brick House, all conveniences except furnace, good locality. Price **$3,300.** Terms.

Red Brick House, two-piece bath, new furnace; good terms; take Car on part—**$2,800.**

New Frame Bungalow, a good investment; rents for $16.00 per month. Price **$1,500.**

200 Acres of extra good soil, 7 miles from City; good House, and up-to-date equipped barns. Price, **$7,500.** Terms.

180 Acres, 3 miles from city. Can be bought at bargain.

160 Acres, an extra good farm, good buildings, running water through pasture, all workable land, but 10 Acres hardwood bush. Price, **$10,500.**

**D. MAHOOD**
**421 GEORGE**
Phones—House 1131w, Office 2245w

## NUT COAL

On Saturday, Sept. 1st we will accept orders for a limited quantity of Nut Coal.

Delivery is guaranteed and will be made in the next few days.

Orders will be taken at our office, 262 Charlotte street.

Cash With Order.

**Robert Hicks & Co.**
Limited
262 Charlotte St. Phones 47&48

**FOR RENT—**
A large Ground Floor Office, or Stationery Store, can be rented in whole or in part.

**FOR SALE—**
200 acres of land, 140 acres working land, balance pasture and wood, in Cavan, 3-4 of a mile from station, splendid building consisting of brick house, three piece bath, bank barn, 42 x 100 feet; can be purchased at a reasonable price, and on easy terms. Owner would sell stock, also crop.

100 acres of good land, 60 acres working land; balance pasture and wook, well fenced; first class buildings, such as new brick house with furnace, barn 30 x 100 feet; other buildings; convenient to station, church and school; owner would exchange for a property in Peterboro. Price ...... ...... ...... ...... ...... $7000

For inspection and further particulars of the above properties apply

**J. T. O'Connell & Co.**
136 HUNTER ST. W., CITY
Phones—Office 376, Residence 1380

**—APARTMENTS TO LET—**
Central, 4 Rooms, all conveniences, and low rent. Also 5-Room Apartment to Let.
A. LOW & CO., 264 Simcoe St.
'Phone 697. N. and Hol. 1027

**EDWIN ELCOME**
TAXIDERMIST
602 Harvey St. Peterborough, Ont.
No Birds or Animals Accepted for Mounting until 30th of October.
ONLY MASKINONGE, BASS AND TROUT MOUNTED.

**CHINA PAINTING**
Mrs. Langley McCarthy Teaches Biscoffs' New and Beautiful Work in CHINA PAINTING

**DAVIS-THOMPSON COMPANY, LIMITED**
*Insurance and General Agency*
433 GEORGE ST. PHONE 40

4% INTEREST, Compounded Half-Yearly, Paid on Deposits.

One Dollar opens an Account. Special facilities afforded Depositors for the convenient transaction of their business, and accounts are subject to cheque withdrawal

For sums of $100 and upwards this Company's Debentures are issued in terms of one to five years.

Bearing INTEREST Half-Yearly at - - - 5%

**TORONTO SAVINGS & LOAN & CO.**
435-437 George Street
PETERBOROUGH

MAIL EDITION

# The Evening Examiner

THE Condensed Advertising in the Examiner is getting excellent results for those using these columns. For Sale, To Let, Lost, Wanted, etc. Try it.

PRICE THREE CENTS — PETERBOROUGH, FRIDAY, AUGUST 31, 1923 — PRICE THREE CENTS

## YOUNG PEOPLE HAD FIELD DAY

### Hastings Was the Scene of Annual Outing — Good Sports Programme.

HASTINGS, August 31. — Ideal weather prevailed throughout Wednesday, which was observed as the annual field day under the auspices of the young people of the Methodist Church. In the afternoon, ball games and races were held on the Athletic Grounds, when the locals played against a team from Peterborough and one from Warkworth, and although forced to acknowledge defeat the boys felt that the sport was much enjoyed.

At the conclusion of the afternoon sports, supper was served in the basement of the church to all the visitors, as well as the locals. In the evening an entertainment was held in the Town Hall. Those out of town who contributed to the programme were: A three-piece orchestra from Campbellford, Prof. H. Treneer, of Toronto, and Miss Bevin McConnel of Bethel.

The programme, which was a varied one, was much enjoyed by all, as evidenced by the applause and the excellent order which prevailed throughout.

The committee in charge have every reason to be pleased with the day's proceedings.

**To the Grave.**

The funeral of the late Mr. Seeney, of Brickley, was held on Wednesday afternoon under the auspices of the L.O.L. Deceased had been suffering from typhoid fever, but was thought to be recovering, when his heart failed, and sudden death ensued.

The case is unusually sad, as Mr. and Mrs. Seeney only a few months ago suffered a sad bereavement in the death of their son, and at present other members of the family are suffering from the same disease, and are in a very critical condition. Universal sympathy is felt for Mrs. Seeney and family. A neighbour, Mrs. Russel Warner, who came in to assist, as also very ill in the home.

**Personal Items.**

Miss Ono Doxsee has returned from a visit with friends in Detroit.

Mr. and Mrs. Cowell, of Campbellford, were in town on Wednesday.

Mr. and Mrs. G. R. Beavis, of Colborne, called on friends here on Wednesday.

Mrs. McKelvie and daughter, of Campbellford, are guests of Miss A. Herniston.

Prof. Treneer, of Toronto, is the guest of Rev. and Mrs. Hinton at the parsonage.

**SAWMILL BURNED**

VANCOUVER, Aug. 31.—(Canadian Press).—The Squamish sawmill plant located at the head of Howe Sound was destroyed by fire Wednesday night causing a loss of $5,000, according to word received here yesterday.

## VANCOUVER PORT OPPOSES EMBARGO

### Exporters Claim There is Still Room For Million and a Quarter Bushels of Wheat in Elevators.

VANCOUVER, August 31. Canadian Press. — Grain exporters in this port are making preparations to oppose the recently announced embargo placed by the railroads on all wheat coming to Vancouver, domestic or export, after September 1st, unless permits for cars have been obtained and space on boats arranged.

Exporters here claim that as there is space for 1,250,000 bushels of grain in the local elevator, it is too early to place an embargo on grain moving this way.

R. E. Beattie, of the Vancouver harbor commission, says that he sees in the new regulation an effort on the part of the Winnipeg grain exchange to discredit this port in the eyes of the shipping farmers by having the report circulated that there was an embargo on wheat moving this way. Fort William frequently has congestion, it is pointed out by the commissioner, but on embargo is placed that way.

The Vancouver Harbor Commissioners would be satisfied if the railroads would fill up the local elevator before placing an embargo.

## Permit Issued For Huge Grain Elevator.

VANCOUVER, B.C., Aug. 31. — (Canadian Press.)— A building permit for the new two-million bushel grain elevator to be erected adjacent to the new government dock here by the Board of Harbor Commissioners, has been granted by the city. The structure will cost $1,200,000.

The completion of the foundation upon which work is expected to begin in about four weeks, the object being to complete the elevator so that it will be ready to handle part of the 1923 crop. It is estimated that it will take at least four months to complete the structure.

## Radio to Increase Air Force Efficiency.

VANCOUVER, B.C., Aug. 31. — (Canadian Press.)— Radio will be installed this winter to increase efficiency of the Vancouver Unit, Boys 1 Canadian Air Force, in the flying season of 1924. Major W. A. Steel, Ottawa, of the Royal Canadian Corps of signallers, who is leaving the mining camps of the Yukon, announces wireless equipment will be installed at the Jericho Beach station here and in the flying boats, which will enable the pilot of each seaplane to be in constant touch with his base sttaion.

This will be of great service to the forest patrol branch of the air force in locating forest fires in unfrequented districts.

## *A New Avenue for U. S. Bootleggers*

WINNIPEG, Aug. 31.—(Canadian Press).—An appeal will be entered against the decision of Magistrate Dubuc in the provincial police court on Monday that liquor could not be seized when it was in an automobile owned by a United States citizen and being transported across the Border Hon. R. W. Craig, attorney general, announced yesterday

The ruling has created some uneasiness in temperance act, administration circles as it was feared United States bootleggers would swarm to Canada to take advantage of it.

## LADIES MANAGED SUCCESSFUL TEA

### Trent River Bazaar Engineered By the Sewing Circle Drew Big Crowd.

TRENT RIVER, ug. 31.—Ideal weather favored the Bazaar and Tea given by the Ladies' Sewing Circle on Wednesday afternoon at Frank Pollock's vacant store. Promptly at two o'clock the Ladies' gathered and received the home made cooking which came in abundance and was quickly disposed of at good prices. Every cottage was represented and many attending from the surrounding country. Every fancy and useful article was sold. Tea was served till 6 p.m. The little folks took advantage of the fish pond which caused much merriment. The Ladies feel most grateful to all those who attended and helped financially to make the afternoon a success. The receipts amounted to over $59, which amount is t be used to further the undertakings of this society.

**Personal**

Messrs. Lionel and Charlie Connacher of Toronto, are guests at the Kennedy cottage 'Kendon EEEE's' recent guests at the same resort were Mr. and Mrs. Lewis, Walter Kennedy, Mr. and Mrs. Large, Mr. and Mrs. Ardiel all of Toronto.

Mr. and Mrs. Will Rose and family of Havelock left yesterday for home having spent the past few weeks at "Bellview."

Mr. Albert Walterhouse of Niagara Falls, is a guest this week with his cousin Mr. D. Walterhouse.

Rev. Mr. Glover of Campbellford has purchased "Laf-a-lot" and some adjoining land from Mr. John Sedgwick.

Miss Kathleen McNichol of Toronto (formerly of Havelock) is holidaying with Mrs. Alex. Rose at her cottage.

**SUGAR PRICES UP**

MONTREAL, Aug. 31.—(Canadian Press).—A further advance of 15 cents per hundred pounds in refined sugar in the local market was announced yesterday by the Atlantic, Canada and St. Lawrence refineries, bringing the present price to $9.50 per hundred pounds.

## UNIFORM LAWS ARE NEEDED IN CANADA

### Sir James Aiken Told Bar Association of Some of the Needs of Canada.

MONTREAL, Aug. 31.— (Canadian Press.) —Anglo-Saxon principles of local self-government should be sedulously preserved, but the disadvantages of such a system must be recognized and means taken to minimize discord between local or provincial laws if the people are not to suffer moral and material loss and damage, declared Sir James Aikens, K.C., Lt.-Governor of Manitoba, and president of the Canadian Bar Association in addressing the conference of commissioners on uniform legislation here yesterday. Much of such loss and damage could be avoided, he added, by the passage of uniform provincial laws and in that way preserving provincial jurisdiction from encroachment by the Federal. He pointed out that the work of the commissioners was two-fold, being in addition to securing from its uniformity of provincial legislation, also to obviate conflicting decisions on courts in different provinces upon the same questions.

To attain these objects he contended that the commissioners "must depend largely on the Canadian Bar Association for support and should in its work more closely cope with the association for the purpose of attaining the prime object of this conference which is at the same time one of the chief objects of the association."

A full report of the various matters on the agenda of the conference of commissioners will be presented at the annual meeting of the Canadian Bar Association which will be held here next week.

## Confiscated Liquor Was Ordered Destroyed.

VICTORIA, August 31. Canadian Press. — Attorney General Manson, yesterday ordered the destruction of the biggest stock of confiscated liquor that has yet been in the possession of the government.

The stock included several thousand bottles of whiskey, some small quantities of wines and several hundred gallons of beer in every kind and in every size of container.

"It is necessary for us to destroy it because it is bootleg and of very doubtful quality, such as is usually distributed by the bootleggers," said Mr. Manson.

The liquor was confiscated during the recent operations of the provincial police in an effort to stop illegal liquor dealings.

## Saskatchewan Yield Twenty to Thirty Bushels

REGINA, Sask., Aug. 31.—(Canadian Press.)— Estimate of wheat yields contained in reports from crop correspondents of the Saskatchewan co-operative elevator company give figures ranging from ten to thirty bushels an acre. The bulk of the estimates are in the neighborhood of 20 bushels an acre.

Rust danger is reported from widely scattered districts, but varies in intensity. Wheat cutting is general in most parts of the province and good progress is being made with the oat harvest in many sections. Some districts are practically ready to thresh and others will start threshing operations next week.

## Blood Poison From Picking a Pimple.

LONDON, Ont., August 31. Canadian Press. — Beulah Smith, 15 years old, stenographer in Cronyn & Betts' law office, picked a pimple on her chin and to stop the flow of blood dabbed it with her powder puff. Blood poisoning developed and she was removed to the Victoria Hospital, where last night tetanus was threatened.

## Wild Storm Along the English Channel.

PARIS, August 31. Canadian Press Cable.—Much damage and dislocation to communications has resulted from the wild storm which raged Wednesday night over the English Channel and the Brittany Coast.

A naval squadron engaged in firig exercises was obliged to put into Morgat. Many fishing boats were sent adrift, and one was wrecked outside the entrance to Boulogne, but the crew was saved. One hundred and fifty bathing huts at Havre were swept away.

**NEW LOCK GATES.**

MONTREAL, Aug. 31.— (Canadian Press.)—By noon Saturday new lock gates will be in position at No. 1 lock, Lachine canal, and normal traffic will be resumed, according to a statement here last night by Lieut. Col. A. E. Dubuc, Superintending Engineer of Quebec canals, who is supervising the task of repairing the damage caused Wednesday night when the two upper gates of the lock gave way and precipittaed the steamer John B. Ketchum through the lower gates into the harbor, carried by the flood of water released by the broken gates above.

**AUTOS IN SASKATCHEWAN**

REGINA, Sask., Aug. 31.—(Canadian Press)—Sixty thousand auto mobile license plates have been issued in Saskatchewan to date this year, breaking all previous records. This number does not include over 1,300 livery cars and is also exclusive of motor trucks.

## ASK AMENDMENT TO REGULATIONS

### Elevator Owners Want the Regulations Changed to Allow Charge to Be Made For Cleaning of Grain.

WINNIPEG, Man., Aug. 31. — (Canadian Press.)—Owners of country elevators asked the Board of Grain Commissioners at a special meeting here yesterday for an amendment to the regulations which would permit them to make an extra charge of one half cent per bushel for cleaning grain. The present regulation provides a tariff of 1 3-4 cents a bushel for storing grade and dockage grain, and there is a clause that "grain specially cleaned will be subject to a charge of one half cent per bushel for each cleaning."

The grain Act however, provides a maximum charge of 1 3-4 cents for storing grain whether or not the elevator has a cleaner and the operators asked that the word "specially" be removed from the regulations. The Board decided that the regulations should stand but suggested that the elevator companies make representations for an amendment to the Act.

Members of the Board refused to say whether they would take any action in the event of the western voluntary wheat pools making contracts with elevator companies for a different tariff of charges than allowed by the regulations. The chief commissiner said the suggestion opened a big question and the Board would make no pronouncement until an actual case had been brought up.

Hon. J. A. Maharg, asked whether the farmer who delivered grain to an elevator was not entitled to warehouse receipts for the full amount. At present, he said, the farmer delivering a quantity in excess of a carload lot got a warehouse receipt for the quantity in the new car but not for the excess. The commissioners took the matter under considerataion.

## FARM HELPER HAD ACCIDENT

### Bethany Was Scene of Upset When Rack Turned Over--Fractured Limb Results.

BETHANY, August 31. — A serious accident happened on Wednesday afternoon on the farm of William Hannah, Sr., two miles west of this village, when a young man named Charles Burkett, who is engaged by Karl Sisson as a farm hand, suffered a fractured leg.

It appears that young Burkett was assisting Mr. Hannah to draw in grain, and in coming to the barn he was sitting on the front of the load, with his feet each side of the front stake of the rack.

In coming down a slight grade the horses commenced to trot, and it is thought that while pulling on the lines the stake broke, letting the young man down on to the whippletrees. This frightened the horses, and they ran away, upsetting the load on the young fellow.

It was found when he was removed that he was greatly injured, and Dr. Hamilton was called. He being in Peterborough at the time, Dr. Clarke of Peterborough was sent for, and after examination it was found the young fellow was suffering from a fractured leg. He was removed to Nicholls Hospital on Thursday morning. Much sympathy is felt for the unfortunate young man.

**Visiting Pastor.**

Rev. James McMullen, of Oshawa, who is visiting relatives here, had charge of the services on the Pontypool circuit on Sunday.

**Personals.**

Mr. and Mrs. Walter Rowan and baby were visitors to Peterborough on Wednesday.

Mr. and Mrs. S. Murphy and their guests Mrs. T. G. Brereton and daughter Miss Lily, were visitors to Peterborough on Wednesday afternoon.

A large number of the villagers accompanied the baseball team to Peterborough on Wenesday when they played against the Cognawagas. Bethany boys were the victors, the score being 22 to 7. A return game will be played on the Athletic Grounds here on 1st September.

Misses Marjory and Elsie Jakeman, who have been holidaying with their grandparents here, returned to their home on Monday.

Miss Eleanor Bridges, of Port Hope, is the guest of Mrs. Ed. Swanson.

Mrs. Sid. Johnston and son, of Peterborough, is visiting friends in the village.

Mr. William McIvor, of Cobourg, is visiting his daughter, Mrs. Archie Whitesides.

Miss Mildred Davis has returned home after a pleasant holiday with friends in Peterborough.

**SILHOUET FOR STOUTS.**

Stout models for early fall are being brought out in straight silhouet design. The flared coat is shown in a few instances. Wide sleeves, giving the wrap effect, predominate in most coats.

Don't pack up your mosquito netting. Your wife can make her a winter dress.

## *Conservative Rally in Liberal Quebec*

MONTREAL, Aug. 31. (Canadian Press.) — Right Hon. Arthur Meighen, Conservative leader will arrive here this morning from Ottawa He will be the guest at luncheon of the Liberal-Conservative Association and other organizations and will deliver a short address. The ex-Prime Minister will deposit wreaths on the tomb of Sir George Etienne Cartier at the foot of the Cartier monument on Fletcher' Field and before the monument of Sir John MacDonald on Dominion square.

On Saturday a great conservative demonstraton is scheduled for Cartierville where Mr. Meighen, Hon. Rodolph Monty, Hon. Andre Faureux and others will speak.

## Commercial Dirigibles in the Near Future.

MONTREAL, Aug. 31. Canadian Press. — That the United States will have at least one line of commercial dirigibles within a few years was the prediction of Richard B. Moore of New York, in the course of an address before the 128th meeting of the American Institute of Mining and Metalurgical Engineers here yesterday.

The speaker's topic was "Helium, a National Asset," and this he described as an important commercial asset in time of peace, and a unique weapon in time of war. Outside of the United States, helium could be obtained only in Canada and Italy. In Canada it was obtainable in Ontario and Alberta, but the only large sources of supply were in the United States. With its aid he pointed out that 150 or 200 large dirigibles could be kept in the air over a period of four or five years and perhaps longer.

**STOCKS AND BONDS**

... time there is a great boom in the mining industry. I have had many years experience in practical mining, both in Cobalt and Porcupine, and have a wide connection there. I am therefore in a position to get early and reliable information in both camps. I have made a profit for every one of my clients up to date, and shall be pleased to advise any one interested. There will be a strong market this summer and now is the time to get in.

Accounts carried on reasonable margins

C. H. REID

Room 111 Barrie Bldg.

## MANY BUFFALOES ARE TO BE KILLED

### Accommodation at the National Park is Greatly Overtaxed So Two Thousand Will Be Slaughtered.

OTTAWA, August 31. — Canadian Press. — The Dominion of Canada has two thousand surplus buffalo and they are to be slaughtered. These unwanted members of a race of animals which had been showing signs of disappearing are now wandering on the range in the National Park at Wainwright. For some years the Dominion government has been paying special attention to the preservation of these animals and so successful has this work been that the accommodation in the National Parks is being overtaxed. Consequently two thousand of the Buffaloes are to be killed this fall and the meat and skins sold.

The contract for the slaughter of the animals has been given by order in council to A. S. Duclos of Edmonton, who performed similar services for the government on a smaller scale last year, when 250 head of buffalo were killed.

## Australia Made Money in Phosphate Deposits.

OTTAWA, Aug. 31.— (Canadian Press.)—Australia has scored a financial success in connection with the phophate deposits on Naurn and adjacent islands, reports C. Hartlett, Canadian trade commissioner in Melbourne, who remarks that this is "in contrast to the results of some other commercial enterprises in which the Australian government has been engaged and in which heavy losses have occurred." These phosphate deposits were purchased in 1920 jointly by British, Australian and New Zealand governments and are worked by a commission representing the three governments. The purchase price was £3,531,500, of which Australia paid £1,483,230. An official statement as to the financial results indicate that over and above interest on capital and working expenses the profits for the last year's operations reported was £90,638, of which Australia's share was over £30,000.

Colored globes in chemists' windows were first displayed by Moorish druggists of Arabia and Spain.

## W. E. N. SINCLAIR HEADS LIBERALS

### Is Chosen Temporary Leader of the Farty in Ontario.

TORONTO, Aug. 31.—(Canadian Press).—By unanimous vote of Liberal members of the Ontario Legislature W. E. N. Sinclair K.C. member for South Ontario, was chosen temporary leader and house leader of the Liberal party in Ontario, at a meeting of members at Parliament Buildings yesterday. The same meeting selected J. A. Pincard, member for East Ottawa, to be the party whip succeeding Thomas Marshall, Ex-M.P.P. who was defeated in riding of Lincoln. F. Wellington Hay, late Liberal leader in Ontario, who was defeated in North Perth was present and addressed the members.

The new temporary leader is a liberal of non-compromising variety His criticism of his opponents in the House was always of a severer type than that of Mr. Hay, and particularly in his budget speech of last session did he flay Drury administration for what he deemed to be its errors of omission and commission.

Born in 1873, in Whitby Township Mr. Sinclair was educated at Whitby Collegiate and University of Toronto and Law School, attaining degree of O.B.A. and LL. B. He is a barrister and solicitor by profession, is president of South Ontario Agricultural society and member of the Thirty Club of Oshawa. He was first elected to Legislature in 1911, was defeated in 1914, in 1917 was Liberal candidate for Dominion election. He was elected to Ontario Legislature at General election of 1919, and again at last Provincial election after stiff fight in his riding of South Ontario.

Like his new chief Mr. Pinard, new Liberal whip, is a thorough going Liberal. He was first elected to Legislature in 1914, was re-electd in 1919 and again at recent contest.

**SCHOLARSHIP AWARDED.**

LONDON, Ont., Aug. 31.—(Canadian Press.)—Western University last night announced award of five scholarships, each of $200, the following collegiate institutes pupils: A. Gordon Calder, Franklin C. Coombs, of London; Mary MacGregor and Margaret Reedeal, of Delaware, and Frances K. Montgomery of Woodstock.

**THE QUESTION OF THE DAY**

"Seen the New McLaughlin Buick?"

SEE THEM AT

A. BROWN & CO.

Phone 126 383 Water St.

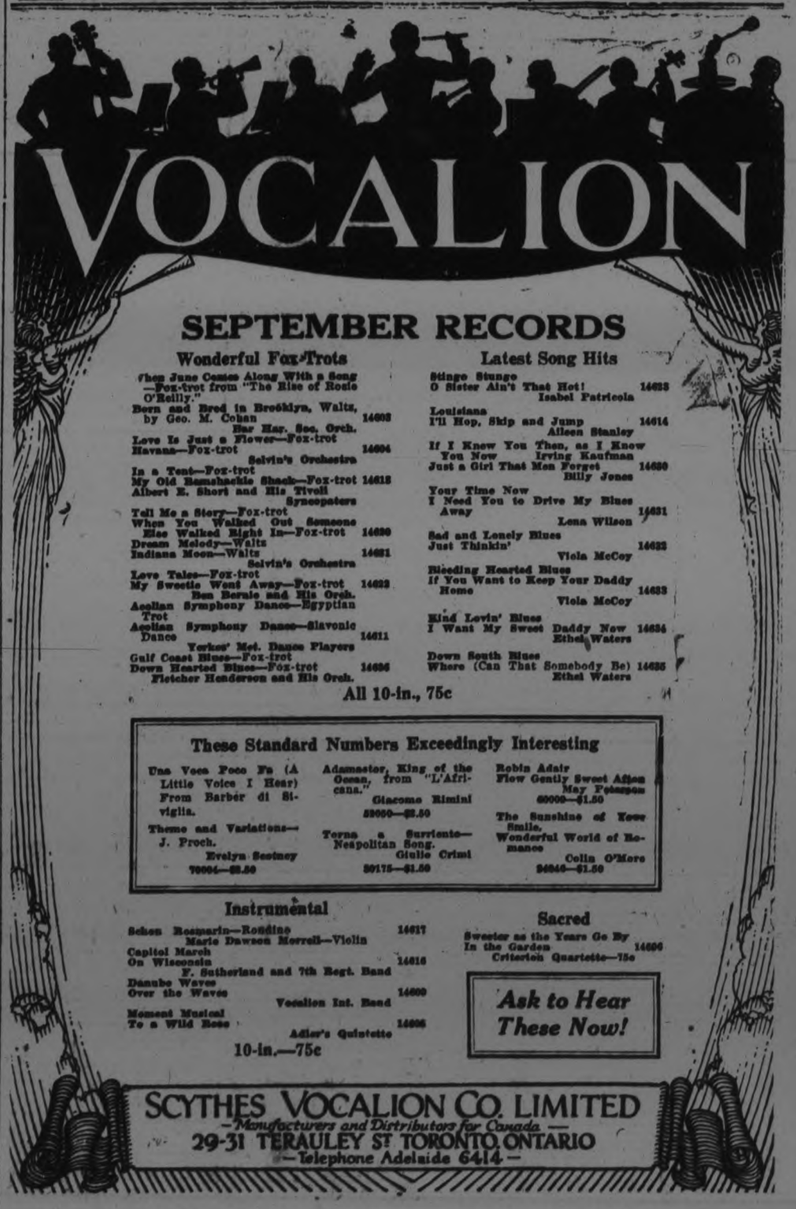


**SEPTEMBER RECORDS**

**Wonderful Fox-Trots**

When June Comes Along With a Song —Fox-trot from "The Rise of Rosie O'Reilly." Ben Selvin's Orchestra 14603

Born and Bred in Brooklyn, Waltz, by Geo. M. Cohan The Mar. Sec. Orch. 14603

Love Is Just a Flower—Fox-trot Havana—Fox-trot Selvin's Orchestra 14604

In a Tent—Fox-trot My Old Kentucky Shack—Fox-trot 14615 Albert E. Short and His Tivoli Syncopators

Tell Me a Story—Fox-trot When You Walked Out Someone Else Walked Right In—Fox-trot 14620 Dream Melody—Waltz Indiana Moon—Waltz 14621 Selvin's Orchestra

Love Tales—Fox-trot My Sweetie Went Away—Fox-trot 14622 Ben Bernie and His Orch.

Aeolian Symphony Dance—Egyptian Trot Aeolian Symphony Dance—Slavonic Dance 14611 Yorker' Met. Dance Players

Gulf Coast Blues—Fox-trot Down Hearted Blues—Fox-trot 14626 Fletcher Henderson and His Orch.

**Latest Song Hits**

Stinge Stunge O Sister Ain't That Hot! 14623 Isabel Patricola

Louisiana I'll Hop, Skip and Jump 14614 Aileen Stanley

If I Know You Then, as I Know You Now Irving Kaufman Just a Girl That Men Forget 14630 Billy Jones

Your Time Now I Need You to Drive My Blues Away 14631 Lena Wilson

Sad and Lonely Blues Just Thinkin' 14625 Viola McCoy

Bleeding Hearted Blues If You Want to Keep Your Daddy Home 14629 Viola McCoy

Kind Lovin' Blues I Want My Sweet Daddy Now 14624 Ethel Waters

Down South Blues Where (Can That Somebody Be) 14625 Ethel Waters

All 10-in., 75c

**These Standard Numbers Exceedingly Interesting**

Una Voce Poco Fa (A Little Voice I Hear) From Barber di Siviglia. Adamaster, King of the Ocean, from "L'Africana." Robin Adair Flow Gently Sweet Afton May Peterson 89000—$1.50

Theme and Variations—J. Proch. Evelyn Scotney 70004—$2.50 Terna a Surriento—Nespolitan Song. Giulio Crimi 89175—$1.50 The Sunshine of Your Smile. Wonderful World of Romance Colin O'More 94046—$1.50

**Instrumental**

Schon Rosmarin—Rondino Marie Dawson Morrell—Violin 14617

Capitol March On Wisconsin F. Sutherland and 7th Regt. Band 14618

Danube Waves Over the Waves Vocalion Int. Band 14609

Moment Musical To a Wild Rose Adler's Quintette 14606

**Sacred**

Sweeter as the Years Go By In the Garden Criterion Quartette—75c 14606

10-in.—75c

*Ask to Hear These Now!*

SCYTHES VOCALION CO. LIMITED

—Manufacturers and Distributors for Canada.—

29-31 TERAULEY ST. TORONTO, ONTARIO

—Telephone Adelaide 6414—

E. L. PAYNE, Druggist. McDERMID & JURY, Cor. George and Charlotte Sts.

PETERBORO MUSIC CO. VICTOR BOORMAN, 55 Hunter St.

# The Evening Examiner

PHONES—Editorial 1601. Business Office, 1600. Private Branch Exchange to all Departments.

The Examiner is a member of the Audit Bureau of Circulation.

The Daily Examiner, published every lawful evening. The Peterborough Examiner, Limited. Office, 419 George Street.

The Weekly Examiner, published Thursday morning. $6.00 per year, delivered in city; out of town subscribers, by mail, $4.80 per year; that of The Weekly Examiner is $1.50.

U. S. REPRESENTATIVES.

Special U. S. Representatives—W. H. Stockwell, 629 People's Gas Building, Chicago Ill.

New York—Chas. F. Miller, 225 Fifth Avenue.

Advertising Rates on application.

R. M. GLOVER Managing Director.

FRIDAY, AUGUST 31, 1923.


## THE PETERBOROUGH INDUSTRIAL.

The Peterborough Industrial Exhibition is only a couple of weeks away, and all indications point to a new standard of excellence so far as exhibits and entertainment features are concerned, and it is hoped, too, in respect to attendance.

Citizens generally can assist greatly in making this latter aim possible by attending themselves and by bringing the excellence of the Peterborough Exhibition to the attention of their friends.

Many people are expecting visitors. Why not have them come at Exhibition time?

There will be much for them to see at the Exhibition itself, the theatres will have special programmes and Peterborough's many stores will be full of seasonable goods ready for Exhibition visitors.

Try and have your friends come then when the matter of entertaining them will be taken off your hands by the Exhibition.

Peterborough should be proud of the Peterborough Industrial, proud of the progress it has made, proud of the beautiful grounds in which it is held, proud of its growth and development.

And they should be proud, too, to show their friends from outside of the city what energy, enthusiasm and stick-to-it-iveness can accomplish.

This year's Fair should be a record-breaker, and we want everybody in Eastern Ontario to be there.

Write your friends and tell them all about it.

## THE VOTERS' LIST.

The resolution passed by the clerks and treasurers' section of the Ontario Municipal Association, calling upon the government to repeal that portion of the Voters' List Act, 1922, which requires the annual preparation by the municipalities of part three of the list which contains the names of those eligible to vote only at Provincial elections seems to be thoroughly justified.

Just why the municipalities should be called upon to bear the expense of preparing provincial lists every year when such lists are needed only every three or four years is difficult to see.

It represents considerable expense that has to be assumed by the municipalities and it involves much labour on the part of municipal officials.

In the first place there is no apparent reason why the preparation of such lists should be carried on at the expense of the municipalities.

And in any event the annual compiling of the list in question is a farce.

The Municipal Association does well to emphatically call the attention of the Government to the injustice of this lop-sided and unbusinesslike arrangement.

That section of the Act should be repealed by the next. It is clumsy and it is burden upon the municipalities.

## WHERE IS THE COAL?

Hope of a settlement of the trouble between the operators and miners in the anthracite belt, thus averting a strike, would be brighter were it not for the fact that there is a strong suspicion that the mine owners have a formidable reserve of coal available and would prefer a strike because of the opportunity offered to make the public pay.

Newspapers across the line have been asking the question as to the whereabouts of the large quantities of coal that have been mined during the past few months.

They have investigated various sections of the United States and have failed to discover that the normal supply has been shipped in.

Here in Ontario we know that there is no coal to spare at the present time.

Yet there has been plenty of coal mined.

Where is it now?

The absence of a definite answer to this question is a disturbing factor in the situation and gives colour to the accusation that a strike would not be unwelcome to the operators in view of the opportunity that would be created of securing emergency prices for the large amount of coal on hand.

If that is a true representation of the situation, the public may as well get ready to dig deep down in its pockets when the coal weather comes.

Here in Ontario the endeavour should be to ostracize ourselves as far as possible from the effects of such a situation by making it feasible for Alberta coal to be shipped here in large quantities.

## A LESSON FROM THE WORLD'S BANKER.

At a dinner given to him by the Lord Mayor of London, to meet that great city's great bankers, the British Premier, Mr. Stanley Baldwin, made a speech which has not been the subject of report or comment in the American papers. He made at least one general statement whih this country may take to heart:

"Credit alone cannot restore the trade of the world, cannot alone give us that export trade we need. For export trade, no less than for the home trade, whatever financial devices may be arranged and secured, all trade comes down to the end to there being a man in some country in the world who will buy what we make and, having bought it, can pay for it. What we are suffering from is the devastation that was caused by the war, and that for one reason and another none of the belligerent countries has been able yet to tread in that same stern path of rigid economy and self-denial—the taxation of the people—that we have trodden in for the last five years."

There is not a manufacturer or a farmer in the United States who would not be the better for prayerfully pondering that grave and simple statement of fact. It came not from a pessimist, but from one who was reporting progress to those who, of all others, could test the value of his assertions. Mr. Baldwin was able to tell them that the public expenditure of Great Britain, which was $10,000,000,000 in the year after the Armistice, had been reduced to $4,000,000,000. The staff in British Government offices had been reduced to within 10 per cent. of the numbers employed before the war, after allowing for all the additional care of dependents which the war created. In three years the national debt had been reduced out of income, which means taxes, by more than $2,000,000,000. The floating debt in 1919 was more than $7,000,000,000, and it is less than $4,000,000,000 now. All foreign debts had been wiped out except that to the United States and Britain has not only balanced her budget, but established a statutory sinking fund.

It is a great record, made by rulers who are business men first and politicians afterwards. Inflation might for a time have avoided unemployment, as it did in Germany, but deflation has established British credit and restored her to her place as the world's banker.—Barron's Weekly.

## LOOKING AT THE BRIGHT SIDE.

The pessimistic press, with partisan purposes in the background, is just now engaged in a campaign which will not stand the test of patriotism. The writers of these "whisper of death" articles may believe they are operating on the side of God's service; but they are really doing a discreditable and a dishonest thing. It is never honest to present but one side of a story. The other side, fairly and frankly presented might completely alter the ultimate conclusion.

It may be admitted that the national debt is large, and that taxation is high. Neither condition is desirable; but there was an adequate cause and there is also a countervail. All wars have been costly, and the European war from which we emerged in 1919 was the costliest in all history. We could not stay out of it, and our present heavy debt is the unavoidable result. It accounts for $1,688,948,036 of a net liability of $2,422,135,802. It also accounts for nearly $95,000,000 of the $135,000,000 of interest charges which attach to the public debt.

* * *

Our national railway system has entailed a very considerable capital outlay, and quite unavoidably. It was not politics that led to the taking over of the roads which, combined with the old Intercolonial, now make up the Canadian National group. It was public necessity. There was no other way. The Canadian Northern and the Grand Trunk Pacific, both heavily guaranteed by Government, broke down. They could not be allowed to go into liquidation. The service they gave was essential to the continued development of the North West. To abandon them would have meant a heavier loss, from every point of view, than to carry them on. Nobody doubts that. To standardize them and put them in a position to be operated economically has cost several hundred millions, and, in the meantime, deficits have run into large figures.

The Canadian National Railway, however, will not be a permanent liability. During the three years following 1918, operating deficits made up more than half the annual loss. In one year the shortage on operating account ran up to nearly $50,000,000. That has been wiped out since 1921, and this year there is certain to be a substantial surplus. The fixed charges have, of course, been increased by reason of necessary capital advances; but for the current year there will be an operating surplus of probably $10,000,000 available for the reduction of interest. That will continue on a rising scale. There is every assurance that Sir Henry Thornton has the situation well in hand, and, if left to work out his plan of administration unhampered by meddling politicians, he will steadily pull down the annual draft on the public treasury. There is nothing in the situation to justify alarm.

Everybody who is disposed to be reasonable, and to ascertain all the facts before jumping to a final judgment, will see that our acceptance of the responsibilities of public ownership carries with it more ground for hope than despair. It is unquestionably a liability at the moment, and a liability which is onerous; but the day is nearing when it will be an asset. The "whisper of death" pessimists say nothing about that aspect. They stop at the presentation in lurid language of the facts with respect to the burden as it presses on the people today. They do not, as every consideration of fairness demands, utter a syllable about the bright prospects. In fact, they go out of their way to conceal the full truth of the matter.

* * *

Apart from our public debt and railway obligations, we have nothing to justify worry. Much less can there be any defence for seeking to stampede the judment of the common people by fear. A frightened man is always a danger to himself and everybody with whom he may come in contact. His power to reason logically and calmly has been taken away. If the whole country were thrown into a state of panic it would certainly do incalculable harm, while just as certainly it could not do a particle of good. What is needed is constructive thinking, and these "whisper of death" appeals are entirely destructive. They have their incentive in two things—a disordered vision and the desire to work mischief. Both are bad and unworthy.—Ottawa Journal.

## EDITORIAL NOTES AND COMMENT.

In the celebration at Thedford on Monday there is a prize for the man having the biggest feet. It is understood the police force are barred from the competition.

The selection of Mr. Sinclair of Oshawa as leader of the Ontario Liberals will be pleasing to Mr. Sinclair's many Peterborough friends of all shades of politics.

The new order by Hon. Jacques Bureau will put out of business a lot of those small boats which leave Belleville for Mexico and back the next morning.

If Hon. Mr. Murdock and T. L. Church, M.P., get started in a campaign of newspaper statements the result will be worse than "The Whisper of Death."

Happenings in the Central Ontario Baseball League show that a good protest is sometimes more effective than a good pitcher.

Firpo declares that he will beat Jack Dempsey—if he can land a blow where he wants to. That does not, however, give the fans much of a line on the outcome.

Governor Pinchot's proposal for a settlement of the differences between the anthracite operators and miners offers the consumers some ground for hope. Just the same, however, they would do well to prepare for the worst.

It Pays To Advertise

## WISE AND OTHERWISE

Famous last words: "Watch me pass him at this next curve."

* * * * *

Doctor: One who needs patients to wait on and then needs patience to wait on his pay.

* * * * *

The thing statesmen need to learn is that Government was made for man, not man for Government.

* * * * *

The hinterland is much like civilization except that men wash less and cuss their wives more.

* * * * *

The sound of the hammer means that buildings are going up or that some envied man is climbing up.

* * * * *

Pity the poor subdued citizens of a monarchy who are not priviliged to nag their ruler to death.

* * * * *

The only perfect example of contempt is the feeling entertained by

the man who chaws tobacco for the man who uses perfume.

* * * * *

Still, if everybody went to church, where would the Monday papers get their thrilling headlines?

* * * * *

A village is a place where you call Central and ask if she has heard yet whether it's a boy or girl.

* * * * *

Mr. Volstead says one drink doesn't hurt a man. Evidently he hasn't been trying any of this new stuff.

* * * * *

A colt frets and chafes, not to go somewhere but merely to be on his way. He is a typical Progressive.

* * * * *

The Bolshies thought they didn't need God, so they turned to materialism. They need a lot of material.

* * * * *

Curiously enough, the people who are shocked by modern bathing suits seldom miss an opportunity to look.

* * * * *

Dogs once indicated poverty, but

that was when they stayed under the house instead of in a lap.

* * * * *

It is a wonderful thing to have one day of rest in seven. All we need is another day in which to get over it.

* * * * *

Our inferiors cause us little concern. When we organize and espouse a cause, our purpose is to suppress our betters.

* * * * *

Another dismal failure is the effort of a bored and sophisticated man to avoid looking excited when the fire engine passes.

* * *

Coolidge enjoys being alone, and doubtless the Senate will accomodate him if he really favors some kind of co-operation with Europe.

* * * *

Correct this sentence: "In the old days," said he, "you could drink a barrel of it and it wouldn't make you feel that way the next morning."

## INCREASE IN IMMIGRATION.

OTTAWA, Ont., Aug. 31.—Immigration to Canada for the month of June totalled 13,685, an increase of 88 per cent over the corresponding month in 1922.


What were you paying, Madam, for

**Anthracite Coal?**

The Department of Labor at Ottawa says these were the average prices for July.

| ANTHRACITE COAL | | |
|---|---|---|
| Per Ton: | $15. | $25. |
| Halifax | | 17.50 |
| Charlottet'n | | 17.50 |
| St. John | | 17.00 |
| Quebec | | 17.50 |
| Montreal | | 15.50 |
| Sherbrooke | | 16.50 |
| Ottawa | | 16.50 |
| Brockville | | 16.50 |
| Kingston | | 16.50 |
| Belleville | | 16.50 |
| Peterboro' | | 16.50 |
| Toronto | | 15.50 |
| S'Catharines | | 15.75 |
| Hamilton | | 16.00 |
| Brantford | | 16.00 |
| Galt | | 17.00 |
| Guelph | | 16.50 |
| Kitchener | | 17.00 |
| Woodstock | | 17.00 |
| Stratford | | 17.00 |
| London | | 17.00 |
| St. Thomas | | 17.00 |
| Chatham | | 18.00 |
| Windsor | | 16.00 |
| Sarnia | | |
| Cobalt | | 20.00 |
| Ft William | | |
| Winnipeg | | |
| Regina | | |
| Moose Jaw | | |
| Saskatoon | | 26.00 |
| Prince Albert | | |
| Edmonton | | |
| Calgary | | |
| Lethbridge | | |
| Vancouver | | |
| Victoria | | |

How do prices in your locality compare with other cities? Are you paying more or less than average? These prices are for average good quality "delivered" goods. Watch for the changes in this chart next month.

To-morrow:—Hard Wood.


## CATTLE, GRAIN AND PRODUCE

**Peterboro—Toronto—Montreal—Winnipeg**

### PETERBOROUGH MARKETS.

**Fruits.**

Bananas, 30-60c doz., 10c lb.; oranges, 25c-$1 doz.; grapefruit, 10-15c each; lemons, 30-40c doz.; dates, 10c lb.; apples, 60-75c peck; Gravenstein apples, 50-60c doz.; plums, 75-$1 bbl.; 25c-45c; plums, 85c-$1.25 basket; blueberries, $2.75 basket; canteloupe, 10c-25c each; green grapes, 30c lb.; apricots, 20c dozen; peaches, 85c-$1.50 basket; California, 40c-75c doz.; pears, 40-75c doz., $1.15-$1.25 bbl.; thimbleberries, 20-28c box.

**Vegetables.**

New beets, 3 bunches 25c; new carrots, 2 bunches 15c; parsnips, 5c; domestic onions, 3lb. 25c; Spanish onions, 2 lbs. 25c; green onions, 5c; spinach, 15c lb.; parsley, 5c; green peppers, 5c each; cucumbers, 5c-10c, $1 basket; tomatoes, 50-75c 6 and 11-qt. baskets; endive, 10-15c; string beans 15c qt.; butter beans, 15c qt.; artichokes, 20c each; watermelons, $1.75 each; radishes, 5c; Swiss chard, 10c bunch; mint, 5c bunch; leaf lettuce, 5c; new cabbage, 5-15c each; new potatoes, 40-60c peck; celery, 10c-15c; egg-plant, 15c-25c each; corn, 25c-30c dozen.

**Dairy Products.**

Butter, creamery, 40c lb.; dairy, 38-40c lb.; oleomargarine, 25c lb.; eggs, 25-30c doz.; lard, 17-23c lb.; shortening, 20c lb.; cheese, new 30c lb., old 50c.

**Fish.**

Salmon, pink 20c lb., red 18-25c; salmon trout, 22-23c; white fish, 18c; halibut, 30c lb.; haddies, 18-20c, boneless 25c; fillets, 28c; kippered herring, 20c; salt herring, 60c doz.; sea herring, 10c lb., fresh 3 lbs. 25c.

**Meats.**

Beef, 10c-30c lb.; pork, 18-35c; bacon, 32-50c; sausage, 18-20c; veal, 12-30c; spring lamb, 15c-50c lb.; mutton, 12c-30c lb.

Hogs—Thick, smooth, cut, $10.25; select graded, $11.25; dressed, head on, $15.50; head, off, $16.50.

**Grain (Wholesale) and Flour.**

Wheat, fall, Marquis, 85c-90c bus.; oats, 55c-60c; rye, 65c-75c; barley, 60c-65c; alsike, $4.00-$5.00; peas, $1.25 bus.

Flour, $3.75-$4 half bbl.; pastry flour, 85c-90c 24lb. bag.

**Hay, Bran, Etc.**

New hay, loose, $12-$14; straw, $8-$12; bran, $28 ton; shorts, $30 ton.

**Hides and Wool.**

Cow hides, heavy 7c lb., light 8c lb.; horse hides, $2.50-$3 each; calf skins, 10c; sheep skins, $1-$1.50; shearlings, 20-25c each.

Wool, 18-25c lb.

### TORONTO CATTLE.

TORONTO, Aug. 31.—Receipts at the Union Stock Yards was very small yesterday morning the run consisting of 300 cattle, 6 calves, 118 sheep and 299 hogs.

One local exporter reported the arrival Wednesday of 28 carloads of western cattle. Despite the 1,600 stale cattle still unsold to the stock yard, this dealer claims to be selling the westerners, admitting, however, that sales are slow. Lack of buyers seem to indicate that most of the stale cattle now on the market will be carried over the week-end. Their quality in the main is poor. Offerings in calves were very light, the prices remaining steady.

Lambs are steady at $13 to $13.50 with bucks at $11.50 to $12. The demand for light sheep is very good but not many are being offered. Hogs continue their steady position at $10.85 fed and watered.

United Farmers' Co-Operative Company, Limited, sold: 2 butchers, 1260 lbs., $7.50; 1 do 1140, $6; 2 do 1065, $6; 1 do 1010, $5.50; 2 do 1175, $5; 6 do 985, $4.75; 1 do 990, $4.50; 860, $4.50; 820, $4.50; 2 do 825, $4.50; 1 do 780, $4.50 1 do, 960, $4.25; 1 do 770, $4; 1 do 970, $4; 2 do 750, $3.50; 1 do 730, $3.50; 1 do 610, $2.75; 1 cows, 1170, $4.25; 1 do 1220, $4; 1 do 110, $3.50; 1 do 1130, $2.50; 1 do 880, $1; 1 bull, 950, $2.75.

Quotations:

| | | |
|---|---|---|
| Heavy steers, export | $7.00 | to $7.50 |
| Butcher, choice | 6.50 | 7.00 |
| do. medium | 5.50 | 6.00 |
| do. common | 4.00 | 5.00 |
| Baby beeves | 8.50 | 9.50 |
| Cows, fat, choice | 4.25 | 5.25 |
| do. medium | 3.25 | 4.25 |
| do. canners, cutters | 1.25 | 2.00 |
| Bulls, export | 4.00 | 4.50 |
| Feeding steers, good | 5.50 | 6.25 |
| Stockers | 4.50 | 5.00 |
| Bulls, butcher | 4.00 | 4.50 |
| Calves, choice | 10.50 | 12.00 |
| do. common | 4.00 | 8.00 |
| do. medium | 8.00 | 10.00 |
| Milch cows | | 60.00 |
| Springers | 80.00 | 100.00 |
| Sheep, choice | | 6.50 |
| do. heavy | 3.00 | 4.00 |
| do. yearlings | 8.00 | 9.00 |
| Lambs (ewes, wethers) | 13.00 | 13.50 |
| Bucks | 11.50 | 12.00 |
| Commons | 8.00 | 9.00 |
| Hogs, flat rates— | | |
| do. f.o.b. | | 11.90 |

Quotations: Fed and watered basis:

| | | |
|---|---|---|
| Select bacon | 11.40 | to 11.90 |
| Thick smooth | | 10.85 |
| Lights | 7.90 | 10.40 |
| Heavies | | 9.90 |
| Sows | 6.90 | 7.90 |

### CHICAGO CATTLE.

CHICAGO, August 31 (Canadian Press). — Cattle, 12,000; excepting plain native and south-western grass steers most killing classes fairly active; beef steers and yearlings of value to sell at $11.00 and above 10c to 15c higher; others about steady; cosing weak; top matured steers at $3.10; best yearlings, $12.50; long fed open Texas breed beef heifers averaging around 850 pounds $11.15; bulk fed steers and yearlings $10.50 to $12.00; numerous loads native grassers $7.00 to $9.50; some Texas down to $6.25; bulls closing 10c to 15c lower; vealers 25c under yesterday's average; stockers and feeders steady; numerous loads South Dakotas averaging about 900 pounds to feeder dealers at $8.00; bulk desirable kind to same interests, $6.75 to $7.75; country demand rather narrow.

Hogs, 30,000; opened fully steady with spots strong, closed slow, weak; spots 10c to 15c lower on mixed kinds and few desirable medium weight butchers; bulk good and choice 150 to 225 pound averages $9.20 to $9.40; practical top $9.40; part of load light $9.45; bulk desirable 230 to 325 pound butchers $8.50 to $9.10; bulk packing sows $7.25 to $7.50; good strong weight pigs around $8.75; estimated holdover 12,000.

Sheep, 17,000; better grades of fat lambs strong to 25c higher; others and sheep around steady most western killing lambs to packers and shippers, $13.25 to $13.50; natives $12.50 to $13.00; top to city butchers $13.25; culls mostly $9.00 to $9.50; three car string Montana wethers $8.25; bulk fat ewes $5.75 to $7.75; most feeding lambs $13.00 to $13.45; extreme heavies around $12.50.

### CHICAGO WHEAT.

CHICAGO, August 31 (Canadian Press). — Trading in the grain pits here yesterday was the lightest in volume in some time, and the undertone during the latter part of the season was firm. There was some scattered liquidation of long September wheat with evening up of short contracts and also changes over from September into the deferred deliveries. Elevator interests were the principal buyers of September, while eastern houses aided in absorbing the offerings, the bulk of which came from local traders.

Wheat closed at a neth gain of 1-8c to 1-2c, with December 105 to 108 to 105 1-8, and May 110 7-8.

Corn was 5-8c to 1c higher; oats gained a shade to 3-8c, and provisions advanced 10c to 12 1-2c.

### WINNIPEG CATTLE.

WINNIPEG, August 31 (Canadian Press). — Receipts, 1,430 cattle and calves, 490 hogs, and 460 sheep and lambs.

The cattle market opened slow yesterday morning, with only a restricted inquiry for most classes and grades, with the early trading slow and draggy. On the few sales completed at noon prices were about the same as Wednesday.

The hog market was unsettled, with packers bidding $9.75 for thick smooths and $10.72 1-2 for select bacons.

The sheep and lamb market was quiet with slow demand for best lambs around $9.00; a few good mutton sheep made $5.00 to $6.50.

### WINNIPEG WHEAT.

WINNIPEG, August 31 (Canadian Press). — Cash prices: Wheat—No. 1 Nor. 116 5-8; No. 2 Nor., 111 5-8; No. 3 Nor. 106 5-8; No. 4 94 1-8; No. 4 rusted 93 1-8; No. 5 82 1-2; No. 5 rusted, 80 1-8; No. 6 71 1-8; No. 6 rusted 70 1-8; feed 60 1-8; track 107 1-8.

Oats—No. 2 45 3-8; No. 3 44 7-8; extra 1 fee 44 7-8; No. 1 feed 43 7-8; No. 2 feed 42 7-8; rejected 41 3-8; track 44 3-8.

Barley—No. 3 C.W. 55 1-8; No. 4 C.W. 52 5-8; rejected and feed 49 5-8; track 53 5-8.

Flax—No. 1 N.W.C. 206 1-4; No. 2 C.W. 194 1-4; No. 3 C.W. 166 1-4; rejected 161 1-2; track 201 1-4.

Rye—No. 2 C.W. 84 1-4.

### CASH GRAIN

MONTREAL, August 31 (Canadian Press). — Trading in the local cash grain market yesterday continued extremely quiet. Prices for flour remained firm. There is a decidedly firm undertone in the mill feed market and a good demand for rolled oats. The baled hay market is unchanged. A fair business is passing in eggs. Butter and cheese continues very quiet.

### EGG MARKETS

OTTAWA, August 31 (Canadian Press). — Export demand is improving and several inspections are being made this week for immediate shipment. Local markets are firm and unchanged.

Toronto unchanged.

Montreal very firm, good demand for specials at 42, extras 38, firsts quiet at 32, seconds 27. Dressed poultry market steady, turkeys 31 to 33, chickens 25 to 27.

Winnipeg firm, dealers quoting extras 26 to 31, firsts 22 to 26, seconds 18 to 20, cracks 10 to 12.

Alberta and British Columbia market unchanged.

## GERMANS SEND BOOKS TO MOSCOW EXHIBITION

LEIPSIG, Aug. 31.—(Associated Press)—German publishers have sent more than 40,000 books for exhibition at the exposition which the Soviet government is holding in Moscow this fall. Two members of the society for book exportation have accompanied the exhibit to Russia, and will supervise the arrangement in such manner that the books will give a definite idea of the historical development of Germany's publishing business.


No Corns

The simplest way to end a corn is Blue-jay. Stops the pain instantly. Then the corn loosens and comes out. Made in clear liquid and in thin plasters. The action is the same.

At your druggist

Blue-jay



"The Story of Tea"

is a unique motion picture on the culture and preparation of this delicious beverage, which will be part of the Salada Tea Exhibit (just to the left of the Main Entrance to the Pure Food Building) at the Canadian National Exhibition this year. Do not fail to see it. You are cordially invited also to inspect the Salada Plant at 461 King Street West, (near Spadina Avenue) famed for its cleanliness and oriental art treasures.

See This Moving Picture


## GERMANY UNVEILS TRIBUTE TO AIRMEN.

### Hindenburg in Role of Monument Unveiler and Troop Reviewer.

GERSFELD, Germany, August 30. (United Press.) — Field Marshall von Hindenburg appeared here today in his post-war role of "monument unveiler and troop reviewer."

The ocasion, the final day of the Rhoe glider contests and the unveiling of a shaft to the memory of German airmen who lost their lives in the World War and in peace, found Germany's flying heroes from all over the country gathered to honour those who died and those who lived to help Germany attain a place in the air.

The monument is the gift of German aviation organizations. The particular spot on the cliff from which German fliers have made such extraordinarily successful flights in their gliders during the last few years was chosen as particularly appropriate in view of the development of motorless flying since the Allies curtailed Germany's motor aerial development.

The flag covering the monument was lowered as the little Rhoen valley band played national airs and the former aerial officers stood at atention.

## Past Memories

The following belated letter in reference to the recent re-union at Millbrook will find interest with many readers:

Mr. Albert J. Fallis, M.P.P.,
President Cavan and Millbrook Old Girls' and Boys' Association,
Millbrook, Ont.

My Dear Mr. Fallis,—I sincerely thank your managing committee for an invitation to the Re-union. When I first read of your organization to plan for the great function, I mentally resolved to attend. It so happens, however, that circumstances over which I have no control appear at present to be likely to prevent my being a participant in the doings of that auspicious occasion. However, should the way open for me to go, I shall surely be there on one of the days, at least.

The memories of the two happy years, 1869 and 1870, that I lived on Fallis Line and taught the school in S.S. No. 10, at which your brother David, sister Isabella and yourself were, I well remember, among my best scholars, have often carried me back in imagination to the very enjoyable associations of those youthful days. I can truthfully say, after a period between of nearly 53 years, that those two years were as pleasant and happy as any others in my busy lifetime. Well do I remember still the cordial and sincere Irish welcome I invariably received when I visited the homes of my scholars, as I often did, and I had no warmer or truer friends while in Cavan than your own revered mother and father. I may add that in all my travels through life I have never met a more warm-hearted, friendly and hospitable people than those I learned to know in Cavan Township and the village of Millbrook. There are none better. To me, to-day, however, as I write this letter, comes the saddening thought that the adult people I learned to know and respect in those days have nearly all passed to their reward, also several of my pupils; so that could I be with you at this re-union, I should miss their kindly greeting once so familiar and satisfying. The major number of two generations have left the scenes, activities and associations of these early days for the life beyond.

Please accept my heartiest congratulations on your recent election to represent East Durham in the Provincial Legislature — a signal honor bestowed on a worthy son of a worthy people. — Respectfully yours,

M. A. James.

**A Personal Note.**

In a personal note to Mr. Fallis, Mr. James asked if he was aware that he had other reasons for being interested in Cavan and Millbrook. About 20 years ago William Angus White, M.D., a Cavan boy, brother of Mrs. George Fair and Miss Margaret White, of Millbrook, now one of New York's busy and successful practitioners, married their elder daughter, Mary Mosetta, and she and her two daughters often visited their Millbrook relatives. Mary Mildred graduated this year in Arts from Columbia University, and is spending the summer at "The Deerhurst," Lake of Bays, Muskoka. Mosetta Constance, the younger daughter, last spring won a special prize for public reading in competition with about 200 other students, and later was awarded a $400.00 scholarship for highest standing in the 1923 graduation class in Hunter College High School, making, in her final examinations, an average of 84 per cent., including all subjects. During the vacation since she has taken a summer course in a business college and won a diploma in shorthand, typewriting and business correspondence. She will enter Columbia University at the opening next month as an under-graduate in Arts preparatory to a medical course when she is old enough. This shows in a practical way that there is something superior in the breed of the Cavan Blazers.

## SNAKE COILED IN NEST HAD EATEN 30 HEN EGGS.

SEAFORD, Del., August 30. — When Mrs. George H. Owens, of Sharptown, Md., went to her hennery, she found a snake coiled in a nest where she had set a hen.

She called for help and the snake was killed.

An examination revealed the fact that the snake had eaten thirty eggs and killed one hen.

It was a black snake and measured six feet seven inches, and was seven inches in circumference.


CANADIAN PACIFIC

SAILINGS FROM MONTREAL

Sept. 7—Montlaurier* ..Liverpool
Sept. 12—Melita .....Cherbourg, Southampton, London
Sept. 13—Marburn .....Belfast, Glasgow
Sept. 14—Montclare ...Liverpool
Sept. 16—Empress of France* Cherbourg, Southampton, Hamburg
Sept. 20—Marloch .....Belfast, Glasgow
Sept. 21—Montcalm ....Liverpool
Sept. 22—Empress of Britain* Cherbourg, Southampton, Hamburg
Sept. 26—Minnedosa ..Cherbourg, Southampton, Antwerp
Sept. 27—Metagama ....Belfast, Glasgow
Sept. 28—Montrose ....Liverpool
Sept. 29—Empress of Scotland* Cherbourg, Southampton, Hamburg
Glasgow
Oct. 5—Montlaurier* ..Liverpool
Oct. 10—Melita .....Cherbourg, Southampton, Antwerp
Oct. 11—Marburn .....Belfast, Glasgow
Oct. 12—Montclare ....Liverpool
Oct. 13—Empress of France* Cherbourg, Southampton, Hamburg.

*From Quebec only

FIVE MAGNIFICENT CRUISES NEXT YEAR
AROUND THE WORLD
AROUND AMERICA
To the MEDITERRANEAN
And Two to the West Indies

Apply Local Agents
H. B. Beaumont, Gen. Agent
Passenger Dept., 1 King St. E. Toronto



WILSON'S FLY PADS

Kill them all, and the germs too. 10c a packet at Druggists, Grocers and General Stores.



TYPEWRITER & OFFICE SUPPLY BUSINESS FOR SALE,

To close an Estate. To be sold This Week.

Call at 332½ George Street, Upstairs, Nelson Typewriters Office. Hours: 10-12 a.m., 2-6 and 7-8 p.m. 3d-53



Telephone 790 When You Want Your
PIANO OR ORGAN TUNED
Player Pianos A Specialty.
All Work Guaranteed.
W. H. CUNNINGHAM
360 Weller Street.

# IN MILLBROOK AND DISTRICT

### Cavan Blazers Held Picnic at Vancouver, B. C. — News Paragraphs.

MILLBROOK, Aug. 31.—The above was the striking announcement made by some of the Cavan and Millbrook old boys and girls who called a holiday at Vancouver, B. C., the dates to coincide with those of the reunion held in Millbrook this month. The following is a list of those who registered at the great celebration in the Western Province:

Sara J. Evers, James Cowan, E. Ainley, M. Ainley, Mr. and Mrs. C. W. Clarke, Mr. and Mrs. J. A. Bradley, G. Bradley, J. A. Vance, C. Bradley, Mr. and Mrs. A. E. and Verna Marrett, B. Bradley, Albert, Ruth and Mr. and Mrs. R. W. Chambers, Mr. and Mrs. T. A. Campbell, Mr. and Mrs. Arthur Campbell, Mr. and Mrs. Horace Wood, Richard, Watson and Charles Wilmott, W. J. Gardiner, Mr. and Mrs. E. S. Chambers, Percy Cochrane, Ruth Cochrane, Mr. and Mrs. W. A. Turner, Ernest, Jack and Leila Marrett, J. Cochrane, Billy Wood, June Wood, Fred. K. Chambers, Marjorie Chambers, Dr. C. W. and Mrs. Walsh, Wesley, George and Arthur Walsh.

**News Paragraph.**

Mr. and Mrs. H. Weeks and daughter, Lena, were visitors to Peterborough on Wednesday.

Misses Elsie and Vera Weeks have been holidaying with friends at Peterborough and Kinmount.

Mr. A. J. Fallis, M.P.P., was a business visitor at Port Hope on Wednesday.

Mrs. E. Kenyon, who was with her sister, Mrs. G. W. Savles, for the reunion, returned to Peterborough on Wednesday.

A meeting of the executive committee of the Old Boys' and Girls' Reunion will be held in the Council Chamber on Saturday evening at 8 o'clock to settle all accounts and other business in connection with the reunion. All accounts shoud be sent in to the Secretary before that time as this will be the final meeting of the executive. All members of the executive committee are urged to attend.

Mr. and Mrs. John Black, Mrs. Waddington and Mr. J. Deyell of Brocknoort, N. Y., are guests of Mr. and Mrs. John Gray.

As it was found impossible to find time for publicly reading the letters, many and interesting, which were received from Cavan and Millbrook old boys and girls who were unable to attend the reunion, the committee have decided to place them on file in the Public Library, where any who desire to do so may read them at their leisure. It is hoped to have the book containing the letters alphabetically arranged in the Library by Saturday of this week, and a perusal of their contents will well repay the time spent in reading them.

Misses Alice and Lottie Vance were guests of Dr. H. A. and Mrs. Turner for the reunion week-end. Miss Vance is at present visiting Mrs. R. Neil of Peterborough at her summer home, Stoney Lake. Miss Lottie Vance is with her brother, Judge Vance, at Barrie.

# EAST EMILY NEWS

EAST EMILY, Aug. 31.—Mr. and Mrs. W. Guthrie and children have returned home to Mumford, U. S., after visiting relatives in East Emily.

Miss Lottie Howden spent the past week visiting Mrs. H. Harrison.

Mr. and Mrs. J. Wilson of Port Hope were visitors of Mr. and Mrs. Robert Casey during the past week.

Mrs. Robert Casey spent the past week at the home of her son, Mr. Allen Casey, in Oshawa.

Mrs. H. Jackson of Peterborough spent last week visiting friends in East Emily.

Mr. G. Mills was in Peterborough last week.

The many friends and neighbors of Mr. Ira Switzer will regret to learn he is on the sick list again.

Mrs. T. Shannon is visiting friends in Omemee this week.

Mr. Orion Boate has gone to Detroit to accept a position there.

Mr. W. Moncrief and daughter, Freda, were visitors to Peterborough last Thursday.

Mrs. T. Casselman and little daughter have returned home to Toronto after spending the past month with the former's parents, Mr. and Mrs. Wm. Lowes.

Mr. and Mrs. M. Sherin were business visitors to Peterborough last week.

Mr. and Mrs. Wilfred Howden and family were visitors to Lindsay last Friday.

Mr. Harry Deyell was in Peterborough on business last week.

Mr. and Mrs. Wilbert Fee and daughter were visitors to Peterborough on Saturday.

Miss Heartha Preston of Lakefield spent the past week visiting Mrs. Wilbert Fee.

Mrs. J. McCarroll was a business visitor to Peterborough last Saturday.

Mr. and Mrs. J. A. Wylie and little son of Toronto spent the week-end with relatives in East Emily.

Miss Marie Brown was in Peterborough last week.

Mrs. Wilbert Fee and daughter, Frances, have gone to visit friends in Cannington, Bowmanville and Oshawa.

Quite a number from this vicinity attended the Old Boys' Reunion at Millbrook.

Mr. and Mrs. H. Taylor and little daughter of Toronto were visitors of Mr. and Mrs. Walter Moncrief last week.

Miss Hilda Sanderson of Omemee spent the week-end with Miss Belva Ruth.

Miss Annie Ingram has returned home to Peterborough after visiting at her sister, Mrs. L. Moncrief.

Miss Florence Bell of Lindsay is visiting Mr. and Mrs. Lorne Wilson.

Mr. Lawrence McGaughey of Lindsay is spending his vacation at Mr. Wilbert Fee's cottage on Pigeon River.

Mr. George Moncrief is progressing favorably after being confined to his bed through illness.

The harvest home service will be conducted in St. James' Anglican Church, East Emily, on Sunday, September 2. Rev. McConnachie of Lindsay will be in charge.

Mr. and Mrs. Sayward Switzer were visitors to Peterborough last week.

Mr. Orville Deyell of Peterborough visited his brother, Mr. Harry Deyell, on Sunday last.

Dr. Somers of Toronto spent a couple of days the past week with his sister, Mrs. J. Fee.

Mrs. Trenon of Peterborough visited Mrs. Wm. Harrison during this week.

Mrs. W. J. Bragg of Bowmanville has returned home after visiting the past week with her sister, Mrs. J. Fee.

Miss Velma Harrison of Lakefield is visiting her grandmother, Mrs. Wm. Harrison.

Born—To Mr. and Mrs. Wilfred Carrol, a daughter.

Miss Susie Clarke, who has been nursing George Moncrief, has returned to her home in Omemee.

Quite a number of people from here attended the funeral of the late Mr. Charles Lough at Mount Pleasant.

# GREEK CAPITULATION TO ITALIAN DEMANDS WAS UNSATISFACTORY

### Government of Greece Accepted Four of the Seven Conditions--Rapidly Rising War Scare--Rumour of Mobilization.

### SECRET ORDERS

ROME, Aug. 31. — (Canadian Press.)—The Greek government has replied to the Italian ultimatum embodying demands for reparations for the massacre of members of the Italian Boundary Commission at the Albanian frontier. Greece accepts four of Italy's demands with modifications, and rejects three of them.

Greece is willing to present official apologies at the Italian Legation at Athens for the murder of the Italian members of the Boundary committee, the highest Greek military authorities to present this apology.

Greece will accord the victims the most solemn memorial services in the Catholic Cathedral at Athen. The bodies will be accorded full military honors by the Greek fleet at Piraeus, which will meet the Italian naval division that is to bring the bodies back to Italy.

The Athens government will institute a most severe investigation of the murders under the supervision of the Italian military attache, for whose safety the Italian government holds Greece responsible.

Capital punishment is promised for those guilty of the killings.

But the clause of the Italian note demanding 50 million lire (about $2,150,000) indemnity fills the Greeks with perplexity. The Italian note has demanded that indemnity be paid in five days.

**Greek Reply Unsatisfactory.**

The newspaper Messaggero to-day says it is reliably informed that Greece's refusal to pay an indemnity of 50 million lire for the slaying of the Italian boundary commission and the request for the modification of the Italian demand regarding the saluting of the Italian flag are considered by the Italian government as absolutely unsatisfactory.

**European War Scare.**

LONDON— The English newspapers appear this morning exhibiting familiar signs and symptoms of rapidly rising European war scare due to the Italian demands upon Greece. Flaring headlines tell of the ultimatum served upon the Athens government, of rumors of troop mobilization and of reported secret orders to the Italian fleet. From Athens comes the reply of the Greek government seeking to satisfy Rome and at the same time uphold Greek sovereignty until an appeal can be taken to the League of Nations or some other tribunal. What is transpiring behind the curtain of diplomatic exchange is unknown, for the Italian news censor is apparently already at his post and Rome is silent as to the next steps she has planned to enforce her demands.

**Is League Torpedoed?**

The English editorial writers suggest several solutions of the difficult International incident which, in many ways recalls the event which plunged Europe into war in 1914. The League of Nations is generally fixed upon as a medium for reaching a settlement but in view of the fact that no word from Rome refers to the Geneva Tribunal, the Daily News asks: "Will Mussolini torpedo the League and fire new broadsides into Article Twelve and into the Greek navy at the same time?"

The Fascisti Premier is the object of much criticism in the morning papers. Some of this is in the form of friendly advice, but it is more often bitter. Thus the Daily Express says: "If this is Fascisti diplomacy it does not seem to differ much from International Bolshevism."

**Mussolini Objects.**

A Central News dispatch from Rome to-day says it is stated in authoritative quarters that "the Greek attempt to make the Janina crime an International question" will be resisted by Premier Mussolini, who will contend that it is a matter concerning only Greece and Italy.

# KLUX KLANSMEN AND MOBS FIGHT

### One Hundred Persons Injured in Fierce Battle on Streets.

PERTH AMBOY, N.J., Aug. 31.—(Canadian Press)—Battling between Ku Klux klansmen and mobs was resumed on the streets of Perth Amboy this morning as members of the Order tried to escape from the Oddfellows' Hall, where they had sought refuge during an attack on a Klan meeting last night, in which upwards of one hundred persons are reported to have been injured.

The fighting was even more fierce than that of last night. A hundred men armed with clubs and stones launched an attack as thirty clansmen, who had remained hidden in the lodge rooms, fearing to brave the mobs last night, dashed from the building in the hope of reaching safety.

The clansmen had to run the gauntlet of clubs and stones, and were severely beaten before they were able to escape their pursuers. Several were reported seriously injured.

Took an American 27 hours to swim the English channel. He ought to buy a motor boat.

Boston man broke a robber's nose. Never stick your nose into other people's business.

### Wheat Harvest is Almost Completed.

SASKATOON, Sask., Aug. 31. — (Canadian Press)—Wheat harvesting is 70 per cent. completed in the Melfort and Kinistino districts. Many farmers expect to begin threshing at the end of this week. Wheat should average 30 bushels to the acre.

Crops are heavier and cutting is further advanced in the districts east of Prince Albert than immediately around Prince Albert. There is practically no sign of damage from rust or saw fly. Only the very late fields are in danger from frost.

# REGULAR MEET EDUCATION BD. CAMPBELLFORD

### Ancient Landmark Stands on Site of New High School — Teacher Gets Salary Increase.

### QUESTION OF WATER

CAMPBELLFORD, August 31.—At the regular monthly meeting of the Board of Education last night, the members in attendance were: Chairman Douglas, and Trustees Stephens, Birmingham, Arnold, Maj. Bygott, Loucks, Dr. Watson, Hoover, and Lynch.

On the motion of Trustee Loucks, Chairman Douglas, and Secretary Stephens were given authority to issue the cheques to pay Contractor Brown the monthly instalments for the building of the High School, on the certificate of Architect Coons that a certain amount of work has been done. The amount paid Mr. Brown to date, including the cheque for August, is $20,200.

**An Ancient Landmark.**

In the midst of the new High School site, there is a house and lot belonging to S. J. Moore, who purchased the property some time ago for $900. The residence rents for $10.00 a month, but the premises must be acquired by the Board, as the house stands close to the new building.

Mr. Moore asks $1,200 for the property. The Board offered to give him in payment two lots which they own on Market Street, but Mr. Moore will trade only if he is given $1,000 besides the lots. That was the situation as reported by the Building Committee last night, and it was added that Mr. Moore's terms were final. There was some talk of expropriation proceedings, Trustee Lynch explaining the legal steps necessary, but finally on the motion of Trustee Loucks, the Building Committee was given power to purchase the property and to dispose of the building and the lots on Market Street by tender.

The house in question is one of the first residences built in Campbellford, one citizen being authority for the statement that it was erected before he came to town 58 years ago.

**Increase for Miss Watson.**

Miss Mary Watson, teacher of the Junior IV. Class in the Public School, was, on the motion of Trustees Loucks and Arnold, voted an increase of $100 a year, which will bring her salary up to $1,100. It was felt that Miss Watson was entitled to this raise on account of the excellent work which she has done ever since taking charge of that department. Ten pupils from her class, taught entirely by her, except in the grammar subject, which was taken by Principal Haig, wrote at the recent entrance examinations, and all were successful. She has been offered $1,250 a year to accept a position in another town.

**Mr. Nancarrow's Compensation.**

John Nancarrow, who has been appointed to watch the construction work on the school building, in the interests of the Board, reported that so far everything had been done according to specifications and that Contractor Brown is carrying out all the terms of his agreement. Mr. Nancarrow is paid a salary of $36 a week, $15 of this being charged up to the architect who is relieved of part of the work of supervisor by the appointment of Mr. Nancarrow.

On motion of Trustees Arnold and Dr. Watson, the supervisor will be required to submit to the Board at each meeting a written report of the progress of the work of construction.

**Question of Water Supply.**

The plans of the new High school include a drinking fountain in each of the corridors and the next question is to secure a supply of water. Dr. Watson suggested that a well be put down and the water from this pumped throughout the building by a motor. It was stated that good water could be obtained at a depth of 15 or 16 feet as springs have been struck in the excavation for the gymnasium.

No action was taken on this question. There is a possibility that some time in the future the municipality will install a filtration plant, so that the town water can be used for drinking purposes. In the meantime the fountains will be in the buildings ready for service.

The usual budget of accounts were passed.

Work on the new building is progressing rapidly and Contractor Browne is advertising for bricklayers as will be seen by the advertisement in another column.

The schools resume next Tuesday. Principal Haig, of the Public school, asks that parents sending children for the first time have them there before the end of the week so that they may be registered and started in the proper grades.

# CAMPBELLFORD AND DISTRICT

### Edgar Boyle, a Former Resident, Passes in Darlingford, Man.--Personal Paragraphs.

CAMPBELLFORD, Aug 31. — Word has been received here of the death in Darlingford, Man., of Edgar Boyle a former resident of Campbellford. While living in this community the late Mr. Boyle worked for some time in the paper mill and was also employed by Alex. Hume of Seymour East. He was born on a farm in Seymour but his parents retired to this town in which they both died.

The late Mr. Boyle was married to Emily Mason of Campbellford, whos. brother Jarvis resides here. Mr. Boyle and four children one son and the daughters survive. The son is a farmer in Manitoba and the daughters are Mrs. William Metcalfe of Winnipeg, Mildred a teacher and Irene, a bank clerk in the same city. Miss Edith Mason of Peterborough, is a sister of Mrs. Boyle.

**Personals**

Dr. W. A. Murphy motored to Peterborough, to-day and will take train from that city for Chicago, accompanied by Dr. M. C. Goodwin. While in Chicago the doctor will take up review work in a medical college but expects to resume his practice here in about two weeks.

Miss Gertrude Murphy, a student in the Lindsay High School last term, has taken up residence with her brother, Dr. W. A. Murphy, and will attend school here.

Miss Nancarrow, who spoke of selling out her busines, some time ago, has decided to continue for the present and advertises in the Examiner for an apprentice.

Dr. and Mrs. H. A. Richardson and family left to-day for a few days in Toronto.

Mrs. Will Clark of Codrington is visiting her daughter, Mrs. Eldon Carland Garry street.

Mr. T. J. Herkins has returned from a holiday trip to the exhibition.

Mrs. John Thain of Seymour East was called to Toronto owing to the illness and death of her grandchild, daughter of Mrs. Jas. Fitzgerald.

Mr. J. A. Irwin left yesterday for a few days in the city.

Mr. Diamond, who has been in the city for a few days, arrived home yesterday.

Two New York crooks who had no etiquette books slapped a girl's face and took $4,264.

The world gets better. French haven't enough oil for a war.

# HURON BIG CHIEF BURIED TOMAHAWK

### Ovide Sioni Will Now Visit Unveiling of Memorials to Heroic Past.

PENETANG, Aug. 31—(Canadian Press).—Toward the middle of September a Huron Indian will leave the little village of Lorette, below Quebec, and wend his way to the homeland of his fathers on the shores of Georgian Bay. The traveller will be the Huron Grand Chief, Ovide Sioui.

Near Penetanguishene lies a huge boulder, rugged in shape and blood red in color. An inscription recalls that here, in 1921, Iroquois chieftains from the Five Nations met this and another Huron from Lorette, smoked the calumet and buried the tomahawk of a thousand years of war.

The purpose of the present errand of Chief Sioui is to lend his presence, with full dignity of form and circumstance, to the unveiling of beautiful memorials which Canada is erecting to the heroic past of his people. With Chief Sioui will come Rev. Father E. J. Denny, S.J., of Montreal, to render homage to the martyrs of his order.

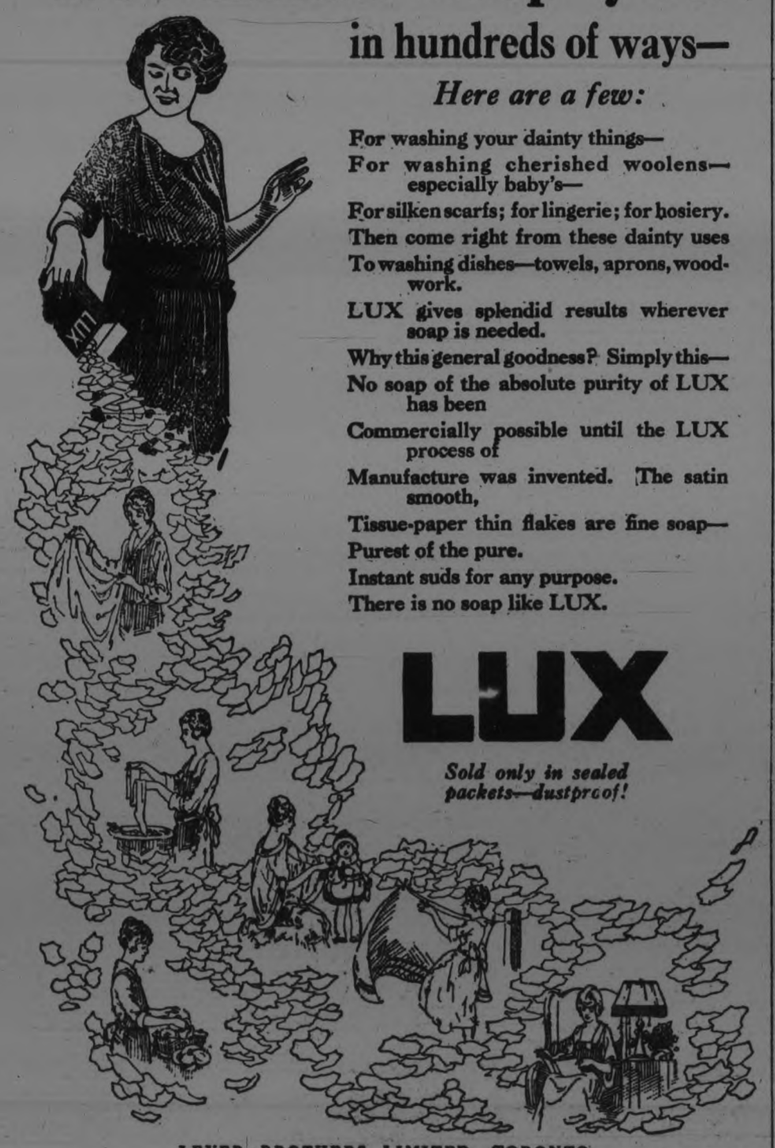


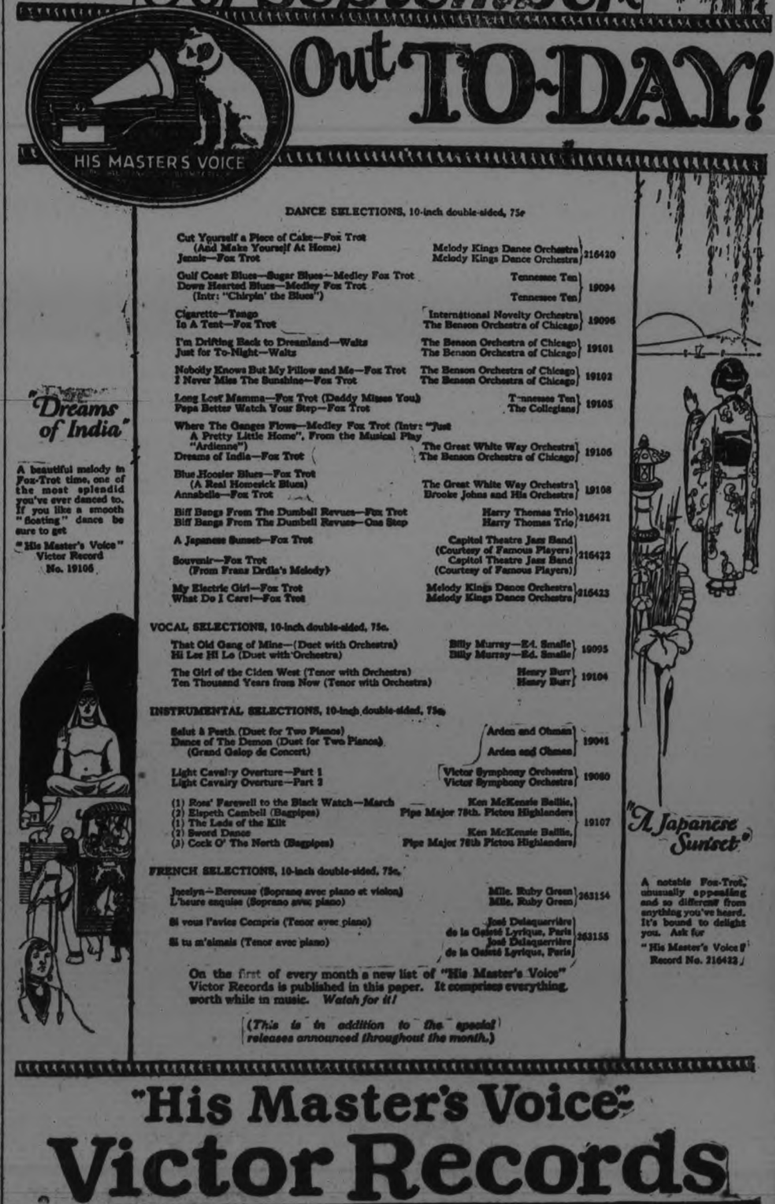

*The First of New Season's Specially Priced Coats and Dresses will be shown Saturday*

# Richard Hall & Son Limited

*The First of New Season's Specially Priced Coats and Dresses will be shown Saturday*

# A Host of Special Values For First Saturday of September

***The Anniversary Sale comes to a close To-Night and To-Morrow the Fall campaign commences in earnest. Never in the stores history have more elaborate plans been perfected for a strenuous season's merchandising—The Hall Store has attained a leadership that will be strongly maintained. The piles of fresh crisp goods in every department—the exceptional values and the perfected Hall service combine to give this store a commanding position among the higher class business houses of the district. As we commence the new season we again solicit your patronage and assure you of our best efforts to give you Real Value and Real Service.***

Smart Exclusive Style

## All-Wool Velour Coats

SMART EXCLUSIVE STYLE ANOTHER STRONG LEADER FOR THE OPENING OF THE FALL COAT SEASON

These extraordinary value Coats will convince you of the absolute leadership of our Women's Garment Department. The assortment of styles in really high-class, perfectly tailored Coats at a price so decidedly moderate will make a strong appeal to early Coat buyers. A close inspection of these new garments will convince you of the wisdom of coming to this old established Store when looking for exceptional value. You'll indeed be surprised that such smart, high-class Coat could be sold for .....

**$19.50**

## 'Velva' Brand Fall Weight Knitted Vests

Three styles—opera, V neck and button front. Special at, each .....

**79c**

These splendid quality Undervests are just the correct weight for fall wear, and at 79c exceptional value.

NEW FALL MODELS

Botony

## Serge Dresses

Attractive new styles developed in a fine quality all-wool Botany serge. A range of Dresses to select from that will provide a wide choice. All are selling at one popular price .....

**$19.50**

All sizes, 16, 18 and 20, up to 40 bust.

## Silk Dresses

IN A RANGE OF CORRECT STYLES

Another leading value for the opening of the fall season. We know you'll be impressed with the exceptional values in Dresses of real quality and style. All selling at the one moderate price .....

**$19.50**

All sizes, 16, 18 and 20, up to 40 bust.

120 PAIRS NEW 1923 FALL MODEL

## Corsets

Brocaded and plain coutil, in styles to suit slight and medium figures. All filled with non-rustable aluminum steels and fitted with strong elastic web hose suspenders. A leader for the Corset Department at, per pair .....

**98c**

The English

## Burbury Style Coat

IS AGAIN THE LEADER AS A SMART BUSINESS OR UTILITY GARMENT

We start off the Fall Coat season with a showing of new Coat at marvelous value. Every one of them at a decidedly popular price. We could offer much cheaper Coats of this style, but nothing to compare with them for style, tailoring or perfect fitting qualities. We want to emphasize the value of this collection and to urge all of our customers who wish to make an early Coat purchase to take advantage of the unusual value. The price for the first Coat offering of the 1923 fall season ....

**$15.00**

## 54 inch All-Wool Serge $1 yard

Is a value unusual, particularly a Serge of such splendid quality as the one we have for your inspection on Saturday. Colors are black, navy and brown, and every thread is pure wool. Per yard..... **$1.00**

## Black Duchess Satin

36-INCH WIDTH—ON SPECIAL SALE SATURDAY, $2.00 YARD

A saving of 75c a yard may be effected by buying this Silk Saturday at $2.00. Rich fast black, heavy-weight, pure silk. Per yard..... **$2.00**

*RUMMAGE DEPARTMENT*

## Cups & Saucers, Fruit Dishes, Tea Plates & Breakfast Plates.

A special purchase of the famous Grindley English make. Every piece perfect and first quality. Easily twenty-five per cent. to one-third less than regular value.

GENUINE GRINDLEY'S ENGLISH CUPS AND SAUCERS
Dutch blue willow pattern. Best quality firsts. Each .....
**25c**

GENUINE GRINDLEY'S ENGLISH 4-INCH FRUIT DISHES
Dutch blue pattern. Best quality firsts. Each .....
**10c**

GENUINE GRINDLEY'S ENGLISH 4-INCH BREAD AND BUTTER PLATES
Dutch blue pattern. Best quality firsts. Each .....
**13c**

GENUINE GRINDLEY'S ENGLISH 6-INCH TEA PLATES
Dutch blue pattern. Best quality firsts. Each .....
**19c**

50 DOZEN CUT GLASS TUMBLERS
Grape and star patterns. Saturday special..... **6 for 75c**

FINEST OF

## WhiteCurtain Muslin

You have choice of three different size spots and figures. All of the finest of White Scotch Curtain Muslin that hangs soft on the windows. Extra good washing quality. Saturday special, yard .....

**69c**

## Rubber Matting

36 inches wide, corrugated, made extra thick and heavy A quality that requires no tacking. Saturday special, per yard .....

**$2.25**

## Comforters $3.29

Large in size. Made with clean cotton filling and covered in strong attractive looking chintz coverings. Size 66 by 72 inches. Saturday special, each..... **$3.29**

## DINING-ROOM SUITE

**Solid Oak. Fumed Finish.**

Buffet with low back mirror, Round Table and 6 Chairs with solid leather seats. An 8-Piece Suite. Saturday special..... **$145.60**

## Armure Cloth

FOR ARCH AND DOOR DRAPERIES

The colors are rose, blue, green and Havana brown. Both sides exactly alike. Very highly mercerized finish and 40 inches wide. Makes attractive looking draperies. Saturday special, yard .....

**95c**

## Felt 72 inches wide

Extra quality Felt, in colors of maroon and light crimson. Attractive in quality and price Saturday, yard .....

**59c**

*RUMMAGE DEPARTMENT*

## 20 Dozen Fine Shirts $1.25

AFTER-SUPPER SALE FOR MEN SATURDAY NIGHT, Practically every size represented in the lot. All excellent qualities and good patterns. A big saving Saturday night for the men who visit the Rummage Department. Regular $2.00 and $2.25 values. Your choice, each..... **$1.25**

## Pajama Sale

FOR MEN SATURDAY NIGHT, 7.30 TO 9.30

60 only suits of Men's Pajamas. Made of excellent quality flannelette, mostly in plain deep cream shade, nicely tailored and made quite plain. Regular values, $2.00 and $2.25 suit. Saturday night ....

**$1.25**

## Sweater Coats ForMen

at a fraction of their regular valhe Saturday night from 7.30 to 9.30. Each .....

**$2.95**

An assortment of dark colors in good quality, heavy-weight Wool Coats. An ideal Sweater for motoring or hunting.

## Men's Flannelette Nightshirts

TWO-HOUR SALE, 7.30 TO 9.30, SATURDAY NIGHT

Full large sizes. Made of genuine Loch-Loman flannelette. Regular value, $1.45. Each..... **75c**

## Pyjama Cloths

IN 36-INCH WIDTHS

Very attractive striped patterns, in assortment pretty new color combinations. Regular 45c values. Special for Saturday .....

**29c**

## Fine White Cotton

Another of the plums for the Saturday Sale. A Cotton suitable for the fine undergarments or for the many uses for which a good weight, extra fine, even thread White Cotton is needed. Would be good value at 30c yard. Special, yard..... **19c**

A CASE OF

## Sheeting Remnants

If yuou bought some of this cloth you'll certainly want more, and the second price will give ohr customers an opportunity of buying up a season's supply. Both bleached and unbleached and 72 inches wide. Yard..... **39c**

THE SPECIAL QUALITY

## Unbleached Bengal Cotton

that sold on Dollar Day at 15c yard will be repeated on Saturday at the same bargain price. Hundreds of yards passed over the counter on Wednesday, and another bumper Sale will be the response to this Saturday price. 36-inch width. Per yard..... **15c**

White Saxony

## Flannelette

34-INCH

These are mill ends of 5 to 20 yards, but we'll cut the lengths and give you any quantity you wish. There's a straight saving of 10c a yard, for this same same Flannelette would sell regularly at 29c. Special for Saturday, yard..... **19c**

## White Crochet Bedspreads

SIZE 72 x 84

Genuine English quilts, imported direct. On Sale at special .....

**$2.45**


# *Cobourg and District*

COBOURG, Aug. 31.—Mr. Lewis James, son of Rev. E. R. and Mrs. James of Newcastle, who has been attending the Royal Military College in Kingston, graduated this summer with high honors, taking three prizes, the bronze medal for four years proficiency, a scholarship entitling him to a course in England, one year at Cambridge University, and one year at Chatham with the Royal Engineers. This scholarship is awarded each year to three young men of Canada.

**Thieves Visit Garden**

Petty thieving is coming to a sad pass in this district. One day recently Mr. Sly's garden at Port Hope was entered and his onion bed was practically stripped. On a previous visit a large quantity of early potatoes were bagged.

**Decoration Day Services**

The Decoration Day services this year at Bondhead cemetery, near Newcastle, were of particular interest, as the different societies—Orange Lodge and Sons of England—lined up and led by the Newtonville band, marched to the cemetery. The graves of the deceased members of these societies and of those who fell in the Great War were decorated, the occasion taking the form of a big community event, in which many participated.

**Picton Fair Opening.**

The Fall Fair at Picton, which is one of the big events of the Bay of Quinte district, is to be opened this year by Major General Sir A. C. Macdonnell, commander of the Royal Military College at Kingston.

**Two Barns Burned.**

Two barns and a threshing outfit were destroyed by fire near Glen Miller and not far from Trenton a few days ago. The threshing machine, the property of Mr. Charles St. Clair, was at work at Mr. Grant's barn when the straw stack became ignited, and almost instantly the whole stack and barn were in flames. A spark from the fire ignited Mr. Chas. Munn's barn a quarter of a mile away, and it was also destroyed with its contents. Both farmers had some insurance, although Mr. Grant had none on contents. The threshing machine, it is stated, was not insured.

**Shower for Prospective Bride.**

A number of friends assembled recently at the home of Mr. Henry Nelson at the Carrying Place to give a shower for his daughter, Miss Claribel Nelson, because of her approaching marriage.

**Grain Turning Out Well.**

The threshing machines are making their rounds in the district and grain is turning out well, notwithstanding the dry weather. The recent rains have greatly helped the root crop, but not more possibly than the apple crop.

**York Road Garden Party.**

M. E. Maybee, M.P., ably fulfilled the duties of chairman at a garden party held by York Road W. I. upon Mr. and Mrs. Norman Bellgon's lawn, near Trenton. There was an interesting programme of readings and music, which with a social hour made the occasion a very enjoyable one.


**ECZEMA** You are no experimenting when you use Dr. Chase's Ointment for Eczema and Skin Irritations. It relieves at once and gradually heals the skin. Sample box Dr. Chase's Ointment free if you mention this paper and send 2c. stamp for postage, etc. 1 box; all dealers or Edmanson, Bates & Co Limited, Toronto.


# LAKEFIELD VILLAGE AND THE DISTRICT

## Albert Graham Lost End of Finger in Accident — Personal Mention.

LAKEFIELD, Aug. 31.—Mr. Albert Graham, an employee of the Canada Cement Co. of Lakefield, had the misfortune to lose the end of the little finger of his left hand, when engaged with others in loading a heavy coal tank on a lorry. Graham thought to ride the load and sat on the iron braces of the tank, holding on to an angle brace with his left hand. The car, hauled by horses, had only moved a few feet when it jumped the track, which caused the tank to cant to one side and Graham's finger was caught and severed between the nail and the first joint. No one was to blame for the accident, as he was not instructed to ride on the car. The accident was especially regretable, as only on Monday last the "no accident" flag had been hoisted at the plant because of thirty days with no lost time accidents. The company has adopted the safety first organization and each month a safety committee is formed with representatives of each department who inspect the railings, braces, scaffolds, etc., and see that they are in good condition.

For the past three years the company has carried this admirable system into practice with splendid results. Thirty days without an accident allows the plant to fly one flag, sixty days without an accident means two flags and ninety days means an honor flag. The plant of the Canada Cement Co. at Montreal, which employes 700 men, has established a record as they have had no lost time accidents in six months and are to receive a trophy from the Cement Association of America. The safety committee will have their expenses paid to Chicago to receive this trophy.

**Personal News.**

Miss Margaret Lynch of Peterborough spent a few days in the village, the guest of Miss Gladys Charlton.

Messrs. E. H. Northey, Sam A. Grylls and Jack S. Ridpath spent a few days at Long Lake this week.

The stork left a little son, Joseph Eric, at the home of Mr. and Mrs. F. G. Kendall, Chippewa avenue, on Monday, August 13.

Miss Genevieve Meagher of Peterborough has returned home after spending the past week in the village, the guest of Miss Margaret Charlton.

Master Vivian Payne is visiting Mrs. Albert Cooper at Warsaw.

Frank A. Gray of Peterborough was in the village on Wednesday.

Miss Gladys Manning, who has been visiting friends in Toronto, has returned home.

Mrs. George Maloney and family of Peterborough were guests of Mr. and Mrs. George Charlton for a few days.

Master Douglas Smith, who has been visiting his grandparents in Blenheim, returned home on Wednesday.

Mr. and Mrs. John Sanderson and Miss Ione, who were guests of Mr. and Mrs. W. G. Stone in Burleigh for a couple of weeks, have returned to the village.

Mrs. F. J. Burgess is visiting Mrs. G. F. Donaldson in Lindsay.

Misses Dorcas and Rhoda Lloyd of Warsaw are visiting friends in the village.

Miss Betty Atwood, who has been visiting relatives in the village, has returned to her home in Toronto.

Mrs. Clinton Atwood of "Ashelworth," who has been seriously ill, is slightly better.

Miss Emma Kennedy has returned from a visit to friends in Toronto.

# NEWS JANETVILLE AND THE DISTRICT

## Activities in Church Circles — Ladies' Aid Social Quite a Success—Personals.

JANETVILLE, Aug. 31.—Services have been suspended in the Presbyterian Church during the past four weeks, affording a well-deserved holiday to Rev. Mr. Walker, the pastor. The church will resume its activities next Sabbath at Bethany, Belladuff and Janetville.

During the holiday season all the departments of the Methodist Church have been kept intact, with the exception of the young peoples' and boys' work, which will be resumed early in September. The missionary program last Sabbath, under the direction of Mr. Blatherwick, was an unqualified success.

During the absence of the pastor on a two weeks' holiday, the pulpit was occupied by Mr. Monk of Bethany and Mr. Weeks of Lindsay, who rendered excellent service. The pastor, Mr. Ross, was in his own pulpit last Sabbath, and was greeted by large congregations.

**Ladies' Aid Social.**

Last evening a lawn social was to have been held on the beautiful grounds of Mr. Wm. Jackson, but the rain interfered with the plans and the arrangements.

However, the church was opened for the occasion, and the ladies registered an excellent success. Messrs. Philips and Fallis delighted the audience with vocal and instrumental music, the Misses Magahy rendered very oithy readings. Messrs. Grandy and Jackson spoke briefly, while the pastor occupied the chair.

**A Beauty Spot.**

The Public Park has been enclosed by a most substantial fence, and is now ready for further improvements. This promises to become a real beauty spot. Then, under the able direction of Mr. Samuel Stinson, the improvements and extensions of cement sidewalks have been completed.

**Personals.**

Mr. Andrew McGill has purchased a new car.

Mrs. John McGill has been ill for the past ten days, but is slowly recovering.

The new house under construction by Mr. Joseph Walker is nearing completion.

Mr. Alcorn of the Standard Bank of Lindsay and family were visitors at Janetville last Sabbath.

A joyful group of young people from Janetville, with their pastor, Rev. Mr. Ross, attended the social at Mount Horeb, and the pastor reports a "time to be remembered."

Rev. S. G. Rork preached on the Bethany circuit last Sabbath, and his sermons were greatly enjoyed.

Miss Richardson, who with her mother has been visiting in Vancouver for the holidays, will return on Friday next to resume her duties as school teacher.

---

Autos are so scarce in parts of Mexico, Jose Silva of Mazamitla has lived 122 years.

---

The watermelon crop is short. This is verified by statistics and by dry cleaners

---

France thinks it is her treaty and Germany's treat.


*If Out of Sorts* TAKE *Vin St-Michel* (St Michael's Wine)


# JOLLY SEASON AT KAWARTHA PARK

## Pleasanter Summer Than Any Previous Year — Rotary Camp Closed.

KAWARTHA PARK, Aug. 31.—The season at Kawartha Park which is now in its last lap has been jolly this year and some of the old residents say its been jollier and more pleasant than any previous season. Most of the cottagers were able to be there for some time and some new people have been added to the happy family which lives at Kawartha Park.

In addition to the usual regatta and masquerade which were especially good this year, the committee added to the list of attractions an illuminated flotilla which was so much enjoyed that it will no doubt be placed in red lettering on next years' programme. Another event which was unique on the lake and created lots of fun and provided an afternoon's pleasure for the cottagers and their friends.

**Rotary Camp Closed.**

The Rotary camp was closed on Tuesday after a season which has allowed four camps of boys to enjoy the pleasure which the camp of fords. The Holy Name Society were the last group in occupation this season and judging by the happy face it was a most delightful outing

The gospel tent which has been in use as a place for Sunday services at Kawartha Park all summer, ha been taken down as the call of the school bell depletes the population at the Park very much, and only a small percentage can remain on for the delightful weather in September.

**Personal Mention.**

Mrs. George Mackenzie and Misses Clara and Phyliss Mackenzie of Welland who have been visiting friends on the lake for the past month returned home on Tuesday.

Mr. and Mrs. Ivor E. Brock and Miss Pearl Brock closed "Shingle Shanty" on Monday and returned to Toronto.

Mr. and Mrs. George M. Douglas and Miss Blossom Mackenzie paddled down from Kawartha Park to Youngs' Point on Tuesday.

Mr. and Mrs. Rayson of Toronto has closed "Twin Oaks" and returned home.

Miss Hampton, who spent the past two weeks visiting Mr. and Mrs. D. H. Charlton, returned to Lakefield on Monday.

Mrs. A. G. Fawcett and Eric Fawcett are guests of Rev. and Mrs. A. W. Mackenzie at "Gairloch."

Miss Crane of Peterboro was the guest of Misses Adams this week.

R. B. Rogers of "Uncle Dick's Cabin" returned to Peterboro on Tuesday.

R. H. Loosemore of Toronto was the guest of Rev. A. W. Mackenzie at "Gairloch" during the past week.


NOTICE
A Change of Time Will be Made on Sunday, Sept. 2nd, 1923.
For further particulars apply to any Ticket Agent.
CANADIAN NATIONAL RAILWAYS.

# THE BIG STICK IS ADVOCATED

## United States Government Should See to It That Public Interest Respected Re Coal.

By HARRY B. HUNT

WASHINGTON Aug. 30— The time has come for the government to use the "big stock" on the coal industry, in the opinion of John Hays Hammond, chairman of the United States Coal Commission, and other members of that body who have been laboring to prevent a walkout of anthracite miners Sept. 1.

Executive action, following emergency authorization by Congress, is suggested by Hammond and approved by other members of the commission, by which the government, in a situation such as exists today in the anthracite fields, would take over the operation of the mines and the transportation, distribution and marketing of the coal.

"The time has certainly come to establish control in the anthracite industry," says Hammond.

"Coal is quite as much a public necessity as gas, street railway service or other service or commodities that have been brought under public regulation.

**Respect Public Interest**

"The guiding principle in coal production as in these other enterprises must no longer be maximum profit to the owners, but maximum service to the public.

"What is clear in the present situation is that the public interest in the operation of the mines must be respected and served, and that this requirement places limitations on the rights of owners of coal lands, coal operators, mine workers, carriers and dealers alike.

"The president of the United States should be authorized by Congress to declare that a national emergency exists whenever through the failure of operators and miners in the anthracite industry to agree upon terms of employment or for any other reason there is a suspension of mining operations, seriously interrupting the normal supply of anthracite fuel and to take over the operation of the mines and the transportation, distribution and marketing of the product, with full power to determine the wages to be paid to mine workers, the prices at which the coal shall be sold and, subject to court review, the compensation to be paid to land and mine owners."

**Special Session Doubtful**

Whether this recommendation will result in the calling of a special session of Congress by President Coolidge, to ask for a grant of the specific powers outlined, or whether Coolidge will find some means of accomplishing the same result by different means, now seems uncertain. The need for prompt, vigorous action makes some alternative, if any such can be found, seem most desirable. For, on the basis of recent performances prompt action by Congres on so controversial a proposition would be most unlikely.

## SNOW-WHITE PIGS LATEST FAIR FAD.

### Women in All Colors of Rainbow Parade With Porkers.

ATLANTIC CITY., N.J., Aug. 30—(United Press). — "The Playground of America is literally packed with visitors, who will remain until after the beauty pageant, September 5, 6 and 7. The season is now at its zenith.

Fads and fancies of the boardwalk strollers are introduced every second of the day.

Womn dressed in every color of the rainbow parade "fashion row" from sunrise until midnight. Peach, yellow, red and green are the favorite colors of the fair sex, with colors of Chinese type a close second. Knickers for mornig year ar appopriate.

Canes have been discarded and the woman with the staff is having prominence. It was considered sensational when debs made their appearance leading monkeys, but the latest is the pig. Several young society ladies hav acquired little, snow-white porkers. Dressed with a bow around its neck, the pig trots along beside its fair owner.

Knitting has not been displaced in popularity here. Needles click morning, noon and night. Because the sweater is handy during the cool evenings, the industrious knitters seem to concentrate on that article.

Thousands pack the beach daily to "buck" the surf. The water has been ideal all season, with its temperature hovering around 74 degrees. Rolled tops are now allowed.

## Japan Seeks Improve Highways For Autos.

TOKIO, Aug. 31.—(Associated Press).—Japan is carrying out a great scheme of road improvement, despite the opposition of landowners who have caused suspension of the construction of the new Tokio-Yokohama automobile road, and the difficulties caused by yearly heavy rains.

The Government has in hand at present the widening of the old Tokaido road, over which the Daimyos used to travel from the western provinces to the Shogun's court at Yedo, now Tokio, and which extends from the capital to Kayoto. This road, which for miles is lined by great trees and crosses the Hakone mountains, is being widened and substantial stone and concrete bridges are replacing the old wooden structures.

In time the road will make one of the finest drives in the East, through one of the most picturesque sections of Japan, touching Kodzu, a famous seaside resort; Odawara, another seaside city, Miyanoshita, well known to American visitors to Japan and Hakone Lake, where there is an Imperial Palace.


STORE OPENS - - 9 a.m.
CLOSES SATURDAY - 5.00 p.m.

The CRESSMAN Company Limited

A 50c Mid-day Lunch Served in Our Tea-Room from 11.30 a.m. to 2 p.m.

# ENTER AUTUMN

WITH A FLOURISH of many delightful new costumes a new season takes the stage. Box after box, mysterious, alluring, has arrived. One by one they are opened and out from tissue wrappings emerge. New things for Fall! Hats, intriguing affairs with brims that do strange new things---Apparel that hints of more artistic colorings and styles than ever---but that is all we can tell you---you must COME IN AND SEE FOR YOURSELF

## Neckwear

Lingerie frills, deep shawl-like Berthas of filmy net, as well as picturesque of Van Dyke's day, are more than a mere whimsy of the mode. They are one of its dominant details, and will be much worn by women of fashion. Plainest sweaters become strikingly pretty when adorned with Wool Embroidered Collar, Tabs and Cuffs. Priced from 75c to $2.50.

A bit of a frill will add perkiness to any frock.

75c to $2.50

## Chic Gloves

are a costume detail which every woman will want to choose as a compliment to her new fall costume, and she will be delighted with the clever new styles assembled here. Many have tiny flaring cuffs, pleasing novelties, attractively embroidered. Mode, mole, beaver and dark greys are Glove colors agreeable to new suits and wraps. Priced from $1.00 to $3.25.

Priced to $3.25

## New Fall Fabrics

### Promise Many Delightful Costumes

Here they are, bolt upon bolt of exquisite fabrics—shimmering Satins, glistening Metallics, richly woven Crepes—and in every yard there's a costume inspiration. To see them is to want to touch them, drape them, build up costume dreams around them—and that is just what this fall showing invites one to do. There is scarcely any limit to what one may choose, for assortments are exceptionally large, featuring newest creations of foremost designers.

## Sports Clothes

### Answer the Call of the Open on Autumn Days

Crisp Autumn days these are—full of zest for the woman who revels in Golf, Tennis, or a brisk cross-country hike. And just as right as the weather are these Sports Clothes—right for the onlooker as well as for the participant.

**Knitted Apparel Topcoats Knockabout Suits**

**SECOND FLOOR.**

## Blankets

When Winter comes every woman knows the satisfaction it is to have a great full supply of Kenwood Blankets. Remember them last year? This year they are more enticing than ever the colour deeper and better toned. You'll just have to have your Beds covered with big fluffy Kenwoods this year. Plain colours and Plaids of Blue, Rose, Peach, Mauve, and Tan. Priced at $8.95 and $10.75.

## A Peek at Delectable New Fall Apparel on Second Floor

## Woollens

Many of these Woollens are perfect for autumn suits. They are easy to sew on because they are so supple, and good to look at in their attractive plaids and rich solid colors. Broadcloths, Velours and other new Woollens will make frocks pleasant to have both this fall and winter. Good qualities make these materials on which women will be anxious to begin sewing at once. Priced from $2.00 to $5.00.

## You'll Want to Be Black and Blue

It is one of Autumn's foremost colour combinations. The Black must be rich and lustrous and the Blue of a royal cast. "It's a combination," say the designers, "that aristocrats will wear."

## Smart Frocks

Soft lights, gay music and exquisite Frocks. Ah! So many fall evenings will be like that. Here are new Frocks for many occasions. There are slim exquisite Cantons that will become any woman and Satin-Faced Cantons and Charmeuse in navy, cocoa and black. Lovely beadings, pleatings and Val. lace make elaborate trimmings unnecessary, although touches of moire are very effective. Priced from $25.00 to $69.00.

$25 to $69

## Fall Suits

Tuckings and Duvet de Laine embroidery add richness to new Fall Suits. They would be luxuries without them. Some possess folds of self material in jackets; others are slim in tailored and novelty styles, showing side tie fastenings. Tricotine, Poiret twill and Duvet de Laine are the predominating fabrics. Priced from $39.00 to $75.00.

$39 to $75

## Shades of Old King Tut

Though the poor chap is gone and just about forgotten, his shade persists under the name of Mummy Brown—a lovely rich Brown that is promised much Fall popularity.

## Women's Pussywillow Chiffon Black Silk Hose, 2 Pairs for $2.35

Saturday we will depend a great deal on this Sale of Black Chiffon Hose. They are bound to clear with a rush, and those who will participate in this Sale are the ones who get here early. They will have a choice in sizes from 8½, 9, and 9½, in Black only. Every pair of Sheerest Silk. And regular $2.35 pair.

**STREET FLOOR, FIRST CIRCLE.**

## Fall Millinery

## Homes Too

### Need New Clothes for Fall

What is the home if not for entertaining? And why not make it easy and comfortable to entertain as possible? New and hospitable Furniture will help a great deal. This is really the best time to buy. Drop in and spend an afternoon inspecting the many beautiful pieces on our Third Floor.

In walnut and fumed oak finish. Many new and colorful shades.

Dining Room Suite at $197

Chesterfield Set at $198

## Saturday's Mid-Day Lunch 50c

**Served in Our Tea Room 11.30 a.m. to 2 p.m.**

**SOUPS**
Cream of Tomato Vegetable

**COLD MEATS**
Roast Pork Ham Salmon

**HOT MEAT**
Roast Peef Brown Gravy

**VEGETABLES**
New Potatoes
Creamed Cauliflower

**DESSERT**
Sliced Peaches with Cream
Vanilla Ice-cream

Bread and Butter
Pot of Tea or Coffee

## Autumn Furnishings

### Give the Home an Air of Cosy Cheerfulness

Cool grey days and lengthening evenings send everyone scurrying indoors. And, as always, the home that's best to live in is the home whose cumfy chair invites one to curl up with a good book, whose soft rug feels snug and good to walk on, whose colorful draperies shut ut the bleakness, whose many lamps send forth as many cheery glows inviting one to sew or read or write as best fits the need, whose cozy corners makes one loathe to leave them. With a hope that our autumn display of Home Furnishings will be the happy insperation for many such homes. You are invited to view before making purchases.

**ENGLISH AND SCOTCH MADRAS**
In all qualities, widths and designs.

**MANY NEW FLOOR LAMPS**

## Men's Apparel

## Fall Hats

A smart Hat is fall's first costume requisite, and it would be difficult to find more attractive styles than the ones now on display. Perky bows of moire ribbon and graceful feather trimmings are distinguishing of small and high crown shapes. Priced from $8 to $25.

**SECOND FLOOR.**

## First Steps in the New Hosiery for Fall

Paris tires of the colored accessory craze, and now Fashion's pendulum swings back to accessories that match, rather than contrast with new costumes. Black Stockings will accompany black shoes to match a black costume; Brown and Tan Stockings will accompany brown or tan shoes to match the costume of these colors. At the Cressman Store you will find new Stockings to harmonize with the new colors for fall. Priced from $1.50 to $4.50.

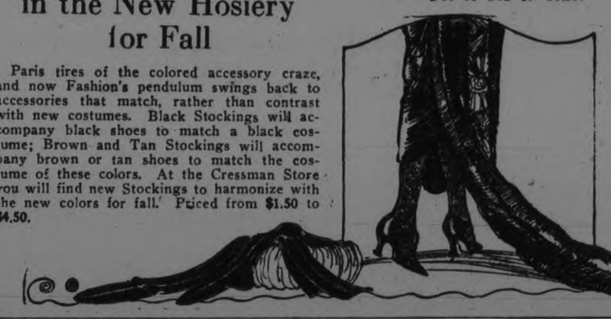

## Shoes

How well that the new Shoes for fall show such a tempting array of browns! Every new dress has a complement in these Shoes for street, dress and sports wear. Strap effects are more likeable than ever. A very pleasing model is of brown kid in the new three width combination last with Cuban heel. Priced at $9.50.

## Brock Hats

Whether your Hat's on your head or in your hand, people do notice it. So, of course, it should be the correct color and shape. In buying your Fall Felts here men have been impressed with the styles. Come in and be convinced that your taste can be suited. Deep Brown, Russet, Pearl, Slate, and Green.

## School-days Ahead

Mothers, as well as Children must turn their thoughts in that direction. For must not little John and Betty be carefully wardrobed for that important period? Mothers will want to visit the Store during the coming week to get the best there is in Suits, Dresses, Shoes, Coats, and Hats for their Girls and Boys.

**CHILDREN'S DEPT., SECOND FLOOR.**

## Fine Weather

### Makes a Man Want A New Suit

Young Men, and Men not so Young! You'll like these Fall Suits! You'll like them when you look at them and see their good lines. But you will like them better when you get one on and see its fine fit. They are the most serviceable All-Wool Suits that one would desire. Priced from $25 to $45.

**MEN'S SHOP.**

## IN THE BARGAIN ANNEX SATURDAY

**400 PAIRS WOMEN'S FINE**

### Lisle and Seamless Cotton Hose, 19c, 3 Pairs 50c

Those who are interested in the many values our Annex has to offer will be pleased to know that we are selling these Seamless Lisle Hose at 19c pair. They are season's left-overs from the Mill, in colours of Black, Brown, and Grey. Not every size in each colour.

**300 PAIRS EXTRA SIZE**

### Flannelette Blankets $2.95 Pair

The clear, even colours and fluffy finish of these White Flannelette Blankets will appeal to Women who know good values.

The advantage of a generous Discount makes it advisable to purchase the Winter's supply at once. Choice of Blue or Pink Striped Ends.

### Some Saturday Snaps

50c White Terry Towelling, 39c.

Otonabee Shetland Floss, 3 Skeins for 33c.

Mennen's Shaving Cream, 2 for 50c.

Large Bars Castile Soap, 3 for 49c.

Extra Value, Large Size Coloured Bath Towels, 97c.

29c Heavy Quality White Flannelette, 24c.

Striped Flannelette, 27 inches wide, 19c.

Dollar Size Comforter Cotton Batting, 79c.

Gingham House Dresses, to clear, $1.19.

Swiss Baby Flouncing, 27in. wide, 49c.

Boys' and Girls' 50c Ribbed Hose, 39c.

Women's All-Wool Pullover Sweaters, $1.25.

**50 TO 54 INCH**

### All Wool Dress Serge $1.29 Yard

It washes well and makes up very attractively; obtainable in Navy, Black, Burgundy, Brown, Red, Dark Green, and Copen. It will be well worth your while to visit the Annex To-morrow and see this fabric, along with a host of other values that we have not room to mention.

### Women's Summer Undervests, 29c, 3 for 85c

Former 50c to 65c values every one of them. Many are clearing lines of "Perfects" from our Street Floor stock, and others are Special Mill Purchases of Repaired Seconds. A real assortment of styles and qualities. Best selection at 9 o'clock.

## New Fall Goods Arriving Daily

## Autumn Displays in Every Department


## AT HALL'S BRIDGE AND THE DISTRICT.

### Road Improvement Much Appreciated in Northern Townships—Jolly Picnic

HALL'S BRIDGE, August 31. — For many years past the crossway on the Buckhorn road, north of the locks has been in a disgraceful condition. During the months of high water this road owing to its condition, is submerged to a depth of from eight inches to two feet of water, with far less inviting depths on either side. Its narrowness, with the absence of a railing, together with the fact that after a short distance, in travelling north a turn in the road occurs, lends to it an additional peril constituting a distinct menace to traffic.

Repeated efforts to have the government assume a responsibility have been made in the past, but in vain. Local parties interested, on being told that the high water claim was settled, were almost persuaded that they had no further grounds for hope and were indeed surprised when through the effective work of our present Federal member, Mr. G. N. Gordon, a grant was secured.

Under the engineering skill of the supervisor, ex-Reeve Robert Shaw of Buckhorn, the work having been commenced a couple of weeks ago, is making a good showing, and it is expected that in the course of a month's time, will be nearing completion. The necessity of the task, and the quality of the work will more than justify the expenditure.

**S. S. Excursion.**

The Sunday school excursion of Lakehurst, Buckhorn and Deer Bay proved a decided success. On Wednesday morning universal sunshine prevailed, and during the day, the Weatherman continued his contributing smile, which only harmonized with the smile on the faces of about two hundred and fifty parents and children.

At Fenelon Falls a suitable and convenient field was found where the sports took place.

An interesting feature was the sharply contested football game between the rival teams of Lakehurst and Buckhorn. The game was very strenuous. Absence of science and abandonment of rules were the most prominent characteristics. The score was 1-0 in favour of Buckhorn.

## WOMAN RIDES ON AN ENGINE TENDER

### Chic London Lady, Short of Funds, Hopped on a Homeward-Bound Locomotive.

LONDON, Aug. 31.—Life's vicissitudes have varied results and prove too great a burden for some folks, while in others it brings to the fore that supreme virtue called courage and they surmount the difficulty in the manner which offers the easiest way out. In the case of Mrs. Evelyn she found her money gone, while paying a visit with friends in Chatham. Her pride made it impossible for her to ask for a loan with which to purchase railway transportation back to London, so she resorted to other methods of travel and mounted the tender of an engine pulling a train homeward. She arrived here during the early hours of the morning, only to be placed under arrest for trespassing on the C. P. R.

Mrs. Wiley, chic and dainty, explained the circumstances of her adventure to Deputy Magistrate Gladman and he allowed her to go in company with her husband, feeling that the cold ride from Chatham to London on the tender of an engine was sufficient punishment.

While visiting friends in Chatham, she said, her money was stolen and rather than ask for a loan of funds, she preferred to get back to her home here as best she could. Late at night she climbed on top of the engine tender and there she stayed until the train pulled into London early in the morning.

## Give All Students Chance in Athletics.

STANFORD UNIVERSITY, Cal Aug. 30.—(United Press).—Sanford University has launched a 15-year athletic program, designed to make "athletics for the many and not just for the few who star" a reality.

The program includes the building of an "athletic plant" covering 149 acres on the Stanford campus.

The first unit, comprising nine football fields for use not only by the 'varsity squad but by class and various minor team, will be ready for the present season. Twelve football teams have been orgdnized on paper to be ready for play October first.

Other items in the plan include increasing four times the size of the campus swimming pool; construction of six baseball diamonds; two soccer fields; 26 tennis courts; eight basket all courts; six handball courts and two running tracks.

Two wings will be added to the present gymnasium and the present basket ball pavilion will be enlarged to accommodate 3,500 spectators.

The cost of the program is estimated at $2,70,000 and will be financed through the proceeds of student activities, including athletics.

**SLEEVELESS BLOUSE.**

Paris is stressing the sleeveless blouse at present. It is made either of bright figured material or is heavily embroidered. It is beltless and cut straight from the shoulder to the hips.

## THE DAIL EIREANN GOVT. HAS FORTY-THREE SEATS

DUBLIN, August 31 (Canadian Press). — Up to noon to-day the returns from the Dail Eireann election, with 496 places undecided, gave the Government 43 seats in the Dail Eireann, the Republicans 30, Independents 14, Farmers 8, Labour 9.

The result in Limerick was a surprise, the two sitting anti-Treaty members being defeated.

**Phone 1650** Main Floor Office Home Furnishings

THE J.C. Turnbull CO. LTD

**Phone 1651** Ready-to-Wear. Millinery and Basement.

# 7-Day Sale Just in Time for School

*The Entire Stock, formerly owned by Wm. E. Lech, will be sold on our Top Floor at Ridiculously Low Prices. Saturday is the First Day of this Remarkable Sale of Children's and Misses' Ready-to-Wear and Millinery, and for Values offered we believe it has not been equalled in Peterboro for a good many years. The grade of stock Mr. Lech has consistently maintained in his store has always been recognised as being of a very exclusive order. We consider ourselves fortunate and are glad of the opportunity of presenting such a well selected line of Merchandise to the people of this City and District at such low prices, especially at this time when so much is required for fitting out the Little Misses' for School.*

## Some of the Lines that may be Purchased at Bargain Prices

Children's Fall Coats
Misses' Fall Coats
Winter Coats
Rompers
Gingham Dresses

Voile Dresses
Cloth Dresses
Knitted Dreeses
Sweaters
Pleated Serge Skirts

Pantie Dresses
Rompers
Boys' Jersey Suits
Boys' Navy Serge Middy Suits

Flannel Middies
Plush Hats
Velvet Hats
Boys' Sailor Tams
Baby's Hats, etc.

## A Few Samples of the Values Offered

### Girl'-Misses Wash Dresses

These Dresses are in very smart styles and colors. They are marked to sell regularly from $5.50 to $6.75. Your choice for..... **$2.69**

### Girls' Dresses

In this lot are ginghams, middy cloth, crepe and voile. Pleasing styles and good colors. Regular up to $5.00. Your choice for..... **$1.98**

### Boys) and Girls' Hats

Of velvet or plush; also Cloth Sailor Tams and Babies' White Winter Hats. Regular $3.00 and $3.50 values. Your choice for..... **98c**

### Rompers & Pant Dresses

Made in the cutest styles from best quality gingham, chambray an percale. Regular values, $2.00 to $2.75, for..... **98c**

### Misses' Dresses

Of voile or fine crepe. They are snappy Summer Dresses that were marked at from $7.50 to $8.75. Also Sailor Dresses in white or stripe. The "Sailor Maid" brand. Regular to $8.00. Your choice Saturday for..... **$3.98**

### Misses' Cloth Dresses

Just right for school or for best wear. There are homespuns, flannels, serges, etc. Just about 45 altogether. All marked at away less than original cost. Be on hand early for this line.

### Children's & Misses' Coats

Children's and Misses' Fall and Winter Coats, about 50 of them all told. There are velours, duvetyne, cheviots, freize cloth, etc. Some are fur trimmed. All very smart styles, and marked at prices that are less than half regular.

### Plush Hats

Good buying for the winter that is not so far away now. Most popular styles for boys or girls. Very high-grade lines. Regular to $5.00 each. Saturday for..... **$1.98**

### Silk Hose

These are substandards of regular $1.00 value. Deep lisle top, reinforced heel and toe, double sole. Your choice of black, brown, white or grey. All imperfections factory repaired. Pair..... **39c**
(2 Pair 75c)

### Lisle Hose

Ladies' Fine Quality Mercerized Lisle Hose, fashioned to fit. Good range of colors, including black. All sizes. Regular 50 value. Pair..... **25c**

### Wool Serge

Specially constructed for school wear. This Serge is a timely offer. 39 and 40 inches wide. Choice of navy, Copen., cardinal or brown. Yard..... **79c**

### Shopping Bags

These Shopping Bags are an extra large size. Made of black auto top leather, with pocket on the outside for purse and handkerchief. Two-strap handle. Each..... **$1.00**

### Silk and Wool Hose

Just right weight for early fall wear. Ladies' Fine Quality Silk an Wool Hose in black and white or sand and white. All sizes. Extra special for Saturday, pair..... **$1.39**

### Cotton Hose

In black only. Ladies' Hose made from fine combed cotton, fashioned leg, reinforced foot, widened top. Pair, **19c**
(2 Pair 35c)

### Silk Tricollette Ends, 15c each

Can you use a few short ends of Silk Tricolette? They are the small leftovers from the factory. Varied in color as the rainbow. They will be splendid for hand bags, doll clothes, novelties, etc. Your choice, each..... **15c**
(4 for 50c)

## FALL SUITS

The new Suits for Fall favour the strictly tailored and semi-tailored styles, with long lines. The materials are mostly Tricotines, Poiret Twills, and Velours. String belts, fur trimming, and touches of embroidery are some of the notable features.

Prices range from

**$27.00 to $50.00**

## HAND BAGS

A manufacturer decided during the quiet season, in order to keep his factory going, to make Hand Bags and sell them at the cost of production. That is the reason for this special purchase. These are of the pouch style, made of fine glove leather, with change purse and mirror, lined with Dresden silk. Your choice of grey, sand, brown or black. Would sell in the regular way at $5.00 each. Your choice Saturday.... **$3.49**

### A Fascinating Display of New Duvetyn and Velvet Millinery

Autumn is warmly foretold in every Hat. They are colourfully becoming, and still more becoming because of the graceful new shapes and trimmings, both for Miss and Matron.

| COLOURS: | MATERIALS: | STYLES: |
|---|---|---|
| Oakwood, Grey, Sand, Tan, Brown, Batwing Black, Etc. | Duvetyn, Panne and Lyon's Silk, Velvet, Chenille Ribbons, Metallics, and Corded Velvets. | New Pokes, Tiny Brimmed Droops, Odd Little Brimless Models, and Scores of Others. |

**The Prices are Moderate — $5.75 Up.**

### Dress Flannel

A very fine quality of Dress Flannel with a broadcloth finish. Shown in very smart pin stripes and small checks. Variety of colors and 56 inches wide. Regular $2.25 value, for..... **$1.79**

### Combinations

Ladies' Summer Combinations, umbrella or tight knee, sleeveless, fine Swiss rib. Regular $1.00 value ..... On Sale, Saturday ..... **50c**

### Gauntlet Gloves

Fine French Chamoisette Gloves with gauntlet cuffs, showing smart stencil designs of contrasting colors. Per pair..... **$1.75**

### Holland Linen

Brown Holland Linen, suitable for Aprons, etc. Every thread pure Linen; 33 inches wide ..... Extra Special for Saturday, yard ..... **50c**

### Ladies' Vests

A compilation of all our Vests that sold regularly from 50c to 65c each, included in the lot are Cumfy Cut, Sleeveless, Opera Top, and Short Sleeves. Sizes 36 to to 40. Saturay's Price, each ..... **37c**

### Rubber Pants

Guaranteed to give perfect satisfaction; best qualtiy new rubber; none better made. **2 Pair for** ..... **49c**

### Knitting Yarns

A clearance of an odd line of 4-Ply Yarn, suitable for Knitting Sweaters; about 6 different colours to choose from; done up in 2oz Skeins. Regular 35c value. Saturday, Skein ..... **19c**

### Navy Serge

54 inches wide, all pure wool, fine twill, very durable quality, navy only. Extra special, yard..... **$1.25**

## Five Notable Values From Our Economy Basement

### Cups Only

Heavy White Ironstone Cups, highly glazed and finished, with strong handle; suitable for everyday use. Saturday, very special—**2 for** ..... **25c**
(Cups Only)

### Galvanized Tubs

Large-size Galvanized Tubs, corrugated bottom, Ringer attachments, two wooden handles, finished with welded seams. Saturday Special ..... **$1.49**

### Toilet Paper

9 Full-size Rolls of Economy Toilet Paper ..... for ..... **35c**

### Milk Pails

Made from heavy tin, reinforced with roll wire edge; 10qt. capacity. Regular value 45c each. Saturday Special.... **39c**

### Extraordinary Soap Specials

4 Full-size Bars of London Special Laundry Soap, 1 Large-size Can of Classic Cleanser, and 2 Packages of Gold Dust.... Saturday Special ..... **49c**

### Water Tumblers, 15c

Blown from fine clear glass, and cut in star or grape patterns. Saturday Special, each .... **15c**
Or $1.75 per Dozen .....

# DALY SOLD 1,000 SHARES OF STOCK

### Broker Says He Was Told This Year Home Bank Never in Better Shape

TORONTO, August 31. — Three months before the Home Bank of Canada closed its doors on 17th August, President H. J. Daly completed the terms of an agreement made with A. J. Pattison, Jr., a city stock broker, for the sale of 1,000 shares of Home Bank stock at 90. The agreement was signed on 4th January last, and it was arranged that the terms were to be completed by 10th May. It was admitted by Mr. Pattison that these shares were being resold by him as late as August, on the eve of the bank's suspension.

According to cancelled cheques now in the possession of A. J. Pattison, Jr., President Daly was paid $90,000 by cheques—two of them on the Home Bank of Canada and three on the Standard Bank of Canada.

Four days after the agreement was signed $98.50 was asked on the unlisted market locally for Home Bank shares. The list of shareholders published after the bank suspended gives President Daly as holding 2,114 shares, and A. J. Pattison, Jr., as the owner of 974 shares. Mr. Pattion, Jr., said yesterday that he still holds 2,000 shares.

**No Statement From President.**

President Daly is still reported to be in the North Country, where he was sent by his doctors to recover from a threatened serious illness. From the night that the bank announced its suspension there has been no statement issued by President Daly as to the suspension or as to the bank's affairs.

According to papers in possession of Mr. Pattison, Jr., the agreement called for delivery of 200 shares of Home Bank stock on 10th January, 1923, 200 on 10th February, and 200 on 10th May. The cheques issued by A. J. Pattison, Jr., point to the agreement having been concluded.

Explaining the circumstances leading up to the signing of the agreement, Mr Pattison, Jr., said yesterday:

"Col. J. Cooper Mason, then General Manager, called me on the telephone one day and told me that he had a deal whereby I might make a profit. He had the sale of 1,000 shares, and would give me the handling of it, the price to be at $90.00 a share.

"The General Manager later explained that they belonged to Mr. Daly, and I took the matter under consideration, and later told him I would sign the agreement."

"You did not suspect that there was anything wrong with the bank then, when the President was selling his own stock," Mr. Pattison was asked.

"I certainly did not, for I had asked the General Manager and he had assured me that the bank was never in better shape. So I told Col. Mason that I would accept the commission, and I immediately went ahead.

**Sales Started Off Well.**

"In January we, the firm, sent a great many letters and applied ourselves to seeing our friends and business associates to take up the stock. I sold about 200 shares in January, this was followed by 234 in February and 194 in March; then in April we slumped down to 49. May was not so good; but in June we disposed of some 72 shares, and in July I sold more, and in August, after they had declared the dividend, I sold 20 shares."

In explaining the mode of payment for the stock, Mr. Pattison stated that three cheques for $18,000 each were issued in January, February, and March, on the Standard Bank of Canada. The April and May cheques also for $18,000 each, were made on the Home Bank of Canada.

Explaining the latter two cheques, Mr. Pattison said he had an account in the Home Bank of Canada, and the last two amounts due H. J. Daly were paid on Home Bank account.

In further explanation Mr. Pattison admitted that Mr. Daly was paid out of the overdraft he (Mr. Pattison) was allowed at the Home Bank, and the amount was met by payments from outside clients buying Home Bank stock.

# BREADSELLERS HAD ENJOYABLE OUTING

### Last Half Holiday of Season Spent at Wallace's Point.

(By Frank Russell)

Thursday August 30, saw the last half-holiday down-river trip of the season, the bread-sellers took advantage to engage the "Stoney Lake" for a trade picnic and a very successful one it was, the company numbering around two hundred and fifty The weather was everything that the most fastidious could desire, and the party reached Wallace's Point and disembarked at about 3.30 p. m. Dancing on the downward trip was heartily indulged in —the Jazz band of Nixon's aggregation providing the music.

The major part of the voyagers went on shore where races and other sporting events occupied some considerable time. The prizes were numerous and good to say nothing of their utility; for they comprised joints of meat, sacks of 100 lbs and 25 lbs flour, 2 dozen of bread or milk tickets to say nothing of a kiddie-car, hams, tea, cigars silk stockings, ball, chocolates, candies, and so forth for the youngsters. The following list of events comprised the programme of sports:—

Ladies' race—50 yards open — 1 Miss White, 2 Mrs. Griffin, 3 Miss Patley.

Little Girls' race — 1 Marcella Thompson, 2 H. Mongraw, 3 M. Pearson.

Married Men, open 100 yards —1 W. Thompson, 2 Nesbitt, 3 Loucks.

Married Ladies, open 100 yards,— 1 Mrs. Campbell, 2 Mrs. Thompson 3 Mrs. Stokes.

Boys 5 to 7, 50 yards—1 J. Daniel 2 Peters, 3. J. Thompson.

Girls 5 to 7, 50 yards—1 Gash, 2 Herron, 3 Peters.

Boys 7 to 10 years, 75 yards—1 R. Mongraw, 2 F. Mongraw, 3 A. Rene.

Girls 7 to 10 years, 50 yards—1 V. White, 2 E. Smithers, 3 A. Herron.

Boys, 10 to 13 years, 100 yards, —T. Dormer, 2 J. Currie, 3 D. Mongraw.

Girls under 13, 75 yards —1 M. Gilman, 2 L. Page 3 Margaret Lynch

Boys, under 13, 100 yards — 1 H. Long, 2 F. Griffin, 3 J. Currie.

Driver's wives.— 1 Mrs. Holden, 2 Mrs. Loucks, 3 Mrs. Stewart.

Girls, 13 to 16, 75 yards — 1. E. White, 2 E. Battley, 3 G. Griffin.

Men, 40 years and over, 50 yards —1 Thompson, 2 Cole, 3 MacCrea, 4 Smethurst.

Drivers 100 yards—1 Stewart, 2 Weese, 3 Nesbitt 4 Loucks.

Tug-of-war—Men's — Drivers vs Bakers—a strongly contested event won by the drivers.

Tug-of-war— Ladies' A versus B team.—A team comprised Mesdames Fletcher, Powell, James, Cole, Welch Dormer; B. team was made up Mesdames Page, Holden, Parke, Taylor, Harrington, Buller. After hard pulling between the two opposing teams the A aggregation were the winners.

The prize for the largest family on board was won by Mr. Herron MacDonnel street with husband and wife and seven children present. The prize was a 100 lbs. sack of flour.

After the events were all carried out, the company adjourned for supper; some eating it on board; others picnicing on the pleasure grounds at Wallace's Point, where the kiddie's found much pleasure in the swings, see-saws, toboggan and other amusements until at 6.15 p.m. the warning whistle caused a general stampede back to the boat and the party left at 6.30 p.m. On the way back dancing was again indulged in.

The committee in charge were namely, Messrs. Stewart, Loucks and Reece are to be congratulated on having organized an outing which was an undoubted success. Mr. E. Dormer looked after the duties of the booth.

# LOCAL NURSES

(Continued from page 1.)

and operating-room work, with lectures and study. In the curriculum of the Nicholls Hospital training school, no branch was neglected, and a minimum of seventy per cent. was required to pass examinations. The nurses were well and carefully trained.

On their graduation day, which the doctor referred to as the most important day of their lives, with the exception of that day when they would graduate from single blessedness to another sort of blessedness, he recommended to their attention the various branches of their work; private, institutional and special nursing, public health and industrial service, school nursing and the endeavors of the Victorian Order of Nurses.

The first duty of the nurse is to her alma mater, the second to her patient, the third to the doctor, and the fourth to herself, to guard her health and well-being as much as possible, in the discharge of her onerous duties.

**Prizes For Efficiency.**

The presentation of two prizes for efficiency was made by Dr. N. D. Buchanan, who congratulated the graduates on the constant effort they had made to co-operate with the excellent training they had received. The prizes were awarded to Miss M. E. Neals, of Bethany, who obtained the highest standing in examinations, and to Miss L. Thompson, of Oshawa, for general proficiency.

A feature of the evening that was enthusiastically received was the entertainment programme. Vocal solos in splendid voice were given by Mrs. Ford Turner, contralto, and Miss Ina Allen, soprano, which received applause that brought the singers back for encore numbers. Mr. John Crane acted as accompanist. A "kiddie" reading in her usual inimitable style was given by Mrs. Gerald D. McClelland, whose encore number received a further enthusiastic ovation.

The programme concluded with a general vote of thanks extended by the chairman to the speakers and artistes of the evening, "also to the chairman and accompanist."

The nurses, who were brought to the hall by Mr. Crane in a gay-sounding motor, wound up the evening with a dance and reception, held at the nurses' residence.

**Personnel of Class.**

Names of the graduating class of 1923 from Nicholls Hospital Training School for Nurses are as follows: Miss Mary E. Neals, Bethany; Miss Edna I. Burke, Perth, Ont.; Miss Alice M. Wasson, Warsaw; Miss Larine M. Thompson, Oshawa; Miss Frieda McIlmoyl, Lakefield; Miss Margaret E. Tucker, Warsaw, and Miss Sadie Brown, Otonabee.

## MARBLE CUTTER DIED INSCRIBING MONUMENT

### Found Dead in Private Cemetery in Victoria County.

(Special to the Examiner)

LINDSAY, Aug. 31. — W. H. Price of Orillia, a marble cutter, was found dead inside the gate of the Bailey Private Cemetery at Head Lake, Victoria County one day this week. He had just started to inscribe the late John Bailey's name on the monument, when death overtook him.

Dr. Johnston, coroner of Fenelon Falls, investigated the circumstances and decided that an inquest was unnecessary.

**PLEATS ON SKIRTS.**

Both pleats and wrap-arounds will be strongly favored this fall, in sports skirts, women's wear designers and buyers say.

# The Million Dollar Doll

## By C. N. and A. M. Williamson

*Authors of "The Lightning Conductor"*

(Continued from Yesterday.)

**WHO'S WHO IN THE STORY**

**Teresa Desmond** (Terry), lovely and unbelievably innocent, has left her father.

**Terrence Desmond**, a selfish, unreliable man, the proprietor of the Blue Moon, a road-house, and has gone to

**Juliet Divine**, her beautiful half-sister—known as the Million Dollar Doll—whose sketchy career is unknown to Terry. No one knows of the girls' relationship and 'Julia' is careful to keep Terry, who is an exquisite counterpart of herself hidden from her (Julia's) fiance,

**Manoel Fernandez**, a South American millionaire of extremely jealous temperament.

**Eustace Nazlo**, is a wealthy Greek whose unwelcome advances caused Terry to run away from her father.

**Miles Sheridan**, Terry's 'Dream Prince,' furnished the money for her convent education when she was a child, partly to atone for a past rudeness of

**Betty Sheridan**, his wife, whose infidelity is making him wretched.

**Hartley Phillips**, acting as Sheridans' medium, has offered Julia twenty thousand dollars to take a yacht trip with Sheridan in order to facilitate Betty's obtaining a divorce. Unable to go herself, Julia persuades Terry to go in her place, posing as the Million Dollar Doll. Terry does this because of her desire to repay 'the Prince' for his generosity.

Julia marries her South American and goes away while Terry waits impatiently for the cruise when she will see her 'Prince' again.

Suspicious of Julia's long silence, Phillips calls at her apartment and Terry, assuming her new role, informs him that she finds him coarse.

Much amused, Phillips leaves Julia's flat and has an encounter with Betty Sheridan.

Terry goes aboard the "Silverwood." Mrs. Harkness, Sheridan's old nurse, views her with stern disapproval.

CHAPTER XXIX

**They're Off!**

Terry's heart sank. Nobody had ever looked at her so relentlessly, not even Father in one of his rages. She tried to hope that it was only the expression of the woman's somewhat rugged features, and that it meant no personal feeling against herself.

Why should Mrs. Harkness dislike her? There was no reason, and it couldn't be true; so she smiled with a yearning to win kindness.

"I wonder if you are Irish, Mrs. Harkness?" she said. "I am—half. My father's Irish."

"Yes, I am Irish, Miss. Or do you prefer I should call you Madam?" was the reply, without a sign of an answering smile.

Terry blushed. "Oh, no, I'm not—not 'Madam'," she exclaimed; then recalled hotly that Juliet had been "Madam" to Emmeline, and hoped that she had made no bad blunder.

"Well, I'd better bid you goodbye and wish you good luck, Miss Divine," said Phillips. "I must have a look around for Sheridan, if he's come on board—as I expect he has by this time. You're supposed to sail in about half an hour."

He hadn't especially meant to shake hands with the Million Dollar Doll, but somehow he found himself doing it; and though she deserved no sympathy he couldn't help feeling a qualm of compassion for the creature left to the untender mercies of that old puritan, Mrs. Harkness.

Between the Ulster woman and Miles Sheridan in his present hunted-animal mood, the girl stood to have a pretty hard time on board "Silverwood." So she was going to be paid high wages, but, on the whole, Phillips thought she would earn them.

"I daresay you will wish to see your cabin, Miss," the old woman roused Terry from her wistful longing to keep Phillips—by almost any excuse—Phillips the late enemy who now seemed the only friend.

The girl wondered why she had ever been angry with him or thought him insulting. He was really quite kind.

"Miss" from the lips of Mrs. Harkness was almost a serpent hiss. But maybe it was only because of the emphasis, after being told not to say "Madam." There was nothing in the words to offend, and Terry answered as cheerfully as she could.

The girl had not known that a cabin on a yacht could be so luxurious, and so like a pretty room in a house. There was a charming bed, like a divan, with an embroidered coverlet and many cushions. The chairs and window-bench were covered with rose-patterned white chintz, and the window had curtains of the same.

Terry liked the snug, simple little room better than the splendid one where she had slept in Julia's apartment.

"What a darling room" she exclaimed. "I didn't think there could be anything so nice on shipboard. I shall love it."

"It is well you are pleased, Miss," said Mrs. Harkness, a little stiffly. Then added, for the honor of the yacht; "of course, Mrs. Sheridan's cabin—that is, the one she used at one time—is much finer, as it was fitted up especially for her. But it is closed at present; and yours is the next best."

Terry had no wish to occupy quarters designed for Betty Sheen, and felt in no sense ill-used because they were not given to her; but under the decent politeness of the woman's type was a righteous contempt which even she was not too inexperienced to detect.

Terry was not angry, however; she was only hurt and sad, as she had been at the convent if rebuked for some fault she had not committeed. Naturally Mrs. Harkness was shocked, just as the nuns would be, because she had come on board to go on a trip alone with Mr. Sheridan.

Terry hated to be looked at and treated so eeverely, and wished Mrs. Harkness could know that she was here for Mr. Sheridan's own sake. But the truth was impossible to explain. She must just try to win some kindness as time went on, by behaving very nicely.

"If there is anything you want me to do for you, Miss, you have only to touch that bell," and Mrs. Harkness indicated one of two electric buttons on the white wall. "If there is nothing you require now, I will leave you till your luggage comes down. I shall be pleased to unpack for you, whenever you wish."

"Thank you very much" Terry tried to put cordiality into her voice, but she was promptly snubbed with all due respect. No thanks were needed, said Miles Sheridan's old nurse.

She was obeying her master's orders, and would continue so to do without fail, she hoped, during the voyage.

Terry longed to go on deck again, but had been too completely subdued by Mrs. Harkness to dare leave her cabin. She reflected that perhaps Mr. Sheridan was up there with Mr. Phillips, saying goodbye.

She had better not run the risk of interrupting them. Probably Mr. Sheridan preferred meeting her for the first time when his friend had gone; and she would be sure to see him at luncheon.

The very thought set heart and veins throbbing. She could not keep quiet.

While she glanced at the books—half of them French novels—on the shelves above a little writing desk, her two trunks and suitcase and dressing-bag (all legacies from Julia) were brought down by a couple of men.

Nothing would have induced the girl to ring for Mrs. Harkness, and she was unpacking when a ferocious steam whistle startled her nerves. Again it roared, and again. Then the yacht trembled like a live thing, and began to move. For better or worse, they were off.

There was a big wardrobe with mirror doors, built into an end wall of the cabin, and Terry had stowed the last of her belongings away when a knock sounded at her door.

A sleek man in a white jacket announced that luncheon was served. Terry had read books about sea voyages and thought that bugles summoned the passengers to meals: but that was evidently not the custom on board "Silverwood."

She glanced almost timidly into the mirror, her heart pounding. Now—she was going to see him . . No matter how kind he was—(of course he would be kind )—she must not let him guess that he had ever seen or heard of her before, under another name than Juliet Divine

(To Be Continued)

Established 1850
—73 years—

**Upright Grand Louis XV. Design**

The piano that you wish to grace your home should blend in complete harmony with its environment.

**Heintzman & Co.**

feature the building of pianos—Grand or Upright—to conform with the architecture of your home and the furnishings to be found therein.

Our illustration shows a Louis XV. design that reflects the period of this famed ruler of the seventeenth century.

**Heintzman Hall**

Royal Bank Building
Cor. George & Hunter Sts.


## BOGS INTO GARDENS IS BAY STATE PROPOSAL

BOSTON, Aug. 31. (Associated Press).—The transformation into pastures and market gardens of hundreds of acres of swamp lands and submerged areas, is forseen by John W. Plaisted of the Massachusetts Department of Agriculture, under the state drainage and reclamation law passed by the 1923 legislature.

The wet lands of the state, it is estimated, cover from 300,000 to 500,000 achres, and range from small-sized bogs to one large swamp of 1,000 acres. Many accessible swamps can be drained and tilled, Mr. Plaisted points out, and the soil may be made to produce crops of hay, vegetables or pasturage, thus helping to meet an ever growing need for agricultural land in these days of rapidly expanding towns and cities.

Financing has been the main problem in former reclamation projects in Massachusetts. The present law provides three separate methods: Funds may be raised by assesments in a given district, and deposited with the state treasurer; the members of the district may vote to incur debt, to be liquidated according to the terms of the law; or the old method of financing by apropriations by county commissioners may be adopted.

The law is held also to apply to lowlands in need if irigation, and it is believed that such territory may be developed with the district meahods outlined. The intent of the act is declared to be to help the peaple to help themselves. It is a private matter supervised and encouraged by the state, and according to agricultural authorities represents a movement of the greatest promise.

Women dressed in every color of Knickers for morning wear are appropriate.

## THE INGENIOUS BOY

"Worms for sale, fresh worms. All kinds, angleworms, dew-worms, nice and fresh!" A small boy, freckled, bare-legged, comes down to the wharf at Mount Julian and cries his wares. An elderly gentleman, bound for a belated holiday at his brother's island farther up, climbs stiffly out of the boat and purchases a supply. At seventy-five cents a hundred they come, a wriggling mass of potential fish bait, done up in a baking-powder can, holes punched in the top for air, and supplied with a qhantity of soft soil which is supposed to keep them alive for three or four days, if necessary.

Little boys are ingenious. They take advantage of a want and supply it, if possible. To go out on a dark night with a lantern and find on a dew-sprinkled lawn the shiny, slippery things that are so necessary to an ardent fisherman's success, is only play to selling their catch.

Another enterprising little boy has conducted a thriving business in cats this year, not pedigreed Persians by any means, but the mere, ordinary type of domestic puss, guaranteed to work havoc and destruction among thriving mouse colonies. The residents at Stoney Lake are plagued with mice at times, and the little boy advertises "Cats for Hire. Ten Cent a Month," and makes money out of his lively employees. It is understood that board and lodging are included in the bargain, and that the cats shall be returned in good condition.

Another story that drifted down from Stoney Lake some time ago was the account of a barn fire, caused by a blazing hen. Little boys, looking for eggs, were unable to dislodge the industrious biddy from her nest, and proceeded to set fire to the obstinate fowl. The result of their experiment was a burned barn.

The other day, on a city side street, a number of boys tied a collie pup to an enormous kite, and sent it up in the air for a novel ride.


**KITCHEN UTENSILS FREE.**

How would you like to get shining kitchen utensils of the best aluminum ware free? It's easy. Just use Quaker Corn Flakes. In every package there is a coupon. Save these coupons and we will exchange them for aluminum ware—tea kettles, double boilers, preserving kettles, potato pots—made by a Canadian maker of national repute and fully guaranteed. Crisp and delicious Quaker Corn Flakes come to you in the big wax-wrapped carton.


## QUIZ CORNER

**Germans in Canada.**

Q—How many are there in Canada of German origin?

A—The Canadian census of 1921 showed 294,636 of German origin, 130,252 being in the west.

**Spiritualists in Canada.**

Q—How many spiritualists are there in Canada?

A—The Census of 1921 reported 1558 spiritualists in Canada.

**Pagans in Canada.**

Q—How many pagans are there in Canada?

A—According to the census of 1921, 7226 were reported as pagans—probably among Indian tribes.

**British in Canada.**

Q—How many British are there in Canada?

A—The Census of 1921 returned 4,869,189 of British races in Canada (as against 3,896,985 in 1911), or 61.66 per cent, a gain of 25 per cent. in the decade.

**JEWS IN CANADA.**

Q—How many Jews are there in Canada?

A—The Census of 1921 reports 125,190 Jews in Canada, or 1.42% of the population.

**THE HIGHLANDS OF ONTARIO.**

Q—What are the Highlands of Ontario?

A—The term Highlands of Ontario includes the lakeland region in the northern part of that province, viz, The Muskoka Lake, Lake of Bays, Algonquin Park, and Lake Timagami, and other similar neighbouring districts.

Q—Would you kindly through your columns answer the following question: Which one of the Flavelles was chairman of the Ontario License Commission. J. D. Flavelle or Sir Joseph Flavelle. Was Sir Joseph Flavelle ever made chairman of the Railway Board Commission.— A Reader.

A—Mr. J. D. Flavelle was chairman of the Ontario License Commission. Sir Joseph was never chairman of Railway Board Commission, but was for a time Chairman of Commission of G.T.R.

## Wild Fluctuations on the Stock Market.

NEW YORK, Aug. 31.—(Canadian Press).—Visions of another corner in the stock market arose in Wall Street yesterday when Davison Chemical made a sensational jump of twenty points to 872 a share and then fell back 22 points in half an hour of excited trading on the New York Stock Exchange to 55, and throughout the rest of the session fluctuated within a four-point radius of that figure.

The wild gyrations of the stock attracted a large crowd of brokers to Post 29, where the stock is traded in, and brought about an informal investigation by the business conduct committee of the exchange. No action was taken by the committee, which announced later that the erratic movement was the result solely of purely technical conditions.

## ADVENTURES OF THE TWINS

**By Olive Roberts Barton**

**FARMER BROWN'S SICKLE**

**"Oh, goodness!" gasped Snookums, and turned to run away.**

One day Farmer Brown came along with a sickle in his hand.

"I'll have to cut down all these burdocks," he said to himself and yet loud enough for a hundred little ears to hear. "They aren't a bit of good in the world and when they go to seed they'll spread next year more than ever. Oh, pshaw! My pipe's gone out and I'll have to go back to the house for some matches. I'll just leave the sickle hear until I come back."

Under the burdocks, the tiny Pee Wee Landers were too dismayed for words. If the burdocks were cut down where would Pee Wee Land be?

"What shall we do?" cried King Snookums.

"Yes, what shall we do, indeed!" repeated Mister Codger.

And every Pee Wee Lander looked at his neighbor and said miserably, "What are earth are we going to do?"

Nancy and Nick stayed by, not saying a word but thinking hard. They would have to help their nice little friends, there wasn't a doubt.

Suddenly Nick's sharp eyes noticed Farmer Brown's sickle lying where he had left it, and he whispered something to Nancy.

And then the Twins said something to King Snookums.

"But how can you?" said the little king in surprise. "You aren't any bigger than the rest of us."

"Why, we're as big as anything," laughed Nick. "We are only little when we are with tiny folk like you. It's our magic shoes, you know. We can wish ourselves any size at all."

"Show me!" commanded King Snookums curiously.

Instantly the Twins were their own size, like any other little boy or girl.

"Oh, goodness!" gasped Snookums and turned to run away, and so did Mister Codger and all the Pee Wee Landers.

"Why, we won't hurt you," exclaimed Nancy. "We only want to help you. Nick and I are going to hide Farmer Brown's sickle in the high grass where he can not find it and Pee Wee Land will be safe."

And so they did, and to this minute the burdocks are there and you'd never, never guess what was underneath.

(To Be Continued)

## Your Health

**By DR. CLIFFORD C. ROBINSON**

**CONSTIP ATION.**

During the summer vacation many people travel long distances. This brings a decided change in climatic action and weather conditions. The children as well as yourself must carefully guard against any change in conditions of air, temperature or moisture until these are overcome or thoroughly understood.

Constipation is the parent source of many ills. Do not let yourself become a victim of this trying and dangerous affliction.

Be careful of all drinking water. If the water at home has contained chiefly sulphur or mineral salts, be careful of water containing lime or iron, until your system becomes accustomed to its action. Water in general is a great aid to digestion and in overcoming constipation. If the water is different from your home supply, go slow and learn its effects.

Change in food must also be an item of constant care and supervision. Don't forget the vegetables. Take them preferably as salads with oil. Olive oil is best, as it has a fine laxative effect.

Constipation frequently brings on headaches and colds, and should be fought against at all times by careful diet and exercise. Don't forget to be regular in carrying out bowel function. Using of drugs to aid elimination is a bad habit.

The best way to prevent constipation is to be careful and reasonable from your youth in habits of eating, health and exercise. Intestinal poisoning is frequently caused by decomposition of protein matter in the colon.


# APEX

**10 Inch Double Sided Phonograph Records**

# 65c

## SEPTEMBER RELEASE

**DANCE RECORDS**

| | | | |
|---|---|---|---|
| Cut Yourself a Picce of Cake | 8089 | My Sweetie Went Away | 8089 |
| Waitin' for the Evenin' Mail | 424 8083 | My Old Ramshackle Shack | 424 8083 |
| Long Lost Mamma | 8094 | I Cried For You | 8094 |
| Hi-Lee Hi-Lo | 8090 | The Gold Digger | 8090 |

**POPULAR SONG SELECTIONS**

| | | | |
|---|---|---|---|
| Cut Yourself a Piece of Cake | 8096 | Papa Better Watch Your Step | 8096 |
| Ten Thousand Years From Now | 8097 | That Old Gang of Mine | 8097 |
| I'm Drifting Back to Dreamland | 8095 | Midnight Rose | 8095 |
| I'll Be Here When You Come Back | | (But I'll Be With Somebody Else) | 627 624 |

**STANDARD AND OPERATIC SELECTIONS**

| | | | |
|---|---|---|---|
| Medley of Scotch Songs | 626 | Ye Banks and Braes | 676 |
| Kiss Me Again | 8066 | Last Rose of Summer | 8066 |
| Pagliacci-Vesti la Giubba | 625 | Carmen-Air de la fleur | 625 |

(Both selections are sung in French by Placide Morency)

**INSTRUMENTAL SELECTIONS**

| | | | |
|---|---|---|---|
| Angel's Serenade | 8059 | Moszkowski's Serenade | 8059 |
| Margaret Collin's Reel | 423 | Quinn's Irish Polka | 625 |

The Sun Record Co., 21 Adelaide St. West, Toronto, Ont.


## INDIANS COMBAT SAVAGE LEGENDS.

**Pow-wow Planned to Demonstrate Advanced Life of Indian Brave.**

CHICAGO, Aug. 31. (Associated Press).—A campaign to eliminate any existing belief that the primitive methods of the American Indian are still employed, will be started at the pow wow to be held here September 24-30, which will bring together the leading members of the remaining Indian tribes.

"It is for the purpose of showing the people of the country that the American Indian, who always has been looked upon as a scalp hunting tribe, is only a kind, intrepid and educated brave, enjoying life in his own simple way, that the pow wow is planned," according to Miss Catherine Cook, Indian worker establishing closer relations between the Indians and the Department of the Interior.

"From many Indian reservations of the country will come the Indian braves and squaws, not in their native attirement, but in the habiliments of civilized people. They will formulate plans whereby they can have better representation and better conditions. These tribal leaders seek a relationship with the interior department which will not keep them inconspicuous because of their inability to deal directly with the department. They desire a method of procedure which will be one of co-ordination."

Indian activities, at present widespread, will be coalesced here, if the plans of the convention are realized. Several Indian teams of lacrosse players will start East several weeks before the pow wow here, playing an elimination series en route. The two teams surviving the series will clash here for final honors.

One of the forest preserves adjacent to Chicago will be named during the convention. An Indian village will make its appearance therein during the convention. Indian music, displays, and other exhibitions of Indian lore will be held during the week.

**KIRKWOOD, MOVIE ACTOR, STILL IS UNCONSCIOUS.**

LOS ANGELES, August 30.—James Kirkwood, motion picture actor, who was gravely injured in a fall from a horse while riding at Beverly Hills, near here, last Saturday, still is unconscious, and his physician announced that it was "impossible to state at this time" whether he would recover from the basal fracture of the skull and brain concussion suffered in the accident.

Kirkwood recently married Lila Lee, screen star.


**WHEN YOU get at ROSS'S it's GOOD**

**SATURDAY SPECIALS**

| | |
|---|---|
| 10 lbs. Pure Cane Sugar 95c | 5 lb. Pail Pure Clover Honey ..... 75c |
| 24 lb. Sack Pastry Flour 83c | Orange Pekoe Tea, lb. ....58c |
| Nut-Krust Bread, large loaf .....16c | Maypan Cakes, each ..... 30c<br>Swiss Apple Tarts doz 30c<br>Special every Saturday. |
| Golden Bantam Corn, doz 25c | Oranges, sweet and juicy doz ..... 25c |

**TOMATOES**

11 quart Basket No. 1 Tomatoes. Special to-day ..... 70c

**ELECTRIC LIGHT BULBS**

40 and 60 Watt Guaranteed, 35c or 3 for ..... $1.00

**SPECIALS IN FRUIT.**

| | |
|---|---|
| Grape Fruit, 2 for .....25c | Plums, Blue ..... 85 |
| Cantaloupes, 15: and ..... 20c | Plums, Red ..... .....85c |
| Oranges, 25c, 50c and 60c | Gages ..... $1.00 |

*Orders of $2.00 or over delivered FREE*

PHONE 807 **Andrew Ross** Cor Aylmer & McDonald



# HOLIDAY SPECIALS

EXPORT QUALITY OVEN ROASTS, Any Size, - lb. **15c**

MEATY POT ROAST, Any Size Cut, - - - per lb. **12c**

LEAN TRIMMED ROASTS OF PORK, 4-6 lbs, lb. **23c**

FRONT QUARTERS OF SPRING LAMB, 6-8 lbs., lb. **24c**

| YOUNG PORK | | SPRING LAMB | |
|---|---|---|---|
| Trimmed Loin Chops | 32c | Leg (cut short) | 40c |
| Lean Hams | 27c | Loin (any size) | 38c |
| Streaky Pork | 23c | Rack of Lamb | 30c |
| Pickled Shoulder | 18c | Chops | 35 to 40c |

**ROSE BRAND LARD, 3, 5 or 10 lb. Pails, Special Price, lb, 20c**

| CHOICE VEAL | | PRIME BEEF | |
|---|---|---|---|
| Choice Roast | 15 to 20c | Prime Rib, Rolled | 27c |
| Rump | 20c | Rump Roast, bone out | 27c |
| Stewing Cuts | 12c | Round Steak or Roast | 23c |
| Fillet of Veal | 30c | Sirloin Roast, boned | 32c |

**SMOKED MEATS**

| | |
|---|---|
| Pea Meal Back, lean (piece) ....39c | Picnic Ham, 5 to 7 lb. .....23c |
| Swift's Premium Bacon (piece) ....45c | Cottage Roll, 3 to 4 lb. .....30c |

**NEW CENTRE MEAT MARKET**

TWO PHONES 760 *WE DELIVER ANYWHERE* 192 CHARLOTTE ST

**SUITS**

Balance of Summer Suits to Clear

**Half-Price**

**Flannel Skirts**

7 only. Styles, pleated and plain, with pockets and belt, to clear—

**Half-Price**

**Autumn Goods Arriving Daily**

NEW SUITS
NEW COATS
NEW DRESSES
NEW SKIRTS
NEW BLOUSES

*Barrie's Store News*

*Irrespective of Former Prices Our Entire Stock of Ladies' and Misses'*

**Summer Frocks**

*Will be on Sale Saturday Morning at the following prices:*

**$2.50 $4.50 $7.50**

AT $2.50—Frocks of Gingham, Voile, Organdie and Beach Cloth. Regular price $5.00 to $9.00. Clearing Price $2.50.

AT $4.50—Frocks of Voile, Swiss Dot, Tissue Voile, Ratine and Crepe. Regular price $10.00 to $15.00. Clearing price $4.50.

AT $7.50—Frocks of Ratine, Crepella, Normandie Voile and French Tissue. Regular price $16.00 to $20.00. Clearing price $7.50.

JACQUETS—4 only, fashioned in Flannel, colours White, embroidered in Oriental colours; Sand, embroidered in Cocoa, Navy and Grey, and Green and White. Regular $14.00 to $22.00. Clearing Price $10.00.

**Barrie's**

Phone 340

# Belleville Lost Game But Won Protest--Draw For Tennis--Sport

## DAINTY IS FOUND TO BE INELIGIBLE TO PLAY IN OSHAWA

**Belleville's Protest Sustained By Committee and Trunks Are Declared the Champions.**

**PLAY OTTAWA NEXT.**

While Oshawa fans were preparing last night to give their victorious ball team a fitting reception on their arrival home from Peterboro, the Protest Committee of the Central Ontario League was in session at the Empress Hotel here considering the protest entered by the Belleville Club against Dainty, the Oshawa pitcher, as not being eligible under the residence rule.

As a result of that meeting the good work of the Oshawa crew on the diamond was wiped out. Dainty was held to be ineligible and on that account the games were thrown out and the championship awarded to Belleville, who will play in Ottawa tomorrow.

There was no other course for the committee to take, in spite of the admiration felt for the fine work of the Oshawa team.

Dainty himself appeared before the committee and admitted that although he had visited friends in Oshawa last December and had been offered a job and arranged for a room he went back to Detroit before New Year's Day, and did not return to Oshawa until March.

The residence rule requires a player to be a continuous resident of the town he represents from January 1st and on the player's own evidence he had plainly violated that section of the rules, leaving the committee no alternative but to declare him not a bona fide resident of Oshawa from January 1st.

Oshawa have the satisfaction of knowing that they gave Belleville two bad beatings in the three game series and won out on the field.

E. Gus Porter, M.P., represented the Belleville team at the meeting, which was presided over by President Dedman of Lindsay. The members of the protest committee present, were: Sandy Lockington of Port Hope and F. D. Craig of Peterboro.

## WALKED TEN BUT WON HIS GAME

**Syracuse Unable to Hit When Hits Were Needed — Rochester Took Two From Reading.**

SYRACUSE, Aug. 31.—(Canadian Press.) — Syracuse could do little with "Lefty" Groves when hits meant runs yesterday and despite the fact that the Baltimore twirler allowed ten bases on balls met defeat in the first game of the series against the league leaders 8 to 2. Manager Shaughnessy used three pitchers in an effort to stop the champions, but all met the same fate. Niebergall's home run was the batting feature.

Baltimore. . . .000 221 003—8 14 1
Syracuse. . . .010 000 100—2 5 0
Groves and Cobb; Swartz, Jackson, Parks and Niebergall.

**Rochester Won Two.**

ROCHESTER, Aug. 31.—(Canadian Press.)— Rochester took two games from Reading here yesterday 6 to 4 and 1 to 0. Lambke, a rookie pitcher, held the Tribe to two hits in the second game, but lost. A hit, sacrifice error and a sacrifice fly, enabled Rochester to score the only run of the game. Miljus pitched well for Rochester in the first after relieving Beall who was hit hard.

First Game:
Reading.. . . .301 000 000—4 7 3
Rochester .. ..020 030 10x—6 6 0
Enzmann and Lynn; Beall, Miljus and McAvoy.

Second Game—
Reading.. . . . .000 000 0—0 6 1
Rochester.. .. ..000 001 x—1 2 2
Lambke and Lynn; Keenan and McAvoy.

**Buffalo 5, Jersey City 4.**

BUFFALO, Aug. 31.—(Canadian Press.)—Buffalo hit Barnhardt hard in the first two innings to defeat Jersey City in the first game of the series here, 5 to 4. The Skeeters rallied in the ninth and scored 3 runs, but With McCrea on first and only one out, Lepard fanned Faber and forced Donelson to lift a fly to Spencer. In the same inning, Hansen, batting for Ray, hit a homer with Freitag on base.

Jersey City.. ..000 000 103—4 7 0
Buffalo... .. ..230 000 00x—5 14 1
Barnhardt and Freitag; Lepard and Urban.

## CLEVELAND WON 13 INNINGS GAME

**Uhle's Error in the Ninth Allowed Chicago to Tie the Score—Giants Beat Washington.**

CHICAGO, Aug. 31.— (Canadian Press.)— The Indians defeated the White Sox in 13 innings, 3 to 2. Doubles by Sewell and Stephenson off Thurston decided the game. Uhle hurled the full distance for the visitors and his own error—a bad throw to first base in the ninth innings—let the White Sox tie the score. Cvengros pitched nine innings and was invincible in all but the third, when Cleveland scored twice, one run being forced home as the result of a pass. The score:

Cleveland 002 000 000 000 01—3 11 1
Chicago... 000 100 001 000 0—2 11 0
Uhle and O'Neill; Cvengros, Thurston and Schalk, Graham.

**Boston 8, Philadelphia 1.**

BOSTON, Aug. 31. — (Canadian Press.)— Ehmke pitched Boston to an 8 to 1 victory over Philadelphia yesterday. He allowed the Athletics six hits, two of which came in the ninth when the only Philadelphia run was scored. The Athletics have yet to win a game this season from Ehmke and this was his fifth win against them. Fielding plays by Galloway, Hale and Welsh featured.

Philadelphia . . .000 000 001—1 6 0
Boston.. . . .300 000 03x—8 8 1
Naylor, Heimach, Walberg and Perkins; Ehmke and Picinich.

**New York 4, Washington 3.**

NEW YORK, Aug. 31.—(Canadian Press.)—The New York Americans returned from a long road yesterday and defeated Washington in a closely contested game 4 to 3. The Yankees knocked Zachary out in the sixth, when they won the game by scoring two runs on Dugan's triple, a pass to Ruth, Pipp's single and Meusel's sacrifice fly.

Ruth increased his batting lead by hitting a double and two singles in three official times at bat.

Washington. . .200 001 000—3 9 0
New York. . .101 002 00x—4 to 0
Zachary, Ruel, Russel and Gharrity; Pennock and Hofmann.

**St. Louis 4, Detroit 0.**

ST. LOUIS, Aug. 31.—(Canadian Press.) —St. Louis advanced within one half game of third place by defeating Detroit yesterday, 4 to 0. It was Shocker's twentieth victory of the season. Williams was not in the line-up as he is suffering from a touch of ptomaine poisoning. Severeid also is laid up with a slightly injured collar bone. The score:

Detroit . . . .000 000 000—0 9 1
St. Louis . . . .201 000 01x—4 9 0
Dauss, Holloway and Bassler; Shocker and Collins.

## YANKS START WELL AGAINST BROOKLYN

**Took First of Three-Game Series—St. Louis Beat Pittsburgh By a Ninth Inning Rally.**

BROOKLYN, N Y.. Aug. 31.—(Canadian Press).—New York defeated Brooklyn in the first of the three-game series yesterday, 5 to 4, despite the fact that the Dodgers knocked Scott out of the box in the second inning. Young, who was the batting demon of the day, scored the winning run in the seventh when he singled, stole second went to third on Taylor's wild throw and kept on to the plate on Neis' fumble.

New York.... 201 100 100—5 13 0
Brooklyn..... 031 000 000—4 8 4
Scott, Ryan and Gowdy Grimes; and Taylor.

**Boston, 2; Philadelphia 1.**

PHILADELPHIA, Aug 31—(Canadian Press). — Marquard won a hurling duel from Ring yesterday and Boston took the first game of the series from Philadelphia 2 to 1.

The Braves bunched two hits with a sacrifice fly for a run in the first and added another in the sixth on a single double and on inflied out.

The locals scored their lone tally in the second on a double by Lee and Holke's single to centre.

Boston . . .. 100 001 000—2 8 0
Philadelphia.. 010 000 000—1 9 1
Marquard and E. Smith; Ring and Henline.

**St Louis, 6; Pittsburgh, 4.**

PITTSBURGH, Aug. 31.—(Canadian Press).—St. Louis won the opening contest of a three game series from Pittsburgh yesterday 6 to 4. Morrison was driven from the box in the second inning when St. Louis bunched six hits for five runs. Hamilton, who relieved him yielded another run in the eighth. The Pirates staged a batting rally in the ninth scoring two runs and had two men on base when the game ended.

St. Louis.... 050 000 010—6 14 3
Pittsburgh .. 000 100 012—4 9 1
Haines and Ainsmith; Morrison, Hamilton and Schmidt.

## International Tennis Stars Will Meet To-Day.

NEW YORK, Aug. 31.—(Canadian Press).—William M. Johnston, world's champion and William T. Tilden, National title holder—will represent the United States to-day against Australia in the first two matches of the Davis Cup challenge round tennis series at the West Side Tennis Club Forest Hills.

Johnston will face James O. Anderson, the Australian captain, and Tilden will oppose John B. Hawkes in the initial singles encounters. The U. S. stars, supreme in international play for the past four years, are favorites to win but tennis experts regard the Antipodeans as formidable challengers because of the impressive form they have shown so far in this country. The Johnston Anderson match will start at 2:30 p.m. and be followed immediately by the Tilden-Hawkes contest.

## *Adanacs to Play Exhibition Game*

The Adanacs have a good game scheduled for Monday morning when they will stack up against an All-Star aggregation from Oshawa. The game is called for 10 o'clock and will be played at Riverside Park. This game should be a good one and should produce some snappy ball. The Adanacs, though they lost out in the race for the Junior honours nevertheless showed themselves to be a fast team and will prove a handful for any junior team that Oshawa can produce.

## DRAW FOR LOCAL TENNIS TOURNEY

**Committee in Charge Has Completed Arrangements For City Championship Tournament.**

The Committee in charge of the Tennis Championships met last night and made the draw for the various divisions and decided on the grounds for the preliminary and first round matches. The draw was made so that all byes are in the preliminary round and those players drawing blanks enter the first round. Fifty three entries were in the hands of the committee, and this is evidence of the increasing popularity of this splendid summer pastime.

Players are asked to get in touch with their opponents at once, and arrange matches. First round is to be completed with two weeks.

Players are asked to record the results of matches on the sheets provided for the purpose at the grounds stating winner and scores of each set.

Slazenger's and Spalding balls were adopted as official balls for matches. Players to provide balls mutually satisfactory. The committee providing balls for the semi-final and Final games.

The following is the draw for the Preliminary and first rounds, indicating wheer the matches are to be played:

**Ladies' Singles.**

Miss Myers and Mrs. Ross, Peterboro Tennis Club. Preliminary round—the winner to play Mrs. Langley at the Golf Club.

Miss Fife and Miss Sisson, Peterboro Tennis Club.

Miss Giroux and Mrs. Cruthers, Golf Club.

Mrs. Cranfield and Miss Young, Peterboro Tennis Club.

**Ladies' Doubles.**

Miss Sisson and Miss Paxman vs Miss Fife and Miss Wade, Peterboro Tennis Club, winners to play Miss Young and Miss Giroux at the Golf Club.

Mrs. Ross and Mrs. Cranfield vs. Mrs. Langley and Mrs. Cruthers, Peterboro Tennis Club.

**Mixed Doubles.**

Mrs. Ross and F. Bowness vs. Miss Young and Dr. McPherson, Peterboro Tennis Club.

Miss Outram and L. W. Copp vs. Mrs. and W. M. Cruthers, Peterboro Tennis Club, the winners to play Miss Fife and G. C. Scott, at the Peterboro Tennis Club.

Mrs. and G. R. Langley vs. Miss Giroux and D. Carmichael, Golf Club the winners to play Miss Meyers and F. C. Webber at the Golf Club.

Miss Emsley and Dr. Smith vs. Mrs. and H. A. Cranfield, Peterboro Tennis Club, the winners to play Miss Wade and W. Jackson at the Peterboro Tennis Club.

**Men's Doubles.**

Cruthers and Langley vs. Scott and Cranfield, Peterboro Tennis Club, winners to play Foster and McCarney at the Peterboro Tennis Club.

Perks and Perry vs. Metheral and Moore, Peterboro Tennis Club, winners to play Bowness and Jackson at the Peterboro Tenis Club.

Dr. McPherson and Weber vs. Dr. Scott and Gale, Golf Club, winners to play Templett and McLeish at the Golf Club.

McKee and Perry vs. LeBlanc and Brooks, Peterboro Tennis Club, the winners to play Carmichael and Fitzgerald at the Peterboro Tennis Club.

**Men's Singles.**

G. C. Scott and G. H. Roper, Peterboro Tennis Club.

H. Templett and D. Carmichael, Golf Club.

W. Jackson and Dr. Smith, Peterboro Tennis Club.

H. Frost and N. Gale, Peterboro Tennis Club.

W. Perks and Dr. Scott, Golf Club.

J. McKee and W. M. Cruthers, Peterboro Tennis Club.

F. C. Webber and F. Bowness, Peterboro Tennis Club.

D. L. Perry and H. A. Cranfield, Peterboro Tennis Club.

## British Boat Won the Seawanhaka Cup.

ROTHESAY, Scotland, Aug. 31.—(Canadian Press).—After a good match in windy weather the British boat Coila III, to-day won the fifth race of the series for the Seawanhaka Cup and the trophy will remain in Scotland for another year at least.

A twelve-knot westerly breeze blew throughout the race with occasional hard squalls but except on the Ayrshire side, the sea was fairly smooth. The Coila III bore away on the line when the starting gun was fired taking a good lead and was never passed by the U. S. challenger Lea. During the running of the two rounds of the triangular course. The course supplied reaching, running and beating with the wind.

The Coila III won by 2 minutes and 35 seconds.

Save your Palm Beach and Seersucker suits. You can wear them for underwear this winter.

## EASY VICTORY FOR OSHAWA IN THIRD GAME OF THE SERIES

**Dainty Came Right Back and Beat Belleville, Allowing Them Only One Unearned Run in Game at Riverside.**

**THE SCORE WAS 8-1.**

Belleville may be committee room champions of the Central Ontario League but Oshawa in the play-off game at Riverside Park yesterday afternoon made the B. section winners look like a hatful of German marks, the team from the motor town winning by 8 runs to 1.

It was a great win for Oshawa and a triumph for Dainty, the crack left-handed heaver of the winners who, pitching his third game in five days and his second in two days had the Trunks thoroughly subdued throughout the piece. Dainty's work was the more remarkable in that he was hit on the pitching arm in Belleville on Wednesday and had a lump on his wing that under ordinary conditions would have kept him out of the game. Handicapped as he was the portsider using a curve and change of pace to good effect kept the Belleville safeties well scattered, allowed only one walk and won a clean cut victory. He was materially assisted by Reg and Walt Fair in centre and right field, the two brothers roaming all over the park to snare four flies each in spectacular style. Outside of Rowden who had a bad day at second the Oshawa crew all performed faultlessly in the field.

Oulette who did the gunning for Belleville was hit hard at opportune times and his support was very shaky, the Trunks failing to show the brand of ball they usually have exhibited against the Petes. In fact they have never looked worse and on the day's play Oshawa were decidely the better team.

Only the Mills brothers and Williams at third performed brilliantly for the losers. Peeney Mills had three hits in four trips to the plate and Harry accepted sixteen chances at first base without a skip while he hit safely twice. Tyson and Dainty each with three hits were the leading swatsmiths, while Reg. Fair had a triple and a double.

In spite of the short notice nearly 2,000 people saw the game, there being a large representation of out-of-towns fans present.

**First Inning.**

Oshawa—Jacobi walked. W. Fair sacrificed, Oulette to H. Mills. Rowden grounded to H. Mills, Jacobi going to third. Tyson singled over second, scoring Jacobi. Dainty walked. Roddick grounded to Weir. One run, one hit, no errors.

Belleville—Weir flied to R. Fair. Ross beat out a hit to Rowden. Brownscombe was safe on Rowden's fumble. W. Mills flied to W. Fair. H. Mills singled to right scoring Ross. J. K. Williams walked filling the bases. Casey fanned. One run, two htis, one error.

**Second Inning.**

Oshawa—Wilson fanned. R. Fair tripled to left. Morrison singled to right, scoring Fair. Jacobi rolled to Oulette. W. Fair tripled to left centre scoring Morrison. Rowden rolled to Oulette. Two runs, three hits, no errors.

Belleville—Hagerman fanned. Oulette was safe on Rowden's fumble. Weir singled past second. Ross flied to Roddick. Brownscombe hoisted to Wilson. No runs, one hit, one error.

**Third Inning.**

Oshawa—Tyson singled between Williams and Brownscombe. Dainty hit one at Brownscombe who let it roll through. Tyson went to third and Dainty to second and on the play on Dainty, Tyson broke for the plate. Hagerman headed him off but threw wild to third, Tyson and Dainty scoring. Roddick rolled to third. Wilson was thrown out by Weir. R. Fair flied to W. Mills. Two runs, one hit, one error.

Belleville—W. Mills singled to right. H. Mills flied to W. Fair in right, a beautiful catch. Williams flied to R. Fair. Casey fanned. No runs, one hit, no errors.

**Fourth Inning.**

Oshawa—Morrison fanned. Jacobi grounded to Weir. W. Fair rolled to H. Mills. No runs, hits or errors.

Belleville—Hagerman flied to W. Fair, Oulette fanned, Weir popped to Dainty. No runs, hits or errors.

**Fifth Inning.**

Oshawa—Rowden rolled to J. K. Williams. Tyson was out on a high bounder to Oulette. Dainty beat out a tap to short. Roddick doubled to right. Dainty scored on passed ball. Wilson rolled to third. One run, two hits, no errors.

Belleville—Ross hoisted to Morrison. Brownscombe fanned. W. Mills doubled to centre but was out trying to stretch it into a triple. No runs, one hit, no errors.

**Sixth Inning.**

Oshawa—Belleville shook their team up at this stage, Casey retiring, Meagher going to second, Weir to short, Brownscombe to left and W. Mills to right. R. Fair flied to W. Mills in right. Morrison flied to Brownscombe in left. Jacobi safe on Weir's high throw. W. Fair was thrown out by Oulette. No runs or hits, one error.

Belleville—H. Mills doubled to right. Williams popped to Jacobi. Meagher lifted to Rodwen. Hagerman fanned. No runs, one hit, no errors.

**Seventh Inning.**

Oshawa—Rowden fanned. Tyson reached second on Weir's low throw. Dainty singled to centre, taking second on Ross' throw to the plate, Tyson stopping at third. Roddick fanned. Wilson rolled to Williams. No runs, one hit, one error.

Belleville—Oulette grounded to Dainty. Weir doubled through short. Ross grounded to Rowden. Brownscombe flied to R. Fair, a beautiful catch. No runs, one hit, no errors.

**Eighth Inning.**

Oshawa—R. Fair singled to right. Morrison struck out. R. Fair stole second, went to third on Hagerman's low throw and scored on Ross's high toss to third. Jacobi and W. Fair popped to Hagerman. One runs, one hit, two errors.

Belleville—W. Mills singled to centre. H. Mills popped to Dainty. Williams forced Mills at second. Meagher singled to centre. Hagerman fanned. No runs, two hits, no errors.

**Ninth Inning.**

Oshawa—Rowden rolled to third. Tyson doubled to left. Dainty singled to centre scoring Tyson. Roddick rolled to Meagher. Wilson fanned. One run, two hits, no errors or hits, one error.

| Oshawa | AB | R | H | PO | A | E |
|---|---|---|---|---|---|---|
| Jacobi, 3b | 4 | 1 | 0 | 2 | 0 | 0 |
| W. Fair, rf | 4 | 0 | 1 | 4 | 0 | 0 |
| Rowden, 2b | 5 | 0 | 0 | 1 | 2 | 3 |
| Tyson, c | 5 | 2 | 3 | 7 | 0 | 0 |
| Dainty, p | 4 | 2 | 3 | 2 | 1 | 0 |
| Roddick, lf | 5 | 0 | 1 | 1 | 0 | 0 |
| Wilson, 1b | 5 | 0 | 0 | 3 | 0 | 0 |
| R. Fair, m | 4 | 2 | 2 | 4 | 1 | 0 |
| Morrison, ss | 4 | 1 | 1 | 3 | 1 | 0 |
| | 40 | 8 | 11 | 27 | 5 | 3 |

| Belleville | AB | R | H | PO | A | E |
|---|---|---|---|---|---|---|
| Weir, 2b, ss | 5 | 0 | 2 | 0 | 3 | 2 |
| Ross, m. | 5 | 1 | 1 | 0 | 0 | 1 |
| Brownscombe, ss. lf | 5 | 0 | 0 | 1 | 0 | 1 |
| H. Mills, lf, rf | 4 | 0 | 3 | 2 | 0 | 0 |
| H. Mills, 1b | 4 | 0 | 2 | 16 | 0 | 0 |
| Williams, 3b | 3 | 0 | 0 | 0 | 5 | 0 |
| Casey, rf | 2 | 0 | 0 | 0 | 0 | 0 |
| Meagher, 2b | 2 | 0 | 1 | 0 | 1 | 0 |
| Hagerman, c. | 4 | 0 | 0 | 0 | 8 | 2 |
| Oulette, p | 3 | 0 | 0 | 0 | 5 | 0 |
| Smith* | 1 | 0 | 0 | 0 | 0 | 0 |
| | 38 | 1 | 9 | 27 | 14 | 6 |

* Batted for Oulette in the ninth.

By innings:
Oshawa ..... 12201001 1—8 11 3
Belleville ..... 10000000 0—1 9 6

Two base hits—Tyson, Roddick, Weir, W. Mills, H. Mills. Three base hits—R. Fair, W. Fair. Sacrifice hit—W. Fair. Struck out—by Dainty 7, by Oulette 6. Bases on balls—off Dainty 1, off Oulette 2. Left on bases—Oshawa 8, Belleville 11. Passed balls—Hagerman 1. Umpires—Hallinan and Thorne.

## GIRLS WILL PLAY EXHIBITION GAME

**C.G.E. and Otonabee Girls Will Clash at Central Park Saturday Evening.**

The C.G.E. girls defeated the Tigers 16 to 9 in a fast girls' game played at Central Park last evening. Both teams turned in an exceptionally good game but the pitching of the C.G.E. aggregation was just a little too much for the Tigers. The Tigers have shown great improvement during the second half of the schedule and have been unfortunate in losing several of their games, being nosed out by a narrow margin.

The girls have two big games scheduled for Saturday. At 5 o'clock the C.G.E. girls will play the team from the Sixth line of Otonabee and at 6.15 the Woollens and Tigers will clash. The Sixth line girls are one of the strongest girls' organizations in this district and have cleaned up every team in the East Peterboro section. Like Alexander they are now looking for other worlds to conquer and have turned their eyes toward Peterboro. They will meet worthy opponents in the C.G.E. girls.

The second game of the evening between the Woollens and the Tigers should also be a good one as both these teams have been playing first class ball.

## Big League Standings

**INTERNATIONAL.**

| | Won. | Lost. | P.C. |
|---|---|---|---|
| Baltimore | 89 | 48 | .650 |
| Rochester | 87 | 54 | .617 |
| Toronto | 69 | 69 | .500 |
| Buffalo | 70 | 70 | .500 |
| Reading | 68 | 70 | .493 |
| Syracuse | 64 | 75 | .460 |
| Newark | 52 | 81 | .391 |
| Jersey City | 54 | 886 | .386 |

**NATIONAL.**

| | Won. | Lost. | P.C. |
|---|---|---|---|
| New York | 80 | 46 | .635 |
| Cincinnati | 74 | 48 | .607 |
| Pittsburgh | 72 | 50 | .590 |
| Chicago | 68 | 56 | .549 |
| St. Louis | 61 | 63 | .492 |
| Brooklyn | 57 | 64 | .471 |
| Philadelphia | 40 | 81 | .331 |
| Boston | 39 | 83 | .320 |

**AMERICAN.**

| | Won. | Lost. | P.C. |
|---|---|---|---|
| New York | 77 | 42 | .647 |
| Cleveland | 66 | 55 | .545 |
| Detroit | 61 | 56 | .521 |
| St. Louis | 61 | 57 | .517 |
| Washington | 57 | 63 | .475 |
| Chicago | 55 | 64 | .462 |
| Philadelphia | 51 | 67 | .432 |
| Boston | 46 | 70 | .397 |

WILSON'S "The National Smoke"
BACHELOR
Still the Most for the Money
10c.
ANDREW WILSON & CO

## FOOTBALL NOTES

On Saturday afternoon, the Woollens and Quakers meet in a league game at the Oval. Kick off at 3.30.

After many interesting discussions with regard to the Plenty Cup, the Association decided to enter the series. They are trusting to good luck to be favored with a home game.

A handsome trophy has been presented to the local Junior Football Association by Mayor W. H. Taylor for competition amongst the juniors. The cup is a large design, with two protruding loop handles, also beautiful floral design encircles the top rim, which gives excellent effect to the trophy. The inscription is "W. H. Taylor Trophy, presented to Peterboro and District Junior Association 1923." It is in Warne Bros window at present.

The Vets are declared winners of the Peck Cup by reason of the Woollens not having a team for Labour Day. Many of their players will be out of the city during the week-end and according to the rules they must play on Labour Day, so they have no alternative but forfeit the game.

The series of Taylor Challenge Cup games will be commenced on Saturday, September 8 and continued throughout the months of September and October until completed. It is the intention of Junior Association to play the games at King Edward Park at 1.30 before Senior games at 3.30.

## FISHERMEN'S RACE WAS NOT FINISHED

**Henry Ford Was Two Miles From the Finishing Line When the Time Limit of Six Hours Expired.**

GLOUCESTER, Mass., Aug. 31.—(Canadian Press.)—The Henry Ford of Gloucester, showed her heels to two rivals yesterday, but lost a race against the clock when the six hour time limit set for the open fishermen's race for the Lipton and Prentiss cups expired with the leader still two miles from the finish line. The race, the feature event of Gloucester's 300th anniversary celebration, will be run off to-day with the rest of the anniversary programme already finished. Yesterday's postponement was the second, the start having been called off on Monday because of fog.

The Ford, gaining on the Elizabeth Howard and the Shamrock on every leg, until she was alone in the race, justified the faith of her Gloucester admirers who fitted her out with a new main-sail so that she might enter. But the dramatic element in yesterday's unfinished contest was furnished by Captain Marty Welch of the Shamrock and Captain Ben Pine of the Howard. On the second leg of the race, a seven-mile run in light shooty airs, the two already distanced by Captain Clayton Morrissey's Ford, engaged in three luffing matches in which Marty bore off the honors. The Shamrock, blanketing the Howard while their crews exchanged deep sea compliments, stubbornly resisted every attempt by Pine to get through her lee. Twice the two vessels manoeuvred far from the course in their duel of luffing, while Morrissey in the Ford kept on increasing his lead.

"Marty will go all the way to Europe before he will let 'Piney' through," the watching fishermen, recalling Marty's exploit at Halifax in 1921, when he held the Canadian Blue Nose back for 27 miles of the course, said.

On this leg Pine did not get through. It was only at the second mark that the Howard at last went ahead of Marty's boat. At the buoy, the Howard was nearer the mark and had the right of the turn. She rounded the buoy 30 seconds ahead of the Shamrock and after that remained second in the race. But it was Shamrock against Howard. The Ford was running a race of her own, a mile or so ahead. When the race was called off Morrissey was over two miles in the lead.

A fresh north to east wind promised well but the breeze after varying constantly, finally died to nothing on the fourth leg, the hardest of all, a seven mile beat northwest to Milk Island buoy, and it was here that the contest died.

## WOOLLENS WON PECK SEMI FINAL

**Defeated the Quakers 3 to 0 in Good Game at the Oval Last Evening.**

The Quakers were defeated by the Woollens, 3 goals to 1, in the Peck Cup semi-final last evening, at the Oval, before a fair crowd of spectators. Throughout the game the Quakers played nice combination but their finishing was poor and Woollens took advantage of every opportunity to score.

Quakers won the toss and were the first to make an attack that failed at the opportune moment by Pellow. Shaw and Lauchlin travelled down the left wing to give Gaskill an easy chance to beat Griffin for the opening goal. Twice in succession Pellow outwitted the Woollens' defence and running into goal missed the upright by inches, to his own surprise. All the forwards of the Quakers peppered Woollen's goal-keeper with hard shots which he handled in quick style. They got four corners at this period without any success. Reid sent out to Mitchell who sent in an oblique shot that Griffin handled but the ball rolled out of his hands to go through for second goal. Play travelled from end to end without any further scoring. Half time, Woollens 2, Quakers 0.

The next thirty minutes started at a fast pace with the Quakers' forwards down in the Woollens area but could not find the goal. Chambers relieved upfield where Shaw converted but was ruled offside. At the other end, Mayette struck the upright from a corner-kick to go past. Time and again, the Quakers would penetrate the Woollens' defence but their finishing was poor in front of goal. Two corners taken by Mayette was unproductive. At this stage, Quakers confined the play to Woollens area without achievement until Reid punted forward to Shaw, who evaded the full backs in a quick movement and steadying himself gave Griffin no chance to save his parting shot. Darkness made it hard to follow the game but finished within the time. Woollens 3, Quakers 0.

Quakers—Griffin, goal; Honour and R. Willshaw, backs; W. Logan, Hepburn and Shaw, half-backs; Mayette, Montgomery, J. Willshaw, G. Logan and Pellow, forwards.

Woollens—Griffin, goal; Chambers and Reid, backs; Roberts, Willis and Sawyers, half-backs; Mitchell, Crowe, Gaskill, Shaw and Lauchlin, forwards.

Referee—J. Russell.

## EIGHT-OARED RACE WON BY LEANDERS.

**Finished Length and a Quarter Ahead of the Undines.**

TORONTO, August 31 (Canadian Press. — Leanders, by a length and a quarter, last night won the International Invitation Eight-oared Race at the Exhibition course after a magnificent struggle, over the Undines, of Philadelphia ,the national champions.

At no stage during the mile and an eighth was there very much to choose between the two crews.

Leanders did not catch the water as quickly as the Undines at the start, but when settled they spurted and gained a slight lead, with both crews at the end of the first half-mile rowing thirty-nine.

The two came out of the breakwater into the open lake so close together, that for a short period it looked as if a foul might take place.

However, they straightened away, with the Leanders putting on a short spurt.

The Undines were not to be denied, and they hung on with bulldog tenacity, and while the English crew were enjoying a lead a quarter of a mile from home, the Undines were far from a beaten crew. They spurted and were met in turn by a Leander spurt.

This was the Undines' final kick, the Leanders finishing much stronger than their opposition, athough both crews were a out at the finish.

The time for the race was 5m. 56 2-5c.

## BALL CAREER WRECKED BY WAR WOUNDS

**Major League Chances of Louis Guisto Spoiled By World War Injuries.**

**POISON GAS.**

CLEVELAND, August 29. — Gas wounds received in the World War have wrecked the major league career of Louis Guisto. The big first baseman who, during the spring season, gave promise of becoming one of the best in the game, has returned to the Pacific Coast, having been given his unconditional release by the Cleveland Indians on recommendations of his physician.

Guisto became a member of the Indians in 1916 Then came the war, Guisto seeing service in France, where he was gassed. He returned to America in poor physical condition. Since then he has been unable to stand the eastern climate.

After playing the Oakland team in the Pacific League during the 1919 and 1920 seasons, Guisto reported to the Cleveland club at the spring training camp, but his health failed to stand the strain, and he was permitted to return to Oakland.

He again joined the Indians in 1922, and remained with the tribe the balance of the season. He was given a chance to break into the game when "Stuffy" McInnis was hurt, and played splendid ball until he met with an injury which kept him out of the game many weeks.

It was on his showing that Manager Tris Speaker decided to part with McInnis last winter. Joining the Indians at Lakeland this spring, Guisto made a great effort to fulfill Speaker's expectations. His play during the spring training trip was a feature of the Indians' work.

Guisto was sent home when the team reached New Orleans to consult the club physician. He got into the game when the season opened, but was unable to get back into the stride he had shown in the south, and eventually was replaced at the initial bag by Frank Bower.

## Trade Commissioner Will Tour Canada.

OTTAWA, Aug. 31.— (Canadian Press.) — A. E. Bryan, Canadian tarde commissioner in Yokohama, Japan, is expected to arrive in Canada towards the end of October and will make a tour of the Dominion, investigating trade conditions, according to information received at the department of trade and commerce. As already announced, A. S. Bleakney, Canadian trade commissioner in Belgium, is to reach Canada on a similar tour about the middle of September.

## A Grant of $36,000 to Salvation Army.

OTTAWA, August 31 (Canadian Press). — A grant of $36,000 to the Salvation Army in aid of its Canadian emigration work in Great Britain has been authorised by Order-in-Council.

A similar grant was made last year.

The increased grant this year is in recognition of the further work of the Army, especially in connection with the Empire settlement scheme, for which the Army is also receiving assistance from the British Government.

SIMPSON, COPPING & CO.
OUR SPECIALTIES.
Bicycles and Bicycle Repair Work
Outboard Motors and Motor Repair Work.
Gun Repairs and Wire Shades.
460 GEORGE STREET OPEN EVENINGS

A Tremendous 1923 Version of the Romance of Gold Rush Days in Alaska

REX BEACH'S

"The Spoilers"

Pilo Entertainment

Now Showing

Matinee Daily

With an Incomparable Cast, Including

Milton Sills — Anna Q. Nilsson,
Noah Beery — Robert Edeson,
Louise Frazenda — Ford Sterling
Rockliffe Fellowes — Mitchell Lewis
Barbara Bedford — Wallace Macdonald—Sam de Grasse and others.

It Broke The Summer Record at the Hippodrome


# Sports

## TRICK BAT TABOO IN AMERICAN LEAGUE

### Babe Ruth's Four-Piece Slugger Started Agitation Which Swept All Trick Bats Out of the Game.

CHICAGO, Aug. 31.—The trick bat is taboo in the American League. Babe Ruth's four-piece bat which started all the agitation over the trick bats has extended to many other quarters.

Ruth believed that his bat would pass inspection since it is made of hard wood, round, and within the proper dimensions.

The rule says the bat to be official must be made of wood, which is singular and not sections of wood. Ruth's bat is plural, made of four separate pieces glued together. It has been decreed that it will not pass muster in the American League. That's final.

With Ruth's four-piece bat goes the plugged bat. This style bat is used by Kenneth Williams, slugger of the St. Louis Browns, as well as many other crack hitters in both major leagues.

Desiring to get a bat as large as possible at the desired point of contact, players have been having the bat factories make their bats to the desired dimensions. Such bats usually are a trifle too heavy.

In order to get them to the required weight, a hole is drilled in the center of the bat, removing as much of the wood as necessary to get the stick to a weight that best suits the batter. The bat is then plugged with a piece of wood or cork.

The plugging of a bat makes it possible for a player to get a much larger bat without being handicapped by the extra weight.

Several years ago, filling the bats with small nails was a popular pastime with the ball players. One player in order to get more drive into his bat drove about 100 steel victrola needles into his bat within a certain limited space, regarded as the best possible point of contact on the bat, when properly held.

The Ruth bat has started a war on trick bats in the major leagues. From now on all bats in the American League must be round, of one piece, of hard wood and conform to the required dimensions. The use of any bat that fails to come within the rules will automatically suspend a player for five days without pay.

Since a great many National League players have been using four-section bats like that of Ruth, also the plugged variety of the Williams type, similar action will no doubt be taken as to the trick weapons.

## A PENNANT RACE OF 15 YEARS AGO

### Chicago and Detroit Battled to the Last Game For the American League Title in 1908.

NEW YORK, Aug. 31.—The apparent runaway race the New York Yankees are making this season, in deep contrast recalls the great finish in the same circuit back in 1908. For the dash for the afig that year was without a doubt the most sensational ever witnessed in either of the two major loops.

In that hectic campaign there were no less than four clubs fighting for the leadership way into the month of September. And it was an even battle all around. Detroit, Chicago, Cleveland and St. Louis, the contesting teams, each had an equal chance to cop.

The situation was of further interest in that it was a purely "western affair," the four Atlantic seaboard clubs all being left out in the cold.

Down the home stretch came the quartet like so many race horses. It looked like a blanket finish. But with about two weeks to play, the St. Louis entry faltered, and was outdistanced, leaving the other three to wage it out. And what a merry old battle it was.

But with the final wire almost in sight, Celevland, likewise, found the pace too hot, and fell back, though still remained in the running, should either or both of the other two slack up momentarily. The Indians, in other words, retained an outside chance.

On to the last series of the season went the trio, with Detroit and Chicago almost neck and neck. Thus with only three games to play, the Tigers were due in the Windy City to wind up the chase and incidentally decide the pennant winner.

Detroit needed but one on the contests to grab the gonfalon, Chicago had to sweep the series, providing that Cleveland didn't win all four of its games from the Browns, in which case the Indians still had a show. But Cleveland was put out by St. Louis in the opening tilt, thus giving Detroit and Chicago a clear field.

Seemingly to make a sensational finish to an otherwise sensational race, the White Sox captured the first two games, leaving the championship to hinge on the final encounter of the season. Victory for either club meant the pennant, and a chance to get into the world series.

Needless to say, that last game was watched with intense interest throughout the country. Baseball fans were all "het up." For a championship was at stake. And championships aren't won in a day.

But the Tigers, with their backs to the proverbial wall, and on hostile soil, aided by the great pitching of "Wild Bill" Donovan, turned back the chesty Chicago gang, and won their second pennant in as many seasons. Not a single run did the White Sox get off the offerings of Donovan that day, so well was the "Smiler" the master of ceremonies, while the Tigers almost annihilated the Chicago hurlers, leaving no "ifs and ands" as to the rightful victor.

And thus ended the 1908 pennant race in the American League. A campaign that no doubt ranks without parallel in the history of baseball.

## PUZZLING PLAYS

**THE PLAY**

When the umpire declares infield fly, what bearing does it have, if an outfielder ultimately handles the ball?

With the bases filled and one out, the batsman hits a high fly to short. The umpire thinks the ball can easily be handled by an infielder, and immediately rules it an infield fly, protecting the base runners.

The left fielder, playing in close, comes tearing in. The shortstop is all set to make the play.

The shortstop keeps calling that he will make the play, but it is unheeded by the left fielder. The shortstop at the last moment, to avert a collision, steps aside and permits the left fielder to make a play.

The left fielder muffed the ball and gave it a regular drop kick as it struck the ground. All three runners scored and the batsman reached second.

The team at bat claims the handling of the fly by an outfielder makes void the umpire's ruling of infield fly.

What about it?

**THE INTERPRETATION**

If, in the opinion of the umpire, the shortstop was able to make a play on the fly ball, and he declared it an "infield fly" the batsman was cut under the rule, even though an outfielder actually handled the ball and then muffed it. The three runs, of course, scored.

## SOCCER NOTES

The following players are requested to be on hand on Saturday to represent the Canadian Woollens in the league game with the Quakers. Kick off 3.30 at the Oval. The players: Griffin, Read, Chambers, Roberts, Monkman, Sayers, Mitchell, Lauchlan, Gaskell, Shaw, Kitchen. Reserves, Willis, Warman, Leach.

## BASEBALL

Rotary and Kiwanis are scheduled for a Bantam game at King Edward school grounds this evening at 5.30 o'clock.

Advertise in the Examiner

## SISLER MAY NOT PLAY BALL AGAIN

### Great St. Louis Star is Worrying Over the Slowness With Which His Right Eye Responds to Treatment.

ST. LOUIS, Aug. 31.—George Sisler will not play any baseball for the St. Louis Browns this year. He does not even intend to don a uniform and work out.

At the opening of the season Sisler planned to get back into the game by August 15. It was his hope to get into the final series with New York here. His attending physicians had assured him there would be no doubt about it.

But Sisler still isn't playing. The doctors now tell him there isn't a chance for him to get into the fray this season.

While St. Louis fandom and baseball enthusiasts the country over are disappointed because Sisler's condition has not improved enough to permit his playing, no one regrets the situation more than Sisler.

"I am beginning to worry over the slowness with which my right eye is responding to treatment. I felt sure I would be back in the game long before this," says Sisler.

"Physically I am in perfect condition. I can play a good game of golf. Hitting the stationary golf ball doesn't bother me, but following the flight of a baseball even as a spectator is often confusing.

"Up until now I have been very optimistic as to my chances of getting back into the game shortly. The improvement in my vision, however, has been of such a slight nature in the last eight or ten weeks that I am beginning to worry.

"I am positive that baseball is out of the question as far as 1923 is concerned. Next year is also debateable. I get hundreds of letters daily from well wishers. Some merely express sympathy and good wishes, but a majority offer cures and suggestions as to what I should do. It would take me years to try every remedy that has been offered me.

"Of course, I hope to get back into baseball some time in the near future, but that is as positive as I can be about my chances."

There are some medical experts who express grave doubts as to whether Sisler will ever play again. They are of the opinion that the condition of the paralyzed nerve will always remain such, that baseball will be out of the question.

Unquestionably Sisler's mental state is not what it would be were he showing gradual improvement. For that reason it is not believed that he will accept the management of the club unless he is able to play and do his bit.

### Dundee Works Hard For Coming Battle.

BY BOB DORMAN.

ORANGE, N.J., Aug. 31.—Johnnie Dundee is working harder at his training now than he ever worked before.

Not even the licks he put in when he was getting ready for Criqui equaled the work he is now doing in preparation for his bout with Benny Leonard.

Dundee is smart enough to know that the stories that have been printed about Leonard's weight (which stories have been attributed to him) have only served to make the lightweight champion furious.

He knows that Leonard, despite the fact that he was in the best shape of his career when he met Lew Tendler a few weeks ago, is going at it more strenuous than ever, in order to be in the best possible condition, so that he may eliminate Dundee once and for all.

Yet Dundee does not show any signs of nervousness.

With a wad of chewing gum stuck away in his mouth, he calmly goes through his daily stunts.

"Why should I worry?" he asks. "I have faced Leonard in the ring eight times, and he never has been able to more than shade me.

"And in those fights he never had to make weight for me.

"I believe that if he makes the lightweight limit this time that I will be able to get the decision over him, the same as I got it over Criqui.

"I have always wanted to hold the two titles and always some misfortune or other has intervened to prevent me from even winning one. But now my luck has changed, and with the featherweight crown in my possession, I feel sure that my other ambition is to be realized. I'm confident I'll win the lightweight championship."

More "Full o' Pep" than ever. Canada's foremost character comedian "Red' Newman will be here again in all new material at the Grand Opera House, Monday (Labor Day) and Tuesday Sept 3-4 with the world famous Originals in "Rapid Fire" (The cast including 15 members of the Original Dumbells).

## REPRISALS ARE THREATENED BY OSHAWA CREW

### Are Protesting That Oulette and Brownscombe Are Not Bona-Fide Residents of Belleville.

OSHAWA, Aug. 31.—Amid scenes of wild excitement the conquering Oshawa baseball team returned here last night, only to be informed that their victories over Belleville had been thrown out by the Central Ontario Baseball Association, and that Belleville, beaten in two games out of three by the locals, have been declared champions and ordered to play against the St. Patrick's team of Ottawa in the O. B. A. A. series. Now Oshawa will protest two of the Belleville players.

When the train reached the station three thousand fans were on hand to applaud the locals. Pitcher Dainty, the storm centre and who has been declared ineligible, was given a vociferous welcome. The fans crowded into the Armouries, where laudatory speeches were given by Mayor Trick and other local officials. The Ontario Regiment Band provided the music.

The Executive officers of the Oshawa Club are very incensed over the decision arrived at by the C. O. B. L., and charge that Secretary Nott, who resides here, is largely to blame. Neutral followers of the sport, however, are willing to admit that the C.O.B.L. Executive and Secretary Nott merely followed the O.B.A.A. ruling in regard to the residence rule. Dainty has admitted that he does not qualify.

But down in Belleville there are two players in the same situation as far as local officials can learn. Pitcher Oulette and Infielder Brownscombe are the men, and the local club has protested that they do not qualify under the January 1 residence rule. The Ottawa St. Patrick's team and the O.B.A.A. Executive have been informed of the action taken by Oshawa.

## GOOD BALL BILL FOR SATURDAY

### Cobourg and Leafs in O. B. A. A. Semi-Final at Three O'clock.

Maple Leafs wind up their training for the first game of the O.B.A.A. semi-finals, with a workout this evening, and the team will be in good shape for Saturday's contest with Cobourg at Riverside Park. "Chuck" Bradley, the Leafs' pitching ace, and Ab. Delahaye, his catcher, are going good and the fans should see some smart battery work. Cobourg will be represented by a strong team.

The game will start at three o'clock. As the winner of the series enters the finals for the Ontario championship, it is hoped that the ball fans will turn out and support the Leafs in their efforts to get away with a win.

## CURLERS TIE UP MIDGET SERIES

### Catch Masterson Off His Stride and Win Easily by 15 to 6.

Curlers caught "Casey" Masterson, a "thousand miles" away from his usual form, and won an easy victory over Sacred Heart last evening, the score being 15 to 6. The win gave Curlers the second half of the Midget series and the two teams will now battle for the championship.

Curlers won the toss and Sacred Heart opened the contest with three runs, Masterson driving in two with a double. Curlers scored six runs in their half MacDonald and Barrie batting twice. Masterson was going so badly that he forced in a run on a charity his fourth pass of the frame.

Wood developed a wild streak in the second passing three batters, and was lucky to survive with only one run being scored.

Curlers scored again in their half, and missed another when McLeish failed to touch third base.

Sacred Heart were held away from the plate in the third but Curlers got three runs on four, hits Barrie getting a double.

Two runners went home for Sacred Heart in the fourth without a hit, O'Brien stealing over the plate, with the assistance of Baker who had an interference play called on him.

Curlers came back with three runs Baker starting the rally with smash over the stone wall. The ball hit a barn and bounded out to the playing field.

Sacred Heart went out in a row in the fifth. Curlers scored two, with McDougal pitching, Barrie was passed and stole. He made third and went home when O'Brien let a throw get away. McLeish tripled to deep centre and scored when Kenneally allowed the throw in to pass on.

The box score.

| Sacred Heart | AB | R | H | O | A | E |
|---|---|---|---|---|---|---|
| Kenneally c .. | 3 | 1 | 1 | 12 | 0 | 2 |
| O'Brien, 3b .. | 3 | 2 | 1 | 2 | 0 | 1 |
| Archambault lf | 1 | 1 | 0 | 0 | 0 | 0 |
| Masterson, p 2b | 2 | 1 | 1 | 0 | 2 | 1 |
| Rishea 1b .... | 3 | 0 | 1 | 0 | 0 | 0 |
| Holland rf .... | 3 | 0 | 0 | 0 | 0 | 0 |
| McDougal 2b p | 2 | 0 | 0 | 0 | 0 | 0 |
| LeBarr ss .. .. | 2 | 1 | 0 | 0 | 0 | 1 |
| Holmes cf .... | 3 | 0 | 0 | 0 | 0 | 0 |
| | 22 | 6 | 4*14 | 2 | 5 | |

*McLeish out; not touching third base.

| Curlers | AB | R | H | O | A | E |
|---|---|---|---|---|---|---|
| MacDonald ss. | 3 | 2 | 3 | 0 | 0 | 1 |
| Barrie 3b .... | 3 | 2 | 1 | 2 | 0 | 1 |
| Wood p ..... | 4 | 2 | 3 | 1 | 0 | 0 |
| McLeish 1b .. | 2 | 2 | 1 | 6 | 1 | 1 |
| Baker c ..... | 4 | 2 | 3 | 5 | 3 | 0 |
| Fleming cf .. | 4 | 1 | 0 | 0 | 0 | 0 |
| McDufee lf ... | 3 | 2 | 0 | 0 | 0 | 0 |
| Fraser rf ..... | 1 | 1 | 1 | 0 | 0 | 1 |
| Vincent rf .. . | 1 | 1 | 1 | 0 | 0 | 0 |
| Baird 2b ..... | 3 | 0 | 0 | 1 | 1 | 0 |
| | 28 | 15 | 13 | 15 | 5 | 4 |

By innings:
Sacred Heart .... .. ....31020— 6
Curels ..... ... . ... ..61332—15

Three base hit McLeish, Two base hit, Barrie, Baker, Masterson. Struck out by Wood, 7; by Masterson, 9; by McDougal 3. Hits off Masterson 12; off McDougal 1. Base on ball, off Wood 5; off Masterson, 5; off McDougal, 1. Left on bases, Curlers 3, Sacred Heart 4.

Umpires—Rishea and McCarney.

## PICTON DEFEAT KINGSTON TEAM

In the play-off game at Napanee yesterday between Kingston and Picton, the Picton crew won by 7 to 4, and thus go into the next round. They will clash with Sydenham next week.

## THEATRES

Pilo Entertainment

"The Spoilers" is at the Capitol Theatre, and anybody who ever read Rex Beach's Alaskan gold rush will want to see the screen version of his compelling story. Little has been changed in the photographing of the tale, and the result makes an exceptionally interesting picture, vital, intense, dramatic with action and life in every minute, from the beginning when Glenister rescues Helen Chester from a pursuing boat in her wild dash of escape from the smallpox stricken "Ohio," to the final mad episode, in a fistic battle which has probably no parallel in screen annals. An observer would come to the conclusion that here is one movie play fight that has nothing faked about it.

When Glenister, the defrauded owner of the "Midas" gold mine, and the "spoiler," Alex. McNamara, finally come to blows, there are two red-blooded men to deal with, and the result makes the spectators sit up and gasp. It is one of the bloodiest and most spectacular fistfights ever staged. Glenister's "buddy," old Dextry, stands guard with a revolver to keep would be intruders at bay, and the two men fight it out. With a wreck office behind him, clothing in rags, Glenister finally breaks his antagonist's arm, and rests content, broken and gasping.

Action, swift and thrilling, is the keynote of the picture. The Alaskan gold rush forms the background for an absorbing story of greed and graft, of romance and jealousy and passion. Milton B. Sills is ideal as Roy Glenister, the hero of the piece, and Anna Q. Nilsson takes the second place as Cherry Malotte, familiar to Rex Beach's readers as the large hearted adventuress of "The Spoilers." Miss Nilsson's characterization is marred somewhat by her passion for dress. Even in the mud and storm of the Alaskan night she appears gowned like a society debutante, and there is also a small discrepancy in the attire of the heroine, Helen Chester, played by the beautiful and new Barbara Bedford. In the scene in which a gasping husky goes mad with the heat of the short Alaskan summer, the young lady appears with a heavy coat, cap and scarf. Otherwise the picture's detail work is perfection.

Alaskan dance halls, in the reign of Gold, Alaskan mines, blown to pieces by infuriated owners, Alaskan manners and custom, dominate a red-blooded and vital picture, played with force and passion, and thrilling from start to finish.

There is a good comedy to accompany the feature, a fantastic affair revolving about the adventures of a kidnapped baby, "Bjork," prize-winner at a baby show.


GRAND

MONDAY-TUESDAY
SPECIAL LABOR DAY MATINEE MONDAY

SEATS NOW SELLING FOR THE

"ORIGINALS"

"LATE OF DUMBELLS," in

"RAPID FIRE"

WITH THE WORLD'S GREATEST CAST OF SOLDIER ENTERTAINERS.

EVENINGS 8:15 SHARP, .....$1.50 TO 25c
MATINEE MONDAY .....$1.00 TO 25c

NOTE: OWING TO THE UNUSUAL DEMAND FOR SEATS TO THIS ATTRACTION PATRONS ARE ADVISED TO MAKE IMMEDIATE RESERVATIONS'

EVERYTHING BRAND NEW


### AT THE ROYAL.

**Riot of Color in Feature — Entire Production Well Done**

For sheer pictorial beauty few motion pictures have ever approached the perfection reached in the production of Bertha M. Clay's immortal romance, "Thorns and Orange-Blosoms," which opened yesterday at the Royal theatre.

The story transpires in Madrid where luxuriant gardens, shadowy patios and tropical sunsets, delight the eyes. Estelle Taylor, who plays Rosita, the facinating prima donna contributes a Spanish type of beauty which off-sets her gorgeous costumes of richly embroidered shawls, high combs, lovely fans and mantillas of rare lace.

Nor is the lovely setting lessened when the plot moves the action to Louisiana. Here the audience sees the dignified and colonial home of a southern gentleman with all the atmosphere of plantation life. Edith Roberts as his daughter is the idealized type of American girlhood, and makes one of the most charming young brides ever to grace our screen.

But while the mounting of the feature and the quality which Mr. Schulberg has given to the production is a continual delight, the audience is carried along with a story of fine drama and tense reality. To divulge the plot would be an injustice to those who are to see the film but it is sufficient to say that it is the story of a young American merchant who is brought to choose between an infatuation for a famous opera singer and the love of a childhood sweetheart. One fails to this season in the revue at the London Hippodrome.

The box office is now open and patrons are reminded to make early reservations.

### AT THE ROYAL.

**Riot of Color in Feature — Entire Production Well Done**

For sheer pictorial beauty few motion pictures have ever approached the perfection reached in the production of Bertha M. Clay's immortal romance, "Thorns and Orange-Blosoms," which opened yesterday at the Royal theatre.

The story transpires in Madrid where luxuriant gardens, shadowy patios and tropical sunsets, delight the eyes. Estelle Taylor, who plays Rosita, the facinating prima donna contributes a Spanish type of beauty which off-sets her gorgeous costumes of richly embroidered shawls, high combs, lovely fans and mantillas of rare lace.

Nor is the lovely setting lessened when the plot moves the action to Louisiana. Here the audience sees the dignified and colonial home of a southern gentleman with all the atmosphere of plantation life. Edith Roberts as his daughter is the idealized type of American girlhood, and makes one of the most charming young brides ever to grace our screen.

But while the mounting of the feature and the quality which Mr. Schulberg has given to the production is a continual delight, the audience is carried along with a story of fine drama and tense reality. To divulge the plot would be an injustice to those who are to see the film but it is sufficient to say that it is the story of a young American merchant who is brought to choose between an infatuation for a famous opera singer and the love of a childhood sweetheart. One fails to wonder that the story has long been a favorite with Canadian readers and that the stage play has held a record for popularity.

The comedy "The Four-Flusher" caused many laughs and "Jack Mulhall in the Social Bucanneers" seemed to please the audience judging from the reception it received. This program is repeated to-night and Saturday at 2.30 and 8. The "Sporting Earl" is being advertised for the holiday attraction.

**"THE SPORTING EARL."**

Monday will be a big day for theatre-goers as the big English production, "The Sporting Earl," will start its four days' run at the Royal. "The Sporting Earl" is one of the most popular English pictures that ever came over to Canada. It is somewhat on the style of the former big American successes, "Mickey" and "The Whip," having all the delightful comedy of the one and the hurricane action of the other. The story of "The Sporting Earl" concerns Sir Horace Pilkington, Baronet, who leaves an eccentric will, by virtue of which one of his nephews inherits his entire fortune, and the other nephew, afterwards known as "The Sporting Earl," is left the Baronet's racing stable. "The Sporting Earl," without a single ha'penny to his name, is the possessor of a stable of horses which includes "Cheerio 'Arf a Mo'," known throughout English sporting circles as the fastest and gamest horse that ever went over the Ascot water jump. The picture is full of laughs, thrills, fights, steeplechases; includes a big fire, and centres around the story of the Baronet's will, which is nothing short of whizz-bang.

The cast includes Victor Herbert as "The Sporting Earl," and Lillian Hall-Davis as the girl in the case.


A Story the Whole World Loves

Bertha M. Clay's Famous Novel and Stage Play

"THORNS AND ORANGE BLOSSOMS"

NOW PLAYING

R-O-Y-A-L

THE FAMILY THEATRE

MATINEE AND EVENING—2.30 and 8

XTRA ADDED

COMEDY CREATION THE "Fourflusher"

JACK MULHALL in "THE Social Buccaneer"

SEND THE KIDDIES SATURDAY AFTERNOON. WE'LL LOOK AFTER THEM.

WHERE EVERY ATTRACTION GIVES U SATISFACTION



REGENT

THEATRE

If you have Read the "Boston Blackie" Stories. You will enjoy this one on the screen even more.

William Fox presents

William Russell

In

Boston Blackie

But whether you have read the stories or not, you'll say this film is one of the best.

ALSO

Western Drama | Four Reels of Comedy | Fox News Review

A Programme whose entertainment score in 100 per cent

Afternoons - 10c and 15c
Evenings - 15c and 25c

Tax included. No advance in prices for Saturday or the Holiday
Note: This Programme booked by M. Pappas



Follow THE SPORTING EARL

'Ock the watch! 'Ock the cane! 'Ock the morning suit and take 6 to 1 on "CHEERIO 'ARF A MO," cause—

He's awix
He's a egg
He's a pip
He's a Hurricane

G.B. SAMUELSON presents The SPORTING EARL

Big English Drury Lane Melodrama

SINCE "MICKEY"

The public has not been presented with a production consisting of such a cheerful round of laughs, excitement, thrills, fun and melodrama as will be seen in this big English production. In short, "THE SPORTING EARL" is a "PIP."

ROYAL NEXT WEEK

*Come to Fair's First*

## Robt. Fair & Co., Ltd.

# Saturday Bargains

**IMPORTED ALL-WOOL STRIPE SKIRTING fancy wide stripes for pleating, 54-inch, navy, black and brown grounds, for, yard..... $2.00**

**PLAID AND OVERCHECK ENGLISH SKIRTING, new designs for fall, suitable for present and winter wear, 54-inch, yard..... $3.00**

*54 inch $1.75 All-Wool Serge $1.39 Yard*

Navy only. Special price for the one day. 50 yards only on Sale.

*50 inch $1.50 All-Wool Serge $1.19 Yard*

Navy, brown, black, Copen. and turquoise. Specially for children's school dresses.

## *Staple Department Specials*

**35c ROLLER TOWELLING, in natural shade, very heavy weave, 18 and 20-inch, for, yard..... 25c**

**22-INCH ART LINEN, natural shade, for fancy work. Regular 65c. Saturday, yard..... 50c**

**$1.25 HOCHELAGO SHEETING, extra heavy quality, that will give long wear, 2¼ yards in width, per yard..... $1.00**

**85c HOSPITAL BRAND SHEETING, 2 yards wide, an excellent quality for wear. Saturday, yard..... 69c**

**50c ENGLISH OPEN PILLOW COTTON, 40-inch, a heavy weave, that will stand long service. Special price for Saturday, yard..... 39c**

**75c WHITE OR COLORED BATH TOWELS, another lot of English Towels, large size, for, each..... 55c**

**25c HEAVY FACTORY COTTON, suitable for making up sheets or pillow cases, 36 inches wide, for..... 5 yards $1.00**

**25c WHITE LONGCLOTH COTTON, another lot of 200 yards to go on Sale (34-inch) at, yard..... 18c**

**35c FLORAL CRETONNE, in new designs and colorings, 27-inch. Saturday, yard..... 29c**

**35c FLORAL SILKOLINE, 36-inch, several pieces to select from, all good designs, for, yard..... 25c**

## *Wash Goods & Hosiery Counters*

**$1.50 SCOTCH FINGERING YARN, 4-ply, in all the wanted standard shades, for, lb..... $1.25**

**36-INCH WHITE CORD VELVETEEN, for children,s coats and for lining baby carriages, for, per yard..... $1.50**

**45c STRIPE GALATEA, 27-inch, in light and dark grounds, with clear-cut stripes, for, yard..... 35c**

**98c ALL-WOOL CASHMERE HOSE, in brown, navy, taupe, suede and tan. Saturday, pair..... 75c**

**35c BOYS' SCHOOL HOSE, fine rib, to be had in sizes 7 to 10. Saturday, pair..... 25c**

## *Rugs, Matting, Curtain Madras*

**VERANDAH FIBRE RUGS, 30 x 60 inches, in colors of green, brown and blue. Regular price, $1.00. Saturday..... 59c**

**JAPANESE GRASS MATTING, 36 inches wide, suitable for verandahs or summer homes. Regular 50c yard. Saturday only..... 39c**

**SCOTCH MADRAS, 45 inches wide, ecru color, suitable for any room. Regular price, 60c yard. Saturday only..... 49c**

## *Ready-to-Wear Specials*

***NEW FALL COATS, $27.50 to $35.00***

You can have first look at the new Fall Coats on Saturday. Developed from Bolivia and velour cloths.

***$32.50 CANTON CREPE DRESSES, $22.00***

Black, navy and brown, trimmed with beads and tucks, also embroidered.

***NEW FALL PLEATED SKIRTS, $7.50***

½-inch pleat, in double crepe and flannel, in sand, brown, black and grey.

***SILK SWEATERS AT $10.00 EACH***

Navy, black, peach, navy blue and brown.



**Dr. Goodwin**
*Chiropractor*
*Palmer Graduate*
106-108 Barrie Building
Lady Attendant 'Phone 431
Hours 10-12 a.m., 2-4 and 7-8 p.m.
Office closed Tues. evening and Thurs. afternoon and evening.



**LAVOIE'S KNIT-TO-WEAR STORE**
440 George Street

Ladies' Pure Wool Sleeveless Vests, $3.00 Each.

Ladies' Vests, in different styles and qualities, at Reduced Prices.

Ladies' P.C. Corsets, high and low bust, also girdle style— $1.75, $1.50, and 99c

Ladies' Pure Silk Stockings, Wearwell Brand—$1.00 Pair.

Ladies' Silk Stockings, in Church Gate and Jenny Wren, 69c Pair.

Ladies' Silk Lisle Hose in Wearwell Brand, 50c Pair.

Children's Fine Ribbed, Pure Wool Cashmere Hose, 59c-$1.00.

Children's Buster Brown and Buster Brown's Sister Hose, 50c-75c.

A Few Odd Dresses to Clear at Reduced Prices.



**LAKEFIELD----STONEY LAKE STEAMERS**

Will leave Lakefield for the Lakes on arrival of morning, noon and evening trains from Peterborough. Passengers can take 8.30 a.m. train from city and take boat at Lakefield for a sail around Lakes, and return to city at 5.15 p. m.

Boats also leave the Lake to connect with morning train at Lakefield for Peterboro.

**F. G. YOUNG,**
Manager.
434 Park Street - Peterborough



WE SERVE IN A TACTFUL MANNER

BELLEGHEM'S FUNERAL SERVICE PHONE 85

AMBULANCE


# LOCALS

**DR. T. P. McCULLOUGH,**

Eye, Ear, Nose and Throat Specialist, 166 Brock St. Phone 36W. dtf

**HAROLD DUNFORD'S AUTO LIVERY.**

Call 224 for Taxi and Auto Service. New Seven-Passenger Studebaker in Service. 78d-199

**M. PAMMETT.**

Auto and Taxi Service. Good equipment. At your call day or night. 334 Aylmer Street. Phone 749. 78d95 3057

**FOWLER'S OPTICAL PARLORS.**

Everything that is new in Shell Spectacleware, we have. See us before buying. A. A. Fowler, Phm.B. Eyesight Specialist, 373 George St. dtf.

**PHONOGRAPH REPAIRS.**

All styles, mica diaphragms. — T Griffin, 124 Park street, opposite C. G .E. Phone 2163W. Prompt attention. mwf-73

**BACK TO SCHOOL.**

Before sending your boy or girl back to school, give them a Waterman's Ideal Fountain Pen. A pen to fit every hand in the complete assortment at Giles' Drug Store. 1d-52.

**CARD OF THANKS**

Mrs. Fred C. D. Milburn desires to publicly thank Dr. Scott, Sr., and the Sisters and nurses of St. Joseph's Hospital for their care and kindness to her—which excelled—also to all her friends for kind enquiries made.

**A FINAL WORD.**

Though September's nigh, and trunks are packed,
And school-boards seem quite sore,
Please don't forget the important thing—
The euchre party in Ennismore.

**MOTOR ACCIDENT.**

A horse-drawn express wagon was badly damaged on Smith Street Bridge yesterday, when the brakes jammed on an automobile, sending it careening into the wagon.

**LANDED BIG FISH**

Mrs. H. G. Walker of Peterborough landed a big 'lunge yesterday from Chemong Lake. The fish weighed 14 1-2 pounds. Mrs. Walker was unassisted.

**MUSIC BOOKS**

See our window display of music books, vocal and instrumental, folios studies etc., all closely priced. Greene Music Store, Charlotte street. 2d 29-31

**SEWING CLASS**

Miss A. E. Law will conduct a sewing class commencing Sept. 10th those wishing to join will have special attention. Apply 186 1-2 Charlotte street.

**AUTO TOPS**

Curtains and Cushions recovered and repaired. Celluloid (Mica) and glass windows installed and repaired. Address Rear of 464 George street, Peterboro. G. R. McCrea. 52d 103

**BETTER SCHOOL WORK.**

Give your boy or girl a chance to do their best work this term. Start them off with an Eversharp Pencil. No time lost with broken leads. Always ready. Prices 75c. to $5.00 at Giles' Drug Store. 1d-52.

**LOOK AND LISTEN**

Don't buy a new hat; let us clean your old one as good as new and save you money. All work done by electricity and guaranteed. Fifteen years experience. LOUIS YEOTES 339 George street. 'Phones 768 or 2108. 12d w f m 70

**HARDWOOD AND MIXED WOOD**

½ cord 12" Dry Hardwood ..$7.00
½ cord 12" Dry Mixed Wood .$4.75
H. H. Dinsdale, 'Phone 153
191 1-2 Charlotte Street dtf

**AUCTION SALE ON MARKET SQUARE**

on Saturday, September 1st at 11 o'clock, of one nice black driving mare, also buggy and harness. 2d 52 3482

Our lease expiring, our order and delivery business will be carried on as usual, but our retail store at 162 Charlotte will be discontinued.

All orders 'phoned to No. 929 will receive careful and prompt attention. J. John, Tea Man. 2d-53-3501.

**COAL! COAL!**

Quantity of Screened Pocahontas Coal for sale in furnace and range sizes, $15.00 per ton. Also Kentucky Egg for furnaces $15.00 per ton. Also limited quantity of anthracite coal of different sizes arriving. Hodgson Bros., Dalhousie street, 'Phone 703. 3d 53 3481

**EXCURSION**

By the employees of the Adam Hall Limited, will be held Saturday, September 1st, to Rice Lake, per Steamer Stoney Lake, boat stopping at Wallace's Point on the way back for dinner. Refreshments and meals on board. Boat leaves George St. wharf at 8.30 a.m., calling at Ashburnham and the Street Railway wharf. Tickets 50c. 3d28'30 31 3690

**AUCTION SALE**

Of Household Furniture and 1 Ford Car. I will sell, by public auction, at the home of Mr. W. E. Murphy, 5 miles from Peterboro, known as the last house before coming to Chemong Park, on the left hand side going north, on Monday, the 10th day of September, at 2 o'clock, the following: 1 heater, 1 Singer sewing machine, nearly new, 1 roll-top oak writing desk, 1 solid oak buffet, nearly new, a quantity of china dishes, two office chairs, bedding, kitchen furniture, 1 Ford runabout car, nearly new, and other articles too numerous to mention. Terms made known day of sale. F. J. Bullied, Auctioneer. 4d-28,31,3,5


**Saturday Jewelery Specials**

Fine Pearl and Black Drop Earrings ..... $1.00
Ladies' Gold - Filled Wrist Watches ..... $13.00
8-Day Mantle Clocks..... $9.00
Sterling Silver Bar Pins .. $1.00
New Novelty Band Bracelets, $1.00
Odd Cups and Saucers .... $1.00
Cold Meat Forks ..... $1.50

**Warne Bros.**
DIAMOND HALL
349 George Street


**3 RECORDS—$1.00**

Commencing Saturday we will sell all ten-inch Columbia records at 35c each, 3 for $1.00. Greene Music Store, Charlotte street. 2d 92 31

**TRINITY Y.P. LEAGUE.**

A meeting of the Executive will be held to-night (Friday) in the Reid Street Hall at 7.30. All members please attend.

**BANK CLEARINGS**

Local clearings for the month of August 1923 were $3,070,862.
August 1922, $2,699,696.
August 1921, $3,280,962.

**COAL.**

Just received, a shipment Anthracite Briquettes, same excellent quality as last year, and cheaper. **BEST FUEL VALUE TO-DAY.** Orders delivered in rotation, at cash price at $15.00 per ton. W. Scott Company. Phone 264W. 1d 57

**BICYCLE SMASH**

While proceding south on George street yesterday and when turning east into Brock street, a motorist cut the corner and struck a cyclist. The bicycle as broken but the rider escaped injury.

**MAYOR AT SHAWINIGAN.**

Mayor Taylor, with Aldermen Crowe and Phelan, are attending the convention of the Union of Canadian Municipalities which is being held at Shawinigan, Quebec.

**DIED**

SHARPE—In Cavan, on Thursday, August 30th, 1923, David Sharpe, in his 90th year.

The funeral will take place from the residence of his son Mr. Bruce Sharpe, Lot 7 Concession 11, Cavan on Saturday, September 1st., at 2.30 p.m. Service at the house at 2 p.m. Interment at St. John's Cemetery. 1d

# Society

Mr. and Mrs. Harvey Staunton and children, Master Billie and Harvey, are leaving tomorrow for a vacation in St. Catharines, Toronto and Vivian, Ont.

Mr. Henry Gurth Pretty has been notified by the Medical Faculty of McGill University, Montreal, P.Q., that he has successfully passed in all subjects of his fourth year course in medicine and surgery at that institution, with honours in 'Pharmacy" and Pathology." The above official information confirms the results as published in the "Montreal Star", for Tuesday, June 12 of this year.

Mrs. Margaret McCormack of Vivian, who has been visiting her sister, Mrs. Harvey Staunton returned home today.

Miss Madeline Whaley has returned to the city, after a pleasant vacation spent with friends in Toronto.

Miss Ruby and Mildred Young have returned home from Ottawa after a pleasant visit with friends.

Mr. C. Donoghue has returned to Chicago, after spending his vacation at his home, 586 Charlotte Street.

Mr. and Mrs. C. E. Mitchell wish to announce the engagement of their only daughter, Elizabeth Marie, to Melville McBrien, only son of Mr. and Mrs. George McBrien, both of Emily—the marriage to take place in September.

Mrs. Jack Tremaine, Patterson street, is visiting her sister, Miss Mabel Evans, Toronto, over the holiday.

Mrs. Claude Brady of Montreal, with her three children, Helen, Jack and Betty, returned home yesterday, after a fortnight's visit with relatives in the city.

The friends of Mr. John Kemp of Lakefield, who has been seriously ill for the last three weeks, will be pleased to learn that he is recovering.

Mr .and Mrs. F. Rich, Mrs. D. Keefe, and daughter, Dorothy, have returned to their home in Rochester, N. Y., after visiting the former's parents, Mr. and Mrs. John Kemp, Lakefield.

Rev. O. C. and Mrs. Elliott announce the engagement of their daughter, Margaret Elizabeth (Bessie), to Mr. Leslie Gordon Barnard, son of Mr. and Mrs. H. A. Barnard, of Montreal. The marriage will take place the latter part of September.

# WEDDING BELLS

**SHADGETT—SMITH.**

At the home of Adjutant and Mrs. A. J. Smith, of the Salvation Army, their daughter, Kathleen Ivy, was married this afternoon to Melville James Shadgett, son of Mr. J. J. Shadgett, of Peterboro. Adjutant Smith not only gave his daughter away, but also tied the nuptial knot himself. The young couple were attended by the bride's brother, Arthur B. Smith, and his wife. They left on the afternoon train for their honeymoon trip, and, returning, will live in Peterboro. To-day's wedding was the happy culmination of a romance within the musical circles of the Salvation Army. The groom is a bandsman and the bride is a member of the Songsters' Brigade.


**OUR LEASE**

**Expiring, our order and delivery business will be carried on as usual, but our RETAIL store at 162 Charlotte, will be DISCONTINUED.**

**All orders phoned to No. 929 will receive careful and prompt attention.**

**J. JOHN, Teaman**

2d53,3501



*Economy is the Easy Chair of Old Age*

**Knut Krust Bread 16c Large Loaf**

—TOMATOES—
Tomatoes are ripening very slowly and prices are very high. We are getting a Daily Supply of good quality.

—ONIONS—
Canadian Dried, good size and quality.

—PICKLING ONIONS—
Silver Skins, in different sizes.

—SPICES AND VINEGAR—
Extra quality Vinegar for Pickling.
All Pure Spices.

—PLUMS—
Plums look to be at their best this week. We will have some large shipments, and at Lowest Prices.

—APPLES—
Good Quality Duchess.

GHERKINS AND PICKLING —CUCUMBERS—
By the Basket or Quart.

—BACON—
Machine-sliced, 35c per Pound. Spare Ribs, Tenderloin, and All Small Meats.

**FITZPATRICK & GERAGHTY**

*Charlotte and Park Rubidge & Dalhousie* — *Phones 481-2111 Phones 492-2110*



**Our Exhibit at the Canadian National Exhibition, Toronto is located in the same position as former years, to the Left, just inside the Main Entrance, Dufferin Street. Our representatives will be glad to welcome Peterborough visitors.**

**J. J. TURNER & SONS, Ltd.**


# GREEK REPLY IS UNSATISFACTORY

## Decided the Italian Cabinet at a Meeting oday—Martial Law in Greece.

LONDON, Aug. 31.—(Canadian Press).—The Italian Cabinet at a meeting to-day found the Greek reply to its ultimatum to be unacceptable, the Stefani Agency says.

An ultimatum from Jugo-Slav Comitadjis (irregulars) demanding that the Internatonal Commission engaged in delimiting boundary between Albana and Jugo-Slavia suspend its work forthwith has been received by the Albanian Legation in Rome, according to an Exchange telegraph despatch from the Italian Capital. The Albanian Government it adds has protested to the Italian French and British governments and also to the Ambasadors conference in Paris, which has charge of the delimitation work.

**Martial Law**

Martial Law was proclaimed throughout Greece to-day says an Athens dispatch to the Central News.

# MARKET STEADY UNDER A CLOUD

## Acted Well in the Face of trike Menace and Balkan Tempest.

NEW YORK, Aug. 31.—In view of the strained relations between Greece and Italy and the probability of the suspension of anthracite production at midnight, stocks acted well in the early dealings. Davison Chemical had an abrupt drop of 3½ points to 51½, but this was not unnatural, taking into consideration the extent of its recent advance.

Among the industrial leaders the decline was more orderly; Baldwin dropped a full point, but losses in Steel, American Canadian and Studebaker were fractional. Rails continued to display a steady tone, with Northern Pacific leading. Stocks steadied after the initial selling had been absorbed, and a rallying tendency ensued throughout the list.

With the speculative leaders stronger, pool operators were encouraged to resume activity in their favorites, and a number of sharp advances took place in specialties.

Willys Overland Pfd., which was reported to be under the same auspices as Davison Chemical, emulated the latter's example by spurting five points on light sales. Hendee Mfg. was another prominent specialty with a net income with a gain of several points on a few transactions. At 17 the stock was still about twelve points below the recent high. In the fiscal year ending this month Hendee will show about $3 on the Common. The directors meet in October, and it is anticipated the stock will go on a $2 dividend basis.

Opening prices included: Utah Copper 59 3-4, off ¼; North American 22¼, off 1-8; New Haven 13 1-8, off 1-8; United States Steel 92 3-4; General Motor 15⅜; Consolidated Gas 62¼, off 1-8; Reading 75⅜; Northern Pacific 50¼, up ⅜; Anaconda 40, off 1-8; American Can. 97 3-4, off 3-4; Bethlehem Steel 53⅝ ex-div.; Baldwin 123 3-4, off 1; Texas Com. 42 3-4, up ¼; Studebaker 105¼, off 3-4; N.Y. C. 99 3-4, off ¼; Davison Chemical 51¼, off 3¼.

# OBITUARY

**MRS. ALEX. BARRIE.**

The death occurred on Aug. 30th, 1923, at the homestead at Canton, Ont., of a highly esteemed lady, in the person of Mrs. Alex. Barrie. The deceased had been ailing for several months and her death was not unexpected. There are left to mourn the loss of a loving mother, two daughters and three sons, Mrs. Hockins and Mrs. Currelley, and Alex. of Midland, Wilbur and Thomas on the homestead. Burial is to take place on Saturday, Sept. 1st in the Union cemetery, near Port Hope. The late Mrs. Barrie was known and esteemed by many friends in Peterborough and Smith township.

**MRS. M. J. McBRIDE.**

Died to-day, at the family residence, 3 Wolsley Street, Mrs. Mary Jane McBride, widow of William Charles McBride. She is survived by her son Charlton at home, three sisters, Miss Joyce Hawkin, Miss Margaret Hawkin, both of Gore's Landing, Mrs. Richard Harrison of Otonabee, also four brothers, John of Cobourg, Albert of Castleton, Thomas and Joseph of Glenavone, Sask.

The funeral will leave the family residence on Monday afternoon at 2 o'clock, and proceed to Little Lake Cemetery. Rev .Harold Young will officiate.

**HUNDRED ENTRIES FOR THE BABY SHOW**

**List of Classes and Days When They Will be Judged.**

The following is a list of the classes and the days when they will be judged, in connection with the Baby Show and Contest to be held at the coming Fall Fair in Peterborough. Already more than a hundred entries have been made for the contest, and many more are anticipated during Fair week ,by owners who will bring their children from city and country and neighboring counties to take part in the contest. Prizes, totalling over a hundred and fifty dollars, are now being obtained, and will be on exhibition some time next week.

As the number of entries is so large, separate classes have been made, as follows:

On Wednesday, September 12th, the class for under-developed children, both boys and girls, will be held, in which those children who have made progress since registration at the Well Babies' Clinic, will be examined and judged. On the same afternoon, there will be a class of babies up to six months of age, one for girls and one for boys.

On Thursday, September 13th, classes will be held including infants from six to eighteen months, boys and girls in separate divisions.

A class for girl babies and one for boys, from eighteen months up to three years of age, which is the limit in age for entry, will be held on Friday, the 14th of September.


**THE EYE IS THE SHORTEST PATHWAY TO THE BRAIN.**

**Our examination, therefore, is a stitch in time, for it will save and prolong the usefulness of the eyes.**
**Let us ascertain the state of your child's eyes.**

**M. ROCHE**
**Optometrist**
**—188 Charlotte Street—**



**BUSINESS COLLEGE TRAINING**

**OUR Business Training offers a stairway to success. It makes the ascent rapid and sure.**

**Our courses are interesting and efficient, and with a little application and work the future is assured.**

**Enroll now. Office now open. Fall term starts Tuesday, Sept. 4.**

**Peterboro Business College, Ltd.**
J. A. McKone, Principal
'Phone 589.



*"It's Confidence That Does It."*

# Plums and Tomatoes

**Plums** Bradshaws and Fancy Blues - - **11 quart baskets 85c, 2 qts. 25c**

**Gages** a Fancy Variety - **11 quart basket 95c, 2 qts. 25c**

**Tomatoes** These are from the Black Gardens, Port Hope, and are beautiful Tomatoes, very firm and solid

**11 qt. basket 70c, - 4 lbs. 25c**

**Bananas** These are Firm but Ripe **lb. 10c**

## Dairy Butter

Choice Dairy Butter, in crocks of 5 and 11 lbs. Each, lb. ..... 38c

## Huckleberries

Another small shipment of those large, beautiful Berries, 11 qt. Basket $2.40, lb. 20c.

## Canteloupes

Sugar Sweet, 20 qt. basket .....$1.35
Salmon Flesh, 20 qt. basket .....$1.75

## Pears

These are in prime condition ..6 for 25c

## Brown's Bran-Krisps

These Biscuits are endorsed by the medical profession in the treatment of diabetes..... pkg. 15c
Browns 100 p.c. Wholewheat Loaf ..15c
Brown's White Bread, large loaves ..16c

## Oranges

Extra fine quality. Sweet, juicy and thin skin. Dozen .....25c

## Vegetables

Celery .....2 heads 25c
Lettuce ..... bunch 5c
Cabbage ..... each 10c
Squash, 10, 15 and .....20c
Carrots and Beets ..... bunch 5c
Cooking Onions ..... 3 lbs. 25c

## Sweet Green Peppers

11 qt. Basket .....$1.00
Pickling Onions ..... qt. 25c

## Beans

Refugee Beans. These are wonderful. They are so good ..... 2 lbs. 25c

## Week-End Specials

Shelled Walnuts ..... lb. 35c
Honey in section, slightly colored, each ..... 20c
Nu Jell ..... 3 pkgs. 25c
Cocoa nut fine ..... 25c
Cocoa, choice ..... 2 lbs. 25c
Rinso ..... 3 pkgs. 25c
Chipso, a splendid soap chip, in packages .....10 and 25c
Manning's Wonder Wash, 15c. pkg. or .....7 for $1.00

## Campbell's Creamery Butter

Campbell's Creamery Butter always fresh, and a firm butter with the finest flavour.

**PORTER S. WHITE COMP'Y**
344 George St. - - Two Phones 1690 and 1691

# SEPTEMBER

# 1923

REX BEACH'S Greatest Story
"THE SPOILERS"
CAPITOL -- NOW Matinee Daily

# The Evening Examiner

PROBABILITIES.
Light to moderate winds; fair and slightly cooler.
To-morrow — Easterly winds, mostly cloudy, with local showers.

VOL. LIII., No. 52 PETERBOROUGH, SATURDAY, SEPTEMBER 1, 1923 PRICE THREE CENTS

GRAND GALA RE OPENING MONDAY MATINEE "ORIGINALS" "COMPRISING" 15 MEMBERS OF THE OLD DUMBELLS "RAPID FIRE" A BRAND NEW $18.000 MAMMOTH PRODUCTION

## AUNT AND MAID HELD ON CHARGE OF SLAYING BOY

**Woman's Garter Gives Clue to Murder of Lad Found Bound With Head Crushed.**

**THE AUNT'S STORY**

NEW YORK, Sept. 1.—Anna Sobin, 16 years old, a maid in the household of Mr. and Mrs. Charles Rothenberg, and Mrs. Esther Litt, of Brooklyn, aunt of Howard Rothenberg, 7 years old, were held by the authorities of Greene County as material witnesses in connection with the murder of the Rothenberg boy at Windham, N.Y., early Wednesday morning. It was said, however, that Mrs. Litt probably would be released shortly.

The body of the boy, who was the son of a rich Newark hat manufacturer, was taken home by his parents for burial in Newark. The Rothenbergs, prostrated at their loss, were attempting to fathom the mystery of the death of their son, and announced after a day in which they were constantly in touch with the Greene County authorities, that considerable progress toward the solution of the crime had been made.

The little boy, who had been spending his vacation at Windham with his parents at a summer boarding house, was found murdered in bushes a few blocks from the boarding house after a search had been instituted by his mother when he did not return home for lunch on Wednesday. The body was found behind an old sawmill, the head crushed, apparently by a blunt instrument, a gag tied over the mouth and the hands tied tightly behind his back.

When her son's body was found Mrs. Rothenberg became hysterical and cried out that she knew who had committed the crime, but at the inquest later in the day she was unable to aid the authorities to any great extent because of her emotion. It was not until Thursday, it was learned, that she recalled points which the authorities said had greatly helped them in their investigation.

The boy's father was not in Windham when the body was found, and while hastening to the up-State town in an automobile his car crashed into Motorcycle Policeman Edward Bonnet in Newark, who was chasing a speeder. Bonnet was killed, but Rothenberg was exonerated of blame for the accident and continued on his way to Windham.

Mrs. Rothenberg told Sheriff Albert W. Pierce, District Attorney Charles Coffin, and State troopers conducting a search for the slayer, that the boy had left the house early in the morning without awakening her as had been his custom. Each day, she said, little Howard, who occupied the same sleeping quarters as Anna Sobin, the maid, ran into her room and kissed her. Mrs. Rothenberg said she occupied a room with her daughter, June.

"I awoke at 7.30 o'clock," she said in Newark, "and discovered that both Howard and Anna were not in the house. I waited until 8 o'clock until Anna came back and then asked her what had become of Howard. She said she had gone out with the boy to mail a letter and had left him down the road. She said he was going fishing. The letter she said she mailed was to her step-mother, who lives in New York."

## ROYAL THEATRE CHANGES HANDS

The official opening of the popular Royal Theatre, under the management of the Dominion Films, Ltd., takes place on Monday. An orchestra has been secured, and Peterborough theatre-goers can now see the pick of the recent bigger British productions.

The feature for Monday, "The Sporting Earl," will be the first of these.

"Rob Roy," now at Massey Hall, is booked for an early showing, also "A Royal Divorce," "Me and My Gal," "Squibs Wins the Calcutta Sweeps," and "Dick Turpin's Ride to York."

Among the American productions booked for the near future are "The Girl Who Came Back," "Main Street," and the choice of all the independent producers' products.

Proper attention will be given the musical interpretation of the photo-plays ,and many new novelties are promised.

TAKE A REAL TRIP,
AND SPEND LABOUR DAY (MONDAY) ON STONEY LAKE. TAKE THE MORNING 8.30 TRAIN FOR LAKEFIELD, OR MOTOR TO LAKEFIELD AND TAKE STEAMER EMPRESS, LEAVING LAKEFIELD AT 9 A.M., FOR A SAIL ALL THROUGH CLEAR AND STONEY LAKES. 1d-53-3521

## *Conference Between Operators and Men Has Been Adjourned*

HARRISBURG, Pa., Sept. 1. — (Canadian Press).—The conference of anthracite operators and miners' representatives, which reconvened at ten o'clock to-day to resume consideration of Governor Pinchot's peace settlement plans, adjourned at 11.07 until 2 p.m. next Wednesday.

Spokesmen for both sides of the controversy left town immediately after declaring their position unchanged.

## SERIOUS ISSUE BEFORE LEAGUE

**Greeco-Italian Situation Will Be Taken Up Today Greeks Ask For Intervention.**

GENEVA, Sept. 1. — (Canadian Press.)—The League of Nations will take up the Greeco-Italian situation this afternoon. Greece's demand for intervention by the League was received at League headqaurters before the opening of the morning session and the assembled representatives of the various powers were immediately informed that the most serious problem with which the League has yet had to deal would be presented later in the day.

The Greek appeal to the League was dispatched before the occupation of Corfu by the Italians. It asks for intervention under Articles 12 and 15 of the covenant.

The League is informed from its own sources, however, that a number of refugees were killed and wounded in the Corfu bombardment.

**Greece Will Accept Ruling.**

ATHENS— Greece will abide by the decision of the League of Nations in the dispute with Italy, Premier Gonitas announced to the press after the Cabinet meeting to-day.

**Army Officers Recalled.**

VIENNA— Jugo-Slav army officers who are on leave outside of their country have been ordered to return. Orders also have gone out for members of the Roumanian military establishment to hold themselves in readiness for a call.

## A MOB BREAKS UP MEETING OF KLAN

**Two Dangerously Wounded and Fifty More or Less Injured.**

NEWCASTLE, Del., Septemyer 1 (Canadian Press). — Two were shot and seriously wounded and fifty were more or less injured when a mob broke up a meeting of the Ku Klux Klan, who were intituing a class of 350 here last night.

A burning cross was torn down, robes stripped from Klansmen, and they were driven from a field under a barrage of shots and sones.

## BOYS WERE CHASED FROM FRUIT STORE

**Thrilling Race Staged on Main Streets Last Night.**

George Street and Hunter Street were the scene of a thrilling race last night when Tom Minnicolo, George Street fruiterer chased a couple of boys from his store to their home. What was the cause of the pursuit the pursuers refused to say, but he dashed from his store, hatless and coatless, and gave the boys a merry run.

The chase took a course down George Street, via Hunter and Alymer Streets to the boys' home, near Simcoe. Spectators say the boys led a narrow margin all the way.

## NINE YEAR OLD BOY INJURED IN PLAYING

While playing with other children on Downie street, this week Kenneth Rollo, son of Roland Rollo, city fireman, fell with party of the boy on top and had his leg fractured in two places. He was removed to hospital where an X-ray photograph showed the fractures to be serious. The boy is only nine years of age.

**NEW PORTO RICO EXCISE TAX.**

SAN JUAN, Porto Rico, Sept. 1.—(Associated Press).—A production tax of 4 cents per hundred pounds on sugar has been levied by a new excise tax law which has just become operative and is expected to yield from $275,000 to $300,000 a year for the Insular treasury.

NOTICE.
KNIGHTS OF COLUMBUS REGULAR MEETING, TUESDAY EVENING. NOMINATION OF OFFICERS. 2d-54-3522

## FALL OF GREEK GOVERNMENT IS NOW PREDICTED

**Pressure of Occupation and Killing of Greek Citizens by Shells May Force Resignation.**

**WOMEN KILLED**

ATHENS, Sept. 1.—(Special). — The fall of the present Greek Government appeared imminent to-day under pressure of the occupation of Corfu and the killing of fifteen Greek citizens by Italian shell fire.

Former Premier Zamus is expected to be asked to form a new Government.

The Greek Government is wildly excited over the bombardment of Corfu. Several women were included among those killed by the Italian shell fire. They had taken refuge in the Police Station when the bombardment opened. A shell then hit the Police Station, killing and wounding many in the building. Meantime Italian Ambassador Metagna notified the Greek Foreign Office to-day that the Italian occupation of Corfu will continue until Greece has met all conditions of the ultimatum delivered by Premier Mussolini.

**Deport Greeks.**

It is reported that the Italians plan to deport all Greeks from Corfu, transporting them to Italy.

The Cabinet met with Premier Conatas to-day, going over the serious situation that has arisen in detail. The Premier declared that he would not reply to Italy's second note delivered yesterday, but would comply with any decisions that might be rendered by the League of Nations. It is understood that the Greek protest forwarded to the League at Geneva declares that the Corfu bombardment was in complete violation of international law.

A separate protest has also been forwarded to the Allied Governments.

**Near Greek Panic.**

The internal situation meanwhile is growing increasingly serious. The drachma fell heavily to-day, creating a near panic in the banks.

The Greek troops which were stationed in the Corfu fortress have been withdrawn to the interior of the island.

The Prefect and Greek officials who remained in the fort were arrested by the Italians.

## WAR REPORTS HAD NO EFFECT

**Efforts to Capitalize Developments on Stock Market Bore Little Fruit.**

NEW YORK, N.Y., Sept. 1.—(United Press.)— Professional efforts to capitalize the war-like developments in Europe bore little fruit in the brief session on the stock market which closed the week. Davison Chemical experienced a headlong decline, an occurrence which probably had a more disturbing effect upon the general list than the foreign dispatches or the domestic labor difficulties. But even this factor failed to give any material assistance to the bearish cause and losses among the standard stocks were confined to a comparatively narrow area.

Rails held up especially well under selling pressure, reflecting the optimism of several leading executives who this week expressed the belief that traffic would continue in about its present large volume for the remainder of the year, but without reaching such proportions as would bring congestion and abnormal operating expenses.

The railroads are carrying more freight than they ever did before, but they still have considerable reserve capacity, thanks to the extraordinary efforts to put all facilities in first-class condition and accelerate car movements. On the whole 1923 will be the best earnings year the railroads have had since 1915 and this fact is reflected in improving credit. Davison Chemical', however, in the drop, unsettled the whole market at the start of the second hour and selling was renewed among the individuals. American Can declined to 79 7-8 and similar recessions took place in other leaders. Colorado fuel, however, retained most of its recent gain, which was attributed in speculative circles to reports of oil discoveries on its property.

One transaction of 5,600 shares in Davison Chemical at 46 represented the lumping of a number of stop loss orders above 48, when the price was reached at which these orders became effective, the specialists called members of the business conduct committee of the exchange into the crowd and 46 was agreed on as a fair price.

Stocks opened at general recessions, reflecting the beginning of the anthracite strike and the opening of hostilities between the Italians and the Greeks. Baldwin, Can, Bethlehem Steel, Studebaker and other industrial leaders showed fractional losses on the initial transactions and the active rails also started lower.

## ITALIAN NAVAL UNITS ARE NOW HEADING FAST FOR ADRIATIC WATERS

**But Italian Government Officially Announces That Occupation of Corfu Will Probably be Limit of Italian Advance for Present.**

**BLOCKADE NEXT**

ROME, Italy, Sept. 1.—(Special). — Italian naval units which have been stationed at Spezia and Venice, now are steaming for southern Adriatic waters in full war status and eight transports are held in readiness in case there are further eventualities

The Italian government has officially announced that occupation of Corfu probably will be the limit of Italian advances for enforcement of sanctions, and that there consequently will be a short breathing spell.

**Occupy Samoas.**

The next movement against Greece will be occupation of the Island of Samos, it was reported in Rome today. Occupation of Corfu and Samos will then be followed by a general blocade of Greece according to reports.

A report comes from Athens that Samos has been occupied by Italians.

**Tantamount To War.**

LONDON, Sept. 1.—Italy's action in bombarding and occupying Corfu, in contravention of neutrality of Island, guaranteed in perpetuity by treaty of 1864, in which Great Britain ceded Corfu to Greece, is considered in military and diplomatic quarters in London as tantamount to declaration of war upon Greece and as constituting flagrant violation of international law.

The gravest apprenhension is felt over possible further moves by Italy. If the government should ignore intervention of the league of nations and the independent efforts of the Allied Council of Ambassadors for an amicable solution of the crisis military experts see danger of war spreading throughout South Eastern Europe.

It is recalled that Jugo Slavia is linked by Royal marriage to Greece and moreover that Greece received from Jugo Slavia only a few months ago certain promises of support in event of being attacked by another country. In return for which Jugo Slavia was given the use of Saloniki as a free port of entry for arms of war and merchandise.

**Continued Enmity.**

Allied observers also refer to continued enmity between Jugo Slavia and Italy over Fiume and Dalmatian questions, which they regard as an important factor in favor of Greece if open hostilities should ensue between Athens and Rome.

Rumania also has dynastic ties with Greece, it is pointed out, and in case of a declaration of war by Italy on Hellenic kingdom, the Bucharest government might be expected, in the opinion of military men, to lend active support to Greece

**Two Classes Reserves**

Italy plans to call out two classes of military reservists according to advices here. Italian reservists in London have been ordered to hold themselves in readiness for service.

Allied diplomats in Athens are preparing to present a note to the Greek government urging acceptance of Italy's ultimatum without reservation, a central news despatch reported to-day.

Paris says that owing to the possibility of trouble in the Balkans, growing out of the Greeco-Italian situation, Queen Mary of Roumania is enroute to Bucharest to-day, the Queen left Paris hurriedly last night, cancelling all engagements.

**PAINT REMOVER.**

Strong liquid ammonia or a strong solution of potash or washing soda, will dissolve paint or varnish.

## *Great Britain is Awaiting Results of League Action*

LONDON, Sept. 1. — (Canadian Press).—Great Britain will intervene actively in the Greco-Italian imbroglio only if Italy refuses to accept arbitration by the League of Nations, the Council of which meets at Geneva at four o'clock this afternoon to consider the whole critical situation.

It is announced that the Government thus far has not instructed the British Ambassador at Rome or the diplomatic representative at Athens to use their good offices toward the settlement of the dispute, it being felt that the controversy for the moment is one for the League to settle.

## CLAIM ISLAND BEFORE DYING

**Bottle Found on Wrangel Gives Sovereignity to King George—Sought Mainland.**

NOME, Alaska, Sept. 1.—(Canadian Press).—An Eskimo woman, named Ada, the only surviving member of the Crawford expedition to Wrangel Island, and whose husband, Black Jack, died here, said that Allan Crawford, of Toronto, leader of the expedition; Frederick Maurer, New Philadelphia, Ohio, and Milton Galle, New Brauenfels, Texas, went over the ice last winter, seeking the mainland, and never were seen afterwards. This left in the party only Lorne E. Knight, McMinville, Oregon, and Ada. Knight, died of scurvy June 30, 1923, and his body was brought here by Captain Noice on the Donaldson.

**Claimed the Island.**

The first thing the Noice party found on the island was a bottle in a deserted camp. The bottle contained the names of the party, with the declaratjon that they claimed Wrangel Island in the name of King George of Great Britain.

The Donaldson arrived at Wrangel Island August 20 and left Sunday. She was forced to halt nine days, 55 miles north of the island, on her way to it, and after the weather cleared, bucked her way through the ice for the 55 miles.

While bucking the ice the Donaldson stove a hole in her bow. This was repaired by placing a large walrus hide around the bow. The journey was completed in a heavy fog, the Donaldson lying near Herald Island, east of Wrangel.

**JEWS TO HOLD CONFERENCE.**

NEW YORK, September 1 (United Press). — A national conference of leading Jews of America to consider the condition of Judaism in this country, to strengthen its religious and cultural institutions, and to draw the younger generation closer to the synagogue, will be held here on 7th October.

The men who are issuing the call for the conference feel that the time has come for the Jews of America to give serious thought to the problem of Judaism in this country which had to be neglected since 1914, when they gave themselves over to the task of helping their co-religionists in Eastern Europe and Palestine, for whose relief they have raised upward of $60,000,000.

## *Seize Plane Near a Liquor Fleet; Called the Observer for Rum Row*

NEW YORK, September 1. — What Federal Prohibition agents described as an "eye" of Rum Row, was closed yesterday, when the crew of the Coastguard cutter Seminole seized two men and a hydro-aeroplane near the liquor rum-running fleet off the Jersey Coast.

The prisoners, who were later paroled for hearing this morning at the Custom House, were William Hughes of 9 Harding Terrace, Newark, and E. A. Shaw, Manhattan, and the Raritan Inn, Keyport, N.J. They said they were ex-pilots of the Royal Flying Corps.

According to the Federal officers, Hughes said that he had purchased the plane for $2,000, and had made several trips with passengers from Keyport to the liquor flotilla. The agents also said Hughes told them that he had furnished information to two men, called "Freeman" and "Hogan," about the exact location of certain of the rum ships. He said that he was paid for the information at the rate of $75.00 an hour.

The mission yesterday, the agents said, was to locate the French steamship Grebevillier. According to the agents, Hughes said he "picked up" the ship and the wireless had told him that she was about to turn back to her home port because of a disabled propellor. The ship was two days overdue. The charge for their information, the pilots said, according to the agents, was to be $275.00.

A monkey wrench, however, dropped from the side of the engine and into the propeller of the plane, breaking it. This forced them to come down to the surface more than 500 feet from the nearest rum runner.

The agents said that no evidence of liquor was found in the aircraft, and that both men denied ever having been on one of the ships.

Their plane was towed to Fort Hamilton and placed under guard.

## LOTS OF FOWL GRACE MARKET THIS MORNING

**What They Do Not Sell the Farmers Take Home to Eat—Corn in Evidence.**

**LISTLESS BUYING**

In the basket section of the farmers' market, buying was listless this morning. Fowl was very plentitful. There were ducks and chickens and hens, the two latter in all ages and all shades, from a deep yellow to a pale white. Some of them were all dressed up with garniture of parsley. With legs stiffly trussed, with and without heads, they waited in long rows for purchasers who did not purchase to any great extent.

A young lady who stuck fast at an opening price that had been lowered all around her by two or three cents declared firmly that she would take her eggs home and pack them, if they remained unsold. Asked what she would do with a plentiful supply of butter that remained unsold, she said she would "eat it," which is one way of disposing of one's products if they remain unsought-after. Having no fowl for sale, she didn't say what she might have done with it, but the presumption is that she would probably eat that too, with a nice butter sauce. Such a condition of affairs arouses in a casual mind a vision of a fat and well-fed rural community consuming its own produce with gusto and satisfaction, while a lean and hungry urban population looks on in despair, either unable or unwilling to pay the prices asked.

Butter opened at 40 cents a pound, but dropped by degrees to 37 cents. Eggs were 33 cents a dozen in the beginning, receding by degrees to a low-water mark of 26 cents. Chickens ranged in price from 35 to 29 cents a pound, and hens were 25 cents. Duck was 30 cents a pound.

**Downstairs Brisk.**

Downstairs, there were plenty of buyers under a hot sun. Corn was much in evidence, not all of it, however, of a very good quality. Much appeared of a stunted type, and sold for 20 cents a dozen. Golden Bantam was 25 cents a dozen, "with one extra for the baby," as a cheerful dealer phrased it, as he popped a baker's dozen into an open basket. Apples also were much in demand. A good quality of Wealthy was 50 cents a peck, Maidens' Blush was 35, and a variety called a Strawberry apple, with an exterior whose one side showed green and the other side red, was also 50 cents a peck.

There were plenty of plums, green gages and purples, at 10 and 20 cents a quart or 85 cents for a large basket. They had a good sale.

Tomatoes, in small and large baskets, were 50 and 70 and 75 cents; small cauliflowers, whose owner regarded them with a disparaging eye that made them look poorer than ever, were 10 cents apiece; a big pie squash was 20 cents, and potatoes were down to 50 cents a peck.

Little pigs sold for $9 a pair. A small boy regarded with a curious eye the enquiring-looking duck head that thrust itself from a crated box. Three lively inmates were listed as an Italian Runner, a white yellow-bill worth $2.50, and two ducks of Rouen breed, with deep green feathers showing through their mild brown plumage, were $1.50 apiece.

**Crabapples Present.**

Early crabapples were on one cart at 50 cents for a large measure.

Honey, clear greenish gold, was 35 cents a glass, the amber variety with dandelion basis, was the same price, and 5-pound cans were 75c and 80c. Honey in the comb, protected from the sun's rays, was 30 cents.

A pure-bred White Wyandotte rooster in a crate had a price of $2.50 on his head, and the hens were $1.00 a-piece.

Gherkins in a large basket were $1.00, and vegetable marrows 20c a-piece.

A serious-looking gentleman whose one aim in life seemed to be the acquisition of cucumbers, had quite a time in locating some, at 75 cents for a large basket, and a Celestial restarauteur was interested in the long "telegraph" variety without seeds.

Green and red peppers, shiny and fresh, were 40 cents per dozen.

One vendor had wild grapes at 75 cents a basket.

The fish man sold silvery mottled trout at 23 cents a pound.

In the entry ,two small boys whistled over their crisp celery bunches, and the foreign fruit dealer cried peaches at $1.50 a basket.

Flowers were many and various in both sections this morning. An eye for artistic arrangement brought many admirers to the car where gypsophila, or baby's breath, made lovely the feathery astera in delicate shades, prominent among them the new and beautiful pale yellow.

In his button-hole, the auctioneer wore a white and rose-splashed

Continued on Page 10.

## *Yokohama, Japan Is on Fire Today Following 'Quake*

SAN FRANCISCO,Cal., Sept. 1.—(United Press).—The Japanese city of Yokohama is on fire, following a terrific earthquake crash, according to a wireless despatch received here to-day by the Radio Corporation of America from the Japanese naval radio station at Iwaki.

Numerous casualties are already reported.

The message follows: "Fierce conflagration here subsequent to a severe earthquake at Yokohama at noon to-day (Sunday). The whole city is practically ablaze."

## GEORGE EVANS WAS ARRESTED

**Charged Today With Driving an Automobile While Intoxicated—Remanded.**

George Evans, charged with driving an automobile while intoxicated, was this morning remanded by Magistrate O. A. Langley until Tuesday, September 11. J. F. Strickland prosecuted and M. J. O'Brien appeared for the accused. Bail was set at $2,000, with two securities of $1,000 each.

While the police were reported inactive in the matter yesterday they were quietly gathering evidence, and about 5 o'clock Evans was taken into custody. He was later released on $1,000 bail, and appeared in police court this morning.

**Investigated Immediately.**

When intelligence of the accident in which Miss Sadie Brown, a nurse in Nicholls Hospital was injured while returning home from the graduation exercises on Thursday night, was received by the police yesterday morning, detectives were immediately despatched to investigate. County Constable Pearson was instructed to interview the young lady, her home being in Provincial territory, and members of the police force interrogated Evans.

The injured young lady rested well last night and is reported much improved this morning.

## SERVICE TO PEOPLE HYDRO WATCHWORD

**Financial Soundness and Growing Achievement Are Appreciated by the People.**

TORONTO, September 1 (Canadian Press).—Service to the people is the watchword of Ontario Hydro-Electric Commission. Financial soundness, coupled with ever growing accomplishment, is already finding its reflection in greater benefits to the people of this Province.

Speaking at the directors' luncheon when the Canadian National Exhibition celebrated Hydro and Press Day yesterday, Sir Adam Beck, presiding genius of Ontario's most famous public ownership enterprise, made an announcement of far-reaching importance "At the last meeting of the Commission," said Sir Adam, "sanction was given for a reduction in rates to 100 municipalities. Today the Hydro-Electric system, together with the municipalities, has a reserve of $24,000,000. Financial soundness is the keynote of the whole enterprise."

**THROUGH TICKETS TO MEXICO**

MEXICO CITY, Mexico. — (United Press).—Under an agreement between railroad lines in the United States and Mexico a sale of direct tickets to all points in the United States from Mexico and vice versa will soon be inaugurated. It is expected that with the facilitating of transportation the number of tourists visiting Mexico will be greatly increased.

TAX OFFICE WILL BE OPEN FOR SECOND PAYMENT OF TAXES FROM 8 TO 4. AVOID THE RUSH.. 6d53 3442

LABOUR DAY SERVICE TO CHEMONG.
COMET BUS WILL LEAVE ALBION SWEETS FOR CHEMONG AT 12.30, 1.30, 2.30, 5.45, 8 AND 9 P.M. RETURN FARE 50c. 1d-54-3494.

CHANGE OF TIME-TABLE COMET BUS
ON AND AFTER WEDNESDAY, SEPT. 15TH, BUS WILL LEAVE ALBION SWEETS AT 5.45 AND 8.30 P.M. FOR CHEMONG. RETURNING LEAVE CHEMONG AT 6.15 AND 11.30. 3d-1-4-5—3493.

## COTTAGERS ARE CLOSING UP AT CHEMONG PARK

**School Reopening Bringing Many Families Into Town in One of Loveliest Months.**

**MASQUERADE DANCE**

CHEMONG PARK, Sept. 1st — (By Staff Reporter). — Chemong Park went to the masquerade dance at the Renderzvous Pavilion, last night. The summer residents and dancers from the city one-stepped and trotted through a long, mildly warm evening, and the rest of the Park people sat and stood outside and watched them.

There was a good attendance at the dance, with the majority, however, in ordinary attire. Some fifteen or twenty came in fancy dress and provided lights of color in the shifting kaleidscope of light-hued frocks and dark suits.

Miss Columbia, with gilt helmet and flag draped over her white frock, was there, and Jenny Lind in crinoline and pale green satin skirts. An ebony negro with red buttonhole rose stepped with a harem lady in flowing purple satin trousers and orange veil, and a gallant cavalier wearing plum-colored velvet suit and tricotine hat escorted a pretty lady in blue velvet. Oriental costume, with tinsel bands and long Titian curls.

There were gypsies in reds and yellows, 'little girl" types with rolled stockings, huge hair-bows and all-day suckers, a Wild West cowboy, a bride in full regalia of white, complete with veil, gloves orange blossoms and bouquet, and a pair who attracted a great deal of attention did a "pasha" dance in languishing fashion throughout the entire evening. The gentleman was a fierce Arabian shiek, with purple cloak and grey burnoose, and the 'lady' wore a marvellous black coiffure, a pink satin gown with bustle, and long white pantalettes.

**The Prizes.**

Prizes, boxes of chocolates, went to the following:—Miss Clara Dreher, of Philadelphia, as a Harem Favorite, (Miss Dreher is a guest of Mrs. A. A. Perrin), to two resideuts of the Park, in Miss Margaret McFarlane of Toronto, as Jackie Coogan, and Jerry Coulthard as a negro, and to the two city boys who impersonated the Arab shiek and his early Victorian lady friend; Ken Greene and 'Bud' Sage. Judges for the occasion were Mrs. W. R. Morris, Mrs. F. P. McNulty, Mrs. E. J. McCarthy, Hunter street, Mrs. F. Whitehouse and Mrs. R. Jones.

**Park News.**

Many of the cottagers are closing up their Park homes this week. The imminence of school re-opening is bringing parents into town in one loveliest months of the year in Chemong.

Adjutant Buntin is taking time by the forelock and preparing for next year by raising the upper storey of his cottage and making extensive repairs to his verandah.

Staff Commandant and Mrs. Mc Elhiney and family have returned to Toronto.

Mr. and Mrs. J. M. Gemmell are closing their cottage this week.

Mr. and Mrs. Roy Hutchinson are attending the Canadian National Exhibition in Toronto this week.

Mr. and Mrs. P. J. Scollard, who have been occupying the Archer cottage, have come into town.

Mr. and Mrs. D. Jordan have closed their summer cottage.

Adjt. and Mrs. Buntin are returning to Peterboro to-day.

Mr. and Mrs. Barman and family of Buffalo, N. Y. have closed their cottage at the Park.

The Misses Mitchell are occupying the Howson Cottage.

Mr. and Mrs. H. Hudson are in the Roper cottage.

E. V. Warne and small son are at the Toronto Fair this week.

Mrs. C. Perry, Mr. and Mrs. C. Perry, junior, and Miss Mary Perry, returned yesterday from a visit at the Toronto Exhibition.

E. B. Wayte is absent in Montreal

(Continued on page 10.)

LABOUR DAY EXCURSION TO STONEY LAKE.
ON MONDAY, SEPT. 3RD, (LABOUR DAY) THE STEAMER STONEY LAKE WILL LEAVE GEORGE STREET WHARF, AT 8 A.M., FOR STONEY LAKE. MEALS AND MUSIC FOR DANCING ON BOARD. TICKETS $1.00; CHILDREN 50c. 3d28.30 1.3459

LABOUR DAY DANCE AT RYE'S
THERE WILL BE A BIG DANCE AT RYE'S ON MONDAY NIGHT, WHEN A LARGE HOLIDAY CROWD IS EXPECTED. SPECIAL MUSIC WILL BE FURNISHED BY THE GOOD FOUR-PIECE ORCHESTRA. BE SURE TO BE AT THIS POPULAR RESORT ON MONDAY NIGHT IF YOU LIKE DANCING WITH A NICE CROWD, TO EXCELLENT MUSIC. 1d-53-3517

## FOR QUICK SALE.

**FINE RESIDENTIAL LOT ON THE NORTH SIDE OF GILMOUR STREET**

Located about half way between Park street and Monaghan road. Owner is anxious to dispose of same this week. Terms or cash.

**TAYLOR & HOWDEN** Real Estate Phone 1462 144 Hunter Street

## FARM WANTED

FARM WANTED—I WANT FARMS for cash buyers. Describe fully and state lowest price. R. A. McNown, 210 Wilkinson Bldg., Omaha, Neb. 5d-11-18-25-1-8-3338.

WANT TO HEAR FROM OWNER having farm for sale; give particulars and lowest price. John J. Black, Chippewa Falls, Wisconsin. 3d-18-25-1-3471.

## WORK WANTED

WORK WANTED — BY EXPERIenced fur finisher. Apply 27 Crescent street. 3d-53-3720.

GIRL ATTENDING BUSINESS COLlege would help with light housework for room and board. 'Phone 971r4. 3d-54-3753.

### ARCHITECTS.

W. & WALTER R. L. BLACKWELL — Architects. Office, Bank of Commerce Building, corner of Hunter and Water Streets. Telephones, Office, 1800J Residence, 1272.

W. H. BARRY—Architect. Plans prepared for Monumental, Commercial and Domestic Buildings. Office, 539 Gilmour street. Phone 867.

### BARRISTERS AND SOLICITORS

GORDON & O'BRIEN—Barristers, Solicitors, Notaries. Money to loan on easy terms. Special attention to Patents and Trade Marks. Phone 219. G. N. Gordon, J. A. O'Brien.

B. T. MEDD—Barrister, Solicitor Notary. Office over the Dominion Bank, corner of George and Simcoe Streets. Telephone No. 22. Private funds to loan at current rates upon easy terms.

PECK, KERR & McELDERRY, Barristers, Solicitors and Notaries. Offices, Water street, Peterboro. Money to loan at the lowest current rates of interest on easy terms of payment. E. A Peck, F. D. Kerr, V. J. McElderry.

O'CONNELL & CORKERY — Barristers, Solicitors and Notaries. Money to loan at the lowest current rates of interest. Daniel O'Connell, John R. Corkery, Hunter street, two doors west of the Post Office.

DUMBLE & JOHNSTON—Barristers, Solicitors, etc. Office, over the Toronto Savings and Loan Company, George St. D. W. Dumble, K.C., W. Johnston.

A. E. DIXON—Barrister, Solicitor, etc. Office, Hunter and George Streets. Entrance next to Madill's drug store.

HALL & HALL—Barristers, Solicitors and Notaries Public, Etc. Peterboro. Money to loan at the lowest rates of interest. E. E. D. Hall, Basil D. Hall.

MOORE & WEARING — Barristers and Solicitors, 408 Water Street, opposite the Post Office. Money to loan at the lowest current rates of interest. Jos. Wearing, M.A.

R. R. HALL—Barrister, Solicitor, etc., Peterboro, Ont. Office, corner of Hunter and Water streets, over the Canadian Bank of Commerce. Trust Funds to loan on easy terms of payment.

JAMES FORDYCE STRICKLAND—Barrister, Solicitor, Notary Public. Money to loan. 275 Water street, Peterboro. Phone 192.

WILFRID F. HUYCKE, Barrister, Solicitor, Notary Public. 306 Water Street. Telephone 256.

### MEDICAL.

DR. BUCHANAN, F.R.C.S., Edinburgh; M.R.C., Eng.; L.R.C.P., London. Eye, Ear, Nose and Throat Specialist. Hours, 9-11, 2-4 p.m., and 7-9 p.m. Phone 519 Office, corner of Water and Murray Streets.

T. GEORGE LOUDON, M.D., C.M. Physician, Surgeon and accoucheur. Office, 201 Brock street. Phone 1868. Office hours, 9 to 11 a.m., 2 to 4 p.m. 7 to 9 p.m.

DR. C. C. CRAGG—Eye, Ear, Nose and Throat Specialist. Office 295 Charlotte street, formerly occupied by Dr. Neal. Hours—9-11 a.m.; 2-4 p.m.; 7-8.30 p.m. Telephone: House 980J, Office 2185.

DR. PHYLLIS VERSCHOYLE YOUNG, M.B., Toronto, Physician, Surgeon and Accoucheur. Office 303 Stewart street. Office hours 2 to 4 p.m.; 6 to 8 p.m., and by appointment. 'Phone 347J.

DR. T. W. H. YOUNG—Toronto, Edinburgh and London, Physician and Surgeon. Office 305 Stewart street. 'Phone 847W.

### MONEY TO LOAN.

We have funds to loan on Real Estate Security at the lowest rate. GORDON & O'BRIEN. Phone 219.

MONEY TO LOAN ON IMPROVED farm and city property. Apply Hall and Hall, 116 Hunter Street, Peterborough. 26d-67-735

### OSTEOPATHY.

DR. BRUCE E. MARSHALL—Osteopathic Physician. Office, 342 Hunter street. Hours, 9 to 11, 2 to 4 p.m., 7 to 8 p.m. Telephone 116.

DR. WILLI A. SETTLES—Osteopathic Physician. Office in Crown Apartments, 124 Hunter Street, Cor. Water and Hunter Streets. 'Phone 649. Office Hours, 9 to 11 a.m., 2 to 5.00 p.m., and 7.00 to 9.00 p.m.

### INSURANCE.

J. O. FIFE—209 Barrie Bldg., Peterborough, Ont., representing Manufacturers Life Ins. Co. 'Phone 803. Res. 735W.

FRANK A. BLACK—209 Barrie Bldg., Peterborough, Ont., representing Manufactuerrs' Life Ins. Co. 'Phone 803. Res. 2230.

## HOUSES, REAL ESTATE

CENTRAL 8-ROOMED BRICK, ALL modern, oak floors, $3,700. Apply 344 King street. 3d-28-30-1st—3678.

FOR SALE—WEST PART LOT 116, with or without timber, also broken lot 117, good water front, Harvey. G. Galvin, 324 Charlotte St. 52d-159-1289

FOR SALE OR TO RENT— 100 acres. Good buildings. Lots of water. 12th con. Cavan, lot 4. R. W. Henderson, Ida, Ont., R. R. No. 1. 1d-53-3430.

FARM FOR SALE—135 ACRE FARM in Cavan Township. Brick house, large L-shaped barn, drive shed, 2 wells, bush. Apply Otta Williamson, Fraserville, R. R. No. 1. 26d-59-3230.

FOR SALE—5 ROOMED BUNGALOW. Hardwood floors, fireplace, furnace, large lot. Close to car line and river. Apply V. Wilson, King George street south. 6d-3267.

SMALL HOUSE AND LARGE LOT for sale. Cheap for cash No reasonable offer refused. Apply Examiner for address. 3d-53-3743.

3 ROOM COTTAGE $900; 4-ROOM house, $1,600, with plumbing, $200 down and balance like rent. Apply 344 King street. 3d-28-30-1st—3677.

## FOR RENT

A STORE TO RENT—NUMBER 430 George street. Apply to Peck, Kerr & McElderry. 3d-54-3504.

BRICK HOUSE FOR RENT ON PARK street, near McDonnel. Water and lights. Rent cheap. Apply Warne Bros., 349 George street. 3d-55-3514.

STORE FOR RENT IN THEATRE building. Apply Manager, Capitol Theatre. 3d-55-3524.

FURNISHED UPPER APARTMENT. Immediate possession. 176 McDonnel street. 'Phone 70F. 3d-55-3782.

FOR RENT — FURNISHED BEDroom. Also a sitting room. With or without breakfast. Central. Apply Examiner. 3d-53-3722.

HOUSE TO RENT— MODERN EXcept furnace, for an adult family. Apply 199 Murray street. 3d-55-3756.

LARGE BRIGHT ROOMS TO RENT, very central. Board if desired. Apply Examiner for address. 6d-57-3762.

MODERN, SIX-ROOMED CEMENT block house. Apply 677 Water. 3d-55-3771.

SMALL MODERN HOUSE TO RENT, in centre of the city. $20.00. Apply 481 Aylmer street. 3d-53-3726.

TO RENT—SIX-ROOMS, CENTRAL, Sherbrooke Place. Clean. All conveniences. Hardwood floor. Newly papered. Apply 204 Brock street. 3d-55-3774.

TO RENT—6-ROOMED APARTMENT. Heated. Hardwood floors, and fireplace. Apply Examiner. 6d-58-3781.

TO RENT— PARTLY FURNISHED rooms. Apply 326 Downie street. 3d-53.

TWO OR THREE UNFURNISHED rooms suitable for light housekeeping. Apply Examiner for address. 3d-54-3755.

TO RENT — A SEVEN-ROOMED house. Will lease for one year. $40 per month. Furnace and all conveniences also a garage. Apply 182 Westcott. Mrs. John McGuire. 3d-24-29-1—3602.

TO RENT—HEATED APARTMENT, in good locality. Apply 494 McDonnel street. 3d-54-3764.

TO RENT—ONE OR TWO FURNISHed rooms; fine locality. Apply 379 Park street, or 'phone 525W. 3d-54-3758.

TO RENT— A FURNISHED FRONT bedroom, ground floor, central; men preferred. 'Phone 1932J. 231 Rubidge street. 3d-54-3759.

TO RENT— LARGE FRONT ROOM, or rooms on bathroom flat; with or without board. Apply 715 George street. 3d-53-3736.

TO RENT — APARTMENT, GAS stove. Apply 451 Water street. 12d-53-3514.

TO RENT—STORE AND DWELLING. Apply 451 Water street. 12d-53-3513.

TO RENT — PARTLY FURNISHED or unfurnished flat. All conveniences. Central. Hardwood floors. Moderate rent. 'Phone 1024. 3d-53-3741.

FOR RENT—HEATED APARTMENT, Grand Central Building. Immediate possession. Apply 437 George street. dtf

FOR RENT— HEATED OFFICE on George street. Apply 437 George street. dtf

TO RENT—NO. 173½ SIMCOE ST. Suitable for store or office. Immediate possession. Apply 431 George street. dtf.

TO RENT—UPSTAIRS APARTMENT, 4 large, bright rooms, heated, west end of city. Good locality. Apply 383 Water street. 'Phone 126. 3d-53-3485.

TWO FURNISHED ROOMS TO LET, with light housekeeping, to couple with no family. Must be well recommended. Apply 505 Aylmer street. 6d-60-3747.

## SITUATIONS WANTED

CLEVER GIRL, RESIDENT OF CITY, with a commercial diploma, is very anxious to get a steady position, where there would be a chance of advancement. Experienced and best of references. Would take small wages for a start. Write to Box 3748. 2d-53-3748.

WANTED—BY EXPERIENCED, RELiable person, position as housekeeper with small family. Box 3752. 3d-54-3752.

WANTED— POSITION AS HOUSEkeeper, for a small family or aged couple. Would care for invalid and assist with housework. Apply Box 3768. 2d-54-3768.

## AGENTS WANTED

$2,000 PER YEAR EASILY MADE selling our rubber aprons and specialties. Free sample case to workers. Write for prices and particulars. The R. & E. Mfg. Co., Dept. 7, London Ont. s.t.f.-2616.

AGENTS — NEW MONEY-MAKING invention. Chemical Fire Extinguisher weighs only 3 lbs. charged. Excells heavy high-priced devices. Guaranteed. Puts out fires in 10 seconds. Agents profit over 100%. J. S. Perry sold 750 in 30 days. Alvin McAulay places 14 in 2 hours. Territory going fast. Write to-day. Protex Chemical Fire Extinguisher Company, 601 Echo Drive, Ottawa, Ont. 5d-1-8-15-22-29—3616.

AGENTS—MEN OR WOMEN.. SELL knitting yarn. The article that is in most demand to-day. Thousands of pounds of yarn will be sold between now and Xmas. Get your share of the business. We supply sample cards showing 8 samples of the best two and four ply knitting yarn on the market. This yarn is suitable for both hand and machine knitting. We supply your customers free with printed instructions for knitting popular, up-to-date garments and allow you large profits on your sales. Write to-day for sample card and also particulars of our special yarns at 85c. per pound. Donalda Mfg. Co., Dept. 115, Toronto. dtf.

HOSIERY AGENTS— $60 WEEKLY selling hosiery direct in offices, factories, houses; exclusive territories. Prices cheaper than stores. Dept. 386 Triange Mills, Box 2503, Montreal. s.t.f.

## FOR SALE

A-DEW WORMS FOR SALE. 'PHONE 1763J. 26d-66-3482.

ANGLE WORMS FOR SALE— 75c. per 100. 881 Water street. 'Phone 1109W. 3d-53-3739.

BABY'S SULKY FOR SALE—APPLY 12 Inverlea street. 3d-53-3717.

FOR SALE—ONE SET COMMERCIAL books (Collegiate.). Apply 41 Park street south. 3d-55-3779.

FOR SALE — A LADY'S WINTER coat, size 38, too small for owner. Apply corner George and Lake streets. 1d-53-3772.

FOR SALE — BABY'S WICKER sulky, in first-class condition. 231 Rubidge street. 3d-54-3760.

FOR SALE—2 PLATE GLASS SHOW cases. Apply 431 George street. 3d-55-3770.

FOR SALE—DOUBLE SET OF HARness. Apply 16 Cricket Place. 3d-55-3778.

FOR SALE — EIGHT YOUNG PIGS, five months old. Apply Examiner for address. 3d-53-3729.

FOR SALE—COAL HEATER. (GOOD heater); also Victrola records. Apply 337 St. Joseph street. 3d-53-3719.

FOR SALE CHEAP—30 FOOT MOtor boat. Can be seen in running order on Sunday and following three days, when owner will be leaving city. 479 Bonaccord street. 1d-57-3761.

FOR SALE—RANGE, PRACTICALLY new. Apply 586 Water. 3d-54-3750.

FOR SALE—BABY CARRIAGE, REversible gear. Good condition. Baby's cot. 'Phone 1874W. 6d-56-3695.

SECOND HAND SIDEBOARD FOR sale, containing useful household articles. Apply 291 Rubidge street. 3d-53-3730.

FOR SALE—2 BRUSSEL RUGS, ONE very large size. Will sell very reasonably. Apply Examiner for address. 3d-53-3724.

FOR SALE — IDEAL FAVORITE cook stove. Apply 175 Douro street. 3d-53-3718.

FOR SALE—NAVY VELOUR COAT, size 16; navy suit, size 18, fall coat, size 16. Apply Examiner for address. 3d-53-3721.

FOR IMMEDIATE SALE—IRON BED, single, new mattress, fern stand, window, camp bed, mattress, wash stand, oval table, walnut, pedestals, etc. Tel. 1349J. 2d-53-3767.

FOR SALE—WOOD, GOOD HEAVY mixed slabs, 4 ft. and 16 and 37 inches. Also maple hardwood in 16 inch length, delivered. Address A L. Payne, 'phone line 16 R6, Warsaw.

GENT'S WHEEL FOR SALE, $10.00. Apply 28 Ware street. 2d-53-3725.

MINNOWS, CRAWFISH, GALLINIPpers, dew worms, and bait of all kinds, at reasonable prices, for sale. 571 Reid street, Peterborough. J. F. Airriess, Bait License 3337. 'Phone 2237W. 12d-53-3765.

REMEMBER THAT, WHEN YOU think of buying your everyday clothes or shoes, Dick Ruskin's is the only place where you get satisfaction, and that is because I am specializing in clothes and shoes only. Suits $5 up, overcoats $8 up. Pants $1 up. Raincoats $2.50 up. Odd coats $1 up. Felt hats 50c. up. Shoes at various prices. I alter to fit free of charge. Dick Ruskin's Second-Hand Clothing Store, 221 Hunter street. 'Phone 2088.

## PERSONAL

WEALTHY, PRETTY AFFECtionate girl, would marry. Write enclosing envelope. Doris Dawn, South Euclid, Ohio. 26dS 2049

MATRIMONIAL AND FRIENDship Photo Magazines, 30c; no stamps. Send privately sealed Box 5, Isherwood, Ont. s-t-f-1980.

MARRY RICH—WORLD'S LEADING Correspondence Club for lonely people. Many worth to $400,000. Quick results guaranteed. Confidential list FREE. Honorable Ralph Hyde, 139, San Francisco, Cal. 4d-25-1-8-15.

MARRY — BUSINESS GIRL 27, worth $73,000; widow 48, $35,000; girl 19, $40,000. Write for descriptions and photos. Katherine, Box 223, Los Angeles, Cal. 4d-25-1-8-15.

## BOARDERS WANTED

BOARDERS WANTED— ROOM AND board for gentlemen. All conveniences. Would take Normal students. Apply 715 George street. 3d-53-3735.

TWO GENTLEMEN CAN HAVE SINgle room and board in a private family. With all conveniences. 'Phone 1375J. 3d-53-3737.

WANTED—2 OR 3 GIRL BOARDERS, near Westclox. Apply 417 Rogers, or 'phone 1626W. 3d-54-3745.

WANTED—TWO BOARDERS WANTed. Apply 558 Chamberlain. 6d-58-3624.

## POULTRY AND EGGS

THIRTEEN GOOD SIZED CHICKENS for sale. Apply 328 Euclid avenue. 3d-57-3686.

FOR QUICK SALE— S. C. WHITE Leghorn cockerels, now in fattening pen, at almost meat value prices; birds with slight defects, but will make good breeders; bred from consistent show-ring winners and excellent laying stock. Apply early. 82 Lansdowne street, Peterborough. 1d-53-3775.

8 HENS AND 1 COCKEREL FOR sale. Also 2 hen houses. Apply 173 Edinburgh street. 3d-53-3732.

## NOTICE

F. BARRETT—CONTRACTOR AND builder, alterations and repairs—hardwood floors, 73 Benson avenue. Phone 1764J. 26d-712-554

GEORGE STEVENSON, TAXI SERvice. 'Phone 1944M. day or night. 26d-65-3451.

NOTICE—F. KELLER, 549 PATTERson street, Painter and Decorator, past four years with Alex Heron, solicits your patronage. Estimates cheerfully given. Inside and outside. 'Phone 2239. 6d-55-3432.

NOTICE—HENRY BROS., CARPENters and builders. Estimates given on new and repair work. Hardwood flooring a specialty. 'Phones 1024 or 3009W. 14 Murray street. 78d-175-1909

NOTICE—CHIMNEYS AND FURnaces cleaned. Phone 1851W.

## FOUND

FOUND—FOUR OR FIVE DAYS AGO, a small-sized signet ring, initials A.C. Owner may have same at 540 Donegal street. 3d.

FOUND—LAMP FOR CAR, OWNER can have same by proving ownership and paying cost of ad at Examiner. 3d-53-3460.

## LOST

LOST — A SUM OF MONEY, BEtween Examiner Office and Hunter street, Wednesday night. Finder please leave at Examiner. Reward. 3d-54-3749.

LOST OR STRAYED —FROM THE Kincaid Ranch, a black heifer. Any person finding same please inform George Dodson, Kincaid Farm. 3d-54-3757.

LOST — BROWN COLLIE, WITH white ring around neck. Tag No. 279. Reward for any information as to his whereabouts. 308 Monaghan road. 3d-53-3734.

LOST— SMALL COIN PURSE, BEtween Porter White's store and Charlotte street, on George street, containing sum of money. Finder please leave at Examiner. Reward. 3d-54-3505.

LOST —ON SATURDAY EVENING, between George, by way of Hunter, Aylmer and Stewart to Rubidge street, a gold ball earring for pierced ear. Finder please leave at Examiner. 3d-53-3728.

## WANTED

WANTED— BABY'S GO-CART. APply 481 Bolivar street. 3d-53.

WANTED TO RENT—A HOUSE NOT exceeding $35.00. Must be central. Box 3769, Examiner. 3d-55-3769.

WANTED—A GOOD SECOND-HAND coon or fur-lined coat for gentleman. Medium size. Address with particulars of same and price wanted, to Box 3777 Examiner Office. 4d-56-3777.

**WANTED, Five thousand cords slabs and edgings. 'Phone, write or wire, A. L. Reid Co., 1192 Danforth Ave., Toronto, Gerrard 9501.** 6d-54-3452.

**WANTED—Fur Finishers at once. No apprentices required. Apply 413 George St. Wm. Lech & Sons Ltd.** 6d-54-3456.

## HELP WANTED—Male

BRICKLAYERS WANTED ON THE Campbellford High School. Union wages paid. T. A. Brown, Campbellford. 3d-54-3436.

MAKE MONEY AT HOME—$15 TO $60 paid weekly for your spare time writing showcards for us. No canvassing. We instruct and supply you with work. West-Angus Showcard Service, 29 Colborne Bldg., Toronto.

WANTED FOR DRY GOODS STORE in Oshawa—Young man for staples dept. Must have 3 or 4 years' practical experience. Apply to Ward & Dewland, Oshawa. 3d-54-3500.

AN INTELLIGENT MAN OR WOMAN to travel and appoint agents. Yearly contract, guaranteeing $1092. and expenses, ($21. weekly average); commission besides. Winston Co., Dept. G.L., Toronto. 4d-29-1-8—3474

WANTED — RECENT CHEMICAL Graduate for work in an Industrial Laboratory, testing Insulating material, including varnishes, oils, etc. Give references, salary expected and past experience, if any, in first letter. Apply Engineer of Materials, Canadian General Electric Company, Peterborough, Ont. 3d-55-3519.

WANTED— TICKET SELLERS AND ticket takers for Peterborough Exhibition. Apply C. S. Cummer, Bank of Montreal, George street, on Tuesday or Wednesday, Sept. 5th and 6th. 1d-58-3570.

## AUTOS FOR SALE

ACT QUICK IF INTERESTED — Would exchange car in good condition for gramaphone. Apply 344 King street. 3d-28-30-1st—3679.

FOR SALE— STUDEBAKER FOUR, cheap. Apply 421 Water street. 3d-54-3766.

FOR SALE — AN OVERLAND 85 chassis, cheap. Core and make offer. Duffus Motor Sales. 3d-55-3509.

FOR SALE—6-CYLINDER McLAUGHlin chassis, cheap. Make offer. Duffus Motor Sales. 2d-55-3509.

FOR SALE—A FIRST-CLASS 7-PASsenger McLaughlin-Buick Sedan. Apply after 6 o'clock in the evening at 242 Euclid avenue. 12d-55-3594.

FORD TON TRUCK CHASSIS, IN good running order. 353 Water street. 2d-53-3757.

$375.00, OR BEST OFFER, BUYS late '22 Ford touring car, in good mechanical condition. Tires, paint and upholstering like new. Must be sold to-night. Apply 213 Bethune street. 1d-53-3780.

## HELP WANTED--Female

FEMALE HELP — EXPERIENCED chocolate dipper, at once; also extra dipper 3 nights a week. Apply Marathon Candy Kitchen, 331 George. 4d-53-3715.

LADIES WANTED —TO DO PLAIN and light sewing at home. Whole or spare time. Good pay. Work sent any distance. Charges paid. Send stamp for particulars. National Manufacturing Co., Montreal. 6d-18-25-1-8-15-22—6w-40-3461.

WANTED—EXPERIENCED WOMAN or girl as maid. Apply between 5 and 7, George Lundy, 421 Stewart street. 2d-52-3707.

WANTED AT ONCE — SALESLADY for Millinery Department. Must have some experience and good appearance. Apply by letter. Richard Hall & Sons, Limited. 3d-55-3518.

WANTED— A WOMAN TO DO house-cleaning one half day a week. Apply Examiner. 3d-53-3733.

WANTED — A RELIABLE NURSE girl to look after small family. Apply stating terms, to Mrs. H. Shearer, Buckhorn, Ont. 3d-53-3742.

CAPABLE GIRL TO HELP WITH housework, in small family. Apply 541 Water street. 2d-54-3520.

WANTED— CAPABLE COOK, GENeral. Apply in person 539 George street. 6d-54-3680.

WANTED—CAPABLE MAID OR WOman for housework. Apply Wallace's Point. 6d-3343.

WANTED—EXPERIENCED WOMAN or girl as maid. Apply between five and seven. Geo. Lundy, 421 Stewart street. 3d-54-3765.

### DEWART AND QUINLAN.

372 Water street, Peterborough,

Have listed for sale a number of desirable City Residences, well improved Park Lots, and Farms, on which prices have been reduced to such a degree as to make profitable investments, as well as comfortable homes. Several well improved farms of different sizes offered in exchange for city property. Intending purchasers consult our own interests by calling on us.

DEWART & QUINLAN,
372 WATER STREET
16d18 21 25 28 1 4 8 11 15 18 22 25 29 1 5 8

REVOY DEVALL.
'Phone 774.
DAY AND NIGHT SERVICE.
5 and 7-Passenger Cars.
STORAGE AND WASHING.

B. C. SHINGLES
I handle the best grades of British Columbia Shingles at best prices. Roofing and roofing materials our business.
FRED. H. ROWAN
607 Weller St. Phone 851

## WANT ADVERTISEMENTS BY TELEPHONE

**In order to give those who desire to order small advertisements by telephone service without the necessity of making a special trip up town in order to have the advertisements inserted on a cash price basis, any person telephoning in that they have an advertisement, it will be called for and collected by our solicitor without any extra charge, and inserted in the same day's issue if ordered before 12 o'clock. There are no charge accounts for small Advertisements** (1.85)

## Dainty Things For Chic Women

(By Hedda Hoyt.)

NEW YORK, N. Y., Sept. 1. — (United Press.)—"Half a leg! Half a leg! Half a leg onward!" shout the half-socked devotees of the tennis courts. Some of them are wearing no stockings at all, preferring the cool comfort of bare limbs. The contrast between the white tennis shoes and the sunbrowned ankles is attractive to say the least.

Among the new sports attire for early fall wear are little suede jumpers made in dull colors and trimmed in colorful appliques, or steel nailheads. These slip on over the head with a front opening which laces together with a narrow suede cord. Collars are smart little standing affairs, done in color to correspond with the hip border. There is one of brown suede with a hip band of appliqued motifs in colors orange, black and dull green. Cuffs and collar likewise use the colored decoration The girl who does a great deal of walking through the country roads and byways will find these little jaunting jacquettes ideal.

Little yachting coats made of white suede are creating quite a sensation at the smart Long Island resorts. They offer a relief from the over-popular sweater and as for chic and warmth, they prove worthy rivals. White serge skirts, made on simple lines, are generally worn with them, although the season's favorite, the pleated skirt, is also in evidence.

## NOTICE TO CREDITORS

IN THE MATTER of the estate of Salena Oliver, late of the City of Peterborough, in the County of Peterborough, Spinster, deceased.

Notice is hereby given, pursuant to Section 56 of the Trustees Act, R.S.O., 1914, Chap. 121, that all creditors and others having claims or demands against the estate of the said SALENA OLIVER, who died on or about the third day of August, 1923, at the City of Peterborough, are required, on or before the first day of October, 1923, to send by post, prepaid, or deliver to Moore and Wearing, Solicitors for Rev. J. R. Webb, the executor of the last Will and Testament of the said deceased, their Christian names and surnames, addresses and descriptions, the full particulars, in writing, of their claims, a statement of their accounts, and the nature of the security, if any, held by them.

And take notice that after such last mentioned date the said executor will proceed to distribute the assets of the said deceased among the parties entitled thereto, having regard only to the claims of which it shall then have notice, and that the said executor will not be liable for the said assets or any part thereof to any person or persons of whose claim notice shall not have been received by it at the time of distribution.

MOORE & WEARING,
408 Water Street.
Solicitors for the said executor.
Date at Peterborough, this 27 th day of August, 1923.
4d-1-8-15-22-3475.

## BUILD WITH CANADA CEMENT

FOR PERMANENCE & GYPROC WALLBOARD FOR FIRE PROTECTION

We also keep in stock the following at Reasonable Prices:

| | |
|---|---|
| Lime | Plaster Paris |
| Hard Wall Plaster | Mortar Colour |
| White Rock Finish | Fire Brick |
| Plasterers' Hair | Fire Clay |
| Coal. | |

**THOS. A. REHILL CO.**
210 Wolfe Street (near C.P.R. Stn.)
'Phones—Office 245, Residence 665W

## Going to Build?

I will be pleased to furnish estimates of Houses, Bungalows, Summer Cottages, Garages, Alterations. Repairs, etc.

A. B. CUNNINGHAM
331 Reid St. Phone 1261w

## GOOD INVESTMENT

A Very Central Modern Brick House, furnace and garage. Will be sold cheap. Have a look and make offer.

$2,800.00—Six-Roomed Brick, partly modern, easy terms.

$3,200.00—Seven-roomed Brick, two-piece bath, stable, central.

$5,200.00—Seven-roomed Brick, hardwood floors, garage, and large stable.

$4,200—Modern Brick, furnace, corner lot, south Charlotte.

Large list of others to choose from.

**H. J. McCANNAN**
Walter Nugent, Assistant.
Nugent, 'Phone 1693M.
140 Simcoe Street, 'Phones 46J—772

## For Sale

7 Rooms, all modern, oak floors, central. Nice House. See this. $7,500

7 Rooms, fully modern, hardwood floors up and down, good lot. Nice House ..... $4,500

7 Rooms, brick, central, three-piece plumbing. Take car as part, $3,500

6 Rooms, brick, three-piece plumbing, south. Take car or lot as part, $3,150

6 Acres, north, close to city; frame house and stable. Bargain, $2,000

50-Acre Wood Lot, 12 miles out, all for ..... $900

Many other good Farms and Market Gardens for sale and exchange in all parts

A Few Good Houses To Rent

**P. E. RUTHERFORD AGENCY**
282 George Street
Phone 142j Residence 646w

## RAILWAY TIME TABLES

**CANADIAN NATIONAL RYS.**

All Trains Daily Except Sunday.
Corrected to date.)

No. 91—7.10 a.m., Lindsay-Toronto.

No. 96—8.10 a.m., for Port Hope and Toronto.

No. 92—8.23 a.m., for Lindsay, Blackwater, Junction, Orillia, Midland, North Bay and Toronto.

No. 98—8.25 a.m., for Hastings, Campbellford, Belleville and points on the main line east.

No. 869—8.30 a.m., for Lakefield.

No. 92—13.03 a.m., for Lindsay, Port Hope, Toronto, Buffalo, making connections with the International Limited for London, Detroit, Chicago and Ottawa.

No. 100—12.15 p.m., for Hastings, Campbellford, Belleville and Ottawa.

No. 371—12.25 p.m., for Lakefield.

No. 95—5.34 p.m., for Lindsay, Orillia, Midland, North Bay and Toronto.

No. 373—5.40 p.m., for Lakefield.

No. 99—8.19 p.m., for Lindsay.

No. 94—9.10 p.m., for Port Hope, Montreal and Boston. Carries sleeper for Montreal.

**CANADIAN PACIFIC RAILWAY.**

(Corrected to Date.)

GOING EAST—

11.59 a.m.—Norwood, Havelock, Bonarlaw, Tweed, Perth, Smith's Falls, Kingston, Ottawa, Montreal and intermediate points daily. On Sunday this train proceed east only as far as Havelock.

6.30 p.m.—Indian River, Norwood, Havelock and Tweed. Daily except Sunday.

12.03 a.m.—Havelock, Tweed, Kingston, Perth, Smith's Falls, Montreal, St. John, Boston and New York. Daily except Saturday.

1.00 a.m.—Havelock, Tweed, Kingston, Perth, Smith's Falls, Ottawa.

GOING WEST—

4.31 a.m.—Myrtle, Toronto, Guelph, Goderich Hamilton, Galt, Woodstock, St. Thomas, London, Chatham, Detroit, Chicago and New York. Daily.

4.58 a.m.—Toronto (Yonge Street), Hamilton, Owen Sound, Teeswater and intermediate points. Daily except Sunday.

7.35 a.m.—Toronto, Hamilton, Brantford, Buffalo, Rochester, Boston, New York, Galt, Woodstock, London, Chatham, Detroit and intermediate points between Peterboro and Toronto. Daily except Sunday.

9.35 a.m.—Bethany, Lindsay, Orillia, Port McNicol and intermediate points. Daily except Sunday.

1.50 p.m.—Toronto, Hamilton, Brantford, Buffalo, New York, Galt, Woodstock, London, Windsor, Detroit, Chicago and intermediate points between Peterboro and Toronto. Daily.

6.50 p.m.—Lindsay, Toronto and intermediate points. Daily except Sunday.

## H.P. LINDSAY AGENCY CO.

*Real Estate Bought, Sold and Exchanged. The best Life, Fire, Plate Glass, Automobile Accident and Sickness Insurance Companies.*

*25 First Class Companies To Choose From,*

**392 WATER ST.**
South of the Munro Hotel

## FOR SALE

**$2500—6-roomed Red Brick House, two-piece plumbing; central.**

**$5000—8-roomed Red Brick House; all modern; would make a good duplex.**

**$2800—6-roomed Red Brick; three extra lots.**

**$3700—7-roomed Red Brick House; all modern, with sun porch.**

**70 Acres of Good Land and good buildings for sale or exchange for City Property.**

**50 Acres of Good Land and Buildings for sale or exchange.**

**200 Acres close to the river and R. R. Station. Will be sold cheap and on good terms.**

**J. CHAMBERS & CO.**
354 WATER STREET.
Phone 1719J. Residence 1594W.

FOR RENT—
A large Ground Floor Office, or Stationery Store, can be rented in whole or in part.

FOR SALE—
200 acres of land, 140 acres working land, balance pasture and wood, in Cavan, 3-4 of a mile from station, splendid building, consisting of brick house, three piece bath, bank barn, 42 x 100 feet; can be purchased at a reasonable price, and on easy terms. Owner would sell stock, also crop.

100 acres of good land, 60 acres working land; balance pasture and wook, well fenced; first class buildings, such as new brick house with furnace, barn 30 x 100 feet; other buildings; convenient to station, church and school; owner would exchange for a property in Peterboro. Price ..... $7000

For inspection and further particulars of the above properties apply

**J. T. O'Connell & Co.**
136 HUNTER ST. W., CITY
Phones—Office 376, Residence 1359

—APARTMENTS TO LET—
Central, 4 Rooms, all conveniences, and low rent. Also 5-Room Apartment to Let.
A. LOW & CO., 284 Simcoe St.
'Phone 607. N. and Hol. 1027

**EDWIN ELCOME**
TAXIDERMIST
602 Harvey St. Peterborough, Ont.
No Birds or Animals Accepted for Mounting until 30th of October.
ONLY MASKINONGE, BASS AND TROUT MOUNTED.

**CHINA PAINTING**
Mrs. Langley McCarthy Teaches Biscoffs' New and Beautiful Work in CHINA PAINTING

**DAVIS-THOMPSON COMPANY, LIMITED**
*Insurance and General Agency*
433 GEORGE ST. PHONE 40

**4% INTEREST, Compounded Half-Yearly, Paid on Deposits.**

One Dollar opens an Account. Special facilities afforded Depositors for the convenient transaction of their business, and accounts are subject to cheque withdrawal

For sums of $100 and upwards this Company's Debentures are issued in terms of one to five years.

Bearing INTEREST Half-Yearly at - - - **5%**

**TORONTO SAVINGS & LOAN & CO.**
435-437 George Street
PETERBOROUGH

MAIL EDITION

# The Evening Examiner

THE Condensed Advertising in the Examiner is getting excellent results for those using these columns. For Sale, To Let, Lost, Wanted, etc. Try it.

PRICE THREE CENTS — PETERBOROUGH, SATURDAY, SEPTEMBER 1, 1923 — PRICE THREE CENTS

# SUSPENSION OF COAL MINES GOES INTO EFFECT

## ITALIANS OCCUPY THE GREEK ISLAND CORFU

**Police Station and School Bombarded and Several Persons Killed as Military Reprisals Proceed.**

**RESERVISTS READY.**

ATHENS, Sept. 1.— The Italian fleet bombarded the police station and school on the island of Corfu, says on official communication issued last evening.

ATHENS, Sept. 1.— It has been semi-officially confirmed that several refugees in the police station at Corfu were killed by the Italian bombardment and that the building was destroyed by fire.

LONDON, Sept. 1.— A despatch to the Daily Mail from Rome, says it is reported that two classes of Italian reservists are being held in readiness to be called to the colors if this should be necessary .

GENEVA, Sept 1. — The Greek delegation here received instructions Friday night to submit the Italo-Greek dispute to the League of Nations.

ROME, Sept. 1.—It is semi-officially announced that owing to the reply of Greece to the Italian ultimatum, which was considered a refusal of Italy's demands, the Italian government had decided to proceed to the military occupation of Corfu.

The newspapers report that Corfu was occupied Friday afternoon, but no official or semi-official confirmation of the report has been published.

## ONE SURVIVOR OF CRAWFORD PARTY

**Relief Expedition Brought News From Wrangell Island.**

NOME, Alaska, Aug. 30.—(delayed).—An expedition which left here Aug. 3 to rescue a party led by Alan Crawford which went to Wrangell Island in 1920 returned to Nome today with the news that all of the Crawford party except one were dead.

Harold Noice, leader of the relief expedition, reported that he found little ice and had no trouble in reaching the island in the power schooner Donaldson.

The one person left alive from the Crawford expedition was an Eskimo woman.

Harold Noice, leader of relief expedition reported that he found little ice and had no trouble in reaching the island in the power schooner Donaldson.

The one person left alive from the Crawford expedition was an eskimo woman

**Canadian Leader Died**

Allan R. Crawford who met his death on Wrangel Island, on which he at the head of Stefansson's advance party, landed on September 15, 1921, was only 22 years old and was a son of Professor J. T. Crawford, 168 Walmer Road, who was deeply affected last night when the tragic message came. "This is terrible news," he said, adding that he had received no word of any kind from his son since a letter came bearing the date of landing upon Wrangel Island.

Allan Crawford, who was born in Hamilton, had lived in Toronto for eleven years prior to his leaving in 1921 on his mission to the Artic regions. It was considered by his many friends in Toronto and elsewhere that a remarkable honor had been done him in his appointment at the age of 20, he having had no previous experience in Artic exploration, to command the party which left Seattle, Washington for Nome Alaska.

Allan Crawford was a third student in the chemistry and mineralogy course of the University of Toronto. in 1918, he took the University of Toronto School's Matriculation Scholarship in Science and Mathematics. His only previous experience in scientific exploration was a member of one of the geological survey parties in Northern Ontario.

## FIREMEN INJURED IN MONTREAL BLAZE

**Wing of Orphanage Was Destroyed on Friday.**

MONTREAL, Sept. 1. —The Bruchesi Institute on the corner of Demontigny and St. Hubert streets in the east end of this city was partly detroyed by fire Friday evening. The institute is under the control of the Sisters of Providence and houses about 106 people, being 50 nuns, 30 orphans and about 25 women boarders. Fire broke out early this evening necessitating the sending in of a double alarm and before it could be brought under control the St. Hubert wing of building was destroyed. Two of the inmates and three firemen were slightly injured during the fire.

At present the amount of the damage could not be ascertained and it is not known how the fire originated.

**SYDNEY MINE TROUBLE TO BE INVESTIGATED**

OTTAWA, September 1 (Canadian Press). — An official announcement was made late last night that a Royal Commission will be appointed to investigate the recent industrial trouble at Sydney, C.B.

The personnel of the Commission will not be announced for some days.

**STOCK AND BONDS**

... here is a great boom in the mining industry. I have had many years experience in practical mining, both in Cobalt and Porcupine, and have a wide connection there. I am therefore in a position to get early and reliable information in both camps. I have made a profit for every one of my clients up to date, and shall be pleased to advise any one interested. There will be a strong market this summer and now is the time to get in.

Accounts carried on reasonable margins

C. H. REID

Room 111 Barrie Bldg.

## DENIES RUMOUR OF ALBERTA ELECTION

**When Liquor Plebiscite Is Taken on November 5.**

EDMONTON, Sept. 1. —(Canadian Press.)—"Absolutely nothing to it," Premier Herbert Greenfield stated yesterday in regard to the report from Calgary that a general provincial election is pending for November 5, when the liquor plebiscite is to be taken.

Such a possibility, the Premier declared, has never been spoken of. The farmer members at their recent meetings did not discuss it and there is no intention to complicate the coming vote in November with any contest of the kind.

## STOP TRAFFIC AT BOUNDARY

**Greco - Albanian Frontier Closed—Greek Situation Critical—Bank Panic.**

LONDON, Sept. 1.— (Canadian Press).—A Central News Despatch from Rome dated Friday, says that according to advices from Athens, the Greek internal situation is very critical and that position of the Government is untenable. Exchange has fallen and there was a panic at bank.

**RE-INFORCED GUARDS**

ATHENS, Sept. 1.—Albania has reinforced the Greco-Albanian frontier guards and has prohibited passage across the boundary, says a tele gram from Janina. A Greek courier carrying papers belonging to boundary commission has been prevented from crossing line.

British and French Diplomatic rep resentatibes here have been informed of representations which are to be made to Greek government.

**ITALIAN FLEET IN CORFU**

The Greek Government has been informed by Italy that Italian fleet will leave Corfu as soon as Greece complies with the Italian demands.

**RESERVISTS WARNED.**

LONDON, September 1 (Canadian Press). — Italian reservists residing in London have been notified to hold themselves in readiness for a call to the colours in the event the necessity arises.

**SUBMITTED TO LEAGUE.**

GENEVA, September 1 (Canadian Press). — The communication from Greece submitting the Greco-Italian crisis to the League of Nations was received to-day at League Headquarters, thus automatically bringing the conflict before the Council of the League, which is now in session here.

**EMPLOYMENT OFFERED PENNILESS BRITISHERS.**

**Stranded in Calgary, the Canadian Pacific Officials Looked After Them.**

CALGARY, Alta., Sept. 1.—(Special)—The positive statement was made to the Herald on Thursday by Arnold George, the Canadian Government immigration agent here, that there is not one single British harvester who has arrived in the city out of employment.

Some time ago he had reported to Winnipeg that there were twenty-five of these men here who had come into his office stating they were penniless and were unable to pay their fare to preferred jobs. When the matter was brought to the attention of the Canadian Pacific the men were immediately offered work on the construction, the company offering to feed them while en route to their work and provide them with blankets. Mr. George explained, however, that in the meantime the men secured work as harvesters, some of the farmers advancing their fares, and while in other cases they were sent to farms close to the city limits.

No British harvesters who have reported to me are now out of employment said the immigration official with emphasis.

**STERLING AT $4.65.**

MONTREAL, Sept. 1. — (Canadian Press.) — Sterling exchange rates were quoted here yesterday: Sterling demand 4.65.50. Sterling cables 4.65.75.

## ALBERTA NEEDS 100 HARVESTERS

EDMONTON, Alta., Sept. 1.—(Canadian Press.)— The farm labor situation in Alberta is now at its peak, according to the government employment service. There is at present a shortage of about 1,00 men, with a very small fraction of that figure in sight by way of supply.

## THE MAINTENANCE MEN ALONE USE TOOLS TODAY IN HARD COAL DISTRICT

**Company Officials and Workers Have Not Prepared for Long Suspension—155,000 Men Idle for Second Time In Year and Half**

### STOPPAGE IS COMPLETE

PHILADELPHIA, Sept. 1—(Canadian Press).—There was an optim istic feeling through the anthracite coal regions of Pennsylvania that the suspension of mining which became effectve to-day would not be long continued. For the second time in year and half the production of anthracite is suspended while the leaders of the union miners and representatives of the coal companies struggle at Harrisburg to reach an agreement on a new wage scale.

Reports from anthracite fields indicated total suspension. Although the hard coal fields are not( 100 per cent. organized, every man and boy is expected to refrain from work until differences are adjusted. In suspensions and strikes in recent years little trouble has attended the shutting down of the mines because no attempt has been made to operate them. So far no company has announced its intention to mine coal, while the unions suspension is in effect.

**May Resume Soon**

If the suspension is lifted as a result of developments in Harrisburg, to-day the Mine workers would not resume operations before Tuesday. As Monday is Labor Day, which is always strictly observed throughout the hard coal fields about 155,000 men and boys are idle. The only men at work to-day, were maintenance men numbering about 4,000. They are pump runners, engineers, boiler house men and fan men. It is their duty to keep the mine free of water and gas and to prevent cave-ins.

The feeling that the suspension may not be long continued is shared not only by many mine workers but also by company officials This was indicated when no preparations were made for a long suspension such as bringing out the mules dismantling the machinery and bringing company tools and supplies out of the workings. Tools and supplies belonging to the miners were taken out by the men, when they left their working places yesterday. From Pottsville came a report that miners took even their dynamite with them, and put it in safe places in their homes. The dynamite belongs to the men, as they have to purchase their own explosives.

## WEST REPORTING BETTER BUSINESS

**Harvesting General and Trade Is Improving.**

WINNIPEG, September 1 (Canadian Press). — The weekly trade report of the Canadian Credit Men's Trust Association, Limited, states:

Halifax—Slight improvement in wholesale circles. Retail trade holding steady. Collections slow to fair.

St. ohn — Whoesale conditions not showing much improvement since last week. Retail trade fairly satisfactory, with improvement expected. Collections fair.

Montreal — Wholesale trade retarded owing to bad weather. Retail trade also affected. Trade generally adopting very conservative policy. Collections slow.

Toronto — Wholesale houses report fair amount of sorting business, orders for future deliveries conservative. Retail business in all lines of wearing apparel stimulated by early fall weather. Should cool weather continue, there are good prospects of satisfactory fall trade. Factories generally running full time. Building trade still active. Collections fair.

Winnipeg — Wholesale trade was quiet. Retail trade just holding its own, with the prospect of improvement as the season advances. Collections slow to fair. Harvesting is general throughout the West, and a general stimulus is expected to business as the crop money is available.

Regina — Wholesalers report material improvement in business generally. Retail trade quiet in the city, country business fair. Collections poor.

Saskatoon — Wholesale conditions holding steady. Retail business fair. Collections quiet.

Calgary — Wholesale orders for immediate business fair. Retail trade showing slight improvement. Collections poor to fair. The general outlook in Alberta promises improvement as crop proceeds come in.

Vancouver — Wholesale hardware showing slight improvement; drygoods fair; grocery quiet. Boots and shoes are increasing on seasonable lines. Retail trade very quiet. Collections fair.

**SEE TALL TIMBERS ON PACIFIC COAST.**

**British Empire Forestry Experts in British Columbia.**

VANCOUVER, B.C., Sept. 31. — (Canadian Press.)—Members of the British Empire forestry conference, who for the past few weeks have been making an intensive study of the whole Canadian forestry situation, and who arrived here Thursday evening, were yesterday making an inspection of the large saw mill plants and logging camps in this district. On behalf of the province, Hon. T. D. Pattullo, Minister of Lands, officially welcomed the delegates to British Columbia.

To-day the party will visit standings of green timber and lumber manufacturing plants on the Fraser river and in the evening a dinner will be tendered the visitors by the timber industries council.

On Monday the party will go to Vancouver Island for a week's inspection of the timber resources and operations on the Island. The tour will end at Victoria with a business session and formal dinner tendered by the provincial government.

## SUMMON PULPWOOD COMMISSION SOON

**Meetings Will Be Held in Lumber Provinces.**

OTTAWA, Sept. 1. —(Canadian Press).—E. E. Finlayson, of the Forestry Commission, who has been named as secretary to the Pulpwood Commission is still in the west, engaged with the British Empire Forestry Conference. He is to return to Ottawa in a few days and then the pulpwood commission will be called to meet. It is expected that one or more hearings will be given by the commission in each of the provinces which are engaged in the pulpwood business.

**TOURIST STEAMER BROKE MOORINGS.**

**Swept Away in Hurricane With 200 Passengers.**

COPENHAGEN, Sept. 1.—(Canadian Press.)—A small tourist steamer, the Freya, with two hundred passengers on board, broke her moorings near Hoejer in a hurricane, the most violent in forty years, which swept Danish Schleswig Thursday, and no news of her fate has been received.

The whole island of Mano, about four miles from the coast, is under water in consequence of the storm.

Fifty fishing boats have not yet returned to Eshjerg and there is grave fear for their fate. Dikes were burst everywhere, houses and animals being swept away.

Telegraph and telephone wires are down in western Jutland.

**Farmers Cutting Oats in the Dundurn District.**

SASKATOON, Sept. 1.— (Canadian Press.)—A number of farmers in Dundurn district Thursday finished wheat cutting and started on their oat fields. The wheat yield will be heavy and a bumper crop of oats is looked for.

Humboldt farmers are cutting wheat and oats. Wheat will average 22 to 25 bushels to the acre and oats will run to 65. There has been slight rust damage in some spots.

**Battle Cruiser Renown to Be Fitted For War.**

LONDON, Sept. 1.—The battle cruiser Renown which carried the Prince of Wales on his tours of Canada, Australia and the Far East, is to undergo a refitting which will change her from a floating palace into a first class fighting ship.

This ship and her sister-ship, the Repulse, were built on the theory that speed was above armament but after the performance of the similar ship, the Invincible, in the battle of Jutland, this theory has been put in the waste basket.

The estimated cost of putting the Renown on a level with the best ship in her class will cost $4,000,000. She cost originally $15,000,000.

Golf

**MAKE TASTY PICKLES**

Parke's Pickle Mixture makes tasty pickles that will remain crisp and keep well. No additional spices required. 35c per package at Bond's Drug Store, corner George and Hunter streets.

## FEDERAL PENSIONS BD. PREPARE FOR APPEALS

**A Preliminary Conference Held and Organization Started—Scope Will Be Studied.**

**SPECIFIC CLASSES.**

OTTAWA, Sept. 1.—(Canadian Press).—The Federal appeal board appointed under the pension and re-establishment legislation of last session is now preparing to hear appeal. Members of the board have held a preliminary conference with Hon. H. S. Beland Minister of Soldiers' civil re-establishment, and have also met for organization purposes. Major C. B. Topp, D.S.O. M.C., has been appointed secretary and chief executive officer for the Appeal Board.

It is announced that the Board intends to begin the hearings of appeals as soon as the necessary machinery can be organized. It is point ed out, however, that the pension law and regulations in respect of other matters upon which the board will adjudicate are of a somewhat involved nature and the memebrs of the board will require some time in which to study them and decide upon the proceedure to be followed. Time will also be required by the soldier advisors for the purpose of preparing cases for appellents.

**Appeals Fyled at Once**

In the meantime it is announced that appeals may be fyled with the board at once. Appeals, it has been decided, will in general be dealt

(Continued on page 5.)

## PRINCE OF WALES SAILS WEDNESDAY

**Desires to Travel as Ordinary Passenger on the "Empress of France."**

LONDON, Sept. 1. — (Canadian Press.) — The Southampton Telegram says that according to present arrangements the Prince of Wales, travelling as the Duke of Cornwall, will leave Southampton for Canada next Wednesday on the Canadian Pacific liner, Empress of France, occupying a special suite amidships on "C" deck which has been fitted up in Jacobean style. The suite consists of two bedrooms, a drawing room and a bathroom.

It is understood, says the Telegram, the Prince has requested that no special arrangements be made for him as he desires to travel as an ordinary passenger. He will take his meals in the main dining saloon, choosing his own table.

**STOCK WASTE STIRS FILIPINOS.**

MANILA, Sept. 1.—(Associated Press)—A request by the emergency board for a statement from government office heads, listing their unused equipment, has disclosed that about $1,000,000 in supplies belonging to the insular government is rotting from disuse in warehouses. Efforts will be made to save the stock.

## ALBERTA MINERS IN UGLY TEMPER

**Three Mines Are Closed—Men Didn't Consult the Union Officials.**

CALGARY, Alta., Sept. 1.—(Canadian Press.)—Information received here late this afternoon from Drumheller, where trouble devlopd Thursday between striking coal miners and provincial police, indicated that while the situation had improved, the miners were still in an ugly mood.

Constable M. J. Light, who was badly beaten up on Thursday night, was much improved yesterday. No arrests have been made yet by the provincial police.

The Midland, Western Gem and Hygrade Mines are closed and are being closely picketed.

Robert Livett, internattional representative of the United Mine Workers of America stated yesterday that the men had acted without consulting the union officials and was not prepared to make any definite statement as to whether the management of the Western Gem Mine had broken the agreement by mploying new men in preference to older employees.

**Manitoba Municipalities Have Heavy Tax Arrears**

WINNIPEG, Sept. 1.—Manitoba municipalities have tax arrears aggregating $17,469,509 according to a report compiled to-day by E. M. Wood, deputy municipal commission er. Winnipeg accounts for $5,160,799 of this amount and rural municipalities for $6,846,762.

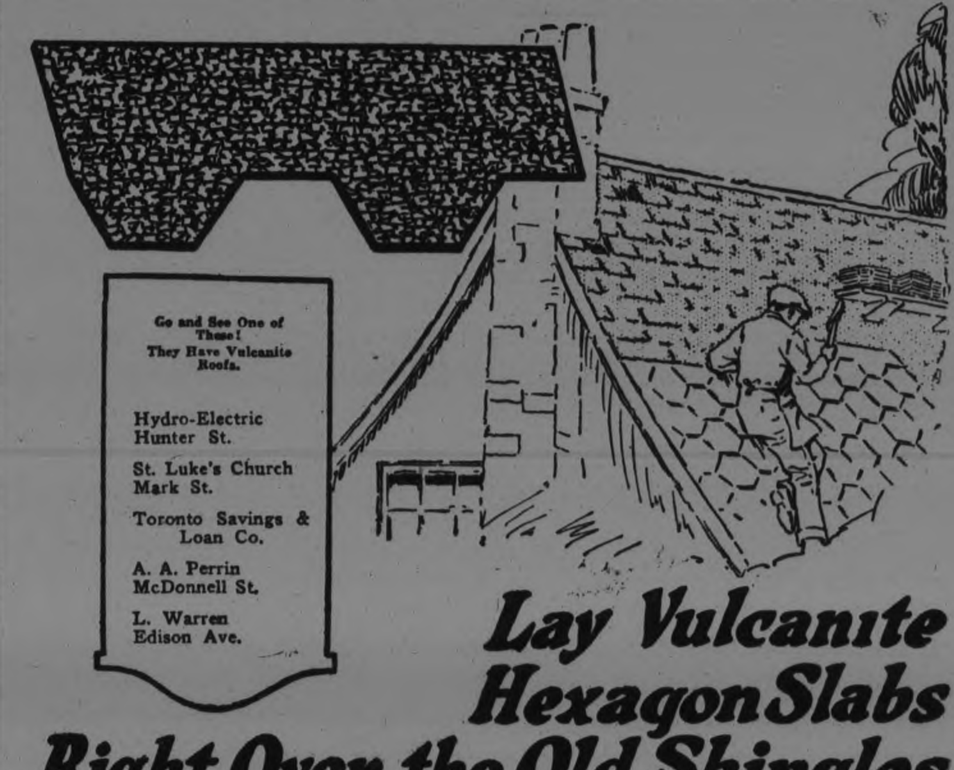


**Lay Vulcanite Hexagon Slabs Right Over the Old Shingles**

*Try These Tests on the Sample We'll Send You*

These tests are more severe than your roof will ever be called upon to undergo. You'll want to see the shingle which will withstand them. Simply fill in and mail the coupon below and a sample of Vulcanite Hexagon Slab, together with booklet, will be sent you.

1. Lay the sample on a hot radiator for 12 hours—see if it will melt or dry out.

2. Lay the sample on ice for 12 hours—then pour boiling water on it. See if the sudden extremes of temperature affect it in any way.

3. Soak the sample in water for 12 hours—see if its weight shows any absorption.

4. Immerse the sample in nitric, sulphuric, muriatic or other ordinary acid—see if it is affected.

5. Lay a glowing hot coal of fire on the sample—see if it sets fire to the sample.

NO need to rip off the old roof when you decide to re-roof for the last time by laying Vulcanite Hexagon Slab Shingles. Re-roof right over the old shingles. You'll save money and time and litter, and you'll have a better job.

Due to their extra width and patented design, Vulcanite Hexagon Slabs are easier and more economical to lay—give double protection everywhere—seal the roof against the weather. Better shingles—because every yard of felt is extra tough, long fibre, pure rag felt. Because this felt is super-saturated with coating after coating of asphalt. Vulcanite Hexagon Slabs *do* resist fire better and *do* last longer. Surfaced with jade green or Indian red crushed slate.

Vulcanite Roofing of the same high quality also comes in individual shingles, four-in-one slab shingles, and in rolls, both slate surface and smooth finish—for home, farm, and industrial buildings. You can identify the genuine by the Vulcanite name and the Beaver trademark.

**The Beaver Company, Limited**

*Administration Offices:*

Thorold, Ont. Buffalo, N.Y. London, Eng.

*Sales Offices:*

Thorold, Ont., and Winnipeg, Man.

Also Manufacturers of Beaver Wall Board

Mail this coupon to the nearest Vulcanite dealer or direct to the Beaver Company, Limited, 1234 Beaver Road, Thorold, Ontario. Please send me free sample of Vulcanite Hexagon Slab Shingles, together with booklet explaining their many advantages and uses.

Name.............

Address.............

**VULCANITE ROOFING**

SMOKE

OLD CHUM

TOBACCO

# The Evening Examiner

PHONES—Editorial 1601. Business Office, 1600. Private Branch Exchange to all Departments.

The Examiner is a member of the Audit Bureau of Circulations.

The Daily Examiner, published every lawful evening. The Peterborough Examiner, Limited. Office, 419 George Street.

The Weekly Examiner, published Thursday morning. $5.00 per year, delivered in city; out of town subscribers, by mail, $4.00 per year; that of The Weekly Examiner is $1.50.

U. S. REPRESENTATIVES.

Special U. S. Representatives—W. H. Stockwell, 629 People's Gas Building, Chicago, Ill.

New York—Chas. F. Miller, 225 Fifth Avenue.

Advertising Rates on application.

R. M. GLOVER, Managing Director.

SATURDAY, SEPTEMBER 1, 1923.


## LABOUR DAY.

The place occupied by labour in the world is fittingly recognized on this Continent by the setting apart of the first Monday of September as an annual holiday in which all work shall as far as possible cease.

It is a recognition of labour in which everybody is glad to join, and although locally there is nothing in the way of a demonstration, the day will be observed in various centres by parades and games and speeches.

To Canadians Labour Day is a source of pleasure and regret, intermingled, the pleasure because it affords an opportunity to get out into the open air for the last holiday of the summer, and the regret because it signifies that the long winter is not far away and that the golden summer is almost passed.

At the Canadian National Exhibition the day is not only marked by speeches by notable labour leaders, but also by the largest day's attendance during the Exhibition.

The Examiner trusts that its readers will enjoy the holiday, wherever they may be, and that the weatherman will send his choicest brand of sunshine and blue skies to grace the occasion.

## THE EXHIBITION.

The Peterborough Industrial Exhibition, which will be held during the week after next, is expected by the directors to attain to a new level in all departments.

Nothing that promises to add to the success of the Exhibition has been neglected, every member of the Fair Board has thrown himself into the preliminary work with even more than the usual enthusiasm, there have been steady and energetic efforts to improve various features of the Exhibition, and at this date the complete success of the annual undertaking would seem to be assured.

The only thing needed now—in addition to good weather—is the co-operation of the people of this district, both of the city and the country.

The Exhibition is not merely a Peterborough affair—it is an event in which every resident of the district has a vital and direct interest; they are all practically shareholders in the enterprise, and it is to their advantage to do everything in their power to ensure success.

And in the long run, it depends upon them.

The directors can work and plan and prepare, but if the people do not do their aprt as exhibitors and patrons then all the work and preparation in the world could not put the Exhibition over the top.

That they will co-operate as they have in the past the Examiner has no doubt, and because of that confidence looks forward to the Peterborough Industrial Exhibition setting a new record.

## THE BANKING SITUATION.

The prophecy of Sir John Aird following the absorption of the Bank of Hamilton by the Canadian Bank of Commerce that further mergers may be anticipated has caused some fear as to the danger that a banking monopoly is approaching.

There does not seem to be any solid foundation for apprehension on that score.

There are still plenty of banks in this country, and even if one or two more were to drop out of existence via the absorption route there would be enough left to leave ample competition in the realm of finance.

On the other hand, amalgamations when they take place under circumstances such as those which surrounded the last merger improve the financial situation.

It is infinitely better that an institution that has been weak for some time should pass off the scene through amalgamation with some stronger bank than that it should continue to struggle on until the inevitable collapse materializes.

Anxiety over the general situation so far as the Canadian banks are concerned is not justified by the existing situation, and it is a pity that some faint-hearted depositors have worked themselves into a panic on the strength of foundationless rumours in regard to the financial institutions of this country.

## THE ROTARY CAMP.

The Rotary Camp at Clear Lake was closed for the season at the beginning of this week after having housed four different quotas of boys during the summer.

The season has been a great success. The camps conducted by the Y.M.C.A., the Rotary Club and the Holy Name Society have been operated without accidents, and many boys have not only had a most enjoyable holiday, but have learned to take care of themselves both in and on the water.

The camp plant furnished by the Rotarians has been most complete, and the camp stands as a monument to the interest of the members of the club in the boys of this community.

No one movement on behalf of the boys of Peterborough has accomplished so much as the establishment of this splendid camp has been able to bring about, and the Rotary Club and the individuals and firms who have co-operated with them in various ways have earned the thanks of the community.

It is hard to estimate the value of this outing to many of the boys—in some cases, it may have meant the turning point in their lives.

The decision of the Rotary Club to provide such a complete camp site was an inspiration that has meant and will mean much to Peterborough.

## SUBSIDIES AND THE BRITISH IMMIGRANT.

Canada as part of the British Empire is concerned not only with schemes of immigration designed adequately and successfully to populate our underpopulated country, but with schemes of migration the object of which is the more even distribution of British "blood" throughout the countries of the British League of Nations.

Since the war, more obviously than before it, the Empire is faced with the fact that within her borders millions on millions of acres of land are crying to be planted with homes, while one acre, here and there, is so congested that it is impossible for the dwellers therein to lead a decent, civilized life.

Since the war, more obviously than before it, the Empire is called upon to deal with the problem of unemployment in one section and scarcity of labor in another—the problem of the mateless woman in England and the lonely male emigrant at the other side of the world—the problem of the overworked mother on one hand and the out-of-work woman living on state subsidies at the other—the problem, say, of the Canadian farmer sorely in need of a "hand," and of the British agriculturist minus the money to bring himself out, to say nothing of his wife and children.

These problems must be faced and solved if the Empire is to remain preponderately British; if the United Kingdom is to be relieved of its burden of overpopulation and underemployment; if the Dominions are to be actually "settled."

It thus becomes of immense importance to Ontario, not only on her own count, but as part of the Dominion of Canada and of the British Empire, that our immigration policy should be lively and active enough to secure us such benefits as may be accruing to us in the way of immigration of state-assisted agricultural workers and domestic workers under the provisions of the Overseas Settlement Act passed by the British Parliament.

## THE WESTERN HARVESTERS.

Twelve thousand men have been brought from the Old Country to help in the harvest fields of Western Canada and the employment officials of the Federal and Provincial Governments announce that every man willing to work has been given employment.

This is a fine record and credit is due to the Government officials and to the staffs of both railways not only for the energy with which they have tackled their task, but for the efficient manner in which the details of organization have been carried out.

When the annual conference of railway officials and employment commissioners was held at Winnipeg early in the summer it was estimated that fifty thousand farm hands would be required to gather this year's wheat crop. It was generally admitted that it would not be possible to draw such an army of harvesters from the Eastern Provinces and British Columbia. The Star, which has been conducting a campaign for many months past for more settlers to the Dominion, urged that the shortage of available labor in the Dominion opened the door to an experiment in immigration of infinite possibilities. For the first time in the history of Canada officials charged with the work of colonization and settlement went to Britain for the surplus labor. Of the 12,000 who answered the call a handful arrived in Winnipeg without funds to maintain them for the few days until employment was found for them or to transport them to the places where the grain was ready for cutting. Assistance was at once given to these men by the Federal Government and the transportation companies.

It was not likely that twelve thousand men could be rooted up from the only homes they had known and transported to a different country more than five thousand miles away without a few showing signs of discontent and dissatisfaction. It is unfortunate that a good deal of publicity has been given to the disgruntled few and exaggerated stories of men stranded and starving have come out of Winnipeg and other Western cities. **These stories are cabled to Lancashire and Linlithgowshire, where they do incalculable harm.**

Some rubbish was written about farmers not being willing to hire the newcomers on account of their lack of experience in agricultural work. There is not the slightest reason why a man coming from Great Britain cannot put up stocks just as efficiently as the man from Quebec or Ontario. Perhaps if the stories had been probed a little, the malignant hand of the Little-Canadian who wants to shut the door against all immigration and especially that from the British Isles, would have been discerned.

In the old days many roseate stories of fortunes quickly made in Canada have been told by the agents of the transportation companies to possible settlers. While we do not believe that such fables are repeated today, yet perhaps some of the glamor that surrounded the Canada of pre-war days which was intensified by the halo of the heroism of Canadian soldiers, still lingers. Nevertheless, the men who have saved their hundred dollars out of low wages and have risked much to come to Canada, staking all that they have and are on the future of the Dominion, are not the men to be deterred because some of their swans prove to be geese after all.

It may be hoped that the majority of these newcomers will make their homes in Canada. To them we extend the glad hand of fellowship, the Canadian grip of the brotherhood of Empire.—Montreal Star.

## EDITORIAL NOTES AND COMMENT.

The biggest days of this month from a Peterborough standpoint are Sept. 12, 13, 14 and 15—the dates of the Peterborough Industrial Exhibition.

Answer to Thirsty and 135 others: No, we don't know how you may obtain permission to visit the Cuban warship at the Toronto Exhibition.

The Oshawa ball team were champions of the Central Ontario League for a little over two hours—but even that is some satisfaction for the Motor Town.

J. J. Morrison declares that the farmers should never have drifted into politics. If he convinces the U.F.O. of that fact Ontario will be unanimous in that opinion.

The Globe's warning that there is no need of apprehension concerning the banking institutions of Ontario is timely and necessary.

The Lindsay Post tells of a big fish being landed by a woman at Rustic Bay. The species is not mentioned, so that it is difficult to figure whether this was a matrimonial or a piscatorial triumph.

On the other hand, as the Detroit News puts it, a man will look back a little later, while bending over a snow-shovel, and be willing to admit that it wasn't such a bad winter after all.


Advertising Pays

If you have Lost Anything, Found Anything, or Want Anything, try an Advertisement in the Examiner

AND GET RESULTS


## WISE AND OTHERWISE

Firpo has one thing to his advantage, The experts agree that he can't win.

* * * *

All the necessary ingredients of a third party are now at hand except a feed trough.

* * * *

The hold-up man has his little faults, but he doesn't call it an open-doo policy.

* * * * *

It may be that man was the first perfect specimen, and that monkeys were just discarded seconds.

* * * * *

Leonard Wood shouldn't object to politics in the Islands. Where would he be except for politics?

* * * * *

We wonder at times why the advocates of simplified spelling still use "epitaph" instead of "epitaffy."

* * * *

Another good way to reduce to

music is to do it to the music of a lawn mower.

* * * * *

Sex equality is not yet fully established, but most of the novels contain an equal amount of sex.

* * * * *

That German who says the Allies are incapable of forgiveness isn't very familiar with the Turkish settlement.

* * * * *

If Ford intends to run, now is the time to do something. It's so much harder to get a Fod started in cold weather.

* * * *

The mark dropped a little too harder to get a Ford started in cold nes' factories cost him as much at $1.69 in real money.

* * * * *

With four nations beginning to banker for it, there is some probability that Wrangel Island will yet justify its name.

* * * *

Some day submarines will be rendered innocuous, and then the nations will become righteous enough to eliminate them, also.

* * * *

We honor the ancients too much.

Alexander conquered the world, but he never did pitch a no-hit game.

* * * * *

If a wife thinks her husband a hairpin, where does she get the notion that his stenographer thinks him worth flirting with?

* * * * *

It will be impossible to abolish the twelve-hour day, however, before using it as a club to effect a change in the immigration laws.

* * * * *

Man is funny. When he scorns the teachings of religion, he inevitably reaches the point where he whines that religion is a failure.

* * * *

Correct this sentence: "I want Ethel to marry a good honest man," declared the mother; "and I don't care if he's as poor as dirt."

* * * *

The new Soviet Trade Commissioner in London is Rakovski. If this is the Russian branch of the Rakeoff family, he should do well in trade.

## CATTLE, GRAIN AND PRODUCE

**Peterboro—Toronto—Montreal—Winnipeg—Chicago.**

### PETERBOROUGH MARKETS.

**Fruits.**

Bananas, 30-60c doz., 10c lb.; oranges, 25c-$1 doz.; grapefruit, 10-15c each; lemons, 30-40c doz.; dates, 10c lb.; apples, 60-75c peck; Gravenstein apples, 50-60c doz.; plums, 75-$1 bbl.; 25c-45c; plums, 85c-$1.25 basket; blueberries, $2.75 basket; canteloupe, 10c-25c each; green grapes, 30c lb.; apricots, 20c dozen; peaches, 85c-$1.50 basket; California, 40c-75c doz.; pears, 40-75c doz., $1.15-$1.25 bbl.; thimbleberries, 20-28c box.

**Vegetables.**

New beets, 3 bunches 25c; new carrots, 2 bunches 15c; parsnips, 5c; domestic onions, 3lb. 25c; Spanish onions, 2 lbs. 25c; green onions, 5c; spinach, 15c lb.; parsley, 5c; green peppers, 5c each; cucumbers, 5c-10c, $1 basket; tomatoes, 50-75c 6 and 11-qt. baskets; endive, 10-15c; string beans 15c qt.; butter beans, 15c qt.; artichokes, 25c each; watermelons, $1.75 each; radishes, 5c; Swiss chard, 10c bunch; mint, 5c bunch; leaf lettuce, 5c; new cabbage, 5-15c each, new potatoes, 40-60c peck; celery, 10c-15c; egg-plant, 15c-25c each; corn, 25c-30c dozen.

**Dairy Products.**

Butter, creamery, 40c lb.; dairy, 38-40c lb.; oleomargarine, 25c lb.; eggs, 25-30c doz.; lard, 17-23c lb.; shortening, 20c lb.; cheese, new, 30c lb., old 50c.

**Fish.**

Salmon, pink 20c lb, red 18-25c; salmon trout, 22-23c; white fish, 18c; halibut, 30c lb.; haddies, 18-20c, boneless 25c; fillets, 28c; kippered herring, 20c; salt herring, 60c doz.; sea herring, 10c lb., fresh 3 lbs. 25c.

**Meats.**

Beef, 10c-30c lb.; pork, 18-35c; bacon, 32-50c; sausage, 18-20c; veal, 12-30c; spring lamb, 15c-50c lb.; mutton, 12c-30c lb.

Hogs—Thick, smooth, cut, $10.25; select graded, $11.25; dressed, head on, $15.50; head, off, $16.50.

**Grain (Wholesale) and Flour.**

Wheat, fall, Marquis, 85c-90c bus.; oats, 55c-60c; rye, 65c-75c; barley, 60c-65c; alsike, $4.00-$5.00; peas, $1.25 bus.

Flour, $3.75-$4 half bbl.; pastry flour, 85c-90c 24lb. bag.

**Hay, Bran, Etc.**

New hay, loose, $12-$14; straw, $8-$12; bran, $28 ton; shorts, $30 ton.

**Hides and Wool.**

Cow hides, heavy 7c lb., light 8c lb.; horse hides, $2.50-$3 each; calf skins, 10c; sheep skins, $1-$1.50; shearlings, 20-25c each.

Wool, 18-25c lb.

### TORONTO CATTLE.

TORONTO, Sept. 1.—Quietness has marked the week's trading, particularly in cattle, at the Union Stock Yards. With the total cattle run almost a thousand head less than last week there remains over 1,600 stale cattle in the yards which will be carried over till after Labor Day. About 1,100 westerners have been received during the week and demand for them has been fair.

Total stock receipts at the Union Stock Yards for the week ending August 30th are as follows: Cattle, 7,215; calves, 2,323; hogs, 7,362; sheep, 4,583.

Export trade was very slow. At the first of the week there was a little buying for export but it dropped to practically nothing towards the choice. As shipments are to be resumed next week via White Star Line, it is expected that buying in this line will be quickened again.

All classes of sheep and lambs sold stronger this week although there was a light run. Choice ewes and wethers sold from 13 to 13½ cents with $1.50 per hundred off the bulk lambs. Cull lambs brought 8 to 9 cents, choice light sheep 6 to 6½ cents, choice yearlings 8 to 9 cents, heavy fat sheep and bucks 3£ to 4½ cents. Cution should be observed on the heavy fat sheep and common thin lambs, as demand for them is light.

The hog market has remained fairly steady throughout the week at $10.85 fed and watered.

The following quotations show the lowest and highest prices offered during the week in the various lines.

Quotations:

| | | |
|---|---|---|
| Heavy steers, export | $7.00 | $8.35 |
| Butcher, choice | 6.50 | 7.00 |
| Butcher, good | 6.00 | 6.50 |
| do. medium | 5.50 | 6.00 |
| do. common | 4.00 | 5.00 |
| Baby beeves | 8.50 | 9.50 |
| Cows, fat, choice | 4.25 | 5.25 |
| do. medium | 3.25 | 4.25 |
| do. canners, cutters | 1.25 | 2.00 |
| Bulls, export | 4.00 | 4.50 |
| Feeding steers, good | 5.50 | 6.25 |
| Stockers | 4.50 | 5.00 |
| Bulls, butcher | 4.00 | 4.50 |
| Calves, choice | 10.00 | 12.00 |
| do. common | 4.00 | 8.00 |
| do. medium | 8.00 | 10.00 |
| Milch cows | 60.00 | 100.00 |
| Springers | 80.00 | 110.00 |
| Sheep, choice | | 6.50 |
| do. heavy | 3.00 | 4.00 |
| do. yearlings | 8.00 | 9.00 |
| Lambs (ewes, wethers) | 13.00 | 13.50 |
| Bucks | 11.50 | 12.00 |
| Commons | 8.00 | 9.00 |
| Hogs, flat rates | | 10.85 |
| Quotations: Fed and watered basis: | | |
| Select bacon | 10.35 | 10.85 |
| Thick smooth | | 10.85 |
| Lights | 7.40 | 10.90 |
| Heavies | 9.40 | 9.90 |
| Sows | 6.90 | 7.90 |

### MONTREAL BUTTER PRICES.

MONTREAL, September 1 Canadian Press). — At the Montreal co-operative sale of butter here yesterday 400 packages of No. 1 butter sold at 34 3-4c! 600 packages of No. 2 was 32 cents bid and 33 1-2 cents asked without resulting in a sale, while 250 packages of special pasteurised sold a 35 3-4 cents.

### CHEESE AT 23 1-8c.

MONTREAL, September 1 Canaian Press). — At the Ontario dairymen's auction sale of cheese here today 689 boxes of No. 1 white sold at 23 cents; 124 boxes of No. 2 white sold at 22 1-2 cents; 928 boxes of No. 1 coloured sold at 23 1-8 cents, and 80 boxes of No. 2 coloured sold at 22 5-8 cents.

### WINNIPEG CATTLE.

WINNIPEG, September 1 (Canadian Press). — Receipts, 695 cattle and calves, 160 hogs, and 150 sheep and lambs.

There was a fairly moderate supply of cattle offerings yesterday, with the bulk of best butchers selling steady with Thursday's close. A good demand existed for stockers and feeders at firm prices.

The hog market was stronger yesterday, prices averaging 10 cents higher with thick smooths at $10.00 and select bacons at $11.00.

The sheep and lamb market was quiet and weaker, best yearling sheep made $6.75, with bulk muttons around $3.00 to $5.50.

### EGG MARKETS

OTTAWA, September 1 (Canadian Press). — The higher prices ruling for the better grades are being well maintained. Receipts of fresh gathered light and withdrawals from coolers are reported more firm.

Toronto firm ,extras 41, in cartons 43, firsts 36, seconds 29.

Montreal markets steady, sales of small lots of specials reported at 42, extras 38, firsts 32 to 33, seconds 27 to 28.

Manitoba and Saskatchewan markets unchanged.

Edmonton unchanged.

Vancouver jobbers quoting 41 for straight extras, jobbing extras 45, firsts 42, seconds 35, storage firsts 36.

Chicago spot 28 to 28 1-4, refrigerators September 28, October 28 1-2, November and December 29.

New York extra firsts 32 to 34, firsts 28 to 30.

### CHICAGO CATTLE.

CHICAGO, September 1 (Canadian Press). — Cattle, 5,000; no choice long fed steers; bulk beef steers and yearlings $7.50 to $9.50 to killers- few loads up to $11.35 the top; trade practically steady; bulls weak to 25 cents lower; canners and cutters uneven; fairly active, other classes steady to weak; bulk vealers $10.50 to $10.75; few up to $11.00; most heavy calves $6.00 to $6.50; few heavy bologna bulls above $4.50; bulk $3.90 to $4.35; bulk stockers and feeders $5.50 to $6.75; most grain fed heifers on yearling order $8.00 to $9.50; grass kinds $6.25 to $7.25 mostly.

Hogs, 23,000; mostly 15c to 25c higher, especially on desirable kinds; closing slow; bulk good and choice 150 to 240 pound averages $9.30 to $9.60; desirable 260 to 325 pound butchers $8.65 to $9.25; packing sows largely $7.40 to $7.65; good strong weight pigs $8.75 to $9.25; estimated holdover 11,000.

Sheep, 14,000; killing classes and grades of lambs steady; aged stock weak to around 25c lower; feeding lambs strong; native fat lambs mostly $12.50 to $13.00; top $13.25; culls largely $9.00 to $9.50; bulk fat ewes $5.75 to $7.00; no choice lightweights offered; feeding lambs ranged from $12.75 to $13.00 for better grades.

### CHICAGO WHEAT.

CHICAGO, September 1 (Canadian Press). — European news of a bullish character, along with higher cables and strength in the hog market gave a firm tone to the wheat market yesterday. Toward the close, however, support fell off and values failed to retain advances established earlier in the day. At the finish wheat was unchanged to 1-4 cent lower with December 104 7-8 to 105 and May 110 3-4 to 110 3-4 to 7-8.

Corn was up 1-8 to 1 1-8; oats 1-8 to 1-4 cent higher; and provisions gained 5 to 15 cents.

Trade was light, commission houses being moderate buyers. The seaboard confirmed sales of 300,000 bushels of hard winter wheat to the United Kingdom, and it was expected that 200,000 bushels more would be worked before night. Sales of 100,000 bushels of wheat was made to go to store.

Corn was firm with the September delivery leading the upturn, strength in the cash market being an influence to some extent. Buying was scattered by some profit-taking on the advance.

Buying by a leading cash interest was a helpful factor to higher levels in the oats market.

Provisions were strong and higher in an active trade.

### SUGAR UP 20 CENTS.

**Canadian Refiners Now Quoting $9.70.**

MONTREAL, Sept. 1.— (Canadian Press.)—A further advance in the price of refined sugar was announced here yesterday by the Atlantic, Canada and St. Lawrence refineries, a 20 cents increase per hundred pounds, bringing the preseint price to $9.70 per hundred pounds.


Any Headache
—Sick
—Nervous
—Dyspeptic
—Monthly
Relieved by Zutoo



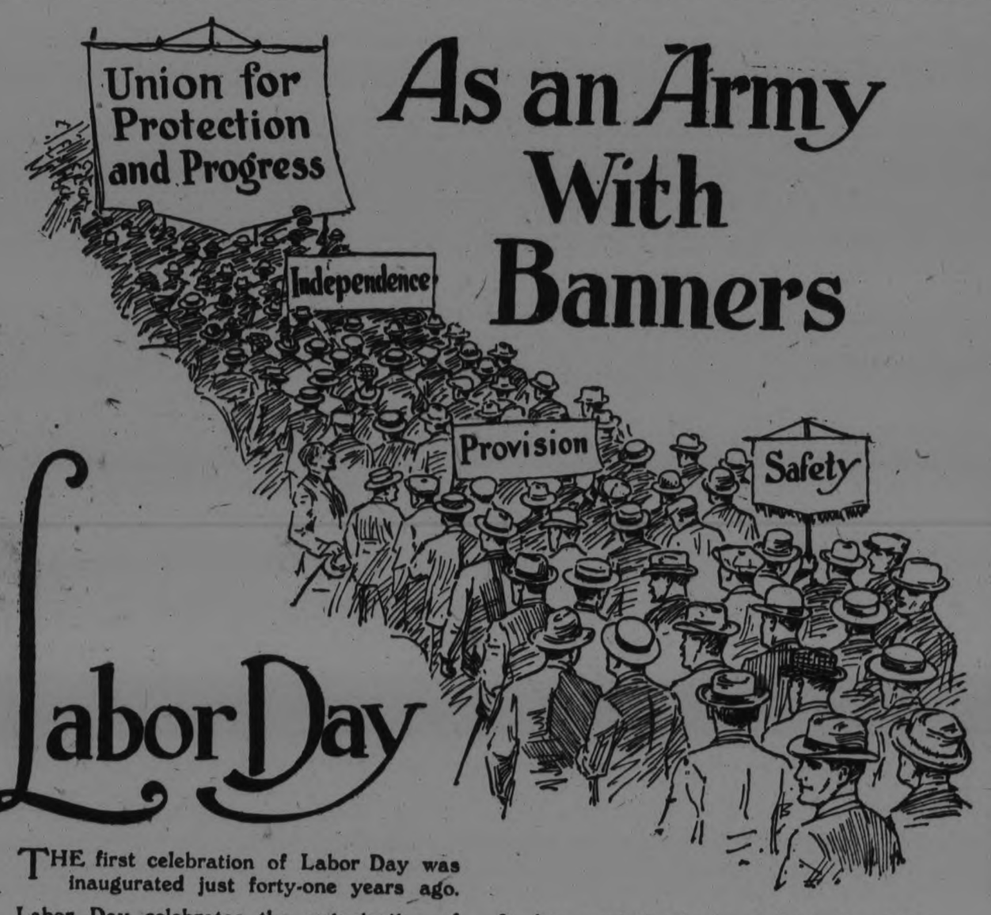


As an Army With Banners

Labor Day

THE first celebration of Labor Day was inaugurated just forty-one years ago.

Labor Day celebrates the organization of working men for a common purpose—for common protection, and common progress. It represents a form of business insurance.

It is the amalgamation of each small separate asset into a mighty power. It has capitalized the individual worker, protects his independence and safeguards his interests.

An insurance Company represents the organization of working men for a common purpose, for common protection, and common progress. It is the amalgamation of each small individual investment, into a mighty power.

It has capitalized the individual's dollar. It creates "an Estate" for each investor, safeguarding his interests, and protecting his independence.

You cherish union as a means of power.

Use it—to protect the future of those you love (whether you live or die) by joining the Union of Home Protectors composed of London Life policyholders.

Let our Agent explain the particular type of our all-Canadian policies which best suits your needs.

The London Life Insurance Company

Policies "Good as Gold"

HEAD OFFICES - - - LONDON, CANADA

Agencies in All Principal Cities

DISTRICT REPRESENTATIVES

C. A. HEWITT A. E. HEADRICK

Rooms 205-206 Royal Bank Building

George and Hunter Streets

**Fruit-a-tives**

are fresh fruit juices combined with tonics into the finest remedy for stomach, liver, kidney, and skin troubles. 25c. and 50c. a box—at all dealers.

FRUIT-A-TIVES LIMITED, Ottawa, Ont.

Ogdensburg, N.Y. — London, Eng. — Christchurch, N.Z.

## STONEY LAKE AND DISTRICT

STONEY LAKE, August 31. — The service at St. Peter's Anglican Church was well attended as usual on Sunday morning, Canon C. W. Hedley, of the Church of the Transfiguration, Toronto, being in charge of the service.

A red cedar prayer desk, donated by Mrs. William M. Graham, of Lakefield, as dedicated "To the Glory of God and in Memory of William M. Graham of Viamede."

Mr. Graham was keenly interested in St. Peter's, and was a devoted member of this summer parish since its beginning, being at the time of his death a church warden. The desk is of red cedar, which corresponds with the cross erected on the altar.

Canon Hedley has been the rector in charge for the month of August, Canon Tremayne, of Mimico, being in charge during July.

For the first two Sundays in September Rev. S. C. Jowett, of England, will be in charge.

The addition to the church, which was found necessary owing to the number attending the services, has been very acceptable, and has added greatly to the appearance. The belfry has been a great improvement also.

**Fires Subdued.**

The fires in the north country have been subdued, after several weeks of great anxiety and hard fire fighting. Many farmers lost their season's cut of marsh hay, and in some cases their grain crop. Men in the threatened ditsricts were physically worn out when the heavy rain of last Tuesday extinguished the last of the fires.

In some places the fire had burned down from one to two feet into the ground. This year was one of the worst years for forest fires for some time, 1908 and 1913 were also very hot, dry seasons, and the fires were very threatening.

Greatest relief is felt at the rain which ended for the present the anxiety of so many people.

**Load of Lumber.**

A scow load of lumber passed down the lake last Friday that, according to the foreman in charge, was a record-breaker. There were 95,000 feet of lumber on the scow, which was the greatest quantity taken down in one load this season, according to the lumbermen.

**Leaves Turning.**

There is just a suggestion of the leaves turning in some parts of the lake, and probably very soon the vivid colourings which give September its attribute "crimson" will soon appear. Last week there was undoubtedly a touch of frost or "near frost," but glorious weather follows the first frosts, so those lucky people who can stay on into crimson September and golden October are to be envied.

**Gulls Increased.**

The number of gulls on the lake this year shows a remarkable increase as they are protected by the Government, and appear to be well aware of the fact. They are beautiful birds, and add a special touch to the scenery. Isolated rocks at various points on the lake are known as Gull Rock, and are well named, as it is no uncommon sight to see the rock covered with them. They are useful as well as being extremely ornamental, as they are nature's scavengers.

**Personals.**

Canon C. W. Heley spent a few days in Toronto last week.

Mr. W. H. Dunsford, of Peterborough, is at Gladhalken for a month.

Jack E. Langley, of Lakefield, is spending a week at the lake with friends.

Miss Cameron, of Peterborough, has closed Lochiel Lodge for the summer.

Mr. and Mrs. Robert Flynn and Master Jack, of Smith's Falls, are guests of Mr. and Mrs. John Hunter at McCracken's.

Mr. and Mrs. Ed. Watley and Mr. and Mrs. Bert Watley, Misses Doris and Pauline Watley, of Peterborough, spent Sunday at Stoney Lake.

Mr. and Mrs. Wm. Clink have closed Rameses and returned to Toronto.

Mrs. MacAllister and Master Ian, of Dundas, who have spent the past six weeks with Mrs. MacIntyre at The Cedars, returned home on Tuesday.

Mrs. John Bernie and son of Owen Sound, who have been visiting Mrs. Birnie's mother, Mrs. W. A. Sanderson at "Belmont," have returned home.

Mrs. Jack Thompson of Mount Julian was in Peterborough last week for a few days.

Mr. J. Harris Ardiel and Mr. Connacher of Toronto are guests at Mt. Julian.

Mr. and Mrs. Chas. Reynolds and Miss Grace Reynolds have closed their cottage at "Black Rock" and returned to Bethany.

Mr. George MacLeod close "Minnewawa" last week and returned to Toronto.

Mr. and Mrs. D. M. Hamilton of Kansas City, Mo., closed their cottage on Friday last.

Miss Verna Thompson, who has been visiting Mr. and Mrs. Jack Thompson at Mount Julian, returned last week to Toronto.

George Cameron of Toronto spent a few days at Stoney Lake last week.

Mr. R. J. Colville and family closed their cottage for the season on Tuesday and returned to Toronto.

Ray Craig of Grand Valley is spending his vacation on the lake.

Mr. and Mrs. E. R. Tate, who have been at "Sea Breeze" for the past week, returned to Lakefield on Tuesday.

Mrs. B. M. Chapman and Master Billy and Mrs. MacIntyre and Master Ross left on Tuesday for Toronto.

Turner Chapman of Toronto spent the week-end at "The Cedars," Crowe's Landing.

**COFFEE POT.**

Tea pots and coffee pots should be cleaned thoroughly daily. The grounds or leaves should be removed and the pot rinsed with cold water, and washed with clear hot water. They should be scalded with boiling water, wiped dry, and placed where they may air.

What were you paying, Madam, for

**HARD WOOD?**

The Department of Labor at Ottawa says these were the average prices for July.

| HARD WOOD Per Cord | $15. | $20. |
|---|---|---|
| Halifax | | 16.00 |
| Charlottet'n | | 16.00 |
| St. John | | 15.00 |
| Quebec | | 14.07 |
| Montreal | | 17.50 |
| Sherbrooke | | 14.00 |
| Ottawa | | 14.50 |
| Brockville | | 20.30 |
| Kingston | | 16.00 |
| Belleville | | 13.00 |
| Pete'boro' | | 15.00 |
| Toronto | | 20.00 |
| S'Catharines | | |
| Hamilton | | 15.50 |
| Brantford | | 17.00 |
| Galt | | 16.00 |
| Guelph | | 18.00 |
| Kitchener | | 18.00 |
| Woodstock | | 14.00 |
| Stratford | | |
| London | | 20.00 |
| St. Thomas | | 19.00 |
| Chatham | | 20.00 |
| Windsor | | |
| Sarnia | | |
| Cobalt | | 15.00 |
| F't William | | 13.00 |
| Winnipeg | | 12.50 |
| Regina | | 14.00 |
| Moose Jaw | | 16.00 |
| Saskatoon | | |
| Prince Albert | | |
| Edmonton | | |
| Calgary | | |
| Lethbridge | | |
| Vancouver | | |
| Victoria | | |

How do prices in your locality compare with other cities? Are you paying more or less than average? These prices are for average good quality "delivered" goods. Watch for the changes in this chart next month.

To-morrow:—Rent of 6 Roomed House.

## COBOURG LOST OLD RESIDENT

**Three Children, Thirty-Three Grandchildren and Several Great-Grandchildren Survive.**

COBOURG, Sept. 1.—Mrs. Fowler who passed away at Belleville where she went six years ago to make her home with her daughter, the late Mrs. Callahan, was one of Cobourg's oldest residents. Mrs. Fowler was 96 years of age. She came here from Ireland with her parents in 1833 and had seen Cobourg change from a village to a modern town, and the surrounding district become a fruitful agricultural area. The remains were brought to the home of her daughter, Mrs. W. E. Holmes here, and the funeral took place to St. Michaels church and cemetery. She is survived by two daughters and a son, and thirty-three grandchildren and by several great grandchildren. The pall bearers were her six grandsons.

**Car Of Alberta Coal.**

Mr. Stanley Pratt, coal merchant, got in a car load of Alberta coal this week, which he is disposing of quite readily at $14.50 ton.

**Coal For Port Hope.**

The Schooner Merril, Capt. W. J. Peacock in command, arrived in Port Hope on Monday with a cargo of coal for that town. It is twenty-eight days, it is stated, since the Schooner left Port Hope to take in this cargo, which indicates that in the coal scramble boats as well as people have to wait their turn.

**Car Turned Turtle.**

A car that had travelled less than four thousand miles, it is stated, in which were a couple of gentlemen from Marmora, who were motoring to Toronto, missed the turn on the Provincial Highway at Welcome and plunged into the ditch, on Monday, landing finally in Mr. Whemsett's orchard. The car took several somersaults and the top is said to have been ruined.

**A Presentation.**

Mr. Blake Symons, who suffered such a serious loss a few weeks ago when his home and all the outbuildings were destroyed by fire was presented with an address and a purse of $566.00 by friends in Hope township and Port Hope.

**Death of Mrs. Galloway.**

Ellen Galloway, widow of the late William Galloway, and a former resident of Cooper, Ont., died at Belleville on Monday, where she has resided of late, in her 90th year. The funeral took place on Wednesday, the interment being at Cooper.

**New Curling Rink.**

The Oshawa Curling Club is preparing to erect a new rink this season and will hold a meeting to consider tenders.

**Personal.**

Mr. W. C. Jones, principal of the Fort Francis High School, and Mrs. Jones have been visiting at the home of the former's father at Welcome.

Mr. Lou Hubbell, Mr. Art Whattam and Mr. Neil Felt, all of Oshawa have left on a motor trip to the Coast.

Rev. and Mrs. W. F. Wickett, Tyrone are holidaying at La Chute, Quebec.

## HASTINGS NEWS

HASTINGS, Sept 1.—The regular monthly meeting of the Ladies' Aid of the Methodist Church was held on Thursday afternoon at the parsonage. Several important items of business were discussed and disposed of, after which the hostess, Mrs. Hinton, served a dainty luncheon, and a very social half hour enjoyed by the large number present.

Mr. and Mrs. V. German are holidaying with friends out of town.

Miss Beecham of Brighton is the guest of Mr. and Mrs. Alexandra.

Mrs. Geo. Hill of Detroit is the guest of Mr. and Mrs. W. Hill, Albert street.

Rev. Barrett of Stirling, late of Hastings passed through here on Thursday.

Miss Dorothy Bulmer of Campbellford is the guest of Rev. M. L. and Mrs. Hinton.

Miss Wigmore of Hamilton is holidaying with Mr. and Mrs. Willis Preston.

Miss Jean Blake, of Bailieboro, is the guest of her friends, Miss Ruby Cruickshanks.

Mr. and Mrs. G. R. Beavis of Colborne, were in town on Wednesday.

The weather is much warmer and the farmers are busy threshing.

Anything may be kept cool forever by trying to boil quickly when the gas is bad.

## Your Health

By DR. CLIFFORD C. ROBINSON

**LIFE EXTENSION**

Today the healthy man at 40 has the average chance of attaining 65 or 66, before he shuffles off. The woman of the same age is granted about two years longer.

Science is gradually conquering diseases. With preventive medicine developed to its maximum within the coming decade, centenarians may become as numerous as bootleggers under prohibition's protection.

Current newspapers and medical journals have astonished the world in the past few months by their announcements of medical skill victories over disease. I am not announcing these "wonder" cures as conclusive, but the statements, as given out, seem to warrant a strong belief that a new medical day for mankind is dawning.

During the year, diabetes has yielded to the discovery by Dr. Banting of Toronto. It is almost a modern miracle. It allows children and young adults a new lease on life. jection of pancreatic extracts.

Professor Wagner-Jauregg, of Vienna, a leading neurologist, only last June announced the cure of 299 patients out of 300 treated for one form of paralysis. The treatment is by injection of malaria germs and after a fortnight the patient is inoculated with neo-salvarson. Paralysis has been considered incurable up to this time.

Here is another that strikes nearer home. Dr. Donald Butts of Philadelphia states that cancer can be cured. Think of how many lives this will save if his treatment works out successfully.

Only last month, two Italian physicians of Rome announced the isolation of the bacillus of scarlet fever, and the effective use of a serum treatment. If this actually has been done it is the greates disease preventive since the first use of diphtheretic serum.

## Norwood Correspondence

NORWOOD, Sept. 1.—Mrs. J. McLean and children, who have been visiting friends at Sudbury, have returned home.

Mr. and Mrs. George Duffield have closed their cottage, "Oakcrest," at Stoney Lake and returned home.

Mr. and Mrs. Oliver Buck and Misses Jean and Laura Buck motored to Toronto on Wednesday.

Mr. and Mrs. M. H. Minore, Miss Jean Minore and Master Jack left on Wednesday for two weeks' holiday at Spragg.

Miss Katie Edwards and Miss Kathleen Hawkins spent Wednesday in Toronto.

Miss H. L. MacLachlan has returned to Toronto after a visit with her sister, Mrs. John Weir.

Mrs. R. Fry of Campbellford was a recent guest of Mrs. E. Turk.

Mr. and Mrs. W. C. Harrison spent a few days recently at Round Lake, guests of Mr. and Mrs. Fred. Squire.

Mr. A. Ferguson of Peterborough is visiting friends in the village.

Mr. and Mrs. Shangran and son of Toronto have returned home after a two weeks' visit with Mr. and Mrs. C. Blake.

Mrs. W. McColl was in Peterborough on Wednesday.

Dr. and Mrs. Ritchie of Detroit visited recently at the home of Mr. and Mrs. E. P. Cuffe.

Mr. and Mrs. Duncan Knight of Toronto were guests at the home of Mr. and Mrs. John Weir on Wednesday.

Mr. J. McLean spent a few days recently in Toronto.

Miss Tedford of Warsaw is the guest of her cousin, Miss Jean Tedford.

Mrs. John E. Roxburgh attended the Old Boys' Reunion held at Millbrook last week.

Mr. and Mrs. R. S. Fennell and family were in Millbrook last week attending the reunion.

Misses Muriel and May Finlay of Sudbury are visiting their sister, Miss Ona Finlay of the Union Bank staff.

Mrs. Fred. Fry and Miss Linda Fry were in Peterborough on Wednesday.

Mrs. P. Eggerdon of Havelock was in the village on Tuesday.

Mr. and Mrs. E. Doherty, Mr. and Mrs. John McLaughlin and Master Keefe McLaughlin spent Wednesday afternoon at Rice Lake.

Mr. J. R. McKelvie spent a few days during the week in Toronto and Oshawa.

Mr. and Mrs. George Arundel and children, who have been guests of Mrs. S. Hendren, left on Monday to visit friends in Oakville, before returning to their home in Detroit.

Mr. C. Oliver and Miss Bowen of Percy visited recently at the home of Mr. and Mrs. D. Oakley.

Mr. Robert Stewart of Blairton was in Norwood on Wednesday.

Mr. and Mrs. John Marks and daughters, Margaret and Eleanor, motored to Toronto on Wednesday to spend a week with friends.

Mr. James Raddon has accepted a position as teacher in the brick school on the 9th line of Dummer.

Mr. and Mrs. Ripley and children have returned home to Banff, Alta., after a visit with the latter's mother, Mrs. J. McCracken.

Mrs. W. A. F. Campbell was down from Stoney Lake on Thursday.

Rev. Neil McNulty of Owen Sound and Mr. Joe McNulty and sons of Belleville visited their mother in Asphodel last week.

Mr. and Mrs. Oliver Stephens of Peterborough visited at the home of Mr. and Mrs. D. Oakley the first of the week.

Mr. and Mrs. E. C. Squire and Miss Reba Squire have returned from a two weeks' holiday at Stoney Lake.

Mr. T. A. Barton of Stirling attended the Presbyterian Sunday School picnic at Rice Lake on Wednesday.

Miss June Lonergan and Master Billie of Toronto are visiting in Asphodel at the home of their uncle, Mr. Frank Lonergan

Mr. Jacobs of Port Hope is relieving agent at the local C.P.R. station in the absence of Mr. Minore, who is on his vacation.

Mrs. Coleman of Toronto was a recent guest at the home of Mr. and Mrs. A. Kempt.

Mr. Ollie Edwards was in Peterborough on Thursday.

Mrs. N. F. Sutton, Miss Barbara Foote and Miss Lois Cuffe motored to Madoc on Wednesday.

Arthur Brethen, M. P., and Mrs. Brethen left on Friday on a trip through Western Canada to the Pacific Coast.

Mrs. W. H. Tucker and Mr. Basil Tucker have returned from a holiday with friends at Lindsay.

Mr. Wm. Stares was in Peterborough on Thursday.

Mr. Carman Kingsley left last week for Western Canada.

Mr. J. Cooper of Perth is visiting his uncle, Dr. J. J. Wade.

Mr. and Mrs. George Walker of Lindsay were recent guests of friends in the village.

Mr. and Mrs. Swift, who have been visiting the latter's mother, Mrs. J. Mc Cracken, have returned home to New York.

About one hundred and fifty attended the Presbyterian Sunday School picnic held at Birdsall's Landing on Wednesday afternoon.

## FEDERAL PENSIONS

(Continued from page 3.)

with according to urgency rather than in the order received, it being felt that where the appellant is in a serious state of health the appeal should receive preference.

As correspondence already received indicates that there is misapprehension as to the grounds upon which an appeal may be heard, it is pointed out that the appeal board has power to deal with appeals only in the following classes of cases:

(A) Those where the Board of Pension commissioners has decided that the disability is not attributable to, aggravated by, or incurred on military serbice and has refused to award disability pension.

(B) Thos, where the Board of Pension commissioners has decided that the death of an ex-member of the forces was not due to a disability attributable to, aggravated by or incurred on military service, and on this account has refused to award dependents' pension.

(C) Those where the department of soldiers' civil re-establishment has refused to authorize treatment with pay and allowances.

A further limitation in the act is that appeals may be dealt with only upon the evidence and record upon which the decision complained of was given. Persons who have new evidence in regard to their claims should, it is announced, therefore forward this evidence to the Board of Pension commissioners or the department of soldiers' civil re-establishment, as the appeal board cannot deal with such a case until a new evidence has been considered by the authorities who gave the decision.

All you need for opening cans is a small can opener and a big bottle of iodine.

**NOVEL PLEATS.**

One of the novel treatments of the popular pleats is to place them on the skirt in crescent fashion. One point is at the girdle, the other sweeps 'round to the hem.

## NEWS PARAGRAPHS OF YOUNG'S POINT

YOUNG'S POINT, September 1. —Miss Velma and Master Delmer Jackman, of Lakefield, are visiting their aunt, Mrs. A. Wilson.

Miss Kathleen Deforge returned to Peterborough on Wednesday after spending a few days with Miss Mary Buchanan.

Miss Agnace Young has returned home after spending a few days in Kingston.

Among those registered at the Lakeview House are:

Mr. W. J. Knox of Toronto, Mrs. N. C. Phelan and Master Basil, Mrs. N. E. Phelan, Miss Margaret McCabe of Peterborough, Mr. G. R. Rath of Ohio, and Mr. F. Daubel Louis, Ohio.

Mr. James Raddon, of Norwood, visited friends in the village over last week-end.

Mr. and Mrs. E. Hill have returned to their home in Ottawa.

Miss Lauretta Gibson, of Lakefield, was in the village on Thursday.

Rev. J. L. Hughes and Mrs. Hughes have returned home after an extended visit to Quebec, Hamilton, and elsewhere.

Mr. and Mrs. A. Wilson were in Lakefield on Thursday.

Mrs. Harrison Bronson and Masters Billie and Edward, have returned home after spending their vacation at Mount Julian.

Rev. Canon Vernon and the Misses Alice and Dorothy have returned to their home in Toronto.

Mr. William Watson was in Lakefield on Wednesday evening.

Miss Grace Watson, of Lakefield, passed through the village on Wednesday.

Misses Ethel and Bessie Wilson made the trip round the Lakes on Monday.

## QUIZ CORNER

**SCOTTISH IMMIGRATION TO CANADA.**

**Q—When and where did Scottish Immigration to Canada begin?**

A—Scottish immigration to Canada began in a pernament sense, in 1773, with the arrival at Pictou, N.S. of nearly 200 Scotch settlers in the ship "Hector."

**CANADIAN BANK BRANCHES.**

**Q—How many. Canadian. Bank branches are there in Canada?**

A—At the end of May, 1923 Canada had 4,595 bank branches, 4,392 being in Canada, 41 in Newfoundland and 162 elsewhere.

**SALVATION ARMY.**

**Q—What is the strength of the Salvation army in Canada?**

A—According to the Dominion Census of 1921, the Salvation army in Canada has 24,763 members or 28 per cent of the population.

**CANADA'S CHEMICAL INDUSTRY.**

**Q—What is the extent of Canada's chemical industry?**

A—During 1922, the value of Canada's production of chemicals and allied products exceeded $100,000,000 of which over $25,000,000 were exports.

**Canadian Exhibition Train at Marseilles.**

MARSEILLES, Sept. 1.—(Canadian Press Cable via Reuters).—The Canadain exhibition train now touring France arrived yesterday and proceeded to Amablre Chanot park, the site of the Colonial exhibition of 1922, wheer the public will be admitted on Saturday and Sunday.

Delegates representing the general municipal council and the chamber of commerce received the Canadian mission and cordial speeches were exchanged.

**TURKS APPROVE OF GOLD TEETH**

CONSTANTINOPLE, Sept. 1. — (Associated Press).—The religious court of Constantinople has decided that it is not against the Mussulman religion for adherents to cover their teeth with gold or other metals.

**ASPIRIN**

UNLESS you see the name "Bayer" on tablets, you are not getting Aspirin at all

Accept only an "unbroken package" of "Bayer Tablets of Aspirin," which contains directions and dose worked out by physicians during 22 years and proved safe by millions for

| | | |
|---|---|---|
| Colds | Headache | Rheumatism |
| Toothache | Neuralgia | Neuritis |
| Earache | Lumbago | Pain, Pain |

Handy "Bayer" boxes of 12 tablets—Also bottles of 24 and 100—Druggists.

Aspirin is the trade mark (registered in Canada) of Bayer Manufacture of Monoaceticacidester of Salicylicacid. While it is well known that Aspirin means Bayer Manufacture, to assist the public against imitations, the Tablets of Bayer Company will be stamped with their general trade mark, the "Bayer Cross."

**Bank of Nova Scotia methods, policy and principles during ninety one years of banking experience have enabled the bank to render a service international in scope yet personal to thousands of individuals. That service is available to you whenever you demand it.**

THE **Bank of Nova Scotia**

ESTABLISHED 1832 — J. W. FRASER, Manager, Peterborough

Paid-up Capital $ 10,000,000
Reserve $ 12,000,000
Total Assets $ 210,000,000

28B

**FAST TIME ON WATER.**

DETROIT, Sept. 1. —(Canadian Press.) — Rainbow III. driven by her owner, Harry B. Greening, of the Royal Hamilton Yacht Club, and winner of Thursday's heat, won the second heat of 30 miles in the gold cup race here yesterday. Packard Chriscraft, owned by Col. J. G. Vincent defender, finished second. The time of the winner of yesterday's heat was 40:16:34 for an average speed of 44.75 miles an hour.

**LEFT OVER CEREALS.**

Left over cereals may be used in making pancakes, muffins and puddings; they may be cut into squares and fried, made into croquettes, added to soup, used in a scalloped dish or combined with minced meat and egg and fried like an omelette.

CHEVROLET

**55.4 Miles to the Gallon**

***Can You Beat That?***

CHEVROLET owners themselves have proven beyond all doubt their claims that Chevrolet is the most economical car in the world to operate.

55.4 miles to the gallon of gasoline is an almost unbelievable record, yet this record was made under such observation that there can be no boubt of its accuracy. We will be glad to give you full details of the test.

This record does not seem so remarkable when it is known that the mileage obtained by the many cars entered in the Chevrolet Economy Contest was

**An Average of 34 Miles to the Gallon**

If Economy, Appearance, Durability, Price and Comfort mean anything to you *see Chevrolet first.*

**HOWSON'S GARAGE**

883 WATER STREET. PHONE 136

CHEVROLET

**Buried Treasure!**

LONG AGO, men seeking a safe and secret depository for their money and plate, dug a hole in the ground and buried their treasure, often to lose it from one cause or another.

TODAY, even after centuries of progress and enlightenment, there still are people who prefer to hide their money in "secret" places, only to lose it by fire or theft.

The safest depository for your money and valuables is the one everybody knows about — The Bank.

A Savings Bank Account for Your Money.

A Safety Deposit Box for Your Valuables.

**THE ROYAL BANK OF CANADA**

Peterborough Branch
V. EASTWOOD, Manager.

**CORPORATION OF THE CITY OF PETERBOROUGH.**
**CITY TREASURER'S SALE OF LANDS FOR ARREARS OF TAXES.**

By virtue of a Warrant issued under the hand of the Mayor and the Seal of the Corporation of the City of Peterborough, bearing date the 31st Day of May, 1923, and to me directed, commanding me to levy upon the several Parcels of Land hereinafter described, for Arrears of Taxes and Water Rates respectively due thereon, together with all lawful costs and charges in connection therewith, I hereby give notice that unless the said Arrears of Taxes Water Rates, and costs be sooner paid, I shall, pursuant to the provisions of the Assessment Act, at the City Council Chamber, in the City of Peterborough on MONDAY, 29TH OCTOBER, 1923, at the hour of Ten o'clock in the Forenoon, proceed to Sell, by Public Auction, the said Lands or so much thereof as may be necessary to discharge such Arrears of Taxes, Water Rates, and all lawful costs and charges incurred in connection with such Sale.

| Parcel No. | Folio | Description. | Location. | Years in Arrears. | Taxes. | Water Rates. | Costs. | Total. |
|---|---|---|---|---|---|---|---|---|
| 1. | 3 | E. 34ft. Lot 2, S. Wolfe | W. George Sts | 1918-19-20-21 | $19.80 | | $13.03 | $32.83 |
| 2. | 154 | Lot 36, Plan 120, | E. S. Prince St. | 1921&bal.1920 | 32.89 | | 13.35 | 46.24 |
| 3. | 58 | Lot 68, Plan 119, | E. S. Elias Ave. | 1919 | 38.62 | | 13.50 | 52.12 |
| 4. | 53 | S. 30ft. Lot 8, Plan 33, | E. S. Cross St. | 1918 | 12.12 | | 12.83 | 24.95 |
| 5. | 53 | Lot 7, Plan 33, | 490 Cross St. | 1919-20-21 | 118.18 | $68.77 | 17.19 | 204.14 |
| 6. | 81 | N. 25ft. 8in. Lot 16, Plan 127, | W. S. Bethune St. | 1918-19-20-21 | 42.58 | | 13.59 | 56.17 |
| 7. | 102 | Lot 1, Plan 23A, | W. S. Rogers St. | 1919-20-21 | 36.73 | | 13.45 | 50.18 |
| 8. | 139 | Lot 33, Plan 19A, | S. S. Woodbine Ave. | 1918-20-21 | 11.81 | | 12.83 | 24.64 |
| | | | | | $312.73 | $68.77 | $109.77 | $491.27 |

All lots are patented except No. 1. First published in The Ontario Gazette and in The Peterborough Examiner, 20th July, 1923.

F. ADAMS, City Treasurer.

City Treasurer's Office, Peterborough, 20th July, 1923.

13d-28 4 1 18 25 1 8 15 22 29 6 13 20

Sale of GIRLS' SCHOOL DRESSES AND HOSIERY---Boys' Bloomer Pants, Shirts, Ribbed Stockings, etc., To-night 7 to 9.30.
EXTRAORDINARY VALUES.
RICHARD HALL & SON

# CAMPBELLFORD AND DISTRICT

### American Visitors Motored Here From Cleveland, Ohio — Collector for Seymour Appointed —Personals.

CAMPBELLFORD, Sept. 1. — There is no branch of the Home Bank in Campbellford, so that the suspension of that institution has excited nothing more than a passing interest here, and no panic has resulted among those who have deposits in the local banks. So far as known there is only one resident of Campbellford who is a shareholder in the Home Bank.

A short time ago this town was flooded with circulars, sent out by a Toronto broker, offering for sale stock in the embarrassed bank, in which it was claimed that this was one of the best enterprises in which people of large or small means could invest. The stock was offered at par and a 7 per cent. dividend was guaranteed.

It is now believed that this was the same stock that was recently disposed of by President Daly of the Home Bank, and which, according to the news despatches of yesterday, was put on the market a short time before the bank suspended.

**Autoed From Cleveland.**

Another party of American visitors reached here by auto yesterday. Mr. and Mrs. Fred Jeffreys, of Cleveland, Ohio, made the trip from their home city by way of Buffalo, and through Ayr and other towns in Western Ontario. They were accompanied by Mr. and Mrs. Adam Sitts, of Ayr and by Arthur Ackerman, of Buffalo. Mesdames Jeffreys and Sitts are sisters of Charles Ackerman, of town, and Arthur Ackerman is a nephew. The visitors are the guests of Mr. and Mrs. Ackerman.

**Collector For Seymour**

The Seymour Council has re-appointed Henry Dunham tax collector for the township, this being the third year that Mr. Dunham has held the position. Residents of the township will find that their taxes will be probably the same as last year. The township rate is a trifle higher but this is offset by the reduction in that of the county.

**Personals**

Mrs. Cyrus Johnson of Norwood, is visiting her daughter, Mrs. Ernest McCook.

Mrs. Neill White of Calgary and her sister, are visiting their parents, Mr. and Ms. John Hall. Mr. White, who is at present in Montreal, will arrive later.

Mr. and Mrs. S. W. Parks and Mrs. Geo. Hendy are on a motor trip to Toronto and Allendale.

Mrs. Gordon Douglas, who has been visiting her mother Mrs. C. E. Dunk returned to her home in Toronto.

Miss Jessie Haig, R.N. is spending her holidays with her parents.

Mrs. Cyril Lech of Peterboro, is visiting her parents, Dr. and Mrs. W. F. Loucks.

Mr. W. H. Wrigley of Bancroft, has been visiting his brother, Mr. J. H. Wrigley.

Mr. Wm. Runnels has purchased a lot on Grand Road from Mr. Silas Moss and is erecting a dwelling upon the property.

Mr. and Mrs. W. H. Gibson and Mr. and Mrs. Geo. Gibson of Rylstone are on a motor trip to Toronto Before returning they will visit Galt and other points west.

Mrs. Wm. Thompson of Peterboro, is visiting her daughter, Mrs. Geo. Seguire.

Mr. and Mrs. Nicol and son are spending a month in Toronto.

Rev. C. F. McIntosh has returned from his holiday and will occupy St. Andrews' pulpit on Sunday.

Mr. Walter Eby, formerly of Eby and Irwin, is visiting his sister, Mrs. Wm. Locke.

Mr. A. J. Armour has purchased the boot and shoe business of Mr. B. I. Gibson. Mr. Gibson purposes going to Florida.

About forty friends of Miss Iona Cassau, Front street, gave her a miscellaneous shower on Friday night, in honor of her marriage on Sept. 5 to Mr. Wm. Dummet. The evening was spent in music and dancing after which refreshments were served.

Mr. Wm. Hubble, a respected resident of Campbellford has gone to Windsor to accept a position as superintendent of the Scottish Rites home.

Miss Mabel Hoard and Mr. George Hubble were married on Saturday and have taken up residence on Rear street.

Among those who saw the Oshawa-Belleville baseball game at Peterboroug were Mr. and Mrs. C. Booker, Mrs. Lavinson and daughter, Esther from Washington, Mr. and Mrs. E. Williams, Mr. J. B. Battisby and Mr. J. C. Birmingham

Miss Gertrude Murphy who is visiting her brother, Dr. Murphy of town has decided to remain and attend the High School here.

Deputy-Reeve Wilkinson left for Toronto this morning to spend a few days at the Exhibition.

# BOWLING TOURNEY AT CAMPBELLFORD

### Interrupted by Rain Last Week, Competition Resumed Yesterday.

CAMPBELLFORD, September 1. —The bowling tournament which was interrupted by rain last week was continued on Friday afternoon and evening, members of the local club only taking part. Play was carried on up to midnight, and even at that it was impossible to finish all the programme. The remaining events will be played off next Thursday.

To Mrs. Walter S. Wiggans belongs the honour of winning the first prize ever awarded a lady in the local club, she and her husband defeating Mrs. (Dr.) A. Haig in the finals of the mixed doubles by a score of 15 to 3. The first prize was a Coalport cup and saucer to each of the winners The second prize, won by Mrs. Haig and Mr. Wilkinson, consisted of silver cheese scoops.

The following is a summary of the events.

**Mixed Doubles.**

Mrs. Fred J. Smith and Charles Gillespie, 3; Mr. and Mrs. L .B. Glover, 16.

Miss Mildred Robertson, 9; Mr. and Mrs. J. A. Stewart, 8.

Mr. and Mrs. D. W. Douglas, 6; Mr. and Mrs. A. J. Meyers, 9.

Mr. and Mrs. W. S. Wiggins, 8; Miss Getrrude Maynard and Ed. Tate, 4.

Mrs. Haig and J. R .Wilkinson, bye.

**First Round.**

Miss Robertson and Dr. Watson, 6; Mr. and Mrs. Wiggins, 10.

Mrs. Haig and J. R. Wilkinson, 9; Mr. and Mrs. Meyers, 8.

Mrs. Haig and J. R. Wilkinson, 9; Mr. and Mrs. Meyers, 8.

Mr. and Mrs. Glover, 5; Mrs. Haig and Mr. Wilkinson, 10.

**Finals in Mixed Doubles.**

Mr .and Mrs. Wiggins, 15; Mrs. Haig and Mr. Wilkinson, 3.

**Singles.**

R. J. Allan 4, J. A. Stewart 13.
Ed. Tait 4, P. J. Kelly 8.
S. H. Neale 6, W. S. Wiggins 11.
H. Leonard 11, W. Hawkrigg 8.
D. W. Douglas 7, A. E. Wragge 13.
Charles Gillespie 3, L. B. Glover 16.
J. A. Humphries 6, Dr. Watson 10.
R. J. Allan 6, J. P. Archer 9.
J. R. Wilkinson and A. J. Meyers, bye.

**Second Round.**

J. A. Stewart 12, P. J. Kelly 8.
W. S. Wiggins 8, H. Leonard 6.
A. E. Wragge 7, L. B. Glover 10.
Dr. Watson 12, J. P. Archer 5.
J. A. Stewart 7, W. S. Wiggins 8.

The singles competition is now a matter between Messrs. Glover, Wiggins, and Dr. Watson.

Mayor Meyers presented the prizes to the winners in the mixed doubles.

# GREB WON FROM JOHNNY WILSON

### Pounds His Way to Middle Weight Title of the World.

NEW YORK, Sept. 1.— (Canadian Press.)—Harry Greb, the Pittsburgh speed boy, became middleweight champion of the world here last night by pounding Johnny Wilson unmercifully for fifteen rounds. Greb absorbed some little punishment himself and Wilson fought gamely for the last two rounds with his left eye closed, but the challenger had by far the better of at least ten of the rounds, and two or three were even. Fifteen thousand fans witnessed the battle, which was boxed at the Polo grounds.

The bout was not a good one to watch, it was a clinching affair most of the way. As a matter of fact, almost every lead was followed by a clinch, but it was at close range that Greb did most of his damage, hammering away at Wilson every time they were in close. It was apparent early that Wilson's crown was slipping from his grasp. He could not fathom Greb's mode of attack. Wilson probably never before met so many punches in his life. Greb tried to keep the play in his hand at every turn but he ran into a surprise in the sixth round when Wilson unbuckled a choice selection of blows which slowed up Greb for a time. Again in the seventh Wilson jumped out in the front and again hammered Greb with some sharp left jolts to the stomach. There were many who thought that if Wilson had played more for the Pittsburghers mid-section he might have done better.

Greb did not appear to relish these lefts to the wind.

# HASTINGS LOST TO ST. SIMONS

### Clapper and His Lacrosse Boys Went Down to Defeat by 15 to 13.

HASTINGS, Sept. 1.— On Friday last, the St. Simon's team lead by W. Wigmore went to Hastings with the expectations of scalping the lacrosse natives and returning with the laurel wreaths.

Dad Clapper and his brave knights failed to conquer and were even glad to leave the lacrosse field with a remnant of the reputation which they had built up laboriously against Havelock. But such is fate that dame fortune, comes along drops a bomb on their self esteem and St. Simon's won 15 to 3.

Shortly after three o'clock, the slaughter commenced with C. Parkinson, referee, helping the St. Simon's on the attack.

St. Simons scored the first two points and then Cowell gave the enemy's net a nudge with a nice shot.

St. Simons came back again with two more and the first quarter ended with 5 to 1 for the Westerners.

Gould notched Hastings counter in the next period and Hastings looked to have a chance St. Simons came back with tht next two. Hastings scored the next, Kenny Cruickshanks carrying the ball well up the field and passing it to Clifford Baker who did the needful.

Then came the final periods and Dad and his knights who labored like men steep in wine and with no effort with all.

Hastings lead in the field by young Cowell kept up the bombardment and when the final smoke cleared away St. Simons had entirely annihilated the man from the Trent.

Hastings with 13 goals to overcome feel they have a chance and will leave Sunday night with a sleeper attached to the C. P. R. train at Norwood for the final game at Riverdale Flats on Labor Day morning at 10.30.

The line-up:

Goal—Lambert, Point Cochrane, Cover Trent, Saunders; 1st Defence Dodd; 2nd Defence Archer; Centre Flint, 2nd Home, Cruickshanks, 1st Home, Gould; Outside Cowell; Inside Baker.

Subs—Way, White, Walsh.

Field Captain—W. Clapper.

# PRESENTATION AT MISSION SOCIETY.

### Mrs. E. J. Wagar Honored By St. James' Church Ladies.

The Womans Missionary Society of St. James Methodist church met at the home of Miss Emerson, 23 Aylmer street, on Thursday evening, when the president, Mrs. J. N. Welbourn occupied the chair. The first part of the evening was spent in discussing ways and means for the coming season's work, and a splendid program was outlined by the secretary, Miss Kidd.

The president then read the following address of appreciation of the work of one of the most faithful members Mrs. E. J. Wagar, who with her two daughters is moving to Toronto, and Mrs. Wm. Jollitt presented her with the Womans Missionary Society life member's pin, after which a social hour was spent and refreshments served.

**Address to Mrs. Wagar.**

As the time approaches for your removal from our midst, we have a poignant realization of the void it will leave in our Missionary Society. We feel that many special features of missionary work are greatly indebted to your fertile brain and sympathetic heart, and by your genial courtesy and splendid executive ability, you have left an impression which can never be effaced, always embracing every opportunity to work in the Master's vineyard.

However, we have the assurance that, in whatever circle you may move, your varied taelnts and winning personality, will gain for you a host of friends.

We wish to express our greatest appreciation of your work in Auxiliary, Circle and Band, ever since their inception in St. James church, and ask you to accept this pin, emblematic of an organization, which has always received your capable, efficient services.

May all your anticipations for the coming year be fulfilled, and the loving arms of "Our Father" be round and about you always.

(Signed on behalf of St. James Auxiliary).

MRS. J. N. WELBOURN.
MRS. WM. SOLLITT.

# AUGUST BUILDING WAS BIG INCREASE

### Construction Contracts Throughout Canada Were 26 Per Cent. Higher Than Last Year.

TORONTO, Sept. 1.—During August, construction contracts awarded in Canada, according to MacLean Building Reports, Limited, amounted to $27,488,700, compared with $25,187,500 a year ago. Residential building accounted for 31.3 per cent. of the August total and amounted to $8,630,900. Business building amounted to $7,762,500 or 28.2 per cent.; industrial building, $1,778,500 or 6.5 per cent.; public works and utilities, $9,316,800 or 34 per cent. The value of contemplated new work reported during August amounted to $32,374,900.

Construction contracts awarded during the first eight months of 1923 amounted to $223,654,400, compared with $184,333,700 during the corresponding period of last year. The increase amounts to $49,320,700 or 26.2 per cent. Residential building during the first eight months shows a falling off of 4 per cent., compared with last year, but continues to dominate the various types of construction with a total of $68,326,400 for the year to date. Business building shows an increase of 17 per cent. and the industrial group reflects the steadily improving economic situation with an increase of 66 per cent. over last year. Public works and utilities have been undertaken in large volume and record a gain of 55 per cent. for the period under review.

Ontario continues to show the greatest activity, and during the first eight months accounted for 50.7 per cent. of the Dominion total, compared with 36.3 per cent. during the same period of 1922. Quebec has had a very substantial rise in activity, the percentage of the Dominion total being 31.2 per cent., compared with 22.8 per cent. last year. Construction in the Maritimes has fallen off from 7.9 per cent. of the total last year to 2.7 per cent. this year. The Prairies and British Columbia remain at approximately the same percentage of the total, viz., 15.4 per cent. for 1923, as against 16.7 per cen. for 1922.

**Prosperiy In View.**

The trend of the business cycle with regard to the building situation indicates that new construction will continue in considerable volume. There is a great deal of work in prospect and a long continued period of prosperity in view for the building industry. Prices and wages are sufficiently stabilized to make it safe for contractors to bid on new work with the assurance that it can be carried through to completion and yield a reasonable profit. The mortgage market is still comfortable enough to permit a good volume of financing. Labor is fully employed at good wages.

From the outbreak of war until the beginning of 1922 the construction industry passed through uncertain years. Freaky markets and scattered demand created very trying conditions. During the years of and immediately following the war, construction costs advanced tremendously and much divergence in the cost bases of the various commodities and materials existed. However, since January, 1922, these costs have been approaching a new average level, higher than 1913, it is true, but evidently constituting a new level on which business may be soundly transacted. This new level will gradually recede during the next decade or more, and there will undoubtedly be frequent fluctuations during that period. While, as just said, the level of construction costs will probably recede for ten or twelve years, this recession will not be sufficiently great to pay prospective owners to postpone contemplated projects in anticipation of this reduction in costs. In fact, the price level today is economically sound, and it will pay owners to proceed with construction. One has only to reflect upon the steady, and at times, rapid advances in material costs during the whole decade proceeding the war, to appreciate that war or no war, inflation or no inflation, normal 1923 prices were bound to be well above the 1913 prices. And between the level implied in the phrase "normal 1923 prices" and the level which has now been reached after three years decline, there is no more disparity than can probably be accounted for permanently by the economic upsets of the war.

Statistics compiled by the Dominion Bureau of Statistics indicate that building and construction material costs reached the peak in April, 1920, when prices were 129.4 per cent. above 1913. The subsequent deflation reached its ebb in April, 1922, when costs were 59.5 per cent. above 1913. Since then pronounced activity in new construction carried costs in June of this year to a point 71 per cent. above 1913, shading off to 69.8 per cent. in July. In calculating this index number the Bureau of Statistics "weighs" each of the thirty-two commodities entering into compilation in proportion to their importance in the market.

There's nothing much worse than a Lame Back, a Stiff Shoulder or a Swollen Knee or Foot.
It aches all the time and you just can't get it in an easy position. But see what a difference, when you rub in
Absorbine Jr
It eases the pain with the first rubbing; and each succeeding rubbing reduces the swelling, limbers up the sore muscles, and starts up healthy circulation.—*Try it.*
$1.25 a bottle
at most druggists or sent postpaid by W. F. YOUNG INC. 164
Lyman Building - - Montreal.

# NEW USE FOUND FOR MOLASSES.

### Used As Culture Medium in Production of Yeast.

HONOLULL, Sept. 1.—(Associated Press).—New uses which have been found for molasses, mainly a waste product of the Hawaiian sugar plantations since the enactment of the prohibition act, are expected to exhaust the supply this year, according to an announcement by the Sugar Factors, which handle most of the Hawaiian crop.

Prior to prohibition, the plantations derived a considerable income from the molasses shipments to the mainland which were used for the manufacture of alcohol. Since then the molasses, which has a sugar content of one-fifth, has been used as fuel or thrown into the ocean.

A discovery that molasses may be used as a culture medium in the production of yeast, has created a considerable demand recently. It also has been found that molasses makes a valuable feed for stock, as, it is said, it has about twice the energy value of any other feed tested. These two developments are expected to utilize most of the molasses produced by the plantations.

The new demand is expected to add approximately $1,000,000 to the income of the Hawaiian plantations

### Oberlin Grads Join Tree-Planting Army.

WASHINGTON, September 1 (United Press).—All the old "grads" of Oberlin College at Oberlin, Ohio, were called to-day to join the tree-planting army this fall and register their trees with the American Tree Association.

A letter and application blank, the association announced to-day, has been sent to every former student, urging each to plant a tree this fall and thus answer the Tree Association's call to celebrate the centennial of Arbor Day in 1972 by planting the trees now.

According to the files of the college, the call is going to about 26,000 graduates and former students.

Hon. Theodore E. Burton and E. H. Dan Fossan will have charge of the tree planting here.

President Henry Churchill King, of Oberlin, writes Charles Lathrop Pack, the president of the association, "celebrating the centennial of Arbor Day in 1972 is a programme in which Oberlin and her former students can well have a part."

Oberlin has graduates in China, Siam, Turkey, Japan, and many other parts of the world. There is a particularly heavy representation in New England and the Middle West.

The "Oberlin Elm" will be planted wherever possible in honour of the elm that stands at the corner of the campus at Oberlin, said Pack.

### CROSS-STITCH.

A new embroidery combines silk cross-stitching with steel beads. The design is edged with the beads.

For your Baby
Soothe baby's moist, easily chafed skin with
Johnson's Baby Powder
Try the Drug Store First
Your Druggist is more than a merchant.
5

WHERE TO WORSHIP TO-MORROW

DON'T FORGET THAT CAMPBELL MORGAN WORLD-FAMOUS PREACHER Will Be In Peterboro Sept. 16-21

KNOX
Morning Service 11 a.m. Sunday School 9.45 a.m.
Evening Service 7 p.m.
MR. J. A. JEFFRIES, Organist and Choir Leader
"COME AND LET US WORSHIP THE LORD"

UNION SERVICES
ST. ANDREW'S AND TRINITY
11 a.m.—ST. ANDREW'S CHURCH.
7 p.m.—TRINITY CHURCH.
REV. JAMES ROLLINS Will Conduct the Services.
Mrs. George H. King - Soloist
Mr. George H. King - Organist
— STRANGERS AND VISITORS WELCOME —

UNION SERVICES
St. Paul's at 11 a.m. George St. at 7 p.m.
REV. HAROLD YOUNG, M.A., B.D. WILL PREACH AT BOTH SERVICES
11 a.m.—"OUR MINISTRY"
7 p.m.—"REBELS OF GOD" A Short Series
3.—Cromwell, God's Rebel Against Tyranny
Sunday Schools of Churches Meet at 10 O'Clock
Music under direction of Martin Chenhall

Mark Street Methodist Church
REV. RICHARD BAMFORTH, B.A.
The Usual Services will be conducted both Morning and Evening
Sunday School 10 a.m. V. Boorman, Organist and Choir Leader

Murray St. Baptist Church
C. C. ROSE, D.D. Pastor
11 a.m. "A SUNDAY IN LONDON"
12 noon Observance of The Lord's Supper
7 p.m. "A SUNDAY ON THE SEA"
Dr. Rose will conduct the Services and give a Report on the above subjects

PARK ST. BAPTIST CHURCH
REV. W. E. MORROW, B.A.: Pastor 186 STEWART STREET
11 a.m.---MORNING SERVICE
3 p.m.---SUNDAY SCHOOL AND BIBLE CLASSES
7 p.m.---EVENING SERVICE The Pastor Preaching

BETHANY TABERNACLE
REV. A. DONER, Pastor
MR. BILLESTER
WILL PREACH AT BOTH SERVICES
Subjects: 11 a.m."—THE BLESSED MAN."
7 p.m.—"LORD, WHAT WAIT I FOR?"
Young People's Gathering - - Monday, 8 p.m.
Prayer and Testimony - - Thursday, 8 p.m.
—Bright Singing and the Orchestra—

GOSPEL HALL
11 a.m. THE LORD'S SUPPER
3 p.m. SUNDAY SCHOOL
7 p.m. GOSPEL SERVICE
8 p.m. GOSPEL SONG SERVICE in
CENTRAL PARK

# PRIZE-WINNERS IN EXAMINET CONTEST

### Jar Contained 1988 Beans —D. Edwards, Keene, Estimates the Correct Number — All Winners Were Close.

The number of estimates in the Examiner contest on Dollar Day was considerably larger than that of August of last year. It is quite evident that a large number of contestants counted the beans in a quart sealer as the estimates are very close. The Examiner contest is a great feature on Dollar Day and we wish to thank all those of our readers who take such an interest in it.

The number of beans in the jar was 1988 and the prize winners are as follows:

D. Edwards, Keene, 1988, wins first prize of $10.00.

Miss M. Gladman, 458 Rubidge street, Miss Emma Batten, Lakefield, R.R. No. 2, each with 1987, and J. J. Breckenridge, Hastings, R. R. No. 3, with 1989, divide the second prize of $5.00, the 3rd prize of $4.00 and the fourth prize of $3.00, each receiving $4.00.

The fifth and sixth prize of $2.00 and $1.00 are divided equally with J. M. Lowes, R.R. No. 6, Peterborough, and M. Gladman, who have estimated 1985 and 1991 respectively, and each receive $1.50.

The prizes will be paid on Tuesday.

### ST. JAMES METHODIST CHURCH.

(Cor. Romaine and Alymer, South Peterborough):
Rev. J. Douglas Richardson, M.A. Pastor.
11 a.m., Holy Communion.
7 p.m. "The Mirage of Life."
10 a.m. Sunday School.
Bright Church. Obliging Ushers. Helpful Services. Strangers and Visitors Welcome.

### ASSEMBLY HALL.

George Street, First Floor, Old Opera House Building.
MEETINGS:
Sunday School, 9.45 a.m.
Breaking of Bread, 11 a.m.
Gospel Meeting, 7.00 p.m.
"Christ died for the ungodly." — Romans v 6.

### ANGLICAN ST. JOHN'S CHURCH

Rev. R. C. Blagrave, D.D., Vicar, Rev. O. H. Glyn Lloyd, Assistant.
8.30, Holy Communion.
11 a.m. Choral Communion and Sermon.
7 p.m. Evensong.
The Vicar will preach at both services on the subject for "Labour Sunday."
Frededick G. Mann, Organist and Choirmaster.

### ALL SAINTS' CHURCH

Corner Rubidge and Sherbrooke.
REV. R. B. GROBB. M.A., RECTOR
11 a.m Holy Communion and Sermon.
3 p.m. Sunday School.
7 p.m., Evening Prayer and sermon.

### ST. GEORGE'S CHURCH.

South Peterborough — George and Braidwood.
Rev. W. R. Courage, Rector.
Services at 11 a.m., and 7 p.m.
3 p.m. Sunday School.
Holy Communion, first and third Sundays.
Holy Baptism by appointment.

### ST. LUKE'S CHURCH, ASHBURNHAM

Morning service, 11 o'clock, with Holy Communion; Preacher, Rev. Canon Forneri,
Evening service, 7 o'clock, preacher, Rev O Glynn Lloyd
No early celebration at 8 o'clock

### ROMAN CATHOLIC ST. PETER'S CATHEDRAL.

There will be three masses celebrated. During the summer months Low Masses are at 7.30 a.m., and 9 a.m., High Mass at 10.30 a.m. At 7 p.m., Vespers and sermon.

### MISCELLANEOUS

TRUTH MISSION.
REV. DAVID McKEE, PASTOR.
9.45 a.m., Mission school.
11 a.m., Morning service.
7 p.m., Evening service.
Morning subject: "Be Ye Followers of God."
Evening subject: "We Shall See Him In Glory."
The Lord's Supper at 12 a.m.
Bible reading in pastor's home every Monday evening. All welcome

ONTARIO LADIES' COLLEGE
WHITBY ONT.
A School of Ideals
Courses—Public School to Second Year University; Commercial; Civics; Music—Vocal and Instrumental; Household Science; Art; Elocution.
Ideal City—Country school, 25 miles from Toronto. 100 acre property, gymnasium, swimming pool, outdoor sports, etc.
Re-opens September 13th, 1923
Golden Jubilee Year, 1923-'24
For Calendar and Booklet apply to Rev. F. L. Farewell, B.A., Principal

# FALL ARRIVES WITH NEW MODES

## The Costume's Finishing Touch

The foremost mode of interest to every woman — novelty and tailored models, luxuriously trimmed with tuckings, embroidery, and folds of self material ,the favoured materials being Duvet de Laine and Poiret Twill. And the new Frocks for Fall, they are here. Frocks for many occasions—Cantons, Satin-faced Canton, and Charmeuse, in Navy, Cocoa, and Black, and trimmed with Beading, Pleatings and Val. Lace.

SECOND FLOOR.

6.30 TO 9.30

## *All Linen Colored Handkerchiefs 4 for 50c*

Can't have too many. In fact, you should have one or two to match each Frock. We have every shade, also White with coloured borders. Every one All-Linen.

BARGAIN ANNEX.

EVERYWHERE women are asking "What is to be worn this Fall ?" It is the momentous question that sways the world of femininity just now. Here at this store we are prepared to answer that question with all the newest and most attractive of the new modes for Fall.

*To every woman we extend a cordial invitation to come in and look over the new styles.*

The GRESSMAN Company Limited

6.30 TO 9.30

## *Women's Silk Knit Scarfs*

NEW SHIPMENT

*$1.75*

Surely no one will be without a lovely Silk Scarf. They are so reasonably priced To-night. Lovely Cross-bar basket weaves and drop stitch stripes in the assortment.

STREET FLOOR.

## The Suit Mode Arrives

New Fall Millinery makes its debut here, and the Store cordially invites every woman interested in the new styles to come in and see them, try them on, an decide leisurely just what type she can best wear. These are decidedly new types, that should be carefully selected.

SECOND FLOOR.


## YOU CAN'T TELL UNDER WHAT TITLE YOU MAY SEE A NEW MOVIE

HOLLYWOOD, Sept. 1.—Why titles are changed is one of the great mysteries of Hollywood.

An early explanation was economy of length, so that titles could be played in larger letters on posters and could be set up in the illuminated letters on theatre marques.

Then, when many new titles were physically longer than the originals, the producers said they were compelled to make the title alluring enough in itself to fill the theatres.

Now there is a perfect frenzy of title-changing. Titles are often changed before the camera starts turning, are changed once, twice—even three times—during the course of production, then may be given another title in New York.

Take "The Faun," in which William Faversham played so successfully on the stage for years. When William De Mille started directing it for Lasky he called it "Mortal Love." Half way produced it was retitled "Spring Magic." Now it's "The Marriage Maker."

* * *

Someone out of curiosity recorded the various title changes. In the past two months there's been 44 of them.

There is a certain merit to the idea of choosing a title that is self-attractive and self-selling to the amusement seekers.

Most picturegoers select their evening's entertainment, deliberately or subconsciously, from their reaction to the title. Unless they are rabid fans for some particular star (and the genus fan is rapidly dying out) the actors are not taken into consideration in choosing the show to see. And it would require a film enthusiast with a flair for detective work to keep track of a favorite story or author through the maze of title changes.

So the title's the thing.

But if a title will sell thousands of books, if it will attract thousands of persons to hear spoken plays, why should not the same title attract photoplay fans?

There's the mystery.

* * *

Producers are certain the photoplay fans are only interested in such fundamental things as Girl, Love, Woman, Marriage, Hate, Wife, Lure Fool, Heart, Sin Soul, Lie.

Therefore "Marriage Morals," "The Marriage Maker," "Modern Marriage," Therefore "Other Men's Daughters," "Other Men's Money," "The Other Woman."

And the great question series—"What Wives Want," "What Women Want," "What Is Your Daughter Doing?" "Whose Baby Are You?" "Why Do We Live?" "What Love Will Do," "What a Wife Learned" and Ben Turpin's "Where Is My Wandering Boy This Evening?"

After once discovering that a tempting title may mean only a mediocre picture, the screengoing public may suddenly "go cold" on box office titles. When it does, the title-changing frenzy will be over.

## SHAPELY ARMS AND SHOULDERS

By ANNE DOLAN.

The sleeveless costume has evidently come to stay for a while, so we may as well prepare for it. We can no longer conceal a too pudgy arm under flattering draperies or non-committal long sleeves. They must be reduced—or developed as the case may be—and beautified if we wish them to be attractive with the fashionable frocks.

It is difficult to reduce the arm perceptibly without reducing the weight considerably, but there are several effective exercises that reduce the shoulders and keep little pads of fat from appearing beneath the arm.

One way is to stand erect with the arms outstretched at right angles with the body. Then raise the arms upward, pulling upon them as though you had a heavy weight on each arm.

Another one that is very reducing is to throw the arms straight out in front of you, and describe circles with them, first to the right and then to the left.

**Scythe Exercise.**

The best all-round exercise I know for shoulders, arms and waist muscles is the scythe exercise—you remember how the farmer cuts his tall grass with swinging strokes?

Of course, you haven't a scytne, but you can get a broomstick, I'm sure. Grasp it with each hand about a foot apart, dividing the space of the stick into thirds. With the feet well apart, start with the stick high on the left side, swoop down just escaping the floor with the broomstick and come up high on the right side.

You won't care to do this many times the first day if you do it with the force you should. But increase the number from time to time. Besides beautifying your shoulders and upper arms, you are squeezing your liver in a way that is beneficial for that organ and will keep it functioning as it should.

**At Housework.**

And when you are using the broomstick in its other position—in the course of your housework—try to put rhythm and grace into your strokes and make a beauty exercise out of a necessary task.

Of course, swimming, tennis, golf and practically all outdoor sports develop the muscles of your arms. But remember that the arms should be developed or reduced with the idea of beauty and grace rather than of muscle.

For training the arms to be graceful, nothing is more effective than the arm technique taught in the study of the ballet.


## Change of Water Change of Diet Change of Climate Cause DIARRHOEA

Mr. Fred Palmer, 217 Dalhousie St., Brantford, Ont., writes:—"When I first went out to the North-West the water played havoc with my bowels, and being in a remote spot I could not get anything to give me relief for any length of time.

I wrote and told my wife about the time I was having and she sent me a bottle of Dr. Fowler's Extract ot Wild Strawberry, and I cannot speak too highly of it for what it did for me.

Whenever the children have any bowel trouble from eating fruit or drinking strange water, which they have done for the past five years, living in the country. the only remedy we use is 'Dr. Fowler's', and nobody should be without it as it cannot be beat for instant relief."

Dr. Fowler's Extract of Wild Strawberry has been on the market for the past 78 years, you don't experiment with now and untried remedies when you buy it, but be sure and get 'Dr. Fowler's' when you ask for it, as a substitute may be dangerous to your health.

Price 50c a bottle; put up only by The T. Milburn Co., Limited Toronto, Ont.


Keep a cat in the kitchen. When you spill something kicking the cat helps wonderfully.

**ON WASH DAY.**

Except in the case of very soiled clothing, extended soaking is a hindrance rather than a help. An hour is enough to dissolve dirt and will not set it all through the garment.

**WHERE YOUR U.S. ANTHRACITE COAL COMES FROM**

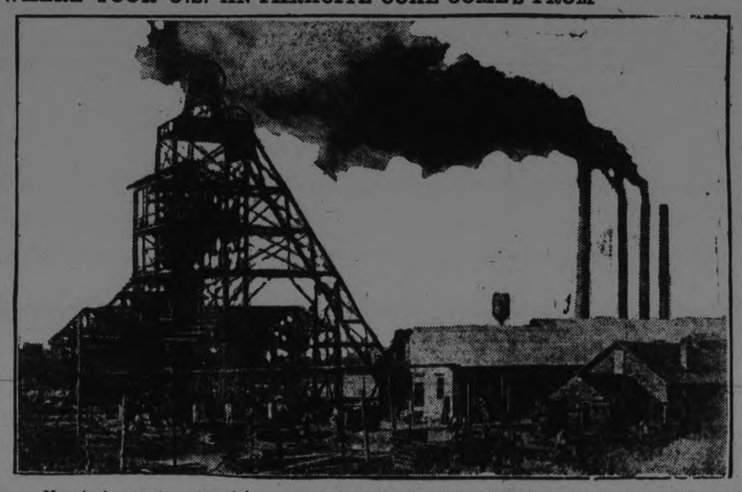

Here is the top view of a mining property showing the tipple scaffolding and power plant. Far underground work the miners who do the digging in utter blackness with only a tiny safety lamp to guide them.

## *Fish Recipes*

Fish is an excellent summer meat and lucky indeed is the housekeeper who can include it in her menu two or three times a week.

In composition fish and meat are similar, the strength-giving properties being much the same. It is less nutritious, pound for pound, than meat, and less stimulating, but much more easily digested.

Remember that fish is largely a proteid and must be carefully cooked to preserve this element. It should be subjected to intense heat at the first instant of cooking, then simmered slowly at a reduced temperature. This seals the outside of the protein cells, preventing the escape of the valuable juices and the slow-cooking jellies, the cells making them easily digestible and tender and keeps the whole fish from cooking "to pieces."

Always serve a fruit dessert with fish.

Fish steaks are especially nice to serve as they contain no small bones. Herring is a cheap small fish that can be boned. Whitefish contains no small bones and there are an infinite number of small fish with few bones unattached to the backbone that have a delicious flavor and are inexpensive.

**Halibut Steak Baked With Milk.**

Two pounds halibut cut an inch thick, ¾ cup milk, 1 teaspoon salt, ¼ teaspoon paprika, 1 lemon, 1 hard-boiled egg, ½ cup breadcrumbs, 1 tablespoon grated cheese (optional), 1 tablespoon butter.

Dip the edges of the steak in boiling water and scrape skin. Season with salt and put in baking dish. Pour around milk. Bake until fish separates from bone. This will take about half an hour. Baste often with milk. Remove bone and fill cavity with bread crumbs moistened with milk from the pan.

Dot with bits of butter, crumbs and fish both. Sprinkle cheese over crumbs and return to the oven to melt the cheese and brown the crumbs. Garnish fish with slices of hard-boiled egg, sprinkle with paprika, garnish platter with slices of lemon and serve.

**Salmon Steak.**

Oil broiler well with olive oil. The fish may be broiled under the gas flame or over a bed of red, live coals. If broiled under the flame broil and brown first on one side and then on the other. If broiled over coals turn often. Sear one side and turn and sear the other. This prevents the escape of juices. On the hot coals they would smudge and smoke the fish.

When cooked through serve on a hot platter. Season with salt and pepper and rub with butter prepared in the following way. This will be enough for two steaks:

**Lemon Butter.**

Two tablespoons butter, 2 teaspoons lemon juice, ½ teaspoon powdered sugar, ⅛ teaspoon paprika.

Work butter with a fork till creamy. Beat in sugar and paprika and slowly add lemon juice, beating constantly. Beat until the butter and lemon juice combine smoothly. This is a delicious dressing for any fish and a little goes a long way.

Whitefish is delicious planked. The fish is carefully cleaned and split to lay flat on a well oiled plank. The plank should be heated. Put fish, skin side down, on plank. Bake in a hot oven 25 or 30 minutes. Baste often with one or two tablespoons of the following:

Three-fourths cup boiling water, 1 teaspoon salt, ¼ teaspoon paprika, 1 tablespoon lemon juice, 1 tablespoon butter.

As whitefish is a fat fish more butter makes it too rich. Garnish plank with sprigs of parsley and quarters of lemon.

(Copyright, 1923, NEA Service, Inc.)

**AID FOR BURNS.**

Mix together one gill of lime water and one gill of sweet oil, and keep in the kitchen to apply to any burns.

**CREAMY PUDDINGS.**

All puddings that should be smooth and creamy when baked, such as custard, bread, rice and tapioca, should bake or steam slowly.

**LIKE TO TAKE A RIDE ON HONEYMOON SPECIAL?**

Members of the California National Guard, during target practice along the coast near Los Angeles, have a great sport. They name each shell before it is fired by giant mortars. This one is called the "Honeymoon Glide." It does a mean glide, too.


## Are You Fat? Just Try This

Thousands of overfat people have become slim by following the advice of doctors who recommend Marmola Prescription Tablets, those harmless little fat reducers that simplify the dose of the famous Marmola Prescription. If too fat don't wait—go now to your druggist and for one dollar, which is the price the world over, procure a case of these tablets. If preferable you can secure them direct by sending price to the Marmola Co., 4612 Woodward Ave., Detroit, Mich. They reduce steadily and easily without tiresome exercise or starvation diet or absurd greases and salves.


## STEINACH POOR 1 MEAL A DAY

### Rejuvenation Scientist Is Working on Theory Under Hardship — One Student.

By CARL D. GROAT

BERLIN, Seps. 1 (United Press).—Penniless but undaunted, Prof. Steinach, successful Ponce de Leon, is working 14 to 18 hours daily under almost despairing conditions on his new rejuvenation researches.

Having sunk his crown, yet too proud to ask aid, Steinach is digging in, with only the aid of a poor student, hoping in a few months to startle the world by his results.

The student, it was hinted to the United Press by Dr. Peter Schmidt, is responsible for supplying the Steinach laboratory with dogs or other materials for experimentation.

Guinea pigs are beyond Austrian or German medical pocketbooks these days.

So the student gets his dogs and cats—well, Dr. Schmidt didn't make it just clear where. But, anyhow there are homeless cats and dogs enough if one hustles for them.

Steinach, 55, active and enthusiastic, starts his day at 9 o'clock and works until late evening with only one meal in that time. He intends keeping on—somehow—if his faithful student friend is willing to stay along for the price of experience.

Steinach, Schmidt hinted, will one day be Steinachized as he wants to live long, be active, and he does not hesitate "trying his own medicine."

So far none of Steinach's many successfully rejuvenated patients have helped him with gifts. Only one gift has come—that was about $500 from a delighted Japanese, who had been rejuvenated by the famous Steinach disciple, Prof. Sakaki of Japan. The patient wanted to show his appreciation for the boon the Vienna professor has made possible. Incidently Sakaki ranks second only to Dr. Schmidt in the number of successful Steinach operations performed.

## ONCE LUXURIANT CRIMEA IS NOW HOPELESS WASTE

### Formerly Known as the Russian Riviera, It Has Been Devastated By Civil War and Famine.

ALUSHTA, Crimea, Sept, 1 .—(Associated Press).—The Crimea, the beloved health resort of the old days and known as the "Russian Riviera," once filled with beautiful palaces surrounded by flowers, vineyards and magnificent fruit gardens, lies now flowerless and ruined as a result of the civil war and last year's famine.

Many of the owners of these villas, vineyards and fruit gardens belonged to the upper classes and lived in central Russia, coming here for their relaxation. Large numbers fled the country years ago, while others, having thrown in their lot with General Wrangel, became the scapegoats of his acts after his defeat and paid the death penalty during the terror which followed the second occupation of the Crimea by the Bolsheviks.

**Vineyards Depleted**

The Crimea has not escaped the effects of nationalization, confiscation and requisitions, and while nominally the immense vineyards and magnificent gardens have been declared nationalized, as a matter of fact they are nobody's property. Vineyards and gardens stood unguarded for several years, with the result that everything went to the dogs. The wine-stocks dried, and a majority of the best fruit trees died. Thousands of acres of almond, apricot, peach and pear trees and vineyards are today absolutely worthless, and many a year will have to pass before they can be brought to life again.

The same is true of agriculture and industry. Despite the reconstruction work carried on by the Crimean "Independent" Soviet government, Crimean agriculture and existing minor industries are in a deplorable condition. The number of cattle has diminished by 75 percent, the total number of working horses being today only 30,000. The sowing area is only 40 percent that of 1916. This year's harvest will be very small.

Industries in the Crimea are insignificant and play an unimportant part in the economic life. They consist largely of the curing of tobacco, tanning, and preserving. They all languish. There is no market for the local salt, and Crimean wines go begging. The people are impoverished and seem content to live with insufficient food, no comforts or pleasures, and with little hope for the future.

## *Fair Sex Going Back To Grandmother's Day For the New Styles*

By HEDDA HOYT

NEW YORK, N. Y., Sept. 1 (United Press).—Styles never stay put in Paris. "As you were" has no meaning in the fashion world, but "as you wear" has sufficient meaning indeed.

The attempted return to the early Victorian styles comes as a complete surprise to womenkind. Mannequins of gown houses of Paris are parading at the big races and on the boulevards of Longchamp in wide crinolined taffeta and organdy gowns with tight-fitting bodices and tiny puffed sleeves. They wear old fashioned poke bonnets, trimmed in lace and ruching and they carry small lace parasols. It is as if the ghosts of our grandmothers tripped among us.

Instead of bobbed hair, corkscrew curls peek from under their bonnets and bob about pretty fresh cheeks. Longer curls dangle over the shoulders. Shoulder shawls of lace and net worn over slender bodices tie in fischu fashion in front. Mittens of sheer lace recall the belles of other days, as do patent pumps with white silk stockings.

Whether the crinolined gown will really become a set fashion or not is difficult to say. If the Parisians have their way it will have a fixed place in the fashion world this coming season. The slender silhouette has been so popular that it has become a fixture and for street and every day wear it will in all probability hold its own for some time. Evening gowns and gowns for dressy occasions, however, are doomed to a change. Hence, the sponsoring of the crinoline.

**Popular Paris Shades**

Changeable taffetas lend themselves beautifully to bouffant, crinolined effects. The most popular shades in Paris at present are blue, green, rose, lavender and bronze. Skirts are often a mass of frills from hem to waistline.

Bodices are figure-molding, sleeveless or with puffed sleeves and the off-the-shoulder neckline predominates.

Organdies are very popular at Parisian resorts just now, due to the warm weather. They follow the crinolined effects in such shades as yellow, rose blue, mauve and other pastels. Small poke bonnets trimmed in moss roses and long velvet streamers are worn with them.

Needless to say, the crinolined frock is long. Skirts reach the ankle and are usually three or more yards in width. Waistlines are either placed at the normal waistline or just a trifle lower. There is a tendency to droop the bodice in front and back. Owing to the higher waistline, corsets are demanded, as the fitted bodice with normal waist is unsuited to the corset less figure.

New York will probably see the crinoline only in evening models this Fall. It will depend on their popularity as evening frocks as to whether they will become the current style for next year.

**PLASTER CASTS.**

To clean plaster casts cover them with fine dry whiting and fuller's earth.


SANTAL MIDY CAPSULES — Easy to Take—Quick to Relieve CATARRH of the BLADDER — Safe, Successful — Each Capsule bears name MIDY — Beware of counterfeits



## Sound Development

Incorporated 1855

Twelve years before Confederation

For the purpose of providing sound banking for the growing business of the farmer, miller and trader of those early days.

Opened for Business July 8 - - 1856

By men of foresight and vision who laid its foundations on conservative lines and started the building of its ample reserves.

To-Day

Capital: $5,000,000

Reserves: $7,000,000

We offer to business men and farmers and to all who carry a deposit account or who need banking accommodation, the facilities and experience gathered in our 67 years of banking operations, together with a courteous, efficient service by a capable staff.

THE BANK OF TORONTO

Incorporated 1855

PETERBOROUGH BRANCH

E. J. H. Vanston, Manager.


**SHOOT NO WOOD DUCKS.**

**Bird Protected for Year—Open Season for Others.**

Changes in the regulations under the Migratory Birds Convention Act, affecting the shoot ing of the migratory game birds in certain provinces have recently been authorized by order-in-council.

Under the order a further closed season throughout the Dominion has been provided for wood duck, extending until January 31st, 1924. A similar closed season has been provided for eider ducks, except that eider may be shot in the Yukon and Northwest Territories during the regular open season provided for ducks in those localities.

The open seasons provided by the regulations under the Migratory Birds Convention Act for the season 1923-1924 for Ontario and Quebec are as follows:

Ducks, geese, brant and rails.

In Quebec—Sept. 1 to Dec. 14, both dates inclusive.

In Ontario—Sept. 1 to Dec. 15, both dates inclusive.

Shorebirds or waders, including only the following: Woodcock, Wilson or Jack-snipe, black-bellied and golden plovers and the greater and lesser yellowlegs.

In Quebec—Sept. 1 to Dec. 14, both dates inclusive.

In Ontario—Sept. 1 to Dec. 15, both dates inclusive, except that on woodcock the open season shall be from Sept. 15 to Oct. 15, both dates inclusive.

Kansas City pair, divorced 25 years, will rewed. This is the longest vacation on record


WHITE STAR DOMINION

Montreal—Quebec—Liverpool

Megantic* .....Sep. 8 Oct 31 .....
Doric (New)** Sep. 15 Oct. 13 Nov. 10
Canada .....Sept. 22 Oct. 20 Nov. 17
Regina** .....Sept. 29 Oct. 27 Nov. 24
Colonian .....Oct. 6 (Cargo only).
*Calls at Glasgow Westbound
**Calls at Belfast Westbound
1From Halifax.

WHITE STAR LINE
New York-Queenstown-Liverpool
Celtic .....Sept. 8 Oct. 6 Nov. 3
Baltic .....Sep. 15 Oct. 13 Nov. 10
Cedric .....Sept. 22 Oct. 20 Nov. 17
Adriatic ....Sept. 29 Oct. 27 Nov. 24

New York—Cherbourg—Southampton
Olympic .....Sep. 8 Sep. 29 Oct. 20
Homeric (New) Sept. 15 Oct. 6 Oct. 27
Majestic (New) Sep. 22 Oct. 13 Nov. 3

RED STAR LINE
N.Y.-Plymouth-Cherbourg-Antwerp
Sailings Wednesdays

AMERICAN LINE
N.Y.-Plymouth-Cherbourg-Hamburg
Sailings Thursdays.

H. G. THORLEY, 41 King St. E., Toronto ,or Local Agents.



"It's Confidence That Counts."

## Special Used Car Sale

WE HAVE NEW AND USED CARS, ALL MODELS. BELOW IS A PARTIAL LIST OF USED CARS.

$100—This week only ,a good Overland 85 Chassis. Stock No. 6.

$100—6-Cylinder McLaughlin Chassis ,this week only. Stock No. 60.

$350—3 One-Ton Trucks to choose from; all are good value, as we want to clear them out.

$350—McLaughlin 4-Cylinder, very good car, and painted like new; this week only. Stock No. 82.

Two Chevrolet Touring Cars to choose from, to be sold at a very low price to clear.

$100—McLaughlin 4-Cylinder Roadster, must be sold this week. Stock No. 157.

$ 90—SPECIAL for this week, Ford Ton Truck as is. Stock No. 171.

$125—1918 Ford Light Delivery, very good working condition. Stock No. 177.

$ 75—Ford Chassis, complete with license. Stock No. 182.

$135—Ford Touring Car, complete with license. Stock No. 183.

$150—Ford Touring Car, complete with license. Stock No. 184.

One only 1923 Ford Touring Car slightly used, in splendid condition. Will be sold at a good reduction from the price list. Our customer turned it in on a Sedan.

$100—Briscoe Touring as is, left in here by our customer for us to sell.

One Chevrolet Touring at a very low price; left in here by our customer for us to sell.

There are several months yet of splendid motoring, and you do not need to deny yourself the benefits and pleasure of a Ford Car when you can purchase on our liberal terms of One-third cash and the balance spread over twelve months, if necessary.

It will be a pleasure to show you our goods, whether you buy or not.

DUFFUS MOTOR SALES

# A LABOR DAY MESSAGE URGES PRESBYTERIANS TO AID IN REFORM

**Bring Labor and Capital Together in the Right Relation to Welfare of the Community — Grab Get and Keep Rule Criticized.**

**SAFEGUARD WORKERS**

NEW YORK, Sept. 1.—(Associated Press).—A call to the people of the United States to bring all American industrial groups—labor, capital, the management and public—together in "right relation to the welfare of the whole community," was issued by Dr. John McDowell, Secretary of the Presbyterian Board of National Missions, in a Labor Day message to the Presbytery of America.

Dr. McDowell's communication, entitled "The Church's Challenge to Industry," was addressed to 10,000 Presbyterian churches, which represent a membership of 1,800,000. Special Labor Day services will be held in most of these churches tomorrow.

Explaining his choice of subject, Dr. McDowell said "the time has come when the church must lead, not follow industry; must challenge, not wait to be challenged by industry."

He criticized the "rule of grab, get and keep," and declared that the church must challenge "everything that is unChristian in industry today."

**Establish Authority.**

"The church must establish the authority of Christ in all human relationships—domestic, civic, commercial, industrial, educational, political, national and international," Dr. McDowell's message said. "Righteousness cannot be excluded from any department of our manifold life.

"Much of our present industrial unrest," he continued, "is due to the failure of the church to insist that if Christ is to be Master anywhere, he must be Master everywhere. Had the Christian Church insisted from the beginning that Christians cannot exclude their business, their politics, their industry, their national and international interests from Christ's sovereignty, the present industrial and international unrest would have been impossible.

"The present industrial unrest is a direct condemnation of the church for not insisting that 'His Kingdom ruleth over all'—over all railroads and coal mines, over all steel mills and cotton factories, over all stores and schools, over all congresses and churches, over all national and international life. The Christianity entrusted to the church for the salvation of mankind is a law for the regulation of society as well as a way of salvation for the individual.

**Church's Obligations.**

"The church will never win for her Master the allegiance of the strong men of this world until she shows them that Christ has the power and the purpose to rule the shop, the factory, the counting house, the labor unions and the manufacturers' associations as well as the church and the home. Charged with these inescapable divine and human obligations, the church should be the first to see what justice demands, what honor requires and what the Christian spirit dictates in the realm of industry.

"While the church is not prepared to advocate the employment of any particular industrial system, it does affirm the Christian fundamental principles and challenges industry to embody them in all of its operations. The church challenges industry to declare:

"1. For the application of Christian principles to the conduct of industrial, agricultural and commercial organizations and relationships. Among these Christian principles are:

"A. The sacredness of life and the supreme worth of personality, so that a man must always be treated as an end and never as a means.

"B. The brotherhood of man, demanding for every worker a democratic status in industry, and mutual understanding ,good will, co-operation and a common incentive among all engaged in it.

"2. For the right and duty to work, since human society cannot endure unless each of its members has the opportunity and feels the obligation to serve the common good to the extent of his ability.

"3. For a worthy and just return to every man according to his contribution to the common welfare, and for a social order in which no man shall live on the fruits of another man's labor and no man shall be denied the fruits of his own labor. 'The laborer is worthy of his hire.' Worthiness of return for honest work is measured today first of all by the standard of 'a living wage' by which is meant a wage adequate to maintain the worker and his family in health and honor, and to enable him to dispense with the subsidiary earnings of his children up to the age of sixteen.

"4. For the protection from exploitation in industry, agriculture or trade and from work that is dwarfing, degrading or morally unwholesome.

"5. For such regulation of the conditions of occupation of women as shall secure an adequate living wage and at the same time safeguard their physical and moral health and that of the community and of future generations.

"6. For the safeguarding of working people from harmful conditions of labor, dangerous machinery and occupational disease, and for the education of the workers in avoiding hazards in connection with their employment.

"7. For the assumption by industry of the burdens entailed by industrial accidents, disease and death, and for the training of injured workers for continued production and self-support.

"8. For the release of every worker for rest one day in seven, which, wherever possible, should be the Lord's Day.

"9. For the ordering of the hours of labor to secure at once sufficient production and sufficient leisure for the physical, mental and moral well-being of the workers.

"10. For the employment of the methods of investigation, conference, conciliation and arbitration in industrial disputes.

"11. For the inviolability of agreements, both in letter and in spirit, since good faith is the foundation of social and industrial stability and progress.

"12. For the right of wage-earners to organize and to deal, through their chosen representatives, with the management of the industries in which they work, because an adequate representation of all parties (labor, capital, management and the public) in industry is needed for production and to secure attention for the human factors involved."


# WOMAN SO ILL COULD NOT STAND

**Says Lydia E. Pinkham's Vegetable Compound Made Her Well and Strong**

Glens Falls, N. Y.—"For over two months I was so sick I was not able to stand on my feet, and my husband did my housework. The doctor said an operation might be necessary. I read testimonial letters about Lydia E. Pinkham's Vegetable Compound and began to take it. Before I had finished taking the first bottle I saw what good it was doing me. I am now well and strong, doing all my work for a family of four, all my washing and my sewing, which I think is remarkable, as I had not dared to run my sewing machine, but had done all my sewing by hand. I truly feel that were it not for your medicine I would not be here today as my case seemed very serious."—Mrs. GEORGE W. BURCHELL, Glens Falls, N. Y.

**Free upon Request**

Lydia E. Pinkham's Private Text-Book upon "Ailments Peculiar to Women" will be sent you free, upon request. Write to the Lydia E. Pinkham Medicine Co., Cobourg, Ont. This book contains valuable information that every woman should have.



When Remitting Send a DOMINION EXPRESS MONEY ORDER

At C.P.R. STATIONS DOMINION EXPRESS AGENCIES


**POTS AND PANS.**

If your kitchen lacks shelf space, build shelves across the corner, making the lower shelf twice as broad as those above it. Drape a gingham curtain from this lower shelf and hang the pots behind it. The open shelves can be filled with platers, bowls and brasses.

# RHEUMATIC SUFFERERS

**May Obtain Relief by Enriching the Blood Supply.**

In the days of our fathers and grandfathers, rheumatism was thought to be the unavoidable penalty of middle life and old age. Almost every elderly person had rheumatism, as well as many young people. It was thought that rheumatism was the mere effect of exposure to cold and damp, and it was treated with liniments and hot applications, which sometimes gave temporary relief, but did not remove the trouble. In these days there were many cripples. Now, medical science understands that rheumatism is a disease of the blood, and that with good, rich red blood any man or woman of any age can defy rheumatism. There are many elderly people who have never felt a twinge of rheumatism, and many who have conquered it by simply keeping their blood rich and pure. The blood enriching qualities of Dr. Williams' Pink Pills is becoming every year more widely known, and the more general use of these pills has robbed rheumatism of its terrors. At the first sign of poor blood, which is shown by loss of appetite, dull skin and dim eyes, protect yourself against further ravages of disease by taking Dr. Williams' Pink Pills. They have helped thousands—if you give them a fair trial they will not disappoint you.

You can get these pills through any dealer in medicine or by mail at 50 cents a box from The Dr. Williams' Medicine Co., Brockville, Ont.

# GUARD BABY'S HEALTH IN THE SUMMER

The summer months are the most dangerous to children. The complaints of that season, which are cholera infantum, colic, diarrhoea and dysentery come on so quickly that often a little one is beyond aid before the mother realizes he is ill. The mother must be on her guard to prevent these troubles, or if they do come on suddenly to banish them. No other medicine is of such aid to mothers during hot weather as Baby's Own Tablets. They regulate the stomach and bowels and are absolutely safe. Sold by medicine dealers or by mail at 25 cents a box from The Dr. Williams' Medicine Co., Brockville, Ont.

**MRS. OLIVER STEVENS HAD SURPRISE SHOWER**

A very enjoyable evening was spent on Wednesday, August 29, at the home of Miss Helen Madden, when a number of the friends of Mrs. Oliver Stevens (nee Elsie Northcott), one of Peterboro's recent brides, gathered to present her with a miscellaneous shower.

Mr. and Mrs. Stevens, each in a few well-chosen words, thanked all for their many gifts. The evening was spent in games and music, after which dainty refreshments were served. The gathering dispersed by all joining in singing "For They Are Jolly Good Fellows," and three cheers were given for the happy couple.


**President Suspenders are great to make you feel well**


# The Million Dollar Doll

**By C. N. and A. M. Williamson**

*Authors of "The Lightning Conductor"*

(Continued from Yesterday.)

**CHAPTER XXX**

**French Novels and a Convent Maid**

She knew where the dining-saloon was and went to it. No one was there, except a white-jacketed steward who stood behind the chair evidently meant for her. To the girl's surprise there was but one place laid at the table—quite a large table, big enough for four.

She glanced swiftly at the one other table in the room. It was of the same size, but no places were laid. It was decorated only with a large bowl of flowers.

Terry had worked hard and fast at unpacking and the work had made her youthfully hungry—so hungry that she had felt ashamed.

As the steward showed her a menu, however, she found that the thought of food had become repulsive Still she must eat; and scarcely looking at the elaborate list she chose one or two dishes at random.

"What kind of wine will you have, Madam?" enquired the steward, indicating the two or three brands on the card. "Claret, Hock—Champagne? We have got outside the three mile limit"

"No wine, thank you," replied Terry. "I shan't want any ever You see, I've never even tasted it."

"Very good, Madam," returned the man whose name was Roberts—statue-like in his ndifference. But within, he boiled with interest in the young woman and the situation.

He and his companions had been told no more than that Mr. Sheridan would have one guest on his Mediterranean cruise; but on a yacht rumor runs as in an Indian bazaar.

Mrs Harkness' face alone would have been enough to betray the fact that Something Outrageous was going on. Here was the Something. There was no doubt of that fact. Yet it said that it had never tasted wine.

Roberts was looking forward with interest to the voyage.

Terry took coffee, but refused cigarettes again to Roberts' silent surprise. She wished to ask if Mr Sheridan was not well, as he hadn't lunched, and the words got as far as her lips, but no further. She bit them back, instinct bidding her not to question a servant; still, she couldn't settle down to spending the afternoon in her cabin.

Perhaps she ought not to go on deck until she'd had some message of welcome from Sheridan? But the temptation was great. She slipped into her coat and ran up the brass-studded steps of the companionway.

Out on deck a sweet wind was blowing. Pulling Julia's dark blue Tam well down over her hair, she started to walk forward.

Past the saloon she went, with a glance at the waving curtains. Beyond were more windows with curtains of a different sort. They were not drawn across, or they had blown apart; and without consciously meaning to look, Terry saw a man seated at a table, eating luncheon

His back was turned to her, but she knew whose was the smooth black hair with a faint ripple in it. Miles Sheridan was lunching up here alone because he wanted to avoid her.

Terry did not go on deck again while the light held.

'Silverwood" had begun to rock gently in the swell of the great waters where the path to Europe lay; but Terry did not mind that. She imagined that the motion and the thought of romance that made music in it might have been exhilarating if she had not felt sad and "snubbed."

As it was, she had not the heart to walk past the windows which were doubtless those of Sheridan's private suite. How would she feel, if she saw the curtains drawn to save him from seeing her, to prevent her from seeing him?

Her own little cabin was like a boudoir as well as a bedroom, and the girl might have amused herself for hours in writing letters—if there had been any one to whom she could write.

But there was no one. She couldn't tell any of the nuns or the girls at school about this trip this great and sweet adventure, which belonged really to Julia, not to her. She didn't care to write to Father and he wouldn't care for a letter from her.

Julia had forbidden letters to her during the cruise, "because you never know" Manoel might perhaps open the letter As for Emmeline Julia's maid, she had been kind, but she was a servant; besides, Terry wasn't sure whether she liked Emmeline or not. The mulatto woman said queer things sometimes. Terry didn't understand them fully, but she had felt that they were "somehow horrid."

There were all those French novels to read in the cabin.

The girl was in a mood too restless to concentrate easily; still, the books would improve her French She curled up on the cushioned seat under the window, and took up a volume which ought to interest her particularly, because it seemed to be about life on a yacht.

She began it, was charmed, then puzzled, then—she hardly knew what, except that she felt a little sick.

"It's a bad disgusting book" the girl told herself out aloud And the thought flashed into her head that if things went on as they had gone today she would have to do a great deal of talking to herself.

For awhile she sat very still, thinking about the book that was so sickening and hateful. Who had put it in her room? She wondered.

Had it been placed there especially for her, because she was supposed to like such books? Surely Mr. Sheridan wouldn't have done it

But it not he, who could it be? Nobody but that cross old woman who hated her so much.

Terry jumped up, took another French novel from the shelves, turned over the pages, and saw more things about weird women and men who thought the first thing to do when you married was to go and love somebody else, not your own wife or husband.

There were seven or eight of these yellow paper-covered volumes, each of which seemed at a hasty glance to be worse than the others. Terry threw them all on the floor in a heap, leaving on the shelves only books of poetry and travel.

"If they were mine, I'd pitch the whole lot overboard" Terry said, speaking loud again; and then started guiltily when a knock came as if in answer to her words.

The girl opened the door, and saw Mrs. Harkness, respectful, and forbidding.

"For you, Miss, from Mr. Sheridan," the old woman announced, holding out a little silver tray on which lay a large white envelope.

(To Be Continued)


# Vin St-Michel

**(ST. MICHAEL'S WINE)**

**This Medicated Wine brings prompt relief and permanent benefit in most cases of Loss of Appetite and Poor Digestion.**

**At all Druggists**


**STOP GAPS.**

Unless a wall is painted, plaster is better for the broken places than putty. Sift the plaster a pint at a time into a clean bowl and mix with water into a soft dough. Smooth quickly with a small trowel or broad-bladed knife dipped in cold water between strokes.


**Choice Aluminum Ware Free.**

Don't spend money on kitchen utensils. Save the coupons in the Quaker Corn Flakes cartons and you can have your choice of a double boiler, a four-piece combination cooker, a preserving kettle or a potato pot—all genuine aluminum and given free. Baseball outfits, tennis racquets, or skipping ropes are given to the boys and girls.

**Best of all Fly Killers 10c per Packet at all Druggists, Grocers and General Stores**

## Climb Above the Average!

THERE is one sure method for you to get ahead! It has been tried by many and found to be the secret of success. It is success you want and here is the way to attain it!

Enroll in this Business College today! Let us talk it over with you. We will be able to determine which will be the best course for you to take. Give it serious thought if you really want to move above the great mass of average men.

Success is waiting you if you will spend a few months in this Business College. Our Fall term opens Tuesday, September 4th.

**Peterboro Business College, Limited**

PHONE 589 J. A. McKONE, Pres.


**NORTH MONAGHAN NEWS.**

Miss E. Jay, left yesterday to visit friends in Bala, Muskoka, before returning to Toronto to resume her duties.

Several of the residents of this section were visitors at the Toronto Exhibition during the past week.

Mrs. Hampton, Orpington Road, has returned home after visiting friends in Lakefield

Mr.. Ned Simmons has returned home after spending a few days with friends in Toronto

Mr and Mrs Edward Simmons, and two babies are visiting in Toronto

Mrs. Houghton, and daughter of Orpington Road, are vistling in Toronto.

Mr. and Mrs. Wm. Sutherland and sons, of Orpington Road, are visiting friends in Toronto.

Mr. and Mrs. Hopkins and family, of Orpington Road, left on Thursday to visit the Toronto Exhibition.

Mr. and Mrs. Stevenson and son Reginald, and Messrs. Jim Sumner and Albert Williams, all of Orpington Road, left on Friday for a motor trip to Kingston, where they will visit friends.

Mr Little, of Monaghan Road, is spending the holiday week-end on a fishing trip down the river.

Miss Clara Barnes, and Miss Winsone Collins, of Orpington Road, have returned home after a pleasant three weeks holiday with friends in Toronto.

Mr. and Mrs. Alfred Barnes, of St. James St., and Mrs. W. H. Barnes, of Orpington Road, left on Saturday for a motor trip to Toronto.

**Y.W.C.A. PICNIC.**

Last evening a group of "Y" girls, representing the different activities of the Y.W.C.A., all joined for a picnic. There were gymnasium members, swimmers, campers, house members, club members and friends, and a most happy time was spent. The group proceeded by 'bus to Chemong Park for a picnic supper by the lake, where corn and sandwiches and cake and fruit and all things good helped make the picnic a success. After supper followed a sing-song and then a stroll through the woods and then the round-up call for home, much to the regret of some who wanted to stay and see the masquerade dance, and finally back home, three cheers for the Y.W.C.A. and all the girls.

**LIVE STOCK SHOW TO OFFER BIG PRIZES**

KANSAS CITY, Sept. 1.—(Associated Press).—Premium money to be offered for four breeds of beef cattle at the American Royal Live Stock Show, to be held here November 17 to 24, will total more than $25,000, according to an announcement by show officials. In addition, there will be silver trophies valued at more than $2,000. There will be cash prizes also for hogs, sheep, draft horses and mules.

Cash offered in the cattle carlot classes exceeds $7,000; for six breeds of hogs, more than $7,500; carlot swine classes, $1,800; seven breeds of sheep, more than $2,100; carlot sheep classes, $740; for draft horses and mules, $7,800, and for the evening horse show, $14,000.

A class for boys' and girls' live stock clubs of Kansas City's trade territory has been added to the offerings this year. The cash prizes offered amount to $1,800, in addition to special prizes.

College students will have an opportunity to win cash prizes in judging contests and herdsmen, grooms and shepherds may try for cash prizes for the best kept and most appropriately decorated exhibits.


The Good

# MAXWELL

*Reduced to*

# $1140

**Search the market with a fine-tooth comb and you will find nothing to match the value of the good Maxwell at its new reduced prices. Nothing but present volume production makes it possible to put this unprecedented price on a car so fine.**

| | |
|---|---|
| **Touring Car** | **$1140** |
| Sport Touring | $1375 |
| Roadster | 1140 |
| Sport Roadster | 1280 |
| Special Sport Touring | 1395 |
| Club Coupe | 1340 |
| Four-Passenger Coupe | 1675 |
| Sedan | 1825 |
| Traveller | 2325 |

*Prices F.O.B. Windsor; Government Taxes to Be Added.*

**GILLESPIE GARAGE**

*Dealer*

378 AYLMER ST. - PHONE 950

# Australia Defeated "Little Bill" Johnston In Davis Cup Singles

### Antipodean Tennis Stars Broke Even With United States Entries in First of Final Games.

### FIVE-SET BATTLE.

FOREST HILLS, N Y, Aug 31.—Proving unexpectedly formidable, Australia's Davis Cup challenging forces broke even with the United States to-day in the two single matches marking the opening of 1923 play for the historic trophy that carries with it the emblem of world championship

William M. (Little Bill) Johnston, United States went down to defeat before James O. Anderson, Australian captain, in a spectacular, gripping battle 4-6, 6-2, 2-6, 7-5, 6--2, but William T. Tilden, U. S. National champion evened the score for the United States when he crushed John B. Hawkes in a brilliant exhibition in straight sets, 6-4, 6-2, 6-1.

Anderson's victory over the diminutive Californian who this year won the world's champion at Wimbledon, came as a startling surprise to tennis followers who had considered Johnston and Tilden virtuallly invincible in the realm of international play, upsetting the hopes and calculations of the cup defenders, it faced the U. S. with the most dangerous challenge she has had in the past four years, a challenge which can only be flung back by victory in two of the remaining three matches of the series.

To-day, Hawkes and Anderson will face Tilden and R. Norris Wiliams, U. S., captain a new international combination, in the third match while on Monday Tilden will play Anderson and Johnston will oppose Hawkes in the remaining singles matches. Thus the winner cannot be determined before Monday.

The defeat was the first Johnston has ever sustained in Davis Cup play. In three previous years of campetition, he had won twelve matches in singles and doubles, the latter with Tilden as his partner.

The Tilden- Hawkes encounter, though it gave the U. S. a much-needed victory was an anti-climax to the Johnston-Anderson match, Tilden, bringing the full battery of his briliant strokes into play, overwhelmed Hawkes almost from the start. The left-handed Australian proved a hard and aggressive driver but he was out-classed.

# TORONTO LOST 2 TO NEWARK

### Recruit Pitcher Routed in First Innings at the Island.

SYRACUSE, Sept. 1.—(Canadian Press.)—Gislason's single in the 9th, after Silva had been purposely passed, filling the bases, scored Frankhouse and gave Syracuse a 3 to 2 victory over Baltimore here yesterday. Bender was yanked in favor of Frank in the seventh after the first two men up had been passed. Reinhart was effective throughout. The score:

| | | | |
|---|---|---|---|
| Baltimore | 010 001 000 | 2 | 8 1 |
| Syracuse | 200 000 001 | 3 | 7 2 |

Bender, Frank and Scobb; Reinhart and Niebergall.

**Below .500.**

TORONTO, Sept. 1.—(Canadian Press.)—Newark took both ends of a double-header here yesterday by scores of 6 to 2, and 4 to 0, due to the good pitching of Harry Baldwin and Sherman . Lefty Prendergast, starting his first professional game, was batted out of the box in the opening inning of the first game. The scores:

| | | | |
|---|---|---|---|
| Newark | 510 000 000 | 6 | 8 0 |
| Toronto | 000 000 020 | 2 | 11 0 |

Baldwin and Devine; Prendergast, Fullerton and Vincent.

Second Game:

| | | | |
|---|---|---|---|
| Newark | 001 201 0 | 4 | 5 1 |
| Toronto | 000 000 0 | 0 | 6 1 |

Sherman and Greenae; Reynolds and Hill.

**Mohart Stopped Rally.**

BUFFALO, Sept. 1.— (Canadian Press.)—Buffalo hit Zellars hard to take the second game of the series here yesterday by a score of 9 to 7. Gordy weakened near the close and was relieved by Mohart after one run had been scored in the 9th. With none out, Mohart forced the next three batters to pop up weak flies.

| | | | |
|---|---|---|---|
| Jersey City | 000 000 331 | 7 | 8 3 |
| Buffalo | 212 013 00x | 9 | 11 3 |

Zellars and Freitag, McCrea; Gordy, Mohart and Urban.

**Reading Shut Out.**

ROCHESTER, Sept. 1.— (Canadian Press.)— Al. Mamaux pitched effective baseball against Rochester here yetserday and scored a shut-out for Reading by 2 to 0. The former Brooklyn heaver held the Tribe to four hits. Bates featured with four hits in four times up.

| | | | |
|---|---|---|---|
| Reading | 000 001 010 | 2 | 9 3 |
| Rochester | 000 000 000 | 0 | 4 0 |

Mamaux and Clarke; Beall, Allen and McAvoy.

### EMINENT BELGIAN NOT COMING TO TORONTO

TORONTO, Aug. 31. Canadian Press. — Maurice De Wulf, considered one of Europe's most distinguished Professors, will now become a member of the staff of St. Michael's College, it was announced to-day.

This eminent Belgian was a professor of Medieval Philosophy at the University of Louvain and the University of Poilers, and is a lifelong friend of the renowned Cardinal Mercier.

# ENTERS SUIT OVER COLLYER'S CHARGE

### Cincinnati Club Will Defend Its Two Players.

CINCINNATI, Sept, 1. — The directors of the Cincinnati National League Baseball Club to-day announced that suit will be filed in the United States Courts at Chicago against Bert Collyer, publisher of Collyer's Eye, a weekly sports paper, in behalf of players Duncan and Bohne of the Reds President August Herman said that he would leave to-night for Chicago where he will engage additional counsel prepare for the action.

The announcement was preceded by a conference of the team-owners with Duncan and Bohne, who were charged in an article published in Collyer's Eye with having been approached by gamblers during the Giants--Red series played in Cincinnati early this month.

# SOME POOR PLAYS CAUSED BY FANS

### Players Lose Initiative When "Razzed" For "New Stuff" That Fails.

The main trouble with baseball as an attraction in these days lies not in the players but in the fans. Muckerism is so rampant among baseball crowds that the veteran players have lost initiative. If a player tries the unexpected and succeeds he may or may not get a hand. If he tries a desperate play and fails, the noisiest and least intelligent portion of the crowd, denounce him as if he were a sheep thief.

The consequence is that the older a player becomes the more conservative he becomes. By the time his work is second nature with him and he could use his brains and instinct to attempt unusual and spectacular plays he has learned so thoroughly that if the attempts go wrong the mongrels in the stands will take advantage of their distance and numbers to call him every vicious name under neaven that he does the routine thing in the routine way. He dares not takes a legitimate chance.

Wisenheimer, may assert that it is a ballplayer's business to be abused by foul-mouthed mongrels, but it is not. A ball player is a human being, and frequently a sensitive human being. He almost invariably gives the best he has in him, and when he falls down he is deeply chagrined. He is trying to hold his job and he knows it can be held only by accomplishing results. He does not fumble, throw wildly, throw to the wrong base, get caught off bases or strike out because he wants to do any of those things. He makes mistakes even as you and I in the ordinary course of business.

**If Day Ever Comes.**

If the day ever comes that sees the crowds uniformly give a glad hand to a player who has essayed a novel or desperate stunt in a pinch, even if lack of success should cost the home team the game, then the quality of professional baseball will improve over night 25 per cent.

Suppose a batter such as Fournier or Wheat, both of whom are good first ball hitters, lands on the first pitch and drives in the winning run. What's the result? He is lauded to the skies for being a smart fellow. On the other hand, suppose he pops out in the same case? The razzing would lead a person unacquainted with the sport to suppose that the batter had burned an orphan asylum. How large a proportion of even the more level-headed fans would roast him for having hit at that first ball? We would hate to tell you our own estimate of how large that proportion would be.

Take another illustration: A coacher holds up a runner at third base and the throw goes a little wild, so that the second-guessers can easily see that, in the light of subsequent events the runner should have been sent home. How many fans stop to consider the knowledge of the thrower's arm and of the runner's speed and other elements in the problem that led to the hold up? Precious few. It is not uncommon to hear the boneheads denounce a coach for having held a runner at third when there was a fair prospect he might have been thrown out in the ninth inning of a game in which the coacher's side was half a dozen runs behind.

### U. S. RECOGNIZES THE MEXICAN GOVT.

**Both Countries Agree to Resume Full Diplomatic Relations.**

WASHINGTON, August 31. Canadian Press. — The United States and Mexico have agreed to resume full diplomatic relations.

Formal announcement of agreement was made to-day by the State Department.

The restoration of relations carries with it full recognition by the United States of the Government of President Obregon. It results from negotiations recently concluded in Mexico City by Charles B. Warren and John Barton Payne.

**FUR TOP.**

One of the fall coats has a fur top and cloth lower section. The fur half is of natural squirrel.

# RUTH HITLESS BUT YANKS WIN

### Senators Outhit New York and Had Four Double Plays.

NEW YORK, Sept. 1. — (Canadian Press.)—The New York Americans made it two straight from Washington here yesterday, winning 4 to 2. Zahniser was hit hard in the early innings, two hits by Jones accounting for two of the New York runs. Ruth had one of his poorest days of the season, he struck out twice, hit into one double play and hit an outfield fly. Washington made four double plays, Peckinpaugh's fielding featuring.

| | | | |
|---|---|---|---|
| Washington | 000 011 000 | 2 | 11 2 |
| New York | 011 100 10x | 4 | 8 1 |

Zahniser and Ruel; Jones and Hofmann.

**Tail Enders' Battle.**

BOSTON, Sept. 1. — (Canadian Press.)—Philadelphia defeated Boston 3 to 1 here yesterday. Boston's singe run came in the eighth when Reich doubled and scored on Burn's single. Harris then replaced Hasty in the box for the Athletics and was effective. Catches by McGowan and Miller featured.

| | | | |
|---|---|---|---|
| Philadelphia | 110 100 000 | 3 | 9 0 |
| Boston | 000 000 010 | 1 | 8 1 |

Hasty, B. Harris, and Bruggy; Fullerton, Murray and Picinich.

# FOOTBALL NOTES

There will be no football games on Labour Day. The Peck Trophy Final should have been played on that date, according to the rules of the competition. After the game, on Thursday evening, the captiain of the Woollen's informed the press that they would not play on Monday, owing to players being away on a vacation, and was quite willing to forfeit the final game under the circumstances, but since then, the Association has interviewed the Trades and Labour executive so as to change the date which was granted. The P. and D. F. A. will meet on Tuesday evening next, in Chamber of Commerce Rooms, so as to fix the venue and date of the final tie between the G. W. V. A. and Canadian Woollens.

It is stated on good authority, that the C. P. C. senior team will drop out of the league for the remainder of the season, it is a great mistake not to complete the schedule; also, that the C. P. C. junior executive contemplate entering two teams for the W. H. Tayler Junior Trophy which commences on September 8th.

### BROTHERS ACTIVE IN FISTIC CIRCLES.

**Leonards, Gibbons, Attels and Sullivans Are Best Known.**

Most families have turned out two or more aspirants to ring fame. Four Leonards have met with more or less success in the squared circle. They are Benny, Charlie, Willie and Joey. Both Mike and Tom Gibbons wer very, very near to the championships of their divisions. Then Mike Twin and Jack Twin Sullivan made pugilistic history a decade or so ago.

Three Attels flung their fists, namely, Ace, Caesar and Monte. Bernard Dempsey sought pugilistic honors before his brother, Jack, took up the game. Byran, Anthony and Joe Downey are boxing today.

New Orleans has had many brother fighter. Three Galianos and as many Virget boys have had their fling at the game. The Demarl family also boasts three fighters, Frankie, Young Herman and Jack Herman.

In pairs the battling brothers who are or were active include Happy and Tom Littleton, Louis and "Red" Hill, Pal and Vic Moran, Joe and Jules Harang, Ashton and Paul Donze, Battling and Young Barrere, Young and Jack Denny.

### GETS TWO YEARS FOR POISONING A STREAM

MONTREAL, August 31. —Two years in the penitentiary was the sentence imposed by Chief Judge Decarie in the Court of Sessions up on A. Dufresne, of Ste. Rose, convicted of having attempted to poison a stream where cows drank. The evidence showed that the accused's father had sold a farm at Ste. Rose to another farmer Louis Tailiefer. The accused had opposed the deal from the beginning and when it was consummated he vowed revenge on the new owner of his father's farm. Shortly afterward, it was discovered that a stream in which the cattle on the property watered had been poisoned with Paris green.

### Portuguese Cruiser on Newfoundland Shore.

HALIFAX, N.S., Sept. 1.—(Canadian Press.) —The Portuguese cruiser Carvall Hoarujo ran ashore about 30 miles south of St. Johns, Nfld., early yesterday afternoon, according to a wireless message received from Cape Race by the Marine and Fisheries Agent here. The message added that the position of the cruiser was not dangerous at present and that she was attempting to establish wireless communication with the shore.

**RESTORES WOOD.**

Hard wood which has been faded in spots by heat, light, or too strong akalies, should be given repeated gentle rubbings with boiled linseed oil mixed with one-eighth alcohol. The faded spots will return to their original color.

# DEMPSEY AND FIRPO ARE BOTH WALLOPERS

### "Natural" Fighters With Distinctive Styles Unlike Other Great Heavyweights.

NEW YORK, Sept. 1.—Jack Dempsey, world's heavyweight champion, and Luis Angel Firpo of the Argentine, who will oppose him in a match for the title at the Polo Grounds, Sept. 14, are two of the hardest hitting heavyweights that ever lived. Yet they are a type far removed from the great ring warriors of other days.

There is little comparison to be made between the fighting styles of these two modern giants of the ring, and any of the former leading heavyweights such as John L. Sullivan, James J. Jeffries, Jack Johnson, James J. Corbett or Bob Fitzsimmons. Both Dempsey and Firpo are "natural" fighters; each with a style all his own.

The low, crouching Dempsey, weaving around an opponent, with his powerful arms always ready to lash out, is one of the most deceiving fighters the ring ever developed. His punches, whether with right or left, are hooked into the ribs, under the heart, or to jaws with astonishing precision and power. He has no swinging blows. His jolts seldom travel more than a foot; frequently six inches.

Dempsey fights in a half crouch, always on his toes. He is an open target to both right and left-hand punches, but is so fast of foot that only the cleverest and fastest punchers have been able to land on him effectively. Georges Carpentier, with his flashing right, nailed Dempsey squarely on the chin, but the champion, seeing the blow start, was going away from the punch by the time it had reached its mark and the full force of it was spent. Yet it jolted Dempsey to his heels. Time and again in his fight with Tommy Gibbons at Shelby, Gibbons landed lightning lefts to the head, but they did not carry enough power to hurt the rugged champion.

Firpo resembles fighters of a primitive era in the savage style of his attack. His club-like right, carrying more power than Dempsey's, according to some experts, has been his main punch and usually effective. He seldom employs his left except to jab or cover up. In the ring he drives his opponents into retreat with the impetus of his rushes, then batters them with his right.

He has developed no effective defense, apparently, though he has steadily improved his general ringmanship. Nevertheless, he has proved his gameness and ability to take punishment.

Jess Willard never was able, in the eight rounds he lasted against Firpo, to land his famous right upper cut. Bill Brennan's left beat a tatoo on Firpo's head in the early rounds of their fight, but failed to bring the South American down.

# BROOKLYN ENDS LOSING STREAK

### Trimmed the Giants — Cincinnati Also Lost.

PHILADELPHIA, Sept. 1. — Boston won its third straight game to-day by holding Philadelphia 3 to 0 and advanced to within less than one full game of seventh place.

Cooney hurled fine ball out-pitching Weinert throughout the game. Up to the ninth, but two hits were made off the Boston hurler.

| | | | |
|---|---|---|---|
| Boston | 000 000 201 | 3 | 9 0 |
| Philadelphia | 000 000 000 | 0 | 4 0 |

Cooney and O'Neil; Weinert, Head and Wilson.

**Cincinnati, 5; Chicago, 1.**

CINCINNATI, Sept 1.—Chicago bunched hits effectively off Rixey today and defeated Cincinnati easily by a score of 5 to 1. Aldridge pitched air-tight ball except in the third inning, when three consecutive singles saved the home team from a shut out. The visitors played fast ball in the field, Statz excelling in centre The score:

| | | | |
|---|---|---|---|
| Chicago | 000 022 001 | 5 | 9 0 |
| Cincinnati | 001 000 000 | 1 | 8 2 |

Aldridge and O'Farrell; Rixey, Harris and Hargrave.

**After Ten Defeats**

BROOKLYN, Sept. 1—Brooklyn broke their string of ten straight defeats to-day by defeating the world's champion Giants 5 to 1. Ruether pitched tightly up to the 9th, when three scratch hits after two were out saved New York from a shut out. A missed third strike by Gowdy with two out and two on bases was followed by Deberry's triple in the first inning and Bentley was taken out Scott, who came back after being knocked out of the box yesterday kept the seven hits off him scattered except in the fifth and sixth.

| | | | |
|---|---|---|---|
| New York | 000 000 001 | 1 | 8 0 |
| Brooklyn | 300 011 00x | 5 | 10 1 |

Bentley, Scott Jonnard and Gowdy; Reuther and Deberry.

**Two From Pittsburg**

PITTSBURG, Pa., Sept. 1.—St. Louis made it two straight from Pittsburg by winning to-day's game 3 to 2. Freigau's home run over the left field wall in the fifth inning tied the score and the cards won the game in the 8th scoring two runs up on a double by Hornsby and singles by Bottomley and Stock.

| | | | |
|---|---|---|---|
| St. Louis | 000 010 020 | 3 | 10 0 |
| Pittsburg | 100 000 010 | 2 | 6 1 |

Doak and Ainsmith; Cooper and Mattox, Schmidt.

**R. R. HALL CUP DRAW.**

First draw for R. R. Hall trophy to be played off on or before Wednesday, September 12. Match play:

Mrs. Hill vs Miss F. Cameron.
Miss Scott vs Mrs. Graham.
Mrs. Grant vs Miss Morrow.
Mrs. Coulthard vs Mrs. Cressman.
Mrs. Hills vs Miss Collins.
Mrs. Suckling vs Miss D. Hill.
Mrs. Martin vs Mrs. Geale.
Mrs. Medd vs Mrs. Jamieson.
Mrs. Gardiner vs Miss Cavanah.
Mrs. Goodwill vs Mrs. R. Huycke.
Mrs. Thompson vs Mrs. G. A. McDonald.
Mrs. Aylmer vs Miss D. Davidson.
Mrs. McDermid vs Miss Gladman.
Mrs. Langley vs Miss Hatton.
Miss Rush vs Mrs. Lawrie.
Mrs. McLaren vs Mrs. Waddell.
Mrs. Webber vs Miss E. Anderson.
Mrs. Trebilcock vs Mrs. Wood.
Mrs. Turner vs Miss Meyers.
Mrs. Roy vs Mrs. Waybe.
Mrs. B. D. Hall vs Miss A. Huycke.

### CAMPBELL APPOINTED

TORONTO, Aug. 31.—(Canadian Press).—The announcement is made that Douglas A. Campbell, of Toronto, has been appointed general manager of the Maple Leaf Milling Company. The company, of which James Stewart, of Winnipeg, is president, has mills in Toronto, Kenora, Port Colborne, Thorold, Welland, Peterborough and Pickering, and at Brandon, Manitoba.

# PUZZLING PLAYS

**THE PLAY**

In a recent minor league game with three balls and two strikes on the batter, the pitcher in starting to deliver the ball to the batsman accidentally struck his knee in winding up, causing the ball to drop to the ground, almost at his feet. The bases were empty at the time.

The umpire ruled that the failure of the pitcher to deliver the ball to the batsman after starting his windup should be construed as a ball. He rendered such a ruling, walking the batsman.

Two were out at the time, it was the last of the ninth and the score a tie. The next batter tripled, sending the winning run over the plate.

The visiting team claimed the umpire erred in walking the batter by calling a ball when the pitcher accidentally dropped the ball at his feet while winding up.

What about it?

**THE INTERPRETATION**

The umpire erred in calling the pitch a ball and walking the batsman. The rule is very specific relative to a pitcher accidentally dropping the ball in the act of delivering same to the batter. With the bases empty no penalty is imposed.

For the umpire to have ruled it a ball was a mistake. The error on the part of the umpire placed the run on first that won the game. A protest was in order on the part of the team in the field and would have been upheld.

The umpire should have simply ignored the failure to deliver the ball, treating it merely as an accident.

### Control Is Best Asset of Pitcher.

Control is the greates asset of a young pitcher who has baseball ambition, says Jack Ryan, veteran shortstop now doing duty as a coach to the Boston Americans' pitching staff.

"The trouble with most young pitchers breaking into the majors today is that they overlook the fundamentals of pitching, of which control is the very first lesson," continued Ryan. "Instead of trying to acquire control, many of them seek to invent some new freak delivery or spend time trying to learn how to throw the knuckle ball or the fadeaway. After all, there is nothing like speed, curves and a change of pace for a pitcher, plus control. Few of the really great pitchers go in for the freak stuff. If the young pitchers in the minors who seek to make the big show would lay aside all their freak deliveries and get control, their curve and fast one would get them by and we would have much better pitching in the majors."

# Big League Standings

**INTERNATIONAL.**

| | Won. | Lost. | P.C. |
|---|---|---|---|
| Baltimore | 89 | 49 | .645 |
| Rochester | 87 | 55 | .613 |
| Buffalo | 71 | 70 | .504 |
| Reading | 69 | 70 | .496 |
| Toronto | 69 | 71 | .493 |
| Syracuse | 65 | 75 | .479 |
| Newark | 54 | 81 | .400 |
| Jersey City | 54 | 87 | .383 |

**NATIONAL.**

| | Won. | Lost. | P.C. |
|---|---|---|---|
| New York | 80 | 47 | .630 |
| Cincinnati | 74 | 49 | .602 |
| Pittsburgh | 72 | 51 | .585 |
| Chicago | 69 | 56 | .552 |
| St. Louis | 62 | 63 | .496 |
| Brooklyn | 58 | 64 | .475 |
| Philadelphia | 40 | 82 | .328 |
| Boston | 40 | 83 | .325 |

**AMERICAN.**

| | Won. | Lost. | P.C. |
|---|---|---|---|
| New York | 28 | 42 | .650 |
| Cleveland | 66 | 55 | .545 |
| Detroit | 61 | 56 | .521 |
| St. Louis | 61 | 57 | .517 |
| Washington | 57 | 64 | .471 |
| Chicago | 55 | 64 | .462 |
| Philadelphia | 52 | 67 | .437 |
| Boston | 46 | 71 | .393 |

# CLOSE FINISH IN FISHERMEN'S RACE

### "Henry Ford" Won $1,000 Purse By Fifty Seconds.

GLOUCESTER, Mass., Sept. 1.—(Canadian Press.)—The luck of Captain Clayton Morrissey changed yesterday and his schooner, Henry Ford, won the fishermen's race, the Sir Thomas Lipton Cup and a purse of $1,000. The Ford, the pride of Gloucester, and one of the hopes of the Gloucester men to win the international fishermen's race this fall, winged home over a 31-mile course fifty seconds ahead of the Elizabeth Howard of New York and leading the new Shamrock of Boston by nearly 15 minutes.

Captain Ben Pine of the Howard, with a smart schooner, but one admittedly slower than the winner, treated the fishing fleet yesterday to an exhibtion of gameness and seamanship. On the last three of the five legs of the race, the Howard made faster time than the Ford.

Pine's consolation for losing was the J. W. Prentiss Cup and a purse of $800. The Shamrock, ending away behind, won a cash prize of $800.

Yesterday's race from the starting gun was between the Ford and Howard for first place, while Captain Marty Welch and his Shamrock well handled by her experienced skipper, ran a good race, but was out of her class.

### "SUNNY JIM" SOLD.

**Fast Stepping Local Horse Goes to Montreal—Price Paid was $1475.**

PORT HOPE, August 31.—"Sunny Jim," owned by George E. Caldwell, administered to by Dr. J. N. Johnston, and driven by George Powell, the greatest mount in this section of the country, was sold on Wednesday to Mr. A. Sumices of Montreal.

"Sunny Jim" was the fastest of the local horses, and in a trial heat Wednesday stepped the mile in 2.10¼ the time being taken by the new purchaser. The horse was first owned by H. M. VanAlstine; but was bought by Mr. Caldwell just a year ago. "Sunny Jim" was always in the money and while owned by Mr. Van Alstine won purses amounting to $800 and also increased Mr. Caldwell's bank account by $1000. The horse was shipped to Montreal Canadian National Express, the charges being $73.60.

The price paid by Mr. Sumices was $1475, the highest figure ever to change hands in a transaction of this kind in Port Hope.

14,000 miles
and good for many more

Mr. George Davies of Belgrave Avenue, Montreal, put an Ames Holden Tire on the right rear wheel of his car. Over car tracks, country roads; through mud, gravel and sand—

He "Compared the Wear" and now has Ames Holden Tires on all four wheels.

Put an Ames Holden on YOUR "south-east" wheel and any other tire on your other rear—

"Compare the Wear"

Sold By
Duffus Motor Sales
G. A. Gillespie.

AMES HOLDEN TIRES


# CATCHER BIG COG IN A BALL TEAM

### Back Stop in the Big Leagues Is Also Expected to Be a Hard and Sure Hitter.

What a bigger and really more important cog they are to a major league ball team nowadays than a few years ago!

A backstop used to toil about every second or third game. If he participated in 75 tilts a season he felt that he was being overworked.

And on the offense he was always shoved 'way down the batting order. Eighth place was his usual hitting station. For, like pitchers, a catcher wasn't expected to be able to wallop the horsehide.

But times have changed!

A receiver in the main tent now has a real job. To don the old mask and chest protector 100 games at a stretch is not out of the ordinary, with anywhere from 130 to 150 frays as a full season's effort.

And on the attack! Well, a backstopper today is considered almost as important a factor with the bat as any other member of the club. He doesn't go to the plate just because it's compulsory. He must be able to massage the apple. A base knock is a base knock, no matter who is on the clouting end.

Fact is many big league pilots have moved their receivers up in the batting list where their ability to hit the ball will prove more valuable to the scoring proclivities of the team—eighth place in the battle front is not good enough for them.

Just glance over the American League roster for this season. Of the eight teams in the circuit you'll see that in only three of them are the backstops swinging just before the pitcher in bygone years.

Huggins of the Yankees has his receivers hitting sixth, as does Lee Fohl of the Browns. "Donie" Bush employs the same methods with his Nationals, while Frank Chance and Connie Mack have cast tradition to the four winds, the Red Sox receivers batting second and the Athletics' third.

Detroit, Cleveland and Chicago are the only teams which have stuck to the old order of things.

Catchers! Surely they are a more important spoke in the wheel of a big league team than in days of old.

# NEWS OF HASTINGS AND THE DISTRICT

HASTINGS, Aug. 31. — Mr. W. Bird arrived home on Thursday from an extended trip with friends in England.

Mrs. B. Shewin is visiting friends in Rochester.

Mr. C. B. Plant is spending a few days in Toronto on business.

Dr. and Mrs. W. N. Campbell are spending a few days at the exhibition.

The following from here are taking in the exhibition in Toronto this week: Misses Pansy Runnels and Carrie Doxsee, Mr. and Mrs. Gordon Johnson.

Mrs. A. Moon of Madoc, and Mrs. W. L. Smith of Nashville, Tenn., are the guests of Mr. and Mrs. A. Smith.

Miss Marie Campbell of Hamilton who has been spending her holidays at the home of Mr. and Mrs. A. E. Chapman, returned to her home on Tuesday.

Messrs. R. N. Simpson and sons will commence running their bus to Norwood on Tuesday, Sept. 4 for the convenience of those attending High School.

Commencing on Sunday September 2nd and continuing until the following Sunday a mission will be held in the Church of Our Lady of Mount Carmel by the Redemptionist Fathers of Toronto.

A full meeting of all interested in the Hastings Amateur Athletic Association will be held in Spellman Hotel Saturday evening at 8 o'clock.

ALWAYS deliciously refreshing, always ready to serve, O'Keefe's Pale Dry Ginger Ale is a boon to housekeepers and hostesses in the summer. With a few bottles in the ice chest you can satisfy the thirsty demands of the family or the obligations of hospitality.

O'Keefe's is unrivalled for quality and flavor.

Made by
O'KEEFE'S - TORONTO
*Order a Case from*
J. M. BROOKS & CO.
Distributors for Peterborough

928

Satisfaction!

*Every Business Man Knows the Value of a Satisfied Customer*

It has always been the policy of the Canadian Pacific to treat its passengers as you would treat your guest.

Every employee is anxious to uphold the enviable reputation established by this company.

*Ask anybody about the . . . !*
*Dining Car Service*
*Buffet-Observation Compartment Cars*
*Standard Sleepers*
*Travel*
CANADIAN PACIFIC

# Sports

## TORONTO TEAM HERE ON MONDAY

### Lakeviews, Eastern Ont. Junior Champions to Clash With Parliaments

Peterboro ball fans will have an opportunity of seeing a real game on Monday afternoon at Riverside Park, when the fast Parliament Juniors of Toronto will clash with the Lakeviews, Junior champions of Eastern Ontario. The game is called for 3 o'clock, and should attract a big crowd in view of the fine work of the local Juniors, who have cleaned up Oshawa and Kingston without the loss of a game, and are now waiting for further games in their fight for the Junior O.B.A.A. championship. Frank Whitehouse will be on the rubber for the homesters, and the game will be a good test, inasmuch as the Parliaments are one of the strongest Junior teams in Toronto, and will be assisted by several stars from other Junior aggregations. The Lakeviews are playing snappy ball, and hope to beat the fast visitors as they have cleaned up the Junior outfits in the East. The fan who likes a fast ball game should not overlook this fixture, which will provide lots of entertainment for the holiday afternoon.

In the morning, at 10 o'clock, there will be another good Junior game, when the Adanacs will try conclusions with an All Star team from the Ottawa Junior League.

## OLD COUNTRY SOCCER GAMES

LONDON, Sept. 1. — (Canadian Press).—League Soccer games played in United Kingdom resulted as follows:—

**English League, First Division.**

Aston Villa 0, Birmingham 0.
Bolton W 0, Cardiff City 2.
Burnley 1, Notts County 4.
Chelsea 2, Blackburn Rovers 0.
Liverpool 0, West Brom. A 0.
Middlesboro 2, Hudders'd T 0.
Newcastele United 1, Arsenal 0.
Nottingham F 1, Everton 0
Preston N E 2, Tottenham H. 2.
Sheffield U 3, Manchester C 0.
West Ham U 0, Sunderland 1.

**Second Division.**

Barnsley 1, Coventry City 1.
Bradford 4, Wednesday 1.
Clapton Orient 5, Nelson 1.
Leeds United 0, Stoke 0.
Leicester C 1, Hull City 1.
Manchester 2, Bristol City 1.
Oldham A 1, Blackpool 1.
Port Vale 3, Crystal Palace 4.
Southampton 3, Bury 0.
South Shields 1, Fulham 0.
Stockport County 0, Derby County 0.

**3rd Division—Southern Section.**

Aberdeen Charlton A ?, Bournmouth U 0.
Swindon T 0, Brentford 0.

**Third Division.**

Brighton and S.H.A. 2, Northampton 0.
Bristol Rovers 2, Gillingham 0.
Exeter City 5, Newport C. 0.
Luton T. 1, Swansea Town 2.
Millwall 2, Norwich City 1.
Portsmouth 2, Plymouth A. 1.
Reading 1, Watford 1.
South End U. 3, Merthyr T. 1.

**Northern Section.**

Accrington 2, Darlington 0.
Ashington 0, Wrexham 2.
Crewe A. 1, Southport 1.
Durhams 0, Rochdale 0.
Grimsby 0, Tranmere 0.
Halifax 1, Lincoln C. 0.
Hartlespool 1, Barrow 0.
New Brighton 1, Bradford 0.
Wallshall 1, Rotherham 1.
Wigan 1, Doncaster 1.
Wolverhampton 1, Chesterfield 1.

## CANADIAN WORKERS ON CORFU ISLAND

### Representatives of Near East Relief and 1,600 Orphans in Occupied Zone.

NEW YORK, Sept. 1.—(Canadian Press).—Fearing for the safety of United States and Canadian relief workers on the Island of Corfu, as well as refugees, officials of the Near East Relief to-day hastened to get in touch with the State Department.

On the island seized by the Italians are stationed four Canadian and United States relief workers under the command of Colonel Stephen Lowe, of St. Louis, Mo.

**Orphan Children.**

The Near East Relief also has 1,600 orphan children quartered in the Palace formerly occupied by Kaiser Wilhelm when he visited the island, and officials of the organization expressed considerable fear for their safety.

## ODDITIES IN NEWS

**BASEBALL.**

The champion bull fighter of Spain—Enrique Robles, professionally known as Chicorrito—spends his vacation in our country and gives this description of a baseball game, the first he ever attended:

"The people made much noise and I could not understand why they should be so excited. A few men wearing very dull clothes—nothing like the brilliant costumes of our bull fighters—were running around and throwing a little ball and trying to hit it with a stick. It was very uninteresting."

That sounds like comment by a Man from Mars.

**FARAWAY.**

Buffalo Bill, riding a camel, is pictured on the cover of American dime novels translated and printed in Italy. Another cover shows Bill in a gondola, rescuing a fair damsel from a burning Mississippi River steamboat. A third has Bill at bay in a canyon, flanked by African lions and tigers.

The Italians are 'eating' this sort of stuff. Their dime novel taste runs to Buffalo Bill and Nick Carter.

Some American ideas about Italy are equally ridiculous. The faraway always is pictured distortedly. That's why wars are possible. Radio and airplane will bring some international understanding and good feeling than a million diplomatic conferences.

Nightgowns from Paris are often scarcely more than chemise as they reach just below the knees. Certainly they must be cool for warm summer nights. It is said they require but two yards of material, since they use ribbon shoulder straps.


## News From The Old Country

Send $3 and we will mail you regularly every week for 52 weeks a copy of any British Weekly Newspaper, such as Lloyd's, People, Tit Bits, Pearson's, etc., etc., etc. Hundreds of papers on our Big List mailed free. A different paper sent weekly, or the same publication for 52 weeks. $3 pays for a year's subscription, including postage. Most unique and up-to-date service, greatly appreciated by members throughout the Empire. Send $3 to-day to

PERIODICAL POSTING CO'Y.,
PLYMOUTH, ENGLAND
atf


## ADVENTURES OF THE TWINS

By Olive Roberts Barton

### THE TWINS OUT WEST

"Oh, may we go at.. once?" cried Nancy.

"I want you to take your magic shoes and go west,' said the Fairy Queen to Nancy and Nick when they had returned from their last adventure. "You don't mind going, do you?"

"No indeed," said Nancy.

"What's it like?" Nick wanted to know.

'Well, I'll tell you, as you haven't got that far in your geography yet," said the Fairy Queen kindly

"First of all there are great flat places called plains that stretch from sky to sky, or as far as you can see one way to as far as you can see the other way They haven't any hills, but there are lumpy places here and there with funny names. They arn't high enough to be called hills. They are called buttes. If they are flat on top they are called mesas. Nothing much grows on the plains but sagebrush—a low, gray-looking bush—and in some places grass."

"Well, I shouldn't think any one would want to live there!" said Nick.

"Oh, but they do," nodded the Fairy Queen brightly. "Loads of people. And they build lovely towns where there is plenty of water, for wherever there is water, things grow in fine style. Besides that they have big farms called ranches where they have cows and horses and sheep. The plains are wonderful, but the place I want you to go to is more wonderful still, for it's where the plains run bump into a mountain. There's a beautiful creek with water falls where thousands of little speckled fish have a grand time and a lot of cottonwood trees where millions of birds sing, and—

"Oh, may we go at once!" cried Nancy clapping her hands. "I think I should love it out west."

"I think so, too!" smiled the queen "You'll like it better still when you get there Take your magic shoes along everywhere you go And here's a secret! You'll find two ponies tied to a cottonwood tree in a big patch of blue bells at the foot of the mountains.

"Jump on, and they'll take you to a red rock where Mister Gallop, a fairy, lives in a cave. He needs help. That's why I'm sending you."

(To Be Continued.)

## GERMANY MAY ASK FOR MEMBERSHIP IN LEAGUE

### If Germany Applies She Would Probably Be Elected Easily Is One Opinion —Other Important Discussions.

**AMERICAN GROUP.**

GENEVA, Sept. 1.—(Associated Press).—The reparations problem and the question whether Germany is to be admitted to membership in the League of Nations are two matters, in the opinion of league authorities, that probably will come up at the meeting of league assembly which opens in this city, Monday, September 30.

In this connection an English delegate said recently:

"I don't see how it will be possible to keep the reparation problem out of the discussion, unless it be settled beforehand." And another delegate from one of the northern Scandinavian lands, referring to the popular movement in Germany to apply for membership, said: "Certainly Germany should come in. If she applies she would probably be elected easily."

These and other questions, like the problem of opium have served to create an atmosphere of unusual interest in this year's doings of the assembly.

The first business on the agenda is the election of a president and six vice-presidents who, with the presidents of the six committees later elected, form with the president a bureau responsible for the general conduct or the business of the assembly.

The actual work of the session then begins with a discussion of the annual report of the Secretary General, Sir Eric Drummond, on the activities of the council during the past year and with a statement of what has been done to make effective the recommendations of the previous assembly. After a debate the assembly usually divides itself into six general committees. These include constitutional and legal questions, such as amendments to the covenant of the league the work; of the technical organizations on economics, finance, transit and health; the question of reduction of armaments; the budget and other matters of internal administration; social questions, such as opium, the white slave traffic and refugee problems, and political questions such as the admission of new states.

**System Followed.**

These committees are virtually small assemblies in themselves, for each country has the right to be represented on all of them. As three committees sit simultaneously one day and three others the next, the work of the assembly is greatly expedited. Newspaper correspondents are kept busy following all these meetings. When the committees make their final reports, usually brief, the full assembly affords a final debate on any point still at issue.

The official languages of the assembly are French and English. Speeches delivered in one are translated into the other tongue. The assembly convention lasts from three to four weeks and generally marks out broad policies whose detailed execution is left to the council, which is the cabinet of the League of Nations.

In view of the late President Harding's recommendation that the United States join the International Court of Justice, of special interest to Americans will be the election of a successor to Judge Ruy Barbosa of Brazil as a member of the court. This election is carried out by the concurrent majority action of the assembly and court. The American group of the old Hague arbitral court exercised its prerogative this year, and nominated a candidate to succeed Judge Barbosa.


A REVELATION TO PETERBORO THEATREGOERS

GRAND GALA SEASON RE-OPENING
NEXT MONDAY & TUESDAY
POPULAR MATINEE MONDAY (Labor Day)

TRIUMPHANT Here They Come!
Khaki productions Limited Present
ORIGINALS of the 3RD DIVISION C.E.F.
in Rapid Fire
featuring Red Newman-Arthur Jock Holland Jimmie Goode and all the Old Favorites including 15 former members of the Dugouts

FIRST SHOWING IN CANADA OF THE MAGNIFICENT JEWELED CURTAIN CONTAINING THOUSANDS OF STONES.

MAKE YOUR RESERVATIONS EARLY.

Evgs. 8.15 Sharp $1.50 to 25c Mat. MON. 2.30 $1 to 25c

One of the characters in the "Cinderella" production coming to the Grand Theatre next Friday and Saturday, 7th and 8th September.

## LOTS OF FOWL

(Continued from page 1.)

gladioli, as he sold for $45.00 a small cutlage cutter, and for $50.00 a second-hand car.

"I am here to clothe the people, gentlemen," he declared, as he disposed of several pair of black shoes. His rival, farther along, had a supply of small tools to sell.

A couple of active young gentlemen, with dozens of small articles on sale, including arm-bands and collar buttons, enlivened the proceedings by the use of a banjo.

Over his owner's knee, the young gentleman with the red hair and the pink face, twin to the youth with the dark complexion, who combine to interest and entertain the listening public who become enthralled by the possibilities of possessing a certain type of lumbago pad, listened with a lack-lustre eye to the eloquence of the auctioneer that had deprived his master of an audience. His inert companion rested with an arm flung over his cheerful countenance guarding it, possibly, from the hot sun.

## COTTAGERS ARE

(Continued from page 1.)

on a busines trip this week.

Mr. and Mrs. Kerr and Mr. and Mrs. Broadhurst of Toronto, who have been occupying the Hopwood cottage on the island this summer, have returned hme.

Mrs. R. Henderson and Miss Jean Henderson of Carberry, Man., are guests of Mrs. E. V. Warne at "Hillcrest."

Mr. and Mrs. W. R. Morris and party are in the Hodgens cottage.

On Tuesday evening, a group of young people from the Park, with the Pavilion orchestra players, are planning to hold a corn roast at Young's Point, going out in the Comet 'bus after the dance at the Pavilion is finished.

The Misses Margaret Cameron and Betty Arthurs are visiting Miss May Perry.

A party of duck shooters went up last night to Mr. Harry Wolff's camp at Pigeon Creek, consisting of Mr Wolff, R. Desbecker, J. Patte and Dr. Harold Long

Last evening a group of "Y" girls had a pic-nic supper by the lake..


GRAND
COMING
NEXT FRI. & SAT. Matinee Saturday
ECHO PRODUCTIONS
Presents
The Musical Phantasy
"CINDERELLA"

Score and Lyrics by Stanley T. Vermilyea
16 Scenes 20 Musical Gems
Book and Libretto by Forrest A. Rucker

Don't Miss This Treat
Bring the Children to the Matinee

Price 25c to $1.50
Reserve Yours



REGENT THEATRE
MON.. TUES. and WED.
Cecil B. DeMille's
Wonder-Drama
"MANSLAUGHTER"
with Thomas Meighan
Leatrice Joy
Lois Wilson
A Paramount Picture
POPULAR PRICES
Matinee and Evening



ANNOUNCING
THIRD SEASON
of
Capitol Entertainment

*THE chill winds, the falling leaves, and the shortening daylight, all tell us that once more our leisure hours must be mainly occupied with indoor, instead of outdoor, amusement. And on the street, in the cafe, and in the home, young and old are discussing the question, "What are we going to have in the theatres this season?" In answer to this question just let us quote one phrase, "Capitol Entertainment." You know what this means.*

*INTRODUCED two years ago, the people of Canada soon realized that it was not a mere empty slogan, but that it described a delightful and developing reality.*

*NOT only in our large cities, but in many of the smaller centres of population, the public has learned that in a theatre where "Capitol Entertainment" is provided, they can rely upon getting the best. The service, from the front door to the seat and out again after the show; the music, rendered by musicians who understand the difficult work of playing for pictures; and the pictures themselves, products of the world's finest cinema studies—all furnish evidence of efficiency inspired by enthusiasm and a determination to entertain.*

*Very Cordially,*

*H. R. HITCHINSON, Manager*

*THE CAPITOL THEATRE*

*AS the picture, like the play, is the thing, let us make a special reference to the films. Out patrons may rest assured that the photoplays to be presented during the season of 1923-24 will be chosen with the keenest discrimination. Not merely the finest films available, but those best suited to local needs and tastes, will be chosen. The foremost authors, the most talented directors, and stars of recognized charm and genius, have all combined forces to produce film dramas of the highest class. And these great productions will be presented in a manner worthy alike of the pictures themselves and of the improving standards of the industry.*

*OUR aim still is to provide wholesome and refined entertainment for the community. You have generously encouraged our efforts in past seasons. For this we heartily thank you, and we trust that during the third season of "Capitol Entertainment," which begins in this theatre Monday, September 3rd, we may rely with growing confidence on your support.*

*WE believe you will especially enjoy our opening program, "The World's Applause," with the talent of three great screen luminaries combined. A superb William de Mille production, featuring Bebe Daniels and Lewis Stone. This photoplay will be remembered when more elaborate ones are forgotten.*

IT'S COOL AT THE CAPITOL

Search the Motion Picture Catalogue of the Year and You Will Find No Better Motion Picture of its Kind

Starts HOLIDAY MATINEE

Capitol Entertainment

A Triple Star Alliance

WILLIAM deMILLE
The Director with a Vision
BEBE DANIELS "The Good Little Bad Girl"
LEWIS STONE The Accomplished Star of "The Prisoner of Zenda"
IN
"The World's Applause"
An Absorbing Story of the Stage

CAPITOL CONCERT ORCHESTRA

LAST TIME TONIGHT
"THE SPOILERS"
REX BEACH'S
Celebrated Novel of Lawless Alaska and the Gold Rush

# MINE EXPERTS IMPRESSED BY NORTH ONTARIO

### World's Best Goldfield May Be Discovered There — Cobalt As Good As Ever.

### WILL SEND SCOUTS.

MONTREAL, Sept. 1.—"There is no reason why the greatest gold field in the world should not be discovered in New Ontario. It is lying hidden there somewhere in the bush."

This sensational statement carries the full weight of authority behind it, for it was made to your correspondent to-day by no less eminent a judge of mining fields than E P. Mathewson, of New York, president of the American Mining and Metallurgical Institute, which has just concluded a tour of the mining districts of Ontario, which commenced at Toronto on August 20th

"Canadians are altogether too modest," commenced Mr.. Mathewson. "They do not tell half what they could about this wonderful district. The progress made in the gold mining districts of Northern Ontario is amazing, considering the short time it has been under development. We visited the Kinkland Lake, Timmins and Porcupine areas, and we are all impressed with the tremendous future for the gold mining industry in that region. The gold fields are simply wonderful. To have developed the third largest gold mine in the world inside of a few years in an unparalleled achievement, yet this is only the beginning. You have a geological formation that indicates that gold is not confined to Timmins and Porcupine, but extends over to the Province of Quebec. We did not, unfortunately, have time to inspect the Rouyn area in Quebec, but we have no doubt that there are still immense undiscovered gold fields, and I can make the statement with every assurance that new discoveries will be made soon and new mines in operation before long.

**To Send Scouts In.**

"We have in our party several representatives of important financial interests, and they have already arranged to send scouts into Northern Ontario. These interests will not buy a Hollinger, but they will endeavour to locate good gold bearing properties which can be purchased at a reasonable figure, and will develop themselves.

"We were impressed not only with the value of the deposits, but with the scientific way they are being developed, the character of the machinery, which is first-class in every respect. The methods, too, are good. It is amazing to us to find a district showing so high an average of mining activity within 24 hours of New York. That was something the majority of our members did not expect.

**Cobalt Good As Ever.**

Mr. Mathewson told of the pleasure with which the members learned of the reopening of the nickel mines at Sudbury and the impression made on them by Cobalt. "There is an idea around," he said, "that Cobalt is going down. This is not the case. It is as good as it ever was, and I learned a remarkable fact when I was there. Do you know that since Cobalt was discovered that camp has turned out two tons of silver a day Think of it. Three hundred working days a year. Six hundred tons of silver and the camp is still expanding, as witness South Lorraine and other properties."

Mr. Mathewson thought one point that had not been sufficiently stressed in regard to New Ontario was the fact that the opening up of that big mining region would lead to the development of agriculture. A lot of arable land would be cultivated and the farmers would find a good market with top prices at the mining camps.

## THEATRES

### AT THE GRAND.

**THE ORIGINALS IN "RAPID FIRE."**

There is a unique story attached to the history of the Third Division C.E.F. entertainers, now known as the "Originals". The inception of this famous company is really an odyssy of the great war and of Canada herself as the war revealed her to the World. One can scarcely speak of this famous organization of Canadian soldier boys without reminiscence of many happy hours spent with "Red" Newman, Arthur Holland and the rest of these merry funmakers. For to recall these former members of the Old Dumbells is to recall the early days at Mont St. Eloi in a Y.M.C.A. hut where the party was first brought into existence. It is to see through the haze of memory as one used to peer through the clouds of tobacco smoke, the long low hut lit with dim lamps, the khaki clad men crowded together on the low benches, it is to hear once more the approving laugh of the fighting men, as the witticisms and the drolleries of the concert party flashed out over the flickering candles that formed the footlights into the warm heavy atmosphere beyond. It is to recall the thrill that the first efforts toward amusement brought into your very existence.

It was outside one of there huts where Ted Charter, sitting on an empty Bully Beef box, wrote his famous "Kit Inspection"; where Alan Murray worked out his dances and tried on his new rigs; where Bill Tenant, Jerry Brayford and Bertram Langley rehearsed their songs with Jack Ayre accompanying them on an old piano which had been salvaged from a shell shattered estaminet; and where "Red" Newman and Charlie McLean worked out the material for their own concert party then known as the Y Emmas: it was in one of these huts, too, that Jack McLaren, crouched beside two or three dim candles, wrote the famous sketches that have been so popular in all their shows: while Leonard Young sat working on costumes, etc., and Fred Fenwick spent hours sewing and mending to have his costumes looking fresh and new. At this time Arthur (Jock) Holland was with a famous Imperial concert troupe known as the Bow Bells and later joined the Third Division Concert Party; Jimmie Goode and Bob Anderson were the star comedians of the first Division troupe and later joined the present organization; Tom Young, the popular juvenile, became a member of the Originals shortly after they started to tour Canada in 1919, when they were then all members of the Dumbells. A new member of the organization this year is Gene Pearson, a highly talented female impersonator, who, since the war, has been in Vaudeville and recently joined this famous Company.

To Jack Ayre, who never missed his place at the piano as Musical Director since the first performance behind the lines, fell the work of trying out the old and new musical numbers on a piano that had been buried in an old French Estaminet under the reign of German Artillery for many months. It was here, too, where that agile and altogether unique beauty chorus came into being, which for three years danced to and from in the Y.M.C.A. huts in France, later in Mons, Brussels, New York and Boston, and for the past four years, it freshness and vigor unimpaired, in every city and town throughout Canada first in "Biff Bing Bang," later in the "Dumbells revue of 1922", last season in their own revue "Full O' Pep" and this season in their greatest and most spectacular offering, "Rapid Fire" which comes to the Grand Opera House for two days, commencing with Monday (Labor Day) matinee at 2.30. On account of the lengthy and elaborate production, the evening performance will commnece at 8.15 sharp. Patrons are requested to be in their seats before the rise of the curtain.

### "CINDERELLA."

Among the world's great fairy tales, known in almost every language and every clime, "Cinderella" has always occupied a conspicuous place. Its charming romance, its picturesque setting, its vivid moral, and its simplicity have endeared it to countless thousands of children, to say nothing of innumerable people of mature years. For it is one of those nursery stories that stay with us through the years, of which we are never tired of hearing, and which seems always new, no matter in what guise it may be shown.

The chaarcter of the story lends it peculiarly to effective stage presentation ,and many a play has been based upon its central idea. No English Christmas is complete without a Cinderella pantomime. This theatre season an all-Canadian company, elaborately equipped with special scenery, brilliant costumes, and ingenious stage mechanism, will tour this Dominion in an entirely new version of the famous story, in which however, all the salient features of the original have been scrupulously retained.

This production will take the form of a musical phantasy, in two acts and seventeen scenes, all different, covering the entire history of Cinderella. The book and libretto are from the pen of Forrest Audubon Rucker, and the score and lyrics written by Stanley T. Vermilyea, the dialogue is in true fairly book style, and the lyrics will be found to embody the best features of nursery rhymes as to melody and charm of simplicity.

A thoroughly effective presentation is assured by the employment of special mechanism by which the numerous scenes can be changed almost instantaneously, while a complete portable lighting equipment provides a bewilderingly rich color scheme, against which gorgeous costumes are seen to the greatest advantage.

Theo Macfarlane, a gifted and dainty young Montreal artiste, will be seen in the title role, which her youth and beauty admirably qualify her to fill. The balance of the cast is in every sense adequate. "Cinderella" will be seen here Friday and Saturday, Sept. 7 and 8, with special children's matinee on Saturday at 2.30.


## I'll Heat Your House for Less Money

GET rid of dusty stoves. They mean work. They eat up fuel. Using them costs you money year after year. Let me put in a Gilson Pipeless Furnace and stop all this unnecessary work and waste.

You don't need a big cellar. There are no pipes. Just an excavation will do. Every room in your house will be cosily heated with healthful, moist, warm air. The Gilson burns coal and wood.

The whole job can be done in less than a day. You'll pay me less for a Gilson than any other heating system. You'll get a job that will give you untold satisfaction.

I'll be glad to tell you all the features about this furnace and give you a free estimate. Get in touch with me.

*"Makes Many Warm Friends"*

**GILSON PIPELESS FURNACE**

**NELSON BROTHERS**
Plumbing and Heating Contractors
Phone 1034 - Peterboro, Ont.
GILSON MFG. CO. Ltd. Guelph, Ont


Epic Entertainment

### NEW PICTURE HAS POWERFUL THEME

What harm newspaper publicity and notoriety can do persons in public life when scandal turns its forces against them is the central theme of William de Mille's latest production for Paramount, "The World's Applause," featuring Bebe Daniels and Lewis Stone, which comes to the Capitol Theatre commencing Monday matinee.

Bebe Daniels has the role of Corinne d'Alys, a successful actress, whose high place has been largely due to her insatiable search for publicity. Lewis Stone finished stage and screen artist, makes his debut as a contract player under the Paramount banner in the role of John Elliott, a dramatic producer, who becomes enmeshed in emotional situations of compelling force when his sister (Kathlyn Williams) allows jealousy of her artist husband (Adolphe Menjou) to drag them all into a quagmire of scandal and tragedy.

From this point on the drama proceeds to an unexpected conclusion, creating, it is said, a typically well-rounded dramatic William de Mille entertainment.

An ultra-modern note is struck by Miss Daniels in her costume, which are unusually elaborate. Mr. de Mille considers the cast assembled for "The World's Applause" one of the best in his career as a motion picture director.

Other supporting roles are filled by such well-known players as Brandon Hurst, Bernice Frank, Maym Kelso, George Kuwa and James Neill

### THE CAPITOL THEATRE STARTS THIRD SEASON

With the beginning of September, the Capitol Theatre opens its third winter season in Peterboro and a glance at the list of pictures booked for the Peterboro house gives an indication of some interesting evenings in store for patrons of the city's "Theatre Beautiful."

The Capitol is a splendidly-appointed theatre, combining luxury and comfort with the highest type of photoplay and giving its habitues the maximum of satisfaction with the minimum of expenditure. The manager, H. R. Hitchinson, spares no pains to give to his patrons the most courteous and attentive service and every detail in connection with the daily programme is watched with careful attention.

Among the coming winter attractions are listed "The Cheat," with Pola Negri and Jack Holt in a picture that is described as being superb in its acting and beauty of plot and setting.

A production from a story of Vicente Blasco Ibanez, author of "The Four Horsemen," is "Enemies of Women," a super-attraction starring Lionel Barrymore and Alma Rubens.

An ideal picture for Gloria Swanson a French story which gives her plenty of opportunity for the display of wonderful gown, is "Bluebeard's Eighth Wife", adapted from a play that has just closed after a record-breaking year on the road. In New York it did capacity business for six months.

An entirely new type of photoplay based on the story of a girl who tried to get into the movies and introducing nearly every well-known face in the California cinema colony; a presentation of life in Hollywood today, not only in the studio, but in the homes of the famous stars, is "Hollywood," another coming attraction.

Still another is "Down to the Sea in Ships" on which the Philadelphia North American said: "One of the most interesting pictures ever produced. Pretty nearly the best in every thing; acting photography, directing cast. It is a whale of a picture."

These pictures all have special musical scores. The Capitol Orchestra will remain under the careful direction of its present leader, Miss Florence Gladman.

### AT THE REGENT.

**NO DUMMY USED IN THIS MOTOR CRASH**

**Cecil B. De Mille Shows the Real Thing in "Manslaughter"**

Cecil B. De Mille, accompanied by his production staff and several members of the cast, went to Santa Barbara for an exciting day's work on location in connection with the filming of "Manslaughter," which will be presented at the Regent Theatre next Monday, Tuesday and Wednesday.

The incident filmed— one of the most important in the story— was the accdent in which a motorcycle officer meets his death because of the careless and reckless driving of the chief feminine character in the story. On these scenes is built most of the subsequent story.

A dislocated shoulder, many bruises and several miles of valuable negative were the net results. The producer refused to use the customary dummy in this series of scenes. Hence the bruises and injured shoulder.

Leatrice Joy and Jack Mower were the principals engaged in the action. Thomas Meighen, Lois Wilson Edythe Chapman, Jula Faye, Dorothy Cumming, Casson Ferguson and the other members of the notable cast enjoyed a one day vacation in the absence of the producer.


## We Encourage Enterprise

AS an institution that has played a vital part in developing Canadian commerce, this Bank is always ready to assist the financing of sound industrial enterprise. Manufacturers, exporters and importers are invited to consult our local manager.

**THE DOMINION BANK**
PETERBOROUGH BRANCH,
JOHN CRANE, . . . . . Manager.


**KNEE BOARD.**

When ironing small things, napkins, handkerchiefs, collars, use a knee board which may be placed on the lap. It is three feet long, thin and light.


# 6th Annual Paramount WEEK

**Stars, Directors and Featured Players in Paramount Pictures**
*Alphabetically listed*

Robert Agnew
Mary Astor
Agnes Ayres
Alice Brady
Herbert Brenon
Betty Compson
Ricardo Cortez
James Cruze
Dorothy Dalton
Bebe Daniels
Cecil B. DeMille
Wm. C. DeMille
Elliott Dexter
Charles de Roche
Richard Dix
Allan Dwan
George Fawcett
Elsie Ferguson
George Fitzmaurice
Victor Fleming
Alfred E. Green
Sigrid Holmquist

*(Continued)*
Joseph Henabury
Walter Hiers
Jack Holt
Glenn Hunter
Leatrice Joy
Theodore Kosloff
Lila Lee
Jacqueline Logan
Charles Maigne
Thomas Meighan
George Melford
Antonio Moreno
Nita Naldi
Pola Negri
David Powell
Theodore Roberts
Wesley Ruggles
Lewis Stone
Jerome Storm
Gloria Swanson
Rob Wagner
Irvin Willat
Lois Wilson
Sam Wood

**Peterboro Joins In The National Demonstration.**

With Paramount Week the greatest motion picture season the world has ever seen gets under way.

Paramount week offers the opportunity for a grand review of 1923's achievements and a foretaste of the great Paramount Pictures coming.

Celebrate Paramount Week at your own theatre as millions have celebrated it during five previous annual Paramount Weeks.

*"It's Paramount Week at your theatre now!"*

**All next week —Paramount Pictures will be shown**

**CAPITOL THEATRE, Peterboro**

SEPT. 3rd, 4th and 5th—"THE WORLD'S APPLAUSE," a William deMille production, featuring Bebe Daniels.
SEPT. 6th, 7th and 8th—"THE CHEAT," featuring Pola Negri in that famous story.

**REGENT THEATRE, Peterboro**

SEPT. 3rd, 4th and 5th—"MANSLAUGHTER," one of the most lavish and spectacular productions, featuring Thomas Meighan and Leatrice Joy.
SEPT. 6th, 7th and 8th—"THE GHOST BREAKER," Wallace Reid's last picture.

If it's a Paramount Picture it's the best show in town



*When "CHEERIO 'ARF A MO" went ta the post at four o'Clock, "THE SPORTING EARL" had wagered everything but the bally old B.V.D.s, and still taking 6 to 1.*

# The SPORTING EARL

*Big English Drury Lane Melodrama*

*'Ock the Watch! 'Ock the Cane! 'Ock the bloomin' Morning Suit, but don't miss the greatest film since "MICKEY," the fastest picture since "THE WHIP."*

*Come on "CHEERIO"! He's a wiz! He's a pip! He's a egg! He's the fastest horse that ever went over an Ascot Water Jump.*

*Produced by G. B. SAMUELSON*

**R-O-Y-A-L Next Week, Starting Monday**

**ROYAL** *The Family Playhouse* | **4—BIG DAYS—4** *MATINEE 2:30 EVENINGS AT 8* | **POPULAR PRICES 10c 20c 30c** | **See it With Music!**

**DR. T. P. McCULLOUGH,**

Eye, Ear, Nose and Throat Specialist, 166 Brock St. Phone 36W. dtf

**HAROLD DUNFORD'S AUTO LIVERY.**

Call 224 for Taxi and Auto Service. New Seven-Passenger Studebaker in Service. 78d-199

**M. PAMMETT.**

Auto and Taxi Service. Good equipment. At your call day or night. 334 Aylmer Street. Phone 749. 78d95 3057

**BAPTISM TO-MORROW**

The local Truth Mission will celebrate the rite of Baptism at Inverlea Beach to-morrow afternoon at 3 o'clock.

**MANLEY BROS.**

General Carting, Local and Long Distance Hauling. 'Phone 855W.—206 Lansdowne Street. 48d-w-s-127-1415

**FOWLER'S OPTICAL PARLORS.**

Everything that is new in Shell Spectacleware, we have. See us before buying. A. A. Fowler, Phm.B. Eyesight Specialist, 373 George St. dtf.

**3 RECORDS—$1.00**

Commencing Saturday we will sell all ten-inch Columbia records at 35c each, 3 for $1.00. Greene Music Store, Charlotte street. 2d 92 31

**TRINITY Y.P. LEAGUE.**

A meeting of the Executive will be held to-night (Friday) in the Reid Street Hall at 7.30. All members please attend.

**BANK CLEARINGS**

Local clearings for the month of August 1923 were $3,070,862.
August 1922, $2,699,696.
August 1921, $3,280,962.

**ALL SAINTS' CHURCH.**

Rev. O. H. Glyn Lloyd, of St. John's Church, will be the celebrant and preacher at the 11 o'clock Holy Communion service at All Saints' Church on Sunday.

**ANTIQUES**

in furniture, etc., my Specialty Furniture refinished and remodelled any design. Old Furniture bought and sold. H. G. RUMARY, 348 Water street, opposite market, 'Phone 1096 s t t 64

**COAL.**

Just received, a shipment Anthracite Briquettes, same excellent quality as last year, and cheaper. BEST FUEL VALUE TO-DAY. Orders delivered in rotation, at cash price at $15.00 per ton. W. Scott Company. Phone 264W. 1d 57

**BICYCLE SMASH**

While proceding south on George street yesterday and when turning east into Brock street, a motorist cut the corner and struck a cyclist. The bicycle as broken but the rider escaped injury.

**MAYOR AT SHAWINIGAN.**

Mayor Taylor, with Aldermen Crowe and Phelan, are attending the convention of the Union of Canadian Municipalities which is being held at Shawinigan, Quebec.

**AUTO TOPS**

Curtains and Cushions recovered and repaired. Celluloid (Mica) and glass windows installed and repaired. Address Rear of 464 George street, Peterboro. G. R. McCrea. 52d 103

**HARDWOOD AND MIXED WOOD**

½ cord 12" Dry Hardwood ..$7.00
½ cord 12" Dry Mixed Wood ..$4.75
H. H. Dinsdale, 'Phone 153
191 1-2 Charlotte Street dtf

**UNION SERVICES ENDED.**

Union services at Park Street Baptist and St. James Methodist closed last Sunday. They were well attended throughout, with a specially large congregation at the closing meeting in St. James church last Sunday evening.

Our lease expiring, our order and delivery business will be carried on as usual, but our retail store at 162 Charlotte will be discontinued.

All orders 'phoned to No. 929 will receive careful and prompt attention. J. John, Tea Man. 2d-53-3501.

**COAL! COAL!**

Quantity of Screened Pocahontas Coal for sale in furnace and range sizes, $15.00 per ton. Also Kentucky Egg for furnaces $15.00 per ton. Also limited quantity of anthracite coal of different sizes arriving. Hodgson Bros., Dalhousie street, 'Phone 703. 3d 53 3481

**EXPERT SAW FILING — SAWS GUMMED OUT.**

Cutlery Grinding, Clipper Plates Ground, Razors Honed ready for Shaving, Lawn Mowers Sharpened, Umbrellas Repaired and Re-Covered. 'Phone 109J. — Wm. Taylor & Son the Sheffield Cutlers, 219 Hunter Street West. t-t-s

**RENEWAL OF SWIMMING CLASSES AT Y.W.C.A.**

There is just one month more of swimming instruction at the Y. W. C. A. pool, and all who wish to take lessons are urged to join now. The schedule for the week is:

Tuesday, 10 a.m.—Ladies' Class. 3 p.m.—Junior Class. 4.30 p.m.—Junior Life-Saving Class. 7 p.m.—Business Girls' Class.

Wednesday, 10 a.m. — Ladies' Class. 4.30 p.m. — Junior Life-Saving. 6.30 p.m.—Business Girls' Class. 7 p.m.—Senior Life Saving.

Thursday, 10 a.m.—Ladies' Class.

Friday, 4.30 p.m.—Junior Class. 6.30 p.m.—Business Girls' Class. 7.30 p.m.—Business Girls' Intermediate Class. 8.30 p.m.—Senior Life-Saving Class.

Saturday, 9.30 a.m.—Babies' Class. 10.30 a.m.—Junior Boys' Class. 11 a.m.—Junior Life-Saving.

**CONSERVATORY OPENS.**

Classes will be resumed in the Conservatory of Music on Tuesday morning, Sept. 4.

**RE-OPENS CLASSES.**

Mr. R. J. Devey, Organist and Choirmaster, re-opens classes on Tuesday, Sept. 4. Organ, Piano, Violin, Voice, Theory. 235 Park Street. 'Phone 1323W. 7d-59-3513

**SEWING CLASS**

Miss A. E. Law will conduct a sewing class commencing Sept 10th those wishing to join will have special attention. Apply 186 1-2 Charlotte street. 2d 53

**FOR BETTER HEALTH**

Consult Dr. H. O. Langford, Chiropractic Physician. Suite 11, Bank of Toronto Chambers. Hours 2-4 and 7-8 p.m. 1d-53-3523

**AUCTION SALE**

You will have the opportunity of buying a number 1 Farm with good Brick House, Silo, good barns and other buildings. Also your choice of 14 head of cattle, some registered also your pick of nine head of No 1 Horses, some registered ;40 tons of hay. Come and see for yourself, Sept 18th at Lot 19 Con. 7 of Smith, the Property of Herb. Rosborough. R. H. Alford, auctioneer. 5d 1 7 14 15 3511

**PUBLIC NOTICE.**

Don't fail to attend the mass meeting at St. James' Church on Sunday, Sept. 9, at 4.15 p.m. Major J. I. Hart, of Orillia, will address a mass meeting held under the auspices of the Treasure-Seekers' Bible Class Sunday, Sept. 9th, at 4.15 p.m. Mrs. Howard Follis will also address the meeting. The class reopens to-morrow at 10 a.m. 1d-53-3512

# FLAMES DESTROY CARMEL SAWMILL

## Building Razed to Ground During Night — Origin of Fire Unknown.

MILLBROOK, Sept. 1.—The saw mill at Carmel, a few miles south of this village, owned by N. James, of Millbrook, was totally consumed by fire some time during the night.

When Foreman Archie Lunn, who also lives in Millbrook, appeared at the mill at seven o'clock this morning to start operations for the day, he found the structure a mass of ruins. A quantity of lumber ready for shipment to Port Hope was also consumed.

The origin of the fire is unknown. The loss is partly covered by insurance.

# WITH THE CAMPERS DOWN THE RIVER

**AT BRAUNDPORT**

Miss Minnie Huston of Hamilton and Miss Jennie Huston of Peterboro are spending a few days with Mr. and Mrs. J. T. Braund.

Mr. and Mrs. W. J. Braund, broke camp on Thursday and have returned to their home in the city.

Mr. Young, who has just come from the Old Country, to reside in Peterboro is visiting Mr. Ernest Braund at Braundport.

Mr. and Mrs. J. Richardson of Peterboro, visited the Camp of Mr. and Mrs. R. C. Braund on Wednesday.

Mr. and Mrs. Nelson Routly and family returned to the city on Wednesday, after spending a very pleasant summer at their camp at Braundport.

Mr. and Mrs. S. J. Richardson and baby Arley, of Peterboro, were visitors at the camp of Mr. and Mrs. R. C. Braund on Wednesday.

Mr. and Mrs. Chris West and baby Shirley were guests of Mr. and Mrs. R. C. Braund on Wednesday.

Mr. and Mrs. R. C. Braund and family broke camp on Thursday and returned to the city.

Mr. and Mrs. Mendell Braund and children have returned to the city after camping at Braundport, during the summer months.

Mr. and Mrs. Norman Routly have returned home after spending the summer at Braundport.

Several of the campers at Braundport have left to spend a few days at the Toronto Exhibition before school starts again.

Mrs. Ernest Le, of Monaghan Road, was a visitor on Wednesday, at the camp of Mr. and Mrs. W. J. Braund.

Mrs. Ted Sullivan andtwo daughters, Burnadette and Marion, and Mr. Mahoney, all of the city, were visitors at Walton Routly's camp on Wednesday.

Mr. Robert Routly, has broken up camp and returned to the city.

Miss Ivy Wilson visited Mrs. Mendell Braund, at their camp on Wednesday.

Camping is beginning to lose its attractions. Most of the campers have either gone to their homes or are contemplating a speedy return after Labor Day. Deserted cottages, and the first red tint of the maples, makes one's thoughts turn to the inevitable winter, despite the spell of warm weather which we are now enjoying. Soon the merry voices will be hushed, and the solidutes will once more be wrapped in their desolation.

**KOZY KORNER CAMP**

Mr. and Mrs. Robertson and family, have returned to the city after spending a pleasant summer at Kozy Korner Kamp.

**BIRTH.**

BIRDSALL.—On August 31st, 1923, to Lieut.-Col and Mrs. F. E. Birdsall, a daughter.

KUISE.—On Saturday, August 25, to Mr. and Mrs. W. Kuise (nee Pearl Byers), at 54 Blandford Ave., Toronto, a daughter—Audrey Jane Clisdell.


**Saturday Jewelery Specials**

| | |
|---|---|
| Fine Pearl and Black Drop Earrings | $1.00 |
| Ladies' Gold - Filled Wrist Watches | $13.00 |
| 8-Day Mantle Clocks | $9.00 |
| Sterling Silver Bar Pins | $1.00 |
| New Novelty Band Bracelets, | $1.00 |
| Odd Cups and Saucers | $1.00 |
| Cold Meat Forks | $1.50 |

**Warne Bros.**
DIAMOND HALL
349 George Street


# LIEUT.-GOVENOR TO OPEN OTTAWA FAIR

## Civic Welcome on Opening Day. Complete Week's Program for Big Event.

His Honor Col. Henry Cockshutt, lieutenant-governor of Ontario, will formally open the Ottawa exhibition on Monday, Sept. 10th. This will be his first official visit to Ottawa and he will therefore be tendered a civic welcome by Mayor Plant as well as being the guest of honor for the opening day of the exhibition.

Each year has seen the exhibition advanced in every way and this year new records are aimed at. It is a fair in which the whole of Eastern Canada may take just pride as it is the second largest annual exhibition on the continent and is truly an institution of real worth. For many years the fair has nominally been held for a week, but as a matter of fact it was only a three or four day show. Latterly the aim has been to make it a full week and this year the fair will be complete in every detail from the opening on Monday at noon to the close with the Mardi Gras on Saturday evening.

Educational factors are rightly given prominence. Under this class come the Child's Welfare, baby show, phhsical betterment and other features which are both entertaining and instructive to all as the development of the best boys and girls is of the greatest vital importance to all. Then come the departments which encourage the production of the best in live stock, in grain, vegetables, pure food, domestic science and other creations of skill and brain. Over $35,000 is offered in prize money and the enquiries already made indicate that each department will have a full quota, with quality the keynote.

Special provision has been made for the amusement or entertainment part of the big fair. In front of the grandstand will be an unrivalled program of horse races, auto races, auto polo, balloon ascensions, community singing and select vaudeville offerings, including many thrilling feats as well as acts which are produced for laughing purposes only. There have been special rings provided for the judging of cattle and heavy horses but the light horses will be judged in front of the grandstand and the performances in harness and over hurdles make a horse show that in itself would be more than worth while. In the evenings the program will be augmented by a spectacular fireworks display.

The midway will have a score of new things to amuse and surprise. There will be all kinds of shows of the better class and riding devices which will include the caterpillar, the latest device which is making the biggest kind of a hit in the American amusement places.

The automobile show, pure food show, poultry show, dog show, cat show, dairy department, horticultural and agricultural displays, art exhibit, women's useful and fancy work, merchants' and manufacturers' products, and many other departments are included in the attractions which should not be missed by exhibition visitors.

Special rates are given on the railways and for those who have motors the good roads all lead to Ottawa. The management of the exhibition has provided ample parking space for cars inside the ground.

# DECLARE CROPS MUST BE SAVED FROM DISTILLERS

BERLIN, Sept. 1 (Associated Press)—German professors of hygiene have criticized the increase of alcoholism in Germany in a memorial addressed to the various governments urging that further steps be taken to conserve the national food-stuffs now used in making liquor, and to protect public health against the increasing consumption of alcohol.

Doctor I. A. H. Selter, director of the Hygienic Institute of the University of Koenigsberg, issued the memorial on behalf of the Society of German Professors of Hygiene. The document suggests an absolute prohibition of the use of foodstuffs, especially grain, potatoes and sugar, in the manufacture of alcoholic liquors.

"It cannot be contested," the memorial says, "that the production of alcohol deprives the German people of great quantities of foodstuffs. But it is not this fact alone which causes us to raise a voice of warning. We know by experience that mulnutrition fosters alcoholism, and that, on the other hand, increasing alcoholism has a double effect on underfed people. We therefore ask the government to control, with all means at its disposal, the increasing consumption of alcohol. By this means the collapse of feeding can be prevented.

Dr. Selter produces Prussian statistics to show that the use of alcohol is on the increase.

Shortly after the publication of this memorial, it was announced that the producers of alcoholic spirits in Germany had decided to stop using potatoes in their distilleries, and would at once turn over to the food markets all existing supplies.

# Society

Mr and Mrs. F. Ashley of Foxboro, and Mrs. T. Donoghue, and Miss Gennith Allore of Belleville, were the guests of Mrs. W. Cook, 471 Sherbrooke street, on Thursday afternoon.

Mr. S. K. Graham and mother have returned to Detroit after spending holidays with Mr. and Mrs. J. N. Anderson, 612 Armour Road.

Mr. and Mrs. Fred Elliott, Charlotte street, returned last night from Western Canada, where they visited friends in Regina, Winnipeg and Saskatchewan during the last month.

The Misses Mary and Flossie Hanna have returned from vacation spent in Toronto and Niagara Falls.

Mrs. George Fleming has returned home to Detroit after spending a visit with Mr. and Mrs. J. N. Anderson, 612 Armour Road.

Miss Elma F. Robson and Miss Emilie C. Boyce, of Regina, who have just returned from visiting Belgium, France, England and Scotland, spent a few days in Peterboro, the guests of the former's grandfather, Mr. George Young, Park Street, and Mrs. Robson, Cross Street.

Mr. George Butcher, Mr. A. G. Bentley and Mr. G. W. Mulligan, motored to Hamilton today to attend a conference of Christians in the western district.

Mr. W. D. Ketcheson and wife from Frankford and W. H. Polley, and wife of Toronto, are spending the week end with Mr. Maurice Ketcheson, 640 Bethune street.

Mrs. Harry Nicholson and Miss Mary, of Bailieboro, and Miss Myra Williamson, of Omemee, are visitors at the Exhibition, Toronto.

About two dozen well-wishers of Miss Violet Hawkins met last evening at the home of Miss Tobin, Maria Street, to tender a linen shower. The bride-to-be was the recipient of many valuable pieces. Miss Hawkins was taken entirely by surprise, and expressed her gratitude in a few well-chosen words.

Miss Victoria Bell leaves to-day to attend the Toronto Fair.

Mr. and Mrs. Cyril Devey have returned home after a pleasant holiday at Bewdley, the guests of Mrs. Purdy, and at the home of Mr. and Mrs. R. J. Devey, Park street.

The Misses Annie Grieves and Kathie Gilmour have returned home after spending their vacation in Toronto, the guests of Captain and Mrs. Green, Earlscourt.

Mr. and Mrs. Harry Udy have returned from a trip to Toronto, St. Catharines and Niagara Falls.

Mr. and Mrs. C. F. Veenman, Miss Annie Cotton and Mr. A. Field are guests over the holiday of Mrs. D. H. Smith, of Kendry.

Mr. and Mrs. Walter Libby are spending the week end with Mr. and Mrs. Martin Libby, Oshawa.

Mr. Jos. Reynolds and daughter Ethel left to-day for Hamilton and will later attend the Toronto Exhibition.

Mr. and Mrs. Walter Brigel, who have been in Peterborough for the summer, have returned to their home in Montreal west.

Miss Jessie Glover, who has been visiting her mother, for the past two months, has returned to Rochester.

Miss Eileen Donoghue, after a visit with her parents, Mr. and Mrs. D. Donoghue, for the summer, has returned to New York.

Mrs. H. O'Brien and daughter, Cecille, have returned to Ottawa after a month's visit with friends in the City.

William Graham of Smith Township accompanied friends on a motor trip to Toronto. This is Mr. Graham's first visit to the Queen City in twenty-five years.

Archdeacon Davidson, has moved to 156 Cottingham street, Toronto, which will be his address in future. The telephone number is Hillcrest 5030.

Mr. Arthur Mitchell of this city is spending his holidays in Detroit and Walkerville.

Mr. and Mrs. A. Haines returned to Rochester after visiting Mr. and Mrs. F. Delahaye, 559 Bethune St.

Mrs. Peter Moffatt and daughter Janet, left this afternoon to attend the Toronto Exhibition.

Mr. Will Long of Auburn motored to Toronto to-day to visit the Toronto Exhibition. He was accompanied by his sister, Mrs. Allen McFadden of Toronto and her little daughter.

Last evening, over thirty of the friends of Miss Voilet Hawkins whose marriage take place this month, gathered at the home of Miss Sarah Tobin on Maria street, to present the bride-to-be, with a linen shower. The evening was pleasantly spent in the enjoyment of games, music and the service of light refreshments.

Mr. and Mr. Herbert Seaman and daughter motored from Poughkeepsie N.Y. to visit W. T. Seaman, at 496 Charlotte street.

Miss Teressa Boyle left yesterday for New York, where she will enter St. John's hospital, Long Island, as nurse-in-training.

Mr. and Mrs. Bell and family, and Mr. and Mrs. G. Reader and family left by motor for Toronto over the holiday.

Mr. and Mrs. John Mein and family, of Picton, are visiting relatives in the city. About twenty years ago Jack was one of Peterboro's stalwart lacrosse players, and is renewing his acquaintance with the old lacrosse boys that are left in town.


**HEMORRHOIDS**

Do not suffer another day with Itching, Bleeding, or Protruding Piles or Hemorrhoids. No surgical operation required. Dr. Chase's Ointment will relieve you at once and afford lasting benefit. 60c a box; all dealers, or Edmanson, Bates & Co., Limited, Toronto. Sample box free.


## MOTHER AND DAD

Here is a typical miner of the Pennsylvania anthracite regions come up from the depths a while to catch a bit of sunshine and 40 winks before returning to his working place in the bowels of the earth again. His sphere of actibitiy throughout life is limited to the monotonous routine of digging coal and getting rested to dig some more. He is just one of thousands.

# LEAGUE OF NATIONS HAS SPLIT FACTIONS

BUENOS AIRES, Sept 1. (Associated Press).—The question of Argentina's return to the League of Nations promises to cause a spirited political fight in the present congress before it closes in September. While the chamber recently voted to pay the League secretariat's bills for dues, decision has yet to be made whether to ratify the adhesion given to the League by the Yrigoven government, and if this is done, whether Argentina should continue to remain aloof from participation in the League Assembly until that body acts favorably on the Argentine amendments making all sovereign states members of the League and "democratizing" the representation in the council.

Remaining aloof until such action is taken would constitute the confirmation of the policy of ex-President Yrigoyen, who caused the withdrawal of the Argentine delegation from the Assembly in 1920, but President Alvear is not in favor of maintaining this policy. Having dissented from Argentina's withdrawal when he was a member of the delegation, he is now, as president, seeking to rectify what he believes to have been a mistaken proceeding. He wants his country to renew its relations with the League in full and be represented regularly by a delegation, which could carry on Argentina's effort to democratize the League from the inside, and meanwhile, enable the country to participate in the benefits of membership enjoyed by nearly all other South American nations, including Brazil and Chile.

But the ex-president, reputed leader of the Radical Party which elected Sr. Alvear, and credited with the control of a considerable number of deputies and senators, is decidedly opposed, it is well understood in political circles, to having his policy repudiated. Consequently, while the President had no trouble in obtaining from congress authority to pay the Argentine dues to the League, it is believed that neither ratification of adhesion will be obtained without a contest.

# SMILES

It is all right to eat breakfast in pajamas, or bath robe, or what have you?

Keep your elbows off the table. This is so comfortable you are liable to eat too much.

When asking for the cream, "Please drive the cow up this way" is considered bad etiquette.

Never sing at the table. Food is too high to sing about. You can't get it for a song.

Pick the bones out of the fish. It is bad table manners to pick them out of your neck.

If you drink with a spoon in the cup wear a pair of goggles to keep it out of your eye.

Place a clothespin over your nose while eating onions and some kinds of cheese.

The proof of the pudding is in digestion, or indigestion.

# SECOND INSTALLMENT TAXES ROLLING IN

The second payment of the taxes for this year is flowing steadily into the coffers of the tax col' tor's office. To-day is one of the busy days at the office, but a rush is anticipated on Monday and Tuesday, the latter being last day for payment of this installment.

Receipts today were reported quite up to standard.

# A THOUGHT

**Every good gift and every perfect gift is from above, and cometh down from the Father of lights, with whom is no variableness, neither shadow of turning.—Jas. 1:17.**

Be genereous and pleasant-tempered and forgiving; even as God scatters favors over thee, do thou scatter over the people.—Saadi.

**SILK SKIRT BACK.**

The silk skirt is returning to popularity for fall. Among them will be charmeuse, satin-faced canton, plain canton and jacquard crepes.


**GALLOIS HAIR GROWER**

Those who have falling Hair, Dandruff, or any scalp trouble, will be interested to know of this wonderful antiseptic Hair pomade.

Marvelous and speedy growth of hair and eradication of Dandruff has been reported by using this pomade.

Read what honest testimonials, enclosed with each pot, say about it. Price $2.00. Sold exclusively in Peterborough by

BOND'S DRUG STORE
Corner George and Hunter Streets.

Sole Manufacturers, Gallois-Kriegl, Suite 51, 197 Wellesley Street, Toronto.

**FRAGRANCE AND BEAUTY**

*We specialize in Roses. What could be more delightfully fragrant and what more beautiful. Our flowers carry your message perfectly.*

**Peterboro Floral Co.**
347 GEORGE STREET
Phones 1395-456
Nights and Sundays 1682.


# OBITUARY

**LILLIAN J. DARLING.**

The death occurred on 24th August of Lillian Jean, youngest daughter of Mr. and Mrs. Roland Darling, at the age of 1 year and 25 days.

She leaves, besides her sorrowing parents, two little sisters, Marion and Phyllis.

The funeral was held on Sunday to Lakefield Cemetery.

**SWEDES IN MEXICO.**

MEXICO CITY, Mexico. — (United Press). — Fifty capitalists from Sweden will arrive in Mexico shortly to investigate conditions here. It is expected that better commercial relations between Mexico and Sweden will be established as a result of the visit.

The fact has been demonstrated that Clothes that receive the proper Cleaning and Pressing attention last longer than the garments that are neglected.

It has also been demonstrated to the men and women of this city that at this Shop their Clothes receive the proper attention, and that we only make a fair profit from our labours.

Dainty Dorothy says "Long life to you and to your clothes. Be thrifty folks; the habit grows."

GEORGE RECORD
MY VALET,
CLEANING PRESSING AND REPAIRING
WE KNOW HOW
PHONE 669 173 SIMCOE ST.

*In comes the vacuum cleaner—out goes the dirt.*

*Says Mr. Electro-serve.*

YOU'LL know the blessings of a perfectly clean house after an Electric Cleaner enters it. Let us show you how it works on your own rugs and carpets and you can judge for yourself.

SERVICE
PETERBOROUGH UTILITIES COMMISSION
"DO IT ELECTRICALLY"
H.O.FISK,M.E.I.C.,MANAGER
PHONE 1218



BUY YOUR
**FURS**
from the new manufacturer just opened at
311 GEORGE STREET.
Ladies' Fur Coats, up from $50.00
Ladies' Fur Setts, up from ..$6.00
Fur Trimming by the yard.
Repairing and Re-modelling.
35 Years' experience.
**LITTNER** *Furrier*



Telephone 790 When You Want Your
**PIANO OR ORGAN TUNED**
Player Pianos A Specialty.
All Work Guaranteed.
W. H. CUNNINGHAM
560 Weller Street.



TYPEWRITER & OFFICE SUPPLY BUSINESS FOR SALE.
To close an Estate. To be sold This Week.
Call at 332½ George Street, Upstairs, Nelson Typewriters Office. Hours: 10-12 a.m., 2-6 and 7-8 p.m. 3d-53



WE SERVE IN A TACTFUL MANNER
BELLEGHEM'S
FUNERAL SERVICE
PHONE 85
AMBULANCE



**LAKEFIELD----STONEY LAKE STEAMERS**

Will leave Lakefield for the Lakes on arrival of morning, noon and evening trains from Peterborough. Passengers can take 8.30 a.m. train from city and take boat at Lakefield for a sail around Lakes, and return to city at 5.15 p. m.

Boats also leave the Lake to connect with morning train at Lakefield for Peterboro.

F. G. YOUNG,
Manager.
434 Park Street - Peterborough



**Dr. Goodwin**
*Chiropractor*
*Palmer Graduate*
106-108 Barrie Building
Lady Attendant 'Phone 431
Hours 10-12 a.m., 2-4 and 7-8 p.m.
Office closed Tues. evening and Thurs. afternoon and evening.



**OUR LEASE**

Expiring, our order and delivery business will be carried on as usual, but our RETAIL store at 162 Charlotte, will be DISCONTINUED.

All orders phoned to No. 929 will receive careful and prompt attention.

J. JOHN, Teaman

2d53, 3501



**NUT-KRUST BAKERIES**

Peterborough people who have witnessed the unique display of Bake Products in the Nut-Krust Bakery at Oshawa, made from selected Recipes of the leading bakeries in Canada and the States, are delighted to learn that the NUT-KRUST BAKERY of this City is under the same management.

Come Tuesday Morning, and visit our Up-to-date Bakery, producing Bread, Cakes, Pastries, Pies, Doughnuts, Etc.

You will also be a Satisfied Customer.

**Nut Krust Electrical Bakery**
GEORGE STREET
At Your Grocer's - "You're Sure They're Clean"
Exacting Clean - - - Quality Supreme



*Economy is the Easy Chair of Old Age*

**Saturday Night Specials**

*Tomatoes—60c basket*

*Blue Plums and Green Gages—70c Basket*

*Peaches (St. John's)—80c*

**FITZPATRICK & GERAGHTY**
*Charlotte and Park Rubidge & Dalhousie*
Phones 481-3111
Phones 492-2110

William DeMille Production
"The World's Applause"
Bebe Daniels - Lewis Stone
CAPITOL -- NOW Matinee Daily

# The Evening Examiner

12 PAGES

VOL. LIII., No. 53 PETERBOROUGH, TUESDAY, SEPTEMBER 4, 1923 PRICE THREE CENTS

# ANTHRACITE STRIKERS ARE LOOKING FOR JOBS IN OTHER INDUSTRIES

### But Workers Are Still Optimistic of An Early Resumption of Operations While Operators Are Pessimistic—Hinges on Wage Question.

### THE FUEL PROBLEM

WILKESBARRE, Pa., Sept. 4. — (Canadian Press).—The suspension of mining in the upper coal fields remained complete to-day. Many miners are looking for jobs in other industries pending the settlement of the anthracite wage question.

Miners workers are still optimistic of an early resumption, while operators say they do not look for a short suspension so long as the workers demand a big increase in wages, the check off and other concessions.

**CONFER WITH FERGUSON.**

TORONTO, Sept. 4. — (Canadian Press).—C. McGrath and J. A. Ellis, Federal and Provincial Fuel Controllers, conferred with Premier Ferguson and Hon. Chas. McCrae, Minister of Mines, at the Parliament Buildings this morning relative to Ontario's fuel supply for the coming year.

After the conference Premier Ferguson announced that arrangements are being made to have municipalities appoint local fuel controllers for the purpose of regulating the distribution of anthracite and fixing the price per ton locally. This latter action is necessary, said the Premier, by reason of the difficulty of the Central Fuel Controller fixing prices for outlying places, with the transportation conditions and other exigencies of which he may not be familiar.

# ELEVEN PERSONS BAPTIZED SUNDAY

### Hundreds of Persons Witnessed Interesting Ceremony.

Eleven persons stepped down into the Otonabee River at Inverlea Park on Sunday and were baptized by Rev David McKee, Pastor of Truth Mission. Hundreds of people stood on the banks and lined the bridge to witness the ceremony, which was very impressive.

Gathered on the shore, in their sombre black robes, the candidates joined in singing several hymns, and the Pastor delivered a short address, "It is no small matter to be gathered here to perfect the likeness of Jesus," the speaker declared. "It may be a small matter in the eyes of the world, but if we want to become the children of God we must do as our great forerunner did. He is our example. If we hope some day to be like him we must come up out of the water as He did. This is our day; now is the day of salvation.

**A Preparation.**

Jesus has gone to prepare a place for us,' 'said Pastor McKee, "and we must prepare ourselves for that place." The speaker urged those about to take part in the ceremony to strive for service.

Accepting from the Father what he has offered, His followers must obey His command to be filled with the Spirit. This will lead to earnest service, which is one of the signs of a true follower of Jesus.

Those who were baptized were: Mrs. Edwards and her daughter, Jean; Mrs. Ben Bolam; Mrs. Garner; Mr. and Mrs. Charles Woodcock and daughter, Grace; Mrs. R. Glover and daughter, Edith; and Mr. and Mrs. William Drain.

# SECOND PHASE OF JAPAN'S CALAMITY

SAN FRANCISCO, September 4.—Canadian Press. — Japan to-day entered the second phase of her calamity. This consisted first in a more definite reckoning through the official channels of the losses sustained in the stricken region as the result of the earthquake, fire, tidal wave, and typhoon, and second, in reconstruction

Reports from various sources have estimated the loss of life in Tokio, Yokohama and vicinity from 100,000 up to 300,000. The latter estimate came to the Associated Press by way of Harbin. Damage to property has been estimated as high as $250,000,000.

It is expected that later and more careful estimates will reduce the casualties figures. In the great shock and excitement that naturally followed for some time after such a disaster exagerated reports are certain to be made.

**Martial Law.**

Martial law prevailed in all the stricken cities, and help from outside was badly needed.

Reports from Tokio by way of Shanghai, Peking and other Chinees cities, to-day told of rioting, and said that the police were arming the citizens as a means of coping with the situation The rioting was ascribed to the food shortage mainly.

A volcano 40 miles from Tokio is still active The River Sumid has changed its course through the sadly stricken city.

The yen has fallen appreciably on the Harbin stock exchange and business is transacted in Chinese dollars only.

## *Good Salmon Fishing in Loon Lake, Apsley*

Loon Lake, near Apsley, offers excellent sport for salmon trout fishing. Last Friday afternoon a record catch was made by Mr. Eustace Spence and Miss Myrtle Windsor, of Apsley, when eight salmon were landed in about four hours, the largest weighing 9 pounds, and the balance averaging 5 pounds each. This catch was made in the deepest part of the lake, by trolling with a copper line at a depth of about 250 feet.

# STOCK MARKET DEVELOPMENTS OVER WEEK-END

### Japanese Issues Dropped Several Points But the General List Acted Well.

### STOCKS MOVE UP

NEW YORK, Sept. 4.—(Special). — Foreign developments over the protracted week end were of mixed tenor. France displayed a more conciliatory attitude in the reparations mix up, which found expression in Poincare's offer to undertake an industrial co-operative agreement with Germany should the latter consent to abandon the Ruhr resistance. But European despatches were completely overshadowed by the tragedy which visited Tokio and Yokohama. International banking interests had their attention focused on the action of Japanese securities at the opening. Tokio Municipals suffered the worst, the 5 per cent. issue listed on the stock exchange dropping ten points to 65. Japanese Government first 4½'s were off 3½ at 90½. However, domestic news was of a favorable character, and stocks were steady in the early dealings. Industrials acted especially well, reflecting the optimism produced by Studebaker's achievement of record August production and Baldwin's feat of turning out 31 of the largest type of locomotives in 30 hours. Trading was light in the first hour but the general list remained steady and progress on the upside was made by a number of industrials.

Davison Chemical's five-point recovery appeared to be a technical recoil from Saturday's precipitate drop.

Following Dupont's rise into new high ground on the movement, the report was heard that the company contemplated the distribution of two shares of General Motors for each share of Dupont outstanding. The company owns eight shares of General Motors for each share of Dupont outstanding.

Mack Truck to-day declared a quarterly dividend of $1.50 on the Common, payable October 1. This places the issue on a $6 annual basis against the previous rate of $1 quarterly or $4 a year. Kelly Springfield Tire declared the regular quarterly dividend of $1.50 on the 6 per cent. Preferred.

Opening quotations included: General Motors 5¼, up 1-8; Bethlehem Steel 53¼, off ¼; Atchison 97½, off 1-8; American Can. 97½, off 1; Studebaker 105 7-8, off 1-8; Southern Pacific 88, off ⅛; Baldwin 123 3-4 off 3-4; Baltimore and Ohio 49, off 3-8; Canadian Pacific 142¼, off ½; Southern Railway 32½, off 1-8; Pan-American Petroleum 59½, off 1-8, 'B' 58, off 5-8; Erie 14½; United States Steel 93, up ¼; American Telephone 124 3-8, off ¼; Davison Chemical 35½, off ½.

### FORMER PETERBORO MAN AN ENGINEER OF REPUTE

James E. Noble, formerly of Peterboro, and now resident in Parkdale, Toronto, has won distinction in trade literary circles.

During this year, numerous articles written by Mr. Noble have been published by the MacLean Publishing Company, Toronto, the Technical Publishing Company, Chicago, Power Publishing Company, New York, Refrigerating World, New York, and by similar publications.

For twenty years Mr. Noble has been employed as chief engineer for the Ontario Government, in several of thir large power plants located in Toronto, Kingston and London. A short time ago Mr. Noble retired from active work, but he continues to write many articles for technical journals.

**TYPEWRITER AND OFFICE SUPPLY BUSINESS FOR SALE.**

**TO CLOSE ON ESTATE. TO BE SOLD THIS WEEK. CALL AT 332½ GEORGE STREET, UPSTAIRS. NELSON TYPEWRITERS OFFICE. HOURS: 10-12 A.M. 2-6 AND 7-8 P.M.** 3d4 68

# *CONDOLENCE FROM CANADA FOR JAPANESE VICTIMS*

### Expressions of Sympathy Are Pouring Into the Office of the Consul-General to Canada, But Cable Communication With Japan Interrupted

OTTAWA, September 4. Canadian Press. — T. Ohta, the Japanese Consul General to Canada, stated this morning that as yet he has received no official information of any kind from Japan concerning the great disaster in that country.

Japanese cables emanating from the Consulate since the disaster have been returned to the Consulate by the cable companies with the statement that they cannot be sent as all communication is interrupted.

Expressions of sympathy are now pouring into the Consulate. The Prime Minister, Right Hon. Mackenzie King, who was at his summer residence at Kingsmore when the disaster occurred, sent Mr. Ohta, by special messenger, a message conveying his personal regret, and that of the Canadian people.

On behalf of the Province of Ontario, Lieut. Governor Cockshutt has forwarded condolences and sympathy.

# ITALY COULD QUICKLY SUBDUE GREEK FORCES

### Comparison of Fighting Machines Shows That Italian Army and Navy Are Much the Stronger —Aviation Would Play Big Part

WASHINGTON, Sept. 4. — What would happen if Greece fails "to give satisfaction" for the killing of Italian officers on the interallied commission for elimination of the Albanian frontiers?

How long could Greece last against Italy, provided no other nation came to the former's aid?

Many experts think not long.

A few hours could take the well-equipped Italian navy through the Ionian Sea and into the harbor of Piraeus, the defence of Athens, Greek capital. And a few well-directed shots would, these experts think, end the war.

Italy's peace-strength standing army consists of 250,000 men. But it has a well-trained, ever-ready reserve of more than two and a quarter million men. Its military service is compulsory.

**Greek Army.**

Like Italy, Greece compels her young men to enter the military service. It commences in the 20th year and lasts for the long period of 31 years. The normal term in the active army is three years for the cavalry and two for the infantry, followed by 21 years in the first serie of the reserve and eight in the second serie.

The approximate strength of Greece's army is 200,000 men. But in its reserve are nearly as many thousands as in that of Italy. The exact number is not available.

On the sea, Italy can boast of the following: First line light cruisers, 2 of 16,000 tons; destroyer leaders, 6 of 12,270 tons; first line destroyers, 12 of 11,680 tons; first line submarines, 4 of 2,600 tons. Fleet submarines, none.

Greece is far removed from Italy in naval strength. It has but three first-class capital ships. It also has 13 destroyers, 6 modern torpedo boats, 2 submarines and a variety of miscellaneous craft. To these have been added the former Austrian destroyer Ulau, and 7 torpedo boats, now used for police duty.

**Italy Controls Air.**

Aviation is certain to play a big part in any such war. Here again, the Hellenic forces are overwhelmingly outnumbered.

Italy's active air forces include 37 first-line army and navy squadrons, with 370 first-class fighting planes and 8,000 men. Besides this force, there is a large reserve.

Owing to the revolution, etc., the Greek aviation strength is woefully weak. The aviation service boasts about 100 officers and less than half that number of planes, many of them of almost obsolete types.

# TO MAKE TERMS MORE ONEROUS

### Italy So Threatens Should Greece Delay In Fulfilling the Terms of Her Ultimatum.

LONDON, Sept. 4.—(Canadian res).—Italy will make her terms for the evacuation of Corfu more onerous if Greece delays in fulfilling the terms of his ultimatum, Premier Mussolini is quoted by the Daily Mail's Rome correspondent as declaring.

**League Incompetent**

A Central News Despatch from Rome to-day says that Premier Mussolini specifically has instructed the Italian delegate to the League of Nations that he has absolutely determined to maintain his position that the League of Nations is incompetent to deal with cases in which the honor and prestige of Italy are concerned.

**Suggests Commissions**

A despatch from Geneva says N. Politis the Greek spokesman, proposed to the council of the league this afternoon that it refer the proposed investigation of the Greco-Italian dispute to a neutral commission and the proposed indemnity to a mixed commission. He offered to deposit 50,000,000 lire in a Swiss bank as guarantee. The council will consider his proposals to-morrow morning.

A member of the Italian delegation to the Assembly of the League of Nations at Geneva to-day authorzed the League secretary to deny that Italy had ever officially repudiated competency of the league to handle the Greco-Italian crisis.

**Athens Isolated**

Rome reports Athens completely isolated and the Greek givernment is allowing no reports concerning the "grave internal situation" to be sent from the capital according to a despatch received from Greece, shortly before noon to-day.

**Withdraw From League**

An exchange telegraph despatch from Rome, to-day says, that Premier Mussolin told the Cabinet that if the Council of the League of Nations asserts its competency to deal with the Greco-Italian Controversy, Italy will withdraw from the league.

# A STEAM ENGINE LEFT THE RAILS

### Held Up Traffic on Charlotte Street on Saturday Afternoon.

Street car traffic on Charlotte street was partially disorganized on Saturday afternoon when Canadian National Engine 7143 left the track on Hick's siding. A spread rail was the cause of the derailment, and all but one truck rested on the ties.

All possible haste was made in re-railing the big engine, but three hours labor was necessary. The engine had only arrived at noon from Lindsay.

# BATHING SUITS PUT OUT A FIRE

A grass fire at the east end of Smith street bridge on Saturday was attended by some unusual features. It was visible from the bathing beach, and the youthful bathers stampeded towards it. On( arrival, they though they might as well put it out so some of them stepped out of their bathing suits and used them to beat out the flames.

## *SMILES*

Kansas hogs are being fed on good wheat. They will be the laughing stock of the country.

General Ong is moving on Amoy. Doesn't matter, but he sounds as if someone hit him.

Pitcher held for nonsupport in Detroit. Usually it is the team that fails to support.

Hoochmobiles make about $20 on a gallon.

Movie star sued her mother for a million dollars. Most girls wouldn't for a million dollars.

Coolidge gets up about 5.30 every morning. Now what little boy wants to be President?

Tobacco crop is good in some sections, so you can put that in your pipe and smoke it.

The oyster returns from its vacation in September, but shuts up like a clam about it.

St. Louis saw four brilliant meteors in one night. May have been politicians at play.

All optimists are not dead, but one is. Texas doctor left orders that he be buried in furs.

# BIG CAMPAIGN TO BE STAGED BY ROTARIANS

### Local Club Proposes to Assist All Crippled Chilgren Who Are in Need of Help.

### TO HOLD SURVEY

A comprehensive survey of the campaign to be carried on by the Peterboro Rotary Club on behalf of the crippled children of the city as planned by himself and Rotarians Dr. Morrison and Andrew Brown, the other members of the committee was given at the weekly luncheon today by Rotarian Dr. A. W. McPherson, chairman of the Crippled Children's committee. The activities of this campaign will enlist the services not only of every Rotarian, but of the Rotary Annes as well and should result in a material betterment of conditions in Peterboro.

Vice-President Reid Wrenn was in the chair and during the meeting announced that a big musical evening under the auspices of Rotary would be given in Peterboro on October 29th.

Rotarian Dr. McPherson first outlined the cases that the committee after considerable consideration had decided would come within the scope of the club's campaign pointed out that an effort would be made not to correct the physical defects that would yield to treatment but also to see that the children received an education and were placed in occupation where they could earn their own livelihood.

The first step would be to hold an open meeting to which the Rotary Annes, the members of the medical profession, the officers of the Health Association, the Mayor of Peterboro the Reeve of North Monaghan and others interested would be invited and at which the whole question would be discussed.

The assistance of the Rotary Annes in carrying out a house to house survey of the city and suburbs would be enlisted. This survey would enable the number of crippled children to be ascertained and afterwards the names would be divided among the Rotarians for a personal investigation after which the committee would be in a position to know just how many children there were who needed help. The next step would be to decide what steps must be taken to remedy the defects and what treatment whether here or else where would be necessary. Rotarian Andrew Brown a member of this committee said that he was sure there was a great work to be done and that the committee expected the co-operation of every member of the club.

The open meeting mentioned by Dr. McPherson will be held in the near future.

# BABY SHOW ENTRIES CENTRAL EXHIBITION

### Mothers Have Only to Be on Hand When the Class Their Baby is in is Called

There is no red tape surrounding the baby show at the Peterborough Central Exhibition to be held on Wednesday, Thursday and Friday, September 12, 13 and 14, at the Exhibition Grounds in the large completely equipped tent to be erected for the occasion, and staffed by medical men, nurses and the women of the Welfare Babies' Clinic.

The entries are not limited to the city, but may be made by mothers of any child who thinks she has a prize winning baby.

No previous entry is required. All the mothers have to do is to have their babies at the tent previous to 2.30 o'clock on the day on which their class is called for examination.

The following will give all particulars:

On Wednesday, September 12th, the class for under-developed children, both boys and girls, will be held, in which those children who have made progress since registration at the Well Babies'' Clinic, will be examined and judged. On the same afternoon there will be a class of babies up to six months of age, one for girls and one for boys.

On Thursday, September 13th, classes will be held including infants from six to eighteen months, boys and girls in separate divisions.

A class for girl babies and one for boys, from eighteen months up to three years of age, which is the limit in age for entry, will be held on Friday, the 14th of September.

No entry fee, only required to buy an admission ticket to the Fair.

**THE REGULAR MEETING OF THE G.W.V.A. WILL BE HELD THIS EVENING AT 8 P.M.SHARP ALL MEMBERS ARE REQUESTED TO ATTEND AS MATTERS OF IMPORTANCE WILL BE DISCUSSED. S. WHATLEY, SECRETARY-TREASURER.** 1d

# FIRST ACCOUNT BY EYE-WITNESS OF TERRIBLE DISASTER IN JAPAN AS EARTH QUAKED AND ROCKED

## *ONLY 40,000 LEFT IN YOKOHAMA*

PEKIN, September 4. Canadian Press.—There are but 40,000 persons left in the city of Yokohama, all the rest being dead or having fled to places of greater safety, according to a landing party from the Steamer Korea Maru, whose report on conditions was received here to-day.

Yokohama's population as given by the last enumeration is approximately 423,000.

The landing party, it is asserted, obtained evidence in support of the earlier story that an attack had been made on the new Premier, Count Yamamoto.

The story as relayed through them was that the count was attacked while attending a session at the Naval Club at which the new Cabinet was outlined, and which the earthquake interrupted. The attacker's aim, it was said, was frustrated by others present.

A great explosion has ocurred at Owakidin, in Hakon, one of the hot springs of Japan, located about fifty miles from Tokio.

### Whole Cities and Large Districts Shook to Pieces, and Devastating Flames Overcame Terror-Stricken Inhabitants - Earth Disturbance Centred at Bottom of the Sea.

### RELIEF MEASURES

**The first eye-witness account of the disaster along the Pacific Coast of Japan and the appalling loss of life and scenes of destruction in Tokio and Yokohama on Saturday was brought to Osaka, more than 200 miles south of the Japanese Capital by the Tokio correspondent of the Osako Mainichi. The correspondent made his way out of the shaking and flaming city on Saturday afternoon during the height of the catastrophe. His story follows:**

OSAKA, Japan, September 4th.—(Special.)—My last sight of Tokio was at 3 p.m on Saturday At that time in the midst of unchecked fires and repeated shocks I saw people trying vainly to reach safety, heedless of the hundreds of corpses in the street,

The disaster had come upon Tokio about three hours earlier The centre of the quake was then believed to have been at the bottom of the sea, near Oshima Island, about 50 miles south west of us

It came in the form of a dozen terrible vertical four inch wave movements the earth beneath us rising and falling Within an hour the quake had somewhat subsided, but the tremors continued

**Disastrous Results.**

A disastrous conflagration followed the shaking to pieces of Tokio and Yokohama. Yokusawa was almost completly destroyed, as were the districts of Cieiba, Kantgawa, Shisuoka, Saitamau. The extent of the damage and the casualties was at first incalculable.

At that time I estimated that nearly 200,000 houses had been destroyed in Tokio, and that a like number of the inhabitants had been killed and injured.

The Crown Prince's palace, nearly all the buildings of our government, the Bank of Japan, the Imperial University and Library department, stores, theatres, public halls, all the newspaper offices—these were totally destroyed.

The Imperial Palace itself was heavily damaged.

The magnificent new "sky scrapers," of which Tokio was proud, and which had been recently completed in front of the central station, were destroyed.

Our Prince Regent, who fled from the Imperial Palace at the first shock, later returned to a somewhat detached structure, which at first was judged to be safe, but as the danger continued he fled again from the city and through Takawaki 60 miles to the northwest. His destination is unknown.

**Pinned in the Ruins.**

One of the most terrible occurrences of these first brief hours in the crumbling, burning capital, was when the government printing office collapsed and several hundred employees were pinned in the ruins.

Another tragedy, of which we heard early, was near Fuji, where 500 girls were killed in the crash of a factory.

When I left Tokio frantic refugees were struggling to escape through streets lined with corpses.

**Relief Measures.**

The American Red Cross has formed head quarters at Honolulu, and is registering twenty nurses and six physicians who are ready for immediate despatch to Tokio.

Medical supplies and other relief is being prepared for shipment. It is estimated that five million pounds of flour is available to be sent from Hawaii.

**Casualties Exaggerated.**

The latest word from Tokio cabled this afternoon from Osaka, in a despatch timed 2.50 p.m. September 4th, gave the contents of a bulletin issued officially as follows:

"Officially reported 350,000 houses in Tokio destroyed; 2500 killed and 100.000 injured."

This report indicates that the casualties in the Japanese earthquake may have been greatly exaggerated. It is possible however that the above cable was slightly garbled in transmission and that the number of killed may have been higher. The first press report direct from Tokio however estimated the dead at from 500 to 1000 and it is possible with establishment of direct communications the casualties will prove to have been far less than reported in the first excitement.

(Continued on page 8.)

# A BUSINESS MAN CALLED BY DEATH

### William H. Hamilton Passed Away Yesterday After an Extended Illness.

Peterboro citizens generally received an unexpected shock when it became known that William H. Hamilton, one of the best and most favorably known business men of the city had passed away at eleven-thirty yesterday morning. Mr. Hamilton, as the popular proprietor of the metropolitan grocery, had a wide circle of acquaintances, and in his various other activities had a host of firm friends, old and new. As quite a young man, he became connected with the business that was his in later years, working with Mr. T. W. Robinson from early in 1892 until Mr. Robinson left town six years after that date, when he took over the business himself and has continued operating it ever since. Of a quiet, genial, friendly disposition, those who knew him best, liked him best, and his business prospered steadily.

When the Dustless Sweeper Company was incorporated Mr. Hamilton became identified with it and was president of the board. Recently, when the principle of the sweeper machine was adapted to removing dust from mills and elevators, and a wonderful field opened up to the company, Mr. Hamilton became very enthusiastic, and was expecting to see that branch of his interests grow rapidly, so that his death appeared to come just when his hopes were highest.

In his church life Mr. Hamilton was always consistent, and a real standby of, first, the old Charlotte Street Methodist Church, and then of Trinity. For over thirty-five years he was librarian of the Sunday School, and for about thirty years was a most faithful and kindly usher in the church. In all the work of the church and Sunday school, he was most active and valued at his true worth by his co-workers.

For the past few months Mr. Hamilton has been unable to attend as regularly to his business as he wished, the result of a bad fall he sustained in the elevator of his store some time ago, but the illness which found him in too weakened a condition to fight it off was of only about three weeks' duration. He spent the early part of the season in July at his Stoney Lake cottage, apparently gaining strength, but it was ruled otherwise, and he was taken to the rest that he was abundantly prepared to enjoy.

He was the eldest son of the late William Hamilton, and in his fifty-fourth year. The surviving members of the family are two brothers, Percy and Frank J., and one sister, Margaret A., all at home

The funeral will be held from his late residence, 415 Rubidge Street, on Thursday, September 6, at 10.30 a.m..

# BIRTH INCREASE IN MONTH OF AUGUST

### The Story Told by the Vital Statistics at the City Hall.

An increase of 14 births and 15 deaths, and a decrease in marriages of one is the story told by August vital statistics compared with the previous month. The totals in August were 50 births, 21 marriages and 35 deaths.

In August last year they were respectively 45, 16 and 25, the increase in all three this year being marked.

### GALT TERRIERS TO MEET ST. THOMAS VICTORS

GALT, Sept 4.—(Canadian Press) Secretary Mark Dulmage advised the management of the Terriors yesterday that the local nine had been drawn to meet the St. Thomas Victors over Chatham in the round of the Senior O.B.A.A. play-off with the first game in St. Thomas, Wednesday and the return here on Saturday.

**BUSINESS AS USUAL.**

From now on our hours will be from 9 a.m. to 5.30 p.m. daily, except Saturday, when we will remain open till 10 p.m. Other evenings by appointment. W. H. Lacey, Optometrist, 410 George Street. 'Phone 1160.

## CHILDREN'S DAY

Program arranged by W. F. Turner for Children's Day, the opening day of the Peterboro Exhibition, Wednesday September 12th, promises to offer the children of the city and surrounding district one of the most enjoyable days they have ever had at the Fair. The schedule of races, open to all school children is as follows:

Boys' races, sack, under 12 years; 1st and 2nd prizes.

Wheelbarrow, boys under 14 years 2 first and 2 second prizes.

75-yard dash, boy under 16 years; 1st and 2nd prizes.

Half-mile run, boys under 18 years 1st and 2nd prizes.

Half-mile relay, four boys); 4 medals and Exhibition silver cup.

Girls' races; potato race, under 12 years of age; 1st and 2nd prizes.

50 yard dash; under 14 years; 1st and 2nd prizes.

75 yard dash, under 16 years; 1st and 2nd prizes.

Nail-driving race, (team of 6 girls) 6 prizes.

The prizes for these races will be on exhibition in R. Denne's window on Thursday of this week.

The programme as arranged for Wednesday afternoon is as follows:

2 p.m. Overture by band.

Singing of "O Canada" by assembly, led by Bert Caldwell, Canada's favorite baritone, who will act as leader of community singing throughout the Fair Week.

2:15 — Races, open to all school children.

3:45 — Vaudeville programme, as follows:—

Rose Kress Four; skating novelty and acrobatic act.

Choy Gar Duo; juggling and sensational act.

The Randow Trio; comedy entertainers.

The Hemphill Children of Peterboro; Irish and Scotch dances.

Les Jardys; gymnastic specialties.

Howard's Animal Circus; performing pony, dogs, etc.

5 p.m.—Singing contest, open to all children under 14 years of age.

This contest will be new and should prove most entertaining. The children will be requested to sing one verse of "O Canada" and must be able to sing the entire song, if necessary to decided the prize-winners. Two prizes will be given, of $5 each one to the boy and one to the girl who is adjudged the best singer. Entries for the contest must be in the hands of Webber F. Turner, not later than Monday next, September 10th, and contestants will be limited to the first twenty children handing in their entry blank. The judge will be Bert Caldwell.

Entries for the races should be sent in not later than September 10th to G. H. Roper, at the local Y.M.CA.. building.

The following is the entry blank to be used by contestants. The children desirous of entering the singing contest may mail or deliver the blank to Mr. Turner, and race entries should be sent to Mr. Roper, using the space designated to indicate which race or races will be entered.

**Entry Form**

Dear Sir;

Please enter my name for.....

.....

.....

.....

to be held at Peterboro Exhibition on Children's Day.

Name .....

Address .....

.....

### CANADIAN MISSIONS SUFFER BIG LOSSES

TORONTO, Sept. 4.—(Canadian Press).—Property valued at half a million dollars is held by the Canadian Methodist Mission in Japan, exclusive of land values and also exclusive of property in parts of Japan outside of the earthquake area.

In Tokio alone buildings are estimated as worth a quarter of a million dollars in the East mission, in which Rev. P. J. Price, brother of Provincial Treasurer W. A. Price, is the head.

**REAL LACES.**

Filet and Irish laces are trimming the new tailormade lingerie. The laces are in ecru or are tinted a deep pink to match the silk.

**NOTICE.**

**KNIGHTS OF COLUMBUS REGULAR MEETING, TUESDAY EVENING. NOMINATION OF OFFICERS.** 2d-54-3522

**CHANGE OF TIME-TABLE COMET BUS**

**ON AND AFTER WEDNESDAY, SEPT. 5TH, BUS WILL LEAVE ALBION SWEETS AT 5.45 AND 8.30 P.M. FOR CHEMONG. RETURNING LEAVE CHEMONG AT 6.15 AND 11.30.** 2d-1-4-5—3493.

## FOR QUICK SALE.

**FINE RESIDENTIAL LOT ON THE NORTH SIDE OF GILMOUR STREET**

Located about half way between Park street and Monaghan road. Owner is anxious to dispose of same this week. Terms or cash.

**TAYLOR & HOWDEN** Real Estate Phone 1462 144 Hunter Street

## FOR ADOPTION

FOR ADOPTION— A BRIGHT BOY for adoption, seven years old. Apply Examiner for address. 3d-56-3796.

## WORK WANTED

GIRL ATTENDING BUSINESS COLlege would help with light housework for room and board. 'Phone 971r4. 3d-54-3753.

FIRST CLASS PAINTING—F. KELLer, 549 Patterson street, Painter and Decorator, past four years with Alex. Heron, solicits your patronage. Estimates cheerfully given. Inside and outside. 'Phone 2239. 6d-59-3526.

### ARCHITECTS.

**W. & WALTER R. L. BLACKWELL — Architects. Office, Bank of Commerce Building, corner of Hunter and Water Streets. Telephones, Office, 1806J Residence, 1275.**

**W. H. BARRY—Architect. Plans prepared for Monumental, Commercial and Domestic Buildings. Office, 539 Gilmour street. Phone 867.**

### BARRISTERS AND SOLICITORS

**GORDON & O'BRIEN—Barristers, Solicitors, Notaries. Money to loan on easy terms. Special attention to Patents and Trade Marks. Phone 219. G. N. Gordon, J. A. O'Brien.**

**S. T. MEDD—Barrister, Solicitor Notary. Office over the Dominion Bank, corner of George and Simcoe Streets. Telephone No. 25. Private funds to loan at current rates upon easy terms.**

**PECK, KERR & McELDERRY, Barristers, Solicitors and Notaries. Office, Water street, Peterboro. Money to loan at the lowest current rates of interest on easy terms of payment. E. A Peck, F. D. Kerr, V. J. McElderry.**

**O'CONNELL & CORKERY — Barristers, Solicitors and Notaries. Money to loan at the lowest current rates of interest. Daniel O'Connell, John R. Corkery, Hunter street, two doors west of the Post Office.**

**DUMBLE & JOHNSTON—Barristers, Solicitors, etc. Office, over the Toronto Savings and Loan Company, George St. D. W. Dumble, K.C., W. Johnston.**

**A. E. DIXON—Barrister, Solicitor, etc. Office, Hunter and George Streets. Entrance next to Medill's drug store.**

**HALL & HALL—Barristers, Solicitors and Notaries Public, Hunter Street, Peterboro. Money to loan at the lowest rates of interest. E. H. D. Hall, Basil D. Hall.**

**MOORE & WEARING — Barristers and Solicitors, 403 Water Street, opposite the Post Office. Money to loan at the lowest current rates of interest. Jos. Wearing, M.A.**

**R. R. HALL—Barrister, Solicitor, etc., Peterboro, Ont. Office, corner of Hunter and Water streets, over the Canadian Bank of Commerce. Trust Funds to loan on easy terms of payment.**

**JAMES FORDYCE STRICKLAND—Barrister, Solicitor, Notary Public. Money to loan. 378 Water street, Peterboro. Phone 192.**

**WILFRID P. HUYCKE, Barrister, Solicitor, Notary Public. 396 Water Street. Telephone 280.**

### MEDICAL.

**DR. BUCHANAN, F.R.C.S., Edinburgh; M.R.C., Eng.; L.R.C.P., London. Eye, Ear, Nose and Throat Specialist. Hours, 9-11, 2-4 p.m., and 7-9 p.m. Phone 519 Office, corner of Water and Murray Streets.**

**T. GEORGE LOUDON, M.D., C.M. Physician, Surgeon and accoucheur. Office, 301 Brock street. Phone 1868. Office hours, 9 to 11 a.m., 2 to 4 p.m. 7 to 8 p.m.**

**DR. C. C. CRAGG—Eye, Ear, Nose and Throat Specialist. Office 295 Charlotte street, formerly occupied by Dr. Neal. Hours—9-11 a.m.; 2-4 p.m.; 7-8.30 p.m. Telephone: House 980J, Office 2185.**

**DR. PHYLLIS VERSCHOYLE YOUNG, M.B., Toronto, Physician, Surgeon and Accoucheur. Office 303 Stewart street. Office hours 2 to 4 p.m.; 6 to 8 p.m., and by appointment. 'Phone 347J.**

**DR. T. W. H. YOUNG—Toronto, Edinburgh and London. Physician and Surgeon. Office 305 Stewart street. 'Phone 347W.**

### MONEY TO LOAN.

**We have funds to loan on Real Estate Security at the lowest rates. GORDON & O'BRIEN. Phone 219.**

**MONEY TO LOAN ON IMPROVED farm and city property. Apply Hall and Hall, 116 Hunter Street, Peterborough. 26d-67-734**

### OSTEOPATHY.

**DR. BRUCE E. MARSHALL—Osteopathic Physician. Office, 242 Hunter street. Hours, 9 to 11, 2 to 4 p.m., 7 to 8 p.m. Telephone 116w.**

**DR. WILL A. SETTLE—Osteopathic Physician. Office in Crown Apartments, 124 Hunter Street, Cor. Water and Hunter Streets. 'Phone 649. Office Hours, 9 to 11 a.m., 2 to 5.00 p.m., and 7.00 to 9.00 p.m.**

### INSURANCE.

**J. O. FIFE—309 Barrie Bldg., Peterborough, Ont., representing Manufacturers Life Ins. Co. 'Phone 808. Res. 735W.**

**FRANK A. BLACK—309 Barrie Bldg., Peterborough, Ont., representing Manufactuerrs' Life Ins. Co. 'Phone 808. Res. 2330.**

## HOUSES, REAL ESTATE

FOR SALE—WEST PART LOT 116, with or without timber, also broken lot 117, good water front, Harvey. G. Galvin, 324 Charlotte St. 52d-159-1280

FOR SALE — HOUSE ON WELLER street. All conveniences. Garage. Easy terms. Box 3804, Examiner. 3d-56-3804.

FARM FOR SALE—135 ACRE FARM in Cavan Township. Brick house, large L-shaped barn, drive shed, 2 wells, bush. Apply Offa Williamson, Fraserville, R. R. No. 1. 26d-59-3230.

FARM FOR SALE—135 ACRE FARM in Cavan Township. Brick house, large L-shaped barn, drive shed, 2 wells, bush. Apply Offa Williamson, Fraserville, R. R. No. 1. 26d-79-3529.

FOR SALE—5 ROOMED BUNGALOW. Hardwood floors, fireplace, furnace, large lot. Close to car line and river. Apply V. Wilson, King George street south. 6d-3267.

FIRST-CLASS CASH BUSINESS AND property for sale, in best residential section of the city. For particulars apply 293 Dalhousie. 'Phone 273J. 5d-61-3820.

FOR SALE—DOUBLE HOUSE, GOOD lot, central. Comfortable 7-roomed houses. Fruit farm, twenty acres, clay loam. Ideal property, near city. Prices reasonable to wind up estate. Apply G. Todd, 456 Aylmer street, Peterborough. 6d-59-3788.

FOR SALE—100 ACRES, LOT 3, CON. 10, Emily, of first class farming land, seven miles from Lindsay, as a going concern or separate. For further particulars apply on premises to George O'Connell, Lindsay, R. R. No. 5. 4d-5-8-12-15—3530.

FOR SALE CHEAP—GOOD TERMS, small 6-roomed house on Barnardo avenue, near George street, also good red brick house, stone stable, two acres of land and orchard. Electric lights and city water, north end; close to the river. Apply 293 Dalhousie. 'Phone 273J. 5d-61-3821.

## FOR RENT

A STORE TO RENT—NUMBER 430 George street. Apply to Peck, Kerr & McElderry. 3d-54-3504.

BRICK HOUSE FOR RENT ON PARK street, near McDonnel. Water and lights. Rent cheap. Apply Warne Bros., 349 George street. 3d-55-3514.

STORE FOR RENT IN THEATRE building. Apply Manager, Capitol Theatre. 3d-55-3534.

FURNISHED UPPER APARTMENT. Immediate possession. 176 McDonnel street. 'Phone 70F. 3d-55-3782.

HOUSE TO RENT— MODERN EXcept furnace, for an adult family. Apply 199 Murray street. 3d-55-3756.

LARGE BRIGHT ROOMS TO RENT, very central. Board if desired. Apply Examiner for address. 6d-57-3762.

MODERN, SIX-ROOMED CEMENT block house. Apply 677 Water. 3d-55-3771.

TO RENT—SIX-ROOMS, CENTRAL, Sherbrooke Place. Clean. All conveniences. Hardwood floor. Newly papered. Apply 204 Brock street. 3d-55-3774.

TO RENT —FLAT, CENTRAL LOCAtion. Well lighted. Suitable for light manufacturing or wholesale purposes. Box 3813, Examiner. 3d-56-3812.

TO RENT—A 6-ROOMED HOUSE, 5 Cricket Place. All conveniences. Apply 315 Mark street. 3d-56-3811.

TO RENT—6-ROOMED APARTMENT. Heated. Hardwood floors, and fireplace. Apply Examiner. 6d-58-3781.

TWO OR THREE UNFURNISHED rooms suitable for light housekeeping. Apply Examiner for address. 3d-54-3755.

TO RENT—HEATED APARTMENT, in good locality. Apply 494 McDonnel street. 3d-54-3764.

TO RENT—A HOUSE. APPLY 573 Sherboroke street. 3d-56-3809.

TO RENT—ONE OR TWO FURNISHed rooms; fine locality. Apply 379 Park street, or 'phone 525W. 3d-54-3758.

TO RENT— COMFORTABLE FOURroomed flat, conveniences. Also bright cottage, conveniences, garden. Apply 183 Antrim street. 2d-55.

FOR RENT—HEATED APARTMENT, Grand Central Building. Immediate possession. Apply 437 George street. dtf

FOR RENT— HEATED OFFICE on George street. Apply 437 George street. dtf

TO RENT—NO. 173½ SIMCOE ST. Suitable for store or office. Immediate possession. Apply 431 George street. dtf.

TWO FURNISHED ROOMS TO LET, with light housekeeping, to couple with no family. Must be well recommended. Apply 505 Aylmer street. 6d-60-3747.

TO RENT — FURNISHED ROOMS, with or without board. All conveniences. Very central. Apply Examiner for address. 3d-56-3794.

TO LET—FURNISHED SMALL ROOM with kitchenette and private bath. Suitable for one or two business or school girls. Rent reasonable. 'Phone 465W. 3d-56-3537.

## BABY CARRIAGES, Etc.

FOR SALE—CREAM WICKER BABY carriage, in first-class condition. Apply 310 Pearl avenue. 3d-30-31-4—3740.

## AUTOS FOR SALE

FOR SALE— STUDEBAKER FOUR, cheap. Apply 421 Water street. 3d-54-3768.

FOR SALE — AN OVERLAND 85 chassis, cheap. Cor e and make offer. Duffus Motor Sales. 2d-55-3509.

FOR SALE—6-CYLINDER McLAUGHlin chassis, cheap. Make offer. Duffus Motor Sales. 2d-55-3509.

FOR SALE—A FIRST-CLASS 7-PASsenger McLaughlin-Buick Sedan. Apply after 6 o'clock in the evening at 242 Euclid avenue. 12d-55-3594.

## SITUATIONS WANTED

WANTED—BY EXPERIENCED, RElIable person, position as housekeeper with small family. Box 3752. 3d-54-3752.

WANTED— POSITION AS HOUSEkeeper, for a small family or aged couple. Would care for invalid and assist with housework. Apply Box 3768. 2d-54-3768.

## AGENTS WANTED

AGENTS—MEN OR WOMEN., SELL knitting yarn. The article that is in most demand to-day. Thousands of pounds of yarn will be sold between now and Xmas. Get your share of the business. We supply sample cards showing 8 samples of the best two and four ply knitting yarn on the market. This yarn is suitable for both hand and machine knitting. We supply your customers free with printed instructions for knitting popular, up-to-date garments and allow you large profits on your sales. Write to-day for sample card and also particulars of our special yarns at 85c. per pound. Donalda Mfg. Co., Dept. 115, Toronto. dtv.

## FOR SALE

A-DEW WORMS FOR SALE. 'PHONE 1763J. 26d-66-3482.

FOR SALE—A LADY'S WHEEL, ALmost new. Apply 573 Walnut street. 3d-56-3815.

FOR SALE— FIRST FORM COLLEgiate books. 211 London street. 3d-56-3816.

FOR SALE—ONE SET COMMERCIAL books (Collegiate.) Apply 41 Park street south. 3d-55-3779.

FOR SALE — BABY'S WICKER sulky, in first-class condition. 231 Rubidge street. 3d-54-3760.

FOR SALE—2 PLATE GLASS SHOW cases. Apply 431 George street. 3d-55-3770.

FOR SALE—DOUBLE SET OF HARness. Apply 16 Cricket Place. 3d-55-3778.

FOR SALE—COOK STOVE, IN GOOD condition. Also small size Quebec heater. 98 Gladstone avenue. 3d-56-3801.

FOR SALE CHEAP—20 FOOT MOtor boat. Can be seen in running order on Sunday and following three days, when owner will be leaving city. 479 Bonaccord street. 1d-57-3761.

FOR SALE—RANGE, PRACTICALLY new. Apply 586 Water. 3d-54-3750.

FOR SALE — FRUIT SEALERS, household furniture, clothes. 456 Aylmer street. 3d-56-3785.

FOR SALE—BABY CARRIAGE, REversible gear. Good condition. Baby's cot. 'Phone 1874W. 6d-56-3695.

FOR SALE—WOOD, GOOD HEAVY mixed slabs, 4 ft. and 16 and 27 inches. Also maple hardwood in 16 inch length, delivered. Address A L. Payne, 'phone line 16 R6, Warsaw.

FOR SALE—A MILK ROUTE. SOUND young horse, good wagon and equipment throughout. Averaging between 125 and 130 quarts a day. Reason for selling, ill-health. This is a good buy for some one with the cash. Apply by letter Box 3799. 3d-56-3799.

FOR SALE—20 FT. MOTOR LAUNCH (The Imp) equipped with 4-cylinder Buick engine and Syracuse reverse gear, rear starter. About 20 m.p.h. 1 Caille unit plant, 2 cylinder 8 h.p. 1 Gease Baldridge reverse gear. 'Phone 1679 or 342. 6d-62-3812.

FOR SALE — KITCHEN CABINET, $22; small Chesterfield suite, $28. Hall tree $4. Dressers, chest of drawers, beds, sideboard, leather dining room charis, rockers, centre tables, couch, carpets, sealers and other furniture. Apply 59 Aylmer near Perry. 3d-56-3795.

FOR SALE AT ONCE—SMALL QUEbec heater and stove pipes. Electric 3-pan grill, Singer sewing machine, cot bed and mattress. Dishes, cooking utensils, etc. Apply 406 Murray street, west of Park. 2d-55-3814.

MINNOWS, CRAWFISH, GALLINIPpers, dew worms, and bait of all kinds, at reasonable prices, for sale. 571 Reid street, Peterborough. J. F. Airriess, Bait License 3337. 'Phone 2227W. 12d-63-3765.

TO RENT— A FURNISHED FRONT bedroom, ground floor, central; men preferred. 'Phone 1932J. 281 Rubidge street. 3d-54-3759.

FOR SALE—WILTON RUG, 12 ft. x 9 ft. Excellent condition. $55.00. 265 Hunter street. 'Phone 2908W. 3d-56-3790.

TWO SMALL HEN HOUSES FOR sale, and a quantity of poultry netting. Apply house next west of 24 McGill street. 3d-56-3784.

WOOD FOR SALE — HARDWOOD slabs, cut 12 in., per half cord $4.50. Dry hemlock slabs, cut 12 in., per half cord $4.50. 'Phone 393. J. F. Gray. 6d-62-3810.

## Some Good Buys

**7 room Brick, water heating, oak floor, fine location, garage ..... $6000**
**7 room Brick, all modern, hardwood floors; nice house ..... $4800**
**7 room Pressed Brick, full plumbing, nearly new ..... $4200**
**5 room Brick, full plumbing, west side ..... $2350**
**6 room Frame, 2 piece bath, bargain, south ..... $2200**
**5 room New Cottage, south $2000**
**6 room, large lot, East City $1500**
**4 room Frame, north, terms $1350**
**Two family house, fine condition, bargain, take small house.**
**A Few Good Houses To Rent**

**P. E. RUTHERFORD AGENCY**
**Opera House Block.**
**282 George Street**
**Phone 142j Residence 646w**

## POULTRY AND EGGS

THIRTEEN GOOD SIZED CHICKENS for sale. Apply 328 Euclid avenue. 3d-57-3686.

## NOTICE

F. BARRETT—CONTRACTOR AND builder, alterations and repairs—hardwood floors. 72 Benson avenue. Phone 1764J. 26d-712-554

GEORGE STEVENSON, TAXI SERvice. 'Phone 1944M. day or night. 26d-65-3451.

NOTICE—F KELLER, 549 PATTERson street, Painter and Decorator, past four years with Alex Heron, solicits your patronage. Estimates cheerfully given. Inside and outside. 'Phone 2239. 6d-55-3433.

NOTICE—HENRY BROS., CARPENters and builders. Estimates given on new and repair work. Hardwood flooring a specialty. 'Phones 1024 or 2009W. 14 Murray street. 783-175-1909

NOTICE—CHIMNEYS AND FURnaces cleaned. Phone 1861W.

## FOUND

FOUND—FOUR OR FIVE DAYS AGO, a small-sized signet ring, initials A.C. Owner may have same at 540 Donegal street. 2d.

## LOST

LOST — A SUM OF MONEY. BEtween Examiner Office and Hunter street, Wednesday night. Finder please leave at Examiner. Reward. 3d-54-3745.

LOST OR STRAYED —FROM THE Kincaid Ranch, a black heifer. Any person finding same please inform George Dodson, Kincaid Farm. 3d-54-3757.

LOST ON SATURDAY—TEN DOLLAR bill, downtown. Finder please leave at Examiner. Reward. 3d-56-3797.

LIFE MEMBERS' PIN W. M. S. OF Presbyterian church lost on Dollar Day. Finder please leave at Examiner Office. 3d-56-3783.

LOST— ON SUNDAY, CRANK REO car, aluminum handle, in city, or on highway to Bewdley. Notify 726 Harvey street, corner Smith. 3d-56-3806.

LOST— SMALL COIN PURSE, BEtween Porter White's store and Charlotte street, on George street, containing sum of money. Finder please leave at Examiner. Reward. 3d-54-3805.

WILL THE PERSON WHO PICKED up child's shoes, size 10, from store window on George street, please leave at Examiner Office and oblige, 1d-54-3789.

## WANTED

WANTED TO BUY—A HOUSE NOT exceeding $3,500. Must be central. Box 3769, Examiner. 2d-56-3769.

WANTED— TWO FURNISHED rooms. Business girls. Central. 3d-56-3792.

WANTED—A GOOD SECOND-HAND coon or fur-lined coat for gentleman. Medium size. Address with particulars of same and price wanted, to Box 3777 Examiner Office. 4d-56-3777.

HOUSE WANTED TO RENT—7 OR 8-roomed brick house, modern conveniences, hardwood floors. 'Phone 585. Apply G. L. M. Kirkwood, Nut Krust Electric Bakery, 326 George street.

WANTED—ROOM AND BREAKFAST for business girl. Central. Apply Examiner Office. 3d-56-3791.

WANTED —SPRINGERS, HOLSTEIN or Ayrshires. We are paying fair prices. Also fat hens. Apply Mr. N. Muson, 249 Euclid avenue. 'Phone 185W. 3d-56-3789.

YOUNG COUPLE, TWO CHILDREN, wish furnished rooms for light housekeeping. Box 3786. 3d-56-3786.

**WANTED, Five thousand cords slabs and edgings. 'Phone, write or wire, A. L. Reid Co., 1192 Danforth Ave., Toronto, Gerrard 9501.** 6d-54-3452.

**WANTED—Fur Finishers at once. No apprentices required. Apply 413 George St. Wm. Lech & Sons Ltd.** 6d-54-3456.

A small boy is a young person who shouldn't do the things his father did at that age.

## ADVENTURES OF THE TWINS

**By Clive Roberts Barton**

### THE TWO PONIES.

The Twins put on their magic shoes and made a wish, and instantly they were whirled away through space and landed lightly as thistledown in a place away out west that it would have taken us days and nights on a train to get to. But Nancy and Nick were there as quickly as you could jump over a gutter of rainwater.

They looked around so curiously at the miles and miles of flat country that they didn't see the surprise waiting for them. A clear stream was flowing by, with cottonwood trees growing on each bank, and all sorts of green things like a garden. And tied to one of the trees were two ponies — one white and one black, with saddles and bridles, all ready to go.

"Jump on," said the white pony. "I'm yours, Nancy, and, Nick, you're to ride Blackie, my brother. My name's Snow. We're going to take you to the Red Rock Cave in the mountains where Mister Gallop lives. He's waiting."

Nancy and Nick, at the word "mountains," forgot to thank the pony. Everything had happened so quickly they had scarcely had time to get their breaths, so if they forgot their manners for a minute is wasn't to be wondered at. Beyond the place where the ponies were tied the mountains rose so high in the air the Twins had to tilt their heads back to see to the top. And on the tippy toppiest of the highest point there was snow, like whipped cream on top of chocolate cake.

Then Nick remembered his manners. "This is a fine place and we're going to like it. We'll all be friends and help Mister Gallop all we can. What does he do?"

"He's sort of an overseer," said Blackie. "Someone has to run things out here and see fair play. He's a fairy but he dresses like a cowboy and wears boots and spurs and chaps and a big hat and a handkerchief 'round his neck and carries a lasso. He rides a horse called Echo. If you listen you can hear him 'most any time. Jump on."

Nick jumped on Blackie, Nancy climbed up on Snow, and away they went.

(To be Continued).

## COAL PRICES MOUNT STEADILY DURING THE PAST TEN YEARS

By Harry B. Hunt

WASHINGTON, Sept. 1.—How the prices of anthracite coal have been forced steadily upward for the past 10 years and how these increased prices have been split between production costs, transportation and profits, is shown by a statistical analysis of coal cost just compiled by the U. S. Coal Commission.

In 10 years both the wholesale and retail price of coal just about doubled.

In 1913 the average retail price of stove anthracite in Boston was $8.25 In Washington it was $7.50.

Today the prices respectively, are $15.00 and $15.39.

Since 1913 the freight rate from the anthracite field to Boston has increased $1.25 a ton, to Washington $1.14 a ton.

Eigth of the larger coal companies, closely affiliated with railroads, are grouped together in price quotations. Their product is known as "company" coal. In 1913 the average price of company stove coal at ahe mines was $3.56. Today the company quotations are $8 to $8.35.

**Varying Prices**

In Boston to-day, $1 pays for 128 pounds of coal. Of this $1.45 cents represents the sale price at the mine and covers production costs, land royalities and operator's profit. The railroads get 23 cents of this $1 for their share in hauling the coal. The remaining 32 cent went to the local dealer.

In New York where $1 buys 145 pounds of coal the division is 56 cents to the mine operator, 18 cents to the railroads and 26 cents to the dealer.

In Philadelphia the consumer gets 155 pounds for his $1, of which 61 16 and 23 cents go respectively to mine, railroads and dealers.

In Washington the buyer gets 141 pounds of coal, and his $1 is split 58 cents to the mine 20 cents to freight and 22 cents to dealer.

Chicago, being a greater distance from the anthracite field pays a greater proportion to the railroads, the Chicagoan getting only 120 pounds of coal for his $1 of which the mine gets 49 cents, the railroads 30 cents and the dealer 21 cents.

St. Louis, which is on the western fringe of the territory using anthracite, as a net price per ton 44 cents lower than Chicago and the St. Louis dealer gets only 15 cents of each $1 the other 85 going to railroads and mines.

**Mine Price**

Of the quotations to-day, $8 to $8.35 f.o.b. mines the cost of production, according to the commission's ex-perts averages $5.68. Of this the labor cost is $3.97.

The f.o.b. mine price in 1913 was $2.69, with the labor cost averaging $1.62.

Whereas the labor cost per ton has increased 145 per cent in 10 years, the mine sale price has increased slightly over 200 per cent—from $2.69 to $8-$8.35.

The proportionate cost of labor as represented in the mine sale price has decreased from 61.6 per cent to 59.5 per cent.

In considering the increase of labor cost, however, the commission emphasizes two important points.

1. That only a part of the increased cost of production per ton is due to increased wage scale, a part being attributable to changed physical conditions in the mines, such as mining of seam, which formerly were considered too poor to work etc.

2 That the purchasing power of the dollar in 1923 is about 70 per cent. less than in 1913.

## HELP WANTED—Male

BRICKLAYERS WANTED ON THE Campbellford High School. Union wages paid. T. A. Brown, Campbellford. 3d-54-3496.

HELP WANTED—MAN FOR CLEANing windows and floors. Apply Nut Krust Electric Bakery, 326 George street. 2d-55-3533.

STRONG BOY WANTED FOR BAKE shop. Dawson Bros. 3d-56-3822.

MAKE MONEY AT HOME—$15 TO $60 paid weekly for your spare time writing showcards for us. No canvassing. We instruct and supply you with work. West-Angus Showcard Service, 29 Colborne Bldg., Toronto.

WANTED FOR DRY GOODS STORE in Oshawa—Young man for staples dept. Must have 3 or 4 years' practical experience. Apply to Ward & Dewland, Oshawa. 3d-54-3500.

WANTED — RECENT CHEMICAL Graduate for work in an Industrial Laboratory, testing insulating material, including varnishes, oils, etc. Give references, salary expected and past experience, if any, in first letter. Apply Engineer of Materials, Canadian General Electric Company, Peterborough, Ont. 3d-55-3519.

## HELP WANTED--Female

WANTED AT ONCE — SALESLADY for Millinery Department. Must have some experience and good appearance. Apply by letter, Richard Hall & Sons, Limited. 3d-55-3513.

CAPABLE GIRL TO HELP WITH housework, in small family. Apply 541 Water street. 2d-54-3520.

LADY CANVASSERS MAKE $30 A day in city. Apply Miss Large, 298 Edinburgh street, or 'phone 1776W. 3d-56-3807.

WANTED— CAPABLE COOK GENeral. Apply in person 539 George street. 6d-54-3680.

WANTED—CAPABLE MAID OR WOman for housework. Apply Wallace's Point. 6d-3348.

WANTED—EXPERIENCED WOMAN or girl as maid. Apply Between five and seven. Geo. Lundy, 421 Stewart street. 3d-54-3765.

**Advertise in the Examiner**

## WANT ADVERTISEMENTS BY TELEPHONE

**In order to give those who desire to order small advertisements by telephone service without the necessity of making a special trip up town in order to have the advertisements inserted on a cash price basis, any person telephoning in that they have an advertisement, it will be called for and collected by our solicitor without any extra charge, and inserted in the same day's issue if ordered before 12 o'clock. There are no charge accounts for small Advertisements**

## FOR SALE

Brick House, 7 Rooms, lights and water, central ..... $2,400
Frame House, 2-piece bath, lights and gas ..... $2,100
Brick House, 7 Rooms, 3-piece bath, furnace ..... $3,800
Brick House, 7 Rooms, 3-piece bath, furnace, fireplace, laundry tubs, garage ..... $5,800
6 Acres, close in, Frame House and Barn, newly shingled and painted ..... $2,000
100 Acres, Brick House, Barn, stone foundation; 90 Acres working, balance hardwood bush; good spring; clay loam; good wheat farm ..... $8,000

**M. STOREY**
**190 Charlotte street. Phone 1623J**

## RAILWAY TIME TABLES

**CANADIAN NATIONAL RYS.**
**All Trains Daily Except Sunday.**
**Corrected to date.)**

No. 91—7.10 a.m., Lindsay-Toronto.
No. 96—8.10 a.m., for Port Hope and Toronto.
No. 93—8.23 a.m., for Lindsay, Blackwater, Junction, Orillia, Midland, North Bay and Toronto.
No. 98—8.35 a.m., for Hastings, Campbellford, Belleville and points on the main line east.
No. 269—8.50 a.m., for Lakefield.
No. 93—12.03 a.m., for Lindsay, Port Hope, Toronto, Buffalo, making connections with the International Limited for London, Detroit, Chicago and Ottawa.
No. 100—12.15 p.m., for Hastings, Campbellford, Belleville and Ottawa.
No. 271—12.25 p.m., for Lakefield.
No. 95—5.34 p.m., for Lindsay, Orillia, Midland, North Bay and Toronto.
No. 273—5.40 p.m., for Lakefield.
No. 99—9.19 p.m., for Lindsay.
No. 94—9.10 p.m., for Port Hope, Montreal and Boston. Carries sleeper for Montreal.

**CANADIAN PACIFIC RAILWAY.**
**(Corrected to Date.)**

GOING EAST—
11.59 a.m.—Norwood, Havelock, Bonarlaw, Tweed, Perth, Smith's Falls, Kingston, Ottawa, Montreal and intermediate points daily. On Sunday this trains proceed east only as far as Havelock.
9.30 p.m.—Indian River, Norwood, Havelock and Tweed. Daily except Sunday.
12.03 a.m.—Havelock, Tweed, Kingston, Perth, Smith's Falls, Montreal, St. John, Boston and New York. Daily except Saturday.
1.00 a.m.—Havelock, Tweed, Kingston, Perth, Smith's Falls, Ottawa.

GOING WEST—
1.31 a.m.—Myrtle, Toronto, Guelph, Goderich Hamilton, Galt, Woodstock, St. Thomas, London, Chatham, Detroit, Chicago and New York. Daily.
4.58 a.m.—Toronto (Yonge Street), Hamilton, Owen Sound, Teeswater and intermediate points. Daily except Sunday.
7.35 a.m.—Toronto, Hamilton, Brantford, Buffalo, Rochester, Boston, New York, Galt, Woodstock, London, Chatham, Detroit and intermediate points between Peterboro and Toronto. Daily except Sunday.
9.35 a.m.—Bethany, Lindsay, Orillia, Port McNicol and intermediate points. Daily except Sunday.
1.50 p.m.—Toronto, Hamilton, Brantford, Buffalo, New York, Galt, Woodstock, London, Windsor, Detroit, Chicago and intermediate points between Peterboro and Toronto. Daily.
6.50 p.m.—Lindsay, Toronto and intermediate points. Daily except Sunday.

## BOARDERS WANTED

BOARDERS WANTED— ROOM AND board. Central. 'Phone 2049J. 3d-56-3803.

BOARDERS WANTED— A LARGE furnished room with board. All conveniences, with use of 'phone. Central. Suitable for married couple or two rooming together. 'Phone 1571M. 3d-56-3808.

ROOM AND BOARD FOR NORMAL students. Apply 715 George street. 6d-62-3802.

WANTED—2 OR 3 GIRL BOARDERS, near Westclox. Apply 417 Rogers, or 'phone 1626W. 3d-54-3745.

WANTED—TWO BOARDERS WANTed. Apply 558 Chamberlain. 6d-58-3624.

## H.P. LINDSAY AGENCY CO.

*Real Estate Bought, Sold and Exchanged. The best Life, Fire, Plate Glass, Automobile Accident and Sickness Insurance Companies.*

*25 First Class Companies To Choose From,*

**392 WATER ST.**
**South of the Munro Hotel**

## FOR SALE

**$2500—6-roomed Red Brick House, two-piece plumbing; central.**
**$5000—8-roomed Red Brick House; all modern; would make a good duplex.**
**$2800—6-roomed Red Brick; three extra lots.**
**$3700—7-roomed Red Brick House; all modern, with sun porch.**
**70 Acres of Good Land and good buildings for sale or exchange for City Property.**
**50 Acres of Good Land and Buildings for sale or exchange.**
**200 Acres close to the river and R. R. Station. Will be sold cheap and on good terms.**

**J. CHAMBERS & CO.**
**354 WATER STREET.**
**Phone 1719J. Residence 1594W.**

**FOR RENT—**
A large Ground Floor Office, or Stationery Store, can be rented in whole or in part.

**FOR SALE—**
200 acres of land, 140 acres working land, balance pasture and wood, in Cavan, 3-4 of a mile from station, splendid building.. consisting of brick house, three piece bath, bank barn, 42 x 100 feet; can be purchased at a reasonable price, and on easy terms. Owner would sell stock, also crop.

100 acres of good land, 60 acres working land; balance pasture and wook, well fenced; first class buildings, such as new brick house with furnace, barn 30 x 100 feet; other buildings; convenient to station, church and school; owner would exchange for a property in Peterboro. Price ..... $7000

For inspection and further particulars of the above properties apply

**J. T. O'Connell & Co.**
**136 HUNTER ST. W., CITY**
**Phones—Office 376, Residence 1359**

## Going to Build?

I will be pleased to furnish estimates of Houses, Bungalows, Summer Cottages, Garages, Alterations, Repairs, etc.

**A. B. CUNNINGHAM**
**231 Reid St. Phone 1261w**

## EDWIN ELCOME

**TAXIDERMIST,**
**602 Harvey St. Peterborough, Ont.**

**No Birds or Animals Accepted for Mounting until 30th of October.**

**ONLY MASKINONGE, BASS AND TROUT MOUNTED.**

## CHINA PAINTING

**Mrs. Langley McCarthy Teaches Biscoffs' New and Beautiful Work in CHINA PAINTING**

## DAVIS-THOMPSON COMPANY, LIMITED

***Insurance and General Agency***

**433 GEORGE ST. PHONE 40**

## 4% INTEREST, Compounded Half-Yearly, Paid on Deposits.

One Dollar opens an Account. Special facilities afforded Depositors for the convenient transaction of their business, and accounts are subject to cheque withdrawal

For sums of $100 and upwards this Company's Debentures are issued in terms of one to five years.

Bearing INTEREST Half-Yearly at . . . **5%**

**TORONTO SAVINGS & LOAN & CO.**
**435-437 George Street**
**PETERBOROUGH**

MAIL EDITION

# The Evening Examiner

THE Condensed Advertising in the Examiner is getting excellent results for those using these columns. For Sale, To Let, Lost, Wanted, etc. Try it.

PRICE THREE CENTS — PETERBOROUGH, TUESDAY, SEPTEMBER 4, 1923 — PRICE THREE CENTS

## BRITISH TRADE UNION CONGRESS SHOWS DECLINE

### 700 Delegates Indicate Decreased Enrolment of More Than Half a Million.

### DENOUNCE MUSSOLINI

PLYMOUTH, Sept. 4.— (Canadian Press Cabe). — The British trade union congress opened yesterday at Plymouth with 700 delegates in attendance representing 4,369,000 members of affiliated unions, a decline of half a million compared with last year's roll.

J. B. Williams, chairman of the congress, presiding, delivered a speech in which he denounced Italy's action against Greece and asked did they intend to stand idly by and see the world's peace imperilled because of the mad lust for imperialism had been transferred from a Hohenzollern to Mussolini. He protested in the strongest terms against any warlike action constituting a breach of the letter or spirit of the league of nations.

The chairman said he belived the labor movement would do everything in its power to prevent the people of this or any other country being sacrificed to the wild ambition and mad lust for power of any man.

## HASTINGS WENT DOWN IN DEFEAT

### Lost Lacrosse Semi-Final to St. Simons by 10-6

TORONTO, September 4. — In a semi-final play off, full of thrills from start to finish, the St. Simons' Juvenile Team defeated Hastings here yesterday by the score of 10 to 6.

Saunders, the Hastings goalie was the best seen on the local field in many a day. He got in front of everything and it was impossible to put many shots past him, but at that had a very busy morning.

The Hastings boys are the nicest stick handlers seen on these grounds in many years, and are a good clean and manly bunch of boys. Much credit is due their manager in selecting such a bunch of players.

Referee C. Parkinson called the game at 10.30 and play had only commenced when St. Simons scored the first goal; in this period it looked as if St. Simons, had it all over their opponents, the quarter ending 7-1.

W. Clapper, one of the stalwarts of the old Oshawa team, acted as field captain, and when the second quarter commenced he had changed goalies and the Hastings boys settled down and sailed right into St. Simons; at the end of the second period the score stood St. Simons 9, Hastings 4.

In the last two quarters some good fast and brilliant lacrosse was played, Baker, Flint, Goulu, Cowell, Cruickshanks and White, playing on the Hastings home, made the bog boys of the St. Simons' defence work like old timers to keep them from scoring.

When the gong rang for the final period the score stood: St. Simons 10; Hastings 6.

The Line-up—

Hastings — Goal Saunders, point Cochrane, cover point Waye, 1st defence Archer, 2nd defence Dodd, centre Flint, 1st home Cruickshanks, 2nd home Gould, outside Cowell, inside Baker.

Subs, White, Walsh, Lambert, McArthur.

St. Simons — Goal Fletcher, point McKinnon, cover point Cavanagh, 1st defence Carroll, 2nd defence Laut centre Marsh, 1st home Hicks, 2nd home Wallace, outside Bennett, inside Davies. Subs, Bartlett, Lowery.

Referee, C. Parkinson, Toronto.

## IRISH FREE STATE MAY HOLD REBELS

### Government Justifies the Detention of 12,000 De Valera Followers, Including 300 Women.

DUBLIN, September 4. — Recent powers granted the Irish Government have made it clear that there will be no immediate release, in a body, of the 12,000 De Valera followers, including 300 women, who were seized during the late rebellion.

The Government announces it will continue the present practice of releasing 300 a month.

These prisoners are given their liberty on pledge of quiet behaviour.

The Government made its attitude known following the enactment of a Parliamentary law, permitting the authorities to hold untried prisoners for six monhs longer. Government officials also pointed out that they have power to make further arrests, if necessary.

Treatment of prisoners continues to be a subject of much discussion and investigation. Protest meetings are held every Sunday in Dublin, where Mrs. Maude Gonne MacBride and Mrs. Despard, sister of the Earl of Ypres, are the chief speakers.

They charge that the rebel prisoners suffer from overcrowding in jails, from lack of proper sanitation, and insufficient food. Beating of the prisoners is charged, the women also claim.

## 73 Per Cent. of Irish Free State Electors in Favor of Treaty

DUBLIN, Sept. 3.— Final figures in the balloting last week for members of the Dail Eireann were made public yesterday. These show that the polling, by parties, was as follows:

Government, 415,143; Republicans, 286,161; Labor, 142,388; Farmers, 135,972, and Independents, 24,291.

The aggregate vote cast was 1,003,955.

The Government Statistical Department in a statement, says the results show that 73 per cent. of the voters supported the treaty and are prepared to work in Parliament under the constitution.

## INCREASE IMPORTS OF FARM PRODUCE.

### While Canada's Exports of Agricultural Products to U.S.A. Declined.

OTTAWA, Sept. 4. — (Canadian Press).— Canadian imports of agricultural produce from the United States increased considerably during the four months ending with July as compared with last year, while Canadian exports of similar products to the United States fell off during the same period according to a bulletin just issued by the Dominion Bureau of Statistics.

## GLOBE SHIMMIES DOES NOT ROTATE.

### New Astronomical Complaint Caught By Earth—Sun and Moon Have It.

LONDON, Sept 4. — This old globe of ours is not rotating as a rigid body in the heavens, but it is behaving as if it were a jelly-like substance, and some parts of its surface are moving relatively to other parts. This startling suggestion is put forward by Prof. W. de Sitter of the University of Leyden, in Nature.

According to the Professor it would follow that the distance between various points on its surface is shifting slightly. Wireless time-signals exchanged between various observatories have shown discrepancies, reaching on occasions several tenths of a second.

Similar fluctuations in recent years have been observed on the surface of the moon; in fact, something queer is happening in the solar system, because even the sun seems to have been infected by the new astrono-

## Big Radio Antennae Installed in Hawaii.

HONOLULU, September 4. — A new radio antennae system, six and a half miles long, with the object of protecting messages from interference and to maintain them in absolute secrecy, has just been installed by the Radio Corporation of America at Koko Head.

The antennae are strung in a direct mathematical line with the company's station near San Francisco, and will receive signals on a wave length of approximately 12,000 meters. The system is believed to be one of the largest in the world.

**To Make Hairs Vanist From Face, Neck or Arms**

(Beauty Culture)

Keep a little powdered delatone handy and when hairy growths appear make a paste with some of the powder and a little water, then spread over hairy surface. After 2 or 3 minutes rub off, wash the skin and it will be entirely free from hair or blemish. This simple treatment is unfailing, but care should be exercised to be sure and get genuine delatone, otherwise you may be disappointed.

### CHILDREN'S FROCKS.

Basque waists and bouffant skirts are carried into children's models. The flaring skirts are accentuated with cording and puffing.

# 250,000 Dead or Injured and Million Homeless in Ashes and Wreckage of Japanese Cities

### Metropolitan Centres of Tokio and Yokohama Believed to Be in Ruins — Destruction Spread Over Great Area—Princes Are Among the Victims — Details Still Meagre.

### RIOTING FOR FOOD.

**TORONTO, September 4th. — (Special.) — Cables received this morning indicate that the loss of life in Tokio alone will be about one hundred and fifty thousand, while in Yokohama there will be another one hundred thousand.**

**The former Premier of Japan, and forty of the leading members of the Government party, are reported to be killed.**

**The Italion and French embassies in Tokio were destroyed, also the C. P. R. Steamships building in Yokohama was wrecked.**

**SAN FRANCISCO, Sept. 4. — The casualties from the earthquake and fire total 500,000, and 300,000 houses have been burned, it is estimated by the metropolitan police of Tokio, according to a courier from Cyama, who reported to-day at Temioka to the Radio Corporation of America.**

**The report received in San Francisco this morning, said the Imperial Palace was being guarded by a regiment of infantry, a battalion of engineers and the Imperial Division.**

SEATTLE, September 4. — The passenger liners Empress of Canada and President Jefferson, which came within radius of the tidal zone off the coast of Japan are safe, accordingto word received by the Canadian Pacific Line agency here.

KOBE, Japan, Sept. 4.—Great destruction and loss of life have resulted from the earthquake which Saturday struck Japan the most severe blow received in her history. Both Tokio and Yokohama are reported to be virtually in ruins, hundreds of cities and towns on the Idzu Peninsula have been levelled by fire, and tremors, and the casualties at the present time cannot be estimated.

Yokohama is completly isolated and is declared to have burned or be burning. It is learned that the Chief of Police of Yokohama sent a wireless message to Osaka appealing for help and declaring that 'Yokohama is a sea of flames."

Death and destruction were spread over an area roughly comprised within a radius of fifty miles of Tokio. How extensive the casualties and the material damage outside that zone is, has not been determined as all communications with Japan are still interrupted except for brief connections by radio with Tomioka and occasional despatches from Japan to Shanghai.

With railroad lines telephone wires and all other means of communication and travel between Tokio and the remainder of Japan and the outside world cut off Tokio and the other cities on the central eastern sea coast on the island of Hondo are isolated in their desolation.

The cities of Tokio and Yokohama were described by the superintendent of the Japanese Government wireless station at Tomioka which operates via radio correspondence, as 'Like Hell.'

Buildings were falling, fire was spreading everywhere; dead and dying were on all sides; there were explosion and cries of horror and fear by the panic-stricken populace.

What quake and fire did not destroy on land, tidal waves are reported to have crushed or sunk at sea. The fate of the ships in Yokohama Harbor and what ships were there, still remain to be determined.

### AN EARLY ESTIMATE

SAN FRANCISCO, Sept. 4. —A cablegram from Shi Chitaro Yada, Japanese Consul General at Shanghai, to Urjo Oyma, Japanese Consul General here was public to-day by Mr. Oyama.

(Continued on page 5)

## EARTHQUAKES COMMON IN JAPAN

### Average of Four Shocks a Day and Tokio Records One a Week.

Japan has about 1,500 earthquakes a year, or an average of four shocks a day, most of which are not violent. In Tokio a shock is felt on an average of once a week.

More or less destructive 'quakes occur in Japan on an average of once in every two years and a half.

The greatest quake of the 230 serious ones that have occurred since the Fifth Century, was in 1707, which shook the entire south-western portion of Japan over an extent of about 500,000 miles. It originated beneath the ocean and was followed by huge tidal waves.

On December 23 and 24, 1854, there were two violent quakes after which tidal waves crossed the Pacific ocean in 12 hours and 40 minutes, leaving traces on the tide guage diagrams at San Francisco and the most violent quakes in Japan were as follows:

684 A.D.—An area of about three square miles in Tosa was submerged.

869 A.D.—Earthquakes with tidal waves visited Muthu, thousands killed.

1361—Severe earthquakes around Koyti.

1396—Quake at Tokaido killed 20,000; Hamana Lagoon was formed.

1596—Bungo, Kyushu, visited by a quake; 700 killed; Kyoti shaken.

1792—At Hizen, 15,000 killed.

1844—At Shinano, 12,000 killed.

1896—Sanriku districts—27,000 killed.

There are many large modern buildings in Yokohama. Among them are the pacific Mail offices; the Toyo Kisen Kaisha offices; the American Express building; Cook's (Tourist) building; Arthur and Bond, departmental store; banks, hotels and hospitals..

## A ROW OVER GERMANY EXPECTED IN LEAGUE

### Question of Admittance Likely to Make Sharp Division, With France and Belgium Opposed.

By Henry Wood

GENEVA, Sept. 4. — (United Press).—When the fourth annual assembly of the League of Natioss convenes at Geneva, September 3, there is one question that gives every indication of dominating every moment of the session up till the very end— the admission of Germany.

Whether Germany actually files her application for admission or whether she doesn't, it is not certain that the question of getting her into the League or of keeping her out, will be matters of constant discussion and constant intrigue.

Coupled with other applications for membership, which have already been filed, and with others that are expected the question of new members will be one of the most important of the entire assembly.

The league as now composed consists of fifty-two states. With the exception of territories that are now under protectorate or colonial organization, this number embraces every independent nation in the world except the following Abyssnia, Afghanistan the Dominican Republic, Ecuador; Germany Mexica, Russia, Turkey and the United States.

Ireland, whose application for membership has already been filed and will unquestionably be accepted is one of those countries of the category mentioned above namely, that are or were under protectorate.

Two other countries of this category that may present requests for membership are the Kingdom of Irak, and the new government of Egypt. While both of these would probably be admitted yet there is no denial of the fact that Leaguers are beginning to get a trifle alarmed at the large number of English dominions that are becoming members of the League.

Were Ireland, Irak and Egypt to be admitted at the present session, this would bring the English bloc up to nine, the other being besides England herself, Canada, Australia, New Zealand, India and South Africa.

operation with the government in welcoming and attending to the needs of immigrants.

The reoprt of the Diocesan League was submitted by the corresponding secretary, Miss F. Corkery, of Lindsay. The minutes of the Lindsay convention in January were read by Mrs. Phelan, of Peterborough.

Miss O'Connell of Peterborough, gave a splendid account of her visit to Halifax and the work of the Dominion convention there in June.

The Rev. Father O'Sullivan, of Port Hope, delivered a very inspiring address. Reports from the various sub-divisions were followed by the election of officers for 1923-24.

Pres.—Mrs. Walsh, Lindsay.

1st Vice-Pres.—Mrs. Lalande, Cobourg.

2nd Vice-Pres. — Mrs. Gough, Lindsay.

3rd Vice-Pres.—Mrs. Legendre, of Peterborough.

Corres.-Sec.—Miss Corkery, Lindsay.

Recording Sec.—Mrs. E. Kennedy, Lakefield.

Treasurer — Miss M. Kennedy, Lakefield.

Mrs. Gough was chosen as represenative of the Peterborough Diocese at the National convention to be held in Edmonton.

Mrs. Quinlan, Pres. of the Port Hope sub-division, very kindly invited the Diocese to hold its next convention in Port Hope.

His Lordship Bishop O'Brien expressed his approval of the work being carried on and his words of advice and encouragement were gratefully received.

The meeting closed with the presentation of bouquets of roses to the Diocesan President and to the National President.

A very daintily served tea was in readiness for the guests on the conclusion of the meeting and was greatly appreciated by the visiting ladies. While tea was being served a delightful piano solo was rendered by Mrs. Crowe, followed by a very beautiful vocal solo by Mrs. Kennedy. Many of the guests left later for their homes by mptor.

## CATHOLIC LEAGUE HELD CONVENTION

### Cobourg Was Scene of Successful Meeting — Several From Peterboro.

Contributed.)

The annual convention of the Catholic Women's League of the Diocese of Peterborough, was held at St. Joseph's Villa, Cobourg, on August 28th, and was attended by the delegates from all the sub-divisions. The meeting was opened by the local President, Mrs. J. T. Lalande, with prayer and an address of welcome. The Diocesan President, Mrs. Gough, of Lindsay, then assumed the duties of chairman and addressed the meeting. The National President, Mrs. Lovering, of Hamilton, spoke at some length on the aims and work of the League, urging among other things the support of all the members in the Big Sisters movements, which are so well organized in the larger cities, and so-

## Points in Labor Dispute of Pennsylvania Miners

Here is how the miners and operators stand on the proposals made by Gov. Pinchot for settlement of the anthracite wage controversy:

**EIGHT-HOUR DAY.**

Both sides agree the basic eight-hour day should be established.

**10 PER CENT. WAGE INCREASE.**

The miners say a 10 per cent. increase isn't enough, but it may be made the basis of further negotiation, providing an increase over that figure may be obtained for day labor. The operators say it is too much, and that they can not accept it unless they are permitted to add the additional cost to the price of coal.

**CHECK OFF.**

The miners are not satisfied with the proposal that a union representative be permitted to station himself in the companies' offices on pay day to collect union dues, insisting the companies shall deduct the dues from the miners' pay. The operators are opposed to the check-off, but are willing that the union shall collect dues at the companies' offices.

**UNION RECOGNITION.**

The miners say recognition of the union denies the operators the right to bargain on wages with the miner as an individual. The operators say the union now is recognized and recognition isn't an issue.

## Japanese Viscount Killed With Twenty Others at a Caucus

OSAKA, September 3. — It is reported that Viscount Takahashi, the former Premier, and twenty other leading members of the Seiyukai, or Government party, were killed on Saturday while holding a conference. A representative of the Osaka Jiji Shimbo met a number of destitute foreigners at Nakone, who stated that about forty foreigners had perished there.

**GET BASEBALLS FREE, BOYS.**

Ask mother to get you Quaker Corn Flakes, boys. Then you can save the coupons from the packages and get a whole baseball outfit free —mitts and balls, and everything. Tell her that Quaker Corn Flakes are the best corn flakes made and that they come in a big, wax-wrapped package and do not cost any more than other corn flakes. Tell her that she can get fine aluminum ware and silverware by saving the coupons, too.

### EXAMINE MINDS OF SOLDIER CONVICTS.

### Some Mentally Deranged Returned Men May Need Different Treatment.

OTTAWA, Sept. 4. — Following an request by C. G. MacNeil, secretary Dominion Command, Great War Veterans Association, General W. S. Hughes, superintendent of Canadian Penitentiaries, has directed the surgeon at each institution to conduct an examination of returned soldier inmates in order to ascertain their mental condition. The move is in line with action in the United States where in Wisconsin above 50 per cent. of the veterans in the penal insitutions were mentally abnormal and where 20 per cent. of these men were suffering from some mental disability directly tracable to military service.

## ITALY HOLDING CORFU AND CONTENDS LEAGUE HAS NO JURISDICTION

### Willing to Submit Question of Competency of the League in Present Crisis to The Hague Court.

### Occupation Complete.

LONDON, Sept. 4.—(Canadian Press)—Italy is holding Corfu, which commands the Adriatic, as a pledge for Greek reparations and is waiting grimly for Greece to comply with her ultimatum. Greece having appealed to the League of Nations, is also awaiting, and Italy thus far has ignored the protest of the Council of Ambassadors against her action in seizing Corfu.

The Greek Legation here made public the text of the Greek reply to the Ambassadors' Council, proposing the appointment by the Council of a commission consisting of three members for an inquiry into all the circumstances of the Janina crime, and declaring readiness, if Greece is found in any way responsible, to grant all reparations decided upon by such commission. The reply requests the intervention of the Council with Italy.

The prospects of an early settlement are not improved. The Italian Government takes the stand that it did not sign the Treaty of 1864, which confirmed the neutrality of Corfu, and is, therefore, not bound by the treaty. Further, Premier Mussolini has instructed the Italian representatives at Geneva to abstain from further discussion of the affair and the only hopeful aspect is that Italy seems disposed to have the court of International Justice pronounce on the League's competency to deal with such an international dispute.

The British Government is still firmly supporting the view that the dispute is eminently one for the League of Nations and regards the whole question as subjudice, pending the League's decision. In the event of the League Council abstaining from intervention, it is stated that the Scandinavian delegates are resolved to withdraw from the League, as did Argentina in 1920.

Great despondency prevails in Athens, where the fact that Italy was able so quickly to land fifteen thousand men in Corfu is considered proof of Mussolini's determination. The occupation of Corfu seems to be complete and the Italians have thoroughly organized the place as though for a long stay.

### WOULD SUBMIT QUESTION INTERNATIONAL TRIBUNAL

ROME, Sept. 4.—(Canadian Press) —Premier Mussolini, it is understood, is ready to withdraw the Italian delegates from the Geneva conference, if his viewpoint concerning the conflict with Greece is not shared by the League of Nations.

If Italy's viewpoint that the League of Nations is incompetent to settle the Greco-Italian difficulty is not accepted by the League, Italy,

(Continued on page 5.)

## AMONG 20 DEAD AT CORFU MOST WERE CHILDREN

### Shrapnel Shells Fell Among Orphans Bathing on the Beach.

### SIXTEEN KILLED.

ATHENS, Sept. 3—Colonel Stephen E. Lowe, of St. Louis, a member of the Red Cross and attached to the Near East Relief at Gorfu, reports that altogether there were twenty killed by the Italian bombardment prior to the occupation of the island Among the victims were sixteen children most of them killed by shrapnel, which was fired among a crowd of Red Cross orphanage children bathing in the sea.

The first direct news from Corfu since the Italian occupation was received to-day with the arrival of the Greek Steamship Iamini, which hd baoard Col. Lowe, Miss Emma Wood, of Baltimore, Chief Nurse of the Corfu Near East Relief Hospital Dr. Kennedy, of Kingston Ontario, director of the British Save-the-Children Fund, together with a group of expelled Greek officials and sixty Greek soldiers.

Col. Lowe, describing the bombardment, said:

"The number killed reached twenty; nine of these were killed out right and eleven died in hospitals. Thirty two wounded are now in hospitals and there were perhaps fifty slightly wounded.

'Of the twenty dead, sixteen were children. All the killed and wounded were refugees or orphans from United States and British orphanages housed in the old fortress.

The large number of children among the easualties was due to the fact that several shells landed in barracks which were being used as orphanages, while shrapnel shells exploded in the water in front of the fortress, where four hundred Near East Relief orphan boys were bathing at the time."

**Your trousers will hang better with President Suspenders.**

**BUILD WITH CANADA CEMENT**
**FOR PERMANENCE &**
**GYPROC WALLBOARD**
**FOR FIRE PROTECTION**

We also keep in stock the following at Reasonable Prices:

Lime — Plaster Paris
Hard Wall Plaster — Mortar Colour
White Rock Finish — Fire Brick
Plasterers' Hair — Fire Clay
Coal.

**THOS. A. REHILL CO.**
210 Wolfe Street (near C.P.R. Stn.)
'Phones—Office 245, Residence 665W

**STOCK AND BONDS**

great boom in the mining industry. I have had many years experience in practical mining, both in Cobalt and Porcupine, and have a wide connection there. I am therefore in a position to get early and reliable information in both camps. I have made a profit for every one of my clients up to date, and shall be pleased to advise any one interested. There will be a strong market this summer and now is the time to get in.

Accounts carried on reasonable margins

C. H. REID
Room 111 — Barrie Bldg.

**R. C. HEARD**
DEALER IN AGRICULTURAL IMPLEMENTS AND REAL ESTATE

Military Horse Blankets at Close Prices.
Engines and Threshing Machines

REAL ESTATE—FOR SALE

100 Acres, in Otonabee, for sale cheap, if sold at once.
50-Acre Farm, in Otonabee.
50-Acre Farm, in Smith.
100-Acre Farm, in Smith, first class.
200-Acre Farm, in Cavan.
300-Acre Farm, in Cavan.
One Large Dwelling House, in Peterborough, at very moderate price.

379 WATER ST. — Phone 1329

**The ideal summer diet**

Whole wheat, fresh fruits and green vegetables are the ideal diet for the Summer days—but be sure the whole wheat is cooked in a digestible form. In making Shredded Wheat we use only the large, perfect, plump grains of wheat, and we cook them in steam, draw them into fine, filmy shreds and bake them in coal ovens. We do all the cooking for you in our sunlit, sanitary kitchen. Shredded Wheat can be served in hundreds of delicious dishes in combination with fruits and vegetables. Contains all the bran you need to stimulate bowel exercise.

TRISCUIT is the Shredded Wheat cracker—a real whole wheat toast—eaten with butter soft cheese or marmalades.

The Canadian Shredded Wheat Company, Ltd.
Niagara Falls, Ontario

**Shredded Wheat**

*Strength for the hot days*

# The Evening Examiner

TELEPHONES—Editorial 1401. Business Office, 1600. Private Branch Exchange to all Departments.

The Examiner is a member of the Audit Bureau of Circulation.

The Daily Examiner, published every lawful evening. The Peterborough Examiner, Limited. Office, 419 George Street.

The Weekly Examiner, published Thursday morning. $4.00 per year, delivered in city out of town subscribers, by mail, $4.50 per year; that of The Weekly Examiner is $1.50.

U. S. REPRESENTATIVES.

Special U. S. Representative—W. H. Stockwell, 629 People's Gas Building, Chicago Ill.

New York—Chas. P. Miller, 286 Fifth Avenue.

Advertising Rates on application.

R. M. CLOVER, Managing Director.

TUESDAY, SEPTEMBER 4, 1923.


## WHY NOT BOOM SEPTEMBER?

Summer resort proprietors, transportation companies, Chambers of Commerce and other interested parties in Ontario should get together with a view to selling September to the thousands of people who might as well spend that month in the river and lake sections of the Province if the idea of doing so could only be put over.

The trouble with the tourist season at present is that it does not last long enough.

Everybody wants to crowd into the lake resorts in July and August, and to quote Ethel Barrymore, "That's all there is. There isn't any more."

In other words, the season is a matter of eight or nine weeks.

Yet September usually affords magnificent outing weather for the tourist. Bright, calm, warm, hazy days and cool, starlight nights with just chill enough in the air to induce healthful sleep.

Why should summer resorts be deserted and such wonderful days be wasted?

Simply because of the fact that the end of August has come to be accepted as the end of the season.

Many summer visitors, of course, have to go home because of the opening of school, but there are thousands of others who could stay through summer.

Would it not be good business to boom September?

## THE BAND CONCERT SEASON.

The band concert season came to an end last week, and the citizens of Peterborough owe the members of the Rangers Band a debt of gratitude for a series of very delightful programmes in which the band has performed most creditably.

True the organization has in a sense been paid for its music inasmuch as the City Council provided a grant.

The sum voted, however, would not represent a very large per capita quota, especially when the time devoted to rehearsal is taken into consideration.

Considered on a basis of dollars and cents, the grant would not pay for a very large amount of music.

Fortunately, however, in these concerts the bandsmen play because they love music.

It is enthusiasm that brings them to practices and concerts, that leads them to swelt on a hot bandstand in uniforms none too cool on torrid summer evenings.

And because of that enthusiasm they have earned the thanks of the community.

Incidentally it has been demonstrated beyond cavil that the Sunday evening concerts are decidedly more popular than the Friday programmes, the attendance being doubled on the former occasion.

It might be well to remember that fact when next year's schedule is being arranged.

## STREET PAVING.

Although the suspension of traffic over the Hunter Street Bridge for some weeks has been an inconvenience, especially to the people of East City, the annoyance will soon be forgotten in the comfort of driving over a smooth surface or of walking across the bridge without being smothered in dust or splattered with mud according to the weather conditions.

So great has been the improvement as a result of the paving of the bridge and Hunter street east generally that it is hoped that the Council will be encouraged to launch out in a more ambitious paving programme next year in accordance with the plans of the City Engineer.

A few years ago it was the custom in Peterborough to make sarcastic remarks about Lindsay mud and comment upon the condition of that town's leading thoroughfares.

In the forcible, if inelegant, words of the cartoon stripe, "Them days is gone forever."

Lindsay has for some time been carrying out a progressive scheme of street paving until at the present time there are twenty miles of permanent roadway within the town limits.

In this respect our neighbors have set a pace that has been much too fast for us to follow, and it is only this year that we have really begun to seriously consider the paving question.

A good start has, however, been made and next year should see a number of other leading streets taken care of in regard to being provided with a permanent surface.

## AN UNUSUAL OFFER.

The advertising columns of the Examiner contained an offer the other day from an advertiser to trade a motor car for a Victrola.

That was rather an unusual proposition in these days when a lot of people are sacrificing almost everything else for the chance to secure a gas-propelled vehicle more or less pretentious.

And yet in many respects there is a good deal to be said from the viewpoint of the man who wants to trade.

Unless he ventures to play jazz at 2 o'clock in the morning and thereby arouses the ire of the neighbors, the Victrola owner is perfectly safe from injury.

He has a certain amount of cranking to do, but, on the other hand, he never has to crawl under the machine and half drown himself in oil and grease.

There are no speed cops making life miserable for him, and no one to drive him into a ditch.

If his machine happens to stall it won't be on a railway crossing or just in front of a street car.

He needs no license, requires no garage and his tool kit is a simple affair.

His repair bill is a minus quantity, there are no blow-outs or punctures and no rough voiced policeman stops him in front of a crowd to say, "Say, where do you think you're going anyway?"

Of course, he doesn't see much of the country, but he can stay home and be safe, and that is something in these rapidly moving days.

## NEW WAYS OF THRIFT.

It is a sign of the times that insurance companies are now issuing policies which are intended to provide for the education of boys and girls, says the Ottawa Journal. The plan is quite simple. A parent insures his life for a certain sum when a baby is born into the family, and makes the date of maturity coincide with the time when the child will be ready to enter college. The annual premiums are relatively small, and yet they are sufficient for the purpose. In the event of the death of the child, the principal may be diverted. This scheme has the advantage of ordinary insurance protection, and yet provides for the accumulation of a sum sufficient to meet the expenses of a college course.

To men of limited and yet regular income, this plan for the meeting of a special call in connection with the education of one or more children should present a strong appeal. The difficulty which ordinarily arises at that momentous period in home life when a son or daughter is ready for college, is the means. There has not been any sustained or systematic preparation for such a substantial call on resources, and in too many instances this obstacle is insuperable. Had a policy of the nature just referred to been taken out in sufficient time the problem would find a happy solution.

More than one-half of all the financial troubles which occur in our homes are due to lack of foresight and definite planning. This is another way of saying that the man who looks ahead in a prudent and calculating way has a great advantage over the man who is careless in such matters. The foundation of all true thrift is a willingness to sacrifice during the early days of married life. It yields a certain profit as time proceeds. To live up to one's income is the sure road to an impecunious old age, with this important matter of educating children coming in between.

## THERE'S A LESSON IN THESE EVENTS.

Public attention has been turned toward banking and business. The developments in banking circles in recent days have turned the course of thought and discussion that way.

So it is that we express one hope, viz., that when people are talking and discussing these affairs they let their thinking and their talking get far enough back and near enough home to do them some good.

If their thoughts and their conversation get caught on the pivot of mere gossip about what is being passed about on the street there is going to be nothing in it for them. They are simply going to pass along something they have heard: "Mr. So-and-So told me that he had this on good authority three or four weeks ago," and so on.

On the other hand, there is a chance to do some careful thinking. The failure of a bank is the culmination of a lot of individual dealings. A bank is not a concern that lives to itself. It is in a very real sense a public service used some time or other by the majority of our people.

If a bank has a number of accounts that have ceased to be classed as good it means that it is called upon to face and handle an accumulation of cases that have resulted from individual bad management.

Each business that has trouble can go on back to the group within which it operates. If the thing is sifted out fine enough it will be found that the individual in his dealings, in his conception of a dollar, and in the limitation or curbing of his tastes, has probably not come down to brass tacks.

We are living in a time when people want things. As an illustration, you can go back to the safest and best of all institutions, the home. Our ideas of starting housekeeping are greater than they used to be. Not so very many years ago a bride and groom were content to start in a small way; they were happy in a cottage that was being furnished piece by piece as the money was available for each addition. Each bit of furniture that was added was a mark of achievement and perhaps sacrifice for a common purpose. There was no debt; there was the excellent satisfaction that the things in the home were paid for, and there was a little, perhaps not much, left over.

That may be a homely illustration on a small scale, but it serves to show the state of mind and the contentment that came from doing things on a reasonable basis, and within the limits of the family purse. People were not hanging their hats higher than they could reach.

In recent years, and particularly in the last year of the war, and in 1920, we had a taste of big money and a prosperity that had no real reason for existing.

When the war was over the wise thing would have been to scale down and face the inevitable inflation. The trouble was that all of us were busily engaged in seeing how deflation could be passed along. We failed to see that in the process of real deflation all of us were going to be more or less hurt. We fought the thing and hung on. We asked the banks in very many cases to help us to hang on. We wanted to make our financial wounds very light, not realizing or caring that by doing so we would make a harder load for some person else.

We are a well-off people as a whole; we are solvent and able to pay our way, but we still retain fairly big ideas. We do not urge national or personal stinginess; a wise expenditure of available funds is much better.

The real benefit of a banking failure is going to come from the individuals starting to put their own houses in order; from a determination to pay our bills and thus allow those to whom we are obligated to discharge their obligations. A man with a clean sheet is a contented man, and a home over which debt is not hanging has a chance of being a fairly happy place.

There is a big lesson for the Canadian people to read from present conditions. The only possible way to make use of the lesson is for each individual to apply it to his own case.—London Advertiser.

## EDITORIAL NOTES AND COMMENT.

The worst feature about the passing of summer is that there is a September morn appearance to most of the coal cellars.

The name of Allan Crawford must be added to the list of British heroes who sacrificed their lives that the Empire's flag should be planted in the distant places of the earth.

"Yes, we have no holidays," is the mournful song of the school children today.

Peterborough's Exhibition will be held next week. You are getting ready to go, of course.

Bigger patronage in 1923 for the Peterborough Industrial means a still bigger Exhibition in 1924. And everybody can help in that department.

Those who struggled to get through the crowd at the Toronto Exhibition know why yesterday was called "Labour" Day.

## WISE AND OTHERWISE

Hint to wives: About the only sure way to keep a husband in is to keep him in bad.

* * * * *

As we remember the Boston police strike, the cool in Coolidge doesn't refer to his feet.

* * * *

President: An official people can nag at when their follies and extravagances get them in bad.

* * * * *

A dangerous fanatic doesn't become very dangerous until some fool in authority makes him a martyr.

* * * *

It seems to require a great deal of force to make the Italian enjoy his deliverance from Bolshevism.

* * * * *

This mad and heartless striving after money seems especially wicked to those of us who can't get buy.

* * * * *

As a rule, the man who whines for

a square deal is whining for a setup at a corner pocket.

* * * * *

Don't think he is important just because he appears to have a grouch. Who ever heard of a grouchy winner?

* * * * *

A peace loving land is one where only 8 per cent. of the people know the second verse of the national anthem.

* * * * *

The strange part is that a woman can't be an "affinity" without getting some practice as another man's wife.

* * * * *

A free country is one in which no man is suppressed except the one whose arguments the majority can't answer.

* * * * *

Men are more modest. A woman will make up her face in public, but a man won't even make up his mind in public office.

* * * * *

Those African natives who use a jaw bone as a musical instrument probably produce nothing more atrocious than our chin music.

* * * * *

Later triumphs never afford the

thrill a small boy feels when first he learns to spit through his teeth.

* * * * *

Our notion is that women are naturally more heroic than men. Who ever saw a man with nerve enough to pluck his whiskers?

* * * * *

It isn't disregard of his comfort that makes a man wear a high collar so much as a fine contempt for the beauty of his Adam's apple.

* * * * *

Correct this sentence: "If you will let me have a hundred," begged the intimate friend, "I can make a killing and I'll split with you.

* * * *

The fault of the average highbrow is that he never knows whether to like a performance until he reads what the critics say next day.

* * * *

It may be that modern novels contain fewer illustrations because the illustrations would necessarily be too naughty to pass the censor.


What were you paying, Madam, for

**STEWING BEEF?**

The Department of Labor at Ottawa says these were the average prices for July.

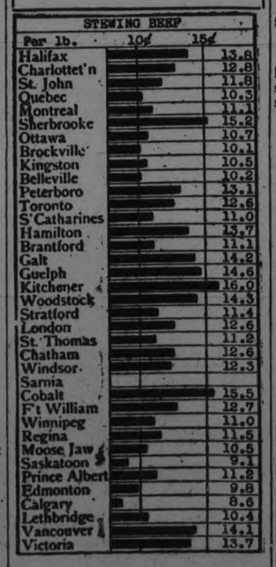


How do prices in your locality compare with other cities? Are you paying more or less than average? These prices are for average good quality "delivered" goods. Watch for the changes in this chart next month.

To-morrow:—Pure Leaf Lard.

**HEMORRHOIDS**

Do not suffer another day with Itching, Bleeding, or Protruding Piles or Hemorrhoids. No surgical operation required. Dr. Chase's Ointment will relieve you at once and afford lasting benefit. 60c a box; all dealers, or Edmanson, Bates & Co., Limited, Toronto. Sample box free.



# WEAK, RUNDOWN AND AILING

**Lydia E. Pinkham's Vegetable Compound Brought Relief When Other Medicines Failed**

Port Mann, B.C.—"I took Lydia E. Pinkham's Vegetable Compound because I was tired and run-down. I had headaches and no appetite and was troubled for two years with sleeplessness. I tried many medicines, but nothing did me any real good. While I was living in Washington I was recommended by a stranger to take Lydia E. Pinkham's Vegetable Compound. I am stronger and feel fine since then and am able to do my housework. I am willing for you to use these facts as a testimonial."—Mrs. J. C. GREAVES, Port Mann, B. C.

**Feels New Life and Strength**

Keene, N. H. — "I was weak and run-down and had backache and all sorts of troubles which women have. I found great relief when taking Lydia E. Pinkham's Vegetable Compound and I also used Lydia E. Pinkham's Sanative Wash. I am able to do my work and feel new life and strength from the Vegetable Compound. I am doing all I can to advertise it."—Mrs. A. F. HAMMOND, 72 Carpenter Street, Keene, N.H. C


# CATTLE, GRAIN AND PRODUCE

**Peterboro—Toronto--Montreal —Winnipeg—Chicago.**

**PETERBOROUGH MARKETS.**

**Fruits.**

Bananas, 30-60c doz., 10c lb.; oranges, 25c-81 doz.; grapefruit, 10-15c each; lemons, 30-40c doz.; dates, 10c lb.; apples, 60-75c peck; Gravenstein apples, 50-60c doz.; plums, 75-$1 bbl.; 25c-45c; plums, 85c-$1.25 basket; blueberries, $2.75 basket; canteloupe, 10c-25c each; green grapes, 30c lb.; apricots, 20c dozen; peaches, 85c-$1.50 basket; California, 40c-75c doz.; pears, 40-75c doz., $1.15-$1.25 bbl.; thimbleberries, 20-28c box.

**Vegetables.**

New beets, 3 bunches 25c; new carrots, 2 bunches 15c; parsnips, 5c; domestic onions, 3lb. 25c; Spanish onions, 2 lbs. 25c; green onions, 5c; spinach, 15c lb.; parsley, 5c; green peppers, 5c each; cucumbers, 5c-10c, $1 basket; tomatoes, 50-75c 6 and 11-qt. baskets; endive, 10-15c; string beans 15c qt.; butter beans, 15c qt.; artichokes, 20c each; watermelons, $1.75 each; radishes, 5c; Swiss chard, 10c bunch; mint, 5c bunch; leaf lettuce, 5c; new cabbage, 5-15c each; new potatoes, 40-60c peck; celery, 10c-15c; egg-plant, 15c-25c each; corn, 25c-30c dozen.

**Dairy Products.**

Butter, creamery, 40c lb.; dairy, 38-40c lb.; oleomargarine, 25c lb.; eggs, 25-30c doz.; lard, 17-23c lb.; shortening, 20c lb.; cheese, new 30c lb., old 50c.

**Fish.**

Salmon, pink 20c lb., red 18-25c; salmon trout, 22-23c; white fish, 18c; halibut, 30c lb.; haddies, 18-20c, boneless 25c; fillets, 28c; kippered herring, 20c; salt herring, 60c doz.; sea herring, 10c lb., fresh 3 lbs. 25c.

**Meats.**

Beef, 10c-30c lb.; pork, 18-35c; bacon, 32-50c; sausage, 18-20c; veal, 12-30c; spring lamb, 15c-50c lb.; mutton, 12c-30c lb.

Hogs—Thick, smooth, cut, $10.25; select graded, $11.25; dressed, head on, $15.50; head, off, $16.50.

**Grain (Wholesale) and Flour.**

Wheat, fall, Marquis, 85c-90c bus.; oats, 55c-60c; rye, 65c-75c; barley, 60c-65c; alsike, $4.00-$5.00; peas, $1.25 bus.

Flour, $3.75-$4 half bbl.; pastry flour, 85c-90c 24lb. bag.

**Hay, Bran, Etc.**

New hay, loose, $12-$14; straw, $8-$12; bran, $28 ton; shorts, $30 ton.

**Hides and Wool.**

Cow hides, heavy 7c lb., light 8c lb.; horse hides, $2.50-$3 each; calf skins, 10c; sheep skins, $1-$1.50; shearlings, 20-25c each.

Wool, 18-25c lb.

# CAMPBELLFORD AND DISTRICT

**The Opera House Changes Hands and Will Be Run As Up-to-Date Movie Theatre — Cheese Sold For 23¼c.**

CAMPBELLFORD, Sept. 4.—R. H. Cole, who has owned and successfully managed the Opera House here for the past 17 years, has disposed of the property to Capt. T. E. Hyland of Belleville, who will run the theatre as an up-to-date picture house with plays at intervals. Capt. Hyland will take immediate possession, but the formal opening under his management will not be held until Monday next, 10th September. On Thursday night the play, "Cinderella," which was booked by Mr. Cole some time ago, will be given.

Capt. Hyland has had over 20 years' experience in the theatrical business, chiefly in some of the larger cities in the United States. His home is in Belleville, but he comes here from Buffalo, where he had been located for some time. He announces that he will endeavor to make the theatre a place where high-class entertainment will be given at popular prices. There will be a picture show every night, and it is his intention to present only those films which are shown in the cities. There will also be a number of good road shows during the coming season.

Capt. Hyland has a war record. He enlisted with the 75th Battalion in Toronto and spent five years overseas, going into the service as a private and working his way up to a captaincy. The latter rank was conferred upon him for distinguished conduct at the first battle of Vimy Ridge. He was wounded three times.

The Opera House was built over 40 years ago by a joint stock company, composed of local residents, who found it a white elephant on their hands as they were never able to make it pay. The building is large and out of all proportion to the theatrical needs of the people of Campbellford when this town was a village. The late Capt. Tice later acquired the property. Mr. Cole bought it 17 years ago from Miss Cook, who inherited it from Capt. Tice, and his venture as a theatrical manager proved successful. Capt. Hyland has been after the building for some time, regarding the local field as a desirable one, and finally prevailed upon Mr. Cole to sell out. The building will be renovated and re-furnished throughout.

Cole's Opera House, as the place has been known for years, has been the scene of many an exciting political meeting. It has been the public assembly hall ever since its erection, and the place in which all the society functions have been held.

**Cheese Brings 23¼c.**

Two of the season's records were broken at the meeting of the Cheese Board Saturday afternoon, the price paid being the highest received and the number of boxes boarded the largest. There were 740 offered for sale, nearly all of the factories showing a greater output, the salesmen explaining this by saying that pasture has been improved by the recent rains.

The buyers present were Ivey, Cook and Fitzgerald. There was only one bid, that of Mr. Cook, who when the sale opened offered 23¼ cents, the same as that paid at Stirling and only one-quarter of a cent less than the price paid at Belleville earlier in the day. Some of the salesmen hesitated over accepting this bid, but Mr. Cook assured them that that was his limit, and none of the other buyers present raised him. The offer was finally taken.

The number of boxes boarded by the different factories was as follows: Brae, 55; Crow Bay, 50; Empire, 121; I. R. L., 60; Kimberley, 98; Meyersburg, 35; New Model, 32; Prince of Wales, 60; Stanwood, 50; Trent Valley, 49; West Seymour, 50; Woodlands, 80.

Cook took Brae, Empire, Kimberley and Prince of Wales; Ivey, Crow Bay, Stanwood and Trent Valley, and Fitzgerald, the balance.

The next meeting will be held Saturday, 15th September, at 3.30.

**Special Meeting Council.**

A special meeting of the Town Council was held at 11 a.m. Saturday, those present being Mayor Meyers, Reeve Anderson, Councillors Allan, Burke and Cole. Town Solicitor T. A. Humphries was in attendance with a copy of the bylaw which he had prepared to provide for the issue of debentures to the amount of $65,000 to pay for the construction of the Wellington street sewer. This bylaw was fathered by Councillor Cole and adopted.

The matter of a debenture issue of $8,850 to pay for the Front street sewer was deferred until the next regular meeting, and Reeve Anderson and Councillor Allan objected to having the cost of the law suit which resulted from that work added to the actual expenditure on the sewer.

# BETHANY VILLAGE AND THE DISTRICT

**Ladies' Aid Paying For Improvements at the Parsonage—Personals.**

BETHANY, Sept. 4.—Mr. George Dawe of Roseneath visited his brother, Mr. N. C. Dawe on Thursday.

Mrs. New is the guest of Mrs. George McCartney.

Miss Ada Richardson of Lindsay visited Mrs. John Staples, Main st., on Wednesday.

Mr. and Mrs. David Lech of Peterboro visited friends West of the village on Thursday.

Mr. John Porteous and his sister Mrs. Mc Cullough, and her daughter, Miss Flossie visited friends in Cartwright on Thursday.

The regular monthly meeting of the Ladies' Aid of the Methodist Church was held at the home of Mrs. John Porteous on Thursday afternoon when several important items of busines was attended to.

Messers N. C. Dawe Walter Price, Rex Dawe, and Geo. Dawe attended the baseball game in Peterboro on Thursday afternoon between Belleville and Oshawa.

The Misses Laura and Ilma Shea of Fleetwood were visitors to the villiage on Thursday.

Mr. and Mrs. E. Lang and children have returned from their vacation.

Melvin Wright of Janetville is holidaying at his uncle's, Mr Milton Wright.

Mr. Cecil McMullen of Oshawa visited the McMullen family for several days last week.

Mr. George Wilson of Yelverton was a visitor to the villiage on Friday.

Mr. Claud Porteous motored to Toronto on Friday to attend the Exhibition.

Mr. Richard Wilson of Lifford was a business visitor to the villiage on Friday.

Mr. Walter Rowland was a visitor to Pontypool on Friday.

Rev. James McMullen and sons, Cecil and Havard returned to their home in Oshawa on Friday and were accompanied by Mr. Robert and Miss Sarah McMullen.

Mrs. McCullough and daughter, Miss Flosie left on Friday morning for a visit with friends in Bowmanville and Port Hope before returning to their home in Stonewall, Manitoba.

Mr. William Porteous of Millbrook has been calling on old friends and acquaintances in the villiage also making a visit with his brother John and sister Mrs. McCullough.

The Ladies' Aid of the Methodist Church are having a furnace installed in the parsonage this week. Mr. F. W. Reynolds is in charge of the job, assisted by Mr Wm. Lee.

## BRITISH GOVERNMENT'S PLANS FOR EMPLOYMENT

LONDON, Sept. 4.—(Canadian Press Cable)—It is stated that the government is prepared to meet all applications from local authorities for grants to assist schemes to provide work for the unemployed, although grants already made represent an outlay of over £10,000,000 originally contemplated.

It is believed that schemes already submitted will find work for more than 300,000. These schemes include the construction of docks and harbors, electrical undertakings, roads, parks, cemeteries, bridges, tramways and land reclamation.

*Beauty Smiles*

and all the world seems bright. As Shakespeare says,

*"Beauty! 'Tis the sun that maketh all things shine".*

And of all the attributes to beauty, a fresh, radiant skin exerts the greatest charm.

The first essential of a beautiful complexion is a soap that really cleans and at the same time preserves the smooth, satin texture of the skin.

PEERLESS ERASMIC SOAP is a beauty delight. It keeps the skin like a garden of roses and imparts its own entrancing perfume to add the final touch of fascination to a flawless complexion.

To have a skin free of blemishes, faultless in texture, fresh and radiant, a joy to you and a delight to everyone you meet, use PEERLESS ERASMIC SOAP for the bath as well as for the face and hands. This beauty soap is the soap for beautiful skins. 25c a cake.

*Peerless Erasmic Soap*

*The Dainty*

*For Peerless Beauty*

Erasmic Shaving Stick, Erasmic Solidified Brilliantine, Erasmic Bath Crystals (Perfumed), Erasmic Shampoo-Powder, Erasmic Concentrated Perfumes, Erasmic Poudre de Riz and other ERASMIC TOILET SPECIALTIES are carried by Drug Stores noted for carrying the finest of everything.

*Made by* "ERASMIC" Perfumers LONDON and PARIS

*Canadian Agents and Importers,* ANGLO-AMERICAN AGENCIES 41-43 St. Francois Xavier St., Montreal, Que. Limited. 2R


# CAVAN NEWS

CAVAN, Sept. 4.—Rev. Mr. Richards occupied his own pulpit on Sunday evening, having returned from his vacation during the week.

Next Sunday evening the Rev. Mr. Patterson, Frazerville will preach in Cavan church and Mr. Richards will preach at the re-opening services in Bailieboro.

Mr. and Mrs. Lou Parnell, Newcastle visited Cavan friends on Sunday.

Miss Nellie Howard, Peterboro, is visiting in Cavan.

Mr. Vernon McIntyre, Toronto, is the guest of Mr. and Mrs. Richard Matchett over the week-end and Labor Day.

Miss Donnelly is visiting Mrs. Eber Syer.

Mrs. Lang and George have returned from a visit in Hamilton and Toronto.

Miss Helen Syer went to he school in Burleigh Falls today.

Mr. Kenneth Syer also left for his school at Bexly.

Louisville (Ky.) doctor is 105. Been doctoring 83 years. A long time to owe him money.


NR TO-NIGHT

Tomorrow Alright

To Give an overtaxed and tired system a night of refreshing rest and a bright tomorrow, is the work of NR tablets. Nature's Remedy keeps body functions regular, improves appetite, relieves constipation. Used for over 30 years

Chips off the Old Block

NR JUNIORS—Little NRs

One-third the regular dose. Made of same ingredients, then candy coated. For children and adults.

Get a 25c Box at your Druggist



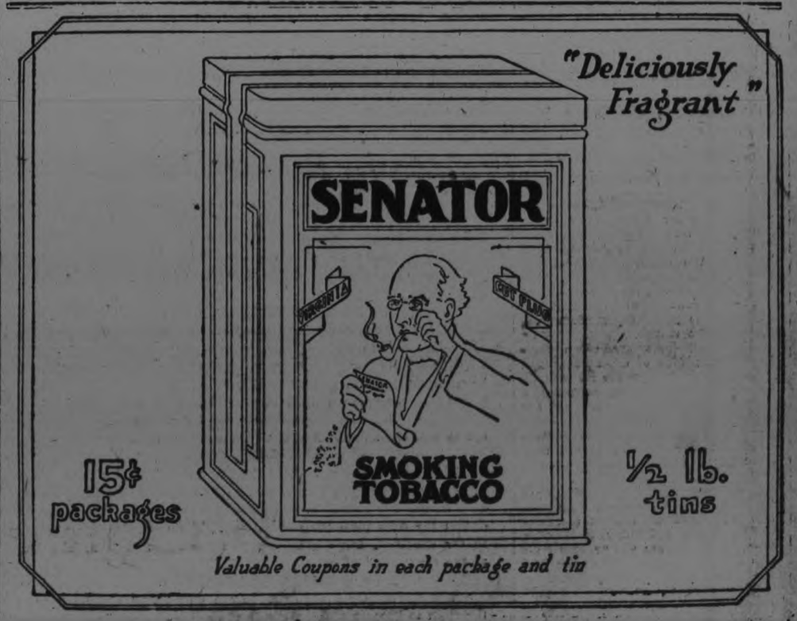

MADE IN CANADA

Royal Yeast Cakes reach the user in sealed air-tight waxed paper wrappers, each cake being wrapped by machinery—*not by hand* so that even after package has been opened, the cakes are protected from dust and other harmful contamination.

ROYAL YEAST CAKES

RICH IN VITAMINES

# CAMPBELLFORD AND DISTRICT

## Business Men Had a Cricket Game—Colville Residence Sold.

CAMPBELLFORD, Sept 4. — Campbelford did not permit the holiday to pass without a celebration, Labour Day this year being marked by a well conducted game of cricket between business men of the town, and a team composed of employees of the Campbellford Cloth Company. These teams have met several times before but this was the first game that was completed, each side going twice to bat and the final score being 170 to 125 n favor of the mill men. Every player who took part in the sport yesterday showed vast improvement over previous performances. Two of the star fielders were Herb Leonard for the town and W. Bailey for the mill men, both of whom made several difficult catches of flies set up by some of the heavy batters on either side. Mr. Leonard also distinguished himself as a bowler and shared the honors in the line with I. A. Humphries, R. T. Cowell, Percy Hind, Jim Blute, O. H. Gledhill, L. Parish and J. H. Bell. The wicket keepers were F. Iming for the town team and S. J. Abernethy for their opponents.

There are some members of the rising generation in Campbellford who are lacking in respect for the dignity and solemnity of cricket. These young men, watching the contest yesterday appeared to labor under the delusion that it was expected of them to —— the players just as they do so vigorously at a baseball game. They were promptly suppressed yesterday after being informed that the sport which they were witnessing was a decorous pastime.

The teams will meet next Tuesday evening at 5 o'clock for another game and if each cannot complete an inning, play will be continued on Friday evening at the same hour.

In the meantime the local cricketers would like to get a gome with some outside team, and it is believed that 11 men could be picked from the 22 now on the roster capable of holding their own with any amateur eleven.

Owing to the absence of some of the players the game yesterday was carried on with ten men on a side. Campbellford and
Thes core in full was as follows:

**First Innings.**

Town — A. P. Hinds, c E. Burling, b Gledhill, 15; H. Leonard, c W. Burling, b Bell, 14; J. Blue, b Bell, 6; I. A. Humphries, b Parish, 14; R. W. Scott, b Bell, 0; R. T. Cowell, c Abernethy, b Bell, 0; F. Iming, c Gledhill, b Bell, 3; J. A. Stewart, not out 4; A. Collison, b Bell, 0; T. W. Chaplin, b Bell, 1; Byes 1; total 57.

Second Innings—H. Leonard, c Gledhill b Bell, 12; A. P. Hind, c Parish b Bell, 10; J. Blute, run out, 9; T. A. Humphries, c Gledhill b Parish, 8; R. W. Scott, lbw. b Parish 13; R. T. Cowell, b Bell, 2; F. Imming, b Bell, 3; F. Menzies, not out, 7; T. W. Chaplin, c Bailey b Bell, 0; A. Collison, c Bailey b Stone, 0; byes, 4—total, 68.

**Campbellford Cloth Co.**

First Innings—W. Collison, b Cowell, 12; F. Gay, c Cowell b Blute 0; L. Parish, c Leonard b Cowell, 5; J. H. Bell, b Blute, 11; O. H. Gledhill, lbw., b Blute, 9; J. Storie, c Leonard b Blute, 20; A. Thrower, c and b Blute, 4; S. J. Abernethy, b Hind, 6; E. Burling, not out, 1; W. Burling, c Leonard b Hind, 4; byes, 13—total, 85.

Second Innings—W. Bailey, c Hind b Leonard, 8; F. Gay, c Collison b Blute, 0; L. Parish, c Scott b Blute, 16; J. H. Bell, b Leonard, 27; O. H. Gledhill, run out, 19; J. Stone, b Leonard, 9; A. Thrower, c Leonard b Hind, 0; S. J. Abernethy, stp. Imming b Hind, 1; E. Burling, run out, 0; W. Burling, not out, 3; byes, 2—total, 85.

Bailey substituted for Collison in second innings.

Some person or persons developed a case of criminal lunacy Sunday night, the particular form of insanity being a desire to see the fire brigade in action. No less than three false alarms were turned in between dark and midnight, from different parts of the town. Chief Duncalfe is looking for these practical jokers, and if they are found an example will be made of them.

**Won Prizes at Toronto.**

Alex. Hume and Son have been successful at the Toronto Exhibition, winning seevral prizes for their Ayrshires. They were awarded first and fifth in the progeny class, second for the best get of sire and fifth for graded herd.

**Colville Residence Sold.**

John O'Sullivan has purchased "Maplehurst," the home of the late Mrs. A. L. Colville, on Booth Street. The household furniture will be sold at auction Saturday by Auctioneer Hay, who advertises the sale in another column of the Examiner.

# SMITH TOWNSHIP RESIDENT DEAD

## Robert J. Edmison Passed Away Last Evening

Robert J. Edmison, a well-known and highly respected resident of Smith Township, passed away last evening. He was seventy-three years of age, and, besides his wife, leaves the following sons and daughters: Norman of Smith Township, Arthur of Toronto and Mrs. Clayton Sanderson of Smith Township. Another son, Harry, was killed overseas in 1916. The funeral will be held tomorrow afternoon from the family residence in Smith Township at 2.30 o'clock to Little Lake Cemetery. Rev. Harold Young will officiate.

**DEATH.**

EDMISON. — On September 3rd, 1923, at the family residence Smith Township, Robert J. Edmison, aged 73 years.

Funeral on Wednesday at 2.30 p.m., September 5th, to Little Lake Cemetery. Rev. Harold Young officiating.

The MURINE Co. EYES IRRITATED BY SUN, WIND, DUST & CINDERS
RECOMMENDED & SOLD BY DRUGGISTS & OPTICIANS
WRITE FOR FREE EYE CARE BOOK MURINE CO. CHICAGO

# FAIRMOUNT LADIES AID GAVE CONCERT

## Entertained a Capacity Crowd in Cavanville Community Hall.

MILLBROOK, Sept. 4.—The entertainment given in the Cavanville Community Hall on Thursday evening by the Ladies' Aid of Fairmohnt Chnrch drew an audience which comfortably filled the hall, the programme providing a most enjoyable hour and a half and winning hearty applause from the listeners. Rev. R. T. Richards took the chair, probably for the first time since coming to his new charge, his opening address being calculated to give the audience an opportunity of proving the truth of the old adage, "Laugh and grow fat," the humorous nature of his remarks keeping "audible smiles" on every countenance.

The programme was as follows:

Vocal solo, "I'm Dreaming of You," by Miss Southam.

Piano solo, "The Kitten on the Piano," by Miss Marie McBain.

Reading, "The School Concert," by Miss Helen Staples.

Play, "Sunbonnets," the characters taking part being: Mrs. R. Hootan, Miss Myrtle Hootan, Miss Marie McBain, Miss Lottie Ball, Miss Jessie Shaffeur, Mrs. George Hootan, Mrs. J. Earle, Miss E. McIndoo, Mrs. J. Grandy, Mrs. Murray McBain and Miss Lillian Stoneham.

Mrs. Hootan, as "Mrs. Butterfield, a practical person," carried the leading role in a most capable manner, the unconscious sarcasm and dry humor of her frequent remarks keeping the audience in a gale of laughter throughout. Possibly the only criticism that could be offered in connection with any of the characters was that all did not speak loud enough to be heard in every part of the hall. The Aid will doubtless feel encouraged to put on another play during the fall or winter months, taking advantage of so central and satisfactory a concert hall as the one at Cavanville provides.

**Personals.**

Dr. H. A. Turner, Misses Beatrice and Francis Turner were visitors to Toronto Exhibition on Thursday.

Mr. and Mrs. Norton McBrian, Mr. and Mrs. Pogue, and Miss Sanderson, of Lindsay, were visitors in town on re-union Monday, guests of Mr. and Mrs. A. Wilson.

Mrs. H. W. Heiden and Miss Margaret Martin, of Pittsford, N.Y., Mrs. C. Hugh and daughter, Edna, of Markdale, and Miss Doreen Magee, of Peterboro, have been visiting Mr. and Mrs. Stewart Fallis, of Fallis Line, remaining for the re-union.

Rev. Canon and Mrs. Allen, who had been enjoying a month's holidays with friends in Toronto and other points, arrived home on Friday preceding the re-union.

Mrs. (Rev.) R. J. Stillwell, of Monteagle, Tenn., is visiting her mother, Mrs. W. H. Byam, coming home for the re-union.

Mr. and Mrs. A. Duncan, Mr. and Mrs. H. Duncan and two daughters, Katherine and Marguerite, of Cleveland, O., and Mr. and Mrs. Jack Duncan, of Collingwood, are guests of Mr. G. A. and Miss M. Duncan, coming home to attend the re-union.

Mrs. J. Whitfield, Mr. Eric Whitfield, Mrs. T. Adair, Miss Osborne, Mr. and Mrs. Pipher, of Oshawa, were guests of Mr. and Mrs. A. Wilson for re-union Sunday.

The engagement is announced of Pearl, only daughter of Mr. and Mrs. J. Edgar Burnham, Peterboro, and grand-daughter of Mrs. E. S. Burnham, Millbrook, to Mr. Aleck C. Darling, son of Mr. and Mrs. Frank Darling, Peterboro, the marriage to take place the middle of September.

In the list of awards at Toronto Exhibition for grain, in the fall wheat class, D. A. Henry, of Millbrook, won third prize, the variety being "Dawson's G. Chaff."

Mr. Bruce Dawson, Mrs. J. Dawson, Mr. and Mrs. Harry Dawson and family motored to Toronto on Friday and will spend a few days taking in the Exhibition.

**ANIMAL PATTERNS.**

Imitation binche lace with animal patterns, including elephants, dogs, cats and butterflies, is the favorite handkerchief decoration. A mannish handkerchief for women has a border of woven cord in colour on white linen.

BULLDOG SOLE LEATHER

BEARDMORE & CO. Tanners Since 1854 TORONTO — MONTREAL

*Insist upon it for repairs*
*Demand it on your new shoes*

*Toughest Leather Ever Tanned*

# SEYMOUR PIONEER VICTIM OF STROKE

## Richard Grills Passed Away After a Short Illness.

CAMPBELLFORD, Sept. 4. — Seymour township lost another of its pioneers when Richard Piper Grills, passed away Sunday at the home of his son Albert on the Third Concession. About a year ago, the deceased suffered a paralytic stroke which he never recovered. Had he lived until the 17th of November he would have been 79 years old.

The deceased was a member of one of the best known farmers in this district, a man who from his youth worked without ceasing to make his district the flourishing agricultural section which it is today and who was known far and wide as a successful farmer who specialized in the dairy business.

The late Mr. Grills was born in Darlington township, where his parents, the late Mr. and Mrs. Thomas Grills, lived for a short time after there arrival from England. When their son was one year old, they moved to Seymour and settled on the English Line near Tabernacle Church, on what was then a wild bush farm. The property that they and their children reclaimed from the forest is still in the family, being at present occupied by a son of the deceased.

There were very few educational advantages in those days but the pioneer saw to it that the education of their children was not entirely neglected. Richard Grills first attended school in a rule log structure in which light came through openings in the wall in which there was no glass and in which the interior furnishings were scant. But even in these surroundings the boy secured a periodical education that fitted him for clerical work later in life.

When he reached the age of manhood, the late Mr. Grills was married to Mary Ann Foy, a native of Wales and about a year later settled on a farm of his own in the neighbourMrs. Grills died some years ago and her husband married again, his second wife also having predeceased him.

Deceased was prominent in the dairy business in a district which controls the Empire cheese factory, the largest institution of the kind in the county. For six years he was secretary and was afterwards appointed to the position of salesman, acting in that capactiy up to a few years ago when he was obliged to resign on account of ill health. For the last five or six years he had resided with his son Albert, and was an active worker about the farm up to the time he was stricken with paralysis a few years ago. He was a devoted member of Tabernacle Church which he helped to found. Always unassuming by nature he never aspired to take a prominent part in public affairs but devoted himself entirely to his private business and the improved farms that are now occupied by his sons, all in the immediate district, are so many witnesses to his intelligence and industry. All his sons elected to remain on the land.

The sons of the deceased are Albert on the Third Concession, Alfred, who owns a fine farm in the same neighbourhood and William H. on the homestead. One son, George, died 11 years old.

Four daughters survive, Mrs. George Hay of Menie Mrs. George Stollery of the English Line, Mrs. Albert Rowe of Campbellford and Miss Ida of Detroit. Another daughter Mrs. James Sanders of Campbellford, died two years ago.

William the only brother of the deceased lives on the farm on which the Grill family first settled when they came to Seymour. William served many terms as a member of the Seymour Council, retiring about two years ago. Mrs. George Anderson of Seymour West; near Campbellford, is a sister.

The funeral was held at 2 o'clock Tuesday afternoon to the English Line cemetery. Rev. J. E. Glover of the Seymour circuit conducted the services in Tabernacle Church.

**BELLEVILLE BEATS OTTAWA TORONTO UMPIRES UNLIKED**

OTTAWA, Sept. 3.— The Grand Trunk baseball team of Belleville defeated the local St. Patrick's here Saturday afternoon, by 8 to 4, in a first round game of the Ontario Baseball Association play-off. Five thousand people witnessed the game, the score of which just about indicates the play. The second game will be played at Belleville on Wednesday. Two umpires were sent up from Toronto, Hallinan and Thorne, and the latter came in for a rough ride from the crowd for his decisions behind the plate.

Bill Skuce and Jack Williams were the opposing pitchers. St. Patrick's heavy hitters were not able to do much with Williams' slants and shoots which came from the port side, while the Grand Trunks slammed the offerings of Skuce hard and often, the hitting of little Brownscombe, their left fielder, being a feature. The little fellow got a three-bagger, a double and a single during the fracas. Score:

| | R. | H. | E. |
|---|---|---|---|
| Belleville | 1 | 3 | 0 |
| St. Patrick's | 4 | 7 | 4 |

Batteries — Williams and Mills; Skuce and Proulx.

# OBITUARY

**WILLIAM H. HAMILTON.**

The death occurred yesterday morning of William H. Hamilton, 415 Rubidge Street. Mr. Hamilton, who has conducted the Hamilton grocery on Simcoe Street for many years, has been seriously ill for the past two months, and never quite recovered from the effects of an accident he sustained in his store some years ago, when he fell down the elevator shaft. He is survived by two brothers, Percy and Frank, and one sister, Margaret, all residing at 415 Rubidge Street.

The funeral will take place at 11 o'clock on Thursday morning to the Little Lake Cemetery.

# EARTHQUAKES

(Continued from page 3.)

"About a million are homeless and approximately 160,000 are dead and injured," the message said. "In the district of Yokahama and Hakone great damage and loss of life is reported.

"The homeless are being cared for by the Japanese Relief Office for sufferers."

Mr. Yada's telegram was dated September 2, and was sent from Osaka.

**PRINCE DIES OF INJURIES**

NAGASAKI, Sept. 4.—The Nagoya Railway Bureau has received a report that Prince Natukeita has died from injuries sustained in the earthquake.

**TOKIO'S DEAD 150,000**

OSAKA, Sept. 4.—The Minister of Marine to-day estimated the fatalities from the earthquake and fire in Tokio alone at 150,000.

**YOKOHAMA AND TOKIO BOTH MASS OF RUINS**

NAGASAKI, Sept. 4.—There is no building in sight in Yokohama, only ruined walls are visible according to the captain of the Spinyo Maru, which has just arrived here from Yokohama. Thousands of refugees gathered in a park were half drowned by a flood caused by the bursting of the city water pipes.

The fire in Tokio, it is reported, subsided at five o'clock Sunday evening which is held to mean that nothing inflammable was left in the city. The Chinese Legation was among the destroyed buildings. The inmates of the Tokio Prison, including recently arrested Socialists, were liberated when the building caught fire. From to-day army airplanes will fly daily between Tokio and Osaka to carry important news and official mails.

**TOKIO'S BUILDINGS NEARLY ALL WRECKED**

LONDON, Sept. 4.—The correspondent of the Osaka Mainichi received a cable to-day saying that nearly all the large buildings in Tokio had either collapsed or been burned. The telegram added that all the newspaper offices had been wrecked with the exception of the Nichi Nichi building.

**HEALTH RESORT INTACT**

LONDON, Sept. 4.—The Health resort of Karuizawa about eighty miles northwest of Tokio, was not damaged by the earthquakes, according to a message received to-day by the Church Missionary Society. Karuizawa is a gathering place for missionaries during their Summer holidays, and is also the site of many of their conferences.

WHO FIRST FELT "LIKE A FIGHTING COCK"?

COCK-FIGHTING was born with the cocks.

But it is only 80 years ago that the first man felt "like a fighting cock!"

Now he has brothers, sisters, nephews, nieces, all over the world —all feeling "like a fighting cock!"

It happens this way: A person half sick with bad stomach, dull and heavy headache, takes Beecham's Pills just before going to bed. Immediately the Pills begin to harmonize the digestive and eliminative organs.

Consequently, this person has a good night's sleep and arises in the morning with clear brain, bright eye, keen appetite, and full of energy for work and play.

It is now just 80 years since Beecham's Pills first began correcting disordered stomachs and stirring sluggish livers and bowels to natural activity — and feeling "like a fighting cock" is associated as inseparably with Beecham's Pills, as the pills are with good health.

At All Druggists

**SUPPLIES COMMANDEERED**

OSAKA, Sept. 4.—Under the emergency commandeering act now in operation, food, building materials, medicaments and vehicles, as well as human labor and services, may be commandeered. Prefectural Governors are authorized to commandeer goods at a price based on the average market prices for three years; failure of compliance would be punishment by a heavy fine or three years imprisonment.

**FORMER PREMIER A VICTIM**

NAGASAKI, Japan, Sept. 4. — Prince Masayoshi Matsukata, former premier and Lord Keeper of the Privy Seal has died from injuries sustained in the earthquake, according to a report received by the Nagoya Railway Bureau.

**C.P.R. Office Destroyed**

HONG KONG, Sept. 4.— An intercepted wireless message received here reports that the office building of the Canadian Pacific Steamships, Limited, in Yokohama, was destroy ed. The General Agent of the Company who made the report, was unable to say definitely as to the fate of his staff.

**POPE SENDS MESSAGE**

ROME Sept. 4.—Pope Pius has sent through the Apostolic Delegate in Tokio profound condolences to the Japanese Imperial Family and the Government and people of Japan

**BELIEVE ALL SALVATION ARMY WORKERS ARE DEAD**

NEW YORK, Sept 4.—All Salvation Army officers and workers in Japan are believed to have lost their lives in the earthquake, according to a cable reaching the organization's headquarters here to-day by a roundabout route. The message came through San Francisco where it was received by Coponel Masahut Kobayashi who for many years has in charge of a corps of Japanese Salvationists on the Pacific Coast. The Salvation Army training school and hospital were in the heart of Tokio and are said to have been completely wiped out. Commissioner and Mrs. William Eadie and a full staff were in charge of the hospital when the disaster occurred. Commander Miss Booth immediately replied to the message with an announcement that money and supplies would be rushed to the stricken areas of Japan by the Army with all possible speed.

**KING'S CONDOLENCE**

LONDON, Sept 4 —King George has sent the following message of condolence to the Emperor of Japan:

"I hasten to express to Your Imperial Majesty the horror with which I learned of the appalling disaster which has befallen your country by the earthquake and its terrible consequences at Tokio, Yokohama and other plaes. I sympathize profoundly with Your Majesty in this overwhelming catastrophe, resulting in loss of life and property and in untold sufferings to thousands of your people."

**FOOD RIOTS REPORTED**

SAN FRANCISCO, Sept. 4. — Food riots have broken out in Tokio according to a radiogram received to-night by the Radio Corporation from Iwaki Station, 155 miles from Tokio.

The gendarmerie is reported in these advices to have exerted the most strenuous measure to suppress these disorders, even attacking the rioters with their swords.

**NAVAL BASES WIPED OUT**

LIVERPOOL, Sept. 4—The Japanese naval bases at Kamakura and Yokosuka were entirely destroyed in the earthquake, according to despatches received by the Japanese Consulate here. Eight of the fifteen districts in Tokio were partially destroyed and the fires are not yet under control in some districts. All the bridges over the River traversing Tokio were carried away by the tidal flood.

**EMBASSIES DESTROYED**

OSAKA, Sept. 4. — The Italian and French Embassies in Tokio were destroyed by the earthquake. This information is given in a late wireless message from that city.

**A Late Summary.**

SAN FRANCISCO—A late summary of the cabled bulletins would indicate the following result of the losses:

In Tokio, eight wards out of fifteen virtually wiped out, including the business and financial district, the Imperial palace and the Bank of Japan. All bridges in the city have been swept away, and 200,000 houses are burned or shaken down. Loss of life is estimated at 150,000. The capital may be transferred temporarily to Koyto or Osaka. French and Italian embassies reported destroyed. No word of British Embassy yet.

Nagasacki reports Prince Shimadzu, formerly of the Great House of Hatumsa, killed in the disaster. Several others of royal blood are also said to have lost their lives or to have been injured.

Reports from Yokohama say the foreign and business section of the city are entirely wiped out, largely by fire, with over 1,400 private homes burned. The office building of the C.P.R. has been destroyed and the fate of the staff is unknown.

Nagoyad is reported as completely destroyed. Population 620,000.

In Sasgo, six hundred were killed in the collapse of a railway tunnel through the quake.

The Oska railway is destroyed for hundreds of miles north.

In Ito more than 500 houses were washed away.

At Hako it is easier to count the living than the dead.

Enonshima, the "picture island" off the coast, is reported submerged, and Odawar was swept by the tidal wave with much loss of life

Kamakura and Yoko Euka, Japanese naval bases, are both reported entirely destroyed by the earthquake.

Oshima, an island 30 miles from Tokio, reports a volcano in eruption, doing much damage.

At Kawayuchi, five hundred houses were destroyed and 1,500 damaged by quake and fire. At Chojamachi, forty operators were killed in the telephone exchange through shock.

**Rioting a Menace.**

Reports received at Shanghai today said rioting menaced the destroyed Japanese cities. Two hundred Koreans, driven from Tokio by soldiers enforcing martial law, procured arms in Hachiolf, near the capital, and started disturbance. The police were arming officials and citizens and citizens to cope with the situation, according to a Japanese news agency, which states that the revolting Koreans had connections between Tokio and Yokohama.

At Nagasacki, the death of Prince Masayoshi Matsukata, former Premier and Minister of Finance, is reported. A message to the Nagoya railway bureau, says that the Prince died from the effects of injuries sustained in the earthquake.

**Europeans Safe.**

LONDON—Reports say "all Europeans are believed to be safe, both in Tokio and Yokohama." Thus reads a cable despatch received by a London firm from an allied company in Japan, according to the Daily Express.

**SAYS CANADIAN RELATIONS WITH JAPAN ARE IMPROVING**

OTTAWA, Sept. 4. — Tamekichi Ohta, the consul-general of Japan for the Dominion of Canada, has been recalled by his government and will likely leave Ottawa about Sept. 18. He will be succeeded by Mr. N. Mataunga, who is a widely experienced memmer of the Japanese consulate service.

The Popularity of "SALADA" TEA. H889

has been earned on merit only. One trial will convince you.

# ITALY HOLDING

(Continued from page 3.)

it is understood, is ready to submit the question of the League's competency to the International Court at The Hague. This court, however, if called upon, must give a decision from an abstract standpoint, without reference to the present Greco-Italian conflict.

**GREEK AND ITALIAN REPRESENTATIVES TO MEET**

PARIS, Sept. 4.—Canadian Press) —News was received here this afternoon that the Italian representative had informed the Council of the League of Nations that Italy refused to accept the League's jurisdiction in the Greco-Italian dispute.

This was taken here as disposing of the proposition for League intervention, and it is thought highly probable that a direct meeting of Greek and Italian representatives will be held within a day or two, probably at Athens.

Information received at the Foreign French Office from Greece indicates a desire on the part of the Athens Government to talk directly with Italy, and a disinclination to insist upon action by the League.

It is declared in diplomatic circles that the League Council has already set a precedent against intervention in a case which is before the Ambassadors' Council. It is recalled that, when Albania demanded League intervention to prevent enroachments upon her territory by Jugo-Slavia, the League Council decided it could not take up the matter as long as it was in the hands of the Ambassadors.

AFTER EVERY MEAL

WRIGLEY'S

Sealed for You

Wrigley's is made of pure chicle and other ingredients of highest quality obtainable.

But it is no use to make WRIGLEY'S 100% in quality and then reach you in poor condition.

So we put it in the wax-wrapped package and SEALED IT TIGHT to keep it good —for you.

Aids digestion —keeps teeth white — helps appetite.

Wrigley's Doublemint is peppermint flavor in double strength.

R-5

WRITER'S CRAMP?

*Get a Remington Portable Typewriter*

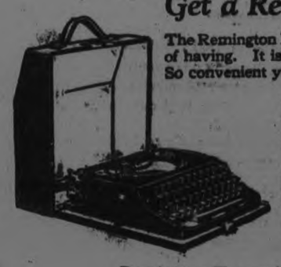

The Remington Portable is the portable typewriter you have dreamed of having. It is *complete* in every detail; yet extremely *compact*. So convenient you will wonder how you ever got along without it.

*And features!*
It has the keyboard of the large office machine.
It fits in a case only four inches high.
It writes red and black.
It won't creep on the table when you type.
It has back-spacer, right and left hand shift keys, and other features galore.
Ask people who've used portables.
They will tell you "there is only one portable"— that's the Remington Portable.

Paragon Ribbons and Red Seal Carbon Papers Reflect Remington Quality

Remington Typewriter Company of Canada, Limited
Remington Building, 68 King St., W., Toronto, Ont.

Remington Portable Typewriter

Make Your Trip More Enjoyable by a Refreshing Night on Lake Erie

(Your rail ticket is good on the boats)

Thousands of west bound travelers say they wouldn't have missed that cool, comfortable night on one of our fine steamers. A good bed in a clean stateroom, a long sound sleep and an appetizing breakfast in the morning.

Steamers "SEEANDBEE" — "CITY OF ERIE" — "CITY OF BUFFALO"

Daily, May 1st to November 15th

Leave Buffalo - 9:00 P.M. / Arrive Cleveland - 7:30 A.M. (Eastern Standard Time)
Leave Cleveland - 9:00 P.M. / Arrive Buffalo - 7:30 A.M. (Eastern Standard Time)

Connections for Cedar Point, Put-in-Bay, Toledo, Detroit and other points. Ask your ticket agent or tourist agency for ticket via C & B Line. New Tourist Automobile Rate—$10.00.

Send for free sectional puzzle chart of the Great Ship "Seeandbee" and 32-page booklet.

The Cleveland and Buffalo Transit Co.
Cleveland, Ohio

The Great Ship "Seeandbee" — the largest steamer on inland waters of the world.
Fare $5.50

## Baby Lamb Wools

Just to hand, in a wide range of new fall shades. Put up in full ounce balls, and on Sale at special.... **2 for 25c**

WOMEN'S SAXONY FLANNELETTE

## Nightgowns

White, pink, blue and grey. Attractive styles. Extra special Wednesday at, each.... **$1.00**

# RICHARD HALL & SON LIMITED

## Wednesday Bargain Day Will be Featured Throughout the Fall and Winter Season With Economys Even More Pronounced Than During Past.

HALL'S UNBEATABLE VALUES WILL CONTINUE TO STAND OUT PROMINENTLY AS SAVINGS WORTH WHILE. COME TOMORROW AND TAKE ADVANTAGE OF THE BUYING CHANCES LISTED.

WOMEN'S ALL-WOOL

## Knitted Pull-overs

In range of new colorings. 60 only of these attractive popular Pullovers on Sale Wednesday at, each.... **$1.25**

WELL-KNOWN

## "Velva" Brand Vests

In opera, V neck and button front styles. Correct weight for fall wear. On Sale Saturday at, each.... **79c**

## Opening of Dressmaking Department for the Fall Season

MISS WELSH IN CHARGE

Leave your orders early with Mr. McIntyre, Manager of Dress Goods and Silks Department, who will book orders as received.

A GLOVE FITTING, GOOD QUALITY AT 98c A PAIR

## Corset

will appeal to the many ladies who buy a Corset at this price for ordinary house wear and to save a better quality garment. There's an assortment of models to suit slight and medium figures, and they are worth up to $1.75. On Sale Wednesday at Corset Dept., Main Floor, at, per pair.... **98c**

LAST OPPORTUNITY OF THE SEASON TO BUY

## Summer Vests

AT A SPECIAL SALE PRICE

These are first quality "Harvey" and "Peerless" Brand Summer Vests, mostly elastic rib, perfect fitting garments, with a few flat knit in the collection. Opera, strap shoulder and V front styles. Regular up to 50c. On Sale at, each.... **25c**

## *Wednesday Housefurnishing Specials*

## Steel Beds

WALNUT, FRENCH GREY AND BLUE-GREY BAKED ENAMEL FINISH

They are all the Simmons Guaranteed "Built for Sleep" Beds. Some choice models in square and round continuous posts, with heavy supports in between. Regular values up to $31.50. September special Wednesday.... **$22.60**

## Living Room Suite

OF THREE PIECES

Chesterfield and two big comfortable Chairs. All have separate spring cushions, spring backs and arms and covered in beautiful quality of rich blue English mohair. A very handsome Suite, and certainly a low price. September special Wednesday.... **$269.50**

## Three Only Sea-Grass Chairs

All neat, good looking Chairs that will fit in any room where an extra Chair is required. September special on Wednesday, each ....

**$3.95**

## Grindley's English Dinner Sets

97 PIECES

Three very newest decorations, new shapes, best quality English ware. Sell regularly at $45.00 Set. Wednesday special ....

**$29.50**

SPECIAL PURCHASE OF 360 YARDS

## New Curtain Voiles

TO GO ON SALE WEDNESDAY, 69c YARD

In the lot are Plain Curtain Voiles, Crossbar Voiles and Splash Voiles. Some of the newest of the new curtain materials. Every yard about half regular value. They are what are called Silk Voiles. Very fine and sheer and splendid washing and wearing qualities. To go on Sale Wednesday at, yard ....

**69c**

## Hunter's Double Deck Bunk

It's a Simmons production. Folds flat for storage or shipment. Can be assembled rapidly without tools or bolts. Height of ends, 60 inches from floor; height of lower spring, 12 inches from floor; height of upper spring, 50 inches. Rustproof link fabric springs, finished in black Japan. Complete with two Simmons "Yellow Label Mattresses. September special, ....

## *On Sale in Rummage Department To-morrow, Wednesday*

WE SOLD A BIG QUANTITY OF

## Cut Glass Handled Baskets

ON DOLLAR DAY AT 79c

A repeat shipment came to hand today for a Wednesday Sale, and they will again go out quickly at the special Sale price. You would pay $1.00 to $1.25 if you bought them in the regular way. The Wednesday Rummage Sale price will ensure another Rush Sale. Rummage Dept., 3rd Floor, at, each.... **79c**

COME WEDNESDAY FOR A REAL SNAP IN

## Bungalow Aprons

In good large roomy sizes and made of good quality English prints. May be purchased Wednesday at little more than manufacturer's cost. Two colors only—blue and tan. Nicely finished, and an exceptional buy at the Wednesday special price, each.... **59c**

A WEDNESDAY SPECIAL IN

## Hemmed Pillow Cases

A purchase of Hemmed Pillow Cases secured for Dollar Day Sale arrived too late for the big Sale event. Our customers may, however, take advantage of this saving by coming to the Rummage Dept. Wednesday. The price is very much less than their real value, so we advise purchasing a good supply. On Sale at, each.... **19c**

DELF BLUE WILLOW PATTERN

## Cups and Saucers

GENUINE GRINDLEY'S ENGLISH WARE, GUARANTEED PERFECT

A crate of these popular pattern Cups and Saucers, containing a hundred dozen, have just been unpacked. Exactly the same quality as the big lot we sold on Dollar Day. These go on Sale in Rummage Dept. Wednesday at the same special price, each.... **25c**

SEVERAL THOUSAND YARDS OF

## White Saxony Flannelette

go on Sale in Rummage Dept. Wednesday at an unheard of price. The only reason they were offered us at the big discount is because they are mill ends of 5 to 20 yards. Thirty-four inches wide and a good heavy quality Flannelette. The saving is 9c on every yard. Buy any quantity you need on Wednesday at, per yard.... **19c**

## White Cambric Nightgowns

ANOTHER IMPORTANT WEDNESDAY RUMMAGE DEPT. OFFERING FOR WEDNESDAY

These Gowns were never made for the price we quote, but a manufacturer cleared a big quantity at a price that we could not well resist. You'll agree that they are wonderful value when you see the quality of cotton used and the splendid finish and workmanship of the Gowns. They are about half-price for Wednesday at.... **50c**

## For an August Blanket Sale

These pure wool, soft lofty finish Wool Blankets are fully 25 per cent. less than regular price and a quality that will appeal to all who appreciate a good quality article. We want you to compare them with any $9.00 Blanket in the trade, and you'll appreciate the saving. On Sale Wednesday, Main Floor, at, per pair.... **$7.90**

REGULAR 45c QUALITY, HIGHLY MERCERIZED

## Shantung Sateens

May be bought at a special bargain price on Wednesday. There's ten of the best selling shades in the collection. Wide width and a fine quality English cloth. Instead of the regular price, there's a saving of 16c a yard for Wednesday buyers. On Sale in Wash Goods Department, Main Floor, at, per yard.... **29c**

FOR EARLY FALL WEAR—A FIRST CONSIGNMENT OF

## English Cashmere Stockings

FOR WEARING WITH FALL OXFORD SHOES

Navy, grey, covert, suede, brown, etc. Fine pure wool and perfect fitting, ribbed weave. The best values we've ever secured to sell at, pair.... **$1.00**

WE'RE MAKING A STAR LEADER OF NEW STYLE BURBERRY MODEL AND ALL-WOOL VELOUR

## "Bromley" Coats at $19.50 Each

We're convinced that Coats of same quality cannot be bought at less than $25.00 to $29.00. The "Bromley" label is a guarantee of quality and high-class tailoring. Made by Northways and right up to the Northway standard of excellence in finish and quality. We had a very satisfactory Sale of these Coats on Saturday, and offer you this opportunity again on Wednesday to save $6.00 to $10.00 on your Fall and Winter Coat.

## *Two Wednesday Bargains in Dress Goods and Silks*

A NEW FALL SILK

## Milan Knit Crepe

36-INCH WIDTH

Splendid range of shades, including black, navy, nigger brown, blue bell and grey. One of the newest silk fabrics for fall blouses and dresses. Regular $2.65 value. Specially priced for a Wednesday Sale leader, yard.... **$2.19**

REPEAT SHIPMENT OF ALL-WOOL,

## Serge

40-INCH

Note the width—40-inch. Colors are black, navy, new blue, brown, sand, henna and rose. A splendid cloth for girls' and women's fall dresses. Soft finish, pure wool, good weight. Specially priced for a Wednesday leader at, per yard.... **69c**

A Wednesday Bargain Offering in

## Unbleached Cotton Sheeting

Heavy quality, 80 to 90-inch widths, for wide double beds. On Sale at close to mill prices. These Sheetings, procured at a price much under regular, are offered our customers on Wednesday at, per yard.... **59c**


## THE ANNUAL PICNIC ST. JOHN'S, LAKEFIELD

### A Jolly Time Spent at Gilchrist Bay — Good Sports.

LAKEFIELD, Sept. 4. — The members of St. John's Anglican Church, Lakefield, held their annual picnic on Friday last, being conveyed by the steamer Stoney Lake to Gilchrist Bay. The weather was ideal and a most enjoyable trip up the lake was made, Gilchrist Bay being reached about 12 noon. After dinner, which was prepared by many willing helpers, sports for the children were held, of the different events of which the following were the winners:

Boys 15 years and under—1, Hector Edwards; 2, Roger Stenner.

Girls 15 years and under—1, Beatrice Junkin; 2, Winnie Payne.

Boys 12 years and under—1, Hector Edwards; 2, Wilbert Dever.

Girls 12 years and under—1, Billy Mackenzie; 2, Elsie Riel.

Boys 10 years and under—1, Bob Stenner; 2, Alan Dawson.

Girls 10 years and under—1, Elsie Riel; 2, Phylis Charlton.

Boys' 3-legged race—1, Billy Mackenzie and Wilbert Dever; 2, Roger Stenner and Stanley Dever.

Girls' 3-legged race—1, Beatrice Junkin and Nellie Bullock; 2, Winnie Payne and Betty Attwood.

Married women's race—Mrs. Sanderson.

Gilchrist Bay was left about 3 p.m. and a circuitous tour around the islands was made, which were seen to advantage. A halt was made at Young's Point and Lakefield was reached on the return journey about 6 p.m.


## After a Siege of SICKNESS Also for Nursing Mothers

There is nothing better as a Recuperative than a course of

# Vin St-Michel

(ST. MICHAEL'S WINE)

It will clear up any trouble of the digestive organs. It will restore tone to all digestive functions and greatly improve assimilation and nutrition. It will overcome nervous depression and debility.

AT DRUGGISTS ONLY


## INDIAN RIVER

INDIAN RIVER, Sept. 4.—Dr. McLeod, Mrs. McLeod and son Austin are spending their holidays at Indian River.

Rev. Vose is spending his vacation visiting friends at Indian River.

Mrs. Kidd and children of Peterborough are visiting her sister, Mrs. Wm. Dewart.

Mr. and Mrs. P. Davidson paid a visit to Cobourg last Monday.

Born—To Mr. and Mrs. P. Doherty, - son.

Miss Mary O'Leary is visiting friends in Peterborough and Toronto.

Mrs. John Breckenridge and daughters spent last Monday with friends at Indian River.

Mrs. B. Reid and Misses Margaret and Effie were visitors at Mrs. Mace's Monday afternoon.

Master A. Clysdale is spending a few days at his uncle's, Mr. P. Davidson.

Mr. S. Judge is attending Toronto Fair this week.

A number from Indian River Baptist Church spent a social time on the river banks near the C. P. R. bridge, taking lunch with them. Revs. McLeod and Vose, former ministers of the church, were present.

The U.F.O. held a dance in Indian River hall Friday night, which was very well attended.

Miss Annie Borland and Miss Marion Mitchell spent a few days here last week.

### 22 DEAD IN MINE EXPLOSION.

SYDNEY, AUSTRALIA, Sept. 3.—(Canadian Press Cable via Reuters).—Victims of Saturday's explosion and fire in the Bell Bird colliery now number twenty-two.

## *Cobourg and District*

COBOURG, Sept. 4. — Mrs. J. Allison Jenney has sold her fine double residence on King Street here, for many years occupied by summer visitors to Cobourg, to Mr. Frank Black, of Pittsburg and Cobourg. It is expected that Mr. and Mrs. Black will reside here.

Another real estate transfer is the sale by Mr. J. J. Oulehen of the farm in Haldimand Township, owned by Mr. S. Matthews, to Mr. J. Hanmer.

**Contract Let.**

The contract for the new wing and for alterations and improvements to the Counties' Children's Shelter at Port Hope has been let to Thomas Garnett and Sons. The new wing is to be 25 feet by 28 feet, and will provide three additional bedrooms, two bathrooms, a large recreation room and a new kitchen. The basement is to be enlarged, making it the full size of the building, and a new furnace will be installed.

**Campbellford Trophies.**

The play-off took place at Victoria Park here yesterday in the finals of the doubles in the Campbellford bowling tourney. The rink that went from here to Campbellford was skipped by F. J. Skitch, who had with him Capt. Hugh McCullough, Edwin Guillet and E. C. Guillet, the latter father and son. After winning the big silver cup put up by the Campbellford rink in competition they paired off and went into the doubles. As two of the Cobourg men were drawn at the extreme end of the draw, they met in the finals. As the hour was late, it was decided that they should play off on their home green, and the game did not take place until last evening. E. C. Guillet and F. J. Skitch won the gold-lined sugar and cream sets, and the second prize, a half-dozen each of Rogers silver coffee spoons, went to their opponents. The rink received also silver cake knives along with the cup.

**Horse in Hospital.**

A band of gypsies who were camped near here, pulled out on Monday. Mr. R. C. Smith, inspector of the Humane Society, learned from some source that one of their horses was in a very bad condition, and immediately set out to find them, arriving in their midst as they were about to break camp at Gage's Creek. He had the horse taken to Dr. Zealand's hospital at Port Hope for treatment.

## TRENT RIVER

TRENT RIVER, Sept. 4.—The holiday and the opening of the duck shooting has brought many tourists to the various resorts.

Guests at the Cook cottage are Mr. and Mrs. Fowler and son Cecil, Mr. and Mrs. Watson, Mr. and Mrs. Ross and Messrs. Charlie and John Powell, all of Toronto.

Mr. Whibbs and family left Friday for Indian River, having spent the past month at "Butt Inn," during the time of completing their new summer home.

Mr. and Mrs. Scott and family left Thursday for Toronto, having spent the past two months at "Blair Athol." Mrs. Webb (Mrs. Scott's mother) of Grand Rapids, Mich., accompanied them.

The Misses Laura and Agnes Wight accompanied Mrs. Mitchell of "Raeden" to Toronto this week to take in the Exhibition.

Mr. Will. Wight is spending a week in Toronto.

The Misses Meryl Adamston of Toronto and Marion Morris of Listowel returned to their homes today after spending two weeks with their relatives, Mr. and Mrs. Claud Goodman.

Miss Elva McLaughlin has accepted a position in Toronto.

Mr. E. H. Fairbrother of Toronto spent over Sunday at their summer home.

Mrs. Dexter left for Toronto on Wednesday, having spent the past week with Mrs. E. H. Fairbrother.

Mr. Thomas Lloyd left Friday for Toronto after spending a week at his cottage with Mrs. Lloyd and family.

Mrs. F. J. Horkins has left for Campbellford after spending a few holidays at her cottage.

Mr. Albert Walterhouse left for Niagara Falls Thursday, having spent a week with his cousin, Mr. D. Walterhouse, at "Riverview."

School re-opens Tuesday, Sept. 4, after the summer recess with Miss Lyla English of Norwood as the new teacher.

Iowa man who weighs 300 pounds divorced a wife who weighed 287, because she was fat, we'll bet.


## for Diaper Rash

You want to relieve baby's tormenting pain and itching just as soon as you can.

Buy to-day

Try the Drug Store First

Johnson's Baby Powder


## THORNE FAMILY WELL KNOWN IN CAVAN HISTORY

### John Thorne, the Founder, Used to Walk to Toronto to Work as a Bricklayer.

### A STURDY PIONEER.

MILLBROOK, Sept. 4.—The recent Cavan and Millbrook Old Boys' and Girls' Re-union has stirred up so many memories and recalled to mind so much that is interesting in connection with the early history of township and village that more and more of such material is constantly being discussed and brought to the fore. The story of the Thorne family is one of much interest in Cavan's history, one of the first settlers being John Thorne, who came in 1818 from Kent County, England, with his father and brothers. They were all handy with tools, and bricklaying was John Thorne's chief hobby. He plied his art in Toronto and built many chimneys as fireplaces were entirely in use at that time. As there was no way of conveying the necessary stone and sand, a cart was constructed, the wheels being cut from a good-sized log, and all the parts and pins made of wood, no nails being available.

This cart was drawn by an ox, and was the first vehicle of its kind to pass along Toronto streets (then "muddy York.")

**Second Brick House.**

Bishop Strachan's house was built by John Thorne; it stood opposite what is now the Union Station, and was the second brick house in Toronto. He also worked on the building of Little Trinity church, where the popular Canon Dixon has guided his faithful flock for many years. Taking up land from the Crown in Cavan township, he married Eleanor Redmond, whose only brother, Samuel Redmond, was grandfather to the Redmond brothers who founded the fine stock on the 4th Line, Cavan. Mr. and Mrs. Thorne raised a large family as was the custom in their day, ten children coming to their home, who all married and settled near the family homestead.

**Homestead Remains.**

The late Mr. Thorne and sixty grandchildren, many of whom have helped materially in keeping Cavan "on the map" by their industry and ability. The old family homestead stands among the trees as solid as when it was built eighty years ago. Mr. Thorne made the bricks, burned the limestone to make his own lime, and built the stone foundation. This hardy pioneer would walk to Toronto from his home on the second concession of Cavan and work at his trade, and Mrs. Thorne and her sister-in-law, Mrs. Redmond, would also walk to the city over corduroy roads, the former carrying her nine-months' old baby in her arms, and taking a supply of clean clothing to her husband.

**Built First Corn Mill.**

Mr. Thorne took a keen interest in the welfare of Cavan township, and had the first mill (run by hand) with which to grind corn, many a man coming for miles carrying his bushel on his back to have it ground and taking the meal home again the same way. The first cherry trees in Cavan were carried by Mr. Thorne on his back from Toronto, and the first cider mill was also fitted up by him. He sat in the council for forty years, and when he was Justice of the Peace he ruled with a firm hand, many a young man in the township taking second thought before committing any unlawful act which would bring him before Squire Thorne. He had a large number of law books in his library which he read carefully, his neighbors for miles around coming to him for counsel.

**Descendant Fell in War.**

Mr. Thorne's eldest daughter, Mary, married John Shaw, whose grandson, Lieut. A. Shaw, fell in the recent great war, his name being inscribed on the soldiers' monument in front of the town hall, Millbrook. Elizabeth, his second daughter, married Edwin Thorndyke, and their son, Joseph, was reeve of Cavan for several years. It was such men as this splendid pioneer who helped to make the township what it is today; he lived to the ripe old age of ninety-two years and one evidence of his excellent constitution lay in the fact that when he finally yielded to the call of the Great Reaper, his teeth were quite perfect, neither decayed, become loose, nor fallen out. Two of his sons, William and Robert, settled in Emily township, while John lived near the Otonabee river, in South Monaghan. The latter raised a family of prosperous sons, including Joseph, who located just west of Carmel, and George who remained on the old homestead and, two years ago, passed to the great beyond.

## MEIGHEN IN QUEBEC.

### Spoke Twenty Minutes In French At Cartierville.

MONTREAL, Sept. 4.—(Canadian Press)—Some thousands of people attended the picnic at Cartierville Saturday when Right Hon. Arthur Meighen, leader of the Conservative opposition in the federal house, and a number of Conservative politicians, French-Canadian and English-speaking addressed the gathering. It was remarked that large numbers in the crowd were wearing Meighen buttons and a feature of the proceedings was the fact that Mr. Meighen spoke for some twenty minutes in the French language.

Nashville (Tenn.) woman, 116 years old, chewed and smoked tobacco 100 years. May get her yet.

## Shave in Real Comfort

### —10 times at our expense

We want you to know what millions of men now know about shaving:

That it *can* be done more quickly, and in far greater comfort.

So we make this test offer—which costs you nothing.

It gives you a chance to check up on our claims for Palmolive Shaving Cream. We spent 18 months perfecting it—made 130 laboratory experiments. In 5 ways we made shaving easier, more comfortable:

Cream multiplies itself 250 times in rich lather.

Softens any beard in one minute—no rubbing.

Rich lather lasts for 10 minutes, if necessary.

Extra strong bubbles hold each hair erect—for easier, cleaner cutting.

Your face is left gratefully cool and comfortable—thanks to the blended palm and olive oils.

If these claims are justified you would not shave with any other cream. If you should find them unjustified—well, only we lose. So make the test.

Post the coupon for your 10 shaves, free.

THE PALMOLIVE COMPANY OF CANADA, Limited
Montreal Toronto Winnipeg

FREE
Send coupon for first 10 shaves

Made in Canada

PALMOLIVE SHAVING CREAM

10 SHAVES FREE
Just fill in and mail to The Palmolive Company of Canada, Ltd., Dept. 1441 Toronto, Ont.

Name
Address
City

2113

## 2 Yard-Wide Bleached Table Damask 95c Yard

For every day use this material is just the thing. It has a heavy satin finish and attractive Pansy and Carnation patterns. The width is two yards which makes a splendid cloth for breakfast use. Only one piece to each customer.

924th BARGAIN ANNEX EVENT

Bargain Annex Registered

WEDNESDAY, SEPT. 5th

## Women's $1.25 Pure Wool Black Cashmere Hose, 97c Pair, 2 Pairs $1.85

We have never found a better $1.25 value. These are all Pure Wool Cashmere, made in the Mercury Mills with the new narrowed snug fitting ankle sizes from 8½ to 10. You'll not make a mistake in procuring a season's supply.

NEW FALL SHIPMENT.

## All-Wool Dress Serge, 75c Yard

Nothing more serviceable for Fall wear you'll admit that. It washes well and makes up attractively into dresses. Colors are Navy, Copenhagen and brown. 40 inches wide.

## New Model D.&A. Corsets, 98c Pair

The correct Corset model is most essential. These D. & A. New models are very popular and are made of heavy white coutil with medium bust and daintily trimmed with embroidery Every pair guaranteed rust proof. A splendid range of sizes.

## Guipure Lace Edgings and Insertions, 18c Yard

You all know about these ecellent Edgings and Insertions and we know that such value as this will instantly appeal. Many pieces are worth twice what we are selling them for. Mostly in widths from ¾ to 1½ inches.

DOUBLE BED SIZE

## Flannellette Blankets, $1.15 Each

$1.15 each. Yes. You see they are in singles and whipped at one end. Every Blanket is perfect and measures 68 by 76 inches. You are bound to like the wonderful heavy quality and soft fluffy finish. A choice of Blue or Pink striped ends.

25 DOZEN WOMEN'S SUMMER WEIGHT

## Undervests, 23c, 3 for 65c

A host of styles and qualities to clear on Wednesday. A few are odd lines from our regular stock. Others are overmakes and seconds from the mill. Everyone to clear in the Bargain Annex for 23c, 3 for 65c.

NEW FALL SHIPMENT

## Chamois Suede Gloves, 57c Pair

Made in France. You know what that means. It means the very best that we could procure. And a pair of them will be yours to-morrow for 57c They have contrasting colored embroidered backs and piped edges. Colors are black, Havana, brown, grey, fastic, navy and mode.

### Big Bargains Briefly Mentioned

Odd Lines Berlin Wools .....4 for 25c
Shetland Floss Otonabee Brand .....3 for 33c
Four Ply Otonabee Scotch Fingering..... lb. $1.10
Mill Lengths of Lingerie Crepe, ..... 29c
Striped Flannelettes ..... 19c
Extra Heavy Yard Wide Factory Cotton ..... 23c
Women's Lisle Hose, "Seconds" .....3 pairs 55c
Men's Shirts, To Clear ..... 79c
Hespeler Grey Granite Ware ..... 79c
Cotton Crest Roller Towelling ..... 12½c
Women's Colored Silk Hose 45c

## All-Wool White Scotch Blankets $6.95 Pair

There are none better. We say that because Scotch Wool Blankets have made a name for themselves. They wash perfectly, do not shrink, every thread pure wool and in a liberal size that will fit a full double bed... Whipped singles... Choice of pink or blue striped borders.

### Wednesday's Mid-Day Lunch 50c

Served in Our Tea Room 11.30 a.m. to 2 p.m.

SOUPS
Cream of Tomato Vegetable
COLD MEATS
Dressed Veal. Ham.
HOT MEAT
Roast Feef Brown Gravy
VEGETABLES
New Potatoes
Buttered Carrots.
DESSERT
Peach Shortcake.
Whipped Cream.
Vanilla Ice Cream.

ENTIRE STOCK OF 79c, 87c AND 98c

## Swiss Embroidery Baby Flouncings, 49c Pair

Truly they are lovely and it seems a shame to sacrifice them at this price but they must go too, every piece including many with daintiest designs in full. 27 inch width and perfect quality. If you desire to see them when the designs are nicest, 9 o'clock is the time.

COLORED BORDER

## Curtain Scrim, 13c Yard

On sale tomorrow. The quality is fine. You'll like the colored borders, too. Many are in dainty floral patterns. The width is 34-36 ins. Obtainable in white and cream. Five cents a yard for two hours only. No telephone orders. Only ten yards to a customer. Others have plain borders.

## Women's Balbriggan Bloomers, 33c Pair

Fine quality and a mercerized lisle finish and they are made with reinforced gusset which insures extra wear. The same bloomer has sold at 49c in our regular stock. They'll clear quickly at 33c. Better start from home early.

## Odd Lines Knitting Wools, 4 for 29c

Practically only seven cents a ball for these two and four ply one ounce Balls of Knitting Wool. A complete clearance of all our odd lines. All are former 15c and 19c values. A most extensive color selection but only a few balls of each shade.

BOYS' AND GIRLS'

## Black Ribbed Hose, 37c Pair

We are clearing many lines of Hosiery among you will find a splendid line of girls' and boys' 1-1 and 2-1 ribbed Crown Brand and London Girl Hose. In our regular stock we would be for to sell them at 50c values. All sizes from 6 to 9, except 8½.

FULL SIZE ROLLS

## Cotton Comforter Batting, 79c Roll

Each Roll is full comforter size made of purest of Cotton is thoroughly bleached. We would have little trouble getting one dollar for the same but your season's requirements may be purchased at a savings to-morrow.

ENTIRE STOCK OF 79c, 87c AND 98c

## Swiss Embroidery Baby Flouncings, 49c Pair

Truly they are lovely and it seems a shame to sacrifice them at this price but they must go too, every piece including many with daintiest designs in full. 27 inch width and perfect quality. If you desire to see them when the designs are nicest, 9 o'clock is the time.

COLORED BORDER

## Curtain Scrim, 13c Yard

On sale tomorrow. The quality is fine. You'll like the colored borders, too. Many are in dainty floral patterns. The width is 34-36 ins. Obtainable in white and cream. Five cents a yard for two hours only. No telephone orders. Only ten yards to a customer. Others have plain borders.

CLEARANCE OF

## Gingham House Dresses, $1.15 Each

We are clearing these Gingham House Dresses at less than the cost of material. Everyone made of splendid quality Gingham and well sewn.

ALL LINEN

## Colored Handkerchiefs, 4 for 50c

Can't have too many. In fact, you should have one or two to match each Frock. We have every shade, also White with coloured borders. Every one All-Linen.

The GRESSMAN Company Limited


## JAPAN PHEASANT WARNS NATIVES OF EARTHQUAKE.

### Beats Best Instruments by Seconds in Recording Tremors. Other Birds and Some Animals Are Sensitive.

WASHINGTON, Sept. 4 (Associated Press).—Have you a little earthquake-predictor in your home? If not you should get a pheasant, says Prof. F. Omori, a Japanese seismologist writing in a recent bulletin of the Imperial Earthquake Investigation Committee, for this bird is exceedingly sensitive ot earth tremors even when so slight as to be unobservable by humans.

Observation of a pheasant in Japan during a period of about three years, in which 23 earthquakes were recorded on delicate instruments, showed that it crowed either before, or during, every slight shock. In 34 percent of the cases the bird crowed before the scientist's machine recorded the quavers, beating the instrument by as much as eight seconds. In 20 percent of the occurrences the bird crowed simultaneously with sensible earthquake motion; and in another 20 percent of cases the bird crowed when the motion was too slight to be sensible to the observer. In only five cases did the pheasant crow after the motion was recorded, and only once did he fail to crow at all.

The keen perception of earthquake occurrence by the bird is no doubt due to its acute sense, by which it is enabled mechanically to feel the small vibrations in the preliminary stage of the seismic motion, Prof. Omori says. It is known that earth shocks are preceded by preliminary tremors that are so slight as to be hardly recordable.

That the pheasant should be very sensitive and take alarm at the slightest disturbance, either natural or artificial, is probably a condition necessary to its existence, the scientist declares, as the bird with its long pointed tail and compartively small wings, has no high flying capacity and nestles on the ground among the thick undergrowth.

It was observed, however, that the pheasant did not take alarm and crow when the ground was shaken by the passing of cars, heavily loaded trucks or wagons, or other artificial means.

In Japan, Prof. Omori writes, there is a general belief that pheasants perceive earthquakes much earlier than humans. Certain other animals show symptoms of terror at the time of, or previous to, an earthquake, he adds, and cites several occasions when the musical croaking of frogs in a pond ceased just before or at the moment of a sensible tremor. If the shock be strong there is caused a general noise ness, cocks crowing and dogs barking.

A certain abbot was riding a horse near a town that was visited by a strong quake, when suddenly the animal dropped flat on the ground. The rider, who had not yet perceived the shock attempted to urge the horse to his feet, but all his whipping was in vain until the shaking was over.

### To Make Hairs Vanish From Face, Neck or Arms

(Beauty Culture)

Keep a little powdered delatone handy and when hairy growths appear make a paste with some of the powder and a little water, then spread over hairy surface. After 2 or 3 minutes rub off, wash the skin and it will be entirely free from hair or blemish. This simple treatment is unfailing, but care should be exercised to be sure and get genuine delatone, otherwise you may be disappointed.

### Decrease in Birthrate Worries the French

PARIS, Sept. 4—(Associated Press)—The peril of a greater, stronger Germany overwhelming a steadily weaker France by sheer force of numbers, looms increasingly large in the pessimism of French sociologists studying the shrinking birthrate of their country.

The increase of 160,000 in population for 1920, small as it was, aroused the hope of the government and the public, for it was generally believed that the rush of war-tired soldiers and women, anxious to marry and establish homes, was the turning point. They have been disappointed. The net excess of births over deaths the following year was only 9,000 and the results of last year, still being tabulated, are rather dreaded by sociologists and economists.

President Millerand not long ago spoke of the birth rate question as "that of life itself for France." His efforts, he said, were devoted to furthering the creation of homes and the rearing of children.

France's plight in a world of war is likened to that of the little boy who grows slowly while all his companions develop like weeds. In the 16th century France had half the population of Europe; at the end of the 18th she had only one fourth, and today she has little more than one-tenth.

Since 1871 deaths have exceeded births, and only immigration has saved the race from rapid extinction by a loss that frequently was a quarter of a million a year.

Whatever the reasons for the half century of decreasing birthrate, the present shortage of living quarters, the vicissitudes of life, and the lowered moral standards are blamed today by students for the condition that persists in spite of a really national campaign for more children.

## EARLY HISTORY CAVAN TOWNSHIP

### The Past Reviewed in Brief For Re-Union Boys And Girls.

A Reunion, to some, seems to make the past even more real than the day in which they are living. "The present state of things is the consequences of the past," said wise Ben Johnson, "and to inquire into the sources of circumstances which we enjoy is a natural sequence."

Lieutenant-Governor Simcoe's proclamation in 1792 dividing Upper Canada into 19 counties, is the first official record in which the counties of Northumberland and Durham are specialyt mentioned and described. Mr. Willmot surveyed the Townships of Cavan Manvers, and Cartwright in 1816 and '17, but before that time, by an Act of Parliament passed in 1802, these two counties became part of the District of Newcastle to which Victoria and Peterborough also belonged. The population of this district in 1810 was 2,316 souls. The court house and gaol were at Newcastle, but this being found inconvenient these buildings were later erected at Amherst (Cobourg), though much local controversy and legal strife were the consequence of the selection. It was not until 1831 that an Act was passed making this the "legal" gaol of the district, and indemnifying the magistrates for what was considered "the illegal expenditure of the money applied towards its erection."

In 1810 the assessed value of property in the whole district of Newcastle was only 35,000 pounds. There was then not even a road, the settlers passing from one clearing to another by a path along the lake shore, and instead of the large lake steamers of today the pioneers had canoes, or "bateaus" for navigating the waters. A regulation of those early years states that, "Persons trading from place to place as hawkers and pedlars, being not resident householders, shall obtain from the county treasurer a license for such calling, and pay two pounds for foot pedlars, five pounds when using a horse or horses, seven pounds, ten shillings for a boat, and ten pounds for a docked vessel." Penalty for non-compliance, ten pounds.

In 1849, among items for other townships, appears twenty-five pounds to be expended on improvements of roads and bridges between Cavan and North Monaghan, and twenty pounds on the boundary line between Cavan and Monaghan (now the Provincial Highway). In that year in the list of roads assumed by county council as county roads is mentioned "From the gravel road at the head of Rice Lake, running northerly between the townships of Hamilton, Hope, Cavan and South Monaghan." The warden and a committee of four members of the county council were to "receive and open tenders" for the construction of these roads, contract for the performance of the work, erect toll-gates, appoint toll-gate keepers, agree upon a tariff chargeable at each gate, and begin to collect tolls as soon as five miles, or more, had been completed. "Tolls collected to be applied towards the expense of maintaining and repairing said roads." Ministers of all denominations were to be exempt from paying any toll when in the pursuit of the duties of their calling.

In 1850 the members of the county council from Cavan were: John Thorne and Thomas Syer. In 1851, '52, '53, John Swain and George Hetherington. In 1854, '55, '5 and '57, John Swain and George Hetherington.

The population of Cavanin 1820, the first record made after a township was surveyed was 44th, number of persons assessed 92, valuation of property $2,324. Each ten years mark an increase, the population in 1830 being 1,323, persons assessed 276 and property valuation $14,035; in 1840 the population was 2,869, and property valuation $32,704; in 1850 population 4,438, number of persons assessed 710, and valuation of property 280,000. In 1923 the population is considerably less, being about 2,000, and assessment of property $1,500,000.

Much of the above early history of Cavan Township was gleaned from a small volume published at the office of the "Cobourg Star" in 1857, by Clench and Floyd, entitled: "An Index to the By-Laws, Most Important Standing Resolutions, and Committee Reports of the Municipal Council of the United Counties of Northumberland and Durham, from 1810 to 1857. Compiled from Authentic Sources by Morgan Jellett, Counties' Clerk." The book is valuable because of age and contents, and is the property of Mr. Robert Hootan, 12th Line, Cavan.

## ADJUTANT BUNTIN OFF TO NEW FIELD

### Occupied Local Position For a Few Short Weeks

Adjutant Wallace Buntin, after a short period as morality officer in Peterborough, has been transferred by Salvation Army Headquarters to Windsor, where he will have charge of a Corps. He left the city on Sunday.

Regarding his plans Adjutant Buntin said he considered the first duty of a soldier is obedience. He thinks Peterborough needs social workers, and the city has a big place in his heart. Thoroughly acquainted with the city and with many people in it, he was admirably fitted for the position he held.

During his term of office he dealt with 42 cases. Four of these involved immorality, one was a case of non support and one of desertion.

A number of girls were admonished for keeping late hours in doubtful company. To their mothers was explained the danger of the situation, and the Adjutant had the satisfaction of turning aside these girls from possible disaster. Boys who indulged in stealing were steered away from the police court by a timely word. It was Mrs. Buntin's office, to which she referred as a privilege, to deal with the girls.

**Work Appreciated.**

Many members of the Rotary and Kiwanis Clubs expressed appreciation of the work done by Aljutant Buntin and his wife, and declared his appointment to be one of the best moves the city has made.

"He was a first class man on the job," said G. A. Gillespie. "The position was the best ever opened in the city form the standpoint of Peterborough's good, and Adjutant Buntin was peculiarly fitted to fill it. He had the right way of dealing with people."

**WASHING FLANNEL.**

Never use yellow soap for washing flaunels because it contains resin that is hard on the wool. Rubbing flannels thickens and hardens them. The temperature for rinsing and washing should be the same.

## MANY FOREIGNERS DEAD IN YOKOHAMA

### All Baptist Missionaries in Japan Reported Safe —100 Methodists There

LONDON, Sept. 4.—(Canadan Press)—The British Consul at Yokohama and about 100 of the foreign residents of the city are believed to be dead, according to despatches received by the Central News by way of Shanghai.

Shippin is still unable to enter Yokohama harbor owing to continued submarine upheavals.

All Baptist missionaries in Japan are believed safe, according to cable gram received early to-day by the American Baptist Foreign Missionary, from Charles B. Tenny, Secretary of the Japan Baptist Mission.

It was shown by statements received from the Foreign Mission offices in Toronto last night, that there are nearly a hundred Canadian Methodists in Japan although there is strong probability that the greater number of them were in fields 60 miles or so from the section suffering the most severly from the disaster. In cases where the missionaries worked in the larger cities there are also state missionaries now home on furlough in Toronto. The strong probability is that in most instances their wives and children would at this time of the year be at cottages in the resorts. A number of the missionaries themselves too, would also be away from the cities.

The Church of England in Canada under auspices of its missionary society known as the M.S.O., has a total of thirty missionaries actually in Japan at the present time under the M.S.C.C. auspices, at least five are from Toronto.

## LAKEFIELD VILLAGE

LAKEFIELD, Sept. 4—The prize lists for the Lakefield Agricultural Society's big fair at Lakefield on September 25-26, have been issued. If you have not already received a copy get on from the Secretary, Mr. T. Braden.

Mr. Fred Bell of Guilford, Maine, spent a few days in the village, this week visiting old friends and acquaintances. This is Mr. Bell's first visit to the village for eighteen years.

Mr. Roy E. Green is spending a few days in Toronto visiting friends.

Messrs. Theo Crawford and H. Wagar are in Toronto taking in the Exhibition.

Mr. and Mrs. S. J. Ridpath and Miss Jean of Elizabeth, N. J., Mr. and Mrs. G. Ridpath and Mrs. S. Ridpath of Toronto spent a few days in the village last week visiting relatives.

Mr. Theo Manning who has been residing in Cobourg for the past few years has returned to the village.

## AT THE GRAND.

**"RAPID FIRE."**

The Grand Opera House opened its 1923-24 season most auspiciously yesterday, when record crowds greeted the Originals in their latest revue, "Rapid Fire," at both afternoon and evening performances. The former members of the Dumbells were inspired when they chose that name, for their latest production, "Rapid Fire," is not only reminiscent of the military service of the cast, but is also a fitting description of the performance itself, inasmuch as it moves at top speed from the overture until the final drop of the curtain.

The new revue is the biggest and most elaborate presentation the soldier entertainers have yet given us. Thec costumes of the "lauies" are gorgeous and costly, and there are some most ornate scenic effects and fittings, one curtain heavily bejewelled being a striking fe ture. It is easily the most handsomely mounted production in the history of the organization.

As to the performance itself, it seems only necessary to say that Red Newman, Arthur Holland, Jimmy Goode, the famous quartette, Tom Young, and all the rest of the "Full o' Pep" crew are still with the originals. That bunch of entertainers couldn't be boring if they tried, and they excel themselves in their new production.

Newman is the same irresistible, amusing "Red." He's all through the revue and, as usual, he is a hit in anything he touches, whether as old King Tut, as a mic crook, with Charlie McLean as his companion in crime, in his favorite role as the "Old Sweat," in a military scene, as a comic opera general in a most entertaining burlesque, and in his inimitable song numbers. He has thre or four of these, the biggest of which, "The Stoker," is given in a most realistic atmosphere, the scene being laid in a ship's hold where the musical setting is salty with sea spray. There is only one "Red" Newman.

Arthur Holland continues to add to his laurels as an impersonator in "Rapid Fire." He has a wealth of new dresses and a repertoire of new and catchy songs which he puts over in his usual effective manner. All his numbers were enjoyable with "A Rose in Repose," and "Monty of the Mounted," scoring the highest.

Jimmy Goode, black face comedian, who is justly featured in this performance brings with him a lot of brand new jokes but fortunately delivers them in his old manner. He is especially funny as a night clerk in a hotel skit with Fred Fenwick.

Ted Charters, whose "Kit Inspection" number will always be a classic, delivers a mock sermon on "Flirtation" that convulses the audience. Charters is a real comedian and does good work all through the production.

Tom Young, whose rich baritone has been a feature in other programmes, is heard to great advantage in a solo, "Hidden Treasure," and also scores in a splendid number "My Dear Old Mother's Song Book," the music of both songs being written by Leonard Young, the managing director of the company. In the latter number various members of the company sing the chorouses of favorite old songs most effectively.

The quartette, Tom Young, Bertram Langley, Bill Tennant and Jerry Brayford, rise to their highest standard of excellence on this occasion. Their first number, a stirring Scottish song, arouses enthusiasm, but their big hit is their rendition of two of Amy Woodforde-Finden's four Indian Love Lyrics, "The Temple Bells" and "Kashmiri Song" one of the most artistic numbers of the long programme Alan Murray adds to the effect by a clever dance during the scene

Gene Pearson, a new comer to the cast with a wonderful soprano voice, sings the Spanish waltz song "Carmena," most effectively He is a notable addition to the company.

There are several big spectacular scenes, "In the Valley of the Kings" and "When Catherine Ruled," being a demonstration of how far the originals have travelled from the makeshift scenery they used at the front.

Two amusing sketches are included in the programe, one "Mulligan Up," being a realistic war skit, and the other, "Vive La Republique," a burlesque pure and simple, in which Red Newman and Bob Anderson contribute some great comedy work.

A pleasing innovation is the introduction to the audience at the end of the programme of the members of the company as they look in real life, Jimmy Goode doing the honours. It was an effective finale.

The augmented orchestra under the direction of Ivor Ayre adds much to the enjoyment of the occasion.

"Rapid Fire" is a great show, the Originals bigger and better than ever, and should enjoy a record run throughout Canada.

It will be the attraction at the Grand to-night, and another capacity house is assured. The members of the Peterboro Central Baseball team will be the guests of Manager Bickell on this occasion.

**NEW SWIMMING RECORD.**

**Gertrude Ederle Hangs Up New Mark for 500 Yards.**

LONG BEACH, N. Y., Sept. 4.—Gertrude Ederle, of the Women's Swimming Association of New York Monday sat a new world record for the 500 yards short pool swimming handicap when she won the event at the swimming meet conducted by the Olympic Pool. Her time was six minutes and 52 seconds, the former record of 6:55 4-5 having been held by Helen Wainwright.

**100 MILES AN HOUR.**

KANSAS CITY, Mo., Sept. 4.—(Canadian Press)—J. O. Branson, of Kansas City, won the National 100-mile motorcycle racing championship here, negotiating the distance in sixty minutes, 11 seconds, or at an average speed of 99.7 miles an hour. Ralph Hepburn, of Los Angeles, was second, and John Krieger, of Santa Ana, Calif., third.


SEPT. 10 to 15

Nemo WEEK

ALL NEXT WEEK

We are featuring a special display of Nemo Corsets and Corset Accessories, including the new Nemo Duplex Self-Reducing Corset and a new style Circlet. Be sure and visit our Corset Department during the coming week.

Sold in Peterboro Exclusively by Crossman Co., Ltd.

Nemo Corsets and Corset Accessories are made by Kaps Bros. Ltd., Toronto 31

MENNEN BORATED TALCUM Safest for Baby

Our Mothers Knew

The makers tell you why our Mothers used Sunlight Soap. It is the best because it is made from the pure oil of the Cocoanut and Palm.

Cocoanut Oil gives you that soft easy lather that saves your energy and saves your clothes.

The Palm Oil makes Sunlight firm and hard so that it is the most economical Soap in the world to use.

Sunlight is the purest laundry soap in Canada.

"Our Mothers Knew"

LEVER BROTHERS LIMITED Toronto

SUNLIGHT SOAP

**Moive Ribbon.**

The moire weave is popular in Ribbons. This line is 6 inches wide and is untearable. Suitable for hair bows, sashes, etc. 10 different colors, including Black. Regular 75c. value, for, per yard .......................... **50c**

THE J.C. Turnbull CO. LTD

**Leather Purses.**

Real Leather Purses, envelope style, in fancy grain, carrying strap across the top, change proof nickle frame, durable lining. Choice of Brown or Grey. Made to sell at$2.75 each. On sale Wednesday at ...................... **$.179**

## *For Coats and Dresses*

### Navy Serge, $1.25 Yard

.. A Serge specially constructed for hard wear, suitable for school or business. Navy only, 54 inches wide. Yard .................................. **$1.25**

### Coatings, $2.98 Yard

Mill ends of this season's Coating materials bought at a substantial reduction. Excellent qualities and a varied range of colors, in lengths of from 2 to 4 1-2 yards. Regular values $3.75 to $5.00 yard, for, per yard ........... **$2.98**

### Paisley Silks, $1.98 Yard

A line that is very popular for Jacquettes; it also suggests itself readily for helping out when making over your last season's dress to conform to present styles. 36 inches wide. Yard .......................... **$1.98**

### Pongee Silk, 89c

This is the heavier weight. Suitable for draperies, or negligee wear. 33 inches wide, even weaves, lustrous finish and pure silk. Regular $1.25 value for, per yard ...... **89c**

### Anderson's Ginghams, 35c Yard

Ginghams are being bought for school wear. If you buy a good quality you get splendid laundering and wearing satisfaction. "Anderson's" is the best on the market. is 32 inches wide and patterns are attractive. Yard..... **35c**

### SILK HOSE

A collection of odd lines of pure thread Silk Hose, left from the season's selling. Choice of Black, Navy, Brown, Grey, Sand or White. All sizes in the lot, but not in every line. Reg. $1.50, $1.75 and $2.00 pair. Wednesday

**98c pair**

# The Sale of the W. E. Lech Stock

## *Continues All This Week*

**Hundreds of Peterborough mothers on Saturday took advan tage of this big bargain event. The W. E. Lech stock is a high grade selection of Children's and Misses' Ready-to-Wear and Millinery, that is just a little better than the ordinary. Smart styles, best quality materials, and pric es cut to away below the cost of production, are outstanding features of this sale. The lines are still w ell assorted and a host of bargains await you. There are Ginghams and Cloth Dresses, Warm Coats for Fall or Winter Wear, Kiddies' Rompers and Dresses, Plush and Velvet Hats and Tams, Knitted Dresses and Suits, Middies, Skirts, etc., etc. This is a wonderful opportunity t o secure your children's needs for the coming season at money saving prices.**

## A FEW SAMPLES OF THE BARGAINS OFFERED

### Misses' Suits

Two only Navy Tricotine Suits, in box coat styles and flare sleeves. Braid trimmed. Silk lined. Size 16.

One is reg $35.00, for ....**$17.95**

And one reg. $32.00 for ..**$14.95**

### Misses, Coats

3 only Polo Cloth Coats, in dark brown, one with black plush collar, the other two show button trims and convertible collar. Sizes 14 and 15. Reg. $19.00 each, for .. **$8.95**

### Plush Hats

Tams, Sailor Hats, also smart brim styles, in black plush styles, for girls or boys. Reg. $3.50 to $5.00 each. For ...... **$1.98**

### Romper Dresses

In this line you will find White Muslin Dresses, in sizes 1 to 2 years. Rompers of Chambray and Romper Cloth with applique design. Sizes to 5 years. Also a few Gingham Dresses, sizes to 10 years. Regular $2.50 and $3.00 values. For .............. **98c**

### School Dresses

Girls' Wash Dresses in pique Chambray and Gingham. Very pretty styles; materials are good quality. Sizes 10, 12 and 14 Reg prices up to $4.50. For ........ **$1.79**

### Girls' Pullovers

12 only all wool, closely knit Pullovers, that will be warm for winter wear, in Brown, Saxe, Rose, Turquoise and Sand, finished with collar and belt. Regular $4.50 each, for ...... **$2.19**

## HOUSE NEEDS AT SPECIAL PRICES IN THE BASEMENT

**Bake Day Special**

Here is a splendid value for every housekeeper. Something that is needed every bake day. One "Double Dover" egg beater, one wire cake cooler and one square cake tin 10 in. x 10 in.

Wed. Special **89c**

**Household Necessities.**

Here are a few items that you will find you need in your home:

Four full 1 lb. bars of "London Special" laundry soap, one tin of "Shino" stove polish and one tin of "Velvet" shoe polish, in black only.

Wed. Special **49c**

**Milk Pitchers**

Made from Eng. porcelain, strong and serviceable for every day. Colour brown, with green trimmings. 1 pt. capacity.

Wed. Special **23c**

**Water Pails**

These pails are made from heavy. galv. iron. Guaranteed rust proof. Straight pattern, corrugated bottom finished with strong handle. Capacity 14 qts.

Wed. Special **59c**

**Hawe's Floor Wax**

Noted especially for hardwood floors. Will produce that high, hard, mirror-like polish that pleases everyone. With every 1 lb. tin we are giving free of charge a sample tin.

Wed. Special **59c**

## *Things You Might Need*

### Table Damask, $1.17 Yard

A heavy weight satin finish Table Damask, bleached a snow-white. Famous "Coleen" Brand. Choice of rose or spot design. 72 inches wide. Yard .......... **$1.75**

### Linen Crash Towelling, 17c Yard

Pure Linen Crash, suitable for general kitchen use. 16 inches wide. Regular 25c. for, per yard .......... **17c**

### Dish Cloths, 3 for 25c

English string Dish Cloths, the larger sizes. Reg. 10c. each, 3 for .................................. **25c**

### Damask Luncheon Cloths, 79c

36 inches square Satin Damask Cloths. Maple Leaf and Greek Key design. Regular $1.25 value, for, each.. **79c**

### Dimity, 50c Yard

Irish Dimity of finest Egyptian yarns, small checks. Suitable for lingerie. May be had in Pink, Mais, Sky or White 36 inches wide. Yard ...................... **50c**

### Navy Tricotine Suits

New Suits for fall wear, of fine Navy Tricotine, woven from Botany yarns. Cut in smartly tailored lines. String belts, braid or silk stitching, trim silk lined Coats. A line no economical woman, if planning the purchase of a suit, can afford to overlook.

**$31.50**

---

**RUSSIAN BLOUSE.**

The appearance of the three-quarter length Russian blouse assures the continued popularity of the costume slip. The slip without pleats is the one now preferred.

**IN MEMORIAM**

GOODWIN — In loving memory of our dear and only son, Tom, who passed from the battlefields of France to the higher life, Sept. 2nd, 1918:

"The Dead."

Sound the "Last Post,"
'tis night, and they are sleeping,
Our well-loved dead, who died that we might live;
While in the breeze the sound of gentle weeping
Tells of a love which God alone can give.

Sound the "Last Post,"
yet soon will come the dawning,
After the hushed and deep still calm of night;
And radiant sunshine flood the bright new morning,
When we shall see again our heart's delight.

Sound the "Last Post."
He gave and He has taken,
And left us love— a love which knows not death—
Then cheer your hearts, for we are not forsaken,
For God is love, the old, sweet story saith.

Sound the "Last Post,"
and clear the "Last Trump" sounding,
We know no fear, for God was with us all:
And, with our dead, our hearts with love abounding,
We rise triumphant at that last great call.

Lovingly remembered by all the dear ones in the home circle, 552 Chamberlain street.

**HARDWOOD! HARDWOOD!!**

Is very necessary to take the cold chill out of the house morning and evening A few sticks in stove or furnace makes the house comfortable and saves your winter's coal.

Our Hardwood is the best in the city. Every stick is clear body wood, no limbs or trash.

**Robert Hicks&Co.** Limited.

## VOICE OF THE PEOPLE

31st, August, 1923.

Editor, Peterborough Examiner,
Peterborough
Dear Sir:

Having recently read in your columns an article referring to the encroachment of weed growth on the navigable channels of the Trent Waterway I thought that a wrong impression may have been created and might possibly effect the development of this waterway as the most ideal cruising ground on the North American continent.

I would therefore like to inform the public through your columns that in cruising these waters for the most part of the summer from Trenton to Orillia with my 75 foot cruiser I have experienced no difficulty whatever with weeds and from the reports of the Secretary of the Association I understand that no visiting cruisers, of which there has been a considerable increase this year, have had any trouble.

It is possible that your article may have been prompted by persons owning small motor boats who navigate with no charts and therefore do not stay in the proper channels and as in the case with all inland waters, weeds will be encountered.

It is my hope that you will find it convenient to publish the contents of this letter in any form you may see fit so as to counteract the unwarranted adverse publicity given to the Trent Waterway.

Yours faithfully,
Gordon Fraser.

N.B. I am forwarding a similar letter to the Editor of the Toronto Globe. G. K. F.

## WEDDING BELLS

**PORTER—OLIVER.**

A pretty wedding took place at half-past two o'clock on Saturday at the Park street church, when the pastor, Rev. W. E. Morrow, united in the hold bonds of matrimony Ruby L., daughter of Mrs. Emma Oliver, of Bobcaygeon, and Neil F. Porter, of Peterborough. The ceremony was performed in the presence of a large number of friends, the bridegroom being one of the most popular and hard-working members of the Park street congregation. The Tuxis Boys, of whose class he was leader, decorated the church in artistic fashion for the occasion. The bridal couple were married within a floral square a profusion of ferns, gladioli and white floral bells making a very decorative arrangement.

The bride, who entered the church to the strains of the wedding march played by the organist, Mr. B. Robinson, wore a charming gown of white satin, with tulle veil and wreath of orange blossoms. Her shower bouquet of ophelia roses and valley lilies.

Her sister, Miss Edith Oliver, of Bobcaygeon, who acted as bridesmaid, with large pink hat and bouquet of pink gladioli. Mr. William Bullied supported the bridegroom.

During the signing of the register Miss Alma Beavis sang "Until" in sweet voice.

After the ceremony, a dainty wedding breakfast was served at the home of Mr. and Mrs. Robert Corner, Lake street. The young people left later for Hamilton, the bride travelling in grey canton crepe, with hat, shoes and stockings to match and wrap of navy crepe lined with grey. She wore also the gift of the bridegroom, a grey squirrel neckpiece. The gift to the bridesmaid was a lavalliere of pearl and onyx, to the groomsman an onyx tie pin, to the soloist an onyx bar and to the organist an Eversharp gold pencil.

On their return, Mr. and Mrs. Porter will reside in Peterborough.

**BROWN—ANGLIN.**

On August 29th, at the home of Mr. and Mrs. Thomas Anglin, Brewster's Mills, the marriage was solemnized at 11 o'clock of their second daughter, Sadie, to Allan Templeton Brown, son of Mr. and Mrs. Stuart Brown, of Peterboro. The ceremony was performed by the pastor of the Methodist Church at Kingston Mills, Rev. A. S. Doggett.

The bride wore a beautiful gown of ivory canton crepe, with tulle veil and wreath of orange blossoms, and carried a bouquet of ophelia roses. The bridesmaid, Miss Helen Brown, of Peterboro, wore lavender canton crepe, with purple plush hat, and carried pink roses. The bride's little niece, Phyllis Anglin, made a dainty flower girl, in pink crepe de chine, with basket of pink and white flowers. W. G. Scott, of Peterboro, acted as best man.

After the ceremony, Mr. and Mrs. Brown left by motor on a honeymoon camping trip, the bride wearing tailored suit of navy tricotine with hat of blue velvet and satin, trimmed with plumes, and grey squirrel neckpiece. They will reside in Peterboro.

**WILLIAMS—PARKES**

A very pretty wedding took place at 2.30 p.m. Saturday afternoon, at St. George's Church, South Peterboro, the Rev. W. R. Courege officiating, when Miss Eunice, eldest daughter of Mr. and Mrs. J. Parkes, 86 Braidwood avenue, became the bride of Edwin Bennett, only son of Mrs. M. Williams, 48 Lansdowne avenue.

The bride, who was attended by her sister Miss Ida Parkes, looked very becoming in her dress of Ivory satin and georgette. The groom was attended by Mr. Leslie Fields.

The happy couple will reside in Peterboro.

**BATLEY—TODD.**

A quiet but pretty wedding took place in the vestry of Park Street Baptist Church by the Rev. W. E. Morrow, Monday, September 3, 1923, when Muriel J. Todd, of 182 Lock Street, Peterboro, became the bride of Robert E. Batley, son of Mrs. Batley, Chamberlain Street. her father, looked charming in her travelling suit of navy blue, with shoes and hat to match, and wore a corsage bouquet of red roses and maidenhair fern.

The bride was attended by her sister, Thelma Todd, who also wore a suit of navy blue and a corsage bouquet of pink roses and maidenhair fern.

Mr. Stanley Killenbeck acted as groomsman.

Immediately after the ceremony the happy couple left on the 3.50 train for Toronto and Buffalo.

Among the many beautiful presents received by the bride was a silver casserole from the Colonial Weaving Company, as well as a number of substantial cheques from relatives and friends, who wish the happy pair a bright and prosperous future. A kitchen shower was also given by Mrs. George Bell, of Bethune Street.

**MASON—COLLINS.**

At the Church of Sacred Heart, at six o'clock, Sept. 3rd, the marriage of Harold B. Mason to Nellie Collins, took place. Rev. P. P. Butler celebrated the ceremony. The happy couple were assisted by Mr. and Mrs. M. Whaley.

After a sohrt honeymoon to Toronto, Niagara and Buffalo they will reside at 509 Albert street.

**SELKIRK—BATTEN.**

A very pretty wedding was solemnized at the Warsaw Methodist church yesterday, September 3rd, when Emma Elizabeth, eldest daughter of Mr. and Mrs. Richard Batten, Warsaw, was united in the holy bonds of matrimony to Vernon A. Selkirk, of Toronto, son of Mr. and Mrs. John Selkirk, Warsaw.

The pastor of the church, Rev. Gordon Weir, performed the ceremony.

At eleven o'clock, the bride, who was given away by her father, entered the church, which was prettily decorated for the occasion with autumn leaves and asters, to the strains of Lohengrin's wedding march, played by her sister, Miss Adelaide Batten. She was charming in a suit of navy Poiret twill, with hat of grey panne velvet trimmed with silver cloth and shoes and stockings to match. She wore the gift of the bride groom, a rope of pearls, and a corsage bouquet of ophelia roses. The only attendant was the bride's youngest sister, Miss Jennie Batten, who acted as flower girl, wearing shell pink crepe de chine and carrying a basket of pink sweet peas. During the signing of the register Mr. Henry Batten sang "At Dawning."

Ushers for the ocasion were Clifford Selkirk and Ernest Batten.

After the ceremony, a reception to the immediate friends and relatives of the contracting parties was held at the home of the bride. Mrs. Richard Batten wore a gown of black satin and Mrs. John Selkirk was attired in taupe satin. both wearing coursage bouquets of sweet peas. A wedding breakfast, from tables prettily arranged with quantities of asters and sweet peas, was served to about thirty guests. a short honeymoon trip, after which they will reside at 228 Campbell avenoe, Toronto.

The young couple were the recipients of many useful and beautiful gifts, including several cheques. The bride's parents presented her with a handsome fur coat. The gift of the bridegroom to the flower girl was a gold bracelet, and to the organist a music case.

By CAMILLO CIANFARRA

ROME, Sept. 4—(United Press).— After centuries of digging, exploring and searching, in the course of which hundreds of bronze and marble statues and busts of inestimable value were found, the Rome subsoil has still in store wonderful surprises for the archeologist and the art lover.

The latest find is a colossal statue of Minerva, entirely of alabaster, which the art experts of the Italian government have declared as absolutely unique.

Professor Paribeni, who is the chief appraiser for the Department of Fine Arts, says that, while mediocre statues of marbles of greco-roman make are very common, and are to be seen in almost every museum, from the Louvre to the Metropolitan, to say nothing of the Vatican, which has the most complete collection of statues of Roman emperors, and the Roman Museum, which has whole wings full of intact and mutilated masterpieces of Greece and Rome, a statue of alabaster of finest Greek workmanship was unknown to the archeologists.

The statue was found where once was located the so-called Emporium, a kind of storage-home, where the Romans used to deposit the blocks of marbles brought to Rome by water not only from the quarries of Tuscany, but from Greece and Egypt as well.

The statue of Minerva must also have been brought to Rome by water from some Greek city, and never put up, probably because it arrived damaged. The head and the arms have been found and the statue will be repaired. It shows Minerva sitting, and in its long underground life, the alabaster has acquired a wonderful hue, Professor Paribens maintains the statue belong to the first century of August.

Immediately after its discovery the statue was removed to the storeroom of the Thermae Museum.

**BIRTHS**

GASH.—On Sept. 2nd, 1923, to Mr. and Mrs. Dennis Gash, a son.

LUPTON.— At Nicholls Hospital, on Setpember 3, to Mr. and Mrs. G. H. Lupton, 181 Stewart street, a son.

CLARK.—On September 1, 1923, to Mr. and Mrs. Chas. W. Clark, 260 Wescott Street, a son.

BANNAN.— At Nicholls Hospital, Peterborough, Sept. 3rd, 1923, to Mr. and Mrs. Otto Bannan, of Omemee, a son, John Edgerton.

**PARTY FROCK.**

A miniature frock for the tiny miss is made of blue taffeta, with a full skirt on a high waistline. Pleated organdie meeting the skirt in a V forms the bodice while the sleeves are made of organdie ruffles

## OBITUARY

**JOHN CONDON.**

The death occurred on Sunday of John Condon, 68, of Douro. The funeral took place this morning from the residence of his brother, B. Condon, Douro, to Douro church and cemetery.

**MARGARET E. QUINLAN.**

The death took place yesterday of Margaret Elizabeth Quinlan, aged 12 years, daughter of Mr. and Mrs. T. J. Quinlan, 536 Rogers street, by whom she is survived. There are left to mourn her loss four sisters and three brothers. They are: Mary, Mabel, Muriel and Myrtle, and David, Albert and William. The funeral will take place to-morrow morning at 9 a.m. to the Church of the Immaculate Conception and St. Peter's cemetery.

**FUNERAL TO-DAY.**

The infant daughter of Mr. and Mrs. Mosson Herron, 573 Downie street, died on Sunday morning. The funeral took place this afternoon to Little Lake cemetery.

**HANGING COMFORTS.**

Fasten curtain poles in the closets where you keep your quilts and comforts. The poles should be a foot away from the wall. Spread the comforts over the poles and cover the mass with a sheet of unbleached muslin.

## FIRST ACCOUNT

(Continued from page 1.)

**Three Big Problems**

The Japanese government is boldly facing three gigantic problems arising out of the greatest disaster in the history of Japan. The first problem is that of providing food, shelter and clothes for more than 2,000,000 people in Tokio, and for many additional millions in the other cities and districts affected. The emergency commendeering act will enable the authorities to requisition the necessary supplies and labor. The relief work is being organized throughout the nations. The second problem is that of maintaining peace and order in Tokio and other cities, where already looting and violence are reported. Martial law has been invoked and other military measures have been adopted to cope with this situation.

The third problem is that of reconstructing the ruined cities at railways roads and telegraph and telephone lines. It is estimted that at least 1,000,000000 pounds sterling will be required for this work. The entire Japanese people are determined bravely to go through this unprecednted national trial.

**Relieve Millions**

Osaka is peaceful and quiet, but the people have realize that the relief of millions of their compatriots and the saving of the empire largely depend upon them.

The worst suffering reported from the entire devastated region is at Yokohama.

Lawlessness and disorder are prevailing there the local authorities being insufficient to handle the situation. It is said the city was burned to ashes by Monday morning and great heaps of bodies filled the street, the casualties are estimated at 100,000.

An emergency relief bureau has been established in Tokio and an army of citizens, who escaped the disaster is supplying provisions and water to the victims.

The troops are also doing their best to alleviate the suffering.

Innumberable bodies of earthquake victims are clogged in the River Sumida which flows through Tokio.

**Jumped into River**

Thousands of frenzied men and women, overcome with excitement and fatigue, went mad and threw themselves into the river when the shocks were occurring.

Thousands of others perished when the bridges across the Sumida collapsed.

End Corns

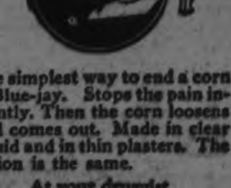

The simplest way to end a corn is Blue-jay. Stops the pain instantly. Then the corn loosens and comes out. Made in clear liquid and in thin plasters. The action is the same.

At your druggist

Blue-jay

*Economy is the Easy Chair of Old Age*

**Lombard Plums**

**11 Quart Basket - - - 70c**

| | |
|---|---|
| Blue Plums, 11 quart basket | 70c |
| Green Gages, 11 quart basket | 75c |
| Cucumbers, 11 quart basket | 80c |
| Bartlett Pears, fancy stock, 11 quart basket | $1.20 |
| St. John Peaches, No 1, basket | $1.40 |
| St. John Peaches, No. 2, basket | 90c |

**Tomatoes-We Can Supply Your Requirements Now.**

**FITZPATRICK & GERAGHTY**

Charlotte and Park — Phones 481-2111
Rubidge & Dalhousie — Phones 482-2110

# MASON ACCUSES FRANCE TRYING SPLIT GERMANY

**The Search For Security Against United Enemy Has Resulted in Splitting Germany Into Three Areas.**

**HER ONLY SECURITY.**

NEW YORK, Sept. 4. — (United Press).—France's search for security against a united Germany has already resulted in separating the German republic into three antagonistic political areas. South Germany, led by Bavaria, is monarchist. East Germany is socialistic, a coalition Communist and Socialist government holding power in Saxony. North Germany, under the leadership of Prussia, is bourgeois republican.

The authority of Berlin is constantly growing less in Bavaria and Saxony. The three geographical divisions of Germany are falling prey to the political bitterness that always exists among extreme conservatives, radicals and moderates. In addition to this, Saxony and Bavaria are recalling their conquest by Prussia in years gone by.

**Not a Hopeless Task.**

It is therefore by no means a hopeless task the French government is trying to accomplish in its pressure to split Germany into independent states. The German peoples have never been wholly united in modern tims. The Teutonic nations have been bitterly opposed to one another's ambitions since tribal days. The nearest approach to union was when Bismark formed the German Empire in 1871. But, to do that, he first had to defeat another German state, Austria. The Austrians were not included within the German Empire and for a while were the bitterest enemies of the Hohenzollerns.

Thus the German Empire has existed as a uniting force for Germans less than fifty-five years. For generation upon generation previous to that, France succeeded in preventing a German union, either by diplomatic finesse or by war. The French claim this old antagonism of Paris toward a unified Teutonic nation has been justified by the events which have happened since 1871. German aggression against the world, according to French statesmen, was prevented from manifesting itself before 1871 only because France would not allow the Germans to exist as a political unit.

The French never speak of Germany (L'Allemand) but always of The Germans (Les Allemands). This is significant of the attitude of France toward the trans-Rhine group of Teutonic states.

**Only Security For France.**

There can never be any security for France, apart from a joint Anglo-American guarantee, unless the German republic is broken up into its original parts. The German passive resistance in the Ruhr is in reality Germany's answer to France's effort to disintegrate the Reich. As long as the German people hold together in the matter of passive resistance, the Berlin government will continue to exercise authority over the whole of Germany.

But, if France forces Berlin to bring passive resistance to an end, there will be serious danger of Germany splitting up, as Austro-Hungary has been split up. Such a fate for the Germans would be by no means tragic. The small nationalities that have been remade out of the fallen Hapsburg empire have not lost their existence, while their prosperity is showing signs of rapid recovery.

The disunion of the old German Empire into a number of small republics, monarchies or grand duchies is certainly within the possibilities of practical policies. Unified Germany has met with the greatest disaster in modern history. If Berlin's statesmen cannot find a way out of the Ruhr situation, satisfactory to the German states, the French policy is likely to be successful in sending Germany back to its geographical positions of the pre-Bismark era.


Canned Tomatoes

Are sure to Keep When you use PARKE'S PRESERVINE

Does not alter the color or taste and is a sure preservative.

25c Box

BOND'S Drug Store

Cor. George and Hunter Sts



"It's Confidence That Counts."

Special Used Car Sale

WE HAVE NEW AND USED CARS, ALL MODELS. BELOW IS A PARTIAL LIST OF USED CARS.

$100—This week only, a good Overland 85 Chassis. Stock No. 6.

$100—6-Cylinder McLaughlin Chassis this week only. Stock No. 60.

$350—3 One-Ton Trucks to choose from; all are good value, as we want to clear them out.

$350—McLaughlin 4-Cylinder, very good car, and painted like new; this week only. Stock No. 82.
Two Chevrolet Touring Cars to choose from, to be sold at a very low price to clear.

$100—McLaughlin 4-Cylinder Roadster, must be sold this week. Stock No. 157.

$ 90—SPECIAL for this week, Ford Ton Truck as is. Stock No. 171.

$125—1918 Ford Light Delivery, very good working condition. Stock No. 177.

$ 75—Ford Chassis, complete with license. Stock No. 182.

$135—Ford Touring Car, complete with license. Stock No. 183.

$150—Ford Touring Car, complete with license. Stock No. 184.
One only 1923 Ford Touring Car slightly used, in splendid condition. Will be sold at a good reduction from the price list. Our customer turned it in on a Sedan.

$100—Briscoe Touring as is, left in here by our customer for us to sell.
One Chevrolet Touring at a very low price; left in here by our customer for us to sell.

There are several months yet of splendid motoring, and you do not need to deny yourself the benefits and pleasure of a Ford Car when you can purchase on our liberal terms of One-third cash and the balance spread over twelve months, if necessary.

It will be a pleasure to show you our goods, whether you buy or not.

DUFFUS MOTOR SALES


# Your Health

By DR. CLIFFORD C. ROBINSON

**KEEP YOUR FACE HEALTHY**

Nothing pleases a woman like being told she is "different." Some men fall for the same bunk.

That is why a woman wishes to be known as having a different odor in her face powder or rouge. Result about a thousand different powders, cosmetics and face builders, all to make milady beautiful.

Anyone who stops to think will agree that a beautiful woman is a healthy woman.

Your skin is the overcoat of your body. It fits you better than any coat you ever had particularly the part of it that shows on your face. If any pimples, blotches, blemishes or scale appear on its smooth velvety surface it shows to your discomfort and disadvantage and sometimes disgrace.

The skin of the face mirrors your character, to an extent little thought of by most people. Beauty is only skin deep, is a common expression. It is not true. Beauty reaches far down into your life and character, to the depths of the real foundation, simple health and hygiene. Perhaps this is not strictly medical but it is true.

A caterpillar, in the course of a month, will eat 6,000 times its own weight in food. Some people try hard to emulate the caterpillar and then wonder why they are not healthy and beautiful.

The face is subject to such disorders as erythema, rosacea, eczema, lupus-erythematcus and malignant growths of many kinds. Do not aggravate your sensitive skin by artificial adornments. A little cold cream or sensible wash for the face may be necessary at times for facial massage which is always helpful.

Simple foods, such as bran or wheat, green vegetables, milk and fruits, should be eaten. Pure air with proper exercise promotes the functions of the skin and keeps the blood stream in a nourishing condition.

# I Never Saw Its Equal, Says Hamilton Nurse

"In all my experience with medicines and caring for the sick, I have never come across anything to equal Tanlac," said Mrs. Elizabeth E. Murray, 158 Barnsdale Avenue, Hamilton, Ont. Mrs. Murray has had considerable experience as a nurse, and is widely known and highly esteemed.

"About three years ago my stomach commenced to trouble me, and I got so bad I thought my time was getting short. I had severe pains in my stomach and sides, and gas caused such a smothering sensation I just had to gasp for breath. I was afraid to eat, knowing the agony I would suffer. I became very nervous and always had to have someone else thread my needle for me. My rest was so broken it seemed that I would never get a good night's sleep. I felt tired and weak, and it was an effort to look after my house.

"It was astonishing how Tanlac helped me. My indigestion has disappeared entirely, my appetite is wonderful, and I now eat my regular meals without any bad after effects. My nerves are in perfect condition; I can thread a needle at dusk, and I never wake up during the night, and I feel so strong and well my housework is more like play. Tanlac has done away with my troubles, and I simply can't praise it enough. My husband has also taken Tanlac with excellent results."

Tanlac is for sale by all good druggists. Accept no substitute. Over 37 million bottles sold.

Tanlac Vegetable Pills are Nature's own remedy for constipation. For sale everywhere.

Let us hope that there will be no disappointments.

Miss G. Simpson is ready to commence duties as teacher in Buckhorn School.

Miss Syer of Fraserville, is engaged to teach in S. S. No. 7, Harvey (Deer Bay...

Rockcroft welcomes back their highly esteemed friend and teacher, Miss Stinson of Toronto, who has charge of that school for the coming year.

Miss Jean Weir of Buckhorn left on Monday to resume duties as teacher in the graded school at Scarboro.

Miss Elsie Elliot of Lakehurst, left on Monday for Barrie where she is to teach during the coming year.

Mr. Milton Deck of Lakehurst, who has spent his vacation with his parents, has received notification of his appointment to a mission station in the Cochrane district. Milton leaves this week with the good wishes of the whole community for a successful winter's work.

Miss Cora Johnston and Miss Bernice Coons, of Lakefield, who were visiting their aunt, Mrs. Allen, of Buckhorn, returned to their homes on Sunday.

Mr. and Mrs. Andrew McKenzie, of Peterboro, with their son, Ian, are enjoying a lengthy vacation at Munroe's cottage here.

## SIR WILLIAM MULOCK NEW CHIEF JUSTICE OF ONTARIO

OTTAWA, Sept. 4.—(Canadian Press)—Official announcement has been made of four judicial appointments to the Supreme Court of Ontario.

Sir William Mulock, who is now Chief Justice of the Second Divisional Court of the province of Ontario, becomes Chief Justice of the First Divisional Court with the style and title of Chief Justice of Ontario.

Hon. Francis Robert Latchford, a judge of appeal of the Second Divisional Court, is appointed Chief Justice of the Second Divisional Court.

Hon. John Fosberry Orde, a judge of the Supreme Court of Ontario is appointed a justice of appeal of the Second Divisional Court.

W. R. Wright, barrister of Owen Sound, becomes a judge of the High Court Division of the Supreme Court of Ontario.

# BUCKHORN STILL FAVORITE RESORT

**Milton Deck Appointed to Mission Station in New Ontario.**

HALL'S BRIDGE, September 4.—Hall's Bridge, ever noted as a summer resort, still continues to preserve its reputation as a paradise for tourists. Many during the past summer, from all parts of Canada, and from the Eastern and Southern States, have come and gone, and having been so thoroughly satisfied and refreshed, are resolved that 1924 will find them repeating a similar experience. People of every occupation and profession, find dear old Mother Nature in Buckhorn willing to impart unstintingly of her healing and restorative virtues.

During the opening part of the season the fish seemed to bite indiscriminately, and were caught in abundance. But for the past two weeks to catch the large ones taxes the skill and patience of Isaac's most devoted disciple. The apparent slackening off is attributed by some to the fact that the fish are getting new teeth, although the abundance of food in the water undoubtedly makes them indifferent where the fisherman's bait is concerned. The "deep sea" fishermen who frequent Lake Katchecoma and Gull Lake report that the trout are fairly easily

However for him who fishes in vain there is consolation in the belief that "day by day in every way" the fish are getting bigger and bigger.

September is the time when throughout Ontario teachers are getting located in their new fields of service. They had formed ideas of their new districts, and now they venture forth to verify the accuracy of the fruit of their imaginations.

## SECOND REBELLION AGAINST BRITAIN.

**Americans Now Object to Price of Silver Set By Combine.**

By MILTON BRONNER

LONDON, Sept. 4.—On September 4 a bunch of Americans will gather at Reno, Nev., to issue a second declaration of independence from Great Britain.

The first gathering of Americans some 150 years ago objected specifically to a tax on tea. This second gathering of Americans objects specifically to what Britain does with the prices of silver. The meeting 150 years ago was participated in only by colonials. The one in September will be participated in by Canadians, South Americans and probably Mexicans.

Senator Taskar L. Oddie of Nevada is the moving spirit of the September meeting. He has invited the leading world producers of silver to discuss a method of combining so as to defeat the silver combine which, it is charged, controls the prices of the silver market in the world through a group of powerful London firms. The Reno meeting will represent 80 per cent of the world's silver production.

It is one of the anomalies of world commerce that England fixes world prices for many important things. It can fix the wool price, because a great part of the world's raw wool is produced in the British empire. The same applies to raw furs. Even when it comes to wheat, England maintains itself by reason of the crops grown in Canada, Australia and India and by the further fact that Argentine wheat is largely carried in British ships.

But silver is produced on a large scale in only one part of the empire—Canada. Nevertheless, through London's grip on the China and India markets, it has up to now fixed the price of silver bullion. At Reno it will be proposed that the producers organize an export corporation to control the placing of silver on the market.

Four London firms of silver brokers, it is contended, largely fix the prices. These are Samuel Montagu & Co., Pixley and Abell, Mocatta and Goldsmid, and Sharps and Wilkins.

All of these have grown very rich and the Montagu firm has especially prospered. The head of the firm, the second Baron Swaythling, sits in the House of Lords. His clever brother, Edwin Samuel Montagu, until recently sat in the House of Commons and, under Lloyd George, was secretary of state for India, one of the most important of all cabinet posts.

Their cousin, Sir Herbert Samuel, is British high commission for Palestine and also a former cabinet officer.


SUMMER COMPLAINT CRAMPS and DIARRHOEA

There is no other kind of disease that comes on so quickly and with so little warning as an attack of

One may retire at night, in the best of health, and before morning be awakened by terrific cramps and pains in the stomach followed by diarrhoea, dysentery, summer complaint or bowel trouble in one form or another.

At this season of the year, when bowel troubles are so prevalent, we would advise the precaution of always having on hand a bottle of Dr. Fowler's Extract of Wild Strawberry so that you will be ready for any and all emergencies. You will find that a few doses of this valuable remedy, taken promptly, will be the means of preventing a great deal of unnecessary suffering, and many a time save life.

Mrs. W H. Judd, 174 Catherine St., Hamilton, Ont., writes:—"Last summer I had a very bad attack of summer complaint, cramps and diarrhoea. I tried many different remedies, but they did not seem to help me. I heard of Dr. Fowler's Extract of Wild Strawberry, so decided I would try it. I only took a few doses, and in a short time I was better."

Price 50c. a bottle; put up by The T. Milburn Co., Limited, Toronto, Ont.


## FALL FAIR DATES

| | |
|---|---|
| Peterboro | Sept. 12-15 |
| Oshawa | Sept. 12-15. |
| Fenelon Falls | Sept. 14-15 |
| Castleton | Sept. 18-19. |
| Lindsay | Sept. 19-22. |
| Lakefield | Sept. 25-26. |
| Colborne | Sept. 25-26. |
| Belleville | Sept. 25-27. |
| Bobcaygeon | Sept. 27-28. |
| Campbellford | Sept. 27-28. |
| Keene | Oct. 2-3. |
| Port Hope | Oct. 2-3. |
| Millbrook | Oct. 4-5. |
| Warkworth | Oct. 4-5. |
| Norwood | Oct. 9-10. |
| Roseneath | Oct. 11-12. |

# The Million Dollar Doll

By C. N. and A. M. Williamson

Authors of "The Lightning Conductor"

(Continued from Saturday)

**WHO'S WHO IN THE STORY**

**Teresa Desmond,** (Terry) lovely and unbelievably innocent is imperson ating her beautiful half sister.

**Juliet Divine,** known as the Million Dollar Doll—whose sketchy career is unknown to Terry.

**Miles Sheridan,** Terry's 'Dream Prince' furnished the money for her convent education when she was a child. His wife is making him wretched with her infidelity and in order to facilitate her obtaining a divorce Miles offers the Million Dollar Doll $20 000 to take a yacht trip with him stipulating that he will not "trouble' the girl. This he knows will give his wife sufficient grounds for divorce. Juliet is unable to take the trip herself but working on her little sister's gratitude to Miles she persuades Terry to go in her place. Terry is an exquisite counterpart of her sister.

**Betty Sheridan,** Miles' wife is deeply in love with

**Paul di Salvano,** a handsome Italian.

**Eustace Nazlo,** a wealthy Greek who does not know of Terry's relationship to quiet is in love with the younger girl.

Poor little Terry unaware of her sister's reputation and how she must appear in the eyes of the world starts the voyage with Miles who does not recognize in her the little girl he befriended so long ago. Mr. Harkness his servant is sternly disapproving of "The Million Dollar Doll."

CHAPTER XXXI

**A Young Demon**

Terry took the letter with a beating heart, a murmured "Thank you."

Mrs. Harkness would have moved stolidly away, but the girl stopped her. "Oh, please wait," she exclaimed. "There may be an answer."

"I understand that there was no immediate answer, but I may be mistaken. I will wait of course, Miss, if you desire me to do so." The pillar of respectability stationed itself stiffly in the doorway.

Terry's deadly boredom was lit suddenly into excitement.

The envelope was addressed to "Miss Juliet Divine." It had a coquettish little coloured flag on it, and the name of the yacht. It looked as if there were a very fat letter inside—as if Miles Sheridan had written to her on pages and pages of paper—or rather, to Julia.

The first letter from her Prince—perhaps the only letter she would ever receive from him! She couldn't bear to desecrate the envelope by tearing it, but snatching up a slim paper knife from the desk, she slit the thick paper straight across the top.

Then she pulled out a heet folded over something compact and fat. Why, the stuff was money—quantities of money!

Her cheeks burning, Terry read the few lines written in the same clear, small handwriting as that on the envelope.

"Madam: Please find enclosed the sum of ten thousand dollars, to be paid to you according to verbal understanding, on the day of your coming aboard 'Silverwood.' According to this same understanding, you will receive a similar amount in bank notes at the close of the cruise. A receipt written at your leisure will oblige,

Yours faithfully,
Miles Sheridan."

A wave of strong young rage swept Terry Desmond like a flame. After all, she was not her red-haired father's red-haired daughter for nothing.

She had said that she could accept no money. She felt that she had been betrayed by Julia and insulted by Miles Sheridan.

Standing before the desk, her back had been half turned to Mrs. Harkness. Now she whirled upon the dour Ulster woman, her eyes dark, her cheeks red with fury.

"A young demon!" thought Sheridan's old nurse as, without even counting them, Terry dashed the notes on the floor with the French novels.

"That's my answer!" she cried. "Tell Mr. Sheridan I won't have his money. Take it back to him and take those books too. They're disgusting."

Ruth melted to grief. With a choked sob, the demon flung itself on the divan-bed. No more sounds came, but the astonished eyes of Mrs. Harkness saw the slim shoulders heave, and the bright head burrow itself deep between the cushions.

Seldom had the Irish woman been so dumbfounded. The shameless hussy was refusing the price of her shame—or rather, what her shame would have been if Mr. Miles was the low sort the world was going to think him.

And the likes of her, the little baggage, to talk about "disgusting books," when they'd been brought aboard for her on purpose by Mr. Phillips! He ought to know what the spalpeen's taste was!

Mrs. Harkness hesitated, not sure what she ought to do. It went against her tidy soul to leave the mass of money lying on the floor, to say nothing of the books. If she simply turned and shut the door in a dignified way which would teach the young shrew her place, why, the money might up and burn the bills out of spite, when her back was turned.

The thought of this risk was too much. The old woman bent painfully down, picked up the bank notes (consisting of ten one thousand dollar bills), thrust them into the large pocket of her dress, and proceeded scornfully to collect eight yellow-covered French novels.

As she retrieved these, Mrs. Harkness reminded herself of the books' arrival. Her beloved master had walked on board and broken the news to her that there would be a young woman, Miss Juliet Divine, with them during the whole Mediterranean cruise, and that she—she, his old nurse, would have to wait upon her!

Mrs. Harkness had once seen a picture in some newspaper (not a Sunday supplement; she didn't approve of Sunday papers) representing this Juliet Divine person in tights and very little else; the leader of the "Water Lily Girls in the Midnight Frolickers. Mrs. Harkness had remembered the name because it had struck her on sight as being sacrilegious that a dancer in a theatre should dare call herself "Divine."

"Oh, sir, an actress alone with you on the yacht!" she had protested, as old nurses have—or think they have—the right to protest.

Then Mr. Miles had laughed—not one of his old pleasant, merry laughs—and said, "Not so much of an actress as need worry you, Harky. Just a sort of Show Girl, if you know what that is, or if you don't I'll tell you: a girl who makes a mechanical doll of herself on the stage now and then, as an advertisement of her face and figure, so people shan't forget she exists and knows how to wear diamonds.

"That's what I'm having her on board for; as a Show Girl, an advertisement. You know enough about my affairs, Harky, you guess the rest without my having to explain any further."

Harky did know and could guess.

(To Be Continued)

Cuticura Quickly Clears The Scalp of Dandruff

On retiring, gently rub spots of dandruff and itching with Cuticura Ointment. Next morning shampoo with Cuticura Soap and hot water, using plenty of Soap. This treatment does much to keep the scalp clean and healthy and promote hair growth.

Soap 25c. Ointment 25 and 50c. Talcum 25c. Sold throughout the Dominion. Canadian Depot: Lymans, Limited, 344 St. Paul St., W., Montreal. Cuticura Soap shaves without mug.



BE CAUTIOUS OF SUBSTITUTES

There are several medicines on the Canadian market to relieve Kidney and Rheumatic Ailments, but there is one preparation that seldom fails to give quick relief and for that reason Dr. Banta's Kidney and Rheumatic Pills are in a class by themselves.

This statement is vouched for by well known residents of this city. For instance Mr. Arthur Pinch, well known in the city, states that he was unable to work and suffered severe pain, from backache, but after using three boxes of Banta's Kidney and Rheumatic Pills, he was able to go back to work and is as well as ever.

Mr. Thos. Oldham, another well known Simcoe street resident, has no hesitation in saying that for Kidney and Rheumatic Ailments, there is no equal of Dr. Banta's Pills.

Never neglect Kidney Ailments as they are liable to lead to other complications, but always keep on hand a box of Banta's Pills. If they fail to do what we claim for them, return your box to your dealer and your money will be refunded.

Dr. Banta's Kidney and Rheumatic Pills are sold at Lynch's Drug Store, 168 Hunter street. Mail orders attended to promptly. m.w.-84



Efficient Housekeeping

The modern idea of economy extends into the household as well as into every branch of business. Most housewives pride themselves upon the fact that their homes are conducted in an efficient, business-like manner.

Every housewife knows, too, that the business of running a house, providing for the wants and needs of the different members of the family and meeting the almost daily emergencies is second to none.

The Want Ads. in the Examiner are a great boon to the efficient housewife. In securing helpers, in purchasing various articles of household equipment, disposing of discarded furniture, in fact in countless ways, the Want Ads. are the housewife's most valuable assistant.

Clean to handle. Sold by all Druggists, Grocers and General Stores



Mild and Fragrant ORINOCO

Is made in two forms—

CUT FINE for CIGARETTES

CUT COARSE for your PIPE

SOLD EVERYWHERE

In 1½ and 2½ packages and ½ lb. tins



SURPRISE A PURE HARD SOAP

SURPRISE SOAP

Washes Well in any Water

With water hot or cold, hard or soft, SURPRISE gives a quick, lasting lather; and perfect satisfaction.



Central Canada Exhibition

Ottawa Fair

SEPT. 7TH to 17TH. 1923 GREAT EDUCATIONAL WEEK

SEPT 7TH to 17TH. 1923 GREAT AMUSEMENT WEEK

Auto Show, Pure Food Show, Baby Show, Dog and Cat Shows

Agricultural, Horticultural, Dairy and Industrial Exhibits

Increased Prize Money for the Approved Breeds of Live Stock and Poultry

Auto Races, Auto Polo, Horse Races, Balloon Ascensions, All Feature Vaudeville each Afternoon and Night

Entire New Midway with the Latest Rides and Shows

Magnificent, Spectacular Fireworks

Concluding with the Greatest Feature Display we have ever shown

Special Reduced Rates on all Railways

Ample Parking Space for Autos on Grounds

WRITE FOR PRIZE LISTS AND BOOKLETS

Geo. J. Pink, President — James K. Paisley, Mgr. and Sec'y

# Maple Leafs Trim Cobourg-Bethany Takes Round From 'Cogs'

## BRADLEY STRUCK OUT 18 IN MAPLE LEAFS DEFEAT OF COBOURG BY 11 TO 1

### Peterboro Juvenile Allowed Only Four Hits and Deserved a Shut-Out — Team Batted Well.

### FIRST PLAY-OFF.

Charlie Curtis' good little team, the Maple L·afs, local juvenile champions, proved much too clever for the Trail Rangers, the Coboury representatives in the Juvenile O.B.A.A. series, at Riverside Park on Saturday, the Leafs winning handily by 11 runs to 1. Last year's Midget champions who have this year taken the jump into the Juvenile class were strong in all departments of the game and their superiority over the visitors was easily evidenced.

"Chuck" Bradley, the Leafs sterling left-hander, had the Cobourg crew badly baffled at all stages, fanning no fewer than eighteen of the Trail Rangers and allowing only four hits of which two were bunched in one inning to give the visitors their only counter. Bradley earned a shutout for the hit that drove in the solitary Cobourg run could have been cut off with a little faster fielding and it required a bad bounce which turned a single into a freaky double to do the trick. Bradley was going just as strong at the finish as when he started striking out the last five men who faced him.

Outside of Bradley's fine work, the hitting of Delahaye and Thirnbeck featured. Each got a pair of doubles and a single in five trips to the plate and this batting prowess was a big factor in the run getting. The fielding feature was a double play started by Corbett and with Franks as the pivot.

Cobourg had a squad of some seventeen players in uniform and made several changes during the game. Their fielding was not as steady as the Leafs and with the exception of Hulton who got two hits in four times up they were helpless with the bat while Davidson, who went the route for them was touched up freely by the local youngsters whose thirteen hits included six doubles.

**First Inning.**

Cobourg—Owens walked and stole second. Drope fanned. Hutton struck out. Bevan grounded to Franks. No runs, hits or errors.

Peterboro—Delahaye popped to Drope. Hall rolled to Bevan. Marchen grounded to Drope, a nice stop. No runs, hits or errors.

**Second Inning.**

Cobourg—Brimming fanned. Gibson missed three. Lloyd fanned. No runs, hits or errors.

Peterboro—Thirnbeck doubled to left. Grant hit to Drope who lost it, Thirnbeck scoring. Johnston grounded to Hutton. Grant went to third on a passed ball. Frank flied to Brimming. Corbett grounded to Davidson. One run, one hit, one error.

**Third Inning.**

Cobourg—Davidson popped to Bradley. Ovens walked and stole second. Andrews struck out. No runs, hits or errors.

Peterboro—Bradley struck out. Delahaye doubled to left and stole third. Hall walked. Marchen flied to Brimming, Delahaye scoring after the catch while Hall went to third on Bevan's bad throw home. Thirnbeck doubled to left scoring Hall. Grant singled through short. Johnston grounded to Lloyd. Two runs, three hits, one error.

**Fourth Inning.**

Cobourg—Hutton singled to right, the first hit off Bradley and stole second. Bevan flied to Hall. Brimming fanned. Hutton reached third when Corbett missed Delahaye's throw. Gibson fanned. No runs, one hits, no errors.

Peterboro—Franks doubled to left. Corbett hit to Bevan who threw wide to first, Frank scoring and Corbett reaching second. Bradley flied to Brimming. Delahaye doubled to left centre, scoring Corbett Hall rolled to Bevan. Marchen fanned. Two runs, two hits, one error.

**Fifth Inning.**

Cobourg—Lloyd fanned. Davidson rolled to Bradley. Rollings fanned. No runs, hits or errors.

Peterboro — Thirnbeck fanned. Grant was thrown out by Hutton. Johnston singled back of short. Johnston stole second and went to third on Ovens' bad throw. Franks fouled to Hutton. No runs, one hit, one error.

**Sixth Inning.**

Cobourg—Ovens fanned. Drope walked and was out stealing, Delahaye to Frank. Hutton doubled to centre. Bevan doubled to left scoring Hutton. Brimming flied to Johnston. One run, two hits, no errors.

Peterboro—Corbett was safe when Bevan's threw pulled Lloyd off the bag. Bradley reached second on Ovens' high throw to first. Delahaye singled through short scoring Corbett and Bradley and going to second on the throw in. Hall hoisted to Hutton. Delahaye stole third. Marchen singled through the box scoring Delahaye and stole second. Thirnbeck singled through short scoring Marchen and going to second when Newton let it roll through. C. Grant hoisted to Lloyd. Thirnbeck stole third. Johnston grounded to Rollings, who had replaced Drope at short stop. Four runs, four two errors.

**Seventh Inning.**

Cobourg—Gibson beat out a hit to short. Lloyd hit into a double, Corbet, to Franks to Johnston. Davidson was safe on Thirnbeck's fumble. Rollings fanned. No runs, one hit, one error.

Peterboro—Franks fanned. Corbett grounded to Bevan. Bradley singled through short. Delahaye grounded to Bevan. No runs, one hit, no errors.

**Eighth Inning.**

Cobourg — Ovens popped to Franks. Seeney batting for Newton walked and stole second. Hutton fanned. Bevan fanned.

Peterboro—Hall doubled to right and went to third on a wild pitch. Marchen popped to Davidson. Thirnbeck hit to Rollings whose throw to the plate was too late to get Hall. C. Grant singled to short. Johnston flied to Gibson, Thirnbeck scoring after the catch. Franks popped to Hutton. Two runs, two hits, no errors.

**Ninth Inning.**

Cobourg—Brimming fanned. Gibson struck out. Lloyd fanned. No runs, hits or errors.

| Peterboro | AB | R | H | PO | A | E |
|---|---|---|---|---|---|---|
| Delahaye, c | 5 | 2 | 3 | 15 | 5 | 0 |
| Hall, m | 4 | 2 | 1 | 1 | 0 | 0 |
| Marchen, lf | 4 | 1 | 1 | 0 | 0 | 0 |
| Thirnbeck, ss | 5 | 2 | 3 | 0 | 0 | 1 |
| D. Grant, lf | 3 | 0 | 1 | 0 | 0 | 0 |
| C. Grant, rf | 2 | 0 | 1 | 0 | 0 | 0 |
| Franks, 2b | 5 | 1 | 1 | 3 | 2 | 0 |
| Corbett, 3b | 4 | 2 | 0 | 0 | 1 | 1 |
| Bradley, p | 4 | 1 | 1 | 1 | 1 | 0 |
| | 40 | 11 | 13 | 27 | 19 | 2 |

| Cobourg | AB | R | H | PO | A | E |
|---|---|---|---|---|---|---|
| Ovens, c | 2 | 0 | 0 | 4 | 0 | 2 |
| Drope, ss | 2 | 0 | 0 | 1 | 1 | 1 |
| Hutton, 3b | 4 | 1 | 2 | 3 | 2 | 0 |
| Bevan, 2b | 4 | 0 | 1 | 0 | 4 | 3 |
| Brimming, m | 4 | 0 | 0 | 3 | 0 | 0 |
| Gibson, rf, lf | 4 | 0 | 1 | 1 | 0 | 0 |
| Lloyd, 1b | 4 | 0 | 0 | 11 | 0 | 0 |
| Davidson, p | 3 | 0 | 0 | 1 | 1 | 0 |
| Andrews, lf | 1 | 0 | 0 | 0 | 0 | 0 |
| Rollings, lf, ss | 2 | 0 | 0 | 0 | 1 | 0 |
| Newton, lf, rf | 0 | 0 | 0 | 0 | 0 | 1 |
| Seeney, rf * | 0 | 0 | 0 | 0 | 0 | 0 |

* Batted for Newton in the eighth.

| By innings | | R. | H. | E. |
|---|---|---|---|---|
| Peterboro | 01220402x— | 11 | 13 | 2 |
| Cobourg | 000001000— | 1 | 4 | 7 |

Two base hits—Delahaye 2, Thirnbeck 2, Franks, Hall, Hutton, Bevan. Sacrifice hits—Marchen, Johnston. Struck out—by Bradley 18, by Davidson 4. Bases on balls—off Bradley 4, off Davidson 1. Double play—Corbett to Franks to Johnston. Left on bases—Peterboro 8, Cobourg 6. Passed balls—Ovens 1. Wild pitch —Davidson 1. Umpires—Campbell, Cobourg at the plate, Kay Peterboro on the bases.

## WEEK'S CALENDAR OF O.B.A.A. GAMES

### C.G.E. Play in Orillia Wednesday and the Maple Leafs at Cobourg.

J. J. Solomon, eastern representative of the O.B.A.A., has ordered the following games in the O.B.A.A play offs for this week.

It will be noted that Peterboro is strongly represented in every class except the senior and this city has an excellent opportunity to bring no less than five Ontario championships home. The C.G.E. intermediates have the hardest row to hoe with still three rounds to be played. They will meet Orillia this week and the winners will then go into the semi-finals with the winners of the Bethany-Oshawa tilt.

The Lakeviews, Junior city champions, have already established their claims to the championship of Eastern Ontario and are now waiting to see what the western division can produce in the way of opposition.

The Maple Leafs have already taken one game from Cobourg and will try conclusions in Cobourg on Wednesday for the second game of the series. The winners will meet the Western Ontario champions.

The Midgets and Bantams have but a few teams entered against them this year.

This weeks games are

**Senior.**

Ottawa at Belleville for the second game of the series.

**Intermediate.**

Bethany in Oshawa on Wednesday and the return game in Bethany on Saturday.

C.G.E. of Peterboro in Orillia on Wednesday and the return game in Peterboro on Saturday.

Sydenham at Picton on Friday.

Tweed a bye.

**Lakeviews.**

Lakeviews of Peterboro have taken the Eastern championship, and are waiting for a western winner to be declared.

**Juvenile.**

Maple Leafs of Peterboro at Cobourg on Wednesday for the second game of the series.

**Midgets.**

Peterboro midgets to declare a winner this week and play off with Lindsay next week.

**Bantams.**

Rotary Bantams of Peterboro, winners of the Eastern section, are awaiting for a western champion to be declared.

### BRITAIN WINS ON WATER

DUNOON, Scotland, Sept. 3.—Great Britain won all four races for the Evelyn Parker Cup to-day from the United States six metre yachts.

To-day's race, the third of the series, was over a triangular course from Hunter's Quay. The Coila III. beat Hawk; Caryl had an easy win over Clytie; Ingomar led Acacia at the weather mark, but was defeated in the free sailing for the finish; Lea was ahead of Polly during the first round, but was passed after luffing the match on the second round.

## BETHANY AGAIN DEFEATED COGS IN SECOND GAME

### East Peterboro Leaguers Out of O.B.A.A. Running —Lost By 10 to 1.

BETHANY, September 4. — In the return game with the Cognawagas of Peterboro, on Saturday, Bethany again demonstrated their superiority to the East Peterboro champions, defeating them by the score of 10-1 in the O.B.A.A. Intermediate Series.

The personnel was:

Cognawagas — P. Vanest, p; A. Davis c; D. Davis 1b; Shadgett 2b; Rooke 3b; Grose ss; Allen rf; Close lf; Prest cf.

Bethany — B. Ryley p; T. Staples c; C. Staples 1b; E. McCarthy 2b; R. Staples 3b; K. Sisson ss; F. Arsott rf; Laing, lf; W. Price cf;

The Bethany team was never in trouble and the st. rb pitching of Bruce Ryley, who only allowed six scattered hits, together with the air-tight support of his team mates, enabled them to win at ease. On the same playing displayed here on Saturday, and with Charlie Staples, the southpaw ace having had a good rest they should go along farther up the elimination series. P. Vannest pitched a better game of ball than the score indicates. His team mates made many costly errors. "Shiner" Johnston and "Jake" Solomos handled the game to the satisfaction of the 300 fans present.

**First Innings.**

Cognawagas — Shadgett grounded to short for an easy out; Grose flied to centre field and was smothered by Price's fine catch; Prest grounded to second. 0 runs, 0 hits, 0 errors.

Bethany — Sisson hit safe between centre and right; McCarthy got a life on the catcher dropping the third strike, and throwing the ball high to first; Sisson going to third, and McCarthy to second; T. Staples grounded to short, Sisson scoring and McCarthy taking third on the play. Ryley lined safely to centre, scoring McCarthy, and taking third; Price hit to pitcher and was safe on pitcher throwing wide, Ryley scoring on the play. Price out stealing second. C. Staples flied into centre fielders hands, who muffed Laing struck out. 3 rounds, 2 hits, 3 errors.

**Second Innings.**

Cognawagas — D. Davis bunted to pitcher; Vannest fanned; A. Davis hit through short; Allen hit to centre advancing Davis to second, Close struck out. 0 runs, 0 hits, 0 errors.

Bethany — R. Staples lined into centre fielder's hands; Arnott hit to second, and was safe on second baseman misjudging ball; Sisson flied to short; Arnott stole second; McCarthy hit safe to left field, going to third, and scoring Arnott; T. Staples grounded to short and got a life on a high throw to first, McCarthy scoring. Ryley grounded to second. 2 rounds, 2 hits, 2 errors.

**Third Innings.**

Cognawagas—Rooke grounded to pitcher; Shadgett grounded to third and was touched out at first; Staples having to leave bag to take the throw; Grose grounded to second. 0 runs, 2 hits, 1 error.

Bethany — Price grounded to first; C. Staples grounded to second, and was safe on Shadgett's fumble, stealing second on first pitched ball; Laing fanned; R. Staples grounded between first and second, scoring C. Staples; Arnott hit safe to right advancing R. Staples to second; Sisson grounded to short, the ball going between Grose's feet, R. Staples going to third, and Arnott to second. McCarthy fouled out to catcher. 1 round, 2 hits, 2 errors.

**Fourth Innings.**

Cognawagas — Prest hit over first; R. Davis hit between first and second, Prest going to second; Vannest lined to centre, advancing the runners on the throw in; A. Davis and Allen fanntd. 0 runs, 1 hit, 1 error.

Bethany — T. Staples grounded to second; Ryley hit between first and second; Price grounded to second scoring Ryley; C. Staples grounded to short and was safe on Grose's fumble, Price going to second; Laing fanned. 0 runs, 1 hit, 1 error.

**Fifth Innings.**

Cognawagas — Close got a life on a pitched ball; Rooke hit into a double play and Shadgett struck out. 0 runs, 0 hits, 0 errors.

Bethany — R. Staples grounded between first and second; Arnott bunted to pitcher, and both runners safe on Vannest's fumble; Sisson sacrificed, advancing R. Staples to third and Arnott to second, scoring R. Staples, and Arnott going to third. T.Steples struck out, 1 run, 1 hit, 1 error.

**Sixth Innings.**

Cognawagas — Grose struck out; Prest grounded to Ryley, and D. Davis fouled out to R. Staples. 0 runs, 0 hits, 0 errors.

Bethany — Ryley grounded to short; Price fied to first and C. Staples fanned. 0 runs, 0 hits, 0 errors.

**Seventh Innings.**

Cognawagas — Vannest hit safe over third; A. Davis bunted to third, forcing Vannest at second; Allen bunted to Ryley and was safe on C. Staples' missing the ball, Davis going to second; Close grounded to pitcher and was safe on R. Staples letting ball get away, scoring A. Davis; Allen going to third and close to second; Rooke and Shadgett fanned. 1 run, 2 hits, 1 error.

Bethany — Laing skied to pitcher, R. Staples lined to centre, and stole second; Arnott sent a hot one through pitcher and second, R. Staples going to third; Sisson hit over third, scoring R. Staples and Arnott going to third; McCarthy skied to centre, Arnott scoring on the throw in; T. Staples lined to right. 2 runs, 3 hits, 1 error.

**Eight Innings.**

Cognawagas — Grose fanned; Prest flied to second; D. Davis made a safe bunt down third base line and stole second; P. Vannest flied to pitcher, 0 runs, 1 hit, 0 errors.

Bethany — Ryley hit safe between first and second; Price hit safe to right, Ryley taking third and scoring on overthrow, catcher to third, and Price taking third; C. Staples grounded to third, Price scoring on play to first; Laing skied to third, and R. Staples flied to right. 2 runs, 4 hits, 1 error.

**Ninth Innings.**

Cognawagas — A. Davis grounded to third, Allen fanned add Close grounded to second. 0 rounds, 0 hits, 0 errors.

Two base hits: Price 1; Three base hits, McCarthy 1; Struck out, by Ryley 10, by Vannest 4, bases on balls, off Ryley 0; off Vannest 1; Left on bases, Cognawagas 7; Bethany 11; by pitcher, by Ryley 1.

Score—

| | | | | |
|---|---|---|---|---|
| "Cogs" | 000000100— | 1 | 6 | 3 |
| Bethany | 32101021x— | 10 | 15 | 8 |

## TILDEN AND JOHNSTON WIN DAVIS CUP AGAIN

### Finals of the Singles Witnessed the Routing of Hawkes and Anderson of Australia.

### TILDEN WONDERFUL.

FOREST HILL, N. Y., Sept. 4.—The United States scored a clean sweep to-day in the final two singles matches of the Davis Cup challenge round, finishing the international championship series with a margin of four games to one over the Australian challengers. After William M. Johnston had clinched the Cup by routing John B. Hawkes in the first match, 6-0, 6-2, 6-1, William T. Tilden conquered James C. Anderson, 6-2, 6-3, 1-6, 7-5, in a match filled with both brilliant and mediocre play.

The crushing character of the closing victories, though again securing the United States possession of the Davis Cup, came as a distinct anti-climax to the gruelling, spectacular play in the first two days of the challenge round. The gallery of 13,000 that taxed the capacity of the big West Side club's stadium, had come expecting a last desperate stand on the part of the Australians, who had proved so unexpectedly powerful in dividing the first two singles encounters and forcing the doubles match Saturday to five terrific, record-breaking sets before bowing in defeat. But they were doomed to disappointment. At no stage of Monday's play was there the least uncertainty of the outcome, for the mastery of both Johnston and Tilden was complete at practically every stage of both matches.

This year's victory, gained by the same margin as that over Australia a year ago, put the United States into the lead in total number of victories since the Davis Cup first was put into competition in 1900. The United States has now won it seven times, Australia six, and the British Isles five.

There was no surprise, except perhaps its overwhelming nature, in Johnston's defeat of Hawkes, but the ease with which Tilden, outside of the third set, conquered Anderson, was altogether unexpected.

For two sets, Tilden had his opponent helpless in the face of withering, relentless accurate attack. Tilden had everything. His cannon ball service was invincible; he drove Anderson from side to side with forehand and backhand shots that streaked across the court, and his mixture of pace had the Australian completely at sea. Anderson was wild and his service was far from its usual effectivness, but against such amazing opposition he was helpless.

Then an incident, one of the most unusual recorded in international played, occured suddenly to change the complexion of the match. Tilden's final point in the ninth game of the second set, a cross-court shot, seemed several inches out to the gallery, though it was ruled a placement for the United States champion. The crowd, however, voiced vigorous disapproval of the decision and called for a re-play. Both players, nonplussed by the situation, offered to do so, but the referee ruled otherwise and the third set was begun, amid another noisy outburst.

The demonstration so nettled Tilden that he virually tossed the third set away with his listless work. Except in the third game, when he broke through Anderson's service, Tilden let down in all departments of his play, allowing many of Anderson's drives to whistle past without the least effort to get his racquet on them.

Both settled down in the fourth set and Tilden, while he failed to strike the pace he maintained in the first two, won after the most spirited battle of the match. Tilden smashed across two service aces and four placements to take the lead in the third game after a bitter deuce struggle, but Anderson retaliated by breaking through Tilden's delivery at love. There were two more service breaks before the first set was deuced at 5-all, then Tilden called on his reserve, capturing the last two games to clinch the set and match with dazzling burst of speed.

## Big League Standings

**INTERNATIONAL LEAGUE.**

| | Won. | Lost. | P.C. |
|---|---|---|---|
| Baltimore | 93 | 50 | .650 |
| Rochester | 90 | 57 | .612 |
| Buffalo | 76 | 72 | .521 |
| Reading | 72 | 72 | .500 |
| Toronto | 71 | 74 | .490 |
| Syracuse | 65 | 80 | .448 |
| Newark | 56 | 84 | .400 |
| Jersey City | 56 | 91 | .377 |

**NATIONAL LEAGUE.**

| | Won. | Lost. | P.C. |
|---|---|---|---|
| New York | 81 | 50 | .618 |
| Cincinnati | 75 | 51 | .595 |
| Pittsburgh | 74 | 52 | .587 |
| Chicago | 70 | 59 | .543 |
| St. Louis | 65 | 64 | .504 |
| Brooklyn | 60 | 66 | .476 |
| Boston | 43 | 84 | .339 |
| Philadelphia | 42 | 84 | .333 |

**AMERICAN LEAGUE.**

| | Won. | Lost. | P.C. |
|---|---|---|---|
| New York | 81 | 43 | .653 |
| Cleveland | 68 | 56 | .549 |
| Detroit | 63 | 58 | .521 |
| St. Louis | 63 | 59 | .516 |
| Washington | 59 | 66 | .472 |
| Chicago | 56 | 66 | .459 |
| Philadelphia | 52 | 70 | .426 |
| Boston | 48 | 72 | .400 |

## TENNIS

### Play Before Breakfast.

The first games in the city tournament were played Saturday morning at 6 o'clock.

Dr. Miss Young defeated Mrs. Cranfield by 6-3 and 6-4, and Miss B. Giroux lost to Mrs. Cruthers by 6-0 and 6-4.

The games were well contested all the way, but the winner had the edge of experience which counted in slipping over the odd points.

All entrants in the tournament are asked to get in touch with their opponents and play off their games as soon as possible.

A party of ten or twelve of the Peterboro Tennis Club motored to Toronto to see Miss Kitty McKane and her English companions play Canadian stars yesterday.

## YANKEES GRABBED TWO ON HOLIDAY

### Mackmen Forced Them to 13 Innings in Morning.

PHILADELPHIA, Sept. 3. — New York to-day took both holiday games from Philadelphia, winning the morning game after 13 hard-fought innings 2 to 1, and capturing the afternoon contest, 7 to 4, when Walberg weakened in the eighth.

Heimach and Shawkey had a real hurling duel in the morning game, the former losing out in the 13th., when Ruth opened with his only hit of the day, a double to center. Score

First game:—

New York 010 000 000 000 1—2 12 1
Philad ...000 100 000 000 0—1 10 1
(13 innings)

Shawkey and Hoffman; Heimach, Harris and Perkins, Bruggy.

Second Game:—

New York ... 020 101 030—7 7 1
Philad........030 100 000—4 13 2

Pennock and Holmann; Walberg and Perkins.

**Detroit Move Up**

DETROIT, Sept. 3—Detroit took both ends of to-day's double bill from Chicago, winning the morning 14 to 4 in a batting bee, and nosing out the White Sox in the afternoon game in the ninth, 6 to 5. The scores

First game:—

Chicago...... 010 102 000—4 12 0
Detroit .......010 001 48x 14 20 2

Robertson, Covengros, Lyons, Thurston and Schalk; Dauss, Clarke, Pillette and Basler, Woodall.

Second game:—

Chicago...... 002 100 011—5 11 1
Detroit ........000 100 401—6 12 2

Blankenship, Thurston, Gillinwoter and Grouse; Holloway Pillette, Johnson and Bassler.

**Won His First Game**

BOSTON, Sept. 3.—Boston defeated Washington, 5 to 4, in the opening game of their doubleheader here to-day, but lost the second game 7 to 3. Singles by Collins, Flagstead and Burns and Joe Harris' double scored two runs and put men on second and third with none out in the ninth inning of the first game. Walter Johnson then relieved Zachary and Shanks drove a single through the box which scored the tying and winning runs.

Marberry made his first big league start in the second game. He was in difficulty in the sixth but Russell relieved him and no Boston batter reached first during the remainder of the game. The scores:

First game:—

Washington.. 000 012 100—4 9 2
Boston ........000 100 004—5 11 1

Zachary, Johnson and Gharrity; Quinn, Murray, Howe and Devormer

Second Game:—

Washington... 210 301 000—7 13 2
Boston .........000 102 000—3 6 1

Marberry Russell and Ruel; Ehmke, Howe, Murray and Picinich.

**Triple Play Feature**

CLEVELAND, Sept. 3.— Cleveland defeated St. Louis in both games here to-day, winning the morning game, 4 to 2 and the afternoon contest 5 to 2. A triple play by the Browns was the feature of the first, which marked Uhle's twenty fourth victory of the season. In the second game, Speaker hit a home run with two on base. Scores:

First game:—

St. Louis ......200 000 000—2 13 1
Cleveland .....011 000 20x—4 7 0

Davis, Kolp and Collins; Uhle and QNeill.

Second Game:—

St. Louis...... 001 010 000—2 8 1
Cleveland...... 000 140 00x—5 9 2

Shocker and Collins; Edwards and O'Neill.

"The National Smoke"
WILSON'S
BACHELOR
Still the Most for the Money
10c.
ANDREW WILSON & Co. TORONTO AND MONTREAL

## LAKEVIEWS WIN FROM TORONTO JUNIORS 4 TO 3

### Whitehouse Strikes Out Thirteen Queen City Batters in Yesterday's Exhibition Game.

### HOME RUN HELPED.

The Lakeviews, Eastern Ontario Junior champions added another to their fast growing string of victories at Riverside Park yesterday afternoon when they beat the Parliaments of the Spalding League, Toronto by 4 runs to 3 in an interesting exhibition game. Manager Lew Lebarr's team were always in front, leading by 4 to 0 at one stage, but the visitors kept on plugging and closed the gap considerably towards the end.

Frank Whitehouse on the rubber for the Lakeviews turned in another splendid performance fanning thirteen of the visitors and allowing only six hits and one earned run up to the sixth he had the Toronto crew blanked. He was knocked out in a collision with Lew Lebarr at that stage and the visitors got two runs over before the effects of the accident had disappeared.

Foy a right hander did the heaving for the visitors and held the Lakeviews to seven hits of which Whitlow and Collins got three each. Foy did not seem to have much stuff on the ball but his control was good and his offerings bothered most of the winners so far as meeting them safely was concerned.

Cameron did some nice fielding at short for the Lakeviews in spite of three errors and Lew Lebarr handled several bad throws in good style. For the visitors Cairns the centre fielder carried off the fielding honors with three nice running catches.

Lakeviews scored two in the first after two were out. Cameron popped to Keenan and L. Lebarr was thrown out by Foy. Keenan made a nice running pick up of Moore's bounder but Williamson let the throw get away and Moore reached second. He rode home ahead of Whitlow when the latter hit to left for the circuit, Regan losing the ball. Collins singled through short and stole second but Whitehouse fanned.

There was no further scoring until the fourth when Lakeviews added another pair. Whitlow first up flied to Williamson. Collins singled to right and stole second. Whitehouse singled through short and went to second on the throw to the plate, Collins stopping at third. Bradshaw sacrificed Collins home with a bunt to Foy and Whitehouse scored on Foy's bad throw to third. McIntyre's roller to Foy retired the side.

The visitors broke into the scoring column in the sixth. Smith started with a single to right. Williamson in trying to sacrifice bunted a fly down the first base line and Whitehouse and Lebarr both running at top speed crashed into each other, Whitehouse caught and held the ball although both players were still dazed when play was resumed. Smith stole second. Foster hit to Lew Lebars who fumbled, Smith going to third. Foster stole second and both scored when Doyle singled to right centre. Doyle reached second on Cameron's miss of the throw in. Whitehouse then got going again and fanned Giroux, who batted for Regan, and Crump to retire the side.

The Toronto gang added another in the eighth. Williamson beat out a bunt and stole second. Foster fanned. Cameron threw out Doyle. Williamson going to third. He scored when Cameron mussed up Giroux's tap. Crump flied to J. Lebarr for the third out.

It was a fine workout for the Lakeviews and a good exhibition for the fans who enjoyed Whitehouse's great pitching and the work of the local Junior champions generally.

| Lakeviews | AB | R | H | PO | A | E |
|---|---|---|---|---|---|---|
| Cameron, ss | 3 | 0 | 0 | 0 | 4 | 3 |
| L. Lebarr, 1b | 4 | 0 | 0 | 10 | 0 | 1 |
| Moore, 2b | 4 | 1 | 0 | 0 | 0 | 1 |
| Whitlow, m | 4 | 1 | 3 | 0 | 1 | 0 |
| Collins, c | 4 | 1 | 3 | 13 | 0 | 0 |
| Whitehouse, p | 3 | 1 | 1 | 1 | 3 | 0 |
| Bradshaw, 3b | 1 | 0 | 0 | 0 | 1 | 0 |
| Halliday, 3b | 1 | 0 | 0 | 1 | 0 | 0 |
| McIntyre, lf | 2 | 0 | 0 | 1 | 0 | 0 |
| J. Lebarr, rf | 1 | 0 | 0 | 1 | 0 | 0 |
| | 29 | 4 | 7 | 27 | 9 | 5 |

| Toronto | AB | R | H | PO | A | E |
|---|---|---|---|---|---|---|
| Keenan, 3b | 5 | 0 | 2 | 2 | 1 | 0 |
| Smith, ss | 3 | 1 | 1 | 2 | 1 | 3 |
| Williamson, 1b | 4 | 1 | 1 | 8 | 1 | 1 |
| Foster, 2b | 4 | 1 | 0 | 2 | 2 | 0 |
| Doyle, rf | 4 | 0 | 2 | 2 | 0 | 0 |
| Regan, lf | 2 | 0 | 0 | 0 | 0 | 0 |
| Giroux, lf | 2 | 0 | 0 | 0 | 0 | 0 |
| Crump, c | 4 | 0 | 0 | 4 | 1 | 0 |
| Cairns, m | 4 | 0 | 0 | 3 | 0 | 0 |
| Foy, p | 4 | 0 | 0 | 0 | 8 | 1 |
| | 36 | 3 | 6 | 23 | 14 | 5 |

| By innings: | | R | H | E |
|---|---|---|---|---|
| Lakeviews | 20020000x— | 4 | 7 | 5 |
| Toronto | 000002010— | 3 | 6 | 5 |

Home run—Whitlow. Sacrifice hits—Bradshaw, Cameron, Smith. Struck out—by Whitehouse 13, by Foy 3. Bases on ball—off Foy 1. Left on bases—Lakeviews 4, Toronto 7. Double plays—L. Lebarr unassisted. Hit by pitcher—by Whitehouse (Cairns). Umpires—Lebarr and Solomon.

## TORONTO DIVIDED THE HOLIDAY BILL

### Couldn't Hit in Morning Game When Men Were on Bases.

TORONTO, Sept. 3.—Rochester took the opening game of to-day's double-header from Toronto 4 to 1, through the failure of the Leafs to hit with men on base. Toronto defeated the Tribe in the afternoon contest 3 to 1. Payne and O'Rourke starred in the field. The scores:

First Game:

Rochester .. ..102 000 010—4 9 0
Toronto. .. ....010 000 000—1 8 3

Miljus and McAvoy; Doyle, Taylor and Vincent.

Second Game—

Rochester .. ..100 000 000—1 10 1
Toronto .. .. ..010 000 20x—3 6 1

Beall and McAvoy, Lake; Thomas and Vincent.

**Transfer Newark Games.**

JERSEY CITY, N.J., Sept. 3. — Newark and Jersey City divided the holiday bill to-day, the visitors winning the first game, 3 to 2, and losing the second, seven innings by agreement, 5 to 2. The series scheduled between Jersey City and Newark for Tuesday and Wednesday at Newark will be transferred to Jersey City and played off in a double-header on Wednesday, fire having recently destroyed the Newark park. Scores:

First Game:

Newark .. .. ..001 110 000—3 10 2
Jersey City ....002 000 000—2 6 1

Baldwin and Greenae; Barnhardt and Freitag.

Second Game:

Newark ... .. ..010 001 0—2 7 2
Jersey City.. .. ..301 001 x—5 10 0

Sherman and Greenae; Lucey and McCrea.

**Baltimore Won and Lost.**

Reading, Sept. 3.— Baltimore and Reading split even in to-day's games, the Orioles taking the morning contest, 3 to 1, with Lefty Groves fanning 10 men, and the Keys took the second game, 10 to 4. Scores:

Baltimore. .. ..200 000 001—3 12 0
Reading... .. ..000 000 100—1 5 2

Groves and Cobb; Enzmann, Lambke and Lynn.

Second Game:

Baltimore .. ..000 200 101— 4 13 1
Reading. .. ..101 103 31x—10 14 0

Lynch, Frank and Cobb; Mamaux and Lynn.

**Stars Easy For Buffalo.**

SYRACUSE, Sept. 3.—Buffalo defeated Syracuse twice to-day, the crippled Stars furnishing feeble opposition in the second game and being overwhelmed, 15 to 0. Manager Wiltse of the Bisons covered first in the last innings of the second contest and made two sensational plays. Scores:

First Game:

Buffalo .. .. ..021 010 110—6 9 1
Syracuse .. .. ..101 100 010—4 5 3

Fisher and Urban; Reinhardt and Niebergall.

Second Game:

Buffalo.... .. ..462 002 1—15 15 0
Syracuse. .. .. ..000 000 0—0 3 4

Heitman and Urban; Frankhouse, Jackson, Hill and Niebrgall, Dougherty.

## GIANTS GAIN HALF GAME ON THE REDS

### Broke Even With Boston While Cincinnati Lost Only Game Played.

NEW YORK, Sept. 3.—The New New York Nationals and Boston Braves split even in the holiday bill here to-day before 45,000 fans at the Polo Grounds. New York won the opening game, 3 to 2, in 10 innings, while Boston took the second, 8 to 1. By breaking even while Cincinnati lost the only game it played to-day, the Giants gained a half game on the Reds.

The Giants won the first game when Jack Bentley, pinch hitting for McQuillan, got a lucky hit to McInnis with Stengel on third, as a result of his hit and Snyder's single. The Braves battered four of McGraw's pitchers in the second affair for thirteen hits, while Oeschger, who hurled for the Braves, allowed the Giants but seven smacks and managed to keep them well scattered. Hank Gowdy and Mickey O'Neill were chased from the second game for protesting Umpire Finneran's decisions. Scores:

First Game:

Boston .. .. ..000 000 020 0—2 6 0
New York ..000 200 000 1—3 6 3

Marqaurd, Fillingim and E. Smith; McQuillan and Snyder.

Second Game:

Boston .. .. ..203 000 021—8 13 0
New York .. ..100 000 000—1 7 5

Oeschger and O'Neill, Smith; Ryan, Jonnard, Barnes, Gearin and Gowdy, Snyder.

**Hornsby's 15th Homer.**

CHICAGO, Sept. 3.— St. Louis and Chicago divided a double-header to-day. Rogers Hornsby's fifteenth home run of the season ended a pitching battle in the first game between Keen and Stuart, the visitors winning, 1 to 0. Barfoot weakened in the tenth inning of the second game, and with the bases filled, O'Farrell singled to centre, giving Chicago a five to four victory. The scores:

First Game:

St. Louis. .. ..000 000 010—1 5 1
Chicago .. .. ..000 000 000—0 5 2

Stuart and McCurdy; Keen, Fussell and O'Farrell, Hartnett.

Second Game:

St. Louis .. ..000 310 000 0—4 9 1
Chicago.. .. ..000 300 010 1—5 9 4

North, Barfoot and McCurdy, Clemons; Osborne, Dumovich and O'Farrell.

**Rain Stopped Second.**

PITTSBURGH, Pa., Sept. 3.—Morrison was effective against Cleveland in the morning game of a double-header to-day, but Pittsburgh won, 7 to 2. He held the visitors to three hits until the ninth innings when they collected three more. Benton was hit hard and McQuade, who relieved him, pitched well in the eighth, when the home team scored two runs. The second game was postponed on account of rain. Score:

Cincinnati .. ..000 000 002—2 6 2
Pittsburgh .. ..301 100 02x—7 15 1

Benton, McQuade and Wingo; Morrison and Gooch.

**Divided the Bill.**

BROOKLYN, Sept. 3.—Philadelphia won the first game from Brooklyn to-day by 4 to 2, and lost the second game by five to four, which gave the Phillies two out of three in the series. Brooklyn won the second game in the eighth inning when High was safe on Tierney's fumble and scored on Berg's sacrifice and Grimes' single. Scores:

First Game:

Philadelphia. . .210 010 000—4 10 0
Brooklyn. . . .000 000 200—2 6 1

Ring and Wilson; Ruther and Hargraves.

Second Game:

Philadelphia . .000 012 100—4 12 2
Brooklyn. . . .000 031 01x—5 10 4

Couch and Henline; Grimes and Taylor.

You don't see many "No Trespassing" signs on farms. They have changed to "Farm For Sale."

SIMPSON, COPPING & CO.
OUR SPECIALTIES.
Bicycles and Bicycle Repair Work
Outboard Motors and Motor Repair Work.
Gun Repairs and Wire Shades.
460 GEORGE STREET OPEN EVENINGS

IT'S COOL AT THE CAPITOL

Search the Motion Picture Catalogue of the Year and You Will Find No Better Motion Picture of its Kind

NOW SHOWING

Capitol Entertainment

MATINEE DAILY

A Triple Star Alliance

WILLIAM deMILLE
The Director with a Vision

BEBE DANIELS "The Good Little Bad Girl"

LEWIS STONE The Accomplished Star of "The Prisoner of Zenda"

- IN -

"The World's Applause"

An Absorbing Story of the Stage

A PARAMOUNT PICTURE

CAPITOL CONCERT ORCHESTRA

BEBE, more gorgeous than ever, as the dancer who, to achieve fame, was willing to play with fire. A sumptuous de Mille picture that dares to tell the truth.

COMING THURSDAY
POLA NEGRI in 'THE CHEAT'
WITH JACK HOLT


## OTTAWA SHAMROCKS WIN EASTERN LACROSSE TITLE

OTTAWA, Sept. 3—(Canadian Press)—Shamrocks of Ottawa virtually won the Eastern Ontario lacrosse championship here today when they defeated the Cornwall team on a muddy field by 5 to 4. The game was closely contested throughout. By their victory Shamrocks will likely represent Eastern Canada in the National Lacrosse tournament to be held in Winnipeg the latter part of the month.

Read the Want Ads

## MIDGET TITLE TO THE CURLERS

### Shut-out Victory in Final Game for Championship of Midget Series.

### MEET LINDSAY

Alex. Kay's Curlers won the city title in Midget baseball yesterday afternoon at Riverside Park by defeating Sacred Heart in a final game; the score being 5 to 0. The victory sends the Curlers into the O.B.A.A. semi-finals with Classics of Lindsay.

Wood pitched to twenty-five batters in the seven innings, striking out sixteen, hitting one and passing two. He allowed three hits, all singles.

Masterson pitched to twenty-six batters without issuing a pass, and fanned eleven. He was hit for a quartette of safeties, one being a home run by McDuffee with a runner on, in the fourth.

Curlers scored three runs in the third. McDuffee hit down short and advanced to second on a wild peg to first. Ecobichon singled into right, scoring McDuffee. Ecobichon made his way to third on Baird's infield out, and scored on a play to the plate off MacDonald's choice to short. MacDonald made second and third and went home on a passed ball after Wood had struckout.

In the fourth, Baker singled and stole, and scored along with McDuffee, who hit to deep centre for the circuit.

Sacred Heart's big opportunity to get some runs came in the sixth. Holland, batting for Solmes, singled into right. Archambault shot one through third, and the runners advanced on a passed ball. Richea and Kenneally, who usually hit in the pinches, were struck out. McDougal waited and walked, filling the bases. Masterson, another good hitter, fanned, retiring the side.

The box score:

**Sacred Heart.**

| | AB. | R. | H. | O. | A. | E. |
|---|---|---|---|---|---|---|
| Archambault, lf | 3 | 0 | 1 | 0 | 0 | 0 |
| Rishea, 1b | 3 | 0 | 0 | 8 | 0 | 0 |
| Kenneally, c | 3 | 0 | 1 | 11 | 2 | 0 |
| McDougal, 2b | 2 | 0 | 0 | 2 | 3 | 1 |
| Masterson, p | 3 | 0 | 0 | 0 | 4 | 0 |
| O'Brien, 3b | 2 | 0 | 0 | 0 | 0 | 0 |
| LeBarr, ss | 3 | 0 | 0 | 0 | 0 | 1 |
| Grady, rf | 3 | 0 | 0 | 0 | 0 | 0 |
| Solmes, cf | 0 | 0 | 0 | 0 | 0 | 0 |
| Holland, cf | 1 | 0 | 1 | 0 | 0 | 0 |
| | 23 | 0 | 3 | 21 | 9 | 2 |

**Curlers.**

| | AB. | R. | H. | O. | A. | E. |
|---|---|---|---|---|---|---|
| MacDonald, ss | 3 | 1 | 0 | 0 | 0 | 0 |
| Barrie, 3b | 3 | 0 | 1 | 0 | 0 | 0 |
| Wood, p | 3 | 0 | 0 | 1 | 1 | 0 |
| McLeish, 1b | 3 | 0 | 0 | 2 | 0 | 0 |
| Baker, c | 3 | 1 | 1 | 15 | 2 | 0 |
| Vincent, rf | 3 | 0 | 0 | 0 | 0 | 0 |
| McDuffee, lf | 3 | 2 | 2 | 1 | 0 | 1 |
| Ecobichon, cf | 3 | 1 | 1 | 0 | 0 | 0 |
| Baird, 2b | 3 | 0 | 0 | 2 | 1 | 0 |
| | 27 | 5 | 5 | 21 | 4 | 1 |

By innings:
Curlers 0 0 3 2 0 0—5
Sacred Heart 0 0 0 0 0 0—0

Home run, McDuffee. Struck-out, by Masterson 12, by Wood 16. Base on balls, off Wood 2. Left on bases, Sacred Heart 5. Stolen base, Baker, Solmes. Hit by pitcher, by Wood (O'Brien). Passed balls, Kenneally 1, Baker 1.

Umpires—LeBarr anid Solomon.

## ADANACS WIN FROM OSHAWA

### Local Runners-up Score Easy Victory in Exhibition Game.

The Adanacs runners-up for the local junior championship demonstrated once more the superiority of the Peterboro League at Riverside Park yesterday morning when they defeated the Christian Church team of Oshawa, 10 runs to 1, in an exhibition game. The visitors were runners-up to the St. George's team of Oshawa who were beaten by the local Lakeviews in the O.B.A.A. series. Jeff Hardill and Lefty Turner on the rubber for the Adanacs were too much for the visitor while the home crew did some lusty hitting.

Alex Kay and Edgar Lebarr handled the game.

## OLD COUNTRY SOCCER GAMES

LONDON, Sept. 3. — (Canadian Press Cable).—The following were the result of Association football League games played to-day:

**First Division**

Bolton Wanderers, 4; Sheffield United, 2.
Tottenham Hotspur, 0; Chelsea, 1.
West Bromwich Albion 3; Nottingham Forest, 2.

**Second Division**

Blackpool, 1; South Shields, 1.
Bristol City, 1; Barnsley, 1.
Coventry City, 1; Bradford City, 0.
Derby County 2; Oldham A., 1.
Fulham, 0; Bury, 2.
Hull City, 2; Clapton O., 2.
Nelson, 1; Stockport County, 1.
The Wednesday, 2; Port Vale, 1.
Southampton, 0; Manchester United, 0.
Stoke, 1; Leicester City 0.

**Third Division**

**Southern Section**

Northampton 2; Luton 0.
Charlton 4; Southend United, 1.
Norwich City 5; Aberdare, 0.
Plymouth 4; Brentford 1.
Swansea 5; Reading 1.
Swindon 1; Milwall 0.

**Northern Section**

Barrow 0; Accrington 0.
Bradford 2; Grimsby 1.
Chesterfield 1; New Brighton, 0.
Doncaster 2; Ashington 1.
Rochdale 1; Wigan 0.
Rotherham 1; Wolverhampton, 1.
Tranmere vs Halifax Town, unplayed.

## PUZZLING PLAYS

**THE PLAY**

There is a runner on first base. The batsman hits to the shortstop. The hit and run play is on. The shortstop fumbles the ball slightly, and realizing he has no chance to get the runner at second, cuts loose a hurried throw to first to get the batsman.

The throw is wild and gets away from the first baseman, and the base umpire believes that it has gone into the player's bench, which according to the ground rule entitles the runners to advance two bases.

The runner from first slid hard into second and slightly injured his ankle. He made no attempt to go to third on getting to his feet. The base umpire waved him over to third and he started to jog to that base.

The catcher of the team in the field recovered the ball and threw the ball to the third baseman, who touched out the runner coming into third.

The ball did not go back into the player's bench. The umpire back of the plate so ruled.

What about this play?

**THE INTERPRETATION**

The mistake in this case must be charged against the umpire.

The base umpire, believing the ball had gone into the bench, waved the runner, who had stopped at second to advance to third.

The player, in following the dictates of the umpire, is touched with the ball and apparently retired.

Common sense must decide this play. Since the player advanced because the umpire so ordered him, there is no reason why he should suffer because the ball didn't go into the bench. The umpire should have sent the runner back to second.

**DONOGHUE'S MODEST FEE.**

LONDON, Sept. 4.—(Canadian Press)—Steve Donoghue, the leading English jockey, who rode Papyrus in the recent winning of the Epsom Derby, has asked a fee of £15,000 to ride the Derby winner on his forthcoming appearance in the United States against the champion three-year-old of the United States.

**FOOTBALL MEETING.**

The regular meeting of the G. W. V. A. football club will be held on Thursday evening, owing to the meeting of the P. and D. F. A. being held on Wednesday evening.

## THEATRES

### AT THE GRAND.

Fairy tales hold an irresistable appeal even after the days of childhood have long been left behind and for that reason the reproduction of musical phantasies, based on some legend that has held a hallowed place in the memories of childhood, attract considerable success and attention. "Cinderalla" is one of the most beloved of fairy tales and the charm of its telling is doubled when set to music which interprets vividly the varying moods of the tale. In the forthcoming production of "Cinderella," which will be seen here Friday and Saturday, September 7-8, with special children's matinee Saturday at 2.30. Dialogue, music and settings have all been combined so as to make the presentation of this tale one of unusual interest. Stanley T. Vermilyea has written some fascinatiing and melodious tunes, while the liberto is from the versatile pen of Forrent Audubon Rucker. Special efforts have been made to retain the old charm of the original and any jarring suggestion of modernization has been eliminated. The settings are of a picturesque nature and serve as effective background for the romantic figure of Cinderella herself, which, in this All-Canadian production, is interpreted by a dainty little Canadian actress, Miss Theo Macfarlane, who possesses both unusual charm and fine histrionic ability. "Cinderella" is laid in seventeen scenes, introduced by an effective prologue, and special mechanical devices have been installed which eliminates as far as is humanly possible, the necessity of long waits between one scene and the other. In staging, mounting and direction this Canadian production will be found to measure up to the best standards of musical phantasy. The cast with Miss Macfarlane is a splendid one and composed of Canadian artists who are endeavouring to add to the recognition of the Canadian stage.

### AT THE ROYAL.

**Big English Movie "The Sporting Earl" based on Drury-Lane Melodrama at the Royal.**

Yesterday was a big day for Peterboro theatregoers as the big English production "The Sporting Earl" started off with a bang on its four day run. The matinee was comfortably filled and turn-away crowds greeted the night performance.

"The Sporting Earl" is one of the most popular English pictures that ever came over to Canada. It is somewhat on the style of the former big American successes, "Mickey" and "The Whip," having all the delightful comedy of the one and the hurricane action of the other. The picture concerns Sir Horace Pilking ton Baronet, who leaves an eccentric will, by virtue of which one of his nephews inherits his entire fortune, and the other nephew, afterwards known as "The Sporting Earl," is left the Baronet's racing stable. 'The porting Earl," without a single ha' penny to his name, is the possessor of a stable of horses which includes "Cheerio 'Arf a Mo'," known throughout English sporting circles as the fastest and gamest horse that ever went over the Ascot water jump The picture is full of laughs, thrills fights steeplechases; includes a big fire, and centres around the story of the Baronet's will, which is nothing short of whizz-bang.

The cast includes Victor Herbert as "The Sporting Earl," and Lillian all-Davis as the girl in the case.

"The Sporting Earl" is good enter tainment. The comedy 'A Tropical Romeo" is a clever travesty in "Tarzan of the Apes" and kept the large audience in constant laughter. A decided improvement is noted in the musical accompaniment. The orchestra last night brought out the dif ferent emotions portrayed and blends perfectly with the production. Music lovers will have no fault to find with the Royal orchestra.

Little girls are young persons who are not going to be a help to their mothers soon.


WERE YOU AT THE GRAND YESTERDAY?

EVERYTHING NEW
DON'T FAIL TO SEE THE MAGNIFICENT JEWEL CURTAIN

IF NOT DON'T FAIL TO SEE
"ORIGINALS"
(LATE OF THE "DUMBELLS")

THE MOST GORGEOUS SOLDIER SHOW EVER BROUGHT TO PETERBOROUCH

LAST TIME TO-NIGHT
AT 8:15. $1.50, $1.00, 75c, 50c, 25c

GRAND
NEXT FRIDAY AND SATURDAY
Matinee Saturday
SEAT SALE TO-MORROW

Score and Lyrics by Stanley T. Vermilyea
Book and Libretto by Forrest A. Rucker

ECHO PRODUCTIONS
Presents
"CINDERELLA"

A MUSICAL PHANTASY
SIXTEEN SCENES
TWENTY MUSICAL GEMS

Price 25c to $1.50

REGENT THEATRE
MON.. TUES. and WED.
Cecil B. DeMille's
Wonder-Drama
"MANSLAUGHTER"
with Thomas Meighan
Leatrice Joy
Lois Wilson
A Paramount Picture
POPULAR PRICES
Matinee and Evening


Capitol Entertainment

The third season of "Capitol Entertainment" in Peterboro commenced with the holiday matinee yesterday, when deMille's "The World's Applause" was the feature attraction.

Based on the age-old triangle of a man and two women, it is a picture that is certain to have an attraction for any audience by reason of the fact that its central character is a stage favorite. Bebe Daniels, as Corrinne d'Alys, plays her favorite role of a "good little, bad little girl," and does it beautifully. Although the whole mixup rests on her vain little shoulders, she emerges triumphant, with an aspect of innocence that never deserts her, right through a shocking murder scene and the suicide of the woman whose husband she has vamped.

There are two stellar masculine characters in this picture, the "bad" man whose wife kills him with a curved dagger, Robert Townsend, played by Adolphe Menjou, and the somewhat spineless "good" man, Corrinne's dramatic manager and husband also of Townsend's wife. Lewis Stone acts this part, and Kathlyn Williams, an old favorite of the screen, does some splendid work as the neglected and vengeful wife.

A craze for publicity leads the actress to encourage the infatuation of Townsend, an internationally famous artist, and she poses for him, regardless of his wife's jealous demeanor and her manager's pleadings. In a scene of tempestuous rage, the wife slashes the completed picture and, unintentionally, also stabs her husband fatally. The onus of blame finally falls on the shoulders of the woman's brother, John Elliott, and the ensuing scenes give ample scope to the different actors to portray their varying abilities. It is an interesting picture, with the element of suspense maintained to the end and an atmosphere of strong dramatic tension.

There are some timely and entertaining views of the Harding funeral cortege in the News reels, and Lloyd Hamilton does some new and very funny stunts in an original way in "The Speeder."

## BASEBALL

Maple Leafs will have a work-out at King Edward School grounds tomorrow evening. The second game of the series with Cobourg will be played at Cobourg on Saturday afternoon.

With the Big New Engine -
and price reduced to
$1160
F.O.B. Factory Taxes Extra

The new Overland Sedan is now equipped with the *bigger* new Overland-built engine—same dependability; wonderful gasoline and oil economy; *much more power!* See this great closed car—sit in it—ride in it. Feel the surge of power in its larger engine! Sense the pride of ownership in a car possessing such beauty of line and luxury of appointments. Experience the greater comfort of its deep-cushioned seats and its Triplex Springs. See how completely this car is equipped.

One short ride—over rough roads and smooth—will reveal the wonderfully enhanced value we now offer along with lower price.

J. P. PULKINGHORN
182 Hunter Street

PRESENTING
the big picture of the year, consisting of a round of laughs, excitement, thrills, fun and melodrama, surpassing "MICKEY" and "THE WHIP."

"The SPORTING EARL"

ROYAL
THE FAMILY PLAYHOUSE
TO-NIGHT AT 8
WED. THURS.,
Matinee Daily
MATINEE - - 11c and 15c
EVENINGS - 11c, 20c, 30c
ORCHESTRA EVERY EVENING.

# ROBT. FAIR & Co. LIMITED

*New Black Jet Ornaments $2,75 to $3.50*

## WEDNESDAY BARGAINS

*Canton Crepes in the Fall Shades $3.95 Yard*

**50 inch All Wool English Serge, yd. $1.15**

Time to buy Serges for children's school dresses. Shades are navy, black, brown and Copen. Regular $1.50 yard.

**54 inch All Wool English Serge, yd. $1.39**

A good heavy serge in the extra wide width. Navy blue only. The every-day price is $1.75 yard.

**$3.50 Navy and Black All Wool Tricotine for Fall Suits or Skirts, 54 inches wide on Sale Tomorrow for, - - - yard. $2.98**

### Towels, Towelling, Cottons, Sheetings, Pillow Cases

**72-INCH ENGLISH BLEACHED SHEETING,** the quality so frequently used for nurses' uniforms. Regular price $1.25. Wednesday ..... **59c**

**72-INCH UNBLEACHED SHEETING,** very heavy quality. Regular price 85c yard. Wednesday ..... **69c**

**WE PLACE ON SALE FOR TOMORROW 34-INCH BLEACHED COTTON,** in very good quality. Regular price, 25c yard. For Wednesday only, yard ..... **18c**

**HEMMED WHITE DAMASK TABLE NAPKINS...** Regular price, 15c each. For Wednesday only ..... **10c**

**HEAVY QUALITY BORDERED APRON PRINT,** 40 inches wide. Regular 40c yard. For Wednesday only, yard ..... **33c**

**EXTRA HEAVY 40 AND 42-INCH CIRCULAR PILLOW COTTON.** Regular 60c yard. Wednesday yard..... **49c**

**HEMMED PILLOW CASES,** in size 40 and 42 inches. Regular price, 45c each Special for Wednesday, each ..... **35c**

### The Balance of this Summer's Dresses to go on Sale Tomorrow

*Divided Into Two Lots for Easy Selection*

**$13.00 Dresses For - - $5.00** | **$7.50 Dresses For - - $3.50**

**$35.00 Tricotine Suits $23.00**

A few suits of navy Tricotine in Russian, tailored and box effect.

**$2.50 Voile Blouses for $1.00**

Tailored styles with long sleeves, finished with tucks, specially priced for Wednesday.

**$2.00 All-Over Print Aprons on Sale for $1.25 Each**

**$1.50 White Nainsook Step-Ins, Lace and Insertion Trimmed for $1.00**

### Items From Wash Goods and Hosiery Departments

**IMPORTED GINGHAMS, PERCALES AND DRESS VOILES...** Up to 50c. Wednesday, yard ..... **25c**

**50c AND 65c PLAIN BEACH CLOTHS AND PERCALES,** in many shades, 36-inch. On sale for, yard ..... **35c**

**$1.75 AND $2.25 FANCY FRENCH RATINE,** 39-inch, splendid designs. Wenesday for, yard..... **$1.25**

**$1.10 PLAIN FRENCH RATINE,** in cocoa, tan and henna shades, 38-inch. Wednesday, yard ..... **60c**

**SCOTCH FINGERING YARN, 4-PLY, IN BLACK, WHITE, GREYS AND SCARLET, FOR, LB. ..... $1.25**

**35c BOYS' BLACK RIBBED HOSE, PAIR ..... 25c**

**....A good school stocking, obtainable in sizes from 7 to 19.. Wednesday special. ....**

**25c BLACK OR WHITE COTTON HOSE AT ..... 2 PAIR 35c**

**... A good wearing Hose, but just a few pairs to clear out at this price.**

**60c FLOOR OILCLOTH, 50c SQ. YD.**

1, 2 and 2½ yards wide, in floral and parquet designs. An A1 quality for wear.

**$1.35 Colored Scotch Madras for 79c yard**

Rose, blue and tan shades, 45 inches wide. Special one-day price.

**85c Cocoa Matting, 69c Yard**

27-inch. If you require a Matting for fall for verandahs, steps or porch see this Wednesday bargain.

**40c RANGE OF CRETONNES, 25c YD.**

A wide range to select from, in small and large patterns, 36-inch, new fall colorings.

## Society

Mr. and Mrs. Thos. Henderson and children left on Saturday for their home in Toledo, Ohio, after spending the past two weeks with Mr. and Mrs. Joseph Henderson, 260 King street.

Miss C. F. Littlefield, physical director and swimming instructor of the local Y.W.C.A. has returned after a pleasant and profitable holiday spent at Chautauqua, N.Y., Cleveland and London, Ontario.

Mrs. Jos. Henderson, 260 King street left on Saturday for a fortnight's motor trip to Toronto, Cleveland and Toledo Ohio.

Mrs. F. J. A. Hall has returned home from Kirkfield.

Mr. Ralph Turner of Buffalo, N.Y. has returned after spending the week end with his parents 313 Boswell Avenue.

Mr. and Mrs. Tierney and son, of Rochester, N.Y., are guests of Mr. and Mrs. J. Clancy, Rubidge street.

Mr. and Mrs. M. Drysdale and family are absent on a motor trip to Montreal.

Mr. Frank Murphy of Chicago was a week end visitor at the home of Mr. and Mrs. M. McFadden.

Mr. and Mrs. C. Kingscote and family of Toronto, are visiting Mr. and Mrs. W. Pomeroy.

Ald. and Mrs. Morrison and Mr. and Mrs. Sid Gibbs have returned from a motor trip during which they visited friends in Hamilton, Beamsville, Niagara Falls, and St. Catharines, where they stayed with Ald. Morrison's daughter Mrs. Brockwell.

The Misses Jean and Geraldine McIlwain, Perry street spent Labour Day with friends in Toronto.

Mr. W. J. Pope returned to Detroit this morning after spending the holiday with his family at his home on King street.

Miss Marie Merrett spent the holiday in Toronto with friends.

Miss Doris Palin spent the week end with her family in St. Catharines.

Mr. R. Pilling visited friends in St. Catharines over the holiday.

Mr. and Mrs. F. Kendry, 213 Water Street, have returned home after visiting friends in North Adams, Mass., and Rochester, N.Y.

Mr. and Mrs. William Lydell, Antrim Street, motored yesterday to Toronto to attend the Exhibition.

Miss Hettie Record and Miss Isabel Taylor are spending their vacation in Toronto and Niagara.

Miss Flossie Pammett, of Carlisle Avenue, left Saturday noon for Cochrane, Ont., where she has accepted a position on the public school staff. She was accompanied by Mr. and Mrs. Pickering and children, who were returning to Cochrane after an enjoyable visit with Mr. and Mrs. Alex. Anderson, Armour Road.

After an extended vacation here, Mr. Dan. Simons left on Saturday for New York, where he will join the musical comedy in which he is a principal.

Mrs. W. M. Lang and daughter, Kathleen, who have been spending the summer in Edmonton, St. Paul and Chicago, have returned home.

Miss Jean Foulis, accompanied by her friend, Miss Jean Paterson, left on Saturday morning for Toronto and points west.

Misses Katherine Flynn, 529 Albert street, and Carmel Fitzgerald, 180 Perry street, spent the holiday in Toronto, the guests of Dr. and Mrs. J. M. Brice.

Mr. Cyril and Leslie Ashcroft of York Mills, Toronto, were the guests of Mr. S. C. Rooke, 11 Stewart street, over the week end.

Doctor, Mrs. Amy and family have returned home from their camp at Hiawatha. They report fishing good; and a fair show of ducks.

Mr. and Mrs. H. H. Stevens and family and Mrs. Burnett of Port Elgin, motored to Peterboro, spending a couple of days with friends.

Mr. John Yarnold, Mr. and Mrs. Fred May and their daughter, Miss Edna May all of Buffalo, N.Y., spent the week end with his parents Mr. and Mrs. D. E. Yarnold, 588 Harvey street.

Miss Marion Keon of Chicago, has returned home after visiting her cousin, Wm. H. Allen, of Douro.

Dr. and Mrs. M. C. Goodwin are spending a fortnight's vacation in Chicago.

Tom Darcy, son of Mr. and Mrs. W. H. Darcy, left for Kingston to attend the Royal Military College.

Miss Mary Meenan has returned to her home in Chicago after spending some time at the home of her cousin, Wm. H. Allen, of Douro.

Miss Winnie Parsons has returned home after spending a fortnight with Mrs. Geo. Tough, of Toronto.

Petty Officer F. Holmes, from H. M. Cruiser "Capetown," at present docked in Montreal, was the guest of Mr. and Mrs. Parsons, 588 Sherbrooke street.

Mr. Fred. Dobbin, of the Toronto Star, is in the city visiting friends. Last week he was at the summer home of his brother, Mr. L. G. Dobbin, Hiawatha, and had a good week's fishing.

Mrs. D. Donoghue, Simcoe Street, has returned from a visit with her daughter, Miss May Donoghue, in Rochester, N.Y.

Mrs. D. Donoghue, Simcoe Street, is visiting relatives in Rochester.

Mr. and Mrs. Frank Laplante, of Rochester, N.Y., motored to Peterborough for over the holiday.

Mrs. Emma Oliver, Miss Edith Oliver and Mr. James Oliver, of Bobcaygeon, and Miss Leta Porter, of Lindsay, were out-of-town guests at the Porter-Oliver wedding, which took place on Saturday.

Mr. and Mrs. A. J. Madill and family have returned to the city after a three weeks' vacation at Champlain point, Lake Simcoe.

Mr. and Mrs. A. W. Pratten, Mr. and Mrs. C. Smith and Miss Marjorie Bridge spent Sunday and Monday at Wasaga Beach.

Mr. Harold Pollock, of the Canadian Bank of Commerce staff, Brighton, spent the holiday visiting his parents at 165 Perry Street.

Mr. and Mrs. Aaron Scott and son, William, who arrived recently on the Metagama from Clydebank, Scotland, are the guests of Mr. and Mrs. Robert Gilmour, Park Street.

Mr. John Tierney, Jr., Toronto, is visiting Mr. R. McGarrell.

## LOCALS

Mrs. W. A. Greenslade, Teacher of Piano, Vocal and Theory. Pupils prepared for examinations in any of the above subjects. Studio 196 Dalhousie street. Phone 857. 3d56 3531

**DR. T. P. McCULLOUGH,**

Eye, Ear, Nose and Throat Specialist, 166 Brock St. Phone 36W. dtf

**HAROLD DUNFORD'S AUTO LIVERY.**

Call 224 for Taxi and Auto Service. New Seven-Passenger Studebaker in Service. 78d-199

**M. PAMMETT.**

Auto and Taxi Service. Good equipment. At your call day or night. 334 Aylmer Street. Phone 749. 78d95 3057

**RE-OPENS CLASSES.**

Mr. R. J. Devey, Organist and Choirmaster, re-opens classes on Tuesday, Sept. 4. Organ, Piano, Violin, Voice, Theory. 285 Park Street. 'Phone 1323W. 7d-50-3513

**FOWLER'S OPTICAL PARLORS.**

Everything that is new in Shell Spectacleware, we have. See us before buying. A. A. Fowler, Phm.B. Eyesight Specialist, 373 George St. dtf.

**NOT OPEN YESTERDAY.**

The announcement that the tax collector's office would be open yesterday was an error which deceived more than one taxpayer.

**ANTIQUES**

in furniture, etc., my Specialty Furniture refinished and remodelled any design. Old Furniture bought and sold. H. G. RUMARY, 348 Water street, opposite market, 'Phone 1096 s t t 64

**AUTO TOPS**

Curtains and Cushions recovered and repaired. Celluloid (Mica) and glass windows installed and repaired. Address Rear of 464 George street, Peterboro. G. R. McCrea. 52d 103

**HARDWOOD AND MIXED WOOD**

½ cord 12" Dry Hardwood ..$7.00
½ cord 12" Dry Mixed Wood .$4.75
H. H. Dinsdale, 'Phone 153
191 1-2 Charlotte Street dtf

**BAND PRACTICE.**

The Melody Band will practice tonight at 8 o'clock. All members are requested to be present to prepare for their four day engagement at the Peterboro Exhibition.

**CUSTOMS COLLECTIONS INCREASE.**

Customs collections, amounting to $93,858.55 in August, showed an increase of $30 over the amount for July.

**PHONOGRAPH REPAIRS.**

All styles, mica diaphragms. — T Griffin, 124 Park street, opposite C. G. E. Phone 2163W. Prompt attention. 'mwf-73

**CARD OF THANKS.**

Mrs. W. J. Sackville wishes to thank her neighbors and friends for their kindness through the sickness, and for sympathy shown in the bereavement in the loss of my husband, also for beautiful floral tributes.

**CARD O F THANKS**

The Superintendent and Nursing Staff of the Nicholls Hospital wish to thank the Peterborough Floral Co., and Jordan Bros., for Floral Decorations so kindly loaned on the occasion of the Graduation Exercises also to the Doctors who conveyed the Nurses to and from the Hospital.

**EXPERT SAW FILING — SAWS GUMMED OUT.**

Cutlery Grinding, Clipper Plates Ground, Razors Honed ready for Shaving, Lawn Mowers Sharpened, Umbrellas Repaired and Re-Covered. 'Phone 109J. — Wm. Taylor & Son the Sheffield Cutlers, 219 Hunter Street West. t-t-s

**AUCTION SALE**

Of Household Furniture and 1 Ford Car. I will sell, by public auction, at the home of Mr. W. E. Murphy, 5 miles from Peterboro, known as the last house before coming to Chemong Park, on the left hand side going north, on Monday, the 10th day of September, at 2 o'clock, the following: 1 heater, 1 Singer sewing machine, nearly new, 1 rolltop oak writing desk, 1 solid oak buffet, nearly new, a quantity of china dishes, two office chairs, bedding, kitchen furniture, 1 Ford runabout car, nearly new, and other articles too numerous to mention. Terms made known day of sale. F. J. Bullied, Auctioneer. 4d-28,31,3,5

## "WEDDING GIFTS"

We are showing some very nice Pieces of Silverware and Glass for the September bride.

Some of the gifts that are very attractive.

CASSEROLES,
BUTTER DISHES,
SANDWICH TRAYS,
BREAD TRAYS,
BERRY BOWLS,
SUGAR AND CREAMS,
CANDLE STICKS,
SALT & PEPPER SHAKER

You will be able to select a Gift at a very Reasonable Price.

***Priced--$1.00 to $10.00***

**Warne Bros.**
**DIAMOND HALL**
**349 George Street**

**No Spoiled Catsup**

When you use Parke's Catsup Flavor and Preserver. One bottle does a bushel of tomatoes; no other spices required. 35c a bottle. At Bond's Drug Store, corner George and Hunter Streets.

**CARD OF THANKS**

Mr. and Mrs. Lee wish to thank the boys of the Canadian General tool room for their kindness in sending flowers; also to the nurses of the Nicholls Hospital for their kind attention and Dr. Mann.

**OF INTEREST TO PIANO OWNERS**

You can be assured of first class work when the piano requires tunning or repairs. Phone W. LAWSON, 1953W; 20 years experience. 533 Chamberlain street

Pianos
Players
Grands

6d 62 3537

**AUCTION SALE**

I will sell by auction, Saturday, September 8th, entire household effects of the late Mrs. A. L. Colville, Booth and Market streets, Campbellford. Everything first class This is an excellent opportunity to secure desirable furnishings for the home. Terms cash. For list of articles see large bills, G. A. Hay, auctioneer. 3d 56 3527

**FORTY NEW HEINTZMAN & CO. PIANOS GO TO THE TORONTO CONSERVATORY OF MUSIC**

The Toronto Conservatory of Music will open the Fall season with an addition to their equipment of forty new Grand and Upright Pianos of Ye Olde Firme of Heintzman & Co. Ltd. Exceptional tonal qualities, lasting service and satisfaction are the elements that have gone far to give the piano of Ye Olde Firme the supreme place to-day in the piano world.

The new Grand Piano of the firm and other 1924 models will be on display at the Peterborough Exhibition, September 12th., 13th., 14th., and 15th of this year.

2d 58 3538

After school starts the watermelons and fruit not stolen are considered fairly safe.

**LAKEFIELD—STONEY LAKE STEAMERS**

Will leave Lakefield for the Lakes on arrival of morning and noon trains from Peterborough. Passengers can take 8.30 a.m. train from city and take boat at Lakefield for a sail around the Lakes, and return to city at 5.15 p.m.

Boats will leave the lake to connect with morning and afternoon trains for Peterborough.

**F. G. YOUNG,**
**Manager.**
434 Park Street - Peterborough

*"It's Confidence That Does It."*

# TOMATOES

**Another small shipment of these fine Port Hope Tomatoes at**

**11 qt. Baskets, 70c 4 lbs. for 25c**

## PLUMS

**Gages, Lombards, Fancy Blues, in 11 qt. Baskets and 2 qts. 25c**

## VEGETABLES

**Cauliflower, Green and Red Peppers, Pickling Onions, Celery, Cabbage and Cucumbers.**

## HUCKLBERRIES

**We have a small shipment of this fine, large Fruit.**

**11 qt. Basket $2.40 lb. 20c**

## PORTER S. WHITE CO.

**344 GEORGE ST. Two Phones 1690-1691**

**DIED.**

HAMILTON. — William Hayden Hamilton, eldest son of the late William Hamilton and Mary Ellen Hayden Hamilton, of Peterborough, passed to his rest at his residence Monday at eleven-thirty.

Funeral from his late residence, 415 Rubidge street, Thursday, Sept. the sixth at ten-thirty a.m.

**LOOK AND LISTEN**

Don't buy a new hat; let us clean your old one as good as new and save you money. All work done by electricity and guaranteed. Fifteen years experience. LOUIS YEOTES 339 George street. 'Phones 768 or 2108. 12d w f m 70

**Dr. Goodwin**
**Chiropractor**
*Palmer Graduate*
106-106 Barrie Building
Lady Attendant 'Phone 431
Hours. 10-12 a.m., 2-4 and 7-8 p.m.
Office closed Tues. evening and Thurs. afternoon and evening.

Sharon Glasses

*Eye Strain Dulls the Brightest Child.*

It is far more than an inconvenience or a discomfort, and you would not knowingly subject your child to these. It is the all too-common cause of sickness of body and slowness of mind. The school, the clothing, the books, etc., are all cared for, of course, but most important of all, remember the eyes.

**M. J. ROCHE,**
**Optometrist,**
**188 Charlotte St.**

**Telephone 790 When You Want Your PIANO OR ORGAN TUNED**
Player Pianos A Specialty.
All Work Guaranteed.
W. H. CUNNINGHAM
360 Weller Street.

THE SERVICE WE OFFER REFLECTS CREDIT UPON OUR PROFESSION

BELLEGHEM'S FUNERAL SERVICE PHONE 85

AMBULANCE

*"WE TAKE OUT THE SPOTS"*

**ARE YOU Prepared for the Chilly Fall Weather?**

*—We Offer Our Services To You—*

**Overcoats, and Ladies' and Gent's Suits Cleaned, Dyed, Repaired**

*ODORLESS DRY CLEANING*

**PARKER'S**

**177 Charlotte Street Phone 250**

## BARRIE'S STORE NEWS

## Introducing the New Autumn Modes IN Coats Suits and Dresses

### COATS

Here are gathered the newest and smartest in Coats, with fur and more fur used with striking originality in arrangement. All in the captivating "New Silhouette" soft wool velvets of the Bolivia order, with new names, such as Lustrosa, Gerona, Marvella, Amwoolaine and Saltana. Indescribably rich in texture and colour, featuring Brown, in all its rich shadings, Soft Grey, Navy and Black. The collection is varied and distinctive. The prices moderate.

*Priced from $38.00 to $140.00*

### ENGLISH TOP COATS

Of the tailored order, show new Coatings in Velour-like weaves, Polo, Camel's Hair and Blanket—some are plain, some faintly checked, others show decided plaids. Colours favored are Tan, Camel, Deer, Lovat and Heather mixtures. Of excellent cut, man-tailored, with careful attention to detail. All features emphasied in these smart garments.

*Priced from $20.00 to $45.00*

### That Prime Favorite—

The Coat Dress, which favors the straight silhouette, and varies its style in arrangement, with circular flare giving relief—braid, brushed wool, Krimmer, buttons, and tucking—give distinction in trim. Materials favored are Poiret Twill, Wool Crepe and Tricotine. Colours, Navy Beige, Brown and Black.

*Priced from $17 to $45.00*

**Barrie's** LIMITED *Phone 340*

**Peterborough, Toronto, Regina, Moose Jaw, Saskatoon.**

$10,000 for a Kiss!
"THE CHEAT"
CAPITOL—TO-MORROW
Matinees Daily

# The Evening Examiner

PROBABILITIES.
Light to moderate winds; partly cloudy with scattered showers. To-morrow, fair with much the same temperature.

VOL. LIII., No. 54 PETERBOROUGH, WEDNESDAY, SEPTEMBER 5, 1923 PRICE THREE CENTS

**Order Your "Leishman" Fall Suit Tomorrow - Special Representative with the New Fall Models and Cloths "Once Sold Always a Customer" Brimmell & Irwin 337 George Street**

## NO NEWS YET RECEIVED AS TO CANADIANS' FATE IN JAPANESE DISASTER

**But It is Believed That Among Members of United States Firms Reported "All Safe" Several Canadians Are Included as Employees**

### A WORLD-APPEAL

(By Canadian Press.)

Private cables this morning gave news as to the fate of a number of foreigners who were in Japan at the time of the disaster.

Several United States business houses and welfare organizations received messages which indicated that a large number of their staff members escaped, and that the loss of life and property was not as great as at first feared.

No news has been received as to the fate of Canadians in the disaster zone, though it is believed that some of the United States firms which received "all safe" messages to-day numbered several Canadians among their employees in Japan.

Fears are expressed at Ottawa for the safety of A. E. Bryan, Trade Commissioners to Japan there, with headquarters at Yokohama. No word has been received from Mr. Bryan since the disaster.

Shanghai despatches to London to-day report the death of two prominent British residents at Yokohama, Dr. Wheeler and Mr. Mollison. The French consul here and the Italian ambassador to Japan, G. De Martino, are also reported to have perished.

United States Vice Consul Paul Jenks, and Commercial Attache Babbitt of the United States Consul are among the missing.

**Relief Work.**

Several big movements to secure funds for relief work were launched to-day. General Booth of the Salvation Army, London, issued a world call for funds of two million pounds. An appeal was directed to 76 countries. Red Cross organizations are taking charge of collecting in the United States and money is already pouring into the Red Cross headquarters.

A story of the terrible disaster is unfolded in fragmentary messages from the Press Association's correspondents, Japanese newspapers, and individuals, and it is apparent that the magnitude of the catastrophe has not been overdrawn.

In only one despatch has there been a suggestion that the death list will not reach the proportions already indicated. This was a message from the Radio Corporation of America in Japan, which said that the Japanese home office estimated the dead in Tokio at ten thousand and in Yokohama at one hundred thousand.

On the other hand Admiral Edwin, commanding the United States Asiatic fleet, says that the latest unofficial reports give the casualties in the Capital and Yokohama as 250,000 dead and 450,000 inpured.

Another estimate of the Eastern News Agency says that 320,000 have been killed in the stricken area.

NEW YORK, Sept 5.—All missionaries in Tokio and Yokohama of the Reformed church in America are safe, according to a cablegram from Kobe received to-day by the Board of Foreign Missions of the church.

All staff members of the Young Women's Christian Association in Japan are safe, says a message received by the National Board from Miss Jane Neil Scott, head of the Y. W. C. A. in Kioto.

**U. S. Citizens Safe.**

WASHINGTON, Sept. 5—All United States citizens in Tokio are believed safe, Ambassador Woods reported to-day to the State Department. Estimates of the dead in Tokio are placed at ten thousand by the Ambassador.

**Premier's Sympathy.**

The Japanese Consulate at Ottawa was visited this morning by Prime Minister King, who expressed his sympathy with the Consul-General, Mr. Ohta, in the terrible disaster that had befallen Japan.

A formal message of the Canadian Government is being sent to-day and will be transmitted by the Consulate to Japan as soon as communication is resumed.

The Cabinet is meeting this afternoon to consider the sending of relief to Japan.

**Island Sprung Up.**

It is reported in a message received at Moscow that an island thirty miles long has sprung up in the sea off Yokohama, as the result of the earthquake. Many big battleships were sunk, according to reports. The coast-line was considerably altered and the sea-bed changed.

The crew of the United States transport while engaged in recovering bodies, found that of the French Vice-Consul, M. Valentine.

It is reported from Peking that the number of refugees exceed two million.

### *Europeans Starve and Rot Because of Black Workers*

LONDON, Sept. 5.—(Canadian Press Cable.) — "One hundred and fifty thousand unemployed and destitute Europeans are rotting in starvation," is a portion of some of the forceful phraseology in a letter from the committee of unemployed men in South Africa to Tom Mann, Vice-President of the Workers' Union here.

The letter pleads for "repatriation to any white country in the world," and declares that cheap, black labor in South Africa is driving the white workers out of existence.

## 500 FOREIGNERS DEAD IN JAPAN

**American Naval Hospital at Yokohama Collapsed During the Earth Shocks on Saturday.**

PEKING, Sept. 5. — (United Press.)—The American naval hospital at Yokohama collapsed during the earth shocks Saturday, injuring Commander Webb, U.S.N. and burying members of the staff in the ruins, according to refugees who reached Kobe and whose first accounts of the horrors in the foreign quarters of the stricken area reached here by wireless.

Consul Dickover, at Kobe, forwarded to Peking the report of casualties among the Americans. Five hundred foreigners, including a number of Americans, are feared to have perished in Yokohama and Tokio, according to a message from Osaka. The Yokohama Club is reported to have collapsed and only a handful of the foreigners who were in it at the time escaped.

Besides the acting American Consular D. Kirjasoff, and his wife, others who are understood to have lost their lives in Yokohama include: American Vice-Consul Paul E. Jenks, Commercial Attache Bassett, Edwin Wheeler, J. P. D. Hollison, Capt. Simpson, a Mrs. Root, of California and a Mrs. Mantel and two daughters.

**Orphanage Destroyed.**

The French orphanage was destroyed and sixteen Sisters and 160 children perished in the ruins, according to stories of survivors.

The French Consul General was killed, as was former Mexican Consul General Henriq.

An official message to the Japanese Legation here says that the loss of life among foreigners in Yokohama was believed to be heavy, but extremely small in Tokio.

Mrs. Rupert Hughes, wife of the well-known author, was in one or the other of the stricken cities on the day before the quake.

## SPECIAL EXHIBITS WILL BE NUMEROUS

**Those Who Want Space in Annex Are Advised to Act Quickly.**

There promises to be an unusually large number of special exhibits at the Peterborough Industrial Exhibition this year, for all available space in the main building has already been taken, and at the present rate the annex will also be quickly snapped up. The following have already made reservations for space in the main building annex: The Department of Agriculture, Ottawa, Miller, Powell and Watson, Geo. Rossiter, jeweller, Toronto, the Artware Company, the Beekeeper Association and J. Brownlie. Merchants who have been considering the matter of a special exhibit should lose no time in communicating with W. F. Turner to arrange space. The advantage of a display that will be seen by 30,000 people is so readily apparent that every foot of accommodation is likely to be quickly secured.

## DEAD BODY IS FOUND IN HIS FATHER'S BARN

STRATFORD, September 5. Canadian Press. — The body of George Fischer, aged 40, of Fullerton township, who has been missing since Saturday last, was found yesterday afternoon in the hay mow of the barn on his father's farm. He was lying face downward and bore evidence of having suffered great pain.

### VOGUE FOR TAFFETA.

A vogue for taffeta, both plain and fancy, is predicted for spring.

## MORE PAVING BEFORE FROST WAS DEBATED

**Section of McDonnell Street, From Aylmer to Reid Streets Discussed by Council.**

**ROUTINE BUSINFSS**

Whether the city shall or shall not proceed with more street paving this year than that under contract with Contractor Carroll proved a debatable question with the city council last night ending in a tie vote, which was broken by the Mayor who seemed in favor of the project were it practicable.

Ald. Maher raised the issue when he advocated paving McDonnell street, from Aylmer to Reid providing work until later in the season than originally arranged for. This found opposition from Ald. Fife, on the ground that the corporation had contracted for more of this class of work than at first intended this year. Then the question of weather conditions coming to the front, Engineer Parsons was not sure there would be time to start and finish more paving than that already projected before freezing set in and he warned that a road torn up for pavement and caught unfinished by winter, would be blocked until next spring.

Ald. Maher and Morrison moved that Mr. Carroll be conferred with in regard to adding this section of paving to his contract, he to report in what time he could complete the work when council would definitely act.

The vote proving a tie, his worship voted in the affirmative.

**Fill in Ditch**

On motion of Ald. Fife and Maher the ditch on the west side of Park street from just south of Braund's store to Chamberlain street is to be filled in, ready for a concrete walk.

**Why the Delay**

Hydro-Electric Commission could not understand the delay by the city in providing such suitable access to their property on Hunter street, as is necessary through raising the grade of sidewalk and street up to the new bridge from the west. No definite action was taken on this.

**A Fine Road**

The De Laval Co., wrote, heartily appreciating the fine road work done by the city on Park street, which now offers a substantial traffic highway for which council is to be highly commended. A little binder oil, the letter said, would complete a good job.

**Trip to Bobcaygeon**

Ald. Maher and Stocker moved that the Mayor and all of Council who can, go to Bobcaygeon on Thursday and inspect the tarvia pavement there.—Carried.

**Fire Losses**

Fire Chief George Gimblett reported the total loss by fire for August as $1721—in buildings, $921; contents $800.

**Popular Petition**

The Council of Kitchener asked Council to endorse a petition that the Provincial government endeavour to secure a rate on Alberta coal which would enable Ontario to compete with United States anthracite.

On motion of Ald. Phelan and Stocker Council proved heartily in accord with the above.

**Bus Competition**

Hydro-Electric Commission of Ontario wrote, strongly objecting to the city operating a motor bus in competition with their electric street railway system. "We need all the revenue that can be derived from our service," the Commissioner added.

City Clerk Armstrong explained that he had replied to this that the Commission was under some misapprehension in this connection, as the city is not operating a bus or bus line. And he had emphasized that while a license had been granted Gordon Mein to run a tally-o coach between East City and other points and Chemong, which coach he did not think competed with electric lines in operation here.

**Train Service.**

W. S. Dodd, for the C.P.R., reported in connection with the city's application for train service from Montreal on Saturday evening as follows: The superintendent says it has been decided that it is not possible to comply with the request at present."

**Damages Wanted.**

Peck, Kerr and McElderry, on behalf of George P. Edwards, 7 Engleburn Avenue, notified Council that Edwards' car was damaged in an accident at or near the curve of Engleburn and Dale Avenues on August 29. Mr. Edwards' car was damaged to the extent of $100, and he claims the mishap due to the highway being out of repair by reason of defective construction and because of a quantity of loose sand being piled on the road, causing his car to collide with another. One of

(Continued on page 11.)

## *NON-CONFIDENCE VOTE IN OFFICERS OF THE G.W.V.A.*

**Peterborough Branch Select a New List to Finish Out the Year—Dr. N. H. Sutton Appointed to the Presidency**

At the regular meeting of the G. W.V.A. held last evening an entire new set of officers was elected to hold office for the remainder of the present year.

This action was made necessary by the resignation of the president and four members of the executive commitee, which was followed by a vote of non-confidence in the remaining officers. Those who will fill the offices temporarily will be:

President, Dr. N. H. Sutton.
Vice-President, Robt. Muir.
Second Vice-President, W. G. Nicholls.
Executive Committee, O. Kellar, T. Guerin, H. Duke, J. Wade and A. McColl.

Plans for the proposed visit of ex-Premier David Lloyd George were also discussed and wil be actively forwarded.

The new executive committee was empowered to go ahead and carry out the annual programme for Poppy Day. The weekly dances will also be resumed in the near future.

## WALES LEAVES FOR DOMINION

**Londoners Fully Respected the Prince's Wishes For No Demonstration on His Departure.**

LONDON, Sept. 5.—(Special.)—Londoners fully respected the wishes of the Prince of Wales on his departure this morning on his Canadian holiday and there was no demeonstration on his re[L] demonstration either on the streets or at the railway station. The Prince is travelling as Lord Renfrew, the title used by his grandfather, the late King Edward on his tour of the United States, sixty years ago. He arrived at Waterloo station sharp at eight o'clock just at the time when thousands of suburbanites were hurrying through the great terminal on the way to their daily work.

**Bands Absent.**

Yet not more than two hundred of this crowd delayed their journey into the city to catch a glimpse of the Prince. The bands and the red carpets which are the usual trappings of such occasion were absent, and the only sign visible was the setting up of a barrier separating the Prince and his staff from the remainder of the train. The only demonstration made was a feeble cheer that were raised as fellow passengers crowded against the barrier when the rolls royce bearing the Prince drew up.

Sir George Maclaren Brown greeted the Prince and spoke a few words to him and in reply Lord Renfrew said that he anticipated a wonderful time in Canada and that he was delighted with all the arrangements that had been made for his comfort during the trip.

The Prince is spending one day at the Chateau Frontenac, proceeding immediately thereafter to his ranch in Alberta.

The most excited people in London this morning were the fellow travellers of the Prince, who anticipate more than a week's visit with their heir to the throne.

Friends who were seeing them off bemoaned their ill luck that they were not passengers also.

As the train drew out of the station the Prince waved gaily to the group on the platform. He was entirely unaccompanied to the station save by the suite who will travel with him and it was evident that farewells to friends and relations had been said last night.

The following are accompanying the Prince to Canada: General F. Trotter, gentleman usher to the king, and Sir Godfrey Thomas, Prince's private secretary.

## LITTLE EFFECT ON THE MARKET

**Stocks Adopt a Neutral Attitude in Regard to Japanese Catastrophe.**

NEW YORK, Sept. 5.—Although additional details regarding the Japanese catastrophe heightened the seriousness of its aspect, it was not possible from overnight despatches to gauge the full import of its effect in the economic situation. The stocks therefore adopted a neutral attitude in the early dealings. Apprehension over the huge loss of life and property was offset somewhat by the thought that the reconstruction order placed in this country was bound to reach large proportions. This counter-balance served to steady the general list and price changes were confined to fractional areas.

Some selling of Steel American Can. and other industrial leaders was easily absorbed in the first hour and the main body of stocks displayed a steady front at 11 a.m.

Opening prices included: Erie 14½, up 3-8; Westinghouse 58¾, off ¼; Baldwin 122¼, off ¼; Bethlehem Steel 51¼, off 7-8; General Motors 15 3-8, off 1-8; Amer. Telephone 125 5-8; N.Y. Central 99; Can. 98 3-8, up 3-8; U. S. Steel 92 1-8, up ¼; Davison Chemical 45, up 2½; U. S. Rubber 42, up ½; Northern Pacific 95, off 5-8; Studebaker 105 5-8; Southern Rly. 32 1-8, up 1 8; Great Northern Pfd. 57½, off ¼.

## NO ACTION ON GREEK AFFAIR

**Council of Ambassadors Had No Instructions From Their Governments.**

PARIS, Sept. 5.— (United Press) —The Council of Ambassadors began discussion of the Italo-Greek situation at half past eleven this morning. M. Cambon of France presided. M. Graxezzi represented Italy, Lord Crewe, England, Sheldon Whitehouse, United States, charge D'Affaires.

The council of Ambassadors today accepted in principle a suggestion by Greece for an international inquiry in the number of Italian Commissioners at Janina. The Council took no definite decision, however owing to lack of instructions from the various governments.

First observation made by each member of the Council was to say that they had no instructions from his government.

It was agreed that this being so the council present should delay definite action. Ambassadors examined the Greek reply to its note at a meeting in Foreign Office, this morning and paid particular attention to Greek stipulation that Athens Government was prepared to make any reparation the Council Ambassadors regarded as just.

## CHEESE BOARDED AT RECORD PRICE

**This Morning's Sales Disposed of 929 Boxes at 23 11-16 Cents.**

Peterborough Cheese Board disposed of 929 boxes of cheese today at the record price of 23 11-16 cents. Two weeks ago the price was 20 1-2 cents.

There were four bidders this morning. Messrs. Cook and Thompson taking all offerings.

The following factories boarded cheese, Warminister 72; Shearer, 30; Warsaw 155; Oakdale 122; Young's Point 95; North Dummer 52; Cedardale 47; Dunsford 60; Star 45; Buckhorn 50; South Burleigh 26 and Killarney 175.

The Board will meet next on Wednesday, September 19.

## DOUBT OIL SUPPLY EVER EQUAL DEMAND

WASHINGTON, Sept5.—(Associated Press). — Despite government efforts in promoting the most efficient development of oil fields, it is becoming more and more evident that the country's oil production will probably never again catch up with the demand, according to a recent statement of the Bureau of Mines.

Domestic consumption increased from 261,000,000 barrels in 1914 to 586,000,000 barrels in 1922, the bureau's figures show, while production increased from 266,000,000 barrels to 552,000,000 in the same period. Imports increased to make up the deficit.

Bureau engineers have made extensive investigations of oil shale deposits in the Rocky mountains and elsewhere and declare a potential fuel supply of great importance exists in these deposits and some day will furnish the raw materials upon which producers must rely. Investigation is being continued to determine the most favorable conditions and methods for retorting oil from shale deposits.

### SONS OF SCOTLAND CLAN ALPINE CAMP 36.

The usual meeting of above camp will be held in the Sons of England Hall, Hunter Street, on Thursday, September 6th, at 8 p.m. Business important, J. Greirson, W. Chief. J. Sutherland, secretary.

### PERSIAN TRIMMING.

Persian lamb embroidery makes an effective trimming for a dress of black satin made in the Russian tunic effect.

## J.T. BRAUND IS MEMBER BOARD OF EDUCATION

**Appointed Last Night to Succeeed Joseph Wearing—Attendance Opening Day of Collegiate.**

**GRANT HALF HOLIDAY**

J. T. Braund was appointed to the Board of Education last night to fill the vacancy made by the resignation of Joseph Wearing. He was proposed by Roland Denne, who said Mr. Braund would be an acquisition to the Board of Education.

H. R. H. Kenner, Principal of the Collegiate Institute, reported that the Institute opened this morning with an attendance of 449, this being 14 below last year's opening number of 463.

Mr. Kenner warned the Board that this cannot be taken as a definite indication of the number that will be entered, as several in the first forms who were not promoted last June were not present this morning, and he cannot tell whether they will apply later for admission. "We have room for at least twenty more in Form 1D and 20 in the Commercial Department in South Central School." Mr. Kenner reported. There are 58 enrolled in the latter school. The attendance by forms this morning was: Form 5, 19; Form 4, 32; Form 3A, 37; Form 3B, 41; Form 2A, 34; Form 2B, 35; Form 2C, 33; Form 1A, 39; Form 1B, 36; Form 1C, 34; Form 1D, 16; Commercial Form 1A, 29; 1B, 29 and Form 2, 35.

In his report Mr. Kenner said: "May I ask if there is any prospect of increased accommodation by September, 1924? We can, it is true, get through this year with what we have, but with 78 pupils in forms 3A and 3B we shall need two fourth forms next year, and with 102 pupils in the second forms there will be needed at least as many third forms as we have at present." Mr. Kenner also intimated that if accommodation was available the number of commercial students could be doubled.

**Non-resident Pupils**

Following a discussion of the question of admission of non-resident pupils if room remains when the city pupils are placed, the matter was left with the Supervision Committee and Mr. Kenner, with power to act. It was suggested that pupils living within a radius of three to five miles who by their nearness were enabled to return home after school be admitted to the vacant places. A limit for these applications was set, none being considered after 5 o'clock on Monday next.

The Board is anxious, several members said, to provide out-of-the-city pupils with accommodation, but it is impossible with the facilities under its control at present.

**Appointees Accepted**

A communication was read and received from W. A. Richardson, accepting his appointment to the Board to replace J. W. Worth. G. A. Gillespie wrote accepting his appointment to the Advisory Industrial Committee.

On request of the Secretary of the Peterborough Industrial Exhibition, a half holiday was granted the pupils of all schools in the city to enable them to attend the Exhibition on September 12.

A. Mowat, Public School Inspector, reported that during the vacation the schools were re-decorated where necessary and many of them were greatly improved in other ways. He commended J. M. Greene, Chairman of the Property Committee on his activities.

**Appointments Made**

The Committee on Appointments, Chairman Dr. F. Neal, reported and recommended:

1st.—That Mr. George Cloke, who has been assistant janitor at the Prince of Wales School, be appointed janitor at the Queen Mary School, to succeed Mr. H. Saunders, with salary according to schedule, and under the usual contract.

2nd.—That Mr. Harry Campbell be appointed assistant janitor at the Prince of Wales School to succeed Mr. Cloke, Mr. Campbell to be engaged ona monthly basis at a salary of $78.00 per month.

**Payment Confirmed**

Moved by R. Denne, and seconded by E. B. Fowler, that the payment of the following accounts be confirmed:

E. Hensley, account per order, $452; Peterboro Floral Co., account per order, $7.50; Fred Drake, account per order, $12.00; H. H. Graham, re entrance Exams., $21.00; C. S. Brown, re Entrance Exams., $18.60; Sister Patricia, re Entrance Exams., $76.00; A. Mowat, re Entrance Exams., $76.60; H. R. H. Kenner, re Entrance Exams., $64.00; H. B. Taylor & Son, acct. per order for coal, $3,146.20; Peterboro Utilities Commission, for water, $10.83; George Bathgate, acct. per order, $5.00; Harry Campbell, acct. per order, $21.00; L. W. Le Barr, acct. per order, $55.00; J. H. Vance, acct. per order, $240.00; R. J. Bolton, salary re playgrounds, $150.00; J. Abraham, salary re playgrounds, $120.00; E. R. Doughty, salary re playgrounds, $120.00; Miss Pulkinghorn, salary re playgrounds, $108.00; Miss G. M. Fife, salary re playgrounds, $108.00; Miss F. K. E. Staunton, salary re playgrounds, $108.00; Miss D. M. Clegg, salary re playgrounds, $108.00; Bell Telephone Co., rentals July and August, $60.03; A. Hope, acct. per order, $4.80; H. B. Taylor & Son, acct. per order for coal, $3,735.23; A. Hope, acct. per order, $27.95; R. J. Soden, acct. contract per order, $1,500.00.

**Payment Recommended**

The Finance Committee, Chairman

(Continued on page 6.)

## LICENSE IN PETERBORO EOR TRANSIENT TRADERS IS INCREASED TO $250

### *Another Milestone Passed on the Road To Electric Cars*

The city fathers felt last night that another milestone had been passed toward the goal of gasoline electric cars on the Canadian National line, and electric railway extension to Peterboro. For they are in receipt of the following communcation from Sir Henry Thornton in that regard:

"The operation of gasoline-electric cars by the Canadian National Railways in Peterboro district, and the advisability of extending the Toronto and Eastern Electric Line from Bowmanville to Peterboro, shall have careful consideration, with a view to seeing if something can be done to bring about the changes desired by Peterborough City."

**Alderman Maher Stresses That the Measure is Not a Selfish One, But Adopted in the Interests of Ratepayers Generally.**

**GIRLS GET INCREASE**

The transient traders' license fee was raised by the City Council last night from $100 to $250. Ald. Maher fathered the by-law to this end, and in doing so remarked that its endorsation by business men generally was induced by no selfish motives, but urged in protection of citizens themselves. The measure would, he said, prevent a certain class of transients from temporarily renting a store and subsequently evading their equitable share of the city's assessment and taxes. Claiming that the increased license would not prove a hardship to the transient trader who decided to locate permanently, inasmuch as the $250 would then be applied on his taxes as a residential business man, the Alderman had reason to conclude that the old transient traders' license fee had not been rigorously enforced. And in support of this contention, he named one store recently opened on George Street, the tenant of which had not been taxed undsr the transient traders' by-law.

The measure passed its several readings without opposition, and is now in force.

**Jump in Salaries.**

Council also voted another cash increase, this one in the way of salaries, and, according to Ald. Maher, at a time when the citizens were not in a mood to favor salary increases, however small. Each of five girl clerks in the city clerk's, treasurer's and engineer's offices were granted an extra $5 a month dating from September first. There are seven girl civic employees all told.

This increase was voted at a meeting of the Finance Committee immediately preceding Council session, on motion of the Mayor and Ald. Stocker. But when this committee's report came to Council Ald. Maher protested its adoption. "While I like to see," he said, "persons well paid for their services, is this an opportune time in the municipal year and under existing conditions, for raising salaries?"

Pointing out that this would be the first raise for these girls in two years, and recalling that they were not being paid as well as many girls in similar positions, Ald. Phelan explained that the increase for the whole five city employees affected, from now until the year's end, would not represent more than $100. "Next year's Council," he said, "could please themselves about continuing the salaries now fixed." In conclusion, Ald. Phelan urged that these small raises would show that Council is satisfied with the recipients' work, and prove an incentive for increased clerical effort.

On motion by Ald. Phelan and Stocker, the recommended increases were allowed, and the girls will now be paid at the rate of $710 a year until the end of December, instead of $650 as hitherto.

**Licenses Renewed.**

Louis Yeotes, 339 George Street, applied for renewal of five billiard table licenses.

F. B. Patterson, 431 George Street, asked for a renewal of three billiard table licenses.

E. M. Austin, 380 George Street, applied for renewal of his eating house license.

Mrs. John Fowler, 326 Water Street, applied for renewal of her eating house license, as also did Charles Chew, 162 Simcoe Street.

On motion of Ald. Phelan and Fife, the above applications were granted.

**Sanitary Improvements.**

On motion of Ald. Phelan and Maher, sanitary improvements will be installed in three private dwellings, the cost of same to be paid for in instalments to the city.

There were present: Mayor W. H. Taylor, Aldermen M. J. Maher, Malcolm McIntyre, Walter Stocker, Robert Morrison, H. O Fife, Dr. W. T. Holloway, Nagle Phelan, City Engineer R. F. Parsons and City Solicitor Joseph Wearing.

**BUSINESS AS USUAL.**

From now on our hours will be from 9 a.m. to 5.30 p.m. daily, except Saturday, when we will remain open till 10 p.m. Other evenings by appointment. W. H. Lacey, Optometrist, 410 George Street. 'Phone 1160.

## A CLINICAL DAY HERE TOMORROW

**Various Sessions Open to All Members of Medical Profession — Dinner at Empress Hotel.**

A clinical day, under the auspices of the Peterborough Medical Association, will be held here to-morrow. The various sessions will be open to all members of the medical profession in Peterborough, and to visiting physicians and their wives. It is anticipated that some fifty or sixty out-of-town doctors of Central Ontario will attend the meeting, also such well-known members of the profession as Drs. Mason and MacVicar, of the Mayo Brothers' Clinic at Rochester; Dr. Irons, of Chicago; Dr. Pritchard, of Battle Creek Sanitarium; Dr. Keenan and Dr. R. J. Fraser, of Montreal, and Dr. Richards, the Roentgen Ray specialist of Toronto.

The day will open at ten o'clock to-morrow morning at St. Joseph's Hospital, where luncheon will be served their visitors by the Board of Management of the Hospital. At two o'clock, Nicholls Hospital will be visited, and afternoon tea will be served there at half-past four o'clock. A dinner at half-past six o'clock at the Empress Hotel will be followed by a radiological program.

## NATIONS' LEAGUE MUST STAND PAT

**Now in Crisis of Career and Cannot Give Way to Italian Premier Mussolini.**

LONDON, September 5. Canadian Press. — In referring to the threat of Premier Mussolini to withdraw from the League of Nations, should the latter insist upon intervening in the Greco-Italian dispute, the London newspapers to-day urge the League to stand firm and not allow itself to be intimidated by the Italian premier, which would mean suicide. The League is challenged at its foundation and it must take up the challenge or abdicate, says the Daily Chronicle.

The Morning Post asserts that the league is now at the very crisis of its career.

The Manchester Guardian says that if Mussolini means seriously to withdraw, then the league is in great peril, but warns that if it surrenders to the Italian Premier its life would be over.

Geneva reports that Paul Hymans, the Belgian delegate, has received instructions from Brussels to stand solid with Britain in assuring respect for the League of Nations pact even at the cost of Italy's withdrawal from the League.

### INDUCTION SERVICE IN KNOX CHURCH

Induction services will be held in Knox Church to-morrow evening at 8 o'clock, when Rev. M. C. Mackinnon will be received into the pastorate of the Church.

Rev. Mr. Mackinnon will preach on Sunday, and on Tuesday, Sept. 11 there will be a congregational reception.

### CHANGE OF TIME-TABLE COMET BUS

ON AND AFTER WEDNESDAY, SEPT. 5TH, BUS WILL LEAVE ALBION SWEETS AT 5.45 AND 8.30 P.M. FOR CHEMONG. RETURNING LEAVE CHEMONG AT 6.15 AND 11.30.

30-1-4-5-2493

### NOTICE!

MEMBERS OF POULTRY ASSOCIATION.

ALL MEMBERS ARE REQUESTED TO ATTEND TONIGHT'S MEETING AT LABOUR HALL, AS IT IS THE LAST MEETING BEFORE THE FAIR.

ALL MEMBERS AND DIRECTORS ARE REQUESTED TO ATTEND.

1d55 3544

## Call For Your Answers

Box 3352, 3353, 3440, 3448, 3607, 3752, 3768, 3777.

## AUTOS FOR SALE

FOR SALE — AN OVERLAND 85 chassis, cheap. Cor e and make offer. Duffus Motor Sales. 3d-55-3509.

FOR SALE—6-CYLINDER McLAUGHlin chassis, cheap. Make offer. Duffus Motor Sales. 2d-55-3509.

FOR SALE—CHEVROLET 490 TOURing, in first-class condition. Apply 136 Perry street. 'Phone 1589J. 3d-57-3848.

FOR SALE—A FIRST-CLASS 7-PASsenger McLaughlin-Buick Sedan. Apply after 6 o'clock in the evening at 242 Euclid avenue. 12d-55-3594.

## WORK WANTED

FIRST CLASS PAINTING—F. KELLer, 549 Patterson street, Painter and Decorator, past four years with Alex. Heron, solicits your patronage. Estimates cheerfully given. Inside and outside. 'Phone 2239. 6d-59-3526.

### ARCHITECTS.

W. & WALTER R. L. BLACKWELL — Architects. Office, Bank of Commerce Building, corner of Hunter and Water Streets. Telephones, Office, 1200J Residence, 1272.

W. H. BARRY—Architect. Plans prepared for Monumental, Commercial and Domestic Buildings. Office, 539 Gilmour street. Phone 567.

### BARRISTERS AND SOLICITORS

GORDON & O'BRIEN—Barristers, Solicitors, Notaries. Money to loan on easy terms. Special attention to Patents and Trade Marks. Phone 219. G. N. Gordon, J. A. O'Brien.

B. T. MEDD—Barrister, Solicitor Notary. Office over the Dominion Bank, corner of George and Simcoe Streets. Telephone No. 22. Private funds to loan at current rates upon easy terms.

PECK, KERR & McELDERRY, Barristers, Solicitors and Notaries. Office, Water street, Peterboro. Money to loan at the lowest current rates of interest on easy terms of payment. E. A. Peck, F. D. Kerr, V. J. McElderry.

O'CONNELL & CORKERY — Barristers, Solicitors and Notaries. Money to loan at the lowest current rates of interest. Daniel O'Connell, John R. Corkery, Hunter street, two doors west of the Post Office.

DUMBLE & JOHNSTON—Barristers, Solicitors, etc. Office, over the Toronto Savings and Loan Company, George St. D. W. Dumble, K.C., W. Johnston.

A. E. DIXON—Barrister, Solicitor, etc. Office, Hunter and George Streets. Entrance next to Madill's drug store.

HALL & HALL—Barristers, Solicitors and Notaries Public. Hunter Street, Peterboro. Money to loan at the lowest rates of interest. E. H. D. Hall. Basil D. Hall.

MOORE & WEARING — Barristers and Solicitors, 403 Water Street, opposite the Post Office. Money to loan at the lowest current rates of interest. Jos. Wearing, M.A.

R. R. HALL—Barrister, Solicitor, etc., Peterboro, Ont. Office, corner of Hunter and Water streets, over the Canadian Bank of Commerce. Trust Funds to loan on easy terms of payment.

JAMES FORDYCE STRICKLAND—Barrister, Solicitor, Notary Public. Money to loan. 875 Water street, Peterboro. Phone 191.

WILFRID F. HUYCKE, Barrister, Solicitor, Notary Public. 898 Water Street. Telephone 228.

### MEDICAL.

DR. BUCHANAN, F.R.C.S., Edinburgh; M.R.C., Eng.; L.R.C.P., London. Eye, Ear, Nose and Throat Specialist. Hours, 9-11, 2-4 p.m., and 7-9 p.m. Phone 519 Office, corner of Water and Murray Streets.

T. GEORGE LOUDON, M.D., C.M. Physician, Surgeon and accoucheur. Office, 201 Brock street. Phone 1568. Office hours, 9 to 11 a.m., 2 to 4 p.m., 7 to 8 p.m.

DR. C. C. CRAGG—Eye, Ear, Nose and Throat Specialist. Office 295 Charlotte street, formerly occupied by Dr. Neal. Hours—9-11 a.m.; 2-4 p.m.; 7-8.30 p.m. Telephone: House 930J, Office 2185.

DR. PHYLLIS VERSCHOYLE YOUNG, M.B., Toronto, Physician, Surgeon and Accoucheur. Office 303 Stewart street. Office hours 2 to 4 p.m.; 6 to 8 p.m., and by appointment. 'Phone 347J.

DR. T. W. H. YOUNG—Toronto, Edinburgh and London, Physician and Surgeon. Office 305 Stewart street. 'Phone 347W.

### MONEY TO LOAN.

We have funds to loan on Real Estate Security at the lowest rates. GORDON & O'BRIEN. Phone 219.

MONEY TO LOAN ON IMPROVED farm and city property. Apply Hall and Hall, 116 Hunter Street, Peterborough. 26d-67-73a

### OSTEOPATHY.

DR. BRUCE E. MARSHALL—Osteopathic Physician. Office, 242 Hunter street. Hours, 9 to 11, 2 to 4 p.m., 7 to 8 p.m. Telephone 116.

DR. WILL A. SETTLE—Osteopathic Physician. Office in Crown Apartments, 124 Hunter Street, Cor. Water and Hunter Streets. 'Phone 649. Office Hours, 9 to 11 a.m., 2 to 5.00 p.m., and 7.00 to 9.00 p.m.

### INSURANCE.

J. O. FIFE—209 Barrie Bldg., Peterborough, Ont., representing Manufacturers Life Ins. Co. 'Phone 808. Res. 735W.

FRANK A. BLACK—209 Barrie Bldg., Peterborough, Ont., representing Manufactuerrs' Life Ins. Co. 'Phone 808. Res. 2230.

## HOUSES, REAL ESTATE

FOR SALE—WEST PART LOT 116, with or without timber, also broken lot 117, good water front, Harvey. G. Galvin, 324 Charlotte St. 52d-159-1280

FOR SALE — HOUSE ON WELLER street. All conveniences. Garage. Easy terms. Box 3804, Examiner. 3d-56-3804.

FARM FOR SALE—135 ACRE FARM in Cavan Township. Brick house, large L-shaped barn, drive shed, 2 wells, bush. Apply Otta Williamson, Fraserville, R. R. No. 1. 26d-59-3230.

FARM FOR SALE—135 ACRE FARM in Cavan Township. Brick house, large L-shaped barn, drive shed, 2 wells, bush. Apply Otta Williamson, Fraserville, R. R. No. 1. 26d-79-3529.

FOR SALE— SIX-ROOMED HOUSE, on New Romaine street, 3 minutes from street car. Water and lights, garage and hen coop. Reasonable terms. Apply 571 Romaine street. 3d-57-3836.

FOR SALE—5 ROOMED BUNGALOW, hardwood floors, fireplace, furnace, large lot. Close to car line and river. Apply V. Wilson, King George street south. 6d-3267.

FIRST-CLASS CASH BUSINESS AND property for sale, in best residential section of the city. For particulars apply 293 Dalhousie. 'Phone 273J. 5d-61-3820.

FOR SALE—DOUBLE HOUSE, GOOD lot, central. Comfortable 7-roomed houses. Fruit farm, twenty acres, clay loam. Ideal property, near city. Prices reasonable to wind up estate. Apply G. Todd, 456 Aylmer street, Peterborough. 6d-59-3788.

FOR SALE—100 ACRES, LOT 3, CON. 10, Emily, of first class farming land, seven miles from Lindsay, as a going concern or separate. For further particulars apply on premises to George O'Connell, Lindsay, R. R. No. 5. 4d-5-8-12-15—3530.

FOR SALE CHEAP—GOOD TERMS, small 6-roomed house on Barnardo avenue, near George street, also good red brick house, stone stable, two acres of land and orchard. Electric lights and city water, north end; close to the river. Apply 293 Dalhousie. 'Phone 273J. 5d-61-3821.

## FOR RENT

BRICK HOUSE FOR RENT ON PARK street, near McDonnel. Water and lights. Rent cheap. Apply Warne Bros., 349 George street. 3d-55-3514.

STORE FOR RENT IN THEATRE building. Apply Manager, Capitol Theatre. 3d-55-3524.

FURNISHED OR UNFURNISHED room to rent. Apply Examiner for address. 3d-57-3831.

FOUR ROOM FLAT, BUSINESS SECtion. Rent reasonable. Apply at Examiner for address. 6d-63-3849.

FURNISHED UPPER APARTMENT. Immediate possession. 176 McDonnel street. 'Phone 70F. 3d-55-3782.

HOUSE TO RENT— MODERN EXcept furnace, for an adult family. Apply 199 Murray street. 3d-55-3756.

LARGE BRIGHT ROOMS TO RENT, very central. Board if desired. Apply Examiner for address. 6d-57-3762.

MODERN SIX-ROOMED CEMENT block house. Apply 677 Water. 3d-55-3771.

TO RENT—SIX-ROOMS, CENTRAL, Sherbrooke Place. Clean. All conveniences. Hardwood floor. Newly papered. Apply 204 Brock street. 3d-55-3774.

SMALL HOUSE TO LET, CONVENIences. Apply 535 Bolivar street. 3d-57-3834.

TO RENT —FLAT, CENTRAL LOCAtion. Well lighted. Suitable for light manufacturing or wholesale purposes. Box 3812, Examiner. 3d-56-3812.

TO RENT—A 6-ROOMED HOUSE, 5 Cricket Place. All conveniences. Apply 315 Mark street. 3d-56-3811.

TO RENT—2 OR 3 UNFURNISHED rooms, suitable for light housekeeping. Apply Examiner for address. 3d-57-3823.

TO RENT—6-ROOMED APARTMENT, Heated. Hardwood floors, and fireplace. Apply Examiner. 6d-58-3781.

TO RENT—A HOUSE. APPLY 573 Sherboroke street. 3d-56-3809.

TO RENT— COMFORTABLE FOUR-roomed flat, conveniences. Also bright cottage, conveniences, garden. Apply 183 Antrim street. 2d-55.

FOR RENT—HEATED APARTMENT, Grand Central Building. Immediate possession. Apply 437 George street. dtf

FOR RENT— HEATED OFFICE on George street. Apply 437 George street. dtf

TO RENT—NO. 173½ SIMCOE ST. Suitable for store or office. Immediate possession. Apply 431 George street. dtf.

TWO FURNISHED ROOMS TO LET, with light housekeeping, to couple with no family. Must be well recommended. Apply 505 Aylmer street. 6d-60-3747.

TO RENT — FURNISHED ROOMS, with or without board. All conveniences. Very central. Apply Examiner for address. 3d-56-3794.

TO LET—FURNISHED SMALL ROOM with kitchenette and private bath. Suitable for one or two business or school girls. Rent reasonable. 'Phone 465W. 3d-56-3537.

TO LET — GROCERY STORE ON George street to rent. Good location. Possession Sept. 15th. Must be first-class man. Apply to owner, 144 Hunter street, city. 3d-57-3547.

## POULTRY AND EGGS

THIRTEEN GOOD SIZED CHICKENS for sale. Apply 328 Euclid avenue. 3d-57-3686.

## FOR ADOPTION

FOR ADOPTION— A BRIGHT BOY for adoption, seven years old. Apply Examiner for address. 3d-56-3796.

## AGENTS WANTED

AN INTELLIGENT MAN OR WOMAN to travel and appoint agents. Yearly contract, guaranteeing $1092, and expenses, ($21 weekly average); commission besides. Winston Co., Dept. G.L., Toronto. 4d-29-1-5-8—3474

AGENTS TO TAKE ORDERS FOR Guaranteed Made-to-Measure Raincoats. Particulars free. Glasgow Rubber Co., of Canada, 198 St. Catherine St. West, Montreal, Que.

AGENTS—MEN OR WOMEN.. SELL knitting yarn. The article that is in most demand to-day. Thousands of pounds of yarn will be sold between now and Xmas. Get your share of the business. We supply sample cards showing 8 samples of the best two and four ply knitting yarn on the market. This yarn is suitable for both hand and machine knitting. We supply your customers free with printed instructions for knitting popular, up-to-date garments and allow you large profits on your sales. Write to-day for sample card and also particulars of our special yarns at 85c. per pound. Donalda Mfg. Co., Dept. 115, Toronto. dtf.

## FOR SALE

A-DEW WORMS FOR SALE. 'PHONE 1763J. 26d-66-3482.

FOR SALE—A LADY'S WHEEL, ALmost new. Apply 573 Walnut street. 3d-56-3815.

FOR SALE— FIRST FORM COLLEgiate books. 211 London street. 3d-56-3816.

FOR SALE—ONE SET COMMERCIAL books (Collegiate.) Apply 41 Park street south. 3d-55-3779.

FOR SALE—2 PLATE GLASS SHOW cases. Apply 431 George street. 3d-56-3770.

FOR SALE—DOUBLE SET OF HARness. Apply 16 Cricket Place. 3d-55-3778.

FOR SALE—COOK STOVE, IN GOOD condition. Also small size Quebec heater. 98 Gladstone avenue. 3d-56-3801.

FOR SALE — FRUIT SEALERS, household furniture, clothes. 456 Aylmer street. 3d-56-3785.

FOR SALE—HABY CARRIAGE, REversible gear. Good condition. Baby's cot. 'Phone 1874W. 6d-56-3695.

FOR SALE—ONE HEAVY HORSE, 13 cwt., harness and strong platform truck, in A1 condition. A real good buy. 'Phone 1765W. 2d-56-3843.

FOR SALE—WOOD, GOOD HEAVY mixed slabs, 4 ft. and 16 and 27 inches. Also maple hardwood in 16 inch length, delivered. Address A. L. Payne, 'phone line 16 R6, Warsaw.

FOR SALE —LADIES' BLUE SATIN dress, size 36. Nearly new. Apply 310 Aylmer steret. 3d-57-3825.

FOR SALE—CHILDREN'S AND LADies' winter hats, millinery stock. Apply 335 Woodbine avenue. 3d-57-3842.

FOR SALE — ONE RUBBER TIRE top buggy and one good light Democrat. 169 Hunter street E. 3d-57-3826.

FOR SALE—A MILK ROUTE. SOUND young horse, good wagon and equipment throughout. Averaging betw en 125 and 130 quarts a day. Reason for selling, ill-health. This is a good buy for some one with the cash. Apply by letter Box 3799. 3d-56-3799.

FOR SALE AT ONCE—SMALL QUEbec heater and stove pipes. Electric 3-pan grill, Singer sewing machine, cot bed and mattress. Dishes, cooking utensils, etc. Apply 490 Murray street, west of Park. 2d-55-3814.

FOR SALE—20 FT. MOTOR LAUNCH (The Imp) equipped with 4-cylinder Buick engine and Syracuse reverse gear, rear starter. About 20 m.p.h. 1 Caille unit plant, 2 cylinder 8 h.p. 1 Gease Baldridge reverse gear. 'Phone 1679 or 342. 6d-62-3813.

FOR SALE — KITCHEN CABINET, $22; small Chesterfield suite, $25. Hall tree $4. Dressers, chest of drawers, beds, sideboard, leather dining room charis, rockers, centre tables, couch, carpets, sealers and other furniture. Apply 59 Aylmer near Perry. 3d-56-3792.

MINNOWS, CRAWFISH, GALLINIPpers, dew worms, and bait of all kinds, at reasonable prices, for sale. 571 Reid street, Peterborough. J. F. Airriess, Bait License 3337. 'Phone 2227W. 12d-62-3765.

FOR SALE—WILTON RUG, 12 ft. x 9 ft. Excellent condition. $55.00. 365 Hunter street. 'Phone 2008W. 3d-56-3790.

FOR SALE—GOOD, SOUND, MIXED dry wood, cut 12 in, $4.50 1-2 cord. Cash with order. Apply 63 Western avenue, Brownton. 3d-57-3838.

TAPESTRY COUCH, 2 MAHOGANY finished rocking chairs, $10 each, and Samuels rotary ash sifter, $6. Apply 774 George street. 'Phone 670W. 3d-57-3833.

TWO SMALL HEN HOUSES FOR sale, and a quantity of poultry netting. Apply house next west of 24 McGill street. 3d-56-3784.

WOOD FOR SALE — HARDWOOD slabs, cut 12 in., per half cord $6.50. Dry hemlock slabs, cut 12 in., per half cord $4.50. 'Phone 393, J. F. Gray. 6d-62-3810.

## HELP WANTED—Male

HELP WANTED—MAN FOR CLEANing windows and floors. Apply Nut Krust Electric Bakery, 326 George street. 2d-55-3533.

STRONG BOY WANTED FOR BAKE shop. Dawson Bros. 3d-56-3822.

MAKE MONEY AT HOME—$15 TO $60 paid weekly for your spare time writing showcards for us. No canvassing. We instruct and supply you with work. West-Angus Showcard Service, 29 Colborne Bldg., Toronto.

SMART PARCEL BOY WANTED, with wheel, for all day with bicycle. Apply Bond's Drug Store. 3d-57-3543.

WANTED — RECENT CHEMICAL Graduate for work in an Industrial Laboratory, testing insulating material, including varnishes, oils, etc. Give references, salary expected and past experience, if any, in first letter. Apply Engineer of Materials, Canadian General Electric Company, Peterborough, Ont. 3d-55-3519.

WANTED— ASSISTANT SALESMAN for house furnishings department. Apply to Robert Fair & Co. Ltd 3d-57-3549.

WANTED — FIRST-CLASS PAINTers. Apply W. D. Thomas, 271 Thomas street. 'Phone 1468W. 3d-57-3837.

WANTED— SMART BOY OVER 16. Apply Lavoie Knitters, corner Hunter and Mark. 2d-56-3551.

WANTED — MARRIED MAN TO work on farm. Must be able to plough and milk. Very comfortable house and usual allowances. References required. Alan Campbell, R. R. No. 2, Bowmanville. 'Phone 183 ring 5. 2d-56-3550-1w.

## HELP WANTED—Female

CAPABLE GIRL TO HELP WITH housework, in small family. Apply 541 Water street. 2d-57-3846.

WANTED AT ONCE — SALESLADY for Millinery Department. Must have some experience and good appearance. Apply by letter, Richard Hall & Sons, Limited. 3d-55-3518.

LADY CANVASSERS, MAKE $20 A day in city. Apply Miss Large, 298 Edinburgh street, or 'phone 1776W. 3d-56-3807.

WANTED— WOMAN TO WORK BY the day. Apply 549 Homewood avenue. 3d-57-3840.

WANTED—CAPABLE MAID OR WOman for housework. Apply Wallace's Point. 6d-3343.

## FOUND

FOUND—FOUR OR FIVE DAYS AGO, a small-sized signet ring, initials A.C. Owner may have same at 540 Donegal street. 2d.

FOUND—AUTO TIRE. OWNER MAY have same by applying at 623 Concession street, between 5 and 6, proving property and paying for advt. 1d-55-3545.

## LOST

LOST ON SATURDAY—TEN DOLLAR bill downtown. Finder please leave at Examiner. Reward. 3d-56-3797.

LOST— CORAL AND BLACK EARring. Finder please 'phone or leave at Examiner Office. 3d-57-3847.

LIFE MEMBERS' PIN W. M. S. OF Presbyterian church lost on Dollar Day. Finder please leave at Examiner Office. 3d-56-3783.

LOST— ON SUNDAY, CRANK REO car, aluminum handle, in city, or on highway to Bewdley. Notify 726 Harvey street, corner Smith. 3d-56-3806.

LOST— BETWEEN BOAT HOUSES at foot of Dalhousie street and 139 Stewart street, by way of Dalhousie, George street and Wolfe street to Stewart street, a bunch of keys, very valuable to owner. Finder please leave at Examiner Office. 3d-57-3845.

## WANTED

WANTED TO BUY—A HOUSE NOT exceeding $3,500. Must be central. Box 3769, Examiner. 2d-56-3769.

WANTED TO RENT AT ONCE— A good modern house. Box 3835. 3d-57-3835.

WANTED — SMALL, HEATED apartment for 1st Oct., for couple with one boy. 'Phone 1651J. 3d-57-3841.

WANTED— TWO FURNISHED rooms. Business girls. Central. 3d-56-3792.

WANTED—A GOOD SECOND-HAND coon or fur-lined coat for gentleman. Medium size. Address with particulars of same and price wanted, to Box 3777 Examiner Office. 4d-56-3777.

HOUSE WANTED TO RENT—7 OR 8-roomed brick house, modern conveniences, hardwood floors. 'Phone 535. Apply G. L. M. Kirkwood, Nut Krust Electric Bakery, 326 George street. 2d-55-3534.

STENOGRAPHER, EITHER SEX, capable to manage branch office public stenography. Commission or part salary. This is a real opportunity to a party with executive ability. P. O. Box 1000, city. 2d-56-3829.

WANTED—ROOM AND BREAKFAST for business girl. Central. Apply Examiner Office. 3d-56-3791.

WANTED —SPRINGERS, HOLSTEIN or Ayrshires. We are paying fair prices. Also fat hens. Apply Mr. N. Muson, 249 Euclid avenue. 'Phone 188W. 3d-56-3789.

YOUNG COUPLE, TWO CHILDREN, wish furnished rooms for light housekeeping. Box 3786. 3d-56-3786.

# WILL "SHOOT" SUN'S ECLIPSE FROM ABOVE THE CLOUDS

## Greatest Scientific Conclave in History Gathered in Southern and Lower California For Great Event September 10.

By ROBERT A. DONALDON

LOS ANGELES, Cal., Sept. 5.—(United Press).—The greatest scientific conclave in the world's history has gathered in Southern California and Lower California to catch old Sol napping.

The sun will be totally eclipsed on September 10 for 3 minutes 34 seconds along the extreme southwesterly tip of the United States—in the neighborhood of San Diego.

Scientists for two years have been making their plans to "shoot' the sun under these conditions— when the moon has intervened between it and the earth.

A half a hundred different scientific theories and researches are at stake in the observations, and scientists from all over the world, bearing very latest astronomical apparatus have gathered stronomicl fiuah& hu have gathered each to prove or disprove another point in his theory.

The eclipse will take place at 12:54 p.m., Pacific Coast time, which is three hours slower than eastern standard time and two hours slower than central time.

The great shadow which will be cast over the earth's face 105 miles wide—will originate near Japan, shoot across the Pacific at over 1,800 miles an hour cut the edge of California from San Francisco to Los Angeles with a 95 per cent shadow and from San Diego through Lower California and Mexico with a full shadow.

The gathering of scientists is especially great at this time for several reason. One is that the locality is easily reached, and facilities are in readiness for the setting up of delicate instruments.

Furthermore the trip is not unduly expensive, as was that to Walal Beach Australia, and to the South Sea Islands last year where the last total eclipse occurred.

### Good Weather Expected

Furthermore weather conditions at this time of year in Southern California are ideal. No rain falls in this district from May to December, and there is seldom any fog or cloudy weather....This gives the scientists the utmost possible insurance against spending thousands of dollars and coming thouands of miles only to be balked entirely by a rainy day or a low fog, making photographs impossible.

At Mount Hamilton Observatory near San Francisco; at Mt. Wilson near Los Angeles, and at points on Catalina Island and other channel islands off the coast, San Diego, Coronado, Ensenada, Lower California and a number of other scientist have their apparatus ready to shoot rapidly during the precious three minutes of darkness during mid day.

But even if clouds or fog come unexpectedly the scientists will still try to take enough observations to make the trip worth while. The two great observatories are usually far above the cloud level.

### Shoot From Airplane

Furthermore, the army air service will co-operate. Lieutenant John A Mac Ready one of the aviators who spanned the American continent in the air in a single leap, has been detailed by General Patrick, chief of the air service, to co-operate in flying above the clouds during the eclipse for the purpose of making photographs. He will fly to a height of 20,000 feet.

MacReady will be accompanied by Captain George Stephens, the army's most expert photographer, who, under direction of scientists at San Diego will "shoot the sun" from above the clouds with highly technical cameras in case the day is foggy.

(End of Chapter I)

## NOTICE

SEALED TENDERS addressed to the undersigned, and endorsed "Tenders for breakwater extension at Port Arthur, Ont." will be received at this office until 12 o'clock noon (daylight saving), Thursday, September 20, 1923, for the construction of a section of rubble mound breakwater in the Main Harbour (North) at Port Arthur, District of Port Arthur and Kenora, Ont.

Plans and forms of contract can be seen and specification and forms of tender obtained at this Department, at the offices of the District Engineers, Custom-House Building, Fort William, Ont.; Custom-House Building, Port Arthur, Ont.; Equity Building, Toronto, Ont., and Shaughnessy Building, Montreal, Que.

Tenders will not be considered unless made on printed forms supplied by the Department and in accordance with conditions contained therein.

Each tender must be accompanied by an accepted cheque on a chartered bank payable to the order of the Minister of Public Works, equal to 10 p.c. of the amount of the tender. War Loan Bonds of the Dominion will also be accepted as security, or War Bonds and cheques if required to make up an odd amount.

Note.—Blue prints can be obtained at this Department by depositing an accepted bank cheque for the sum of $50.00, payable to the order of the Minister of Public Works, which will be returned if the intending bidder submit a regular bid.

By order,
R. C. DESROCHERS,
Secretary
Department of Public Works,
Ottawa, August 27, 1923.
3d-29-5-12—3453.

## DRESSMAKING

SEWING AND DRESSMAKING wanted. Apply 'phone 1996J evenings. 3d-57-3830.

## BOARDERS WANTED

BOARDERS WANTED— ROOM AND board. Central. 'Phone 2049J. 3d-56-3803.

BOARDERS WANTED— A LARGE, furnished room with board. All conveniences, with use of 'phone. Central. Suitable for married couple or two rooming together. 'Phone 1571M. 3d-56-3806.

ROOM AND BOARD FOR NORMAL students. Apply 715 George street. 6d-62-3802.

WANTED—TWO BOARDERS WANted. Apply 558 Chamberlain. 6d-58-3624.

## NOTICE

F. BARRETT—CONTRACTOR AND builder, alterations and repairs—hardwood floors, 72 Benson avenue. Phone 1764J. 26d-712-554

GEORGE STEVENSON, TAXI SERvice. 'Phone 1944M. day or night. 26d-65-3451.

NOTICE—F. KELLER, 549 PATTERson street, Painter and Decorator, past four years with Alex Heron, solicits your patronage. Estimates cheerfully given. Inside and outside. 'Phone 2239. 6d-55-3433.

NOTICE—HENRY BROS., CARPENters and builders. Estimates given on new and repair work. Hardwood flooring a specialty. 'Phones 1034 or 2009W. 14 Murray street. 78d-175-1909

NOTICE—CHIMNEYS AND FURnaces cleaned. Phone 1851W.

WOMAN WOULD LIKE TO LOOK after children through the day and evening. Apply 231 Hunter street. 3d-57-3839.

PICTURE FRAMER, EXPERT, BY making small investment, can secure working interest in this department. Artcraft, 370 George street, city. 2d-5-8-3828.

# AUTO FEATURES FOR OTTAWA EXHIBITION

## Polo and Races Should Give Thrills Aplenty To Patrons of Big Fair.

Auto polo and auto races will again be features in the grandstand program for the Ottawa exhibition. Each afternoon and evening there will be auto polo and this is sure to furnish thrills aplenty when the fire spitting polo cars, handled by skilled and daring drivers, tangle up on the track. It was a big hit last year and stronger teams have been secured for this year.

The auto races will be given for two afternoons only. On the first four days the trotters and pacers will be seen in competition for $5,000 in purses, and then they will move out of the spotlight to make room for the begoggled space eaters and their glittering distance consumers from all over the land, headed by some of the greatest speed stars that ever trod on the throttle of a high-powered racing car.

### Burr Lampkin Coming

Burr Lambkin, noted daredevil and world's short distance champion, heads the long list of pilots, and he has entered his French made Peugeot in the local events, the same car which holds the foreign car track record made on the famous Indianapolis paved course. This car won the 500-mile speed classic in 1919 from perhaps the greatest field of speedway drivers that were ever assembled together in a single meet. Lampkin will make an attempt to lower his own speed record on the local oval. He will also make a try at the world's record, which is at the present time held by little Sig Haughahl, the Norwegian pilot, with his three-miles a minute world's wonder car.

Ray Claypool, gray-haired youngster and veteran dirt track driver, will also be in the line at the wheel of a De Lage. He hails from Kansas City, where they start them young and teach them to drive fast. and if dope is right, he should prove a strong contender when the points are counted at the end of the Ottawa sweepstakes, the big event on the program.

Fred Lecklider, a newcomer from Toledo, Ohio, and San Diego, California, is also in the heavy car diision, and because of wins in the Southwest last year, he is thought to have a good chance at the big event with his Earl Special.

"Pop" Daily, another veteran, is also a newcomer in Eastern Canada, and he will be seen at the wheel of a Deusenberg. This is the same make of machine which formerly held the world's mile record, and Daily will try to uphold on the dirt tracks the reputation that this make of machine has gained on the beach courses and on the speedways.

Cleo Sarles, famous Ford driver, and Jack Petticord, of Essex fame, are the strong contenders in the light car classes, and they are batting about even with race fans who claim to know what they are talking about.


## WANT ADVERTISEMENTS BY TELEPHONE

**In order to give those who desire to order small advertisements by telephone service without the necessity of making a special trip up town in order to have the advertisements inserted on a cash price basis, any person telephoning in that they have an advertisement, it will be called for and collected by our solicitor without any extra charge, and inserted in the same day's issue if ordered before 12 o'clock. There are no charge accounts for small Advertisements**

## FOR SALE

Brick House, 7 Rooms, lights and water, central ..... $2,400
Frame House, 2-piece bath, lights and gas ..... $2,100
Brick House, 7 Rooms, 3-piece bath, furnace ..... $3,800
Brick House, 7 Rooms, 3-piece bath, furnace, fireplace, laundry tubs, garage ..... $5,800
6 Acres, close in, Frame House and Barn, newly shingled and painted ..... $2,000
100 Acres, Brick House, Barn, stone foundation; 90 Acres working, balance hardwood bush; good spring; clay loam; good wheat farm ..... $8,000

**M. STOREY**
190 Charlotte street. Phone 1623J

## RAILWAY TIME TABLES

### CANADIAN NATIONAL RYS.
All Trains Daily Except Sunday.
Corrected to date.)

No. 91—7.10 a.m., Lindsay-Toronto.
No. 96—8.10 a.m., for Port Hope and Toronto.
No. 93—8.28 a.m., for Lindsay, Blackwater Junction, Orillia, Midland, North Bay and Toronto.
No. 98—8.25 a.m., for Hastings, Campbellford, Belleville and points on the main line east.
No. 369—8.30 a.m., for Lakefield.
No. 92—12.02 a.m., for Lindsay, Port Hope, Toronto, Buffalo, making connections with the International Limited for London, Detroit, Chicago and Ottawa.
No. 100—12.15 p.m., for Hastings, Campbellford, Belleville and Ottawa.
No. 371—12.25 p.m., for Lakefield.
No. 95—5.34 p.m., for Lindsay, Orillia, Midland, North Bay and Toronto.
No. 373—5.40 p.m., for Lakefield.
No. 99—8.19 p.m., for Lindsay.
No. 94—9.10 p.m., for Port Hope, Montreal and Boston. Carries sleeper for Montreal.

### CANADIAN PACIFIC RAILWAY.
(Corrected to Date.)

GOING EAST—
12.59 a.m.—Norwood, Havelock, Bonarlaw, Tweed, Perth, Smith's Falls, Kingston, Ottawa, Montreal and intermediate points daily. On Sunday this trains proceed east only as far as Havelock.
6.30 p.m.—Indian River, Norwood, Havelock and Tweed. Daily except Sunday.
12.03 a.m.—Havelock, Tweed, Kingston, Perth, Smith's Falls, Montreal, St. John, Boston and New York. Daily except Saturday.
1.00 a.m.—Havelock, Tweed, Kingston, Perth, Smith's Falls, Ottawa.

GOING WEST—
1.31 a.m.—Myrtle, Toronto, Guelph, Goderich Hamilton, Galt, Woodstock, St. Thomas, London, Chatham, Detroit, Chicago and New York. Daily.
4.58 a.m.—Toronto (Yonge Street), Hamilton, Owen Sound, Teeswater and intermediate points. Daily except Sunday.
7.35 a.m.—Toronto, Hamilton, Brantford, Buffalo, Rochester, Boston, New York, Galt, Woodstock, London, Chatham, Detroit and intermediate points between Peterboro and Toronto. Daily except Sunday.
9.25 a.m.—Bethany, Lindsay, Orillia, Port McNicol and intermediate points. Daily except Sunday.
1.50 p.m.—Toronto, Hamilton, Brantford, Buffalo, New York, Galt, Woodstock, London, Windsor Detroit, Chicago and intermediate points between Peterboro and Toronto. Daily.
6.50 p.m.—Lindsay, Toronto and intermediate points. Daily except Sunday.

## GOOD INVESTMENT

A Very Central Modern Brick House, furnace and garage. Will be sold cheap. Have a look and make offer.
$2,800.00—Six-Roomed Brick, partly modern, easy terms.
$3,200.00—Seven-roomed Brick, two-piece bath, stable, central.
$5,200.00—Seven-roomed Brick, hardwood floors, garage, and large stable.
$4,200—Modern Brick, furnace, corner lot, south Charlotte.
Large list of others to choose from.

**H. J. McCANNAN**
Walter Nugent, Assistant.
Nugent, 'Phone 1693M.
140 Simcoe Street. 'Phones 46J—772

### NOTICE!

We are taking orders now for a limited quantity of Nut Coal and Stove Coal. We also have a limited quantity of our Famous Large Pea Coal.

—APARTMENTS TO LET—
A. LOW & CO., 264 Simcoe St.
'Phone 697. N. and Hol. 1027

### DEWART AND QUINLAN.

372 Water street, Peterborough,
Have listed for sale a number of desirable City Residences, well improved Park Lots, and Farms, on which prices have been reduced to such a degree as to make profitable investments, as well as comfortable homes. Several well improved farms of different sizes offered in exchange for city property. Intending purchasers consult our own interests by calling on us.

DEWART & QUINLAN,
372 WATER STREET
16d18 21 25 28 1 4 8 11 15 18 22 25 29 1 5 8

### FOR RENT—

A large Ground Floor Office, or Stationery Store, can be rented in whole or in part.

### FOR SALE—

200 acres of land, 140 acres working land, balance pasture and wood, in Cavan, 3-4 of a mile from station, splendid building consisting of brick house, three piece bath, bank barn, 42 x 100 feet; can be purchased at a reasonable price, and on easy terms. Owner would sell stock, also crop.

100 acres of good land, 60 acres working land; balance pasture and wook, well fenced; first class buildings, such as new brick house with furnace, barn 30 x 100 feet; other buildings; convenient to station, church and school; owner would exchange for a property in Peterboro. Price ..... $7000

For inspection and further particulars of the above properties apply

**J. T. O'Connell & Co.**
136 HUNTER ST. W., CITY
Phones—Office 376. Residence 1359

## Going to Build?

I will be pleased to furnish estimates of Houses, Bungalows, Summer Cottages, Garages, Alterations, Repairs, etc.

A. B. CUNNINGHAM
331 Reid St. Phone 1261w

## EDWIN ELCOME

TAXIDERMIST
602 Harvey St. Peterborough, Ont.

No Birds or Animals Accepted for Mounting until 30th of October.

ONLY MASKINONGE, BASS AND TROUT MOUNTED.

## CHINA PAINTING

Mrs. Langley McCarthy Teaches Biscoffs' New and Beautiful Work in CHINA PAINTING

## DAVIS-THOMPSON COMPANY, LIMITED

*Insurance and General Agency*
433 GEORGE ST. PHONE 40

## 4% INTEREST, Compounded Half-Yearly, Paid on Deposits.

One Dollar opens an Account. Special facilities afforded Depositors for the convenient transaction of their business, and accounts are subject to cheque withdrawal

For sums of $100 and upwards this Company's Debentures are issued in terms of one to five years.

Bearing INTEREST Half-Yearly at - - - 5%

**TORONTO SAVINGS & LOAN & CO.**
435-437 George Street
PETERBOROUGH

MAIL EDITION

# The Evening Examiner

THE Condensed Advertising in the Examiner is getting excellent results for those using these columns. For Sale, To Let, Lost, Wanted, etc. Try it.

PRICE THREE CENTS — PETERBOROUGH, WEDNESDAY, SEPTEMBER 5, 1923 — PRICE THREE CENTS

## GREECE PROPOSES PLAN FOR LEAGUE AS MEDIUM TO SATISFY THE ITALIANS

### Keen Debate and High Drama Marked Hurried Session of League of Nations Council.

### MEETING ADJOURNED

GENEVA, Sept. 5:—A high political drama was played at Geneva yesday when Greece appeared before a hurriedly called public session of the Council of the League and announced new terms for a settlement with Italy.

The Greek proposals were as follows: — "The Greek Government suggests, firstly, that the Council should appoint one or more neutral representatives, (a) to superintend in Greece the judicial inquiry which the Greek authorities have already begun and also the trial of those responsible for the Janina murders; (b) assist in the work of the commission which Greece has proposed through the Council of Ambassadors for investigating in Albania and Greece the circumstances which preceded and accompanied the crime.

"Secondly, that the Council should instruct a commission composed of three high judicial authorities, Greek, Italian and neutral—for example — the President of the Swiss Federal Tribunal, or the President of the Permanent Court of International Justice— to meet as soon as possible at Geneva to settle the amount of indemnities which is just that we should pay the families of the victims.

"Thirdly, that the Council should agree that the Greek Government forthwith deposit in a bank in Switzerland fifty million lire as a guarantee for the immediate payment of whatever indemnity may be decided upon."

**Italy Must Choose.**

Those who slucceeded in entering the Council Chamber witnessed a courteous but wordy clash between Signor Salandra and M. Politis, Italian and Greek delegates respectively, an amicable tossing of oil on the troubled waters by Lord Robert Cecil, and witnessed also proceedings which puts up to Italy for the second time the question as to whether she will accept in any form whatsoever the assistance of the League in regulating her difference with Greece.

M. Politis, who was born and reared in Corfu, speaking in Greek with a pronounced Corfiot accent, played his second stroke yesterdnor with a fine Grecian touch but Signor Salandra, always jolly and smiling, in keeping with the League atmosphere of conciliation and good humor, won his point in insisting that in presenting his new proposals M. Politis should not indulge in the forensics of Demothenes, but get down to bold facts, without attempting to argue the justice of the Grecian cause.

M. Politis then proposed the new Greek suggestion, adding that this indemnitiy was the amount Italy originally demanded.

**Only Press Admitted.**

During the first part of the session, which was private, Signor Salandra announced that he was awaiting instructions from Premier Mussolini on Italy's final attitude. When the attendants threw open the doors, making the meeting public, they were almost stampeded by the crowd in the corridor, many of them women. There was a hurried consulation among the officials, after which it was announced that only press representatives would be admitted. Fortunately, the disappointed League followers were at least able to see the meeting of the Council, if not hear, since on three sides great glass doors permitted a view of the proceedings.

When M. Politis arose, he said, Greece wanted a prompt settlement. After summarizing the Greek and Italian official note and indicating the points Greece was unable to see her way to accept, he remarked that Italy demanded capital punishment for the murderers and proceeded to argue that no tribunal would hesitate to meet out the most drasttic form of punishment.

But Signor Salandra interrupted with: "That is an opinion. We are here to listen to your offer, not to arguments."

Lord Robert Cecil intervened, saying that the public should know all the facts, because publicity was conducive to justice.

M. Politis remarked that he merely wanted to say what could be made a basis for an eventual arrangement Signor Salandra, however, was obdurate and insisted that M. Politis was arguing, and that he (Salandra) sould not answer because his instruction had not arrived from Rome. He then moved the sitting be adjourned.

Lord Robert Cecil again intervened, asserting that Signor Salandra was right as to arguments but that if new facts were available the world should know them as soon as possible, for the situtiom was grave.

M. Politis said: "If I get argumentative, Signor Salandra can stop me."

**Put in Writing.**

The Italian delegates replied: "I refuse that: I insist upon an adjournment. Let M. Politis put his proposition in writing."

There was tragedy in the air, but Lord Robert saved the situation by suggesting that the Greek leader put his plan in writing immediately. M. Politis and his colleagues retired, and returned shortly with the Greeks' new solution.

This latest project, which would mean direct negotiation with Italy, but through the medium of the Council, does not involve bringing into play the League machinery, as provided in the covenant, but if accepted by Italy would probably satisfy the League leaders, whose goal is a peaceful settlement, however, that may be attained. As the proposition involves the Council of Ambassodors, its text was telegraphed to Paris to get the ambassadorial body's view. The Italians did not disclose their view on the Greek proposals.

A public meeting of the Council will be held Wednesday morning for the presentation of the Italian reply, and interest here continues intense.

## PRODUCE EXPORTS SHOWING INCREASE

### Exceed Those of Last Year But Fall Behind 1922.

MONTREAL, Sept. 5.—(Canadian Press)—The exports of cheese from the port of Montreal for the week ending September 1st 1923, were: 46,726 boxes which show a decrease of 7,245 boxes as compared with the previous week and an increase of 3,262 boxes with the same week last year, while the total shipments from 1st 1923 to date have been 9,569 boxes larger than the corresponding period for 1922, but they show a decrease of 265,403 boxes with 1921.

The movement of butter for export account was a little more active week, and the shipments show an increase of 67 packages, as compared to the previous week, but they show a decrease of 2,848 packages with the same week last year, and the total for the same period for 1922 and 36,927 packages below 1921.

The shipments of eggs last were 475 cases in excess of the previous one and 205 cases less than the same week last week, while the total for the season to date shows an iucrease of 803 cases over the same period for 1922, and a decrease of 22,901 cases with 1921.

### Signs of Better Business in Maritime Provinces.

MONTREAL, Sept. 5.—(Canadian Press)—Many evidences of a strong tendency towards the betterment of business and general conditions in the Maritime provinces were found by J. E. Dalrymple, vice-president in charge of traffic of the Canadian National Railways who has just returned from a tour of inspection of the Atlantic region of the system. He visited New Brunswick, Nova Scotia and Prince Edward Island and found good crops in all sections of the province and much activity being shown in the lumbering, pulp and manufacturing industries.

## FIFTY THOUSAND WOMEN

would comprise a vast army, yet that is the number who have replied to a questionnaire recently sent out by the Lydia E. Pinkham Medicine Co. of Cobourg, Ont. Ninety-eight out of every 100 letters from these women contained positive assurances that they have been benefited or restored by taking this old-fashioned root and herb medicine. This is most remarkable evidence of its power over the ills of women. Therefore with 98 chances out of one hundred that Lydia E. Pinkham's Vegetable Compound will overcome such ailments for you, why should you continue to go through life in pain and suffering.

### Exhibition Entries Closing on Saturday.

All entries for the Peterborough Industrial Exhibition close on Saturday evening next. F. J. A. Hall will be at Denne's store all day for the purpose of booking entries in all classes, and those intending to take part as exhibitors must take advantage of this last opportunity.

It is false economy to use cheap teas, for they are invariably inferior, and yield poorly in the teapot. Use only the genuine "SALADA" to secure the maximum cups to the pound, and the real satisfaction that fine flavour gives.

**STOCK AND BONDS**

... there is a great boom in the mining industry. I have had many years experience in practical mining, both in Cobalt and Porcupine, and have a wide connection there. I am therefore in a position to get early and reliable information in both camps. I have made a profit for every one of my clients up to date, and shall be pleased to advise any one interested. There will be a strong market this summer and now is the time to get in.

Accounts carried on reasonable margins

C. H. REID

Room 111 Barrie Bldg.

## MINERS OBJECT TO LONG AGREEMENT

### Union Chief Says Goal May Be Won By Peaceable Methods.

SHAMOKIN, Pa., Sept. 5.—(Canadian Press)—"The robins will be returning before the anthracite miners accept any plan for permanent arbitration," declared President C. J. Golden, of District No. 9, United Mine Workers, here today, in making an attack on the operators' proposal for a four-year contract.

The union chief urged the miners to abide by the orders issued in the suspension call and to avoid violence, stating that their demands can be won in a peaceable and law-abiding manner.

## CAME FROM AFAR FOR THE REUNION

### Further List of Visitors Who Attended Homecoming at Millbrook.

MIILBROOK, Sept. 5.—The energy of Ex-Principal D. Hampton, in his capacity of registrar during the Re-Union has secured for the village and township a practically complete list of those from a distance who came home for the great event, the names added on Monday afternoon and evening, in addition to those already published, including:

Miss L. Simpson, North Monaghan.
William Eagleson, Rochester, New York.
Donald B. Raper, Toronto.
G. W. McIvor, Cobourg.
Thomas Eakins, Peterboro.
Mildred Willard, Toronto,
Mr. and Mrs. W. Smithson, Peterboro.
Bernice Smithson, Peterboro.
Mr. and Mrs. J. F. Redpath, Peterboro.
Mrs. T. H. Eyers, Cameron.
W. H. Francey, Oshawa.
Mr.and Mrs. J. W. Elliott, Peterboro
William Little, Peterboro.
E. G. Meharry, Winnipeg.
Major and Mrs. Medd, Peterboro.
Mr. and Mrs. Medd, Peterboro.
Scott and Mary Medd, Peterboro.
Mr. and Mrs. Albert Doughty, Detroit, Mich.
W. J. Eakins, Port Hope.
F. Bruce Eakins, Port Hope.
Eleanor Cummings, Toronto.
Gertrude Richards, Fenelon Falls.
Mrs. J. A. Porter, Lakefield.
G. A. Morrow, Toronto.
Graham Morrow, Toronto.
Mrs. Bonus, Toronto.
Mrs. N. A. Locke, Hamilton.
Walter Fair, Toronto.
N. M. Henry, Peterboro.
A. Jones, Peterboro.
Mrs. Robert A. Bateson, Campbellford.
Mrs. A. Jones, Peterboro.
Dr. B. C. Whyte, Bay Brook, N.Y.
Mr. and Mrs. Armstrong, St. Catharines.
Mr. and Mrs. H. R. Lough, Belleville.
Mr. and Mrs. Norman Williamson, Belleville.
Mrs. Oliver, Toronto.
Rev. F. Johnston, Lindsay.
Mrs. F. Johnston, Lindsay.
Arnold Larmer, Oshawa.
Earl Larmer, Oshawa.
Mrs. J. Reynolds, Toronto.
Mrs. J. S. Armstrong, Peterboro.
Evelyn Armstrong, Peterboro.
George S. Carveth, Peterboro.
F. B. McMahon, Peterboro.
Mrs. David Sutton, Cobourg.
A. J. Matchett, St. Paul, Minn.
Charles Ivory, Omemee.
Mrs. William Fisher, Peterboro.
Leota Fisher, Peterboro.
Mrs. C. Uglow, Port Hope.
T. A. Clemence, Duluth, Minn.
Mrs. Elizabeth Moffatt Smith, Rochester, N. Y.
Mrs. R. J. Paterson, Omemee.
Glydys M. Smith, Toronto.
Marjorie L. Smith, Port Colborne.
W. G. Morrow, Peterboro.
Miss Morrow, Peterboro.
Mr. and Mrs. D. Walker, Peterboro.
Mrs. F. D. Mackay, Toronto.
Mrs. W. Howden, Emily.
Mrs. G. H. Raymes, Brighton.
Mrs. Charles E. Salter, Rochester, N. Y.
D. F. W. Mulligan, Petrolia.
Mrs. W. J. Eakins, Port Hope.
Mr. and Mrs. J. A. Armstrong, Beamsville.
Mrs. A. E. House, Princeton, B.C.
James Trew, Oshawa.
Dr. Alfred Leach, Togo, Sask.
Mr. and Mrs. Oscar E. Hutchison, North Gower, Ont.
Douglas Miller Oshawa.
Dr. Will Clarke, Lindsay.
J. L. Fair, Peterboro.
George Powell, Toronto.
Mrs. R. J. Stillwell, Monteagle, Tenn
F. S. M. Touchburn, Peterboro.
Thomas Newman, Omemee.
George Newman, Omemee.
Robert Newman, Omemee.
William Newman, Omemee.
Mr. and Mrs. R. T. Boyel, Omemee.

The registrars' book, which will be kept in the safe at the township clerk's office, will prove a valuable souvenir of the first re-union ever held by Cavan and Millbrook, the fact that the names registered are in the individual handwriting adding to its interest.

### WON AT TORONTO EX.

Mr. H. Lucas won eight prizes with his campinies in the poultry show at the Toronto Exhibition. They were two firsts, two seconds, a third and a fourth, and two spe-

## JAPAN'S LEGIONS OF DEAD MOUNT TO AWFUL HOST IN LATEST ESTIMATE; SEISMIC FORCE CASTS NEW ISLANDS

### Osaka Newspaper Makes Estimate of 320,000 and Some Figures Approach Half Million--Yokohama Utterly Destroyed--Rivers Twisted and Volcanoes Are Erupting.

### MANY OF NOBILITY AMONG THE VICTIMS

OSAKA, Japan, Sept. 4.—So vast an area of Japan has been devastated by the greatest earthquake in the history of this country, that it will be a long time before the actual loss of life is known. The most reliable estimates of the dead up to the present reach as high as 300,000 to 500,000.

Tokio and Yokohama, with surrounding towns, which formed the centre of the disturbances, are almost completely in ruins. For two days Tokio was swept by flames, and apart from the loss of life caused directly through the falling of buildings, thousands must have perished in their attempts to make their way through the fire zones, and other thousands through exhaustion.

**ANOTHER EARTHQUAKE.**

Yokohama, Tokio's busy port, is a city destroyed. Probably more complete destruction has been wrought there than in the capital itself, for its great docks were torn asunder, its shipping wrecked, its public buildings and homes levelled to the earth.

All advices received here indicate a succession of earth disturbances in that area extending for many miles inland and to the north, and everywhere the first destructive forces were augmented by explosions, the bursting of water mains, the overflow of rivers and the terrible overpowering rush of tidal waves.

**NEW ISLANDS APPEAR.**

Details of geographical changes are lacking, but it is reported that new islands have been forced up from the bed of the ocean, while whole sections have disappeared. Rivers are said to have changed their courses, and volcanoes are erupting in various districts.

The disaster spared none who stood in its path. Many members of noble families have perished, but thus far the only notable foreign resident in the list of killed is the American Consul at Yokohama, Max D. Kirjassoff, who, with his wife, is believed to have been buried in the ruins of the consulate.

The American Ambassador, Cyrus E. Woods, and all the members of the Embassy at Tokio are known to be safe, but many of the diplomatic representatives of other nations have not been accounted for, nor has any word been received of their fate.

**ESTIMATE 320,000 DEAD.**

The newspaper, Osaka Ashahi estimates the dead at 320,000, which included 150,000 dead in Tokio, 100,000 in Yokohama and 60,000 in Yokosuku. Word is received that the fires in Tokio burned out Monday night, but at the same time couriers carry appeals for food supplies and medical supplies and assistance for the hundreds of thousands of homeless refugees, who, unless succored speedily, cannot survive.

For the moment all efforts are being directed, first to ascertaining the extent of Japan's vast losses both in citizens and foreign residents, and material damage to its cities, and secondly, to rushing all assistance in every form to the stricken district. There has been no time yet for a summing up of the terrible consequences of the earthquake, nor for the preparation of a list of the prominent dead, Japanese or foreign residents.

The warships of many foreign nations are on the seas already bringing assistance, which fact serves to give encouragement to the Government and the people in their greatest calamity.

**BELIEVE WARSHIPS LOST.**

MOSCOW, Sept. 4.—According to the latest information received here from Vladivostok, the belief prevails there that many vessels of the Japanese war fleet have been lost.

Although dispatches from various points have mentioned the overwhelming of Japanese naval stations by the tidal wave following the earthquake, none of them contained any reference to the loss of warships.

**BRITISH COLUMBIA WILL GIVE ASSISTANCE TO JAPAN**

VANCOUVER, B.C., Sept. 4. — The British Columbia Government will do something tangible to help relieve the situation in Japan. Hon. T. D. Pattullo, Minister of Lands, announces that in conjunction with the timber industry of the Province, it intends to offer a contribution of timber to assist in repairing the devastated sections.

At a meeting here to-day of members of the British Columbia Timber Men's Association, it was decided to co-operate with the Government in sending aid to the stricken people of Japan.

**SUN LIFE CO. ANXIOUS.**

MONTREAL, Sept. 4.—The Sun Life Assurance Co. of Canada is feeling great anxiety as to the fate of their branch office at Tokio where about fifty persons were employed. The manager was W. D. Cameron and the secretary E. W. Lewis, had been employed at head office here up to a year ago. No information has as yet been received by the company from Tokio.

The Franciscan Brothers have a number of missions in the district of Kagoshima Iesland of Kiou-Siou, the southernmost island in the Japanese archipelago. Inquiries in this city to-day brought out that no information as to the extent to which the disaster had affected the above institution had been received.

### VOICE OF A MATURE WOMAN.

Letty Noles is but 15, but already has the deep, rich, mature soprano voice of a mature woman. She is the child musical prodigy of the year at the Chicago Musical College. All vaudeville offers have been refused and she will continue with her studies.

### *Inestimable*

OTTAWA, Sept. 5.—(Canadian Press)—Consul-General Ohta today ceived a cablegram from Consul-General Yada at Shanghai, China, through the Japanese embassy at Washington, stating that the number of casualties in Tokio and vicinity is inestimable. The cable from Shanghai quotes an official message which was sent out by the naval station at Kure, Japan, and was received yesterday. The message follows:

"Although there is no official information as to the damage done by the catastrophe at Tokio and vicinity, the number of casualties is inestimable and conflagrations which broke out in many place throughout the city has burned down the greater part of Tokio, and all traffic is entirely stopped. There is no way of communication except through the wireless station at Funa-Bashi. Yokohama and surrounding villages are almost entirely annihilated. Every possible effort is being made to rescue lives."

## NEWS BURNBRAE AND THE DISTRICT

### Duck Shooting Season Opens With Good Sport—Personal Mention.

BURNBRAE, Sept. 5.—Mr. and Mrs. Tufford, Mr. and Mrs. Wellcox of Beamsville spent the weekend with Mrs. Tufford's parents, Mr. and Mrs. John Oddfe.

Mr. and Mrs. Twigg and son of Toronto are visiting Mr. Norman Masson's.

Mrs. John Fry, Mrs. Watson and Eloise have returned from their trip to St. Catharines and Toronto.

Mr. and Mrs. A. T. Donald are visiting friends this week in Dumbarton and Toronto.

Mrs. James Ketcheson of Menie is spending a couple of weeks in Toronto.

Mr. and Mrs. Thomas Wetherill spent Sunday in Brighton.

Miss Annie Haig of Hoards Station leaves this week to take up her duties as teacher in a school section near Lakefield.

Miss Eloise Watson goes to Belleville this weak to teach in the public school.

Miss Williams of Hoards begins her second year in charge of S.S. No. 7. Miss Upton of Campbellford will teach again this year at No. 1. Miss McAlpine of London has been appointed to S.S. No. 11.

The Presbyterian church at Rylstone will hold its anniversary services on Sunday, September 9. The preacher for the occasion is Dr. W. S. MacTavish of Belleville formerly of Madoc.

The Methodist church at Willman's Corners will hold their special services on Sunday, Setpember 16. The Rev. J. J. Black, B.A., B.D. of St. Andrews" church, Burnbrae will be the preacher at both services, 11 a.m. and 7.30 p.m.

**Duck Season Opens.**

The duck season opened on Saturday. On Friday night tents were being pitched all along the creek at Hoards, as sportsmen gathered from Belleville and the nearby villages. The ducks are fairly plentiful and good success is reported.

**Grain Is Good.**

The harvest in this district completed and the threshing is well underway and the threshing is well advanced. The grain is turning out well, much better than was expected owing to the dry season.

### Los Angeles and Vancouver Linked By Concrete Road.

CLOVERDALE, B. C., Sept. 5.—(Canadian Press)—A smooth unbroken highway now stretches from Vancouver to Los Angeles, linking two nations and joining three states to the province of British Columbia. The last bucket of coment completing the highway from Vancouver to this border town was poured yesterday in the presence of thousands of motorists who met here to attend the opening ceremony.

### NORTH MONAGHAN NEWS.

BROWNTOWN, Sept. 5.—Mr. and Mrs. Frank Patterson of Peterboro were visitors at the home of Mr. and Mrs. Wm. Patterson on Labor Day.

Mr. Joseph Arsenault and daughter Mildred, of Providence, Rhode Island, U.S.A., were guests of Mr. and Mrs. Feeley over the holiday.

Mr. and Mrs. Hopkins and family Mrs. Houghton and daughter Hilda, Mr. and Mrs. McKinley, Mr. and Mrs. Sutherland, and Mrs. W. H. Barnes, all of Orpington Road, have returned after spending the week-end in Toronto.

Mr. and Mrs. Alfred Barnes, of St. James street have returned after spending the week-end in Toronto.

### BUTTER SOLD AT 34 1-16c.

ST. PASCHAL, Que., Sept. 4. — At the meeting of the board 125 packages of creamery butter were offered and sold at 34 1-16 cents per pound and 214 boxes cheese at 22 15-16 cents per pound.

### First Car of New Crop Alberta Grain Shipped.

CALGARY, Alta., Sept. 5fi—(Canadian Press)—The first car of Alberta new crop wheat reached here to-day from Kiff, east of Lethbridge The wheat averaged sixty three pounds to the bushel and graded No. 1 Northern.

## WAR VETERANS HAD PROVINCE WIDE MEETING

### Memorial Requests the Government to Provide Education For Children of Deceased and Disabled Veterans.

### OFFICERS ELECTED.

ST. CATHARINES, Ont., Sept. 5.—(Canadian Press.)—Members of the G.W.V.A. Ontario Command in Provincial Convention here made several recommendations for their betterment and their election of officers for the ensuing year.

The officers elected yesterday afternoon were as follows:

President, Dr. W. D. Sharpe, Brampton; 1st Vice-President, Dr. D. A. Volume, Kingston; 2nd Vice-President, L. P. Cunningham, St. Catharines; Dominion Representative, E. G. McFeat, Ottawa; Executive, A. F. Smels, Hamilton; Reg. Rowell, St. Catharines; E. A. Habson, Kitchener; George Murrell, Toronto.

The northern representative will be selected by a mailed vote of the northern branches.

The convention authorized instructions to the Provincial executive to place before the Provincial Government a memorial asking for legislation to provide education for children of deceased and seriously disabled veterans on a basis similar to that already effective in Saskatchewan.

The Ways and Means committee's report as adopted provides for the immediate appointment of an organized field secretary whose duties will be defined by the executive; the formation of a branch to take care of men who cannot conveniently affiliate with any established branch.

The Government was formally requested to provide annual increases for temporary office holders instead of excluding a few classes affecting some 10,000 ex-service men; also that temporary and permanent civil servants be placed on an equal footing on retirement providing one year has been served.

An amendment to the Soldiers' Settlement Act was requested extending the jurisdiction to provide for the purchase or construction of suitable homes other than on farms for ex-service men.

Last night the delegates were entertained to a civic banquet by the city of St. Catharines at the Welland Inn, and will to-morrow be taken over the Welland ship canal construction.

Owen Sound and Windsor have applied for the convention next year.

### VANCOUVER FOUR WON.

OAKLAND, Calif., Sept. 5.—(Canadian Press)—The crew of the Vancouver B.C. rowing club yesterday won the senior four-oared shell championship of the Pacific Coast by defeating the four of the San Francisco south end rowing club. The Canadians finished far in front.

## JULY EARNINGS OF C.N.R. SHOW NET INCREASE

### Gross Earnings 7½ Per Cent. Higher Than in July, 1922.

### FIGURES COMPARED.

MONTREAL, Sept. 4. — Statements of earnings and expenses of the Canadian National Railways for the month of July, 1923, was issued here to-day. Gross earnings are up $1,475,907 an increase of 7 1-2 per cent. as compared with July, 1922. After meeting operating expenses amounting to $19,530,620, there remains a net operating revenue for the month of $1,472,228.

In July 1922 the net operating revenue for these same properties was $723,004 so that the figures for 1923 represent an increase in net of $749,224 or 103.6 per cent.

For the first seven months of 1923 the net earnings of the Canadian National Railways have amounted to $2,984,460 as compared with a deficit on the same properties of $2,202,993 in the corresponding period of 1922. The improvement in the net operating results in 1923 as against the first seven months of last year, therefore amounts to $5,187,453.

## FATAL ACCIDENT AT TRENT RIVER

### Boy Fell From a Horse and Sustained a Fractured Skull.

TRENT RIVER, Sept. 5. —The 6-year-old son of Mr. and Mrs. Marshall McComb (nee Nellie Keller formerly of Healy Falls), passed away Sunday evening from the results of an accident the day previous. The little lad in company with his eight-year-old brother were riding an old horse partly harnessed, to the harvest field, where the men were working. The elder brother slipped and fell unhurt, but the younger boy lost hold and also fell, his foot caught in the line. The animal became frightened and ran, dragging the little fellow some distance causing a fractured skull. Dr. W. Holdcroft of Havelock, was called, but nothing could be done the child never regained consciousness and death resulted thirty hours after. The funeral takes place this afternoon at 1 p.m. from the family residence, (opposite Pine Lodge), to the Keller family plot at Healy Falls. The parents and relatives have the sympathy of the community in their sad bereavement.

### MILLION ACRES NOW REPRESENTED IN POOL

**Nearly 3,000 Contracts In Tuesday's Mail Drive.**

REGINA, Sept. 5.—(Canadian Press)—Nearly 3,000 contracts covering about 400,000 acres were received at the headquarters of the Saskatchewan Co-Operative Wheat Producers Limited by the morning mail today, bringing the total acreage already signed up, to more than a million.

School teachers are people who will get reported if they don't treat your kids better.

Make the Rinso liquid first

Do not put Rinso direct from the package into the tub. Mix half a package of Rinso in a little cool water until it is like cream. Then add two quarts of boiling water, and when the froth subsides, you will have a clean amber-coloured liquid. Add this liquid to the wash tub, until you get the big lasting Rinso suds. Then soak the clothes clean.

*Rinso is as splendid for the regular family washing as Lux is for fine fabrics.*

Lever Brothers Limited Toronto

R305

# The Evening Examiner

PHONES—Editorial 1601. Business Office, 1600. Private Branch Exchange to all Departments.

The Examiner is a member of the Audit Bureau of Circulation.

The Daily Examiner, published every lawful evening. The Peterborough Examiner, Limited. Office, 419 George Street.

The Weekly Examiner, published Thursday morning. $5.00 per year, delivered in city; out of town subscribers, by mail, $4.80 per year; that of The Weekly Examiner is $1.50.

U. S. REPRESENTATIVES.

Special U. S. Representatives—W. H. Stockwell, 629 People's Gas Building, Chicago Ill.

New York—Chas. F. Miller, 225 Fifth Avenue.

Advertising Rates on application.

R. M. GLOVER, Managing Director.

WEDNESDAY, SEPTEMBER 5, 1923.


## WHY NOT PETERBOROUGH?

Last year the manufacturers of Stratford decided upon the experiment of a made-in-Stratford exhibit at the Toronto Exhibition, and so widespread was the advertising accorded Stratford products and so much business developed as a result that there was no hesitation in carrying a similar demonstration this year.

Belleville also caught the infection and is represented by an exhibit that calls general attention to the manufacturing activities at Belleville.

It is splendid publicity, and both Stratford and Belleville will reap the benefit of their progressiveness and enterprise.

The Examiner last year urged a Peterborough exhibit at the Canadian National, and has several times since endeavoured to point out the advantages of such a plan.

Those who saw the Belleville and Stratford displays at Toronto will surely endorse the proposal that Peterborough should be similarly represented.

We have a wide range of manufactured goods that would make an impressive showing.

Why not get it together and put Peterborough over big at the next Canadian National Exhibition?

Let us show the world what we make.

## AMALGAMATING THE VETERANS.

The Ontario Provincial command of the G.W.V.A. while deciding to be careful not to wreck what it already holds, has passed a resolution approving of efforts to bring about a Dominion-wide amalgamation of returned soldiers.

Amalgamation seems to be the only salvation for the veteran organizations, and, unfortunately, it seems to have been decided upon too late to completely save the situation.

Friends of the returned men hoped some years ago that the differences of opinion that divided them into different camps would soon disappear, and that the ex-service men would be able to present a united front.

Wrangles over the bonus question and other matters in dispute, however, not only alienated a large amount of public sympathy, but they also drove out in disgust many a returned soldier who ever since has refused to ally himself with any one of the veteran organizations.

At the present time it is safe to say that there are more ex-service men who are taking no active interest in the various associations than there are in the total combined membership of all of those organizations.

Transfusion of blood, or, in other words, amalgamation, may restore health and vigour to the movement.

One united organization may appeal to those who have been unable to decide between the various veterans' clubs which appealed for support.

The effort is worth a trial.

There should be a welcome in Canada for a real linking up of the men who fought.

## CRIPPLED CHILDREN.

The campaign to be undertaken by the Peterborough Rotary Club on behalf of the crippled children of the city is a sincere and humanitarian effort to accomplish something that should brighten scores of young lives.

There are undoubtedly a large number of children in Peterborough who are suffering from physical defects that in their present state handicap them in life and that are likely perhaps to grow worse unless corrected.

Many of these defects would yield to treatment, in some cases completely, in others sufficiently to render them much less of a drag.

Unfortunately, in numerous instances the parents have been unable to pay the expense of the necessary treatment, with the result that the cases have been allowed to drift.

Nothing has been done and the children are doomed to grow up in a crippled condition—unless the campaign of the Rotary Club changes the outlook.

A survey is to be made of the city shortly, and the public is asked to co-operate with the canvassers by supplying the necessary information readily.

There is no idle curiousity in the survey, no desire to pry into private affairs, nothing but a genuine desire to be of service to individuals who need assistance and to the community.

Wonderful work for Peterborough can be accomplished if the campaign is endorsed and assisted by the people generally.

## INDUSTRIAL DISPUTES.

The decision of Mr. Justice Orde that the Industrial Disputes Act is an interference with civil rights in respect to its compulsory powers, if allowed to stand, will end a piece of legislation that has achieved much in ridding Canada of strikes in public and semi-public utilities. The question of appeal will depend on the legal opinion of the Dominion Department of Justice on the prospects of obtaining a favorable judgment from higher tribunals.

Mr. Justice Orde in effect has ruled that the act is unconstitutional, that it exceeds the powers of the Dominion Parliament to enact, as established by the British North America Act. In other words, it is legislation in matters purely pertaining to the Province. The constitution provides that civil rights, of which the court holds the industrial disputes measure is an clusive powers of the provinces. The alternative plea of Dominion counsel falls to the ground. They maintained that the Industrial Disputes Act was an extension of the criminal code.

With the attempt of Hon. James Murdock to apply the act in the dispute of the Hydro-electric Commission and the electrical workers' union, which brought about the adverse decision on the law in question, the public had little sympathy. The Hydro-electric Commission as a great public utility can be trusted to deal fairly with its employes in the matter of wages. Customers of the Hydro-electric Commission, moreover, have become impatient with the union. Many persons believe, for example, that the charges for wiring houses for the installation of electric stoves ought to come down, instead of going up. The dispute between the Hydro-electric Commission and the union had hardly become so acute as to call for the interference of the Dominion Department of Labor.

The result has been the overthrow of the Industrial Disputes Act in the first encounter. This is a regrettable thing. For many years Canada has had freedom from railway strikes, even during the period when American transportation was virtually paralyzed by the trouble with the shop crafts. It was the Industrial Disputes Act that prevented the extension of the strike to this country. All told this legislation has saved the working men and employers millions of dollars. It has been of particular benefit to workingmen. It has prevented many thousands of them from striking and receiving losses in wages that would handicap them for many months. In these trying times of radicalism among the labor unions, legislation of this sort is especially necessary.

In the United States even now the Federal Government is powerless to compel the coal mine owners and the unions to negotiate their differences to a peaceful solution. Legislation like the Industrial Disputes Act in the United States would go far to prevent recurrent stoppages of the coal industry from labor disputes and the infliction of severe hardship on many innocent people.

Now, the courts are threatening the life of this Industrial Disputes Act. If the Dominion Government decides against an appeal, or its efforts are defeated, the law is perpetually shorn of its virtue in Ontario. In that event other action is imperative in order to prevent this Province from becoming a replica of several States in the American Union in the matter of labor disputes. Besides the loss in money, there is the inevitable increasing class antagonism where disputes are many and virulent between the employer and workman.

If the present Act in question is killed, the alternative is for the Ontario Legislature to enact a statute on the same principle. For if the legislation of Parliament is an encroachment on the exclusive prerogatives of the Provincial House, then it must come within the jurisdiction of that chamber. So Hon. G. H. Ferguson and the Hon. W. F. Nickle must be prepared to introduce legislation of the same type if their court proceedings have administered the knock-out blow to the Dominion anti-strike law.—Border Cities Star.

## THE COAL SITUATION.

Governor Pinchot, of Pennsylvania, has put the issue in the coal controversy squarely up to the miners and operators, and in so doing he has earned the gratitude of the public. A strike at the present time would be disastrous at best; it might easily become catastrophic. Coal is one of the basic necessities of life and of trade, and it is an economic impossibility for the industry and the union to regard the matter of a strike as one that concerns themselves alone. The public has a definite right to be considered as a third interested party, and it is upon this understanding that Governor Pinchot has proceeded.

His plan of settlement is a simple one. He has ingeniously avoided such controversial issues as are not germane to the dominant problem of better hours and higher wages. He holds the wage scale to be obsolete, and he proposes a ten per cent. increase, recognition of the eight-hour day and of the union, and, as a fourth proposal, recognition of the principle of collective bargaining. It would be too optimistic, perhaps, to say that there is nothing in these four propositions to which the operators can take exceptions founded on logical basis; but, on the other hand, it cannot be denied that the Gvernor has put forward a concrete scheme which contains the elements of an equitable agreement that will give the miners improved conditions of work, better hours, and higher pay, and will not effect this by imposing any undue sacrifice upon the operators.

The net result of the settlement, if it be adopted, will be an increase in the cost of anthracite coal of sixty cents per ton. Governor Pinchot suggests that the operators absorb ten cents of this from the outset, and that the balance be met by reduction in transportation and distribution charges. This would leave the consumer paying the same price that he pays today, but there is no guarantee that the distribution proposed by Mr. Pinchot would be effected, as it concerns the dealers. Yet this is a very important point indeed to the consumer. While everybody with any sense of justice and fairplay will be glad to see the miners receive better pay, so that they and their families may live in greater comfort, there is no general attitude of complaisance towards an increase in coal charges indicated, more particularly as the existing rates bear with unpleasant weight upon the working man and make the burden of living costs unpleasantly heavy.

Still, the basis of all effective settlements is compromise, and it would be infinitely better to avoid a strike if it is humanly possible than to involve hundreds of thousands in suffering and bring living conditions for perhaps millions down to the misery point, as a a coal strike today would undoubtedly do. A very grave responsibility rests upon the representatives of the men and the operators today. Both sides are engaged in the consideration of Governor Pinchot's proposals. The issue is a momentous one, and there is more than higher pay and shorter hours dependent upon it. If the operators adopt a recalcitrant attitude, then they will have shown precisely how much consideration they deserve, and the President will be free to step in. If the miners prove too grasping, they will demonstrate their selfishness and their disregard for their fellow-workmen in other branches of human activity. We hesitate to believe either side will be capable of such stupendous folly as the rejection of the proposals would involve. The public will await their decision with anxiety, and there will be a widespread desire that the spirit of moderation and compromise may be at work among them, to the eventual benefit of all concerned.—Mostreal Star.

## EDITORIAL NOTES AND COMMENT.

A week from today the Peterborough Industrial Exhibition gets under way. Keep the last four days of next week in mind.

When it is read that Nagoya, a city larger than Toronto, was completely destroyed some idea of the extent of the Japanese disaster may be obtained.

The attendance at the Canadian National Exhibition is ahead of the best previous year. That appears to indicate that the "whisper of death" campaign is not frightening very many people.

All those American and Canadian swimmers who are attempting to swim the English Channel seem to forget that there is good bathing at home.

## WISE AND OTHERWISE

As a last resort, France might pacify her alarmed Allies by offering to divide the Ruhr.

* * * *

A man can regain his self-respect two days after a drunk, but it takes two weeks after a hair-cut.

* * * *

The second "a" in Lausanne is broad, thus comparing favorably with the new privileges granted Turkey.

* * * * *

Ont can imagine the shade of Napoleon whispering excitedly to France: "Now try another shot at Moscow."

* * * * *

Correct this sentence: "His constituents were angry and distressed, but he remained calmly conservative."

* * * * *

It's a funny world, and the people you would enjoy taking to ride all have better cars than yours to ride in.

* * * *

The close of the mosquito season won't bring much relief to the family

that permits little Billy to keep a pup.

* * * *

What did a great man do in the old days when he felt himself slipping and there was no Chautauqua to fall back on?

* * * * *

The price of gasoline dropped soon after Coolidge took office. Now if he can only do something about golf balls.

* * * *

Sambo is being illusioned. Yankees expect a fellow to keep right on working all the time he is supposed to be at work.

* * * * *

Americans are developing into great distance swimmers, doubtless fearing an extension of the limit from three to twelve miles.

* * * * *

Men with sense enough to provide substitutes for anthracite in cases of strikes should be able to provide substitutes for strikes.

* * * * *

No wonder the politicians don't understand Coolidge. There are over 180,000 words in the dictionary, and he uses so few of them.

* * * * *

It is yet too early in the season to tell which will occupy the most

magazine space this year, ads. about ways to develop the will or ads. about ways to develop the bust.

* * * * *

They are placing fire escapes on Dr. Fosdick's church, old-fashioned preachers having accused him of removing orthodox method of escape.

* * * *

The telegraph beats the radio in one way. You are under no obligation to write the company and tell them how much you enjoyed it.

* * * * *

This is a mechanical age, anyway; and it isn't so very suprising that tin should be used in the making of presidential timber.

* * * *

The farmers could organize and take care of themselves, but they might be prosecuted for forming a combination in restraint of eating.

* * * *

In some instances the world places it burdens on those who are ablt to carry them, but the stronger Labor gest the less labor it does.

**What were you paying, Madam, for**

**Pure Leaf Lard?**

**The Department of Labor at Ottawa says these were the average prices for uly.**

PURE LEAF LARD

| Per lb. | 20¢ | 25¢ |
|---|---|---|
| Halifax | | 25.4 |
| Charlotte'n | | 25.0 |
| St. John | | 24.3 |
| Quebec | | 22.4 |
| Montreal | | 21.4 |
| Sherbrooke | | 23.6 |
| Ottawa | | 22.6 |
| Brockville | | 22.0 |
| Kingston | | 20.6 |
| Belleville | | 21.1 |
| Peterboro' | | 22.0 |
| Toronto | | 21.4 |
| S'Catharines | | 20.1 |
| Hamilton | | 20.6 |
| Brantford | | 20.5 |
| Galt | | 20.2 |
| Guelph | | 21.0 |
| Kitchener | | 20.0 |
| Woodstock | | 19.9 |
| Stratford | | 20.4 |
| London | | 21.5 |
| St. Thomas | | 20.6 |
| Chatham | | 21.3 |
| Windsor | | 20.4 |
| Sarnia | | |
| Cobalt | | 25.0 |
| F't William | | 23.7 |
| Winnipeg | | 21.6 |
| Regina | | 21.8 |
| Moose Jaw | | 25.8 |
| Saskatoon | | 23.9 |
| Prince Albert | | 22.5 |
| Edmonton | | 23.8 |
| Calgary | | 22.4 |
| Lethbridge | | 22.0 |
| Vancouver | | 20.3 |
| Victoria | | 20.7 |

How do prices in your locality compare with other cities? Are you paying more or less than average? These prices are for average good quality "delivered" goods. Watch for the change in this chart next month.

To-morrow:—Eggs.

# CATTLE, GRAIN AND PRODUCE

**Peterboro—Toronto—Montreal—Winnipeg**

### PETERBOROUGH MARKETS.

**Fruits.**

Bananas, 30-60c doz., 10c lb.; oranges, 25c-$1 doz.; grapefruit, 10-15c each; lemons, 30-40c doz.; dates, 10c lb.; apples, 60-75c peck; Gravenstein apples, 50-60c doz.; plums, 75-$1 bbl.; 25c-45c; plums, 85c-$1.25 basket; blueberries, $2.75 basket; canteloupe, 10c-25c each; green grapes, 30c lb.; apricots, 20c dozen; peaches, 85c-$1.50 basket; California, 40c-75c doz.; pears, 40-75c doz., $1.15-$1.25 bbl.; thimbleberries, 20-28c box.

**Vegetables.**

New beets, 3 bunches 25c; new carrots, 2 bunches 15c; parsnips, 5c; domestic onions, 3lb. 25c; Spanish onions, 2 lbs. 25c; green onions, 5c; spinach, 15c lb.; parsley, 5c; green peppers, 5c each; cucumbers, 5c-10c, $1 basket; tomatoes, 50-75c 6 and 11-qt. baskets; endive, 10-15c; string beans 15c qt.; butter beans, 15c qt.; artichokes, 20c each; watermelons, $1.75 each; radishes, 5c; Swiss chard, 10c bunch; mint, 5c bunch; leaf lettuce, 5c; new cabbage, 5-15c each; new potatoes, 40-60c peck; celery, 15c; egg-plant, 15c-25c each, 25c-30c dozen.

**Dairy Products.**

Butter, creamery, 40c lb.; dairy, 38-40c lb.; oleomargarine, 25c lb.; eggs, 25-30c doz.; lard, 17-23c lb.; shortening, 20c lb.; cheese, new 30c lb., old 50c.

**Fish.**

Salmon, pink 20c lb., red 18-25c; salmon trout, 22-23c; white fish, 18c; halibut, 30c lb.; haddies, 18-20c, boneless 25c; fillets, 28c; kippered herring, 20c; salt herring, 60c doz.; sea herring, 10c lb., fresh 3 lbs. 25c.

**Meats.**

Beef, 10c-30c lb.; pork, 18-35c; bacon, 32-50c; sausage, 18-20c; veal, 12-30c; spring lamb, 15c-50c lb.; mutton, 12c-30c lb.

Hogs—Thick, smooth, cut, $10.25; select graded, $11.25; dressed, head on, $15.50; head, off, $16.50.

**Grain (Wholesale) and Flour.**

Wheat, fall, Marquis, 85c-90c bus.; oats, 55c-60c; rye, 65c-75c; barley, 60c-65c; alsike, $4.00-$5.00; peas, $1.25 bus.

Flour, $3.75-$4 half bbl.; pastry flour, 85c-90c 24lb. bag.

**Hay, Bran, Etc.**

New hay, loose, $12-$14; straw, $8-$12; bran, $28 ton; shorts, $30 ton.

**Hides and Wool.**

Cow hides, heavy 7c lb., light 8c lb.; horse hides, $2.50-$3 each; calf skins, 10c; sheep skins, $1-$1.50; shearlings, 20-25c each.

Wool, 18-25c lb.

### WINNIPEG CATTLE.

WINNIPEG, Sept. 4.—(Canadian Press)—Receipts—3,000 cattle and calves, 306 hogs and 305 sheep and lambs.

There was a fair trade passing on the cattle market this morning with the general tone well in line with last week's close.

Good handy weight killing steers were in demand around $4.00 to $5.50; bulk good butcher cows $3.00 to $3.50; best feeder steers $4.50 to $4.75.

The hog market was steady, thick smooths weighing up at $10.00 and select bacons at $11.00.

The sheep and lamb market was steady good lambs making $7.00 to $9.00 and mutton sheep $4.00 to $7.00.

### EGG MARKETS.

OTTAWA, Sept. 5.—(Canadian Press)—Receipts of fresh light, consumptive demand good, shortage made up by local storage and United States imports. The market remains firm and prices unchanged from those ruling last week-end.

Toronto jobbing extras 41 to 43, firsts 36, seconds 29.

Montreal firm, specials 43 to 44, extras 39 to 40, firsts 34 to 35, seconds 29 to 30.

British cable: (prices shillings per ten dozen)—

LIVERPOOL, Sept 5.—Market quiet unchanged, Irish 16½ to 17 Danish 16's 17½, advance expected shortly.

GLASGOW, Sept. 5.—Irish 15 to 17 f.ob. Danish good demand sixteens 16½, eighteens 17½ f.o.b. Retail unchanged.

### STERLING RATES.

MONTREAL, Sept. 5.—(Canadian Press)—Sterling exchange rates were quoted here today:

Demand 4.6300.

Cables 4.6325.

### HEAVY FUR AUCTION.

MONTREAL, Sept. 5.—(Canadian Press)—Buying and selling commenced here today in what is described as greatest September sale in the history of the Canadian fur auction sales company, limited. Three times the volume of September sale of 1921, and sixty per cent larger than last Septembers' sales was the comparison made by R. S. Coltart, vice-president of the company. The fur consist of ermine; white fox; blue fox; grey fox; cross fox, fisher; bear and lynx.

### CHICAGO CATTLE MARKET.

CHICAGO, Sept. 4.— Cattle, receipts 27,000; most killing classes uneven, slow; beef steers of value to sell at 12.00 and yearlings eligible to 11.00 and better about steady; others weak to 25c. lower; part load matured steers 13.10; few loads 13.00; some held higher at noon; best yearlings 12.25; bulk fed yearlings 10.00 and 11.25; western grassers 10 and 15c. lower; bulk early sales 7.30 and 8.35 to killers; few loads weighty Montanas to killers 8.50; about 14 loads; 8.00 to 11.00 pound western to feeder buyers 8.00 and 8.50; one load qualitied 1,200 pound Montanas to feeder buyers 9.15; she stock steady to 15c. lower; canners and cutters and in-between fat cows showing most decline; bulls closing 10 to 15c. lower; other classes about steady; bulk bolognas 3.80 to 4.40; few heavies above 4.50; bulk vealers around 11.00; stockers and feeders 5.50 and 7.50, largely.

Hogs, receipts 56,000; mostly steady to 10c. higher; better grades showing most advance; closing slow and weak; bulk good and choice 160 to 230 pound average 9.50 and 9.75; top 9.75; desirable 240 to 325 pound butchers, 8.85 and 9.40; packing sows largely 7.60 and 7.90; desirable strong weight pigs 7.85 and 8.50; estimated holdover 17,000.

Sheep, receipts 27,000; fat lambs fully 25c. lower; spots more; culls steady; aged stock 25 to 50c. lower; feeding lambs steady to strong; bulk western lambs to killers 12.95 and 13.25; natives 12.50 and 12.75; top to city butchers 12.85; culls generally 9.00 and 9.50; fat range wethers around 95 pounds, 9.00; good and choice fat western ewes averaging 106 pounds 7.00 and 7.50; extreme heavies downward to 3.75; feeding ewes mostly 5.00 and 6.00; bulk feeding lambs 13.25 and 13.50; top 13.60; heavies around 70 pounds downward to 12.90.

### CHICAGO WHEAT WEAK.

CHICAGO, Sept. 4.— Wheat underwent a setback in price to-day owing chiefly to lack of sustained buying. The market closed heavy, 5-8 to 1 1-8c. net lower, September $1.01 1-2 to $1.01 5-8 and December $1.05 3-4 to $1.05 7-8. Corn finished at a range varying from 5-8c. decline to 3-4c. gain, with oats 38 and 1-2c. to 5-8c. down, and provisions showing losses of 5 to 27 cents.

At first the wheat market displayed an upward tendency, helped by an advance in Liverpool quotations and by reports that France had accepted in principle German suggestions of an economic accord. Profit-taking sales developed volume on the advance, however, and purchasing power soon began to dwindle. A consequent downward swing of values was accelerated by a large increase of the United States' visible supply total and by apparent absence of export demand. Rallies which ensued were without much force, and the market was sagging again as the day drew to an end.

Bears in the wheat market put stress on the fact that the domestic visible supply had mounted to 56,541,000 bushels, and is more than 29,000,000 bushels in excess of the aggregate a year ago. In this connection it was also pointed out that Minneapolis is at present receiving upward of 1,000 carloads of wheat daily. On the other hand the accumulation of receipts here since Saturday turned out to be less than had been counted on and premiums for cash wheat here was unchanged notwithstanding that a liberal percentage of the arrivals were of low grade.

Corn and oats weakened with wheat and as a result of favorable crop reports as to corn. The September delivery of corn, however, scored an advance owing to scarcity of immediate supplies.

In the provision market, selling on the part of commission houses more than wiped out an advance due to higher hog values.

### MONTREAL GRAIN AND PRODUCE.

MONTREAL, Sept. 4.—The feature of the domestic cash grain trade here to-day was the improved demand from buyers, but trade in oats was rather quiet. A fairly good business prevails in spring wheat grades of flour and the tone of the market was firm. A very firm feeling prevails in the millfeed market. Trade in rolled oats is fair. There is no change in the baled hay market. Prices for eggs were up two cents to 3 cents per dozen. Butter prices were advanced 1-2 cent per pound. A fair business was done in cheese at advanced prices.

### CAVES TO TOURISTS.

MEXICO CITY, Mexico.—By Mail to United Press).—Californians are backing a project to make the famous caves at Cacahuamilpa a big tourist attraction.

A group of capitalists of that State, combined with a number of Mexicans, plan to build two large modern hotels at the caves.

Actual operation of the plan will be delayed until after recognition of Mexico by the United States. The project will call for the expenditure of approximately one million dollars.

The caves of Cacahumilpa, although practically unknown to the American tourist, are said to be the largest caves in the world.

Backers of the project to popularize the caves with the tourists, believe that when the caves become known they will attract as many tourists as at present visit pyramids of Egypt, the Grand Canyon and other places.

### CANADA'S AMENDMENT CAUSES DIVERGENCE.

**No Participation in War Without the Consent of Parliament.**

GENEVA, Sept. 5.—(Canadian Press)—The Council of the League of Nations decided at the meeting today that as there was considerable divergence of views on Canada's proposed amendment to Article X. of the covenant, relating to the preservation of the territorial integrity of member states, it was not now in a position to make a recommendation to the Assembly.

It was pointed out that in the mind of many Governments the question is connected with the problem of disarmament. The Council thought the Assembly might want to discuss the two questions together. This may mean the temporary shelving of the Canadian suggestion.

The Canadian suggestion made it clear in the article that no State would be called upon to go to war without the consent of its parliament.

### EXHIBITS AT TORONTO.

Mr. Alex Hume and Mr. William Stewart of Menie, breeders of Ayrshire cattle are exhibiting the stock at the Canadian Nationl Exhibition.

For Nerves
TAKE Vin St-Michel
(St Michael's Wine)

# COBOURG AND DISTRICT

COBOURG, Sept. 5.—The funeral took place from the family residence, College street, on Thursday afternoon of Mrs. Gifford, widow of the late Charles Gifford, who predeceased her, passing away in 1896. Mrs. Gifford was a lady who was held in high esteem. She was a daughter of the late Mr. and Mrs. John C. Boswell, who resided near the Kingston crossing, just east of the town, where Mr. Boswell conducted for many years a large distillery. Mrs. Gifford was the last of the family of eight children born in this well-known and hospitable home. Five brothers, John, Charles, David, Rolland and William, predeceased her. One brother, Mr. Charles Boswell, was for some years connected with the Post Office here. Afterwards he went to Winnipeg, where he was colonel of the 90th Regiment. A sister, Mrs. Sweeney, died in San Francisco and another sister, Miss Maria Boswell, who made her home with Mrs. Gifford, passed away in January, 1916.

Mrs. Gifford was a member of St. Peter's Anglican Church. Of a genial personality, her latch-string was always out to friend and acquaintance and these social associations were very dear to her. Her early home, after her marriage, was at Beach Hill, just east of the town, and later in Cobourg.

She is survived by one son, Mr. Fox Gifford, and by a stepson, Mr. Wearman Gifford of Edmonton. Many beautiful flowers attested to the esteem and regard in which she was held by a wide circle of friends.

**Bolster-Christopher.**

The marriage took place at Holy Rosary Church, Toronto, of Mr. Thomas Bolster of Cleveland, formerly of Cobourg, and Miss Winnie Christopher, daughter of Mr. and Mrs. James Christopher, Toronto. The bride was attended by Miss Mona Loughlin of Grafton and the groom by his brother, Mr. George Bolster of Cleveland. After the wedding breakfast at the home of the bride's parents, Mr. and Mrs. Bolster left for Buffalo. They will reside in Cleveland.

**McQuilkin-Lindsay.**

At Wesley parsonage, Trenton, last Wednesday, Rev. W. G. Clarke officiating, Miss Amanda Jean Lindsay and Mr. Ernest Richard McQuilken were united in marriage. Both the bride and groom are from Hilton.

**Barge Took Shelter.**

Last Tuesday night the tug John E. Russell with two tow barges was in port. The large barge was loaded with coal for Hicks C Co., it is stated.

**Post Office Being Repaired.**

New flooring is being laid in the Post Office here and planks have been put in as a covering for the inner cement steps, which in winter time become slippery and dangerous. The building is to be painted outside also.

**Death of John McIntosh.**

The death of Mr. John McIntosh at his residence, Henry street, here, removed a well-known and highly-esteemed resident. Mr. McIntosh was a member of St. Andrew's Presbyterian Church, and the funeral, which was conducted by his pastor, Rev. W. A. Bremner, was largely attended. He is survived by his widow, three daughters—Mrs. Bennett of New York, Mrs. W. Platt and Miss Ruth of Town—and by three sons—Alex. of New York, Kenneth of Toronto and George of Cobourg.

**Local and Personal.**

Rev. and Mrs. C. C. Washington and daughter, Courtice, formerly of Baltimore, are spending their holidays at Bala, Muskoka.

Mrs. W. J. Wilson, Provincial road east, went out to Baltimore the first of the week to be with her sister, Mrs. Rodcliffe, because of the late Mr. Rodcliffe's sudden serious illness.

Mrs. Thomas Moss and Mrs. W. J. Haston motored down from Toronto and spent a few days here.

Mr. and Mrs. F. C. Mears and young son, Julian, motored up from Ottawa and spent a few days visiting her father, Mr. E. Eastwood, Baltimore.

Mr. W. H. Davey, Division street, left a few days ago for a trip to the West.

Rev. C. H. Scott, Toronto, Home Mission Superintendent of the Baptist Churches, spent Tuesday in town.

Dr. and Mrs. McNaughton and Mr. and Mrs. J. E. Skidmore motored to Picton and Belleville on Tuesday.

Mr. Geo. Frency of Winnipeg has been in town visiting his sister, Mrs. Bateman.

Miss Ella Gurry has returned to Rochester after spending vacation here.

Mrs. Thomas H. Dunn and two children, Ottawa, spent a couple of weeks with Rev. and Mrs. N. Norton. They left for Toronto on Monday to spend a few days and return this week-end.

Rev. J. F. Dingman of Hagersville and Mrs. Dingman were guests of Rev. and Mrs. J. N. Norton this week.

Mr. Sammy Hall, Kingston, who was seriously injured when returning from the Belleville-Peterborough game here and taken to Belleville Hospital, was able to return to his home on Saturday. He was known here, as he was a former member of the Port Hope hockey and baseball clubs.

Dr. and Mrs. Giddings, son and daughter of Niles, Mich., are enjoying a motor trip through Canada, coming by way of Detroit, Niagara Falls and Toronto. Stopping over here they visited her sisters and brothers and Mr. and Mrs. J. A. Robson, Brighton, and other relatives in the surrounding district. They left a few days ago, going as far east as Montreal. Returning they expect to cross in New York State, through the Catskill Mountains to Hasborough Heights, N. J., Washington, Pittsburg, then to Akron and Cleveland, Ohio, to visit the Doctor's parents and brother, and then on to their home.


# BE CAUTIOUS OF SUBSTITUTES

There are several medicines on the Canadian market to relieve Kidney and Rheumatic Ailments, but there is one preparation that seldom fails to give quick relief and for that reason Dr. Banta's Kidney and Rheumatic Pills are in a class by themselves.

This statement is vouched for by well known residents of this city. For instance Mr. Arthur Pinch, well known in the city, states that he was unable to work and suffered severe pains from backache, but after using three boxes of Banta's Kidney and Rheumatic Pills, he was able to go back to work and is as well as ever.

Mr. Thos. Oldham, another well known Simcoe street resident, has no hesitation in saying that for Kidney and Rheumatic Ailments, there is no equal of Dr. Banta's Pills.

Never neglect Kidney Ailments as they are liable to lead to other complications, but always keep on hand a box of Banta's Pills. If they fail to do what we claim for them, return your box to your dealer and your money will be refunded.

Dr. Banta's Kidney and Rheumatic Pills are sold at Lynch's Drug Store, 168 Hunter street. Mail orders attended to promptly. m.w.-84


Either pantalettes or a safety pin shortage have hit England.

Lightning stunned four Chicago golfers. Let this be a warning to fishermen who lie, also.

Football news is back. Notre Dame players must take dancing. The two are the same.

Fill your pipe with Ogden's CUT PLUG "It Satisfies"

15¢ per packet
80¢ a ½ lb tin

If you roll your own ask for OGDEN'S FINE CUT (Green label)


# IN MILLBROOK AND DISTRICT

**Members of Farmers' Clubs Attend Divine Worship — Rev. A. H. McConnachie Was the Preacher.**

MILLBROOK, Sept. 5.—About fifty members of the Farmer's Clubs of South Monaghan, Millbrook, and Cavan attended divine worship at Centreville Presbyterian church on Labor Sunday, at 10.30 a.m., the annual sermon to the organization being preached by Rev. A. H. McConnachie. The centre front pews were occupied by the U.F.O. members who marched in a body from their hall to the church, the large congregation practically filling the remainder of the sacred edifice.

The Scripture lesson was read from the fifth chapter of John's gospel, the minister prefacing the reading by a brief quotation from a manifesto issued by the American Federation of Labor, and also by a few well-chosen words of welcome to the Farmer's Club. The latter, the speaker said, he could welcome as representing organized labor, "not over-organized, it is true, but with as absolute a right to unite in self-interest and justice as the capitalists or Big Interests." The first business of the country is farming, yet the farmer has been the laughing-stock of other callings for years because of failure to combine with his neighbor for protection, industrially and financially.

Previous to the sermon the choir rendered the anthem: "Let the waking world adore Him", Miss Jean Eagleson presiding at the organ, and before the concluding hymn Miss Flossie McIndoo sang very beautifully the solo, "Whosoever," to the great enjoyment of the congregation.

The text was chosen from Luke 10:7, "The laborer is worthy of his hire," and the discourse which followed brought out clearly the fact that industry is not only the instrument of improvement, but the foundation of pleasure. "From labor, health, from health contentment springs." A careful study of the New Testament shows how closely Christ Himself was in touch with toil, and with the men who worked. Our Saviour was Himself a skilled artisan, and has forever ennobled all honest labor by the fact that for years he worked at his father's carpenter bench conscientiously earning a living for Himself and the family. So the workingman has a close point of contact with the Man of Nazareth. "My Father worketh hitherto, and I work", but work to Jesus was no curse; we have stressed overmuch the fact that work, in the parable of the Garden of Eden, was the penalty of sin. On the contrary, Adam and Eve were ordered to till the ground in the Garden while it was yet uncursed, and were given the same task in the self-same words after sin's entry has made them rebels against God.

Honest toil is a means of grace; man must have occupation or be miserable for the body and the mind are improved by the toil that fatigues them; it is the indispensable condition of possessing a sound mind in a sound body. The wisest theory for the ideal state is that every one able to do so should be engaged in productive labor. Paul is right when he says: "If a man will not work, neither shall he eat."

It is a mistake to speak of "selling labor"—it is an expression of a person's soul; of a machine we may talk of selling its production, but not the labor of a man made in God's image, as if it were a mere commodity. God has made enough wealth, pleasure, and happiness to go round; upon man's shoulders rests the blame that the distribution is so unfair. We say that wages are good today, and in a sense that is true; but they are not fair as compared with the millions accumulated by the capitalists, Big Interests, and Trusts.

Mr. McConnachie addressed his concluding remarks especially to the organization before him stating that while he did not desire to stir up feelings of strife or bitterness, yet he felt contrained to ask, Does the primary industry of farming, in which more men are engaged and more capital invested than any other in Canada today, get a fair deal? Is there a fair exchange between city and country? The farmer takes his goods to town and takes what he can get for them, while the merchant charges what he likes because his prices in the city are standardised; but the individual farmer is at the mercy of the middleman. Hence industrially and every way, the farmer's salvation depends upon organization, and co-operation to the limit should be the watchword of the new generation. There must be a new order inaugurated if the young men and maidens are to remain on the farm.

If the love of God were shed abroad in the hearts of mankind it would banish social differences and selfish aspirations; serving Him wholeheartedly we would serve each other and the community as well.

"Come to my heart, O thou wonderful Love,
Come and abide, come and abide;
Lifting my life till it rises above
Falsehood, and envy, and pride.
Seeking to be, seeking to be,
Lowly and humble, a learner of Thee."

Upon returning to their club room a hearty vote of thanks to Rev. Mr. McConnachie for his excellent sermon was moved by J. C. Campbell, seconded by S. S. Staples, and carried unanimously.

Mrs. John J. Nesbitt of Frobisher, Sask. is visiting her brother, Mr. Thomas W. Thorne in Cavan.

Recent talk in the U. S. of adopting the Constitution of the United States has quieted down.

A dollar buys almost a newspaper headline of German marks.


# IMPOSSIBLE TO GET RELIEF

**Until She Started To Take "Fruit-a-tives"**

**The Medicine Made From Fruit**

R.R. No. 1, Everett, Ont.

"I had been troubled for years with Dyspepsia, Liver and Kidney Trouble, and could not get relief until I started taking "Fruit-a-tives". Thanks to their beneficial action, I am in normal health again".

Mrs. THOMAS EVANS

"Fruit-a-tives" alone can give such happy and successful results because "Fruit-a-tives" is the famous medicine made from fruit juices and tonics.

"Fruit-a-tives" is pleasant to take and will always restore the health when taken regularly as directed.

50c. a box, 6 for $2.50, trial size 25c. At dealers or from Fruit-a-tives Limited, Ottawa, Ont.


## Personal Paragraphs From Campbellford.

CAMPBELLFORD, Sept. 5. — Councillor H. W. Carter spent the holiday with his family in Toronto.

Miss Pearl Bullen, of Peterboro, accompanied by her neice, Helen Curtis, returned to the city yesterday after spending a week at the home of her brother, R. J. Bullen, Rear street.

Rev. Wesley Elliott spent Labor Day in Hastings, where he was pastor 15 years ago.

Mr. and Mrs. Thos. Johnson of Peterboro are at the latter's parents, Mr. and Mrs. J. R. Johnson, Queen street.

Mr. and Mrs. David McCook and son Eric motored to Toronto and are taking in the Exhibition.

Mr. and Mrs. Geo. Ivey, Sr., and Mr. and Mrs. Geo. Ivey, Jr., went to Belleville on Labor Day.

Mr. and Mrs. Ernest Bedford of Madoc are spending their holidays in Campbellford and vicinity.

Miss Jean Kenyon spent the week-end with friends in Trenton.

Rev. D. A. Thompson of Hastings was in town Labor Day.

Mr. and Mrs. Wm. Hicks and Mr. and Mrs. Hore motored to Toronto on Sunday for Labor Day.

Miss MacTesky of the Bell Telephone staff is visiting her aunt at Orillia.

Mr. and Mrs. R. Holding of Oshawa are visiting the latter's parents, Mr. and Mrs. Barclay, Grand Road.

Mr. and Mrs. Gash of Toronto spent Labor Day with Mr. and Mrs. Ross and family of Myersburg.

Mr. and Mrs. Jas. Dorie and Mr. W. J. Abernethy motored to Toronto Saturday for the week-end.

Miss Flossie McCoombs of the Bell Telephone staff is spending her holidays in Toronto and Peterboro.

Mrs. Wm. Thompson of Peterboro is at the home of her daughter, Mrs. Geo. Seguire.

Mr. and Mrs. W. E. Diamond spent Friday in Belleville.

Mr. A. Lane spent the week-end at his home in Peterboro.

Miss Sylvia Bell spent Sunday with her parents at Wooler. Her sister, Miss Audrey, returned with her and will remain for the week.

Mr. W. E. Carnahan is renewing acquaintances in town.

Miss Harriett Potts has accepted a position in Barrie's grocery.

Mr. McLean Haig motored to Toronto for Labor Day.

Miss W. Armstrong has gone to Quebec City, where she will have charge of the commercial work in the High School there.

Mr. and Mrs. F. C. Fox and family of Oshawa spent the week-end with Mr. and Mrs. E. C. Dolman and other friends.

Mr. and Mrs. Victor Free spent the week-end in Toronto.

Mr. and Mrs. Bell and Mrs. M. Reynolds are in Toronto this week.

Mr. and Mrs. Robert Fraser and little daughter of Windsor motored here and are spending the holiday with Mr. Fraser's parents, Mr. and Mrs. W. Fraser.

Miss Cleta Kerr, nurse-in-training, Syracuse, is with her parents, Mr. and Mrs. D. Kerr.

Joseph Poulton and his sister, Miss Mabel, are at the Exhibition in Toronto.

Master Teddy Cassan, two-year-old son of Mr. and Mrs. Percy Cassan, was taken suddenly ill Friday night last is somewhat better. This is the same little lad whom Jas. Benor rescued from the creek last Saturday.

Miss Lila Ballantyne who has been ill for the last few days is somewhat improved. Her many friends hope for a speed recovery.

Mr. John Bateson has purchased the house on Victoria street belonging to his mother and will move into town.

Mr. Will Bateson has sold his farm to Mr. Geo. McNutt.

Mrs. Eric Roberts has gone to Goderich to visit Mr. Roberts' parents at their summer home.

Mr. Daniel Black, drover, had a busy day on Labor Day, shipping cattle, pigs and sheep from the station.

## TRENT RIVER NEWS.

TRENT RIVER, Sept. 5.—The Iola Novelty Five Orchestra ended their engagement with the management of the Riviera Pavilion Friday night last, when there was a good attendance. The boys were billed to play at Warkworth Saturday night for a dance, after which they took their departure Sunday for Toronto. The Iola selections pleased the crowds who attended the Riviera, and this was one of the best conducted orchestras which ever came to this vicinity.

The holidays being over, the following have left for their various homes: Mr. and Mrs. Holmes and Miss Jessie, for Toronto; Mrs. Cuthbertson and family from "Sans Souci," for Toronto; Mr. and Mrs. Tom Lloyd, Miss Dorothy Lloyd and the Misses Newstead from the Lloyd cottage, for Toronto.

Dr. Howard Lloyd of Toronto was a Sunday visitor at the Lloyd cottage.

The Ladies' Aid meet Wednesday afternoon at the church.

Miss Ethel Rose of "Ye Ole Mill" left Sunday to attend the Toronto Exhibition. Miss Marguerite Garneau accompanied her.

Rev. Mr. and Mrs. Glover have returned to Campbellford from the Sam. Johnston cottage.

Mr. Stevens of Toronto is a guest at Kendon EEEE's.

Mr. Bradford and a party of friends motored from Toronto for over Sunday at "Rockwyn."

Miss Lyla Ruttan of Toronto spent over Sunday at the parental home.

Messrs. Ed. and Clifford Howse of Toronto were Sunday visitors with friends.

Miss Gladys Carnrite of Toronto spent over Sunday at her home.

Miss Frances Sedgwick is spending this week at Toronto with friends.

Mr. Addison Dickson of Delora is spending the week with his mother, Mrs. Geo. Dickson, at their cottage.

Mr. and Mrs. Fowler, son Cecil and Mr. and Mrs. Watson motored to Toronto Sunday, having been guests at the Cook cottage over the week-end.

Mr. and Mrs. Will. Rose and children of Havelock spent Sunday at "Bellview."

Miss Georgie Dickson and niece, Eleanor Dawson, left last week for Melrose from "Bonnie Bank."

Miss McRae returned to Toronto last week from "Bonnie Bank."

Mr. E. H. Fairbrother and son Earl of Toronto spent over the holiday at their summer home.

Mowat Garett of Toronto is holidaying at their cottage with a party of friends.

# NEWS OF HASTINGS AND THE DISTRICT

**Apples in Vicinity Scarce at Any Price—Personal Mention.**

HASTINGS, Sept. 5.—Dr. and Mrs. King and family have left for their home in Toronto after their annual month's outing in their cottage by the Trent.

Mr. and Mrs. E. C. Prentice and family of Marmora have been visiting Mr. and Mrs. L. W. Hess, Albert street.

Mr. and Mrs. Alex. Smith and family left on Sunday morning for a few days in Toronto.

Miss Mae Hinton has been re-engaged as teacher in the Fleming School, Percy.

Miss Ona Doxsee has been engaged to teach the school at Dartford.

Mr. and Mrs. Roy Watson of Norwood spent Sunday with Dr. and Mrs. Hess.

Mr. and Mrs. Allen and family of Toronto are occupying their cottage on the Trent for their annual holiday.

Mr. McDonald, formerly of Kitchener, has been engaged as assistant superintendent in the tannery and has entered upon his duties. He will move his family to Hastings in the near future.

Charlie Plant was in Toronto during the week visiting friends.

Howard Firman of Campbellford spent Sunday with friends here.

Mr. and Mrs. V. German have returned from their midsummer vacation.

Tomatoes are now on the market and retailing at $1 per bushel.

Apples are very scarce in this section and can scarcely be obtained at any price.

# BEARS ARE KILLING SHEEP IN DAYLIGHT

**Apsley Residents Get a Thrill Every Day — The Big Fish — Robbed a Woman.**

APSLEY, Sept. 5.—That dogs and wolves are not the only enemies that sheep have to fear was exemptified here when in broad daylight Howard Harris came upon a bear eating the carcas of a sheep that it had killed. Howard at once ran home for a rifle, but when he returned Bruin had decamped, and still remains at large. Bears are quite plentiful, several having been seen of late. A short while ago Albert Wilson shot three, a mother and her two cubs.

**Good Fishing.**

Fishing both in Jack's and Loon Lakes is at its very best, big catches of salmon and bass being reported. All the accommodation on Jack's Lake is taken up and parties have to resort to camping out. South Bay is the best fishing ground on Loon Lake. G. L. Spence and Miss M. Windsor on Friday in a few hours caught seven salmon there, aggregating 42 pounds, the largest tipping the scales at nine pounds. The other seven averaged five pounds.

**A Mean Theft.**

Mrs. F. Walker, who keeps a confectionery and ice cream parlor at Coe Hill, was the victim of a mean robbery on Sunday last. While at church her purse containing all Saturday's takings, amounting to about $50, was taken from her home. This is a very serious loss for her, and it is hoped the culprits may be discovered.

**Social Function.**

A very pleasant function favored by delightful weather took place on Friday at Mrs. Grant's residence, Apsley, the occasion being a garden party in honor of Mr. John B. Bonathan, who attained his majority on that day.

The invitations were restricted to the members of the congregation of St. George's Church, most of whom were able to be present. The afternoon was spent in tennis and cricket, Marjorie Spence and Charlie Smith winning the rubber of three sets in doubles, while to Mrs. James Downing went the honor of scoring most runs at cricket. Tea was served on the lawn, the centre of the main table being conspicious with a four-tier birthday cake, the work of Miss Grant. After tea dancing on the lawn was indulged in, the scene presenting a pleasing effect, being illuminated by the various colored lights of Japanese lanterns. Before dispersing the Rev. C. Spence in a short address referred to the valuable aid Mr. Bonathan had rendered to the mission during the summer, and on behalf of St. George's congregation, begged him to accept from them the gift of a pocket communion set. The gift was accompanied by a card inscribed as follows: "Presented to Mr. John B. Bonathan on his coming of age during his first appointed church work in the mission of Apsley by the congregation of St. George's Church as a token of esteem and appreciation of his services. Apsley August 31st, 1923."

Mr. Bonathan, to whom this part of the programme came as quite a surprise, in a graceful speech very feelingly acknowledged the presentation. A very pleasant time for all concerned came to a conclusion with the singing of the National Anthem.

**Personals.**

Mr. and Mrs. Will. Tanner and son Lawrence of Peterborough spent a week's vacation with Mr. and Mrs Chas. Tanner, Chandos. Mrs. Will. Tanner very kindly officiated as organist at the Sunday service at St. Stephen's Church.

Miss Lulu Knox has returned home after an extended visit with friends in the West. Part of her stay included a visit to the Rocky Mountains.

A small party had the novel experience of "listening in" at the parish room to the first radio wedding which took place on Wednesday evening on the stage of a music hall in Cincinnati. Every word of the ceremony came through very distinctly.

The following visitors registered at the Union Hotel: P. H. Lindsay, E. W. Russell, Buffalo; Mr. and Mrs. M. Tindsley, St. Louis; Mrs. Edward Sharp, East Liverpool, O.; Miss Hester, Huckram, O.; Mr. and Mrs. H. R. Finch, Youngstown, O.; Billy Hall, Monteagle Valley; Mr. and Mrs. H. J. Hutchinson, Fred. and Henry Scott, Hamilton; J. H. Bettes and party, G. R. Bennett, F. Revoy, D. Gunn, G. B. Evans, Peterborough; John C. James, James Thomas, Charles Vauck, Harry Ponting, Cleveland; J. N. La France, F. H. Edgington, P. H. Dunnigan, E. Hesketh, Fred. Cloke, Hamilton; Ed. Wilson, Peterborough; Ed. Ranson, Buffalo; Joseph Stewart, Peterborough; Rob. Duff, Mr. and Mrs. Ingram, Lakefield.


# THE COACH'S JOB

Something of the taskmaster, the general and the diplomat, and a lot of the doctor must be hidden away in the man who would be the coach of a successful football or track team.

Emergencies of all kinds are his daily routine. A thorough knowledge of first aid is as essential as a knowledge of the game played by his men.

Bumps, bruises, strained ligaments and muscles are every day happenings, but the coach never becomes contemptuous of them. He knows that if neglected, they may result in anything.

Trainers everywhere keep Absorbine Jr. in their lockers. They use it not ony for sprains, cuts and bruises, but for the skin and blood protection of its disinfecting properties. In one convenient container it combines the functions of a number of preparations.

It is the first of all the First Aid requisite in use in all the leading athletic clubs.

And there are just as many everyday uses for Absorbine Jr. in the homes of Canada as there are in the training camps. Always keep it in the home where you can "jump to it" in case of emergency. $1.25 at your druggist.


# NORWOOD NEWS

NORWOOD, Sept. 5.—Miss Reta Robb left on Monday to resume her duties as teacher on the staff of the Lanark Continuation School.

Mr. C. Steene spent over the week-end at Stoney Lake.

Mr. Percy Engisch of Hamilton spent the week-end with his mother, Mrs. Engisch.

Mr. and Mrs. C. W. Waters have returned from Stoney Lake.

Mr. Neil McNulty has accepted a position as teacher in a school near Clysdale, Ont.

Miss Edna Cross has been engaged to teach in Luckers School, near Apsley.

Miss Bertha Long left on Monday to take charge of a school near Belleville.

Mrs. A. D. Weir of Madoc was the guest of her son, Mr. John Weir, on Friday.

Miss Rhoda Frost has returned from a visit with friends at Ingersol.

Mr. and Mrs. Hugh Robb have closed their cottage, "O-So-Kosie," at Stoney Lake and returned home.

Mr. and Mrs. Harry Scott and children of Sault Ste. Marie are visiting the former's mother, Mrs. H. Scott.

Mr. Alex. Weir spent Sunday at Stoney Lake.

Mr. Bongard, Sr., is visiting friends in Picton.

Mr. Richard Lees of Peterborough was in the village last week.

Mr. Arthur Bongard of Peterborough spent over the holiday in the village.

Miss Mary Townsend and Master Nelson have returned from Galt, where they spent the summer vacation.

Mrs. Alice Mullin and daughters, May and Alice, have returned from a visit with friends at Detroit and Flint, Mich.

Miss Lillian Hugill and Miss Reba Squire motored to Stoney Lake on Sunday.

Mr. W. J. Stares went up to Toronto on Monday.

Mr. and Mrs. Herb Campbell spent Monday in Toronto.

Mr. Murray of Chicago is a guest of Mr. Chas. McNulty.

Mr. Keefe McLaughlin visited friends in Peterborough and Toronto last week.

Mr. and Mrs. W. McAdams and Mrs. Fred. McAdams of Havelock were in the village on Friday.

Mr. Errol Buck spent the week-end at Stoney Lake.

Mr. Wm. Rogers was in Toronto for Sunday and Monday.

Mr. and Mrs. John Weir motored to Peterborough on Friday.

Mr. and Mrs. Henry Squire, Mrs. Squire of England and Mrs. Haynes of London, Ontario, spent Thursday at Stoney Lake.

Mr. and Mrs. W. Giffin spent the week-end at Stoney Lake.

Mr. an Mrs. Alex. Kempt spent the week-end in Picton.

Mr. Harry Puffer of Lindsay spent the holiday with his parents, Mr. and Mrs. I. Puffer.

Mrs. Vanderburg of Saskatchewan was the guest of her cousin, Mrs. A. Nixon on Thursday.

Miss Phyllis Innes of Peterborough is visiting her parents, Mr. and Mrs. A. Innes.

Miss Myrtle Hendren spent the week-end in Toronto.

Mr. and Mrs. Herman McNichol of Buffalo, N. Y., are guests of the former's parents, Mr. and Mrs. Jas. McNichol.

Mr. F. Garlick and Master Ronald Garlick spent Labor Day in Toronto.

Mr. and Mrs. F. K. Kempt were in Toronto last week.

Mrs. F. Garlick is visiting friends in Kitchener.

Misses Cora and Jennie Clysdale left on Friday for Toronto.

Mr. Claude Bongard spent the week-end in Toronto.

Mrs. Garfield Crowe of Warsaw spent Thursday with her mother, Mrs. Beamish.

Mr. and Mrs. J. F. Elliott and family returned from Stoney Lake on Saturday.

Misses Verna and Evelyn Scott spent the week-end at Stoney Lake.

Mr. Earl B. Laing of Bethany was a recent guest of his parents, Mr. and Mrs. E. J. Laing.

Mr. and Mrs. W. J. McLaughlin spent the week-end and holiday with friends in Peterborough.

Mrs. F. P. Cuffe is spending a few days with friends in Toronto and Hamilton.

Mr. and Mrs. Harvey Elliott of Cleveland, Ohio, were visiting at the home of the former's parents, Mr. and Mrs. Wm. Elliott, the first of the week.

Mr. W. Stares spent Sunday at Belmont Lake.

Mrs. Joseph Letson of Galt is visiting her parents, Mr. and Mrs. Arthur Townsend.

Mr. James Raddon was the guest of friends at Young's Point recently.


## Don't delay fighting constipation with BRAN that is ALL BRAN!

When constipation flashes its signals-of-sickness into your eyes and cheeks; into your breath, your brain and your appetite, it is absolutely necessary that you head it off! Toxic poisoning stands close by; Bright's disease and other dangerous diseases await their turn!

The remedy that nature offers is the simplest and most effective—Kellogg's Bran, cooked and krumbled, which is ALL BRAN! And it is ALL BRAN! It is ALL BRAN you need when you start to fight constipation. You can't afford to delay a minute and you can't afford to use half-way measures with foods that contain a percentage of bran! Your physician will recommend Kellogg's Bran because it is not only effective, but because it is delicious. Why—you will like its nut-like flavor, which adds so much to any food with which it is served.

Be certain to eat Kellogg's Bran regularly—at least two tablespoonfuls daily; in chronic cases with each meal. Results will prove astounding. Remember that Kellogg's Bran is nature's own regulator, which operates in nature's way—which is the best way!

Eat Kellogg's Bran as a cereal, sprinkled on other hot or cold cereals, or make it up into the best of muffins, pancakes, raisin bread, cookies, macaroons. Kellogg recipes are printed on each package. Let the children eat Kellogg's Bran. It is wonderfully beneficial. It will improve their health just as it will really and truly make over men and women. The value of Kellogg's Bran cannot be overestimated. Sold universally by grocers


Master Randel Wood of Havelock spent the week-end with his sister, Mrs. W. Beckett.

Mr. Ollie Edwards was in Toronto on Monday.

Miss Wilma Burgess left on Monday to take charge of a school near Pickering.

Mr. Percy Kempt motored to Picton on Sunday.

Miss Ona Finlay left on Saturday for a two weeks' holiday at her home in Sudbury.

Miss Blanche Wildman left on Friday for Toronto, where she purposes accepting a position.

Mr. Jack Puffer of the Union Bank staff, Picton, spent the week-end with his parents, Mr. and Mrs. I. Puffer.

Misses Barbara Foote and Miss Lois Cuffe have returned from a visit with the former's parents, Mr. and Mrs. G. Foote, Madoc.

Dr. N. F. Sutton and Mrs. Sutton motored to Madoc on Sunday.

Mr. Harold Wilkins of Montreal is visiting his father, Mr. F. Wilkins.

Mrs. Samuel Kavanagn has purchased from Mr. Percy Eggerdon his property on the Dummer road.

Miss M. A. Healey, R. N., of New York City has left for home after a month's vacation at her home near Westwood.

Miss Margaret Healey has been visiting friends in Toronto.

Born—On Tuesday, August 28th, to Mr. and Mrs. R. B. Gardner (nee Pearl Sanderson), a son.

## DIVERSIFIED CROPS

GILMER, Texas (United Press)—Failure of one crop doesn't discourage J. L. McKinney, Upshur County farmer. He diversifies 'em. Recently he drove into town with a truckload of farm products, the results of his system to frighten away the well-known wolf from his door. The load included: A big bale of cotton, 16 crates of Irish potatoes, worth $3 a bushel; several boxes of green peas, three crates of frying chickens, one of guineas, three crates of eggs and nine pounds of butter.

## LORD'S PRAYER SHORTER IN NEW CHICAGO VERSION

CHICAGO, Sept. 5.—Dr. Edgar G. Goodspeed, of the University of Chicago, in his up-to-the-moment translation of the New Testament has very materially condensed the Lord's Prayer. In his version it reads:

Our Father in heaven.
Your kingdom come.
Give us today bread for the day, and forgive us our debts as we have forgiven our debtors; and do not subject us to temptation, but save us from the evil one.

Ford will make a ton of coal do the work of five. Might as well. That's what it is paid.

Coal Trade Journal says coal will be gone in 6033 years. It may be gone this winter.

SUMMER days leave you with frayed nerves and exhausted energy, longing for the sleep which will not come.

A cup of delicious "Ovaltine" taken upon retiring will permit you to know the bliss of undisturbed slumber.

"Ovaltine" promotes a natural sleep in a natural way. It is rich in those elements that soothe overstrained nerves and over-active brain and at the same time restore the nerves and body tissues destroyed throughout the day. It is easily assimilated even by invalids, and causes no digestive activity.

OVALTINE
TONIC FOOD BEVERAGE

AT ALL DRUGGISTS
50c. • 85c. • $1.50

A trial sample sent on receipt of five cents for postage and packing.

A. WANDER LIMITED
455 King Street, West • Toronto

# SAYS GERMANY HAS REACHED END OF TETHER

## No Longer Possesses Ability to Further Finance Passive Resistance In Ruhr Area.

### BELGIAN SENTIMENT

BERLIN, September 5. Canadian Press. — The current impression in banking circles here is that Germany is at the end of her tether so far as her further ability to finance passive resistance is concerned.

It is expected that in a few days Germany will take the initiative in the direction of proposing that official discussions be begun with the French and Belgain governments.

That the Ruhr and the Rhineland fight has been lost by the government and army of German resisters is now tacitly admitted in political circles, although the press has not yet discussed the situation with which the government is faced. It is believed however that German editors now have been informed by Chancellor Stressman that the government would seek to force the solution of the Ruhr conflict in the near future.

The situation in the ocupied areas also is steadily becoming worse, both in respect to economic conditions and the temper of the resisters, who no longer are able to maintain the solidity necessary for a united front.

### ENGLAND WITH GERMANY.

OTTAWA, Sept. 5. — According to a British subject who was at Ypres during the war, and who has resided there afterwards, the Belgians hate the British, and this man says that he would not be surprised in the event of another war to see England and Germany lined up together, declared Rev. M. A. McLean, D.D., local Baptist pastor, during the course of an address before the Lion's Club here, when he gave his impressions of his tour through European countries.

Dr. McLean referred to conditions in Germany, where he pointed out he paid 525,000 marks for a breakfast for three, this being equal at that time to 48 cents.

"There are some things which might indicate prosperity in Germany, as for instance, excellent crops due to intensified farming," he declared. "But there is a perfect orgy of spending due to the desire of the people to get rid of the mark for something of more permanent value."

# YOUNG PEOPLES' BAND AT PETERBORO FAIR

## Musical Organization Under Adjt. Smith Will Parade Sept. 12,

The citizens of Peterborough, and visitors to the Peterborough Industrial Exhibition on Wednesday next, September 12, will have an opportunity to see and hear for the first time, Adjt. Smith's Young People's Band, consisting of 40 Juvenile Musicians. The Band will parade to the Exhibition Grounds at 1. 15 p. m. and take care of the concert program in front of the George Street entrance until 3.30 when they will be given an opportunity to see the vaudeville performance in front of the Grand stand.

At 3.30 p. m., the Rendezvous Pavilion Orchestra will occupy the new band stand at the George st. entrance, playing until 5. 30 p.m.

Already considerable activity is seen around the Exhibition Grounds as the work of erecting the big tents for the various displays is now under way, as well as preparations for the lighting which this year will eclipse all previous efforts. This work is in charge of Mr. Harry Beatty, and his staff of electrical experts. The exhibition Grounds will be entirely enclosed with lights, to say nothing of the hundreds of additional lamps which will adorn the buildings, illuminate the roadways, etc.

Men are busily engaged putting the new performance stand in place. This will be brought up quite close to the track, and will be considerably larger than the old stand in size, measuring 40 x 60 feet.

A telegram received yesterday announced that the big Fire Works Display was shipped from the International Fire Works Co.'s plant, Jersey City, N. J., on August 30th, and a second telegram announced that the International Amusement Co., who are furnishing the Midway Attractions will arrive from Sault Ste. Marie, on Tuesday, September 11th.

That the children are considerably interested in the events for Wednesday afternoon, and that the Singing Contest is going to be a big feature was emphasized by the receipt through the mail and otherwise, entries in Singing Contest, running to the number of 11, six being received from boys and girls. The race prizes are now on exhibition in Mr. R. Denne's Window, George st.

### CHURCHES HAVE NO PASTORS.

ST. LOUIS, Sept. 5.—(Associated Press.)—More than one-fifth of the 021 United Presbyterian churches in the United States are without pastors, according to statistics compiled at the Xenia Theological Seminary here.

While there are 948 ministers of the denomination in this country, 191 churches are without rectors because of the large number of clergymen needed for school and home mission activities, and work of the denominational boards and agencies, it was explained.

Bosses are people who don't know as much as you and hold their jobs by handshaking.

# THE TALE OF "LARRY"

"Larry, or The Avenging Terrors," by Gordon Hill Grahame; Musson Book Company, Ltd., Toronto.

Gordon Grahame's second venture into the world of book-making concerns itself with an entirely different type of narrative from his first romantic story, "The Bond Triumphant." The tale of "Larry" and his mates is a book for boys, and is woven about the adventures of a group of youngsters attending the Grove School at Lakefield where Mr. Grahame was for some time housemaster. It contains all the elements necessary to entertain and delight the minds of boys of a certain age, from a recital of an eventful football game to the discovery of a hidden cave and the unearthing of a secret villain amongst the boys themselves.

Whether there is something about the title itself, with its rider, "The Avenging Terrors," or the lurid aspect of the binding, done in a bright blue with orange shield and lettering, that suggests a more dramatic and "Dick Turpin" style of narrative, it is hard to say, but there is nothing about the inner contents of the brightly-bound volume that could possibly be described as extreme. It is written in a mild narrative form that goes in for a good deal of explaining, in one way or another. The hero remains a hero throughout, without any deviation from a hero's part, and the villain, Meyer, is always and consistently a villain. One has no doubts whatever that when a secondary favorite, Allison, is accused of stealing the Sunday collection, that Meyer will eventually be proclaimed the thief, and this only through the detective work of Larry and his mates.

The boys who read and enjoy this story of boy life and fun will never go into deep water to reach the final chapter. It is written, not from above, but exactly on a boy's level. As the sympathetically-minded author says in boyish language, in a paragraph preceding the description of a fight, which, of course, is won by Larry, "It is the anxiety of waiting and the dread anticipation of the unknown that tells on a person."

This atmosphere of sympathy with a boy's viewpoint and a boy's way of expressing himself holds throughout, even when the author refers to the "littlest boys," and will undoubtedly make a very strong appeal to the boys who read it. The children of the Grove School are not paragons, by any means. When Dusty, who is the inventive genius of the piece, has a feed for his group, he gives the plates to Barney, the fat, brown spaniel, to lick off; when the assistant master goes into the study-room unexpectedly, he doesn't find the hero with his nose deep in a book, but, on the contrary, enjoying a ride on the gasolier, and one canny youth makes a profit out of a medicine called the Rhodes Imperial Sickness Stopper, which is combined of equal parts of pink toothwash, maple syrup, violet perfume and well water. The same young man makes money from the selling of "spares," or lines written out beforehand for impositions, and his loyal chums hasten to inoculate Larry with "leprisy" when they write to tell his sister that he is not to be blamed for any indiscretions that may be laid to his door by the faculty.

There is a good deal of incidental humor in the book. The boys are funny, whether they are engaged, as in one youth's case, in finding out how much it would take to die and be buried in formal fashion, as a means of getting even with a stern teacher, when they invite a favorite master to a "hut" supper, garnished with sausage and tea served in turn from the same stew-kettle, or when they seal a secret society pact with blood, furnished by cutting the top off of a wart with a penknife.

There is a trace of self-consciousness about the work, as if it had been penned with a constant remembrance of those who would recognize in it many familiar incidents, but it is bright, and fresh, and likeable. Written in the fashion of one who remembers that "hearts don't change much after all; men are only boys grown tall," it is distinctly a boy's story, for and about the young boy, and boys will like it immensely. The "city of Peterborough" is mentioned with great respect on several occasions.

# HELLO GIRLS SUPPLY WEATHER FORECASTS

LONDON, Sept. 5.— (Associated Press.)—Pity the poor English telephone girls! They are supposed to be able to tell people what the weather will be like. In this, their newest duty, perhaps they will receive a sigh or two of sympathy from the operators of switchboards in America who for many years bore the suffering of having subscribers ring up to ask "What time is it, please? My clock has stopped."

Not long ago the Post Office, which owns all the telephones in Great Britain, arranged with the Air Ministry to supply each exchange with daily forecasts of the weather in its vicinity. The first month this information was available to subscribers 10,172 persons called up to find out if it was going to rain. Of course it usually was, the way of British weather being a wet one. In London most of the inquries were made on Fridays and Saturdays. This was taken to mean that the only time people really care about climate over here is when then are set for an outing. The rest of the time they cannot be bothered, let the fogs fall where they may.

Besides it is cheaper not to care. The Post Office is not giving away tips on the weather for the mere fun of it. Those who get such information from "Central" must pay twopence, the cost of a regular city call.

Hardly anyone troubles to ring up and find out the time. Maybe, ten minutes do not mean so much in this easy-going land as in the supposedly "snappy" United States.

### VELVET TIE.

A narrow tie of velvet ribbon completes many of the new slip-over blouses. The sleeves are long and tight.


# Richard Hall & Son Limited

## September Blankets and Comforter Sale

*THIS is the month of Big Selling in Blankets and Comforters. Your Stock of bedding will no doubt need replenishing in preparation for fall and winter weather. FOR TO-MORROW, THURSDAY, we offer two extraordinary values --values that will be readily recognized as exceptional. Out of town orders will receive prompt attention.*

FIFTY ONLY CHINTZ COVERED
**Comforters**
All guaranteed pure sanitary cotton filled, covered with assorted mercerized chintz, size 66 x 72. On sale Thursday
**$3.29**

Store Open all Day
**THURSDAY**
**Business Hours 8:30 to 5 p.m.**
All ready for Fall Business. Every Department stocked with complete assortments of New Fall Goods

FIFTY ONLY PURE WOOL
**Blankets**
White with pink and blue borders. Beautiful quality soft fluffy all-wool blankets, size 60 x 80. On sale Thursday
**$6.90**


# SCHOOL DENTAL OFFICER'S REPORT

The report of Dr. J. C. Green, School Dental Officer, covering March, April May and June, submitted to the Board of Education last night, shows that 89.28 of the pupils in all the schools require dental treatment. The average number of defects per pupil is 4.12, and the average number of permanent teeth defects 2.3.

The detailed report, showing King George school with the largest percentage requiring treatment, and Queen Mary with the smallest, is as follows:

| School. | Number Pupils | Temporary Cavities | Temporary Extractions | Permanent Cavities | Permanent Extractions | Number O.K. | Percentage Needing Attention | Permanent Decay Per Pupil |
|---|---|---|---|---|---|---|---|---|
| Prince of Wales | 634 | 941 | 435 | 1554 | 96 | 50 | 92.1 | 4.7 |
| Queen Mary | 503 | 288 | 177 | 925 | 42 | 100 | 80. | 2.8 |
| Central | 489 | 500 | 294 | 1074 | 47 | 51 | 89.57 | 3.8 |
| King Edward | 450 | 357 | 263 | 1048 | 59 | 41 | 91. | 3.8. |
| Queen Alexandra | 381 | 355 | 270 | 764 | 32 | 45 | 88.2 | 3.7 |
| King George | 351 | 541 | 361 | 1111 | 32 | 12 | 96.6 | 6.0 |
| South Central | 47 | 149 | 52 | 89 | 3 | 7 | 85. | 7.0 |
| Total | 2855 | 3131 | 1852 | 6565 | 311 | 306 | | |

# ALASKA FROM THE INSIDE

By LAWRENCE MARTIN
(United Press Staff Correspondent)

SAN FRANCISCO, Sept. 5 (United Press).—The women of Alaska—what are they like?

If you folks in "the States" could see some of Alaska's children, you would have your answer. For the children are the rosiest, chubbiest, handsomest and altogether most vital set of youngsters you will find in any portion of Uncle Sam's bread domains. And that statement is made upon a basis of rather thorough and extensive observation.

Alaska's women are just as up-to-date and as intelligent as their sisters "outside." Their clothes are just as modish, and their homes just as tastefully arranged and furnished. They have succeeded in making a great wild country into a land of homes.

That, perhaps, is the best characterization of them that could be given. For Alaska is, for those who live in it, a home land. Nearly everybody owns his own home. In Fairbanks, today, you can buy a cozy, warm, good-looking little log house on a fair sized lot, for from $800 to $1,200. And you have electric light and power, steam heat, running water and all similar conveniences.

The women who came in after the pioneers had blazed the trail set about immediately making the austere land a comfortable place. They were facing a tremendous task, for there are many things lacking here that are to be had "outside."

Here and there you will find notably interesting individual women as, for instance, Nellie Neal, or the more recent Ruth Rheet.

**Two Types of Women**

Nellie Neal is an "oldtimer," and Miss Rheet is a newcomer. Both typify in their own ways the woman of Alaska.

Before she came to Alaska, Nellie Neal lived in Missouri. Pass over years spent in this camp or that, until Nellie Neal opened her eating house at Curry. Curry is a stopover point on the Alaskan railroad. Trains wait there overnight, and passengers sleep in a fine new hotel. But when Nellie Neal went to Curry, the railroad was just building, and her job was to feed the hungry empire builders who were laying the steel.

"I fed 10,000 people in this room in three months," she said as she glanced about the long, low main room of her house in Curry. It is right back of the pretentious shiny new hotel, and it is a thousand times more charming than the hotel will ever be.

"I've been all alone ever since I came here to Alaska. It has been a wonderful experience, because I feel that I have been able to help. People have to be fed if they are going to do the work those railroad makes had to do."

That's what Nellie Neal did—she fed them. In spare time she got to know a great deal about the animal life of the "inside." She has the skins and heads of many bears, caribou, moose, goats, lynx, bobcats and other animals she shot. She does a good business nowadays selling these.

Nellie Neal is like Alsaka because she has the pioneer heart, and the pioneer optimism. All the pioneers are optimists. They may have failed themselves to find the end of the rainbow, but they know Alaska as a whole is going to find it some day.

**Another Type**

Ruth Rheet, cultured, soft-spoken graduate of the university of Illinois, is another type entirely, yet she, too, partakes of the Alaskan spirit. She came up here a couple of years ago to see what a college woman could do in Alaska. She is part owner of a reindeer herd, now, and is one of those who are fostering this industry both as a means of greater prosperity for the territory and as a means of educating the natives and giving them a solid economic footing.

Miss Rheet wears khaki knickers, and knows her way about the country, from Cantwell to Akiak, and even over to Iditarod and Nome, as thoroughly as any oldtimer. What she typifies is the application of the new intelligence to Alaska's problems.

The women in Alaska do not smoke cigarets. They are not troubled much by "complexes," such as are fashionable among the bored young females known at home as "society women."

The Alaskan housewife in the interior has an electrical home in most cases. Waterpower development has made electricity cheap, so that many housewives not only do their laundry work, their sweeping and their sewing, but also their cooking and baking by electricity, and in many instances heat their homes the same way. In one town it costs about $18 a month to heat a six room house by electricity. This is the cost of one ton of coal. And, remember, Alaska is supposed to be a very cold place.

Alaskan flower gardens are among the most beautiful in the world. Here as everywhere the women sought beauty as soon as they had established a modicum of comfort. In the towns they have trim lawns about their houses, and wonderfully vivid and fragrant beds of flowers.

**Gasoline and Newspapers**

Gasoline comes high in Alaska. In Anchorage it was 40 cents a gallon. In Fairbanks it was 55. It is transported in cans, boxed in light crates. These are carried into the mining camps where gas is used, on the backs of pack mules, a mule being able to carry two ten-gallon cans comfortably over the steep passes.

The people of the "inside" have daily newspapers, which keep them in touch, though usually a day behind, with the news of the "outside." A new paper is about to be launched in Anchorage. Most of the towns used to have two dailies, but few can support more than one. By absorption or death the field has been narrowed. The newspapers of the territory are remarkably interesting and newsy, considering the difficulties encountered in keeping them going.

Their editors are nearly all picturesque oldtimers. At the head of the list stands W. F. Thompson, editor of the Fairbanks News-Miner, who has the gift of pointed writing to a remarkable degree. In his annual number, issued just as the Presidential party reached Fairbanks, Thompson told how the News-Miner had been evolved from a large number of other papers, so that it now has "a string of names as long as your arm." But most people, Thompson said, just call it "that damned sheet."

At Nenana, in the Tanana valley, where President Harding drove the golden spike cementing the two sections of the Alaskan railroad, they have a yearly "ice pool" of $10,000 which, to the people of the region, exceeds in interest and value the great sweepstakes the English have on the Derby.

The pool goes to the man who comes nearest to predicting the day, hour and minute when the ice goes out of the Tanana River. Poles are stuck into the ice, and when the poles move, the ice is said to have gone out. This spring, five men hit the exact minute and second, and split the pool, $2,000 to each.

**Quarter the Smallest**

In Fairbanks there is no money smaller than "two bits." They haven't heard of nickels and dimes there. A great deal of gold changes hands. Also much Canadian silver money. One and two-dollar bills are saved as curios A haircut costs $1; a shine 25 cents.

Alaska, from the "inside," is a totally different country than from the coast. For one thing, the climate is different —thank goodness. Juneau's rain and Ketchickan's sticky mists give way beyond the first divide on the coast range of mountains to warm sunshine and clear skies. It is warm, even hot in the daytime, and deliciously cool at night.

What is a "sourdough?" The Alaska party asked the question many a time, but got no fitting answer until they met up with Dan Callahan at Fairbanks. Dan is a real "oldtimer," a sourdough of sourdoughts, who wears a chain of nuggets that would make a smaller man's shoulders droop with their weight.

"A sourdough," said San, spitting ruminatively into the gutter, "is a feller who has seen the ice go out, shot three caribou a month, and drunk a quart of hard liquor a day."

He laughed.

"We had a preacher here once," he said, "who was an honest to gracious oldtimer. Some fellers were talkin' one day with him and one of 'em asked what sourdough meant. Well, I've told you. So when that definition was given, the preacher up and said, 'I haven't shot a caribou in quite a long time.' He wondered what the boys were laughing at."

The term sourdough came from the baking soda dough the oldtimers made. They would mix up a batch of it and let it stand, using it as needed. In its raw state this dough was rather sour, the chemical action of the heat in baking turning it sweet.

**Scenes of Beauty**

Resurrection Bay and Seward Harbor form a fitting gateway to the scenic wonders of the "inside." The harbor naval men on the Henderson said, is among the three greatest in the world studded with beautiful islands. Gibraltar is reproduced a dozen times in towering rocks, verdure clad to their summits, which stand like sentinels along the waterway. It is one of the most picturesque spots in all Alaska.

Then you enter the broad, peaceful harbor, guarded on three sides by massive, hard-looking, snow-clad peaks, and completely protected by their jagged bulk from storms. It is a perfect anchorage for ships of any size. Its sheer beauty beggars description. The somewhat somber, little town of Seward, sprawled, as all Alaskan towns seem to sprawl, at the base of a mountain, is a desecration of the place.

You don't see telegraph poles in interior Alaska. You see tripods. The reason is the tundra moss. This moss, which covers the whole country thickly is underlaid by a stratum of muck Ordinarily telegraph poles, sunk in this, are pushed clear out of the ground by the action of frost, so the railroad telegraph lines are strung on tripods, made of spruce saplings set on top of the tundra.

Sink a pick into the surface of interior Alaska, anywhere in the great sweep of the Tanana valley, you will go through yielding moss, then muck or soil, and then you will hit glare ice. The whole land is frozen. The frost line lies at varying depths beneath the surface. Some places it is two feet down; others it is 18.

Fishing is, perhaps, the principal industry of Alaska, yet there are scores of fishless streams in the interior. They come tumbling down with tremendous force from glaciers or ice caps but instead of the clear, icy water one would expect to see, there is a turgid, gray flood, so thickly impregnated with gray glacial silt that the gills of fish are clogged and they die.

**Taxes, Milk and Butter**

They milk cows with a can-opener in Alaska. The canned milk was one of the "hardships" the party had to endure on the railroad trip to the "inside." Some of the boys growled pretty ferociously about it, too. Which reminded Dr. Jorgensen, the agriculture department's Alaskan expert, of a little girl he knew.

"This girl was born in the 'inside' and lived there until she was about nine years old," said Dr. Jorgensen. "Away up there, where they don't get frequent shipments, the butter is usually rancid. One time this little girl's parents took her 'outside,' and they got fresh butter.

" 'Mamma,' she said, 'I don't like this butter.'

" 'Why not, child? What's the matter with it?'

" 'Why, it has no taste at all.' "

Fox farms dot the line of the Alaskan railroad. On these, foxes are raised for their pelts. The silver and black foxes are the most valuable. A raw skin of a silver fox will bring $300 in Alaska. It must be tanned, dressed and made up after that, which means that before it can be worn, it will cost the buyer at least $400. But sold at retail in the United States it would bring $600 to $700.

The black fox, which is even rarer than the silver, has no silvery streaks. It sells for $400 or more per pelt. Washington will see a good many Alaskan furs the coming winter, including a few silver fox and some very handsome cross-fox brought by members of the Presidential party.

Mink skins of the best quality, tanned, sell for from $7 to $10 each. Marten sells from $15 to $75 a skin, an orange-colored skin bringing the latter price. Weasel or ermine sell from 80 cents to $2 each. The red foxes run from $20 to $150, while the blue bring from $125 to $300.

At least two bearskins were purchased by members of the party. One of these, of a small brown bear, cost only $25. A large brown bear pelt, not of first quality, sold at $75.

### SUCCUMBS TO GAS FUMES.

Roy Stinson, aged 28, of 93 West Marion Street, Toronto, was found dead in his room by his wife about 9.30 last night, he having been asphyxiated. Dr. James Duncan, Roncesvalles Avenue, who was called, is of the opinion that the turning on of the gas jet was accidental. Coroner Dr. Clendenan is investigating.

### CHINESE EMBROIDERY.

The Chinese influence is showing itself even in knitted wear. Hip-length coats with long, loose sleeves high standing collars and bandings of brilliant Chinese embroidery button up close to the throat with small enamel buttons.

### WRINGING CLOTHES.

In putting clothes through the wringer, fold to an even thickness exactly the breadth of the wringer rolls. Putting things through in bunches strains the springs and soon brings a wringer to the breaking point.

# J. T. CRAUND

(Continued from page 1.)

R. Denne, recommended the payment of the following accounts:

Hydro Electric Power Commission, gas acct., 75 cts.; J. P. Bond, ink containers, $2.10; Jordan Bros., seeds, etc., $4.40; F. H. Dearborn, for plowing, $2.50; The De Laval Co. Ltd., $23.12; Peterboro Utilities Com., water acct., $137.17; Miller, Powell & Watson, repairs, etc., $31.35; T. A. Rehill Estate, cement, $2.00; Adamson & Dobbin, repairs, etc., $15.00; Peterboro Lumber Co., lumber, $17.98; Peterboro Hardware Co., hardware, $3.25; Peterboro Utilities Com., light and power, $256.84; The Globe, advertising, $4.05; Revoy and Devall, livery, $2.00; Fannings Laundry, $1.70; Peterboro Milk Products, milk, $4.68; Henry Vernon & Son, seven directories, $35.00; The Ryerson Press, books, $51.75; Canadian National Telegraphs, $0.59; Wm. Kemp & Son, acct. domestic Science, $2.89; H. P. Lindsay, insurance, $20.26; C. Young & Son, insurance, $50.65; Miss E. L. Might, insurance, $30.39; Davis-Thompson Co., insurance, $253.25;

**Monies Received**

City Treasurer, Municipal grant, July, $18,000.00; City Treasurer, Municipal grant, August, $12,850.00; Government grant re Normal School, $500.00; Government grant re Cadet uniforms, Collegiate, $226.25; Government grant, re Cadet uniforms, Central School, $101.25; Government grant re Cadet uniforms, King Edward School, $105.00; Government grant re Cadet uniforms, Prince of Wales School, $75; Government grant, Collegiate Institute (General), $516.77.

# Eavesdropping

Men often wonder what women talk about when they're alone. We presume women have a reciprocal curiosity. Henry T. Moore decided to make a scientific investigation of "sex differences in conversation." He tells about it in the Journal of Abnormal Psychology.

Every envening for several weeks Moore walked up and down the night-life district of Broadway in New York, listening to the talk between men, between women and between mixed groups.

He discovered that, out of every 100 women conversing with women, 44 were discussing persons of the opposite sex, men. Twenty-three talked about clothing, building and interior decorations. Sixteen discussing persons of their same sex.

Where a woman was talking to a man, in 22 cases out of 100 the conversation was about men and the same number about money and business. These were the leading topics.

In the case of a man talking to a woman, the talk in 25 out of 100 cases concerned amusement. Second-choice topic was money and business, 22.

Where men were with men, no women present, the talk in 48 out of 100 cases had to do with money and business. Amusement ranked second, 14 out of 100. Third came persons of the same sex, 13 cases. And only 8 out of 100 conversations were about women.

According to Moore's eavesdropping, money and business dominate nearly a half of the conversation between men, while nearly half of the talk of woman-to-woman deals with men.

Here is a contrast of interests that might be expected as a biological matter. It strikingly emphasizes the wide gulf that separates the two sexes, as regards capacities for various kinds of enthusiasm.

Of course, Boradway is not altogether typical of life in general. It is a center of diversion and the crowds found talking there at night are light-hearted and none too serious-minded. Still, it's in our recreational moments that our real selves—our suppressed or repressed desires—rise to the surface.

Moore found that the two sexes have this in common: Their conversation is—or, at least, was on Broadway—limited almost exclusively to money and business, amusement, persons of the same sex, persons of opposite sex and clothes, buildings and interior decorations. Rather dismaying outlook for the more "serious" topics of life.

# HOUSEHOLD SUGGESTIONS

**THE MEDICINE CLOSET.**

Never put a half-used prescription or a medicine of unknown ingredients in the medicine closet. Throw away any compound left over, as time frequently works dangerous changes in chemicals.

**INVALID DISH.**

When boiling chicken, take a pint of the broth, season, heat and pour over two eggs that have been slightly beaten. Cook in a double boiler until the mixture thickens, pour into small cups that have been rinsed with cold water and set away to chill. It makes a dish that invalids will like.

**AIR THE LINENS.**

In damp weather open the door to the linen closet an hour each day.

**SAFEGUARDING GLASS.**

Cover the shelf where expensive glassware is kept with a linen pad. cut the linen twice the shelf width, hem it all around, double it and lay a sheet of white wadding just the shelf size between.

**TAKING UP CARPET.**

To take up a carpet, first sweep and wipe it, then remove the tacks and fold one-half upon the other. Sweep the exposed underside with a damp broom, fold again and repeat until the whole carpet is folded into a pile handy for lifting.

**IN THE SICK ROOM.**

Where a patient has to be moved from one bed to another, have the bed well aired and warmed a little even in summer.

**GREASE SPOTS.**

If there are grease spots on the wall paper mix fuller's earth to a thin paste with ammonia and let dry over the spots. Brush off the dry paste with a clean stiff brush.

**FEATHER BEDS.**

Feathers in pillows and feather beds may be freshened by allowing them to get wet in a summer rain and then sunning for a week.


# Peterboro Industrial Exhibition

## 4 BIG DAYS AND NIGHTS 4

*Everything on a Grander Scale*

## MIDWAY

*Fireworks Every Evening*

## 3-DAYS OF RACES-3

*Full Vaudeville Programme Every Afternoon and Evening*

## More Exhibits Than Ever

*Everything New But The Admission*

**Adults 35c** **Children 15c**

*R. DENNE, Pres.* *F. J. A. HALL, Sec.*

# RUSSIA WILL HOLD AGRICULTURAL FAIR TO HELP PEASANT

### Ambitious Educational Undertaking to Take Place in Moscow — Scientific Agriculture.

MOSCOW, Sept. 5 (Associated Press) —Russia's most ambitious educational and expositional undertaking since the revolution is scheduled to open the latter part of August at Moscow. It will be an exhibition of agriculture and machinery, with the participation of a number of foreign firms, principally German. Some American harvester machinery is also to be shown.

All of the buildings for the exposition have been newly constructed, their erection constituting the largest building operation in Russia since the war. Including live stock barns there are nearly one hundred structures, mostly of wood, though some are of steel and concrete. Each of the various nations making up the United States of Russia will have its separate building. Some of them, particularly the Turkestan building, a model mosque in stucco, are architectually beautiful. That of the Far East Republic starts as an Eskimo's igloo, ties itself into futuristic architectural knots, and ends up by looking like a ship, it being symbolic of various types of structures encountered from the Polar regions of Siberia to Vladivostok.

Ten thousand workmen have been engaged in the operation since spring, and the site, a splendid bit of rolling ground on the Moscow river, will be green and colorful with growing grain, to be brought to Moscow each five days from the provinces, at the government's expense, to attend the exposition. What amounts to a short course in scientific agriculture will be given these visitors. They will be shown also a new "model village," as contrasted with the old Russian village. In the old village there will be ikons and other religious symbols in the houses. In the new, no ikons, but electric lights.

For foreign visitors and exhibitors some of the downtown hotels are being taken over and remodelled. The foreign exhibits will be entirely separate from the Russian, a special section having been arranged for them.

There will be no "Streets of Cairo" or other amusement features for the visitors at the exposition grounds proper, but adjoining them there is already a large amusement park with the quaint Russian name of "Not Lonesome Gardens."

# HIGHWAY PATROL TO CATCH WETS

### Introduce a New Policy in Pennsylvania to Catch Bootleggers.

(By S. P. HOLLINGSWORTH)

HARRISBURG, Pa., Sept. 5 (United Press) —Failure of other elements to enforce prohibition in Pennsylvania may lead Governor Pinchot to a policy of apprehending bootleggers by means of responsibility of regulating traffic on public highways

A corps of 125 men will be placed on the roads of the state shortly to augment the limited number of state police and help relieve the burdens of law enforcement the constabulary has shouldered since Governor Pinchot assumed the reins of state government

Although the highway patrol has limited powers, as state police they might assume duties such as those of search and seizure as well as arrest

Governor Pinchot finds that the highways are the avenues of crime as well as pleasure and peaceful pursuits To catch the bootlegger, there must be an adequate force on the roads that lead in and out of the state

In the event that his law enforcement program fails because of an inadequately manned police force, it was explained, the highway patrol may assume some of the responsibility of checking the liquor traffic

Plans are being laid now by the governor and his law enforcement officers, the attorney general and the superintendent of state police, to conduct an intensive campaign against bootlegging and crime of every description

"I am pleased with the progress already made, and thoroughly convinced that the crooks and criminals we are fighting are going to lose and lose completely I would be a poor American if I doubted them," Governor Pinchot told the United Press in stating his position on enforcement

"We have made a good start and the state is moving along with us There is much ground yet to be covered, but I have three years and a half left to cover it in," he said

The effort of the governor to make Pennsylvania dry has been slow and tedious It was marked at the very beginning with reverses by the legislature and from elements opposed to drastic measures

Figures compiled by the State Police for the first five months of "dry" enforcement under the Pinchot policy show nearly 2,000 arrests Yet of this number only 241 cases reached the stage of court sentence after going through the process of action by grand juries One hundred of the 241 were fined and others given sentences averaging from two to six months

The first step in drying up the state and the abolition of the saloon obtained from the legislature upon the insistance of Governor Pinchot The boofleggers were next to be dealt with Pinchot said he would run them out of the state This he has found difficult because of the lethargic attitude of the judiciary over which he had no control a factor in encouraging bootlegging that he did not anticipate as the revocation of licenses by the courts was a sure method of control.

Cooperation of law abiding agencies was sought and the assistance of county and local authorities enlisted. The response to this request has been negligible. Support has been promised by the state W. C. T. U. in raising a $250,000 fund for the enforcement of law which was denied by the legislature.

Governor Pinchot maintains that prohibition deserves equal attention with the other laws of the commonwealth and the nation by enforcement agencies. He insisted that the money asked of the assembly for this purpose be placed to his credit for the "enforcement of all laws." He would not permit it to be earmarked for prohibition and thus his appropriation was lost.

ANNOUNCING

The AUTUMN EXPOSITION

*Thursday, Friday and Saturday*

PRESENTING NEW MODES IN

**Suits Frocks Coats Blouses Millinery**

ALSO

**Footwear Silks Woollens Accessories**

*Orchestra in Attendance Each Afternoon on Second Floor*

The GRESSMAN Company Limited


## NORWAY DISPUTES DENMARK'S CLAIM TO ARCTIC ISLAND.

### Greenland Is Bone of Contention Between Two Countries About to Enter a Commercial Treaty.

COPENHAGEN, Sept. 5 (Associated Press).—Denmark thought its title to Greenland was without blemish after the United States agreed to waive all claims to the Arctic island as part of the consideration in the purchase of the Danish West Indies. But the interest of Norway in the land which "Eric the Red" discovered has suddenly revided after centuries of inactivity. The controversy between the two Scandinavian countries over the ownership of the east coast of Greenland has become so acute that Denmark now has a commission, headed by former Minister Th. Zahle, traveling over the Arctic island for the purpose of making a report upon which negotiations with Norway may be based.

Many Danes think Norway is opposing Denmark merely for the purpose of holding its claims upon Greenland as a club which can be used in forcing better terms out of Denmark in a new commercial treaty which is to be negotiated in the near future. The chief argument used by Norway is that its fisheries might be affected adversely by recognizing Danish sovereignty over the eastern coast of Greenland.

**Small Population**

There are only about 12,000 inhabitants in Greenland, and of these only about 300 are Europeans, mostly Danes. The island is chiefly famous as a leaping off place for explorers in search of the North Pole and as the source of icebergs which imperil shipping on the North Atlantic courses. Its trade is a monopoly of the Danish state, which enforces prohibition. The total import and export trade of Greenland is only slightly more than $1,000,000 a year, and has declined since fish fats of various sorts are in less demand.

Norwegian claims upon Greenland date from the explorations of "Eric the Red" and Leif Ericsson in the eleventh century, when the latter of these intrepid Norsemen is supposed to have discovered the American mainland. In the fifteenth century Norway abandoned all communications with Greenland, and later in the eighteenth century Denmark began commercial relations with the island and established its colony there.

Denmark's colony before 1921 was only about the size of New York state, but the entire island over which it now is asserting its control is sixteen times larger The season is so short in summer that even the small amount of tillable land near the coast can produce only potatoes and other vegetables which do not require much heat.

## WRIT CLAIMS DAMAGES TO EXTENT OF $150,000

TORONTO, Sept. 5.—(Canadian Press). — An echo of recent court proceedings respecting extensive dealings in Hattie Beattie mining stocks was the issuance this morning, on behalf of J. K. Pappasimakes, of a writ claiming $150,000 damages against C. K. Dodds, broker of this city, for alleged defamation of character and conspiracy.

Sisters are your parents' daughters who usually ought to be ashamed of themselves.


SANTAL MIDY CAPSULES — Easy to Take—Quick to Relieve CATARRH of the BLADDER Safe, Successful — Each Capsule bears name SANTAL MIDY — Beware of counterfeits


# SISTER MARY'S KITCHEN

By SISTER MARY

**Smoked and Salt Fish**

During the summer months fresh meats pall if used in excess. Salted and smoked meats were prepared years ago especially for hot weather meals and meant much when other meat was not available.

Salted and smoked fish fills quite the same part in the diet, adding variety for persons not dependent on "preserved" foods.

And salted fish has a thirst provoking tang very beneficial to heated bodies.

Salt fish calls to mind salt codfish that we may "detest," or maybe salt mackerel that was so salty we thought we'd "drink the mill-pond dry" before we were over the disaster of the dinner. But in truth, all sorts of delicacies are prepared from these homely salt products. Many of the clever and intriguing hors d'oeuvres that are so expensive in fashionable restaurants gain their piquancy by means of a plebeian salted or smoked fish

**Smoked Herring Canapes**

Four tablespoons minced herring, 2 hard boiled eggs, 4 slices tomato, 4 round of toast, mayonnaise, parsley.

Choose the small boneless variety of herring. Pour over boiling water and let stand fifteen minutes. Drain and work smooth with a fork, adding olive oil and 2 teaspoons lemon juice to make moist enough to spread.

Cut the toast in rounds about one-fourth inch larger than the tomato slices. Spread with the herring. Cover with a slice of tomato. In the center of the tomato cut out a small place to hold half of a hard boiled egg white. Fill this with mayonnaise.

Rub yolks of eggs through a coarse sieve or ricer and sprinkle on the toast around the tomato. Sprinkle minced parsley lightly over the whole and serve on tiny paper doilies on small plates. This rule is for four canapes. The smoked herring is very piquant and will answer quite as well as much more expensive anchovy paste.

**Boiled Salt Mackerel**

One salt mackerel, 2 tablespoons butter, 1 lemon, paprika, parsley.

Put the fish in a large pan and cover with cold water. The more water the better. Put flesh side down and use a rack if possible to allow the salt to settle to the bottom of the pan away from the fish. Change the water frequently and let freshen for twenty-four hours. Drain and wipe dry. Oil the bars of the broiler well with oil or unsalted drippings. The salt in butter makes the fish stick.

Broil the flesh side first. Brown lightly. Turn and broil the skin side. Rinse quickly in boiling water. Put on a hot platter, spread with butter and garnish with sections of lemon and sprigs of parsley. Sprinkle with paprika after spreading with butter.

A "left-over" of broiled mackerel makes a delicious touch in a tomato salad or can be served on toast with scrambled eggs.

**Smoked Whitefish on Toast**

Pour boiling water over fish and let stand thirty minutes. Drain. Remove skin and bones, then flake. Put a layer of the flaked fish on triangles of toast. Add a layer of hot boiled rice and pour over the whole the following sauce:

One-half cup butter, yolks 3 eggs, ½ lemon, ½ teaspoon salt, 1-8 teaspoon paprika, ¼ cup hot water.

Put butter in top of double boiler and beat until creamy. Add yolks of eggs, one at a time, beating each one till mixture is thick and creamy. Gradually beat in juice of lemon, salt and paprika. Put over hot water and slowly stir in hot water. Stir constantly until smooth and the consistency of thick cream. Remove from fire and beat well before serving.

This is an attractive dish for Sunday night supper or an informal luncheon.

# QUIZ CORNER

**CANADA'S ASSESSMENT VALUATION.**

Q.—What is Canada's assessment valuation?

A.—Canada's assessment valuation in 1921 on land and buildings totalled nearly seven billions, an increase of a billion in two years. In addition, personal property represented $46,220,977, incomes $125,149,271 and other taxable valuation $204,601,721, or a grand total of $7,350,000,000.

**CANADA'S API-CULTURE.**

Q.—What is the value and extent of Canada's api-culture?

A.—Canada's api-culture shows progress, but as imports greatly exceed exports (or $92,543 contrasted with $12,840) it shows the opportunities in bee-keeping.


ECZEMA You are not experimenting when you use Dr. Chase's Ointment for Eczema and Skin Irritations. It relieves at once and gradually heals the skin. Sample box Dr. Chase's Ointment free if you mention this paper and send 2c. stamp for postage. 60c. a box; all dealers or Edmanson, Bates & Co Limited, Toronto.


# *Only a Book of Travels Yet a Masterpiece*

(By JAMES W. DEAN)

NEW YORK, Sept. 5.— The finest prose that has come to this reviewer's attention in several months is that contained in "Travels and Sketches," a translation from the Danish of Frederik Poulsen. The original is undoubtedly one of the masterpieces of Danish literature, for the translation must fall short of the quality of the original as all translations do.

The sketches take the reader through the domain of the author's experiences, starting with the country of his childhood, Jutland, and traversing Germany, Poland, Italy, Greece, Asia Minor and other countries and ending with an exploration of the mind and soul of his little daughter.

Poulsen has the happy faculty of visualizing places and persons without describing them: or rather, he fits his descriptions into actions.

* * *

Most interesting of Christopher Morley's sketches in "Powder of Sympathy" was the one in which he describes the wine lists at Oxford. Most interesting of Poulson's sketches is his account of student life in Germany.

Meetings of school clubs were always the occasion of extensive beer-drinking bouts, all drinking at the command of the president who whacked on a table with his saber for attention.

One evening, Poulson relates, "I had scarcely got my glass filled before the word of command sounded afresh. The Salamander, this remarkable German drinking ceremony, which one must have seen to understand its effects, now began. 'Ad exercitium salamandri estisne præparati?' (Are you ready for the exercise of the Salamander?) was the question. 'Sumus' (Yes we are), came from 50 throats. 'One, two, three, drink,' sounded again, half in German, half in Latin. The glasses were emptied in vigorous gulps. 'One, two three One, two, three One, two three' An uproar was made with empty glasses on the surface of the table."

Josephson, a law student, had furnished the Munich beer for that particular occasion. He had never taken an examination because someone had impugned his beer capacity and he had devoted his attention to kegs and steins, rather than tomes and quizzes.

He became involved in a brawl with members of another fraternal beer-drinking fraternity and received 12 challenges to duel. The successive duels and his "beer-heart" resulted in his death. The entire student body attended the funeral in full-dress uniform of their various orders.

"Probably 800 were present" Poulson writes, "and it was an imposing sight when after the funeral we assembled in the square and sang the first verse of 'Gaudeamus igitur.' Tyen in close array we marched into the Kaiserhalle to perform a mourning Salamander over our student comrade. The beer-pots stood ready crowned with foam. But it made a strange impression that the waiters demanded pay for beer and glass together. Then they retired and from the platform sounded many rapiers, which the presidents of all the clubs simultaneously clashed on the table.

"'Silence for a mourning Salaman, der' We all stood 800 young men each with his hand on the handle of the glass. Now the well-known words of command sounded and the usual ceremonies were performed in silence. But when the last command, 'One, two, three' rang out over the big room, we all lifted our empty glasses high over our heads and as if with a single motion dashed them on the floor.

"Never have I heard anything like the thunder when the 800 beer glasses were smashed. It was a salute in the spirit of the deceased."

A pretty custom, one might say, but an ancient one.ffi

* * *

In Italy Poulsen fell in with a major who had been victor in a duel occasioned by the slur of an Austrian officer and became a party to the victor's reception, being acclaimed simply because he was in the company of the hero. Almost any newspaper reporter can tell you of some similar experiences when some public gathering looked upon him as a personage of importance simply because he was traveling in the company of a president, general, baseball player or movie player. Some of those newspaper men may even tell you that they felt important because of the same circumstance.

* * *

The Italian officer talked of marriage. "There is no foundation on which to build marriage, more uncertain than love," he said.

"On what should it be built?" Poulson asked.

"On the sympathy of families. What a wretched foundation it is for a common life lasting for years to like to kiss a young girl of 18 when you are only 22 No, a strong and deep sympathy between two families who have known one another and intermarried for generations, and the mutual examination of the families to see whether the young people are suited to one another; that, look you, is something to build upon."

An Italian flapper only a few months removed from Italy would laugh at that. And so would an American grandmother.

* * *

Most interesting of all the people Poulson met in his travels was a Russian princess living in Italy. She was so big that children called after her as she drove down the street, "Look, there goes the mother of the world?"

And she acted as mother to many. She heard the confessions of women with unfaithful husbands, mothers who had lost their little ones, young blades who had lost their all in gambling. Her teas were attended by people of many nations and many ranks. She herself never tasted food or drank at these teas, The women guests brought her little bags. She confided to Poulsen that they contained hay and that she ate the hay

* * *

Poulsen addressed some postcards and took them to the post-office at Constantinople. They showed a Turk and several Turkish women in native costume. The postmaster rejected them.

"The persons represented are not Turks," he said. "They are Armenians or Jews or others of that sort. No Turk, still less any Tuskish lady, would condescend to act as models for such postcards. Nor can we therefore, permit them to be scattered over the world with the official stamp of our post."

And there's censorship for you.

* * *

And here is another form of censorship, American censorship.

Thomas Seltzer was recently indicted by a New York supreme court grand jury on a charge of circulating improper literature for publishing "A Young Girl's Diary" and "Casanova's Home coming." Both are by Arthur Schnitzler.

Of the indictment, Seltzer says, "Intolerance has scored another base hit—it doubtless will prove a foul."

He says that the Young Women's Christian Association the Camp Fire Girls, Heywood Broun and others have approved "A Young Girl's Diary."

It is hardly to be expected that Broun, in his capacity as a sport writer, will approve of anyone getting a base hit on a foul.

# A THOUGHT

For the wind passeth over it, and it is gone; and the place thereof shall know it no more.—Ps. 103:16.

History fades into fable; fact becomes clouded with doubt and controversy; the inscription moulders from the tablet; the statue falls from the pedestal. Columns, arches, pyramids, what are they but heaps of sand, and their epitaphs but characters written in the dust.—Washington Irving.


Make Summer Drinks

25c. ADAMS' LIQUID 25c. ROOT BEER

AND

25c. ADAMS' ENGLISH 25c. GINGER BEER

Easy to make, 15c and 25c bottles.

Bond's Drug Store

Cor. George & Hunter Sts

BUY YOUR

FURS

from the new manufacturer just opened at

311 GEORGE STREET.

Ladies' Fur Coats, up from $50.00
Ladies' Fur Setts, up from .. $6.00
Fur Trimming by the yard.
Repairing and Re-modelling.
35 Years' experience.

LITTNER Furrier

The MOFFAT OVEN

is cool on the outside but HOT within. The heat stays where it is needed

Full information and catalogue will be furnished by your electric shop, or write Moffats, Limited, Weston, Ontario.

124

MOFFATS Electric Ranges

# REST ROOM FOR WOMEN AT CAMPBELLFORD FAIR

## An Improvement That Will Be Appreciated By Lady Visitors — High School Attendance Large

### HELP WARKWORTH.

CAMPBELLFORD, September 5. — A number of workmen are employed at the Fair Grounds putting up a rest room for the benefit of the ladies attending the fair. The building, 24 x 16 feet in extent, is situated on the far side of the grounds from the entrance, along the race track. It will be well lighted and the occupants will have an excellent view from the windows of what is going on during the fair. It will be fitted up by the ladies interested in the fair with conveniences for the care of young children. Such a building has long been needed and it has finally been secured largely through the efforts of T. J. Hoskin, a member of the Board of Directors.

It is likely that the Baby Show, for which the Examiner offers two cash prizes of $3 and $2 each, will be held in the new rest room.

**Helping Out Warkworth.**

Residents of Campbelford have been generous in the matter of donating special prizes for competition at the Warkworth Fair. T. S. Baker offers $5 for the best gentleman turnout; Pat. Kelly $5 for the best herd of Ayrshires; Charles H. Davidson, $5, for the best herd of Jerseys; the Trent Valley Creamery $5 for the best dairy herd of any breed; D. W. Douglas, for the best sow and litter under 8 weeks; Linton Bros., $2, for the best pair of fowl, Asiatic class; T. S. Tait & Son $2, for the best pair of fowl of the Mediterranean class other than white Leghorns; Arnold Joyce, $2, for the best pair of White Wyandottes; A. J. Meyers, manager Cereal Co., one bag of Reindeer flour for the best display of home cooking. The Peterboro Examiner also offers a special cash prize of $5 for the best heavy draft team.

**Schools Reopen.**

The schools re-opened on Tuesday morning after the summer vacation, and the number of pupils enrolled at both High and Public schools was unusually heavy for the first day.

In the High School 68 new pupils were registered, these coming from Norwood, Hastings and other outside points, but it is expected that the number will be greatly increased before the end of the week, as all those who propose to attend the classes never present themselves on the opening day. The teaching staff in the High School now consists of six teachers ,the only new member being Earl Stephens himself a distinguished graduate of the institution, and who has had successful experience as a teacher in Toronto and other places . Mr. Stephens will specialize in mathematics, a department that has been the only weak point in the instruction in the past. Principal Greig believes that the teaching staff is now complete, and looks forward to a successful year's work. The only drawback is the crowded condition of the building.

There are two new teachers in the Public School, Miss Evelyn Irwin, and Miss Kathleen Connor, who will teach in the second and third grade respectively. Both young ladies secured their non-professional training in the local schools.Miss Irwin is a beginner in the profession, but Miss Connor has had experience as a teacher in other places.

**Boy Breaks Arm.**

Clifford, the 8 year old son of Mr. and Mrs. Jesse Hunt, of Bridge St., suffered a compound fracture of his right arm, when he fell from his father's wagon on Monday evening. Dr. H. B. Longmore reduced the fracture and the little fellow is now running around again with his arm in a sling.

**Death of Mrs. Haig.**

Mrs. Thomas Haig died at her home on Booth street, Monday, after a long illness, due to internal cancer. The husband of the deceased, who had been a helpless invalid for 21 years, passed away 9 months ago, and on the day of his funeral Mrs. Haig took to her bed. The funeral was held on Tuesday to Burnbrae. Two daughters survive, Ora, at home, and Mrs. James Walters of town.

**Home from Trent Bridge.**

A. H. McKeel and family returned on Monday from their summer cottage at Trent River, to their home here. Mr. McKeel says that a contract has been let to John Garneau of Trent River to dig the foundation for the ornamental iron fence to be erected around the soldier's monument recently unveiled at that place. The work of excavation has begun, and the cement foundation will soon be put in but the fence will not be put up until next spring. The plot within the enclosure will be sodded, planted with flowers and maintained by a paid caretaker as one of the beauty spots on the Trent Canal. Canal.

So much publicity has been given to this monument that almost every day since the unveiling it has been visited by one or more picnic parties. It is now proposed to erect a pavilion for the accommodation of visitors who are anxious to see what one small community has done to honour the memory of its one hero who gave his life for the Empire.

**Campbellford Juvenile Athletics.**

Six of Campellford's young men played with the Juvenile Lacrosse Team of Hastings this season: Jack Cowell, Jack Archer, Perry Sanders, Sam Flint, J. W. White and Victor Cochrane. It is expected that these players will now receive some recogniton for their services.

**Big Shipment of Cheese.**

The 740 boxes of cheese that were sold on the local board on Saturday were shipped yesterday to Belleville. This represented a total of 6,600 lbs., which at 23¼ cents, the price paid, means that the patrons of the factories interested, will receive $15,-484.50 for the output of two weeks.

The patrons of the Empire factory alone, which sold 121 boxes, will be paid $2,521.92.

**Personals.**

John Maynard is at the Toronto Exhibition.

H. Riendeau, who is in the auto business in Detroit, is visiting his brother, A. L. Riendeau.

Mr and Mrs. D. W. Douglas left this morning on a motor trip to Detroit and Cleveland.

Mr. and Mrs. E. Plummer have returned from a motor trip to their old home in Ottawa.

A. L. Riendeau and family, and Mrs. James Dixon, are back in town again after a holiday in their summer cottage at Trent River.

Mrs. C. B. Williams gives a handkerchief shower this afternoon for Miss Ruth Diamond, whose wedding is announced to take place at an early date.

Mr. and Mrs. D. W. Wood spent Labour Day at Marmora.

## *Millbrook News*

MILLBROOK, Sept. 5.—Mrs. E. W. Lampsey, of Vancouver, B.C., is the guest of her mother and sister, Mrs. T. B. and Miss Mamie Collins at present, arriving from the West on Saturday.

Postmaster H. B. Collins spent the holiday week end in Toronto taking in the exhibition.

Mrs. J. W. Walsh, who has been the guest of her neice, Miss L. Burton, is visiting Mr. and Mrs. Reg. Armstrong, at Bailieboro, for a few days this week.

Mr. Wesley Hurd, of Oshawa, has been a recent visitor with his mother and sister, at the home of his cousin, Mr. Wilbert Walsh, Fallis Line.

Mr. and Mrs. Russell Howe, and baby girl, of Toronto, have been visiting her parents, Mr. and Mrs. H. Nattrass, remaining over the holiday week-end.

Mr. and Mrs. Arthur Fallis, and two children, Kenneth and Eric, visited her sis ter, Mrs. W. Bateson, at Campbellford, last week.

Ernest L. Burnham was a visitor to the Toronto exhibition for a few days last week.

Mr. E. McConnell, of Toronto, motored from the city on Saturday and spent the week-end with his wife at the home of her parents, Mr. and Mrs. H. Nattrass.

Mr. and Mrs. A. J. Brown, and Miss Jennie Brock, Millbrook, with Mr. and Mrs. J. J. Crown, of Reaboro, enjoyed a very pleasant motor trip to points in Muskoka, calling at Orillia and other places on their return journey, last week.

Mr. and Mrs. Carlton Richardson, and Mr. Allen of Toronto, called on Mrs. E. Eakins, Mr. and Mrs. G. E. Burnham, and other friends in town on Sunday.

Miss Gladys Gray is teaching at Janetville this year, and left on Monday to assume her duties on Tuesday morning.

Miss Dorothy Higgs, who has been visiting Jean Burnham for the past month, returned to her home in Port Perry last week.

# PRESERVE PEACE BETWEEN NATIONS

MONTREAL, Sept. 5.—(Canadian Press.) — Addressing an assembly which included the Prime Minister of the Dominion, the members of his Cabinet and the leaders in Judiciary and the Bar of Canada, Charles Evans Hughes, United States, Secretary of State last evening outlined a plan whereby permanent international tribunal might be set up to which all matters in dispute between the United States and Canada might be referred.

Mr. Hughes stated, however, that he was not speaking officially in outlining his plan. He referred to the success which had attended work of International Waterways Commission and proposed that a tribunal composed of leading men appointed by Canada and the United States in equal numbers might be set up. To this tribunal would be automatically referred all matters in question between the two countries.

Tribute was paid to Mr. Hughes by Lord Birkenhead earlier in the day. Accepting honorary membership in the Association, His Lordship said he wished to refer to the "incomoprably valuable work which was done by Mr. Hughes when he assembled the historic conference at Washington to limit the armaments of the nations. The only hope of world peace lies in that complete revival and resuscitation of the University of International Law, without which we shall never attain permanent or real civilization."

## Bethany News

BETHANY, Sept. 5.—Mr. O. McCarthy of North Bay is visiting his parents, Mr. and Mrs. W. McCarthy.

Mr. Cecil Ward of Toronto is visiting his mother, Mrs. Ward.

Miss Lizzie Moines was a visitor in Peterboro on Saturday.

Mr. Walter Smith is visiting friends in Toronto.

Mr. and Mrs. P. C. Brown, accompanied by Mr. and Mrs. Otto Spencer, left on a motor trip Saturday, for Toronto and Hamilton.

Miss Annie Bray was a business visitor to Peterboro, Saturday.

Mrs. Thos. Jackson visited friends in Peterboro on Saturday.

Mr. Joe Smith is an exhibition visitor in Toronto.

Mr. Bert McGill of Yelverton took in the ball game on Saturday.

Mr. R. McMullen accompanied by his sister Sarah, and his brother, Rev. McMullen motored to Oshawa on Friday.

Mr. and Mrs. Carr of Franklin were visitors of Mrs. Carr's sister, Mrs. H. Fallis on Saturday.

Mrs. S. Arnott was a visitor to Peterboro on Saturday.

Mr. Lou Falhis of Franklin spent a few hours the guest of his brother, Mr. H. Fallis last week.

Mr. and Mrs. R. L. Crerar spent Wednesday and Thursday last week in Toronto.

Mr. W. Rowan has purchased a new car.

Miss Jean Ingram of Peterboro is the guest of her aunt, Mrs. O. Cairns.

Mr. and Mrs. Rev. Beckle of Castleton attended the funeral of the late Mr. Sharpe Ebenezer on Saturday.

Mr. Jack Madden has returned to the United States after spending a few days among friends and relatives. Mr. Hadden on his return was accompanied by his sister.

Mr. Jas. Ingram of Peterboro is spending a few days with relatives in an around the village.

Miss Dot Sisson who has been spending her vacation at her home here has returned to Toronto to resume her studies.

Mr. Geo. Dawe of Roseneth is the guest of his brother, Mr. F. C. Dawe.

Mr. and Mrs. Bert Rae of Millbrook spent Sunday at the home of Mrs. Rae's parents, Mr. and Mrs. John Wake.

Miss Pearl Twigg of Peterboro is spending a few days at the home of her parents, Mr. and Mrs. Geo. Twigg.

Mrs. H. Patterson and family motored to Orono on Sunday.

Mr. and Mrs. Druce of Kingston are the guests of Miss Jennie Hadden.

Miss Edna Fallis of Toronto is visiting her parents, Mr. and Mrs. R. Fallis.

The Bethany band went to Pontypool on Sunday evening for the Black Knight church service.

Mr. Milton Challice has purchased a new car.

Mr. and Mrs. Milton Wright were visitors in Pontypool on Sunday.

Owing to the continued dry weather a number of the wells in the village have gone dry.

### RUSSIAN OVERBLOUSE.

Brown roshanara crepe develops one of the new Russian overblouses, the elaboration consisting of dull gold braid in eastern design.

WILSON'S FLY PADS

Kill them all, and the germs too. 10c a packet at Druggists, Grocers and General Stores.

# READ CROSS HEADS LAUNCH CAMPAIGN

## Objective is $5,000,000 for Sufferers From Earthquake in Japan.

WASHINGTON, Sept. 5.—(Canadian Press.)—Fixing of chapter quotas throughout the country today was the signal for the formal launching of a campaign of the American Red Cross to raise $5,000,000 funds for the sufferers in the Japanese earthquake zone. Divisional quota tallying $5,250,000 excess above the $5,000,000 gaol are being fixed to permit adjustments according to announcement at the Red Cross headquarters last night and divisional managers were instructed to assign quotas for all of 3,000 chapters of the organization.

Red Cross officials have expressed the hope that the total would be quickly subscribed, and pointed out that the need for quick relief made it impracticable to attempt collection of any but cash contributions. Meanwhile the organization has placed an advance relief fund at the immediate disposal of United States' diplomatic and consular officers in the stricken area.

### LOST HIS LIFE WHEN TRYING TO SAVE GIRL

NIAGARA FALLS, Ont., September 5. Canadian Press. — Edward Green, aged 30, of Buffalo, was drowned in a vain effort to save the life of Lottie Konowalski, aged 21, also of Buffalo, at Crystal Beach, yesterday afternoon.

The two bodies with arms tightly entwined about each other were recovered from the water in a short time.

Miss Konowalski, who was unable to swim, waded beyond the shallow water, and sank when Green ran to her assistance.

### KOBE HOSPITALS FULL

LONDON, September 5. Canadian Press. — Steamship Empress of Canada is on her way to Shanghai with several hundred injured refugees, says a Central News despatch, as the hospitals in Kobe are full. Medical supplies are being rushed to the stricken area.

### SLASHED HIS THROAT TRAVELLING ON TRAIN

TORONTO, Sept. 5.—(Canadian Press).—Andrew Hach, aged 43, of Pickerel, Ont. was removed to General Hospital last night with a razor wound in his throat. Hach was travelling on the train from Pickerel to Toronto when he is said to have walked out on the platform and slashed his throat with a razor. He fell from the train, but was picked up by the crew, and brought to Toronto. His condition is not serious.

### LEAGUE UNJUSTIFIED ITALY TELLS COUNCIL

GENEVA, Sept. 5. — (Canadian Press.)— Italy's representative, M. Salandra, told the Council of the League of Nations this morning that Italy would regard intervention of the League in the Greco-Italian crisis as unjustified.

The League, he asserted, had no competence in the affair, which belonged to the Inter-Allied Council of Ambassadors.

### INCREASE OF VISITORS TO TORONTO EXHIBITION

TORONTO, Sept. 5.—(Canadian Press).—The attendance at the Canadition National Exhibition yesterday was 85,000, as compared with 74,000 for the corresponding day last year. Up to last night, 1,053,500 people had attended the big Fair, a gain of 68,500 over the same period last year.

### AT CRAWFORD'S GROVE.

Mrs. Mowry and daughter, Helen, have returned to Toronto after spending a very pleasant summer at "Toot-an-Kumin" camp, Crawford's Grove, with Mrs. Patterson.

Mr. and Mrs. Gordon Hall have broken up their camp and returned to their home in Peterborough.

Rich kinfolks are prosperous relations who give you advice and lend you no money.

Economise

One hundred brilliant, lasting, waterproof shines for 15c.

A tin of "NUGGET" and a few minutes each morning does the trick.

"NUGGET" Shoe Polish

BLACK—TAN—TONEY RED DARK BROWN AND WHITE

139

# CAMPBELLFORD AND DISTRICT

## Interesting Address in St. Mary's Church Last Evening — Sermon for Young People.

CAMPBELLFORD, Sept 5.—"As for me and my house we will serve the Lord," was the passage of Scripture selected by Rev. Father McCandish at St. Mary's Church, last night and from this text he preached a discourse filled with counsel to the young and old, to the married and single among his hearers.

Rev. Father McCandish and O'Brien of the Redemptorist Order, are conducting a mission at this church, the special services beginning last Sunday and to continue for a week. Every evening the large edifice is filled; people of other denominations also being in attendance Both visiting clergymen are eloquent speakers and their enunciation is so clear that they have no difficulty in making themselves heard in all parts of the church .

The sermon of Rev. Father McCandish last night was an eloquent appeal for the sanctity of the home and the marriage relation, which he claimed no power, lay or clerical, on earth could dissolve, and he also advised young people contemplating matrimony to pray for Divine guidance in the choice of a life partner.

The familiar legend, "Be it ever so humble there is no place like home," which we see on the walls of so many households, may have different meanings. Some homes are so many heavens on earth, while others are the reverse. The difference was due to the fact that in the one case the husband and wife keep before their minds that they are in this life preparing for a greater union in God's Holy Church.

Home making does not begin on the marriage day, but long before that time. Unhappiness in married life dates back to the days of company keeping or courtship. Too many of our young people are not guided by prayer in the choices they make of life companions. The young man who comes to the parting of the ways, who feels himself called to the marriage state should pray that he select the companion whom the Lord has designed for him. That companion is inseparable for life, because the Catholic Church recognizes no such thing as divorce. What God has joined together, no bishop or priest, no court, no power on earth can put asunder none but God Himself can dissolve the marriage tie. The Catholic Church never has and never will sanction divorce. The church has seen whole nations robbed of the faith rather than consent to the solution of the marriage tie. The extent to which the church will go in this regard is to agree to separation and that only for certain reasons. For example, if the husband is a drunkard and the wife's life is in danger, or if husband or wife prevents the other from practising his or her religion for in some cases it is the wife who is at fault.

The speaker referred to the prevalence of divorce in the United States when 1921 out of one million marriages there were over twelve thousands dissolution or about one in eight. In some states there was one divorce for ever two marriages. In Canada last year there were 554 divorces and why one of these had been granted in Catholic Quebec.

**Cause of Unhappiness**

The unhappiness in some homes is caused by the manner of living which bring down God's maledictions. Sins committed in the days of company keeping are visited upon the heads of the people after their marriage. The young man looking for a wife should not be carried away by a face that is fair. A young woman should look further than the way in which a man dresses. What is desirable in a man who though poor is of noble character, who is not afraid to work and who is true to the faith. On the other hand a man should not lose his head over a coating of paint or a sprinkling of powder.

**Opposed To Long Engagements.**

Rev. Father McCandish is opposed to long engagements. If a young man cannot find out in six months, or in a year at most whether the young woman with whom he is keeping company is the proper mate for him, then he has not brains enough to get married. Why then prolong the courtship for two, four or five years. He has never heard of engagements that lasted 15 years, long enough to permit the parties to celebrate the crystal anniversary of courtship.

**Mixed Marriages.**

It is not bigotry or prejudice which causes the Catholic church to look with disfavor on mixed marriages. The reason is that the Church believer that married people of different faith cannot be truly happy. If he were addressing non-catholics he would advise his hearers not to marry outside of their religion. Marriage is a sacrament—it was raised to that status by Christ while on earth the Church has a perfect right to tell its children whom it can and cannot marry.

Parents, said the speaker, who fail to keep an eye on the conduct of their children in the days of the latter's courtship have a great deal to answer for to God.

**Advice to Married People.**

Husbands and wives owe each other love and affection. They should be lovers all their days. The tenderness of courtship should be continued. They should study each others charcter wants and should love each other even as Jesus Christ loved the Church. They should not be afraid to correct each other but not by nagging or fault finding. You can lead a man but you cannot drive him as most of the married women in the audience had probably found out. If however, a woman is diplomatic she can twist a man around her finger. But neither men or women are angels and husband and wives should not look for angelic virtues in each other.

Rev. Father McCullough admonished his hearers to support the separate schools so that their children might receive religious as well as secular training. The public schools, he said, have come to realize that the teaching of some form of religion to the rising generation is essential.

**Personal.**

Miss Ruth Terry of Tweed came to town to visit her father, Charles Terry who is employed by the Campbellford Cloth Company. She was accompanied by Mr. and Mrs Jas Black and Mr. and Mrs. Davidson.

Russell Terry is visiting his mother at Tweed.

# STEPS BY CHURCHES TO AID SUFFERERS

## Plan Some Scheme of Co-operation in Toronto for Relief of Japanese

TORONTO, Sept. 5.— (Canadian Press.—Immediate steps to aid sufferers in the stricken earthquake area of Japan will likely be set on foot by churches of the city. Inquiry at Anglican offices yesterday brought out information that already a cheque for $1,000 to be forwarded to Japan immediately had been received but definitie steps will not be taken unitl word has been received from Rt Rev. H. J. Hamilton, Bishop in Mid-Japan.

Presbyterians are yet undecided as to what measures will be taken but it was stated by Rev. A. E. Armstrong, secretary of Foreign missions, that some scheme of co-operation with other denominations would likely be entered into.

A meeting of the Methodist church is being held this afternoon in Wesley buildings when relief measures will likely be discussed.

# WEDDING BELLS

**BATLEY—TODD.**

A quiet but pretty wedding took place in the vestry of Park Street Baptist Church by the Rev. W. E. Morrow, Monday, September 3, 1923, when Muriel J. Todd, daughter of Mr. A. E. Todd, of 182 Lock Street, Peterboro, became the bride of Robert E. Batley, Chamberlain Street.

The bride, who was given away by her father, looked charming in her travelling suit of navy blue, with shoes and hat to match, and wore a corsage bouquet of red roses and maidenhair fern.

The bride was attended by her sister, Thelma, who also wore a suit of navy blue and a corsage bouquet of pink roses and maidenhair fern.

Mr. Stanley Killenbeck acted as groomsman.

Immediately after the ceremony the happy couple left on the 3.50 train for a trip to Toronto and Buffalo.

Among the many beautiful presents received by the bride was a silver casserole from the Colonial Weaving Company, as well as a number of substantial cheques from relatives and friends, who wish the happy pair a bright and prosperous future. A kitchen shower was also given by Mrs. George Bell, of Bethune Street.

# TWO CHILDREN DIED

TORONTO, Ont., Sept. 5.—(Canadian Press.—Alfred Schnapp, aged 3½ years died in General Hospital last evening from fracture of the base of the skull, sustained when he ran from behind a standing automomoble in front of a car driven by Harry Hunter.

A second fatality occurred when Frank Pethick, aged 7, died in the Western Hospital from fracture of the skull. Young Pethick was running across the street when he is said by the police to have run in front of an automobile driven by Albert Atallas, who was placed under arrest.

### ROYAL VICTIMS

LONDON, Sept. 5.—(Canadian Press). — Japanese Embassy here received a telephone message to-day from Princess Kitashira Kawa, in Paris, saying she had received information that Dowager Princess Yamashina, Princess Hiroko Kanin and Prince Moromasa, members of the Imperial family, are dead in Tokio, as result of earthquake.

### COAL RELIEF MEASURES

NEW YORK, Sept. 5.—(Canadian Press).—Governor Smith announced to-day that he would call a special session of legislature to pass relief measures should suspension of anthracite mining create an emergency investigation.

### OLD CHIFFONIER.

An old chiffonier is a handy thing to have in the kitchen. Have one drawer for caps and aprons, another for towels and holders, a third for jelly bags, etc.

Stenographers are good-looking girls who can't spell cat.

Did you know that: pound for pound good Candy excels beefsteak in food value

"Moir's Chocolates"

Mr. Geo. S. Moffat, 166 Adelaide St. West, Toronto, Ont. Ontario Representative.

### ADVENTUROUS TRIP ON LITTLE KNOWN NORTHERN RIVERS.

## Local Indians Served As Guides to U. S. Visitors to Hudson Bay Country.

Mr. Alfred McCue of Chemong Indian Village, has returned after an adventurous trip of 7 weeks in the Hudson Bay country. He was principal guide for Mr. James A. Green of Cincinnati, this being his twenty sixth year with this man. The other guides were Bill Smoke and Joe Whetung, Jr., and with Mr. Green of Chicago and Prof. Joseph C. Creen of Princeton University. The party put their canoes in the waters at Ombabika on the Grand Trunk Pacific and by a four days trip reached the Ogoki River.

**Only Travelled Once.**

Only once before as far as in known has a white man descended the Ogoki, that when a surveyor party made the trip. The Ogoki is a wild and untamed river, full of dangerous rapids and water falls. It flows into the Albany river and there at its mouth is situated the Ogiki Post of the Hudson Bay company. From here the trip was to the forks of the Albany, then up the English river to Mama Matawa, translation in the swampy Cree language "Mother of Waters," where there are Hudson Bay and Revillon Co. Posts. The return to the rail road was up the Kenogami and Pagwa rivers, streams with very swift currents many rapids and much bad going so that up stream navigation was slow and hard work.

**Many Moose.**

Almost every day the party saw Moose eating the soft grass that grows on the bottom of the rivers and lakes and of course at the Posts they met the swampy Cree Indians gathered in large numbers outfitting for the fall hunt. It was a trip of excitement. The wild rapids afford thrills to last a life time and there was rain every day for the last eighteen days of the trip. But all the party reached civilization sound and well.

### BODY DROWNED BOY HAS BEEN RECOVERED

TORONTO, Sept. 5.—(Canadian Press).—Word was received here last night by the parents of three Toronto boys believed to have been drowned near Midland on August 24 that the body of Stanley Crang had been recovered yesterday.

It was located by Mate Ackroyd and his crew, who will continue dragging for the bodies of the other two boys.

The three boys, Arnold Tilton, Elbert Mundey and Stanley Crang were on a canoe trip from Bala to Honey Harbor when, it is believed, that they were caught in a severe storm which swept Georgian Bay on Friday, August 24.

### PROMPT DELIVERY OF ALBERTA COAL NEEDED

TORONTO, Sept. 5.—(Canadian Press).—If the Alberta coal company which has offered coal at $11 a ton can give guarantee of quality and prompt delivery of fuel, Toronto will purchase several thousand tons, according to the statement of Mayor Maguire yesterday. The company has not been able so far to guarantee prompt delivery.

### CO-OPERATIVE BUTTER SALES.

MONTREAL, Sept. 4. — At the Quebec Agricultural Co-operative Society, auction sale held here today there were 1250 packages creamery butter offered of which 300 packages special pasteurized sold at 36 1-4 cents per pound, 450 packages No. 1 creamery at 35 1-4 cents;; 250 pacakages No. 2 creamery at 34 cents and 250 packages No. 2A creamery at 34 cents per pound.

Next Week in EUROPE

Canadian Pacific Empresses enable you to reach London and Paris in a week from Quebec; with only four days on the open sea.

Direct Service to Cherbourg, Southampton and Hamburg.

Full particulars of rates, sailing dates and other information from local steamship agents, or from

Canadian Pacific

IT SPANS THE WORLD

# PREMIER MUSSOLINI FIRM IN RESOLVE

ROME, Sept. 5.— (Canadian Press.)— In an energetic statement to members of his cabinet yesterday, Premier Mussolini further emphasized the determination not to recede from his stand in the dispute with Greece. He preferred to withdraw from the League of Nations than to allow what he considered illegal interference in Italy's right to protect her honor.

He stigmatized in strong words the attitude of British newspapers which had adversely criticized his stand on the controversy.

*Mrs. Rose Craig*

SPARKLING EYES FOLLOW GOOD HEALTH

Toronto, Ont., "From the time of my earliest girlhood I had always heard my mother speak in highest praise of Dr. Pierce's Favorite Prescription for women's ailments, so it is not at all strange that after I married and had backaches, nervous spells and other distresses that I should remember what my mother had always said of this Prescription, and I found it relieved me of my aches, pains and nervousness. It gave me renewed health and strength and so greatly benefited me that I have no hesitancy in saying that Doctor Pierce's Favorite Prescription is absolutely perfect as a tonic and nervine for women who are ailing or nervous." Mrs. Rose Craig, 257 Sackville street.

You'll soon feel better if you obtain this Prescription of Dr. Pierce's at your nearest drug store, in tablets or liquid, or send 10c to Dr. Pierce's Laboratory in Bridgeburg, Ont., for trial package tablets. Write for free medical advice.

"It's Confidence That Counts."

Special Used Car Sale

WE HAVE NEW AND USED CARS, ALL MODELS. BELOW IS A PARTIAL LIST OF USED CARS.

$100—This week only ,a good Overland 85 Chassis. Stock No. 6.

$100—6-Cylinder McLaughlin Chassis ,this week only. Stock No. 60.

$350—3 One-Ton Trucks to choose from; all are good value, as we want to clear them out.

$350—McLaughlin 4-Cylinder, very good car, and painted like new; this week only. Stock No. 82. Two Chevrolet Touring Cars to choose from, to be sold at a very low price to clear.

$100—McLaughlin 4-Cylinder Roadster, must be sold this week. Stock No. 157.

$ 90—SPECIAL for this week, Ford Ton Truck as is. Stock No. 171.

$125—1918 Ford Light Delivery, very good working condition. Stock No. 177.

$ 75—Ford Chassis, complete with license. Stock No. 182.

$135—Ford Touring Car, complete with license. Stock No. 183.

$150—Ford Touring Car, complete with license. Stock No. 184. One only 1923 Ford Touring Car slightly used, in splendid condition. Will be sold at a good reduction from the price list. Our customer turned it in on a Sedan.

$100—Briscoe Touring as is, left in here by our customer for us to sell. One Chevrolet Touring at a very low price; left in here by our customer for us to sell.

There are several months yet of splendid motoring, and you do not need to deny yourself the benefits and pleasure of a Ford Car when you can purchase on our liberal terms of One-third cash and the balance spread over twelve months, if necessary.

It will be a pleasure to show you our goods, whether you buy or not.

DUFFUS MOTOR SALES

PERRIN'S Biscuits

"A Try Tells You Why"

# The Million Dollar Doll

## By C. N. and A. M. Williamson

*Authors of "The Lightning Conductor"*

(Continued from Yesterday.)

WHO'S WHO IN THE STORY

**Teresa Desmond,** (Terry) lovely and unbelievably innocent is imperson ating her beautiful half sister.

**Juliet Divine,** known as the Million Dollar Doll—whose sketchy career is unknown to Terry.

**Miles Sheridan,** Terry's 'Dream Prince' furnished the money for her convent education when she was a child. His wife is making him wretched with her infidelity and in order to facilitate her obtaining a divorce Miles offers the Million Dollar Doll $20 000 to take a yacht trip with him stipulat ing that he will not "trouble" the girl. This he knows will give his wife sufficient grounds for divorce. Juliet is unable to take the trip herself but working on her little sister's gratitude to Miles she per suades Terry to go in her place. Terry is an exquisite counterpart of her sister.

**Betty Sheridan,** Miles' wife is deeply in love with

**Paul di Salvano,** a handsome Italian.

**Eustace Nazlo,** a wealthy Greek who does not know of Terry's relationship to quiet is in love with the younger girl.

Poor little Terry unaware of her sister's reputation and how she must ap pear in the eyes of the world starts the voyage with Miles who does not reco g nize in her the little girl he befriended so long ago. Mr. Harkness his servant is sternly disapproving of "The Million Dollar Doll."

Terry refuses the $10 000 which Miles sends her by Mrs. Harkness.

### CHAPTER XXXII

**Too Late For Tantrums**

Mrs. Harkness hated Betty Sheridan. She would have liked to wring her neck and would stoically have gone to the chair for it.

When Mr. Miles had told her that, if she was too virtuous to take care of Miss Divine, he'd have to let her bring a strange maid on board, Harky agreed to do everything necessary with out-ward politeness and respect. It was only when she broke down and wept a little because of the trouble come upon her own dear boy, and the bitter way he was taking to end it, that he comforted her in one respect.

He hadn't, he assured her, the slight est personal interest in Miss Divine, and didn't intend to bother himself with the girl except in port, when a certain part had to be played in public, to make the whole thing worth while.

The next thing that had happened, was a call made on board "Silverwood" by Mr. Phillips of whom Mrs. Harkness secretly disapproved, regarding him as a worldly cynical man, who had no good influence over Mr. Miles.

He had come nosing around had sug gested the right cabin for Miss Divine and had brought a parcel of novels which Harky had overheard him say that "her sort was sure to like."

He had learned that she prided her self on a knowledge of French. Here was her chance to air it These books would keep the young person from being so bored that she'd get into mis chief.

Then, if not before, Harky had realiz-ed to the full, and bitterly, the sort of woman she had to "maid." A "Show Girl" who'd name herself "Divine" and wear tights on beaches and in theatres must be pretty bad but one who could only be kept out of mischief by having a lot of low French novels to read was a wicked wench.

Not that Mrs. Harkness could read a word of French herself but she hadn't lived to be sixty years old for nothing. She knew that all French people (before the war though of course not since) and all French novels before and after and forever were preculiarly debased.

Now here was the girl throwing these books on the floor disclaiming them and refusing to accept what could only be called her wages

Mrs. Harkness would have liked to say something but she didn't know what to say. She had under her sternly conscientious skin and thicker outer coverings the heart of a universal mother. She loved and yearned over lonely young creatures and could hard ly resist them when they were in sorrow.

This was a bad, very bad girl; shame less Yes that was the word to use for her but to see those slim little shoulders —shoulders of a child almost—shake with sobs and to think of the wretch's loneliness with no one to like her on board made the old woman's heart "turn in her breast."

She went out quickly lest she should be weak enough to waste some word of sympathy on the worthless one; and bursting with her news she made straight for her master's quarters—the suite on the deck above which lately he had taken for his own.

"You told me there'd be no answer at present to the message you sent Mr. Miles" the old woman reminded him when she had knocked. "But the young Madam who prefers me to call her 'Miss' wished me to wait; and there is an answer after all."

"Oh very well" returned Sheridan indifferently. "Put it on the desk Harky." He scarcely looked up for he was engaged in reading a formidable heap of letters and telegrams which had arrived for him just before "Silver wood" sailed.

When Mrs. Harkness began piling a number of French novels on his desk however his attention was attracted. "For Heaven's sake what are all those?" he wanted to know.

"The Madam said they were 'dis gusting' and threw them on the floor" Harky informed her master with relish.

He looked surprised then burst out laughing. "I daresay she's right" he said. "But I shan't be able to judge for myself for I've no intention of read ing them. Is that all the 'answer's he sent?"

"Indeed and it is not all Mr. Miles" replied the old woman. "Here is the rest." And she laid on the desk the ten one thousand dollar notes which Sheri dan had enclosed in the envelope ad dressed to Miss Divine.

"Madam sent these back. At least she throwed them on the floor with the French books. And the message was she won't take your money."

"The devil she won't" ejaculated Sheridan. He stared at the notes be wildered. "Did she say she'd expected more—or—anything of that kind?"

"Not another word did she speak at all sir. When she'd throwed the books and the money on the floor the next thing it was herself she throwed—on the bed and with that she burst out cry ing."

"Doesn't like her quarters perhaps" mumbled Sheridan. "Or she's annoyed because she doesn't find a noisy lot of people to jazz with. All the same she ought to have understood what she was in for.

"Well it's too late for tantrums now We're off and away. But I sup pose I must write to her again sooner or later—or see her dashed bore"

(To Be Continued)

# THE DOLL HOUSE

LONDON, Sept. 5. — (Canadian Press).—Very little has appeared in the newspapers about the doll's house which is to be a gift to Queen Mary, and which is to be shown at the British Empire exhibition at Wembley next year. The idea of the doll's house was conceived by Sir Edwin Lutyens, noted architect and artist, who designed the house and whose fertile brain has devised thee many groups of bright ideas which have taken shape in it. The Princess Marie Louise has devoted herself to the correspondence and organization by which the furnishing of the doll's house has been completed.

It is a real gift house. Everything from the tiny wine bottles in the cellars to the wonderful guides up which the walls of the house slide into space leaving all the rooms free for inspection, is given free by the expert manufactur-ers, by artists, authors, artificers and craftsmen of all kinds. It is intended to preserve for posterity in a delightful form the domestic life of the present period in its most finished manifestation and great care and thought and inven-tion have been lavished upon it. It is become the peculiar interest of certain members of the royal family, and it has been more talked of in these circles than any event except a coronation.

The queen's doll's house is a building fashioned in scale of an inch to the foot, and all its contents are worked exactly to that ratio. Its height is a little over eight feet, and beneath it is a base co structed with four drawers holding:

A garden with flowers and shrubs exquisitely made in metal and other material;

A garage holding a number of motor cars;

Dolls exactly in scale with the build-ing and dressed in appropriate clothes so that they can be placed at once in the particular room in the particular atti-tudes desired; and

A wine cellar stooked with wine, the champagne bottles being about half an inch in length.

The walls of the house have been devised and fitted on a system which allows them to be instantly raised to the roof and put back again. The building is a modern renaissance structure of the refined country house type that Sir Edward Lutyens has brought into country life. The ceilings, fireplaces, doors, windows, and panelling are all delicately designed in Sir Edwin's famous manner.

The lower rooms and staircase have ceilings painted by William Nicholson, painter. The ceilings of the other floors are painted by Charles Sims, Edward Dulac, William Walcott, archi-tect, painter and etcher, and other artists. The grand staircase is a precious work in jade and other rare materials. Sir John Lavery has painted miniature full-lengths of King Edward and Queen Alexandra which, with frame, are about eight inches high. A large number of artists have contributed pictures and other decorations, most of the academy and many of the independents being represented by their very smallest works.

Etchings the size of a postage stamp are preserved in the library in little folios. Everything one could think of and many one could not can be found in these wonderful rooms. Electric fittings, fires, fans, telephones, typewriters, pi-anos, playing cards—but the list is end-less. There are two bathrooms, the king's being decorated with political cartoons. All the taps and everything work as in a real palace. Electric light, telephones and water are all laid on.

Then the library rejoices in books by famous authors that can be seen no-where else. E. V. Lucas, editor of Punch, has written a book on the whole duty of dolls, with a word on each page, and Sir James Barrie, and many other notable writers have not thought it un-just to themselves to write special books for this Lilliputian library. The kitchen rivals the library in its variety and novelty, and a whole dinner could be cooked in its delicate vessels for a doll's party of twenty or so.

Perhaps the most impressive thing of all is the thoroughness shown in all the minute details of the house, particu-larly in the escutcheons, and keys and metal fittings, which are of a workman-ship that Solomon might have envied. It is impossible to compute the value of Queen Mary's doll's house, which is to be shown for charity at the Imperial Exhibition, and will probably bring in harvests for charities for generations to come. But at the lowest possible figure £50,000 might be taken as a minimum.

One of the pictures which is to grace the doll's house is a portrait of little Doris Hyde, of Toronto, who, in a Toronto newspaper competition in 1922, with several thousand other Canadian children, was adjudged Canada's love-liest child.

Tiffin, O., improves. Grocery clerk at a salesman for singing "Yes, We Have No Bananas."


Corns

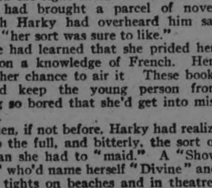

Just Say

Blue-jay

The simplest way to end a corn is Blue-jay. Stops the pain in-stantly. Then the corn loosens and comes out. Made in clear liquid and in thin plasters. The action is the same.

At your druggist


# Your Health

## By DR. CLIFFORD C. ROBINSON

### THE BATH.

Bathing is the one wet agent not liable to prosecution at present. It is the best preventive medicine, with sunlight and pure air close seconds.

The primary value of exercise is not to build muscle, to become a Samson or a Sullivan. Its value lies in the fact that it produces an healthy sweat that opens the pores and ducts, cleanses the covering of our body of dust and possible germs and gives the glow of health, prior to the bath.

Don't think that bathing every day is a summer affair. It should be a part of your daily program the year round. In fact, the bath does more good during the winter months than any other season. Severe cold and chafing heavy garments frequently cause irritations and rashes of the skin. Daily baths and simple lotion applications will make your skin be-have under these trying conditions.

A cold spray or shower, alterna-ting with hot water, is an excellent tonic to provide what are called gymnastics of the skin.

For those who have strong con-stitutions and vigorous health, the morning cold plunge is advocated. In taking a very hot bath, to relieve fatigue, do not have it last for more than two or three minutes. Hot foot baths also afford great relief to tired feet after a hard day. Relaxation that comes with the neutral bath has a good sleep-producing effect. This neutral bath should be about 97 or 98 degrees in temperature, about body heat. Do not remain in the bath longer than 10 or 15 min-utes to get the best results.

# SELLS OIL STOCKS INVITES WOMEN IN

## No Reason Why Finan-ciers Should Be All Men, Pioneer Woman Says.

By MARIAN HALE

NEW YORK, Sept. 5. —Instead of succumbing to the chatter of the oil stock salesmen, why not take their line from them and sell stock yourself?

Lillian Foley, formerly of Kansas City, Mo., thought this over, with the result that she is perhaps the first oil stock saleswoman in the coun-try. Not only that, as representative for the New York Petroleum Exchange, she's trying to interest her own sex in the thrill of owning seats on the ex-change, in the joy of being oil brokers and the glittering opportunity of earn-ing a million, rather than inheriting or marrying it.

"My favorite thoroughfare is Wall Street," she confesses, "and my favorite topic of conversation is finance." Then she added some of her own ideas on women in business.

"I believe the reason most women don't hitch their wagons high enough in the business world is because they have not sufficient vision," she opines.

**Not Housekeeping**

"Too many women think of business just as housekeeping on a big scale, or an institution where the big plums go to men because of some peculiar fitness on their part.

"It's true the financiers and big business heads of this day are men, but there's no reason why it should be so, except that women have thought in terms of salaries instead of millions."

Miss Foley is disarmingly pretty and intensely feminine in appearance, but on the subject of oil you forget these at-tributes and marvel at the number of facts she has collected and the research she has done.

"Oil stock will be as safe as any stock when all are listed on the exchange," she prophesies.

**Women and Money**

"Women are supposed to be nat-urally conservative about spending money, to be bad gamblers and poor losers," she admits. "This is natural enough when you consider they have always been dependent upon some man for their money.

"But, today, particularly in the large cities, women have been handling their own purses for a generation or more, and have become financially in-dependent—they make the best type of investors, for they know what they are doing."

"Come on in, the water's fine," she advises all women who feel the Wall Street urge.

### HORSE LORE.

What we call a "nightmare" got its name because our ancestors believed it was a visit from the Saxon demon, Mare, a vampire supposed to sit on the chest of its sleeping victim, half strangl-ing him and causing him fearful visions.

This bit of information is from a new book, "The Horse in Magic and Myth." M. Oldfield Howey wrote it.

In 1923 we know that a nightmare is a psychic-nervous condition, its cause ranging all the way from excessive glandular activity by eating combina-tions like oranges and buttermilk.

Superstition dies hard. But it is dying.

The reason Anglo-Saxons rarely eat horse flesh is because this article of diet originally was forbidden by their re-ligion, according to Howey. The horse was especially protected on account of its value in battle.

The theory or system apparently must have been to eat only the animals that could not be rushed away from an oncoming invader, and to keep the horse for flight or pursuit, for there is no logical reason why we shouldn't eat horse flesh as much as bee f or lamb or pork—except for the taste.

Food prejudices are queer. Only an epicure or an oriental can eat snails or grasshoppers without shuddering.

The wooden hobby-horse, delight of many generations of children, was used a lot for sport by grown-ups in the Middle Ages, Howey says. Then the Puritans—blue law enforcers of their day—condemned the hobby-horse as "dangerous to the soul." It came back into favor later, but only for children.

Times are changing, and Willie is de-veloping an early tendency to snort when Santa Claus brings him a hobby-horse instead of a child-size auto.

An editor can't help but feel friendly toward the horse. An auto is an unro-mantic contraption and rarely does any-thing unusual enough to entitle it to a display in the day's news. The auto drivers and passengers furnish plenty o gossip, but not in their iron steed.

The horse, however, can always be counted on to perform in a newsy fashion at some or other in his life. Why, just the other day, a Lousiana woman complained to the district attorney that a horse had looked so attractive to her husband, he'd traded their 14-month-old son for the nag.

Gray squirrel is to be used with mole skin on many of the new fall coats and this contrast of soft shad-ings is bound to be becoming to those who prefer the softening in-fluence of furs.

# FISH HISTORY

OTTAWA, Sept. 5.—(By Canadian Press).—Records of the life history of fish by their scales kept in the fisheries branch of the Department of Marine and Fisheries have now been supple-mented by records secured through the aid of silver tags attached to certain numbers of the fish upon their release after their eggs have been taken at the hatcheries. The expert can not only tell the age of a salmon by its scales, but the markings reveal the number of times it has spawned and at what period; how long it remained in fresh water before first going to sea, and the length of the subsequent periods spent in salt and in fresh water.

After the salmon have been taken and had their eggs extracted, the depart-ment, inquisitive as to their further journeyings, attach a silver tag to the dorsal fin of a certain proportion, before releasing them. Another scheme is to remove the adipose fin. This is ap-parently of little value to the fish, and its removal causes it very little discom-fort. Whenever such a fish is caught the department rewards the fisherman by the payment of $1 for the return of the tag or of the scar and some of the fish's scales with information as to where caught, its weight and condition. The object is to obtain definite information as to frequency in spawning, and also, of course, to find out the salmon's favored haunts.

A marked salmon released in the Restigouche river in May, 1921, weigh-ed 21½ lbs.; caught re-ascending the river in June of the next year, it weighed 12 lbs.

Another increased from 14 lbs. to 30 lbs. between the time of its release in October, in the Kedgwick river, New Brunswick, and its being caught at Deeside on the Restigouche, the follow-ing June.

Between September and October of the following year a salmon increased its weight from 8 to 16 lbs., in wanderings between its release in the York river, Gaspe, and its recapture in the harbor the following July.

One tagged at Tadousac in Novem-ber, weighing 11 lbs turned up at Grand Anse the following June having increased to 23 lbs

A marked salmon in the Kedgwick river has been taken in Placentia Bay, Newfoundland, and one released at South Esk in the Miramichi river was captured at Bonne Espe-rance New-foundland. Captures have also been made of marked salmon in Stephenville, Newfoundland, which had been released in the Margaree river.

# FASCINATING WORK

Ottawa Sept. 5.— (By Canadian Press).—The continued exploration of Nakimu caves, situated in the Glacier Canadian National Park, British Colum-bia, is one of the fascinating activities of the Dominion Parks branch this sum-mer. New caves are being discovered, and increased facilities evolved for tourists to examine them. Although the caves were discovered in 1904 by Charles H. Deutschman of Revel-stoke it is within the next few years that these awesome, or as they have even been described, gruesome wonders, wrought during a succession of glacial periods, assisted perhaps by seismic dis-turbance will come to be known to any large number of tourists. A train jour-ney has to be made, succeeded by a seven-mile hike on foot or by pony in order to "take in" the Nakimu caves.

Although ladders have been set for scaling precipitous descents, and ropes are arranged to aid the traveller to fol-low the guide, the tour of the caverns remains a most thrilling adventure. There is almost continuous darkness and the vibrating roar of subterranean waterfalls to keep the adventurer's nerves at a tension. One dimly sees the masses of water hurtling between the black walls while overhead the marble is carved into a variety of fantastic shapes. A. O. Wheeler, secretary of the Canadian Alpine Club, said after a descent into these shadowy regions that the effect was so eerie as to make it easy to imagine Dante seated upon one of the spurs of rock deriving impressions for his inferno.

At other points in the vast series of caverns there are gleaming ice forma tions, and there is also the "Dropping Cave" where water drops upon one from all points of the roof. "The Witches' Ballroom," the "Terror," the "Marble-way," the "Pit," the "Art Gallery," the "Turbine," the "Old Mill," the 'Gimlet," and the 'Judgment Hall," are other significant names bestowed upon lofty halls and long passages, places dangerous or delightful varying from the grotesque and awe-inspiring to the artistically pleasing. The interior of the Judgment Hall, for example, is described by Mr Wheeler as being covered in many places by white calcite, presenting most attractive patterns and beds of florescent formations. There is a "White Grotto" whose corbonate decorations are said to be of great beauty and delicacy; and there is the "Bridal Chamber," so called because of the purity of its lime draperies and the general beauty of its floral decorations. And, in the opinion of parks branch officials, much is yet to be discovered.

Save the mosquito netting. Veils will be worn this fall.

There will be many new dance steps this fall. Only a few will be steps in the right direction.

# ADVENTURES OF THE TWINS

## By Olive Roberts Barton

### MISTER GALLOP.

"I hope you'll like the West," said Mister Gallop.

"Well, well, well! I'm glad to see you," said Mister Gallop, stepping out of his cave in the Red Rock.

"And we're glad to see you, too!" said Nancy and Nick, climbing down off their ponies and shaking hands with the cowboy fairy.

"I hope you'll like the west," said Mister Gallop.

"Why, we love it already," de-clared Nick, looking around. The ponies had brought the Twins up a mountain path no wider than a din-ner plate to Mister Gallop's cave. And from where they were standing they could look straight down, miles below, it seemed, where the prairie spread out in a great flat ocean of land.

"My, oh, my, but the world's big!" sighed Nancy.

"Yes, 'tis," agreed Mister Gallop, "but not big enough for some folks. That's my job out here, a sort of warden or ranger, or whatever you call people who keep order."

"There can't be many people liv-ing here!" remarked Nick in sur-prise. "I don't see a house."

"Sh!" Mister Gallop put his fin-ger over his lips. "Right over there," he whispered, pointing to a sharp rock with a dark place un-derneath, "lives Mrs. Bear and her two children. Right beyond those pine trees live Mr. and Mrs. Ante-lope. Up on top of that bald place in the cliff lives old Granddaddy Golden Eagle. And down on the prairie live so many people I can't tell you! Why, all those lumpy places are prairie-dog houses. They've got a whole town laid out, but the silly things have their front doors on top. And jack rabbits grow so big out here they look like dogs. Mister Ky-ote (coyote) thinks he owns the whole place and lives anywhere he feels like. He's a mean one and makes a meal of any one who happens to be handy. That's part of my job to watch that gen-tleman. Of course, he doesn't come up into the mountain much, but he does enough damage where he is.

"What do you do when anyone's bad?" asked Nancy.

"I lasso them with my lasso," said Mister Gallop, pointing proudly to a coil of rope lying near.

(To be Continued).

## Leon Trotzky Foremost Figure in Soviet Govt,

MOSCOW, (Sept. 6 Associated Press) —Since Premier Lenin became seriously ill, Leon Trotzky, Soviet Russia's War Commissar, has become the foremost figure in the Soviet Government. He has no working day. Every workman, laborer, or employee in Soviet Russia has an 8 hour working day conspicuous ly looked after by the Trade Union Council and guarded by the Labor Code. But Trotzky has none. His working day is much over 8 hours and as regards time, day and night are treated alike.

Trotzky begins his day with the newspapers. They serve him as a means of every day human connection and business information. He reads them just as he would listen to a re port by one of his officers and very often the newspaper information is followed by quick interpretations and action.

Very often a news telegram, a re porter's item, or a quite uninteresting interview paves the road for an im portant decision. Then at various times during the day and night, Trotzky reads and dictates.

He always reads with a pencil in hand, which he holds like a surgeon holds his instrument. He underlines, annotates, numbers the author's thoughts, associates them, makes po lemical notes—and the book returns from his anatomical desk like an em balmed corpse.

He dictates queries, resolutions, de partmental instructions and advices orders, articles, pamphlets, brochures, friendly and sarcastic letters, replies, reminiscences—short and long ones, dry and fierce, always bright and sty, lishly polished. Everything clear, exact and business like.

A detachment of cyclists and motor cyclists, day and night, carry all over Moscow with war time speed this state business literature of the War Com missar.

During the day, the quiet of his cabinet is beseiged by telephone calls. In this way which Trotzky values as an economic means of communication, he disposes of half his work.

In his work, Trotzky does only what he himself must and can do, everything else being completed by other—his as sistants. He writes an article, others—librarians—will find for him the neces sary quotations from Marx or any other writer, as the case may be.

Trotzky's office is a combination of simple but mighty things; stenogra phers, telephone switchboards and a good automobile—everything which cur tails movement and serves to econo mize energy. He rests by passing from one work to another or indulging in sports, when feeling very tired. His favorite sports are hunting, fishing, croquet and chess.

### APPLE FLOAT.

Left-over apple sauce can be made into dessert for the children's sup-per. To each cup add the well-beaten white of one egg. Then whip sauce and egg together and chill.

## DEPOSED NOBILITY CAUSE DISTURBANCE

### Refuse to Join Union Of Bon-Bon Makers And Throw Out Delegate.

SAALFELD, Saxe Meiningen, Sept. 5.— (Associated Press).—Needy countesses and baronesses who work in a large chocolate factory here caused a brief outlaw strike the other day by re using to join the Socialist bon-bon makers' union.

The demand that they take out mem-bership cards had been made to the wo-men out of working hours several times previously, but always rejected. Finally a walking delegate sought out one of the titled ladies at her work-bench. Her indignant refusal to join the union caused such a commotion in the plant that the delegate was thrown out, a workers' mass meeting was held, and a strike proclaimed. Later the laborers tried to return to work, but found them-selves locked out. A settlement was reached, however, after a few hours.

Most of the titled employees, and a number of ladies of the former royal court who also work for the firm, come from the neighboring town of Rudol-stadt, capital of what was once the principality of Schwartzburg-Rudolstadt The factory's distinguished pay-roll in-cludes also the widow of a former cabinet minister

# VOICE OF THE PEOPLE

### TRIP TO THE WEST.

Stephen Harrison, who recently left Peterborough for Saskatchewan, writes of his trip as follows:

I got on board the Stoney Lake 'bus at Lakefield on Monday, Aug. 13, en route for the N.W.T., taking the C.P.R. at 9.35, and on we went, coming to the rocks on the evening of the first day. On the second day the scenery was varied, the train running along by a beautiful lake on one side, with a mountain on the other that you could scarcely see to the top of. And then night came on, and, of course, I did not know much until morning, when we had different scenery altogether, the country being more level and cov-ered with small timber. We finally landed in Winnipeg at 12.30 a.m.

After a little time I found a place to stay for the balance of the night, and at 8.30 a.m. I again boarded the train. I had not got far into Manitoba when I learned that it was a busy place. The first scene was two women on a load of grain and two men pitching on, while a short distance away there was a small threshing outfit, appar-ently threshing their own grain as they drew it in. And then we saw a poor cow tied by the roadside, try-ing to get enough food to sustain life, and to keep from being eat up by the flies at the same time.

As we proceeded on our way, sometimes one would see a field of wheat as far as the eye could reach, the straw looking bright and giving promise of an abundant yield; the next field one would think was cut last summer, it looking black with rust, and then a field, partly cut, and one could not tell whether it was sow thistle or wheat. Then as far as we could see was a field of sow thistle, standing about two feet high, thick as it could grow, and as yellow as could be painted. This weed seems to flourish in Manitoba.

On we went, everything going fine until we came to a certain station, when I remarked to a bystander the number of men on the platform. He looked at me with a twinkle in his eye, and said: "Half of those are men, and if you do not mind I will give you a few pointers" (which I need not explain), and I thanked him for his information, feeling a little embarrassed, but resolved not to make the same mistake again.

Finally I landed at my destination a little before sundown, and after answering a number of questions about the uncles and aunts of twenty years ago, and the cousins of the present, I asked permission to retire.

I can assure you, Mr. Editor, that I will appreciate a letter from any one who feels like writing to a lonely boy in the West. I remain, yours sincerely,

Stephen Harrison,
c/o J. W. Shaw,
Oxbow, Sask.

**TOMATO PULP.**

Instead of using whole canned to-matoes for soups, etc., use the canned pulp which is much less ex-pensive.


CHILDREN CRY FOR "CASTORIA"

Especially Prepared for Infants and Children of All Ages

Mother! Fletcher's Castoria has been in use for over 30 years to re-lieve babies and children of Consti-pation, Flatulency, Wind Colic and Diarrhea; allaying Feverishness aris-ing therefrom, and, by regulating the Stomach and Bowels, aids the assimilation of Food; giving natural sleep without opiates.

The genuine bears signature of

Chas. H. Fletcher.

DON'T DO IT THIS!

Use LEONARD EAR OIL

IT DOES RELIEVE DEAFNESS and HEAD NOISES. Simply rub it in back of the ears and insert in nostrils.

Special instructions by a noted ear specialist in each package.

MADE IN CANADA

Descriptive circular sent on request.

A. O. Leonard, Inc.
70 Fifth Avenue New York

For sale in Peterborough, Ont., by Nugent Drug Co., 386 George St., J. P. Bond, 299 George St., W. A. J. Giles 382 ½ corner St., W. J. Kent, 402 George St., and all reliable druggists.

FRAGRANCE AND BEAUTY

We specialize in Roses. What could be more de-lightfully fragrant and what more beautiful. Our flowers carry your message perfectly.

Peterboro Floral Co.
347 GEORGE STREET
Phones 1395-456
Nights and Sundays 1688

Made in Canada

Bon Ami

Without an equal for cleaning and polishing brass, copper and metal ware—

Bon Ami removes every trace of tarnish, and does not scratch or injure the metal in any way.

It contains a soft, spongy mineral which rubs off the tarnish and the dirt and makes the metal as bright as when new. Bon Ami is cleaner and nicer to use than a metal-polish. It is not oily or bad smelling. It is perfectly safe to use on cooking-utensils for it contains no acids.

Bon Ami has dozens of other uses throughout the house. Read the list at the right.

BON AMI LIMITED. MONTREAL.

Have you tried Bon Ami for cleaning and polishing

| | |
|---|---|
| Bathtubs | Windows |
| Fine Kitchen Utensils | Mirrors |
| White Woodwork | Tiling |
| Aluminum Ware | White Shoes |
| Brass, Copper and Nickel Ware | The Hands |
| Glass Baking Dishes | Linoleum |
| | Congoleum |

"Hasn't Scratched Yet"

Cake or Powder
Whichever you prefer

Insurance Cooperation

WHEN this agency takes care of your insurance you get real service and cooperation.

You are kept advised to ade-quate protection at all times. We keep you posted on property values that require adjustments of policies to cover these chang-ing conditions.

And to make sure that your insurance service is the best, this agency offers you the reliable policies of the Hartford Fire In-surance Company backed by over a century of fair dealing.

A 'phone call to-day may save you loss to-morrow

HILL WEDDELL & HILLS

124 Hunter St. Phone 14
Peterborough, Ont.

# CITY CHAMPIONSHIPS SATURDAY, SEPT. 22

### Event Will Take Place at Exhibition Grounds, Commencing at 1.30 p.m. Sharp.

The City Championships will be held at the Exhibition grounds Saturday, September 22, 1923, starting at 1.30 sharp. Those wishing to enter must have their entries in before 12 o'clock Friday, September 21. Events are as follows.

Send in your entries to Mr. D. A. Loomis at Y.M.C.A.

**Peck Trophy.**

Boys not over 14 years of age on date of competition.
75 yard dash.
8 pound shot put.
Running high jump.
Running broad jump.
880 yard run.

**Huycke Trophy.**

Boys not over 16 years of age on date of competition.
100 yard dash.
8 pound shot put.
Running high jump.
Running broad jump.
880 yard run.

**Eastwood Trophy.**

Boys not over 18 years on date of competition.
100 yards dash.
8 pound shot put.
Running high jump.
Running broad jump.
Pole vault.
880 yard run.

**Howden Trophy.**

Senior events.
100 yard dash.
12 pound shot put.
Running broad jump.
Running high jump.
Pole vault.
1 mile run.

## PUZZLING PLAYS

THE PLAY

There is a runner on third base and two men are out. The batsman hits the ball, which strikes about 10 feet foul down the third base line. The umpire immediately called foul ball.

The runner from third had started home and the batsman to first when the ball was hit. The moment the umpire yelled foul, both runners stopped. The runner on third, who was well on his way to the plate, turned and started back to that base. The batsman started to return to the batter's box.

Just as the umpire yelled foul, the ball struck some obstruction, and from a position in foul territory englished into fair territory. It finaly came to rest on fair territory. The third baseman dashed in, recovered the ball, and threw to first.

Unquestionably, the ball was fair. The team in the field contended the side was retired. In such a case what should the umpire do?

THE INTERPRETATION

The umpire erred in calling the play too quickly. In calling the ball foul he stopped the progress of the runners, who immediately pulled up when he rendered such a ruling.

While the umpire erred in calling the ball foul, there was nothing for him to do but ride through with the decision, even though everyone in the park knew that the ball was fair.

It would be decidely unfair to make the team at bat suffer by allowing the out, after the umpire had ruled the hit foul. Such a decision would be very unjust, since the base runners in stopping at the call of foul merely obeyed the ruling of the umpire.

The umpire had no way out of it except to stick to his original ruling, foul ball.

## Big League Standings

**INTERNATIONAL LEAGUE.**

| | Won. | Lost. | P.C. |
|---|---|---|---|
| Baltimore | 94 | 50 | .653 |
| Rochester | 90 | 58 | .608 |
| Buffalo | 78 | 72 | .520 |
| Reading | 72 | 73 | .497 |
| Toronto | 72 | 74 | .493 |
| Syracuse | 65 | 82 | .442 |
| Newark | 56 | 84 | .400 |
| Jersey City | 56 | 91 | .377 |

**NATIONAL LEAGUE.**

| | Won. | Lost. | P.C. |
|---|---|---|---|
| New York | 82 | 50 | .621 |
| Cincinnati | 76 | 51 | .598 |
| Pittsburgh | 74 | 53 | .583 |
| Chicago | 71 | 59 | .546 |
| St. Louis | 65 | 65 | .500 |
| Brooklyn | 60 | 66 | .476 |
| Boston | 43 | 84 | .339 |
| Philadelphia | 42 | 85 | .331 |

**AMERICAN LEAGUE.**

| | Won. | Lost. | P.C. |
|---|---|---|---|
| New York | 82 | 43 | .656 |
| Cleveland | 69 | 56 | .552 |
| Detroit | 64 | 58 | .525 |
| St. Louis | 63 | 60 | .512 |
| Washington | 60 | 66 | .476 |
| Chicago | 56 | 67 | .455 |
| Philadelphia | 52 | 71 | .423 |
| Boston | 48 | 73 | .397 |

## NORWOOD BOY HURT

NORWOOD, Sept. 5. — Robert, the little son of Mr. and Mrs. Thomas McMaster sustained serious injuries on Saturday last. The little lad had been playing around the horses and when his brother went to look for him, he was found lying behind the horses and unable to get up.

## BUFFALO WINS NINE IN A ROW

### Took Another Double-Header From Syracuse—The Leafs in a 13-Inning Victory.

TORONTO, September 4. — Toronto won a thirteen inning game from Rochester here yesterday when Fred Merkle failed to hold Maisel's pop over the box; Onslaw followed with a single to centre, Maisel going to third, Kelly was passed, and Gonzales hit safely, scoring Maisel with the winning run. The scores:

Rochester .. .. ..100110000000—4 9 1
Toronto .. .. ..100030000$001—5 12 1

Keenan, Allen, Karpp and Lake; Taylor and Vincent.

**Easy for Baltimore.**

READING, September 4. — With A. Thomas showing excellent form on the mound, the Orioles handed Reading the short end of a 7 to 1 score here to-day. Pitt's home run in deep centre featured the game. A double header will be -played tomorrow. Score:

Baltimore .. .. .. ..003000202—7 10 0
Reading .. .. ..000001000—1 6 3

Thomas and Cobb; Martin and Clarke.

**Two for Bisons.**

SYRACUSE, September 5.—Buffalo won another double header from Syracuse yesterday, running its record of consecutive victories up to nine. The scores were 7 to 2, and 8 to 2. Swartz's pitching was the one redeeming feature of the Star's work. Catcher Neibergall of Syracuse was spiked in the foot by Babe Dye and had to retire. The scores:

First game——
Buffalo .. .. .. ..250000000—7 11 1
Syracuse .. .. .. ..000000020—2 10 2

Werre and Adfinson; Frankhouse, Jackson, Swartz, Hill and Niebergall.

Second game——
Buffalo .. .. ..... .....0010205—8 9 1
Syracuse .. .. .. ..1010000—2 5 0

Gordy and Adfinson; Swartz, Pierotti, Dubuc and Dougherty.

## FORTUNE AN AID OF TRIPLE PLAY

### Line Drive Is Usually Necessary to Make Move Possible.

Much fuss is made when a team makes a triple play. Certainly it is a rare occurrence and a facer to the opposition, for with heavy scoring in sight three men are blotted out in an eye wink.

When a spectator sees a triple killing, it will burn long in his memory. He is very likely to talk about it for a week. The Athletics made one against Detroit recently.

Runners were on second and first and of course nobobdy out. Cobb was at bat. He lashed a terrific liner down to Galloway, who made a clean catch and threw to Scheer, getting another Tiger. Scheer whipped the ball to first before the other runner could return there and Detroit was out.

That was a remarkable achievement, for with nobody out, runners on bases and a man of Cobb's power at the bat, heavy scoring was presaged.

Yet when you analyze a triple play, it is almost an accident. In the first place, the opposing side must have nobody out. Nine out of every ten triple plays are on line drives, which are comparatively easy to handle, certainly not as diffcult to gather in as a ground ball.

Sometimes a triple play is the result of a very hard jumping catch on a liner, but not always. As a rule, they travel straight to an opposing infielder and are known as "duck soup."

When a triple play is made on a ground ball, it is nearly always a negative achievement, for some bad base running on the part of the opposition was needed to make it possible.

Therfore, often a triple play, while spectacular and unusual does not require nearly the skill of a double play on a ground ball. Then the infielder must make a clean stop, often a difficult chance, and then get the ball very rapidly and accurately to the other infielder.

Then the second player receiving the ball must make a long and hard throw to first base ahead of a runner who is only a few steps away from the bag.

Contrast this to the triple play. Both players are
Both runners in motion at the pitch, a soft catch and plenty of time to throw to the bases before they can return.

In other words, it takes more skill in the majority of cases to make a double play than a triple play but there is no chance of players ever being hissed by a crowd when they retire three opponents on one batted ball.

## Italians Remove Greek Hostages to Piraeus.

LONDON, Sept. 5.—(Canadian Press)—A despatch to the Central News from Rome says that by order of the Italian authorities the Prefect, the Chief of Police and 120 Greek soldiers and gendarmes were embarked at Corfu today on board the steamer Hymen for transportation to Piratus. The men were taken into custody the first day the Italians occupied Corfu.

Friends are people who will listen to your troubles if you will let them tell theirs.

## SACRIFICE TO SPEED

### Inaugural Race on the Altoona Track Was Marred By Tragedy.

ALTOONA, Pa., Sept. 4.—(Canadian Press)—Howard Wilcox, veteran Indianapolis automobile racer was fatally injured in the inaugural 200 mile race on the new Altoona Speedway this afternoon when his car skidded and overturned on the 117th lap. His neck was broken. Wilcox died a few minutes later as he was being taken to an emergency hospital at the speedway grounds. Wilcox was in third place when the accident occurred.

Driving the 200 mile grind without a stop, Eddie Hearne, another veteran driver, won the race. His time was 1:47:37.35, at the rate of 111½ miles an hour. Jerry Wonderlich was second, Dave Lewis, third, Fred Comer, fourth, Benny Hill, fifth, Frank Elliott, sixth, Leon Duray, seventh and Tommy Milton, eighth.

By winning today's race, Hearne took the lead in the 1923 automobile racing championship with a total of 1203.

## DISPLAY MODEL WATER SYSTEM IN MILLBROOK

### Demonstration on Monday Next—Engineer in Charge

MILLBROOK, Sept. 5. — The Millbrook Women's Institute has arranged with the Provincial Department of Agriculture for a visit of motor truck equipped with material to demonstrate the installation of water systems, including kitchen sinks, bathrooms, laundries, heating, etc., in rural homes. A practical engineer, with several years' experience in rural sanitation, water supply, heating, etc., will be in attendance at the truck continuously on Monday, September 10th, between the hours of 1 p.m. and 8 p.m., and will willingly answer any questions regarding these important matters. Another will visit the homes where the installation of water system is being considered for the purpose of giving specific advice. It is hoped that a number will take advantage of this splendid opportunity for gaining practical knowledge from well-qualified engineers.

Any further information as to time and place, etc. in connection with the stay of truck here, may be obtained from Mrs. R. J. McKnight, secretary of the Women's Institute.

## MORE DUCKS THAN HUNTERS ON LAKE

### The Opening Day Started With a Bang Along the Rice Lake Shoreline.

BAILIEBORO, Sept. 5.—The season for shooting ducks opened on September first and as it is usually the case on the first day of the season, there were many more hunters than ducks. As yet the ducks are very scarce on the lake.

Many car loads of people from Toronto motored to Rice Lake Monday and camped along its shores for over the holiday, enjoying the day fishing and duck shooting.

**A Big Fish.**

While fishing at Rice Lake on Monday, Mr. S. Burns of Niagara and Mr. Wesley Hibbard caught a pickerel, measuring thirty-one inches in length and fourteen inches around. Mr. and Mrs. Burns and two daughters, who have been staying at the home of Mr. Hibbard for the past week, returned to their home at Niagara on Tuesday last. The fish was sent to the exhibition at Toronto.

Men are busily engaged in digging a cellar under the Bailieboro Public school, in which they are going to make a basement large enough to put in a furnace.

Owing to the fact that the Methodist church, Bailieboro, is being painted and re-decorated, there was no church or Sunday school.

Mrs. E. Elsome of Peterborough, vsited friends in Monaghan last week.

Miss Kathleen Bateman has returned to her home after spending a pleasant visit with firends in Peterborough.

Mrs. Hy. Rightmeyer and Mrs. Wm. Bell, of Peterborough, visited friends in the village last week.

Mrs. R. Storey and daughters, Misses Vedra and Helen, of Peterborough, were guests at the home of Mr. and Mrs. W. H. Barnard for over the holiday.

Mr. and Mrs. Brock Pengelly have left their summer home at Rice Lake for Fort William, where Mr. Pengelly will resume his duties there as teacher of manual training.

Mr. and Mrs. James Byers, of Rochester, are visiting friends at Bailieboro.

Mr. Ronald Isbister of Detroit, is spending his vacation at the home of his parents, Mr. and Mrs. Jacob Isbister, Centreville.

Mrs. Miller of Rochester, is the guest of friends in Bailieboro.

Mrs. Wm. Fee is the guest of her daughter, Mrs. Roy Greer, Bailieboro.

Mr. Frank Fisher, Toronto, is visiting friends in Bailieboro.

Roy Pengelly has returned to Ottawa, where he will resume his duties as a teacher of manual training.

Miss Edith Preston of Peterborough, has recently been a guest of Miss Margaret Greer.

Harold Dawson was a visitor to Toronto Exhibition last week.

The South Monaghan Council will hold their regular meeting in the S. Monaghan Council Chamber on Tuesday, Sept. 4th.

Mr. and Mrs. Roy Greer were visitors to Toronto exhibition for over the holiday.

## SAM JONES OF YANKEES PITCHED FIRST NO-HIT NO-RUN GAME OF SEASON

### Athletics His Victims in a Spectacular Fielding Game—Had No Strike-Outs.

**29 FACED HIM.**

PHILADELPHIA, Sept. 5. — Samuel Jones, of the New York Americans, pitched the first no-hit, no-run game of the season in the major leagues to-day, blanking the Athletics 2 to 0. Jones was in great form, only twenty-nine men faced him, of whom three reached first base. Galloway received a base on balls in the first inning. In the eighth, Welch reached first on Scott's fumble of his grounder and Dykes got on when he forced Welch at second.

Jones had no strike-outs. The Yankees gave him wonderful support and many of the stops and throws were of a spectacular nature There were nine outfield outs and eighteen in the infield, two of the latter being fouls to the catcher.

The real fielding feature was made by a memebr of the home team when Welch leaned against the right field wall and pulled down a drive from Ward's bat in the ninth that looked like a certain homer.

There was much cheering among the fans when Pitcher Jones went to the mound in the ninth. Many in the crowd wanted to see him get a no-hit game. With two out Galloway tried hard to reach first on a bunt but as beaten by a step by the ball.

Hasty pitched good enough ball for the Athletics to win any ordinary game. He allowed only seven hits and walked only one man. Score

New York ....002 000 000—2 7 1
Philadelphia .. 000 000 000—0 0 1

Jones and Hoffman Hasty and Perkins.

**Made Clean Sweep**

CLEVELAND, O., Sept. 5. — Cleveland made a clean sweep of the series with St. Louis, defeating the Browns in the final game to-day 6 to 2. The Indians drove Danforth from the box in the fourth inning and and later scored three runs off Vangilder. Shaute held the Browns in check after the third inning and won casily. The score:

St. Louis .... 002 000 000—2 8 1
Cleveland .. ..000 301 20x—6 7 0

Danforth Vangilder and Collins; Shaute and O'Neill.

**White Sox Lose Another**

DETROIT, Sept. 5.—The White Sox again fell before the opportune hitting of Detroit to-day and the Tigers trimmed them, 5 to 2. Barrett, left fielder of the White Sox, lifted the ball over the left field fence in the eighth inning for his first home run in the Major League. Score:

Chicago..... 000 000 020—2 9 1
Detroit..... 002 000 12x—5 10 0

Gillenwater, Cvengros and Schalk Cole and Bassler.

**Washington 3; Boston 1.**

BOSTON, Sept. 5. — Goslin's hitting was the principal factor in Washington's 3 to 1 victory over Boston to-day. His double in the first inning scored Peckinpaugh; his single in the third scored Liebold, and he himself subesquently scored at the head of a double steal. The score:

Washington... 102 000 000—3 5 0
Boston ..... 100 000 010—1 6 1

Zahniser and Ruel; Fullerton and O'Doul and Picinich.

## Dominion Soccer Body Bans Games on Sunday.

FORT WILLIAM, Ont., Sept. 4.—(Canadian Press.)—The committee on constitution of the Dominion Football Association sat late last night and as a consequence the regular sessions did not begin until eleven this morning. Before lunch two amendments had been discusstd and passed. One was that no member of an organized team might play football on Sunday in any game under the auspices of the D.F.A. The other entitles players to only two transfers during a single season and neither of these transfers is to include a transfer back to the original team. This is to prevent a player transferring to another club for a single match and then resuming his original membership. The sessions were resumed this afternoon and the business will likely be wound up by noon tomorrow.

**EXPECT JOHNSTON AND TILDEN TO MEET AGAIN**

If Bill Tilden and Bill Johnston do not rush through the early rounds of the American tennis tournament at Philadelphia next week and meet in the finals for the championship, it will be more of a surprise than if some unknown came through and worked his way up to the final round.

Critics are unanimous in expecting another Tilden-Johnston fight for the title and, as usual, sentiment is divided on the outcome.

In any sport, a player of the ability of Tilden would be considered a heavy favorite. Disregarding the known ability of Johnston, Tilden has beaten him so many times when something of importance was at stake that he has almost proved his superiority.

Johnston, however, is considered each year to have improved the very small degree that marks the difference in his game and that of the champion. Each summer the legions of Johnston admirers hope that it is his year and, this summer again, there are many who believe that Bill is going to beat the great Tilden.

## HOME RUN WINS FOR THE GIANTS

### Broke Up Pitchers' Battle in Game With Boston.

NEW YORK, Sept. 5. — Kelly's home run in the seventh inning scoring Young and Meusel ahead of him broke up a pitchers' battle between Scott and Cooney here to-day and enabled the New York Nationals to defeat Boston in the last game of the series, 3 to 0.

Scott yielded only four hits, while only two Boston runners reached second. Cooney was equally effective with the exception of the seventh inning. Score:

Boston..... 000 000 000—0 4 1
New York .... 000 000 30x—3 6 0

Cooney and O'Neill, E. Smith; Scott and Snyder.

**Chicago 3; St Louis 2**

Chicago, Sept. 5.—Bill Doak weakened in the seventh inning and was driven off the mound by Chicago, the locals defeating St. Louis 3 to 2, in the final game of the series The visitors took a two-run lead on Aldrige in the first inning, but thereafter were not dangerous, the support behind the Chicago twirler being perfect. Score:

St. Louis .....200 000 000—2 5 1
Chicago ..... 000 000 30x—3 13 0

Doak Sherdel and McGurdy; Aldridge, Kaufmann and O'Farrell.

**Win for Cincinnati**

PITTSBURGH, Sept 5—The Cincinnati Reds won the second game of the series from Pittsburgh to-day, 2 to 1, in a pitchers' battle between Rixey and Cooper. The Reds bunched hits with two walks in the third inning, scoring to runs. Score:

Cincinnati....002 000 000—2 9 0
Pittsburgh ....000 000 010—1 8 0

Rixey and Hargrave; Cooper and Gooch.

**"NEWSY" GOING TO SASKATOON.**

MONTREAL, Sept. 5.—It is almost certain now that "Newsy" Lalonde will return to Saskatoon for the professional hockey season. Although there has been talk of "Newsy" going to Hamilton, and a hint of him staying here with Canadiens, the veteran player said this morning that he was fairly certain to be again playing manager of the Saskatoon Crescents of the Western Canada Hockey League. He would not say, however, that it was definitely decided as yet.

**CLUB CHAMPIONSHIP.**

All members who desire to enter the open Club Championship will please hand in their names to the Captain or notify the Professional, at the Club House.

This list will close on Saturday the 8th instant after which date no more entries will be accepted.

## BULLETINS FROM MAULERS' CAMPS

### Dempsey Takes Day Off—Firpo Cuts Loose.

ARATOGA SPRINGS, N.Y. Sept. 5.—(Canadian Press)—After enjoying a day of complete rest, Jack Dempsey will swing back into his training grind tomorrow to continue work, without further layoffs, until the finish of his campaign a week later.

The champion suspended work today on the advice of Manager Jack Kearns, who desired to guard against the danger of having Dempsey too finely drawn.

Kearns announced the champion was in superb condition, without a worry on his mind, and would start tomorrow to develop speed. Dempsey, according to Kearns, weighs 193 pounds at present.

Dempsey did nothing more strenuous today than to take a five mile walk over the billy roads surrounding Saratoga Lake.

**Fripo Draws Blood.**

ATLANTIC CITY, N.J. Sept 5. —(Canadian Press)—A little more speed, a little more power in the punches and a little less mercy on the sparring partners was noticeable today in the first of Luis Angel Firpo's heavy workouts for his battle with Jack Dempsey, September 14.

Stocky Joe McCann was unusually lively. He made Firpo dance a bit in their two rounds. Firpo slammed his right in McCann's ribs and had the big fellow puffing at the end of the first round. In the second McCann was clipped on the jaw with a left hook and as he fell, into a clinch with the crouching South American their heads met. Firpo suffered a slight cut in the corner of his right eye, then sent left straight to McCann's mouth, bringing blood, and time was called. The cut was trivial and is expected to heal overnight.

Jeff Clarke, the Joplin Ghost, bobbed around for one round and pushed his face into a countless number of straight lefts.

Frank Koebele, the light heavyweight, suffered most at the fists of Firpo. In the second half of their session, the Argentina caught the Brookly youngster in the ribs and Frank doubled up like a pocket knife Firpo waited for a moment or two and Koebele was able to resume with vigor. Natta Pera took an unusual heavy mauling and was hanging on when time was called.

## OMEMEE VILLAGE AND THE DISTRICT

### Villagers Justly Proud of Their High School — Unique Social Event of Interest.

OMEMEE, Sept. 5 —Vacation days are over and the dong of the old school-bell has awakened to the call of duty the many school teachers, who have spent a pleasant holiday among their old school-mates and friends of other days. Omemee is justly proud of her High School and the thought that some of its citizens would gladly change to a continuation school arouses the wrath of older residents. Among the teachers, who have secured their certificates at Omemee to go out from here on Monday were Miss Jennie Smyth to Deloro, Miss Grace Laidley to Birch Cliff, Miss Verna Windrim to Marysville, Miss Marion Carey, Orange Corners, Miss Carrie Stinson to Lindsay, Miss Myrtle Weir to Bobcaygeon, Miss Mabel Weir to Warkworth, Miss Mina Balfour Seagrave, Miss Marjorie Adams to Orono; Ruth Corneil to Fenelon Falls, Mr. Hillier Williamson, Toronto Mr. Fred Bowker, Burlington Mr. Ephriam Pogue Walkerville, Mr. Ormond Poast to Montreal.

The school board in Omemee has been successful in securing Mr. J. Widdis a principal of the Public School with Miss Anderson of Campbellford as assistant Miss Meredith of Peterborough is the High School assistant and as yet the principalship is vacant.

**Social Event**

A unique social event of interest was given last week when Mrs. Cecil Corneil entertained a number of friends to a dinner party followed by a towel and recipe shower in honor of Miss Marjorie Finnie, a former teacher, who is to be one of this week's brides. The shower was a complete surprise to the popular young lady who was a week-end visitor to the village, and after the variety of beautiful towels and varied recipes had come tumbling from an umbrella accompanied by many merry comments, the blushing bride-to-be replied, thanking in a few well chosen words, her friends for their thoughtful kindness on her behalf.

**News Paragraphs**

Harvesting is almost completed in the vicinity and already many farmers are preparing the soil for the fall wheat.

Messrs. Cornwall Callander and Leonard Sandy, a former Omemee boy, all of Astabula, arrived in town on Tuesday and will spend some time duck shooting in this vicinity.

Mr. T. J. Parsons is spending few days this week, in Toronto.

Miss Marion Carey has returned home after visiting her sister, Mrs. Barrie in Toronto.

**SAILING, SAILING.**

SOUTHAMPTON, Eng., Sept. 5.—Four Austrians who are trying to cross from Hamburg to New York in a 42-foot ketch have just put into this port. The distance is 3588 miles. Horseshoes worked into the boat are expected to bring good luck.

## HERE AND THERE IN SPORT

Representatives of Intermediate and Junior clubs in the City Baseball League came across in fine style at a meeting of the City League last evening when they transferred a balance of $16.85 to the credit of the Juvenile section which closed the league season with a deficit of $19.37. Lew LeBarr, Sr., promptly offered to wipe out the difference, and protests were unavailing. All of which goes to show that baseball moguls in this city are pretty decent chaps.

"Bill" Kay was appointed chairman of a committee, made up of representatives from the runners-up in the several series, to arrange for a baseball night at the close of the season, when the Ontario championships are handed out. Peterbrough looms big on the baseball map, and Peterborough ball players are going to share in the Provincial honors.

"Curly" LeBarr's fine work as umpire during a long and trying season, Jimmy McMartin's assistance in the handling of the games, and the work of lesser lights brought forth some nice compliments. Somebody has figured out that in a comparatively short time, Umpire LeBarr should be able to retire and live well on the savings on meals he missed while "calling them" for City League teams.

Alex. Kay was an absentee. Having a night off, the leader of the Midget champions took his team to see Red Newman & Co., went to sleep, and awoke, declaring a runner out at the plate. The Curlers go to Lindsay to-morrow afternoon for the first game of the series with Classics of Ford Moynes' town, playing back here next Tuesday.

C. G. E. Intermediates left by motors for Orillia this morning. The Electricians play the second game here on Saturday, and it will be a howling shame if the fans fail to turn out.

Maple Leafs go to Cobourg on Saturday, and as it will be the first league game away from home for the Leafs, the contest will serve to show how the Juvenile champs can stand up against a hostile crowd. Several car owners have offered their motors for the journey.

## COLONIALS DEFEAT THE DELAVAL TEAM

Colonials won a fast soft ball game from the De Laval girls last night with a score of 12 to 4. The game was snappy throughout, Mrs. Lee pitching an exceptionally good game for the Colonials. It was the first game for the De Laval aggregation this month, and it is expected that it warmed them up for their meeting with the C.G.E. on Thrusday. Fielding last night was replete with thrills.

The Soft ball schedule for the weeks is as follows:

Wednesday—Quakers and C.G.E.
Thursday—De Laval and C.G.E.
Friday—Colonials and Quakers.
Saturday, 5 p.m.—DeLaval and Quakers.
Saturday, 6.30 p.m—De Laval and Tigers.
Monday—Colonials and De Laval.

Two games will be played at the Peterborough Industrial Exhibition on September 13 and 14. Colonials will meet C.G.E. and De Laval and Woollens will clash.

**RIVALS.**

Charmeen and twills, it is said, will rival the wool jersey frock popular with college and boarding school students.


CANADIAN OIL COMPANIES, Limited
*Canada's Largest and Oldest Independent Refiners of Gasoline and Lubricants.*
Make
White Rose Gasoline

Prove its economy. Test it and En-ar-co Motor Oil too.

Just Say—"GIMME"
STROLLERS
THE CIGARETTE WITH THE ORIGINAL FLAVOR
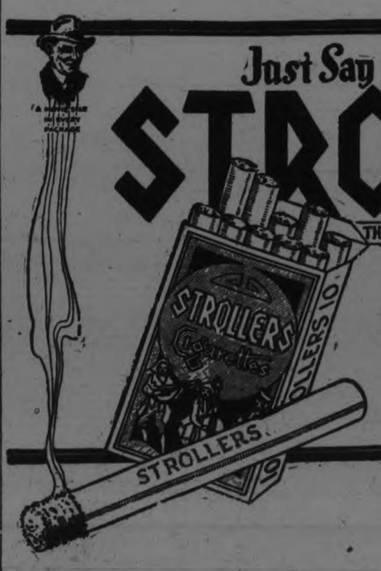

10 for 15c
25 for 35c
Also in Tins of 50 and 100

ANNOUNCING THE ARRIVAL OF THE
New Fall Hats and Caps
BORSALINO and KING
In Colours Confined Exclusively to Us
POPULARLY PRICED
Brimmell & Irwin
Distinctive Men's Wear

IT'S COOL AT THE CAPITOL

FINAL SHOWINGS TODAY.

The final showing of "The World's Applause," a William de Mille Paramount picture, featuring Bebe Daniels and Lewis Stone(, will take place to-day. The play has attained wide popularity and its success has been merited. The supporting cast is excellent.

Capitol Entertainment

MATINEE DAILY

A Triple Star Alliance

WILLIAM deMILLE
The Director with a Vision

BEBE DANIELS "The Good Little Bad Girl"

LEWIS STONE The Accomplished Star of "The Prisoner of Zenda"

- IN -

"The World's Applause"

An Absorbing Story of the Stage

A PARAMOUNT PICTURE

CAPITOL CONCERT ORCHESTRA

BEBE, more gorgeous than ever, as the dancer who, to achieve fame, was willing to play with fire. A sumptuous de Mille picture that dares to tell the truth.

COMING THURSDAY
POLA NEGRI in 'THE CHEAT'
WITH JACK HOLT


## Reconstruction of France

I have just returned from a visit to Lille, the capital of the industrial north, and its environs, and have been greatly impressed with the remarkable progress that has been made in the restoration of those regions. The place is a humming hive of labor. Men and machines appear to be striving to catch up with the lost years of the war, writes the Paris correspondent of The Times.

Nevertheless, it would appear that reconstruction in the ravaged regions has now passed its maximum rate of progress and is inevitably slowing down. This is partly because so much has already been done, and partly because political and financial considerations must tend to check further development for the moment. The simple truth is that the Ministry of Finance, thwarted in its hopes of German payments, has found it necessary to put restrictions on the grants of money which have hitherto been made in respect of war damages. Two of the measures recently adopted are of outstanding importance. One is the decision to limit the advances in cash exclusively to building operations and to make the advances for all other reconstruction purposes in National Defence Bonds or in other State bonds. The effect of this change of procedure is obvious in a case where ready money is so great a necessity. The other check imposed by the Ministry of Finance is the cutting down of the sum allocated this year for the payments to war victims made on the annuity system. Under this system the State gives a bond by which the total amount due is spread in annual payments over thirty years. In practice, the manufacturers have either sold these bonds or borrowed money on them, and this is one of the main methods by which industrial reconstruction has been accomplished. Last year foul milliards were devoted to such payments, but this year the issue of new thirty-year bonds is to be limited to such a degree that the State will only be called upon to pay 1¾ milliards.

A definite break has thus occurred in the sweeping movement of industrial reconstruction. The movement is suitable for a brief survey of the vast work of repairs which has gone quietly behind the noise of the reparations controversy. The main work in the Nord department—which includes Lille, Roubaix, Tourcoing, and Armentieres—has been done. Nearly all the large industrial concerns are set on their feet again. Of 3,147 works which were either altogether destroyed or seriously damaged 3,055 (or 97 per cent.) are now working, partially or completely. In these works, which include all those employing ten persons or more, there are now 298,120 work people engaged as compared with 369,748 in 1914. There is little unemployment, and, indeed, there is an actual lack of certain classes of skilled labor.

**Government's Guarantee**

This great achievement has been accomplished by a piece of well-directed "hustle," which it would be hard to match in history. Government, manufacturers, banks, and the investing public have all co-operated in a credit operation which could only be carried out by a universal energy and confidence. The first essential step was taken by the French Parliament in the law of April 17, 1919, by which the Government accepted full liability for all war damages, whether Germany paid or not. Under the shelter of this guarantee the manufacturers pledged their credit, banks opened liberal accounts, and there was a ready market for the thirty-year bonds. Much of this original impulse was due to M. Loucheur, who steadily pressed for industrial reconstruction as the first necessity—a fact which may yet have significant political consequences.

The fruitfulness of the Government guarantee is shown by the fact that of the total sum spent on industrial reconstruction only about half came from the State and the other half from private enterprise. In many cases manufacturers have gone far beyond mere reliance on what was due to them. Two instances may be mentioned. The flax-spinning works of the century-old firm of Agache Fils at Perenchies, near Lille, were reduced to a heap of ruins during the war. New works have been built, the village of 4,207 inhabitants—not one of whom remained at the Armistice—has been almost entirely reconstructed, and over eight hundred workmen's houses have been built by the firm. Altogether nearly four thousand persons are now employed at these works and at other branches in the Lille district, and the present capital of the firm is 30,000,000 f. The works of Cousin Freres at Wervicq-Sud were dismantled by the Germans during the war, and the machinery was either destroyed or taken away. Out of this ruin new works have arisen covering 13 hectares, and 1,500 workpeople are now employed. These are two large examples, but scores of others could be found.

Although industrial reconstruction took first place in the plans of development, the manufacturers themselves were compelled by the drift of events to tackle the housing problem. This has been one of the most interesting of the unforeseen developments. The case of Agache Fils has been mentioned; they could not wait for a State housing program if they were to have workpeople available. A similar need has compelled the French Northern Railway to build a whole series of garden cities, the most notable of which is the admirably named "Lille-Delivrance," near Lomme, on the outskirts of Lille, where 840 houses have been completed. During the last two years industrial concerns and the railway company have together restored 9,391 damaged houses and have built 2,758 in place of those completely destroyed.

Another movement which has sprung up in the last two years is that of the co-operative societies, chiefly composed of persons of small means, who have already built 6,500 new houses and restored 21,500 damaged ones. On the whole, 14,556 houses have been built in the Nord department in replacement of 53,000 completely destroyed, and of the 210,000 damaged houses 147,671 have been repaired. The present intention of the Ministry of Liberated Regions is understood to concentrate for this year on the putting up of buildings, and for this purpose cash advances are to be maintained.

Wheat is low because there is too much. There is too much gas.

**BROADWAY'S PRETTIEST.**

You have the recorded word of Broadway's show girls that Shirley Vernon, shown here, is that famous thoroughfare's prettiest girl. She's in the Follies, as her mother, Margaret Vernon, was 14 years before her. And we'll say Broadway show girls can pick the good lookers too.

## GOOD CROPS MEAN GOOD EXHIBITIONS.

### Year May Be Banner One For Fairs Throughout Country.

PHILADELPHIA, Aug. 27 (Associate Press).—This year promises to be a banner one for fairs throughout the country. More persons are seeking space to display their merchandise than for years and this is a good omen, say fair managers. August is the month in which fairs really get under way. State fairs open in this month, and hold sway till the middle of November. Furthermore, a thousand other smaller fairs, in the form of county exhibitions, are also held from July till November. Farm reports from all over the states indicate good crops, and this is expected to result in farmers exhibiting excellent displays of vegetables, fruit and grain.

Among the earliest of state fairs are those of Missouri and Delaware. The former is scheduled August 18 25 and the latter the last week in August. Des Moines will stage the Iowa state show August 22 31.

September is the big month for the state expositions. Fairs are listed at New Jersey, New York, Kansas, Oregon, Montana, Kentucky, Illinois, California and Maine. California's big exposition at Sacramento, September 1 9, is enlisting attention throughout the country. Cantaloupes are sure to attract and hold interest, for that industry this year, it is estimated, has yielded farmers well over $7,000,000.

In the wheat belt Kansas will show its bountiful crops September 15 21 at Hutchinson during the Great West State Fair. In the mining region, Montana will hold its annual exposition at Helena, September 25 29.

State fairs in the cotton belt are regarded as among the year's biggest festivals. Nashville is the scene of the Tennessee fair, September 17 22; Macon will see Georgia's exposition, October 17 27, while at Jackson the Mississippi fair will hold forth October 15 20.

Detroit will be the mecca for exhibitors at the Michigan state fair, August 31 September 9.

In the Grand Canyon section of the country, Phoenix will show the Arizona state prize goods November 12 17.

## GERMANY NOT HURT BY CURRENCY FALL.

### Can Be Stabilized Any Time the Government Desires, Says Mason.

(By J. W. T. MASON)

NEW YORK, Aug. 27 (United Press)—Industrial collapse in Germany is not imminent, nor has the real economic strength of the German people been weakened by the fall of the mark. Despite the fantastic imitation of the collapse of Russian rubles by Germany's paper currency, there is no reason to anticipate that in other respects Germany will go the way of Russia.

Russia's currency degeneracy was coincident with nation wide starvation and cessation of industry. There is no unemployment in Germany and though many classes have been made the victims of food profiteers, there is ample food in the country for all. Expansion of German industry has not suffered because of the fall in the exchange rate.

German shipbuilding is second only to Great Britain's. Construction of new buildings is proceeding in the principal German centers at a good rate. The industrialists of Germany are improving their plants and putting in more modern machinery. Everywhere Germans are keeping apace with progress in other countries.

**No Letup in Production**

The decline in the value of the mark has not been caused by any real letup in production. The German people have the goods with which to pay the government's expenses if the Government would only assess taxes on a proper basis. This would automatically stabilize the mark.... The artificiality of Germany's depressed currency is demonstrated by the fact that the actual wealth in goods of the German people has been constantly increasing while the mark falls.

There has been no loss in wealth whatever to the German nation through the decline of the mark. Wealth has changed hands inside Germany, but the German nation as a whole has gained enormously because marks purchased abroad will never be redeemed at anything like the purchase price. Americans in large numbers bought marks as a speculation when marks were selling at from one to four for a cent. The drop from that price to forty thousand for a cent means the hundreds of millions of American dollars used for speculating in German currency have gone forever. Gone, that is to say, out of American pockets to pay for raw materials which are providing a considerable part of the basis of Germany's present prosperity.

**Will Never Come Back**

Marks will never come back. There is no record in history of a currency depreciated far less destructively than Germany's ever being restored to parity. To do so would be too costly for the industrialists and financiers who have made so much by the mark's decline. Germany will fix a new rate for the mark, whenever the time seems appropriate to those in charge of German world policy. That rate, whatever it is, will not harm the money kings.

Stabilization in Germany is a mechanical matter of making taxes equal expenses. The German government can do this any time it desires, because of the real prosperity of the country. It will make no difference for the future on what basis the mark is stabilized. It can be done at a million marks for a dollar or ten million. Whenever a stabilization level is reached and is maintained, prices in Germany will quickly adjust themselves to the new base. Thereafter, world price levels will be reached and the German people can resume saving, knowing that marks will purchase approximately the same one week as the next.

## CURLERS PLAY IN LINDSAY TO-MORROW

The Curlers will meet at the Curling Rink to-morrow afternoon at 1.30 o'clock for the trip to Lindsay to play the first game of the O. B. A. A. Midget series. Several members of the Curling Club will accompany the team.

**BANTAM GAME.**

Rotary and Curlers will play a Bantam series game at Riverside Park on Friday afternoon at 4.45 o'clock.

## MOVIE CENSOR WILL PASS IN FUTURE YEARS

### Directors Wish to Please the Public and Clean Pictures Will Follow Popular Demand.

CHICAGO, Sept. 5 (Associated Press—Another ten years will see the passing of the movie censor, declares Mrs. A. L. Adams, chairman of the Chicago board of motion picture censorship, who says the present day picture director and the present day star need little supervision in their art.

"It will not be long until such supervision is entirely superfluous," Mrs. Adams asserts. "Directors do not want to offend the public, and they have learned that the public wants clean pictures. Censors, however, can make few hard and fast rules. They have to judge each picture individually.

"Censorship, like the movies themselves, is undergoing an evolution. But it cannot be abolished for some time yet because people sometimes read into a picture what is not there."

**Keep Beauties In Place**

There are some rules, Mrs. Adams says, which she always observes. In a fistic encounter, hitting a man when he is down is taboo because it is unsportsmanlike. A crook cannot shoot at an officer pursuing him, lest that encourage lawlessness. Single piece bathing suits are all right, but a bathing beauty is not permitted to parade across many feet of screen.

"Virtue does not need to triumph over all difficulties, but pictures glorifying unscrupulous dealings are cut," Mrs. Adams continues. "Shooting, too, is censored closely. In this respect it is believed that the movie director is improving.

"We cannot make hard and fast rules about very many things because a great deal depends on how the subject is handled," adds Mrs. Adams, "and because public morals also undergo changes. Every day we get objections from somebody who has been scandalized by a picture. Generally, however, we find on examination that these people have read something into the picture that is not there."

## MORE PAVING

(Continued from page 1.)

the machines in passing stalled in heavy sand.

Council was asked to give this matter immediate attention. This went to the Legal Committee.

Mrs. Kirk, who sustained injury by falling on an icy sidewalk during the winter, applied for financial consideration from the city. In this connection Dr. J. A. Morgan communicated to Council that in the accident Mrs. Kirk broke her thigh, and subsequently suffered from both pneumonia and flu. His bill for attendance was $135. This matter went to the Legal Committee.

Jessie N. Perrin applied for a sidewalk on McDonnel Street, from the crossing at Meldrum's to the applicant's new house on lot 45, plan 132. Referred to the Board of Works.

**Storage Siding.**

The Board of Railway Commissioners notified Council that the Canadian General Electric Company and other industries have been authorized to construct a storage siding upon and across Rink Street. Referred to the Railway Committee.

On motion by Ald. Maher, a communication from Niagara Falls Chamber of Commerce, asking the Council to approve of the principle of taxing all public utilities the same as if they were privately owned was simply received.

**More Pavement.**

On motion by Ald. Fife and the Mayor, Council will give notice of its intention to pave George Street South, from Romaine Street to Lansdowne Avenue.

## AT THE ROYAL.

### "THE SPORTING EARL" MAKING NEW RECORDS AT THE ROYAL

If crowds mean anything, "The Sporting Earl," now playing at the Royal, is one of the most popular productions seen recently at that playhouse. The story is interesting and decidedly different from the American made photoplays, while the racing scenes are as thrilling as any ever seen by this reviewer. The orchestra is also a decided improvement and helps materially in rounding out a pleasant evening's entertainment. This attraction will be held for four days, ending its local run on Thursday night.

## THEATRES

### AT THE GRAND.

**"CINDERELLA."**

Everybody loves a fairy tale. Young and old enjoy them, the former long after they have graduated from the nursery, and the latter because in the familiar old stories they renew their youth. All nations and all ages have been rich in fairy lore, and there is no nursery in the land that does not boast its store of phantasies.

"Cinderella" is known in many countries, in different forms, under numerous guises. It has always been one of the most popular stories among children who speak the English tongue, and no matter what form it is presented, it always seems new, and it always holds a fascination of its own.

As a musical phantasy, "Cinderella" will shortly be presented on the stage here. An all-Canadian undertaking from beginning to end, it will be shown with every elaborate endowment of scenery, costume, stage effects and special lighting essential to reveal its charming romance and its romantic lesson.

No effort has been spared to lend to every incident in the famous Old story of nursery days a definite significance and a pictorial value that shall enhance its interest to all classes and ages. An elaborate mechanical and lighting equipment will enable it to be presented with complete lighting effects on any stage, while the numerous changes in scene—nineteen in all—are effected almost instantaneously by clever stage mechanism.

The book and libretto, from the pen of Forrest Audubon Rucker, contain the story entire, and in addition much dialogue in true fairy tale style and language, while the score and the lyrics, by Stanley T. Vermilyea, afford a delightful melodious setting for the whole, the picture being completed by elaborate and colorful costumes for all the characters.

The role of Cinderella will be portrayed by Theo Macfarlane, a young and gifted Montreal artiste who possesses all the requisite qualifications of youth, daintiness, and charm. "Cinderella" will be seen here Friday and Saturday, September 7-8 with special matinee Saturday.

Capitol Entertainment

**MAD COURT RIOT IN "THE CHEAT" QUITE DRAMATIC**

**Trouble Precipitated When Pola Negri Shows Brand of Fake Hindu Prince.**

Presenting one of the most realistic riots in a court room ever seen on the screen, Pola Negri's new Paramount star vehicle, 'The Cheat,' will be shown at the Capitol theatre for three days, beginning to-morrow. The scene is a fitting climax to a highly dramatic picture story, but the ending is a happy one and sends spectators home highly delighted with the entertainment.

Here are some of the minor casualties that attended the filming of this tremendous scene in the Paramount studio at Hollywood, Calif.:

Sixteen coats ripped up the back.

Thirty-two collars ripped open and torn.

Seventy-three buttons pulled off.

Chairs and tables, desk furnishings, etc., broken and scratched — to many to count.

Numerous slight abrasions and barked shins.

It was an amazing scene. The episode shows the effect on a crowded courtroom of a dramatic situation, wherein a beautiful woman (Pola Negri), stripping from her ivory shoulders the black gown she wears, discloses a ruddy scar, branded there by a crook parading as an East Indian prince, to mark her as his property. She confesses that she shot him—a crime her husband, played by Jack Holt, has taken upon his own shoulders. The crowd surges forward to mob the false Prince (Charles de Roche) and the judge shouts vainly for order. Police finally quell the riot but everyone gets badly battered in the melee.

The action was staged with much realism. The minor players forgot they were actors for the nonce, and sailed in, determined to reach de Roche or break something trying!

"We got some corking shots," said George Fitzmaurice, the director with a satisfied smile as the surveyed the wreckage.

And that's all that matters!


Racing Information Is Banned!

BUT HERE'S A TIP

You can see the most Thrilling Horse Race yet screened at the

R-O-Y-A-L To-Night

THE FAMILY THEATRE

Ask anyone who saw it last night or Monday. They are doing our advertising for us To-day. Remember you can see it To-Night or Thursday Matinee and Night.

"The Sporting Earl"

THE BIG ENGLISH DRURY LANE MELODRAMA

INCOMPARABLE ROYAL ORCHESTRA

Matinee Daily 11c and 15c Evenings 11c, 20c and 30c

NEXT ATTRACTION:—
"THE GIRL WHO CAME BACK"

GRAND
Fri-Sat
Mat. Sat.
Special

Echo Productions
Present

16 Scenes 16

The Musical Phantasy
CINDERELLA

20 Musical Gems 20

Book and Libretto by Forrest Audubon Rucker

Scores and Lyrics by Stanley T. Vermilyea

Seats now on Sale

PRICES--25c, 50c, 75c, $1.00, $1.50


**PROTECT THE GRASS.**

Tramped grass, with coal ground into it, is seldom healthy afterward. If coal must be carried across the lawn, lay down planks for the carriers to walk on.

**TO CLEAN PIPES.**

Tie a bit of absorbent cotton to a coarse crochet hook and use the swab thus formed to clean the drains of bowls and bath tubs.


Central Canada Exhibition

Ottawa Fair

SEPT., 7TH. to 17TH. 1923
GREAT EDUCATIONAL WEEK

SEPT 7TH. to 17TH. 1923
GREAT AMUSEMENT WEEK

Auto Show, Pure Food Show, Baby Show, Dog and Cat Shows

Agricultural, Horticultural, Dairy and Industrial Exhibits

Increased Prize Money for the Approved Breeds of Live Stock and Poultry

Auto Races, Auto Polo, Horse Races, Balloon Ascensions, All Feature Vaudeville each Afternoon and Night

Entire New Midway with the Latest Rides and Shows

Magnificent, Spectacular Fireworks

Concluding with the Greatest Feature Display we have ever shown

Special Reduced Rates on all Railways

Ample Parking Space for Autos on Grounds

WRITE FOR PRIZE LISTS AND BOOKLETS

Geo. J. Pink, President James K. Paisley, Mgr. and Sec'y

## LOCALS

Mrs. W. A. Greenslade, Teacher of Piano, Vocal and Theory. Pupils prepared for examinations in any of the above subjects. Studio 196 Dalhousie street. Phone 857. 3d56 3531

Frederic G. Mann, A. Mus. organist and choirmaster St. John's church, teacher piano, voice, organ, harmony and all theoretical subjects. Pupils prepared for church concert or examinations of all leading musical colleges including McGill and Associated Board R. A. M., and R. C. M., London, Eng. Special correspondence course in Harmony and Counterpoint. 'Phone 1355J. 186 Dublin street. 12d 66 3548

**DR. T. P. McCULLOUGH,**

Eye, Ear, Nose and Throat Specialist, 166 Brock St. Phone 36W. dtf

**PHONOGRAPH REPAIRS.**

All styles, mica diaphragms. — T Griffin, 124 Park street, opposite C. G .E. Phone 2163W. Prompt attention. mwf-73

**HAROLD DUNFORD'S AUTO LIVERY.**

Call 224 for Taxi and Auto Service. New Seven-Passenger Studebaker in Service. 78d-199

**M. PAMMETT.**

Auto and Taxi Service. Good equipment. At your call day or night. 334 Aylmer Street. Phone 749. 78d95 3057

**MANLEY BROS.**

General Carting, Local and Long Distance Hauling. 'Phone 855W.—206 Lansdowne Street. 48d-w-s-127-1415

**RE-OPENS CLASSES.**

Mr. R. J. Devey, Organist and Choirmaster, re-opens classes on Tuesday, Sept. 4. Organ, Piano, Violin, Voice, Theory. 285 Park Street. 'Phone 1323W. 7d-59-3513

**FOWLER'S OPTICAL PARLORS.**

Everything that is new in Shell Spectacleware, we have. See us before buying. A. A. Fowler, Phm.B. Eyesight Specialist, 373 George St. dtf.

**AUTO TOPS**

Curtains and Cushions recovered and repaired. Celluloid (Mica) and glass windows installed and repaired. Address Rear of 464 George street, Peterboro. G. R. McCrea. 52d 103

**HARDWOOD AND MIXED WOOD**

½ cord 12" Dry Hardwood ..$7.00
½ cord 12" Dry Mixed Wood .$4.75
H. H. Dinsdale, 'Phone 153
191 1-2 Charlotte Street dtf

**CARD OF THANKS.**

Mrs. J. E. Hamlin wishes to thank the Ladies' Aid of Mark Street Church for the many gifts of beautiful flowers during her illness, also friends and neighbors for gifts of flowers and kindly messages.

**AUCTION SALE**

Friday, 1.30 p.m. at Hancock's Auction Room, Mahogany dresser, beautiful Wardrobe, Chesterfield chair Wood cook stove, beds, tables chairs and small article. Send in any thing you have for sale. 2d 5-6 3552

**PIANO TEACHER**

Miss Olive Johnston A.T.C.M. has resumed her classes in Piano, Rudiments, Harmony, Counterpoint, History, Form in Composition. Studio: Conservatory of Music and 492 George street, 'Phone 1477W. 6d 5 7 10 12 14 3553

**DR. H. O. LANGFORD,**
**Chiropractor,**

Has opened an office in the Bank of Toronto Chambers. Consult him about those chronic ailments for which you could find no relief. Office hours, 2-4 and 7-8 p.m., also 10.12 a.m. on Tuesday, Thursday, and Saturday. 1d-55-3546

**TAG DAY SEPT. 15.**

The Board of Directors of the Children's Aid Society intend holding their annual tag day a little earlier than usual this year. On the 15th of September, the last day of the Peterboro Fall Fair, citizens will be asked to contribute to the work being done by the society, which cares for neglected and ill-used children.

**OF INTEREST TO PIANO OWNERS**

You can be assured of first class work when the piano requires tunning or repairs. Phone W. LAWSON, 1953W; 20 years experience. 533 Chamberlain street
Pianos
Players
Grands
6d 62 3537

**AUCTION SALE**

I will sell by auction, Saturday, September 8th, entire household effects of the late Mrs. A. L. Colville, Booth and Market streets, Campbellford. Everything first class This is an excellent opportunity to secure desirable furnishings for the home. Terms cash. For list of articles see large bills, G. A. Hay, auctioneer. 3d 56 3527

**FORTY NEW HEINTZMAN & CO., PIANOS GO TO THE TORONTO CONSERVATORY OF MUSIC**

The Toronto Conservatory of Music will open the Fall season with an addition to their equipment of forty new Grand and Upright Pianos of Ye Olde Firme of Heintzman & Co. Ltd. Exceptional tonal qualities, lasting service and satisfaction are the elements that have gone far to give the piano of Ye Olde Firme the supreme place to-day in the piano world.

The new Grand Piano of the firm and other 1924 models will be on display at the Peterbbrough Exhibition, September 12th., 13th., 14th., and 15th of this year. 2d 58 3538


## "WEDDING GIFTS"

We are showing some very nice Pieces of Silverware and Glass for the September bride.

Some of the gifts that are very attractive.

CASSEROLES,
BUTTER DISHES,
SANDWICH TRAYS,
BREAD TRAYS,
BERRY BOWLS,
SUGAR AND CREAMS,
CANDLE STICKS,
SALT & PEPPER SHAKER

You will be able to select a Gift at a very Reasonable Price.

***Priced--$1.00 to $10.00***

**Warne Bros.**
**DIAMOND HALL**
**349 George Street**


**CARD OF THANKS.**

Mrs. I. Parks, 61 Morrow street, wishes to thank her many friends, and Mrs. Duffus, for their sympathy in her recent bereavement.

**BESSIE ELCOME A.T.C.M.**

Teacher of Pianoforte and Organ Playing; Theory (in classes or individual; lessons also given by correspondence). Pupils prepared for all examinations (if desired.) Phone 103W. 692 Harvey Street. tts-76-

**LOOK AND LISTEN.**

As summer is nearly over clean your felt hat and get ready for the fall. We clean ladies' felt hats, any style. All work done by electricity. Louis Yeotes, 339 George street. Phones 768 or 2108. 12d mwf-70

**FREE ALUMINUM WARE.**

It would cost you a lot of money to get those fine pieces of aluminum ware you see in the stores. But you can get them free when you eat delicious Quaker Corn Flakes. Everyone of the big, wax-wrapped packages of these crisp, thin corn flakes contains a coupon. Save these coupons and get an aluminum kettle, double boiler or preserving kettle. Or if you prefer you can get expensive silverware free. You'll say that you have never eaten better cornflakes than Quaker.

## Society

Mr. Harry Poore returned to Montreal last evening after spending the holiday in the city.

R. F. Reynolds was home for the week-end from Rochester, N.Y.

Miss May O'Brien spent the holiday in Lindsay.

Mrs. Harry McGregor and two children left yesterday for Rochester, N.Y., wheer they will reside in future.

Miss Geraldine Reynolds left yesterday for Rochester, N.Y.

Mrs. Falcona and daughters, Rosa and Julia, and son, Anthony, of Easton, Pa., with Mrs. P. A. Ronca, son Michael and Leonard Casciano, have returned home after a motor trip, when they visited Miss M. Minicola, J. J. Minicola, Don and Leonard and Mrs. A. S. Pepe.

Mr. and Mrs. Ernest Ruth motored from Toronto and spent the holiday visiting friends in Peterborough.

Mr. and Mrs. N. Jones motored from Oshawa and visited friends in Peterborough over the holiday.

Mrs. Roy Cavanagh, 563 Bethune Street, was seized with serious illness while visiting in Toronto, and is confined to St. Joseph Hospital.

Miss Anna Murty of Buffalo, has returned to her home, after a pleasant vacation spent with friends in the city.

Mrs. S. D. Carver has returned from a pleasant visit with relatives and friends at Bradford, Penn.

Miss Lila O'Keefe attended the Toronto Exhiibtion last week.

Miss Margaret Herr has returned to her home after spending a week with her sister, Mrs. M. J. Daly, of Kingston.

H. R. Hitchinson, the genial manager of the Capitol Theatre, who made many friends during his sojourn here, has been transferred back again to his old theatrical home at the Alhambra, Bloor Street, Toronto. C. R. S. Quarrington, of the Paramount staff, is taking his place here at present.

Dr. and Mrs. Raymore Scott and family have returned from a vacation spent at Bronte, the summer home of Dr. A. J. Vining, Toronto.

Miss Florence Scott has returned to the city from Montreal.

Mrs. Elmer Fowler, of Welland, is the guest of her mother, Mrs. McGee, Sherbrooke Street.

Mrs. Robert Abbott spent a few days in Toronto this week.

Miss Marion Grieve has returned from a motor trip to Sault Ste. Marie.

Miss Strickland has returned from Montreal and taken up residence on Park Street.

Mr. and Mrs. Norman MacNaught spent the week-end at Kirkville.

Mrs. A. J. Robertson has removed to her new residence on Weller Street, the house lately occupied by Mr. and Mrs. J. W. Worth.

Mr. and Mrs. Frank Grady have returned to the city after visiting Mrs. Grady's mother, Mrs. Catherine O'Neil of Perth.

Mr. and Mrs. George Lee and the Misses Jewett, of Toronto, spent the week end at the Hopwood Island, Chemong Lake.

Miss Mary Adelaide Acton, of Toronto, who has been visiting her aunt, Mrs. W. J. Hopwood, left today for Stoney Lake.

## WEDDING BELLS

**FALLEN—ARMSTRONG**

The marriage took place quietly at nine o'clock this morning, at St. Andrew's Manse, of Mary Louise, second daughter of Mr. and Mrs. Thomas P. Armstrong of Otonabee to Gordon J. Fallen of Peterboro.

Rev. Mr. Rollins performed the ceremony.

The bride was stylishly attired in a gown of toast-colored canton crepe with hat, shoes and stocking to match, and navy wrap. Her bouquet was of ophelia roses.

Mr. and Mrs. Fallen who were unattended, left on the 9.35 C.P.R. train for a honeymoon trip to Muskoka. On their return they will reside in Peterboro.

The bridal couple were recipients of many useful and beautiful gifts from a large circle of friends, the list including a mission oak table from the employees of the Peterboro Milk Products, where the bride was a member of the office staff, and a cut-glass fruit set from the fellow-employees of the bridegroom at the Post Office.

**BULLER—BROUGHTON**

LONDON, Ont., Sept. 5.—Prettiest of the early September weddings, the marriage of Mabel Pearl, daughter of Mr. and Mrs. W. A. Broughton, Piccadilly street, to Errol Firth Buller, of this city, formerly of Brantford youngest son of Mr. and Mrs. W. H. Buller of Peterboro, took place Monday afternoon at 4 o'clock at the home of the bride's parents Rev. H. J. Uren, pastor of the Colborne Street Methodist church, officiating.

Golden sunshine and the glow of many lovely autumn flowers made a pretty setting for the girl-bride and her attendants. The house was charmingly arranged with white and pastel-tinted gladioli, against a background of palms and ferns, with an arch in the living room, where the ceremony took place, wound with white and banked with snowy asters.

**Wedding Music**

Miss Mildred Richards of Toronto played the bridal music, wearing a pretty frock of pale pink satin, with overdress of flowered pink georgette. Miss Beatrice Brown of Kingsville also wearing a smart gown and hat, sang during the service in delightful voice "O Perfect Love" and later was heard in "Because."

The bride was given in marriage by her father and wore a lovely gown of white silk net, in many tiers giving a bouffant effect. From the long waist line hung fluffy side panels frilled in net, tiny whorls of white corded ribbon on bodice and cap sleeves, forming the only trimming. A girdle of corded ribbon was worn and the bridal veil of white net was hemmed in seed pearls and inset at the corners with exquisite medallions of Venetian lace. Arranged in cap fashion on the bride's prettily dressed hair the veil was banded in orange blossoms and the bride carried a shower bouquet of Ophelia roses and valley lilies.

The grooms' gift, a handsome cinnamon fur, was later donned with the smart travelling suit of navy blue with which the bride wore a chic small hat of brown, with coque feather draping the brim, and falling to the shoulder.

The bridesmaid Miss Hazel Buller of Peterboro, wore a charming sleeveless gown of pale yellow pleated georgette and black picture hat. She carried a shower of creamy tea roses and wore the groom's gift, a white gold wrist watch.

**The Flower Girls**

Little Daintry Collins and Betty Spettigue, nieces of the bride, were adorable flower maidens, the former in a crisp little frock of maize taffeta daintily frilled, with shoes and stockings to match, and full bloomers also of taffeta. Miss Betty wore a similar gown in peach tint and both little attendants carried baskets of sweet peas and sweetheart roses in pastel shades and wore big hair bows to match their gown. The groom's gifts were sterling silver pendants.

To Howard Broughton brother of the bride, who acted as best man, the groom presented a diamond tiepin.

Thirty-five guests were present for the reception, which followed the ceremony. Mrs. Broughton received in a handsome draped gown of black silk velvet with steel ornament at the girdle and corsage of red roses. Mrs. Buller the groom's mother, was also in black, a satin and radium lace gown, with draped girdle of periwinkle blue.

Mrs. Claude Collins, the brid's sister wore a smart gown of gray canton crepe, with gray hat and Miss Lillian Spettigue, a niece was prettily frocked in navy crepe. Mrs. Blythe Burns of Peterboro, sister of the groom, was gowned in lavender canton with pearl embroideries.

Buffet refreshments were served in the dining- room, where the table was centered with a huge basket of deep pink roses and lighted by many rose-shaded candles. In the early evening Mr. and Mrs. Buller left on their honeymoon, which will include a boat trip to Montreal. They will live in London.

Out-of-town guests included Mrs. Jock Giffeord of Winnipeg; Mr. and Mrs. C. M. Buller and Miss Dorothy Buller Miss Fern Thompson, Miss Ethel McIntyre and Charles Young all of Brantford Mr and Mrs. W. H. Buller, Mrs. B. Burns and Miss Hazel Buller of Peterboro.

**ONTARIO COMPANY REQUIRES LABOR FROM UNITED STATES**

An indication of the scarcity of labor in Ontario is provided in a request made by a company at Penetanguishene to the Immigration Deparment at Ottawa for permission to bring two hundred men from the United States. The application was passed on by Ottawa to Hon. Dr. Forbes Godfrey as Minister of Labor, for verification. Hon. Dr. Godfrey would only reply that it was impossible to obtain the men in Ontario, and it is expected that the request will be granted. The company needing the labor is engaged in the manufacture of shooks and other supplies.

## IMPRESSIONS OF TRIP TO SEATTLE

**Pacific Coast Cities Endeavour to Attract and Please Tourists.**

Having just returned from a four and a half months stay in Seattle and Tacoma, United States, I have been requested to give some idea of the impressions which I got there and which might be of value to Peterborough.

The best of highways are found throughout the district, hundreds of miles of brick roads, but I was informed that different forms of road construction had been tried and they were satisfied now to use cement and gravel.

These cities are doing all in their power to develop the tourist traffic as they claim that each tourist leaves Five Dollars a day in the city. There is a large corner of Woodland Park in Seattle set aside as a camping ground for motor tourists. It is fitted up with the necessary equipment for a stop-over.

Wooden tables and seats are scattered throughout the park, and there is a combination of four stoves constructed in the form of a cross with a chimney in the centre for cooking purposes. Fuel is supplied free of charge. Water is available right on Lake, a beautiful spot. If the necessary equipment could be placed there Inverlea Park by the Otonabee River would be an excellent camping site and also be of great benefit to all picnickers. There is no charge made for camping motorists.

Each visiting tourist is given a nice card to stick on the windshield which denotes that he is a visitor to Seattle from such and such a place.

Seattle is wonderfully well lit up. The business section has cluster lights of five, the business people paying for three and the city two. The clusters are about 30 feet apart.

Another thing which I thought was good was that the mail carriers collected the mails.

When the fire alarm rings the traffic is all stopped in the section where the fire is, so that the way is clear for the fire apparatus.

There are lots of things which could be improved in our city with little expense. Why, our streets are a disgrace. They are worse than country roads.

The people over there are great boosters for their city. They are always at it.

Signed,
C. J. Searight,
City.

## France is Getting a Real Negro Problem.

By JOHN O'BRIEN.

PARIS, Sept. 5.—(United Press). — Although France has no negro problem in the sense in which it is understood in the United States, the frequent clashes between colored people and American visitors to cafes and restaurants, especially in Montmartre, is very likely to create one.

The Paris newspapers have recently shown unwonted acerbity towards Americans on account of the forcible expulsion from a dance place of the two sons of the ex-King of Dahomey, Prince Kajo Touvalon and Prince Marc, the former a lawyer, and both holders of distinguished war records.

"France cannot forget," says Paris-Midi in a bitter article, "that she is at the head of a vast colonial empire where colored people dominate, and that these citizens demonstrated their loyalty and their courage in the hours of France's need. Americans in their own country pursue the negro with a deadly hate, and even the fraternity of arms has not changed their way of thinking. But in France they have no right to do so. Here we have no color line."

**Parliament to Discuss.**

It was the second time that Prince Kajo Touvalon had been the central figure in an incident resulting from his presence in a place frequented by Americans. Owing to his prestige much worry was caused in high places in the Government and the Minister of the Interior ordered an inquiry. Deputy Barthelemy has announced that he will bring the affair before the Chamber when Parliament is re-opened. It is understood that the Minister of the Interior's inquiry was ordered merely to placate the influential colonial negroes, and nothing is likely to result from it.

What has aroused so much anger in the press and a certain amount of concern in Government circles is the fact that the Princes of Dahomey wore in their lapels the ribbons indicating that they had fought for France and had been wounded in action. This goes to the root of the whole question. As the Paris-Midi points out, France has a great colonial domain, where blacks predominate. These blacks number perhaps sixty millions, and France has to depend on them for a large contribution in wartime. Even in the peace-time forces they number about 160,000 men, or a quarter of the army. Moreover, they have to be kept contented because "enemy" agents are always on the lookout to make trouble for France in her colonial possessions.

Therefore, the rulers of these far-away states are treated as great Potentates when they visit France, and the French negroes cannot understand why they themselves should be subjected to annoyance because of their color.

**VETS IN REUNION**

SAN JAUN, Porto Rico, Sept. 5. —Members of the 4th Ohio Volunteer Infantry organization, who participated in the occupation of Guayama during the Spanish-American war, gathered amid scenes of old-time battle there, recently on the occasion of the organization's twenty fifth annual re-union.

The members believe they are the first veterans ever to stage a reunion in the country where they fought. Former soldiers from all states attended. Col. G. B. Donavin, of Columus, O., was re-elected president of the organization.

**HIS HOBBY.**

Charlie Chaplin, the movie mirth provoker, likes to get away from the glare of studio lights now and then and go fishing. The monster in the photo laughed so hard at Charlie's antics, fishermen near Los Angeles say, that it proved easto to capture. We doubt that.

## PUPILS TROOPED BACK TO SCHOOL

**First Day Attendance Slightly Below Last Year's Record.**

Peterboorugh schools opened their doors yesterday to willing congregations of pupils. One cynic who watched the children troop towards the Collegiate remarked that it was the only day in the year when they go willingly.

The combined enrollment at Public schools and Collegiate was 3,289 on the opening day. The enrollment at Public schools was sixty less than on opening day last year, and the Collegiate Institute was 14 less. These figures will swell as the week progresses, and there is small doubt that the closing total in the Public schools, 2,973, will be passed by Monday.

New teachers on the staffs of the Public schools are: Mr. Langford, Vice-Principal of King Edward school; Miss McNeavan, Queen Mary; Miss Buckham, King Edward; Miss Huffman, Prince of Wales and Miss Nelson, Central.

**GETTING GOOD PRICES FOR CHEESE, BELLEVILLE**

As a large percentage of the cheese factories in Peterboro County have been selling their cheese this year at the cooperative sales in Belleville, the patrons of these factories have been interested to find from week to week what the prices realized at these sales amounted to as compared with prices paid on the cheese boards. Of late the public sales at Beleville conducted by the cooperative company have been discontinued, and the information relative to the prices has not been readily available. The Examiner learned to-day that the Cooperative Company is exporting its cheese from the Central Ontario district direct to Great Britain. The prices being realized are very satisfactory.

A week ago last Saturday, the Cooperative Company realized 24 1-8c a lb. for Specials, and 24 1-16c a lb. for Firsts, and has settled with the Peterboro County factories on that basis. This was 1-8c higher than the Belleville Board and from 2 to 32-3c higher than most of the cheese boards of the province for the same week. Last Saturday the Cooperative cheese at Belleville was sold for 23 5-8c for specials and 23 9-16c for firsts. This again is higher than any other cheese board in this part of the province. The factories that are selling cooperatively this year are reported to be much pleased with the new arrangement, and the prices they are receiving.

**U. S. HAS ENOUGH COAL TO LAST TILL FEBRUARY**

NEW YORK, Sept. 5. United Press. — The United States has enough coal now to last until next February, by which time the present difficulties probably will have been over, said William H. Wood, State Fuel Administrator during last year's coal shortage, who arrived today on the Olympic.

**ANGLICAN MISSIONER CABLES HE IS "SAFE"**

TORONTO, September 5. Canadian Press. — The headquarters here of the Church of England Mission in Japan to-day received from Right Rev. H. J. Hamilton, the head of the mission, the reassuring cablegram, "Safe."

**DOG IN CURL PAPERS.**

A novelty at the Dog Show at Toronto Exhibition was a Yorkshire Toy Terrier with its long, straight hair done up in curl-papers. It was "Little Briton" of Hamilton, a winner of many prizes, a handsome stylish miniature terrier weighing four and a half pounds. One of the strong points in his favor is his long dense coat, entirely free from waviness, but his owner had to resort to the use of curl-papers for a different purpose. They protect his beautiful coat and kept it clean as it is so long that it touches the ground.

## LOCAL MISSIONARY TAUGHT IN TOKIO

**It is Believed Miss Rorke Was on Holiday When Disaster Overtook District.**

That a missionary from this district was in the part of Japan visited by the earthquake on Saturday last was learned to-day from her father, Rev. S. G. Rorke, 23 Cricket Place.

Miss Luella M. Rorke is a graduate of Queen's University. She went to Japan four years ago under the auspices of the Women's Missionary Society of the Methodist church, and is expected home on furlough next year. While engaged as teacher in the girls' school in Tokio, Miss Rorke studied the language of the country, and she was this year sent through the country on evangelistic work. Her last work of this kind was in Nagano.

A despatch from the scene of the disaster states that the Methodist missionaries in Tokio School are believed to have escaped, and Mr. Rorke believes his daughter was removed some distance from the scene of the disturbance. In the last letter from her he was informed that she would spend her holidays at Karnizawa, and it is thought that she was there when the catastrophe overtook Tokio.

**Formerly of Cavan.**

Rev. S. G. Rorke retired from active ministry work this summer after a faithful period of service in Cavan circuit. He was well known and respected in this district, and has received many expressions of hope that his daughter came through the trying ordeal safely.

**A MEATLESS LUNCHEON.**

The following tested recipes solve the problem of a tasty luncheon without meat:

**Tomato Chowder.**

2 cupfuls Borden's St. Charles milk.
1 pint hot water.
2½ cupfuls canned tomatoes,
1 medium-sized onion sliced thin.
1 tablespoonful butter or butter substitute.
4 tablespoonfuls flour.
2 teaspoonfuls sugar.
3 teaspoonfuls salt.
¼ teaspoonful pepper.
¼ teaspoonful soda.
6 water crackers split.

Melt the butter in the top part of the double boiler, add the onion, and cook it gently till yellowed, about five to eight minutes. Pour in the milk and water, set over the lower part of the double boiler and scald. Mix the flour, salt and pepper with enough cold water to make a smooth cream; stir it into the milk and cook about fifteen minutes, stirring occasionally. Heat the tomato with the sugar; when boiling, add the soda and combine it with the thickened milk. For serving put a split cracker which has been dipped in warm water in each plate.

**Escalloped Macaroni with Cheese.**

1½ cupfuls Borden's St. Charles milk.
3 cupfuls cooked, drained macaroni cut in two-inch lengths.
1¼ cupfuls grated American cheese.
1½ tablespoonfuls flour.
1½ tablespoonfuls butter or butter substitute.
½ teaspoonful salt, scant.
⅛ teaspoonful pepper.
Few grains paprika.

Make a white sauce of the flour, butter, seasonings and the milk undiluted. Stir in the macaroni. Thoroughly oil a rather shallow baking dish, put in a layer of the macaroni, then one of the cheese, continuing in this way until all is used and making the last layer one of cheese. Bake in a moderate oven until browned, about thirty-five minutes.

**Spanish Cream.**

1¼ cupfuls Borden's St. Charles milk diluted with 1¼ cupfuls water.
¼ teaspoonful salt.
½ cupful sugar.
3 eggs.
1½ tablespoonfuls granulated gelatine.
1 tablespoonful vanilla.

Let the gelatine stand in the milk for five minutes, then scald the mixture. Combine the egg-yolks, sugar and salt with the scalded milk, and cook until slightly thickened like a custard. Then stir the mixture into the egg whites beaten stiff; add the vanilla. Turn into individual moulds which have been dipped in cold water and when set unmould and serve with light cream, or any preserved fruit.

SERVICE

See our special line of Electrical Appliances at the Peterborough Exhibition. They will save you money and labor, get rid of dust and dirt, also anxiety of housecleaning and washday.

PETERBOROUGH UTILITIES COMMISSION
"DO IT ELECTRICALLY"
H. O. FISK, M.E.I.C. MANAGER
PHONE 1218


## THE RIDING HORSE IS RAPIDLY PASSING NOW

WASHINGTON, Sept. 5.—(United Press).—The riding horse is fast disappearing from the country, according to a report issued by the Remount Service and the American Remount Association.

Breeding of light horses has decreased to such an extent that riding horses of good type are almost impossible to obtain in any numbers, the report stated.

The remount service of the Quartermaster Corps and the American Remount Association issued the joint report to describe the results of the distribution of the 285 stallions that belong to the army. More than 6,000 mares were bred to these stallions during 1922 as a result of the co-operation of farmers and breeders with the army.

"Due to unscientific and indiscriminate methods of breeding, the first useful type of riding horse has almost disappeared from the country," the report said.

"The government has charged the remount service with the all-important work of eliminating the worthless scrub and supplanting him by a useful type.

"To those persons who had given the growing scarcity of riding horses any serious thought this situation became plainly apparent more than a quarter of a century ago. The World War with its immense toll of horseflesh, and the difficulty experienced in securing riding horses of even a mediocre type, brought home fully the seriousness of the situation."

While the production of more and better riding animals is the main object of the remount breeding plan, second to it only in importance is the elimination of worthless scrubs.

"There are powerful combinations whose interests are inimical to those of the horse," the report warned, "and which at times foster legislation that spells disaster for all horse breeding activities."

**BIRTH.**

WRIGHTMEYER — To Mr. and Mrs. E. W. Wrightmeyer, (nee Mary J. Heuson), at Oshawa, on Friday, August 31st, 1923, a daughter.

**AUSTIN TO MEXICO CITY.**

MEXICO CITY, Mexico (By mail to United Press.)—From Austin, Texas, to Mexico City, by Ford in eleven days, is a new record recently established. Mr. and Mrs. Vicente Jararo and son made the trip which is extremely difficult, due to lack of roads in many parts.

**FIRST EXECUTION IN SAMOA.**

PAGO PAGO, American Samoa, Sept. 5.—(Associated Press.)— Toeupu, a native Samoan, paid the death penalty here recently for a murder committed on July 2. It was the first execution here under the American administration.


*Sight-ex Glasses*

***Eye Strain Dulls the Brightest Child.***

It is far more than an inconvenience or a discomfort, and you would not knowingly subject your child to these. It is the all too-common cause of sickness of body and slowness of mind. The school, the clothing, the books, etc., are all cared for, of course, but most important of all, remember the eyes.

**M. J. ROCHE,**
**Optometrist,**
**188 Charlotte St.**

**Dr. Goodwin**
***Chiropractor***
***Palmer Graduate***
106-108 Barrie Building
Lady Attendant 'Phone 431
Hours 10-12 a.m., 2-4 and 7-8 p.m.
Office closed Tues. evening and Thurs. afternoon and evening.

Telephone 790 When You Want Your
**PIANO OR ORGAN TUNED**
Player Pianos A Specialty.
All Work Guaranteed.
W. H. CUNNINGHAM
360 Weller Street.

**LAKEFIELD----STONEY LAKE**
**STEAMERS**

Will leave Lakefield for the Lakes on arrival of morning and noon trains from Peterborough. Passengers can take 8.30 a.m. train from city and take boat at Lakefield for a sail around the Lakes, and return to city at 5.15 p.m.

Boats will leave the lake to connect with morning and afternoon trains for Peterborough.

**F. G. YOUNG,**
**Manager.**
434 Park Street - Peterborough

WE SERVE IN AN EFFICIENT AND COURTEOUS MANNER
BELLEGHEM'S FUNERAL SERVICE PHONE 85
AMBULANCE

*Economy is the Easy Chair of Old Age*

**Lombard Plums**
**11 Quart Basket - - - 70c**

Blue Plums, 11 quart basket ..... 70c
Green Gages, 11 quart basket ..... 75c
Cucumbers, 11 quart basket ..... 80c
Bartlett Pears, fancy stock, 11 quart basket ..... $1.20
St. John Peaches, No 1, basket ..... $1.40
St. John Peaches, No. 2, basket ..... 90c

**Tomatoes-We Can Supply Your Requirements Now.**

**FITZPATRICK & GERAGHTY**
*Charlotte and Park* *Phones 681-2111*
*Rubidge & Dalhousie* *Phones 492-2110*

*"It's Confidence That Does It."*

**BARTLETT PEARS**

No. Quality, 11 quart basket ..... $1.50
No. 2, quality, 11 quart basket ..... $1.30

**PLUMS**

Lombards, 11 quart basket ..... 75c
Large Blues, 11 quart basket ..... 80c
Greengages, 11 quart basket ..... 90c
Any kind 2 quarts for ..... 25c

**TOMATOES.**

Very fine supply in very best condition for canning.
11 quart basket ..... 70c
4 lbs. ..... 25c

**HUCKLEBERRIES**

Northern grown, good size berries.
11 quart basket ..... $2.40
Per Pound ..... 20c

**CANTALOUPES.**

Sugar Sweet, 30 quart basket ..... $1.35
Salmon Fleshed, 20 quart basket ..... $1.75
Oranges, extra special dozen ..... 25c

**PORTER S. WHITE CO.**
344 GEORGE ST. Two Phones 1690-1691

$10,000 for a Kiss!
"THE CHEAT"
CAPITOL—TO-MORROW
Matinees Daily

# The Evening Examiner

PROBABILITIES.
Moderate easterly winds; fair. Friday—Southerly winds; warm and showery.

VOL. LIII., No. 55 PETERBOROUGH, THURSDAY, SEPTEMBER 6, 1923 PRICE THREE CENTS

## BELIEVED CASUALTIES IN MOUNTAIN DISTRICTS OF JAPAN VERY LARGE

**No Accurate Information Yet Available Concerning What Occurred in These Interior Districts —Summer Resorts Extensively Patronized by Foreigners.**

**SHOCKS CONTINUE**

PEKING, Sept. 6, 1.30 p.m. — (Special).—Efforts to get into wireless communication with the Mitsui radio station failed to-day, due perhaps to further earthquakes in Japan or to severe static.

The American Legation is making efforts to establish radio connection with the American destroyers, which are being placed at regular intervals to make a wireless bridge between China and Japan.

Sporadic radio despatches from Osaka gave word of the sufferings of the survivors of the great disaster. Food is very scarce, and the spread of disease is feared, as the survivors in many areas are forced to dwell among the corpses of people killed five days ago.

It is believed that casualties in the mountain districts, where many summer resorts are located, may have been very high. No accurate information is yet available concerning what occurred in these interior communities, as the severance of communication isolated them.

These resorts were extensively patronized by American and Europeans. A million and a half persons, it is estimated, were homeless in Tokio and Yokohama, and many foreigners may be among these.

**Prince Hiroko Dead.**

Prince Hiroko, brother of the Mikado, is among the dead.

Seventy foreigners are dead in Yokohama, while all the foreigners in Tokio escaped death, according to a wireless message from the British cruiser Despatch.

**SHOCKS CONTINUE.**

Earthquake shocks are still continuing in Tokio. Rain has stopped the great conflagration which swept the capital, unchecked, for 72 hours.

Yokohama is utterly annihilated. Most of the foreigners are dead. Six million people are homeless in the devastated area. The losses will mount into billions of dollars, while the dead and wounded will total thousands.

Charred ruins and fragments of houses cover the cities of the once thriving cities and towns in the quake zone, which presents a scene of utter desolation.

**NOTABLES SUFFER.**

Prince Hircotia of the House of Kwacho was killed in a train tunnel near Yokohama during a cave-in caused by the earthquake, according to despatches received here. It is also reported that Dowager Princess Kaya was burned to death at Kamakura and that Princess Hircotia was crushed to death in the family villa at Odawara. It was stated that Prince Kanin, who was also at Odawara, is missing.

Reports also confirmed the death of Prince Tabashige Shimasu, head of Sathuma, who was crushed to death in his villa at Oiso. Also of Prince Mathukata, one of the principal statesmen of the Empire.

**BRITISH SEND SUPPLIES.**

London reports that the British Foreign Office has instructed the admiral commanding the China squadron to buy foodstuffs and supplies locally and proceed to Japan. He has been ordered to place these supplies at the disposal of the Japanese Government on arrival there.

**REFUGEES OPTIMISTIC.**

Refugees are reaching Kobe, and are optimistic as to the fate of foreigners in the earthquake ravaged regions of Japan, according to a cable from the British Consul received to day. It is believed the British Embassy and Consulate at Tokio and Yokohama have escaped destruction.

**CHEERING MESSAGE.**

Damage caused by earth shocks and fires in the business and official districts of Tokio is smaller than at first reported, according to British refugees reaching Kobe, whose stories were cabled London by the British Consul. The Foreign Office, the Admiralty and the Department of Justice all are intact, according to the British version.

**NEWS STILL VAGUE.**

A more encouraging outlook on the situation in Japan was received to-day at the Foreign Office from the British Consul at Kobe, who said the Japanese War Office, Department of Justice, Foreign Office and the Admiralty were declared by local authorities to be intact. Previous reports were to the effect that the Government Buildings suffered severely from the earthquake. The Consul's message adds that two persons who had walked from Tokio to Yokohama confirmed the reports of the enormous destruction in the latter city, but their account of the situation in regard to foreigners in Tokio was encouraging.

British eye-witnesses state that the damage to the central and official business districts in Tokio is not so great as was at first believed, and it now seems possible that the British Embassy Building and Consulates in the capital city may have been spared.

(Continued on page 11.)

### *WANTS DIVORCE*

Suit for divorce by Marjorie Rambeau actress against Hugh Dillman, her actor- husband, is pending. She charges cruelty, failure to support and desertion. Miss Rambeau is the former wife of Willard Mack, playwright.

## BRITISH DRAFT NOTE TO STATES

**Document Deals With Twelve Mile Limit Problem — May Delay Delivery for Weeks.**

LONDON, Sept. 6. — (Special).— It is learned that the British Foreign Office has prepared a draft note to the United States on the question of the twelve-mile limit.

This note is now being circulated to all Government departments which are searching it for possible loop holes. The next step is its return to the Foreign Office with the attached suggestions of the various departments.

**Matter of Weeks.**

It is still a matter of weeks before the note is to be despatched. Officials are reticent as to its contents, but it is hinted that it stresses the possibility of domestic legislation in the British Dominions to prevent liquor leaving the United States.

There is also a possibility that the liquor supplies of the Bahamas may be rationed. The impression is growing here that this is the logical solution of the problem, particularly in view of recent stories from the United States regarding the probable difficulty of patrolling the twelve-mile limit.

## EXHIBITS READY WEDNESDAY NOON

**Directors Peterboro Fair Insist That This Rule Be Observed.**

Peterborough Central Exhibition opens on Wednesday September 12, and will be continued until the night of Saturday September 15, and in this connection exhibitors are reminded that all exhibits must positively be on the grounds and in place before 12 o'clock Wednesday noon.

A feature of Saturday afternoon's special events will be a tug-of-war for the Denne Cup.

## ST. ANDREW'S W.M.S. MEET IN OTONABEE

Mrs. R. Jackson, Otonabee, opened her home Wednesday evening to a large gathering of the members of St. Andrew's W.M.S. Circle Three, the president and officers in the chairs. Rev. Mr. Rollins was the speaker of the evening, while Mrs. Found took the Bible reading. Reports of the different officers were most encouraging, showing splendid success in every enterprise undertaken by the Circle. After the closing prayers, Mrs. Jackson served refreshments.

## ANTHRACITE OPERATORS ARE STILL IN SESSION

HARRISBURG, Pa., Sept. 6. — (Canadian Press).—Anthracite mine operators and officers of Miners' Union, who to-day resumed conferences with Governor Pinchot for discussion of possible terms of settlement of differences which caused suspension of operations in hard coal fields September first, reported little change in the situation this afternoon.

A man's wife's kinfolks are her relations to whom he is proving he is some account.

## NO ACTION YET FOR WINDING UP THE HOME BANK

**Justice Fisher Made Further Adjournment This Afternoon on Petitions of Hawken and Others**

**CURATOR TO REPORT**

TORONTO, Sept. 6.—(Canadian Press).—Further adjournment for two weeks was made by Justice Fisher this afternoon on the petitions of Arthur Hawken and others for the winding up of the suspended Home Bank of Canada.

Incidentally, His Lordship said there was the question whether the Court had any power to grant a motion for winding up within ninety days of suspension, which was on August 17.

An order was given for the examination of Arthur Hawken, the petitioner, by the counsel for Curator A. B. Barker.

On the other hand, the Court declined to order an examination of the Curator until the expiration of the ninety days in which he is allowed to make his report to the Minister of Finance at Ottawa.

## TO NEGOTIATE WITH INDIANS

**Inquiry Into Title of Ten Thousand Square Miles of Lands in Ontario Province.**

OTTAWA, Sept. 6.—An inquiry into the title of over ten thousand square miles of lands in the Province of Ontario has been authorized by Order-in-Council. The inquiry is the result of a claim by Indians of the Chippewa and Mississauga tribes that the Indian title to these lands has never been transferred to the Crown The lands involved in the claim are situated in the northern portions of the counties of Renfrew Hastings, Haliburton, Muskoka Parry Sound and Nipissing, and the area is placed in the Order-in-Council at 10,719 square miles.

The commission appointed to conduct the investigation consists of three members, two appointed by the Minister of Lands and Forests of Ontario and one by the Government of Canada. The two Ontario representatives are R. V. Sinclair, K.C. of Ottawa, and Uriah McFadden, K. C., Sult Ste. Marie; while the Dominon representatve, who is also chairman, is A. A. Williams, Departmental Solicitor of the Federal Department of Indian Affairs.

The Order-in-Council, appointing the commission states that a departmental inquiry indicated that the claim of the Indians was prima facie well founded. It authorizes the commissioners, provided they find that the claim is valid, to negotiate a treaty with the Indian claimants for the surrender of the lands on the payment of such compensation as may be fixed by the treaty. The Indian title to lands on the borders of the district now claimed by the Indians was extinguished at dates varying from 1815 to 1850.

## FISHING LODGE WILL BE BUILT

**Hundreds of American Visitors A t tracted to this District by Burleigh Club.**

One of the largest and finest fishing lodges in this part of the country is proposed by the Burleigh Falls Club and will be erected on the south shore of Lovesick Lake, quarter of a mile from Burleigh.

The lodge will have accomodation for 150 guests.

Modern equipment will be installed such as an electric lighting system run from a plant at the lodge. Private road rights have been obtained so that in the future guests who motor to the club may drive directly into the reserve, where a large garage will be erected, capable of accomodating thirty cars.

The young men who organized the Club have distributed 50,000 circulars throughout the United States and Canada, they say. Not many Canadians have taken advantage of the facilities offered by the Club, but 400 Americans have registered up to date and many are booked for this month. The club is open from June 16 to October 1.

**AN APOLOGY TO OUR PATRONS.**

Owing to a typographical error in last Wednesday Bargain Annex Advertisement. A great many were disappointed on the price of Curtain Scrim which was 13c yard, instead of 5c as advertised. For this error we wish to make amends.

THE CRESSMAN CO., LTD.

## "THIS POVERTY STUFF AND BLUE RUIN WAIL INCITE TO VIOLENCE"

**Charles D. Cook, Advertising Manager of De Laval Company, Demands Open Season on Pessimists —Canada is Here to Stay, and Displays a Mighty Queer Kind of Poverty**

WHERE DO YOU GET THIS POVERTY STUFF? The way some anaemic pessimisst, with jelly fish spines, stand by the wayside and howl blue ruin, is enough to make any sane man with red blood in his veins, want to take a club and commit wholesale manslaughter. It must be a mighty queer kind of poverty, when a country with about eight millions of population has nearly two billions of dollars invested in Canadian Government Bonds. Ten years ago only a small percentage of the Canadian Bonds were held in this country; to-day over two-thirds of them are owed by Canadians. It's the same kind of poverty too that shows a good Billion of Dollars and some over in Savings Banks. This wealth all belongs to the Canadian people, it's wealth they've made, and wealth they've saved, right here in Canada. It's a part of the individual wealth of the nation. This doesn't include the money invested in factories and manufacturing plants; it doesn't represent farm lands, houses and buildings; it doesn't represent the amount of money tied up in motor cars, not at all. If these amounts were added they would more than double the total. And just put another thing under your hat, statistics show that a large part of this wealth belongs to the farmer.

When the United States put the Fordney tariff into operation, these pallid pessimists howled more blue ruin, and said Canada's export trade was doomed. Maybe it was, but in the last year our export trade was just fifty per cent. more than it was in 1914, and that was the best we ever had before the war. There isn't much blue ruin about a fifty per cent. increase in the very face of the Fordney tariff. The crops throughout Canada are above the average, with indications of better than an average price. Butter, Cheese and Dairy Products have commanded good prices throughout the entire season; that spells blooming prosperity instead of blue ruin. Canada has some debts, she owes some money; certainly, every business concern owes money, if they don't they're doing a mighty small business. But get this, Canada owes only about one-third the amount per capita that England does, and you haven't seen England lie down and whine. We talk about doing things quicker and better over here, having more hustle and better business methods than the "Old Country," and some of these so-called hustlers seem to be scared stiff because a Canadian owes one-third as much as an Englishman. Some are talking of returning to the old land; it might be a good idea, when they get there they can take up the other two-thirds of the burden they didn't have to carry while here. We may be in debt for some railroads; that's all right, we have the roads. When you buy a suit of clothes for a growing boy do you buy one just big enough, or do you buy one a trifle loose, and let him growup to it. What we have to do now is to stop howling and help the country grow up to the railroads. There's one thing certain, the roads couldn't be built to-day at present prices as cheaply as they were some years ago. When you talk of buying power, the crops that are being harvested right now certainly represent millions of dollars worth of buying power. Every man that wants to work has a job, there are no idle men, and that means buying power. In the past year the Savings Bank Deposits have been increased by the immense sum of over Thirty Million Dollars, and that means buying power. All told there are very few countries in the world that are as well off, or in as good condition to-day as Canada. There is no country that has as much wealth in natural resources, woods, mines, water power and farm lands. What this country needs more than anything else is an open season on pessimism. Kill it wherever you find it. Canada is here to stay. If you want to enjoy future prosperity, stay with it.

## FREE DISTRIBUTION OF INSULIN HERE

**Peterboro Provincial Laboratory One of Distributing Centres in Ontario.**

Insulin for free distribution to needy patients has arrived at the Peterborough office of the Provincial Laboratory, Dr. A. Y. McNair informed the Examiner to-day. This city will be one of the distributing centres in Ontario, and several requests for supplies have already been received. All that is necessary, Dr. McNair said, in order that a needy patient may obtain the insulin, is a certificate from the sufferer's physician.

This insulin is made by the Connaught Laboratories in Toronto and is supplied free to the distributing points by the Provincial Board of Health.

**How Remedy Prepared.**

It is interesting to note how Dr. F. G. Banting's remedy is prepared. Insulin is made from beef pancreas only, although it is believed that it can be made from the pancreas of any animal and from the related glands of fish. The fresh pancreas are obtained from the abattoirs in Toronto and conveyed direct to the laboratory. They are then minced by means of a large meat grinder and alcohol is added. The insulin dissolves in the alcohol.

The insoluble constituents of the glands are separated from the valuable alcoholic solutions by allowing the latter to drain through paper filters. The liquid which drains through is reduced to a small volume by evaporation of the alcohol and water in a vacuum still. The material remaining in the still after the alcohol has been boiled off contains the insulin. This solution is purified by chemical procedures known as "fractional purification." The purified insulin is sterilized, standardized and filled into vials, which are distributed to the physicians or patients.

**What Insulin Is.**

Insulin is a substance formed in the pancreas of normal animals to be carried by the blood to the tissues. The presence of insulin is absolutely necessary for the proper burning of sugars and fats in the animal body. When the supply of insulin is deficient the incomplete burning of the sugars results in loss to the body of one of the great natural sources of energy, while the improper burning of the fats results in the production of certain poisonous substances. Diabetes Mellitus is the name given to the disease, which is caused by this lack of insulin.

## INDUCTION TONIGHT REV. M. C. MACKINNON

**Has Distinguished Career and Will Assume Pastorate of Knox Church**

Rev. M. C. Mackinnon, who will be inducted to the pastorate of Knox Presbyterian church to-night, arrived by automobile yesterday from Windsor.

Mr. Mackinnon is a native of Prince Edward Island and has had a distinguished academical career. He is a graduate of Columbia University, N.Y., with the degree of M. A. and is also a graduate of the University of Edinburgh, and of the Hartford School of Religious Pedagogy.

Knox church is Mr. Mackinnon's second charge. He comes here from Hallville, in the Brockville Presbytery. The call to the Peterborough charge was extended in June, and since then Mr. Mackinnon has been extending his studies in theology.

Mrs. Mackinnon, who will share the work with her husband, is a native of Nova Scotia. Like her husband, she has many scholastic honours, being a graduate of Toronto Conservatory of Music, a graduate of the Missionary and Deaconess Training School and a graduate of the Hartford School of Religious Pedagogy.

## QUEEN OF JUGO-SLAVA GIVES BIRTH TO SON

BELGRADE, Sept. 6.—(Canadian Press).—Queen Marie of Jugo-Slava gave birth to a son this morning. Queen Marie is the second daughter of Queen Marie of Roumania, and was married to King Alexander at Belgrade on June 8, 1922. She is 23 years of age, and her Royal consort 32.

## ONTARIO MAY PROVIDE RELIEF FOR JAPANESE

TORONTO, Sept. 6.— (Canadian Press.) —Premier Ferguson stated to-day that the Ontario government would very likely follow out any plan of relief for sufferers in Japanese earthquake laid out by the Federal government. It is expected that the Dominion authorities will make some suggestion of relief measures and invite various provinces to contribute to the scheme or permit them to work out some plan of relief for people in the stricken area.

## GOVT. OF GREECE ON THE TRACK OF ASSASSINS

**Telegrams From Various Sources Confirm News —General Situation Unchanged Past 24 Hours**

**ISLANDS OCCUPIED**

ROME, Sept. 6. — (Special). — The situation has not changed during the past 24 hours, Premier Mussolini told the cabinet, Wednesday. "My statement has produced a certain sensation at London and Geneva It is aimed at calling attention to certain foreign elements which have approved Greece's attempt to confuse the issue. Let us then wait with a firm, tranquil conscience, certain of our rights and certain of the decision that the Council of the League of Nations will take."

Telegrams are pouring into Rome from Italians in all parts of the world supporting premier Mussolini's attitude. Among them is one from "Italy's sons in New York and one from the Italian colony in Morristown, Mass. It is reported that the government has issued an official denial of statements that an Italian submarine attacked a Greek ship in the Aegian sea.

**Arrest Suspects**

Popolo Italy, the organ of Premier Mussolini has received a despatch from Triest saying, "Telegrams from various sources confirm the news that Greek Government is on the track of assassins of the Italian Mission. Many suspects have been arrested at Janina and also along the Greco-Albanian Frontier and among them are two of the assasins. The authorities are hunting others and hope shortly to arrest them.

**Fleet to Retire**

Greek Fleet has received orders to retire to the Gulf of Volo to avoid contact with the Italian fleet, it was learned on good authority to-day.

Gulf of Volo, an arm of the Aegian Sea is on the eastern side of the Greek peninsula and approximately 90 miles north of Athens.

**Occupy Islands**

Landing parties from three Italian destroyers peacefully occupied the Islets of Merlera Fano and Samatraki, south of Coriu this morning.

## GREAT LAKES PLAN IS BEING ENDORSED

**Sentiment in New England is Rapidly Increasing.**

CHICAGO, Sept. 6. — (Canadian Press.) — Representatives of the Great Lakes-St. Lawrence Tidewater Association in session here to-day expressed belief that Congressional action in support of deep waterway project to connect the Atlantic and Great Lakes would be taken at the next session.

Sentiment in New England is rapidly changing in favor of deep waterway, H. C. Gardner, president of the Association declared.

Not only has the Waterways committee of associated industries of New England endorsed the waterway, but a New England association is being formed to further the project he said.

**MORE LAND FOR MEXICANS.**

MEXICO CITY, Mexico, Sept. 6. --(United Press)--Between 25,000,000 and 40,000,000 hectares of Federal land in Mexico are available for distribution among its citizens under a recent decree by President Alvaro Obregon, it is estimated. Under the decree, it is provided that any Mexican over 18 years of age may take a homestead on national property. The land is reported available in 21 States of the Republic.

**BALLOON DANCE AT RYE'S.**

ANOTHER OF THE POPULAR BALLOON DANCES WILL BE GIVEN AT RYE'S PAVILION ON FRIDAY NIGHT. THIS WILL BE GIVEN SPECIALLY AT THE REQUEST OF MANY PATRONS. TWO SPECIAL PRIZES WILL BE GIVEN TO THE TWO WINNING COUPLES. IN ADDITION TO THIS DANCE NEW INSTRUMENTS WILL BE INTRODUCED INTO THE ORCHESTRA FOR THE OCCASION. 1d57 3564

**EXHIBITION NOTES.**

MANUFACTURERS AND MERCHANTS DISPLAYING AT THE PETERBOROUGH INDUSTRIAL EXHIBITION NEXT WEEK WILL PLEASE ARRANGE TO HAVE EVERYTHING IN PLACE BY 12 O'CLOCK NOON WEDNESDAY. THERE IS STILL SOME SPACE AVAILABLE IN THE MAIN BUILDING ANNEX WHICH CAN BE SECURED ON APPLICATION TO W. F. TURNER. SPACE MAY ALSO BE SECURED FOR LEGITIMATE GAMES AND REFRESHMENT STANDS.
PETERBOROUGH INDUSTRIAL EXHIBITION BOARD.
2d.

## PETERBORO VISITED BY MANY PHYSICIANS FOR CLINICAL EVENT

**A Bobcaygeon Man Says There's Gold At Sturgeon Lake**

TORONTO, Sept 6—(Canadian Press).—The claim of Sidney Cluxton of Bobcaygeon, that he found traces of gold in stones he was breaking for the purposes of building a fire place in his home at that place has not aroused the enthusiasm of the Ontario Department of Mines. Mr. Cluxton is of the opinion that the stones were washed from Sturgeon Lake into the creek on the shores of which he found the stones.

"All I can say is gold is where you find it," stated Hon. Charles McCrae, Minister of Mines. "I hope it is true."

The government will analize the rock, if they are forwarded to the mining branch.

## MARKET FREE AND BUOYANT

**Steel Enhanced by Demand From Japan Active Stocks Strong.**

NEW YORK, Sept. 6.—(Special). —Wednesday's special rally having given expression to the best financial opinion that the earthquake in Japan would have no deleterious effects on American business, stocks were free in the early dealings to reflect favorable developments in the home trade situation.

Another record high for carloadings in the week ended August 25 conclusively demonstrated that industrial and mercantile activities were holding up in remarkable style, and active stocks displayed a strong tone at the start of trading.

Buoyancy was especially marked in pool issues, and specialties of the calibre of Davison Chemical, Loose Wiles Biscuit, Willy Overland Pref., Gulf States Steel and the Alton issues, suggesting that confidence had been restored regarding the underlying position of the speculative structure. Trading broadened among the industrials in the first hour but little activity occurred in the railroad section aside from the Alton issues. Gulf State Steel advanced into new high ground on the movement at 90¼ in the wake of a bullish demonstration in the steel group, based on the orders coming in for emergency building in Japan. Gulf State's principal products, wire nails, iron age, reported that inquiries have already been received from Japanese exporters in this country for 1,000,000 kegs of the latter product. This is equivalent of approximately 100,000 tons. Later advices show the inquiries have swollen 10,000 tons. Biscuit stocks continued to be favorites of the specialty list.

National reached a further new high for the year at 48½. Loose Wiles' move to 58¾ against Wednesday's low of 52½ appeared largely sympathetic. New leaders were found in the late morning when some of the first hour favorites hesitated. Locomotive issues developed special strength in response to the continuance of freight traffic at record levels.

Baldwin made a new high for the week at 125½, and American went within a fraction of the year's high when it advanced to 74 7-8.

The Canadian stocks were particularly active. Continental Can. reaching new high ground for the year at 51.

Opening prices included Studebaker, 106 7-8; Marine Pfd. 27 3-4, up ½; Southern Railway 32 3-8; Westinghouse 59 5-8, up ¼; United States Steel 89 3-4, up 1-8; American Woollen 88 3-8, up 7-8; Davison Chemical 50, up 1; General Motors 15½, off 1-8; Baldwin 124 5-8, up 1-8; Bethlehem B 54 3-4, up 1; Continental Can. 50¼; Maltinson 30 7-8, up 1 1-8; New Haven 13¾, off 1-8; Chicago and Alton 3½ Pfd. 8¼, up ¼; Amer. Can. 99 1-8, up 3-8.

## ORILLIA MAN SECURES GOOD GOVERNMENT JOB

TORONTO, Sept. 6. — (Canadian Press).—Mayor James Hartt of Orillia, former M.L.A. and former Grand Master of the Orange Grand Lodge for Ontario West, has been appointed overseer of Crown Timber Agents. He will specialize in the conservation of timber.

## RE-ELECTED PRESIDENT THE BAR ASSOCIATION

MONTREAL, Sept. 6.— (Canadian Press).—Sir James A. Aikens, Lieut-Governor of Manitoba, was this morning re-elected president of Canadian Bar Association at the annual meeting now in annual session here.

**TYPEWRITER AND OFFICE SUPPLY BUSINESS FOR SALE.**

TO CLOSE ON ESTATE. TO BE SOLD THIS WEEK. CALL AT 332½ GEORGE STREET, UPSTAIRS. NELSON TYPEWRITERS OFFICE. HOURS: 10-12 A.M. 2-6 AND 7-8 P.M. 3d 68

**Doctors in Attendance From Near and Far, Including Pittsburg and New York—Interesting Papers Discussed at Morning Session.**

**LUNCHEON AT NOON**

The clinical day, under the auspices of the Peterboro Medical Association, opened this morning at ten o'clock at St. Joseph's Hospital, with an attendance of nearly one hundred physicians, including the local members of the profession, doctors from the district and from points as far distant as Rochester, Minnesota, Pittsburgh, Pennsylvania and Saranac Lake, New York.

This morning's session, devoted to surgical work, was featured by addresses by visiting physicians. Dr. J. C. Masson, of the Mayo Clinic at Rochester, Minn., gave a paper on "Uterine Prolapse," illustrated by lantern slides; Dr. C. B. Keenan, of Montreal, spoke on "Treatment of Fractures of Long Bones in the Royal Victoria Hospital," and Dr. J. R. Fraesr, of Montreal, gave an address of "Gynaecological Emergencies in General Practice, Their Diagnosis and Treatment." The morning sessions were held in the reception room of the hospital, decorated with asters and overhead bunting streamers of white and gold. A large "Welcome" sign outside the building waved a cheerful greeting to the visitors, whose motors formed a long waiting line.

**Papers Discussed.**

The three papers were interesting and received the closest attention from their audience. Dr. Masson's address was discussed by Doctors T. N. Greer, A. Moir and F. P. McNulty, of Peterboro. Dr. McNulty acted as chairman of the morning session, and opened the meeting with a few welcoming remarks, followed by a brief announcement by Dr. H. M. Yelland.

Dr. J. R. Fraser's paper was discussed by Doctors G. S. Cameron and H. M. Yelland, of Peterboro, and Dr. G. H. Stobie, of Belleville.

**Bone Fractures.**

Dr. C. B. Keenan, of Montreal, gave a closely-followed talk on "Treatment of Bone Fractures." Devoid of difficult technical terms, the speaker's ideas were presented in a clear and simple manner that might have been followed with ease by a layman as well as by the group of physicians who listened to him. Considering the three aspects of fractures, the non-union, the disability, and the defect, the speaker gave a general idea of the latest methods followed in bone surgery. His theories appeared to be characterized by simplicity, and he did not stress to any great extent the value of massage in bone work. The T splint, the ambulatory splint for clavicle fractures, the banjo splint for hand work, and the Thomas splint for leg breaks were advised. The doctor referred to some of the splint forms used in the late war as inadvisable for ordinary practice, but recommended, however, the Thomas splint for leg work as having been used generally in the Civil War, and of just as much use at the present time.

For fracture of both bones in the lower leg, Dr. Keenan illustrated, using Dr. J. M. McCulloch as a model, the application of a new and very simple form of bandage, which may be applied without assistance and also without using an anaesthetic. A mechanical extension, supplied by a little sling for the ankle and carefully-applied weights, gives the reduction in a spontaneous manner, without excessive pain to the patient.

The discussion following this address was led by Dr. Jno. McCulloch of Lindsay, followed by Dr. Faulkner, of Belleville, who regarded the T splint as uncomfortable, and recommended the use of an anaesthetic. Dr. N. H. Sutton, of Peterboro, also considered massage as of great value, not the 'thumping type,' but the light stroking 'caress' movement.

Dr. Keenan advocated the use of anaesthetic or of massage, wherever considered necessary, and said, "We are getting away too quickly from the ideas of physio-therapy that we were taught in the war."

**Luncheon at Noon.**

The morning session concluded with a luncheon served by the Board of Management of St. Joseph's Hospital, on the roof garden at the top of the building, where the tables, under white awnings, were laid in hollow square formation, prettily decorated with large vases of gladioli and asters.

**Those Who Registered.**

Among those who registered this morning were the following doctors: E. J. Free, Campbellford; A. S. Thompson, Havelock; J. Chant, Belleville; L. S. Sheir, Lindsay; J. S. Farncomb, Trenton; W. J. Johnston, Trenton; F. L. Kerr, Trenton;

(Continued on page 12.)

**G. W. V. A. RESUME DANCES. THE WEEKLY DANCES UNDER THE AUSPICES OF THE G.W.V.A. WILL BE RESUMED ON SATURDAY EVENING NEXT. ROBERTS' ORCHESTRA WILL BE IN ATTENDANCE. ADMISSION 35 CENTS. 1d57 3563**

## FOR QUICK SALE.
**FINE RESIDENTIAL LOT ON THE NORTH SIDE OF GILMOUR STREET**

Located about half way between Park street and Monaghan road. Owner is anxious to dispose of same this week. Terms or cash.

**TAYLOR & HOWDEN** Real Estate 144 Hunter Street Phone 1462


### Call For Your Answers
Box 3352, 3353, 3440, 3448, 3607, 3752, 3768, 3777.

### AUTOS FOR SALE

FOR SALE—CHEVROLET 490 TOURing, in first-class condition. Apply 136 Perry street. 'Phone 1589J. 3d-57-3848.

$350.00 BUYS A LATE '22 MODEL Ford touring car in first-class mechanical condition. Paint, tires and upholstering like new. Apply 213 Bethune street. 1d-

5 PASSENGER TOURING CAR, 4 cylinder, in guaranteed condition, will be sold at bargain. Demonstration at any time. Also ton truck chassis in good running order. 352 Water street. 2d-58-3868.

#### ARCHITECTS.

**W. & WALTER R. L. BLACKWELL** — Architects. Office, Bank of Commerce Building, corner of Hunter and Water Streets. Telephones, Office, 1300J: Residence, 1272.

**W. H. BARRY**—Architect. Plans prepared for Monumental, Commercial and Domestic Buildings. Office, 539 Gilmour street. Phone 567.

#### BARRISTERS AND SOLICITORS

**GORDON & O'BRIEN**—Barristers, Solicitors, Notaries. Money to loan on easy terms. Special attention to Patents and Trade Marks. Phone 219. G. N. Gordon, J. A. O'Brien.

**T. MEDD**—Barrister, Solicitor Notary. Office over the Dominion Bank, corner of George and Simcoe Streets. Telephone No. 22. Private funds to loan at current rates upon easy terms.

**PECK, KERR & McELDERRY**, Barristers, Solicitors and Notaries. Office, Water street, Peterboro. Money to loan at the lowest current rates of interest on easy terms of payment. E. A. Peck, F. D. Kerr, V. J. McElderry.

**O'CONNELL & CORKERY** — Barristers, Solicitors and Notaries. Money to loan at the lowest current rates of interest. Daniel O'Connell, John R. Corkery, Hunter street, two doors west of the Post Office.

**DUMBLE & JOHNSTON**—Barristers, Solicitors, etc. Office, over the Toronto Savings and Loan Company, George St. D. W. Dumble, K.C., W. Johnston.

**A. E. DIXON**—Barrister, Solicitor, etc. Office, Hunter and George Streets. Entrance next to Madill's drug store.

**HALL & HALL**—Barristers, Solicitors and Notaries Public. Hunter Street, Peterboro. Money to loan at the lowest rates of interest. R. H. D. Hall. Basil D. Hall.

**MOORE & WEARING** — Barristers and Solicitors, 403 Water Street, opposite the Post Office. Money to loan at the lowest current rates of interest. Jos. Wearing, M.A.

**R. R. HALL**—Barrister, Solicitor, etc., Peterboro, Ont. Office, corner of Hunter and Water streets, over the Canadian Bank of Commerce. Trust Funds to loan on easy terms of payment.

**JAMES FORDYCE STRICKLAND**—Barrister, Solicitor, Notary Public. Money to loan. 375 Water street, Peterboro. Phone 191.

**WILFRID F. HUYCKE**, Barrister, Solicitor, Notary Public. 395 Water Street. Telephone 289.

#### MEDICAL.

**DR. BUCHANAN, F.R.C.S.**, Edinburgh; M.R.C., Eng.; L.R.C.P., London. Eye, Ear, Nose and Throat Specialist. Hours, 9-11, 2-4 p.m., and 7-9 p.m. Phone 519 Office, corner of Water and Murray Streets.

**T. GEORGE LOUDON, M.D., C.M.** Physician, Surgeon and accoucheur. Office, 201 Brock street. Phone 1868. Office hours, 9 to 11 a.m., 2 to 4 p.m, 7 to 8 p.m.

**DR. C. C. CRAGG**—Eye, Ear, Nose and Throat Specialist. Office 295 Charlotte street, formerly occupied by Dr. Neal. Hours—9-11 a.m.; 2-4 p. m.; 7-8.30 p.m. Telephone: House 980J, Office 2185.

**DR. PHYLLIS VERSCHOYLE YOUNG**, M.B., Toronto, Physician, Surgeon and Accoucheur. Office 303 Stewart street. Office hours 2 to 4 p.m.; 6 to 8 p.m., and by appointment. 'Phone 347J.

**DR. T. W. H. YOUNG**—Toronto, Edinburgh and London, Physician and Surgeon. Office 305 Stewart street. 'Phone 347W.

#### MONEY TO LOAN.

We have funds to loan on Real Estate Security at the lowest rates. GORDON & O'BRIEN. Phone 219.

MONEY TO LOAN ON IMPROVED farm and city property. Apply Hall and Hall, 116 Hunter Street, Peterborough. 26d-67-73

#### OSTEOPATHY.

**DR. BRUCE E. MARSHALL**—Osteopathic Physician. Office, 242 Hunter street. Hours, 9 to 11, 2 to 4 p.m., 7 to 8 p.m. Telephone 116W.

**DR. WILL A. SETTLE**—Osteopathic Physician. Office in Crown Apartments, 124 Hunter Street, Cor. Water and Hunter Streets. 'Phone 849. Office Hours, 9 to 11 a.m., 2 to 5.00 p.m., and 7.00 to 9.00 p.m.

#### INSURANCE.

**J. O. FIFE**—209 Barrie Bldg., Peterborough, Ont., representing Manufacturers Life Ins. Co. 'Phone 808. Res. 735W.

**FRANK A. BLACK**—209 Barrie Bldg., Peterborough, Ont., representing Manufactuerrs' Life Ins. Co. 'Phone 808. Res. 2230.

### HOUSES, REAL ESTATE

FOR SALE — HOUSE ON WELLER street. All conveniences. Garage. Easy terms. Box 3804, Examiner. 3d-56-3804.

FARM FOR SALE—135 ACRE FARM in Cavan Township. Brick house, large L-shaped barn, drive shed, 2 wells, bush. Apply Offa Williamson, Fraserville, R. R. No. 1. 26d-59-3230.

FARM FOR SALE—135 ACRE FARM in Cavan Township. Brick house, large L-shaped barn, drive shed, 2 wells, bush. Apply Offa Williamson, Fraserville, R. R. No. 1. 26d-79-3529.

FOR SALE— SIX-ROOMED HOUSE, on New Romaine street, 3 minutes from street car. Water and lights, garage and hen coop. Reasonable terms. Apply 571 Romaine street. 3d-57-3836.

FOR SALE—5 ROOMED BUNGALOW. Hardwood floors, fireplace, furnace, large lot. Close to car line and river. Apply V. Wilson, King George street south. 6d-3267.

FIRST-CLASS CASH BUSINESS AND property for sale, in best residential section of the city. For particulars apply 293 Dalhousie. 'Phone 273J. 5d-61-3820.

FOR SALE—DOUBLE HOUSE, GOOD lot, central. Comfortable 7-roomed houses. Fruit farm, twenty acres, clay loam. Ideal property, near city. Prices reasonable to wind up estate. Apply G. Todd, 456 Aylmer street, Peterborough. 6d-59-3788.

FOR SALE CHEAP—GOOD TERMS, small 6-roomed house on Barnardo avenue, near George street, also good red brick house, stone stable, two acres of land and orchard. Electric lights and city water, north end; close to the river. Apply 293 Dalhousie. 'Phone 273J. 5d-61-3821.

IF INTERESTED, ACT QUICK —4-roomed house and toilet, $1,600; 3-roomed house and toilet, $900. $200 down, the balance like rent. Apply 344 King street. 3d-6-8-10-3853.

### FOR RENT

BRIGHT, WELL DECORATED FLAT. Conveniences. Apply 183 Antrim. 3d-59-3858.

FURNISHED OR UNFURNISHED room to rent. Apply Examiner for address. 3d-57-3831.

FOR RENT — LARGE FURNISHED bed-sitting room. Suitable for two business girls. Central. Breakfast if desired. Apply Examiner. 3d-59-3865.

FOUR ROOM FLAT, BUSINESS SECtion. Rent reasonable. Apply at Examiner for address. 6d-63-3849.

GOOD APARTMENT TO LET, HEATed. Desirable in every way. 226 Brock street. Furnished or unfurnished. 'Phone 849J. 3d-59-3871.

LARGE BRIGHT ROOMS TO RENT, very central. Board if desired. Apply Examiner for address. 6d-57-3762.

STORE AND DWELLING TO LET. Four bedrooms and bathroom. Apply 494 Aylmer. 3d-59-3860.

SMALL HOUSE TO LET, CONVENIences. Apply 535 Bolivar street. 3d-57-3834.

TO RENT —FLAT, CENTRAL LOCAtion. Well lighted. Suitable for light manufacturing or wholesale purposes. Box 3812, Examiner. 3d-56-3812.

TO RENT—A 6-ROOMED HOUSE, 5 Cricket Place. All conveniences. Apply 315 Mark street. 3d-56-3811.

TO RENT—2 OR 3 UNFURNISHED rooms, suitable for light housekeeping. Apply Examiner for address. 3d-57-3823.

TO RENT—6-ROOMED APARTMENT. Heated. Hardwood floors, and fireplace. Apply Examiner. 6d-58-3781.

TO RENT—A HOUSE. APPLY 573 Sherboroke street. 3d-56-3809.

FOR RENT—HEATED APARTMENT, Grand Central Building. Immediate possession. Apply 437 George street. dtf

**FOR RENT— HEATED OFFICE on George street. Apply 437 George street. dtf**

TO RENT—NO. 173½ SIMCOE ST. Suitable for store or office. Immediate possession. Apply 437 George street. dtf.

TWO FURNISHED ROOMS TO LET, with light housekeeping, to couple with no family. Must be well recommended. Apply 505 Aylmer street. 6d-60-3747.

TO RENT — FURNISHED ROOMS, with or without board. All conveniences. Very central. Apply Examiner for address. 3d-56-3794.

TO LET—FURNISHED SMALL ROOM with kitchenette and private bath. Suitable for one or two business or school girls. Rent reasonable. 'Phone 465W. 3d-56-3537.

TO RENT —ONE LARGE, BRIGHT room, suitable for light housekeeping, heated. Central. All conveniences. Apply Examiner for address. 3d-59-3856.

TO LET — GROCERY STORE ON George street to rent. Good location. Possession Sept. 15th. Must be first-class man. Apply to owner, 144 Hunter street, city. 3d-57-3547.

### NOTICE

F. BARRETT—CONTRACTOR AND builder, alterations and repairs—hardwood floors. 73 Benson avenue. Phone 1764J. 26d-712 554

FIRST CLASS PAINTING—F. KELLer, 549 Patterson street, Painter and Decorator, past four years with Alex. Heron, solicits your patronage. Estimates cheerfully given. Inside and outside. 'Phone 2239. 6d-59-3526.

GEORGE STEVENSON, TAXI SERvice. 'Phone 1944M, day or night. 26d-65-3451.

NOTICE—HENRY BROS., CARPENters and builders. Estimates given on new and repair work. Hardwood flooring a specialty. 'Phones 1024 or 2009W. 14 Murray street. 78d-175-1909

NOTICE—CHIMNEYS AND FURnaces cleaned. Phone 1851W.

### FOR ADOPTION

FOR ADOPTION— A BRIGHT BOY for adoption, seven years old. Apply Examiner for address. 3d-56-3796.

### FOR SALE

A-DEW WORMS FOR SALE. 'PHONE 1763J. 26d-66-3482.

FOR SALE—A LADY'S WHEEL, ALmost new. Apply 573 Walnut street. 3d-56-3815.

FOR SALE— FIRST FORM COLLEgiate books. 211 London street. 3d-56-3816.

FOR SALE—COOK STOVE, IN GOOD condition. Also small size Quebec heater. 98 Gladstone avenue. 3d-56-3801.

FOR SALE — A SQUARE PIANO. Will sell cheap. Apply at Examiner. 2d-57-3850.

FOR SALE—GENT'S WHEEL, GOOD as new, $20.00. A bargain. 352 Water. 2d-58-3869.

FOR SALE — FRUIT SEALERS, household furniture, clothes. 456 Aylmer street. 3d-56-3785.

FOR SALE—BABY CARRIAGE, REversible gear. Good condition. Baby's cot. 'Phone 1874W. 6d-56-3695.

FOR SALE—RANGE STOVE NEARly new. Apply 586 Water street. 3d-59-3873.

FOR SALE—MELOTTE CREAM SEParator, Art Souvenir heater. Examiner for address. 3d-59-3859.

FOR SALE—ONE HEAVY HORSE, 13 cwt., harness and strong platform truck, in A1 condition. A real good buy. 'Phone 1765W. 2d-56-3843.

FUMED OAK DINING SUITE, BUFfet, twin pedestal table and 6 leather seated chairs, $85.00. A real bargain. 352 Water street. 2d-58-3867.

FOR SALE—WOOD, GOOD HEAVY mixed slabs, 4 ft. and 16 and 27 inches. Also maple hardwood in 16 inch length, delivered. Address A. L. Payne, 'phone line 16 R6, Warsaw.

FOR SALE —LADIES' BLUE SATIN dress, size 36. Nearly new. Apply 310 Aylmer steret. 3d-57-3825.

FOR SALE—CHILDREN'S AND LADies' winter hats, millinery stock. Apply 335 Woodbine avenue. 3d-57-3842.

FOR SALE — ONE RUBBER TIRE top buggy and one good light Democrat. 169 Hunter street E. 3d-57-3826.

FOR SALE—A MILK ROUTE, SOUND young horse, good wagon and equipment throughout. Averaging between 125 and 130 quarts a day. Reason for selling, ill-health. This is a good buy for some one with the cash. Apply by letter Box 3799. 3d-56-3799.

FOR SALE—20 FT. MOTOR LAUNCH (The Imp) equipped with 4-cylinder Buick engine and Syracuse reverse gear, rear starter. About 20 m.p.h. 1 Caille unit plant, 2 cylinder 8 h.p. 1 Gease Baldridge reverse gear. 'Phone 1679 or 342. 6d-62-3813.

FOR SALE — KITCHEN CABINET, $22; small Chesterfield suite, $25. Hall tree $4. Dressers, chest of drawers, beds, sideboard, leather dining room charis, rockers, centre tables, couch, carpets, sealers and other furniture. Apply 59 Aylmer near Perry. 3d-56-3795.

I WILL SELL ON THE MARKET Square Saturday morning, Jersey cow, freshened a few weeks ago. F. J. Bullied, Auctioneer. 2d-58-3857.

MINNOWS, CRAWFISH, GALLINIPpers, dew worms, and bait of all kinds, at reasonable prices, for sale. 571 Reid street, Peterborough. J. F. Airriess, Bait License 3337. 'Phone 2327W. 2d-63-3765.

FOR SALE—WILTON RUG, 12 ft. x 9 ft. Excellent condition. $55.00. 265 Hunter street. 'Phone 2008W. 3d-56-3790.

FOR SALE—GOOD, SOUND, MIXED dry wood, cut 12 in, $4.50 1-2 cord. Cash with order. Apply 63 Western avenue, Brownton. 3d-57-3838.

TAPESTRY COUCH, 2 MAHOGANY finished rocking chairs, $10 each, and Samuels rotary ash sifter, $6. Apply 774 George street. 'Phone 670W. 3d-57-3833.

TWO SMALL HEN HOUSES FOR sale, and a quantity of poultry netting. Apply house next west of 24 McGill street. 3d-56-3784.

WOOD FOR SALE — HARDWOOD slabs, cut 12 in., per half cord $6.50. Dry hemlock slabs, cut 12 in., per half cord $4.50. 'Phone 393. J. F. Gray. 6d-62-3810.

6 FT. PLATE GLASS SHOE CASE. Apply 523 George street. 3d-59-3863.

**Advertise in the Examiner**

### PERSONAL

HANDSOME LADY OF MEANS; would marry, if suited. Write, Violet, Box 787, Dennison, Ohio. 26dTh 2049

### POULTRY AND EGGS

THIRTEEN GOOD SIZED CHICKENS for sale. Apply 328 Euclid avenue. 3d-57-3686.

### HELP WANTED—Male

STRONG BOY WANTED FOR BAKE shop. Dawson Bros. 3d-56-3832.

MAKE MONEY AT HOME—$15 TO $60 paid weekly for your spare time writing showcards for us. No canvassing. We instruct and supply you with work. West-Angus Showcard Service, 29 Colborne Bldg., Toronto.

WANTED— ASSISTANT SALESMAN for house furnishings department. Apply to Robert Fair & Co. Ltd. 3d-57-3549.

WANTED — FIRST-CLASS PAINTers. Apply W. D. Thomas, 271 Thomas street. 'Phone 1468W. 3d-57-3837.

WANTED— SMART BOY OVER 16. Apply Lavoie Knitters, corner Hunter and Mark. 2d-56-3551.

WANTED — MARRIED MAN TO work on farm. Must be able to plough and milk. Very comfortable house and usual allowances. References required. Alan Campbell, R. R. No. 2, Bowmanville. 'Phone 183 ring 5. 2d-56-3550-1w.

### HELP WANTED--Female

CAPABLE GIRL TO HELP WITH housework, in small family. Apply 541 Water street. 3d-57-3846.

LADY CANVASSERS MAKE $20 A day in city. Apply Miss Large, 298 Edinburgh street, or 'phone 1776W. 3d-56-3807.

WANTED— WOMAN TO WORK BY the day. Apply 549 Homewood avenue. 3d-57-3840.

WANTED—CAPABLE MAID OR WOman for housework. Apply Wallace's Point. 6d-3343.

### FOUND

FOUND—FOUR OR FIVE DAYS AGO, a small-sized signet ring, initials A.C. Owner may have same at 540 Donegal street. 3d.

### LOST

LOST ON SATURDAY—TEN DOLLAR bill, downtown. Finder please leave at Examiner. Reward. 3d-56-3797.

LOST— CORAL AND BLACK EARring. Finder please 'phone or leave at Examiner Office. 3d-57-3847.

LOST— ON THE WARSAW ROAD, between McCracken's Landing and Peterborough, pair of automobile curtains. Owner will be obliged if finder will leave them at The Examiner Office or telephone 643. 3d-59-3866.

LOST—BROWN POMERANIAM DOG. Answers to the name Gyp. Anybody harbouring same please notify Mr. McIlmoyle, 303 Louis street. Reward. 3d-59-3847.

LOST—A GIRLS' BLACK RUBBER coat on the 14th concession, near Mount Pleasant. Finder please leave at Examiner. 3d-57-3554.

LOST— A BROWN LEATHER BOSton bag, between Rubidge and Bolivar. Finder please leave at 209 Rubidge. 3d-58-3851.

LIFE MEMBERS' PIN W. M. S. OF Presbyterian church lost on Dollar Day. Finder please leave at Examiner Office. 3d-56-3783.

LOST— ON SUNDAY, CRANK REO car, aluminum handle, in city, or on highway to Bewdley. Notify 726 Harvey street, corner Smith. 3d-56-3806.

### WANTED

ROOMS WANTED—PARTY WILL REquire a number of furnished rooms for Thursday, Friday and Saturday, Sept. 13, 14, 15. With or without board. Apply Box 3864, Examiner. 4d-60-3864.

WANTED TO BUY—A HOUSE NOT exceeding $3,500. Must be central. Box 3769, Examiner. 2d-56-3769.

WANTED TO RENT AT ONCE— A good modern house. Box 3835. 3d-57-3835.

WANTED — SMALL HEATED apartment for 1st Oct., for couple with one boy. 'Phone 1551J. 3d-57-3841.

WANTED —SPRINGERS, HOLSTEIN or Ayrshires. We are paying fair prices. Also fat hens. Apply Mr. N. Muson, 249 Euclid avenue. 'Phone 1880W. 3d-56-3789.

WANTED— TWO FURNISHED rooms. Business girls. Central. 3d-56-3792.

WANTED—A GOOD SECOND-HAND coon or fur-lined coat for gentleman. Medium size. Address with particulars of same and price wanted, to Box 3777 Examiner Office. 4d-56-3777.

WANTED— WOMAN WANTS CHILdren to take care of. Apply 231 Hunter, corner Hunter and Aylmer. Best care given, as very fond of children. 3d-57-3839.

STENOGRAPHER, EITHER SEX, capable to manage branch office public stenography. Commission or part salary. This is a real opportunity to a party with executive ability. P. O. Box 1000, city. 2d-56-3829.

YOUNG COUPLE, TWO CHILDREN, wish furnished rooms for light housekeeping. Box 3786. 3d-56-3786.

### WANT ADVERTISEMENTS BY TELEPHONE

**In order to give those who desire to order small advertisements by telephone service without the necessity of making a special trip up town in order to have the advertisements inserted on a cash price basis, any person telephoning in that they have an advertisement, it will be called for and collected by our solicitor without any extra charge, and inserted in the same day's issue if ordered before 12 o'clock. There are no charge accounts for small Advertisements**

### FINANCIAL CIRCLES EXPECT SETTLEMENT

BERLIN, September 6. Canadian Press. — While Chancellor Stresemann is still awaiting French reaction to his speech at Stuttgart last Sunday, there is a strong belief in the Bourse and financial circles that the Ruhr conflict is facing an early and enforced termination.

Whatever effect the Chancellor's pronounced shift in the direction of French reapproachment may have had on Premier Poincare there is a growing conviction that Germany is no longer capable of paying the terrific price involved in maintaining her passive resistance.

### TURKISH EUNUCHS ORGANIZE.

CONSTANTINOPLE, Sept. 5.—(Associated Press.) — Eunuchs of this city, who constitute the guardians of the harems, have formed a mutual benefit society. This action is due to the straits into which many eunuchs have been thrown by the abolition of the palace harem, as well as by increasing poverty among upper-class Turks.

### WORTH IT.

LONDON, Sept. 6.—Henry Sullivan, who swam the English Channel, has been presented with a check for 1000 pounds, nearly $5000, offered by Sir Edward Hulton. The gift is in recognition of Sullivan's bravery in making the successful attempt

Gas prices are falling. Production costs are lower since the public learned they were.

### AGENTS WANTED

AGENTS TO TAKE ORDERS FOR Guaranteed Made-to-Measure Raincoats. Particulars free. Glasgow Rubber Co., of Canada, 198 St. Catherine St. West, Montreal, Que.

AGENTS—MEN AND WOMEN. SELL Personal Greeting Xmas cards. Thousands of dollars of cards will be sold between now and Xmas. Get your share of the business. We supply beautiful sample book free. "Imperial Art" selection is the most popular in Canada and has cards suitable in taste and price for all classes. You can easily make $5, up each evening, spare time. We will show you how. Deal direct and get highest commissions and best service. Manufacturers, 122 Richmond West, Toronto. 6d-65-3561.

AGENTS—MEN OR WOMEN., SELL knitting yarn. The article that is in most demand to-day. Thousands of pounds of yarn will be sold between now and Xmas. Get your share of the business. We supply sample cards showing 8 samples of the best two and four ply knitting yarn on the market. This yarn is suitable for both hand and machine knitting. We supply your customers free with printed instructions for knitting popular, up-to-date garments and allow you large profits on your sales. Write to-day for sample card and also particulars of our special yarns at 85c. per pound. Donalda Mfg. Co., Dept. 115, Toronto. dtf.

### DRESSMAKING

SEWING AND DRESSMAKING wanted. Apply 'phone 1996J evenings. 3d-57-3830.

### BOARDERS WANTED

BOARDERS WANTED —APPLY 298 Mark street. 3d-58-3854.

BOARDERS WANTED— ROOM AND board. Central. 'Phone 2049J. 3d-56-3803.

BOARDERS WANTED— CLOSE TO C.G.E. Apply 275 Lake street. 3d-59-3861.

BOARDERS WANTED— A LARGE, furnished room with board. All conveniences, with use of 'phone. Central. Suitable for married couple or two rooming together. 'Phone 1571M. 3d-56-3808.

FURNISHED ROOM—SUIT ONE OR two. Breakfast if desired. 115 Lock street. 6d-62-3855.

ROOM AND BOARD FOR NORMAL students. Apply 715 George street. 6d-62-3802.

WANTED—TWO BOARDERS WANTed. Apply 558 Chamberlain. 6d-58-3624.

WANTED — 2 OR 3 BOARDERS; Close to Bonner-Worth and William Hamilton's. 496 Gilchrist street. 6d-63-3872.

### BABY CARRIAGES, Etc.

FOR SALE—CREAM WICKER BABY carriage, in first-class condition. Apply 310 Pearl avenue. 1d.


"It's Confidence That Counts."

## Special Used Car Sale

**WE HAVE NEW AND USED CARS, ALL MODELS. BELOW IS A PARTIAL LIST OF USED CARS.**

$100—This week only, a good Overland 85 Chassis. Stock No. 6.

$100—6-Cylinder McLaughlin Chassis, this week only. Stock No. 60.

$350—3 One-Ton Trucks to choose from; all are good value, as we want to clear them out.

$350—McLaughlin 4-Cylinder, very good car, and painted like new; this week only. Stock No. 82. Two Chevrolet Touring Cars to choose from, to be sold at a very low price to clear.

$100—McLaughlin 4-Cylinder Roadster, must be sold this week. Stock No. 157.

$ 90—SPECIAL for this week, Ford Ton Truck as is. Stock No. 171.

$125—1918 Ford Light Delivery, very good working condition. Stock No. 177.

$ 75—Ford Chassis, complete with license. Stock No. 182.

$135—Ford Touring Car, complete with license. Stock No. 183.

$150—Ford Touring Car, complete with license. Stock No. 184. One only 1923 Ford Touring Car slightly used, in splendid condition. Will be sold at a good reduction from the price list. Our customer turned it in on a Sedan.

$100—Briscoe Touring as is, left in here by our customer for us to sell. One Chevrolet Touring at a very low price; left in here by our customer for us to sell.

There are several months yet of splendid motoring, and you do not need to deny yourself the benefits and pleasure of a Ford Car when you can purchase on our liberal terms of One-third cash and the balance spread over twelve months, if necessary.

It will be a pleasure to show you our goods, whether you buy or not.

**DUFFUS MOTOR SALES**


### MORTGAGE SALE OF DESIRABLE RESIDENTIAL PROPERTY, IN THE CITY OF PETERBOROUGH.

Under and by virtue of the powers contained in a certain mortgage, which will be produced at the time of sale, there will be offered by public auction, on Saturday the 15th of September, 1923, at the Market Square, in the City of Peterborough, at two o'clock in the afternoon, by Fred J. Bullied, Esquire, Auctioneer, the following property namely:—In the City of Peterborough, in the County of Peterborough, and Province of Ontario, and being part of Lot Number Six on the North side of Hunter street and East of Water street, in the said city, described as follows: Commencing on the Southern limit of the said lot, at the distance of seventy-three links West from the South-east angle thereof; thence Northerly parallel with the Eastern limit of the said lot, ninety-six feet; thence Westerly parallel with the Southern limit of the said lot, fifty-seven feet; thence Southerly parallel with the Eastern limit of said lot to the Southern limit of the said lot; thence Easterly along the said Southern limit to the place of beginning. Together with the right of way over the East part of Lot number five and the west part of Lot number six, on the North side of Hunter street and East of Water street which said right of way is more particularly described as follows: Commencing at a point on the Western limit of Sheridan street distant Northerly from the Northern limit of Hunter street seventy feet; thence Easterly and parallel with Hunter street a distance of fifty-seven feet more or less to the Western boundary of the lands hereinafter described; thence Northerly and parallel to the Eastern limit of Sheridan street ten feet to a point; thence Westerly and parallel to the Northern limit of Hunter street to the Eastern limit of Sheridan street; thence Southerly in and along the Eastern limit of Sheridan street ten feet to the place of beginning.

Upon the said premises is said to be erected a large brick dwelling house, with heating system, electric light, water, etc. The property is centrally located and is known as 64 Hunter street west.

**Terms.**

25% of the purchase price to be paid at the time of sale and the balance to be paid within ten days thereafter.

The property will be sold subject to the standing conditions of the Supreme Court of Ontario, save as varied, and subject also a reserve bid.

For further particulars and conditions of sale, apply to Messrs. Gordon & O'Brien, 395 and 397 George street, Peterborough, solicitors for the mortgagee, Gilbert Thomson, Esquire, or F. J. Bullied, Esquire. 4d-23-30-6-13-3386


### NOTICE!

We are taking orders now for a limited quantity of Nut Coal and Stove Coal. We also have a limited quantity of our Famous Large Pea Coal.

—APARTMENTS TO LET—

A. LOW & CO., 264 Simcoe St. 'Phone 697. W. and Hol. 1027



## H.P. LINDSAY AGENCY CO.

*Real Estate Bought, Sold and Exchanged. The best Life, Fire, Plate Glass, Automobile Accident and Sickness Insurance Companies.*

*25 First Class Companies To Choose From,*

**392 WATER ST.**
South of the Munro Hotel



## Some Good Buys

7 room Brick, water heating, oak floor, fine location, garage ...... $6000
7 room Brick, all modern, hardwood floors; nice house ......... $4800
7 room Pressed Brick, full plumbing, nearly new .................. $4200
5 room Brick, full plumbing, west side .................. $2350
6 room Frame, 2 piece bath, bargain, south .................. $2200
5 room New Cottage, south $2000
6 room, large lot, East City $1500
4 room Frame, north, terms $1350
Two family house, fine condition, bargain, take small house.
A Few Good Houses To Rent

**P. E. RUTHERFORD AGENCY**
Opera House Block.
282 George Street
Phone 142j Residence 646w


## RAILWAY TIME TABLES

### CANADIAN NATIONAL RYS.
All Trains Daily Except Sunday. (Corrected to date.)

No. 91—7.10 a.m., Lindsay-Toronto.
No. 96—8.10 a.m., for Port Hope and Toronto.
No. 93—8.23 a.m., for Lindsay, Blackwater Junction, Orillia, Midland, North Bay and Toronto.
No. 98—8.25 a.m., for Hastings, Campbellford, Belleville and points on the main line east.
No. 369—8.30 a.m., for Lakefield.
No. 92—12.03 a.m., for Lindsay, Port Hope, Toronto, Buffalo, making connections with the International Limited for London, Detroit, Chicago and Ottawa.
No. 100—12.15 p.m., for Hastings, Campbellford, Belleville and Ottawa.
No. 371—12.25 p.m., for Lakefield.
No. 95—5.34 p.m., for Lindsay, Orillia, Midland, North Bay and Toronto.
No. 373—5.40 p.m., for Lakefield.
No. 99—8.19 p.m., for Lindsay.
No. 94—9.10 p.m., for Port Hope, Montreal and Boston. Carries sleeper for Montreal.

### CANADIAN PACIFIC RAILWAY.
(Corrected to Date.)

GOING EAST—
11.59 a.m.—Norwood, Havelock, Bonarlaw, Tweed, Perth, Smith's Falls, Kingston, Ottawa, Montreal and intermediate points daily. On Sunday this trains proceed east only as far as Havelock.
6.20 p.m.—Indian River, Norwood, Havelock and Tweed. Daily except Sunday.
12.03 a.m.—Havelock, Tweed, Kingston, Perth, Smith's Falls, Montreal, St. John, Boston and New York. Daily except Saturday.
1.00 a.m.—Havelock, Tweed, Kingston, Perth, Smith's Falls, Ottawa.

GOING WEST—
4.31 a.m.—Myrtle, Toronto, Guelph, Goderich Hamilton, Galt, Woodstock, St. Thomas, London, Chatham, Detroit, Chicago and New York. Daily.
4.58 a.m.—Toronto (Yonge Street). Hamilton, Owen Sound, Teeswater and intermediate points. Daily except Sunday.
7.35 a.m.—Toronto, Hamilton, Brantford, Buffalo, Rochester, Boston, New York, Galt, Woodstock, London, Chatham, Detroit and intermediate points between Peterboro and Toronto. Daily except Sunday.
9.35 a.m.—Bethany, Lindsay, Orillia, Port McNicol and intermediate points. Daily except Sunday.
2.50 p.m.—Toronto, Hamilton, Brantford, Buffalo, New York, Galt, Woodstock, London, Windsor Detroit, Chicago and intermediate points between Peterboro and Toronto. Daily.
6.50 p.m.—Lindsay, Toronto and intermediate points. Daily except Sunday.


## DAVIS-THOMPSON COMPANY, LIMITED
*Insurance and General Agency*
433 GEORGE ST. PHONE 40



## 4% INTEREST, Compounded Half-Yearly, Paid on Deposits.

One Dollar opens an Account. Special facilities afforded Depositors for the convenient transaction of their business, and accounts are subject to cheque withdrawal

For sums of $100 and upwards this Company's Debentures are issued in terms of one to five years.

Bearing INTEREST Half-Yearly at - - - 5%

**TORONTO SAVINGS & LOAN & CO.**
435-437 George Street
PETERBOROUGH



### GOOD INVESTMENT

A Very Central Modern Brick House, furnace and garage. Will be sold cheap. Have a look and make offer.

$2,800.00—Six-Roomed Brick, partly modern, easy terms.

$3,200.00—Seven-roomed Brick, two-piece bath, stable, central.

$5,200.00—Seven-roomed Brick, hardwood floors, garage, and large stable.

$4.200—Modern Brick, furnace, corner lot, south Charlotte.

Large list of others to choose from.

**H. J. McCANNAN**
Walter Nugent, Assistant.
Nugent, 'Phone 1693M.
140 Simcoe Street. 'Phones 46J—772



## FOR SALE

**$2500—6-roomed Red Brick House, two-piece plumbing; central.**

**$5000—8-roomed Red Brick House; all modern; would make a good duplex.**

**$2800—6-roomed Red Brick; three extra lots.**

**$3700—7-roomed Red Brick House; all modern, with sun porch.**

**70 Acres of Good Land and good buildings for sale or exchange for City Property.**

**50 Acres of Good Land and Buildings for sale or exchange.**

**200 Acres close to the river and R. R. Station. Will be sold cheap and on good terms.**

**J. CHAMBERS & CO.**
354 WATER STREET.
Phone 1719J. Residence 1584W.



**FOR RENT—**
A large Ground Floor Office, or Stationery Store, can be rented in whole or in part.

**FOR SALE—**
200 acres of land, 140 acres working land, balance pasture and wood, in Cavan, 3-4 of a mile from station, splendid building, consisting of brick house, three piece bath, bank barn, 42 x 100 feet; can be purchased at a reasonable price, and on easy terms. Owner would sell stock, also crop.

100 acres of good land, 60 acres working land; balance pasture and wook, well fenced; first class buildings, such as new brick house with furnace, barn 30 x 100 feet; other buildings; convenient to station, church and school; owner would exchange for a property in Peterboro. Price ...... ..... ...... ..... ...... $7000

For inspection and further particulars of the above properties apply

**J. T. O'Connell & Co.**
136 HUNTER ST. W., CITY
Phones—Office 376, Residence 1359



## Going to Build?

I will be pleased to furnish estimates of Houses, Bungalows, Summer Cottages, Garages, Alterations, Repairs, etc.

A. B. CUNNINGHAM
331 Reid St. Phone 1261w



## EDWIN ELCOME
TAXIDERMIST
692 Harvey St. Peterborough, Ont.

No Birds or Animals Accepted for Mounting until 30th of October.

ONLY MASKINONGE, BASS AND TROUT MOUNTED.



### CHINA PAINTING
Mrs. Langley McCarthy Teaches Biscoffs' New and Beautiful Work in CHINA PAINTING

MAIL EDITION

# The Evening Examiner

THE Condensed Advertising in the Examiner is getting excellent results for those using these columns. For Sale, To Let, Lost, Wanted, etc. Try it.

PRICE THREE CENTS — PETERBOROUGH, THURSDAY, SEPTEMBER 6, 1923 — PRICE THREE CENTS

## BOTH SIDES IN MINING STRIKE MODIFY CLAIMS

### Concessions By Operators and Union Heads Materially Change Position.

### Accept Wage Increase.

HARRISBURG, Pa., Sept. 5.—(Canadian Press)—Representatives of anthracite mine operators and officers of the miners' union today agreed in conference with Governor Pinchot of Pennsylvania to material changes in positions which they have hitherto held, and which have resulted in suspension of mining. The employers' group tentatively abandoned its demand for arbitration, which the union unyieldingly opposed.

Miners' union officials definitely accepted the ten per cent. wage increase which Governor Pinchot tendered in an effort to compromise the dispute, but asked more than that increase for day laborer employed in and about the mines. They did, however, promise to modify for a "check-off" of union dues by limiting the amount which could be collected by it from individual miners.

## WEATHER WITH WEST FARMERS

### Showers Scattered and Light—Threshing Well Under Way.

WINNIPEG, Sept. 5.—The weather during the past week throughout western Canada has been mostly fine and warm with cool nights, according to the weekly crop report of the Canadian National Railways. A few scattered showers are reported at various places in the three provinces. Threshing operations have been in full swing in southern and middle Manitoba while in the northern parts cutting is in progress. Cutting of all grains is general in Saskatchewan with some threshing in the southern part of the province. The crop in Alberta which is very late, is rapidly ripening, but owing to the showery weather, cutting has been somewhat delayed.

In the southern part of Manitoba threshing has been in full swing for the past ten days. Yields of wheat vary according to districts from 8 to 15 bushels per acre and is grading very poor. Barley has been from 20 to 25 bushels to the acre and oats from 35 to 45. Threshing should be general about Sept. 10.

In the southern part of Saskatchewan the finest harvest weather has prevailed and wheat cutting is nearly completed. Threshing operations are in full swing in a few places. The yield of wheat is estimated at from 15 to 22 bushels per acre with a great deal grading No. 2 and three. In the middle portions of the province it is estimated that from 45 to 75 per cent. of the wheat is cut. In the northern part of Saskatchewan weather conditions have been very favorable. From 25 to 50 per cent. of the wheat has been cut and late crops are ripening very fast.

In the southern parts of Alberta from 40 to 60 per cent. of the wheat has been cut. Showery weather has delayed operations. Oats that were ripe early are being cut while later crops are turning very fast. Threshing should be general about Sept. 10. In the northern part of this province cutting has been general with about 25 per cent. of the wheat cut.

Rye and barley is nearly all cut. The oats are turning very fast and heavy yields are expected. Threshing should be general from the 10th to the 15th of September.

## REJECTED PLEA OF ELEVATOR OWNERS

### Grain Commissioners Refused to Permit Increased Charges.

WINNIPEG, Sept. 5.— Applications of elevator owners for increases in the tariff charges on grain have been refused by the Board of Grain Commissioners it was announced today by Chief Commissioner Leslie J. Baird. Terminal elevator owners had made applictaion for an increase of half a cent per 100 pounds for handling mixed grains and country elevators asked the right to charge half a cent per bushel for cleaning wheat.

A minor change in the regulations permits terminal elevators to deliver screenings of an average quality as taken "from time to time as may be deemed necessary by the inspection department."

Previous regulations provided for "the same quality of screenings as taken from the car, as shown by the grain inspector's test," and the owners decided it was impossible to comply with this provision.

### RUHR MINERS RESUME WORK

ESSEN, Sept. 6. — (Canadian Press)—Mining difficulties in the Ruhr apparently have been settled without the necessity of intervention by the Government. Work has been resumed in all mines in Essen except one, and in most of the others of the Ruhr the men are going back to work of their own accord.

## URGES UNIFORMITY IN PRELIMINARY STUDIES FOR LEGAL PROFESSION

### Report to Canadian Bar Association on Standard of Education Required in Various Provinces.

### SOME REGARDED LOW

MONTREAL, September 5. Canadian Press. — Lack of uniformity among the provinces of the Dominion as regards preliminary education of law students was regretfully announced by D. A. MacRae, Ph.D., of Dalhousie University, Halifax, in his report as convenor of the committee on legal education submitted to members of the Canadian Bar Association at the session here to-day.

Mr. MacRae reported that the standard of preliminary education equivalent to that represented by the end of the second year in Arts at an approved university is now in effect in two provinces, Manitoba and Nova Scotia. The standard in other provinces, which, said Mr. McRae, was as follows:

In British Columbia, Saskatchewan and Alberta, junior matriculation, plus one year in Arts, Quebec and Prince Edward Island, the equivalent of junior matriculation, plus one year in Arts. In Ontario junior matriculation, plus honor matriculation in four subjects. In New Brunswick hardly the equivalent of junior matriculation.

"In New Brunswick the standard of preliminary education continues to be low," reported Dr. McRae. He added that following the amalgamation of the St. John Law School with the University of New Brunswick at Fredericton, a step now practically completed, a forward step would be taken which would bring the New Brunswick standard up to that recommended by the Law Faculty.

A report of the committee on legal ethics was presented by Angus MacMurchy K.C., chairman. A recommendation that this committee should amalgamate with the committee on legal education was defeated. Mr. MacMurchy reported that the Manitoba Law School curriculum for 1923-24 provides for a full course of 25 lectures on ethics.

### Appeal to Privy Council.

Continuation of the right of citizens of this country as well as those of other British dominions to appeal to the judicial committee of the Imperial Privy Council, was advocated by the Hon. H. W. Newlands, K.C., Lieut-Governor of Saskatchewan, in an address before the association this afternoon. As to the objection that it hurt our national pride and affected our autonomy that we had not in Canada our own final court of appeal, he asked if it did either if we deliberately and of our own free will retained the Privy Council as our final court. His reasons for advocating appeal to the Privy Council council were that it was the outstanding court in the world as to the territory and populaion over which it had jurisdiction, the systems of law which it expounded, and the selection it had of judges; that it had jurisdiction over a quarter of the earth's surface and its population that it possessed a wide and distinguished circle of judges from which to select. He doubted too if means could be found for the abolition of the present system.

### POWDER MANUFACTURERS TO PROTECT GAME BIRDS

WILMINGTON, Del., Sept. 6.—(Associated Press)—The extensive areas of unoccupied land connected with the du Pont explosives plants in the United States, amounting to 36,344 acres, are to be used as sanctuaries where game and insectivorous birds will be protected. The Sporting Powder Division of the company announced that this step was being taken in connection with its plans for the better preservation of game. Several of the plants have already been stocked and the game has multiplied and been protected to such an extent that it is said to be supplying the surrounding country.

The reservations to be used for this purpose are located in Pennsylvania, Colorado, Alabama, Washington, Iowa, West Virginia, Virginia, Minnesota, New Jersey, Missouri, Wisconsin and Montana. Many of the reservations are heavily wooded and particularly adapted for the purpose. There are 24 plants in all and the ground about them available for game preservation purposes ranges from 6,000 acres down to the average-sized farm.

## 'WILD' DUCK YARN

### Falconry Provides a Fowl Dinner For Home - Staying Farmer.

BROCKVILLE, Sept. 6.—(Canadian Press)—Hhe first of stories peculiarly associated with the duck shooting season comes from Bishop Mills, Grenville county, where a ploughman at work in the fields noticed a hawk flying with a duck in its bill. Frightened by the sound of firing, the hawk dropped its burden which was picked up by the farmer who had roast duck for dinner without the necessity of firing a shot.

## RED CROSS MAY OPEN JAP FUND

### Meeting on Friday in Toronto to Consider Voluntary Relief.

OTTAWA, Sept. 6.—(Canadian Press)—Dr. J. F. Robertson, chairman of the National Executive Committee of the Red Cross Society of Canada said here tonight that he was very anxious to have supplies to send to Yokohama and to Tokio where the while poplation is dependent upon importations, particularly of milk.

The executive committee of the Canadian Red Cross Society will meet in Toronto on Friday to consider what it can and should do, as a voluntary auxiliary of the government, to render assistance to suffering Japan. A statement to this effect was made by Dr. J. W. Robertson, chairman of the executive committee of the Canadian Red Cross, this evening. Sir Robert Borden is president of the Canadian Red Cross Society. The committee said Dr. Robertson, will consider supplementing what the government proposes to do by receiving contributions throughout Canada to assist in mitigating the suffering caused by the disaster.

Dr. Robertson stated that the Japanese consul at Vancouver had informed the British Columbia division of the Canadian Red Cross that he was anxious to have supplies sent to Yokohama and Tokio without delay because the white population was dependent of imports, particularly milk. In view of this it was the intention of the Red Cross to ship by the Empress of Russia sailing tomorrow all the milk obtainable at Vancouver. The society would also send on the same boat two experienced Red Cross nurses with Red Cross forms which have been prepared for the organization and administration of emergency disaster relief.

### AMBULANCE ASSOCIATION MAKES QUICK DECISION

OTTAWA, Sept. 5.—The head office of the Canadian branch of the St. John Ambulance Association, today sent out the following appeal to all its provincial councils:

"The appalling calamity which has almost overwhelmed the empire of Japan, has aroused the sympathy of all Canadians in common with the entire world.

"The emergency which has arisen calls for action which speaks louder than words. In anticiptaion of a national relief movement in Canada, the advisory committee of the St. John Ambulance Association suggests that all provincial councils communicate with local centres with a view of stimulating the formation of local relief committees.

"It is also suggested that contributions be in cash, to be forwarded to the national treasurer."

### KITTEN ESCAPES DOGS AND ELUDES RESCUING FIREMAN

BROCKVILLE, Sept. 6.—(Canadian Press)—Services of the combined police and fire departments were enlisted today by citizens in an effort to dislodge a kitten from the upper cross arm of an electric light pole to which it had climbed a day and a night previously in order to escape dogs which had chased it. When all attempts on the part of nearby residents had failed to give the kitten courage to make the descent, the police department was notified and then the fire department. The latter laid seige to the stronghold by rearing three ladders about the pole. As the fire fighters climbed to the rescue, the kitten took fright and jumped in safety to a verandah 20 feet below from where it disappeared.

### ATTRIBUTE FATAL FATAL SLIDE OF EARTH IN NANAIMO TO QUAKE

VICTORIA, B.C., Sept. 6.—(Canadian Press)Rock slides that killed two in Nanaimo last night, may have been due to earthquake disturbances which have been sweeping areas bordering on the Pacific Ocean during the last few days and which caused the destruction of Japaneses cities, it is believed by officials of the British Columbia Mines Department here.

This belief is supported by records of the Gonzales Heights Observatory here. Instruments at the observatory last night recorded earth tremors which indicated that large areas of land are settling down after the shock last week. The settlement, it is believed, may have caused the serious rock slide that occured in Nanaimo last night.

### TON WEIGHT CRUSHED SKULL OF WORKER IN ELEVATOR PIT

SASKATOON, Sask., Sept. 6.—(Canadian Press)—John Proudfoot, 45, is dying in a local hospital as a result of injuries sustained when a one-ton weight dropped on his head while he was in the elevator pit at a local cartage warehouse this morning. His skull was smashed.

## LEAGUE OF NATIONS TOTTERS UNDER FIRST GREAT TEST OF ITS AUTHORITY AS MEDIATOR

### Italy Claims Right to Defend National Dignity in Dispute With Greece — "Impose Peace Only By War" Is Bitter Comment of Swiss Paper—Lord Cecil Emphasizes Danger to Europe.

### ANOTHER FRUITLESS ADJOURNMENT.

GENEVA, Sept. 5.—The superstructure of the League of Nations is imperilled and in the British view the very foundations of present day Europe are shaken.

Such, briefly, is a summary of the situation at Geneva to-night, because of Italy's refusal to recognize the right of the League of Nations to intervene in her dispute with Greece.

Consternation and a deal of sadness prevails everywhere, for it is generally, though reluctantly, admitted that the League has been unable to withstand the first great test of its pracical use as machinery for regulating differences between nations, as one of its leading members has declined to concede to its competence. Hence, there is a growing sentiment among the smaller countries that if the League covenant applies to them, it apparently does not bind the great Powers of Europe.

All the more do they feel convinced of this because the proportions which the Italian and Greek conflict have taken are deemed by them to be unjustified by the original cause of the controversy, serious and regrettable as was the murder of the Ita lian officers.

But hope is not abandoned; there are stout hearts among the statesmen of the half hundred countries represented in Geneva, who, believers in the League and in the ideal of conciliation and arbitration which the League voices, refuse to accept that action of any member, powerful or weak, can succeed in ruining the League as a power for good.

### ITALY'S CONTENTION.

Senor Salandra's entire argument to-day was that the questions arising from the assassination of the Italian mission should be settled by the Council of Ambassadors, and not by the League, because it was the Ambassadorial body which had appointed the mission to fix the frontier between Albania and Greece. That body was the living organism of the great peace conference and was empowered with the execution of the terms of the treaties.

The head of the Italian delegation accused Greece of cleverly seeking to escape from her responsibiilties and of diverting world attention from the murder of the Italian officers to Italy's seizure of Corfu, by denouncing this seizure as an act of dangerous aggression.

It was not Signor Salandra, but Mussolini, who seemed to be addressing the Council of the League to-day at its dramatic session.

### VOICE OF MUSSOLINI.

As the good-natured-appearing former premier read his fateful message, the crowded Council chamber thought to hear in fancy, not the voice of Salandra, but that of his Fascist chief and leader, who has suddenly loomed up on the stage of Europe. No State would wish to belong to the League, read Signor Salandra, f membership meant renunciation of the right to defnd its national dignity. Italy had not menaced world peace and there was not sufficient reason for the application of the articles of the covenant cited by Greece, which were founded on the supposition that danger of war existed. Until the ambassadorial body announced decision, he contended, any action by the League was out of place, because of the League's complete incompetency.

### THE GREEK ATTITUDE.

M. Politis remarked that the Greek Government repudiated energetically any allegation that it was morally or materially responsible for the odious crime committed on its territory. Greece, he declared, did not wish to evade the prerogatives of the Council of Ambassadors, but on the contrary, had asked that the Council pursue an investigation. Italy, however, in bombarding Corfu had created a situation which justified Greece in appealing to the League.

M. Politis insisted that his suggestion of yesterday that the League Council appoint a neutral commission to inquire into the crime, Greece was using common sense and trying to be fair all around, for his proposed League commission could proceed with its work in conjunction with the Ambassadors' Council. Not only Greece, but Italy, was bound under the circumstances to refer the dispute to the League of Nations; both in letter and spirit the covenant of the League demanded it.

If the Council of the League accepted the Italian point of view, then, said M. Politis, it was tantamount to ruin of the pact of the League.

### LORD CECIL'S WARNING.

Lord Robert Cecil's quietly voiced

(Continued on page 5.)

## NATIONS RUSH RELIEF TO STRICKEN JAPANESE

## BRITISH FLEET HELP

### News of the Disaster Still Fragmentary and Conflicting—Japan Uses Reserve Fund For Sufferers

### RESTORING ORDER.

LONDON, Sept 5.— News of the earthquake reaching London from Japan continues scarce, piecemeal and conflicting and it still is impossible to form any idea of the real extent of the disaster. It would seem that whatever sources of communication are available probably are being monopolized by the Japanese Government and the authorities for humanitarian purposes—securing the most effective aid in the terrible circumstances.

All of the countries of Europe are volunteering all possible assistance. They are raising funds, sending war ships, and arranging to provide food, medicament and other necessaries for the stricken people. The columns of the British newspapers are much occupied by reports from commercial firms having relations with Japan concerning the safety of their representatives but in these circles it is difficult to ascertain anything with certainty, and it is believed, it will be a long time before the details of the catastrophe are fully known, for even the European Governments are finding it almost impossible to learn the fate of their own representatives.

### Royal Family Decimated

The Central News reports that its Tokio correspondent escaped from the capital Saturday and after many hardships, arrived in Kobe with other refugees. He sends the following:

"Early estimates of the loss of life and damage to property will be found to be much too low. It is now known that the dead number 200,000 while the financial loss is as much as five billion yen—($2,500,000,000).

"Although the Emperor and Empress and the Regent escaped with their lives there has been a heavy toll among the other members of the Royal Family. The Government is facing the situation with great gallantry. Premier Yamamoto and Home Secretary Goto have taken up on themselves the work of supervising the temporary relief bureau at Tokio and are using, 9,500,000 yen of the Government reserve for that purpose. The Cabinet ordered the mobilization of the Navy and the first and second squadrons received orders to rush food supplies to the stricken districts and to prepare to transport refugees.

### Speculators Curbed

"At Osaka and Kobe speculation has begun in food-stuffs, and the Government has come down on profiteers with a firm hand. Holders of building materials also raised their prices but they also were drastically handled and compelled to sell supplies at the cost price.

"It is estimated that 500 foreign-

(Continued on page 5.)

## QUAKE LEFT GREAT GAPS IN PAVEMENTS

### Yokohama Is a Charnel House—Bury Bodies at Sea.

TOKIO, Sept. 6. — (Canadian Press)—Yokohama is a charnel house, the canals and waterfront are filled with dead and the stench from decomposing bodies is unbearable, according to refugees arriving from the stricken city today. It is estimated that more than 200 foreigners lost their lives there.

Most of the dead and injured among the Yokohama foreigners were those who were caught by the earthquake and fire while shopping in the downtown district. Thousands of the terror-stricken natives drowned in the canals when seeking safety from the raging inferno which followed the temblor. The earthquake left great gaps in the pavements and wrecked most of the buildings. Fire, which started in numerous place at once, completed the destruction.

The British and American residents of Yokohama who escaped the disaster are gathering the bodies of foreign victims for burial at sea.

The remnants of the Chinese population of the ruined city are gathered under the bluffs without food and shelter. Their condition is pitiable.

## ADJOINING FARMERS LOSE SEASON'S CROPS.

### Fire Broke Out While the Insurance Agent Called With Contract.

BROCKVILLE, Ont., Sept. 5. — Ross Cannon and Geo. Mattice, two farmers whose farms adjoin each other about two miles northwest of Portland on the Newboro road, suffered severe loss to-day, when most of their property and live stock was destroyed by fire. The former lost this year's crop, barns, silos, 32 head of cattle, saving only two horses. The loss will be over $5,000, with about $1,200 insurance. The loss on the Mattice property is in the neighborhood of $12,000, uninsured, Mr. Mattice was away at the time and when the fire broke out insurance agents were there awaiting the owner's return for the purpose of drawing up an insurance contract.

## RECORD CROP IN WEST FORECAST BY MOTHERWELL

### Minister of Agriculture Expects 400,000,000 Bushels If Frost Holds Off.

### WEEK WILL DECIDE.

"If the frost keeps off another week the west will have the greatest crop in its history. Don't be surprised if it reaches 400,0000,00 bushels. It will go a long way in putting that great part of Canada back on its feet.

This was the opinion expressed by Hon. W. R. Motherwell, minister of agriculture in the federal government here yesterday.

Hon. Mr. Motherwell remarked that the meaning of so great a crop was almost beyond the imagination in its effect on the general welfare of the country.

"It seems almost like a romance," he declared when discussing the subject. "Just recall that it is thirty-five or forty years since the west began to produce grain, and yet last year Canada became the greatest exporter of wheat in the world. This year, unless some very untoward incident occurs we will exceed any other country in grain exports by upwards of 100,000,000 bushels. It is a story which is almost beyond one's imagination."

Speaking of the crop in a more specific way, the minister said that Alberta this year was almost free from rust, and would perhaps exceed all its records in volume. Rust was damaging some other parts particularly in Manitoba, and also here and there in Saskatchewan, but despite this the total result of the harvesting would be marvelous.

"When the full significance of a crop such as this is considered," he said, "surely the west is no place to run away from. The money that will flow in from upwards of 400,000,000 bushels, even if the price is low, will be millions, and those millions will pay debts and help to rehabilitate the whole western area. Not only that, but the money that will be put in circulation means a great deal for more than the farmer.

"The railways, the millers, the cities, towns, businesses of all kinds, everyone who deals with the west will be benefited directly or indirectly by it and, and yet——" he paused to emphasize the point, "not half the possibilities of that country have been reached. There are great areas still almost untouched such as the Peace River district. Canadians should think these things over and take new courage. They have a wonderful future before them."

**R. C. HEARD**

DEALER IN AGRICULTURAL IMPLEMENTS AND REAL ESTATE

Military Horse Blankets at Close Prices.

Engines and Threshing Machines

REAL ESTATE—FOR SALE

100 Acres, in Otonabee, for sale cheap, if sold at once.
50-Acre Farm, in Otonabee.
50-Acre Farm, in Smith.
100-Acre Farm, in Smith, first class.
200-Acre Farm, in Cavan.
300-Acre Farm, in Cavan.
One Large Dwelling House, in Peterborough, at very moderate price.

379 WATER ST. Phone 1329

**STOCKS AND BONDS**

great boom in the mining industry. I have had many years experience in practical mining, both in Cobalt and Porcupine, and have a wide connection there. I am therefore in a position to get early and reliable information in both camps. I have made a profit for every one of my clients up to date, and shall be pleased to advise any one interested. There will be a strong market this summer and now is the time to get in.

Accounts carried on reasonable margins

C. H. REID

Room 111 Barrie Bldg.

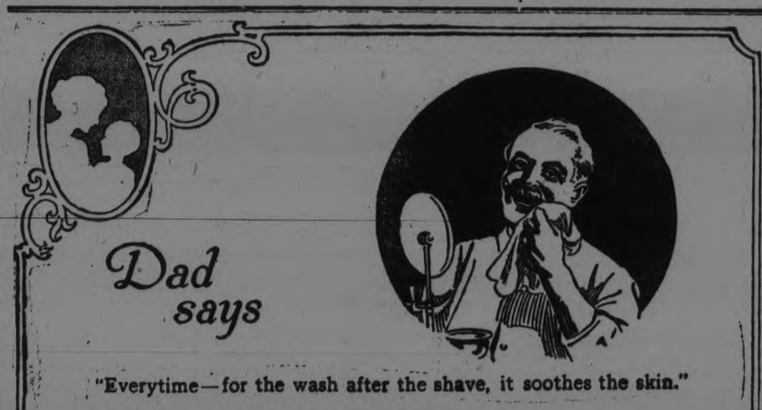

*Dad says*

"Everytime—for the wash after the shave, it soothes the skin."

*All the family use it*

**INFANTS DELIGHT**

TOILET SOAP

JOHN TAYLOR & CO., LIMITED
TORONTO

**80c PER LB. "At The Old Price."**

**"Fletcher Hall" CHOCOLATES**

*Many brands of Chocolates have maintained the inflated prices that have been in vogue for the past few years.*
*We guarantee that "The Fletcher Hall Chocolates" are equal to any that you can buy at the price of One Dollar.*
*Choice fresh goods at 80c per lb. Sold at*

**MONCUR'S DRUG STORE**

Phone 81 407 George St

*Lowest Prices in the City on Patent Medicines.*

IF the proverbial "needle in a haystack" is ever found it will be through a Want Ad. in the Evening Examiner

# The Evening Examiner

PHONES—Editorial 1601. Business Office, 1600. Private Branch Exchange to all Departments.

The Examiner is a member of the Audit Bureau of Circulation.

The Daily Examiner, published every lawful evening. The Peterborough Examiner, Limited. Office, 419 George Street.

The Weekly Examiner, published Thursday morning. $6.00 per year, delivered in city; out of town subscribers, by mail, $4.80 per year; that of The Weekly Examiner is $1.50.

U. S. REPRESENTATIVES.

Special U. S. Representatives—W. H. Stockwell, 629 People's Gas Building, Chicago Ill.

New York—Chas. F. Miller, 225 Fifth Avenue.

Advertising Rates on application.

R. M. GLOVER, Managing Director.

THURSDAY, SEPTEMBER 6, 1923.


## SHOULD BE STOPPED.

Another automobile racer has met death in his hazardous occupation, slaughtered to make a Roman holiday.

Travelling at frightful speed, his car skidded, overturned and he was picked up with his neck broken.

There is no useful purpose served by these speed contests; they draw crowds merely because of that strange fascination the spectacle of a number of men risking their lives has for the majority of people.

It is the knowledge that at any moment one of those helmeted drivers may be hurled into eternity that gives the real thrill to the automobile racing game.

Human life should be too precious to be sacrificed to gratify the mob's desire for a thrill.

Driving cars at a high speed means nothing important nowadays when on every road in the country motorists are proving that automobiles of almost every type can be operated at a rate that is much too fast for safety.

Motor car racing is not much of an improvement over bull fighting, and it is time that the authorities recognized the folly of permitting contests that depend for their popularity merits upon the amount of risk for the participants that is involved.

The law tries to prevent people from committing suicide with poison or firearms. Why not with motor cars as well?

## SPECIAL EXHIBITS.

The announcement that the space for special exhibits at the Peterborough Industrial Exhibition is rapidly being taken is gratifying in the evidence it affords of the fact that manufacturers and merchants have learned to appreciate the value of the Exhibition as a means of placing their products before the public.

Many thousands will visit Peterborough's big Fair next week, and the opportunity of bringing such masses of people into touch with the goods that are made or sold in this city is too great to be missed.

In this way the Exhibition adds to its advertising value, for it not only impresses visitors with its own progress and growth, but it also demonstrates the fact that Peterborough is a most important manufacturing centre, and that the city possesses business houses which can stand comparison with those of any other centre in Canada.

The growth in the special exhibit department is therefore welcome on its own account, and doubly so because it proves that the Peterborough Industrial is making rapid headway towards the mark the directors have set for themselves.

Peterborough visitors should not lose this chance of getting acquainted with the city's industries as revealed by the special exhibits on view.

## THE COAL SITUATION.

The Minister of Mines has issued a statement setting forth the Ontario Government's views in regard to the coal situation.

There is little new in Mr. McCrea's resume—it, as is customary with Governments nowadays, seeks to throw most of the responsibility upon the municipalities, at the same time taking an optimistic view of the situation.

The delivery of coal into Ontario during the summer months, it is pointed out, has been heavier than usual, and at the present time many householders have a full supply of fuel for the winter, assuring a smaller demand when the cold weather comes.

Nevertheless, the Minister feels constrained to urge upon municipalities—and this advice should not be lost sight of in Peterborough where there has been considerable official apathy on this point—that they should be prepared to take aggressive action in the matter of finding substitutes for anthracite, in which task they will have the co-operation of the Provincial Fuel Controller.

Especially important is the concluding paragraph of the statement, which is commended to the attention of the City Council.

"A survey of the situation in each municipality should be made at once by local authorities with a view to ascertaining its requirements."

That is a preliminary step that will be of value no matter how the situation may develop, and it should be taken without delay.

It would be of decided advantage to know just how much coal will be required to meet Peterborough's needs and to have some idea of where substitutes can be obtained in the event of a shortage.

## DARE THE LEAGUE ACT?

The League of Nations faces the supreme crisis of its existence, for it must either interfere swiftly and effectively in the Greco-Italian dispute or it must acknowledge its incompetence to perform the very task for which it was created, says the Montreal Star. If the league stands idly by while Mussolini cracks his whip over Greece the only page of its history that will remain to be written is the story of its final disintegration and the dissolving of the dream of the latest Utopia.

Article Ten of the Covenant is at least clear on this point:

"The members of the league undertake to respect and preserve as against external aggression the territorial integrity and existing political independence of all members of the league. In case of any such aggression or in case of any threat of danger of aggression the Council shall advise upon the means by which this obligation shall be fulfilled."

It cannot be disputed that the seizure of the Island of Corfu by Italy is "an act of aggression against the territorial integrity" of Greece. If the League of Nations had any inkling that such seizure was contemplated, then it was its patent duty to take steps to stop such a move. It might be difficult to argue that there was no "threat or danger" of such aggressive action when Mussolini presented his exorbitant and harsh demands to Greece with a twenty-four-hour ultimatum for acceptance or rejection.

What will Poland and Portugal, Rumania and Ecuador, Czecho-Slovakia and the other small nations think since they have not only subscribed their names to the league, but have paid large sums for the maintenance of its extravagant machinery, if Italy, which is a powerful nation, if not one of the great powers, can flout the authority of the league in this fashion. It is for protection against just such violent aggression as this that the smaller nations are paying heavy charges to Geneva.

## A FOUR-HOUR DAY.

"O Dream of Rapture-" sing the lovers in "Tristan und Isolde." But without either their impulse or their ecstacy we can sing the same words with equal enthusiasm—if Dr. Charles B. Steinmetz is correct in his recent little message to the world, says the Montreal Star. Dr. Steinmetz is an electrical expert of international renown. He believes the time is coming very shortly when there will be no long, backbreaking drudgery, and when no body will work more than four hours a day. Electricity will do the rest.

It is a great and glorious prospect, and it causes a great and glorious feeling to creep over us and make our blood go singing merrily through our veins. No longer shall we have to labor at that which wearies without satisfying. For instance, furniture will be shifted by merely connecting up electric furniture mover with the nearest socket. The dishes will wash themselves up in automatically rotating dishpans heated by wire coils. Floors will clean themselves when the violet rays are turned upon them, and similar treatment will remove all footprints from Persian rugs. Potatoes will rub their skins off through rubbing against each other in an electric rocking bath. Cabbage will shake its own leaves loose. Beds will revert to their overnight condition of inviting and immaculate smoothness, and pyjamas will fold themselves up, when the radio ironer sends invisible waves of electricity through the bedroom air from the wall socket.

But will it be entirely an unmixed blessing, this relief from all work that wearies? Will automatically cooked meals taste just as nice as those prepared by some devoted housewife? Will a room set to rights by the manipulation of self-regulating wave-measures from an electric straightener leave the same impression of an artist's hand, the same evidence of the deft, artistic touch, that marks the perfect housekeeper? Will a drive in an automatically driven automobile be as pleasurable or as comfortable or as free from nerve-strain as one in which the knight of the road labors strenuously at the wheel?

We fear lest there be an embarrassment of relief from labor.

## THE COST OF GOVERNMENT.

Studying the cost of government in Canada the Citizens' Research Institute has issued a bulletin, just received by The Examiner, which takes up the question of the expense of Provincial governments.

It is pointed out that Provincial Governments are necessary, and probably always will be necessary, although the number might be cut down by amalgamating contiguous provinces with similar local interests.

This, the Institute declares, is not likely to happen in the near future, so that the only remedy for the situation is to improve the administration for the existing provinces.

That such improvement is necessary is only too evident from the figures quoted in the latest bulletin.

Ontario, for example, had the following per capita expenditure during 1921

Debt charges, (sinking and interest fund,) $1.46.
Education, $2.32.
Legislation and general government, $1.52.
Administration of Justice, $0.64.
Agriculture, $0.47.
Public welfare institutions, etc., $1.90.
Highways, bridges, etc., $0.68.

Total per capita expenditure for 1921, $8.99, as compared with $8.08 in 1920, $6.97 in 1919, and $5.73 in 1918, an increase of 56.9 per cent. in the per capita expenditure in four years.

In general, throughout Canada, it is found that provincial expenditures are increasing, except in one province, more rapidly than population.

It may be said that the increase in the earlier years at least was due to the increased cost of living, and the increased prices that governments have to pay for everything that they buy.

But this is beside the mark, unless it can be shown that citizens who also suffer from the higher cost of living have larger incomes from which to support the burden of taxation which directly or indirectly falls upon them.

If increased costs force individuals to retrench, it should logically follow that the same causes should force Governments to retrench.

And most certainly it is time for both individuals and governments to cut down expenditures.

## EDITORIAL NOTES AND COMMENT.

Nearly as many Japanese people were killed in a few minutes as there were Canadian soldiers overseas in the World War.

Official pronouncements as to the coal situation are optimistic. But the man with the empty bin needs a lot of reassurance before he will feel comfortable.

The Canadian National Railways show a gain in net operating results of more than five millions over the 1922 period. Atta boy, Sir Henry!

All those anti-betting regulations will not stop motorists from gambling with death at railway crossings.

Canada would like to give a warm welcome to Baron Renfrew on his visit to the Dominion, but the wishes of the distinguished visitor should prevail.

Belleville has a bread war—and every consumer is hoping that armistice day is a long way off.

Mussolini may eventually discover that he is endeavouring to cover too much territory.

It begins to look as if the League of Nations is going to be given a chance to show whether it really means anything or not.

Wrangel Island has been the subject for many a jest by the paragraphers. But death has turned the comedy into tragedy.

It Pays To Advertise

## WISE AND OTHERWISE

Woe, woe! The times are out of joint, not to mention bananas.

* * * * *

Diplomacy: "The Reds will get you if you don't let me have my way."

* * * * *

The concert of nations will now play The National Purse Blues, in B flat.

* * * * *

Correct this sentence: "No, I'm not at all hot," declared he; "I wear Whossis' underwear."

* * * *

Goat glands really do rejuvenate. We know an old chap who tried them and now delights to kid.

* * * *

Our explanation of the Ford boom is that the people know the politicians think he isn't safe.

* * * *

It is estimated that three-eights of the letters written have no other

justification than a desire to make stenographers earn their pay.

* * * *

The only people who seem determined to destroy good customers are the French and bootleggers.

* * * * *

Germany is still at odds with the world. Everybody else is anxious to solve her financial problems.

* * * *

Still, Uncle Sam might be persuaded to look into the European situation if given power of attorney.

* * * * *

A President has advantages, but a private citizen doesn't have to associate with that kind of delegate herders.

* * * * *

Our relations with foreign countries are very friendly, except that they hate us and we don't give a darn about them.

* * * * *

It's fair enough. Those who fought this time will be old enough to stay at home and frisk the Government next time.

* * * * *

Laughing at a man who steps on gum means that you have a sense

of humor and no sense of discretion.

* * * *

The nations Uncle Sam won't recognize must be a bit puzzled when they observe the nations he does recognize.

* * * * *

It's a funny world in which people show great courage in time of war and are afraid of one another in time of peace.

* * * *

When the returned statesman thanks God for America, it may indicate only that he had a rough passage from Europe.

* * * *

If Russian wheat deprives the American farmer of a market, we may be forced to send over an official observer or something.

* * * * *

Quantity production is a great thing for the consumer. It has raised the price of movie seats from a nickel to $2.50 plus war tax.

What were you paying, Madam, for

**COFFEE?**

The Department of Labor at Ottawa says these were the average prices for July.

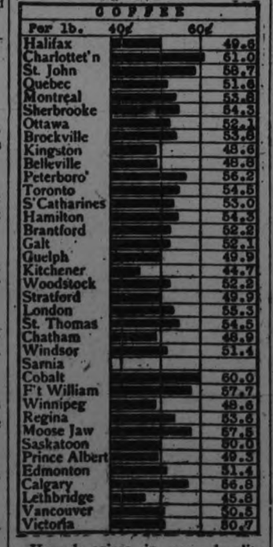


How do prices in your locality compare with other cities? Are you paying more or less than average? These prices are for average good quality "delivered" goods. Watch for the changes in this chart next month.

To-morrow:—Black Tea.

## PRICE OF STERLING.

MONTREAL, Sept. 6.—(Canadian Press)— Sterling exchange rates were quoted here today:

Deman 4.6325.
Cables 4.6350.

# CATTLE, GRAIN AND PRODUCE

**Peterboro—Toronto—Montreal—Winnipeg**

## PETERBOROUGH MARKETS.

**Fruits.**

Bananas, 30-60c doz., 10c lb.; oranges, 25c-81 doz.; grapefruit, 10-15c each; lemons, 30-40c doz.; dates, 10c lb.; apples, 60-75c peck; Gravenstein apples, 50-60c doz.; plums, 75-$1 bbl.; 25c-45c; plums, 85c-$1.25 basket; blueberries, $2.75 basket; canteloupe, 10c-25c each; green grapes, 30c lb.; apricots, 20c dozen; peaches, 85c-$1.50 basket; California, 40c-75c doz.; pears, 40-75c doz., $1.15-$1.25 bbl.; thimbleberries, 20-28c box.

**Vegetables.**

New beets, 3 bunches 25c; new carrots, 2 bunches 15c; parsnips, 5c; domestic onions, 3lb. 25c; Spanish onions, 2 lbs. 25c; green onions, 5c; spinach, 15c lb.; parsley, 5c; green peppers, 5c each; cucumbers, 5c-10c, $1 basket; tomatoes, 50-75c 6 and 11-qt. baskets; endive, 10-15c; string beans 15c qt.; butter beans, 15c qt.; artichokes, 20c each; watermelons, $1.75 each; radishes, 5c; Swiss chard, 10c bunch; mint, 5c bunch; leaf lettuce, 5c; new cabbage, 5-15c each; new potatoes, 40-60c peck; celery, 10c-15c; egg-plant, 15c-25c each; corn, 25c-30c dozen.

**Dairy Products.**

Butter, creamery, 40c lb.; dairy, 38-40c lb.; oleomargarine, 25c lb.; eggs, 25-30c doz.; lard, 17-23c lb.; shortening, 20c lb.; cheese, new 30c lb., old 50c.

**Fish.**

Salmon, pink 20c lb., red 18-25c; salmon trout, 22-23c; white fish, 18c; halibut, 30c lb.; haddies, 18-20c, boneless 25c; fillets, 28c; kippered herring, 20c; salt herring, 60c doz.; sea herring, 10c lb., fresh 3 lbs. 25c.

**Meats.**

Beef, 10c-30c lb.; pork, 18-35c; bacon, 32-50c; sausage, 18-20c; veal, 12-30c; spring lamb, 15c-50c lb.; mutton, 12c-30c lb.

Hogs—Thick, smooth, cut, $10.25; select graded, $11.25; dressed, head on, $15.50; head, off, $16.50.

**Grain (Wholesale) and Flour.**

Wheat, fall, Marquis, 85c-90c bus.; oats, 55c-60c; rye. 65c-75c; barley, 60c-65c; alsike, $4.00-$5.00; peas, $1.25 bus.

Flour, $3.75-$4 half bbl.; pastry flour, 85c-90c 24lb. bag.

**Hay, Bran, Etc.**

New hay, loose, $12-$14; straw, $8-$12; bran, $28 ton; shorts, $30 ton.

**Hides and Wool.**

Cow hides, heavy 7c lb., light 8c lb.; horse hides, $2.50-$3 each; calf skins, 10c; sheep skins, $1-$1.50; shearlings, 20-25c each.

Wool, 18-25c lb.

## TORONTO CATTLE.

Trade was slow at the cattle market to-day and though the run of fresh cattle was not heavy the commission men were finding it hard work to make a clean up for the week end.

There was nothing doing in export business. Outside of the four or five loads of extra choice heavy steers, bought expressly for the export beef trade to New York, there is little doing in live export. One load of special export beef cattle sold by Shields and Atwell to the Canada Packing Company at $8.75, top price for this week.

In the butcher section, choice quality is scarce but in good demand at steady prices around $6.50 to $7.00.

Heavy fat cows, choice quality, steady at $4.50 to $5.00.

Quiet demand for stockers at the lower prices.

Hog market easier, packers bid prices on basis of 50c lower, at $9.75 f.o.b. and $10.35 fed and watered.

W. Lunnis (Arnold Bros.) bought two good loads butcher $6.25 to $7.

Harris Abattoir Co. (2 days) bought 2 loads steers, 1400 lbs., $8.50, 700 butcher cattle, steers and heifers, $6.50 to $7; cows, $3.50 to $4.50; bologna bulls, $2.25 to $2.50.

United Farmers' Cooperative Co., Limited, sold: Butchers—2, 990 lbs., $7; 2, 1010, $5.75; 28, 940 $5.35; 2, 920, $5.50; 4, 970 $5.25; 1, 850 $5.25; 1 980 $5.25; 1 870, $5; 1, 680, $5; 1, 970, $4; 2, 680 $3.50; 1 750 $3.50; 1 690 $3.50; 4 540 $3.50; Cows, 1 1140 lbs., $5; 1 1170 $4.75; 1 1190 $4.25; 1 1160 $4.25; 1 1180 $4; 1 1040 $4; 1 1070 $3.75; 1 1220 $3.75; 1 940 $3.75; 1 1230 $3.75; 1 1100 $3.75; 1 1200 $3.50; 1 1040 $3.25; 1 1110 $3.25; 3 980 $3; 3 950 $3; 1 1060 $2.25; 1 910 $1.

Shields-Atwell sold: 21 butchers, 1390 lbs., $8.75; 23 do 1200 $7.50; 21 do 1190 $7.50; 29 do 850 $5.50; 2 do 790 $3.75; 4 do 890 $5.25; 1 do 1400 $5.75; 7 do 800 $3.50; 5 do 800 $4.25; 11 do 700 $3.75; 19 do 630 $3.75; 4 do 900 $6.50; 2 do 860 $6.25; 2 do 930 $6.25; 5 do 820 $4; 3 do 620 $3.25; 2 do 680 $4; 9 do 700 $4; 2 do 700 $4.10; 1 do 970 $4 1 do 1010 $4.50; 3 do 660 $3.40; 1 cow 1280 lbs $3; 4 do 1220, $3.50; 1 do 1150 $2.50; 1 do 1210 $4; 4 do 920 $3; 3 do 1120 $3.25; 1 do 1160 $3.50; 1 do 1200 $3; 1 do 1180 $4; 2 do 1120 $4.25; 4 do 1100 $3.25; 1 do 1090 $2; 1 bull 1420 lbs $3; 17 sheep 2360 lbs $7; 12 lambs 1170 lbs $12; 2 calves 400 lbs., $11; 4 do 890 $9.50; 3 do 525 $10.50; 1 do 210 $7.50; 1 do 210 $6.

Union Stock Yards — Receipts to-day, 85 cars, 546 cattle, 578 calves, 2990 hogs, 2025 sheep and lambs.

| | |
|---|---|
| Heavy steers export | $7.35 to $8.50 |
| Butchers, choice | 6.40 7.20 |
| Butchers, good | 6.00 6.50 |
| do medium | 5.50 6.50 |
| do common | 4.00 5.00 |
| Baby beeves | 8.50 9.50 |
| Cows, fat, choice | 4.25 5.00 |
| do medium | 3.00 4.00 |
| do caners and cutters | 1.25 2.00 |
| Bulls, butcher, good | 4.00 4.25 |
| Feeding steers, good | 5.50 6.25 |
| Stockers | 4.00 5.00 |
| Calves, choice | 10.00 12.00 |
| do medium | 8.00 10.50 |
| do common | 4.00 8.00 |
| Milch cows | 60.00 100.00 |
| Springers | 80.00 110.00 |
| Sheep, choice | 6.50 |
| do heavy | 3.00 4.00 |
| do yearlings | 8.00 9.00 |
| Lambs, ewes & wethers | 12.00 12.50 |
| Bucks | 10.00 10.50 |
| Commons | 8.00 9.00 |

Quotations, fed and watered basis 10.35
do f.o.b. 9.75
do to farmers 9.50

## EGG MARKET FIRMER.

OTTAWA, Sept. 5. — (Canadian Press.)— The market continues to advance particularly for specials and extras which are scarce. Ontario country shippers report sales extras 35 to 36, firsts 33 to 34, seconds 25 to 26, cases returned, f.o.b. shipping point. Some further shipments of western seconds have arrived costing 24 1-2 f.o.b. Winnipeg. No further shipments have arrived from the United Sttaes the last that came in cost about 26 1-2 f.o.b. Chicago but the market there has since advanced. Some export sales of United States storage reported at 35 f.o.b. Montreal.

Toronto firm, extras 41 to 43, firsts 36, seconds 29.

Montreal, jobbing specials 44 to 45, extras 40, firsts 35, seconds 30.

New York extra firsts 34 to 37, firsts 30 to 33.

British cable—(Prices shilling per ten dozen).

London Sept. 5. — Steady tone, English 17 to 21, Irish 17 to 19, Danish 17 to 18, Dutch 17 to 19, Italian 16 to 18 1-2, French 16 to 18, Brittany 13 to 14, Polish 11 to 11 1-2, Chinese 10 to 12. No change in poultry prices.

## WINNIPEG CATTLE.

WINNIPEG, Sept. 5.—(Dominion Live Stock Branch).—Receipts 1,600 cattle and calves; 560 hogs and 200 sheep and lambs.

Bidding on the cattle market for the general run of offerings was steady with yesterday's close. Top butcher cows made $3.25 to $3.75, with good handyweight killing steers $4 to $5.50. Stockers and feeders were in good demand, best feeders $4.50 to $4.75.

The hog market advanced 25 cents over Tuesday's close, thick smooths weighing up to $10.25 and select bacons at $11.27.

Top lambs made $9.75 with bulk around $7 to $9. Best mutton sheep $6 to $7.

## CHICAGO CATTLE.

CHICAGO, Sept. 5. — Cattle receipts 19,000; slow and uneven; liberal proportions unsold at noon, with numerous loads held over into afternoon's session without bids; native steers and yearlings 15c. to 40c. lower; in-between fed steers showing most decline; top matured steers 13.00; prime mixed yearlings steers and heifers 12.40; bulk fed beef steers 10.00 and 11.50; yearlings comparatively scarce; medium to choice westerns steady to weak; light plain offerings 25c. lower; fleshy westerns up pto 9.00; bulk 7.25 and 8.25; 16 loads Montanas 7.80 and 8.40 to killers; light offerings 5.75 and 6.50; fat she stock 25c. lower; canners and cutters and bulls 10 to 15c. lower; vealers steady; medium to choice stockers and feeders steady; others 15 to 25c. lower; bulk heavy bologna bulls 4.00 and 4.25; few up to 4.50; bulk vealers to packers 10.50 and 11.00; outsiders around 11.50; bulk canners around 2.50 and 2.65.

Hogs, receipts 36,000; opened 15 to 25c. lower; closed mostly 25c. lower; spots 35c. lower; good lights suffered most decline; bulk good and choice 160 to 230 pound averages 9.25 and 9.50 ;top 9.50; desirable 240 to 325 pound butchers largely 8.60 and 9.15; most packing sows 7.40 and 7.70; desirable strong weight pigs 8.25 and 8.75; estimated holdover 19,000.

Sheep, receipts 31,000; fat lambs and culls mostly steady to 25c. lower; aged killing generally 25c. lower; feeders steady to strong; bulk good and choice western lambs 12.75 and 13.00; top to shippers 13.10; most desirable natives 12.00 and 12.25; top 12.50; culls mostly 9.00 and 9.50; good range two year old wethers 8.75; bulk fat ewes 5.00 and 7.25; feeder ewes mostly 5.00 and 6.00; feeding lambs 13.25 and 13.60.

## CHICAGO GRAIN MARKET.

CHICAGO, Sept. 5.— Despite announcement of suspension of business by a grain company here, the wheat market to-day showed firmness, helped by export buying of 1,000,000 bushels of wheat and of 250,000 bushels of rye. Wheat closed steady at the same as yesterday's finish to 1-4c. off, September $1.01 3-8 and December at $1.05 5-8 to $1.05 3-4. Corn finished 1-4 to 12c. down; oats unchanged to 3-8c. lower and provisions at 2c. to 10c. decline.

Word that Greece had purchased 20,000 tons of Durum and Hard Winter wheat for September shipment from the United States gave an upward swing to wheat prices at the outset and firmness of Liverpool quotations in the face of yesterday's decline here counted as an additional bullish influence. On the advance in price, however, offerings increased, and the fact that one grain company was in financial difficulties acted as a check on buyers. Nevertheless, good support for values was forthcoming on all declines.

Predictions of rain in Canada likely to delay the crop movement were of considerable effect as a prop to the wheat market during the last part of the day, and so, too, was evidence that export demand for Greece was being supplemented by purchasing for other European countries. Moreover, gossip was current that Russia had decided to prohibit grain exports. The gossip as to such action on the part of Russia, though, was unconfirmed. On the other hand, it was announced just before the close that 50,000 bushels of new Canadian wheat, duty paid, had been imported for use at Minneapolis and Duluth.

Corn and oats were depressed at times by the closing out of trades by an embarrassed grain company. Something of an offset, however, resulted from reports that two or three weeks of favorable weather was yet needed to mature the corn crop in some sections.

Provisions were weak in sympathy with the hog market.

## ON STRIKE FOR AN HOUR.

FORT WILLIAM, Ont., Sept. 6.—(Canadian Press)—A short-lived tie-up occurred yesterday at the plant of the Fort William Paper Co. the men turning up to work at eight in the morning and then refusing to go on the job owing, they said, to the discharge of certain men. The matter was amicably settled, hodever, and all the staff went to work again at 8 o'clock this morning.


BULLDOG SOLE LEATHER

TANNED ONLY BY BEARDMORE & CO. Tanners Since 1854 TORONTO — MONTREAL

Wears twice as long as ordinary leather

Toughest Leather Ever Tanned


## MONTREAL GRAIN AND PRODUCE.

MONTREAL, Sept. 6.—(Canadian Press)—The tone of the market for spot supplies of oats was steady here today. There is a good enquiry for flour. Prices for all lines of millfeed are firmly maintained. Demand for rolled oats is steady with prices unchanged. A fairly large business is passing in baled hay. There was no further change in the egg situation. The feeling in butter is firm. Trade in cheese was quiet but the impression among buyers is that prices are likely to go higher if English importers come in for supplies liberally.

## WALLPAPER MUSEUM NOW OPENED

CASSEL, Germany, Sept. 6.—(Associated Press).—Wallpapers and wallcoverings of all nations and of all periods are shown in the new wallpaper museum recently opened here.

French wallpaper of the period immediately following the Napoleonic era is of especial interest and attracts much attention. Terror made its way into the French wall decorations to an amazing degree. Paper of that period is more bizarre than many of the modern expressionistic wallpapers, and shows amazing combinations of colors. There is an extensive display of American wallpaper from early colonial days down to the present, showing both the hand-made and machine-made products.


WHEN USING WILSON'S FLY PADS

READ DIRECTIONS CAREFULLY AND FOLLOW THEM EXACTLY

Best of all Fly Killers 10c per Packet at all Druggists, Grocers and General Stores



PLAYER'S NAVY CUT CIGARETTES

"Super-Quality"

10 for 18¢
20 " 35¢
and in tins of 50 and 100

More sold than all other brands combined

Beautifully Cool and Sweet Smoking

Superior
to the finest Japans,
"SALADA"
GREEN TEA B434
is the best at any price—Try it.

# COBOURG AND DISTRICT

COBOURG, Sept. 6.—The Cobourg Public Schools re-opened today with the same staff of teachers as last year, excepting that Miss Cruse of Bewdley resigned and goes to Oshawa, and Miss Alice Harston of Woodville, a sister of Rev. E. Harston, Methodist clergyman of that place, is engaged to supply the vacancy.

Miss Gilliland of Haldimand Township has been appointed teacher at Camborne.

**Martin-Holton.**

At Wesley parsonage, Trenton, on August 28, Miss Matilda Mary Holton was married to Mr. John Walter Martin, both of Murray Township. The happy couple were accompanied by Mr. and Mrs. B. A. Bird of Brighton. Rev. W. G. Clarke officiated. They left to spend the honeymoon in Toronto.

**New Editor at Trenton.**

Mr. Allen Donnell is stated to have resigned an important position with the Department of the Interior at Ottawa to become connected with the Trenton Courier-Advocate, published at Trenton, Ont. Mr. Donnell resided when a boy in Ontario County. He is a graduate of the Dairy School at Guelph and took an arts course at Queen's. He subsequently took up newspaper work in New Ontario and afterwards joined the staff of the Ottawa Free Press.

**Auto Drivers in Court.**

Five autoists, one from Cobourg, one from Bowmanville and three from Port Hope, charged with driving their autos without lights. All were called upon to contribute to the town treasury.

**Long Motor Trip.**

Mr. and Mrs. George Grigg have left Port Hope to motor to Fresno, California, after spending a few weeks there with friends.

**Interesting W. I. Meeting.**

Wichlow and Vernonville branches of the Women's Institute held an interesting meeting at the home of Mrs. Preston on Thursday last. Mrs. W. H. Knight and Miss Kathleen Judd were in charge of the program.

**The Grave.**

Mr. Alexander Glover of Madoc, who passed away recently, was father of Rev. John E. Glover of the Seymour circuit, formerly of the Centreton Methodist circuit, who has the sympathy of many friends.

Miss Lizzie Hawkins, who passed away recently at Campbellford, lived in the vicinity of Edville, East Northumberland, for some time, where the news of her passing was learned with very deep regret.

The infant son of Mr. and Mrs. Fred. Hoare, Edville, died last week. The parents have the sincere sympathy of very many friends.

**Decoration Day.**

Cobourg Lodge No. 136, I.O.O.F., decorated the graves of their departed brethren in the Cobourg Union Cemetery and in St. Peter's Cemetery on Sunday. The members, joined by others from surrounding places met at the lodge room at 2.30, where the tripal links were in readiness. Headed by the Cobourg Concert Band (Kilties), they marched to the cemeteries, where the usual service was held. A large number of people were present.

**Lost Stacks and Grain.**

Two bay stacks and a part of the summer's grain crop, belonging to Mr. Blake Sticke, and valued at about $500, were burned upon the premises about two miles east of Frankford. While threshing was going on in a field back of the barn a bunch of straw is stated to have come out of the blower ablaze and set fire to one of the stacks, the fire spreading quickly to the others.

**Dunnette-Bird.**

At St. Barnak's Church, Toronto, on Tuesday, August 21, Rev. F. E. Powell officiating, Lillian Doris Bird, only daughter of Mr. and Mrs. A. Bird, was married to Mr. Harold Dunnette of Roseneath.

**Addressed Rotarians.**

At the regular weekly meeting of the Cobourg Rotary Club on Friday last the address was given by Rev. R. F. Stillman, who gave an illuminating and interesting talk on British Columbia.

**Killed in Motor Accident.**

Mr. William Glover of Percy Township has received the sad message that his nephew, Mr. Percy Denyes was killed in a motor accident in the United States.

**Social and Personal.**

Miss Carruthers, McGill street, spent a few days in Toronto the first of the week with Mr. and Mrs. W. J. Eagleson.

Mr. and Mrs. Geo. Ivey, Campbellford, visited their son-in-law and daughter, Mr. and Mrs. Garnet Green, during the week.

Miss M. J. Hinds of the Brighton High School staff, visited her cousins, the Misses Rogers, Church street, on Wednesday.

The many friends of Mr. J. W. Radcliffe, Baltimore, learned with very deep regret that he was seized suddenly with a stroke last week, and later passed away.

Miss Nettie Porter has returned to Toronto after a month's visit here with her mother, Mrs. Porter, and Mrs. V. G. Pearce to Deseronto after spending a fortnight at her old home here.


# FRECKLE-FACE

**Sun and Wind Bring Out Ugly Spots, How to Remove Easily.**

Here's a chance, Miss Freckleface, to try a remedy for freckles with the guarantee of a reliable concern that it will not cost you a penny unless it removes the freckles; while if it does give you a clear complexion the expense is trifling.

Simply get an ounce of Othine—double strength—from any druggist and a few applications should show you how easy it is to rid yourself of the homely freckles and get a beautiful complexion. Rarely is more than one ounce needed for the worst case.

Be sure to ask the druggist for the double strength Othine as this strength is sold under guarantee of money back if it fails to remove freckles.


## BUSINESS SLUMPS IN JAPAN.

TOKIO, Sept. 5. — (Associated Press.)—Each month since January has shown an increasing business depression in Japan, although early in the year it seemed business was improving. As a result there has been a marked increase in unemployment and labor troubles.

During June approximately 25,000 men were involved in strikes. These strikes were due in a large measure to the discharge of workmen by the larger factories, the men retained striking as a protest against the discharge allowances given their fellow workmen whose services had been dispensed with.

# OMEMEE CORRESPONDENCE

OMEMEE Sept. 6—Mr. and Mrs. C. L. Morcombe and daughters, Misses Evelyn and Dorine have returned home after visiting relatives at Whitby and also attending the C.N.E. in Toronto.

Mr. O. G. Williamson and son Hillier, were visitors to Peterborough on Wednesday.

Mr. and Mrs. R. Poast and Mr. and Ms. Ormond Poast, of Montreal visited the former's brother, M. Thomas Poast, of Bridgenorth, last week.

Rev. W. J. Smyth has returned to his pastorate at Seabright, after a three week's vacation in this vicinity.

Miss Edith Stinson of Peterborough, was the guest of her sister, Mr. James Bushnell over Sunday and Monday.

Reeve I. H. Fee was a visitor to Lindsay on Saturday.

Misses Olive Houghton of Hill Head and Freda McDonnell of Belleville, visited friends in town last week.

Mrs. W. D. Stinson has returned home after a pleasant vacation with relatives in Quebec.

Mr. and Mrs. Nesbitt of Indian River, were the guests of the latter's mother, Mrs. Charles McCaffrey over Sunday.

Mrs. M. Weir was in Peterborough on business Thursday.

Mr. Fred Parker returned home on Saturday after spending a few days with friends in Toronto.

Rev. Thos. Sherwood of Hamilton, was the guest of his brothers and sister in town over Sunday.

Master Frank Huff left last week for his home in Detroit, after a pleasant vacation at the home of Mrs. (Dr.) Earle.

Miss Jennie Smyth, who has been holidaying at Muskoka spent a few days at the home of Mr. and Mrs. A. Scott before leaving for her school at Delora.

Mrs. L. . Mahood and son spent a few days last week with her brother, Mr. Fred Nugent of Lindsay.

Miss Lila Parsons has returned home after a pleasant vacation with relatives at Mitchell and Toronto.

Mrs. (Rev.) MaCutcheon of Little Britain, spent Tuesday with her mother Mrs. Francis Fee.

Mr. Robert Balfour and daughter Miss Mina were visitors to Lindsay on Wednesday.

Dr. W. and Mrs Cook and children have returned to their home in Sudbury after an extended visit with Mrs. Cooke's parents, Mr. and Mrs. Samuel Grandy.

Mrs. H. Parker and daughter were visitors to Peterborough last week.

Mr. J. W. Irwin of Janetville was the guest of Mr. and Mrs. James Bushnell on Thursday.

Mr. Stewart McCague of the Bank of Toronto staff, who has been holidaying with his parents at Port Hope, visited friends in town over Sunday.

Miss Barris and Madeline Gray were visitors to Peterborough on Wednesday.

Mr. and Mrs. Clemens and Miss Florence Mitchell of Toronto were the guests of Mr. and Mrs. Charles McCaffrey over Sunday.

Mrs. Cook and baby were visitors to Peterborough on Saturday.

Dr. G. N. and Mrs. Earle and family, Mr. and Mrs. William Earle, Mr. and Mrs. Melwille Earle and Mrs. Wallace visited Dr. and Mrs. Irwine at Pleasant Point on Wednesday.

Mr. and Mrs. Nash and son of Peterborough are spending a few days at the home of Mrs. T. Douke.

Mrs. Charles Mills was a visitor to Peterborough on Saturday.

Mr. and Mrs. William Evans are spending a few days with relatives in Toronto.

Master Carmen Ingram has returned to his home in Millbrook after a pleasant visit with his aunt, Mrs. L. Moncrief.

Mrs. D. McMann of Reaboro spent a cople of days with her mother, Mrs. Rutherford, in town.

Mr. and Mrs. Jeff. Widdis and son, Master Ross, and Mrs. R. Cornwall an son were visitors to Peterborough on Saturday.

Mrs. Samuel Wilson spent a few days with relatives in Millbrook after attending the Old Boys' Reunion.

Reeve W. D. Stinson was in Lindsay on business Wednesday.

Mr. and Mrs. Cecil Mills visited friends at Brantford last week.

Rev. A. J. Kennedy of Dunsford was the guest of Mr. and Mrs. B. Courtney on Sunday.

Mrs. D. R. Clare of Marmora spent a couple of days with her parents, Mr. and Mrs. A. Scott, last week.

Miss Grace Bensh of Lindsay was the guest of Mr. and Mrs. William Rehill over Sunday.

Mr. Wellington Rutherford of Toronto visited his mother, Mrs. J. Rutherford, over Sunday.

Miss Verna Windrim and Mr. Roy Windrim were visitors to Millbrook on Monday.

Mr. and Mrs. M. J. Parsons and daughter, Miss Margaret, were the guests of Toronto friends over the holiday.

Miss Ethel Stephenson returned home on Saturday after a pleasant week in Toronto.

Mrs. Meryl Wallace left on Thursday for her home in Kansas after a month's vacation with her parents, Mr. and Mrs. William Earle.

Miss Venita Ingram was the guest of her aunt, Mrs. L. Moncrief, over Sunday.

Mr. Bert Henderson of Toronto was the guest of friends in town over the holiday.

Mrs. S. Fisher was a visitor to Peterborough last week.

Mr. and Mrs. Fred. Cunningham and baby of Lindsay visited the former's mother, Mrs. James Cunningham, on Sunday.

Mr. Percy Magill of Toronto is spending a few days duck shooting in this vicinity.

Mrs. Staples of Lindsay was the guest of her sister, Mrs. William Earle, over Sunday.

Mr. and Mrs. Ed. McConnell and children of Toronto were the guests of the former's mother in town on Sunday.

Miss Muriel Morrison of Peterborough was the guest of her friend, Miss Hilda Clarke, last week.

Mr and Mrs. Richard Poast visited their daughter, Mrs. M. Lethangue of Ballyduff, last week.

Mr. and Mrs. T. E. MacPherson and daughter, Miss Frances, and Mr. and Mrs. W. G. Stephenson motored to Grimsby on Sunday to spend a couple of days.

Mr. A. Weaver, manager of the Omemee branch of the Bank of Toronto, was called to Toronto to the head office last week.

Miss Agnes and Nettie Rutherford were the guests of relatives in Toronto for a few days last week.

Mr. Neil Henderson of the Bank of Toronto staff has been transferred to Oil Springs.

Mr. and Mrs. Leighton have moved to their new house in Lindsay.

Mrs. Graham, with her son and daughter, left on Saturday for their home in Chicago after an extended visit with the former's parents, Mr. and Mrs. I. Glenny.

Mr. A. Landers of Chicago, Mayor O'Reilly of Lindsay and James Landers of Lindsay were visitors in town on Saturday and called on Mr. William Neil.

Mrs. Luella McBride has returned home after spending a few days in Toronto.

Mrs. D. Balfour and daughter, Miss Mary, of Lindsay were the guests of Mrs. R. Poast on Monday.

Miss Daisy Cornwall entertained a number of young folk at her home in honor of Master Frank Huff of Detroit.

Mr. Thos. Osborne was a visitor to Lindsay on Friday.

Mr. Peters of Port Hope is the guest of Mr. and Mrs. Percy Race.

Miss Edwards has returned home after spending a few days in Millbrook after attending the Old Boys' Reunion.

Mr. Clarence Laidley of Peterborough was a visitor in town on Saturday.

Mr. and Mrs. E. H. Mitchell and daughter, Miss Emily, Dr. G. N. and Mrs. Earle, Miss Annie Clemett, Mr. Noble Clemett and Mr. and Mrs. H. Lamb attended the show "Rapid Fire" in Peterborough on Monday.

Miss J. Black has accepted a position in Mr. T. A. MacPherson's store and commenced her duties on Monday.

Mr. and Mrs. L. A. Mahood and son, Master Donald, attended the funeral of the late W. J. Fowler of Orono on Sunday. Mr. Fowler, who was a victim of the collapse of the Flax building about two weeks ago, suffered a broken skull along with other injuries and never regained consciousness afterward, death having claimed him on Thursday last.

Mr. R. J. Patterson, M.P.P., and T. C. Ivory were business visitors to Toronto last week.

Mr. and Mrs. Reuben Bradley and Mr. and Mrs. Melville Earle motored to Toronto on Sunday and spent the holiday.

The Misses Lamb of Millbrook were the guests of Mr. and Mrs. L. Moncrief over Sunday.

Messrs. Joe Edwards of Portland, Maine, and James of Montreal visited their sister in town after attending

Congratulations are extended to Mr. and Mrs. J. M. MaCrea of Toronto, formerly of Omemee, on the arrival of a son, John Morden.

Mrs. T. C. Stephenson and Miss Annie Stephenson entertained a number of their friends at the latter's home on Thursday evening last.

Mr. Magee of Lindsay has moved into Mrs. Dornan's house on Sturgeon street.

## Personal Paragraphs Bethany and District.

BETHANY, Sept. 6.—Mr. Fred Magill of Lotus was a business visitor to the village on Saturday.

Mr. and Mrs. P. C. Brown and their cousin Mrs. Gray, also Mr. and Mrs. Otto Spencer left on Saturday afternoon for a motor trip to Toronto and Hamilton, returning Tuesday morning.

Rev. J. E. Beckel and Mrs. Becked and children motored from Castletown on Saturday to attend the funeral of the late David Sharpe at Ebenezer. Mr. Beckel was the former pastor of the deceased and it was his wish that Mr. Beckel officate at his funeral.

Mr. Cecil Ward of Toronto spent the week-end holiday with his mother.


for Prickly Heat
Keep Johnson's Baby Powder at hand to relieve it. You want your baby to have the best.
Try the Drug Store First
Johnson's Baby Powder


Miss Emily Preston is visiting her sister Mrs. Ida Cascadden.

The Misses Mary and Olive Neals of Peterboro, spent the week-end at their home.

Rev. and Mrs Defoe and daughter has returned to the Methodist parsonage after three weeks holidays spent with friends.

Miss Stinson of Peterboro visited friends in the village for a few days.

Mrs. T. G. Ryley and Miss Jennie Lee attended the funeral of the late David Sharpe of Ebenezer, on Saturday.

Mrs. S. Arnott was a visitor to Peterboro on Saturday.

Mr. and Mrs. Fred Arnott of Fleetwood were visitors to the village, Saturday evening.

Mr. Bert Magill of Yelverton, was a visitor to the village on Saturday.

Mr. and Mrs. Ezra Steer and family motored to Oshawa on Sunday, to visit friends.

Mrs. Veals and daughter, Miss Sadie Veals of Franklin, visited with Mrs. Claud Porteous, for a few days.

Mr. Anson Delong of Trenton, spent the week-end holiday with friends in the village.

Miss Hazel Steer is visiting with friends in Peterboro .

Public School opened for the fall and winter term on Tuesday morning with Mrs. Ida Cascadden as principal and Miss Laura Morton as assistant.

Mr. Bertrand Monk of Keene, spent the week-end holiday with his parents here.

Several bus loads of Youngs' People of Peterboro accompanied the baseball team, the Cognawagas who played the Bethany team here on Saturday evening on the athletic grounds. The home team were the victors.

## BRAUNDPORT NEWS

BRAUNDPORT, Sept. 6.—Mr. Joseph Braun', father of the Braund brothers, has returned to Oshawa after spending a pleasant eight weeks' vacation at Braundport.

Miss Ivy Kite of St. Catherines was a guest of Mr. and Mrs. J. T. Braund for a few days at their camp at Braundport.

Mr. Grant Braund of Peterborough and Dr. Stanley Braund of Milton were holiday guests at J. T. Braund's camp.

Mr. and Mrs. R. J. G. Sutherland and Mrs. Thomas Lytle of Peterborough visited J. T. Braund's camp on Saturday.

Mr. and Mrs. Campbell of Peterborough were visitors at Mr. and Mrs. Hunt's camp, "Pleasant View," on Labor Day.

Mr. and Mrs. Walton Routly and family, accompanied by quite a number of friends, motored to Braundport on Labor Day and enjoyed a picnic at their former camping grounds. Among those present were Mr. and Mrs. W. Routly and family, Peterborough; Mrs. William Jobe, Mr. and Mrs. Leslie Baumer, Miss Florence Jobe, Miss Viola Routly, Miss Lizzie Mahoney and Mr. Lee Ellsworth, all of Rochester. During the afternoon they were joined by Mr. and Mrs. Ted. Sullivan and two children and Mr. Norman Lewis, Peterborough, and Mr. and Mrs. H. Robinson, Monaghan road.

## NATIONS RUSH

(Continued from page 3.)

ers are dead in Yokohama. The fate of the Belgian and German Ambassador, is unknown, although it is rumored they are safe. Relief parties are now rushing to the scenes of disaster and order is being gradually restored. Rebuilding in Tokio is expected to commence very shortly. The Government has ordered the wholesale felling of timber to be conveyed to the devastated capital."

**800 Patients Burned**

A despatch to the Central News from Shanghai confirms the tragedy at the Imperial University Hospital in Tokio, where 800 patients were burned to death. It reports the vaults of the Bank of Japan in Tokio intact although the building was partly destroyed. The correspondent adds that the only reliable means of communication between Tokio and the outside world is by airplane to Osaka

The British Government and people are doing everything possible to aid Japan. The Foreign Office announced to-night that the admiral commanding the China squadron has been ordered to purchase foodstuffs and other supplies and to proceed forthwith with his fleet to Japan and place the supplies at the disposal of the Japanese Government.

In addition to the opening of a Mansion House Fund, which the Lord Mayor of London always does when there is a public disaster and which already is receiving contributions and support from minsters and public men, another body—the Salvation Army—is taking active steps in the same direction.

**JAPANESE OPEN FUND.**

VANCOUVER, B.C., Sept. 6.—(Canadian Press)—Vancouver Japanese have undertaken to raise $500,000 for their country. Many large subscriptions have already been received and the first shipment of supplies will leave here Thursday on the Empress of Russia.

The Candian Pacific Steamship Company instructed that all possible cargo shall be unloaded from the Russia to make room for the supplies greatly needed in Japan.

**S.A. WORKERS "SAFE."**

LONDON, Sept. 6.—(Canadian Press)—Colonel Pugmire, of the Salvation Army, has received a cable despatch from Major Pugmire at Karutzawn, saying: "All safe." It is not known whether the message referred to Major Pugmire's family, or to all the Salvation Army officers.

## LEAGUE OF NAT'ONS

(Continued from page 3.)

warning that, if the Treaty of Versailles, of which the covenant of the League was an integral part, was to be disregarded, the re-organization of Europe was endangered, has caused a profound impression and has served to emphasize the gravity of the political crisis in which Europe is plunged. The Council Chamber was crowded with visitors and Lord Robert's warning statement was received with vigorous handclapping.

**PEACE BY WAR.**

"Once again," says a Swiss newspaper to-night, "events demonstrate that we can impose peace only by war. So long as the League of Nations has no powerful army, it will only keep from fighting those who are incapable of employing with advantage the eternal argument."

Without taking action, the Council adjourned in order to permit the members to study the Italian statement. It is expected that another meeting will be held within a day or two.

## PRESENTED WITH VETERAN'S JEWEL

### Campbellford I. O. O. F. Honored Robert R. Moore.

CAMPBELLFORD, Sept. 6.—At the regular meeting of Campbellford Lodge 248, I.O.O.F., held Tuesday evening, Bro. Robert R. Moore was presented with a veteran's jewel in honor of his 25 years' membership in the order. The presentation was made by Bro. R. A. Dunk, D. D. G. Master, who made a clever address. After the ceremony the following programme was rendered:

Song—"The Little Red Schoolhouse," Bro. R. A. Dunk.

Piano solo, selected—F. Peckett.

Song—"Kiss Me Again," Bro. Jos. Poulton.

Song — "The Hat My Father Wore," Bro. John Dooher.

Euphomum solo—"Old Black Joe," with variations, Bro. George T. Salter.

Clothes a Good Color

To have Clothes perfectly cleansed and good color, the Soap must remove all the visible and invisible impurities. SURPRISE will do this thoroughly. 163


Master Francis Peckett acted as pianist.

**Personals.**

Mr. and Mrs. John Christgan and son, John, have returned to their home in Rochester after spending their holiday at the home of Mr. and Mrs. W. I. Stillman.

Mrs. Steck of Buffalo spent the week-end at the home of Mr. and Mrs. W. I. Stillman.

Robert Stillman of Rochester has returned home after spending a couple of weeks with his uncle, W. I. Stillman.

Dr. E. V. Frederick of Toronto spent the week-end with his parents, Mr. and Mrs. J. A. Frederick. Mr. Frederick accompanied his son to Toronto to visit the Exhibition, returning home Tuesday evening.

Mrs. Mary Wilson has returned from visiting friends in Oshawa.

Mr. and Mrs. Fred. Phillips, Mr. and Mrs. Charlie O'Connor and Mr. and Mrs. Fred. Linton were among those who spent Labor Day at the Exhibition.

Mrs. Sherwin of Norwood is visiting her son, Mr. Percy Sherwin.

Mr. A. G. Watson and family motored to Toronto to spend the week-end.

Mr. and Mrs. Geo. Sequire attended a shower in honor of his sister on Tuesday evening.

Miss Lillian Davidson will resume her duties as teacher in the Brighton School. Her mother is with her.

Mr. and Mrs. P. Sherwin are spending a few days with friends in Toronto and Niagara.

Mrs. Will. Abernethy, Mrs. Tom Free, Mrs. Hart, Miss Nellie Ross, Mrs. Mabel Owens and daughter, Helen, are motoring with Mrs. Earl Williams this week to Toronto, Niagara, Buffalo and home via Watertown, N. Y.

Miss Jenny Ballantyne has gone to Pickering to resume duties in the Public School.

Mr. and Mrs. Ralph Free are visiting the former's parents, Mr. and Mrs. Saunders Free.

If every day was Sunday we would all be killed or injured soon.


Men, a comfortable face
Cleaner, quicker shaves!

No man can avoid shaving, that is certain. But millions of men have learned how to avoid the unpleasant part.

Now we offer you the same opportunity they had—to find out how quicker, cleaner shaves may be had with an absence of skin irritation.

It took us 18 months to perfect PALMOLIVE SHAVING CREAM for you. We made 130 laboratory experiments. But we produced a shaving cream that, in 5 distinct ways, makes shaving easier—and much quicker:

It multiplies itself 250 times in a foamy mass of lather.

It softens the most unruly beard in one minute—without "rubbing in."

The lather will last for 10 minutes if necessary — rich, moist—on your face.

Bubbles are extra strong. Cutting is cleaner, easier, because they hold each hair *erect*.

After shaving, your skin is left cool, smooth, by the carefully blended palm and olive oils.

We *know* that a shave like this will delight you. That's why we stake our reputation to you in making this offer—an offer on which you *cannot* lose. Post the coupon today. Get your first 10 delightful shaves, free.

FREE tube for 10 shaves!

*Made in Canada*

THE PALMOLIVE COMPANY OF CANADA, Limited
Montreal Toronto Winnipeg

PALMOLIVE SHAVING CREAM

10 SHAVES FREE
Just fill in and mail to The Palmolive Company of Canada, Ltd., Dept. D-441 Toronto, Ont.
Name
Address
City
339



Their Future

Your Boy, For Instance

Your boy can be interested in his own future.

His ideas will be "steadied" by the knowledge of your plans for him.

His "preparation" expenses are provided for "no matter what happens."

Later on his training helps to win confidence.

Leading to his ultimate success, and your deep satisfaction.

If your boy or girl could speak now with the wisdom of later years, they would ask, above all else, for education, training for business,—a real start in life.

Every parent knows that the boy who has training is selected for a good position; and the girl who has the right start can make a place for herself in the world, and always be sure of independence and happiness.

You want your children to be equipped for the battle of life, as others are.

Make Your Plans Secure

Why not provide, as many parents are now doing, that "no matter what may happen" your boy or girl will have the advantage of a good start in life?

In these times they need training and the help you can give as never before.

See what the Canada Life can do with the new

Educational Policy

It will provide immediately, if you should die, an educational fund, to be held in trust at interest for your child's training.

This fund cannot be touched by the child until the date set by you has been reached.

It will then be paid in eight separate payments, six months apart, to cover the four vital years of training.

If you should live, the cash value of the contract, with dividends, will be available at any time to carry out any of your plans.

Nothing could be more simple—the funds provided—your plans made definite and secure—whether you live or die.

You have probably *thought* this matter over many times. Here is a chance to *do* something—tangible, immediate, yet quite easy.

Why not find out now what the educational policy will do for your child? This will not put you under any obligation.

Canada Life
Assurance Company
W. R. Wideas
District Manager
Peterboro

Canada Life Assurance Company, Peterboro
Dear Sirs: I would like to have more information about your Educational Policy.
Name
Address
Date
92

# CAMPBELLFORD AND DISTRICT

### Concern for Safety in Japan of Miss Edith Campbell, Daughter of Former Pastor Here—News in General.

CAMPBELLFORD, Sept. 6. — Campbellford friends of Miss Edith Campbell, a missionary of the Methodist Church in Japan, are concerned for her safety as it is believed that she was within the zone of the recnt earthquake. Miss Campbell is a daughter of Rev. T .M. Campbell, who about 15 years ago was pastor of the Methodist Church in this town but who is now superannuated. The young lady has spent several years in the Japan Mission field, and about a year ago was home on leave. She visited Campbellford at the time and addressed a meeting of the W. M. S. of the congregation.

**Ancient Order of Foresters.**

Bro. A. G. Morgan, who represented Court Victory 7782 at the recent biennial session of the High Court of the Order in Toronto has submitted his report of the proceedings at the gathering. The meeting was held in the yellow room of the King Edward Hotel and the delegates were welcomed to the city by Mayor Maguire who was introduced by H. C. R. Bro. Wilson. The Mayor spoke of the community spirit which is always in evidence in Toronto and which, he said, was largely brought about by the fraternal organizations.

Assistant City Clerk Somers invited the delegates to visit the city hall which was handsomely decorated. Bro. Secord, H. C. M. E. thanked the Mayor for his courteous address and Mr. Somers for his kind invitation.

One of the Delegates was Ald. John Beamish of Toronto, who is a director of the Toronto Exhibition. He urged the visitors to see the Fair while in the city and offered to entertain them at luncheon. Bro. Alex. Dynes, H. S. C. R., made a humorous address thanking the Mayor and the other gentlement for the welcome and invitation.

The business sessions lasted throughout the week. On Tuesday at 8 p. m. the delegates assembled at the Sons of England Hall where an invitation took place by the uniformed degree team of the Knights of Sherwood Forest. This ceremony was followed by a smoking concert which was thoroughly enjoyed.

On Wednesday the delegates started at 4 p. m., with their wives and friends, from the King Edward Hotel for an auto trip around the city. All the chief points of interest were pointed out to them and the trip ended at the Pavilion in Sunnyside where a banquet was tendered them by the Courts of Toronto district.

The delegates accepted an invitation from the Bell Telephone Company to go through the Exchange and this visit proved very interesting.

The new officers were installed on Friday, concluding the business of the convention.

**DUMMITT—CASSAN**

There was a quiet wedding at the Seymour parsonage on Wednesday afternoon, when Rev. J. E. Glover united in marriage Miss Iona Mildred, daughter of the late Fred and Mrs. Cassan, and Elder William Dummitt, son of Edgar William Dummit of Peterboro. The young couple were attended by Mr. and Mrs. William Edward White.

The groom is an employee of the Campbellford Cloth Company.

After the ceremony Mr. and Mrs. Dummitt left on the evening train to spend their honeymoon in the Georgian Bay District.

**To-night in Campbellford.**

There will be a cricket match between an 11 from the town and one from the Campbellford Cloth Company on the fair grounds at 5 p.m. If the game is not finished play will be continued on Friday evening.

The final in the singles, postponed from last week will be played off at the bowling club green this evening. The first match will be between Mayor Meyers and Deputy Reeve Wilkinson, the winner to settle the question of supremacy with Walter S. Wiggins, Dr. O. C. Watson and L. B. Glover.

"Cinderella" will be presented at Cole's opera house this evening by a cast of twenty. This is the last performance under the management of R. H. Cole. Capt. Hyland, the new proprietor, will announce his opening date later.

Mr. and Mrs. George A. Sharpe, of Cleveland, who arrived by motor, are the guests of Rev. J. E. and Mrs. Glover, Rear street. Before returning home Mr. and Mrs. Sharpe will visit relatives in Madoc.

## INTENSIVE DRIVE TO RAISE ONE MILLION

NEW YORK, Sept. 6. — (Canadian Press).—Donations of one hundred thousand dollars each from John D. Rockefeller, Jr., and Laura Spellman Rockefeller foundation for relief of Japaness sufferers were announced last night by the Red Cross committee of greater New York, which opened an intensive drive to raise the sum of one million in a nation five million dollar drive.

## TEN PERSONS KILLED IN TRAIN COLLISION

BERLIN, Sept. 6. — (Canadian Press).—Ten persons are known to have been killed and 15 injured in a collision to-day between the Berlin-Amsterdam express train and the Dresden-Amsterdam express near Hanover. Two coaches of latter train were demolished.

**GIRLS' SKIRTS.**

Tartan plaids with side pleatings are being used for little girls' skirts. A belt conceals the row of buttons that fasten to bodice top.

# PERCY TOWNSHIP COUNCIL MEETING

### Accounts Passed and Tax Collector's Resignation Accepted.

WARKWORTH, Sept. 6— Percy township council met Sept. 1st Mr. W. E. Hermiston reeve; W. H. Nelson, deputy reeve councillors S. Gummer, J. Cooney and T. Downs present.

Moved by S. Gummer seconded by W. H. Nelson that the following accounts be paid:— A. M. Smale, hydro commission, $1500; A. C. Twiddy $50; J. H. Goderich, light for police village $35; Sam Clarke, lumber, $16.48; S. J. Atkinson, $8.40; Geo. Helson $13.80; Fred Grills, $13.20; W. A. Winn $1.60; W. N. Ireland $3.70; A. E. Shea 9.30; Wm. Houghttarling, $1.40; R. Walsh, $9.40; Geo. Brown $7.20; Henry Watters $6.50; John Rogers, $6.60; Joe Davidson $2.40; T. J. Atkinson $1.50; Levi Jewel $11.20; Sam Clarke, lumber account $47.64; J. B. Sweet, water rights $38; P. S. Ewing postage etc $15.60; Chas. Pierson work on Evans bridge $675; R. Honey, sheep inspection, $4.50; C. Vansicklau work on Sweet's bridge, 81.20; John Mallory, work on Sweet's bridge, $33.75; Herm Carr, work on Sweet's bridge $31.25; David Massey, work on Sweet's bridge, $30; Joseph McCoy, work on Sweet's bridge $26.75; O. Phillips drawing grader $1.50; B. Buchanan, painting $2.95; Ezra Darling work on road beat $15.75; H. L. Walker caretaker Community Hall, $6.00; J. E. Greenly drawing gravel $42; Amos Towns, work Haldimand boundary $4; E. J. Lynch account, $1; Alex. Wilson, plan paint 70 cents; Percy Telephone System $150; W. B. Hawkey S.S. No. 3, $400. Total $3221.77.

Moved by J. Cooney seconded by T. Downs that the resignation of W. S. Nelson, collector for 1923 be accepted and the clerk be authorized to advertise in the Journal for applications for same, tenders to be received until noon September 20th. No application necessarily accepted.

Council adjourned to October 1st.

# LARGE ATTENDANCE NORWOOD SCHOOLS

### Re-opened Tuesday Under Promising Conditions—Personal Mention.

NORWOOD, Sept. 6.—School re-opened on Tuesday with all of the teachers in their places. The staff of the Public school is the same as last year, consisting of Mr. W. Wendt, Principal, with Misses A. Thompson, E. Waters, B. Peoples and M. Carter as assistants.

The High school staff for the coming year is composed of Mr. R. G. Lawlor, B.A., Principal, Miss L. Starke, Miss K. Gillespie, B.A., and Miss Pentland, B.A.

A large number of pupils are in attendance at both schools.

Born—On Wednesday, Sept. 5, to Mr. and Mrs. Alex. Innis, a son.

**Personals.**

Mres. W. Carberry and sons Nellis and Hubert, who have been visiting friends in Toronto, returned home on Monday.

Mr. W. D. Robson was in Peterborough on Wednesday.

Mr. and Mrs. John Nevins are visiting friends in Toronto.

Mr .and Mrs. D. A. Oakley motored to Toronto on Monday.

Miss M. Gray has returned to Norwood and resumed her duties at the Arcade millinery parlors.

Mr. and Mrs. D. B. Cutcliffe and family have returned from a holiday spent at Stoney Lake.

Mr. A. B. Greenbank was in Peterborough on Wednesday.

Miss S. McDonald spent Wednesday in Peterborough.

Mr. John McKay was in Toronto during the week.

Miss E. Beavis was in Peterborough on Wednesday.

Miss Jean Buck has returned to Peterborough after spending the summer vacation with her parents, Mr. and Mrs. O. Buck.

Miss Lillian Elliott left on Monday to resume her duties as teacher in the Tweed High school.

Mr. and Mrs. John Marks and children have returned home from Toronto.

Mr. John Rork was in Toronto the first of the week.

Miss P. G. Weir returned to Toronto on Wednesday after spending the summer vacation at her home here.

Mr. and Mrs. A. Ross are in Toronto attending the Exhibition.

Mr. and Mrs. L. Fife are spending a few days in Toronto.

Mr. J. Grover, who has been visiting his mother at 'Balsam Farm,' returned to Toronto on Wednesday.

Mr. and Mrs. Roy Watson spent the week end in Hastings.

Miss Evelyn Bates visited friends in Havelock last week.

## TRIP OF MASONIC OFFICERS TO CANADA COMPLETE SUCCESS

LIVERPOOL, Spet. 6. — (Canadian Press Cable).—Report presented to the quarterly communication of the United Grand Lodge of English Freemasons held here attended by 2,500 representing masons, stated complete success had attended the visit of Pro-Grand Master, Lord Ampthill and other grand officers to Canada in July.

Grand office rank was conferred on Arthur Browning past-master of St. Paul's Lodge, Montreal in recognition of the cordial reception given the British deputation on the occasion of their visit to Canada.

**HAND-PAINTED FLOWERS**

Hand-painted flowers are the point of interest in many of the new dance frocks.

## C. N. R. EARINNGS LAST WEEK SHOW SUBSTANTIAL INCREASE

MONTREAL, Sept. 6.—(Canadian Press)—Gross earnings of the Canadian National Railways for the week ending August 31st last were $7,179,880, being an increase of $808,838 or 13 per cent. as compared with the corresponding week of 1922. The gross earnings from January 1 to August 31, 1923, have been $159,739,065.20 an increase of $17,575,114.51 as compared with the corresponding period of 1922.

# PRINCE OF WALES DESERVES HOLIDAY

### Interest of British People Shown by Descriptions of His Ranch.

LONDON, Sept. 6. — (Canadain Press). — The holiday trip of the Prince of Wales to Canada has excited great interest here and lengthy descriptions of his ranch in Alberta have appeared in the British newspapers.

The Daily Mail says: "If any body deserves holidays and change free as far as possible from the limelight it is the Prince of Wales. Even in his private capacity the Prince still remains the great ambassador of the Empire. His second visit to Canada divorced though it may be from official significance, cannot but draw still closer the bonds between Canada and the Mother Country.

# AT EAST EMILY

EAST EMILY, Sept. 6.—Mr. Stanley Shaw of Peterborough was a visitor at the home of Mr. A. McCarrol recently.

Miss K. English has returned home to Omemee after spending the past couple of months with Mrs. S. McElwain.

One of the county road gangs are working at Cowan's bridge. They are fixing the bridge and widening and gravelling the crossway where it was so narrow for cars passing and where the water rises in the spring.

Mrs. Harry Deyell and Miss Ida Switzer spent a few days this week visiting with friends in Toronto.

Mr. and Mrs. S. Magee were visitors to Peterborough on Saturday.

Mr. Richard Nurse attended the Toronto Exhibition last Friday.

Mr. Fred. Magee and son, Stanley, attended the Exhibition last week.

Miss Della Faulkner spent the week-end at the home of her brother in Oshawa.

Miss Marjorie Franks was in Peterborough last Saturday.

**Epworth League Picnic.**

The Epworth League of Bethel Church joined with the Epworth League of Omemee Methodist Church and held a picnic at Thurstonia Park on Sturgeon Lake last Wednesday, every person having a good time and glad they took the day.

Miss Margaret Lang of Smith Township spent the past week visiting her aunt, Miss Cora Switzer.

Mrs. Wilbert Fee and little daughter, Frances, have returned home after visiting friends in Oshawa, Bowmanville and Cannington.

Miss Ida Switzer has gone to Midland to visit friends.

Mrs. Alvin Drain of Clarina is visiting at the home of her parents, Mr. and Mrs .G. Switzer.

Mrs. G. Perritt, who has been down at her daughter's, Mrs. Bert McCarrell, all summer, returned home on Sunday.

Mr. and Mrs. B. Lang of Smith Township visited at the home of Mr. Ira Switzer on Sunday.

Mr. Esmund Storey and sister, Miss Helen, were visitors at the home of their uncle, Mr. Jos. Mann of Bridgenorth.

Mrs. Morrow of Peterborough is visiting at the home of her daughter, Mrs. Wm. Howden.

Miss Lottie Howden of Omemee spent the past week at the home of Mrs. Isaac Guthrie.

Mrs. H. Jackson of Peterborough is visiting at the home of her son, Mr. Wilfred Jackson.

Mr. and Mrs. Geo. Newman were visitors to Lindsay on Tuesday.

Mr. Tom Franks of Peterborough spent the holiday at the home of his brother, Mr. Vincent Franks.

Miss Marion Storey has returned home after visiting friends in Bridgenorth and Peterborough.

Miss Eleanor Shein has returned home after visiting friends in Bridgenorth.

Miss Winnifred Jones has returned home to Midland after visiting the past couple of months at the home of her grandparents, Mr. and Mrs. G. Switzer.

Mr. and Mrs. Hannah and daughter have returned home after spending the summer in their cottage at Lancaster Bridge.

Miss Audrey Craig of Peterborough spent the past week at the home of Mrs. C. Bailey.

Mr. Stanley Armstrong motored to Windsor this week.

Duck hunting has started for this season, and the duck hunters are very plentiful down the river.

Mrs. B. Switzer of Peterborough is visiting at the home of her sister, Mrs. S. Bailey.

**Corn Roast.**

Some of the young people from Chemong Park got Mr. McWilliams to bring them up to Lancaster Bridge in a hay-rack on the wagon last Thursday evening to have a corn roast. They enjoyed a good time and lots of corn to eat.

Schools have re-opened in this district after the summer vacation.

Miss Leggott of Guelph has returned to resume her duties as teacher in S. S. No. 8.

Miss Pearl Reid of Islington has returned to resume her duties as teacher in S. S. No. 13 after spending the summer vacation with her parents.

Mr. Harry Devell was in Peterborough on Wednesday.

Born—To Mr. and Mrs. Otto Bannan, this week, a baby boy.

# LORD BIRKENHEAD WILL NOT RETRACT

### Re-iterates That His Previous Statements About U. S. Are Quite Correct

MONTREAL, September 6. Canadian Press. — Speaking a second time at the eighth annual dinner last night, Lord Birkenhead, referring to the statement of Martin Conboy, representing the American Bar Association, that the United States was satisfied to live its own life and not meddle in European troubles, declared that when he had said in 1918 that the United States would remain exclusive, he was attacked on all sides.

"Now it appears, after all this time that I was quite right," he added.

Pausing for a moment, he said: "I am a bit late, you know, we were very stupid when the peace conference was on at Verseilles. If we had only then realized that the United States intended to live their own lives, we should have been much ahead. If we had known that the United States was to remain out many matter which have caused endless trouble in the world might have been spared. We should have known and been prepared, for what the United States did with Armenia, what happened in Greece, and in that case the Ruhr crisis might have been avoided."

Lord Birkenhead said he would not recall one particle from what he had said on the peace conference.

# KEENE SCHOOL OPENED DOORS

### Large Enrollment on First Day — Crops Generally Good in District.

KEENE, Sept. 6.—Keene Public School opened on Tuesday morning with a large enrollment, Mr. McClaine of Collingwood, will preside over the junior room while a continuation class is being taught in the old Forester Hall under the tuition of Miss Ellis of Madoc.

**Crop Conditions**

The crop condition in this section on the average are reported to be very good, excepting oats which are light. The recent rains have done a great deal of good for the late potato crop.

**Death**

The funeral of the late Charles Ellis, who died on Saturday evening at six o'clock, was held on Tuesday afternoon from the family residence on High Street. The service being conducted by Rev. Andrew McLauchlin following which the remains were conveyed to Warsaw for interment. Deceased leaves to mourn besides a sorrowing wife, one son, Vernon and a daughter Stella at home.

**Personals**

Rev. and Mrs. Harrisson after a week's pleasant visit at "Bralesford Cedars", have returned ot Port Perry.

Miss Pearl McCann left on Monday for Weston, where she is teaching this year.

Mr. and Mrs. Walter Bryce and family who spent the summer at their cottage on Main street, have returned to their home at Toronto.

Mr. and Mrs. Thomas Wedlock of Toronto spent the week end and holiday with Mrs. Wedlock's parents Mr. and Mrs. William Kempt.

Miss Bertha Wilson is visiting Toronto friends.

Mrs. Arthur Cameron and daughters, who have been spending the summer with Mrs. Cameron's parents, Mr. and Mrs. William Campbell, left on Tuesday for their home in Vancouver.

Miss Margaret Bryce visited Toronto friends last week.

Mr. Harry Mather and Miss Amy Macfarlane of Peterborough, were Sunday guests of Miss Mary Connall.

Rev. and Mrs. Andrew McLaughlin were in Belleville Wednesday and Thursday to attend the re-union of Belleville students of Albert College.

Thomas Wallace and family have returned to their home at Toronto after a summer at their cottage at Quinn's Point.

Miss Jean Bryce, of Peterborough, spent the past week at the home of her grandfather, Archibald Bryce.

Miss Agnes Campbell returned on Wednesday to New York, accompanied by her niece, Miss Marion Nelson, who will enter the Presbyterian hospital as nurse in training.

Mrs. L. Burley is spending a few days this week with her son and daughter at Belleville.

Mr. and Mrs. H. McLachlan, Mrs. W. Wedlock and Mrs. Bishop were in Peterborough on Tuesday.

Mrs. Tandy, who has been a guest of her mother, Mrs. T. P. Howson, the past month, has returned to her home in Colorado.

Mr. Thomas Brown, of Toronto, has been a guest at the home of Mr. and Mrs. William Connall.

Public School Inspector Lees paid a visit to Keene school on Monday.

Mrs. James Richardson entertained twelve ladies with a wool-plucking bee at her home on Wednesday afternoon. A very enjoyable time was spent by all present.

Mrs. Bruce Spiers of Alnwick, has been visiting her sisters, Mrs. Kimball and Mrs. Richardson, this week.

# 30,000 DEAD IN TOKIO DISASTER

IWAKI, Japan, Sept. 6.—(Canadian Press). — The Japanese Home Office to-day took the first steps toward attempting to clear up the confusion and speculation regarding the actual number of dead and injured in the earthquake and fire at Tokio, when it announced that 30,000 were dead, 100,000 injured and 350,000 homeless.

# WARM TRIBUTE FROM REFUGEES

### Officers and Men of Canadian Pacific Doing Splendid Relief Work in Japan.

### LATE DESPATCHES

LONDON, Sept. 6. — (Canadian Press).—A Globe despatch to-day, dated Wednesday, says that refugees reaching there pay a warm tribute to the splendid work of the Canadian Pacific officers and men at Yokohama. They organized rescue parties on Saturday night and saved women and children, regardless of nationality.

The steamship Empress of Canada arrived at Kobe Wednesday with 1,400 refugees, many of them severely injured.

The steamer Empress of Australia is still at Yokohama, serving as a home for refugees.

**AID FROM CANADA.**

OTTAWA, Sept. 6.—Canada feels deeply for Japan, and abundant aid will go to the distressed people in that stricken empire. Following an emergency meeting of the Federal Cabinet yesterday afternoon, the Prime Minister announced that steps have been taken to despatch the first instalment of supplies on the steamer Empress of Russia, which sails this evening from Vancouver for Japan. The supplies will include malted milk and flour, two foodstuffs most urgently needed now, first for the children, and as much lumber for building purposes as can be given space on the steamer. Hon. Thomas A. Low, Minister of Trade and Commerce, has been given charge of the purchasing of food and building supplies.

**OFFICIAL NEWS.**

Official information of the disaster in Japan is beginning to come from the stricken area over the cables. One such message was received yesterday in London and was relayed to New York. As yet, this sourse of news is necessarily scant, but it is promised that in a few days the world will know authoritatively the full measure of the catastrophe free from exaggeration. The estimate placed upon deaths in the cities of Tokio and Yokohama indicates that they were not as numerous as had been supposed. According to the Government office in Japan, the mortality toll in Tokio is placed at 100,000, while in Yokohama it is given at 110,000. Other estimates from reliable individuals in the Japanese capital are far under this. U. S. Ambassador Cyrus E. Woods computes the death toll in Tokio of 10,000. Roderick Matheson, of the New York Tribune, places it at 25,000.

**DAMAGE ENORMOUS.**

In any event, the disaster is an appalling one, and damage to property almost beyond calculation. Not only Tokio and Yokohama, but many other populous cities have been completely or almost completely destroyed, and over a million people are homeless and lacking food.

Conditions created are such as to call for the speediest and fullest measures of relief for the distressed population.

**POSTPONE MARRIAGE.**

NAGASKI, Japan, Sept. 6.—It is reported that the Prince Regent is contemplating the postponement of his marriage which was to have been celebrated in November.

General Fukuda, in command at Tokio, states that order there is being quickly restored, food and other materials have been requisitioned everywhere, and are now being distributed to the needy in the city and district. He adds that looting and plundering must stop and martial withdrawn at the earliest possible moment.

# NORTH MONAGHAN

NORTH MONAGHAN, Sept. 6. —Mrs. Walter Thorpe, Rose avenue, accompanied Mr. and Mrs. Jno. Barnes of Brownton on a pleasant motor trip to Port Hope on Labor Day.

Those who travel along Erskine avenue are looking forward to the time when a new bridge will be erected. This bridge has been rather shaky for a long time, but no steps have been taken to re-establish it.

Mr. and Mrs. Breadman, Braidwood avenue, have returned home after a pleasant visit to Toronto Exhibition.

Mr. Sims, McGill street, has returned home after spending a few days in Toronto.

The Men's Club of St. George's Church met on Tuesday evening for their usual weekly meeting. For the summer months the meetings have been confined to one a month. The evening was spent in business discuss and games. Many excellent programmes are being planned for the winter months.

Mr. Barnes, Landsdowne avenue, is erecting a new dwelling on his property on Cameron street.

Mr. and Mrs. James and twins of Perry street spent a pleasant evening at the home of Mr. and Mrs. McCormick, St. James street, on Sunday.

**COUPONS IN THESE CORN-FLAKES.**

Housewives, buy Quaker Corn Flakes. Not only are these the most delicious of all conflakes, but the big wax-wrapped packages contain coupons entitling you to all descriptions of aluminum ware free. There are tea kettles, pots, pans and double boilers to choose from. Every article is guaranteed to be the best aluminum and to give satisfaction. You can get free silverware too. Quaker Corn Flakes cost no more than other corn flakes.

# WARSAW VILLAGE AND THE DISTRICT

### Personal and Social Happenings of a Week—News in Church Circles.

WARSAW, Sept. 6.—Mrs. Joseph Ewards is visiting old friends in Warsaw.

Miss Barbara Burry is visiting her sister, Mrs. Weir, at the parsonage.

Master Billy Lloyd spent last week with cousins in Port Hope

W. Miller, Stewart Cullen, Misses Margaret Miller, Lena Miller and Olive Cullen motored to Toronto last Wednesday.

Mr. and Mrs. David Miller, Mrs. Lloyd and Miss Helen Lloyd were in Toronto last week.

Mr. and Mrs. Stark and family returned to Toronto on Friday

Ward has been received that Mr. Ellis, a former resident of Warsaw, died rather suddenly on Saturday.

Mr. David Drain gave a birthday party for her little daughter, Cora, on Saturday.

Fanny Nixon of Norwood and Mr. John Drain's little daughters were present with many others.

Clifford Selkirk and Hilliard Darling motored to Toronto last Monday.

Mr. E. Hawthorne has returned from the lake.

Signs of frost appear on a few maple trees, but no harm has been done in this district.

There is still a scarcity of water and pasture is poor. Corn and roots are suffering. Wild grapes are ripening, as also is buckheat although slowly.

**In the Churches.**

Pastor Chorley conducted the Baptist services on Sunday after months absence.

Rev. Atkinson occupied his own pulpit on Sunday after being absent for two weeks. Mrs. Atkinson is much improved in health.

At the close of the Methodist Sunday School, Mrs. Robert Moore took charge of the special missionary programme. The subject was the "The Missions at Najoye, Japan." Rev. F. G. Weir preached, his subject being the "Fact of Sin."

# A SUNDAY SCHOOL PICNIC AT COBOURG

### Presbyterian Little Folk of Centreville Enjoy Very Happy Outing.

BAILIEBORO, Sept. 6.—Centreville Presbyterian Sunday School held their annual treat on Friday, August 31st, in the form of a picnic to Cobourg. A good representation of the church and Sunday school gathered to enjoy a day's sport. The afternoon was spent in playing games and sports of all kinds. The races were as follows:

Boys and girls under six years of age—1. Mary Anderson, 2. Ruth Deyell, 3. Barbara Dawson.

Boys' foot race (7 to 10 years)—1. Jack Hutchison, 2. Arthur Black, 3. Leonard Marshall.

Girls' foot race (7 to 10 years)—1. Grace Johnson, 2. Muriel Whittington, 3. Virginia Deyell.

Boys' foot race (11 to 14 years)—1. Clarence Black, 2. Dick Hutchison, 3. Archie Deyell.

Girls' foot race (11 to 14 years)—1. Katie Anderson, 2. Evelyn Johnson, 3. Bernice Deyell.

Young men's race (15 years and over)—1. Douglas Deyell, 2. Roy Rutherford.

Young ladies' race (14 years and over)—1. Violet Atchison, 2. Gwen Hutchison.

Three-legged race—1. Arthur McConnachie and Jack Hutchison, 2. Archie Deyell and Dixon Hutchison.

Married men's race—1. Willie Dawson, 2. Ernie Anderson.

Sack race—1. Dixon Hutchison, 2. Charlie Anderson.

Married ladies race—1. Mrs. Kenneth Monerief, 2. Mrs. Jas. Whittington.

Wheelbarrow race—1. Archie Deyell and Dick Hutchison, 2. Charlie Anderson and Fred Moore.

Teachers' and officers' potato race —1. Willis Hall, 2. Stewart McGill and Rev. A. H. McConnachie.


**This Leaves the Arms Free from Hairy Growths**

(Toilet Talks)

A simple method for completely removing every trace of hair or fuzz is here given. This is painless and usually a single treatment will banish even stubborn growths. To remove hairs, make a thick paste with some powdered delatone and water, spread on hairy surface and after about two minutes rub off, wash the skin and the hairs are gone. This method will not mar the skin, but to avoid disappointment, be certain you get delatone.


**NON-STOP PASSENGER TRAINS IN ENGLAND**

LONDON (By Mail to United Press).—Noisless non-stop passenger trains are in operation over 600 yards of track at Southend, England.

A revolving, endless screw laid the length of the track meshes with fixed cogs beneath the cars. At stations the worm revolves as rapidly as elsewhere on the line, but the meshing ridge is altered in the same way that a long curled shaving from a hand plane changes when it is stretched.

This reduces the speed of the train to about that of an escalator and passengers may step off with safety.

Away from stations the speed of the trains is twenty-four miles per hour.

SUMMER days leave you with frayed nerves and exhausted energy, longing for the sleep which will not come.

A cup of delicious "Ovaltine" taken upon retiring will permit you to know the bliss of undisturbed slumber.

"Ovaltine" promotes a natural sleep in a natural way. It is rich in those elements that soothe overstrained nerves and over-active brain and at the same time restore the nerves and body tissues destroyed throughout the day. It is easily assimilated even by invalids, and causes no digestive activity.

OVALTINE
TONIC FOOD BEVERAGE

AT ALL DRUGGISTS
50c. - 85c. - $1.50

*A trial sample sent on receipt of five cents for postage and packing.*

A. WANDER LIMITED
455 King Street, West - Toronto
31


# RAW SILK MARKET IS DEMORALIZED.

### Effect of Japanese Disaster—Loss of Stock Unknown.

NEW YORK, Sept. 6.—Complete demoralization of the local raw silk market was the immediate effect of the news of the Japanese disaster, according to the Journal of Commerce. Importers of raw silk and brokers refused to make quotations yesterday when the market re-opened after being closed since last Friday. Nearly every raw silk house was flooded with inquiries from throwsters and manufacturers as soon as the first clerk opened the offices.

Aside from the stocks believed to have been stored in warehouses in Yokohama, variously estimated at from 30,000 to 40,000 bales, much concern was felt regarding the probable damage that has been done to the filatures. One importer said damage to filatures and cocoons might add another 50,000 bales of silk to the loss of reeled silk in the warehouses ready for shipment.

The immediate effect of the disaster on the Italian market was withdrawal of prices on cable advices from Milan to the leading Italian silk importing houses here. The Italian crop was reported to be about 10 per cent above last year, and it was said in one quarter that shipments would be available in a very short time.

## SAYS TURKS WILL JEER THEIR FIRST WOMAN M. P.

BUCHAREST, Sept. 6.—(Associated Press)—"Does a round of eager applause await Mme. Mustapha Kemal, who has just been elected to the Turkish parliament, when she takes her seat in that body?" is a question asked recenty by N. Batsaria a Roumanian diplomat, who was formerly a member of the Ottoman senate.

"What I predict is that she will be greeted with grittings of teeth and with dark looks of resentment," he went on, replying to his own question. "The young woman who has been chosen by a Turkish electorate to defend its interest will have a hard road to travel. In the national assembly at Angora there are many hodjas—teachers and interpreters of Islamic law—who will regard the advent of a woman into the assembly as a blow at the sacred institutions of their religion.

They will curse Mustapha Kemal under their breath for imposing the society of a woman upon them as an equal. For Mme. Kemal they will adopt a thousand and one ways of indicating to her personally their intense disapproval of her course.

"Lady Astor's first appearance on the floor of the House of Commons was an event pleasant in its associations, because the west has a proregard for women as a thing of both beauty and usefulness But the young Turkish woman will receive from her colleagues no such tribute of appreciation. The Turk never associates with a female on any basis approaching equality."

# CUBAN DELEGATION HOSTS AT BANQUET.

### Entertained Lieutenant-Governor and Other Representatives Ontario Province.

TORONTO, Sept. 6. —(Canadian Press). — Representatives of Cuba, Mexico, Spain and Venezuela last night fraternized with local government, civic and commercial dignitaries at a banquet tendered by the Cuban Government delegation now in Toronto to the province and civic officials, directors of the C. N. E. and Commander and officers of the cruiser Patria.

Lieut-Governor Cockshutt, Premier Ferguson and civic and C.N.E. officials were among the guests.

Hosts of guests alike looked forward to the day when trade relawould assume the magnitude warranted by the needs and interchangeable resources of their respective countries.

So far as the status of the C. N. E. was concerned, a most significant promise was made by Premier Ferguson, who, while he was careful not to commit his government to any definite policy assured President Miller that the Exhibition had reached such proportions that the Province could no longer avoid shouldering her share of responsibility.

## THIRD ATTEMPT TO EXTRADITE BANKER

BISMARCK. N.D., Sept. 6. (United Press).—A third attempt by authorities of Warrick County, Ind., to send Jourgen Olson, Minot, N.D., banker, back to Newburgh, Ind., on a county grand jury indictment, will be made tomorrow, when the extradition hearings open. Governor Nestos for the third time has honored an extradition request of Governor McCray of Indiana, which Olson is opposing. The first two requests were withdrawn because of alleged defects.

Olson, together with Arthur Halvorson and John C. Effinger, was indicted by a Warrick County, Ind., Grand Jury, November, 1920, on charges of conspiracy to obtain money under false pretenses and grand larceny in connection with the closing of a State bank at Newburgh, Ind. The amount involved was about $80,000.

E. R. Sinkler, attorney for Olson, contends that some of the charges are as of Nov. 1, 1917, and outlawed by the statute of limitations. He further contends that Indiana should not take Olson back to and coerce him to settle "because under the Indiana law stockholders are liable for the full amount of the bank's losses and the depositors cannot lose."

**NOT ONLY IN U.S.**

CALCUTTA, September 6. — A band of four men, one of them being masked, entered the post office here and demanded money. Before the postmaster could raise an alarm he was shot dead. The masked man was caught but the others escaped.


SEPT. 10 to 15

Nemo WEEK

ALL NEXT WEEK

we are featuring a special display of Nemo Corsets and Corset Accessories, including the new Nemo Duplex Self-Reducing Corset and a new style Circlet. Be sure and visit our Corset Department during the coming week.

*Sold in Peterboro Exclusively by Crossman Co., Ltd.*

*Nemo Corsets and Corset Accessories are made by Kaye Bros. Ltd., Toronto* 31

For Weakness
TAKE Vin St-Michel
(St Michael's Wine)

# QUAINTEST TOWN IN AMERICA

OCRACOKE, N. C., Sept. 6.—(United Press).—In Ocracoke:

There is no crime and no peace officers; lodging costs ten cents a night; supper of fish, chicken, oysters, cakes and figs, costs 80 cents.

Thousands of chickens roam as community property;

Cats have destroyed all mice, rats and snakes;

Mustangs rove the mountains back of the village and wild cattle graze along the beach in front; the shimmy and tango are unknown; instead of "Yes, We Got No Bananas" the popular song is "Pop Goes the Weasel."

Oil lamps are used for illumination and the one negro in the town is considered indispensible.

Ocracoke, a throwback to the days of the English explorers and a queer mixture of the romance of the South Seas, the religion of the Puritans and the civilization of the Nineteenth Century, is the quaintest little town in America.

The eight hundred inhabitants, who have spent their lives here, following in the footsteps of their fathers and grandfathers, live from the fish in the sea at their doors and the figs as fine as Smyrna's, which grow wild in the sand mountains in their backyards.

The main street of Oracoke is a creek. The town has no streets or roads, only little footpaths running down to the beach, or connecting the rear door of one dweller with that of another. There is not an officer of the law in town and although some of the doors have locks, relics of bygone days, the keys long have been lost and forgotten.

The town is on an island by the same name, fifteen miles in length barel ya mile wide and five hours' journey by boat from the mainland. The island of Ocracoke is within sight of the graveyard of the Atlantic, Hatteras' wretched shoals, and occasionally at dawn the natives have arisen to find an ocean steamer stranded almost in their yards.

Horses run wild outside this little town, as do the mustangs in isolated sections of the Western plains. Cattle, as wild as on the pampas of Argentina, rove the ocean beach to the northward. There are no dogs on the island, but cats have multiplied until there are hundreds. Having rid the village of mice and rats, the felines have almosth eradicated the many snakes which once thrived in Ocracoke.

There are thousands of chickens about the place but they are community property and no fences to restrict them are in evidence anywhere. Tame geese brants and ducks also are numerous. They are used to decoy the millions of Labrador wild fowls which swarm in the marshes of Ocracoke and Currituck to feed.

**Old Fashioned Dancer**

The people are just as unusual as the town itself. They dance almost nightly, but their dances are the ones introduced by their grandfathers and the shimmy, tango and fox trot are as strange here as crime. A favorite melody of the island orchestra is "Pop Goes the Weasel." Lamp light is the only illumination after dark.

The great lighthouse of the village sheds its beams over Ocracoke as it flashes far out to sea to warn away navigators. Meals in the town cost eighty cents and lodging can be procured for ten cents. Hosts usually are angry if their guest does not eat heartiy of the supper, which ordinarily consists of fresh fried fish, fried chicken, fried ham, stewed oysters, clam chowder, baked potatoes, rice, hot cakes, coffee, and fig preserves.

The race line is rigidly drawn in Ocracoke but there is one negro permitted to reside here and he is regarded as indispensible. He is the island sexton

There are two churches, both Methodist. The natives tell a simple story o the division in the church. The original church was the Southern Methodist. An elder wanted an organ and anothe said the idea was preposterous, insistin musical instruments had no place in houses of worship. When the progressives rolled the organ into the building he secured a missionary and established the Northern church. The congregations now are about equally divided and equally strange is the fact that although in the heart of the "Democratic youth," most of the men of the Northern church are Democrats are those of the Southern branch are republicans.

Ocracoke is without a peace officer as there is no crime. A magistrate gave up his commission last year after holding office eight years without trying a case. Tragedy has stalked through the little community, but that was when seafaring residents battled with the elements and lost. The islanders are as expert boatsmen as the Kanakas of the Pacific and they ride outriggers to ballast their tiny fishing crafts.

While most of the men have journeyed from home, visiting port towns, few of the women have been farther away than the little settlement on the mainland, where the Ocracokers go on occasions to attend the theatre or visit a doctor. The villagers are a big suntanned lot, running to blue eyes and freckles.

The town is one of the historic spots in the Southland. The first English-speaking colonists to arrive in the Western world landed first at Ocracoke. They were the lost colonists of Virginia Dare, who went to Roanoke Island and vanished.

Elward Teach, the pirate "Blackbeard," caroused here, gave the place its name and met his death, according to legend. He was killed when a British naval expedition attacked his two ships. Teach, confident of victory, longed for daybreak, the villagers say, and cried "O, crow cock," and from that phrase with alternations came the name Ocracoke.

# MEXICO'S "BURBANK" SAYS CORN WILL SOLVE REPUBLIC'S PROBLEMS

(By FREDERICK G. NEUMEIER)

MEXICO CITY, Mexico, Sept. 6 (United Press).—Mexico's "Burbank" is inaugurating the greatest program of education on the growing of corn in the history of this country.

He plans that the average yield of corn per acre in this country shall climb from seven bushels, the present average, to sixty-five bushels.

He is Dr. Zeferino Dominguez, a Mexican, who got his inspiration at the World's Exposition in Chicago in 1893. Since that time he has been experimenting until he has now made clear in motion pictures the manner in which the Mexican farmer and peon can grow more and better corn.

Dr. Dominguez's campaign will consist of sending to each state in Mexico motion pictures and lecturers on how the corn seeds should be tested and how the land should be prepared.

He outlined his plans to the United Press and next year's crop, it is expected will show the results of his many years of labor.

**The Staff of Life**

"Corn in Mexico is the staff of life of ninety percent of the native Mexican people," Dr. Dominguez told the United Press. "In this crop all the problems of Mexico are involved, the political, the economic and the ethological problems.

"The scarcity of corn is one of the causes, if not the only cause of the frequent conflicts of the Mexican people.

"Corn is grown in every state of the Republic of Mexico, but due to the old methods of farming the natives use, the crop as a rule is not enough to supply the needs of the country.

"While corn is grown in every state in the Republic, there are only eight states that grow wheat, two cotton, on fibre such as henequin, two sugar and three fruits.

"Mexico is beginning a vigorous campaign for the betterment of agriculture and I hope that will end the turbulent conditions in Mexico."

In 1893 Dr. Dominguez decided to go to the United States after working for several years in a bank here and seeing how the corn crop effected the conditions in Mexico.

In Chicago he became inspired by the exhibition of corn, farms in miniature, etc. So he decided that a study of corn would be of big benefit to his land.

**Went to U. S. Universities**

He went to the universities of Illinois, Ames, Nebraska, Wisconsin and others on a visit to see their experiments.

Then he went to California and met Luther Burbank and the inspiration having gotten a strong foothold, came back to Mexico to experiment.

Motion pictures that he has prepared show the Mexican farmer, many who are unable to read, how to pick seed corn, tests to be made, and also how to prepare the soil and use modern American farm machinery.

State governments as well as the federal government are backing his campaign.

# NO OPERATION FOR HER

**She Took Lydia E. Pinkham's Vegetable Compound and Escaped the Operation Doctor Advised**

Louisville, Ky.—"I wish to thank you for what your medicine has done for me. I was in bed for eight or nine days every month and had a great deal of pain. The doctor said my only relief was an operation. I read of Lydia E. Pinkham's medicines and tried the Vegetable Compound and the Sanative Wash, and they surely did wonders for me. I feel fine all the time now, also am picking up in weight. I will tell any one that your medicines are wonderful, and you may publish my letter if you wish."—Mrs. ED. BOEHNLEIN, 1130 Ash St., Louisville, Ky.

Backache, nervousness, painful times, irregularity, tired and run-down feelings, are symptoms of female troubles. Lydia E. Pinkham's Vegetable Compound should be taken whenever there is reason to fear such troubles. It contains nothing that can injure, and tends to tone up and strengthen the organs concerned, so that they may work in a healthy, normal manner. Let it help you as it has thousands of others. It is now selling almost all over the world.

## FINDS BUSINESS DEAD IN SOUTHERN RUSSIA

LONDON, Sept. 6.—(Associated Press).—South Russia at present offers no golden opportunities for American business men, according to John H. Lang, of Seattle, who recently passed through this city on his way home after 18 months in Odessa and other Black Sea ports, where he was in charge of port operations for the American Relief Administration.

"There is practically no trade on the Black Sea," said Mr. Lang. "Even Greek and Rrmenian traders have given up in despair, and everyone who knows the Black Sea realizes that when these traders find insurmountable obstacles to commerce, there must be something serious the matter.

"The new economic policy of the Soviet was heralded as a long expected loosening of Government control, and when it was inaugurated more than a year ago the people had great hopes that a new era was dawning in communistic Russia But such hopes were soon dashed.

"After shopkeepers had opened their stores with what little stocks they could get, they found that the Government officials were waiting only for trade to be resumed to impose ruinous taxes. These taxes made business impossible for shopkeepers, for importers and exporters alike."

Harvest prospects in South Russia are excellent, according to Mr. Lang, who said that nobody in Russia should go hungry this winter.

## Infant Mortality High in Japanese Cities.

TOKYO, Sept. 6 — (Canadian Press).—The high infant mortality of Japanese cities is causing grave alarm. Lack of sanitation in the slum districts is held responsible for this condition, and strenuous efforts to improve the situation are being put forward by various benevolent organizations in co-operation with the municipal authorities.

"The infant mortality rate in the six largest cities of Japan is staggeringly the civilized western countries," declared Eimatsu Okazaki, head of the child welfare department of the Tokio Bureau of Social Welfare. "Although we have been successful in minimizing the death rate of infants, it is not yet anywhere near the mark set by cities of other countries. In addition to this, the death rate of grown children in Tokio has been increasing in spite of desperate efforts made by the city authorities to prevent it."

# STOMACH TROUBLES ARE DUE TO ACIDITY

Gas distends the stomach and causes that full, oppresive, burning feeling sometimes known as heartburn, while the acid irritates and inflames the delicate lining of the stomach. The trouble lies entirely in the excess development or secretion of acid.

To stop or prevent this souring of the food contents of the stomach and neutralize the acid, and make it bland and harmless, a teaspoonful of Bisurated Magnesia, a good and effective corrector of acid stomach, should be taken in a quarter of a glass of hot or cold water after eating or whenever gas, sourness, or acidity is felt. This sweetens the stomach and neutralizes the acidity in a few moments, and is a perfectly harmless and inexpensive remedy to use.

An antiacid, such as Bisurated Magnesia, which can be obtained from any druggist in either powder or tablet form enables the stomach to do its work properly without the aid of artificial digestents. Magnesia comes in several forms, so be certain to ask for and take only Bisurated Magesia, which is especially prepared for the above purpose.

## VOLCANO BELCHES LAVA.

HILO, T.H., Sept. 6.—(Canadian Press)—The Kilauea Volcano resumed activity today with molten lava bursting forth with loud reports, according to messages received here late today from Thomas Boles, Superintendent of the Kilauea National Park. The lava, according to the message was hurled from 100 to 150 feet into the air and streamed down the sides of the volcano.

YE OLDE FIRME
Established 1850
—73 years—

Heintzman & Co.
Diminutive Grand

There is plenty of room for this Heintzman in your home.

Extreme refinement of design, exceptional tonal qualities, lasting service and satisfaction are all qualities that are found in this beautiful Grand Piano.

Discrimination is important in choosing a piano. You discriminate wisely when the choice is one of these handsome Grands — and reasonable in price.

Let us tell you how to own one.

Heintzman Hall
Royal Bank Building
Cor. George & Hunter Sts.

## SAYS OLD VIOLINS NOT SUPERIOR TO NEW ONES

DALLAS, Texas, Sept. 6.—(United Press).—In an old shanty, around which his pet terrier and his chickens run loose, Frank Albert Sennet, Dallas violin maker, toils all day long turning out violins of remarkable worth.

Sennet has been making violins for more than twenty years, more because of a passionate devotion to music than for any other reason.

Humming a little German folklore song, Sennet patiently carves, fits and fastens. Around him, on the wall, hang hundreds of parts of instruments-to-be and finished violins. Slabs of maple and spruce wood, imported from the Alps, from Germany, Austria and Italy are scattered about.

Sennet uses only a few native-grown woods—wood from foreign countries being better adapted for his purposes, he says.

In this room, Mischa Elman and Albert Spalding have played on violins of Sennet's making. On the walls are copies of letters of these and other artists written in praise of his excellent workmanship.

Sennet scoffs at the idea that ancient violins produce better tones than modern ones. Tone depends on workmanship and the wood that is put into the violin, he maintains.

# Glycerine Mixture for Gas on Stomach

Simple glycerine, buckthorn bark etc., as mixed in Adlerika, helps any case gas on the stomach in TEN minutes. Most medicine act only on lower bowel but Adlerika acts on BOTH upper and lower bowel and removes all gasses and poisons. Brings out matter you never thought was in your system. Excellent for obstinate constipation. Guards against appendicitis. McDermid and Jury and E. L. Payne, druggists.

## Warkworth Personals.

WARKWORTH, Sept. 6.—Miss Annie Baker left Sunday night for Bloomfield, where she has been engaged as teacher for the coming year.

Mr. A. C. Twiddy left on Monday for Walkerville.

Mr. Gordon Tenny of Hamilton spent a few days at the home of Mr. and Mrs. Samuel Oliver.

Dr. H. S. Allen, Mr. John Allen, also Mr. and Mrs. J. B. Thompson and Mrs. J. L. Phillips, motored to Toronto on Sunday.

Miss Jean Baker of Hastings has returned to her home after spending the past week with relatives in town.

Mr. and Mrs. Lorne Hutchinson, also Mr. and Mrs. Geo. Hutchinson, visited relatives at Brighton on Sunday.

Mrs. John Grant and May have returned after spending a few days with relatives in Toronto.

Miss Josephine Onyon of Colborne, who has been visiting her friend, Miss Helen Arkles, for the past week, returned home Monday.

Mr. and Mrs. A. M. Smale and Gerald, also Miss Leta Donovan of Tamworth, who has been their guest for the past two weeks, motored to Tamworth on Sunday.

Mr. J. F. Freure, accompanied by his sister, Miss Chrissie Freure, who has been his guest for the past week, left on Saturday for Wellandport.

Mr. Geo. Armstrong of Deloro is spending a few days at the parental home.

Mrs. S. Musgrave of Toronto is visiting at the home of Mr. and Mrs. W. J. Baker.

Mr. H. Reindeau and daughter, Isabel, of Detroit, Mich., were guests at the home of Mr. and Mrs. P. Cockburn on Tuesday.

Mrs. Leon Gooderich and children of Brighton are visiting at the home of Mr. and Mrs. J. H. Gooderich.

Mr. and Mrs. Calvin Quackenbush and family of Montreal are guests of Mr. and Mrs. J. H. Angus.

Miss Frances E. Smith has returned to Chicago after spending the past two months at the parental home.

Mr. and Mrs. W. J. Harper visited friends at Fenella on Monday.

Mr. and Mrs. C. A. Thompson, also Mr. and Mrs. F. R. Drewry and family of Cobourg, were in town on Monday.

Mr. and Mrs. Thos. Somers and family are visiting relatives in Rochester, N. Y.

Master Gordon Wilson, who has been spending the holidays at the home of his grandparents, Mr. and Mrs. Geo. Wilson, returned to his home in Rochester, N. Y., on Monday.

Mrs. K. L. Parks returned on Monday after spending a few days in Toronto.

Miss Cleora Cockburn has returned after visiting relatives in Hamilton.

Mr. and Mrs. J. C. Dixson spent the holiday with relatives in Colborne.

Miss Nellie Liscombe of Norwood was in town on Monday.

Mr. and Mrs. C. T. Maycock and Everett have returned after visiting at Toronto, Petrolia and Sutton.

Mr. and Mrs. Chas. Wolfraim and family of Castleton were in town on Monday evening.

Miss Myrtle Ferguson of Roseneath spent a few days at the home of Mr. and Mrs. W. A. Kelly.

Mrs. N. D. Richards has returned after spending a few days in Toronto.

Mr. Gordon Carlow of Toronto is visiting friends and relatives in town and vicinity.

Mr. Geo. Armstrong returned to Deloro on Tuesday after spending a few days at the parental home.

Mr. F. C. Whitcombe of Webster, N. Y., was in town Tuesday evening.

Miss Blanche Baker is visiting at the home of Mr. and Mrs. Frank Ellis, Wooler.

Mrs. G. A. Macoun of Toronto is a guest of her mother, Mrs. W. Dingman.

Neighbours are people living near you who had better 'tend to their own business.

Miss Boissineau Tells How Cuticura Healed Pimples

"About three years ago I was bothered with pimples on my face. The pimples were hard and small and festered, and my face was disfigured for a while. They oftentimes caused me to lie awake hours at a time as the irritation was so great.

"I tried different remedies but without any relief. I began using Cuticura Soap and Ointment and after the first application I could see an improvement. I continued using them and was completely healed after using three cakes of Cuticura Soap and two boxes of Cuticura Ointment." (Signed) Miss Rose Boissineau, 12 Bellevue Ave., Saulte Ste. Marie, Ont.

Give Cuticura Soap, Ointment and Talcum the care of your skin.

Sample Each Free by Mail. Address: "Cuticura, Limited, 344 St. Paul St., W., Montreal." Sold everywhere. Soap 25c. Ointment 25 and 50c. Talcum 25c. Cuticura Soap shaves without mug.

## ABSOLUTELY INCONCEIVABLE.

The late Paul Armstrong used to love to tell the story of the deaf man who was presented to the beautiful and charming Miss Heffeldinger.

"Mr. So-an-So," said the mutual friend, "I want you to meet Miss Heffeldinger."

"Mr. So-an-So's eyes widened in admiration for the gorgeous creature facing him.

"I'm awfully glad to meet you, Miss—Miss—" he began.

"MISS HEFELDINGER," voice slightly.

"I'm awfully sorry to be such a nuisance," said the deaf man, "but, as the young lady can see for herself, I'm rather hard of hearing. Would you mind repeating the name just once more?" And he cupped his hand behind his ear.

"HEFELDINGER!" shouted the introducer.

The afflicted one shook his head sadly.

"It's no use," he lamented, "I can't make it out at all. Why, it sounds like Heffeldinger, to me!"

# QUIZ CORNER

**NOVA SCOTIA.**

Q—What does Nova Scotia embrace?

A—Nova Scotia consists of a peninsula and the island of Cape Breton, and except for the isthmus, 13 miles wide, connecting with the South Eastern part of New Brunswick, it is surrounded on all sides by salt water consisting of the Bay of Fundy, The Atlantic Ocean, The Gulf of St. Lawrence, and Northumberland Strait. The peninsula is 350 miles long with a breadth varying from 50 to 100 miles. Halifax is the capital city. The climate is temperate, the sea modifying the temperature both of summer and winter. Lack of extremes of heat and cold tend to rapid growth of vegetation.

## Cover Pretty Knees in the Winter Time.

By MARIAN HALE.

NEW YORK, Sept. 6.—No matter how pretty and dimpled and pink little Hildegarde's knees are, cover them up with stout, warm stockings during the coming nippy school days. Our climate's too changeable for children to wear socks, warns Dr. M. Alice Asserson in a series of timely admonitions to mothers.

"It's true socks are worn by some children in England and France during the winter," she says, "but there the weather's less variable. A child, particularly a very little one, should be kept warm from neck to his toes."

Dr. Asserson is director of children's work for the New York Tuberculosis Association, which co-operates in the health program of the New York Federation of Women's Clubs.

"Dress children in wool, or silk and wool undergarments, or in cotton, if very far south," she advises, "but never put dark woollen dresses on them. Dark wool isn't easily cleaned and too often such dresses are worn uncleaned from one season to the next. Dress the child in ginghams and prints that may be washed weekly.

"Many country schools now prohibit woollen frocks. They insist on washable garments. Some schools have for a uniform pleated woollen skirts, with cotton blouses. Health authorities say that the all-cotton frock, suit or uniform is better. In childhood, diseases are more easily contracted, hence the need for the utmost care.

"The wise mother will select gay ginghams and quaint prints for her little girl.

"A little girl's school dress forming the principal feature of a Fifth avenue window display recently was of red and white check gingham, with a front panel extending from the neck to the hem of the little skirt, and this panel was outlined with a row of simple fresh-water pearl buttons. These buttons are inexpensive, strong and washable, making them suitable for the small frock that must go to the tub again and again.

"Dress the child warmly and simply, in clothing that can be kept clean," Dr. Asserson concludes.

Bovril makes you feel ten years younger

## CELEBRATES ANNIVERSARY.

ST. LOUIS, Sept. 6.—(Associated Press)—When Dr. William G. Elliott, founder of what later became Washington University of this city, left Boston on his westward journey more than four score years ago to "found a school in a district not yet wholly civilized," he considered his destination reached on his arrival here, so the story goes, as he saw men carrying mail in animal skin pouches. He immediately established the Mission Free School, a non-sectarian institution which recently celebrated its 82nd anniversary.

The institution is unique, and has educated thousands of children without cost. Children from 3 to 14 years are provided for, the capacity of the institution being 50. A matron, two teachers, a physician, two nurses and a recreational director composes the staff. A feature is that domestic science is taught boys as well as girls.

## PHILANTHROPIC ACTIVITIES.

OMAHA, Sept. 6.— (Associated Press)—Expansion of the philanthropic activities of the Woodmen of the World through the establishment of an old people's home for members of the order near San Antonio, Texas, has been announced by W. A. Fraser, sovereign commander of the society.

The new home will be located, it is believed, close to the Woodmen of the World War memorial sanitorium recenily erected near San Antonio for members of the fraternal organization afflicted with tuberculosis.

"The new home," said Mr. Fraser, "will be built as soon as suitable plans can be drawn up. Old men of the society whose families have died, married, moved away or lost interest in them will be cared for in the home. Every state in which the Woodmen have members will endow and maintain a certain number of rooms in the home and these suites will be named after the states. The old men will spend their last days in the most pleasant surroundings in a homey atmosphere."

## NAMES IS NAMES.

KENNINGTON Eng. Sept. 6. — A man named Death recently won his liberty following conviction on a charge of assaulting a police officer, because he braved death so many times in the late war and came through with military honours.

MURINE
Keeps EYES
Clear, Bright and Beautiful
Write Murine Co., Chicago, for Eye Care Book

You get a complete assortment in the "Sampler" Tin

Biscuits that all children love

Weston's—made as they are made in England—from inimitable Old Country recipes that demand the purest of ingredients.

The skill of our English master-bakers, employing baking equipment unique on this continent, has produced delicious biscuit confections that rival the finest English lines—long the world's standard.

And how the children do like them! And they're good for them—better than candy.

Just try Weston's once. Buy a "Sampler Tin" from your neighborhood grocer.

Geo. Weston Limited, Toronto

Weston's
Biscuits as they are made in England

Better Than Candy For Children

# Your Health

By DR. CLIFFORD C. ROBINSON

## ECZEMA—CA USE—EFFECT

Eczema is a common disease of the epidermis, or outer skin. It is not contagious, but troublesome and oftimes prolonged. It may be acute or chronic, which means a difference in the inflammation's intensity, not length of time.

The real causes are rather uncertain. It may result from inherited causes, or from disease of the stomach, kidneys, uterus and abdominal organs. There are other microbic cases but the micro-organisms cannot produce the lesion—that is, change in the function or structure of an organ or tissue, unless the soil is suitable.

At first the cuticle or outer skin is partially and sometimes entirely covered with an erythematous blush, in which form large numbers of tiny vesicles. There is heat, some swelling and redness. The patient must scratch, in spite of himself. This bursts the vesicles which exude a clear, sticky fluid. There is a scale formation and scabs under which new skin forms. Nervousness and loss of sleep are frequent. There is not much real constitutional change, however, except in aggravated prolonged attacks.

Treatment: Nature will help. Give special attention to diet. Eat only plain, nourishing food, avoid sour or acid fruits, special sweets or irritating food. Get the blood in normal condition so all organs may function properly. Do not use lotions or washes on parts affected. Use a salve or ointment to overcome irritation and inflammation. In extreme cases it may be well to use a bandage to protect from the air or any microbic infection. Your physician should be consulted.

# The Million Dollar Doll

By C. N. and A. M. Williamson

Authors of "The Lightning Conductor"

(Continued from Yesterday.)

### WHO'S WHO IN THE STORY

**Teresa Desmond,** (Terry) lovely and unbelievably innocent is imperson ating her beautiful half sister.

**Juliet Divine,** known as the Million Dollar Doll—whose sketchy career is unknown to Terry.

**Miles Sheridan,** Terry's 'Dream Prince' furnished the money for her convent education when she was a child. His wife is making him wretched with her infidelity and in order to facilitate her obtaining a divorce Miles offers the Million Dollar Doll $20 000 to take a yacht trip with him stipulating that he will not "trouble" the girl. This he knows will give his wife sufficient grounds for divorce. Juliet is unable to take the trip herself but working on her little sister's gratitude to Miles she per suades Terry to go in her place. Terry is an exquisite counterpart of her sister.

**Betty Sheridan,** Miles' wife is deeply in love with

**Paul di Salvano,** a handsome Italian.

**Eustace Nazlo,** a wealthy Greek who does not know of Terry's relationship to quiet is in love with the younger girl.

Poor little Terry unaware of her sister's reputation and how she must ap pear in the eyes of the world starts the voyage with Miles who does not reco g nize in her the little girl he befriended sc long ago. Mr. Harkness his servant is sternly disapproving of "The Million Dollar Doll."

Terry refuses the $10 000 which Miles sends her by Mrs. Harkness.

Miles is surprised at the "Million Dollar Doll's" refusal of his money.

### CHAPTER XXXIII

**A Fleeting Memory**

That night there was a moon. After her lonely dinner (which she would have refused to eat if that wouldn't have seemed like childish spite) Terry thought she would try another stroll on deck.

She could not live forever below. She'd stifle And perhaps Mr. Sheridan's curtains might be closed. She determined to risk it.

But there was no quick beating of the heart now in the prospect of a wonderful adventure. There was a weight in her breast heavy to carry about as a load of lead.

The light of the moon was so brilliant that it seemed to dissolve the stars; and as the long waves rose they dug round their own silver hills deep valleys of black shadow.

Terry swaying like a blown reed to the motion of the yacht passed the danger zone of lighted windows swiftly and made for the bow. It was there she came upon Sheridan face to face.

He had been leaning on the rail smoking a cigarette and staring down at the great diamond plume of spray pinned to the bowsprit. The faint tap of heels brought him back from many miles away.

He straightened up saw the girl realized that it was too late to escape with decent dignity, and stood still, as a soldier would stand to be shot.

She saw him as he moved and stop ped. She would have wheeled instantly and taken herself out of his way but the moonlight shone on his face and carved it in ivory. Hers was in shadow yet she seemed to look into his eyes and they held her for an instant.

Often she had wondered about her fairy Prince of kindness. Was he still the same or had he grown older? Oh she hoped not fat.

He was not fat. Far from it. He was slim and straight just as he had been those years ago; rather tall yet not so many inches taller perhaps than he had grown to be.

Moonlight accentuated the line of his straight black brows and made the eyes which she remembered as grey look dark. Maybe the face once brown as a gypsy's was still brown but it was pale under the moon.

The eyes seemed deep set; the clear line of the nose was haughty and hard; lips and jaw had hardened too as men's lips and jaws had been hardened in the war. All the boyish eagerness the gay brave look of rushing forward to meet life was gone.

Terry remembered his smile as he said "Hello are you Cinderella?" You couldn't easily picture that face smiling now as it had smiled then.

"Don't go away Miss Divine" he said tossing his cigarette overboard.

Terry wavered; and one cannot waver safely on a yacht in motion be fore one has thoroughly got one's sea legs. A heave of the deck caught her unawares and she would have fallen against the rail if Sheridan hadn't moved quickly to steady her.

"Thank you" she stammered. "I—I thought that here I shouldn't disturb —anyone."

"You're not disturbing me as it hap pens" Sheridan said with some slight stiffness as if not wanting the girl to make too much of his words. "I should like to speak to you. If you don't mind it might as well be now. If we go amidship there'll be deck chairs and you can sit down. There's a bit of a roll on tonight."

Terry didn't answer. She felt com pletely tongue tied as she had felt sometimes at the convent when the "Etiquette Sister" suddenly bade her imagine herself at a dinner party and "make pleasant conversation."

She walked beside Sheridan to a sheltered spot where several long chairs were placed. He indicated one and she sat down but he did not follow suit.

He stood with his back against the rail his arms folded. Now the moon touched her face and left his in shadow.

It was the first real chance he had had of seeing his guest really. Not that he wanted such a chance. Indeed the last thing he wished was to see the girl; and when she passed his windows while he lunched he had not turned his head for the fraction of a glance.

But it was impossible to stand squarely and open eyed in front of a person talking without observing that person's face; and Sheridan couldn't avoid being struck by Juliet's appear ance of extreme youth.

Only an appearance it was of course No frequenting her world he had never met the woman and so far as he re membered had never seen one of the revues in which she occasionally figured as a Show Girl. Still he had heard of her at various times.

He recalled the furore she had made years ago as "The Million Dollar Doll" in some roof garden extravagance or other; and that was so long ago that she must be well over twenty five.

After years of knocking about New York she ought to look as hard as nails or anyhow as hard as the porcelain of which dolls are formed. Instead the small lifted face with its delicately pointed chin was pure and wistfully sweet as a child's.

It even reminded him somewhat of a child's face which he had seen only once but had never quite forgotten; the face of a child would be—oh sixteen or seventeen now perhaps if she were alive. He hadn't thought of her for years and felt it a sort of insult to the charming baby thing that he should lik en her to this—this professional "vamp."

(To Be Continued)

# FROM BED TO WORK IN THREE WEEKS

**Dreco helps put Wm. Walker on his feet and enables him to return to work.**

"For the past year my husband has been a sufferer from ulcers on the stomach," says Mrs. William Walker, of 158 Eileen Ave., Toronto, Ont. "His food lay in his stomach and would not digest and he frequently had severe vomiting spells. He was on a diet most of the time. This resulted in his entire system becoming run-down. He had chronic constipation and was very restless and nervous.

"About three and a half weeks ago I brought him home a bottle of Dreco. He tried it and said that the first dose seemed to give him relief and eased his stomach of the terrible pains that gripped him. His bowels became more regular.

"We are both greatly pleased with the benefits Dreco has already produced. My husband's system is improving generally and after the se vere trouble he has just passed through, he was able to return to work in three weeks' time.

"Mr. Walker is feeling very much stronger and I want him to continue this good medicine, as it is the first medicine we have found that goes right to the root of his troubles."

Dreco's beneficial action on the organs of digestion is remarkably quick and thorough. No matter how severe the case or how long standing, Dreco will help. This remedy contains no mercury, potash or habit forming drugs. It is made solely from herbs, roots, bark and leaves and has established an enviable reputation, earned only by genuine merit.

**Dreco is being specially introduced** in Peterboro by Bond's Drug Store. **It is also sold in Lakefield by E. H. Northey, and by a good druggist everywhere.**

### FLOUNCES.

The straight silhouette is varied somewhat by one or several flounces placed low on skirts and jackets. For evening large circular flounces of plain or embroidered net are worn.

### SCHOOL DRESSES.

Monograms in bright embroidery are woven into the navy blue dresses for school girls. Gay embroidery is also used on the white collars and cuffs.

## WHEN EARTH BECAME A LIVING TOMB.

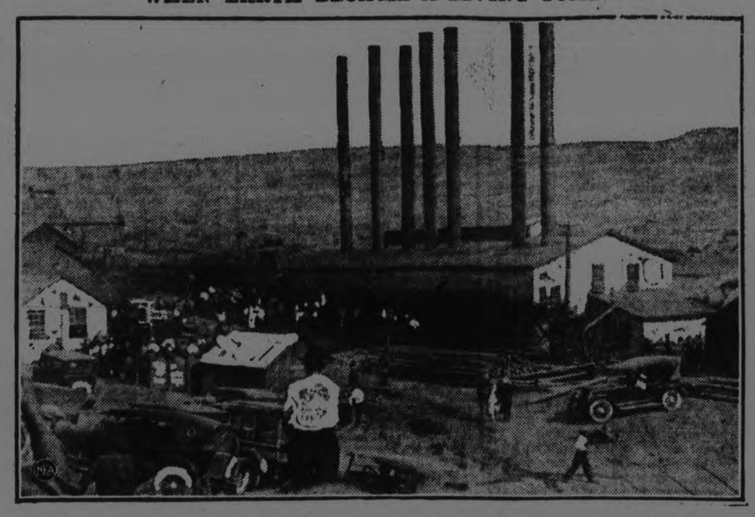

Ninety-seven men are known to have died, one is missing, and 37 were rescued alive when an explosion rocked Frontier Mine No. 1 at Frontier, near Kemmerer, Wyo. Photo shows scene outside the mine during the rescue work.

# GERMANY IN POSITION TO RESUME NORMAL CONDITIONS

WASHINGTON, Sept. 5.—Germany is today better prepared to "come back" than is Great Britain, and if allied occupation were eliminated Germany would be in better position to develop and resume normal condition of industry than any other great country in Europe, according to a comprehensive report on the Ruhr economic situation prepared by Basil Miles, made public today by the American Section of the International Chamber of Commerce.

Mr. Miles, who was in the American diplomatic service for several years, was secretary for the special Root mission to Russia in the summer of 1917, and acted in a similar capacity for the American delegation to Washington arms conference in 1921. It was not originally intended for publication and was received as a confidential document, but the turn the Ruhr situation has taken and other considerations have impelled the American section of the International Chamber of Commerce at Paris to make it public through the medium of the Chamber of Commerce of the United States, which has its national headquarters in Washington.

The report reads in part:

"It is practically seven months since the French and Belgians occupied the Ruhr. Although the fundamental elements of the situation remain unchanged, surface conditions are different. As the result of German passive resistance, the Ruhr may be regarded today, in many aspects, as an industrial district on strike. The strikers are the industrialists and the workmen temporarily combined—a novel alliance in modern industry. The union which supplies most of the strike funds is the German Government. The French and Belgians are very much in the position of employers, even to the extent of using strikebreakers—French railway operatives, telegraphists, telephonists and others.

"The evidence of French occupation is everywhere. Nevertheless, the surface friction and nervous tension which were such striking features of the early days of the occupation are now conspicuous by their absence.

"The two Governments (French and Belgian) began with what may be called the policy of the 'twelve customs officials and the forty engineers,' with only such military guards as were necessary for individual safety.

**Passive Resistance Inaugurated**

"This policy proved abortive through the development of passive resistance. This passive resistance has to be regarded in three aspects. To the world at large it became conspicuous when the powerful group of mine owners, known as the coal syndicate, moved their headquarters and their archives bodily to Hamburg. Well informed business men state that this move was taken primarily upon the insistance of Hugo Stinnes.

"The second element of the passive resistance seems to have become manifest about the same time, in reports that the workmen had begun to strike when orders were given them by the French.

"The third element was the appeal of the Cuno Government to the whole nation to adopt a definite policy of passive resistance to what Germans consider a gross breach of the terms of the Treaty of Versailles and an unwarranted military aggression against a defeated nation bled white by an exhausting war.

"The purpose of the Commission of Allied Engineers, customs officials and forest service agents—the 'twelve customs officials and forty engineers'—was to control coal and coke production for reparations payments, to collect certain taxes to be devoted to reparations, and to exploit the State forests for the same purpose. In other words, the commission was to secure in fact 'productive guarantees.'

"But the industrials refused to confer with the commission, to answer their questions, to satisfy their demands, and even to open the doors of their factories to them. The employees of the postal, telegraph and telephone services refused to transmit mail, sell stamps, forward messages or make connections for French and Belgians. Railway employes refused to run trains for Franco-Belgian authorities and to accommodate French and Belgian officials in the stations.

"German officials generally undertook to ignore the French and Belgians and refused to give any attention whatever to their instructions or demands. Moreover, newspapers refused to publish anything emanating from French or Belgian sources, including official proclamations to the population. Finally, the German Government fixed severe and specific penalties for failure on the part of Germans to co-operate in resistance against the French and Belgians.

**Allies Retaliate in Kind**

"The French and Belgians have responded in kind. Whenever the Germans refused co-operation the French preceded without them, and at the same time retaliated by measures established under martial law.

The German officials who have refused to carry out instructions have been expelled, fined or imprisoned. The postal employes and telephone and telegraph operators who refused to co-operate have been removed and replaced by French and Belgians. The German population has been deprived of all telegraph and telephone service in consequence.

"As the Reichsbank refused to continue to furnish the currency necessary for the maintenance of the occupying forces, the French and Belgians have entered branches of the Reichsbank by force, where necessary, and seized such money as was due and have even stopped trucks and other conveyances bringing money into the district. The sums so seized have been credited to German reparation payments.

"In other words, the French and Belgians have persistently and firmly retaliated in kind to every German move. The customs cordon has become an important lever by which economic pressure is exerted, and there is no question as to its being enforced.

**Policy Not Designed to Cripple Ruhr**

"French policy is not designed to cripple the Ruhr industries by denying them raw materials nor to curtail the food supply and consequently the health of the population. The depression of industry and of production generally is due to the state of moral welfare between the French and the Germans, generally in the Ruhr, and not to the inaccessibility of supplies or damage to industrial property.

"A feature of the German Government policy has been an organized subvention of industry. The workmen are being subsidized by the Government, with supplementary contributions from the unions and syndicates of mine owners and industrialists. The workmen check in, full force, every day and are paid their regular wages. Most of them find little to do.

"The natural reaction on the part of the owners has been to employ the men in non-productive work which will be useful for the future. Accordingly, the factories and plants are being carefully overhauled, new veins of coal are being opened, factory extensions are being pushed forward, and housing schemes for workmen enlarged. A particularly striking example of new development on a large scale is the enormous 1,100 foot lock in the Dortmund-Herne canal at Ruhort to cost, it is said, 300, 00,000 gold marks.

Ruhrort and elsewhere, together with all their modern labor-saving devices, are intact. The complicated network of canals and contributing lines of railway track remain in good condition. The rolling stock is still available, if not in the Ruhr itself, then in unoccupied Germany. Cheap and quick transport was apparently a basic factor in the successful development and maintenance of the Ruhr; its elements are still available and intact.

**Facilities Better Than Before War**

"The net result is that with six months of freedom from allied control, the Ruhr could probably get into greater production than ever before; certainly within a year its present capacity could be organized to a production very much in excess of any prewar year. This has been also facili ated by the fact that in the two years following the armistice, the Ruhr industries were successfully transferred from war work to peace production.

"Accordingly, without considering the numerous causes which have been at play or the variously estimated expense which has been entailed, the Ruhr, instead of deteriorating, has improved physically. This is a net asset to the Germans.

"What profit can be shown in the French side? The facts are extremely simple. In general terms, the French are getting only about one-third as much coal and coke out of the Ruhr as they previously got from the regular reparations deliveries. The result has been that the French have either had to economize or else purchase these raw materials elsewhere.

"On this basis, particularly when taking into account the increased expenditures involved in the military occupation, the French side of the balance sheet shows a decreased return. Moreover, there would seem to be a definite term even to these reduced returns. As the Ruhr is not producing, the French supply comes only from accumulated stocks. It is expected such stocks may last four or five months, but after that time a new problem will be presented as to further supplies. The idea that the French themselves can produce Ruhr coal, coke and steel without the co-operation of German labor and management is fantastic under any conditions approximating those which exist at present.

"On the other hand, France is primarily an agricultural country, whereas Germany is primarily an industrial country. The Ruhr has been termed the economic heart of Germany. That heart has now stopped beating, and it remains to be seen how long the body, namely, the unoccupied parts of Germany, can remain animate without it. At present it would seem as thought the country were resorting to artificial reparation; that is, by forcing production at home and taking up the remaining slack by purchases of raw material abroad—coal from England and Czechoslovakia, steel from Polish Upper Silesia, iron ore from Sweden, Spain and even Canada, and so forth.

**Germany Well Able to Recover**

"A sound forecast of how long this can continue cannot be made, especially in view of the recent collapse of the German mark to figures reminiscent of the Russian ruble. Germany's financial problem consequently is not only one of prime importance, but apparently has no parallel.

"Fundamentally, the mere physical wealth of the country has not been touched. In the first place, Germany has no devastated area, either in material wealth, as in the case of France, or in unemployment, as in the case of England. In the second place, German energy, organization, thrift and industry have continued production and even increased its possibilities for the future. It is true that the class living on fixed incomes has practically been submerged. Others, however, have risen in their place and there is no question but that the country as a whole, although now in dire straits, still has capacity to recover its former industrial position.

"Furthermore, it is claimed that the depreciation of the mark has practically eliminated the burden of Germany's internal debt. Germany has no foreign debt except payments for reparations. Critics of Germany's policy point out that even this gigantic debt of 132,000,000,000 gold marks is not greater than the national debt of Great Britain.

"As the population of Germany is nearly a third greater than that of the British Isles, it is claimed that Germany in fact is today better prepared to come back than is Great Britain, that if pressure of Allied occupation were eliminated, Germany would be in a better position to develop and resume general conditions of industry than any other great country in Europe.

**Difficulties of the Government**

"The financial and other difficulties of the German Government, on the other hand, would seem enormous. It is a fact, however, that as long as faith in the Government is sufficient to enable paper money to circulate as a medium of exchange, regardless of the purchasing power of the mark, the Government can carry on. It does not matter whether a piece of paper reads one mark or 1 million marks, provided that a certain number of such pieces of paper will buy a pair of shoes or a coat or a meal and at the same time all have some reasonable relation to wages.

"On this account it is necessary to distinguish very clearly from disorders in the Ruhr which occur as the result of passive resistance and those which are due to the precipitate fall of the mark causing an inequitable spread between the cost of living and the rate of wages. Recently the depreciation has been so rapid that prices have readjusted more quickly than it has been possible to readjust wages. In the last week of July wages, readjusted at the beginning of the week, lost one-half to two-thirds of their purchasing power by the time pay day came around at the end of the week.

"Social disorders which may easily result from a continuation of this condition may equally possibly take a political complexion. German employers and capitalists talk freely of a possible revolution. Some of them adopt a despairing tone and appear convinced that for the next thirty years Germany will be the football of the Allies and will be kicked about from pillar to post. As a matter of fact there is no parallel in history which can serve as a yardstick by which existing conditions can be measured. The largest factor will no doubt be the human equation, yet it is this very factor which is the most unmeasurable of all."

On the side of the German Industrialists the plan makes the appeal that it would be the State which would be appropriating its railroad system—in other words, the country would pay—while they would be able to obtain a certain control over the system when it had passed into the hands of the international group on which they would be represented.

Some of them are anticipating that such disposal of the State railroad property would be only the beginning of similar deals, and it will be remembered that quite recently Hugo Stinnes among others advocated transference of the railroad systems from the State to private companies.

# CROP REPORTS

The following is a summary of returns made by the Agriculture Repre sentatives to the Ontario Department of Agriculture: —

Pastures in practically every part of the Province have been improved greatly by the recent rains, with the result that beef cattle are again putting on flesh, and dairy cows have been stimulated to a more generous milk flow.

A considerable acreage of fall wheat has been planted already in order to avoid injury from the Hessian fly. The acreage is likely to be less than that of last year.

Middlesex: Apples have made great growth in the last few weeks and will possibly be an average size. They are also colouring well.

Brant: Apple buyers are in the the neighborhood now and while none have been bought, yet prices point upward and growers are expecting a very fair price this year. In this vicinity spies are a big crop and are very free from fungus.

Welland: The wind storm of last week did a little damage to fruit, but in some cases where apples were a heavy crop it did some very necessary thinning, and the remaining apples no doubt, will be a little better in size. Very little damage was done ot peaches or pears in this section.

Halton: Heavy damage was caused to the fruit men by high winds and rains, in the past two weeks. Melons are an excellent crop and selling at $1 per large basket. Reds and green peppers are rather scarce Many fruit men are enquiring where to procure disease-free raspberry stock for commencing new plantations, as most of the canes in the county are diseased with mosaic and leaf curl.

Peel: According to report some Clarkson growers find that melons have been struck by a blight and that 75% of them are dead. The potatoes and tomato plants in this district are both looking thrifty, and indications point to a good crop.

Elgin says that a number of beef farmers are considering going into dairy business.

Grey: Hogs are again commanding respect, owing to the increase in value. Uncastrated lambs are being rushed to market to clear them out before the discrimination in prices occurs.

South Simoe: A number of medium to good springers were sold at from $70 to $50 per head. From a number of the shipping points much above the average number of hogs were shipped this week the top price bein paid was $10.25 per cwt. on the thick smooth basis. Lambs were a very light shipment, for which as high as $12 per cwt was paid.

Bruce says that marketing has been confined chiefly to sale of grass cattle which are being sent out in large numbers.

The Thunder Bay representative is of the opinion that there will not be any increase in the number of dairy cattle wintered.

Kenora reports a few cows chang ing hands at around $85.

Manitoulin: A considerable number of cattle are being picked up throughout this district, but as prices are low and cattle rather thin, business has not been very brisk. However, there are a large number likely to start moving in the near future. Some of these are not quite fit for market but could make good stockers and farmers are trying to find a market, for such cattle at eastern points.

Grey reports that a large number of little pigs four to six weeks old are being offered to buyers at from $4 to $6 each, as owing to the short crops farmers are disposing of them. In Bran, little pigs are going at from $9 to $10 a pair.

Kenora: Sunflowers have again every appearance of beng a satisfactory crop. This is the fourth year that they have been grown as a farm crop in this district In no case have they been a failure and every year has seen an increase in acreage if this crop.

### A DRY COCKTAIL.

LONDON (United Press).—The chief steward of the Cunard liner Mauretania claims to have achieved an extraordinarily successful "dry" cocktail. He gave the following recipe: One quart of clam juice, a breakfast cup of tomato sauce, lemon juice, ten dashes of tobasco sauce, a pinch of celery salt on the top According to the steward the tobasco lingers in the mouth long enough to convince the drinker that he has stuff with a "real kick" in it.

### COLLEGE SWEATER.

The Wellesley is the name given to a practical sweater designed for wear in the class room and on the campus. It is of brushed wool and is accompanied by linen collar and cuffs.

# ADVENTURES OF THE TWINS

By Olive Roberts Barton

## AFTER MRS. BROWN BEAR

"Nick, you watch by that big rock."

"Would you like to go with me?" asked Mister Gallop, the cowboy fairy. "I am just starting off on a trip."

"May we take our ponies?" asked Nick, patting Blackie on his soft, glossy neck.

"Certainly," nodded Mister Gallop. "That's what they're for. Jump on, both of you, for I'm in a hurry. I can tell you all about my errand while we are riding."

Nancy scrambled up on Snow, Nick jumped on Blackie, and Mister Gallop swung himself on his own brown and white pony like a circus rider.

"Come on," he called, "follow me. The path is narrow so we can't ride side by side. But I can talk to you anyway over my shoulder."

So off they started up the steep little mountain path that seemed to get narrower and steeper every minute.

"I got word this morning," Mister Gallop called back, "that Mrs. Bear and her two sons, Buter and Bunch, has been trout-fishing. Now Tommy Trout and Timmy Trout and all their relatives are great friends of mine and I promised to help them. That's where we are going now. To see if it is true."

"Has Mrs. Bear a fishing line?" asked Nancy.

"The very best kind," answered Mister Gallop. "Her own paw. "It's all fixed with five sharp hooks and can't get tangled in the bushes. Once she gets ahold of a trout-fish it's goodby Mister Trout. Sh! We're coming to the creek now. We'll tie our horses and tiptoe the rest of the way. It's not so steep here."

Down slid the Twins and followed the fairy. By and by he stopped. "Nick, you watch by that big rock; Nancy, sit quietly under that pine-tree and I'll go on a bit. Here is a whistle for each of you. If you see Buster Bear or Bunchy Bear or Mrs. Bear, blow as hard as you can. I'll come at once.

(To Be Continued)

### RESTORES NEWNESS.

Voiles and dimities will appear much more like new material if rinsed in borax water instead of starch water.

### SAVE ENERGY.

If you have a large kitchen, divide it by an imaginary line into a work part and a rest part. In the work part group stove, kitchen, sink. In the rest part put the stewing machine, an easy chair and a small table.


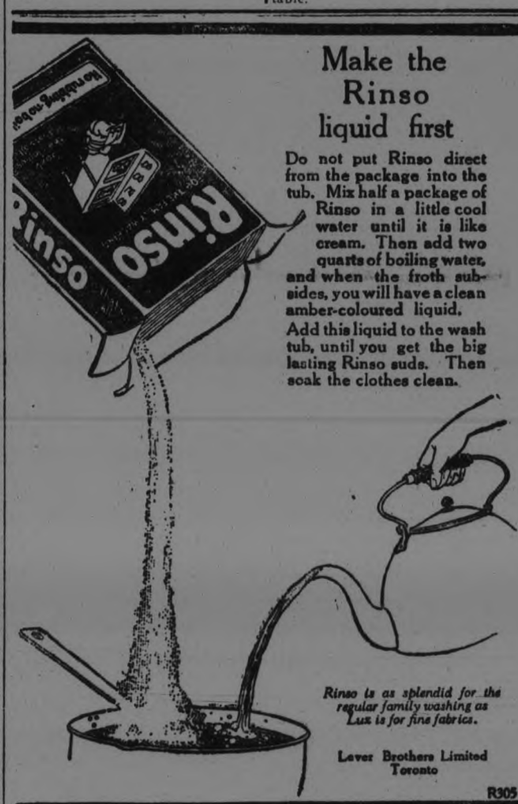


Make the Rinso liquid first

**Do not put Rinso direct from the package into the tub. Mix half a package of Rinso in a little cool water until it is like cream. Then add two quarts of boiling water, and when the froth subsides, you will have a clean amber-coloured liquid. Add this liquid to the wash tub, until you get the big lasting Rinso suds. Then soak the clothes clean.**

*Rinso is as splendid for the regular family washing as Lux is for fine fabrics.*

Lever Brothers Limited Toronto

R305

A DISH OF Cooling Delight!

When appetite cries "more" and prudence does not deny, you can be sure that the subject under consideration is Ice Cream.

Try one of our Ice Cream Bricks for a delicious and fitting summer dessert. It also takes the place of your four o'clock tea as a dish for guests.

*Say it With Ice Cream*

PETERBORO MILK PRODUCTS LTD
Phone 1900. PETERBORO ONT.

PERRIN'S Biscuits

"A Try Tells You Why"

# New and Interesting Facts from Science and Life

## How the Earth Keeps in a Perfect Balance

Cross-Section of Northern Hemisphere at Lat. 40°-50° N. (Left), and Southern Hemisphere at Lat. 10°-20° S. (Right) Illustrating How the Earth Is Made up to 93 Per Cent Solid Substance and 7 Per Cent Water. The Heights and Depths Are Exaggerated on Account of the Small Scale.

WHAT keeps the earth in a perfect balance as it goes speeding through space and revolving around its axis in twenty-four hours? Its movements are so regular, its revolutions so nicely balanced that no one knows that he is moving around and around until he begins to apply science. This perpetual motion knows of no shocks nor halts nor of variations in speed. It is no wonder that the ancients used the earth as the very example of stability.

It seems most obvious that the earth's revolutions are so smooth and shockless from the fact that its form is a sphere, or nearly so, and therefore in perfect balance at all times. How a closer examination makes this nice balance less obvious is explained in The Illustrated World by Marinus Cook as follows:

You can make a smooth, round apple revolve very easily around a piece of wire that you have run through its core, but it is impossible to do this with an apple from which you have taken several bites, because of the irregular shape. You know that this apple will jerk, halt and fall over; that it will revolve in a very irregular way.

Now, such is the shape of the earth—an apple from which several bites have been taken. It is only the water on the earth's surface that gives our earth its globelike form, in the same way that a certain quantity of water, falling down, assumes this same form.

Everybody knows that a large percentage of the earth's surface consists of water—more than half of it. But when we consider the entire mass of the earth, we find that only 7 per cent of this volume is water and the rest, 93 per cent, solid substance. Of this solid substance about 95 per cent is igneous rock, hard and solid and much heavier than water. Compared with this enormous mass of rock the quantity of water is negligible.

Therefore, eliminating this 7 per cent of water, which is the cause of the spherical form of the earth, we have a heavy body of rock, very irregular in shape.

If we were able to take a cross section of the earth along a belt running between latitude 40 degrees and 50 degrees north we would gain a very adequate impression of the irregular shape of the solid part of the earth. Beginning a journey around the earth at the Pacific Coast we would ascend gradually across California, reaching the highlands of Nevada and Utah, and climb the pinnacles of Colorado; then drop through Kansas to the level of Lake Superior, the Ozark mountains alone standing out as an elevation. (Remember we are traveling through a broad belt of ten degrees.) From this Lake Superior region we would rise through the Kentucky mountains to the Appalachians, then descend to New England and drop to about 18,000 feet below sea level to the floor of the Atlantic Ocean. Coming up on the other side in green Erin, we would cross England, the gentle slopes of France and Germany to rise suddenly to the summits of the Alps, 5,000 feet. From there we would go down through Austria and the plains of southern Russia, then climb the Ural mountains to the highland of central Asia, the "roof of the world," 18,000 feet high. Going farther east we would reach the plains and valleys of China, cross over to Japan and drop to the deep floor of the Pacific 16,000 feet below sea level.

A look at the first illustration will give an idea how extremely irregular the shape of the earth is. It is a cross section of the northern hemisphere taken along the belt between latitude 40 degrees and 50 degrees, and seen by an imaginary person standing exactly on the north pole, looking southward in every direction.

The second illustration represents a cross section of the southern hemisphere taken along a belt running between latitude 10 degrees and 20 degrees south and seen by a person standing

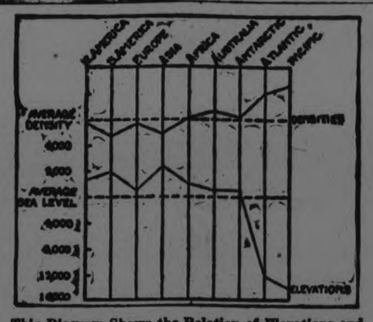


This Diagram Shows the Relation of Elevations and Densities of the Continents. Adapted from Henry S. Washington; "The Chemistry of the Earth's Crust."

at the south pole, looking north in every direction.

If from these cross sections you can imagine a body, you will find it of an exceedingly irregular shape, and you will also clearly understand that such a body provided with an axis running from pole to pole will not swing around its axis very smoothly and evenly, but will behave just like the apple from which you took several bites.

How, then, does the earth keep balance if the form is so irregular?

Here is where the density of the rocks comes in. Some rocks are heavier than others, that is, their density is greater, and now it has been discovered that the density of the igneous rocks underlying the different regions already mentioned are in reverse relation to their elevation. The more a region is elevated the less the density of its rocks, that is, the lighter its rocks are. And on the other hand we find the heaviest rocks in the lowest depressions.

Where the greatest bite has been taken out of the apple the substance weighs heaviest. Where there is an elevation is where the lightest material is found. What the earth in some places lacks in quantity is sufficiently made up in weight, and in this way the balance is nicely preserved. That man does not have to hold on to this irregular earth for dear life, every time it spins around its axis, is due to the fact that the rocks which form the ocean's floor are heavier than those on the mountain tops.

This condition is explained by the theory of isostasy, the theory of the stability of the earth's crust. According to this theory the interior of the earth is in a semiliquid condition, resembling syrup. Into this substance the heavier rocks naturally sink down and, by their weight press the lighter rocks upward. Hence the occurrence of the heavier rocks in the depressions and the lighter rocks on the elevation. This accounts for the nice balance of the earth.

## Will the Radio Solve the Secret of Communicating with the Dead?

WILL the radio solve the mysteries of the spirit world by establishing beyond all dispute the fact that communication can be had with the dead? Howard Thurston, the internationally known magician who created a sensation by openly stating that he had been converted into a Spiritualist, recently delivered a lecture, "Spiritualism," over the radio.

In an interview in the Radio Digest, Mr. Thurston is quoted as saying:

"For the past ten years I have been carrying on experiments, in all parts of the world, which have firmly convinced me that there is something very definite back of this belief in spiritualistic communication. It actually has a tangible foundation, in spite of the fact that about ninety-five per cent of the professional mediums are frauds of the most contemptible type, who should be suppressed without delay. I know that such a statement from me sounds paradoxical, but, nevertheless, I mean every word of it.

"I was the first magician to make use of Radio as you may know, and I have employed it for fifteen reasons. I have recently convinced myself, almost against my will, that there is a definite connection between Radio and the so-called 'occult forces' and I think the coming attempts to communicate with Mars and other planets by Radio, will be the cause of extraordinary revelations which will make dyed-in-the-wool Spiritualists of a new variety out of all of us. I want this strange assertion to go down on record right here and now. I, the most pronounced anti-psychic imaginable, wish to state that I actually believe that it is possible for us to communicate with unearthly forces which, for want of a better name, I will call spirits."

"Extraordinary psychic discoveries will be made during the next five years, unless I am badly mistaken, and I think I will eventually be given credit for one or two of them.

"However, I wish to stress the fact that I have not been converted to the spiritualistic beliefs professed by Sir Arthur Conan Doyle and Sir Oliver Lodge. I still disagree with them in almost every respect. But I do believe that we are continually surrounded by unearthly forces, which may or may not be the spirits of our departed, who are trying to communicate with us. I am also of the opinion that these forces, whatever they may be, will soon succeed in getting in touch with us, without the aid of professional mediums with their crude magical apparatus.

"Of course, I will have to admit that these unearthly forces may simply be the inhabitants of other planets trying to radio to us."

## How TALCUM POWDER Is MADE

OF all the millions of people who use talcum powder, there are a very few, indeed, who know just what talc is and how talcum powder is made. But talc has other uses than for the facial toilet. For example, more talc, according to the Scientific American, is used in filling the pores of print paper. Talc is also used as a filler for paint. Its discovery for that use was hardly accidental, yet it was not originally added with the intention of improving the paint, but for adulterating it. Later on, strange to say, paint chemists found it improved the paints for some purposes. Guilty consciences had been aching in vain, but now ached because a higher price had not been charged for the improved paint.

Talc is not at all rare. It occurs in many places, and the chief item that goes to make up the sales cost is caused by the preparation and marketing of the commodity. Found in its natural state it is a rock. Its chief physical characteristic is its soapy feeling, like graphite. The mineralogist calls it steatite, and it is a hydrous magnesium silicate. About 65 per cent of the world's talc is produced in the United States, the largest supply being in Vermont, which is so close to the centers of the paper industry that talc from other regions cannot compete.

The best grade of talc is used for talcum powder, which must be white—except in the case of talcum for men, which has a flesh color. There is nothing in talcum powder that is directly harmful. If earth is comminuted rock, and if talc is a kind of rock, then talcum is only a kind of clean earth, to which boric acid is usually added to give soothing effect. It is interesting to note how many kinds of rock, when broken up and crushed to the finest kind of powder, have the general semblance of talcum powder, although not the actual characteristics which are so necessary.

Not more than a generation ago, when the use of talcum powders became very general, it was said the skins of the growing generation would be ruined by its use. Yet the evidences of the eye say otherwise. The processes the natural product go through before it is passed over the druggist's counter insure that it is the cleanest of all dirt.

## Why SAND Is One of Nature's MARVELOUS Products

THE sand upon which you bask at the seashore is not a ready-made article, nor does it find its way to the beach in a haphazard way. Sand is one of Nature's most finished products. It is the result of countless thousands of years of ceaseless work and a wondrous compound of a myriad ingredients.

The microscope reveals to the scientist that no two sands are quite alike, though they may look and feel much the same as you walk over them. Take a handful of that which surrounds you, and spread it out and examine carefully the tiny particles of which it consists. Many will be little stones; others are fragments of shells; and if you have sharp eyes you may find among them numbers of beautiful unbroken shells, varying in size from that of the smallest pin's head to that of a pea.

The smallest shells must be seen under a magnifying glass before their full beauty can be appreciated. They are the discarded homes of tiny creatures who formed them into perfect cups and twists and spirals and had the skill, even in the small space available, to introduce a wondrous scheme of gay colors.

The stones are infinite in their variety. As the sun falls upon them they glitter and flash like so many jewels. Many of them are jewels—little chips of the less precious stones such as cornelian and the different agates. Others are quartz, flint or granite. But you will notice one thing about all of them—their edges are beautifully smooth. That is why it is so pleasant to ramble barefoot over the shore, for the tiny rounded grains feel as soft as a carpet.

What is Nature's method of making this mixture? Briefly geology explains it as follows: She hurls the waters of the sea at the feet of the great cliffs which guard the land. The force of tides and storms is so irresistible that as attack follows attack the stoutest rocks are chipped and cracked.

To aid the waters she makes use of boring shellfish, whose file-like tongues weaken the stones by eating tunnels into them. As the centuries pass—and time to Nature is a thing that does not matter—fragments large and small are torn from the rocks and fall to the beach below.

Here they are rolled and ground and rattled against each other by the tides, being split gradually into smaller pieces, and having all their edges worn smooth by their constant movement. Once a few chips have been wrenched from the cliffs the work of the tides becomes easier; the water picks up these fragments and hurls them like battering-rams at the rocks.

And now Nature begins to sort out her ingredients and arrange the stones so that they are graduated in order of size. You will find close to the cliffs a coarse gravel composed of stones as big as oranges. Nearer the water's edge they grow less and less in size. Coarse gravel is followed by fine; fine gravel by sand.

As the stones are split and torn the larger fragments resist the pull of the water and therefore remain close to the cliffs; the smaller ones roll farther and farther out with receding tides. During a storm the waters of a sandy bay may look like pea soup owing to the tiny fragments they are carrying.

In some places the tides pick up the sand and remove it as fast as it is made, carrying it away to deposit it on other beaches. That is why some shores are sandy while others are not. And when Nature lays down her carpet of sand she mingles with it the shells great and small for which her tiny creatures have no further use.

## How Skyscrapers Produce Wind Storms

MODERN skyscrapers create a variety of artificial wind storms which are often of considerable violence. The great flat walls rising hundreds of feet in the air play curious tricks with the air currents. Anyone passing through streets lined with tall buildings, even on a day of comparative quiet, is often surprised to have his hat blow off unexpectedly, and go flying down the sidewalk.

If you will trace the sudden wind storm it will be found that the tall buildings and the narrow streets are at the bottom of the trouble. The same thing goes on among high mountains, and since they are so much larger, the wind storms they create are correspondingly of greater violence.

The Atmosphere Is Set in Motion by the Sun Shining Upon the Walls of a Skyscraper Which Heats the Air and Causes It to Rise in a Strong Current.

A tall building or steep wall of rock will often create a curious wind storm even on the quietest days. There may not be a breath of air stirring, but if the sun shines and the weather is hot, the air currents will soon be in motion, and once started, may make no end of trouble. The explanation is very simple. When the sun beats upon a great verticle surface such as the wall of a skyscraper or a precipitous cliff, it soon heats the wall of the rock to a high temperature. Although there is no air stirring at the time the atmosphere is thus heated. This air in turn soon begins to rise. At first it floats slowly upward. One often sees the hot air rising from heated pavements. If the walls of the buildings are very high the air continues to rise and gains momentum in the process. By the time it has risen to a height of several hundred feet it is going upward at a great rate. Now as the air rises it creates a partial vacuum, and colder air rushes in at the base of the building to replace it. A continuous stream of air is thus set in motion up the wall of the building. It is this curious wind storm, set in motion on the quietest days, which often blows off your hat and carries it high in the air. It will frequently be strong enough on city streets to carry pages of newspapers to the upper stories of tall buildings.

When this air reaches the top of the building or the rock face, as the case may be, it tends to flow over the topmost edge, and descends on the other side. On a perfectly quiet day in city streets one may be surprised by an unexpected current of air suddenly beating down upon one's head. These wind storms are, of course, very local and will not be felt many feet from the vicinity of the tall buildings which start them.

This particular form of artificial wind storm is found working at its best among the high walls of great mountains. In some parts of the Rockies, for instance, where the stone faces are several thousand feet in height, the air currents set up by the sun beating on the rocks, often develop into storms of considerable force. Long before the coming of white settlers, the Indians were much mystified by the air currents which flew down the side of the mountains on hot, quiet days and attributed them to evil spirits.

## Just How Boys and Girls All Over the World Go to School

THROUGHOUT various parts of the world boys and girls are flocking back to school this month after enjoying their summer months of vacation. In this connection the National Geographic Society calls attention to the variety of school methods in different countries.

All the little Moorish boy has to do when he has finished reciting his lesson is to efface his textbook from his mind by dragging his brown foot over the imprint of his lessons in the desert sand.

The Chinese schoolboy looks like a small edition of his august father in his cotton breeches and long gown reaching nearly to his feet. He makes a great deal of noise in pursuit of his education. Only boys are allowed in his school, because girls must stay at home and help their mothers keep house. The Chinese teacher has the idea that a boy cannot be doing his duty by his books if he is not yelling out his lessons at the top of his lungs.

So when Johnny Chinaman has yelled to his satisfaction he marches up to teacher, hands her his book (which to our eyes looks like parallel tracks of a chicken) and tells the whole class everything he knows about his lesson. His arithmetic he learns by using a frame containing movable balls—just like the counting balls your Chinese laundryman uses to add up your bill, and not unlike the colored balls and frame used in the modern American kindergarten. Johnny Chinaman has no pens or pencils, and draws his hundreds of characters with a small brush dipped in ink, which he makes himself by breaking up a cake of India ink in water.

Though the Japanese boy goes to well-organized schools like ours, he, too, has his difficulties. He must learn the forty-seven letters in the Japanese alphabet instead of twenty-six in the English language. He also takes off his shoes before he enters the schoolhouse, and when teacher comes in he must bow his head nearly down to the ground and draw in his breath. This is little Yoshi-san's way of saying, "Good morning, teacher!" and the teacher bows in response to the greeting. Then Yoshi-san sits on the floor and uses his knees as a writing desk. In writing he makes his letters with a little brush very much like his Chinese cousin; he writes them from the top to the bottom of the page instead of across the paper as we do.

In Arabia and northern Africa the little boys sit cross-legged on the sand around a turbaned teacher, who pounds the earth with a long stick to make the pupils keep time as they recite in unison their verses from the Koran. The Koran, the religious book that is their Bible, is the only textbook used, and they learn it bit by bit and recite it together in sing-song fashion, swaying their bodies in accompaniment. Often the teacher is blind, but his unfailing ear enables him to tell just when a boy is not keeping up with the others and to give him the benefit of a stout rod. All the rest of the knowledge the desert boys get they must learn at home. Their fathers must teach them to ride their ponies and to shoot straight.

Persian boys learn the Koran, too, as about 98 per cent of the people of that country are Mohammedans. Often a class can be seen sitting on the floor of the porch of some building hundreds of years old, droning out their lessons. About 95 per cent of the Persian women are illiterate; it is only within recent years that they have been allowed to attend school at all.

Parents of children of India do not have to worry much about them after they have become of school age. Classes begin at six in the morning. At nine o'clock there is an hour for breakfast and at two o'clock an hour for dinner. Then the pupils go back to school until evening. Very often they have no desks or pencils or paper. The teachers write the letters in the sand on the floor and each boy copies the letters on the sand before him. There are some large schools in India, particularly in Kashmir, where boys are trained in athletics and ethics as well as in ordinary academic work. The 600 pairs of shoes piled before the doorway of the school at Srinagar bear witness to the number of barefooted lads inside the building.

## The Various Sleep Habits of Animals

A STUDY of the sleeping habits of animals tends to show that in a wild state they lie down to sleep, but in captivity or domestication some prefer to sleep on their feet. Elephants are given as an example of this. In the jungle they lie down to sleep, while circus men relate that captive elephants sleep on their four legs. The same two observations are true of the rhinoceros.

Observation of sleeping horses shows that they rest one leg at a time, supporting the weight on the other three. Not all stabled horses refrain from lying down to rest, but 40 per cent do; and of those tied up, 90 per cent remain on their patient feet, whereas a horse running free in pasture lies down to sleep, and also to rest and to play and to enjoy his unwonted intimacy with the night, the rain, the crickets and the buttercups.

A bird doesn't sleep on its legs—it sleeps on one leg. The other leg it curls up out of the way. That it should throw all the burden on one leg when it has two perfectly good ones is one of those illogical performances so rife among birds. When the bird is asleep its clutch on the perch is automatic and as tight as a vise.

Savages, rustics and vacationists lie down on the earth to rest a great deal. Creative people, like authors, say that ten minutes stretched out on a couch or lawn revives their mental powers in moments of exhaustion.

## How Colored Mail Causes Severe Eye Strain

AN investigation of the causes of eyestrain among postal employes, has developed the fact that the different color combinations on envelopes from foreign countries is largely responsible for the influence upon the vision of the employes. Black on blue, brown on buff, purple on violet and red on red do not give sufficient contrast, so that the eye strain is severe. The blue and red cards and blanks used in the money order and registry departments are also said to be difficult to read and tiring to the eyes.

An effort will be made to have these changed to colors demanding less concentration of vision.

The investigation also has led to a recommendation that the present illumination be changed and that a yearly examination of the eyes of employes be made.

Newspaper Feature Service, 1929.

# NEW YORK AMERICANS ROUT RECRUIT PITCHER

### Won Final Game With the Athletics and Swept the Series — Ruth Hits Another.

### SENATORS WIN.

PHILADELPHIA, Sept 5.—New York made la clean sweep( of the series with the Athletics to-day, winning the final game of the season with the locals 6 to 3. Hensel Hulvey, the recruit pitcher from the Martinsburg Club in the Blue Ridge League, weakened in the sixth inning and the Yankees scored five runs. In this inning Ruth hit his 33rd home run of the season, tying Cy Williams of the Phillies. Waite Hoyt, who pitched for the Yanks, was steady throughout.

In the sixth inning Hale was hit in the hand by a pitched ball and forced to retire from the game.

Score:

| | | | |
|---|---|---|---|
| New York | 000 105 000 | 6 | 11 0 |
| Philadelphia | 010 000 020 | 3 | 9 2 |

Hoyt and Hofmann; Hulvey, Naylor and Perkins.

BOSTON, Sept 5. — Washington made it three out of four by defeating Boston 8 to 4, to-day. The visitors hit Ferguson savagely in the first two innings, when they made six runs. J. Harris hit a homer over the left field fence in the fourth on the first pitched ball. Goslin tripled against the left center field fence in the second, continuing his fierce hitting of the series.

The Boston American League Club announced to-day the purchase from the Waterbury Club of the Eastern League, of Outfielder John Donaghue who has been batting about .350 this season. Score.

| | | | |
|---|---|---|---|
| Washington | 331 000 001 | 8 | 11 3 |
| Boston | .. .200 100 001 | 4 | 7 3 |

Mogridge and Gharrity; Ferguson Howe, O'Doul and Picinich.

## RULINGS ARE GIVEN BY FOOTBALL ASSN.

### Dominion Body Closed Sessions Wednesday — Presentation to the Vice-President.

FORT WILLIAM, Ont., Sept. 6—The session of the Dominion Football Association closed shortly after one o'clock yesterday afternoon.

The Ontario Football Association asked for a ruling on the following point:

Where a league is composed of clubs holding membership in separate associations and it is desired to organize a charity competition, what is the correst procedure to adopt in seeking permission to conduct the proposed occupation?

The ruling was given yesterday morning by a special committee consisting of the presidents and two vice-presidents and was passed by the association without comment. The ruling was as follows:

Application should be made through the respective district associations and when same is sanctioned, should be handed to a commission for control and, in the event of a refusal appeals should be made to the provincial association.

A resolution is the same connection was made that the president of the D.F.A. be authorized as a commission to investigate and try to sooth the difficulties that have arisen in the Toronto district with the distinct understanding from the Toronto representative present at the convention that the decision arrived at by the President would be locally abided by.

Another resolution setting the dates for the football season reads as follows:

"Any player who signs on the D. F. A. register form in the province of British Columbia and who wishes to move to any other province during the season for which he is registered, must be transferred in the usual manner and any player, arriving in the province of British Columbia after August 15, and wish ing to play in that province must be registered in the usual manner."

John Russell, vice-president of the D.F.A., was presented with a club bag on the occasion of his recent marriage by the officers, council members and delegates at the convention.

Dominion of Canada Football Association medals were presented to H. J. N. Couch and H. J. Scrymgeour for services rendered to the association.

Secretary Davidon for his services was granted an honorarium of $500.

## OXFORD TIED SARNIA.

SARNIA, Ont., Sept. 6.—(Canadian Press)—The Sarnia Intermediate lacrosse club held the touring Oxford-Cambridge ten to a 12-12 tie in an exhibition game here this afternoon. There was plenty of action in the affray which drew a crowd of 2500 and no penalties were handed out.

## JAIL DELIVERY STIRS SOFIA.

SOFIA, Bulgaria, Sept. 6.—(Associated Press).—One of the most sensational jail deliveries in the history of Balkan politics came to light here in the announcement by the Director of Public Safety that two prisoners, taken during the seizure of all Stamboulisky henchmen, had escaped.

Director Natcheff said two civilians went to the jail where Krum Popoff, former Mayor of Sofia, and Stoyan Kalucheff, private secretary to the late Premier Stamboulisky, were prisoners. What appeared to be regular documents were shown and the pair were released, supposedly for examination.

All search has failed to locate either the escorts or the former prisoners.

# ONLY ONE GAME IN NATIONAL LEAGUE

### Pittsburgh Won Their Second of Series With Cincinnati.

PITTSBURGH, Sept. 5.—By hitting Luque opportunely, Pittsburgh won their second game of the series of three with Cincinnati winning by a score of 6 to 2. In the fifth inning the Pirates broke a 1 to 1 tie scoring two runs when Luque heaved a wild pitch. Meadows, though hit frequently, was tight in the pinches. Score:

| | | | |
|---|---|---|---|
| Cincinnati | ..100 000 100 | 2 | 12 3 |
| Pittsburgh | 010 020 21x | 6 | 13 1 |

Luque and Hargrave; Meadows and Gooch.

## Big League Standings

### INTERNATIONAL LEAGUE.

| | Won. | Lost. | P.C. |
|---|---|---|---|
| Baltimore | 94 | 50 | .653 |
| Rochester | 90 | 59 | .604 |
| Buffalo | 78 | 72 | .520 |
| Reading | 72 | 73 | .497 |
| Toronto | 73 | 74 | .497 |
| Syracuse | 65 | 82 | .442 |
| Newark | 57 | 85 | .401 |
| Jersey City | 57 | 92 | .383 |

### NATIONAL LEAGUE.

| | Won. | Lost. | P.C. |
|---|---|---|---|
| New York | 82 | 50 | .621 |
| Cincinnati | 76 | 52 | .594 |
| Pittsburgh | 75 | 53 | .586 |
| Chicago | 71 | 59 | .546 |
| St. Louis | 65 | 65 | .500 |
| Brooklyn | 60 | 66 | .476 |
| Boston | 43 | 84 | .339 |
| Philadelphia | 42 | 85 | .331 |

### AMERICAN LEAGUE.

| | Won. | Lost. | P.C. |
|---|---|---|---|
| New York | 83 | 43 | .659 |
| Cleveland | 69 | 56 | .552 |
| Detroit | 64 | 58 | .525 |
| St. Louis | 63 | 60 | .512 |
| Washington | 61 | 66 | .480 |
| Chicago | 56 | 67 | .455 |
| Philadelphia | 52 | 72 | .419 |
| Boston | 48 | 74 | .393 |

# LACROSSE REVIVAL SHOWN BY CROWDS

### Hamilton and Toronto Games Have Been Largely Attended.

Lacrosse has made great strides in Toronto and places west during the past season. In fact it is now rivalling baseball. While the Leafs and Rochester performed before nearly vacant stands last Monday, Maitlands and Weston (of the Senior O.A.L.A.) were playing before a crowd estimated at easily five thousand at Scarboro Beach. At the end of the third period rain began to fall in torrents, but even this did not dampen the spirit of the fans and none left the game although Maitlands already had a comfortable lead and were apparently already victors and only half the stand is covered. This game it may be stated had no material bearing on team standings in the league as Weston and Brampton have already clinched the right to play off.

Its a pleasure to watch these teams in action. They seem to have regained most of the skill and speed of those old teams of yore. Every move around the nets seemed to have been planned. The Weston team used fine boring in tactics, circling the nets until an opening was forced, keeping the ball in motion in the process.

It would gladden the heart of an old fan of the national game to see how the youths of Toronto have taken to lacrosse. Between periods the field is overrun with youngsters handling their sticks with skill and promising no end of material in the future.

The spectators at these games are not all males either, over twenty-five percent being of the fair sex. All these facts point the strength of lacrosse at present and the promise of a rosy future.

### Crowd at Hamilton.

Lacrosse which has been snubbed and sneered at by fickle fandom for a long while back came into its own with a triumphant bump yesterday, says the Hamilton Spectator referring to their Labor Day game with Leaside intermediates from whom they won their round in the O.A.L.A. semi-finals in a clean cut, decisive manner.

Despite the fact that the weather conditions were anything but promising, the fans, both male and female turned out in force to pack the large grandstand from end to end, and cause the bleachers to groan under their weight. The scene, both while it was on, was reminiscent of October rugby, when the grid-iron warriors hold sway. It was estimated by the ticket-sellers that approximately two thousand passed through the turnstile during the afternoon. The crowd was by no means a half-hearted, listless one, either. At times when play became exceptionally fast around one or other nets the stand rose as an individual and shrieked and yelled its satisfaction or its displeasure. The harder the checking became the more the fans applauded and whenever a stray hay maker was landed out in a mistake they went wild. There were not many stages in the combat where they had a real kick however, for although the checking was of the merciless type, very few intentional fouls were handed out by either team.

# PAPYRUS FACES "DRY" HANDICAP

### Will Bring Own Food and Water to U.S.A. But No Beer.

LONDON, Sept. 5. — Papyrus, this year's Derby winner ,will go to the United States to race the best three year old on the other side of the Atlantic if Uncle Sam will let him bring his own food with him.

Everything else was settled to-day at a conference between Ben Irish, owner of the horse, and C. J. Fitzgerald, agent of August Belmont, who is acting for the jockey club. Before they sign an agreement, however, permission has to be obtained from Washington for the bar against imported fodder to be lifted high enough to allow a few weeks rations for the Derby winner to slip through.

Papyrus may bring his own drinking water as well as fodder, but how he is going to satisfy his thirst for beer in the prohibition paddocks of Long Island, nobody knows. Mr. Irish doesn't say much about this. He just smiles and intimates his pet throughbred probably could get along wtihout beer somehow.

After a conference, Mr. Fitzgerald told Mr. Irish about an old time horse named Robin Hood, who wouldn't un a step until after he had a good glass of foaming ale.

"Papyrus hasn't got the habit that bad," said Mr. Irish . But everybody in racing circles in Great Britain knows that Papyrus likes a good drink of something other than water once in a while.

There are a few little details rare not settled, but the only hitch in the negotiations is over fodder importation. The jockey who will race Papyrus at Belmont Park has not been selected. Mr. Irish would like to have Steve Donoghue, leading rider of the English turf, in the saddle that day, but he and the jockey haven't reached a final agreement. It is understood that Donoghue wants $15,000 to make the trip.

# SOCCER NOTES

After the completion of the league schedule, the Peck Cup Final will be played on Saturday, October 27th, at the Oval, between Canadian Woollens and G. W. V. A.

The league game for Saturday afternoon are:—C. P. C. versus Thistle at King Edward Park. Kick-off at 3.30. Referee J. Clark. The Quakers will meet the Vets at the Oval. Kick-off at 3.30. Referee J. C. Russell.

The Thistle team against C. P. C. on Saturday will be:—McKay, goal; Anderson and Rae, full-backs; Henderson, Jackson and Hardie, half-backs; Melville, Richmond, Burgess, Hutton and Williams, forwards. Reserves:—Rickard and Sumner.

Two well-known local soccer players are in the city at present renewing old acquaintances—Robert Hannah of Flint, Mich., and Matt Shaw, of Timmins, Ont.

On November 4, Quakers and the Woollens will play their league game that should have been played last Saturday.

Will all C. P. C. players please be at King Edward Park, to-night, at 6.30; as a special meeting will be held to decide if the C. P. C. will complete the schedule or not. All players are requested to attend the practice to-night.

# DEMPSEY CUT UP HIS ASSISTANTS

### Jack McAuliffe Leaves the Training Camp With Black Eyes.

SARATOGA SPRINGS, N. Y., Sept. 5—Displaying astonishing speed and ring cunning, Jack Dempsey today started his final week of training in preparation for the defense of his title against Luis Angel Firpo. He engaged in six furious rounds of boxing, in addition to tugging at the chest weights, shadow-boxing and peppering the punching bags for four rounds. The chamuion, refreshed from his lay-off yesterday, was eager for work,and his trio of sparring partners suffered a severe pummelling.

Farmer Lodge, the 235 pound Minnesotan, who faced Dempsey for the first two rounds, bore the brunt of the champion's attack. In the first round, one of Dempsey's left hooks cut Lodge's right eye and when he finished the second, he was bleeding at the nose.

While boxing Newman, Dempsey remained on the defensive except for landing an occasional short right hook to the body as they came into close quarters.

Godfrey, with respect for the champion's accuracy and punching prowess, danced away from the fast moving Dempsey during their two rounds trying to keep him at a safe distance with a long left jab. In the second round, Dempsey shot a short right to the negro's head, forcing him to fall into a clinch.

The champion's sparring staff was reduced to-day with the departure of Jack McAuliffe, Detroit heavyweight, who spent a week in camp and was severely punished every time he faced the champion. McAuliffe left with two discolored eyes as evidence of his rough sessions with the champion.

Sisters are your parents' boys who won't leave you alone.

Young girls are medium-sized people who horrify parents.

Young boys are medium-sized people who stupefy parents.

Grandparents are old people who didn't cut up as we do.

# JOHNNY DUNDEE LOSES BOUT IN BOARD ROOM

### Protested Against Postponement of Match With Benny Leonard Before Athletic Committee.

### MAY ABANDON IT.

NEW YORK, Sept. 5.— Johnny Dundee, feather-weight champion, and light-weight championship aspirant, fought and lost one battle to-day, but it was not before Benny Leonard.

Before a special meeting of the New York Athletic State Committee to-day Dundee protested vigorously against the postponement by promotor Jimmy Johnston of the Italian's scheduled match to-night at the Yankee Stadium with the light-weight champion, but after hearing all the evidence in the situation, the boxing solons upheld Johnston and sanctioned the cancellation.

The commission ruled that Johnston was within his rights in taking advantage of a clause in the fight contract permitting its abrogation in the event either of the principals was defeated in any other engagement before the title match. Dundee left this loophole open to the promotor as a result of his recent defeat in a bout with Eddie (Kid) Wagner in Philadelphia.

Dundee' attitude, meanwhile, may result in abandonment of the match altogether. After Johnston's proposal to stage the bout at the stadium on September 28, Dundee told the Commission he would give his answer on Friday, but to newspaper men later he flatly declared he would NOT go through with the match at all. Billy Gibson, Leonard's manager, however, agreed to the postponement.

Dundee manifested keen resentment against Johnston's statement yesterday that the postponement was a result of the challenger's alleged poor physical condition. Insisting that he be examined and weighed in as he would have been if the bout was not called off, the feather-weight champion declared he was never in better shape. Over-ruled in this request, Dundee declared he would claim Leonard's title and the weight forfeit of $5,000 posted by the latter, but the Commission advised him it was understood, that her had NO ground upon which to base such action.

Dundee reiterated his charge that the postponement also was influenced by Leonard's inability to make the light-weight of 135 pounds.

# ROCHESTER DROPS FINAL TO TORONTO

### The Visitors' Best Pitcher Batted Out of Box.

TORONTO, Sept. 5.— (International)—Toronto took the final game of the series from Rochester to-day 11 to 5. Wisner the pitching star of the Rochester team was batted out of the box in the sixth, Glaser held the Tribe, after he relieved Reynolds in the second inning, Maisel supplied the batting feature getting a triple and three singles in five times at bat. The score:

| | | | |
|---|---|---|---|
| Rochester | 030 000 020 | 5 | 10 2 |
| Toronto | 301 004 21x | 11 | 14 3 |

Wisner Keenan and Lake; Reynolds Glaser and Vincent.

# TAIL ENDERS SPLIT DOUBLE HEADER

### Newark's Games Played at Jersey City Park.

JERSEY CITY, N.J., Sept. 5.— (International)— Transferring their two final games with Jersey City from the Newark Ball Park recently destroyed by fire to the Skeeters' grounds, the Newark Bears divided to-day's doubleheader winning the first game 4 to 2, and losing the second, 4 to 0. Zellars and Ellis engaged in a pitching duel in the first game, each allowing eight hits. Newark's hitting was more timely. With the score tied in the fifth Anderson tripled, sending in the winning runs. In the second game Hanson held Newark to one hit while the locals touched McGarry for secen Four of these were bunched in the second inning, which, with three passes netted four runs and victory. Scores:

1st game

| | | | |
|---|---|---|---|
| Jersey City | 011 000 000 | 2 | 8 1 |
| Newark | 011 020 00x | 4 | 8 2 |

Zellars and Freitag; Ellis and Greenae.

2nd game

| | | | |
|---|---|---|---|
| Jersey City | 040 000 0 | 4 | 7 0 |
| Newark | 000 000 0 | 0 | 1 0 |

Hanson and McCrea; McGarry and Greenae

# SOX OF 1919 GREATEST TEAM

### "Kid" Gleason Sorrowfully Comments on Club Wrecked By Scandal.

BY BILLY EVANS.

CHICAGO, Sept. 6.—The baseball scandal of 1919 will ever remain with "Kid" Gleason.

The failure of the White Sox of 1923 no doubt has caused the "Kid" to do some reminiscing.

Unquestionably the White Sox of this year are the disappointment of the American League race. The Sox are a good ball club, a first division team, yet during the greater part of the campaign Gleason's men have been floundering around in the second division, getting nowhere.

Early in the spring while working in New York I bumped into Catcher Frank Snyder and Pitcher Jack Bentley, star performers of the New York Giants. McGraw's team had just finished a long spring series with the Sox, in which the world champions had been pushed to the limit to get the edge.

"Chicago has a mighty good club and should be up there," was the opinion expressed by the two Giants. What I had seen of the Sox during spring training in the south caused me to entertain a similar opinion. Gleason had a club that would make trouble.

### How Collins Views It.

Only the other day while talking to Eddie Collins as to the failure of the Sox to be up there, he remarked:

"We have been off on the wrong foot from the very start and have never hit our stride. I am convinced that if we had won the ball games that we deserved to in that first series with Cleveland at the opening of the season it would have made a lot of difference with our club. All year it has been a case of no pitching when we hit the ball, and when we got the pitching we failed to hit. That is the answer to all our troubles."

Getting back to Gleason and the scandal of 1919. Recently I had the seat adjoining "Kid's" on a trip from Boston to New York. The Sox had been roughly treated by the tail-enders. We had just finished talking about Chicago's failure to win, when Gleason with a tone of sorrow in his voice that clearly showed how he felt, remarked:

"If I still had that old gang together we would be winning pennants as easily as we did in 1919. That was a great ball club.

"In my time I have seen a lot of famous teams, the old Baltimore Orioles, the pennant-winning New York Giants, the Chicago Cubs of 1906 to 1910, and Connie Mack's great club of 10 years back, but I will take the White Sox of 1919 in preference to any of them.

"There never was a better fielder than Felsh, and I am not excepting Speaker or any of the other famous guardians of the middle pasture. He could do everything, hit, field, run and throw.

### Many a Heartache.

"And what a greate hitter, Joe Jackson was. The big fellow was one of those natural batsmen who could hit anything and was always a threat at the plate.

"Talk about great left-handed pitchers, I never saw a better one than "Lefty" Williams. He knew how to pitch and no left-hander ever had more marvelous control.

"Buck Weaver at third was a wonder. He could make seemingly impossible plays look easy, a natural ball player.

"Eddie Cicotte was the master pitcher who put some thought back of every ball pitched. At first Gandil could do everything well and Risberg at short, while erratic at times, could be just as brilliant.

"Add to these stars Eddie Collins (never was there a better second sacker); Ray Chalk, incomparable as a catcher, and 'Red' Faber, one of the game's best pitchers, and you have the nucleus for a fairly good ball club."

And having thus spoke, the "Kid" took out a black cigar from his vest pocket, bit off the end and started for the smoker. The expression that played over his face made it apparent that the scandal of 1919 had caused him many a heartache and still rankled within him.

# ARGONAUTS WILL NOT OPERATE O.H.A. TEAMS

### Changes in Sport Activities Decided on By Committee.

TORONTO, September 6. Canadian Press. — The Argonauts have decided that hencef rth they will be represented on the rowing and football field and that such sports as tennis, bowling and hockey must be shelved by the double blue.

This means that the oarsmen will drop out of the O.H.A. Senior and Junior series, and that some capable players will be found with other clubs.

This decision was reached by the Argo. Comittee after officials had discussed the rowing record of the past season, when a poor showing was made.

The big club house will be closed until such time as it is found necessary to reopen it, and the oarsmen will confine their activities to the boat house and to football. It is planned to hold only one or two dances each year.

Oarsmen have been represented in hockey for many years, but an officer of the club stated yesterday that it is far from likely that the club will operate teams in the O.H.A. next winter.

Brothers are your parents' boys who won't leave you alone.

Sweethearts are people who think you resemble some movie star.

# ST. PATS EASY FOR BELLEVILLE IN SECOND GAME

### Williams Held Ottawa Crew to Six Scattered Hits While Clark is Hit Hard in First Frame.

### BROWNIE'S HOMER

BELLEVILLE, Sept. 6. — (Special.— The Grand Trunk baseball team stepped up one more rung in the ladder, which terminates at the provincial championship, when they eliminated the Ottawa St. Patrick team without any difficulty. The score here yesterday was 6 to 1, and at Ottawa last Saturday it was 8 to 4 for the Trunks, so they put the Irishmen out in two straights. Contrary to their usual principles, the Moguls tore into the visitors in the initial frame and got four runs. From that time until the ninth the game was never once in doubt. The Trunks got number five in the third and number six in the fifth. St. Pats squeezed one over in the fifth.

It was a battle of southpaws, Clarke against Williams, but Williams had it on Clarke a mile. He struck out nine to Clarke's four. Clarke passed none, as the Moguls plastered everything he put over. The Trunks nicked nine safeties off him, Brownscombe pounding out a home in the third and a two bagger in the first. Ross also hit him for a pair of bases. Miller, for the visitors, got a two-bagger in the fourth.

The Irishmen played an errorless game in the field, and with a stronger heaver would have made the Trunks scratch for honors. Particularly brilliant was the work of Lesage, the visitors' shortstop, in the field. He pulled two sensational catches, galloping to the outfield with his back to the plate to gather in the ball. The Trunks had but two unfortunate and costless errors, and also played a snappy, brainy fielding game. The cause of the defeat of the visitors was their weak pitcher and their erratic batters, who were featherweights against the wily Williams.

A record crowd attended and the weather was ideal.

Score by innings: R.H.E.

| | | | |
|---|---|---|---|
| St. Patricks | 000 010 000 | 1 | 6 0 |
| Belleville | 401 010 000 | 6 | 9 2 |

# BRIGHTON OUTBATS COLBORNE BY 10-6

### Won First of Series Played at Colborne—Game Was Interesting.

COLBORNE, Sept. 6.—The first of the Brighton-Colborne series was played in the latter town yesterday afternoon and the visiting Brighton team were victors by 10 to 6 after an interesting game. The score creates an odd concidence. In the Northumberland League schedule Brighton won ten games and lost six, and Colborne won six and lost ten. In this game each team scored a run for every league victory and surrendered a run for every league defeat.

Benny Way the Orland pitching ace, was on the mound for Brighton and he won a decisive victory over Archie Zufelt, premier slab artist of the Northumberland League. Zufelt struck out eight to Way's four, but the Brighton sluggers combed his offerings for thirteen hits, while Way yielded only five. The score was the only inning in which Way had any trouble, but Brighton started after Zufelt in the first, scoring three runs and always had the lead.

Fax Strong was leading batter, having three singles to his credit. Two hits each were registered by Halliday, Frise, McKee King and Gibson. A double by Frise was the only extra base knock.

The line up follows:

Brighton—Halliday 2b; Frisc c; Strong 3b; Roblin 1b; McKee ss; Solomon m; Bick m; King rf; Walt lf; Way p.

Colborne— Hawkins m; Wilson lf Mulhall ss; C. Zufelt 1b; Eckstein 1b; Clitheroe 3b; Thompson rf; Barfett rf 3b; Gibson c; A. Zufelt p.

Score by innings:

| | | R. | H. | E. |
|---|---|---|---|---|
| Brighton | 311 010 400 | 10 | 13 | 7 |
| Colborne | 030 101 001 | 6 | 5 | 6 |

Umpires—Whitton, Breckenridge, and Cowie.

## Chilean Heavyweight Knocked Out Canadian.

PARIS, Sept. 6.—(Canadian Press) — Quintin Romeo, Chilean heavyweight boxer, last night knocked out Harry Gains former heavyweight Amateur champion of Ontario, Canada, in tenth round of what was to have been a 20 round bout.

The Chilean cautions, letting Gains do all the leading in first rounds, but always watching carefully for a chance to put over a knockout.

## TWEED MEETS BROCKVILLE.

BROCKVILLE, Setp. 6.—(Canadian Press)—The Brockville Baseball Club, winners of the Eastern Ontario League was notified today by J. Soloman, Peterboro, President of the Ontario Baseball Association, that the first of the home-and-home games in the semi-ifnals of the intermediate section of the assocation would be played here on Saturday against Tweed, with the return game at Tweed next week.

# C. G. E. BEAT ORILLIA IN O. B. A. A. SERIES FINAL SCORE WAS 13-1

### Frost's Good Pitching and Hitting of Dugan, McPherson and Rose Features Victory.

The Canadian General Electric team got away to a great start in their O.B.A.A. campaign yesterday when they invaded Orillia and defeated the champions of the Tri-County League 13 runs to 1. The second game will be played at Riverside Park on Saturday, and although Orillia supporters claim their team was off colors yesterday, and will do much better in the game here, the Electricians should cop the second fixture as well and get into the next round.

"Bun" Frost pitched excellent ball for last year's Intermediate champs, and would have had a shut-out had it not been for a couple of errors in the seventh. He struck out ten of the Orillia crew and kept their seven singles well scattered.

Cloutier,who started for the losers, was wild and, in addition, was hit hard, Ray Rose's home run in the sixth driving him out of the game. Cuppage finished out the game, but failed to check the C. G. E. crew. Orillia too were guilty of some very loose fielding, some of their misplays being decidedly costly.

Dugan, McPherson and Rose led the C.G.E. attack, the first two with four singles in five times up, while Rose walked two, was hit twice and came through with a double and a homer. The showing of Scotty McPherson and Jimmy Hall, the two recruits from the Junior League, was decidedly pleasing.

C.G.E. scored one in the first on hits by Dugan and McPherson and Hall's sacrifice fly to right field.

They came back with two more in the third on a pass to Jackson, an error by Cloutier, Rose's double and a single by Dugan.

The fourth was a blank, but the Electricians had a field day in the fifth, when hits by McCarney and McPherson, a dead ball on Rose, a pass to Dugan and an error by Hammond sent three runs in.

They repeated the dose in the sixth, on Hall's single, McCarney's double and Rose's home run, which saw the finish of Cloutier. Cuppage stopped the fun for that inning, but they nicked the new pitcher for a counter in the seventh on hits by Dugan and McPherson and an error by Robbins.

In the eighth a flock of errors and hits by Dugan and McPherson gave the winners three more unnecessary runs.

Orillia's solitary counter was scored in the seventh on a hit by Ryan and errors by Ross and Jackson.

The box score:

C. G. E.

| | AB | R | H | PO | A | E |
|---|---|---|---|---|---|---|
| McCarney, m | 6 | 3 | 2 | 1 | 0 | 0 |
| Rose, 2b | 2 | 4 | 2 | x0 | 1 | 1 |
| Ross, c | 6 | 1 | 0 | 11 | 3 | 1 |
| Dugan, 1b | 5 | 3 | 4 | 6 | 0 | 0 |
| McPherson rf | 5 | 0 | 4 | 1 | 0 | 0 |
| Barrie, 3b | 4 | 0 | 0 | 2 | 1 | 1 |
| Hall, lf | 3 | 1 | 1 | 3 | 0 | 0 |
| Frost, p | 5 | 0 | 0 | 1 | 0 | 0 |
| | 40 | 13 | 13 | 27 | 9 | 4 |

ORILLA

| | AB | R | H | PO | A | E |
|---|---|---|---|---|---|---|
| Ryan, 2b | 5 | 1 | 3 | 4 | 4 | 2 |
| Hammond, 1b | 4 | 0 | 1 | 10 | 0 | 3 |
| Johnston, lf | 3 | 0 | 0 | 0 | 2 | 0 |
| Robbins, rf | 4 | 0 | 2 | 2 | 1 | 1 |
| Cameron, c | 3 | 0 | 0 | 3 | 3 | 1 |
| Lambe, 3b | 3 | 0 | 1 | 3 | 0 | 1 |
| Commondli, m | 3 | 0 | 0 | 2 | 0 | 0 |
| Leahy, ss | 3 | 0 | 0 | 1 | 1 | 0 |
| Cloutier, p,lf | 4 | 0 | 0 | 0 | 0 | 0 |
| Cuppage,p | 1 | 0 | 0 | 0 | 0 | 0 |
| | 33 | 1 | 7 | 27 | 13 | 9 |

| By Innings | R | H | E |
|---|---|---|---|
| C.G.E. | 012033130 | 13 | 4 |
| Orilla | 000000100 | 1 | 7 |

Two base hits, McCarney, Rose, Home run, Rose. Sacrifice hits Hall, Hammond, Cameron out by Frost 10, by Clou Cuppage 2. Bases on ball 2, off Cloutier 3, off Cuppage on bases, C.G.E. 9, Orilla pitch, Cuppage Passed ball, Cat con 1. Balk, Frost. Hit by pitche by Cloutier 2 (Rose 2).

Umpires—Butler and Burns.

# OSHAWA MOTORS DEFEATED BETHANY

### Fixture First of Home and Home Series in Second Round.

OSHAWA, September 6. Canadian Press. — In one of the best intermediate games played in this district this season, Oshawa Motors defeated the Bethany team by 4 to 2 here yesterday afternoon, the fixture being the first of home and home games in the second round of the O.B.A.A. semi-finals.

The return game will be staged in Bethany on Saturday afternoon.

## HOTEL DESTROYED BY FIRE IN EARLY MORNING

PROVIDENCE, R. I. Sept. 6.—(Canadian Press).—Hotel Imperial at Narragansett Pier was destroyed this morning by fire which is believed to have started about four o'clock in an attic on the fifth floor as the result of defective wiring.

The loss is estimated at $5,0000.

Married children are grown persons who are doing much better than everybody expected.


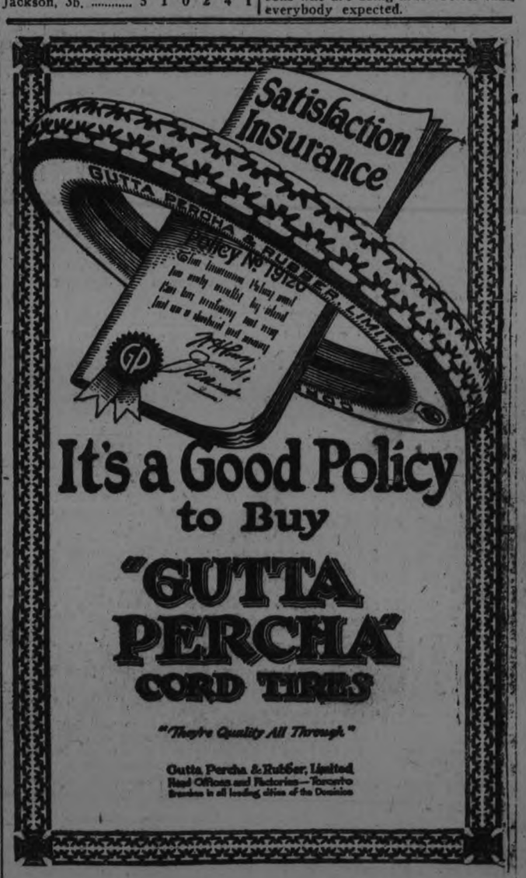

# Peterboro Industrial Exhibition NEXT WEEK Wednesday, Thursday, Friday, Saturday

*THE GREATEST AGRICULTURAL SHOW BETWEEN TORONTO AND MONTREAL*

**Mammoth Midway - Vaudeville Program Every Afternoon and Evening - Spectacular Fireworks Display on All Four Nights**

***Gates Open 12 o'Clock Wednesday Noon — Children Under 14 Years Free, Adults 35c***



George Fitzmaurice Production

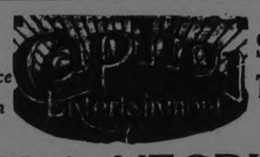

SHOWING TO-NIGHT

POLA NEGRI in

"THE CHEAT"

With JACK HOLT

Supported by CHARLES de ROCHE

Here's Pola Negri as you've NEVER seen her! In a sympathetic role. As a foolish young wife who bargains her soul for luxuries and—keeps the bargain?

The strongest emotional part ever written—and the one actress to give it soul!

"The Cheat" will be branded in your memory in a never-to-be-forgotten way. And you'll remember the happy ending for days afterward!

COMEDY--HAROLD LLOYD

PATHE COMEDY - REVIEW

Starting Monday "Enemies of Women"

LIONEL BARRYMORE and ALMA RUBENS


## ORILLIA TEAM HERE SATURDAY

### Will Meet C. G. E. in the Intermediate O.B.A.A. Series.

Although C. G. E. got the guns on Orillia yesterday beating them on their own grounds the Northerners are confident that they can reverse the decision when the two teams meet here on Saturday in the second game of the intermediate O.B.A.A. series. Cloutier the St. Michael's College Star left-hander who was in the slab for Orillia yesterday had a very bad day off but it is claimed that if he gets going in his usual style on Saturday the Electricians will have their hands full. It should be a rattling good ball game and the fans should be out to give last year's champs a warm welcome in the first home O. B.A.A. game of the season. The game is called for 3 o'clock and Bill Skitch of Cobourg and Burns of Beaverton will umpire.

## GOLF NOTES

One of the best final trophy matches played on the local links for some time, was that played yesterday, when after weeks of elimination the above players emerged as finalists.

The match which consisted of 18 holes, match play handicap, Bond conceding McPherson 3 strokes, was close from the start, neither player being more than two holes up at any stage of the game.

The first round found McPherson one up. At the end of the 15th hole Bond was two up and three to go, but had to concede a stroke on the 16th and one on the 17th. By getting a par 5 to Bond's Birdie 4 on the 16th, McPherson got a half, and on the 17th they both got par fives, which gave McPherson the hole, and the doctor squared the match in the final.

The play off holes were very interesting. McPherson got off to a splendid drive and placed his second well on the green, six feet from the pin. Bond topped his drive, but recovered well with a long iron shot which trickled over the green, and pitched him third to the pin. McPherson made a stab to settle the match but missed by an inch and the hole was halved in four. On the 20th both players got off badly but made good irons caught the green with their thirds, and holed out easily in fives.

The 21st was a heart-breaker for Bond but sweet meat for the doctor. The drives found Bond well on the green with an easy par 3 in sight, while McPherson pulled his tee shot and caught the rough south of the second bunker, and in a very bad hide. He got away with his 2nd shot but was still away and it looked to be all over for the McPherson clan, and Bond's match, but the doctor had still a good shot left and proceeded to hole a three from almost the edge of the green. Bond had a 12 foot put for a two but fell short and had to be satisfied with another half.

On the 22nd and what proved to be the final hole the strain of the match began to show on both players.

McPherson got away badly on his drive but recovered well with a long low iron shot. Bond's drive was well away but he half topped brassie and both players were on even terms. Both mashied to the green and clipped to about 5 feet from the hole, with McPherson slightly away, but he had his putting togs on and holed his put which Bond just missed, giving the doctor the match and the R. R. Hall trophy for 1923.

Score:

**1st Round.**

McPherson .. .. .. .. ..455534655—42
Bond .. .. .. .. .. .....553544564—41....

**2nd Round.**

McPherson .. .. .. .. ..553643555—41
Bond .. .. .. .. .. .. .. ..434533456—37

**Extra Holes.**

McPherson .. .. ..... .. .. .....4535
Bond .. .. .. .. .. .. .. .. .. .4536

## LAWN BOWLING

Come along to-morrow (Friday) night and get in on the fruit competition. Rinks to be drawn for at 7.30 prompt. All bowlers invited.

Husbands are men who kick about the grocery bill.

Babies are real small people who cry before company.


BUILD WITH CANADA CEMENT

FOR PERMANENCE &

GYPROC WALLBOARD

FOR FIRE PROTECTION

We also keep in stock the following at Reasonable Prices:

| | |
|---|---|
| Lime | Plaster Paris |
| Hard Wall Plaster | Mortar Colour |
| White Rock Finish | Fire Brick |
| Plasterers' Hair | Fire Clay |

Coal.

THOS. A. REHILL CO.

210 Wolfe Street (near C.P.R. Stn.)

'Phones—Office 245, Residence 665W



REGENT

Playing To-day Hunter Street

WALLACE REID in

"The Ghost Breaker"

Supported By Lila Lee and Walter Hiers

SHORT FEATURES

Bull Montana, in "ROB 'EM GOOD"

A Very Amusing Parody on "ROBIN HOOD"

Aesop's Fable, "THE BOASTFUL CAT"

And "PATHE REVIEW"


## WILL PUT EINSTEIN'S THEORY TO THE TEST

### Other Problems of Importance to Scientists Are Involved in Observations—Popular Interest Is Strong.

By ROBERT A. DONALDSON.

LOS ANGELES, Sept. 6—(United Press). — Whether a ray of light, travelling some 186,000 miles a second, having no known weight or substance, can be bent out of its true course by the action of gravity, just as a string or a willow might be bent.

What substance the sun is composed of; what substance the corona of the sun, a tremendous flaring halo of spurting light, is composed of.

These are only two of the problems that hundreds of scientists gathered in Southern California from all parts of the world will try to prove in 3 minutes and 34 seconds next Monday, September 10, when the sun goes A. W. O. L., and is blotted out of the sky by the moon in midday.

A total eclipse gives unparalleled opportunities to scientists to study the sun from actual photographic documents. Ordinarily the sun's rays are so terrifice that it is impossible to obtain photographs of the more delicate phenomena of its aura.

**Most Powerful Cameras.**

But, as the sun slides behind the moon, astronomers will proceed to photograph it with the most delicate plates known to the photographic world, and with cameras so powerful that they can catch stellar bodies down to the last detail.

The rim of the sun, and the great spurting masses of flame constantly hurled up to heights greater than the earth's diameter along its flaming surface, will be photographed just as the sun shields its glare behind the moon. Otherwise it is impossible to photograph these molten masses which create the heat and light for the earth and the other planets.

Instruments so refined that they measure the diameter of a spider's thread as easily as if it were a steel girder, and photograph the delicate Fraunhofer lines in the lines of our own and thousands of other suns, are set up and ready in Lower California. They will see, measure, photograph and analyze by spectroscope, and measure the light by the world's most delicate spectrophotometers and test by sensitive polariscopes the supernal in beauty — the corona of the sun.

Other instruments will test the tremendously intricate theory of Einstein, who startled science when he informed it that the belief that a ray of light was, under all conditions, an absolute straight line, was a mistake, and that a ray of light can be bent by gravity.

A large group of cameras will be set up to photograph a group of "Einstein stars," that is, stars which at the hour and minute of the eclipse are close to the sun, and whose rays, if Einstein is right, will be curved slightly toward the sun when shown on the photographic plates.

**Thousands to Witness.**

The principal spectacle of the eclipse will, as far as immediate results are concerned, be of a more popular nature. Thousands of people have come to Southern California to witness the strange phenomena of night during the day.

As the sun goes behind the moon the light will fade from the sky, and twilight and then a sort of dusk.

Chickens, if they follow the proverbial custom, will cackle in indignation, and go up on the roosts, as they think, for the night.

In the heavens the great silhouette of the sun will be blotted out by the circular form of the moon, but around the moon's rim, during the totality of the eclipse, will appear the light from the sun's giant corona cast thousands upon thousands of miles beyond the sun's actual surface.

People who possess an ordinary mariner's telescope may easily see the beauties of the sun's corona, and watch the fiery masses of molten surface from the sun hurled in spouting geyser-like fashion thousands of miles into the ether of space. Many of these small pin-head eruptions of flames on the sun's surface are larger than the earth itself.

After 3 minutes and 34 seconds the sun will emerge slowly, and at 2.10 p.m. normalcy will again rest on the face of Southern California for more than 100 years, for the next total eclipse of the sun visible from this part of the world will not occur until 2046 A.D.

**ACCEPTS CHALLENGE**

The DeLaval Cricket club has accepted the challenge of the Campbellford club to a game of cricket.

## BELIEVED CASUALTIES

(Continued from page 1.)

A despatch received here from a British naval officer in Yokohama states that all foreign residents in Tokio escaped, but that seventy are killed in Yokohama.

It is still impossible to estimate accurately the loss of life, and the figures will be incomplete for a few days, and perhaps weeks, but reports received here indicate that the greatest losses were in the poorer districts of Tokio and Yokohama.

A courier, returning to-day from Tokio, described the disaster there as unspeakable. The city, he said, was three-fourths burned.

On the ponds in the parks he found charred, unidentified bodies floating, like fishes.

Sufferers were gathered in the public squares and parks, lying under sheets on mats, living on scanty food supplied by the authorities. The army was restoring means of communication.

Damage southwest of Tokio is summed up by reports to-day as follows: Yokohama wiped out. Yokosuka twelve miles across the sea from Yokohama, damaged greatly to an extent unknown. Population 100,000 or more.

Kamakura, thirty miles from Tokio, collapsed mostly burned. All villas about, Hayama bathing resort lost.

Hiratsuka and Oiso, small sea towns, 38 mile, from Tokio respectively destroyed.

Kozu, Way Station, for tourists, spared.

Donations received up to noon today by New York chapter of Japanese relief committee of red cross had reached one million dollars according to unofficial estimates from authorities.

Message from Governor of Osaka made public here to-day at Japanese consultate general estimates total casualties in Yokohama and Tokio at from three hundred and ten thousand to three hundred and twenty thousand. Two hundred thousand houses were burned in Tokio said statement.

## BIG EXTENSION TO DE LAVAL FACTORY

### Indicates Increased Demand Knocking at the Door of Local Branch.

That a large extension is being built to the factory for the purpose of supplying construction material to the assembling division of the plant indicates that prosperity in the way of increased demand has knocked at the door of the Peterborough branch of the De Laval Company, Limited.

The new building, of yellow stone and tile construction to harmonize with the several factory buildings now standing, will be 114 feet in length and 41 feet in width. It will be divided in two, one division to be used as a pickling room and the second as a tinning room. The former is for the acid pickling of metals in preparation for tinning, and the prepared metal will pass through swing doors to the second division, which will be fitted with the latest type of tin pots with down draft. All fumes will be sucked down by induced draft into tunnels which run along both sides of the building. Large fans suck the fumes into these tunnels, and a chimney, 80 feet high and weighing 75 tons, with another fan, carries off the fumes.

In addition to the tunnel and chimney system there will be included a modern ventilating system in the roof. The interior of the building will be finished in long leaf yellow pine, the best known acid-resisting wood.

**Increased Demand.**

In describing the new building, which is already under way, W. R. Breyfogle, general manager of the plant, said it is the intention to make it as nearly a model factory as scientific engineering and careful planning can accomplish. The addition is being made, he said, to meet the increased demand for plating parts and to supply the demand for equipment for retinning. This part of the business is growing steadily.

## CONFESSES THEFT REGISTERED MAIL

### Mail Sack Disappeared Two Years Ago at Amhurstburg.

EVERETT, Washington, Sept. 6.—(Canadian Press.)—Frank Snyder, of Gainsville, Mich., aged 27, was arrested here last night on a charge of stealing from the mails at Amhurstburg, Ontario, two years ago.

It is said that he made full confession which stated that a conductor named Cook kicked the mail sack off a car on the Hydro-Electric railway near Amhurstburg Sept. 27th, 1921, and a bank clerk from Amhurstburg took the sack from under a culvert and hid it in a hay stack. This sack contained between five and sevent thousand dollars, it was related and three men visited the hay stack from time to time, taking money from the sack, after which Waldie and Snyder weighted and threw it into the river with the rest of the mail still in it.

Wives are women who tell husbands when to change their socks.

Young children are little people who are going to the dogs.

## PLANT REGISTRATION BUREAU ORGANIZED

### Record New Varieties of Plants With Canadian Horticultural Council.

For many years plant breeders, both professional and amateur, have dreamed of the day when they would be placed on a plane with other inventors and their new creations recognized as capable of receiving the protection of patents. As a preliminary step towards this final objective a number of the foremost horticulturists in Canada have recently through the Canadian Horticultural Council, established a system of plant recording and registration.

Previous to the organization of the plant registration bureau of the council, the proposed system was discussed in detail with, and heartily endorsed by the Hon. W. R. Motherwell, Dominion Minister of Agriculture. The possibility of securing legislation covering the patenting of plants was taken up and it was the desire of the Council to first adopt the propsed scheme on a voluntary basis with a view to definitely determining, through experience, the nature of the legislation which would be necessary. The council was assured that when their recommendations for plant patent legislation were made they would receive the utmost support.

The Plant Registration Bureau is now functioned and is ready to receive applications for recording and registration of new varieties, hybrids and species of plants, trees, shrubs, or vines which are propagated vegetatively.

Arrangements have been made of Professional Horticulturists — an organization of the recordings and registrations of the council. These will therefore be published in the in both Canada and Europe and the ownership of the new creations thereby established. The small charge for accepted recordings is to cover the cost of the publications.

**Provincial Representations.**

Prof. W. T. Macoun, Dominion Horticulturist, is chairman of the Plant Registration Bureau of the Council and the following are Provincial representatives:

British Columbia — Prof. F. E. Buck, University of B. C., Vancouver, B.C.

Alberta— W. H. Fairfield, Supt. Dom. Experimental Farm, Lethbridge, Alta.

Saskatchewan—Dr. Patterson, University of Saskatchewan, Saskatoon, Sask.

Manitoba—Prof. F. Brodrick, Agricultural College, Winnipeg, Man.

Ontario— J. H. Moore, Islington, Ont.

Quebec — Prof. T. G. Bunting, Macdonald College, Que.

Prince Edward Island — Mr. J. A. Clark, Supt. Dominion Experimental Farm, Charlottetown, P.E.I.

New Brunswick — Mr. A. G. Turney, Provincial Horticulturist, Fredericton, N. B.

Nova Scotia — W. S. Blair, Supt. Dom. Experimental Farm, Kentville, N. S.

Yukon — Mr. Jas. Farr, Swede Creek, Dawson.

Further information and application forms may be freely had from any of the above or from the Secretary of the Council, 114 Victoria Street, Ottawa. Correspondence addressed from any point in Canada to the Canadian Horticulural Council, Ottawa, requires no postage.

Detailed information is available from the secretary of the Horticul- Society.

## AUTHOR FINDS REFUGE IN BARREN CRIMEA

SIMFEROPOL, Crimea, Sept. 5.—(Associated Press.)—In a little hut high up in the mountains some 50 miles from Simferopol, S. Sergeyeff Zensky, one of Russia's most widely known authors, is to-day living the life of a hermit.

To an Associated Press correspondent Zensky related recently the difficulties of being a hermit during a revolution, and spoke of his adventures during the numerous changes of regimes and the famine year in the Crimea.

"The famine here was very acute," he said. "The land had been devastated by civil war and numerous risings. It completed the ruination, and carried away a large portion of the population which was already depleted by the upheaval and by terror.

"I lived here quite happily from 1913 until the beginning of 1918. Then the Germans raided my little farm, and later the Bolshevists. I had to take refuge in town, where I lived in hiding for a couple of months until I was able to secure from the authorities a 'guarantee of safety' paper. My live stock and cattle, which were confiscated during the period of my absence, were given back to me on my return, but they were unfit for work. Other changes of regimes, coupled with innumerable Tartar risings, have each had their interests, and now the result is quite evident."

Pointing to a pile of timber and short beams in a corner of the room, Zensky said: "That, together with this little hut and one cow, is all that remains of my farm; all I have to leave to my family."

"Please tell the American people," continued Zensky, "that the Crimean population greatly admires the disinterested and self-sacrificing work of the American Relief Administration, as well as the humanitarian feelings of the American people. We are indeed grateful."

S. Segeyeff Zensky is one of the few Russian writers who stayed in Russia all through the years of revolution and civil war. He lives to-day the hard life of a poor man, and is cut off from the world of culture. He writes a great deal, and has just completed a romance entitled "Transfiguration," which deals with the development of Russia.


## DIARRHOEA and VOMITING

### Doubled Up With Pains

If you are suddenly attacked with diarrhoea, dysentery, colic, cramps or pains in the stomach or any looseness of the bowels do not waste valuable time, but at once procure a bottle of Dr. Fowler's Extract of Wild Strawberry and see how quickly it will relieve you.

Mr. Ernest Morris, 3 Webb St., London, Ont., writes:—"I take great pleasure in recommending Dr. Fowler's Extract of Wild Strawberry for what it has done for me.

Some time ago I took an awful violent headache, then started to vomit and felt so sick I could hardly stand it all day; towards evening intense pains came in my bowels and I was just doubled up the pains were so bad; the perspiration stood out like beads on my forehead; then the diarrhoea started and I really thought I was going to die.

My husband went to the drug store and got a bottle of Dr. Fowler's Extract of Wild Strawberry; he gave me four doses at intervals, and by noon next day the diarrhoea had stopped and the pain was all gone too.

Now I will never be without 'Dr. Fowler's' in the house."

Price 50c a bottle; put up only by The T. Milburn Co., Limited, Toronto, Ont.


**KITCHEN HELP.**

Fasten a small slate to the wall just above the kitchen table and hang a bit of pencil underneath. On it note things to be bought, things in need of special attention, time of putting things on the fire, etc.

**TO MEND CHINA.**

A durable cement for china is pure white lead ground in linseed oil so thick it will barely spread with a knife. It will take three months to harden, but it will make an indestructible seam.

**NEW LINGERIE.**

The newest negligee is a semi-formal tea gown, made dress length and on dress lines. It is adaptable for informal dinner wear as well as negligee purposes.

## THEATRES

### AT THE GRAND.

**"CINDERELLA"**

A theatrical attraction of quite unusual interest will be seen here when "Cinderella" is presented at the Grand Opera House, September 7-8, Friday and Saturday, with special matinee Saturday. This is a new version of the famous old fairy tale, in musical phantasy form, with brilliant costumes, special scenery, and gorgeous lighting effects. It is neither a pantomine nor a musical comedy nor a burlesque, but a genuine phantasy. The idea of giving the public an elaborate setting of a nursery tale has been amply justified in the past by such triumps as "Peter Pan". Nothing clings so tenaciously to memory as the stories heard in earliest childhood, and old people enjoy them as much as young folk, while those of middle age find them ever-new.

An all-Canadian company in an all-Canadian production does not mean a second-class road company. In this particular instance, especial care has been taken to give the production a cast that will stand comparison with the best standard of road shows. Theo Macfarlane, a dainty little Montreal artiste, will play the title-role, and is well qualified from the standpoint of personal charm and artistic ability to do so. All the supporting roles are in thoroughly competent hands.

The book and libretto of this "Cinderella" are from the pen of Forrest Audubon Rucker, and the score and lyrics by Stanley T. Vermilyea. In the libretto the author has adhered strictly to fairy story language, and the dialogues will be found immensely diverting. The lyrics are in true nursery rhyme style, and the music has abundant lilting melody throughout.

In order to ensure an efficient production, the company carry their own lighting equipment, and this, together with ingenious stage mechanism, will enable them to guarantee the same quality of performance in every theatre, with brilliant lighting and color effects. All the dominating characteristics of the old fairy tale have been effectively preserved in this phantastic version.


HEMORRHOIDS

Do not suffer another day with Itching, Bleeding, or Protruding Piles or Hemorrhoids. No surgical operation required. Dr. Chase's Ointment will relieve you at once and afford lasting benefit. 60c a box; all dealers, or Edmanson, Bates & Co., Limited, Toronto. Sample box free.



GRAND

FRI.-SAT. Special Mat. Saturday

Bring the Children To See

PRODUCTIONS The Musical Phantasy

Presents "CINDERELLA"

Book and Libretto By Forrest A. Rucker

Score and Lyrics By Stanley W. Vermilyea

Comedy - Music - Pathos

SEATS NOW ON SALE

PRICES:--25c, 50c, 75c, $1.00 and $1.50


### AT THE ROYAL.

**"SPORTING EARL" ENDS FOUR DAY RUN TO-NIGHT**

The British sporting comedy-drama, which has made quite a hit with local picture patrons, closes its local engagement to-night at the Royal. It is the first of a series of bigger British productions and if they all come up to the mark set by the 'Sporting Earl,' the Royal will not have to worry about capacity crowds. For Friday and Saturday "The Girl Who Came Back," from the stage play by Samuel Ruskin Golding; a Baby Peggy comedy and Jack Mulhall in the 'Social Bucaneers,' accompanied by a perfectly blended musical interpretation by Royal Orchestra.

**FOR C. DE ROCHE YET**

**Player in "The Cheat" Denies Reports of His Engagement**

"Engaged ( Not until I win thees present fight! One fight ees enough at one time!"

Thus does Charles de Roche, French actor and war hero appearing in Paramount pictures, deny the rumor of his engagement to wed that have been flying thick and fast of late. For some reason Dame Rumor has picked one the dashing Frenchman and has had him engaged in turn to three different young women.

Mr. de Roche's emphatic denial was made in halting English, for he has not yet mastered that language

"I now have one great beeg fight,' he said. "I have done well in my country, but when I came to America I knew I must fight hard to win the approval and favor of theez Americans.

"If I win in thees fight, then I may think of becoming engaged to some charming young woman.

"But one hard fight at one time ees enough and love ees a big fight I cannot serve at one time two masters. My art and my career in thees country I first serve. Then, maybee, I serve Love."

In "The Cheat," which comes to the Capitol theatre to-night. Pola Negri plays the role of a Latin-American girl, who marries a young American and becomes involved in a series of dramatic incidents which come to a climax, when she attempts to get out of a bargain she has made with an infatuated art swindler parading as a Hindu Prince who brands her with his seal as a cheat.

Jack Holt plays the young husband, who risks prison to assume his wife's responsibilities. Charles de Roche, is seen as the false prince. Hector Turnbull wrote the story.

### AT THE REGENT.

**"THE GHOST BREAKER" PACKED WITH THRILLS.**

A Kentucky feud, with a dramatic finish.

A thrilling fight between the star and heavy in an elevator.

The mad chase of an ocean liner.

A haunted castle in Spain.

A fight between the hero and the "ghosts."

A beautiful Spanish girl and a typical two-fisted American supplying romance.

These are some of the 'high spots' in "The Ghost Breaker," a Paramount picture starring Wallace Reid, which comes to the Regent Theatre to-day. Those who are looking for thrills, frank entertainment, with the accompaniment of high-class acting and production, will find that for which they are seeking in this picture. Lila Lee plays the Spanish senorita and a funny colored servant role is interpreted by Walter Hiers, the noted comedy favorite.

Take BEECHAM'S PILLS for Constipation



Telephone 790 When You Want Your PIANO OR ORGAN TUNED

Player Pianos A Specialty.

All Work Guaranteed.

W. H. CUNNINGHAM

360 Weller Street.



Crowded Again Last Night!

You still have an opportunity to see the peer of all British Racing Comedy Melodramas

"The Sporting Earl"

Last Presentation To-night

COMING FRIDAY AND SATURDAY ONLY

"The Girl Who Came Back"

If Miriam Cooper and Kenneth Harlan and Gaston Glass and Ethel Shannon and Joseph Dowling and Zaju Pitts were in the same cast, wouldn't it be a great picture? Well, they're all in "The Girl Who Came Back."

| BABY PEGGY IN THE KID REPORTER | JACK MULHALL IN THE SOCIAL BUCANEER |
|---|---|

Matinee Daily 2.30—11 and 15c.

Evening at 8—11, 20 and 30c.

INCOMPARABLE ROYAL ORCHESTRA

ROYAL

Wind Up the Day Right

# Attention Ladies!

# Loftus Ladies' Wear

*Wish to announce to the Ladies of Peterboro that they will be open for Business---on*

## SATURDAY
## Sept. 8th

*- with -*

## Popular Priced Ladies' Dresses and Coats, etc.

*Watch for the Opening Specials at Our Store*

## No. 366 George Street

*Formerly Occupied by W. E. Lech*


## LOCALS

Mrs. W. A. Greenslade, Teacher of Piano, Vocal and Theory. Pupils prepared for examinations in any of the above subjects. Studio 196 Dalhousie street. Phone 857. 3d56 3531

Frederic G. Mann, A. Mus. organist and choirmaster St. John's church, teacher piano, voice, organ, harmony and all theoretical subjects. **Pupils prepared for church concert** or examinations of all leading musical colleges including McGill and Associated Board R. A. M., and R. C. M., London, Eng. Special correspondence course in Harmony and Counterpoint. 'Phone 1355J. 186 Dublin street. 12d 66 3548

**DR. T. P. McCULLOUGH,**

Eye, Ear, Nose and Throat Specialist, 166 Brock St. Phone 36W. dtf

**HAROLD DUNFORD'S AUTO LIVERY.**

Call 224 for Taxi and Auto Service, New Seven-Passenger Studebaker in Service. 78d-199

**M. PAMMETT.**

Auto and Taxi Service. Good equipment. At your call day or night. 334 Aylmer Street, Phone 749. 78d95 3057

**RE-OPENS CLASSES.**

Mr. R. J. Devey, Organist and Choirmaster, re-opens classes on Tuesday, Sept. 4. Organ, Piano, Violin, Voice, Theory. 285 Park Street. 'Phone 1323W. 7d-59-3513

**FOWLER'S OPTICAL PARLORS.**

Everything that is new in Shell Spectacleware, we have. See us before buying. A. A. Fowler, Phm.B. Eyesight Specialist, 373 George St. dtf.

**AUTO TOPS**

Curtains and Cushions recovered and repaired. Celluloid (Mica) and glass windows installed and repaired. Address Rear of 464 George street, Peterboro. G. R. McCrea. 52d 103

**TO KEEP TOMATOES.**

Your canned tomatoes will be safe to keep when you use Parke's Preservine. Does not alter the color or taste and is harmless to use. 25c package at Bond's Drug Store, corner George and Hunter streets.

**HARDWOOD AND MIXED WOOD**

½ cord 12" Dry Hardwood ..$7.00
½ cord 12" Dry Mixed Wood .84.75
H. H. Dinsdale, 'Phone 153
191 1-2 Charlotte Street dtf

**AUCTION SALE**

Friday, 1.30 p.m. at Hancock's Auction Room, Mahogany dresser, beautiful Wardrobe, Chesterfield chair Wood cook stove, beds, tables chairs and small article. Send in anything you have for sale. 2d 5-6 3552

**SWIMMERS' NOTICE.**

Special swimmers meet at Y.W.C.A. Juniors Friday afternoon 4.30 p.m., Seniors Friday evening, 8.30 p.m.

**LOOK AND LISTEN.**

As summer is nearly over clean your felt hat and get ready for the fall. We clean ladies' felt hats, any style. All work done by electricity. Louis Yeotes, 339 George street. Phones 768 or 2108. 12d mwf-70

**GEORGE STREET METHODIST CHURCH**

Practice to-night (Thursday) at 8 o'clock sharp. Will all members who are in the city please attend.

**ANTIQUES**

in furniture, etc., my Specialty Furniture refinished and remodelled any design. Old Furniture bought and sold. H. G. RUMARY, 348 Water street, opposite market, 'Phone 1096 s t t 64

**J. A. JEFFRIES A G C M**

Organist and choir leader Knox Presbyterian church re-opens classes on Monday, Sept. 10th organ, piano theory of music, vocal. Residence and Studio, 294 Stewart street. 3d 58

**BANK CLEARINGS.**

Clearings week ending 6th September, 1923, $754,877.
Same week last month, $674,924.
Same week last year, $628,173.
Same week two years ago, $823,-627.

**MARKET AUCTION**

Saturday morning 10.30 a.m. I will sell on Market Square, a McLaughlin car (light six), Tent 18x9, Top wagon, wagon scales, counter scales, single harness, galvanized tank 8'x3' and etc. —W. J. Hancock. 2d 58 3555

**EXPERT SAW FILING — SAWS GUMMED OUT.**

Cutlery Grinding, Clipper Plates Ground, Razors Honed ready for Shaving, Lawn Mowers Sharpened, Umbrellas Repaired and Re-Covered. 'Phone 109J. — Wm. Taylor & Son the Sheffield Cutlers, 219 Hunter Street West. t-t-s

**OF INTEREST TO PIANO OWNERS**

You can be assured of first class work when the piano requires tunning or repairs. Phone W. LAWSON, 1953W; 20 years experience. 533 Chamberlain street

Pianos
Players
Grands

6d 62 3537

**AUCTION SALE**

I will sell by auction, Saturday, September 8th, entire household effects of the late Mrs. A. L. Colville, Booth and Market streets, Campbellford. Everything first class This is an excellent opportunity to secure desirable furnishings for the home. Terms cash. For list of articles see large bills, G. A. Hay, auctioneer. 3d 56 3527

**ST. JOHN'S CHOIR.**

The members of St. John's choir will meet for rehearsal at 8 to-night, Boys at 7.30 p.m.

**GRASS FIRE YESTERDAY**

A garss fire on the Canadian National right of way at McDonnell St. called the fire brigade into action at 2.55 yesterday afternoon.

**KNOX CHURCH CHOIR.**

Will the members please be at the church at 7 p.m. to night for the induction of the Rev. M. C. MacKinnon at 8 p.m.

**TRUTH MISSION NOTICE**

The cottage prayer meeting will be held this week at the home of Mr. and Mrs. James Weese, 477 McDonnel street, on Friday evening at 8 oclock.

**DRESSMAKING.**

Mrs. McCulloch has commenced dressmaking for the fall season, at 180½ Simcoe street. Phone 455W. 2d57 3562

**BESSIE ELCOME A.T.C.M.**

Teacher of Pianoforte and Organ Playing; Theory (in classes or individual; lessons also given by correspondence). Pupils prepared for all examinations (if desired.) Phone 103W, or Conservatory of Music. tts-76.

**NOTICE.**

The choir of St. James church are requested to meet this evening at 8 o'clock for practice, under the leadership of Mr. F. W. Chenhall, who has been appointed to the position of organist and choir leader.

**GREAT PLOWING MATCH.**

Jos. J. Duffus has returned from a meeting of executives of the Provincial Plowman's Association, which convened in the Parliament Buildings, Toronto. Final arrangements were completed regarding the great international plowing match, tractor and farm machinery demonstration, which is being held this year at Sarnia, Oct. 17th, 18th and 19th.

Over three thousand dollars is offered in prizes and owing to the match being so close to the border, it is expected that there will be keen competition and a large attendance from the U.S.A.

**NEARLY ELECTROCUTED TURNING ON TAP**

LINDSAY, Sept. 6—Miss M. Wray, one of the nurses at the Ross Memorial Hospital, was nearly electrocuted yesterday afternoon. Miss Wray had an electric light extension cord in one hand, and with the other started to turn a tap. So powerful was the current that she was unable to drop the wire. Her predicament was noticed by a Peterborough doctor, who happened to be near. He immediately turned the current off and saved Miss Wray from serious injury.

## PETERBORO VISITED

(Continued from page 1.)

J. M. O'Brien, Peterboro; E. A. White, Fenelon Falls; E. W. Hayden, Cobourg; P. McNaughton, Cobourg; T. S. R. Clark, Brighton; C. S. McVicar, Rochester, Minn.; A. W. McPherson, Peterboro; C. C. Armstrong, Warkworth; J. J. Hamilton, Bethany; G. M. Ferris, Cobourg; F. P. Lloyd, Cobourg; G. S. Cameron, Peterboro; J. R. Fraser, Montreal; S. Fraser, Lakefield; S. Y. Walsh, Keene; J. G. Smith, Lakefield; J. H. Eastwood, Peterboro; E. A. McQuade, Trenton; Jno. McCulloch, Lindsay; W. F. Loucks, Campbellford; C. V. Mulligan, Lindsay; H. A. Turner, Millbrook; A. L. Russell, Bailieboro; A. Y. MacNair, Peterboro; D. C. King, Peterboro; T. G. Louden, Peterboro; C. B. Keenan, Montreal; E. L. MacDougall, Peterboro; B. C. Whyte, Saranac Lake, N.Y.; J. M. McCulloch, Peterboro; D. Carmichael, Peterboro; J. V. Gallivan, Peterboro; C. B. Coughlin, Belleville; E. H. Pond, Pittsburgh, Pa.; A. Moir, Peterboro; F. A. Logan, Lindsay; E. G. Wood, Peterboro; W. E. Wilkins, Cobourg; S. H. O'Brien, Belleville; D. Munro, Warsaw; H. M. Yelland, Peterboro; G. H. Stobie, Belleville; Geo. C. Linton, Belleville; J. A. Masson, Rochester, Minn.; N. D. Buchanan, Peterboro; T. N. Greer, Peterboro; F. P. McNulty, Peterboro; E. E. Irons, Chicago, Ill.; A. A. Fraser, Lakefield; J. C. Hutchison, Grafton; A. Pritchard, Battle Creek, Mich.; F. C. Neal, Peterboro; A. Haig, Campbellford; J. A. White, Lindsay; H. B. Longmore, Campbellford; F. O'Reilley, Peterboro; G. N. Earle, Omemee; J. A. Faulkner, Belleville; H. E. Moore, Lakefield; W. D. Scott, Peterboro; N. H. Sutton, Peterboro; Ray Scott, Peterboro; J. A. Morgan, Peterboro; H. W. Benson, Port Hope; C. P. McCulloch, Wellington; C. W Sleman, Bowmanville; V. Clark, Peterboro; C. H. Amys, Peterboro.

## A THOUGHT

**Whatsoever thy hand findeth to do, do it with thy might; for there is no work, nor device, nor knowledge, nor wisdom, in the grave, wither thou goest.—Eccl. 9:10.**

Toil, feel, think, hope; you will be sure to dream enough before you die, without arranging for it.— J. Sterling.

**UNUSUAL POCKETS.**

One of the novel dresses worn by a chic Parisienne at Deauville was of petunia velvet made without a belt in tunic form, with the hem turned up about a foot from the bottom to form huge pockets.

**It Pays to Advertise.**


## "WEDDING GIFTS"

We are showing some very nice Pieces of Silverware and Glass for the September bride.

Some of the gifts that are very attractive.

CASSEROLES,
BUTTER DISHES,
SANDWICH TRAYS,
BREAD TRAYS,
BERRY BOWLS,
SUGAR AND CREAMS,
CANDLE STICKS,
SALT & PEPPER SHAKER

You will be able to select a Gift at a very Reasonable Price.

***Priced--$1.00 to $10.00***

***Warne Bros.***
**DIAMOND HALL**
**349 George Street**


## WEDDING BELLS

**MATHER—BURKE.**

A very pretty wedding took place Monday at St. John's church, Hadley, at 8 o'clock, when Hazel M. Mather was united in marriage to Francis J. Burke, of Peterborough, Ontario. The brides' gown was grey silk crepe de chine with picture hat to match and she carried a bouquet of Butterfly roses. The bridesmaid was Mabel Mather, sister of the bride, and Chas. Mather, brother of the bride, was best man. The bride's gift to her bridesmaid was a green gold pin bar, set with saphires. The groom's gift to the best man was a diamond stick pin. After the ceremony a breakfast was served at the brides' home to relatives and friends from Thompsonville, Ct., Hartford, Holyoke, and Springfield. On their return from a trip to Washington, D. C., Mr. and Mrs. Burke will reside in Thompsonville, Ct., where the groom is employed.

## Society

Mrs. Hugh Richmond and son have arrived in the city from Kilmarnock, Scotland, to take up her residence with her husband, the well-known Thistle centre-forward.

Miss Teresa Doyle left last week for New York, where she will enter as nurse in training in St. John's Hospital, Long Island City.

Miss Cora Nicholson is spending a week in Toronto visiting her sister, Mrs. Harold Gilgour.

The Misses Hattie and Helen Dougherty have returned home after spending a week with friends in Toronto.

Mr. and Mrs. T. W. Sweet of Oshawa, have returned home after spending a pleasant visit with Mrs. Sweet's sister Mrs. Crawford, 473 Sherbrooke street.

Mr. and Mrs. W. B. Bletcher and Mr. Harold Bletcher who have been holidaying at Glen Cairn, Stoney Lake, have returned home.

Miss Jean Easton who has been the guest of Mrs. W. B. Bletcher at Glen Cairn, Stoney Lake, for the past few weeks returned to her home in Renfrew, yesterday.

Mr. and Mrs. O. A. Benedict, of Rochester, N. Y., were guests at the home of Mr. nad Mrs. Gordon E. Deyell, 525 Bolivar street, over the holiday.

Mr. and Mrs. J. H. Kenwick, 567 Aylmer street, have returned home from their cottage at Stoney Lake.

Mr. and Mrs. A. Irwin, accompanied by Mrs. E. Bullied, Miss Helen Pringle, Mr. W. M. Poulson, and their son, R. A. Irwin, have returned after a motor trip to Detroit.

Mr. Hudge D. Irwin of Detroit, is spending his vacation with his parents, Mr. and Mrs. A. Irwin, of this city.

Mr. and Mrs. E. R. Stocker left for Chicago this morning after a two weeks' visit to Mr. and Mrs. Walter Stocker here.

Mr. Fred G. Marshall, who is studying at the Chicago College of Osteopathy is home for a brief vacation with his mother, Mrs. G. E. Marshall, 242 Hunter street.

Major J. J. Hartt, known about a year ago throughout New Ontario, as the big Santa Claus from Orillia, will be a visitor in Peterboro on Sunday, Sept. 9th.

Miss Doris Rabolt, of Brown street, entertained twelve little friends last Thursday, in honour of her fifth birthday. After a dainty tea-party, the children enjoyed a number of lantern slides. The rest of the evening was spent in games.

**FURTHER PROGRESS IN SANITARY CONVENIENCES**

During the month of August further progress towards a sanitary city was made by the removal of 10 outdoor closets and the installation of modern plumbing in their stead. This brings the total improvement in this class to 81 for the year.

Plumbing Inspector A. G. Metheral issued 20 permits in August covering the following fixtures, 27 water closets, 8 baths, 10 basins, 21 sinks, 1 stop sink, 2 laundry tubs, 1 dishwasher. Water tests numbered 28, smoke tests 22, layouts 4 and miscellaneous inspections 34. Certificates of completion were issued to 36, leaving 54 plumbing jobs under way.

## NEW CLASS ROOM AT ST. GEORGE'S

**Improvements Practically Completed With Aid of Volunteer Workers.**

The new class-room which has been added to the basement of St. George's church is now practically completed. Many outsiders, as well as the immediate members of the church have given their most wholehearted sympathy and co-operation to the carrying on of this work. The result is a tastefully decorated room, provided with ample cupboard space which may be used with equal convenience by a Sunday School class or for any function of the other organizations of the church.

The members of St. George's Men's Club, have been most active during the past months in the building of this extension, and deserve much praise for their efforts. Messrs Sam Parks, Thomas Parks, and Albert Cuffe, did a great deal of work on the building and cheerfully rendered their services gratis Mr. S. Jay was very active in collecting subscriptions to carry on the work.

Thanks are also due to Mr. Patterson for gravel J. S. Bell for sand Club members for subscriptions towards the cement, H. Wilson for bricks, the late Harry Parks for electrical work.

The outsiders who helped materially with their donations were:—A. E. Conway, of Grafton and Co; J. J. Turner; R. B. Rogers; F. Linton F. D. Kerr; A. E. Peck; O. Turner; H. Rush; Mr. Bolton; Dr. Cameron; A. H. Stratton; Frank Pratt Dr. Hammond; Mrs. W. Rew; Mrs W. R. Morris; Mrs. Cuffe; Roland Denne; A. E. Rutherford; A. Comstock; Mr. Stuart; W. H. Dunsford Chris. Graham; Samuel Newhall; S. T. Medd; Walter Stocker; T. H. Hooper; Mr. Boucher.

St. George's Church extends its heartfelt thanks to everyone who has in any way helped on this good work

This addition is supplying a long-felt need in the Sunday School. It remains yet for the floor to be painted before it is completed.

## CHINESE RESIDENTS MUST REGISTER HERE

**Leave Names and Data With Postmaster Before July Next.**

Chinese residents in Peterborough must register with the postmaster before June 30, 1924, according to a notice printed in Chinese and English displayed in the Post Office this week.

The notice calls on all of Chinese origin or descent in Canada, irrespective of allegiance or citizenship to register, and failure to comply will render the offender liable to a fine of $500 or 12 month's imprisonment. Three copies of the applicant's photograph must be produced, and these must measure 1¼ inches from top of the head to the point of the chin without head covering, full front view showing both ears.

It is expected that this move will provide the government with a complete census of all Chinese in this country.

Only one man had enquired at the post office up to noon to-day and he did not register. There are between 45 and 50 Chinese in Peterborough, it is believed.

**INSULTS FLAG.**

COLOGNE, September 6.—A civilian was arested recently, but released with a sharp reprimand on the charge of having grossly insulted the British flag. Soldiers said that he spat upon it.


***Dr. Goodwin***
***Chiropractor***
***Palmer Graduate***
106-108 Barrie Building
Lady Attendant 'Phone 431
Hours 10-12 a.m., 2-4 and 7-8 p.m.
Office closed Tues. evening and Thurs. afternoon and evening.

AT ALL TIMES
THE WISHES OF OUR CLIENTS
ARE RESPECTED
BELLEGHEM'S
FUNERAL SERVICE
PHONE 85
AMBULANCE

LAKEFIELD----STONEY LAKE
**STEAMERS**

Will leave Lakefield for the Lakes on arrival of morning and noon trains from Peterborough. Passengers can take 8.30 a.m train from city and take boat at Lakefield for a sail around the Lakes, and return to city at 5.15 p.m.

Boats will leave the lake to connect with morning and afternoon trains for Peterborough.

**F. G. YOUNG,**
Manager.
434 Park Street - Peterborough


**A LONG VACATION.**

LONDON, September 6. — When Henry Jackson was sentenced recently for housebreaking it was discovered that he had already served 26½ years behind prison walls.

Aunts are your parents' sisters who come to your house and just stay on and on.

**BIRTH.**

GERTLEY. —In Toronto, Sunday, Sept. 2nd, 1923, to Mr. and Mrs. C. G. Gertley (nee Reliena Killingbeck), a daughter.

BOOMHOWER — Born at the Nicholls' Hospital, on September 5th, to Mr. and Mrs. Bert O. Boomhower, of 245 Stewart St., a daughter.

*To settle the Coffee Question*
*Always ask for*
**CHASE & SANBORN'S**

**SEAL BRAND COFFEE**

**OBTAINABLE ANYWHERE IN CANADA**
Sold only in ½, 1 and 2 lb. tins. Whole, ground or fine ground for Tricolator or Percolator.
CHASE & SANBORN, - MONTREAL. 41

***Ensilage Cutters For Sale***
We have three good Second-Hand Ensilage Cutters for Sale. Call and See Them. They are as good as new, and we will sell them at a greatly Reduced Prices.
**THE PETER HAMILTON CO., LIMITED**
2d58 3560 1w

*"WE TAKE OUT THE SPOTS"*
**ARE YOU Prepared for the Chilly Fall Weather?**
*—We Offer Our Services To You—*
**Overcoats, and Ladies' and Gent's Suits**
**Cleaned, Dyed, Repaired**
*ODORLESS DRY CLEANING*
**PARKER'S**
177 Charlotte Street Phone 250

*Economy is the Easy Chair of Old Age*
**Lombard Plums**
**11 Quart Basket - - - 70c**

| | |
|---|---|
| Blue Plums, 11 quart basket | 70c |
| Green Gages, 11 quart basket | 75c |
| Cucumbers, 11 quart basket | 80c |
| Bartlett Pears, fancy stock, 11 quart basket | $1.20 |
| St. John Peaches, No 1, basket | $1.40 |
| St. John Peaches, No. 2, basket | 90c |

**Tomatoes-We Can Supply Your Requirements Now.**

**FITZPATRICK & GERAGHTY**
*Charlotte and Park* *Phones 481-2111*
*Rubidge & Dalhousie* *Phones 492-2110*

*"It's Confidence That Does It."*
# HONEY!
***Mixed, very fine quality.***
***10 lb. Pail - $1.20***
***5 lb. Pail - - 65c***

**FRUITS**

Fancy Blue Plums 11 Qt. Bsk. 80c
Large Lombards, 11 Qt. Bsk. 75c
Huckleberries, 11 Qt. Basket $2.25
Bartlett Pears—
11 Qt. Basket, large $1.50
No. 2 ..... $1.30
Oranges, extra good,

**CEREALS**

Rolled Oats ..10 lbs. 39c.
Puffed Wheat ..2 pks. 25c
Shredded Wheat 2 pks. 25c
Puffed Rice... 2 pks. 35c
Wheatlets ..... pks. 25c
C. Meal ....4 pks. 25c
Wholewheat Bread, loaf 13c
Large White Bread .. 16c
Doz. 25c

**PORTER S. WHITE Co.**
334 GEORGE ST. Two Phones 1960-1961

$10,000 for a Kiss!
"THE CHEAT"
CAPITOL—NOW
Matinees Daily

# The Evening Examiner

PROBABILITIES.
Southerly and south-westerly winds; warm and showery.
To-morrow — Fresh westerly winds; fair and a little cooler.

VOL. LIII., No. 56 PETERBOROUGH, FRIDAY, SEPTEMBER 7, 1923 PRICE THREE CENTS

New Fall Merchandise Crowding Our Bargain Annex Aisles Saturday

500 PAIRS WOMEN'S LISLE AND COTTON HOSE, perfects and imperfects ..... PAIR 15c

500 YARDS, NEW CANADIAN SHIRTINGS, splendid quality ..... 24c

The GRESSMAN Company Limited

HEAVY-WEIGHT STRIPED FLANNELETTE, 35 and 36 inches wide ..... 24c

MEN'S ALL-WOOL RIBBED SOCKS, Heather and Black ..... 49c

## A MORATORIUM IS PROCLAIMED IN QUAKE ZONE

**Persons Profiteering in Necessaries for Life Will Be Liable to Long Imprisonment.**

**BANKS REOPENED**

OSAKA, Sept. 7. — (Canadian Press). —The Japanese government has proclaimed a thirty-day moratorium for payments falling due from September 10 to 30. It is applicable only in the zone of disaster.

Persons profiteering in necessaries for life are liable to imprisonment for 3 years or a fine of three thousand yen while any one found guilty of spreading rumors with the object of encouraging rioting, damaging property of disturbing the peace may be imprisoned for ten years or fined three thousand yens.

**Loss Exaggerated**

All to-day's reports from Japan indicate that the first estimates of loss of life and damage by earthquakes fire and tidal wave was much exaggerated.

An Associated Press. radio-gram intercepted at Shanghai estimated casualties in Yokohama at fifty thousand. An Eastern News telegram said thirty thousand already has been accounted for west of Tokio.

A Reuters report stated that all banks were reported. The Bank of Japan as intact, according to despatches.

**Vice-Consul Dead**

The British Vice-Consul Haigh at Yokohama was killed in the earthquake, says a British naval wireless received at Shanghai. The wife of Surgeon-Commander William Kingston, who was in charge of the Yokohama naval hospital also was killed but the remainder of his staff and their families escaped.

The Swiss minister and personnel of the legation are safe. German Consul-General Herr Thiel and his family, German Ambassador Solf and his family; the Belgian Ambassador and French Ambassalor, Paul Claudet and his wife are reported to have escaped.

### SCHOOL CHILDREN'S BIG RACING EVENTS

**Open at Peterborough Fair to Rural as Well as City Pupils.**

The idea seems to prevail that the races for children at the Peterboro Industrial Exhibition on Wednesday next, September 12th, are for children of the city schools only. This is not the case as children from the rural districts are eligible in all the events. Those who intend entering will please send in their entry to G. H. Roper, care of Y.M.C.A., city. All that is necessary is that you give your name and the race or races you intend to contest, which are as follows:

**Boys' Races.**

Start at 2 p.m., sharp so be on hand.
Sack race, under 12 years.
Wheelbarrow race, under 14 years.
75 yard dash, under 16 years.
½ mile race, under 18 years.
½ mile relay, 4 boys, open to teams from all schools.

**Girls' Races.**

Potato race, under 12 years.
50 yards, under 14 years.
75 yards, under 16 years.
Nail driving race, teams of six girls.

The prizes being offered are well worth while, and are at the present time on exhibition in R. Denne's window, George street.

The entry list is still open for children's singing contest on Wednesday afternoon.

The drawing contest for heavy and light horses will take place in front of the grand stand at 3.30 p.m. Saturday afternoon, September 15th.

This contest created considerable excitement last year, and owing to the number of entries, both classes will be hotly contested this year.

A tug of war will also take place in front of the grand stand Saturday afternoon, and the Canadian General Team, who won last year, will find that they will have unexpected competition this year.

It is a well known fact that the anchor man on one of the teams entered in this contest, has been sticking exclusively to a heavy diet and it is said that eggs and beef have been going into his home in huge quantities.

A meeting of the Board was held at the exhibition grounds last evening at 7 p.m., and all the details were completed the new poultry barn and band stand inspected so that everything is now set for the biggest and best exhibition ever held in Peterborough.

All entries positively close Saturday night September 8th at 9 p.m.

## *Canadian Members of Mission Boards Are Reported Safe*

TORONTO, Sept. 7. — Canadian Press).—All Canadian members of the Methodist Mission boards in the Japanese earthquake zone are safe, according to a cable received at headquarters of Methodist church here to-day from Kobe, as follows:

"All safe, both boards. Inform relatives."

Signed,
Whiting, Kobe.

This is taken by officals of the church here to mean that all the 62 members of the Mission in Japan have escaped death or injury: Both boards mentioned are the general missions board and women's missionary society.

## VIGOROUS FIGHT AGAINST CANCER

**Fifty Thonsand Pounds Now Subscribed Toward the Campaign to Eliminate Dread Disease**

LONDON, Sept. 7.— (Canadian Press Cable).—In the British Empire campaign against cancer, 50,000 pounds has been subscribed so far.

The offices of medical men at the head of the campaign are being inundated with letters from various parts of the world containing suggestions as to how to fight the cancer scourge.

The Secretary of the Campaign in an interview, stated that he had received enough samples of suggested remedies to start a cancer research museum.

However even the minutest suggestion as to possible cancer cures are being scrutinized with the closest attention.

## BANK ACCOUNTANT GETS PRESENTATION

**W. T. Fortye Leaving to Assume Post of Assistant Inspector.**

W. T. Fortye, for two years accountant at the local branch of the Bank of Montreal (Water street), was taken by surprise last evening, when presented by the staff with a handsome gold filled cigarette case. The presentation was made by the manager, E. S. Martin, on behalf of the clerks, whose best wishes he also extended in appropriate terms.

Mr. Fortye has been promoted to the post of assistant inspector, and leaves for Montreal to-night. He enjoys the warmest esteem of the local staff.

### SUIT FOR $50,000 IS FILED, CHICAGO, TO-DAY

CINCINNATI, Sept. 7.—(Canadian Press). — President August Herman of Cincinnati Nationals announced that a suit for fifty thousand dollars damages would be filed for the club in behalf of players Duncan and Bohns against Collyers in the United States discourt at Chicago today.

Chicago sports publication recently charged that two players had been approached by gamblers seeking to have them "Throw" series with New York Giants.

### CANADIAN SWIMMER SERIOUS CONDITION

CALAIS, Sept. 7. — (United Press.)—Otter Perrault, the Canadian swimmer, is reported in a serious condition, and doctors here doubt his recovery.

Perreault was severely burned on a launch after being taken out of the water following his attempt to swim the English Channel.

**BUSINESS AS USUAL.**

From now on our hours will be from 9 a.m. to 5.30 p.m. daily, except Saturday, when we will remain open till 10 p.m. Other evenings by appointment. W. H. Lacey, Optometrist, 410 George Street. 'Phone 1160.

## KIWANIS CLUB TO VISIT THE BIG FAIR HERE

**Weekly Luncheon Will Be Held on the Grounds Next Friday--Good Addresses Today.**

**BUILDING PROBLEMS**

That the Peterboro Kiwanis Club is interested in the success of the Peterborough Exhibition was manifest at the club luncheon to-day, when Kiwanian Hamish MacKintosh moved that the regular luncheon on Friday next be held at the Exhibition grounds. This was unanimously endorsed and a committee was named to complete arrangements with the Exhibition Board. The directors of the Exhibition will be invited to attend.

The speakers to-day were Kiwanian Harry Huffman and Kiwanian Alec Dick. Building problems were discussed in an interesting way by Mr. Huffman Building, said the speaker, is one of the oldest trades known. Contractors are divided into many classes, but the speaker said he belonged to the class who build anything from a garage to a factory. When a contract states that "the lowest or any tender not necessarily accepted," it means that the man who will do the work cheaper than the other fellow will be the successful bidder.

Formerly advantage was taken of this clause to consider the ability of the bidders, also their financial standing, as that is the only guarantee the job will ever be completed.

Of late years the clause is generally disregarded and the job let invariably to the lowest tender, irrespective of the chance that he may never complete it.

**Profits Visionary.**

The business of a building contractor is one in which the profits are visionary until some time after the work is completed.

Even with an elaborate system of costs, which a contractor of twenty-five years ago never dreamt of, the whole thing is in doubt till you receive your final check. Especially so on a building job.

This kind of work is much better handled by selecting a competent firm and leaving the job to them. If they intend to stay in the business in the city it is quite necessary for them to give satisfaction.

Some few years ago it was a simple thing to estimate a job of any kind. Material and labor had been on an even keel for a number of years and any contractor could guess very closely to a job. To-day this is not so. Our cost system must be kept an in estimating a job the cost of former jobs can only be used on certain things.

The apprentice question is one that is now in the light in view of the scarcity of skilled workmen. The Rotary Club have taken some action and the Provincial Building Association in conjunction with the Assocaition of the Canadian Building Industries, and a committee of the government are trying to worry out a solution.

We have one apprentice fifteen months on the work, and he is paid more than a mechanic received in 1916, said Mr. Huffmar. If there is ever going to be a reduction in the cost of building it will have to come after the labor market is easier than it has been since the war. Cheap houses cannot be obtained, even in Peterboro, when a bricklayer, plasterer, carpenter, etc., can get from $8.00 to $10.00 a day within 100 miles radius of the city at any time.

**Lumber Industry.**

Kiwanian Alec Dick described some of the high spots connected with the production of lumber from the time the timber cruiser goes into the woods until the lumber is ready for the market over a year later. Once the camps have been located and measures taken to provision the men the work of opening up the roads starts. The matter of keeping the roads in good condition constitutes an ever present problem until the last log is in the stream or lake and on its way to the mill. In the depth of winter roads often have to be tramped down by men equipped with snowshoes and then watered. The water freezes and forms a hard surface on which to haul logs to the dump. In January the log haul starts and this is a problem in itself, where anywhere from eighty to one hundred thousand logs have to be placed on the bank of the river or lake by March 20th. Later the river drivers come upon the scene and the drive to the mill begins. Logs are collected in large booms and towed until a dam is reached when they are released and again col-

(Continued on page 15.)

## LEAGUE STANDS WITH BACK TO WALL IN CRISIS

**Its Work Paralyzed Today, Pending Outcome of Council's Test of Strength.**

**FIGHT FOR EXISTENCE**

GENEVA, September 7. (Special.) —All work of the League of Nations was temporarily paralyzed today pending the outcome of the council's test of strength with Mussolini. Both sides in the dispute over League Council's competency to interfere with the Greeco-Italian quarrel rested on their positions, awaiting word from Rome.

Premier Mussolini has been advised of the action taken yesterday when the council made recommendations to the council of Ambassadors at Paris regarding a proposed investigating in the Janina assassinations and payment of reparations therefore by Greece.

The Council left as an open issue the question of its own competency, and the delegates agreed that the situation — pending a reply from Mussolini was too tense for this to be discussed.

No one doubts but that the league has its back to the wall fighting for its very existence.

**Marking Time.**

The assembly marks time and it cannot proceed with other business until it learns whether the council is to survive the attack of the Fascisti Premier, who has boldly declared it incompetent to adjudicate the present dispute, in which Italy's dignity and honor, Mussolini says, are involved.

If Italy permits the recommendations of the ambassadors to be acted upon—something which the late advices from Rome indicted she might not do—the situation may yet result in a peaceful settlement of the dispute that threatens the life of the League.

Premier Musolini of Italy states that if it is established that the Albanians were the culprits in the murder of General Tellini and others, parts of his ultimatum to Greece would be modified. In the event the ambassador's conference found that not Greeks but Greek officials,

(Continued on page 15.)

THE MINISTER'S WIFE.

MRS. M. C. MACKINNON,
Wife of the new pastor of Knox Presbyterian Church.

## TARVIA ROADS ARE PROPOSED

**Two Miles Will Be Constructed in Peterboro as Experiment — Suitable for Residential Streets**

Tarvia as a road material was examined by members of the city council who motored to Bobcaygeon and Fenelon Falls for that purpose yesterday. Seven city officials took part in the inspecion and all were favorably impressed with the possibilities of this paving substance.

Tarvia has very strong bonding properties and is used a great deal in road building where a permanent road for light traffic is required. Peterboro macadam roads form an excellent base for tarvia paving, it is claimed; fully equal to a concrete base. While it is felt that all leading roads should be of concrete concrete construction, it is believed that the residental streets and less travelled roads could be economically and satisfactorily constructed of tarvia.

It was decided by the city council committee to put down 3,500 yards of tarvia next year as an experiment, and if this proves satisfactory more will be undertaken.

Those who made the inspection tour yesterday were Mayor W. H. Taylor, Alderman W. T. Holloway, W. Stocker, J. O. Fife, M. J. Maher, M. McIntyre and Street Commissioner Harry Evans.

## DISTURBING FACTORS IN WORLD

**Happenings of the Week in Japan, Italy, Greece, Ruhr, and Coal Diggers' Strike, Threaten More War and Universal Hardship**

By CHARLES P. STEWART.

In loss of life the Japanese earthquake seems likely to prove the most appalling disaster in history. The swarming populations of oriental countries lend themselves to almost incredible numbers in such cases. As for property loss, figures are deceptive. Except for a comparatively few fine buildings, Japanese structures are mere lath, paper and straw bandboxes, worth little more than so many tents and affording about the same shelter. Reconstruction will be rapid.

**Italy and Greece.**

Among the boundaries the World War left unsettled was the Greek-Albanian.

An international board was chosen to fix it. Italy had five members. Autoing through the disputed district, they were killed from ambush. It's one of the most lawless, banditinfested regions on earth. The murderers may have been common brigands—not Greek brigands, either.

But Premier Mussolini of Italy decided to blame Greece. He said the Italians opposed the boundary Greece wanted, so he argued that Greeks must have killed them.

He made demands on Greece that all diplomats agree she couldn't have granted without losing every atom of self-respect. Greece demurred. Italy almost instantly seized several Greek islands, bombarding one of them, thus getting control of the Adriatic Sea, which she's long wanted to make an Italian lake of.

**League of Nations.**

Greece appealed to the League of Nations.

Under League rules, a member committing an act of war against another member, in defiance of the rest of the membership, thereby commits an act of war against all of them.

Italy denies she's committed an act of war, but everybody knows better.

But the League's two big members are England and France. They disagree over France's Ruhr policy. Each wants Italy to side with her on this question. Query: will either dare to risk angering Italy by defending Greece?

True, the League has other members, but it's unlikely the smaller ones can do much if England and France fear to act.

**Apt to Spread.**

If Italy pushes hostilities against

(Continued on Page 2).

GRAND OPERA HOUSE
TO-NIGHT AND TO-MORROW
THE MUSICAL PHANTASY
'Cinderella'
COME AND BRING THE CHILDREN

## NEW MINISTER WAS INDUCTED LAST EVENING

**Rev. M. C. Mackinnon Assumes the Pastorate of Knox Church--Warkworth Man Officiates.**

**DUTIES EXPLAINED**

Presbyterian Church congregation was well represented last evening on the occasion of the induction to the pastorate of the new minister, Rev. M. C. Makinnon, M.A., recently of Hallville, in the Brockville Presbytery, who enters on his second charge in assuming the pastor's duties at Knox Church.

The order of service of induction under the Presbyterian form was followed in an impressive ceremonial which was preceded by an organ voluntary by the church's organist, J. A. Jeffreys, and attended by a full-robed choir. According to precedent, the last minister to be inducted into the presbytery, Rev. George S. Hammond of Warkworth, who took over his new charge on August 2nd of this year, conducted the services and preached the sermon. At the close of the public worship session, the moderator of the Presbytery, Rev. P. L. Jull of Lakefield, took charge of the induction ceremonial. The interim moderator of Knox Church, Rev. R. Pogue of St. Paul's church, explained the steps leading up to the call, Rev. Mr. Jull put the prescribed questions to the young minister and to the congregation, then inducted him by prayer, members of the presbytery extended to him the right hand of fellowship, and the service concluded with an address to the young minister, made by Rev. Mr. Jull, and an address to the congregation, made by Rev. Mr. Pogue.

Rev. Mr. Hammond took his text from the 19th chapter of Acts, from the 13th to the 16th verses: "Then certain of the vagabond Jews, exorcists, took upon them to call over them which had evil spirits the name of the Lord Jesus, saying, We adjure you by Jesus whom Paul preacheth. And there were seven sons of one Sceva, a Jew and chief of the priests which did so. And the evil spirit was leaped on them, and overcame them, and prevailed against them, so that they fled out of that house naked and wounded.

Mr. Hammond, in an earnest and thoughtful sermon, emphasized the necessity of making the religion of Jesus Christ a personal and real thing. 'If you use religion in a second-handed way it means defeat." Down through the ages, from the time of Moses and Abraham and Elijah, the right sort of religion had been a real and personal thing, deeply seated in the heart of men who loved and served the Master. Queen Victoria, praying on the day of her coronation for strength to bear her great responsibilities, George Washington kneeling at Valley Forge and asking God for help, were examples of real type of religion.

Not alone for the minister, but also for each individual member of the congregation, to bring peace to the church and success to the upbuilding of the Kingdom, must religion be first-handed, and of the true type of faith that goes hand in hand with good works.

Following the narration by Rev. Mr. Pogue, the solemn response of the young minister to the prescribed questions from the Book of Forms, put to him by the moderator of the presbytery, Rev. P. L. Jull of Lakefield, and the assent of the congregation to a general inquiry, the right hand of fellowship was extended the young man by Rev. Mr. Jull, Rev. Mr. Pogue, Rev. Mr. Hammond, Rev. D. A. Thomson of Hastings, clerk of the presbytery, Rev. Jas. Rollins of St. Andrew's church and by four men representing different sections of the presbytery; J. Smyth of Knox church, Andrew Fairbairn of Lakefield, T. W. Wesley of Norwood and J. A. Black of Omemee.

Rev. Mr. Jull, in a clear-cut sincere and impressive address to the young minister congratulated him on his induction at Knox church and his new charge over a congregation "with a great, loving heart." "The minister," said the speaker, "has many demands made upon him. He is expected to be a business manager who is able to extract a great deal of money painlessly, and give wise advice as to its expenditure; he must inject spirit of 'pep' into various church organizations and keep things going smoothly; he must act as a cog or a belt or a wheel wherever it is necessary to mend the church's machinery; he is expected to be a

(Continued on page 15.)

THE NEW MINISTER

REV. M. C. MACKINNON,
Who was inducted into the pastorate of Knox Presbyterian Church last evening.

## WILL SEIZE ALL FOREIGN MONEY

**German Dictatorship Determines on This Action Where Currency is Not Productively Employed**

BERLIN, Sept. 7. — (Canadian Press).—Chancellor Stresmann told Reichstag members from the occupied territory, Wednesday, that the Government is prepared to seek an early understanding with France, even under heavy sacrifices. The Minister of Economy Raumer has announced a "Valuta (Foreign Exchange) dictatorship."

The Dictatorship will seize all Foreign currencies in Germany, which are not being productively employed The German mark touched a new low of 40 million to the dollar Thursday in Post Bourse quotations.

**Essen Demonstrations**

Minor demonstrations are reported from Essen, where several persons were wounded as the police drove unemployed demonstrators away from the city hall. A portion of the railway, near the West Station of Essen, was bombed on Thursday, and a second bomb was discovered near the former coal syndicate building, now used for French headquarters. The French have levied a fine of 37,000 francs indemnity on Essen.

**The Mark Quotation**

Fifty-seven million marks to the dollar, or a million marks for one and three quarter cents, was the New York Exchange quotation here, to-day for German money, whose value in the United States has practically vanished.

Before the war, German marks here, were worth 28 cents each.

## HOPEFUL FOR END MINES SUSPENSION

**Possibility of Early Settlement Believed by Officials at Washington.**

WASHINGTON, Sept. 7. — Officials here to-day felt more hopeful than for some days previous about the possibility of a settlement of the coal strike. They feel that the fact that the operators have decided to accept Governor Pinchots plan, the miners will not hold out long against settlement, even though they may not consent to one at this afternoon's conference with the Governor.

NEILL VALUES
MAINTAINING OUR ACKNOWLEDGED LEADERSHIP IN GIVING OUR CUSTOMERS THE UTMOST IN FOOTWEAR VALUE.
SEE OUR WINDOWS FOR DISPLAY OF MEN'S AND WOMEN'S HIGH GRADE SHOES AND CHILDREN'S DEPENDABLE SCHOOL SHOES. A FULL EQUIPMENT BGGES AR FULL EQUIPPED BAGGAGE DEPARTMENT ON THE SECOND FLOOR—R. NEILL'S LTD., 350-4 GEORGE ST

PURCHASE OF MANUFACTURER'S ENTIRE STOCK OF MEN'S SUITS. $13.00 UP. FIT GUARANTEED. THE BIGGEST BARGAIN EVER OFFERED. COME AND BE CONVINCED. — LAVOIE'S KNIT-TO-WEAR STORE, 440 GEORGE STREET. 1t

## X-RAY THERAPY AND DIAGNOSIS WERE SUBJECTS

**Clinical Day of Peterborough Medical Association Closed With Technical Discourse.**

**SOCIAL GATHERING**

The evening session of the clinical day under the auspices of the Peterborough Medical Association consisted of a dinner served at the Empress Hotel, followed by a lecture in the Peterborough Club by Dr. G. E. Richards of Toronto, treating of X-ray diagnosis and treatment.

Dr. Maxwell Yelland, President of the Peterborough Medical Association, presided at the dinner, and G. N. Gordon, K.C., M.P., Deputy Speaker of the House of Commons, welcomed the visiting members of the profession. "There is no profession that has done so much for humanity," he said, "as the medical fraternity."

Mr. Gordon referred in eulogistic terms to the movement towards school medical and dental inspections, which, he said, are of great benefit to fathers and mothers through calling to their attention irregularities in the children which, being revealed at that time, may be treated with greater hope of success than could be assured later in life.

"Let me suggest that it would be well if men and women had an annual stock-taking, an examination to disclose whether they have those diseases which may develop suddenly. I believe that every man should consult his physician at least once a year." The speaker expressed the hope that the time will never come when the people will have any less high regard than they have now for the members of the medical profession.

Dr. E. A. McQuaid, of Trenton, District Councillor of the O.M.A., congratulated the Peterborough Association on the arrangements made for the clinical day and on its great success. The programme and entertainment were creditable to Peterborough, and the committees who arranged the details were deserving of the greatest appreciation.

Dr. J. C. Smith of Lakefield, delighted the gathering with a splendidly rendered solo, and was recalled. He was accompanied by John Crane, secretary of Nicholls Hospital Board, to whom the chairman referred in laudatory terms. About seventy physicians attended the dinner.

**Radiology Discussed.**

Dr. G. E. Richards, who was introduced as the leading radiologist in Ontario, and one of the leading radiologists in Canada, illustrated his lecture with numerous slides of wonderful clearness. In introducing his subject the speaker announced he would not dwell on peculiar cases, but would confine his remarks to well known conditions. In many cases he discoursed on the individual peculiarities of the cases illustrated, giving an added interest to his descriptions of the conditions pictured in the reproductions from X-ray plates.

Discussing the stomach and other organs and localities, the speaker said the old classifications of disease appear to the X-ray specialist to require revision. As an example he declared there is no type of stomach into which all can be grouped. One slide illustrated an elongated stomach which Dr. Richards said conformed to the individual type of the person. It is not proper to group the stomach of a person weighing 210 pounds with that of a person weighing only 110 pounds and say they

(Continued on page 2)

G.W.V.A. RESUME DANCES.
THE WEEKLY DANCES UNDER THE AUSPICES OF THE G.W.V.A. WILL BE RESUMED ON SATURDAY EVENING NEXT. ROBERTS' ORCHESTRA WILL BE IN ATTENDANCE. ADMISSION 35 CENTS.

BALLOON DANCE TO-NIGHT.
THE BALLOON DANCE AT RYE'S PAVILION IS THE BIG EVENT IN TOWN TO-NIGHT, THIS IS BEING GIVEN AT THE REQUEST OF THE MANY DANCERS, WHO ENJOYED THE LAST ONE. TWO SPECIAL PRIZES WILL BE GIVEN TO THE TWO WINNING COUPLES. THE ORCHESTRA WILL BE AUGMENTED BY THE ADDITION OF SPECIAL INSTRUMENTS AND A GOOD TIME, WITH EXCELLENT MUSIC, IS ASSURED TO ALL. COME AND WIN ONE OF THE PRIZES.

BASEBALL at RIVERSIDE PARK
SATURDAY SEPT. 8
Orillia Vs. Peterboro
Intermediate O.B.A.A
C. G. E.
Game Called at 3 p.m

## SITUATIONS VACANT

BOOK-KEEPER AND STENOGRAPHER wanted (male or female). Permanent position, with opportunity for advancement. Apply by letter, giving age, qualifications, etc., to Wm. Boulton, Divisional Manager, Confederation Life Association, Peterborough. 2d-59-3571.

## AUTOS FOR SALE

FOR SALE—CHEVROLET 490 TOURING, in first-class condition. Apply 136 Perry street. 'Phone 1589J. 3d-57-3848.

5 PASSENGER TOURING CAR, 4 cylinder, in guaranteed condition, will be sold at bargain. Demonstration at any time. Also ton truck chassis in good running order. 352 Water street. 2d-58-3868.

**NOTICE!**

We are taking orders now for a limited quantity of Nut Coal and Stove Coal. We also have a limited quantity of our Famous Large Pea Coal.

—APARTMENTS TO LET—

A. LOW & CO., 264 Simcoe St. 'Phone 697. N. and Hol. 1027

### ARCHITECTS.

W. & WALTER R. L. BLACKWELL — Architects. Office, Bank of Commerce Building, corner of Hunter and Water Streets. Telephones, Office, 1800J; Residence, 1278.

W. H. BARRY—Architect. Plans prepared for Monumental, Commercial and Domestic Buildings. Office, 539 Gilmour street. Phone 667.

### BARRISTERS AND SOLICITORS

GORDON & O'BRIEN—Barristers, Solicitors, Notaries. Money to loan on easy terms. Special attention to Patents and Trade Marks. Phone 219. G. N. Gordon, J. A. O'Brien.

S. T. MEDD—Barrister, Solicitor Notary. Office over the Dominion Bank, corner of George and Simcoe Streets. Telephone No. 22. Private funds to loan at current rates upon easy terms.

PECK, KERR & McELDERRY, Barristers, Solicitors and Notaries. Offices, Water street, Peterboro. Money to loan at the lowest current rates of interest on easy terms of payment. E. A. Peck, F. D. Kerr, V. J. McElderry.

O'CONNELL & CORKERY — Barristers, Solicitors and Notaries. Money to loan at the lowest current rates of interest. Daniel O'Connell, John R. Corkery, Hunter street, two doors west of the Post Office.

DUMBLE & JOHNSTON—Barristers, Solicitors, etc. Office, over the Toronto Savings and Loan Company, George St. D. W. Dumble, K.C., W. Johnston.

A. E. DIXON—Barrister, Solicitor, etc. Office, Hunter and George Streets. Entrance next to Medill's drug store.

HALL & HALL—Barristers, Solicitors and Notaries Public, Hunter Street, Peterborough. To loan at the lowest rates of interest. R. H. D. Hall. Basil D. Hall.

MOORE & WEARING — Barristers and Solicitors, 468 Water Street, opposite the Post Office. Money to loan at the lowest current rates of interest. Jos. Wearing, M.A.

R. R. HALL—Barrister, Solicitor, etc., Peterboro, Ont. Office, corner of Hunter and Water streets, over the Canadian Bank of Commerce. Trust Funds to loan on easy terms of payment.

JAMES FORDYCE STRICKLAND—Barrister, Solicitor, Notary Public. Money to loan. 575 Water street, Peterboro. Phone 191.

WILFRID F. HUYCKE, Barrister, Solicitor, Notary Public. 595 Water Street. Telephone 239.

### MEDICAL.

DR. BUCHANAN, F.R.C.S., Edinburgh; M.R.C., Eng.; L.R.C.P., London. Eye, Ear, Nose and Throat Specialist. Hours, 9-11, 2-4 p.m., and 7-9 p.m. Phone 519 Office, corner of Water and Murray Streets.

T. GEORGE LOUDON, M.D., C.M. Physician, Surgeon and accoucheur. Office, 301 Brock street. Phone 1868. Office hours, 9 to 11 a.m., 2 to 4 p.m. 7 to 9 p.m.

DR. C. C. CRAGG—Eye, Ear, Nose and Throat Specialist. Office 295 Charlotte street, formerly occupied by Dr. Neal. Hours—9-11 a.m.; 2-4 p.m.; 7-8.30 p.m. Telephone: House 980J, Office 2185.

DR. PHYLLIS VERSCHOYLE YOUNG, M.B., Toronto, Physician, Surgeon and Accoucheur. Office 303 Stewart street. Office hours 2 to 4 p.m.; 6 to 8 p.m., and by appointment. 'Phone 347J.

DR. T. W. H. YOUNG—Toronto, Edinburgh and London, Physician and Surgeon. Office 305 Stewart street. 'Phone 347W.

### MONEY TO LOAN.

We have funds to loan on Real Estate Security at the lowest rates. GORDON & O'BRIEN. Phone 219.

MONEY TO LOAN ON IMPROVED farm and city property. Apply Hall and Hall, 116 Hunter Street, Peterborough. 26d-67-734

### OSTEOPATHY.

DR. BRUCE E. MARSHALL—Osteopathic Physician. Office, 242 Hunter street. Hours, 9 to 11, 2 to 4 p.m., 7 to 8 p.m. Telephone 116.

DR. WILL A. SETTLES—Osteopathic Physician. Office in Crown Apartments, 124 Hunter Street, Cor. Water and Hunter Streets. 'Phone 649. Office Hours, 9 to 11 a.m., 1 to 5.00 p.m., and 7.00 to 9.00 p.m.

### INSURANCE.

J. O. FIFE—209 Barrie Bldg., Peterborough, Ont., representing Manufacturers Life Ins. Co. 'Phone 808. Res. 735W.

FRANK A. BLACK—209 Barrie Bldg., Peterborough, Ont., representing Manufactuerrs' Life Ins. Co. 'Phone 808. Res. 2230.

## BOARDERS WANTED

BOARDERS WANTED —APPLY 298 Mark street. 3d-58-3854.

BOARDERS WANTED— CLOSE TO C.G.E. Apply 275 Lake street. 3d-59-3861.

FURNISHED ROOM—SUIT ONE OR two. Breakfast if desired. 115 Lock street. 6d-62-3855.

ROOM AND BOARD FOR NORMAL students. Apply 715 George street. 6d-62-3802.

WANTED—TWO BOARDERS WANTED. Apply 558 Chamberlain. 6d-58-3624.

WANTED — 2 OR 3 BOARDERS; Close to Bonner-Worth and William Hamilton's. 496 Gilchrist street. 6d-63-3872.

## HOUSES, REAL ESTATE

FARM FOR SALE—135 ACRE FARM in Cavan Township. Brick house, large L-shaped barn, drive shed, 2 wells, bush. Apply Offa Williamson, Fraserville, R. R. No. 1. 26d-59-3230.

FARM FOR SALE—135 ACRE FARM in Cavan Township. Brick house, large L-shaped barn, drive shed, 2 wells, bush. Apply Offa Williamson, Fraserville, R. R. No. 1. 26d-79-3529.

FOR SALE— SIX-ROOMED HOUSE, on New Romaine street, 3 minutes from street car. Water and lights, garage and hen coop. Reasonable terms. Apply 571 Romaine street. 3d-57-3836.

FOR SALE—5 ROOMED BUNGALOW. Hardwood floors, fireplace, furnace, large lot. Close to car line and river. Apply V. Wilson, King George street south. 6d-3267.

FIRST-CLASS CASH BUSINESS AND property for sale, in best residential section of the city. For particulars apply 293 Dalhousie. 'Phone 273J. 5d-61-3820.

FOR SALE—DOUBLE HOUSE, GOOD lot, central. Comfortable 7-roomed houses. Fruit farm, twenty acres, clay loam. Ideal property, near city. Prices reasonable to wind up estate. Apply G. Todd, 456 Aylmer street, Peterborough. 6d-59-3788.

FOR SALE CHEAP—GOOD TERMS, small 6-roomed house on Barnardo avenue, near George street, also good red brick house, stone stable, two acres of land and orchard. Electric lights and city water, north end; close to the river. Apply 293 Dalhousie. 'Phone 273J. 5d-61-3821.

## FOR RENT

BRIGHT, WELL DECORATED FLAT. Conveniences. Apply 183 Antrim. 3d-59-3858.

FURNISHED OR UNFURNISHED room to rent. Apply Examiner for address. 3d-57-3831.

TO RENT— FLAT, 262 1-2 SHERbrooke Place, six rooms. All conveniences. Clean; newly papered. Apply 204 Brock. 3d-60-3888.

FOR RENT— NO. 162 CHARLOTTE street, (near George). Suitable for store or office. Apply 437 George street. dtf.-3577.

TO RENT —BRICK STABLE, CENtral. Apply at Examiner for address. 3d-60-3894.

TO RENT— SMALL, WELL-EQUIPped apartment, on ground floor. Central. Suitable for one or two persons. Immediate possession. Telephone 118. 10d-67-3895.

TO RENT — FURNISHED ROOMS, suitable for light housekeeping. Central. Apply Examiner. 3d-60-3896.

FOR RENT — LARGE FURNISHED bed-sitting room. Suitable for two business girls. Central. Breakfast if desired. Apply Examiner. 3d-59-3865.

FOUR ROOM FLAT, BUSINESS SECtion. Rent reasonable. Apply at Examiner for address. 6d-63-3849.

GOOD APARTMENT TO LET, HEATed. Desirable in every way. 226 Brock street. Furnished or unfurnished. 'Phone 849J. 3d-59-3871.

LARGE BRIGHT ROOMS TO RENT, very central. Board if desired. Apply Examiner for address. 6d-57-3762.

STORE AND DWELLING TO LET. Four bedrooms and bathroom. Apply 494 Aylmer. 3d-59-3860.

SMALL HOUSE TO LET, CONVENIences. Apply 535 Bolivar street. 3d-57-3834.

TO RENT—2 OR 3 UNFURNISHED rooms, suitable for light housekeeping. Apply Examiner for address. 3d-57-3823.

TO RENT—6-ROOMED APARTMENT. Heated. Hardwood floors, and fireplace. Apply Examiner. 6d-58-3781.

FOR RENT—HEATED APARTMENT, Grand Central Building. Immediate possession. Apply 437 George street. dtf

FOR RENT— HEATED OFFICE on George street. Apply 437 George street. dtf

TO RENT—NO. 173½ SIMCOE ST. Suitable for store or office. Immediate possession. Apply 431 George street. dtf.

TWO FURNISHED ROOMS TO LET, with light housekeeping, to couple with no family. Must be well recommended. Apply 505 Aylmer street. 6d-60-3747.

TO RENT —ONE LARGE, BRIGHT room, suitable for light housekeeping, heated. Central. All conveniences. Apply Examiner for address. 3d-59-3856.

TO LET — GROCERY STORE ON George street to rent. Good location. Possession Sept. 15th. Must be first-class man. Apply to owner, 144 Hunter street, city. 3d-57-3547.

## DRESSMAKING

SEWING AND DRESSMAKING wanted. Apply 'phone 1996J evenings. 3d-57-3830.

## POULTRY AND EGGS

THIRTEEN GOOD SIZED CHICKENS for sale. Apply 328 Euclid avenue. 3d-57-3686.

## FOUND

FOUND—FOUR OR FIVE DAYS AGO, a small-sized signet ring, initials A.C. Owner may have same at 540 Donegal street. 3d.

## NOTICE

ACCOMMODATION FOR EXHIBITION visitors, also table board. Five minutes from grounds. Apply 47 Ware street. 6d-62-3836.

F. BARRETT—CONTRACTOR AND builder, alterations and repairs—hardwood floors. 72 Benson avenue. Phone 1764J. 26d-712-554

FIRST CLASS PAINTING—F. KELLer, 549 Patterson street, Painter and Decorator, past four years with Alex. Heron, solicits your patronage. Estimates cheerfully given. Inside and outside. 'Phone 2239. 6d-59-3526.

GEORGE STEVENSON, TAXI SERvice. 'Phone 1944M. day or night. 26d-65-3451.

NOTICE—HENRY BROS., CARPENters and builders. Estimates given on new and repair work. Hardwood flooring a specialty. 'Phones 1024 or 2009W. 14 Murray street. 78d-175-1908

NOTICE—CHIMNEYS AND FURnaces cleaned. Phone 1851W.

## FOR SALE

FOR SALE — A SQUARE PIANO. Will sell cheap. Apply at Examiner. 2d-57-3850.

FOR SALE—GENT'S WHEEL, GOOD as new, $20.00. A bargain. 352 Water. 2d-58-3869.

FOR SALE—RANGE STOVE NEARly new. Apply 586 Water street. 3d-59-3873.

CANARIES FOR SALE—APPLY 294 Mark, or 'phone 908J. 3d-60-3884.

FOR SALE — ONE ACME COAL stove, with oven, and one Ideal Favorite range for wood or coal. Apply at Examiner for address. 3d-60-3893.

FOR SALE—BRUSSELS RUG 11 x 12. Also lounge in good condition. Price reasonable. Apply V. A. Wood, corner Barnardo and Belvue avenues. 3d-60-3897.

FOR SALE— A FARM, 135 ACRES first-class soil, within 1 mile of Millbrook, 5th concession of Cavan. Good buildings. Apply S. R. Hunter, Millbrook, R. R. No. 3. 3d-7-10-12-3890.

FOR SALE — ALL WOOL BLACK serge suit, good as new. Size 38. Apply 301 Pearl avenue. 3d-60-3885.

FOR SALE — KITCHEN HEATER, with water front; also blue crepe cloth dress, size 38, practically new. 3d-60-3876.

FOR SALE— SQUARE PIANO AND gent's wheel, both in good condition. Apply 344 Mark street. 3d-60-3877.

FOR SALE—A LARGE RUG, AXMINster, 9 1-2 ft. x 13 ft. Also a lawn mower. Apply 545 King street. Tel. 1540W. 2d-59-3900.

FOR SALE—MELOTTE CREAM SEPArator, Art Souvenir heater. Examiner for address. 3d-59-3859.

FUMED OAK DINING SUITE, BUFfet, twin pedestal table and 6 leather seated chairs, $85.00. A real bargain. 352 Water street. 2d-58-3867.

FOR SALE—WOOD, GOOD HEAVY mixed slabs, 4 ft. and 16 and 27 inches. Also maple hardwood in 16 inch length, delivered. Address A L. Payne, 'phone line 16 R6, Warsaw.

FOR SALE —LADIES' BLUE SATIN dress, size 36. Nearly new. Apply 310 Aylmer steret. 3d-57-3825.

FOR SALE—CHILDREN'S AND LADies' winter hats, millinery stock. Apply 335 Woodbine avenue. 3d-57-3843.

FOR SALE — ONE RUBBER TIRE top buggy and one good light Democrat. 169 Hunter street E. 3d-57-3826.

FOR SALE—20 FT. MOTOR LAUNCH (The Imp) equipped with 4-cylinder Buick engine and Syracuse reverse gear, rear starter. About 20 m.p.h. 1 Caille unit plant, 2 cylinder 8 h.p. 1 Gease Baldridge reverse gear. 'Phone 1679 or 342. 6d-62-3813.

I WILL SELL ON THE MARKET Square Saturday morning, Jersey cow, freshened a few weeks ago. F. J. Bullied, Auctioneer. 2d-58-3857.

MINNOWS, CRAWFISH, GALLINIPpers, dew worms, and bait of all kinds, at reasonable prices, for sale. 571 Reid street, Peterborough. J. F. Airriess, Bait License 3337. 'Phone 2227W. 12d-63-3765.

FOR SALE—GOOD, SOUND, MIXED dry wood, cut 12 in, $4.50 1-2 cord. Cash with order. Apply 62 Western avenue, Brownton. 3d-57-3838.

TAPESTRY COUCH, 2 MAHOGANY finished rocking chairs, $10 each, and Samuels rotary ash sifter, $6. Apply 774 George street. 'Phone 670W. 3d-57-3833.

WOOD FOR SALE — HARDWOOD slabs, cut 12 in., per half cord $6.50. Dry hemlock slabs, cut 12 in., per half cord $4.50. 'Phone 393. J. F. Gray. 6d-62-3810.

6 FT. PLATE GLASS SHOE CASE. Apply 523 George street. 3d-59-3863.

**Advertise in the Examiner**

## AGENTS WANTED

AGENTS TO TAKE ORDERS FOR Guaranteed Made-to-Measure Raincoats. Particulars free. Glasgow Rubber Co., of Canada, 198 St. Catherine St. West, Montreal, Que.

$5 PRIVATE CHRISTMAS GREETing card sample book free; men and women already making $5 up daily in spare time. Garretson Limited, Brantford, Ont. 12d-68.

AGENTS—MEN AND WOMEN, SELL Personal Greeting Xmas cards. Thousands of dollars of cards will be sold between now and Xmas. Get your share of the business. We supply beautiful sample book free. "Imperial Art" selection is the most popular in Canada and has cards suitable in taste and price for all classes. You can easily make $5. up each evening, spare time. We will show you how. Deal direct and get highest commissions and best service. Manufacturers, 122 Richmond West, Toronto. 6d-65-3561.

AGENTS—MEN OR WOMEN., SELL knitting yarn. The article that is in most demand to-day. Thousands of pounds of yarn will be sold between now and Xmas. Get your share of the business. We supply sample cards showing 8 samples of the best two and four ply knitting yarn on the market. This yarn is suitable for both hand and machine knitting. We supply your customers free with printed instructions for knitting popular, up-to-date garments and allow you large profits on your sales. Write to-day for sample card and also particulars of our special yarns at 85c. per pound. Donalda Mfg. Co., Dept. 115, Toronto. dtf.

## HELP WANTED—Male

THE EXAMINER HAS AN OPENING for a junior reporter. Apply by letter only in handwriting, stating qualifications, etc.

EXPERIENCED FARM HAND WANTed at once, house supplied free. Apply Box 3565, Examiner. 2d-59-3565.

MAKE MONEY AT HOME—$15 TO $60 paid weekly for your spare time writing showcards for us. No canvassing. We instruct and supply you with work. West-Angus Showcard Service, 29 Colborne Bldg., Toronto.

WANTED — A YOUNG BOY TO learn the fur trade, in factory. Wm. Lech & Sons, Ltd., 413 George street. 4d-61-3576.

WANTED— ASSISTANT SALESMAN for house furnishings department. Apply to Robert Fair & Co. Ltd. 3d-57-3549.

WANTED — FIRST-CLASS PAINTers. Apply W. D. Thomas, 271 Thomas street. 'Phone 1465W. 3d-57-3837.

## LOST

LOST— CORAL AND BLACK EARring. Finder please 'phone or leave at Examiner Office. 3d-57-3847.

LOST— ON THE WARSAW ROAD, between McCracken's Landing and Peterborough, pair of automobile curtains. Owner will be obliged if finder will leave them at The Examiner Office or telephone 643. 3d-59-3866.

LOST—FOUNTAIN PEN THURSDAY, on Charlotte, George, Hunter to St. Joseph's Hospital. Please return to Examiner Office. 3d-60-3892.

LOST—BROWN POMERANIAM DOG. Answers to the name Gyp. Anybody harbouring same please notify Mr. McIlmoyle, 303 Louis street. Reward. 3d-59-3847.

LOST—A GIRLS' BLACK RUBBER coat on the 14th concession, near Mount Pleasant. Finder please leave at Examiner. 3d-57-3554.

LOST— A BROWN LEATHER BOSton bag, between Rubidge and Bolivar. Finder please leave at 209 Rubidge. 3d-58-3851.

## WANTED

WANTED — A DELIVERY HORSE for six or eight weeks, for its feed. Apply Box 3883. 3d-60-3882.

WANTED— 2 FURNISHED OR UNfurnished rooms. Must be reasonable. Immediate possession. Apply Examiner for address. 3d-60-3887.

ROOMS WANTED—PARTY WILL REquire a number of furnished rooms for Thursday, Friday and Saturday, Sept. 13, 14, 15. With or without board. Apply Box 3864, Examiner. 4d-60-3864.

WANTED TO RENT—A DELIVERY horse. Box 3883. 3d-60-3883.

WANTED TO RENT AT ONCE— A good modern house. Box 3835. 3d-57-3835.

WORK WANTED—WASHING DONE at home. Apply Examiner. 3d-60-3880.

WANTED — SMALL, HEATED apartment for 1st Oct., for couple with one boy. 'Phone 1551J. 3d-57-3841.

WANTED— WOMAN WANTS CHILdren to take care of. Apply 231 Hunter, corner Hunter and Aylmer. Best care given, as very fond of children. 3d-57-3839.

Telephone 790 When You Want Your
**PIANO OR ORGAN TUNED**
Player Pianos A Specialty.
All Work Guaranteed.
W. H. CUNNINGHAM
360 Weller Street.

**It Pays to Advertise.**

# AUTHOR LOSES PRESTIGE BY KILLING CHARACTERS

By JAMES W. DEAN

NEW YORK, Sept. 7. — Gene Stratton-Porter in "The White Flag" is guilty of characticide. After various characters of the book have served her plot purposes she ruthlessly slays them. Thus she zealously takes care of her hero and heroine that in the end they may live happily ever after without the least fear that one of the sinister figures of the earlier chapters will again molest them.

An author may murder as many fiction characters as he desires without fear of prosecution. There is no law against it, in so far as I know, yet it seems to me to be the part of cowardice to involve even a creature of type in such a hopeless tangle of circumstances and consequences that it must be slain.

* * *

Mahala Spellman is the heroine of "The White Flag." Her father is the leading merchant of Ashwater, a Main Street town. She loved Jason Peters and Jason loved her. Junior Moreland loved Mahala, but Mahala didn't love him.

Junior's father was the town banker. It was due to his influence that Jason was compelled to leave high school. Jason had hit Junior with a brick when Junior kissed Mahala. Junior's father went to Jason's home to whip him. Jason struck him over the head with a chair.

For that Moreland banished Marcia Peters, generally supposed to be Jason's mother, to another town. Jason went to work in a grocery and became a partner in it.

After high school graduation Mahala refused to marry Junior, so he had his father ruin Mahala's father's business and Mahala's father dropped dead. On the day of his death a foreclosure notice was placed above the funeral wreath on the Spellman store.

Then Mahala began to suffer. My, how she did suffer! She and her mother moved into the shack of their negro servant. Mahala became a seamstress. Then the Morelands involved her in a theft scandal and Mrs. Spellman dropped dead. Mahala contracted typhoid fever while she was in the calaboose. She was taken to a farm that the Morelands didn't know her father had owned. Jason intended to farm it on shares with her.

But something happened to make Jason believe that Mahala had really stolen money from the Morelands, so he married another girl. Junior's wife (he had married another girl for her money) fell and killed herself. Crazy Becky, who went around the town with a white flag bidding the ungodly walk under it, fell and mortally injured herself. efore she died she regained her senses, cleared Mahala of the suspicion of theft and established Jason as the son of herself and Moreland. Junior killed himself and the elder Moreland, now a pauper and insane, took up Becky's white flag and lived as she had lived.

A son had been born to Jason and his wife, but after everything else had been cleared up, the author found that she still had Jason and Mahala in love with each other. So she sent a bolt of lightning tearing through the last chapter of the book in time to kill off Jason's now totally unnecessary wife. That was murder in the first degree.

* * *

Mrs. Porter in the past has written some excellent stories for adolescent minds. She dedicates "The White Flag" to "boys and girls 'grown taller,'" but the book seems to be suitable neither for adolescents nor adults. Ugliness of detail makes it unsuitable for youngsters. The ugliness is too artificial, too far removed from life, to impress older readers. "The White Flag" seems considerably under the standard of her former books. Perhaps this judgment may be due to the changing standards of this reviewer.

* * *

Here's a new way to get a raise from the boss, or to land a better job. Walk into his office and roar at him. Roar at him like thunder. That certainly ought to get a raise from him.

That is the procedure recommended in "Thunderbolt," by Clyde Perrin. Barnaby Lamb, humble clerk in an advertising agency, is fired and rejected by his girl. He turns into a lion and roars and obtains a $5,000 job. Some bosses this reviewer knows would readily give a bellowing clerk a raise—with his foot.

* * *

Many an honest working man has been tempted to make a little easy money through the gentle art of bootlegging, but because of his conscience and his ignorance of the ways of bootleggery has hesitated. He may now obtain a little light on the subject of conscience and profits by reading "The Real Story of a Bootlegger," a recent anonymous book.

* * *

Several years ago Mr. Francis Mandell-Essington, after delighting readers with escapades in the printed pages of "A Lunatic at Large," was captured and taken to Dr. Jenkinson's retreat. The book was closed and he seemed shut off from the public. He has escaped and may now be followed through "A Lunatic at Large Again." In his latter book, by J. Storer Clouston, the lunatic is still at large in the closing chapter and it is to be hoped that we shall hear from him again.

# X-RAY THERAPY

(Continued from page 1.)

should be of the same formation. For this reason an elognated stomach should not be described as abnormal.

In dealing at length with ulcers, the speaker gave clinical histories of illustrated cases to indicate how indefinite clinical diagnosis may be. Nervous indigestion, known only to Dr. Richards through the use of the term and never encountered by him, is applied to cases of indefinite irritation.

**Fruitful Field.**

One of the most fruitful fields for investigation by X-ray methods is the chest. The X-ray clears up many of the difficulties which offer in a clinical diagnosis of tuberculosis. Incorrect diagnosis of complaints had led to wrong treatment, sometimes for years, and an X-ray examination located the true cause and thereby brought about a cure.

Dr. Richards pointed out the necessity for routine examination of the spine in complaints of aching backs. Unrecognized fractures of the spine, he said, were common. Last year in the practice of one surgeon 47 fractures were found, 40 of which had not previously been discovered, but had been dismissed as sprains. One individual was caught in a fire, and in jumping from a window he "strained his back." He walked around for a week and then, coming to Toronto from Detroit, he had an X-ray examination which revealed a fracture of the spinal column. "Every person who has anything approaching a real injury to the spine is entitled to every possible examination, including X-ray," the speaker declared.

**Unexpected Results.**

During routine X-ray investigations following complaints of pain in the back, the seat of trouble, was often removed from the spinal column. In some cases the kidney is revealed filled with abcess pockets. In others, stones in the kidney are shown on the plate. A lesson in these discoveries is to use large plates in routine investigations.

Discussing fractures, the speaker said when pain is present at a joint after an injury, an X-ray examination is advisable. A case was cited where a fracture was treated without X-ray examination and the doctor felt he had secured adequate reduction of the fracture but pain continued with limited movement of the joint. Three months later an X-ray examination revealed an oblique fracture, unsuspected before, which had resulted in a dropping of the foot. It had been overlooked by lack of complete examination.

**X-Ray Treatment.**

The final series of slides illustrated the successful treatment of tumors by high-voltage X-ray therapy.

Dr. Richards referred to many conditions in which X-ray treatment had proven efficacious, and also told of those mal-conditions to which X-ray treatment had not yet been adapted.

Dr. E. H. Wood and Dr. G. L. Macdougall moved and seconded a vote of thanks to the distinguished speaker, which was enthusiastically tendered.

# DISTURBING FACTORS

(Continued from page 1.)

Greece, she almost automatically involves Jugoslavia (Greater Serbia) and then Turkey, Bulgaria, Roumania, Hungary and maybe Russia. After that, nobody can tell where trouble will stop.

**Bid For Popularity.**

Italy not only wants to control the Adriatic.

She wants territory on the Adriatic's eastern shore, too. It was what she went into the World War for. The peace treaty euchred her out of it. By beating Greece (which will be easy for her if others don't interfere) she may get it yet.

Premier Mussolini may have a personal stake, also. When a near-revolution made him virtual dictator he was very popular. There are signs that lately he's been losing much of this popularity. Jingoism may restore it.

**In the Ruhr.**

A story's current that Chancellor Stresemann has decided to cease "passive resistance" in the Ruhr and is negotiating secretly, with a good prospect of ending Franco-German difficulties. This story's denied, too. It's too soon to guess who's telling the truth.

**Coal Miners' Strike.**

The hard coal miners finally struck, despite President Coolidge's efforts, through Governor Pinchot, of Pennsylvania, to prevent it. It's promised there'll be plenty of soft coal but most people will be surprised if it isn't mightly expensive.

**FOR STREET WEAR.**

Beltless coat dresses, with loose plain backs and long, tightly fitted sleeves, promise to be the popular street dress for autumn.

## HELP WANTED--Female

CAPABLE GIRL TO HELP WITH housework, in small family. Apply 541 Water street. 3d-57-3846.

WANTED—MIDDLE-AGED LADY TO help with housework, small family, in return for comfortable home and small remuneration. Apply at Examiner. 3d-60-3881.

WANTED —MAID FOR GENERAL housework. Apply 539 Weller. 'Phone 1057. 3d-60-3839.

WANTED— WOMAN TO WORK BY the day. Apply 349 Homewood avenue. 3d-57-3840.

WANTED—CAPABLE MAID OR WOman for housework. Apply Wallace's Point. 6d-3343.

WANTED AT ONCE— AN EXPERIenced housekeeper, for small family. Apply 423 Concession street. 3d-60-3889.

WANTED AT ONCE — HELP FOR housework. No responsibility of cooking. Good steady home and good wages. Cor. King and George streets. 1d-57-3891.


*We have the following Fuels in stock*

And will accept orders for any of them...Cash with order.

...NUT COAL.
PEA COAL.
BUCKWHEAT COAL.
CANNEL COAL.
STEAM COAL.
HARDWOOD.
MIXED WOOD
AND
ANTHRACITE BOULETS

**Robert Hicks & Co.**
Limited.
262 Charlotte St. Phones 47&48


# RAILWAY TIME TABLES

**CANADIAN NATIONAL RYS.**

All Trains Daily Except Sunday.
Corrected to date.)

No. 91—7.10 a.m., Lindsay-Toronto.
No. 96—8.10 a.m., for Port Hope and Toronto.
No. 93—8.23 a.m., for Lindsay, Blackwater, Junction, Orillia, Midland, North Bay and Toronto.
No. 98—8.25 a.m., for Hastings, Campbellford, Belleville and points on the main line east.
No. 369—8.30 a.m., for Lakefield.
No. 93—12.03 a.m., for Lindsay, Port Hope, Toronto, Buffalo, making connections with the International Limited for London, Detroit, Chicago and Ottawa.
No. 100—12.15 p.m., for Hastings, Campbellford, Belleville and Ottawa.
No. 371—12.25 p.m., for Lakefield.
No. 95—5.34 p.m., for Lindsay, Orillia, Midland, North Bay and Toronto.
No. 373—6.40 p.m., for Lakefield.
No. 99—8.19 p.m., for Lindsay.
No. 94—9.10 p.m., for Port Hope, Montreal and Boston. Carries sleeper for Montreal.

**CANADIAN PACIFIC RAILWAY.**
(Corrected to Date.)

GOING EAST—
11.59 a.m.—Norwood, Havelock, Bonarlaw, Tweed, Perth, Smith's Falls, Kingston, Ottawa, Montreal and intermediate points daily. On Sunday this trains proceed east only as far as Havelock.
2.30 p.m.—Indian River, Norwood, Havelock and Tweed Daily except Sunday.
12.03 a.m.—Havelock, Tweed, Kingston, Perth, Smith's Falls, Montreal, St. John, Boston and New York. Daily except Saturday.
1.00 a.m.—Havelock, Tweed, Kingston, Perth, Smith's Falls, Ottawa.

GOING WEST—
4.31 a.m.—Myrtle, Toronto, Guelph, Goderich Hamilton, Galt, Woodstock, St. Thomas, London, Chatham, Detroit, Chicago and New York. Daily.
4.58 a.m.—Toronto (Yonge Street), Hamilton, Owen Sound, Teeswater and intermediate points. Daily except Sunday.
7.35 a.m.—Toronto, Hamilton, Brantford, Buffalo, Rochester, Boston, New York, Galt, Woodstock, London, Chatham, Detroit and intermediate points between Peterboro and Toronto. Daily except Sunday.
9.35 a.m.—Bethany, Lindsay, Orillia, Port McNicol and intermediate points. Daily except Sunday.
3.50 p.m.—Toronto, Hamilton, Brantford, Buffalo, New York, Galt, Woodstock, London, Windsor, Detroit, Chicago and intermediate points between Peterboro and Toronto. Daily.
6.50 p.m.—Lindsay, Toronto and intermediate points. Daily except Sunday.


**WANT ADVERTISEMENTS BY TELEPHONE**

In order to give those who desire to order small advertisements by telephone service without the necessity of making a special trip up town in order to have the advertisements inserted on a cash price basis, any person telephoning in that they have an advertisement, it will be called for and collected by our solicitor without any extra charge, and inserted in the same day's issue if ordered before 12 o'clock. There are no charge accounts for small Advertisements

**FOR SALE**

Brick house, 7 rooms, 3 piece bath, furnace, hardwood floors, central ..... $3600

Brick house 6 room, 3 piece bath furnace, lights and gas, electric mantel, hardwood floors upstairs and down ..... $4200

100 acres close to highway, Brick house, 6 rooms, barn, stone foundation, 3 horses, 5 milk cows, hens, full line of implements ..... $5500

2 acres close to city, new house and barn ..... $5500

**M. STOREY**
190 Charlotte street. Phone 1623J

**FOR SALE**

Brick house, 7 rooms, 3 piece bath, furnace, hardwood floors, central ..... $3600

Brick house 6 room, 3 piece bath furnace, lights and gas, electric mantel, hardwood floors upstairs and down ..... $4200

100 acres close to highway, Brick house, 6 rooms, barn, stone foundation, 3 horses, 5 milk cows, hens, full line of implements ..... $5500

2 acres close to city, new house and barn ..... $5500

**M. STOREY**
190 Charlotte street. Phone 1623J

**FOR RENT—**

A large Ground Floor Office, or Stationery Store, can be rented in whole or in part.

**FOR SALE—**

200 acres of land, 140 acres working land, balance pasture and wood, in Cavan, 3-4 of a mile from station, splendid building consisting of brick house, three piece bath, bank barn, 42 x 100 feet; can be purchased at a reasonable price, and on easy terms. Owner would sell stock, also crop.

100 acres of good land, 60 acres working land; balance pasture and wook, well fenced; first class buildings, such as new brick house with furnace, barn 30 x 100 feet; other buildings; convenient to station, church and school; owner would exchange for a property in Peterboro. Price ..... $7000

For inspection and further particulars of the above properties apply

**J. T. O'Connell & Co.**
136 HUNTER ST. W., CITY
Phones—Office 376, Residence 1359

**EDWIN ELCOME**
TAXIDERMIST
692 Harvey St. Peterborough, Ont.
No Birds or Animals Accepted for Mounting until 30th of October.
ONLY MASKINONGE, BASS AND TROUT MOUNTED.

**CHINA PAINTING**
Mrs. Langley McCarthy Teaches Biscoffs' New and Beautiful Work in CHINA PAINTING

**Advertise in the Examiner**

**DAVIS-THOMPSON COMPANY, LIMITED**
*Insurance and General Agency*
433 GEORGE ST. PHONE 40

4% INTEREST, Compounded Half-Yearly, Paid on Deposits.

One Dollar opens an Account. Specia, facilities afforded Depositors for the convenient transaction of their business, and accounts are subject to cheque withdrawa

For sums of $100 and upwards this Company's Debentures are issued in terms of one to five years.

Bearing INTEREST Half-Yearly at - - - 5%

**TORONTO SAVINGS & LOAN & CO.**
435-437 George Street
PETER BOROUGH

MAIL EDITION

# The Evening Examiner

THE Condensed Advertising in the Examiner is getting excellent results for those using these columns. For Sale, To Let, Lost, Wanted, etc. Try it.

PRICE THREE CENTS — PETERBOROUGH, FRIDAY, SEPTEMBER 7, 1923 — PRICE THREE CENTS

## CREDITORS OF FARMERS SEEK CROP REVENUE

**Appoint a Committee to Consider Scheme For the Share of Harvest Proceeds.**

**MANITOBA DEBTS.**

WINNIPEG, Sept. 6.— Represen tatives of loan and mortgage companies, banks, the Canadian Manufacturers' Association and the Retail Merchants' Association, met to-day with members of the provincial government and officials to consider the credit situation in Rural Manitoba. Plans were outlined by Hon. D. L. McLeod, provincial secretary for the formation of a debt adjustment bureau for equitable distribution of the farmers' crop proceeds among their creditors, and a committee was appointed to consider the scheme.

Premier Bracken and Attorney-General Craig made it clear that if the farming community were pressed too strongly for payment of debts, which they were unable to meet without being forced off the land, the government would bring down legislation at the next session for farmers' relief. The crop in southern Manitoba would produce five to ten bushels per acre of low grade grain and the proceeds, said the Premier, would not meet the expense of putting in the crop. Mr. Bracken said he would think about calling a special session of the legislature to let the farmers and the bankers debate the subject.

C. W. Rowley of the Canadian Bank of Commerce, declared that merchants and others also had to be considered. Mr. Rowley said he had just returned from Europe and he had heard more "calamity howling" in three days in Winnipeg than in six months in Europe. There was nothing the matter with the country but the people wanted to be spoonfed.

T .A. Burrowes, a lumber dealer declared that many farmers had been wiped out by rural credit societies. He declared the farmers were suffering from an abundance of credit facilities rather than a lack of credit.

## FINAL MEETING OF FAIR BOARD

**Inspected the Grounds and the New Work That Has Just Been Completed — Only Weather Uncertain.**

The dress rehearsal of the Exhibition Board Thursday evening brought together virtually all the directors on the grounds for a final review of the work that was planned.

Everything that had been laid out was found completed, even the new bandstand north of the merchants' building. It has been painted and is ready for the first concerts on Children's Day. The directors were satisfied that everything within the limits of their present means had been done, and it was firmly believed that if the weather is favorable Peterboro's Exhibition will draw the biggest crowds in its history. The buildings are all in fine condition. Accomodation for the poultry, swine and sheep exhibits has been enlarged and their are all the appearances of efficiency and preparedness about the Park which in its general appearance never looked better.

### OBSTACLES TO COAL STRIKE SETTLEMENT REDUCED TO TWO

HARRISBURG, Pa., September 6. —All of the principal barriers to a settlement of the controversy which has shut down the hard coal mines have been set aside by an agreement by the miners and operators, Governor Pinchot of Pennsylvania, announced to-night, with the exception of the Union demand for an increase in pay greater than ten per cent. for day workers in the field, and the further Union demand for the check off system of collecting Union dues.

### AMERICAN SETTLERS ARRIVE IN WINNIPEG

WINNIPEG, September 6.—Eighty prospective land buyers and settlers brought into Eastern Canada from Iowa, Illinois and Indiana through the agency of the Canada Colonization Association to-day were travling to various points in Alberta and Saskatchewan to inspect recommended farms. Twenty of them entered through Winnipeg and sixty through North Portal. Since June the Association has brought 200 United States farmers into the prairies on tours of inspection.

### SIAMESE TWINS BORN TO KITCHENER WOMAN

KITCHENER, Ont., September 6. —Siamese twins were born to a Kitchener woman at the Kitchener-Waterloo Hospital, but did not live, according to information received from a local physician to-day. The physician stated that it was desired to withhold the name of the mother from publication.

## LITTLE NATIONS FEAR END OF OWN SECURITY UNLESS ITALY SUBMITS

**Precious Guarantees By League of Nations Would Cease to Exist If Italy Defies the Covenant.**

**SEEKING COMPROMISE**

GENEVA, Sept. 6.— The storm over Italy's refusal to recognize the authority of the League of Nations to regulate her dispute with Greece gives no indication of diminishing. On the contrary it shows signs of developing into a political typhoon of the first degree. Representatives of world states like Belgium, Sweden and Uruguay went on record to-day as insisting upon respect for the League covenant and as being unqualifiedly convinced that Italy should submit the controversy to the League for settlement.

The cause of world peace demanded it; the very life of the League itself was at stake, several of the statesmen declared before the Council's session; if the covenant was defied precious guarantees for the smaller nations of the earth would cease to exist.

**Seeking Compromise.**

The Council again avoided taking direct League action on the Italian attitude towards the League, but endeavored to advance a compromise plan calculated to hasten solution of the Greco-Italian crisis through the collaboration of the League of Nations and the Council of Ambassadors.

This plan was put forward by the Spanish member of the Council, Count Guinones de Leon. It was not adopted, but the Council agreed that the minutes of to-day's session should be forwarded to the Paris body (Council of Ambassadors) for its enlightenment.

**Italy's Objections.**

Signor Salandra, head of the Italian delegation, absolutely refused to accept all parts of the resolution presented, which engaged that Italy recognize the competence of the League to intervene, and even questioned the right of the Council of Ambassadors to settle the question of general reparations, which Italy has demanded of Greece because of the murder of the Italian officers.

Among the suggestions made in the Spanish proposal was that League representatives should assist in the official inquiry into the assassination and that the Permanent Court of International Justice should decide the indemnity Greece must pay Italy.

Those in the crowded Council Chamber to-day witnessed a meeting which lacked nothing as regarded dramatic incidents.

**Great Britain's View.**

Lord Robert Cecil gave warning again that the competency of the League to intervene was, in Great Britain's view, certain and he indicated very strongly that "something more would be done about it." The clear voice of Paul Hymans, the Belgian leader, rang through the chamber with the words that the issue involved was exceedingly grave for the future of the League. He was convinced that the covenant applied to the Greco-Italian dispute, and he added: "The pact forms a precious guarantee for the lesser states and application of its stipulations is essential to the maintenance of the new order of things in the world, in which all countries have placed supreme hope."

Hjalmar Branting, of Sweden, subscribed to the Belgian view. The Uruguayan delegate, Dr. Alberto Guani, declared that the competency of the League in such international questions, which affected the peace of the world, could not be disputed.

**Antagonists Clash.**

A clash occurred between Signor Salandra and M. Politis in the course of the debate. Salandra had related how Italy sacrificed 600,000 lives of her soldiers in the world war, had emphasized that the question at issue involved Italian national dignity and prestige, and declared that was why Italy could not accept any decision by the League. He then added that M. Hymans and M. Branting represented countries where, happily, assassination was not resorted to as a political means to an end.

This brought M. Politis to his feet in a vigorous protest. He repudiated any accusation that Greece was guilty of such methods. He remarked that assassinations had occurred in the world's most civilized countries.

**Indefinite Adjournment.**

The Council adjourned without fixing a time for the next meeting. The chairman, Viscount Ishii, said: "There remains the question of the competency of the Council and the League. It is a judicial question and a grave one. I suggest that we go into that at a later session."

The resolution presented to-day will be forwarded to all the interested governments. It is reported that Constantine Skirmunt has telegraphed his home government, recommending that Poland stand for applictaion of the convenant to Italy. The official view of France has not yet been disclosed.

**Text of Resolution.**

Following is the text of the resolution presented to the Council of the League by the Spanish member, Guinones de Leon:

"The Council acknowledges the communication from the Council of Ambassadors, and, adhering to the principle of international law that States are responsible for crimes and political assassinations committed in their territories, expresses its intention to follow, in accord with the ambassadorial body, a study of the best means for holding an inquiry into the murder of the Italian mission."

The resolution continued by saying that it was desired to offer suggestions which possibly might prove satisfactory in meeting the situation. The suggestions were as follows:

First—Regret to be expressed by

(Continued on page 5.)

## "HELL"

**Only Word to Suggest the Scenes in Tokio.**

HONOLULU,. Sept 6 — No other word but "Hell" can depict the scene in Tokio during and after the earthquake, according to the Tokio correspondent of the Hawaii Shinpo, who to-day sent from Sendai, Japan, an eyewitness" story of the disaster. No vocabulary, he declared, would suffice to describe it adequately.

## WEST MAY HAVE NO WHEAT POOL

**Necessary Acreage Not Signed Up in Saskatchewan Director Reports.**

WINNIPEG, Sept . 6.—From present indications there will be no wheat pools operating in Alberta and Saskatchewan to handle the 1923 crop, it was stated to-day by J. B. Musselman managing director of the Saskatchewan Co-operative Elevator Co., who is here with directors of the company in conference with wheat pool representatives.

Inability of the wheat pool organization in Saskatchewan to get the necessary acreage signed up is given as the reason of a probable failure of the plan this year

Failure of Saskatchewan to go ahead would make it practically impossible for Alberta alone to take action, it is said Manitoba definitely has droppel the pool idea for the present year

Latest adivecs received from Regina to-day said Saskatchewan had contracts with the farmers for 1,200,000 acres and that more than 6,000,000acres were necessary to get fifty per cent. The drive has five days to run The Alberta pool with fifty per cent of the acreage signed up would be marketing less than one per cent of the world's wheat production, it is declared.

Conferences are being held to-day between the wheat pool committee of the two Provinces, directors of the Saskatchewan Co-operative Elevator Company and the United Grain Growers, Limited, and members of the Northwest Grain Dealers Association to discuss arrangements under which the elevator company would handle pool wheat. The elevator companies it is reported have been asked to finance initial payments to the farmers in the event of the pools being operated.

**CALLED TO ENGLAND.**

OTTAWA, September 6. — Col. J. McMillan, chief secretary of the Salvation Army of Eastern Canada for the past seven years, has been called to England by General Bramwell Booth, head of the Salvation Army.

Colonel A. Powley, a prominent Salvation Army worker of Melbourne, Australia, will succeed Col. McMillan.

## CONDEMN "DEATH WHISPER" STUFF"

**Speaker at Bar Association Denounces Propaganda of Gloom.**

MONTREAL, Que., Sept. 6. — (Bar Association). — Recommendations in connection with the administration of criminal justice which should they become law, will bring about a number of changes in the treatment given both convicted prisoners and those who are merely awaiting trial, were passed here to-day at the meeting of the Canadian Bar Association. They were contained in the second report of the committee appointed to study the matter. Among them were provisions for the classification of prisoners, a detention home for arrested persons awaiting trial, the establishment of industries in prisons, wages for prisoners and the imposition of indeterminate sentences with a view to reforming convicted persons.

The report was presented by Judge Emerson Coatsworth of Toronto. Charles D. Richards, vice-president for New Brunswick was in the chair.

Condemnation of efforts tending to arouse dissatisfaction with the existing order of things in Canada or of the feeling that Canada's outlook was dark, was voiced by Hon. Sr Douglas Hazen, K. C., M. C., chief justice of New Brunswick, addressing the association.

He declared that although it was true that too many railways had been built in Canada and that the debt of the Dominion was a heavy burden, yet Canada was with one exception the most prosperous country in the world. Referring to a statement in regard to the Privy Council he gave it as his opinion that the greatest safeguard of liberty and justice was the right of appeal to an outside, impartial tribunal. Every citizen, however humble shoud have the right to take his grieveances to the foot of the Throne, and he hoped as long as the British throne remained, that right would be upheld.

## WORLD STILL WAITING AFTER WHOLE WEEK FOR STORY OF JAPAN'S WOE

**Meagre Despatches and Private Messages Suggest Property Loss in Tokio Not So Complete as First Reported—Skyscrapers in Tokio Escaped.**

**JAPANESE IMPRESSED BY SYMPATHY**

**LONDON, Sept. 7.—(Canadian Press).—The appalling nature of the Japanese earthquake, fire and tidal wave, with the greatest loss of life and property of any similar catastrophe in modern times, continues to be told by meagre and unconnected press despatches and private messages from foreign resident and tourists who survived the holocaust. But Europe still awaits the graphic story of how the earth shook to pieces and then consumed in flames Japan's capital and scores of towns around Tokio Bay, including the great commercial port of Yokohama.**

**The loss of life is estimated at such varying figures, in some cases running into hundreds of thousands, that any certainty of the casualties is impossible, while communications with the devastated districts remain as they are.**

**News Is More Hopeful.**

On the whole, the news received today is of a more hopeful nature than any since the disaster, one authoritative message from a British naval official at Yokohama placing the deaths of foreigners in that port at seventy. Even this number of dead, which is small as compared with first reports, is enormous for a foreign colony of a few thousands, and indicates that the loss of life among the native population may reach the highest reported figures.

The only official estimate is based on Home Office information from Tokio that the loss of life there was 30,000, but Yokohama is known to have suffered much more severely than the capital city, and the Home Office figures do not attempt to take into consideration the one hundred miles of coast line towns and villages, all in the path of the tidal wave.

All available information shows that Tokio and Yokohama were not totally destroyed, the foreign residential district of the port city, which is on a high bluff overlooking the bay, suffering comparatively little damage, while the residential suburban districts of Tokio also escaped. This would account for the few deaths among the foreigners there, for on Saturday afternoon few would have been in their offices.

**Tokio's Destruction.**

The destruction in Tokio extends

(Continued on page 5)

## TWO KILLED BY EXPLOSION OF POWDER TRAIN

**Six Box Cars Unloading at South Amboy Dock Threatened Barge Cargoes.**

**20 IN HOSPITAL.**

SOUTH AMBOY, N. J., Sept. 6.— Two men are known to have been burned to death and several others injured in an explosion of large quatities of black powder being transferred from box cars of the Columbia Salvage Company to barges in the Raritan River late to-day. Police officials feared that other lives have been lost.

A second explosion, which illuminated towns for miles around blew the cars to pieces and pieces were scattered for hundreds of feet, endangering the lives of all in the neighborhood. Other box cars which caught fire were hooked up to engines and rushed flaming through

(Continued on page 5.)

**STOCKS AND BONDS**

great boom in the mining industry. I have had many years experience in practical mining, both in Cobalt and Porcupine, and have a wide connection there. I am therefore in a position to get early and reliable information in both camps. I have made a profit for every one of my clients up to date, and shall be pleased to advise any one interested. There will be a strong market this summer and now is the time to get in.

Accounts carried on reasonable margins

C. H. REID

Room 111 Barrie Bldg.

**Saturday Bargains**

AT

**GILES' DRUG STORE**

*Standard Toilet Preparations at Prices that save you money.*

| | | | |
|---|---|---|---|
| 50c Pepsodent Tooth Paste | 34c | 50c Pond's Vanishing Cream | 34c |
| 35c Djer Kiss Talcum | 24c | 15c Princess Pat Double Mesh Hair Nets, | 8 for 29c |
| 25c Mennen's Talcum | 18c | | |
| 25c Hutax Tooth Paste | 18c | 45c Pebeco Tooth Paste | 34c |
| 35c Mennen's Shaving Cream | 28c | 60c Hind's Honey and Almond Cream | 48c |
| 60c Forhan's Tooth Paste | 46c | 35c Frostilla | 28c |
| $1.25 Mary Garden Face Powder | 96c | 40c Italian Balm | 33c |
| 25c Mentholatum | 16c | 40c Mum | 28c |
| 50c Mentholatum | 33c | 25c Cuticura Soap | 18c |
| 50c Pond's Cold Cream | 34c | | |

**A LIST OF SEASONABLE MERCHANDISE:**

**$1.50, FOR 99c**
Lemon Shampoo, Lemon Cream, Lemon Soap } 99c

**FOUNTAIN PENS FOR SCHOOL WORK ....**
Waterman's ..... $2.50 up
Remex ..... $1.25 and $2.00
We guarantee to fit your hand.

**EVERSHARP PENCILS**
The most convenient and economical writing instrument ..... 75c to $5.00

**JAR RINGS**
Heavy red rubber.
Dozen ..... 10c
3 for ..... 25c

**FLY KILLERS**
Tanglefoot ..... 3 for 10c
Fly Coils ..... 3 for 10c
Wilson's Fly Pads ..... 10c
Sapho Powder ..... 15c to $1.20
Sapho Liquid ..... 40c to 80c
Sapho Sprayer ..... $1.00
Flyosan ..... 80c and $1.25
Flytox ..... 50c

**MARTHA JANE HOME-MADE CANDIES**
Fresh stock—just received.
½ lb. ..... 30c
1 lb. ..... 60c
2 lbs. ..... $1.20

**SPICES**
Full of Flavor
Allspice, whole or ground
Cloves, buds or ground
Cinnamon, stick or ground
Pepper, black, white or red
Turmeric, powder
Ginger, root or ground
Cassia Buds
Curry Powder
Whole Mixed Spice
Capsicums
Bring your pickle recipes. We will supply you with any quantity.
Parke's Catsup Flavor ..... 35c
Parke's Pickle Mixture ..... 35c

**Buy Your Films From Us. Have Them Developed by Us.**

GEORGE ST. Opp. Grafton's PHONE 2160

**GILES**

THE DRUGGIST

"WE DELIVER ANYTHING ANYWHERE ANYTIME"

**What's New For Autumn**

*In Color - Line - Fabrics*

**THE WRAP FROCK**

Is a great favorite with the woman who wants smart street apparel. Twill Cloth fabrics, unusually rich and lustrous are used with unrivalled distinction in their fashioning. Autumn finds in this interesting collection varied and compellingly smart interpretations.

**AUTUMN SILK DRESSES**

The newest features in dress fashions are interestingly presented in the selection of our new Autumn models. rich brocades, flat crepes, satin faced crepes. Surprisingly attractive. New sleeves, new collars, new circular effects, new pleatings, new fabrics, new trimmings. You will find here the very smartest of Fall Frock Models.

*Colorful Touches Enliven Fall Things*

Embroidery appears in small quantities on new Frocks—a bit on the pocket, a bit on the wrist and a bit on the collar. These are smart uses autumn 1923 makes of colorful embroidery. Braid is ever popular and is found on a goodly number of our new Fall Dresses.

*Our New Collection of Authentic FALL COAT MODELS*

reveal the triumphant autumn mode in the most lustrous fabrics — Fashona, Gerona and Marvella.
Offers exceptionally wide selections—and then couples its correct smartness and quality with low prices that turn the luxuries of Fashion into economies.

*Very Smart Indeed Are These Women's and Misses' FALL TOP COATS*

Especially adapted to combat fall winds, yet with attention to the vagaries of the moment.

**$19.95**

Nippy evenings lose their chill if one wears one of these Top Coats. Snug and warm, yet light in weight, of materials which include English check backs and heather mixtures.

*Charmeen*

Is a new fabric, of the twill family, very fine in weave and a lustrous, satiny finish. Particularly smart is our showing of Tailored Frocks in navy blue, brown and black.

SEE OUR WINDOW DISPLAY

**VISIT OUR GINGHAM DEPARTMENT**

A Collection which boasts an Effective Style in Anderson's Scotch Ginghams, an endless variety of colors

All Sizes Including Stouts — $2.95 - $3.95 - $4.95

*The J. A. McNall Co. Limited*

EASTERN ONTARIO CHAIN OF LADIES' AND MISSES' READY-TO-WEAR STORES

PETERBORO — BELLEVILLE — KINGSTON — BROCKVILLE

# The Evening Examiner

PHONES—Editorial 1601. Business Office, 1600. Private Branch Exchange to all Departments.

The Examiner is a member of the Audit Bureau of Circulation.

The Daily Examiner, published every lawful evening. The Peterborough Examiner, Limited. Office, 419 George Street.

The Weekly Examiner, published Thursday morning. $6.00 per year, delivered in city; out of town subscribers, by mail, $4.80 per year; that of The Weekly Examiner is $1.50.

U. S. REPRESENTATIVES.

Special U. S. Representatives—W. H. Stockwell, 629 People's Gas Building, Chicago Ill.

New York—Chas. F. Miller, 225 Fifth Avenue.

Advertising Rates on application.

R. M. GLOVER, Managing Director.

FRIDAY, SEPTEMBER 7, 1923.


## THE CHEMONG ROAD.

Having regard to the excessive amount of traffic over the Chemong road, and to the fact that this artery is not only used by hundreds of tourists but daily also by numerous city motorists and by the farmers of a large section, the question of paving this six-mile strip should be brought forward and vigorously pressed.

At the present time the road is far from being in good condition.

It could hardly be expected to be in view of the volume of travel over it—more traffic than over the Provincial highway to Port Hope, in the opinion of those who are in a position to know.

Ordinary road-making and repairs cannot be counted upon to stand up under such a test, and in the long run a permanent roadway would prove decidedly more economical than the methods used at present.

That fact has been demonstrated by the experience of many districts which have been forced to adopt a more lasting surface than the ordinary macadamized road affords.

The popularity of motoring has revolutionized road-making theories—and it is time that fact was more generally appreciated.

## CANADA MUST HELP.

Although later reports indicate that the loss of life in the Japan catastrophe may not be as great as was at first reported, the casualties nevertheless were shockingly large and the property damage and the distress among the refugees are as serious as can be conceived.

The Examiner is sure then that the Canadian people will approve of the steps taken by the Federal Government after an emergency Cabinet meeting to rush supplies to the stricken Japanese and will stand behind the Government in any further assistance that may be proffered.

At the present moment supplies are of more service than a mere cash donation.

There will be plenty of time for monetary aid later on, but just now every ton of foodstuffs and other necessaries that can be rushed to Japan will be invaluable.

The extent of the disaster is so great as to be inconceivable, but it does not require a vivid imagination to picture the distress that exists in Japan at the present time, or to grasp the fact that unless help is dispatched as speedily as possible starvation may be added to horrors of the earthquake and its aftermath of tidal waves, overflowing rivers and rapidly spreading fires.

Canada could not hold her head up unless in this time of trial she showed herself willing to help to the greatest extent possible.

## "50,000 FOR 1923."

Year after year the Peterborough Industrial Exhibition has continued to grow, not only in the number of exhibits and special features, in the size of its prize lists and in the expense of its entertainment programmes, but also in its plant and equipment.

The change that has been effected in the Exhibition Grounds in the past decade has been a remarkable demonstration of the steady growth of the big annual event.

More than that, it is a practical demonstration of the faith placed in the people of this district by the directorate of the Fair.

The board has confidently gone ahead year after year with a programme of construction, adding new buildings to its plant, providing more grandstand accommodation, improving the grounds, making Exhibition Park one of the finest Fair grounds in the Province.

In doing so the members have been guided by the feeling that the people are behind them, ready to lend their assistance in this onward march.

There is no reason to believe that this confidence has been built up on a false foundation.

The patronage has continued to increase, and it is hoped that with good weather for the last four days of next week a new mark insofar as attendance is concerned will be reached.

The Exhibition belongs to the public; it is in the long run what the people make it, ann from present indications the whole district will rally to the support of the board next week.

A 50,000 attendance record is not too high a mark to aim at—"50,000 for 1923" should be the slogan of city and county alike.

## SOCIAL STABILIZERS SPURRED BY TAXES.

A feature which marks the present social and industrial unrest is the number of men of learning, who advocate radical changes in our system of life, whether economic or political, says the Financial Post. Ministers of religion, and teachers, and college professors, can be found among the leaders of the forces of unrest, and there is a reason for their position.

Men of this kind seldom have wealth, unless they have inherited it; they belong to the salaried class, which finds it almost impossible to evade or pass on taxation; and thus—with incomes generally inadequate and a heavy load of taxes—they become disgruntled and inclined to complain, often without appreciating the real cause of their attitude.

These intellectuals, with their diversity of minds and knowledge of human nature, find it easy to sway the masses by ideas which are tinged with "morality," and much of the morality preached today simply tends to overturn the present order in the name of "justice." Propaganda from such men, who normally should be working to stabilize our social system, finds a fruitful soil in the minds of the masses, susceptible to any appeal which claims a moral basis. The mass psychology which is so successfully exploited in these days—whether in "safety first," or milk-drinking campaigns—has the great advantage of being aggressive. Once get the "moral issue" started, and anyone who opposes it is immoral; the social reformers gather virtue to themselves through opposition; they become crusaders in a holy war; and trouble is the result until they impose their will on the whole community or are themselves beaten.

Propaganda of this kind is always irritating; sometimes it is dangerous, and never more so than when eloquence and culture lend themselves to preaching that the economic, industrial and social conditions of the day are grossly unjust.

The prosperity of our time is very real, when compared with former generations. The increasing number of working people who own their own homes and automobiles; the general spread of the comforts and conveniences of civilization; the diffusion of education in arts and letters; all of these things weigh as nothing in the balance when the idea of "injustice" is hammered into the heads of the people, and it is apparent that some intellectuals have a serious responsibility in this connection.

One thought arising out of these facts is that while sound in theory the income tax is not equitable in practice. The income of salary earners is at once available. With other classes it is subject to adjustment or can be passed on.

## SOLDIERS' PENSIONS.

Last session Parliament, acting on the information collected in an exhaustive enquiry made by the Ralston Commission, passed an act greatly broadening the scope of the Pension Act. When our men marched off to the war they were assured by their countrymen that for them the home fires would be kept burning, that their positions would be restored to those who returned, that those who suffered disabilities would be properly pensioned, and that the lependents of the fallen would receive ample care at the hands of our people.

We believe that all these promises were most honestly made, but all have not been so honestly kept.

The home fires were kept burning pretty brightly, but many a one was allowed to go out very soon after the soldier's return, for lack of proper assistance in setting him once more upon his feet.

The majority of returned men were given their prewar jobs back again, but there were, for all that many exceptions, some of them most scandalous in their nature—the writer knows of one case where a mining engineer not only failed to get back his old job, but actually found a man of German extraction filling it—it is no wonder that he and those of his comrades who learned the facts were bitterly indignant.

Shortly after demobilization a small but very noisy fraction of returned men made most excessive demands upon the Government of the day, thus estranging public sympathy from the whole class. Further, taxation became extremely heavy, and business depressed, with the inevitable result that human nature with its selfishness and individualism asserted itself, still further turning the tide against a generous treatment of those who had fought in the war.

But through it all there was a deep though somewhat silent sentiment in favor of carrying out to the uttermost farthing the obligations of the country to the men who had saved it from the German yoke, and when the various soldier organizations finally made out their case, Parliament was quick to act. The legislation of last session was the result, and now an appeal board has been appointed, which will hear in review those decisions of the Pension Board which were unsatisfactory to soldier applicants.

Already sharp criticism has been levelled against the personnel of the new board. Why this should be so we cannot understand. Every member of it was himself on active service, or was closely connected with war activities, so that each man holding a seat in the new organization is well qualified by experience for his position. It seems most unfortunate that the new appointees should be condemned in advance. It is intemperate conduct such as this that cools off public sympathy, and that alienates those in favor of the square deal, that is to say, the vast majority of Canadians.

And right here we may say that the members of the existing Pensions Board have had much less than fair play at the hands of their critics. They were bound by statutory enactments which have been amended by the recent Act, and in many cases where they would gladly have given relief, they simply had no power to do so. Further, their work has been enormous, and it must have been humanly impossible to give to each case complete and searching enquiry. In proof of this statement, let us quote a few official statistics. In the fiscal year 1922 the Pensions Board refused 1,764 applications, decreased 8,229 pensions, discontinued 4,276 pensions and increased 4,550 pensions. In all, at the end of the year, 19,606 pensions, payable to dependents of decreased soldiers, were in force, involving an annual liability of $12,687,237, and disability allowances were being paid in 45,133 cases, totalling $17,991,535 for the year. The total number in both classes decreased from 87,526 in 1920 to 64,739 in the fiscal year 1922, but the liability increased from $25,176,287 to $30,678,722 in the same period. The total number of persons in receipt of benefits in the fiscal year 1922 was 146,841, of whom women and children constituted the majority. With such a number of beneficiaries to look after, is it any wonder that the Pensions Board failed to give satisfaction at all, especially when we remember that their hands were tied in many instances by legislative enactments.—Canadian Military Gazette.

## EDITORIAL NOTES AND COMMENT.

The call of stricken Japan will not fall upon deaf ears so far as Canada is concerned.

Upon the people of this district depends the success of the Peterborough Industrial Exhibition. The Fair Board has done everything possible, and the responsibility will now pass to the public.

The probabilities of Governor Pinchot's peace terms being accepted are growing less. The coal war looks like a fight to the finish.

The business section can assist in making the Exhibition week a gala event by decorating their premises. It is a community enterprise—why not get behind it?

The League of Nations may yet have to decide to put the "muss" in Mussolini.

Of all the sad words of tongue and pen, the saddest are these, "No coal in the bin."

Judging by the way some motorists drive, Ontario needs a fool controller just about as badly as she does a fuel controller.

## WISE AND OTHERWISE

War in two acts. Act I: Fight money. Act II: Fiat money.

* * * *

What's in a name? Well, show us a conservative statesman named Johnson.

* * * * *

Class consciousness is the yearning to swat anybody you envy or anybody who has your goat.

* * * * *

It sometimes happens, however, that the man who thinks he is smoking too much is working too much.

* * * * *

After a man retires there isn't much to occupy his mind except the decision whether to die or diet.

* * * * *

The judges get off rather light, at that. There is no Pulitzer prize for the sexiest novel of the year.

* * * *

Another disagreeable feature about

paying for a war is that it doesn't require wearing a Sam Browne belt.

* * * *

Matrimony, they say, prolongs life. For that matter, a craven spirit prolongs peace; but what a price to pay!

* * * * *

The law of supply and demand doesn't always obtain. Look how many reformers there are, and how little reform.

* * * *

Fable: He handled the company funds and had social ambitions, but the shortage did not exceed two hundred dollars.

* * * * *

A hick town is a place where the people feel superior to the world at large. Perhaps you have noticed that about New York.

* * * * *

Perhaps the great American taxpayer will be willing to save Europe when he has finished paying off the debt Europe won't pay.

* * * * *

It is suggested that the Creation be filmed. Well, the making of stars and dirt won't be a new stunt for the industry.

* * * * *

No wonder the world feels a new interest in religion. Every man

feels pious while nursing his head next morning.

* * * * *

Correct this sentence: "Sorry to interrupt," apologized the man at the next desk; "but here is that pencil I borrowed yesterday."

* * * * *

"Ay; there's the rub!" cried Shakespeare. That was ancient literature. "There's the rubbish." That's modern literature.

* * * * *

We must bear in mind that the world is making great strides. Back in Barnum's time the sucker output was limited to one a minute.

* * * * *

There should be a warning for America in the fact that everybody is surprised when a Vice President measures up to the Presidency.

* * * * *

Taking the "obey" out of the love-honor-and-obey combination may be all right; but it might be well to retain a little of the honor.


What were you paying, Madam, for

**BLACK TEA?**

The Department of Labor at Ottawa says these were the average prices for uly.

| BLACK TEA | | |
|---|---|---|
| Per lb. | 60¢ | 70¢ |
| Halifax | | 65.0 |
| Charlottet'n | | 60.2 |
| St. John | | 61.4 |
| Quebec | | 66.1 |
| Montreal | | 69.9 |
| Sherbrooke | | 68.6 |
| Ottawa | | 67.9 |
| Brockville | | 68.4 |
| Kingston | | 60.7 |
| Belleville | | 64.1 |
| Peterboro' | | 68.4 |
| Toronto | | 69.2 |
| S'Catharines | | 69.4 |
| Hamilton | | 65.5 |
| Brantford | | 65.0 |
| Galt | | 65.2 |
| Guelph | | 65.6 |
| Kitchener | | 62.0 |
| Woodstock | | 65.9 |
| Stratford | | 66.8 |
| London | | 66.8 |
| St. Thomas | | 69.0 |
| Chatham | | 62.6 |
| Windsor | | 68.8 |
| Sarnia | | |
| Cobalt | | 69.7 |
| F't William | | 72.3 |
| Winnipeg | | 64.6 |
| Regina | | 67.9 |
| Moose Jaw | | 69.6 |
| Saskatoon | | 70.0 |
| Prince Albert | | 75.5 |
| Edmonton | | 67.9 |
| Calgary | | 69.0 |
| Lethbridge | | 66.5 |
| Vancouver | | 64.4 |
| Victoria | | 61.1 |

How do prices in your locality compare with other cities? Are you paying more or less than average? These prices are for average good quality "delivered" goods. Watch for the changes in this chart next month.

To-morrow:—Prime Rib Roast of Beef.


## PROTECTS ALUMINUM.

Aluminum should never be put to soak in soda water. Any dilute acid, rhubarb, lemon, tomato, will make it bright as new.

# CATTLE, GRAIN AND PRODUCE

**Peterboro—Toronto—Montreal—Winnipeg**

### PETERBOROUGH MARKETS.

**Fruits.**

Bananas, 30-60c doz., 10c lb.; oranges, 25c-$1 doz.; grapefruit, 10-15c each; lemons, 30-40c doz.; dates, 10c lb.; apples, 60-75c peck; Gravenstein apples, 50-60c doz.; plums, 75-$1 bbl.; 25c-45c; plums, 85c-$1.25 basket; blueberries, $2.75 basket; canteloupe, 10c-25c each; green grapes, 30c lb.; apricots, 20c dozen; peaches, 85c-$1.50 basket; California, 40c-75c doz.; pears, 40-75c doz., $1.15-$1.25 bbl.; thimbleberries, 20-28c box.

**Vegetables.**

New beets, 3 bunches 25c; new carrots, 2 bunches 15c; parsnips, 5c; domestic onions, 3lb. 25c; Spanish onions, 2 lbs. 25c; green onions, 5c; spinach, 15c lb.; parsley, 5c; green peppers, 5c each; cucumbers, 5c-10c, $1 basket; tomatoes, 50-75c 6 and 11-qt. baskets; endive, 10-15c; string beans 15c qt.; butter beans, 15c qt.; artichokes, 20c each; watermelons, $1.75 each; radishes, 5c; Swiss chard, 10c bunch; mint, 5c bunch; leaf lettuce, 5c; new cabbage, 5-15c each; new potatoes, 40-60c peck; celery, 10c-15c; egg-plant, 15c-25c each; corn, 25c-30c dozen.

**Dairy Products.**

Butter, creamery, 40c lb.; dairy, 38-40c lb.; oleomargarine, 25c lb.; eggs, 25-30c doz.; lard, 17-23c lb.; shortening, 20c lb.; cheese, new 30c lb., old 50c.

**Fish.**

Salmon, pink 20c lb., red 18-25c; salmon trout, 22-23c; white fish, 18c; halibut, 30c lb.; haddies, 18-20c, boneless 25c; fillets, 28c; kippered herring, 20c; salt herring, 60c doz.; sea herring, 10c lb., fresh 3 lbs. 25c.

**Meats.**

Beef, 10c-30c lb.; pork, 18-35c; bacon, 32-50c; sausage, 18-20c; veal, 12-30c; spring lamb, 15c-50c lb.; mutton, 12c-30c lb.

Hogs—Thick, smooth, cut, $10.25; select graded, $11.25; dressed, head on, $15.50; head, off, $16.50.

**Grain (Wholesale) and Flour.**

Wheat, fall, Marquis, 85c-90c bus.; oats, 55c-60c; rye, 65c-75c; barley, 60c-65c; alsike, $4.00-$5.00; peas, $1.25 bus.

Flour, $3.75-$4 half bbl.; pastry flour, 85c-90c 24lb. bag.

**Hay, Bran, Etc.**

New hay, loose, $12-$14; straw, $8-$12; bran, $28 ton; shorts, $30 ton.

**Hides and Wool.**

Cow hides, heavy 7c lb., light 8c lb.; horse hides, $2.50-$3 each; calf skins, 10c; sheep skins, $1-$1.50; shearlings, 20-25c each.

Wool, 18-25c lb.

### TORONTO CATTLE.

It was a quiet market to-day, with only a few loads of worth-while stuff offering. This sold slowly, but at steady prices. For the rest of the market was cluttered up with a lot of poor common quality cattle, for which there was no further demand either for stocker or butcher purposes. The bulk of this poor quality stuff is coming in from the western provinces and there is some comment in the market on the fact that the westerners seem to be shipping the poorest of their cattle down here. Commission men were unable to clean up, and there are quite a few cattle left over.

In the small meats section lambs and calves are holding steady, lambs at $12 tops and calves $11 tops.

The hog market is easier at $10.35 fed and watered, and $9.75 f.o.b. Prospects easier for next week.

Dunn & Levack sold: 43 butchers, 1090 lbs $6; 19 do 980, $6; 23 do 960 $5.65; 11 do 980 $5.40; 2 do 1110 $4.65; 3 do 860, $4.50; 1 do 990 $4.50 1 do 680 $4.50; 5 cows 1210, $5.40; 4 do 910, $5; 8 do 920 $5; 13 do 980 $4.85; 7 do 910 $4.85; 1 do 910, $4.75 1 do 1190 $4.75; 1 do 1150 $4.50; 2 do 1010 $4.50; 1 do 970 es $4.50 9 do 1200 $4.25; 2 do 1180 $4; 6 do 1100, 3.50; 1 do 1140 $3.50; 8 do 1090 $3.25; 6 do 1060 $3 10 lambs 810 $12; 12 do 960, $12; 5 do 330 12; 76 do 5890 ,11.50; 47 do 3290 $11.50; 20 do 1340, $11.50 6 do 560, $11.50; 23 do 1910 $11.50; 13 do 1130 $10.50; 16 do 1280 $10; 15 sheep 1750, $6.50 7 do 970 $6; 8 do 960 $4.50 1 do 190 $4; 3 do 290 $4; 1 do 170 $4; 1 do 120 $3.50; 2do 330 $3.50; 1 do 130 $3; 1 do 170 $3; 1 do 110 $4; 2 calves 340 $11;1 do 220 $10.50; 1 do 170 $10; 2 do 390 $10; 1 do 200, $10; 3 do 700, $9.50; 6 do 1160, $8.50 2 do 300 $ 8.50; 1 do 280 $7.50; 2 do 580 $6.50; 1 do 190 $5.50; 1 do 330, $3.50; 16 do 2910 $3.

Dunn & Levack quote: Choice calves $10 to 11; medium do $8 to $9 common do $5 to $6; grass $3; choice sheep $6.50; medium do $5 to $6 heavy do $3.50 to $4; lambs, ewes, $12; lambs, $10.50.

United Farmers' Co-operative Company, Limited, sold: Butchers, 4 1120 $7 1 920 $5; 1 820 $5; 2 1, 070, $4.75 1 800 $4.50; 2 900 $4; Cows 1 1230, $5; 1 960, $3; 1 1160 $2.50; 2 1140 $1.50; 2 940 $1.

**Receipts**

Union Stock Yards — Receipts to-day, 22 cars, 436 cattle 30 calves, 314 hogs, 151 sheep and lambs.

| | | |
|---|---|---|
| Heavy steers export | $7.35 to | $8.50 |
| Butchers, choice | 6.40 | 7.20 |
| Butchers, good | 6.00 | 6.50 |
| do medium | 5.50 | 6.50 |
| do common | 4.00 | 5.00 |
| Baby beeves | 8.50 | 9.50 |
| Cows, fat, choice | 4.25 | 5.00 |
| do medium | 3.00 | 4.00 |
| do caners and cutters | 1.25 | 2.00 |
| Bulls, butcher, good | 4.00 | 4.25 |
| Feeding steers, good | 5.50 | 6.25 |
| Stockers | 4.00 | 5.00 |
| Calves, choice | 10.00 | 12.00 |
| do medium | 8.00 | 10.50 |
| do common | 4.00 | 8.00 |
| Milch cows | 60.00 | 100.00 |
| Springers | 80.00 | 110.00 |
| Sheep, choice | | 6.50 |
| do heavy | 3.00 | 4.00 |
| do yearlings | 8.00 | 9.00 |
| Lambs, ewes & wethers | 12.00 | 12.50 |
| Bucks | 10.00 | 10.50 |
| Commons | 8.00 | 9.00 |

Quotations, fed and watered basis ..... 10.35
do f.o.b. ..... 9.75
do to farmers ..... 9.50

### EGG MARKETS.

OTTAWA, Sept. 6. — (Canadian Press.) —Nothing further has been reported with regard to export activity. The situation generally throughout Canada remains unchanged. Receipts continue light particularly in the prairie provinces and the consumptive demand good.

Toronto unchanged.

Montreal dealers report paying specials 40, extras 35 to 36, firsts 32 to 33, seconds 29 to 30 f.o.b. shipping points, jobbing specials 45, extras 40, firsts 34 to 35, seconds 31 to 32. Retailers in some instances are selling specials at 52.

Western markets unchanged.

St. John N.B. jobbing extras 42, firsts 37, seconds 33.

Chicago spot unchanged, refrigerators lower, Septembers 27, Novembers 27 3-4, Decembers 28.

New York extra firsts 35 to 38, firsts 31 to 34.

### WINNIPEG CATTLE.

WINNIPEG, Sept. 6.— Receipts 1,750 cattle and calves; 270 hogs, and 500 sheep and lambs.

There was a fairly good demand on the cattle market to-day for the better classes of killing cattle and stockers and feeders with prices about steady with Wednesday's close.

The hog market strengthened a further 15 cents, thick smooths weighing up around $10.40 and select bacons at $11.44.

The sheep and lamb market was slow and prices easier to-day, best lambs ranging from $8.50 to $9.00.

### MONTREAL PRODUCE.

MONTREAL, Sept. 6. — There was no change in the condition of the market for spot supplies of oats here to-day. A steady feeling prevails in the flour market. The market for mill feed is very firm and the demand good. Trade in rolled oats is steady. There is no change in the baled hay market. A fairly active trade continues in eggs with the tone of the market firm. The tone of the butter market is stronger and prices show a further slight advance. The undertone to the cheese market continues strong.

### CO-OPERATIVE BUTTER AUCTION.

MONTREAL, Sept .6. — At the Quebec Agricultural Co-operative Society auction sale held here to-day there were 625 packages creamery butter offered of which 350 packages No. 1 creamery sold at 35 3-8 cents per pound and 175 packages No. 2 creamery at 34 3-8 and 36 3-8 cents per pound was asked for 100 packages of No. 1 pasteurized creamery.

### STERLING RATES.

MONTREAL, Sept .6.— Sterling exchange rates were quoted here to-day:

Demand 4.6300.
Cables 4.6325.

### CHICAGO GRAIN.

CHICAGO, Sept .6.—Wheat prices developed a rallying power to-day after a weaker tendency early. Some enlargement of commission house buying appeared to be based in a measure on prospective demand for flour to be shipped to Japan. The close was steady at the same as yesterday's finish to 1-4c. higher, with December $1.05 3-4 to $1.05 7-8 and May $1.11 1-4 and 3-8 to $1.11 3-8. Corn finished at a range varying from 1-8c. decline to 3-4c. advance, oats 1-8 to 1-4c. up, and provisions at 5 to 20c. gain.

At first the wheat market was bearishly influenced by the fact that spring wheat is beginning to move in volume from the farms and because of predictions of increased hedging here against Canadian grain. Besides, Liverpool quotations showed a material setback. In the absence of any aggressive selling, however, buyers gathered more confidence, and quite a decided upturn in values took place at one time when the market was found to be almost bare of offerings. The advance, though, failed to hold well, bearish crop estimates from Canada acting more or less as a weight on the market.

In the late dealings talk of increased demand for flour for Japan was also somewhat offset by questions as to the disposal of 8,000,000 to 10,000,000 bushels of Pacific Coast wheat said to be owned by Japanese. The leading mills of Japan have apparently been destroyed, and although some of the wheat may be diverted to other mills, the chances were generally taken to be that Japan might have to cancel wheat purchases even while requiring greater supplies of flour.

Wet weather and unfavorable crop reports from half a dozen States, Ohio to Nebraska inclusive, gave firmness to corn and oats.

Provisions went higher in response to a large decrease shown to have taken place in western stocks of lard.

### CHICAGO CATTLE.

CHICAGO, Sept. 6.— Cattle, receipts 10,000; beef steers and yearlings generally steady with yesterday's decline; top matured steers 12.85; best yearlings 11.50; few loads Texas steers 5.85; numerous loads of Kansas averaging around 10.50 pounds, 7.75; string of stock heifers 6.50; canners and cutters 2.50 and 3.00; heavy bologna bulls 10 to 15c. higher; others steady; bulk bologna bulls 3.75 and 4.35; lighter offerings downward to 3.00; vealers 50c. higher; bulk vealers to packers 11.00 and 11.75; few up to 12.00; stockers and feeders steady; numerous loads of fleshy feeders 7.75 and 9.25.

Hogs, receipts 32,000; mostly 15 to 20c. lower than yesterday's average. Closed dull to 25c. lower; bulk good and choice 160 to 230 pound average 9.05 and 9.25; practical top 9.25; three loads choice lights 9.35; desirable 240 to 325 pound butchers largely 8.50 and 9.00; packing sows 7.25 and 7.60; good strong weight pigs 8.25 and 8.50; estimated holdover 20,000.

Sheep, receipts 21,000; fat lambs to 15 to 25c. higher; sheep slow, steady; bulk fat western lambs 13.00 and 13.50; natives 12.25 and 12.50; top 12.75; culls 9.00 and 9.50; bulk handy weight fat ewes 6.00 and 6.50; extreme heavies around 4.00; feeding lambs, yearlings and aged wethers steady; most feeding lambs around 62 pounds, 13.25 and 13.50; good feeding yearlings 10.75; aged feeding wethers of good grade, 7.25.

### BRITISH WAR SURPLUS SOLD.

LONDON, Sept. 7.—(Associated Press)—In spite of alleged graft and proven theft, the British have made a profit of almost $45,000,000 on the sale of their surplus canteen supplies left by the army and navy after the war. The profits go to the relief of disabled veterans. Following many whispers of scandal, a government committee investigated the sales and found that most of the low-priced goods were sold to former officials of the sales board. Two officials o thfe board were rebuked for "failing to exercise ordinary care," in disposing of the supplies.

Uncles are your parents' brothers who have promised to help you along some day.


# ZAM-BUK

Nothing else known to science performs the same marvellous healing and dispels disease from the tissues as Zam-Buk does. This pure herbal balm takes the fire out of a wound or sore, kills and repels germs and grows fine new skin. Zam-Buk is acknowledged

**THE WORLD'S GREATEST HEALER**


### MAY RUN FOR GOVERNOR

DENTON, Texas (United Press) —Possibility that Alvin M. Owsley, national commander of the American Legion, may make the race for the Democratic gubernatorial nomination in Texas was seen here when Owsley recently announced that he would make known his intentions before the first of January, 1924. Owsley made the statement just before he left his home here to sail for Europe to attend the International Convention of Service men.

### PLANE SHOWS ECONOMY.

MUNICH, Sept. 7.—(Associated Press)—German manufacturers, limited by post-war regulations, are making very few airplanes. Nevertheless a machine built in Munich recentl yflew from Rosario to Buenos Aires, Argentina, 205 miles, in one-third of the train time for the distance and at a cost for gasoline equal to the price of a railway ticket.

### KITCHEN CABINET.

An old book case and a kitchen table can be converted into a kitchen cabinet by the man or woman handy with tools.


**CANADIAN PACIFIC**

**SAILINGS**

FROM MONTREAL

Sept. 12—Melita .....Cherbourg, Southampton, London
Sept. 13—Marburn .....Belfast, Glasgow
Sept. 14—Montclare ...Liverpool
Sept. 15—Empress of France* Cherbourg, Southampton, Hamburg
Sept. 20—Marloch .....Belfast, Glasgow
Sept. 21—Montcalm ....Liverpool
Sept. 26—Minnedosa ..Cherbourg, Southampton, Antwerp
Sept. 27—Metagama ....Belfast, Glasgow
Sept. 28—Montrose ....Liverpool
Sept. 29—Empress of Britain* Cherbourg, Southampton
Oct. 5—Montlaurier* ..Liverpool
Oct. 10—Melita .....Cherbourg, Southampton, Antwerp
Oct. 11—Marburn .....Belfast, Glasgow
Oct. 12—Montclare ....Liverpool
Oct. 13—Empress of France* Cherbourg, Southampton, Hamburg.
Oct. 18—Marloch .....Belfast, Glasgow

*From Quebec only

FIVE MAGNIFICENT CRUISES NEXT YEAR
AROUND THE WORLD
AROUND AMERICA
To the MEDITERRANEAN
And Two to the West Indies

Apply Local Agents
H. B. Beaumont, Gen. Agent
Passenger Dept., 1 King St. E. Toronto

GILLETT'S
100% PURE FLAKE
LYE

This famous household cleaner and disinfectant is now made in *Crystal Flakes* instead of powder. It is the *best* household lye on the market. Use it for cleaning and disinfecting sinks, closets, drains, etc.; destroying vermin; softening water; making soap; cleaning floors, greasy pots and pans, etc.; removing paint, etc.

Avoid inferior and dangerous substitutes. Get the genuine article in cans as reproduced below.

# SITE OF NEW MILLION DOLLAR HYDRO POWER PROJECT BELOW CAMPBELLFORD CLUSTERED ABOUT BY BUSY VILLAGE

**The Sinclair Construction Company of Toronto Ready to Begin Work on Another Electric Power Unit For Central Ontario System — May Employ 300 Men.**

**COMFORTABLE QUARTERS.**

By J. A. McGREGOR.

CAMPBELLFORD, Sept. 7.—A thriving little village has sprung up a few miles from Campbellford at Dam 8, Lock 9, on the Trent Canal, where the new Hydro power house is to be constructed. Board buildings, which include offices, dining halls and sleeping apartments, have been erected, and at present there is accommodation for over 100 men. Everything is complete and the arrangements for the care and comfort of the inhabitants are perfect. When the work is fully under way the number of men employed will be about 300, the majority of whom will be from Campbellford.

The Sinclair Construction Company of Toronto, a firm that has for years performed engineer feats in railway construction all over Canada, have the contract for making the excavation and building the tail race for the new power house, which will have a capacity of between seven and eight thousand horse power. The amount involved for this part of the work alone is in the neighborhood of $250,00. Before the plant is completed it is estimated that the expenditure will be in excess of one million dollars. Of this a large percentage will be spent in Campbellford, so that there are prosperous days in sight for the town and its workmen.

F. H. Dickenson of the Sinclair Construction Company is superintendent of the work of construction, and as he has practically spent all his life with the firm is perfectly at home in his new surroundings. His chief assistants are Capt. R. Treloar, who is timekeeper and chief clerk, and George Frisken, paymaster. Capt. Treloar is a reservist of the British Army, and during the late war saw active service on almost every front, including military duty in Jerusalem. All three officials live at the works. They have a well equipped office and comfortable living-rooms above it. A. L. Malcolm, resident engineer of the Hydro, also has an office on the grounds, a building that has been moved from the plant at Ranney Falls and enlarged since being set up here.

Henderson Bros. are in charge of the cement works.

**Work Was Delayed.**

The beginning of the work has been dlayed, owing to the fact that the Hydro was unable to supply the contractors with the required power. A transmission line was built from Meyersburg to the plant some time ago, but there was some delay in getting it into working order, owing to the burning out of a couple of transformers. All difficulties, however, have been overcome, and it is now expected that operations will be in full swing by Monday and that the tail race and excavation will be completed by next spring. The building of the power house and the installation of the machinery will then be proceeded with.

**Pay Roll, $10,000 a Month.**

There are at present about 100 men employed on the works, nearly all of them being from Campbellford, and the pay roll totals nearly $10,000 a month. About half these men live in the company's boarding house, the remainder going to Campbellford every evening and returning in the morning in their own autos.

There is a new dining hall with tables to accommodate 100 men. The sleeping quarters are in separate buildings, well lighted and ventilated and with beds supplied with good mattresses and springs. All the buildings are situated near the bank of the river and the location is ideal.

**Magnitude of the Work.**

It is difficult to form an idea of the magnitude of the undertaking from any description of it. First of all, it will be necessary to divert the water from the river in order to make it possible to carry on the work of excavation in the bed of the stream. When everything is ready the water will be shut off by closing the dam and turned into the canal. Bradley Bay is over a quarter of a mile below the dam, and it will be necessary to construct a temporary dam across the river at the bay to prevent a back flow. This will leave the bed of the river almost as free of water as the men would find conditions if they were working on the land.

**All Solid Rock.**

The power house will be put up opposite the first three openings of the dam on the left bank of the river. It will stand on an excavation that must be made 20 feet deep below the bottom of the dam, an excavation that must be blasted out of the solid rock. The tail race will extend 3,400 feet from the power house down to Bradley Bay. It will be 33 feet wide for its entire length and the depth will vary from 25 to 30 feet. This excavation, too, must be made through solid rock, and Supt. Dickenson estimates that 30 tons of dynamite will be required for the blasting operations. The excavation under the power house is for the turbine and generators.

**Some of the Machinery.**

The company have all the necessary equipment on the ground, and the moving of this to the scene of operations was no small task in itself. This includes an air compressor with a 200 horse power motor and a capacity of 275 feet a minute at a pressure of 100 pounds. This machine will drive the drill that bores into the rock and prepares the way for the use of the dynamite.

The remainder of the equipment includes an 80-ton steam shovel, six large derricks, railway cars and a locomotive. To operate this machinery the contractors will take 450 horse power from the Hydro.

**Benefit to Campbellford.**

Residents of Campbellford, other than the laborers and mechanics engaged on the work, will benefit by the vast expenditure which the building of this plant involves. The gravel used for the cement work is being taken from the pits of this town and is lightered down the canal. All of the supplies required to feed the working men are purchased in Campbellford, with the exception of groceries, which are purchased at wholesale from the Perkins Ince Co. of Peterborough, a firm that has for over 20 years supplied the Sinclair Construction Company, no matter in what part of the country the latter were operating.

Supt. Dickenson says he does not think it will be necessary to employ any foreign labor. The working men of Campbellford, whether mechanic or laborer, are used to public works, owing to the experience which they have had on the Trent Canal, and are highly efficient.

**Moving the Steam Shovel.**

The most difficult part of the equipment to move to the scene of operations was the 80-ton steam shovel, which was lightered from Campbellford to its present station near Bradley Bay. Two lighters were required, and the only available craft of this type were rather small for the weight, but the trip was made in safety, although there was always the risk that the shovel, worth thousands of dollars, would be sunk in the canal, in which case its recovery would have been impossible.

**Cement Wall Needed.**

The work before the contractors includes the building of a high cement wall along Meyer's Island. This is necessary in order to keep the water of the river in the proper channel below the dam. Excavating for the foundation of this wall is now in progress.

**A Worried Cook.**

A young Japanese, who is known as "Vic," has charge of the cook camp and his boarders are all ready to testify to his efficiency. Just at present "Vic" is worried by the report of the recent disaster in his native land. He had several brothers and sisters and other relatives in the city of Tokio and is naturally anxious to learn whether they are living or dead.

Nephews are your brothers' and sisters' boys who won't work.

# AT TRENT RIVER AND THE DISTRICT

**Preparing for Annual Social Event—News of Personal Interest.**

TRENT RIVER, Sept. 7. — A Harvest Home supper will be held at the Methodist church on Friday, Sept. 21. Supper served from 6 to 8 p.m., followed by an interesting programme in the church. Adults 50 cents, children under 12 years 25 cents.

Mrs. Wright and Miss Eliza, of Port McNicholl were here this week closing up Bellview for the season.

Miss Loretta Bennett has left for Toronto to spend a few days.

Mrs. Tom Bennett of Toronto, is at Killarney this week.

Mr. and Mrs. Scully and family left this week for Havelock, having spent the summer at the Falkner cottage.

Mr. and Mrs. William Christie and sons left for Toronto this week.

The Misses Laura and Agnes Wight arrived home this week from Toronto, where they spent the past week.

Mrs. Sam Johnston and daughter, Miss Eva Martin, and Mrs. Thompson (Mrs. Johnston's mother), of Campbellford, also Mr. Louis Stephens of Kingston, are spending a few days at Mr. Johnston's cottage, "Tip Toe Inn."

Mrs. Fred Scott and Mrs. Matthew Greenly spent Wednesday at Campbellford.

Mr. Will Wight returned Wednesday from Toronto, where he attended the Industrial Exhibition.

Mr. and Mrs. W. Allan left this week for Toronto, having closed their house for the fall and winter months.

**RED CROSS DONATION.**

NEW YORK, September 6. — A gift of $1000 to the American Red Cross fund for the relief of Japanese earthquake victims was made to-day by the National League.

**AIRPLANES MAY BE USED FOR MINE RESCUE WORK**

WASHINGTON, Sept. 7.—(Associated Press)—The adaptability of airplanes as aids to mine rescue work is being tested by the Department of the Interior near Birmingham, Alabama, where a landing field has been located, and trial flights of ships are being made carrying trained men of the Bureau of Mines, equipped with oxygen breathing apparatus, to help in imaginary mine disasters. Otehr fields are to be located at mining towns within reasonable flying range of Birmingham, the mine rescue station.

The bureau maintains ten railway cars and seven auto trucks equipped for mine-rescue purposes, but it often requires considerable time to send these mobile units to remote mining camps where they are needed in emergencies. It is hoped to demonstrate the value of the air route in supplementing the work of these cars, especially in reaching the camps where fields are available.

# GORED BY A BULL FATALLY INJURED

**Aged Farmer Found on Barn Floor in Dying Condition.**

GALT, Sept. 7—(Canadian Press) Alex. Arnold, 59-year-old farmer of Beverly Township, living near Roch ton was fatally injured when he was gored by a bull which broke loose in his barn.

Mr. Arnold was found lying on the barn floor still alive, but frightfully injured about the chest and head. He died shortly afterward.

The maddened bull became dangerous to traffic on the road and was cornered by men on truck and shot.

# SAYS GERMANY CAN PAY INDEMNITIES

**R. D. Waugh, Home From Ruhr, Supports British Policy.**

WINNIPEG, September 6.—"Germany can pay indemnities imposed upon her and should be made to pay," said R. D. Waugh, former British representative on the Saar Valley Commission, addressing the Winnipeg Canadian Club to-day.

Germany could not be expected to pay, Mr. Waugh added, as long as France persisted in the Ruhr policy.

Mr. Waugh said that he was thoroughly in accord with the British policy in regard to Germany, which was a policy of construction. It was the only practical policy. Eight months' ocupation of the Ruhr by France has proved, he declared that she could neither get reparations nor security through the present methods.

Mr. Waugh arrived home last night to take over the chairmanship of the Manitoba Liquor Commission which is to administer the newly adopted system of Government sale.

# LITTLE NATIONS

(Continued from page 3.)

the highest Greek military authorities to the Ministry of the three powers represented on the Commission of Delimitation.

Second —Funeral services to be held in Athens in honor of the victims in the presence of all members of the Greek Government.

Third — A salute by the Greek fleet.

Fourth—Military honors when the bodies of the victims are embarked.

Fifth— Nomination by the Greek Government of a commission of inquiry, which, in the region of the crime, would establish the circumstances which preceded and accompanied the crime. This commission would be aided by representatives of the three interested powers.

Sixth—Nomination of representatives of the League of Nations to survey in Greece the judicial inquiry already ordered by the Helenic authorities and judgment of the guilty.

Seventh—The depositing immediately by Greece in a Swiss bank of 50,000,000 lire as a guarantee for payment of indemnity.

Eighth—Submission to the International Court of Justice of the question if indemnity to be paid by Greece.

Is not like ordinary milk, which varies from day to day. It is always of the same high, rich, pure quality—always fresh—always ready—always on hand—and it is economical. Keep a few tins in the pantry.

*Send for Free Recipe Book.*

*The Borden Co. Limited*
MONTREAL

E-14-28

*Borden's*
ST. CHARLES MILK

# TWO KILLED

(Continued from page 3.)

the heart of the city to get them away from the powder supply which had already been loaded on barges.

The entire fire department of South Amboy was rushed to the scene and calls were sent to nearby cities for additional apparatus. Just before the engines arrived several other box cars of powder exploded bringing the total number to six.

The pier and two of the barges were enveloped in flames within a few minutes of the first explosion, the cause of which has not been ascertained.

Several automobiles which had been travelling along the river road when the explosion occurred were blown completely over, and their occupants, several of whom were said to be seriously injured, thrown to the ground.

In all 20 persons were taken to the hospital. One died shortly after arrival, at least one other was expected to die within a short time, and a dozen were said to be in a dangerous condition.

Winston Taylor of Newark, the first man who lost his life, was burned to death by the first explosion. He was thought to have been standing on one of the box cars that blew up. The yards are the property of the Pensylvania Railroad.

# WORLD STILL WAITS

(Continued from page 3.)

over two-thirds of the metropolitan district of fifteen wards, with the low-lying districts completely wiped out. These include the slums of Fukagawa, the industrial section of Honjo, both on the right bank of the Sumida River;; Asakusa famous for its amusement parks; Kyobashi and Nibonbashi, which include most of modern Tokio where four or five-storied department stores and office buildings lined the principal throughfare, the Ginza. This section also includes Tsukiji, in which, before Japan was completely opened to the western nations, foreigners were compelled to reside. It has recently been occupied principally by missionaries, their schools and hospitals. During the summer most of the Taukiji residents are out of the city, but the loss of property there has been heavy.

In other sections of Tokio—Asabu, Shiba, Akasaka, Yotsuya and Ushigone—where the foreigners live in more or less isolated foreign compunds, consisting of a few western style houses built on small hills, the damage was by fire, which on account of the number of open spaces could be controlled. The foreign embassies and legations were widely scattered throughout the higher districts of Tokio, and a number of them, including the United States Embassy, have been destroyed.

The British Foreign Office tonight received its first news from its representatives in Japan in a message reporting that all the Embassy staff were safe, but that the building was uninhabitable, necessitating rebuilding.

**"Skyscrapers" Escaped.**

Other messages received by the London agents of Japanese companies state that Tokio's "skyscraper" district escaped destruction. It is known as Marunochi and is located between the Central Railway Station and the Imperial Palace and consisted of great blocks of reinforced concrete buildings, which at first were reported to be a mass of ruins. They withstood the shock and the extensive station plaza saved them from the flames. In the Mitsuibishi Building, which is one of the structures, is temporarily housed the famous Morrison Library, which is awaiting the completion of the permanent library building of the Imperial University.

The fire which swept the eastern and central sections of Tokio after the quake was halted at the railway yards and the outer palace moat; thus the Tokio Central Station, many Governmen buildings and the new Imperial Hotel, a low structure with architectural lines like an Oriental temple and considered to be quake-proof, escaped damage.

**Encouraging Messages.**

The encouraging tone of direct news from Japan contained in private messages reacted on the London Stock Exchange, where Government securities and Tokio electric stock recovered some of yesterday's losses.

With army divisions converging on the devastated districts for relief work and the entire navy engaged in relief and the transportation of material for the reconstruction of the city, the Japanese are meeting the disaster with determination and courage.

**Kobe Centre of Relief.**

Refugees continue to flee from the Tokio and Yokohama districts, 840 of them, mostly foreigners, arriving at Kobe on the steamer London Maru. Kobe is the centre from which world-wide foreign relief work is being directed under an international committee, and the responses for supplies are considered fully adequate to meet the needs. Africa, India, China and Russia, as well as Canada, Australia, the United States and Great Britain, have taken active measures for immediate aid. Lord Reading headed the Indian subscriptions. South Africa will despatch by the first boat 5,000 bags of maize. Hong Kong is sending ship-loads of meat and money, and even the Chinese war lord, Tsao Kun, has contributed from his chest, and also intends to aid Chinese residents and students in Japan.

Accounts appearing in the Nagasaki and Kobe newspapers of the foreign relief work have created a profound impression on the Japanese public.

# AT COBOURG AND DISTRICT

COBOURG, Sept. 7.—Cobourg taxes are coming in well this season. Up to the present time about $71,00 has been collected, which compares most favorably with about $61,500 collected up to the same time last year. Quite a number of citizens have pair the entire instalment thus saving the discount.

**Swiss Representative Here.**

Col. Hug, a representative of the Swiss Government has been in this district for the past fortnight visiting the farms of prominent agriculturists in order to study how they carry on. He expects to attend an Agricultural College here in Canada and will later be connected it is expected with the Swiss Immigration and Colonization Department.

**Swiss Family at Birdsall.**

A family from Switzerland, desirous of locating in Ontario, who came here were placed at Birdsall by the local immigration officer.

**L.O.B.A. Picnic.**

The Ladies Orange Benevolent Association held a most enjoyable picnic at Victoria Park here, when a very pleasant time was spent.

**Baptismal Service.**

Rev. P. B. Thornton, pastor of St. Paul's Presbyterian church, Winnipeg conducted a baptismal service at the summer home of Dr. and Mrs. A. H. Millar, Victoria Beach near Colborne, when their two little daughters, Gwendelyn Hawley and Marjorie Elizabeth were baptised. Dr. Millar is a son of John Millar, Castleton. The family returned to their home in Toronto a few days ago.

**Big Yield Of Grain.**

A farmer in the Bay of Quinte district is stated to have threshed a twenty acre field of barley and oats, which yielded 1,050 bushels. That is certainly a good yield.

**Alberta Coal for Colborne.**

Mr. F. P. Strong had a car of Alberta coal shipped in to him, which was quickly bought up. Those who were fortunate in securing some of the precious fuel are apparently well pleased with it.

**Heifer Attacked Man.**

An enraged heifer, which was being driven to Wellington for shipment by some parties in Prince Edward County, raised quite an excitement. She made a sudden assault upon one of the young men who was assisting to drive the herd, and he fell to the ground, the animal falling over him. His companions succeeded in throwing her upon her side, and securely binding her with ropes, and in this way she was taken to the place of shipment.

**Sudden Death at Orono.**

Miss Alice Beer,( a lifelong resident of the village of Orono passed away very suddeny at the age of 82. On Sunday evening she attended church and appeared to be in her usual health. The following morning she did not appear as usual and relatives upon entering her room found that she had slept away. A brother, George Beer, who has reached the good old age of 87 years, resides in California, a sister, Mrs. Jewel at Buffalo, and another sister, Mrs. Briggs at Orono.

**District U.F.W.O.**

The U.F.W.O. of the Brighton district held an enjoyable union meeting at the homes of Mrs. C. E. Huff and Mrs. George Huff, a large number being present notwithstanding the busy season of the year. An interesting program was carried out.

**Ice Cream Social.**

Under auspices of the Mission Band an enjoyable ice cream social was held on the parsonage grounds at Smithfield on Monday evening. A good programme was given in the church.

**Social and Personal.**

Miss Cora Woods is spending her holidays with friends in Peterboro.

Miss Ella Carruthers has returned from Lake Couchiching, where she spent her vacation.

Mr. and Mrs. Frank Corbett and child have gone to Toronto, where they will reside.

Canon and Mrs. Sawers have returned to town from Lake of Bays where they spent a short holiday.

Mrs. W. A. Pommer has returned to Maniton, Man., after visiting her mother, Mrs. Roddick here.

Mr. Robert Austin, Brighton has sold his grocery business to Messrs. Dawson and Spencer of Frankford.

Mr. P. McGuire of the Bank of Commerce staff, Brighton, has been transferred to the branch at Dundas, and reported for duty last week.

Mr. Gordon Harvey, Murray township had a sale of his farm implements and household effects on Wednesday.

**A COUPON IN EVERY PACKAGE.**

If you could get better cornflakes with a gift in every package wouldn't you buy them? Of course you would. Well, that's just what Quaker Corn Flakes are. They are the most delicious, crisp cornflakes you ever tasted. And in every big wax-wrapped package is a coupon, a certain number of which entitled you to fine articles of aluminum ware free. See the coupons and get the whole set, including kettle, double boiler and preserving pot. You can get free silverware, too.

**CANADIAN CLUB $500**

NEW YORK, Sept. 6.—(Canadian Press)—The New York Canadian Club has donated $500 toward the fund being raised in the United States for the relief of the Japanese

*I just put a spoonful of LUX into the bowl*

of warm water and work up a rich suds. The pure Lux suds are so pleasantly soft to the hands, and the China—well, we knew Lux was the only thing for dainty clothes, but really we had no idea how beautiful our China was till we discovered the virtues of a spoonful of Lux.

LUX

LEVER BROTHERS LIMITED
Toronto

# MEXICO EXPECTS U. S. TRADE TO FLOW WITH RECOGNITION

## Interests of Northern Republic in Southern Neighbor Are Already Heavy—Uncle Sam Gets Bulk of Business Now.

(By FREDERICK G. NEUMEIER)

MEXICO CITY, Mexico, Sept. 7 (United Press).—Recognition and the establishment once more of friendly relations between the United States and Mexico will see a big influx of Americans to this country.

It is expected that an ever-increasing number of Americans will make their homes here. American firms doing business with this country must have representatives stationed here and these are destined to be largely Americans, because Americans naturally best know American ways of doing business.

Capitalists, promoters, manufacturers, independent American business men in all lines of endeavor are already returning in increasing numbers to the Mexican capital.

It is natural to suppose that the influx of Americans to Mexico has scarcely begun. The field of foreign endeavor here is immense and the rewards for intelligent endeavor and the careful and considerate investment of capital are enticing.

Americans are participating in almost every activity of Mexico's national life, apart from the political. Americans have built railways and harbors, vast power plants and extensive highways, telephone and telegraph lines. They have established modern plantations and irrigation plants, opened thousands of new mines and given life and renewed activity to those long established by the introduction of modern machinery and methods. American capital has been largely instrumental in the development of the vast Mexican oil fields.

**U. S. Gets the Business**

It might be said that the United States now has two-thirds of all the foreign business of Mexico and is moving steadily forward to the conquest of more.

Not so many years ago the American in Mexico was a being apart from the life of his own country and the intellectual movement of Mexico. He was a sort of unsettled character and few men brought their women-folk to Mexico. As in all other countries, the missionaries were the first. They established a few schools and social centers, chapels and other places for American reunions.

One of the most interesting incidents of the activities of Americans here in early days is that told about the request for property for an American cemetery. This request was made by the United States government to the Mexican authorities and was bitterly opposed in the chamber of deputies, largely on the ground that it was to be a non-Catholic cemetery, causing religious prejudice. Juan Antonio Mateos, a deputy, poet, orator and dramatist, carried the motion for the dedication of a piece of land by a humorous caricature which has become historic. He said:

"You know I'm as good a Catholic as any of you and that I hate Protestants, But, nevertheless, I'm in favor of this measure as one of necessity and utility. Americans are coming here in increasing numbers; and, unfortunately they die on our hands. There is only one of three things we can do with them. We must either burn them, eat them or bury them. The day of burning heretics is past since the inquisition went by the board; and I, for my part, even good liberal that I am, object to eating a Protestant. So I move you, gentlemen, that there is nothing left for us to do except to provide a place in which they may be buried."

**American Hospital and School**

Two institutions in Mexico City, which are of inestimable benefit to the American colony, are the American hospital and the American school. From a very modest beginning the hospital has steadily gone forward until it is now one of the best conducted and equipped private institutions of its class in Mexico.

Of all institutions established here, the American school easily stands first on account of the more intimate connection which it sustains not only with American families, but with those of the other English speaking colonies and Mexicans of middle and upper classes.

The first American school was founded in 1894. The school building today is 237 feet long by 66 feet wide and contains in addition to 22 full sized dormitories, laboratories, libraries, lunch rooms and other adjuncts of a modern equipped college. Seven hundred and fifty students can be accommodated. It is interesting to note in connection with this school that Mexicans constitute slightly over 51 per cent of the total attendance. This means that hundreds of Mexicans students are not only learning English and receiving an American education, but they are imbibing American ideas and forming relationships which should be mutually beneficial to Americans and Mexicans in the not-distant future.

**The American Club**

One of the oldest American institutions of the capital is the American Club, which, in its long history, has counted on its role practically all the Americans of note resident here, among them some who have left their names indelibly stamped upon the history of Mexican progress.

Much younger than the American Club, but not less active, is the American Chamber of Commerce which has, since its inception a few years ago, dedicated its energies to promoting international trade between Mexico and the United States.

The American Benevolent Society has had an especially heavy burden upon its shoulders for the past ten years, owing to abnormal conditions created by the revolution.

All the American Protestant denominations have churches here and each in its way is contributing to the social life of a part of the community.

Among the institutions which were primarily American are the Y. M. C. A., the University Club, and the Country Club, and though these have become international all, except the first, have still a large American membership.

The American Legion and the Boy Scouts form an active part of the life of the American community.


**No More Spoiled Catsup**

Your catsup will be sure to keep when you use

**Parke's Catsup Flavor**

and PRESERVER

Makes the tastiest and best appearing catsup. One bottle is enough for a bushel of tomatoes.

35c. Per Bottle

**BONDS' DRUG STORE**

Cor. George and Hunter Sts.


## TANNING WAS A FINE ART IN ANCIENT EGYPT

### Methods of 3,000 Years Ago Only Equalled in Recent Times

### CHEMIST'S WORK

### In Producing Patent Leather After Lengthy Research Worthy of Note

(By SCIENCE SERVICE)

Pictures of leather tanning in the Egyptian tombs of three thousand years ago show methods of preparing leather which the tanning chemist only succeeded in surpassing in relatively recent years, according to Prof. James S. Long, associated professor of inorganic chemistry at Lehigh University.

He has made a special study of leather and methods of preparing it, and he found that it took all the skill of the modern chemist to evolve a process better than that used by the ancient Egyptians. They tanned their leather by rubbing it with juices of astringent barks, sour milk and oils and treating it with smoke, in all probability, and these same methods were used until relatively a few years ago.

"The leather we wear today has been differently treated, however, from that used by King Tut's compatriots," Prof. Long says, "Chromium compounds have largely replaced bark extract in treating the uppers, and the chemist has worked other wonders in shoe leather. The chemist understands and controls the changes that the skin undergoes in becoming leather.

"The hair must be removed from the skin—but not by acids—it must not be injured. Indeed, a chemist wastes nothing—certainly not hair. Then the flabby skin must be changed by successive chemical baths to the product which will stand the action of bacteria, water, and city street—the product we call leather.

"Now it is considered hard to fabricate two pins alike from standardized raw materials. But how about goat-skins? Goats may all be similar to the extent of possessing a passionate taste for paper and clothes, but their skins are not similar. No two seen alike. Not only that, but the sides of the same skin are different. A chemical bath right for one skin would spoil another. The skins must therefore be sorted and restored at each step in the process, and at best only a certain proportion turns out as desired by the tanner. Further, the tanner knows that this will be the case before he puts the skins in their chemical baths.

"The product is soon given the necessary permanent chemical protection, but it must in addition be rendered suitable for modern feet. Natural oils must be worked in to make it soft. It must be colored to suit the whims of college boys or to match a fawn colored dress.

**Patent Leather**

"Finally, the surface must be made attractive. With some skins this is done by 'glazing' a coating of dried blood with suitable colors. Other times the leather is coated with an enamel of collodion and boiled linseed oil. We call the glossy-coated product 'patent' leather. Formerly the oil for this was cooked much as a housewife cooks jelly. When it would form "strings" or "leaves" of certain description, it was considered 'done.' But oil varies, and with this rule of thumb end-point, the product was not always the same. Patent leather used to crack. This was its most widely known characteristic. But the chemist came to the rescue. More uniform raw materials, better colors, a scientific method of determining when the batch was done—these and others were his contribution. He even did without the leather and fashioned his product on cloth instead.

"This chemical development of enameled leather and cloth is noteworthy. Patent leather shoes look continually well if rubbed off occasionally with a moist cloth. The saving in shines will pay for the uppers in a short time. The bathroom furniture escapes daubs of black so often characteristic of home efforts of economy. Time is saved in the affairs of men. Thank the chemist for it.

"But much is yet to be done in this field. The chemist does not yet know the full composition of the raw materials which he converts into leather. Of course he will take up the needed research, but much of it is not of the simple type which can be done in the tannery. We must look rather to the technical school with its more favourable environment and its wealth of knowledge of the modern sciences of physical and organic chemistry."

## REFORESTATION PLAN FOR GIANT REDWOODS

SAN FRANCISCO, Sept. 7 (Associated Press).—California's giant redwoods, some of which, still standing, were saplings when the Vikings first sighted the coast of North America, and were good-sized trees when William the Conqueror's Norman hordes landed on the shores of England a thousand years ago, will have been entirely destroyed within a short time, according to the California Redwood Association here, unless measures now being undertaken for thrir reforestation prove successful.

Nurseries for young redwoods have recently been established by two lumber companies in northern California. At Fort Bragg, Mendocino county, 800,000 young redwood trees are now growing from seed, a sufficient number to reforest 2,800 acres a year. Enough additional young trees to reforest 4,600 acres annually will be supplied by this company in the near future.

Another company, at Scotia, Humboldt county, has a redwood nursery of 500,000 trees, while a number of the twenty-two redwood companies in California have taken a practical interest in the reforestation.

Besides the nursery trees, about one-fifth additional second growth lumber is expected to sprout from the stumps of old trees.

## LEARN DEFINITION OF "DIRT FARMER."

LEARNING TO BE DIRT FARMERS.

CHICAGO, Sept. 1.—All the old stories about city boys in the country are turning up again at Edellyn Farms, the Lake Forest country place of Thomas E. Wilson, the meat packer, where 20 Chicago high school boys are being developed into practical dirt farmers.

The boys are students in Parker High School, where their work includes instruction in agriculture under Professor F. B. Post. Professor Post is spending his own summer vacation in farm work, and at the invitation of the packer, the students went to the farm for a six-weeks "laboratory course."

They receive regular wages for their work, and from Professor Post they get lectures and instruction on livestock, agriculture and farm management. Edward Wilson, a son of the packer, is sharing the life of the other boys, living with them in their tent camp and going through their schedule of work and recreation.

# ARE CROMWELL'S BONES BURIED UNDER GALLOWS

## Old Query in English History Rises as Result of Find By Workmen Putting in a New London Water Main.

LONDON, Sept. 7.—Are the bones of Oliver Cromwell unearthed? Thoughts of Englishmen have turned to this question as a result of the finding of skeletons at the junction of Bayswater Road and Edgeware Road, where Tyburn Gallows once stood, and the discovery has recalled what is today regarded a painful incident in English history in the uncertainty as to where the remains of this national hero rest.

Like many other important London thoroughfares, part of the street in front of Marble Arch was torn up by workmen of the Metropolitan Water Board laying a new 36-inch water main. They opened up an old pit containing three complete skeletons, several skulls and a lot of other human bones. The bones were found about seven feet below the surface, and the spot where they were discovered is 12 feet north of the stone tablet which marks the place where the gibbet is supposed to have stood. The exact spot which Tyburn Gallows occupied always has been matter of speculation. The area known as Connaught Square is held by some authorities to have been the site but it is realized that as Tyburn was a place of execution from the end of the twelfth century the position of the gallows may have varied, particularly after 1759, when the movable gibbet took the place of the permanent structure.

In the shadow of Tyburn many malefactors were buried, and the bones were laid bare, over which the traffic of the great metropolis has rumbled for generations, are just as likely to be those of some low fellow as Cromwell. The impossibility of establishing identification renders the find of little moment other than historic interest, but the incident has served to remind the British that the one man who stands out in history as having done so much for the emancipation of the common people was, after death the sport of a king, victim of a depraved whim.

The circumstances of that grim second burial of Cromwell sinks deep in the minds of Englishmen who study history. Originally his remains, as well as those of Ireton and Bradshaw, were buried among the kings at Westminster, but it was Charles II. who took the peculiar revenge of consigning the headless corpse of the monarchy's greatest adversary to the place of infamy represented by the "unhallowed ground" near Tyburn. Through his instrumentality, for the first anniversary, Jan. 30, 1661, of the restoration subsequent to the execution of King Charles I., there was staged a painful episode.

The bodies of the three men were removed from King Henry VII's Chapel, in the dead of night, and removed to an inn situated at the back of Holborn, where Red Lion Square now stands. The next morning they were conveyed on sledges to Tyburn, and there, still in their shrouds, were suspended at the three corners of the gallows till sunset. The heads, at the direction of Charles II., were taken off, for exposure on pikes over Westminster Hall, and the trunks thrown into a pit dug at the foot of the gallows. It is the discovery of the three skeletons minus the skulls which has led to the deductions drawn.

Samuel Pepys, by no means a Cromwellian, protested against the spectacle of the three bodies suspended from Tyburn and the treatment meted out to the dead. He was troubled because "a man of so great courage as he was should have that dishonor done him—though otherwise he might have deserved it well enough."

**The Gallows Cheated**

But the burial of Cromwell was so veiled in mystery that historians have been prone to ask, "Was Charles II. and the gallows cheated?"

Again the probability is as possible as the alternative. Rumor has handed down many singular and conflicting stories. A French traveler, Sorbiere, who visited England about two years after the declared exhumation of the remains of Cromwell, is supposed to have ascertained that Cromwell during his lifetime had caused the Royal Tombs in the Abbey to be opened, and the bodies to be transposed so that his own burial place might be unknown.

Then there is another story to the effect that the remains of Cromwell never were put in Westminster, but were, in accordance with his last orders, secretly removed at night and conveyed to the battlefield of Naseby and quietly buried there, as at Naseby he achieved his greatest victory.

A close study of the life of Cromwell does not lead one to attach much faith to these stories, and it is probable that the Protector's old chaplain, Jeremiah White, was right when he declared in respect to rumour, that Cromwell "never had so poor or low a thought in him to trouble himself about it."

In the cavity beneath Tyburn since 1661, and since the removal of Tyburn in 1783, latterly with trains passing every few seconds through underground tubes a very few feet away, and with thousands of automobiles passing overhead, thus the remains of Oliver Cromwell may have laid unknown, unhonored, now to be removed by pick and shovel to make way for a new water main.


*Norman E. Trimper*

**THIS MAN TELLS YOU HOW TO KEEP FIT!**

Bear River, N.S.—"My back was so bad I could hardly work. I was always tired out and had no ambition; was nervous and dizzy, and everything seemed to worry me. I also had terrible pains in my right side. I felt badly for about eighteen months, and could not do my work as is should nave been done. I tried several doctors, and also bought about $25.00 worth of put up medicines, but I found no relief until I took Doctor Pierce's Golden Medical Discovery and Doctor Pierce's Anuric (anti-uric-acid) Tablets. I have taken two bottles of the Discovery and four of the Anuric Tablets, and can say that I feel as well as I have felt for the last ten years. I advise any sufferer to give Dr. Pierce's remedies a fair trial. I cannot recommend them too highly for what they have done for me and shall be pleased to answer any one who cares to write me."—Norman E. Trimper, R.R. 1.

Obtain these famous medicines now at your nearest drug store, in tablets or liquid, or send 10 cents to Dr. Pierces' Labratory in Bridgeburg, Ont., for a trial package of any of his remedies. Write Doctor Pierce, President Invalids Hotel in Buffalo, N.Y., if you desire free medical advice.


## W.C.T.U. to Celebrate Anniversary in State Of its Birth—Ohio

COLUMBUS, Sept. 7 (Associated Press).—The Women's Christian Temperance Union will celebrate the fiftieth year of its existence by coming back to the state that gave it birth—Ohio—for its annual convention.

It was just about a half century ago that "Mother" Thompson at Hillsboro, Ohio, surrounded herself with a band of militant women intent upon one thing, the putting out of business of liquor selling establishments. From that informal organization grew the Women's Christian Temperance Union which now has organizations in every state of the United States and reaches into 57 foreign countries.

The "Jubilee" convention will be held here September 4 to 14. Twelve hundred delegates will attend.

Important aspects of the meeting, which will have law enforcement as its theme, will include a possible pilgrimage to Hillsboro, a street pageant, and a "march of allegiance to our flag and country," in which 5,000 women are expected to participate.

# *Your Health*

By DR. CLIFFORD C. ROBINSON

It used to be said that a man's work was from sun to sun, which was surely bad enough, but a woman's work was never done, which was much worse. Many working girls and women often feel that this is quite true when they return home at night after a hard, tiresome day in the mill or factory. Many women in the modern industrial world are piece-workers.

The great speed, deftness and swiftness of these women workers has enabled them to almost take possession of many occupations which do not require much muscular strength. Oftimes this class of labor requires bent shoulders and a half-stooping posture together with a lowered or drooping head and bad focusing of vision.

**Medical Profession Alarmed**

The medical profession has for many years watched with great concern the evils and bad effects on the physique of working women in monotonous and rapid labor. The principal defects produced in this class of women workers are, under-development, abdominal diseases, tuberculosis and faulty vision. Such positions interfere with proper breathing and lack of chest development.

The ribs and enclosed organs are forced down upon the abdomen and displacement frequently occurs in the abdominal organs. Worse than this is the results such bending and posture has on digestion and partial retarding of material passing through the intestines. This brings abnormal fatigue, that weary, tired feeling, nervousness and constipation.

Other rapid work carried on by women and girls requires a side-bending position or sideway slouch. This position tends to cause bad breathing and invites tuberculosis. It is also liable to deform the shoulders and to produce uneven hip development or "high hip."

**Strain Causes Deformities**

In seeking a change from these conditions, wherever it is possible to do so, try a change in work. This is not always possible, but any time lost may save your health and keep you from deformity and ill health in after life. Women and girls who are compelled to sit at benches or in chairs all day are also subject to ill health and disease.

In many cases these positions have been found as bad as standing all day. Whenever possible, the feet should rest on the floor. This relieves much strain and prevents many deformities. Very few women and girls exercise as they should. In preventing these troubles you must take all the time you can in the open air for useful corrective exercise. Try to avoid getting into the habit of taking something for every imaginary ill.

Those who live in towns or cities where gymnasium classes are held should become members of these classes whenever they can, if only once or twice a week. Don't say you are too tired. The change in using a different set of muscles will act as a great aid in taking away that tired feeling of the day. The change in environment will also be of great help.

# *Your Words*

How many words do you know the meaning of? The average person can read and understand from 8,000 to 10,000 different words. Dr. Frank H. Vizetelly makes this estimate. He's managing editor of the New Standard Dictionary.

Quite a different matter is the number of words we have at the tip of our tongues and use in talking, compared with words we grasp when we read them.

Very few of us use more than 700 words in talking, according to some authorities who have checked up.

Shakespeare's vocabulary included about 24,000 words.

Woodrow Wilson, in 75 speeches, used 6,221 words, and Dr. Vizetelly estimates that Wilson in his writings used a vocabulary of at least 60,000 words.

Words change style the same as clothes, Dr. Vizetelly comments. He illustrates by pointing out that the sport who wore a silk shirt was formerly called a dude, but the word "dude" has gone out of style, now that the rank and file of the people can afford silk shirts.

Changing word styles are more evident in slang. "Put on a little speed" changed to "Make it snappy," then to "Jazz it up." Once she was a "flirt,' now a "vamp." The "cop" of a former generation now is called a "bull."

In another century no one will be able to read one of George Ade's "Fables In Slang" and understand it without using a slang dictionary, for slang rapidly becomes obsolete and forgotten.

Most of the short stories by O. Henry are similarly handicapped.

Richard Huelot compile the first English dictionary in 1552. The supply of words has grown enormously since then. Contemplate a modern dictionary, growing rapidly to suitcase size though printed in small type on thin paper, and it is hard to believe that such a maze of words are made up of varying combinations of only 26 letters of the alphabet.

The finest shades of emotion, the infinite ramifications of human thought, as well as everything in our three dimensional material world—all these can be expressed accurately and graphically by changes in the mathematical arrangement of 26 alphabetical letters.

The simple little alphabet is right up near the head of the list of greatest inventions.

FOR SALE BY

J. Kylie
C. E. Smith
J. T. Stenson & Sons
The Cressman Co.
D. C. Grant, Ltd.
Robert Neill, Limited


## DODGING A POLE

A slightly intoxicated motorist jumped his car across a ditch, went through a fence and landed in the middle of a cornfield. The machine was hardly scratched, but he did not feel equal to getting it back on the road and telephoned for a garage man. The garage man arrived, viewed the scene and declared: "This is about the queerest I ever saw."

"Zasso?"

"It is a fact. How did you happen

"Well, a telegraph pole was coming at me pretty fast. I had to turn out for it."


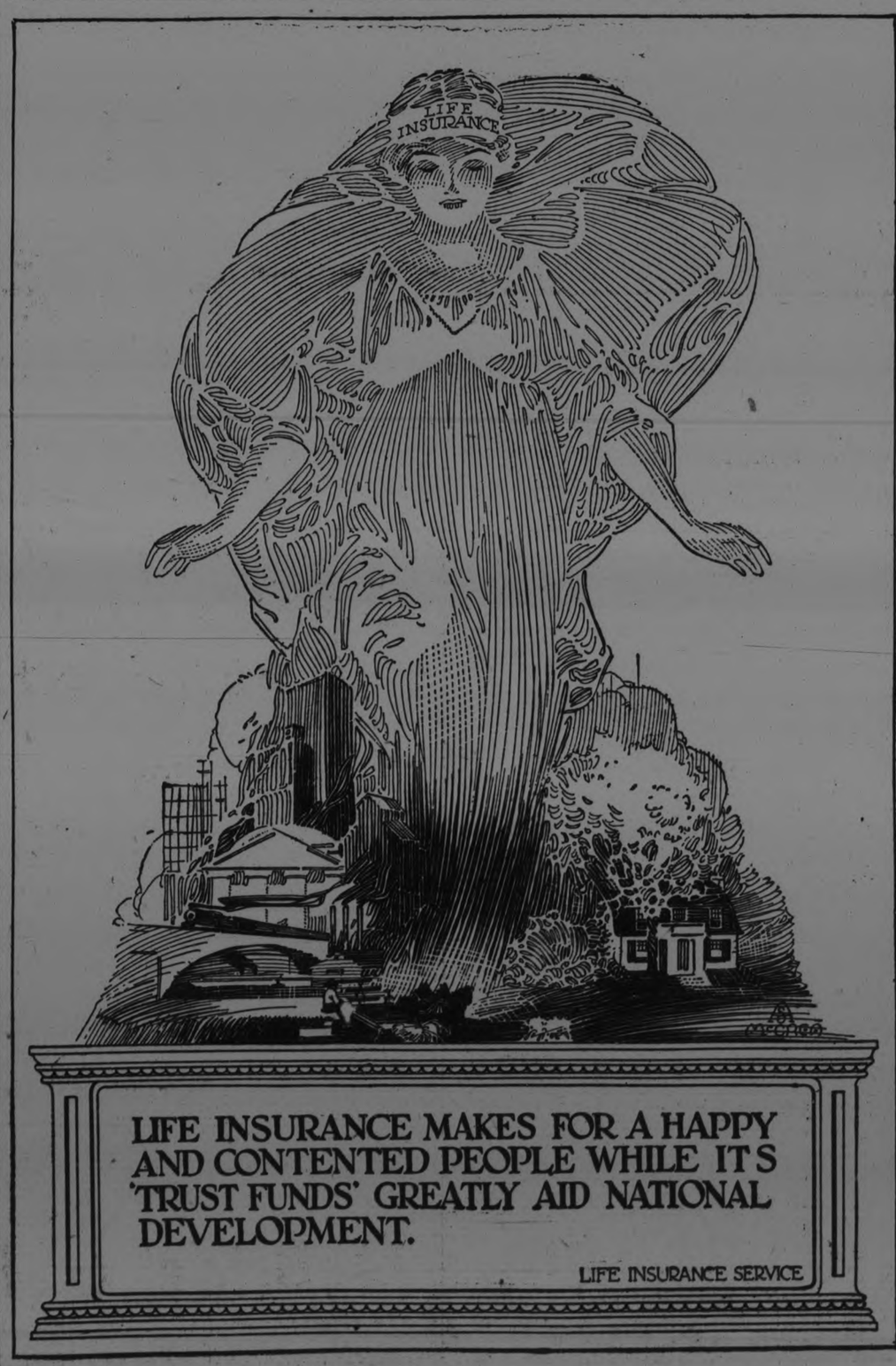

# CAMPBELLFORD AND DISTRICT

## Bowling Contest Finished Last Evening -- Cricket Game Postponed.

CAMPBELLFORD, Sept. 7. — Joe Wilkinson won the championship in the singles bowling contests that were finished last night at midnight, going from one victory to another, defeating the four other members of the club who contested for the honor. The championship trophy is a calabash pipe, valued at $10, which was donated by Charlie Nadoo.

Mr. Wilkinson's feat of skill and endurance is regarded by his fellow members as all the more remarkable when the conditions under which he played are considered. He arrived on the evening train from Toronto, where he had been since Saturday attending the Exhibition, and he went straight to the green from the depot, going the entire evening without his supper. He did not even have time to go home for his bowling shoes but won the championship wearing a pair of heavy rubber boots. At no time during the various games was he in danger, although at the outset Mayor Meyers gave him a hard run for first place. Some of the shots were so close that Dr. Watson, who acted as umpire, was called upon frequently to settle the question of distance with his tape line.

While in Toronto Mr. Wilkinson visited some of the greens and took part in more than one game, raising the reputation of his home team in this branch of athletic sports. It was simply impossible to defeat him last night and his play seemed to improve as the evening advanced.

The first game of the series was that between Mayor Meyers and Mr. Wilkinson and this resulted in a score of 10 to 9.

Mr. Wilkinson's next opponent was L. B. Glover, who went down before the conqueror by a score of 13 to 8.

Next came Dr. O. C. Watson, who at the end of the twelfth end was six points behind Mr. Wilkinson, who scored 18.

The last man to face the champion was Walter S. Wiggins, who made some of the best shots of the evening, but Mr. Wilkinson seemed in better form than at the beginning of play. The score in this game was 14 to 8, and when the last bowl was played Mr. Wilkinson was heartily congratulated on his victory.

The doubles will be played off this afternoon and evening.

**Cricket Game Postponed**

The cricket match scheduled for last evening, was postponed until some day next week as several of the employees of the Campbellford Cloth Company, who were to play a team of the business men of the town, were working overtime and could not get away.

**At the Opera House**

The musical phantasy "Cinderella" was presented at the opera house last night by a clever company of artists the title role being taken by T. Mac farlane who is amply endowed with the charm and grace requisite for the portrayal of the part. The only discouraging feature of the evening was the small attendance, althought the performance had been extensively advertised.

# NEWS OF MARMORA AND THE DISTRICT

## High School Opened With Record Attendance—Visitors Arrive for Duck Shooting.

MARMORA, Sept 7—The village schools re-opened on Tuesday. The staffs of last year are all back again and the high school has a record attendance.

**Rod and Gun**

Although many of the campers at Crow Lake are leaving this week, more are coming for the duck season

Mr. Becker of Cleveland, caught the record size lunge of the season so far. His beauty tipped the scales at nineteen and a half pounds. This ought to advertise Crow Lake a bit.

**Personals**

Mr. and Mrs. Hugh Wiggins and Helen are in Toronto attending the exhibition.

Mr. and Mrs. Bell, Lorrain and Miss Marion Shannon are on a motor trip to Rochester, N.Y.

Mrs. Dan Shannon, Miss Bertrand Mrs. Bertrand and Crawford O'Connor motored to Belleville on Tuesday

Mrs. McCullough and family, who have been spending their vacation at Crowe Lake, motored to their home in Sudbury, on Monday.

The interest shown by many citicitizens of Marmora in baseball was strongly demonstrated yesterday by the number who motored to Belleville-Ottawa game there.

The new residence of Mr. Philip Sopha on Forsythe street, is nearing completion and is a fine section to the town.

Rev. Father O'Riordan, after a very short stay as parish priest, has been forced to retire from active life on account of illness. Father Trainor of Madoc succeeds him.

Mr. Reynolds and family, who have been occupying the residence of Mr. John McCullough, have moved to Deloro.

Mr. Chas. Wells and daughter, Mary visited Toronto and Newmarket, during the past week.

Mr. George Forystell is attending the exhibition in Toronto.

Mrs. Clement and family were in Tweed for a few days this week.

Miss Mary McCallum, nurse, of New York, is visiting her sister, Mrs. Martin Murray.

Miss Bertrand of Detroit, Mich., is visiting her brother, Mr. Stanis Bertrand.

# IN MILLBROOK AND DISTRICT

## New School Addition is Nearing Completion—Personal Mention.

MILLBROOK, September 7. — School re-opened on Tuesday morning with a large attendance of pupils in all the rooms, 79 registering in the Continuation School, a number which has since increased to 86, with the promise of more within the next few days. One class room in the new building is completed except for a final coat of paint which can be given on a Saturday, and the whole of the older part of the building has been thoroughly renovated, its freshly oiled floors and newly-painted woodwork, with other improvements, adding to its comfort and giving it a most attractive appearance.

The workmen are still engaged in the assembly hall and the lower floor of the new wing, the chemistry room also having some finishing to be done before it is ready for use. The new piano, for which the former principal, Miss Money, her assistant teacher, and the Continuation School pupils worked hard by giving entertainments of various kinds to raise the necessary funds, has been purchased and will be placed in the building as soon as the room is ready for it.

The staff this year includes, for the Public school, Miss Isabel Handley, principal, Misses Anna Russell and McConnachie; for the Continuation School, Miss Hazel Todd and Miss Kathleen Sutton.

The School Fairs start somewhat earlier this year, that for North Cavan being held at Ida on Tuesday, September 11, Millbrook, the 12th; and Garden Hill on the 13th; Welcome is the 14th; Newtonville the 15th; Blackstock the 16th; Janetville on the 20th; Lotus the 21st; Orono, one of the largest, on the 22nd; Tyrone the 25th; Hampton, also a large fair on the 27th, and Maple Grove on the 29th.

F. C. Patterson, district representative, with headquarters at Port Hope, is the official in charge.

The Young Peoples' League of the Methodist Church, will reopen for the fall and winter months on Monday, September 10th, with a social gathering in the Sunday school room of the church. All young people and especially those in the village attending the Continuation Schol, are invited to attend the League meetings, and as many of the older folks as care to do so and thus show their interest in the young peoples' welfare. The meeting will begin at 7.45 p.m.

Mr. F. Pendrie, of the firm, Fowler and Pendrie, took in the Toronto exhibition over the holiday week end.

M. and Mrs. P. Stinson and two children went up to Toronto on Tuesday morning and will take in the exhibition while in the city, guests of her brother and his wife, Mr. and Mrs. Jack Hammond.

Messrs. George Needler of Stratford, and William Needler of Toronto, were guests of their aunt, Miss E. Needler, over the holiday, the former remaining for part of this week also as his annual fortnight's holidays are now due.

Miss M. Needham has recently been visiting friends in Peterboro.

Mrs. (Rev.) S. T. Tucker returned home on Monday from Owen Sound, where she has been assisting with the care of her sister, Mrs Bonnell, who was seriously injured in a motor accident last month.

Dr. A. Jemison was a visitor to the Toronto exhibition over the holiday week end coming home on Tuesday evening.

Mr. E. Thorndyke and his sister, Miss A. Thorndyke have closed their home here for the winter and gone to California to spend the next few months with friends in a more congenial climate.

Mrs. (Dr.) Mitchell and her sister, Dr. Wallace of Buffalo, are holidaying in Toronto and taking in the exhibition.

# CAVE MAN STUFF IN TUBA COUNTY

## Things They Get Away With in the United States.

OKLAHOMA CITY, Okla., Sept. 7.—(Canadian Press.) — Unfolding the "Story of Tuba," as gleaned from sworn testimony taken before military court, Aldrich Blake, executive counsellor, presented to the press last night some of the brutal floggings that led to the proclamation of martial law in Tuba county.

Mr. Blake said that in every case of flogging evidence had led straight to the door step of the invisible empire.

The whole story of Tuba will never be told," he said. "Men flee from savagery and torture. The average man is pretty apt to change his address after his back has been whipped until it is raw and he is then threatened with death. That is what happened in Tuba perhaps two hundred times in a year." The wet rope is out of style. In Tuba they use leather straps with the end cat-tailed. Fifty lashes will tame the strongest man. Strong men stagger away from the whipping pasture ruined for life.

Blake mentioned the case of a man and woman who were routed out of their beds ,taken to a pasture, stripped and flogged on a charge that they had been selling beer.

**DIED**

LAMB—Thursday, September 6th, 1923 at the family residence, 518 Charlotte street Mrs. Helen Jane Lamb, widow of Samuel Lamb formerly of Omemee, aged eighty-seven years and four months.

Funeral private on Saturday afternoon to Emily cemetery Omemee.

# TWO UNDER ARREST CHARGE IS MURDER

## Oil Station Manager at Detroit Was Brutally Slain.

TORONTO, Sept. 7.— (Canadian Press.)—Jack Downey, a cigar-maker, giving his address as Pall Mall street, London, and who, with Robert Harris, Hamilton, aged 19, is under arrest at Detroit, charged with the brutal murder of Floyd Johnson, an oil station manager there, has been identified by Ontario provincial police here and the police of London as John Yohn, who was tried last September for alleged complicity in the Wyoming bank robbery and acquitted.

Four other members of the gang under arrest give their names as Charles Nickson, Port Stanley; Len Sharon, Beatrice Downey and Gladys Mackenzie. Beatrice Downey's maiden name was Seagar, and she is thought to be the wife of a London man.

All are believed to be Canadians and to have resided formerly in Western Ontario.

# STRATTON WAS A MAN MANY PARTS

## Did Not Object to Have More Than One Wife--Now in the Coop.

LONDON, Sept. 7. — (Canadian Press).—A man of many love affairs is Samuel Percy Stratton, who has a Canadian and American record as well as a record in this country, and who to-day was sentenced at Old Bailey to twelve months' imprisonment at hard labor for bigamy and theft.

Police who investigated Stratton's record said he was a prisoner in Canada, where he had absconded with $1,300 belonging to an ex-soldier association. In Canada, Stratton, according to the police, lawfully married a girl 18 years of age, whom he induced to run away from her home. He left her penniless and went to the United States. In New York he married again, and later returned to Canada, where he again absconded.

Stratton then went to Liverpool, police say, and in that city he married again. Not satisfied with his numerous experiences, he sought to become engaged to another woman while his Liverpool wife was still living. However, this latest escapade was stopped by the prospective victim of his wiles refusing to marry him.

The theft charge on which Stratton was convicted and sentenced here to-day was the stealing of $100 from Lady Lucy McMillan, for whom he had acted as secretary.

## Campbellford Personals

Mr. James Benor visited Rev. and Mrs. C. E. Clarke in Belleville this week.

A. L. and Mrs. Malcolm left yesterday to visit the Toronto Exhibition.

**FEWER PLEATS**

Knife pleating has almost disappeared from skirts. Combination of knife and box or side pleating are developed in sports models.

**FRANCISCO VILLA DIED RICH**

MEXICO CITY, Sept. 7.—Had not the bullets of unknown assassins cut short the life of Francisco Villa at Parral on July 20, the former bandit leader bade fair to become one of the greatest landholders of the republic. In addition to the huge ranch at Canutillo, Durango, which the government ceded to Villa and his followers, another rich property the Pueblito hacienda, south of Ojinaga on the banks of the river Conchos in Chihuahua, had been added to his holdings by the government.

Villa was also on the point of being given control of the San Isidro ranch, situated in thes Jimenez district of Chihuahua, and the Carrtena property, in northern Durango.

# OPTIMISTIC FIGURE OF WESTERN WHEAT

## Crop Will Approximate 350,000,000 Bushels Says C.P.R. President.

TORONTO, September 7. Canadian Press. — "From reports so far I would estimate the western wheat crop at 350 million bushels," said E. W. Beatty, the president of the C. P. R. when here last night, on his annual tour of the system in Canada. There have been estimates made of 400 bushels," he continued, "but I think 350 million would not be too optimistic a figure to place it at." He added, "Manitoba grade so far was a little on the low side; Saskatchewan, particularly the northern section was good, and Alberta high grade in general. The Peace River grade is particularly good, and ought to be equal to the grade of 1921," he added.

"Canadian shipping, Canadian railways and Canadian manufacturers, will be more or less seriously affected by the disastrous earthquake in Japan. There may however be a recompense in the rehabitation of the devastated cities," he added, and Japan will most likely look to Canada and the United States for materials when reconstruction begins."

# NEW FACTORY FOR HASTINGS VILLAGE

## Public Meeting Monday to Consider Proposition --Personals.

HASTINGS, Sept. 7. — A public meeting will be held in the Town Hall Monday evening, September 10, to consider a proposition for a new factory for Hastings.

**Personals.**

Miss Carrie Doxsee has been visiting friends in Toronto.

Mr. and Mrs. W. A. Baker spent the week-end in Toronto.

Mrs. Geo. Hill, of Detroit, is the guest of Mr. and Mrs. W. Hill.

Mr. and Mrs. T. E. Kelly were in Toronto on Monday.

The Catholic Women's League intend holding a euchre party on the evening of Monday, October 1, at 8 o'clock, in the Foresters' Hall, Howard Block.

The following from here spent Monday in Toronto: H. T. Lambert, J. F. McCarthy, J. J. Armstrong, M. J. Baker, B. Richardson, O. Cruickshanks, and W. Clapper.

# NATION-WIDE JAPAN RELIEF APPEAL HERE

## Dominion Government Urges Canadian Red Cross to Undertake the Movement at Once.

## CHOLERA REPORTED

TORONTO, Sept. 7.—(Canadian Press).—The Dominion Government has transmitted to the National Executive of the Canadian Red Cross a request that it make a nation-wide appeal on behalf of the sufferers in the recent Japanese earthquake disaster. Accordingly that subject will be the dominating topic at to-day's meeting of the National Executive of the Society here.

To-day's meeting will be conducted by Dr. Jas. W. Robertson, C.M.G., chairman of the council and executive, who has arrived from Ottawa and has had important conferences with the Government authorities on the question of relief.

**CHOLERA REPORTED.**

A Central News despatch from Kobe, dated yesterday, says: "It is reported here, but not confirmed, that cholera has broken out in Yokohama. It is probably true, since the people are drinking muddy water from ditches and eating foul food to stave off starvation.

"A spread of pestilence would increase the difficulties of relief work, as otherwise supplying food and shelter would be comparatively easy.

"All foreigners are believed to be out of the vicinity of Yokohama, but hundreds are still isolated in Tokio, Kamakura, Kasuizava, Nikko and other inland cities. Their condition is not known."

A new Japan, greater, stronger, and more substantial than before, will grow out of the devastation caused by the earthquake disaster, according to the belief of a Japanese representative in the United States. This view is held also by officials of the United States, and Secretary of the Treasury Mellon yesterday expressed the confident belief that Japan would have no difficulty in floating a private loan of $500,000,000 or of any other amount in the United States.

# THREE MEN AND A BOY KILLED BY EXPLOSION

SOUTH AMBOY, N. J., September 7. Canadian Press. — Three men and a boy were killed and 27 persons injured, 15 probably fatally, by an explosion of thousands of cases of smokeless powder, which was being transferred from barges to freight cars on the banks of the Raritan River last night.

The explosion rocked the entire countryside, blew an automobile upside down on a road near by, and enveloped everyone within a hundred yards in a sheet of flame.

It is stated that the explosion was caused by sparks from the cooking fire in one of the barges

**DANCING FROCK**

A lavender crepe chiffon dancing frock for the boarding school girl is trimmed with ermine heads and tails.

# VOICE OF THE PEOPLE

To the Editor of the Examiner:

Dear Sir—The Town Council of Lindsay has declared a half holiday for one of the days of their Fair in order that all the townspeople may have the opportunity of attending it. In Lindsay and in other towns in this district merchants have been in favor of this half holiday which gives their employees a chance to see their Fairs during the day time. Couldn't something be done in Peterboro along those lines. I know some merchants who are willing to close up on one of the afternoons of the Peterboro Exhibition providing the others fall in line. I don't think the business men would lose much by shutting down on Thursday afternoon. All the visitors will be at the Exhibition and the up town employees would be glad of the chance of attending that day. I hope some one will start something before it is too late so that everybody will have a chance of seeing the Exhibition and helping boost it.

CLERK.

## WILL PROBE CAUSE OF WA-WA HOTEL DISASTER

TORONTO, Sept. 7—(Canadian) Investigation into Wawa hotel disaster, through which nine persons lost their lives, to be conducted by Fire Marshall Heaton, will begin on Thursday next at 2 p.m. in parliament guildings. W. A. Boys, K.C., of Barrie, who examined witnesses at the coroner's inquest at Huntsville has been commissioned to represent the crown at the fire marshall's probe.

## NOTED WRITERS' LOVE PACT RESULTS IN MANY SUICIDES

TOKIO, Sept. 7. — The recent double suicide of Mr. Arishima one of Japan's foremost novelists and of Akiko Hatano, a young married woman magazine writer as a result of a love affair and death pact continues to hold the attention fo the Japanese public. This is due not merely to the prominence of the pair or to their tragic deaths, for suicides of prominent persons in this country are not unusual.

It is the imitators of the famous couple that are keeping interest alive. Many couples for the most part obscure, are seeking reflected glory from the main event by imitating the writer's example.

The growth of western philosophy however, is gradually turning the public aganst suicide under any circumstances.


LADIES' SAMPLE OXFORDS
Straps and pumps, broken sizes. $5.00 value for
**$2.50**

**Boots AND Shoes**
OF SOLID VALUE

REAL VALUES. HEAVY SCHOOL STOCKINGS
**25c pair**
And Up.

Cheap goods usually look better than they really are and in high priced goods you pay for style wastage through small production of many different models. But if you want

**Real Value—Buy Medium Priced Goods**

Made up neat and strong to give service and no extras added for fancy touches. We are known for fair dealing and solid values because our stock is made up of medium priced goods and every day our customers tell us of the satisfaction they receive.

A BIG RANGE OF SCHOOL BOOTS FOR BOYS AND GIRLS that will give a dollars worth of wear for every dollar you put in them.

**Routly-Braund, Ltd.**
174-176 Charlotte St.
NEAR GEORGE

MEN'S WORK BOOTS
Tan Elk, White Elk, Black Elk, Oil Tan and Grain Leather.



*SATURDAY IS*
**BARGAIN DAY**
*At* **McBRIDE & FRANKS**

**CURTAIN SCRIM,** extra good quality, fancy drawn work borders, white, ivory and ecru, 36 inches wide. Regular price 25c. Special at Yard ..... **15c**

**SCOTCH MADRAS,** choice of eight new designs, floral, continental and scroll effects, some with borders, cream shade. 36 ins. wide. Regular price 45c, for ..... yard **35c**

**ENGLISH DRAPERY CHINTZ,** all over floral designs, 5 different color combinations, in rich silky effects. 50 ins. wide. Regular price $1.25, for .... Yard ..... **65c**

**COUCHES,** 3 only, effective design with roll shaped head, spring edges, all steel construction, 28 inches wide, upholstered in fine quality French verdune tapestry, exposed wood frame. Reguar Price $38.50, for ..... **$23.00**

**LIVING - ROOM OR PARLOUR SUITE,** 3 piece divan arm chair, and arm rockers, birch in walnut finish, spring seats upholstered in good quality tapestry, floral design. Regular price $55.00, for ..... **$42.75**

**CONGOLEUM RUGS,** all the new designs and every size in stock. Suitable for any style of room.

| | |
|---|---|
| Size, 9 x 12-6 | $18.00 |
| Size, 9 x 10-6 | $15.75 |
| Size, 9 x 9-0 | $13.50 |
| Size, 7-6x 9-0 | $11.25 |
| Size, 6-0 x 9-0 | $9.00 |

**CARPET SWEEPERS,** Hygeno, another 25 of these guaranteed sweepers with heavy hair brush and steel frame, for Saturday. Regular $4.00., for, each ..... **$2.75**

**KITCHEN CHAIRS,** Hardwood golden finish, shaped seat, strongly made with double rings all around. Regular price $1.35, for, each ..... **$1.15**

**CHESTERFIELD SUITE,** 3 pieces, including Chesterfield, one arm chair, and one wing arm chair, has roll spring arm, and spring back, and Kroehler spring cushions. Upholstered in plain taupe mohair, with figured mohair cushions. Regular price $325.00. for ..... **$200**

**McBride & Franks**
224 Charlotte St. Phone 2069

**A Restful Evening at Home With a Radio**

AFTER the worries of a day of work, what more fitting recreation than a delightful concert? A Radio Set brings the world's music right to the comfort and privacy of your own home. Let us install a Set for you--the Set known for its high quality and low price. *FINE PROGRAMMES COMING IN NIGHTLY RIGHT NOW.* Others in town are enjoying them, why not you? We handle

**Northern Electric Sets, Dry Cell Receiving Sets and Crossley Sets.**

See our Receiving Sets with Cabinet to match, and all parts, including batteries enclosed and wired in one piece.

*BUILD YOUR OWN SETS*

You can do it cheaply now. We open the season with a Special Sale.

Use our peanut tubes and the parts that we carry in stock and get fine results. A Peterborough boy built his own to our blue-print plan and gets stations all over the States. See our Radio Window. Look over this list of parts priced to clear out quickly AT AND BELOW COST to make room for new stock.

*Radio Merchandise Underpriced*

| | Regular | To Clear |
|---|---|---|
| 43 Plate Condenser | $ 3.75 | $ 2.63 |
| 21 Plate Condenser | 2.50 | 1.75 |
| 11 Plate Condenser | 2.00 | 1.40 |
| 3 Plate Condenser | 1.50 | 1.05 |
| 17 Plate Marshall Condenser | 3.50 | 2.45 |
| 23 Plate Marshall Condenser | 4.25 | 2.96 |
| 9 Plate Marshall Condenser | 2.75 | 1.93 |
| 5 Plate Marshall Condenser | 2.25 | 1.50 |
| 31 Plate Horne Condenser | 6.95 | 4.95 |
| 15 Plate Horne Condenser | 5.40 | 3.85 |
| Push and Pull B. Switches | 1.40 | 1.05 |
| Point Contact Switches | 7.35 | 5.50 |
| Large Ground Switches | 4.00 | 3.00 |
| Unmounted Variometers | 3.25 | 1.95 |
| Boxes for Variometers | 2.00 | 1.25 |
| Boxes for Panels for Variometers | 1.60 | 1.10 |
| Erla Radio Transformers | 7.50 | 5.65 |
| Michigan Rheostats | 1.00 | .68 |
| Millard Rheostats | 1.25 | .95 |
| Millard Poree Rheostats | 1.25 | .95 |
| Comb Sockets and Rheostats | 4.75 | 3.55 |
| Round Type Jacks | 125 | .95 |
| Phillip's (Holland) Tubes | 7.50 | 6.00 |
| Rubber Phonograph Adapter | 2.00 | 1.50 |
| 3 Tube (Radio) Combined Socket | 7.50 | 5.65 |
| Signal Tube | 2.25 | 1.80 |

| | Regular | To Clear |
|---|---|---|
| Dictograph Loud Speakers | 27.50 | 21.90 |
| Magnavox | 62.50 | 47.95 |
| Northern Electric Library Speakers | 25.00 | 19.75 |
| Brass Binding Posts | .20 | .14 |
| Comb. Switches and Points | 3.40 | 2.55 |
| 2 Coil H. C. Mounts | 4.00 | 2.98 |
| 3 Coil H. C. Mounts | 5.00 | 3.75 |
| H. C. Coil Plugs | .65 | .50 |
| 35 T Mounted H. C. Coils | 1.45 | 1.10 |
| 50 T Mounted H. C. Coils | 1.55 | 1.18 |
| 75 T Mounted H. C. Coils | 1.65 | 1.25 |
| 1500 T Mounted H. C. Coils | 3.50 | 2.65 |
| 1250 T Mounted H. C. Coils | 3.00 | 2.25 |

*Books on Radio*

| | Read |
|---|---|
| Know your set and how to operate it. Read a good Book on Radio. | |
| Elements Radio Tel. | $ 1.50 $ 1.20 |
| Expert Radio Hand Book | 1.00 .80 |
| Design Data | .75 .59 |
| Commercial Type | .75 .59 |
| Radio Hook-Ups | .75 .59 |
| Consolidated Call Books | 1.50 1.20 |
| Radio Receivers | .75 .59 |
| A.B.C. of Vac. Tubes | 1.00 .80 |
| Radio Call, Diag and. Inst. | .50 .39 |

The long evenings are here already. Plan to enjoy them.

**The J. M. Greene Music Co. Ltd.**
"HOME OF GOOD MUSIC" CHARLOTTE STREET

# Let Your Sense of Good Values Direct You to This Store

## Autumn Hats

FIT THE HEAD SNUGLY—THEIR PRICE IS AN INTERESTING ONE, **$5.45**

These individual Hats are not quite brimless, but have very narrow ones. Smartly turned here and there to give a broken outline. And there is a broad variety for your selection. The price is very extraordinary just at the beginning of the fall season. Priced

***Where from a complete stock you may select at all times better merchandise at the right price. We especially draw your attention to the Saturday Sale of Coats and Blankets. They are values which cannot be surpassed***

CORRECT NEW YORK STYLE TRICOTINE DRESSES
Just received. On display Saturday
Priced special at
**$19.50**
See Them Ladies' Wear Dept., 2nd Floor.

## All-Wool Blankets

$7.90 PER PAIR

Blankets of fine all-wool quality. Pure white with either pink or blue striped borders. Size 60 x 80 inches. The Sale price of 25 per cent. less than regular price urge the advantage of buying now, pair, **$7.90**

## Chintz Covered Comforters

SIZE 66 x 72.
Saturday, each .... **$3.29**

Light, warm Comforters, filled with pure white cotton and covered with serviceable assorted pattern Chintz. Specially priced for a Leader for Saturday.

## Corsets

NEW MODEL D. & A. OF PINK BROCADE
$1.29 PAIR

Perfect fitting Corsets, medium top models, embroidery trimmed, non-rustable steels, strong hose supporters. All sizes to fit the average figure. Per pair..... **$1.29**

12/4 DOUBLE BED

## Flannelette Blankets

SIZE 72 x 91 INCHES
Prepare now for September and the colder nights to follow. Every home needs one or more Blankets this winter. If you buy now you save money. Note the extra large size, and the Sale price, per pair..... **$2.69**

SATURDAY SALE OF WOMEN'S AND MISSES'

## Fall and Winter Coats

**$19.50**

Coats that later in the season will sell for $30.00.

Never before in this city, to our knowledge, has a Sale of such value been held.

25 of the smartest styles that will be worn this fall and winter. The styles vary from fur trimmed all-wool velour to Bromley, Burberry and tailored. All are Northway Coats.

The woman who appreciates values will seize the opportunity to save many dollars.

AT $19.50

## 24 Charming Broadcloth Flannel Dresses

**$9.76**

Every Dress is new, well made and perfectly tailored, showing this fall's advanced styles, and every Dress is worth from $12.00 to $15.00 each. Dainty fashionable colorings are shown in fine all-wool broadcloth flannel.

ALL-WOOL SPORTS

## Flannel

is much in demand for fall dresses, skirts and smocks. 54 inches wide. May be had in colors of navy blue, blue bell, sand, grey, taupe, henna, jade green, brown, reseda green, pumpkin and rose. Saturday's Sale price, per yard..... **$1.95**

YOU'LL FIND THIS ....

## All Wool Serge

ideal for children's or women's clothing. It is 54 inches wide. A pure wool quality, in colors of black, navy blue and brown. Specially priced for Saturday, yard..... **$1.00**

WOMEN'S FLANNELETTE NIGHTGOWNS.

They are cosy and comfortable for these cool evenings. Your choice of two styles—one slip-on with short sleeves the other with long sleeves and high neck. Button-hole stitching forms the trimming. Saturday Sale, each ..... **$1.25**

## *Essentials for Fall Housecleaning at Saturday Sale Prices*

TWENTY PAIR ONLY OF LACE AND INSERTION

### Trimmed Scrim Curtains

CLEAN-UP SPECIAL SATURDAY, 95c PAIR

They are 2¼ yards long. Well made and hemstitched. If you need bedroom curtains these are extra good value. Per pair..... **95c**

THE LARGEST SIZE

### Rubber Stair Treads

SATURDAY SPECIAL, 18c EACH

Two gross only—288. Extra heavy quality. The ideal stair covering. They wear longer and are lower in price than almost any other kind of stair covering you can buy, each, **18c**

FIFTEEN HUNDRED YARDS

### New Drapery and Curtain Materials

ALL AT ONE LOW PRICE FOR A BIG SATURDAY SPECIAL, YOUR CHOICE, 59c YARD

In the lot are Colored Madras, White and Cream Madras, English and Scotch Curtain Nets and Marquisette. Fifty inches wide. A wonderful assortment of beautiful curtain and drapery materials to choose from at away below regular value. But only for all day Saturday and Saturday and Saturday night can we offer them at this low price, yard..... **59c**

MARQUISETTE, SCRIM AND ...

### Casement Cloth

SPECIAL CLEAN-UP PRICE SATURDAY, 19c YARD

About 160 yards in the lot. Odd lines of curtain materials. Regular values, 25c, 39c and 45c yard. All at one price for a quick clean-up Saturday, yard..... **19c**

### Simmons Bed Special

SATURDAY $18.50—REGULAR $24.50 VALUE

All in walnut finish, with square continuous post and heavy fillers in between. Very strong, substantial, good looking Beds. Exceptional value at Saturday low price of, each..... **$18.50**

## RUMMAGE

SPECIAL ONE-DAY RUMMAGE SALE OF ....

### Dress Goods

36 INCHES WIDE
AT 29c YARD

Ideal materials for children's school dresses. Washable and your choice of plain colors of navy, green, cardinal, rose and cadet or assorted plaids. Yard..... **29c**

A Rousing Sale of

## Women's Silk Stockings

REGULAR UP TO $1.75, FOR 95c PAIR

A clearance of Monarch, Perrin, Kayser and Venus Silk Stockings, in plain, seam backs, self stripes and fancy clox. Colors of black, brown, grey and suede. All grouped for a quick clearance on Saturday, pair..... **95c**

## RUMMAGE

SPECIAL SALE OF MEN'S

### Work Shirts

AT $1.00 EACH

Every one is a decided bargain. Well made and finished, in such materjals as black sateen, striped drill and blue chambray. Soft collar and cuffs attached. Sizes from 14 to 17½. Each..... **$1.00**

### Cut Glass Water Glasses

Fine clear crystal, with assorted cuttings, 8-oz. capacity. Dainty neat Glasses at the special Sale price of, each..... **13c**

### Cut Glass Flower Baskets

Nothing more attractive in which to arrange flowers. Suitable to place anywhere in the home. We specialize an 8-inch size Saturday for..... **49c**

### Pure Castile Soap

"Savon" Castile is the purest Soap on the market. Full one-pound bars. Specially marked for a one-day's special, Saturday..... 2 bars **35c**

### Bungalow Aprons

All-Over Work Aprons of serviceable percale. A handy style to slip on to protect your clothing. Your choice of light or dark colorings. Saturday's Sale price..... **59c**

### 40-inch Dress Serges

Fine qualities of pure wool, in euch colors as brown, rose, sand, cardinal and cadet. Saturday's Sale price..... **69c**

### Ready-Made Pillow Cases

Of serviceable cotton, well made, finished with 2-inch hem, 42 inches wide. Saturday, each..... **19c**

**Assorted Safety Pins 3 Cards 10c.**

RICHARD HALL & SON LIMITED

**Wire Hair Pins Assorted 2 Boxes 5c.**

## *Saturday Staple Dept. Leaders*

### White Crochet Bedspreads

SIZE 82 x 92 INCHES—SATURDAY, $2.98 EACH

Soft round cotton yarns, woven in attractive conventional designs. Hemmed ready for use. A leader in the Staple Dept. Saturday, each..... **$2.98**

MILL ENDS OF

### Striped Flannelette

27 INCHES WIDE—SATURDAY, 17c PER YARD

The regular price of this quality would be at least 30c per yard. Special mill end purchase enables us to offer this splendid value for Saturday, in any length you desire, at, yard.... **17c**

50 DOZEN (600) ENGLISH BATH

### Towels

IN A SPECIAL ONE-DAY SALE SATURDAY, 59c EACH

Just the time when you are refilling your Bath Towel supply you have the opportunity to purchase one of the best Towels on the market at a very great saving. A soft absorbent quality, in fawn, white and blue novelty stripes. Size 22 x 46 inches. Priced for clearance Saturday at, each..... **59c**

MILL ENDS OF

### Unbleached Cottons

ASSORTED WIDTHS, FROM 36 TO 40 INCHES
SATURDAY, 19c PER YARD

You'll find these qualities equal to any you can purchase from 25c to 35c per yard. All free from imperfection, and in any desired length. Saturday, per yard..... **19c**

MILL ENDS OF

### Unbleached Sheeting

ASSORTED WIDTHS, FROM 63 TO 90 INCHES
SATURDAY, 59c PER YARD

Every piece is excellent value and is of fine texture and weave. You can purchase any length you want at this Sale price, per yard..... **59c**


# SCIENTISTS TRAINED FOR HIGH SPEED WORK

### Will Take Advantage of Every Second While the Sun's Face Is Behind the Shadow.

LOS ANGELES, Sept. 7—(United Press).—One of the largest groups of scientific photographs of the total eclipse, which will occur in the extreme tip of Southern California, and in lower California, will be made by scientists from Mount Wilson Observatory, near Pasadena.

These scientists have established two camps, one on Point Loma, near San Diego, and the other at Lakeside, on the edge of the shadow.

The Point Loma group will occupy themselves with photographing the sun's corona and groups of stars whose light passes near the sun. The latter observations will be taken largely for the purpose of testing the Einstein theory. These astronomers will be in charge of Professor F. H. Seares.

The Lakeside group will especially concern itself with spectral phenomena. The photographic spectroscopes will pick out by shades of color the elemental substances that are present in the sun's gasses, determining in what proportions they are mixed, how they differ or are mixed. Each element has a different color in the spectrum.

**Length of Eclipse.**

On Point Loma the eclipse will be total for 3 minutes. At Ensenda, a sleepy little village on the coast of Lower California where many European scientists have established themselves, the totality will last 3 minutes 34 seconds. At San Clemente Island where a number of motion picture cameras with photographic lenses will be established, the eclipse will last 3 minutes 30 seconds; at Point Conception, 3 minutes 2 seconds; at San Diego, 2 minutes 43 seconds; at Point Loma, 3 minutes; at Santa Barbara, 5 seconds; at Catalina Island, 2 minutes 48 seconds.

At Mount Wilson the astronomers who will take part in the observations have been thoroughly drilled in the part each is to play for several weeks, and not a second of time will be wasted.

The most important observations are those during the totality, but as a matter of fact, photographs will be shot almost continuously from the time the sun starts to disappear at 11.25 a.m. coast time, until the totality, at 12.54, and from the end of the totality until the sun is again completely out from behind the moon at 2.10 p.m.

Many of the most involved 'shots' in connection with work on the spectrum will take place at Mount Wilson. These observations will not involve the totality, as the sun will only be 98 per cent. under cover as viewel from Mount Wilson.

**Tons of Instruments.**

Tons of heavy astronomical instruments have been especially freighted to Point Loma, and are now set up there in preparation for next Monday.

The University of Virginia has also sent a most extensive expedition. This is headed by Professor S. A. Mitchell, one of the best known American astronomers. "I expect to take enough observations to keep me busy for a year," Prof. Mitchell said.

The Virginia group, in conjunction with United States authorities, has established itself on Point Loma, near San Diego, like the Mount Wilson group.

Professors Charles Le Morvan and Marc Veillet La Valle, of Paris, have also arrived at Point Loma with several tons of instruments.

An expedition sent by the Spanish Royal Astronomical Society has established itself near Ensenada, where the eclipse will be visible the greatest length of time. Several independent expeditions are at work on San Clemente Island, 50 miles off shore.

The entire facilities of the Scripps Biological Institute at La Jolla, 16 miles from San Diego, have been placed at the disposal of the scientists. The Carnegie Institute scientists are working from Mount Wilson.

**Scientists Camping Out.**

Scientists from Lick Observatory, on Mount Hamilton, 50 miles from San Francisco, will take their 'shots' in Lower California, near Ensenada. On La Grulla Rancho most of the scientists at Ensenada are camping out, as the little village, cut off from practically all communications with the outside world, except by sea and one auto road, and having no telephones or telegraph, affords no habitable accommodations for any number of people.

The Lick expedition, considered one of the finest in the world, is the same which went to Wallal Beach, Australia, last year, and at that lonely spot took observations under the direction of Dr. W. W. Campbell, now head of the University of California, which confirmed the Einstein theory, in Dr. Campbell's opinion.

The Yerkes Observatory expedition, under Director E. B. Frost, is established at Catalina Island, as is a group from Washburn Observatory of Carleton College. William Wrigley, Jr., who owns Catalina Island, as well as a baseball club, has made elaborate arrangements for the distinguished visitors.

The Lowell Observatory, at Flagstaff, Ariz., has sent its expedition to Ensenada, while the University of Arizona expedition is located at Hermosillo, Mexico. Several German expeditions are in the interior of Mexico.

The Leander-McCormick Observatory will take observations from Point Loma. The Clark-Baumgardt expedition from Clark Observatory, Los Angeles, will "shoot" from San Clemente. The Students' Observatory of the University of California, Burkeley, will work at Ensenada, studying the polarization of light. The Washburn Observatory of the University of Wisconsin will measure the brightness of the corona with a photo-electric cell from a Catalina Island station.

The Prince of Wales' ranch house near High River, Alberta. As Lord Rentrew, His Royal Highness will spend a few weeks in retirement on his ranch this Fall. He is due to arrive in Quebec aboard the Canadian Pacific liner Empress of France, and after spending a night at the Chateau Frontenac, he will proceed direct by special Canadian Pacific train to his ranch.

Height of enthusiasm is applauding while reading a book.


**ARE YOU THE WOMAN YOU WERE MEANT TO BE?**

Every woman was meant to be healthy, happy and fill her sphere in life to the best of her ability; but, alas, how few have the health or physical endurance to live up to their ideals! Over-ambitious, many of them develop nervousness, irritability, headaches, backaches, irregularities, and often more serious ailments which retard their progress in life. Women in this condition should turn to Lydia E. Pinkham's Vegetable Compound, a root and herb medicine which had been proven to benefit 98 out of every 100 women who try it. Let Lydia E. Pinkham's Vegetable Compound make you well and strong, and the woman you were meant to be.


**AN INTERESTED PARTY**

Burroughs—I want you to help me to pick out an auto.

Burroughs—You'll probably own it in a short time.

# *"HEARTBREAK HOUSE" HAS LARGE WAITING LIST NOW*

### There Come Youths and Girls Who Aspire To Shine On The Silver Screen.

(By ROBERT A. DONALDSON)

LOS ANGELES, Sept. 7 (United Press).—It is estimated that about 500 flappers a year desert their homes in the middle west and east and come to Hollywood, fluttering like moths about a brilliant flame of movie fame.

At present about five a week apply for work at "Heartbreak House."

"Heartbreak House" is an old decayed, bare-walled structure downtown in Los Angeles, which houses the powerful Service Bureau. Practically all of the big producing companies are members of the Service Bureau, and hire their extras through it. Butterfly girls and handsome boys, who apply for work at the studio wickets, are referred to the Service Bureau.

But the Service Bureau limits the number of extras it will register. At present the limitation is 1,200, and this must include all kinds of character people and comedy freaks.

No matter how much ability a pretty girl or striking youth may have, he or she doesn't get a chance if the registration is filled up—as it usually is.

The idea of the Service Bureau, which sends extras out on calls for certain types or for certain scenes from studios, is to give a decent living to a group of established extras by providing fairly steady work. The Service Bureau does the hiring, and also does the paying, deducting a commission from the extras' pay for placing them.

Girls who come to Hollywood, hoping to win recognition, sometimes wait for months before there is an opening on the registration books of the bureau.

**Work is Irregular**

Wages range from $5 to $10 a day, with the average about $7.50. Some character players get as much as $15 a day. Work is very irregular. Sometimes an extra will work in half a dozen pictures a week, at as many studios, sometimes working at one studio in the daytime and at another at night. And again an extra will sometimes not get a single call for three or four weeks.

Extras must at all times be provided with a good wardrobe of street, sport, and evening clothes in good condition. Only clothes for special character parts or costume pictures are furnished by the studios. Character actors and actresses obtain steadier work than ordinary extras.

"The least-wanted type in the movies is the jazz baby," one of the hiring experts at the Service Bureau told the United Press. "There is no call for them. Bobbed-haired girls also earn a scant living in the movies. Stars are the only ones who seem to have the prerogative of bobbing their hair and getting away with it."

**Leave the Movies**

Some extras make a permanent profession of the work, but most of the would-be Mary Pickfords eventually think things over and in from six months to two years leave the movies for more substantial lines of work. The same is true of the handsome youths.

One of the most successful salesmen on automobile row today is a wavy-haired youth, who once aspired to be a movie hero. He half-starved as an extra for two years, and then came down to earth and got a job as an auto salesman for a sporty-looking make of car.

Using his slight speaking acquaintance with the real stars of studios, he specialized in a movie clientele and he has established a record of having sold more cars in the movie colony than any other one salesman in town.

**A THOUGHT**

Swear not, neither by heaven, neither by earth, neither by any other oath; but let your yea be yea; and your nay, nay; lest ye fall into condemnation.—Jas. 5: 12.

The foolish and wicked practice of profane cursing and swearing is a vice so mean and low, that every person of sense and character detests and despises it.—Washington.

**ENAMELED FURNITURE**

Enamel-finished furniture should be washed in clean warm water and dried with flannel cloth, rubbing it very hard.

**SILK APPAREL**

To wash silk stockings and underwear, first soak for ten minutes in fairly strong borax water, then wash rapidly through lukewarm water. Rince through two waters of the same temperature as the soapy water.

**SOAP FOR GLASSES**

Never use coarse yellow soap to wash glasses, as this will make them cloudy. Use a pure white soap.

A cat is an animal that sticks its tail under your chair


# *Thought Every Minute Would Be Her Last*

"I owe my present good health, if not my life, to the Tanlac treatment and will praise it as long as I live," declared Mrs. Ellen Willis, 104 Driedullard Road, Ford City, Ont.

"Eleven years of stomach trouble had carried me down until I was too weak to even walk to the post office a block away. I couldn't even eat eggs. In fact, everything hurt me until I would cry out in agony and my heart pounded so I would get ghostly pale and couldn't stand up, and I thought every minute would be my last. Many nights I never slept a wink and often thought I would never live to see daylight again.

"Since taking Tanlac I eat like a farm hand, nothing hurts me and I've actually gained fourteen pounds. I sleep all night long now and enjoy every minute of the day for I never felt better in all my life. I would go fifty miles for Tanlac if I needed it."

Tanlac is for sale by all good druggists. Accept no substitute. Over 37 million bottles sold.

Tanlac Vegetable Pills are Nature's own remedy for constipation. For sale everywhere.

# The AUTUMN EXPOSITION

OH! the thrill of the new Season and the pleasant prospect of choosing new costumes! They are here now---Fall styles at their very best---Fall fashions that echo the finest Fall ideas of the foremost Parisian and American designers. To every fashion loving woman a cordial invitation is extended to come and view them---more than that, to try them on and choose the ones that best fit her fancy. With our Fall Exposition, expectant weeks of wondering what would be worn this Fall and why, give way to a realization that choosing will be very pleasant for Fall Fashions spin their spell with distinctive originality.

## Gloves

TO be smart to her very finger tips is the ambition of every woman and so it is that Gloves though a costume trifle play a tremendously important part in the fall ensemble. Among the clever new styles are many in field mouse, a smart brownish grey.

Black and white gauntlets with very tiny flaring cuffs are decidedly smart.

## Blankets

COLD? Not yet but it will be soon. We have prepared for the cool winter winds, have you? Big fluffy inviting blankets that make one loathe to leave their cozy beds. They are colorful, too, and we have hosts of them in pink, white, blue, mauve and peach, in plaid and check designs.

Gorgeous Linens are also displayed for your choosing.

## Neckwear

LINGERIE frills, deep shawl like berthas of filmy net as well as the picturesque collar of Van Dyke's are more than a mere whimsy of the mode—they are one of it's dominant details and will be much worn by women of fashion.

A bit of a frill will lend perkiness to any frock.

## Hosiery

LEST in the enthusiasm of choosing larger things such a costume nicety as hosiery in harmonizing colors should not be forgotten, here's a reminder that our assortments are very large and include the newest designs both in clocked effects and the very smart sheer waves.

Log cabin, a soft brown with a gray cast is a popular new hosiery shade.

## Home!

Fit It Out For Fall

PUTTING on the home's fall dress may mean the hanging of cheery new draperies the addition of a comfy chair to the living room, the placing of cozy lamps in shadowy corners, or the laying of a rich new rug. Just what to do to make the home more attractive and how to do it is answered in the Exposition of Home Furnishings.

## New Hats Arrive!

There it is, the long awaited news, but how much that might be told those three words left unsaid. Even here there is not space enough, but hinting at their beauties is allowed and—well a word to the wise is sufficient—peaking out from tissue wrappings are many perky bows of ribbon and ribbon streamers, moire, many of them are and seeming to prefer the back to the front of Hats. Brown in all shades are quite favorites and as to other trimmings the feather fancies have it. They have a way of winding round the quite high crowns and trailing of one shoulder. Shapes are small and often velvet—but that's enough. You must come and see the rest.

## Fall Fabric Show

### A Treasure House of Costume Inspiration!

IS there anything like the joy of creating; of taking a straight piece of Fabric and with ones own hands draping it here, sewing it there until it is transformed into a lovely costume—one especially designed to flatter you? If inspiration is all that is needed there's plenty to be found in the exquisite Fabrics assembled here for each one seems to shape itself into a Frock, Wrap, or Suit on sight.

METALLIC CLOTHS VELVETS
WOOLLENS CREPES PILE, FABRICS

## For the Sub-Deb

CLOTHES that mean so much to the miss in her teens were never in such captivating array for everything is according to the newest mode.

## New Wraps

### Go a Straight, Slim, Beltless Way

BUT it's a strange way that knows no turning and so many coats suddenly flare out below the knees, or again there may appear bias insets of self material running from the point of the waist. Deep pile fabrics frequently in smart shades of brown, blue and black compliment this beauty of silhouette, and topping all is a fur collar sometimes in Isobel Fox, grey squirrel or beaver with matching cuffs.

$39 to $195

## Smart Suits

### With Jackets Fashionably Long

AND with collars as high as jackets are long these new Suits bid fair to enjoy a considerable fashion fame. Brisk, upstanding affairs the collars are, modified chin-chins and very becoming. They're usually in poiret twill or duvet de laine. Intricate designs worked in braid and intermixed with embroidered motifs are also characteristic.

$39 to $75

## Fall Frocks

### Breeze in a Circular Flare

NO sooner has the first leaf put on it's Fall colors than women of fashion are eager for new Frocks and such an attractive assortment is here to choose from. Many of lustrous fabrics often with circular tiers across the front in apron effect are handsomely embroidered while crepe romaine, satin canton, charmeuse and moire showing pleatings, beadings and lace trims are particularly smart.

$19 to $75

## Sports Clothes

### Answer the Call of the Open

CRISP Autumn days there are—full of zest for the woman who revels in golf, tennis or a brisk cross country hike. And just as right as the weather are those Sports Clothes right for onlooker as well as participant.

KNITTED APPAREL
TOPCOATS KNOCKABOUT SUITS

## Clever for Fall

### The Skirt and Sweater Combination

THE skirt whether it be plaid or stripe and the sweater it must be just heavy enough to take of the evening chill. Then you'll have a Sports Costume that will be envied by every woman. Many fancy stitches shown in the new sweater's for fall and many skirts are pleated.

*"AS GOOD TO BE OUT OF THE WORLD AS OUT OF FASHION"*

# THE CRESSMAN CO., LTD.

*ORCHESTRA IN ATTENDANCE AFTERNOON AND EVENING*

# Let These Savings Be Your Guide To-Morrow

## Wool Canton Crepe

A popular material for fall dresses. A French product. Made from finest of Botany yarns into the well-known Canton Crepe weave. The colors are black, navy, seal, Copen., mid-grey and castor. 40 inches wide. Yard .....

**$1.69**

## Black Silk

A heavy quality Swiss Paillette Silk in black only. Always highly recommended for satisfactory wear. Rich shade of black and 35 inches wide. Yard .....

**$1.69**

## Blue Bird Crepe

For kimonas or sacques. A choice of sky, pink or mauve, with butterfly or bluebird designs. 30 inches wide. Per yard .....

**29c**

## THE J.C. Turnbull CO. LTD

***Special Prices Are Being Featured all over the Store While the Building Is Undergoing Repairs***

## School Bags

Made from black auto top leather, all in one piece, with extra gussets in side, long leather adjustable shoulder strap securely fastened. Size 9 x 13. Each .....

**49c**

## Girls' Vanity Boxes

A dainty Vanity Box for girls. Kid, crocodile or spiderweb finish. Patent leather carrying strap. Flowered lining. Complete with mirror. Each .....

**49c**

## Ladies' Vests

Fine Swiss Rib Vests of fine combed cotton. Short sleeves or sleeveless. Sizes 38 and 40. Regular 40c. Saturday's clearance price .....

**25c**

## Silk and Wool Hose

Ladies' Silk and Wool Hose in black only. They are a high grade of seconds. All are neatly repaired at the factory, and would sell regularly at $1.25 pair. Saturday's price, pair .....

**50c**

# WOMEN'S AND MISSES' FALL COATS

**There are plaid backs in smart English heather mixtures. Just the ideal Coat for fall wear, featuring patch pockets, string belt, inverted pleat down the back and trimmed with leather buttons. Saturday's price .....**

**$16.75**

# BOLIVIA COATS

## Beautiful Collars of Rich Beaverine

Amazingly smart modes and luxurious materials in this offering of new Fall Coats. Many of the much higher priced models are not nearly so cleverly tailored. Satin lined and beautiful collars of soft beaverine fur. On Saturday we offer them at .....

**$29.50**

## Scotch Fingering

A soft, firmly twisted quality of Pure Wool Scotch Fingering, for socks, sweaters, etc., in black, oxford, silver, cardinal, seal brown or white. 4-oz. skeins. Per skein .....

**29c**

## Silk Hose

300 pairs of Ladies' Silk Hose, seconds, in black, grey, white and brown. Fashioned to fit, seam down back or seamless. In firsts this quality would sell regularly at $1.00 pair. Saturday's Clearance Sale price, per pair..... **39c**

**2 Pair for 75c**

**STORE OPENS 8.30 a.m.**

**STORE CLOSES 9.30 p.m.**

## Bloomers and Step-Ins

Made from mercerized dimity or nainsook. Bloomers have frill knee. Step-Ins have Val. lace edging. Pink only. Saturday's price .....

**69c**

## Smallwares At Special Prices

Coco Castile Soap, 100 % pure, .... **4 for 19c**

Menne'ns Borated Talcum for baby, 10c **3 for 25c**

Patent Leather Belts in black, white or red **15c each**

Curling Irons ..... **19c**

¼ inch Elastic, black and white, **3 yards 10c**

White Ric-Rac Braid, medium width, **6 yards for 10c**

Large Writing Pads, National Linen, Regular 20c. **2 for 25c**

Indian Seed Necklaces, 50 inches long, 15c

India Tape, all widths..... **3 bolts for 5c**

## Heather Hose

For fall wear Heather Hose is the thing. Your choice of brown, lovat or sand. All sizes. Fashioned to fit. A low price for Saturday, pair,

**69c**

## Felt Hats

**FROM ENGLAND**

Just arrived in time for Saturday. Real good quality felt in attractive sport shape. Brim edged with neat gros-grain ribbon. Some of the colors are sand, brown, grey, tangerine, turquoise, jade, etc. Saturday at.....

**$1.95**

## Chamoisette Gauntlets

For fall wear. Imported direct from France. Have long flare cuff, showing stencil design of a contrasting hue. All sizes. The colors are mode, beaver or grey. Pair .....

**$1.75**

# The Greatest Bargain Event Ever Offered To Peterboro Mothers

## W. E. Lech's Stock of Children's Wear is Selling on our Top Floor at Less Than Half Regular Prices

**Lots of good picking yet. Hundreds of mothers have already taken advantage of this great Sale. Remember, it is a well selected stock of high-grade Children's and Misses' Ready-to-Wear and Millinery, and we are selling it in most cases at prices that are away below Half their regular value. Extra sales-people will be on hand so as to assure a minimum amount of waiting. Come expecting much—you will not be disappointed.**

**Children's Dresses**

These are Ratine, Gingham, Voile and White Jean Cloth Dresses—just the thing for present wear for school. Easily laundered, look well and are durable. Good styles. Sizes to 15 years. Regular to $7.50, for..... **$1.95**

**Knitted Dresses**

Pure Wool Knit Dresses for little girls in pretty shades of brown and fawn. You couldn't knit them as cheaply. Very attractive styles. Regular $5.50, for..... **$2.49**

**Girls' Fall and Winter Hats**

Of plush, felt or beaver, in a variety of pleasing shapes that look so becoming on little girls. These smart Hats will be found marked at less than half their regular prices.

**Rompers and Dresses**

They are of the better sort. Made from best quality romper cloth or chambray in a variety of colors. Various pretty styles. A number are appliqued in nursery characters. Sizes to 5 years. Regular up to $3.00, for..... **98c**

**Infants' Hats**

Of white cord velvet. Styles for either boys or girls. Regular values up to $1.50, for..... **49c**

**Girls' Flannel Jumpers**

6 only Jumper Dresses of all-wool flannel for girls. Trimmed with wool embroidery and patch pockets. Regular $7.00 to $9.50, for..... **$3.98**

## A Pearl Necklace FREE

Buy Princess Pat Hair Nets at Turnbull's Store. Save the coupons to be found inside and secure a French imported pearl necklace. Everyone knows the Princess Pat Hair Net to be one of the best in the trade, every net guaranteed, single or double mesh, all colours.

***See Sample—Necklace in Window.***

## Gossard Corsets

Two front lace models at a reasonable price. One is a lightly boned corset, designed for the slight figure, has elastic top and medium short skirt, two set hose supporters and made of fancy pink batiste.

The other is made for the medium figure, high top, long skirt, best quality hose supporters made of high-grae striped coutil.

**$3.50**

## Rubber Pants

Pure gum rubber, none better made, snug fitting, new elastic, fully guaranteed, pink or white. Assorted sizes. Pair..... **25c**

**2 Pair for 49c**

## Electric Stoves

Flat Top Stoves, blue metal frame, best quality insulation wire. Will boil water quickly or fry satisfactorily and will toast as well as the best toaster made. Guaranteed for one year. Price.....

**$1.29**

## BEDS AND BEDDING

This is a Spring that will give good satisfaction. Frame is made with heavy angle ends, strong tubular sides and corner castings which elevate the fabric and make spring rigid and firm. The fabric is the celebrated link fabric, fastened to end angles by oil-tempered helical springs. Sizes 4 feet 6 inches, 4 feet and 3 feet 3 inches. Special price for Saturday..... **$6.95**

**Comfort and Service at Small Cost**

Our special All-Wool Mattress, covered with fancy art ticking, neatly tufted, with roll edge, and firmly stitched, the depth of Mattress being 4½ inches, and filling neatly distributed. Sizes 4 feet 6 inches, 4 feet and 3 feet. Special price for Saturday..... **$7.89**

**Steel Bed, White Enamel Finish**

All-Steel Bed in white enamel finish, with a strong continuous two-inch pillar and six one-inch fillers. It is a neat Bed in appearance, strong and durable. Sizes 4 feet and 3 feet 3 inches. Special price for Saturday..... **$14.95**

**Laundry Soap** .. 8 full one-lb. bars for ..... **59c**

**Daisy Tea Kettle**

Pure aluminum, 2-qt. size, wood handle. Will boil water quickly. Last for years ..... **$1.29**

## 32-Piece China Sets

English semi-porcelain, decorated with pretty border pattern. Set consists of 6 Dinners, 6 Bread and Butters, 6 Tea Plates, 6 Cups, 6 Saucers, 1 Platter and 1 Open Vegetable Dish. This is an open stock pattern .....

**$7.95**

## Chamber Pails

S.M.P. Double Pearl Granite Pails, seconds. Complete with cover. Saturday's price..... **50c**

## Water Pitchers

S.M.P. Double-Coated Pearl Grey Granite Water Pitchers, seconds. To be had in 4 or 6-qt. capacity. Saturday's price.....

**50c**

## 12 ONLY SMART DRESSES

**All we have left from a busy season selling**

They are mostly voiles and organdies. Very becoming styles, neatly trimmed. Sold regularly this season as high as $16.50 each. First 12 buyers will get them for, each .....

**$2.00**

# GOLD RUSH FILM IS SET IN WEST

## Flavor of California and Mother Lode in New Picture.

By JACK JUNGMEYER

HOLLYWOOD, Sept. 7. — Bret Harte had a way of aging his melodrama in the pencil wood so that it came out with fine quality. Filmwrights haven't acquired that trick as yet; their product is rawer. But, taking this into consideration, there is in the Lasky production of "Salomy Jane" the substance if not the manner of Harte—a lusty, diverting screen sketch of a hectic day in the old California mother lode.

I must warn you, if you're going to take my word for the picture, that I am frankly prejudiced in its favor because it was made in a land which is my choice stamping ground.

The charm of that land graces the film. Its red rutted roads, sugar pines, blue canyon clefts, placer gashes, tumble-down saloons, weather-beaten mountain homes—Calaveras county in the foothills of the Sierra, scratched deep with the hoary hokum of the Argonauts.

* * *

"Salomy Jane," adapted from Bret Harte's tale of vigilante times by Waldemar Young and directed by George Melford, pans out heavy melodramatic color of that kind. Members of the cast, stirred by the spell and shell of a vanished day, went at their performance with zest. You will note it in the acting of Louise Dresser, the crushed mountain woman, and her renegade husband, played by Raymond Nye; in the response of Jacqueline Logan and Maurice Flynn to the incitements of "Salomy's" turbulent romance with "The Stranger"; in the deft handling of the gambler's role by William Davidson, and the horseplay of George Fawcett's "Yuba Bill" and Charles Ogle's characterization as the feudist—their fates knit together with a stage holdup and vigilante law.

Year after year, on hunting trip and fishing, I have heard the parentage of such hokum from the wrinkled pioneers of Calaveras, from Poker Flat to Angels Camp; Tales of shooting, lynchings, stage robberies, poker table drama, dance hall romances and shotgun weddings, riches won from a joke, riches lost at a stroke—all the wild improbable things the foothill folk panned out with the gold and planted with their fig tree and vine. Tales falling casually from withered old lips of women who were once "Salomys" and of old grandpas who were once handsome young "Strangers" of the diggin's.

* * *

These were the tales, when they were young, Bret Harte garnered in his literary meanderings along the Mother Lode. The savor of them and the relics of their day form the backdrop for the pictured version of "Salomy Jane."

My only excuse for this verbal rambling is the hope that I may have imaged for you a mental prologue which may add to your enjoyment of the picture. If I haven't, charge the failure to the sentimental leanings of your correspondent toward the land of Bret Harte's trails and pictures which conjure their romance.

Jacqueline Logan will hold your heart interest. Maurice Flynn, slow, quiet, slouchy, with none of the accoutrements of the usual western hero, fills his role of "The Stranger" with conchalant grace. The rest of the cast play up to them with nice adaptation.

## PREHISTORIC "SKULL" IS NOTHING BUT SANDSTONE

BUENOS AIRES, Sept. 7.—(Associated Press)—The opinion of Argentine scientists that the alleged tertiary human skull discovered by Dr. J. G. Wolfe in Patagonia some months ago is not a fossil, has been confirmed here by Professor Elmer S. Riggs, paleontological explorer

"That," said Professor Riggs, turning over in his hand the obloid stone object curiously impressed with human-like features, and which for the past two months has served as a paper weight on the desk of Professor de Benedetti, an archaeologist, "that, as a fossil, is certainly a piece of bunk. As a geological specimen it is a piece of solid sandstone, a natural concretion, queerly shaped but not so queer at that. I've seen others like it. It's only one of nature's little jokes."

Professor Riggs' examination ended two months' pursuit of the "skull" which began during his fossil hunting explorations in Patagonia when he received instructions from the Field Museum to investigate Wolfe's reported discovery, following the receipt by the museum of a letter from Wolfe asking employment in Patagonia as an anthropological researcher. For this, says Professor Riggs, he gave the scientific credentials which first won credence for his claim, which included letters from American, Canadian and German authorities.

## MOTORISTS' CONVENTION TO DISCUSS AUTO TAXES

CLEVELAND, Sept. 7.—(Associated Press)—The Cleveland Automobile Club will be host September 14 and 15 to what is expected to be the most elaborate automobile convention held in the United States this year, according to an announcement by Fred H. Caley, secertary of the Cleveland Automobile Club and the National Motorists' Associations.

Club presidents, secretaries and other officials from all parts of the country, representing more than 400,000 motorists, are expected to attend the meeting. Every detail of automobile club work will be analyzed, from the inaugural efforts of the young organization to the finished products of the veteran club.

An important part of the program, from the standpoint of the general public, relates to traffic problems.

The attitude of organized motorists will be sought on the question of automobile taxation, and the question of financing road construction and maintenance will occupy a prominent place in the deliberations.

# The Million Dollar Doll

## By C. N. and A. M. Williamson

*Authors of "The Lightning Conductor"*

(Continued from Yesterday.)

**WHO'S WHO IN THE STORY**

**Teresa Desmond,** (Terry) lovely and unbelievably innocent is imperson ating her beautiful half sister.

**Juliet Divine,** known as the Million Dollar Doll—whose sketchy career is unknown to Terry.

**Miles Sheridan,** Terry's 'Dream Prince' furnished the money for her convent education when she was a child. His wife is making him wretched with her infidelity and in order to facilitate her obtaining a divorce Miles offers the Million Dollar Doll $20 000 to take a yacht trip with him stipulat ing that he will not "trouble" the girl. This he knows will give his wife sufficient grounds for divorce. Juliet is unable to take the trip herself but working on her little sister's gratitude to Miles she per suades Terry to go in her place. Terry is an exquisite counterpart of her sister.

**Betty Sheridan,** Miles' wife is deeply in love with

**Paul di Salvano,** a handsome Italian.

**Eustace Nazlo,** a wealthy Greek who does not know of Terry's relationship to quiet is in love with the younger girl.

Poor little Terry unaware of her sister's reputation and how she must ap pear in the eyes of the world starts the voyage with Miles who does not reco g nize in her the little girl he befriended so long ago. Mr. Harkness his servant is sternly disapproving of "The Million Dollar Doll."

Terry refuses the $10 000 which Miles sends her by Mrs. Harkness.

Miles is surprised at the "Million Dollar Doll's" refusal of his money.

Miles Meets Terry on deck and is struck by her youthful charm. She reminds him of some one he knew years ago.

### CHAPTER XXXIV

**The Pampered Young Person**

He rather expected the young woman to rush into a tactless attempt at cheap conversation. But she did not speak. She sat quite still, with a pair of dark eyes (they looked abnormally large in the moonlight) raised solemnly to his.

There was about her an air of waiting, almost of dread, suppressed by an effort of small hands clenched on the chair-arms.

"You sent me some books, by Mrs. Harkness," he said, beginning with the subject of lesser importance.

"I didn't really mean to send them to you, though I may have asked her to take them," the girl defended herself. "I only wanted them out of my room."

"You told Mrs. Harkness they were 'disgusting,' I believe."

"So they were! I'm sorry if it offends you; but I can't help it. I didn't want to keep them in my room."

"It doesn't offend me in the least," Sheridan assured her, with complete indifference. "I'm sorry that my friend Hartley Phillips miscalculated your taste. He seemed to know that you had some acquaintance with the French language. I haven't read the books myself."

"Oh, I felt sure you hadn't, for you would never—" Terry broke out, then stopped with a slight gasp.

Sheridan looked at her in surprise. It was on his lips to ask her to finish her sentence and then explain it.

But he remembered in time what Phillips had said of the game she was playing: posing as an ingenue. Evidently she was at that game still. He felt himself in no danger, however, of being taken in.

"There are plenty of novels and books of all sorts in the salon," he mentioned. "You must go there and choose what you like. The room is at your service.

"Of course I shall never trouble you there. I'm not in much of a mood for sociability myself and if I shut myself up like Diogenes, that mustn't make you feel that you're a prisoner.

"Phillips warned you no doubt that you wouldn't get any society except your own on this voyage—except when we're in port, and we have to be seen together."

"I didn't know that—that I would even have to eat separately—like a servant," Terry suddenly flared up. Her nerves had undergone a severe strain. She had been crying a good deal that afternoon, foolishly perhaps, but he had been her idol for so many years, and she meant so nobly by him that her heart was very sore.

Now his cold, restrained tone, that would have been rude, if he could have been rude to a woman, hurt her again; and the words burst forth.

"You're too sensitive," Sheridan said with something like a sneer. "Consider yourself rather a—er—queen than a servant. You have your realm on board, and I have mine that's all. One needn't interfere with the other.

"But there's a question I really want to ask you, while we're talking, Miss Divine—for we may not happen to come across each other again for some time.

"Why did you send me back the money it was agreed you should receive in bank notes, instead of a cheque, when you came on board my yacht? Did you perhaps expect the whole twenty thousand at once, or—"

"No! No!" Terry dared to break in. "I won't have any money at all. I said so from the first. I—"

"Really!" Sheridan exclaimed. "I don't understand that. Phillips told me you asked twenty thousand dollars for the—expedition; that you named the sum yourself, and that he consented after a discussion; that between you the way of payment was arranged and—"

"It's a mistake!" cried Terry. "I couldn't, couldn't take money from you." But even as she spoke, panic overwhelmed her.

She was betraying Julia. She was forgetting that she was supposed to be Julia!

"Why couldn't you take money from me?" Sheridan asked, unrelenting.

"Because—just because I couldn't," the girl said dully.

Her face showed distress, but of course he didn't believe in it as genuine emotion. Phillips knew Juliet Divine, slightly at least, and had warned him. There were many moves in the game which these dolls tried to play with men.

He didn't pretend to understand the moves, didn't want to understand, but it looked to him as if this doll were bidding for sympathy now.

He had none to give such a pampered young person. But he did wonder how she'd kept herself so virginally young!

"If you don't want money, why did you come on board my yacht for this trip, which you must have known wouldn't be amusing?" Sheridan persisted.

Terry did not answer. She bowed her head and looked at her hands—slim, girlish hands with ringless fingers.

Julia had left the little sister some rings and told her to wear them, but they seemed unlike her, somehow. She didn't feel at home with them on.

"Won't you tell me the reason?" he catechised her. "I think you'd better."

A moment for reflection; and then she answered, "No."

"You won't! That's rather peculiar. You make me a little uncomfortable, Miss Divine."

"I'm sorry. But I can't help it," the girl said. "Is there anything else you want to ask me, Mr. Sheridan, or shall I go now?"

(To Be Continued)

# To Bob or Not to Bob

(By Hedda Hoyt.)

NEW YORK, N. Y., Sept. 6.—(United Press.) —Not all women look well with bobbed hair and those who have shorn their locks only to discover this fact too late, have many sources for readjusting the hair so that it will not look bobbed.

Before bobing the hair it is very wise plan to purchase one of the false "bobs" and wear it several days before cutting your own hair. This will prove to you whether or not you are the type for short hair.

Faces that are over-fat seldom look well with the bobbed head-dress, as the broad "bob" has a tendency to broaden the face. Persons with high cheekbones also find short hair unbecoming.

The best way to disguise the "bob," providing one is youthful, is to part the hair from forehead to the neckline and twist it in little knots over the ears. Braided switches held firmly to these little knots of your own hair may then be added, forming the new braided ear-bun effect. Often a fringe of bang gives a coquettish effect to this hair-do and takes away the harsh line of the centre part, which so few can wear. Those who hesitate to cut the hair in bangs can have adjustable bangs attached to ribbon head-bads. This is particularly attractive for evening wear.

**New Sports Jacquettes.**

Sports jacquettes have had such a run this season that the ordinary types are no longer desirable. However, the jacquette is not to be cast aside for fall wear. Little jacquettes of suede, made of mannish lines, are among the newest of fall's sports-wear. Most of these use wood shades and are unbelted, with either double-breasted or single-breasted fronts.

Again we see the sports jacquette in the heavy homespuns worked in wool cross-stitching These, of course, are more colorful than the suede effects, since they are usually embroidered in three or more colors on pockets, cuffs and collars. Straight, unbelted lines are preferable to the tie-at-the-side models, as fall predicts tailored effects. Small head-shaped hats of homespun worked in colors to correspond with the jacquette are smart.

Fall sports shoes made of crocodile leathers and lizard skins are to be seen before long. They are especially desirable for golf and country wear.

## Risk Death

Montford Warshauer (top) and R. G. Conant, Milwaukee air pilots, have established a new record in flying. In a land plane they flew across Lake Michigan from Milwaukee to Holland, Mich., a distance of 85 miles, in 57 minutes. Never before has a land plane attempted the trip, for to have fallen in the water practically meant cetrain death.

# DEATH SENTENCE FOR THIS MAN

LONDON, Sept. 7.—Sentence of death has been passed at the Derby Assizes upon a bully, brooding man for a murder that has something of a likeness to the notorious pit murder in New York last winter. In that case a chauffeur named Becker hammered his wife half to death and smothered her in a grave.

In the horrid crime which has culminated in the death sentence here the pit murderer of England was defended by a woman. Miss Monica Cobb—the first time in England's history a woman has been associated as counsel in a murder case.

**Killed Three; Perhaps Four**

The killer is a man named Albert Edward Burrows, a knotty, lumpy man, bald, swart, and with a paucity of words in his mouth. Unlike the American pit murderer this man killed his mistress, her little daughter, his illegitimate son—and is charged with having murdered another son by the woman. The four bodies, after weeks of toil and danger, were found at the bottom of a long disused mine shaft, buried 105 feet in a stagnant, poisonous grave.

Miss Cobb, who helped in the defence of this man, briefed the case for the chief counsel, T. N. Winning. She did not address the court, although she had demonstrated her ability in previous cases, and she has the distinction of being the first woman to have held a brief in the country.

Burrows stumbled into a bit of romance some years ago when he was employed as munitions maker at Nantwich. There he met Hannah Calladine, younger than he, vivacious and enjoying the "new freedom" which the war brought to women. Burrows found the attraction of the girl growing upon him and his own wife gradually became the burdensome angle of the triangle.

**Two Children Born**

There was clandestine wooing and suddenly the girl found herself a mother—and the sort of mother that is outlawed. Another child followed and Burrows began to take cautious soundings of the depths into which he had waded.

Hannah Calladine felt the change that slowly came over Burrows and, in desperation, she brought him to court on a paternity order. Burrows, who has grubbed away all his life a a laborer with never more than three pounds a week to his name, defaulted the order and was sent to prison. Then, in some strange manner, Hannah and her illegitimate children, went to Glossop, the home town of Burrows and moved in upon Mrs. Burrows.

Mrs. Burrows literally bounced out of the house as the other woman bounced in and began separation proceedings against her husband. Burrows, set at liberty, found himself again pressed by the strange details of the law, pulled about by bailiffs and constables and unable to see his way out except in the most primitive fashion and that way he took.

The mine pit in which Burrows finally buried human beings was in the midst of a lonely and deserted moor and it was along this stretch of wasteland that he was seen going on several occasions, through murky mornings, or driving rain. He always went with some one.—Hannah Calladine on one occasion, a child on another—and he always came back alone.

There was talk among the people about Glossop, wonderment at Hannah Calladine's disappearance, and Burrows found it necessary to explain her absence

**Too Eager for Alibi**

"She's gone to be a housekeeper for a widower and took the children," he kept saying.

Then like the American murderer, he persuaded a friend to forge post cards from her, which he too eagerly exhibited; proving when unaccused, that Hannah Calladine was not dead. Secret investigations began. People remembered his walks out into the moor and his returns alone. They walked out—and they came inevitably to the old mine shaft and then, after long toil and at the risk of life from the noxious gasses in the pit, they came upon the bones of Burrow's dead.

The trial was extremely short and the jury quickly found a verdict of guilt. Burrows heard the decision without a sign until he was asked if he had something to say.

"I am not afraid of death," he answered, "but I am not guilty. I loved those children and the woman too. As I hope to meet my God, I am innocent."

Nieces are your brothers' and sisters' girls who expect a wedding present when they marry.

# ADVENTURES OF THE TWINS

**By Olive Roberts Barton**

**A FISHING PARTY**

Quick as a wink a rope . . caught Buster Bear around the neck

The Twins sat as quietly as little mice beside the creek where Mister Gallop, the fairy cowboy, had put them, Nancy under a low pine tree and Nick beside a big rock.

The fairy man was nearby but nobody could see him.

Everything was very still.

By and by there was a little scratching sound, then a rustling, and pretty soon a cracking.

It was Mrs. Brown Bear and her two boys.

"Come on, there isn't anybody here," the Twins heard her say, "This will be a fine day to fish.

"Buster, you go over by that big rock, and Bunch, you try that still place beside the pine tree. Now remember to sit very still, and don't grab until your fish gets close to the bank. They are on the lookout for silly grasshoppers that flop into the water."

Pretty soon Buster Bear came snooping over to the place where Nick was hiding and sat down on the bank, his greedily little eyes staring hungrily down at Tommy Trout.

Closer and closer came Tommy to the shore and greedier and hungrier grew Buster's eyes.

He was just about to shoot down his paw, when suddenly Nick blew his whistle.

Quick as a wink a rope flew through the air and caught Buster Bear around the neck.

And quick as another wink another rope caught Bunch, who had just reached his paw out for Tommy Trout. Mister Gallop was a fine roper and he had both of them at once.

"Oh, please let my children go!" begged Mrs. Bear. "I'll never let them fish again."

"Then trot along," said Mister Gallop, loosening the ropes. "Next time I won't be so easy!"

(To be Continued)

## NEWS PARAGRAPHS FROM WARKWORTH.

Miss Maude Owen of Toronto is visiting the parental home.

Mr. and Mrs. C. Mangold of Rochester, N.Y., are guests of Mr. and Mrs. Henry Zuefelt.

Rev. S. A. Kemp and wife and family have returned from their two weeks motor trip through New York State.

Mrs. C Pomeroy is visiting her brother, Mr. Wm. Shaw, Lyons, N.Y.

Mr. F. H. Moore is spending a few days in Toronto.

Dr. H. S. Allen and his father, Mr. John Allen have returned after spending a few days in Toronto.

Mr. and Mrs. J. B. Thompson and Mrs. J. L. Phillips have returned after spending a few days in Toronto.

## COOLIES FORM UNION IN SOUTHERN CHINA.

HONGKONG, Sept. 7.—(Canadian Press).—Trade unionism is rapidly spreading in southern China, and the street coolies are among the latest bodies of labor to organize. The street coolies are already said to posses a walking delegate system more powerful than ever existed in Canada or the United States.

Every important section of traffic has a "coolie prince" commanding a large following, and his word is law. He gets a certain percentage of all coolies' earnings, and he even dictates to the coolies the rates they shall charge to customers for carrying packages.

The coolie, not blessed with unusual strength, has a thin time of it in business. Besides paying the coolie prince his commission, he has to part with money to stronger coolies who literally scramble on to steamers for work, pushing the weaker ones aside, and then turn over a portion of the baggage they obtain to weaker comrades in return for a small commission.

## Whaling Vessel Struck By Harpooned Whale.

VICTORIA, B. C., Sept. 7.—(Canadian Press).—A monster sperm whale, after being harpooned, charged the whaling vessel Brown, of the Pacific Consolidated Whaling Company, and damaged both propeller and shaft forty miles out from Kyuquot whaling station, on the west coast of Vancouver Island, recently.

The Brown, commanded by Captain Martinson, had been cruising all day and had taken two whales. Another whale was sighted and a hide and seek game between the vessel and its quarry developed. After some maneuvering the harpoon was launched and found its target. The whale dove, came to the surface suddenly, and charged on the vessel. The boat was badly shaken by the inpact. The propeller blades were snapped and the huge shaft bent nearly double. Despite the bad ramming, the whale was captured. The Brown is now in drydock undergoing repairs.

A dog is an animal with more sense than any other dog.

The Brunswick
ALL PHONOGRAPHS IN ONE

THE Tudor Console Model is one of the finest examples of period style cabinet making that has ever been produced. See it!

J. M. GREENE MUSIC CO., LTD.

"Home of Good Music" Charlotte Street


# LEGISLATION FOR BOARDS OF TRADE

OTTAWA, Sept. 7. — (Canadian Press).—The cancellation of the charter of the Galt Board of Trade by the government recently calls attention to legislation of long standing in the Dominion, of which comparatively little is heard by the public. The act under which the government action was taken and under which boards of trade in Canada are operating goes back to within eight years of confederation. It grants powers to the boards of trade which are capable of wide use and which relate to the settlement of disputes between traders and to the weighing and inspection of grain. By a recent amendment the powers of these bodies have been extended to cover varied problems related to social welfare.

Outstanding among the powers conferred on boards of trade by the act is the authority to appoint a board of arbitration to act in disputes referred to them by the parties. The board of arbitration consists of twelve members, three of whom may act in a particular case. The board of arbitration may act only in cases where the parties come voluntarily before it, but when once the parties have submitted their case the decision of the board of arbitration is binding upon them and upon the board. The board of arbitrators is elected at the time of the annual meeting, when the council of the board of trade is chosen.

The council of the board of trade has authority to license weighers employed in connection with grain elevators, and may appoint examiners to conduct examinations for such weighers and for inspectors of flour and meal or any other article subject to inspection.

The board of trade in the first instance were limited in their powers to matters related to trade, but in 1920 the act was amended to permit them to take up questions related to the economic and social welfare of a district. In the first instance also membership in a board of trade was limited to merchants, brokers, traders, mechanics, manufacturers, bank managers, and insurance agents, but the amendments of three years ago extended membership to all interested in economic and social welfare. Some fifteen or twenty boards have been organized under the wider powers.

The use of the powers conferred by the act varies a great deal in the different districts of the country. Boards of arbitration for example are stated to be little used except possibly in the larger cities, while the functions of the boards of trade as to appointment of weighers and inspectors have been largely superseded by municipal or other governmental officials.

There has of recent years been a movement to replace boards of trade by chambers of commerce. Most of these latter are stated to be organized on a United States model, and have no legal standing under the federal law, though there are also a few chambers of commerce incorporated under the federal law or under an act of the Ontario Legislature.

The board of trade act contemplates the formation of a Dominion Board of Trade to bring together all the local boards of trade in Canada, but this body has never materialized. There is, however, an organization of Associated Boards of Trade in Ontario, which has about forty or fifty boards affiliated with it. The Montreal board of trade has recently been advocating the formation of a Dominion body.

There are about two hundred and eighty boards of trade incorporate under the Dominion act, and in addition ten boards which have their own special charters. The Montreal and Quebec boards of trade, which have special charters, go back to the early forties of last century, while that of Toronto dates to 1845. Montreal now has four boards of trade, one being composed of Chinese traders.

### TO CLEAN MATTING

First sweep matting with the grain of the straw, then croswise with a broom dipped in warm water and shaken very dry. To brighten matting, wash it quickly with tepid water in which a handful of salt has been dissolved. Rinse with clear water.

### KNEE PAD

Use a knee pad for any sort of floor cleaning. It will save the kneeler from cold, dampness and sore joints.

Clean to handle. Sold by all Druggists, Grocers and General Stores

If Out of Sorts TAKE Vin St-Michel (St Michael's Wine)

IF the proverbial "needle in a haystack" is ever found it will be through a Want Ad. in the Evening Examiner

Attention Ladies!

Loftus Ladies' Wear

Wish to announce to the Ladies of Peterboro that they will be open for Business---on

SATURDAY Sept. 8th

- with -

Popular Priced Ladies' Dresses and Coats, etc.

Watch for the Opening Specials at Our Store

No. 366 George Street

Formerly Occupied by W. E. Lech

# STARTLING DISCLOSURE OF INCREASING CRIME

**Last Year There Were 14,640 Unjustifiable Homicides, Including 8,000 Murders—Lynchings Largely Attended.**

**REFORMS NEEDED.**

MINNEAPOLIS, Minn.: Sept. 7.—(The Associated Press).—Startling disclosures of the extent and rapid increase of crime in the United States were submitted before the American Bar Association by a Special Committee on Law Enforcement which urged that the whole code of criminal practice in the 48 states of the union be rewritten so that the long arm of the law might also become swift, sure, constant and, on occasion, merciful.

Data on numbers of crimes, methods of trial and treatment of prisoners in England and France were cited, in comparison with which this country showed to a decided disadvantage.

The blame was laid partly upon the structure of the law and the manner in which our courts function, but principally the increase of crimes and criminals was attributed to "the apathy and difference of the American people" toward law enforcement.

"Terrible failures of justice have occurred in all parts of the country," says the committee. Truth still clings to Chief Justice Taft's statement that "the administration of criminal law in the United States is a disgrace to civilization. The trial of a criminal seems like a game of chance with all the chances in favor of the criminal and, if he escapes, he seems to have the sympathy of a sporting public."

Charles S. Whitman, former governor of New York, is chairman of the committee, which includes Marcus Kavanagh, Charles W. Farnham, Wade H. Ellis and Annette Abbott Adams. Besides conclusions drawn from personal observation as eminent members of the American Bar, they gathered an immense amount of statistics on crime not available from the census. Three members of the committee made an exhaustive study of the criminal courts in England and France—forms of indictment, trial and sentence—sitting through whole murder trials and hearings of appeal, and inspecting penal institutions.

An astonishing laxity was discovered in the American method of recording crime statistics. Some states did not keep records of the number of persons in prison, as late as 1921. Among others where statistics were available the penal population was shown to have ranged since 1910 from a decrease of 1.2 percent in Nevada and 37.5 in South Carolina, to an increase of 1.5 percent in Kentucky and 171.3 in Rhode Island. Gains in civil population were taken into consideration.

On information furnished by police and court clerks in 48 principal cities of as many states, it was estimated that "while the general population of the country from the year 1910 until 1922 has increased 14.9 percent, the criminal population has increased 16.6 percent." It was ascertained further that "the growth of crime was steady and almost regular up to our entrance into the World War; during the war crime decreased greatly, but upon the resumption of peace criminals resumed their depredations with increased activity all over the country."

In 1921, for instance, "there were 9,500 homicides as compared with 9,000 in 1920. In no year during the last 10 did the number fall below 8,500s. In other words, since 1910 no less than 85,000 of our citizens have perished by poison, the pistol, the knife or other unlawful and deadly injury."

As compared with England and France:

In the last year for which facts were available, there were 63 murders in England and Wales; 585 in France. In the 48 American cities where live one-fifth of the populations there were 1,562 murders.

In London there were 17 murders. Only nine of these were classed as first degree. Scotland Yard ended the year with none of them "unsolved." During the same period Chicago had 137 recorded murders, and New York 260—the latter city obtaining three convictions.

The annual homicide rate per 100,000 population in Hartford, Conn., is 1.4. It is 56.8 in Memphis, Tenn.

"The largest proportionate ratio of crime is in our cities of less than 200,000 population," says the committee. "It therefore may be conservatively estimated that in this republic last year there occurred 7,850 murders. To these may be added 6,790 cases of manslaughter and other unlawful killings, totalling 14,640 unjustifiable homicides."

England is severe in punishing murderers. The death penalty often is imposed, although prison sentences usually are brief compared to ours. In France, where crime is less severely punished, murder is more frequent.

Eight states of the union have abolished capital punishment. In five others it had been outlawed, but now is reinstated. Thus there were 92 executions in this country in 1919.

"But to prove that our failure to inflict the death penalty did not proceed from an excess of tenderness," the committee points out, "we successfully put over 83 largely attended lynchings."

Jurists visiting English and French courts on behalf of the American bar reported several commendable features in each. Justice was expedited. A criminal was tried, convicted and punished while details of his crime were still fresh in the minds of the public, and the "horrible example" theory of punishment was therefore effective. This country is notorious for its long drawn out prosecutions, says the committee. Two or three years elapse between the crime and the execution, sometimes, and "a first verdict judgment forms merely the preliminary skirmish."

Discussing the prospect of speeding the trial of prisoners in the United States; of eliminating the disappearance of witnesses, falsification of defenses and loss of testimony, the committee concludes:

"The first great work to be accomplished in bringing about a better enforcement of law must be the awakening of the public to a clear sense of their responsibility for it. Improvement in our laws can accomplish little unless accompanied by a determination on the part of our citizens to have those laws enforced.

"We recommend that a permanent commission of this association be appointed to formulate a standard code of criminal procedure for the states of the union. It is of first importance that such committee be composed of men who have had large practical experience in the criminal courts, and especial care should be taken to exclude mere theorists and faddists."

## *Points About The Plow*

THE DEVELOPMENT OF THIS BASAL AGRICULTURAL IMPLEMENT

**Began With Sharpened Pieces of Wood —Iron Plows Used by the Romans —Introduction of the Subsoil Plow— British and American Plows the Climax in Development.**

Sharpened stakes and crooked limbs of trees were the earliest substitutes for the plow in historical times, and their use has been common among the nations. The ancient Egyptian plow was but a pointed stick. The early Greeks used the trunk of a small tree with two branches opposite, one forming the share and the other the handle, while the trunk formed the pole or beam.

**The Iron Plow Used by Romans.**

Iron plowshares were used many centuries before the Christian era by the Romans, and the iron was used for a double purpose—for plow-points one year and for swords and spears the next, as iron was scarce in those days.

The Roman greatly improved the plow by putting on a wheel and also a coulter. Many races of people showed a widespread hostility to the use of iron in connection with agriculture, believing that iron poisoned the land.

**Wooden Plows Used in America 150 Years Ago.**

The people of all countries went through the early experience of finding a ways and means of tilling the soil, some slowly; some rapidly; and curiously enough the first plow of all nations were much the same in spite of the fact that some nations started thirty or forty centuries ahead of the others. The wooden plow is only a century and a half remote in American agriculture.

It is curious to trace the progress of plowmaking in Britain where Cæsar introduced the plow about 55 B.C. Those of the early cultivators were of necessity rude and imperfect, for in those days the plowman was obliged by law to make a plow before he was permitted to use one.

It is uncertain whether the early British plow had wheels, but some of those of the Saxons were furnished with them. The Norman plow was furnished with wheels, and it was usual for the plowman to carry a hatchet to break the clods.

**Introduction of the Subsoil Plow.**

The first attempt at the construction of a subsoil plow was made in 1677. It loosened the land up to a depth of fourteen inches. It is not necessary to do more than point to the various and numerous references which are found in early history of this valuable implement. For ages the plow was little more than a clumsy instrument, which served only to tear up the surface of the land sufficiently deep for the seeds to be buried. It was not brought to anything like a perfect tillage tool until the close of the seventeenth century. The Dutch were amongst the first who brought the plow more into shape, and soon its best features were copied and included in the Britisher's idea of a plow.

The Rotherham plow was made by J. Foljambe at Rotherham, and a patent was granted for it in 1730. It was then the most perfect in use, and is still well known after two centuries. This plow was constructed chiefly of wood, the draft iron share and coulter and the plating on the mould board and sole being the only parts made of iron. With the development of the iron industry, it was but a short time before plows made entirely of iron and steel were being made.

James Small, a Scotsman, was the first inventor and manufacturer of the cast-iron mould board. At that time (1760) the plow was generally the joint manufacture of the village wheelwright and blacksmith. Plowshares had been made of wrought iron until 1785, when a patent was granted to Robert Sansome for the making of cast-iron shares. The case hardening process as applied to cast-iron shares was the subject of a patent granted in 1803.

**British Plows the Climax in Development.**

The Rotherham plow, Small's chain plow, and Small's Scotch plow represented the climax in plow development previous to 1800, and the men whose ingenuity, spirit, and perseverance, brought about the development in plow making were Foljambe, Small, Wilkie, Finlayson and Ransome. The work and development of the plow during the past 125 years is too well known to all to warrant its mention here.

The old plowmen simply scratched the soil with their crude implements, going over the field time and time again, crossing and re-crossing until they had worked up a few inches into a seed bed. The Roman farms were rarely over five acres in extent, and when our forefathers in this country used the old wooden plow, the clearings among the stumps were small. The two century gap between the old rooter that scratched the soil surface and the new multiple bottom tractor plow of to-day is a long stretch for the numerous plow milestones that stand by the way to mark the progress of Agriculture.—I. Stevenson, O. A. C., Guelph.

Fall plowing is best from the standpoint of saving time, as it leaves more time for spring work and usually means earlier seeding. Spring plowing is more effective in the control of weeds, as, being turned under just before seeding they have less chance to crowd the grain.

The best time to inspect a machine for its weak parts is when you are putting it away for the season. A few notes in a memorandum book set down at the time will help you remember the new parts you should order next winter.


LAVOIE'S KNIT-TO-WEAR STORE
440 George Street

Ladies' Superior Quality Crepe Kimonas ..... $4.49
Ladies' Pure Wool Cashmere Stockings, all colors. Exceptional value, pair ..... $1.29
Ladies' Crepe de Chine Blouses and Over-Blouses ..... $5.19 and $6.19
Ladies' House Dresses and All-Over Aprons, A1 quality ..... $1.45
Ladies' Gingham and Voile Dresses at bargain prices.
Children's All-Wool Sweater Coats and Pullovers, all sizes up to 6 years ..... $1.75 up
Ladies' Silk Stockings and Summer Underwear at reduced prices.
All-Wool Bonner-Worth Yarn, all shades, per lb. ..... $1.70
Factory Yarn, very best quality, in grey, lb. ..... 75c
Beautiful All-Wool Shawls, handmade, in white ..... $3.95 and $4.98
Pure Wool Check Blankets at, per pair ..... $12.95
All-Wool Grey Blankets. Special at, pair ..... $4.98
Children's 1/1 Rib Black Stockings, pair ..... 21c


## TRUE FLAPPER OF LATE SUMMER A DEMURE THING.

(By HEDDA HOYT)

NEW YORK, N. Y., Sept. 7 (United Press).—Through batiks have a way with them, the flappers say "away with them."

Brilliant colored batiks, Egyptian prints and huge figured effects have no place in the wardrobe of the average flapper. Consensus of flapper opinion seems to be that blatant effects are not for youth, but for women with sufficient bulk to carry them.

Young girls between sixteen and twenty-one years of age have altered so greatly in the past year that flapper will soon become an obsolete expression. It is hardly believeable that the demure little girl one sees these days dressed in organdy frock, poke bonnet, lace mits, etc., is the same person who cavorted last year in full-fledged flapper attire—extremely short skirts, wild hair, and saucy-upturned hat, to say nothing of the rougish eye.

Girls would rather be demure than unique, it would seem, this season. They gather on the golf links and at the smart country places, where one would expect extremities in styles and color effects, in simple little sweaters with white collars and cuffs. Their colors are usuallysubdued ones, such as tans, grays, delft blues, etc. Their hats are rakish little ribbon-trimmed affairs of felt or leghorn. It is only the matrons who feel kindly disposed towards blatant effects this season.

**Flapper in the Evening**

Evening finds the flapper dressed in organdy, mull or French voile cut in simple manner with slender bodice and full skirt. Farish metalic and beaded effects are not for her. For dances at the country clubs she varies crisp organdies with pastel chiffons of fairy-like frills.

Even the youthful "bob" is losing its popularity—changing from the FIJI Islander effect to the center part, with buns over the ears. Those who cleave to bobbed hair wear theirs without a sign of a permanent wave but cut short in bovish fashion with straight banks over the forehead. Often the hair is cut so short that tips of the ears show.

One wonders what has taken the "flap" out of flapper. Perhaps she refused to compete with the kittenish matrons one sees in sleeveless gowns bobbed hair, sandals, etc. At any rate, she has become a cunning, girlish little thing with a decidedly feminine slant toward life and we love her for it.

## Boycott By Chinese Hurting Japs' Trade.

(By CLARENCE DUBOSE)

TOKYO (By mail to United Press).—The Chinese boycott of Japanese goods is digging deeper every day.

Japan's exports to China have now slumped 70 per cent, and the slump is getting worse steadily.

Chinese in Java, Singapore and India, as well as in China proper, have quit buying Japanese goods as a protest against Japan's refusal to return to China the South Manchurian, or Kwantung leased territory, acquired under the "twenty-one demands."

Feeling against the Japanese is particularly bitter in central China and up the Uangtse river. There have been numerous fights and destruction of property in this region.

Throughout Japan chambers of Commerce and business groups of all kinds, heavily hit by the boycott, have urged the Tokyo government to do something. Tokyo has sent a stiff warning to China—but since there's no government in China it doesn't amount to much.

Officials here say that Japan will go very far in enduring indignities in China—but not too far. They say Japan genuinely wants to avoid having to use force to protect her nationals and their property in China, for fear of being accused again of trying to grab the country.

It is indicated unofficially that Japan desires to have an understanding, perhaps informal, with America and England, before she takes action in China, whatever the provocation.

**APPLE BUTTER**

Put sweet cider in kettle and obil until reduced one-half. Add apples. The cider must cover the fruit. The apples should be pared and quartered and covered and all bruised spots should be removed as carefully as if preparing them for sauce. Boil slowly until the apples are tender stirring frequently. Mash with a wooden potato masher and cook until thick and smooth. Stir to prevent sticking. Sweet apples are excellent for "thickening" the butter. Just before removing from the fire add 2 teaspoons ground cinnamon to each quart of butter. Pour into stone crocks and cover when cold. The cinnamon may be omitted according to taste.

**SUEDE HATS.**

Suede hats are to be worn with slim three-quarter-length coats according to the latest note from Paris.

## GIVING FRANCE A CHANCE TO KNOW THE CANADIAN NATIONAL RAILWAYS

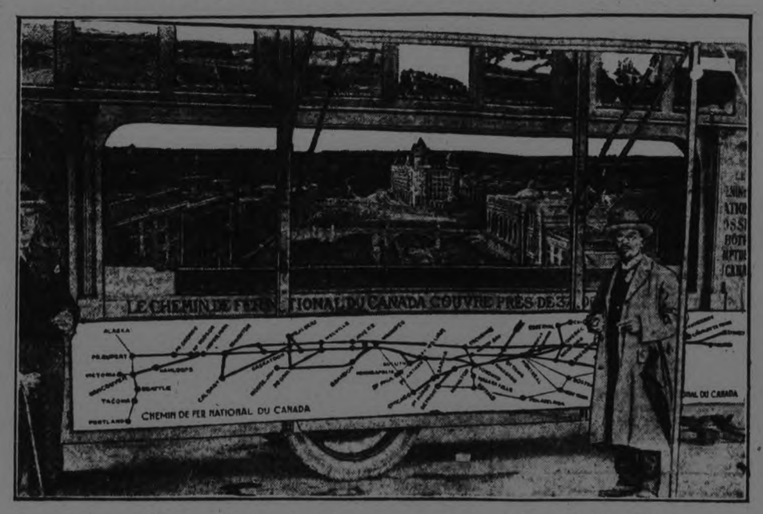


The Canadian Exhibition Train which is now touring France is a decided success. It is visited every day by thousands of people anxious to know more about Canada, its commerce, industry and natural resources. The Canadian National Railways autocar shown here attracts much attention. This car is Number One of the train and at once catches the eye of the visitor to the exhibition with its general view of Ottawa and numerous pictures of Canadian life. When the train was officially inaugurated at Le Havre, M. Dier, Minister of Commerce and Industry of the French Republic, after a visit to the Canadian National Railways car, was much impressed and commented upon the important part such a system must play in the development of Canada.

## Japan's Prince Climbs Fuji, Sacred Mount.

(By CLARENCE DUBOSE)

TOKYO (By mail to United Press).—Crown Prince Regent Hirohito and his brother Prince Chichibu are running a race for popularity and sport-leadership in Japan.

The future Emperor is in the lead. Perhaps no member of the Japanese Imperial family has ever been held in as much popular esteem as he is. His latest stunt is to climb Mount Fijis, Japan's Sacred Mountain, the ascent of which every Japanese hopes to make at some time. During the summer season, when the snow has gone and the trails are passable, thousands of pilgrims from all over the empire flock to Fuji and swarm up its sides. The pilgrims are garbed in white. They wear girdles of jingling bells. They pray at the many shrines up the mountain, and the objective of one and all is to reach the very summit in time for sunrise, and bow low and cry, "Banzai!" to the "rising sun of Japan," as it sweeps up from beyond the sea.

Well, the Prince Regent went up Fuji just like anybody else—the first of his line ever to do this thing, which means so much, sentimentally, to every Japanese. The people hailed it as just another proof that their future Emperor is a regular fellow.

Prince Chichibu, the second son of the Emperor, is known throughout Japan as "the sport Prince." He presided at the Far Eastern Olympic Games at Osaka this year. Hegs for all outdoor sports himself. He's good at tennis, baseball, polo, swimming and track stuff.


# How They Paid off the Mortgage

*They Made Assurance Doubly Sure*

"I HAVE found a way," cried John enthusiastically. "I am going to take out an Endowment policy in the Mutual Life. In ten years we'll have three thousand dollars to pay off our mortgage, and this house will only have cost us a low rent in the shape of interest and premiums—nothing like so much as we paid for the apartment. And the best of it is I'll be insured all the time and if anything should happen to me, you would be all right."

And he went into details until Mary interrupted.

"See here," she said. "When you mentioned all that money we paid for the apartment, I had an idea. Why not take out a policy for each of us? I'm sure it would cost us no more than the apartment, and it would be a good way to save money. Then if anything happened to me—*you* would be all right."

"Nothing is going to happen to you," John assured her. "But," he added, "it's a good idea. We'll make assurance doubly sure."

* * * *

Many young couples have adopted John's plan of financing their homes in co-operation with this company. Mutual profits help pay the premiums. Would you like to learn more about our profit-participating endowment policy, which affords protection at net cost and on maturity pays you back more than you paid in? Clip this coupon, fill in the blanks and mail it to us to-day.

INSURANCE AT COST COUPON

The MUTUAL LIFE OF CANADA: Waterloo, Ontario.
*The Company of Net Cost Life Insurance*

Please send me detailed information as to the Mutual Life System of insurance at cost, particularly concerning the plan of policy I have specified.

Name .....
Street Address .....
Post Office ..... Province .....
Age ..... Policy Plan .....

63

INSURANCE AT COST COUPON



You Can Get Your Supply of
LADIES' & GENTS' CLOTHING
and MILLINERY & FURNITURE

*At greatly reduced prices now, on account of holiday, which necessitates us to close our store on Tuesday and Wednesday. We are only mentioning a few of the many items we will have at reduced prices:*

**MILLINERY! MILLINERY!!**

Many customers will be glad to hear we have taken in Millinery again. As we have not had it for the last few years we can assure you of the newest and best Millinery you have ever seen at the lowest prices.

**A FREE HAT**

We will give any customer a Hat FREE that can prove they can get a Hat anywhere at the prices and styles we are offering them for.

**LADIES' WEAR**

$18.00 Ladies' Burberry Coats, in the newest styles and shades. Saturday and Monday at ..... $9.98
$18.00 Silk Dresses, all good shades and latest styles. Saturday and Monday at ..... $9.98
$2.50 All-Wool Pullover Sweaters, in good shades. Saturday and Monday ..... $1.25
$4.50 Ladies' Sleeveless Sweaters, in the newest shades. Saturday and Monday ..... $2.48

**MEN'S WEAR**

Men's Suits and Overcoats will be greatly reduced for Saturday and Monday.

**BOYS' WEAR**

Boys' Suits and Coats, upwards from ..... $3.98

**CHILDREN'S DEPT.**

Children's Dresses, in serges and flannels, up from ..... $1.98
All-Wool Children's Pullover Sweaters, all good shades, for ..... 98c

**FURNITURE AND BEDDING**

Save from 25 to 50 per cent. by buying Saturday and Monday.
$30.00 Brass Bed, heavy post and good designs ..... $15.98
$8.00 White Iron Bed, 3 feet 6 inches size only. Saturday and Monday ..... $2.98
$10.00 Pure Felt Mattress, all sizes. For Saturday and Monday only ..... $5.48
$10.00 Coil Spring, 4 feet and 3 feet 3 inches. Saturday and Monday only ..... $5.98
All Furniture in Bedroom and Dining-room Suites at reduced prices.

M. FINE
427 George St.
*Near Examiner Office*



Barrie's Store News

New Arrivals of Autumn's Smartest Wear In their most Artistic Modes

***The New Frocks***
***They Fascinate***

Shimmering Crepe Satin, Canton Crepe, Flat Crepe, Crepe Moire and Georgettes, stunning Tricotines, and Poiret Twills, offer a list of new enchanting designs and surprising economies at

***$22.50 to $65.00***

***Coats***

Very special values in fur-trimmed Coats and Wraps developed in Bolivia, Suedyne and Duvetyne. "Distinctively Styled," in all the leading colors of brown, deer, camel, zinc grey mole, navy and black. Fur trims of Australian Sable, Opossum and French Beaver, enchance their loveliness. Priced from

***$38.00 to $56.00***

***Suits***

Fur trimmed Suits which can be chosen in the straight box style, with side closing or the "always correct" tailored model. Elegance of tailoring with finish of detail is apparent in every model. Material favored are tricotine, poiret twill, bolivia, and marvella. Colors navy, black and brown. Priced from

***$39.00 to $108.00***

***New Blouses***
***For the New Suit or Pleated Skirt***

Smart tailored modes in Swiss Crepe. The jacquete and casque styles, in moire, tricosham and flat crepe.

Styles show pleasing variety in sleeves and neck-line, with trims of tucking, braiding, beading and Oriental embroidery. All colors, navy and black. Priced from

***$6.50 to $17***

***Silk Scarfs***

In lovely new weaves and colorings. Priced from

***$2.25 to $5.50***

Barrie's
Phone 340

# A SESSION OF MUCH INTEREST

## Three American Specialists Address Doctors Assembled in Peterborough on Clinical Day.

### MEDICAL DIVISION

The afternoon session of the Clinical Day, held yesterday under the auspices of the Peterborough Medical Association, took the form of a Medical division, and was featured by three addresses from specialists of Clinics in Chicago, Rochester, Minn., and Battle Creek, Michigan. Dr. Ernest E. Irons of Chicago, spoke on "Chronic Infections which result in metastases in joints and eyes and similar lesions;" Dr. C. S. McVicar of the Mayo Clinic talked on "Sick Headaches in relation to gastro-intestinal diagnosis," and "Non tuberculous lesions of the chest," was the subject of an illustrated lecture by Dr. A. Pritchard, of the Battle Creek Sanitarium.

The afternoon session was held at Nicholls Hospital, where the rooms and halls were made very attractive by quantities of blazing red salvia, roses and geranium blooms. Dr. F. C. Neal occupied the chair.

Dr. Irons, speaking on "Chronic Infections which result in metastases in joints and eyes and similar lesions,' referred particularly to three less well known sources of infection, in probable systematic invasions of the upper respiratory tracts, the lung root tissues and gastro-intestinal disorders, which have a contributory effect on inflammatory conditions of the eyes and rheumatic joints, and serve as probable ports of entry for invading disease germs. "Disturbances of the stomach and intestines are often merely indications of infections somewhere else in the body. Germs from the nasal cavaties pass down through the intestinal tract and act as excitants. However, streptococci and colon bacilli in the intestines may be recent arrivals as well as late ones, as the fact that the intestinal tract may sometimes be the port of entry seems certain. A thorough search for all possible methods of infection should be made with every patient."

Discussion of the address brought from Dr. E. A. McQuade of Trenton the recital of an experience where an eye lesion had been directly caused by diseased teeth.

**Pulmonary Cases.**

The chairman called on Dr. Pritchard of Battle Creek, and Dr. B. C. Whyte of Saranac Lake, N.Y., for opinions on the effect of such infections in pulmonary cases. The former assented to the theory which involved focal infections in the upper respiratory tracts and lung roots, and referred to that type of influenza which leaves a continued after-effect of exhaustion, as often being diagnosed wrongly as tuberculosis. "In many of these cases soft shadows in and around each lung zone are shown, while bronchitis and general weakness often result from focal infections of the upper respiratory tract."

Dr. C. S. McVicar of Mayo Clinic, speaking on "Sick Headaches, in relation to gastro-intestinal diagnosis, gave an abstract from the history of nine patients suffering from migraine who had come under his observation at different times. In many of these hereditary research showed that parents of the patients had suffered from the same type of headache. Stomach and intestinal disorders were of frequent occurrence, but a common error made was the attempt to perfect a cure by the elimination of certain foods, which might only be exciting causes. "There is no reason," said the doctor, "why the diet of a migraine patient should differ from that of anyone else, beyond the old and well known fact that with certain types of food, what is one man's meat may be another man's poison."

In the discovery of contributing causes, the social and domestic history of the patient was often enlightening, as in the majority of instances, the attack became more violent when the patient was worried or excited. A farmer complained that his headaches became worse everytime he went to town, "and that was after prohibition, too." A photographic finisher, who worked very long hours, from 16 to 18 hours daily, had gone through a divorce case, been re-married, and purchased some property which was not yet paid for. The way he relieved his feelings when an attack came on was to let loose and "clean up the house." He was constantly overtired. Teeth and tonsils often needed attention, although it had not been noted that migraine often commenced in the early years when infections that developed later were not present.

In some instances, an investigation of the intestinal tract brought curative measures, in others slight operations were necessary. One man was suffering from gall-bladder trouble and a diseased appendix, and a woman who complained that her eye and stomach condition made it impossible for her to crochet any more, was found to be afflicted also with the introspective and hypochondriacal tendencies that are often associated with headaches or nervous exhaustion.

"A patient with migraine," said the speaker, "should always remember the pressure that heredity asserts upon their emotional reserve. They should guard their nervous system against preventive nervous strain, cultivate poise and turn off all possible switches. Exciting circumstances of work or play should be avoided, and an optimistic philosophy cultivated. Temperance rather than prohibition should be the watchword."

Dr. A. W. McPherson enquired of Dr. McVicar as to the beneficial effects on migraine of drugs, such as peptone and pituitrin, the pituitary gland extract. Dr. McVicar regarded both as dangerous remedies, and counselled caution in a physician's use of either. He said: "It may have no good effect on the migraine, and the after-effects are not desirable. I would prefer to let someone in a laboratory somewhere try it out well first. There are so many contributory causes to these headaches that it is hard to get a pure migraine."

**Lantern Slides.**

The third lecture of the afternoon, delivered with the use of many lantern slides from X-ray photographs, was given by Dr. A. Pritchard, of Battle Creek Sanitarium, on "Non-Tuberculous Lesions of the Chest." The doctor, in the course of his address, alluded several times to mistakes in diagnosis which he had made in connection with so-called tubercular cases, and recommended a thorough examination of every patient. The persistent cough and the persistent underweight often manifested might be only symptoms of bronchitis, or sometimes even of abnormalities or malignant growths. In the slides devoted to abnormalities were shown different lung sections of supposedly tubercular patients. One showed an enlarged aorta in an angina patient, another case with every symptom of lung affection had the metal top of a lead pencil embedded in the tissue, in another erosion of the vertebrae was caused by pressure pounding, still another had fluid in the pericardium, a man who had been sent to Florida and Arizona in turn by different specialists, and who declared that he had suffered enough from "specialitis," and would like to get someone who would cure his cough was found to be suffering from an entirely unrelated disease that caused a persistent cough, and another had a localized tubercular abscess. "It is the easiest thing in the world to guess tuberculosis, and the hardest thing in the world to prove. But let someone tell a patient that he has the disease and the devil himself couldn't convince that patient that he is free from it."

Rest was recommended, thorough and complete rest, the speaker referring to one peculiar case where a patient was put to bed for nearly three months. The guinea pig which had been inoculated from the patient died in three weeks, but the girl got well.

A rib pressing in somewhere around the neck had caused one man to believe he was suffering from tuberculosis, and a frequent occurrence was the type which was really Hodgkins' disease, that also showed the symptoms of cough, fever and under-weight.

**Malignant Growth.**

In the malignant growth section, a brakeman who had worked up to within three weeks of his arrival at the Clinic died within six weeks after. His diagnosis said tuberculosis, but an X-ray examination revealed what was thought was a cancer. It finally transpired that the proper lung was sealed over and its place taken by a large malignant growth that showed on the plate as a lung, apparently partially diseased.

Patients with lung stones, sometimes expectorating as many as 200 in a day, and other with calcification of the entire pleural cavity, were also admitted as tubercular patients.

Discussion of the paper was made by Dr. F. P. Lloyd, of Cobourg, and Dr. Proctor, of Belleville.

The chairman, Dr. F. C. Neal, presented the thanks and hearty appreciation of local physicians to the visiting speakers of the day, following a vote of thanks, moved by Dr. A. W. McPherson and seconded by Dr. J. H. Eastwood.

The afternoon session concluded with a pleasant social hour, when afternoon tea was served in delightful fashion on the lawn. The pretty table at the foot of the steps was centred by a large bowl of sweet peas, and presided over by Miss Alice Price, of the Isolation Hospital staff, and Miss Marion McCallum, of the Nicholls Hospital staff. Nurses in white uniforms served the guests, among whom were many of the wives of local and visiting physicians.

Last evening, during the men's banquet, the Peterboro Medical Association also acted as hosts to the wives of the visiting physicians. The ladies, some fifteen in all, were entertained at dinner at the Empress Hotel by the wives of local doctors, afterwards enjoying a game of bridge at the home of Dr. and Mrs. Buchanan, Water Street. In the afternoon, some of the local hostesses took the visiting ladies for a motor drive around the city. One of the guests expressed herself to a Peterboro citizen as of the opinion that "some of the Peterboro ladies are perfectly wonderful."

---

CALGARY, Alta., Sept. 6.—The trustees of the Alberta Wheat Pool Organization announced late this afternoon that they had decided to go ahead with the pool with forty-five per cent of the wheat acreage of the Province. Signed up in the campaign which closed last night. The objective of the pool was fifty per cent. of the acreage.

---

**NOVEL TRIMMING**

An elongated buttonhole of broad cloth trims a checked wool skirt, giving it a simultation of the popular wrap around mode.


LAKEFIELD----STONEY LAKE

STEAMERS

Will leave Lakefield for the Lakes on arrival of morning and noon trains from Peterborough. Passengers can take 8.30 a.m. train from city and take boat at Lakefield for a sail around the Lakes, and return to city at 5.15 p.m.

Boats will leave the lake to connect with morning and afternoon trains for Peterborough.

F. G. YOUNG,
Manager.
434 Park Street - Peterborough


# LOOKING FORWARD TO THE BABY SHOW

## Contest at Coming Fall Fair Promises to Be Big Feature.

The Baby Show and Contest at the coming Fall Fair promises to be one of the most enjoyable features of the programme. There are already 123 infants registered for the contest, with many more expected during the Fair days from the city, district and neighboring counties. Prizes totalling nearly $200 in value will be given, to be on exhibition on Monday of next week.

A convenience afforded this year at the Fair will be the large tent for the Contest, with a screened-off portion where all appliances for first aid work in accidents will be on hand for emergency use, and a nurse will be in attendance from ten o'clock in the morning.

To avoid over-crowding, the different sections for Baby showing have been divided as follows:

On Wednesday, at 2.30 p.m., the class of under-developed children registered some time ago at the Well Babies' Clinic will be judged, also infants up to six months of age.

On Thursday at 2.30 p.m. baby girls from the ages of six to eighteen months will be judged, and at 3.30 p.m. baby boys of the same ages.

On Friday, girls and boys from eighteen months to three years of age will have separate judging, girls at 2.30 p.m., boys at 3.30 p.m.

No entry fee is required to enter a baby in the Contest.

The regular admission fee at the gate entitles the mother to all the privileges and sights of the Fair, as well as the chance of entering her baby in the Contest and receiving a substantial prize.

# HEBREWS RESENT POULTRY BY-LAW

## Declare Limitation of Slaughter Houses in Montreal Constitutes Monopoly.

MONTREAL, Sept. 7.—A portion of the Hebrew community is up in arms against the new civic by-law limiting the number of poultry slaughtering establishments to eight for the city of Montreal and aided by a newly formed association by the name of the Montreal Poultry Dealers' Association, they have resolved to start an energetic campaign for the repeal of Article No. 29 (By-law No 828), adopted by the Executive Council on May 31 and by the City Council on August 13 last, which reads as follows:

"Not more than eight Jewish establishments for the slaughtering of poultry exclusive of those situated in public markets, shall be allowed in the city and no such establishments shall be opened and operated unless a permit to that effect be previously obtained from the city."

It is now claimed that this article is most unjust and constitutes a monopoly such as was in the minds of the legislators at Ottawa last session, when a stringent law against combines and monopolies was passed.

A committee of the Montreal Poultry Dealers' Association headed by its officers, Allan Ikeman, president; H. Vineberg, secretary; and Albert Ikeman treasurer, together with another from Hebrew consumers has been delegated to take up the matter of the repeal of the by-law in question and petitions are now being circulated to be presented to the city council and the executive board. The committee has also retained counsel and will press an aggressive campaign.

# BASCOM SLEMP

## New Secretary to the President is Administration Question Mark

By HARRY B. HUNT.

WASHINGTON, Sept. 7.—A slender, sallow-skinned, long-faced man of 53, gray hairs at his temples, pouches of loose skin under his eyes, celebrates his birthday anniversary September 4 by stepping into a job that many believe may shape the political destiny of the United States for the next four years—that of secretary to the President.

"Secretary to the President" is the title Campbell Bascom Slemp will wear, officially. But people who know Slemp intimately smile at the idea of his being any kind of a secretary.

A millionaire, a keen business man, an astute politician, a giver not a taker of orders, the idea of Slemp playing a secretarial role even to a President somehow just doesn't seem to fit. Therefore, his appointment must mean more than appears on the surface, they argue. But what?

**What?**

A political manager? That sounds more like it! Who better than he, who as a Republican served 14 years in Congress from a Democratic southern state, could round up southern delegates behind the Coolidge candidacy in 1924?

A laison officer between the White House and Congress? His long service on the hill, his acquaintanceship with members and his knowledge of how the legislative wheels go round would make him most helpful on that job.

But, after all, what do either of these jobs mean in terms of Slemp? All who know him agree he's not taking a secretarial job just to be secretary. What has he got his eye on?

"Well," suggests an old-timer here, who has known Slemp intimately for many years, "maybe it's just Republican success next year. But even that would cover only part of it. The real explanation must be found in some answer that would touch Slemp himself, personally. That suggests a Cabinet job. Knowing Bascom as I do, and knowing that the job of secretary can interest him only as a stepping stone, here's my guess:

**Cabinet Timber?**

"If Slemp makes a success of the work he really is selected to perform, thereby assisting or insuring the nomination and election of Coolidge next year, you may as well put him down right now for a place in the next Cabinet.

"Postmaster - General, probably. Perhaps Secretary of Treasury or maybe of Commerce. He has qualifications for any of those three. Anyway, watch Slemp! He sees something more than being secretary in this new job."

What sort of man is this southerner, then, who becomes secretary to a Yankee President and already is talked among the wiseacres as one of the big forces in the coming political manoeuvres?

Campbell Bascom Slemp was born at Turkey Cove, Lee County, Virginia, on Sept. 4, 1870. His father was Colonel Campbell Slemp, former officer in the Confederate army and a typical southern gentleman of the old school. His grandfather was one of the famous Virginia Campbells.

Resourceful, both financially and politically, Slemp multiplied his family fortune between times and held his seat in Congress until he tired of it. He told a friend last year that he had cleaned up $500,000 the previous year alone in his coal land deals. He is reckoned safely within the millionaire class.

**Hates Routine.**

He has a mathematical and analytical mind which has developed in him unusual executive ability for a man long in Congress. He is a hard worker and expects his associates to work equally hard. Some who have worked with him term him a "driver." He will work night and day to put through some proposition and then take time off to rest up.

When he tackles a job he has a definite objective in mind and is inclined to be intolerant of obstacles and impatient of delays that may intervene. He hates details himself, shouldering them off onto others. He is wholly unmethodical and hates routine.

He is a fast thinker, and either when writing himself or dictating he chafes at the inability of the material record to keep up with his thoughts. He can't bear being circumscribed; he must be free, footloose, and can tolerate no situation in which he must occupy a position of subordinate.

---

Two years older than the President and far better grounded in the school of practical politics, Slemp comes to his job largely through the recommendation of Speaker Gillette and Secretary Weeks.

Slemp had an active part in the last speakership fight, in which Gillette was elevated to presiding officer of the House.

He was a Gillette lieutenant then. He turned the trick.

He is a Coolidge lieutenant now. Can he do the same this time?

That's the question.

---

Slemp plays a fair game of golf, but he's not a golf bug. He plays a better game of poker, but can play it or let it alone. He is popular with women, but is not easily impressionable.

Contrary to popular opinion he is not a bachelor. Who's Who shows him as "unmarried." However, shortly after coming to Congress he brought to Washington a Louisiana belle as his bride. She remained here only a few weeks, however, and a divorce on grounds of "incompatibility" shortly followed.

Political manager? A Cabinet job? Well, stick a pin in your calendar at March 4, 1925. By that date you will know.

# MOTOR LICENSE AT THE SAME FIGURE

## Minister Says No Increase in Price Contemplated by Government.

TORONTO, September 7.—(Canadian Press)—Contrary to the view expressed in news despatch from Stratford following the visit there of Hon. George S. Henry, Minister of Public Works, an increase in the cost of motor licenses, is not under contemplation by the government.

This is the substance of a statement made by the Minister to-day. The matter was brought up by a member of the Chamber of Commerce, when we were discussing general road conditions," he said. It was not broached by me."

Definite changes in marker designs are being considered by government.

# BUSINESS WOMEN WILL HAVE SHOW

## Susie O'Grady is on the Job With a Fashion Show of Her Own.

NEW YORK, Sept. 6. — At last the business woman to have a fashion show all her own.

Style designers have known for years that it was the business woman who dominated the fashions in gowns and wraps, but when it came tohaving a style show—well, Susie O'Grady, who takes dictation six days a week, just simply couldn't find anything there that would fit her pocketbook and go well with the boss's mahogany furniture at the same time.

Now Miss O'Grady is to see a style show where she may find the very dress she needs at a price she can afford to pay. The show will be part of the second annual exhibit of women's activities which the New York League of Business and Professional Women is to put on at the Hotel Commodare Sept. 24-29.

"We have practically enough exhibitors for a complete fashion show," says Elizabeth Sears, president of the league and general manager of the exhibit.

There will be no theatrical background to blind the observer to quality. 'We will show fashions of to-day from lingerie out, against the everyday background of office equipment. They must win on their merit.

"The result is that many exclusive designers are putting much effort into special designs and business and professional women the nation over are awaiting the show as indicative of fashion's tread for the winter."

A practical model will be one of navy French jersey, with collar and cuffs of real linen. A half dozen buttons down the front and a smart leather belt are the only trimming. A small cloche hat of black felt is worn with it.

Sometimes the business woman goes directly from the office to a dinner engagement. Then she touches up her suit with a dress blouse, an a hat of black velvet, rolling gently away from the face. An ermine rosette is the one bit of trimming.

Among the women who will register interest in the exhibit are those who have been successful in piano, making, the typewriter business, bond salesmanship, banking, insurance, jewelry, medicine, beauty devices, the breeding of cats, dogs, foxes and birds, the marketing of electrical supplies, lamps and machinery, in politics and civics, the management of shopping bureaus, and in the fields of invention.

# SOCCER NOTES

The following team has been selected to play for the G. W. V. A. against the Quaker Oats club, at the Oval on Saturday afternoon at 3 p.m.: Blowers, Chambers, Crowe, Bestard, Wade, J. H. Burrows, J. Sharman, F. Dyer, A. Chambers, C. Griffin, E. T. Monk. Reserves, L. Johnson, A. Bishop, J. Peel, A. Edwards, O. Hurlle.

**LONGER SILHOUETTE**

The longer silhouette is being stressed in overblouses. The line is two or three inches longer than last year.

Now! you can get it again
Finest Virginia Smoking Tobacco at 10¢

Now, for the first time in years, you can buy the finest sun-ripened tobacco Virginia produces for 10c. a package. The kind you like to smoke—the price you like to pay. Get a package of LONG TOM and celebrate.

Rock City Tobacco Co.

½ lb Tin 70¢

Long Tom
VIRGINIA
SMOKING TOBACCO



Ensilage Cutters For Sale

We have three good Second-Hand Ensilage Cutters for Sale. Call and See Them. They are as good as new, and we will sell them at a greatly Reduced Prices.

THE PETER HAMILTON CO., LIMITED

2d58 3560 1w



TAG DAY SEPT. 15

—in aid of—

Orphan Children and Neglected Little Folk

The work undertaken by the Childrens' Aid Society in the above connection is one which should commend itself to this Christian community generally, to whom the appeal for $2,000.00, will, it is hoped be responded to as generously on this occassion as in the past.

LET ALL GET TAGGED



Come Saturday and Monday
— TO —
P. BLACK'S
TWO BUSY STORES
For Newest Goods and Lowest Prices

— NEW AUTUMN OPENINGS —

We are glad to Announce that we have a Full Stock of New Season's DRESSES, COATS, MILLINERY, SKIRTS, SWEATERS, MIDDIES & CARDIGAN JACKETS.

KINDLY NOTICE!

Owing to the Jewish New Year falling on Tuesday and Wednesday, 11th and 12th of September, our stores will be closed for business. We will be glad to have you call and do your buying before or after those mentioned days. Goods selected now will be held for you by paying a small deposit down for any time convenient.

Unusual Bargains on Saturday and Monday

Our Millinery Dept. Is Busy Now

Hats for Every Season, To Suit Every Purchaser At Most Remarkable Low Prices

As we were able to get a sample lot of Newest Hats, of lot of 300 Hats. We are able to sell below wholesale price. No two hats alike.

Our Serge and Tricotine Dresses in newest models, in Coat styles and many other fashions. Range from $10 TO $25

Canton and Flat Crepe Dresses in hundreds of styles, in staple col. from $15 TO $25

Silk and Satin Dresses, Navy and Black $10.00 TO $11.50

P. BLACK

--- TWO BUSY STORES ---
COR. KING & GEORGE STS.



NEW CENTRE MEAT MARKET

TWO PHONES 760 WE DELIVER ANYWHERE 192 CHARLOTTE ST.

The New Centre Meat Market has entered its third year of service to the citizens of Peterboro. We appreciate the loyal support given us by the people. Our business has increased steadily, and we want to assure our many customers and friends that we are doing everything that is possible to maintain—

NEW CENTRE QUALITY AND
NEW CENTRE SERVICE, 100 Per Cent.

Should a mistake occur, notify us, and we will correct it immediately. Our degree of success depends on our increasing number of satisfied customers. WE THANK YOU.

EXPORT QUALITY OVEN ROASTS, Any Size, - lb. 15c

MEATY POT ROAST, Any Size Cut, - - - per lb. 12c

LEAN TRIMMED ROASTS OF PORK, 4-6 lbs, lb. 23c

YOUNG PORK

| | |
|---|---|
| Trimmed Loin Chops | 32c |
| Lean Hams | 27c |
| Streaky Pork | 23c |
| Pickled Shoulder | 18c |

SPRING LAMB

| | |
|---|---|
| Leg (cut short) | 40c |
| Loin (any size) | 38c |
| Rack of Lamb | 30c |
| Chops | 35 to 40c |

ROSE BRAND LARD, 3, 5 or 10 lb. Pails, Special Price, lb, 20c

CHOICE VEAL

| | |
|---|---|
| Choice Roast | 15 to 20c |
| Rump | 20c |
| Stewing Cuts | 12c |
| Fillet of Veal | 30c |

PRIME BEEF

| | |
|---|---|
| Prime Rib, Rolled | 27c |
| Rump Roast, bone out | 27c |
| Round Steak or Roast | 25c |
| Sirloin Roast, boned | 32c |

SMOKED MEATS

| | |
|---|---|
| Pea Meal Back, lean (piece) | 39c |
| Swift's Premium Bacon (piece) | 45c |
| Picnic Ham, 5 to 7 lb. | 23c |
| Cottage Roll, 3 to 4 lb. | 30c |

# MIDGET CHAMPS AWAY TO A FLYING START IN SERIES WITH LINDSAY

### Curlers Beat the Classics, Winners of the Lindsay League, By 12-9 in First of Home - and - Home Games.

### HERE ON TUESDAY.

Following the lead given them by the Maple Leafs in the Juvenile, the Lakeviews in the Junior and the C.G.E. in the intermediate, Alex Kay's Curlers, midget champions of Peterboro, dropped into Lindsay yesterday and walloped the Classics, Lindsay's titleholders in the first game of the home-and-home Midget O.B.A.A. series 12 to 9 and the Peterboro kids were always in front after the second inning when they chased four runs over the plate. Lindsay, however, were so close to their heels throughout, that the game never lacked in interest, in spite of the fact that the Curlers were not headed after their batting rally in the second frame.

Carl Woods the Petes' speed ball artist although a little wilder than usual fanned eighteen of the Lindsay crew and should have escaped with a smaller score against him. Baker his catcher was greatly handicapped throughout by reason of the fact that the sun was in his eyes all the way through, and passed balls played a considerable part in the Lindsay run getting. Babcock the Lindsay catcher also found the sun a draw back.

Morin the little Lindsay pitcher whiffed fourteen of the visitors but he passed seven men and his another and the Curlers got to him for some extra base wallops that hurt. McLeish had a homer, Fraser a triple and McDuffee and Baker a double in addition to two singles each. Forbert with three hits was the most effective of the losers on the attack.

It was the first game away from home for most of the Peterboro youngsters and they performed very creditably under the circumstances. Lindsay play the return game here next Tuesday at 4.30 p.m. and the Curlers should tuck that fixture away and go into the O.B.A.A. finals against the Western representatives, although the Lindsay youngsters have not goiven up hope and are coming down determined to win the series.

An unusual feature of yesterday's game was that the Petes scored in every inning but the first while Lindsay registered in every frame except the sixth and ninth. Thus there was not an inning during the game in which at least one run was not scored.

The Peterboro youngsters were blanked in the first, McDonald striking out, Barrie rolling to Forbert and Woods fanning.

The Lindsay crew got one. Babcock first up walked and stole second, taking third on a passed ball. Fox and Coak fanned but Forbert doubled to left sending in the run. Board struck out.

The Petes went out in front in the second. McLeish first up tied the score with a mighty wallop to deep right for the circuit. Baker singled to right and McDuffee followed with another single to the same field, Baker going to third. McDuffee stole second and the bases were full when Vincent drew a pass. Ecobichon's single over first base scored Baker and McDuffee and on Ferguson's wild throw in Vincent also scored and Ecobichon reached second. Baird rolled to Board at shortstop and Ecobichon was doubled off second. McDonald drew a pass but Barrie fanned.

In Lindsay's half Morin got a life when Baker missed the third strike on him. Woods mussed up Tripp's sacrifice bunt and both runners were safe. Ferguson and Wileman fanned but Morin scored on a wild pitch. Babcock walked but was stranded when Fox fouled to Barrie.

In the third Woods strolled and stole second and third while McLeish and Baker were striking out. Woods scored when Forbert missed a throw to third. McDuffee singled past second and Vincent walked. Ecobichon's fly to Switzer in right field retired the side.

For Lindsay Cook beat out a hit to Barrie and Forbert was safe when Baker fumbled his tap in front of the plate. Board's single to centre scored Cook, and Forbert registered on a passed ball. Morin struck out. Board started to steal home and was doubled up on Tripp's fly to Baird.

Baird started the Petes off with a single, went to second on a balk and to third on a wild pitch. McDonald walked and stole second. Barrie struck out, Fox dropping the third one but the Lindsay catcher caught Baird off third and he was run down, McDonald reaching third and Barrie second on the play. Board dropped Woods' fly and the bases were full. McLeish's grounder to second forced Woods, McDonald scoring. Baker struck out.

In Lindsay's end of the frame Switzer was thrown out by Woods, Wileman fanned but the third one was a wild pitch, the runner reaching first. He stole second and went to third on a passed ball, and scored on another wild pitch. Babcock and Fox fanned.

McDuffee first up for the Curlers in the fifth walked and stole second. Vincent and Ecobichon fanned. McDuffeee counted on a wild pitch. Baird walked and worked his way around to score on McDonald's drive that was too hot for Morin to handle. Morin died stealing second.

For Lindsay, Cook grounded to McLeish. Forbert beat out a hit to McDonald and went to second on the short stop's bad throw to first. A wild pitch put Forbert on third and he scored when Board singled to short. Board was out stealing second and Woods tossed out Morin.

After Barrie had fanned in the sixth Woods started the Curlers on their way with a clean single to right. McLeish flied to Wileman and when the left fielder threw wild to first in an attempt to double Woods the latter reached second. Baker singled over second to send the run in. McDuffee fanned.

For the first time Lindsay were blanked. Tripp was safe on Barrie's errors but tried to go two bases on the play and was out at second. Switzer got a cheap hit when McDonald, Baird and Ecobichon let his high fly drop among them but was out stealing. Wileman fanned.

Fleming replacing Vincent for the Petes was hit to start the seventh and stole second. Ecobichon struck out and Baird was thrown out by Frobert. McDonald drove a fly to Tripp which the centre fielder dropped and Fleming registered.

Lindsay got two in their half. Babcock started it with a single to left and advanced on a passed ball. Fox struck out but Cook singled to left scoring Babcock. Forbert's single to short after Cook had stolen sent another run in Board forced Forbert at second and Morin struck out.

The Petes kept on scoring in the eighth. After Woods had rolled to Forber and McLeish had missed three, Baker doubled to right and scored on McDuffee's double to center. Forbert tossed out Fleming.

The Lindsay youngsters had a chance to sew the game up in their half. Tripp started by beating out a bunt and going on to second when Woods made a wild heave to first. Tripp stole third. Switzer fanned. Tripp went home on a passed ball. Wileman struck out but Babcock was hit and Fox walked and a hit would have tied the score. Wood, however, got out of the hole by striking out Cook.

Fraser batting fo Ecobichon in the Petes end of the ninth tripled to left. He remained on third while Baird flied to Wileman and then was extinguished at the plate when McDonald hit to Fox, McDonald going to second on the play. McDonald stole third and scored when Forbert dropped a throw and then made a wild peg to the plate. Barrie fanned.

Lindsay went out in order, Forbert and Board striking out while McDonald tossed out Morin.

| Peterboro | AB | R | H | PO | A | E |
|---|---|---|---|---|---|---|
| McDonald, ss | 4 | 2 | 1 | 2 | 2 | 1 |
| Barrie, 3b | 6 | 0 | 0 | 2 | 0 | 0 |
| Woods, p | 4 | 2 | 1 | 0 | 3 | 2 |
| McLeish, 1b | 5 | 1 | 1 | 9 | 0 | 0 |
| Baker, c | 5 | 2 | 3 | 12 | 6 | 3 |
| McDuffee, lf | 4 | 2 | 3 | 0 | 0 | 0 |
| Vincent, lf | 1 | 1 | 0 | 0 | 1 | 0 |
| Fleming, rf | 1 | 1 | 0 | 0 | 0 | 0 |
| Ecobichon, m | 4 | 0 | 1 | 0 | 0 | 0 |
| Fraser, m | 1 | 0 | 1 | 0 | 0 | 0 |
| Baird, 2b | 4 | 1 | 1 | 2 | 2 | 1 |
| | 39 | 12 | 12 | 27 | 14 | 7 |

| Lindsay | AB | R | H | PO | A | E |
|---|---|---|---|---|---|---|
| Babcock, c | 2 | 2 | 1 | 11 | 6 | 1 |
| Fox, 2b | 4 | 0 | 0 | 2 | 2 | 0 |
| Cook, 1b | 5 | 2 | 2 | 9 | 1 | 0 |
| Forbert, 3b | 5 | 2 | 3 | 1 | 5 | 2 |
| Board, ss | 5 | 0 | 2 | 1 | 3 | 1 |
| Morin, p | 5 | 1 | 0 | 0 | 0 | 0 |
| Tripp, m | 3 | 1 | 1 | 0 | 0 | 0 |
| Ferguson, rf | 1 | 0 | 0 | 0 | 0 | 1 |
| Switzer, rf | 3 | 0 | 1 | 1 | 0 | 0 |
| Wileman, lf | 4 | 1 | 0 | 2 | 0 | 1 |
| | 37 | 9 | 10 | 27 | 17 | 7 |

By innings:

Peterboro ..... 041121111—12
Lindsay ..... 112110210— 9

Two base hits—McDuffee, Baker, Forbert. Three base hit—Fraser. Home run—McLeish. Sacrifice hit—Tripp. Struck out—by Woods 18, by Morin 14. Bases on balls—off Woods 3, off Morin 7. Left on bases—Peterboro 9, Lindsay 6. Double plays—Board to Cook to Fox; Baird to Barrie. Balk—Morin. Wild pitches—Wood 3, Morin 2. Passed balls—Baker 4, Babcock 3. Hit by pitcher—by Woods 1 (Babcock; by Morin 1 (Fleming). Umpires—"Shiner" Johnston at the plate; Mills (Lindsay) on the bases.

ECZEMA You are not experimenting when you use Dr. Chase's Ointment for Eczema and Skin Irritations. It relieves at once and gradually heals the skin. Sample box Dr. Chase's Ointment free if you mention this paper and send 2c. stamp for postage. 60c. a box; all dealers or Edmanson, Bates & Co Limited, Toronto.

## Big League Standings

### INTERNATIONAL LEAGUE.

| | Won. | Lost. | P.C. |
|---|---|---|---|
| Baltimore | 95 | 50 | .655 |
| Rochester | 92 | 60 | .603 |
| Buffalo | 78 | 73 | .517 |
| Toronto | 74 | 74 | .500 |
| Reading | 72 | 73 | .497 |
| Syracuse | 66 | 83 | .443 |
| Newark | 57 | 86 | .399 |
| Jersey City | 57 | 92 | .383 |

### NATIONAL LEAGUE.

| | Won. | Lost. | P.C. |
|---|---|---|---|
| New York | 83 | 50 | .624 |
| Cincinnati | 76 | 52 | .594 |
| Pittsburgh | 76 | 53 | .589 |
| Chicago | 71 | 60 | .542 |
| St. Louis | 65 | 65 | .500 |
| Brooklyn | 60 | 66 | .476 |
| Boston | 43 | 84 | .339 |
| Philadelphia | 42 | 86 | .328 |

### AMERICAN LEAGUE.

| | Won. | Lost. | P.C. |
|---|---|---|---|
| New York | 83 | 43 | .659 |
| Cleveland | 69 | 56 | .552 |
| Detroit | 64 | 58 | .525 |
| St. Louis | 63 | 60 | .512 |
| Washington | 61 | 66 | .480 |
| Chicago | 56 | 67 | .455 |
| Philadelphia | 53 | 72 | .424 |
| Boston | 48 | 75 | .390 |

# WILLS TAKES HIS CLAIM TO COURT

### Contends He Has Prior Right to Meet Dempsey.

NEW YORK, Sept. 6. — The next step in an attempt by Harry Wills, negro heavy-weight title contender, to throw legal entaglements in the path of Jack Dempsey-Luis Firpo championship match will occur tomorrow morning, when an order requring the State Athletic Commission to show cause why the bout should not be enjoined, will be returnable in Supreme Court.

Papers in the mandamus action were served today upon the Commission, according to Wills' counsel, William Klein. The Commission refused to comment on the situation, but it was indicated legal representatives would attend the court hearing to-morrow.

Wills' action is based upon his claim that, because of a formal challenge and $2,500 forfeit he posted more than a year ago with the Commission for a match with Dempsey, he has prior right to bo the titleholder.

# NOTES ON THE C.G.E. ORILLIA O.B.A.A. SERIES

Orillia's crack left-hander who hails from St. Michaels College wasn't up to his usual form Wednesday and both he and the fans of Orillia think he can beat the C.G.E. here on Saturday.

The C.G.E. crew admit that they got all the breaks of the game and Orillia just couldn't hit their stride, every error being costly.

Cloutier, the Orillia pitcher made a good showing against the Hillcrests senior team of Toronto. Manager Dwan thinks that with a good senior team behind Cloutier, that he would be hard to beat.

Some of last year's faithful followers of the C.G.E. team motored to Orillia to cheer the boys along. Everybody who considers himself a baseball fan should turn out on Saturday to show their appreciation of the honor that the C.G.E. team brought to Peterboro last fall.

The same harmony that played such a big part in the landing of the Intermediate trophy in Peterboro last year is quite in evidence again in the C.G.E. camp.

The C.G.E. boys were badly beaten in Oshawa early in the season but they had the satisfaction of scoring as many runs off Dainty in six innings he worked as the hard hitting Belleville crew did in their first and last game together.

# FIRPO DESCENDS FROM NOBILITY

### Press Agents Think Up a New One For Argentine Challenger.

ATLANTIC CITY, N. J., Sept. 5. —Luis Angel Firpo is a direct descendant of the Italian nobility of the twelfth century.

Shortly before he went to the dog park this afternoon for a sparring session in which he all but knocked out three of his helpmates. Luis Angel received an official-looking sheepskin, decorated with gold seals, a coat of arms and Latin writing.

The coat of arms—a shield with three inverted "V's" across it—had some latin words across it, had some latin below the shield telling about the audaciousness of the family Firpo and then in history of the family it is said that the Firpos, as far back as known were of the highest caste, owned castles and were interpid warriors.

Firpo had six rounds of sparring with Joe McGann, Frank Koebele and Natalio Pera to-day. Jeff Clarke the "Joplin Ghost," took an afternoon off. Firpo tore into the punchcatchers with all speed and some degree of power. McCann managed to stand up under the blows, buf Koebele and Pera had to be held up in the second rounds of their sessions.

After the work-out, Luis' trainers announced that the Argentine trainer would rest to-morrow. His sparring corps is all tired out and sore of body and jaw, and Luis thought that they should be shown some mercy.

# BATTLE BETWEEN THE TAIL-ENDERS

### Athletics Pushed Boston Deeper Into the Cellar.

PHILADELPHIA, Sept. 6. —The Philadelphia Athletics drew first blood in the battle with Boston to keep out of the cellar, taking the first game to-day, 6 to 2. Rommel was on the mound for the locals and only in one inning did he show signs of weakening, the sixth, when the Red Sox scored two runs. Outside of this inning, Rommel was invincible. Jack Quinn, who twirlled for Boston, was hit hard in the fifth and the eighth, the Athlethic gathering enough runs to win in these two rounds. In the eighth inning Umpire Moriarity banished Picnich, the Sox catcher, Devormer, taking his place.

Score:

Boston ..... 000002000—2 7 0
Philadelphia .... 100020003x—6 10 2

Quinn and Picinich, Devormer; Rommel and Perkins.

# *Dempsey Declares He Will Never Give Wills a Chance*

### Champion Peeved By the Announcement of Legal Action to Stop Match With Firpo.

SARATOGA SPRINGS, N. Y., Sept. 6. — Harry Wills, negro challenger for the world's heavy-weight championship, will never have a chance to win the title while Jack Dempsey is champion.

The titleholder made this declaration to-night after receiving word that Paddy Mullins, manager of Wills, had instituted legal action in an attempt to stop the Dempsey-Firpo match at the Polo Grouds, September 14.

"This means that Wills never will get a chance at the title while I am champion." Dempsey said. "He doesn't deserve a chance after such tactics. I had intended taking him on if I stil held the title after boxing Firpo, but I wil not do it now under any consideration. There is no chance for either Mullins or Wills or their lawyers stopping my bout with Firpo I am confident of that."

Dempsey to-day started to ease up in his training, reducing his boxing to four rounds instead of the customary six or eight, and eliminated the work of attacking the heavy leather-filled swiinging dummy. The champion's work-out, aside from his usual morning run, and the boxing consisted of a round each of shadow boxing, tugging and chest weights and pounding the light punching bag.

Manager Kearns explained the reduction by saying Dempsey was ready to enter the ring to-morrow and that he did not care to risk the danger of having the champion become too firmly drawn.

# GIANTS WIN 18 GAMES IN 20 FROM PHILLIES

### Increased Their Lead to Four and a Half Games—Bentley in Great Form.

### Pirates' Quick Work.

NEW YORK, Sept 6.—The New York Giants increased their leads to four and a half games to-day, easily defeating Philadelphia 5 to 1. It was the eighteenth victory scored by the world's champions from the Phillies in 20 games this season. Bentley pitched a strong game for the locals yielding only seven hits, and striking out six men. He struck out William twice, once with the bases full in the seventh inning. Mitchell pitched his first game for Philadelphia since he injured his hand a month ago. His winning streak of six straight games was broken. Score:

Philadelphia.. 000 000 100—1 7 0
New York .... 020 100 11x—5 10 1

Mitchell, Betts and Henline; Bentley and Gowdy.

### Five Inning Game

PITTSBURGH, eSpt 6.—Hitting Alexander hard in the first and third inning of to-day's game, Pittsburgh won easily from Chicago, 5 to 1. The Pirates obtained a commanding lead in the first when Traynor, Mueller Rawlings and Grimm singled after Carey had doubled. The game was stopped by rain while the first Pittsburgh player was at bat in the fifth. Score:

Chicago.... .... .. 100 00—1 5 0
Pittsburgh .....302 0x—5 9 1

Alexander, Dumovich and O'Farrell; Hamilton and Gooch.

# PUZZLING PLAYS

THE PLAY

Please explain the difference in these two situations:

In the first play there is a runner on third and two out. With three balls and two strikes on the batsman, he swings at the next pitch which is wild. The batsman misses the ball. It likewise gets away from the catcher and rolls to the stand.

The runner from third jogged over the plate on the play, while the batsman was able to reach second before the catcher recovered the ball.

The batsman who went to second failed to touch first. The ball was thrown to the first baseman, held on that base, and the umpire ruled out the runner who failed to touch first, making the third out.

Does the run count?

In the other play there is a runner on third and two strikes on the batsman. The next pitch is wild. The umpire rules it a fourth ball, entitling the batter to first. The pitch eluded the catcher and rolled to the grandstand.

The runner on third crossed the plate on the play, while the batsman reached second. He failed to touch first. The ball is thrown there and he is declared out, retiring the side.

Does the run count?

THE INTERPRETATION

In the first play the run does not count. The batsman who struck out and reached second on the play, having failed to touch first, never became the occupant of that bag. The rules state that a man cannot score on a play in which the batsman fails to reach first for the third out. Failure of the batsman to touch first created just such a situation. Never having touched first he failed to gain title to the bag.

In the second play the run counts. The base on balls entitled the batsman to first. In failing to touch that base on his way to second he made himself liable to be put out as was the case, but his action in no way affected the scoring of the run.

# OLD COUNTRY SOCCER GAMES

LONDON, Sept. 6. — Results of Association Football League games to-day were as follows:

**Southern Section, Third Division.**

Merthyrtidvil 3, Exeter City 0.
Newport county 2, Portsmouth 1.

In the Northern Rugby League, Tranmere defeated Halifax by three to 0.

### DEMPSEY BUYS ESTATE ALONG SOCIETY ROW.

GARDEN CITY, N. Y., Sept. 6. — Jack Dempsey, world's Champion heavy - weight, plans to break into Long Island society after his bout with Luis Angel Firpo in New York, September 14th.

The pugilist, it was learned today, had purchased a $65,000 residence here.

# ORILLIA HOPES TO WIN TOMORROW

### Were Away Off Color on Wednesday But Expect a Much Better Showing Here.

The Orillia team which meets the C.G.E. team here tomorrow in the O.B.A.A. intermediate series should not be underestimated. The winners of the Tri-County League, claiming that Umpire Dick Butler was very bad on balls and strikes, point out, that Cloutier their star left-handed pitcher was greatly handicapped as a result and was miles below his usual form while his team mates were also off color. Tomorrow is another day they declare and they are determined to turn the tables on last year's champs—right here in Peterboro.

The C.G.E. camp cannot see it that way. They expect a harder battle tomorrow but they hope to wind up the series in two games and to be ready for the next round. The Electricians will have their strongest team in action tomorrow and as it is their first clash here with an outside team the fans are expected to extend them liberal patronage.

The game will be played at Riverside Park and will be called at 3 o'clock sharp. Skitch of Cobourg and Burns of Beaverton will umpire.

# LEAFS BACK IN FOURTH PLACE

### Stopped Buffalo's String of Victories With Steady Clouting.

TORONTO, September 6. Canadian Press. — Jesse Doyle regained his form to-day and handed the Bisons their first defeat in the last ten starts. The Leafs pounded Lepard's offerings to all corners of the lot and won 11 to 4. Onslow, Eyres and Dye hit homers. The score:

Buffalo .. .. .. ..021000001— 4 9 2
Toronto .. .. .. ..04102103x—11 16 1

Lepard and Anfinson; Doyle and Vincent.

**Baltimore 13, Newark 5.**

BALTIMORE, Sept. 6. — Baltimore walloped Newark in the opening game of the series here to-day, 13 to 5. Parnham, who registered his 15th consecutive victory, held the Bears to one hit until the ninth, when he weakened, and the visitors scored all their runs. Parnham, Porter and Cobb hit for the circuit, the first named cleaning the bases in the third. Score:

Baltimore .... .. ..01600114x—13 13 1
Newark .. .. .. ..000000005— 5 7 1

Parnham and Cobb; Nossett and Greenae.

**Syracuse Wins One.**

SYRACUSE, N. Y., September 6. —Syracuse broke its losing streak here to-day by beating Wisner, the Rochester ace 4 to 1, in the second game of a double-header, after losing the first game 9 to 5 Taggart's hitting featured. Scores:

First game:
Rochester .. .. .. ..025010010—9 12 1
Syracuse .. .. .. ..000000014—5 13 3

Moore and Lake; Pierotti, Parks and Niebergall, Dougherty.

2nd game:
Rochester .. .. .. ..0001000—1 8 0
Syracuse .. .. .. ..030100x—4 10 0

Wisner, Allen and Lake, Dubuc and Niebergall.

### HELD FOR MAIL ROBBERY

VANCOUVER, B. C., September 6. — Frank Snyder, arrested in Everett, Washington yesterday on a charge of having robbed the mails at Amherstville, Ont., two years ago, was brought here this morning, and is bein held by the police for the authorities in the East.

WILSON'S "The National Smoke"
BACHELOR
Still the Most for the Money
10c.
ANDREW WILSON & CO TORONTO MONTREAL

# SPORTS IN SOUTH AMERICA

By Miles W. Vaughn

NEW YORK, Sept. 6.—(United Press).—Argentina isn't at all sure that her sensational heavyweight, Luis Angel Firpo "Bull of the Pampas," will be able to defeat Jack Dempsey in the bout to be held in the Polo Grounds September 14—but she hopes so.

Most of the Argentines still labor under the delusion —and it may not be so much of a delusion at that—that the United States is well nigh invincible n the field of sport and are still rubbing their eyes from surprise that Luis Angel one-time Buenos Aires street boy, has done as well as he has.

There probably will be a lot of saints the night before the battle, and a lot of prayers said in a lot of Spanish and Portuguese dialects all the way from Panama to Punta Arenas and the Amazon to Terra del Fueo, for all South America wants Luis Angel to win because it wants a world champion all its own.

And if Firpo does in the day after the battle will see a lot of celebrating in every city and village of the southern continent.

Chile claims a half interest in Firpo, for it was on the West Coast that the Argentine battler won his first fame, when Chile was about the only republic south of the equator that boosted the boxing game or knew anything about it.

The Italians—and there are a lot of them in every country in South America—claim another share in the big mauler because they say, that somewhere in his family tree he had an Italian ancestor.

Street railway employees — yes, they have street railways nearly everywhere in South America, with unions and strikes and all that—claim another portion, because they say Luis Angel once laid rails, or split ties or something, for the railways.

The politicians claim another atom because Firpo used to be handy man to wallop a political opponent when the politician himself wasn't big enough or was too dignified to under take the job.

The intellectuals hail him because he represents "the genius of the Latin race," which all South American intelleentzia like to talk about, but never can define.

All in all the "Bull of the Pampas" s quite some bull in his native pastures even if some Argentines do say the nearest Firpo ever came to the Pampas was riding across them in a Pullman coach while journeying from one boxing match to another and if he wins—well South American sports, already a husky youngster, ought to climb right into long pants and challenge the world in everything.

### JACK DEMPSEY ATTENDS STRICTLY TO TRAINING

SARATOGA SPRINGS, N.Y., Sept. 7.—(Associated Press)—Jack Dempsey's hobbies in his training camp are not so many or varied. The champion most of the time attends strictly to the business of getting himself into shape. But when he does "let go," he plays cards with his sparring partners or favored visitors, romps around the place like a school kid, plays with the many dogs he owns, or puts in his spare time attempting to train some newcomer to his menagerie.

At Great Falls, Mont., where Dempsey conditioned himself for his Shelby match with Tommy Gibbons, a wolf cub was the recipient of most of the title holder's attention. At his present training camp he is attempting to win the affection of a leopard cub that was recently sent him. His collection of dogs ranges from toy bulls to German police dogs. These canines are scattered all about the country. Many of them are in Dempsey's Los Angeles home, some are at Salt Lake City, and others on a Utah ranch the champion owns. His manager, Jack Kearns, also finds kennel space in his oakland, Calif., home for several of Dempsey's dogs.

Dempsey loves music. He carries a portable phonograph with him wherever he goes and puts it to constant use. On one of his trips to New York this year he arrived at his hotel without a hand bag, but with a phonograph in his hand. The champion's music tastes runs to "blues" and jazz numbers.

# CHANGE DATES FOR BELLEVILLE GAMES

### First Clash With Royals at Belleville Wednesday Next.

TORONTO, Sept. 7.—(Canadian Press.)—At a meeting of the O.B.A.A. executive last night it was decided to change the dates of the Belleville-Royals games, and the first game will be played in Belleville next Wednesday, with the return game here at Scarboro Beach a week from to-morrow.

### McGRAW BUYS STAR BATTER IN BUSHES

### Moses Soloman, the Ruth of the Southwestern League.

NEW YORK, Sept 6. — The New York Giants to-day announced the purchase of Moses Solomon, first baseman and star batsman of the Hutchinson, Kansas club, of Southwestern League.

Solomon is the home run king of his league, having a record of 43 clouts in 143 games this season.


## Guide Posts of Business

RIDING along an unfamiliar road, you depend upon sign posts to guide you. Whether you're hitting the thank-you-mams in a flivver or soaring along in a costly car, they do their work equally well.

To-day, as you spend your money to fill your needs, advertisements are waiting to direct you. They are the guide posts of business. They point the short, straight road to satisfaction in buying. They will serve you well, whether you spend much or little.

Do you stop to read the advertisements? They are published to tell you exactly where to go for what you want. They lead you to values of which you would never know were they not there to guide you.

And remember that advertising always points out goods of unquestioned value. When a store or manufacturing concern puts its name on goods and tells you about them, you may be sure that they are worth consideration. It does not pay to advertise unworthy merchandise.

*Be guided by the advertisements*

Capitol Entertainment

*Showing To-night*

**Pola Negri**
IN
**'THE CHEAT'**
WITH JACK HOLT
Supported by Charles de Roche.
..."The Cheat" is acknowledged by critics to be the finest original screen story ever written. ..... Imagine such a jem in the hands of such an artist!

**NOTE**

....The biggest cheat of all is he who cheats himself out of happiness. Be square with yourself and see the picture of the year.

Comedy—The Noon Whistle. Pathe Comedy. Review.

STARTING MONDAY:
**Enemies of Women**
Lionel Barrymore and Alma Rubens.

**FOR AFTERNOON.**

Separate coats of suede cloth in beige, tan and rust are trimmed in narrow bands of fur and worn with afternoon frocks.

# NEW MINISTER

(Continued from page 1

social success to specialize in Young People's and Sunday School work, and to have the knack of supplying novelties that will build up his church he is expected to be a useful citizen and to be a member of this or that club in the community. And yet a minister has only a limited amount of time at his disposal. I think that possibly one of the most important things that a minister should know is what not to do, because there are certain things that are essential to his ministry and that should not be forgotten. "Seek ye first the kingdom of God." The minister has a three-fold aspect, that of a priest, a pastor and a prophet, and there is a danger of his priestly and most important duties being performed in a perfunctory manner."

Mr. Jull spoke of the pastor's duty as a shepherd of his flock, saying "It seems to me that, in his ministry no man has reached the highest point of effectiveness until he has established between every man, woman and child in his flock and himself, a bond of personal friendship."

"This is an age of preachers," declared Mr. Jull. "The journalist, the teacher, the politician, the merchant all are expressing opinion on many things. There are many laymen and women in our congregations who are a wonderful help to ministers in our work, but we must remember, you and I, that we alone are successors of that first Christ-trained band to whom the injunction was given to "go forth to the whole world and preach the Gospel."

"There is also a great confusion of tongues in the church to-day. There is the voice of the modernist, and the unionist, the cynic and the pessimist. It is for you and me to keep cool heads and go forward with firm steps and a great loving heart, to known the truth, and to preach it with eloquence and conviction and the tongue of love. There is no greater task in the world to-day."

Rev. Mr. Pogue, addressing the congregation on their duties toward a new pastor, gave a forceful address, touched with humorous allusions. "Prize your minister, praise your minister, pay your minister, and pray for your minister," he said.

"Your minister is God's servant and ambassador. He speaks to you the message of God. Prize your minister as one sent from God."

"A little judicious praise is a good thing, and will make your pastor walk with a lighter step and a lighter heart. He has a great weight of responsibility on his shoulders. Give him a little word of kindness now and then. Do not be like the Scotchman who answered a plea by his sister that he should tell her he loves her with the reproof, "that is a strange word to say when folks are well."

There is many a poor woman in her grave to-day that might have lived and loved life better for a little word of appreciation or a bouquet now and then. Many a Scotch tongue refuses the word that the Irish heart would have prompted. Don't make your minister's idiosyncrasies or personal characteristics the subject of unkind remarks. If he does walk with his toes out, don't say anything about it. Shut your eyes to everything but his excellencies of manner and style in preaching. The saying "like priest, like people," might well be changed to "like people, like priest."

"Pay your minister. Pay him an adequate salary. You make certain demands upon him, that he occupy a certain social position, that he furnish his house and dress himself and his family in ways that suit you. Books are as much of a necessity to him as implements are to a farmer, and books cost money. Ministers are supposed to renounce salary. They do that. If your minister had taken the same time in preparation and study to fit himself to be a lawyer or a doctor, he would have been putting himself in the way of earning in time a possible yearly salary of twenty-five or fifty thousand dollars. At least see that his needs are supplied."

Pray for your minister. Paul said to the Thessalonians; 'Brethren pray for us.' No member of a congregation has a right to say that a minister is a failure, because it is a partnership between the pastor and his people. In the induction service, the minister and the congregation both promise certain things, and no man has a right to say the pastor's ministry has failed unless that man has prayed day and night for the minister's success. And when he has spoken the word of God on Sunday, hasten to your work on Monday with the resolve to put what he has taught into practice in your daily life and work. Practice what he preaches Apply it in the kitchen. No kitchen keeps an untidy house. Apply it between husband and wife, and in relationship to your church. Practice what your pastor enjoins."

Rev. Mr. Makinnon, with Rev. Mr. Pogue and the senior elder of Knox church, J. F. Morrison, shook hands at the door with outgoing members of the congregatin. A public reception to the new minister was announced for next Tuesday evening.

# LEAGUE STANDS

(Continued from page 1.)

were responsible, his demands would be increased, and complemented by supplementary penalties," he said.

"Nothing will make me recede from my position or accept a compromise at the expense of the nation's honour. We will not admit that the crime committed against our officers can be judged by the assembly at Geneva."

**Awaits Italy's Reply.**

The Interallied Council of Ambassadors, after a lengthy session this morning, adjourned until late this afternoon to await definite word whether Italy is prepared to accept mediation of the Council of the League in the present Greco Italian dispute. All further discussions, it was said, rest upon Italy's reply.

During the morning session the Ambassadors discussed the advisability of sending a commission to the scene of the massacre of the Italian boundary mission to conduct an investigation and report upon the responsibility for the crime.

The French Government favors attempting to settle the Italy - Greek question by every possible means before an appeal is made to the League of Nations, and thinks the Ambassadors' Council is the most authoritative body to deal with the crisis, it is stated in authoritative circles.

**No Meeting To-day.**

The Council of the League of Nations decided to hold no meeting today. It was also agreed that scheduled session of the assembly should be postponed, the controlling reason being a desire to avoid dangerous discussions at a plenary meeting of delegates until the Council has seen some light as to its duty in the Greco-Italian negotiations and is able to make some report.

**Ambassadors Meet.**

W. Miller reports from Paris that the Council of Ambassadors, upon whose shoulders rests responsibility for a peaceful outcome of the Italo-Greek dispute, met to-day at 11.30 a. m., under the chairmanship of M. Cambon, France, to select a committee of inquiry into the Janina murders. Prompt action by the Allied Ambassadors, it is hoped by France, may avert the necessity of a break between Italy and the League of Nations. Italy has announced she will accept the Paris Council's verdict, and it is believed that if Greece does likewise the occupation of Corfu will speedily end. Withdrawal of the Italians from Corfu would remove the necessity for a "show-down" with the League of Nations Council, since that body then would have nothing to adjudicate. Everything, consequently is up to the Ambassadors and depends upon the dispatch and success with which they push their inquiry.

**To Prevent War.**

The International Federation of Transport Workers moved to-day to prevent possible conflict between Italy and Greece. The Federation issued a proclamation to workers on railways and shipping ports requesting rigorous control of shipments of arms and munitions. The French workers also took up the matter with the International Syndicate Federation at Amsterdam with a view to securing world wide action to prevent war.

# QUIZ CORNER

**FIRST THINGS IN KINGSTON.**

**Q—What are some of the first things of Kingston?**

A—At Kingston was the first permanent settlement in Upper Canada; here was built the first vessel on the great Lakes; here was the first school in Upper Canada; the first navigation of canals and the first daily paper; in 1801, indeed, the first paper of any kind published on its merits, that at Niagara having been ordered from London.

**KINGSTON'S NAVAL HISTORY.**

**Q—What is Kingston's naval history?**

A—Kingston has had an interesting naval history. Navy yards were established there in 1789, and during the War of 1812, the fleet on Lake Ontario under Sir James Yeo, had its headquarters there and in 1814 three gun-boats were built and launched there.

# *GOLF NEWS*

The first draw for the Kendry Trophy to be played off on or before Saturday, September 15th, is as follows: No handicaps.

Mrs. Hill vs. Miss E. Anderson.
Mrs. Gardiner vs. Mrs. Suckling.
Miss D. Hill vs. Mrs. Graham.
Mrs. Langley vs. Mrs. Cressman.
Miss F. Scott vs. Miss Meyers.
Mrs. Martin vs. Mrs. Aylmer.
Mrs. B. D. Hall vs. Miss E. Collins.
Miss Morrow vs. Miss Rush.
Mrs. Waddell vs. Miss Cavanah.
Mrs. McLaren vs. Mrs. Goodwill.
Mrs Grant vs. Mrs. Geale.
Mrs. Wood vs. Mrs. F. Hills.
Mrs. G. A. McDonald vs. Mrs. Lawrie.
Mrs. Thompson vs. Mrs. Wayte.
Miss R. Huycke vs. Miss F. Gladman.
Mrs. Webber vs. Mrs. McDermid.
Miss D. Davidson vs. Mrs. Jamieson.
Miss F. Cameron vs. Mrs. A. Huycke.
Miss M. Hatton vs. Mrs. Trebilcock.
Mrs. Turner vs. Mrs. Medd.
Mrs. Coulthard vs. Mrs. Roy.

**HEEDED MYTH ON DISASTER**

ATLANTA, Ga., Sept. 7.—Tokio and its 2,800,000 citizens lived constantly in fear of a disaster which would mean destruction according to Dr. J. C. C. Newton, who returned to Atlanta two months ago after having served thirty-five years as a missionary in the neighborhood of the city.

"The Tokio people never ceased to believe in the old myth that a giant fish under the city some day would bring about its destruction," he said.

"Kobe, 300 miles away, is generally regarded as the safest part of Japan, so far as danger from earthquakes and tidal waves is concerned. I always felt safe there, but not in Tokio.

"A skyscraper in Japan," he remarked, "means a building four or five stories high."

Dr. Newton was President of a Methodist educational institution at Kobe, but spent much time in Tokio and Yokohama.

# THEATRES

## AT THE ROYAL.

**"THE GIRL WHO BACK"**
**TO-NIGHT AT THE ROYAL**

An elaborate screen version of the stage production of the same name, has its local premiere to-night. It comes highly recommended. The story involves the regeneration of a girl who efforts to clean the slate of her life, form the nucleus for much dramatic action carrying the spectator from the slums of a big eastern city to southernmost Africa. The cast is exceptional including Mariam Cooper and Kenneth Harlan.

Jack Mulhall in the social Buccaneers supplies more thrills and Baby Peggy furnishes the laughs. The above program with the addition of the Royal Orchestra should provide a satisfying evening's entertainment.

## AT THE GRAND.

The fairy tales of nursery days live longest in the memory. When all else is forgotten, old folk recall the stories of their earliest childhood with vivid pleasure. And this characteristic of age reacting to early memories is not confined to any class or any nation. It is a common factor in humanity. To everybody there is one type of story that always appeals, no matter in what form it may be presented. The fairy story is ever-fresh, and its imaginative phantasies are not the least of its many charms.

Cinderella is perhaps the best known, and certainly one of the best loved figures in all the range of phantasy. The homely character of the opening setting the loveliness of the transformation, and the fascination of golden romance cling about it. The Cinderella pantomines are the most popular of all to the children of England. And not children alone find them alluring. People of all ages love to go back in thought to their nursery days when Cinderella sits by the fire and dreams of the fairy Prince.

A delightful musical phantasy based upon the legend of Cinderella will be seen here shortly. It follows the salient features of the fairy story closely, and it is further enhanced by elaborate scenery. Lovely costumes, special lighting, and an ingenious stage mechanism that enables the changes from scene to scene to be made without any waiting.

The book and libretto are from the pen of Forrest Audubon Rucker, and the score and lyrics have been written by Stanley T. Vermilyea. The former adheres strictly to fairy tale style, and the music will be found unusually melodious and lilting in character. All the salient features of the original are preserved, and the lyrics are reminiscent of the most cherished of nursery rhymes.

A dainty little Montreal artiste, Theo Macfarlane, will appear in the title role, which her personality and charm equip her perfectly to fill. The balance cast is in every sense wholly adequate. 'Cinderella' will be seen here Friday and Saturday, Sept. 7-8, with special matinee Saturday.

## AT THE CAPITOL.

Pola Negri is back again at the Capitol for this week-end. The temperamental young Polish actress won quite a following when her first American picture, 'Belladonna,' was shown here. As an emotional actress, there is a fleeting resemblance in her technique to that of Theda Bara, but the younger woman is far and away ahead of her predecessor in her portrayal of dramatic emotion, and there is a reality about her acting that is absent from the more contained characterizations of other American screen stars.

In "The Cheat," the white-faced actress with her black flowing draperies essays a somewhat difficult role, one that takes the sympathy of her audience away from the character portrayed, and makes them watch the unfolding of the tale with fascinated interest in its finale rather than with admiration for its star. It is interest-holding to a degree, however, and there is a good deal of strong dramatic characterization in the roles of the foolish young wife and the Hindu Prince with whom she becomes involved.

Charles de Roche, the new man in the movies, who bids fair to eclipse Valentino himself in popular and feminine favor, has a villain's part in this picture, as the dark-skinned Prince Rao, who causes much of the trouble. The high tension that Miss Negri seems able to inject in her photodramas comes to a climax when an aroused court-room rises to its collective feet and mauls the Prince, after the lady has exposed the white shoulder which bears his flaming brand. Unlike "Belladonna," the heroine comes safely and happily through a series of adventures that are harrowing in the extreme, but make thrilly stuff for an interested and intent audience.

There is the usual run of small reels to complete a good programme and a regular "cut up" comedy, with Stan. Laurel in "The Noon Whistle."

# SOCCER NOTES

The following C.P.C. team will line up at 3.30 Saturday for the game with the Thistles: Curtis, Wag Hotson, Underwood, Lasenby, H. Hotson, Follis, Bradbury, Gatfield, Shaw, Jury, Batley and Downes. Game at King Edward Park.

"Cinderella" at the Grand Tonight and Tomorrow

**GRAND**
TO-NIGHT
To-Morrow
Matinee
and Night

*BRING THE CHILDREN*
*DON'T MISS IT!*

**ECHO PRODUCTIONS'**
*MUSICAL PHANTASY*
**"Cinderella"**

| 16 SCENES 16 | GORGEOUS COSTUMES | 20 MUSICAL GEMS-20 |
|---|---|---|

*Book and Libretto By Forrest A. Rucker*

*Score and Lyrics By Stanley W. Vermilyea*

**A FEW GOOD SEATS STILL AVAILABLE.**
**NOTE THE PRICES---**
**25c, 50c, 75c, $1, $1.50**

# NOTHING POSITIVE IN FOREIGN NEWS

## So New York Stocks Turned Attention to Home Trade Situation.

NEW YORK, September 6. (United Press. — Nothing positive was contained in the foreign news, so stocks turned their attention at the opening to developments in the home trade situation. Some irregularity was created in the early dealings by a sharp drop in the reserve ratio of the New York Federal Reserve Bank, which stood at 80.7 per cent against 84.7 per cent. a week ago.

However banking authorities said this loss was largely due to withdrawals for crop movement purposes. Encouragement was derived from August production figures given out by the National Automobile Chamber of Commerce, showing an increase of 6.70 per cent. over July.

This demonstration of continued prosperity in the face of the general belief that business had experienced substantial contraction in midsummer served to offset somewhat a relatively unfavorable bank statement and recessions among the standard stocks were mostly unimportant.

Davison Chemical had one of its characteristic plunges, dropping to 48 off 6 points from the high of the previous session. In other sections of the list however price changes were fractional.

Further selling was checked by the reappearance of special strength in a number of individual issues toward the close of the first hour. In this respect Dupont was the outstanding feature, reaching a new high on the movement at 138¼ in reports of some sort of a melon for the stockholders.

Another factor contributing to Dupont's strength was the stimulation of the artificial silk industry expected to result from the blow to the silk industry in Japan.

Independent Steel, especially Bethlehem and Republic, continued to reflect the probability of large orders from Japanese sources, and United States cast iron pipe responded to the same suggestion.

Copper issues with Utah leading, were slightly strengthened by the firmer market for the metal.

**Quotations.**

Oepning prices included: General Electric, 174 up 1½; Erie 14 1-2; North American 23; Amn Woollen 87½; Davison Chemical 49 1-2 off 3-4; Baldwin 124 off 3-8; United States Steel 93 1-8 up 1-8; Sinclair 20 3-4 up 1-8; Marland Oil 28 1-8 off 1-8; Studebaker 105 5-8 off 1-8, General Motors 15½; Westinghouse 59 1-2 up 1-8; Republic Iron and Steel 50¼ off 1-4; Bethlehem B 54 3-4 up 1-8; United States Rubber 43 3-8 up 1-8; American Can 99 up 3-4.

# KIWANIS CLUB

(Continued from page 1.)

lected below the dam. At Burleigh a toll amounting to nearly one half a cent a log is collected. From Lakefield down to Peterborough the logs run loose owing to the numerous dams that exist along the route. When they finally get to the mill they are wet and heavy and when cut each class of lumber has to be piled in a different way. In white pine alone there are twenty-eight different grades. The speaker concluded with a reference to the marketing and drying of lumber.

To-day's guests were Mr. Fred Marshall of this city, and Mr. F. M. Sallaway of Montreal.

Kiwanian Verne Morphet contributed a parody on one of the latest song hits in which reference was made to Kiwanian Lloyd Hamilton's ability as a singer.

President J. A. McKone presided.

**School Is Open!**

**Is Son Well Dressed?**

# The Best Dressed Lad Is Oak Hall Clad

**We feel quite proud of the Boys we have already dressed for school, when we see them, in fact, we don't see any better... That would be impossible.**

**The styles, the materials, the fit, the workmanship, the finish, all up to the Kings taste—and the price just right. The limit of satisfaction is to be found in our range at**

**$10.75 $12.50 $13.75 $15.00**

## Sweaters

The wool pullover with roll collar is very popular again this season, and we certainly have a dandy range of the best pure all wool in white & many combinations of colors.

**$4.50 TO $6.00**

## Bloomers

An extra pair of bloomers will save a lot of wear on his new suit, we have a dark grey tweed well made and lined, all sizes up to 34.

**$1.65**
OTHERS AT
**$1.95**

ATTENTION MEN—OUR

## *Tailored to Measure Service*

**Whether you class yourself among the "hard to fits," or simply like to have your clothes tailored on general principals, you'll discover that our tailoring department grants you this service at no greater expense than good ready made clothes. Choose from a broad selection of new Fall weaves, select any style from new Fall plates and we'll guarantee a satisfactory fit.**

**$35.00**

## Underwear

The evenings are getting a little crimpy for your B. D. V.'s. We have light Fall and Winter weights now in, combination or two piece, fine wool or cotton.

**$1.75 TO $4.00**

## Men's Pants

How about another pair to help out that coat and vest. We are showing some very fine Scotch Tweeds, Browns, and Grey, also some fine worsteds, from

**$2.95 TO $4.75**

## *GABARDINE COATS*

A Gabardine Coat surely gives a fellow a finish when he steps out these evenings. We are showing a real English Garbardine Coat, slip-on style ,silk shoulder linings. regulation length, very snappy at $22.50.

# OAK HALL

*409-11 GEORGE STREET* *PHONE 944*

**FOR DISCRIMINATING PATRONS**

*We take pleasure in presenting the most colorful and picturesque film of the year*

**"The Girl Who Came Back"**

*from the famous stage play by Ruskin Golding*
*A story of regeneration---of a girl's efforts to clean the slate of her life.*

**ROYAL**

Where every attraction gives U satisfaction

*Now! Right Now!* *2.30 & 8*

| JACK MULHALL IN THE SOCIAL BUCANEER | BABY PEGGY IN THE KID REPORTER |
|---|---|

INCOMPARABLE ROYAL ORCHESTRA

*Next attraction---the David Belasco stage success*
**"MAIN STREET"**
Wind Up the Day Right

**ELECTRIC LIGHT**
*Wire Shade Forms of Every Description*
Save the children's eyesight, if they must study at night, with a soft colored silk shade sewed on wire.
NOTHING MORE ARTISTIC.
**SIMPSON, COPPING & CO.**
BICYCLE SHOP.
*460 GEORGE STREET* *OPEN EVENINGS*

*Come to Fair's First*

## Robt. Fair & Co., Ltd.

# Saturday Bargains

***All wool French Delaines that we can sell at $1.50 yard***

They come in handsome Paisley designs. Wool Delaines have not been on the market for sometime, although much wanted. 30 inches wide.

***New Homespuns $2.00 yard***

Fine weave of English Homespuns, in plain shades, 54 inches wide.

***Tweed Dress Goods 85c yard***

Just arrived from England, for fall dresses, skirts and children's school dresses, 42-inch.

### Staple Department

**25c ALL-LINEN ROLLER TOWELLING,** in white, with red or blue borders. Regular price, 25c yard. Saturday..... 5 yards **$1.00**

**85c BLEACHED HOSPITAL SHEETING,** 70 inches wide, standard quality, that will give the wear. Saturday, yard..... **65c**

**75c SINGLE BED SHEETING,** pure white, 62 inches wide. Saturday, yard..... **59c**

**ENGLISH PYJAMA FLANNELETTE,** in an excellent quality, with suitable stripes for pyjamas, for, yard..... **35c**

**40c FLORAL CRETONNE,** 7 designs to select from, good heavy quality, for, yard..... **25c**

**ANOTHER LOT OF DISH TOWELS,** of checked glass cloth, hemmed ends, for, each..... **25c**

**ENGLISH SCRUB CLOTHS,** large size and heavy quality, for..... 3 for **25c**

**40c UNION GREY FLANNEL.** An English Flannel that will give good service, 30 inches wide. Saturday, yard..... **30c**

**35c APRON CLOTH,** extra heavy, 30-inch material for kitchen aprons, for, yard..... **25c**

**$1.25 HALF-BLEACHED TABLE DAMASK,** will give long wear, 60 inches wide, for, yard..... **98c**

### Wash Goods and Hosiery

**FANCY LINGERIE CREPE,** new designs and colorings. Special for Saturday at, yard..... **50c**

**36-INCH CORDUROY VELVET,** in sand or brown, for fall coats, dresses, skirts, yard..... **$1.65**

**SCOTCH FINGERING YARN,** 4-ply, in black, grey, white and scarlet, for, lb..... **$1.25**

**35c BOYS' SCHOOL HOSE,** fine rib, in black, sizes 7 to 9½, for, pair..... **25c**

**BOYS' HEAVY SCHOOL STOCKINGS,** wide heavy rib. Note the extra large sizes, 8 to 11. Special for Saturday at, pair..... **85c**

**75c LADIES' LISLE HOSE,** black or white, with the drop-stitch rib, for, pair..... **59c**

### Ready-to Wear Specials

***Navy Tricotine Suit Coats, $35.00 Values for each $25.00***

Russian and straight-line effects. Lined with "Skinner's" satin.

***$30.00 Tricotine Suits for $20.00***

A few Navy and Sand Suits in box and Russian styles.

***Misses and Girls Sport Coats up to $13.50. Sale Price $7.50 each***

Fashioned from polo cloth, in shades of sand, lovat and navy.

***A Special Purchase of Over Blouses worth up to $5.00 Saturday each $2.25***

Colors are black, navy, orchid, Mary blue and flesh.

### Curtain Nets, Window Shades

***$1.35 Window Shades for $1.15 each***

White, cream or green. Mounted on Hartshorn rollers.

***Sun resista Casement Cloth***

An imported cloth that is guaranteed not to fade. Shades of rose, blue and brown. Special prices for Saturday—
36-inch, for, yard..... **$1.00** 50-inch, for, yard..... **$1.25**

***75c Filet Curtain Nets 59c yard***

Several lines in this lot to clear out tomorrow, 40 inches wide.

***$2.25 Silk Madras for $1.89 yard***

Shades of rose, blue, brown and gold, 50 inches wide. Special bargain for Saturday.


FURNISHED ROOM, WITH OR without board. Suitable for two friends. Apply 622 Union street. 'Phone 1142J. 3d-60-8901.


**Dr. Goodwin**
**Chiropractor**
*Palmer Graduate*
106-108 Barrie Building
Lady Attendant 'Phone 431
Hours 10-12 a.m., 2-4 and 7-8 p.m.
Office closed Tues. evening and Thurs. afternoon and evening.

## LOCALS

Frederic G. Mann, A. Mus. organist and choirmaster St. John's church, teacher piano, voice, organ, harmony and all theoretical subjects. Pupils prepared for church concert or examinations of all leading musical colleges including McGill and Associated Board R. A. M., and R. C. M., London, Eng. Special correspondence course in Harmony and Counterpoint. 'Phone 1355J. 186 Dublin street. 12d 66 3548

Poor tea that can be sold at a low price is extravagant in use. A good tea like "SALADA" makes more cups to the pound, and is therefore really economical.

**DR. T. P. McCULLOUGH,**

Eye, Ear, Nose and Throat Specialist, 166 Brock St. Phone 36W. dtf

**HAROLD DUNFORD'S AUTO LIVERY.**

Call 224 for Taxi and Auto Service. New Seven-Passenger Studebaker in Service. 78d-199

**PHONOGRAPH REPAIRS.**

All styles, mica diaphragms. — T Griffin, 124 Park street, opposite C. G. E. Phone 2163W. Prompt attention. nwf-73

**M. PAMMETT.**

Auto and Taxi Service. Good equipment. At your call day or night. 334 Aylmer Street. Phone 749. 78d95 3057

**RE-OPENS CLASSES.**

Mr. R. J. Devey, Organist and Choirmaster, re-opens classes on Tuesday, Sept. 4. Organ, Piano, Violin, Voice, Theory. 285 Park Street. 'Phone 1323W. 7d-59-3513

**FOWLER'S OPTICAL PARLORS.**

Everything that is new in Shell Spectacleware, we have. See us before buying. A. A. Fowler, Phm.B. Eyesight Specialist, 373 George St. dtf.

**AUTO TOPS**

Curtains and Cushions recovered and repaired. Celluloid (Mica) and glass windows installed and repaired. Address Rear of 464 George street, Peterboro. G. R. McCrea. 52d 103

**PIANO TEACHER**

Miss Olive Johnston A.T.C.M. has resumed her classes in Piano, Rudiments, Harmony, Counterpoint, History, Form in Composition. Studio: Conservatory of Music and 492 George street. 'Phone 1477W. 6d 5 7 10 12-14 3553

**HARDWOOD AND MIXED WOOD**

½ cord 12" Dry Hardwood ..$7.00
½ cord 12" Dry Mixed Wood ..$4.75
H. H. Dinsdale, 'Phone 153
191 1-2 Charlotte Street dtf

**LOOK AND LISTEN.**

As summer is nearly over clean your felt hat and get ready for the fall. We clean ladies' felt hats, any style. All work done by electricity. Louis Yeotes, 339 George street. Phones 768 or 2108. 12d mwf-70

**J. A. JEFFRIES A G C M**

Organist and choir leader Knox Presbyterian church re-opens classes on Monday, Sept. 10th organ, piano theory of music, vocal. Residence and Studio, 294 Stewart street. 3d 58

**MARKET AUCTION**

Saturday morning 10.30 a.m. I will sell on Market Square, a McLaughlin car (light six), Tent 18x9, Top wagon, wagon scales, counter scales, single harness, galvanized tank 8'x3' and etc. —W. J. Hancock. 2d 58 3555

**OF INTEREST TO PIANO OWNERS**

You can be assured of first class work when the piano requires tunning or repairs. Phone W. LAWSON, 1953W; 20 years experience. 533 Chamberlain street

Pianos
Players
Grands

6d 62 3537

**MR. ALEXANDER MARSHALL**

A change has been made in the tour of Mr. Marshall in Canada. He will be in Toronto for two weeks, then Orillia and later Peterboro. He was first to be here next Sunday and then Toronto, but he will go from here to Montreal.

**CARD OF THANKS**

Mrs. Sarah Freeburn, 104 Dublin street wishes to thank her many friends and neighobrs for their many kindnesses during the illness of her daughter and sympathy tendered in her recent bereavement. And also to thank Miss Peat, nurse and Dr. Neal for their kind attentions during her daughter's illness. 1d 58 3878

**AUCTION SALE**

I will sell by auction, Saturday, September 8th, entire household effects of the late Mrs. A. L. Colville, Booth and Market streets, Campbellford. Everything first class This is an excellent opportunity to secure desirable furnishings for the home. Terms cash. For list of articles see large bills. G. A. Hay, auctioneer. 3d 56 3527

**AUCTION SALE**

You will have the opportunity of buying a number 1 Farm with good Brick House, Silo, good barns and other buildings. Also your choice of 14 head of cattle, some registered also your pick of nine head of No 1 Horses, some registered ;40 tons of hay. Come and see for yourself, Sept 18th at Lot 19 Con. 7 of Smith, the Property of Herb. Rosborough. R. H. Alford, auctioneer. 5d 1 7 14 15 3511


## "WEDDING GIFTS"

We are showing some very nice Pieces of Silverware and Glass for the September bride.

Some of the gifts that are very attractive.

CASSEROLES,
BUTTER DISHES,
SANDWICH TRAYS,
BREAD TRAYS,
BERRY BOWLS,
SUGAR AND CREAMS,
CANDLE STICKS,
SALT & PEPPER SHAKER

You will be able to select a Gift at a very Reasonable Price.

***Priced--$1.00 to $10.00***

**Warne Bros.**
**DIAMOND HALL**
**349 George Street**


**BAND PRACTICE.**

The Melody Band will hold a special practice to-night at eight o'clock.

**MISS ADELINE DORIS**

Re-opens her Piano and Theory Classes Sept. 10 at her studio, 488 Murray Street. 'Phone 1368W. 1d-58-3574

**GUNS REPAIRED.**

Guns and rifles repaired, springs and hammers made to order. Millard's Bicycle Shop, 234 Hunter Street. 3d-7, 16, 13-3572

**AUCTION SALE**

Household Furniture and Fittings at the home of Mrs. Glass, 487 Parnell Street, on Monday, September 10th. Sale commencing 1.30 p.m. No reserve, Terms cash. W. J. Hancock, Auctioneer. 2d-7-8-3556

**MAPLE LEAFS PLAY IN**

Maple Leafs will have a light work out at King Edward School grounds this evening. The Leafs go to Cobourg tomorrow for the second game of the semi-final series. Motors will leave LeBarr's New Agency at one o'clock.

## WEDDING BELLS

**HAGERMAN—PAGEL.**

BUFFALO, N. Y., Sept. 7. — The marriage of Miss Viola Pagel, daughter of Mr. and Mrs. Henry Pagel of Winspear Avenue this city, to Mr. Victor Hagerman of Peterboro, Ont., was solemnized on Saturday evening, September 1, at the home of the bride's parents here, the Rev. J. H. Groth of Buffalo permorming the ceremony. The attendants were Miss Leah Kagels of Newfane, N. Y., Cousin of the bride, and Mr. Harold Schultz, of Buffalo. Supper for the bridal party followed the ceremony after which Mr and Mrs Hagerman left for a two weeks motor trip to New York city, via Toronto and Montreal, and on their return they will make their home at No. 204 Winspear Avenue, Buffalo.

**STEVENS—HUTCHINSON.**

A very pretty wedding took place at All Saints' Anglican church on Wednesday of this week, at three o'clock, when Lily Caroline, daughter of Mr. and Mrs. George Hutchinson, 208 Perry street, became the bride of George Stevens, son of Mr. and Mrs. George Stevens, Gladstone avenue. In the absence of the rector, Rev. R. B. Grobb, the ceremony was performed by Rev. W. R. Courage of St. George's church.

The bride, who entered the church on the arm of her father, to the strains of the wedding march, played by Mrs. W. A. Logan, was becomingly attired in ivory charmeuse satin with panels of silver lace, veil and wreatn of orange blossoms. Her bouquet was of roses and asters.

The brides' attendants were two sisters of the bridegroom, the Misses Cissie and Elsie Stevens, wearing dresses of henna canton crepe, and large black picture hats and carrying pink gladioli.

The bride's sister, Doris, acted as flower girl, wearing midnight blue silk crepe de chine with trimming of silver lace and ribbon, and carrying a bouquet of pink asters.

The bridegroom was supported by his brother, William Stevens.

After the ceremony, a reception was held at the home of the bride's parents, and a dainty luncheon served to about thirty guests.

Later, the bridal couple left for a short honeymoon at western points, to reside in Peterborough on their return.

Many handsome and useful gifts received by the bride and bridegroom testified to their popularity with a large circle of friends.

Out of town guests at the ceremony and reception included Mr. and Mrs. Frank Davey, Mr. Brockman and Mr. James McMinn, of Oshawa.

**BIRTHS.**

KENDREY.—At the Nicholls Hospital, on September 8th, to Mr. and Mrs. Ross Kendrey, 704 Water Street, a daughter.

BOLAM.—To Mr. and Mrs. Thos. Bolam, Hartley Avenue, on Sept. 6th, a son.

## Society

Mrs. William Jobe, Miss Florence Jobe, Mr. and Mrs. Leslie Baumer, Mr. Lee Ellsworth, of Rochester, and Miss Viola Routly, motored from Rochester, and spent the holiday with Mrs. Walton Routly, Edinburgh street.

Dr. H. Long is attending the National Dental Conference in Cleveland, where he will remain for a week, following which he will spend a week in post graduate work.

Mr. and Mrs. Albert Merrett and son, Harry, of St. Catharines, returned home, after spending the past fortnight with Mrs. Merrett's mother, Mrs. Booth, Chamberlain street. Mr. Cove of St. Catharines, was also a guest during the past two weeks at the home of Mrs. Booth.

Dalton Baker, of Toronto, is the guest of Mr. and Mrs. M. H. Park at their home here, prior to his departure for New York next week.

Dan. White, of Port Arthur, is visiting relatives in the city.

G. H. Popham, of New York City, is in the city on a business trip.

Mrs. J. Bentley, Miss Boulton, Mrs. Homer Meyers and children have returned from a three months' sojourn at Asbury Park, New York.

Among the local and visiting doctors who attended the Clinical Day held by the Peterborough Medical Association here yesterday, whose names were not registered, were: Dr. J. Birnie, Dr. Phyllis Young, Dr. G. E. Richards of Toronto, Dr. T. P. McCullough, Dr. J. H. Eastwood, Dr. L. L. Stauffer of Manilla, and Dr. W. P. J. Alexander of Madoc.

Mrs. Airriess has returned to Sharbot Lake, after visiting her son, J. F. Airriess, and friends in the city during the past week.

Dr. Langford, chiropractor, left for Owen Sound to-day, to return next week with his family.

Mrs. A. Hartshorn, Victoria Ave., left to-day for Ottawa to visit Mrs. F. Darcey, Federal Apartments.

Mr. and Mrs. H. Beal are home from their summer cottage at Stoney Lake.

Miss Gertrude Middleton has accepted a position in the Public School in Lindsay. Miss Middleton has been visiting Mrs. Lloyd Wood, of Lindsay, at Sturgeon Point.

## OBITUARY

**HATTIE DALE.**

There died on Thursday, September 6, Hattie Dale, daughter of the late John Thompson. The funeral will be held on Saturday at eleven o'clock from the residence of her uncle, Mr. Harper, 195 London Street, to the Little Lake Cemetery, Rev. W. H. Young officiating.

**MARY JANE McKEWON.**

The death occurred on September 6 of Mrs. Mary Jane McKewon, aged 80, a summer visitor at Kawartha. The remains were forwarded to Toronto to-day.

**RITA LENORA McALPINE.**

The death took place yesterday of Rita Lenora McAlpine, the infant daughter of Mr. and Mrs. M. McAlpine, 503 Albert Street. The funeral was held to-day.

**MARRIED**

HUTCHINSON— STEVENS— On September 5th, Lily Caroline Hutchinson and George Stevens, at All Saints Church, by the Rev. W. R. Courage of St. George's Anglican church.

**IN MEMORIAM**

FREEBURN—In memoriam—Z. A. Freeburn.
A light from out the home is gone
A voice we loved is stilled
A place made vacant in the home
Can never more be filled.
Sadly missed by her mother.
1d 58 3879

**IN MEMORIAM**

HOOD—In loving memory of Mrs. Adjutant Hood who passed away, September 7, 1922, in Mandalay, Upper Burma, daughter the late John Burtch and Mrs. Burtch, 301 King street.
To-day recalls sad memories
Of a loved one gone to rest,
And those who think of her to-day,
Are those who loved her best
She has gone to be with Jesus
And in His presence rest
Mother Sisters and Brothers.
1d 58 3875


***Saturday's Mid-Day Lunch 50c***

Served in Our Tea Room
11.30 a.m. to 2 p.m.

**SOUPS**
Cream of Tomato. Vegetable.

**COLD MEATS**
Roast Beef, Ham, Salmon.

**HOT MEAT**
Roast Pork with Gravy.
Apple Sauce.

**VEGETABLES**
Mashed Potatoes.
Buttered Beets.

**DESSERT**
Sliced Peaches with Cream. Vanilla Ice Cream.

Bread and Butter
Pot of Tea or Coffee

The GRESSMAN Company Limited


**MISS LILY HUTCHINSON RECIPIENT OF PRESENTS**

Miss Lily Hutchinson, a bride of this month, was recently presented with several handsome gifts by her fellow-employees of the Compensator Department of the Canadian General Electric Company, together with the following address:

"It is with deepest regret that we, the employees of the Compensator and Rheostat Departments learn of your departure from our midst to embark upon the sea of matrimony. We shall sadly miss your smiling face and pleasing personality, but nevertheless, it is with pleasure, that we ask you to accept these little gifts namely: electric toaster, electric iron, butter dish, with our best wishes for a long and happy married life.

Signed on behalf of our fellow employees:

"Beatrice Willis,
Frank E. Joyes."

**PETERBORO MALE VOICE CHOIR.**

Days are shortening, the long evenings will soon be with us. The members of this organization are already feeling enthusiastic and waiting the signal for action. The past three years have been a source of great musical pleasure to its members.

The Male Voice Choir is in a sound and healthy condition and is looking forward to its best achievements during the season about to commence, 1923-24. The executive officers will meet during the coming week to put their plans into operation. The officers have the hearty support and co-operation of its members, which means so much, it makes the work a pleasure and unquestionably leads to success.

We shall see many new faces with us this year, as many have already stated they are anxious to sign up. Some of these new voices are from the Old Land and are conversant with this work, and will certainly be an acquisition to the Choir.

The Choir is non-denominational and open to all men of the city who are interested in better vocal production, as well as providing pleasure in associating week by week during the winter months.

The appreciation shown by the Kiwanis and Rotary Clubs and the citizens in general during the past years have been a source of great satisfaction to the officers and lead them to greater efforts in the future.

The Executive will probably meet on Tuesday evening next and will give definite information re the opening of the musical session through the columns of the press.—Com.


Sharon Glasses

***Eye Strain Dulls the Brightest Child.***

It is far more than an inconvenience or a discomfort, and you would not knowingly subject your child to these. It is the all too-common cause of sickness of body and slowness of mind. The school, the clothing, the books, etc., are all cared for, of course, but most important of all, remember the eyes.

**M. J. ROCHE,**
**Optometrist,**
**188 Charlotte St.**



**NUT-KRUST ELECTRIC BAKERY**

**Exacting Clean—Quality Supreme.**

**For Saturday we will have a large variety of BREAD, ROLLS, BUNS, CAKES, PIES AND TARTS.**

**Our assortment will include something to satisfy the taste of each individual.**

**Below is listed a few of our leading lines:**

| | | Puff Pastry— | |
|---|---|---|---|
| White Bread | 8c. 24 oz. loaf | Turnovers | 30c. per doz. |
| Wholewheat Bread | 8c. 24 oz. loaf | Pineapple | 30c. per doz. |
| Fruit Bread | 15c. 24 oz. loaf | Maltese Cross | 30c. per doz. |
| Pia'n Buns | 10c. per pan | Raspberry | 30c. per doz. |
| Brown Buns | 10c. per pan | Raspberry Tarts | 25c. per doz. |
| Fruit Buns | 15c. per pan | Pineapple Tarts | 25c. per doz. |
| Chelsea Buns | 15c. per pan | Butter Tarts | 25c. per doz. |
| Rice Cake | 25c. each | Plain Cookies | 20c. per doz. |
| Cherry and Sultana | 25c. each | Raisin Cookies | 20c. per doz. |
| Princess Dainty | 20c. each | Raisin Pies | 25c. each |
| Iced Squares | 20c. each | Huckleberry Pies | 25c. each |
| | | Meat Pies | 8c. each |

**Nut-Krust Electric Bakery**
**326 GEORGE STREET**
***THE HOME OF WHOLESOME FOOD PRODUCTS***



**Special Friday and Saturday**

| | |
|---|---|
| 11 qt. Lombard | 65c |
| 11 qt. Blue Plum | 75c |
| 11 qt. Select Yellow Egg | 75c |
| 11 qt. Tomatoes | 65c |
| 11 qt. Dawson Plums | $1.25 |

**FRUIT GUARANTEED**
**Delivery to All Parts of City.**

**D. M. MINICOLO**
**410½ GEORGE STREET - - 'PHONE 935**



*Economy is the Easy Chair of Old Age*

**TOMATOES**

**Large Shipment To-day of Extra Smooth, Choice Ripe**

**Peaches by the basket or dozen.**

| | |
|---|---|
| Lombard Plums, 11 quart basket | 70c |
| Cucumbers, basket | 80c |

Damson Plums, English, 11 quart basket
Cantaloupes by the basket or small quantities.
**ALL SEASONABLE FRUITS AND VEGETABLES.**

| CEREALS. | | TRY OUR MEAT MARKET | |
|---|---|---|---|
| Sh. Wheat, | 2 for 25c | Choice Round Steak, lb. | 25c |
| Kellogg's Corn Flakes | 10c | Choice Sirloin or P. H. Steak | 30c |
| Puffed Rice | 2 for 35c | Veal Chops | lb. 25c |
| Puffed Wheat | 2 for 25c | Spare Ribs, | 2 lb. 25c |
| Choice Apricots, lb. | 25c | Chuck Roast Beef | lb. 15c |
| Nevada Flour, | 24 lbs. 83c | Extra Ribs Beef Rolled, lb. | 22c |
| Domestic Shortening, | 2 lbs. 35c | Fillet Veal, lb. | 30c |
| Extra Quality Black Tea | lb. 60c | And all cuts in Spring Lamb and all small meats. | |

**FITZPATRICK & GERAGHTY**
*Charlotte and Park* *Phones 481-2111*
*Rubidge & Dalhousie* *Phones 491-2110*



*It's confidence that does it*

**TOMATOES**

**Another small shipment of the Port Hope Tomatoes. These are especially fine being very firm and sweet flavour**

**11 qt. Basket 55c - - 4 lbs. 25c**

**FRESH CREAMERY BUTTER 38c lb.**

**PLUMS**
**SPECIAL FOR SATURDAY.**

| | |
|---|---|
| Lombard's, 11 quart basket | 70c |
| Fancy Blues, 11 quart basket | 75c |
| 2 quarts 25c. | |

**HUCKLEBERRIES**

| | |
|---|---|
| 11 quart basket | $2.25 |

**CANTELOUPE**

| | |
|---|---|
| Sugar Sweet, 20 quart basket | $1.10 |
| Salmon Flesh 20 quart basket | $1.40 |

**PEARS**

| | |
|---|---|
| Bartlett's, no. 1 | $1.50 |
| Barlett's, No. 2, | $1.30 |
| Duchess Apples, peck | 70c |

**SATURDAY SPECIALS**

| | |
|---|---|
| Sunny Monday Soap | 10 bars 69c |
| Corn Starch | 3 pkgs. 25c |
| Nu-Jell | 3 pkgs. 25c |
| Shelled Walnuts, lb. | 35c |
| Honey, mixed, very fine quality, 5-lb. pail, 65c | |
| 10-lb. pail | $1.20 |
| Honey, in section | 20c and 25c |
| Chocolate Bars | 6 for 25c |
| Dates, lb. | 11c |
| Cocoanut, fine, lb. | 23c |
| Our Own Special Blend Tea, lb. | 65c |
| Apricots, lb. | 30c |

**VEGETABLES**

| | |
|---|---|
| Green Refugee Beans | 2 lbs. 25c |
| Cauliflower, each | 25c to 40c |
| Celery | 2 bunches 25c |
| Green Peppers, doz. | 30c |
| Pickling Onions, qt. | 25c |
| Hubbard Squash, each | 20c and 25c |
| Cabbage, each | 10c |
| Carrots and Beats, bunch | 5c |

**FISH**

| | |
|---|---|
| Pink Salmon | 3 tins 40c |
| Red Salmon, ½-lb. tin | 15c |
| 1-lb. tin | 25c |
| Sockeye Salmon, ½-lb. tin | 25c |
| 1-lb. tin | 45c |
| Pilchards, tin | 25c |
| Mackerel, tin | 30c |
| Kippered Snacks | 3 tins 25c |

**BACON AND SHORTENING**

| | |
|---|---|
| Ingersoll Breakfast Bacon, lb. | 50c |
| Gunn's Tip Top Bacon, lb | 36c |
| Gunn's Back Bacon in casing, lb | 60c |
| Gunn's Virginia Baked Ham, lb | 75c |
| Gunn's Sandwich Ham, lb. | 60c |
| Gunn's Maple Leaf Pure Lard, 1 lb. | 19c |
| H. A. Pure Lard, 3 and 5 lb. pails | 18c |
| H. A. Margarine, 1 lb. | 25c |

**Porter S. White, Co.**
**334 George St. - - Two Phones 1960 1961**



**100 PURE FELT MATTRESSES TO CLEAR AT $5.75 Each | Home Furnishing Co. 208 Charlotte**

$10,000 for a Kiss!
"THE CHEAT"
CAPITOL—NOW
Matinees Daily

# The Evening Examiner

**PROBABILITIES.**
Fresh south west, shifting to northwest, mostly fair and somewhat cooler to-day and to-morrow. Showers in most localities.

VOL. LIII., No. 57 PETERBOROUGH, SATURDAY, SEPTEMBER 8, 1923 PRICE THREE CENTS

# Peterboro Industrial Exhibition Opens Next Wednesday, Sept. 12

**Get it away to a good start. Be there. You'll be surprised at the growth in one year. Every Department Greater than ever.**

## NEWS BY RADIO OF EARTHQUAKE REACHING HERE

### Wireless Carries Story of Dying Convulsion of Once Great Volcano---Island Submerged.

### LOSS IS APPALLING

TOKIO, Sept. 8.—(By Wireless to United Press from Iwaki). — The earthquake of Saturday which shook from their foundations the cities of Tokio and Yokohama and a score of smaller cities with appalling loss of life and destruction of property was the dying convulsion of the once great volcano Oshimi lying off the coast near Yokohama.

The volcano, simultaneously with the earthquake, erupted, spreading destruction over its picturesque slopes where islanders farmed peacefully and sold their famous shell ornaments to visitors.

**Island Disappeared.**

Then Oshima collapsed and sank into the sea, carrying its inhabitants with it. From the spot where the volcanic isle had stood a great tidal wave rushed upon the Japanese coast, engulfing part of hapless Yokohama, while the city still trembled in the great quakes and took fire.

Meanwhile in Tokio the destruction was great. Three-fourths of the capital was destroyed. Fires followed the quakes and raged unchecked for two days and two nights.

Southward from Tokio to Yokohama, the great industrial region, was almost completely devastated. Yokohama was nearly wiped out, and the damage extended a hundred miles southward of this city. Broken communications have made it impossible as yet to determine the full extent of the damage in these regions.

## *The Board of Works Practice to Win the Tug o' War Trophy*

The Board of Works Tug-of-War team are very enthusiastic over the prospects of winning the Cup donated by Mr. R. Denne at the contest to take place at the Fair next week, and to that end, are doing some strenuous practicing these evenings.

President H. Evans is certainly very proud of his splendid lot of men that comprise this admirable team, and feels confident that they will land the honors when the time comes

Owing to some of the former members being away and not able to attend the practices, there are vacancies on the team for a few good men and any one wishing to join this splendid organization, kindly communicate with Secretary C. S. Stapleton, giving their age, weight, and other physical qualifications, when their application will be duly considered by the Executive.

## EXHIBITION NOTES

Bobcaygeon's contribution to the Peterborough Exhibition will be over sixty head of cattle, and seven horses.

The International Amusement Co., who are furnishing the rides and shows will arrive on Tuesday.

The big fireworks display arrived in the city yesterday. The expert from the Jersey City factory arrives Monday and will commence setting up.

Many large tents for special exhibits are already located on the grounds.

The complete lighting system will be turned on for a "tryout" Monday evening. It will be one of the features of the exhibition

All entries positively close at nine p.m., to-night. Have you made your entry yet?

The "hot dog" men will be here. If you have a favorite canine tie him up. Safety first.

## *THE WEATHER.*

The rainfall last night was one of the heaviest this summer. The total was .42 of an inch. Some of the warmest nights of the season have been experienced during the past week. The lowest temperature last night was 60 degrees, and the preceding night 64 degrees. Last Thursday was "gauge day," for the coming three months. If there is any truth in the theory, we should have three months of pleasant, beautiful fall weather. — W. P.

**HIS HOLIDAY.**

LEAMINGTON, Eng., Sept. 8.—"Cheerio, I am off for my holiday," was the last message written by Dr. Lancelot Craven Wilkinson, 43, before he killed himself, taking gas.

## BOYS PLAY WITH REVOLVER; BAD "GUNMAN" KILLS SELF

### Result of a Boy's Effort to Appear in the Roll of a Cow Boy—Died on Way to Operating Room.

DETROIT, Sept. 8.—Twirling an automatic pistol around his index finger as he had seen it done by "gun men" in the movies, Tony Scandaliato, 10-year-old son of Mr. and Mrs. Silvesto Scandaliato, 723 Leib street, Detroit, met accidental death last night.

Tony was playing "cow boy" in the home of John Niceri, 3426 East Congress street, with two younger brothers and Peter Niceri, 7 years old, when the shooting occurred. The children had found a 38-calibre automatic pistol hidden away in a drawer, and proposed immediately a game of "cow boy." Tony, being the older, took possession of the gun, telling the other children that they were "too young to play with firearms."

"This," said Tony, hooking the automatic pistol with his finger, "is the way the cow boys in the movies do it." And he began to twirl the weapon around, while the younger children looked on with envy and awe.

"I can do it as well"—began Tony. Then the gun went off. The bullet struck the boy in the left eye and he sank unconscious to the floor. His brothers and the playmate, Peter, ran screaming to the street.

"Tony's shot; he's lying on the floor," they sobbed.

Neighbors went into the house and found Tony lying in blood. They picked him up, and he was taken to Receiving Hospital. He died as he was being carried into the operating room.

## PLAGUE STORIES FROM JAPAN NOT CONFIRMED BY OFFICIAL REPORTS

### Still Impossible to Estimate the Number of Dead in the Earthquake Zone—Six Ships Reported Missing.

### REFUGEES LEAVING

(By MOTO TAKATA, Assistant Foreign Editor of the Osaka Mainichi, Written for the United Press.)

OSAKA, Sept. 8.—Japan's earthquake sufferers today number 1,356,470. An official announcement to this effect has been issued in Osaka, which with the confusion and devastation in Tokio, is rapidly becoming the centre of the Japanese business and official life. The same announcement says 316,807 houses were destroyed by Saturday's shock, the tidal wave and fires that followed.

It is stated that it is still impossible to estimate accurately the number of dead, but a few official figures indicate a loss of more than 500,000 lives in Tokio and Yokohama combined. Reports from outlying districts will be slow in coming in. Yokohama apparently has been spared the ravages of cholera, thus far at least. Alarming reports of the plague reached here yesterday, but these were not followed by any further dispatches regarding the cholera, and it is hoped the first reports were errorneous or exaggerated.

**Ships Missing**

Six ships are reported missing in the Pacific. One of these was twin screw motor ship Kennecott, out of San Francisco with a crew of 40. The Kennecott together with the Wawa Lona and the West Jena of Astoria were reported off Yokohama just before Saturday's quake.

None of them has been heard from It is feared they went down in a tidal wave or typhon.

Three other vessels from 90 to 100 days, overdue have been given up. Loss is not attributed to the quake but adds to the general gloom in shipping circles.

Several hundred American refugees from Japan's quake zone are on their way to the United States aboard the President Pierce. Among those who remained behind because of anxiety over the fate of relatives was Junius Wood, Chicago newspaper man, who has returned to Yokohama to seek news of his wife, who was at Kamakura when the earthquake occurred.

The Nihon Dempo Agency reports that not a single house remains in Kamakura and that all villas along coast in that territory were destroyed by tidal wave. Wave came when hundreds of bathers were in swimming. All were reported swept out to sea and drowned. Many notable temples and religious shrines were destroyed.

Two hundred foreigners were killed at Yokohama according to navy departments, first direct word from that port received to-day in two messages from Admiral Anderson Commander-in-Chief of United States Asiatic fleet. One hundred and thirty foreign refugees reported

(Continued on page 6.)

**TYPEWRITER AND OFFICE SUPPLY BUSINESS FOR SALE.**

**TO CLOSE ON ESTATE. TO BE SOLD THIS WEEK. CALL AT 332½ GEORGE STREET, UPSTAIRS. NELSON TYPEWRITERS OFFICE. HOURS: 10-12 A.M. 2-6 AND 7-8 P.M.** 3d4 6 8

## *October 22 Date For By-Election in Lennox Riding*

TORONTO, Sept. 8.—(Canadian Press).—The date for the provincial by-election in Lennox brought about by the death of J. P. Vrooman, the Liberal returned at last election, has been set for October 22, Premier Ferguson stated to-day.

Nominations will be held on Thursday preceding polling day October 18th.

Nothing is known here as to who is likely to be candidate for the constituency.

Mr. Vrooman died before he had taken his seat in Legislature.

## ARAB RULER DEAD SUCCEEDED BY SON

### Few People Have Heard of Sabia, Capital City of Asir.

WASHINGTON, Sept. 8. — The Emir of Asir is dead; has been buried in his capital at Sabia; and is now duly succeeded by his son. The Western world did not learn of the event until weeks after it happened.

The passing of the old ruler of a principate that probably not one person in a hundred could "place" on its proper continent will hardly cause a ripple on the surface of the world's affairs, but it serves excellently, says a bulletin from the Washington headquarters of the National Geographic Society to show how little we know about the world we live in.

"Asir is on the Arabian shore of the same Red Sea that we are told the children of Israel traversed dryshod," says the bulletin, "and has existed there with little change probably from the time of that interesting event. Phoenicians and Venetians and Portuguese have coasted alongside its barren, hot sands. Since the Suez Canal was constructed palatial steamers with the last word in equipment and appointments have passed in a continual procession in sight of its coral reefs and beaches and mountains. And yet until 1917 practically nothing whatever was known of the region, and even now the world's knowledge of it is scant.

"As in most other parts of Arabia, the people of Asir are Mohammedans at that. Travellers are not welcome, especially are 'Christian dogs' not wanted. But the intolerance of the people of Asir is not reserved for Christians alone. The Turks who are fellow Moslems and who were in addition representatives of the Caliph, made little headway in Asir. Nominally it was a part of the Turkish Empire as was most of the remainder of Arabia; but the people never surrendered their independence. Turkish garrisons held Kanfuda and Jeizean, little ports, and Ibha, an inland station; but large districts of Asir's 30,000 or 40,000 square miles of territory were never even explored by the Turks.

**Hot As Death Valley.**

"Along the Red Sea is Asir is a strip of lowlands twenty to thirty miles wide, known as the 'tehama,' barren, hot and fever-ridden. In appearance it is not unlike the repellent Pacific Coast of Mexico's Lower California. Even in April the thermometer registers as high as 107 in the shade in the 'tehama,' and in midsummer it is almost as hot as in America's famous Death Valley.

"The inner edge of the 'tehama' is marked by low mountains, some 2,000 feet high. Farther inland are the country's highest peaks, rising to 6,000 and even 8,000 feet. Still

(Continued on page 6.)

## HELLENIC FLEET SALUTE COLORS THREE NATIONS

### Most Other Penalties Ambassadors Would Impose are in Conformity with Italian Demands.

### LOOKS LIKE PEACE

PARIS, Sept. 8.—(Special.)—Proposals contained in the note which the Inter-Allied Council of Ambassadors has sent to Greece are virtually identical to those of the original ultimatum despatched to Athens by Premier Mussolini. All the penalties the Council would impose are in conformity with Italian demands, except that the Hellenic fleet shall salute the flags of three Allied nations, instead of Italy's alone, and that the highest Greek military authority shall present his Government's regret for the Janina murders to three Allied diplomatic representatives in Athens.

**Conditions in Note.**

The note further asks that a funeral service be celebrated in honor of the slain Italians in the Catholic cathedral at Athens with the Greek Cabinet in attendance. That warships of Britain, France and Italy steam into Piraeus Roads the morning of the funeral service and the Greek fleet fire a salute of twenty-one guns. That military honours be rendered by a Greek military unit with the flag at Preveza, in which the bodies of the victims are covered. Also exemplary punishment of the culprits and payment of indemnity to Italy, the amount of which will be fixed by the world court at Hague.

The note concludes: "The conference, noting confirmation by the Italian Government that its undertaking at Corfu and other islands was solely for the purpose of obtaining satisfaction for demands presented to the Hellenic Government, and that such demands are now covered by the above conditions approved unanimously by conference, invites the Hellenic Government to make known simultaneously and separately to each diplomatic representative of the three Allied Powers in Athens its integral acceptance of the preceding conditions.

**Italians Must Evacuate.**

If Italy accepts yesterday's decision of the Inter-Allied Council of Ambassadors, Greece will view her dispute with the Italian Government as settled, and will not push her request to the League of Nations to investigate the crisis, M. Politis, Greek spokesman, told the correspondent to-day.

He said, however, that acceptance of Greece was contingent upon whether the programme of settlement reached at Paris included arrangements for Italian evacuation of Corfu and other Greek islands seized by naval forces of the Rome government. He had not been informed as to the text of the note prepared by the Ambassadors, but he understood it was virtually an incorporation of measures proposed before the Council of the League of Nations by the Spanish Ambassador to France. Therefore, he added, the Council might well say that it had effectively collaborated in solving the crisis.

## ITALIAN CARABINERS ARREST GREEK SOLDIERS

CORFU, Sept. 8.—(Canadian Press).—Italian Carabiners today arrested four Greek Gendarmes caught in the act of attempting to land on the island. The Greeks declared they had deserted from their regiment at Epirus, where, they said, frequent and bloody mutinies took place. Their story is being investigated to determine if they really are deserters or spies.

**TOO THICK HEADED.**

LONDON, Sept. 8. — An experiment was conducted at the Zoo here to discover if the mere voice of a man could penetrate the consciousness of an elephant. By wireless an elephant was given commands by his favorite keeper, but paid no attention. When the keeper delivered the orders in person the animal obeyed without hesitation.

**GOOD BUILDING PROSPECTS.**

Building permits issued during the first week in September indicate that this month may be one of the busiest of the year in building circles. With a total of $3,151, the permits show an increase over most preceding months.

**RISE IN BANK RATE.**

LONDON, Sept. 8.—The Bank of England has stimulated saving by allowing a raise in minimum rates of discount from 3 to 4 per cent. This permitted the clearing banks to increase interest allowed on deposits from 1 to 2 per cent.

## *Married 60 Years Lived in Peterboro Over Seventy Years*

To-day, Mr. and Mrs. John Lane, of 565 Patterson street, celebrate the sixtieth anniversary of their wedding day both in good health, Mr. Lane at the age of 82 years, and his wife at 78 years. Mr. and Mrs. Lane are among Peterboro's oldest residents, having lived here continuously for over seventy years. Born in Dublin, Ireland, Mr. Lane's parents removed to Canada and to Peterobro, when their son was nine years old, and settled on the portion of land known as Point St. Charles, now occupied by the A. McDonald Estate. Mrs. Lane was born in Peterboro and has lived here ever since.

Of a family of four children to survive; Mrs. Frank Cooney of Toronto, and Mr. Thos. J. Lane of Hunter street city.

## UNIQUE DANCE WAS HELD FOR SHOP PATRONS

### A Little Spice Added to the Life of Douro this Week—Storekeeper was the Host.

### JAZZ EXCLUDED

What might be called an innovation in community life, and one that would doubtless prove exceedingly popular, if places of larger population could be induced to emulate such an example, was the customers' party and house-warming held by P. G. Towns, of Douro, on Wednesday evening of this week.

P. G. Towns, who is a well-known figure in the life of Douro and the surrounding district, conducts a general store in the township. He is also township treasurer, postmaster and manager of the telephone exchange, and when Mr. Towns decided to celebrate the thirtieth anniversary of his business life, he had a lot of people to remember. It was a party that devolved no expense on anybody but the hospitable hosts, Mr. Towns and his wife, and invitations were sent out wholesale. First the older customers were invited, and then the youth of the community. There were eighty or more men and women of mature age in the party, several over eighty years of age, and one old lady past her eighty-fifth year. The older people joined in the card-playing and the dancing with the same gusto as the younger guests, and, needless to say, there was no jazz music needed for the occasion.

Dances were of the real old-fashioned, comfortable sort, not round, but square, and at one time twenty sets were in progress on the floor at the same time. Mr. Towns' father, George Towns, in his seventy-seventh year, was there, along with some five hundred others, and the guests from outside the district included J. H. Burnham, of Peterboro; Miss Mary May, of Detroit; Mr. and Mrs. Thos. Riley, of Cobalt, and Mrs. Thos. O'Brien, of Peterboro. Invitations were sent to Mr. Towns' customers in Douro, and Otonabee, and Dummer and Asphodel.

From half-past seven in the evening until nearly five o'clock in the morning; the jolly company danced and sang and played cards and enjoyed the bountiful refreshments provided by their hospital hosts. William Bell, of Dummer, was the genial floor-manager, and music on the fiddle, the piano and the banjo was provided by local talent. Step dances that aroused much enthusiasm were given by several of the guests, including Thomas Sullivan, Jr., of Lakefield; Michael McCann, of Douro; Kenneth Cavanagh, of Indian River, and Andy Quinlan, of Asphodel.

Mr. Towns' new house, which has not yet been divided, and his store, which has a length of fifty feet and a width of twenty feet, were thrown open for the occasion, which everyone present pronounced one of the jolliest and nicest affairs of the sort they had ever attended.

**SPIRITUALISM.**

NEWCASTLE-ON-TYNE, Eng., Sept. 8. — In his will, Harry A. Kersey directs he be buried in "a quiet and unostentatious manner, and in accordance with the method prevailing amongst those people called Spiritualist, who are fully acquainted with the facts of the possibility of communion between the spirit world and the material world . . ."

**IT PAYS TO SING.**

BRISTOL, Eng., Sept. 8.—Joseph Leopold Roeckel, professor of music, composer of many songs, who died in France recently, left an estate valued at about $45,000.

## MEN READY TO RESUME WORK AT EARLY DATE

### But Mine Operators Are Just a Little Hesitant Of Definitely Fixing the Day.

### CONFERENCE TODAY

HARRISBURG, Sept. 8.—(Canadian Press).—Governor Pinchot and the leaders of the mine operators and miners were fully confident when they went into conference at noon to-day that the end of their discussion would see a final settlement of the coal strike.

The main points in the Pinchot plan have been accepted by both parties to the dispute, but there is still the necessity of obtaining a settlement on several union demands considered of minor importance.

If these points are cleared up today it is quite probable that operations will begin in the anthracite area on Monday or early next week.

Governor Pinchot and John L. Lewis, president of the mine workers, said that instructions would be sent out to-night for the resumption of work in the mines, but the operators are just a little hesitant.

## COGNAWAGAS CLUB RECEIVED TROPHY

### Ed. Wright Cup in East Peterboro League Presented to Winners at Banquet.

Cognawagas were last evening presented with the E. Wright cup, emblematic of their victory in the championship series of the East Peterborough League. This is the first year the Cognawagas have played in League baseball, and an enthusiastic gathering of players and fans witnessed the presentation yesterday. About 75 were entertained at a banquet, after which over 200 gathered for the presentation.

The banquet was served by the ladies of St. James' church, and was well deserving of the vote of thanks proposed by D. Davis and G. Wager. Rev. J. D. Richardson responded on behalf of the ladies.

The programme consisted of choruses by the club, and a number of other musical items which delighted the audience.

The presentation of the cup was made by Ed. Wright, who congratulated the club on the splendid record they had made. E. Rowe, manager of the team, responded, and Barnes, Vice-President of the League, Rev. J. D. Richardson and A. E. Prest expressed their good wishes.

The team was congratulated not only on winning the cup, but on the sporting way in which they carried out the schedule.

**The Programme.**

Piano duet—Elmer McLouen and Sherman Rowe.
Recitation—Ashton Fife.
Cornet solo—E. Hotston.
Vocal solo—E. Rowe.
Recitation—Miss J. Hamilton.
Violin solo—C. Russan.

## BOMB OUTRAGE TORONTO, TODAY

### Windows of Home on Spadina Avenue Blown In, But Nobody Seriously Hurt.

TORONTO, Sept. 8.—(Canadian Press).—Following threatening letters received recently, demanding $1,000, the home of Gabrielle Cici, in Spadina Avenue district here, was the scene of a bomb outrage early this morning. A bomb filled with high explosives was hurled against the front of the house, blowing in the windows of the rooms in which Cici, his wife and several children, as well as a couple of lodgers, were sleeping.

The noise of the explosion awakened the neighborhood for several blocks.

Apparently nobody was seriously hurt.

**SOUVENIRS.**

MUNICH, Sept. 8.—During a five-day athletic festival here recently, visitors carried away with them as mementoes 5,00 beer fugs, 480 knives and forks and thousands of plates.

**PLENTY OF MILK.**

Each child in the family should have a quart of whole milk each day, either to drink, or used in foods.

## *Los Angeles Shocked by Bedroom Comedy*

LOS ANGELES, Sept. 8.—Los Angeles, capital of the screen, has been shocked by a New York bedroom farce.

Members of the cast of "Getting Gertie's Garter" and the manager of the theatre where the show is running will appear in Police Court to answer charges of City Prosecutor Jack Friedland that the show is "indecent and obscene."

The cast includes Marjorie Bennett, a sister of Enid Bennett, film star, and many other motion picture actors who work nights here on the legitimate stage.

The show had long runs in New York and other eastern cities.

## GUNMEN SHOOT UP A MERCHANT

### Three Women Fall Before Rain of Bullets; Victim Innocent.

DETROIT, Sept. 8.— Detroit's underworld made good its threats to "get" Isadore Cantor, 32 years old, sugar merchant, who shot and killed Frank Spede, 27 years old, an alleged memer of a gang of men extorting money from bootleggers and merchants, during a street fight. Last night, Cantor and four others, three of them woman was standing on the sidewalk in front of a restaurant at 9419 Oakland avenue when a car drove up to the curb. A leaden hail came from the car, and all were shot one being killed.

The dead man is Sol Conrad, 23 years old, who died in Receiving Hospital from loss of blood at 1:30 this morning. A bullet severed an artery in his leg. Cantor was wounded in the right leg, but managed to draw a revolver and return the fire as the assailants, one of whom, it is believed, he wounded. The three women wounded are not in a serious condition.

They are: Fray Jacobs, 18, arm grazed by three bullets; Mrs. Goldie Finkleston, 34 years old, shot in the shoulder and elbow; and Lily Parkiet, 22, shot in the left leg. Mrs. Finkleston is in Grace Hospital, the other two having been removed to their homes after treatment at Receiving Hospital.

The dead man and three women are believed to have been innocent victims of the attacks which was meant for Cantor. The assailants fled after firing nearly 100 shots, the front of the restaurant where the party was standing, being riddled with bullets.

After he killed Spede on July 11, Cantor surrendered to police and was freed when brought to trial. He and his business partner, George Golberg, received several threatening letters and were given permission to carry revolvers. Golberg had just left the group of five to enter a nearby cigar store when the shooting occurred, and believes he owes his life to that fact.

Four men were in the car, according to witnesses. Golberg told police he thought he knew the men and police are hunting for the persons whose names he gave them. No body obtained the license numebr of the auto in which the gun men fled.

**LIMIT OFFICIALS' AGE.**

TOKIO, Sept. 8.— (Associated Press)—The government has drafted and submitted to the throne sanction regulations concerning the age limit for government officials at large. The bill is to be offered to the Privy Council for consideration at a special session in August. The question has been discussed by several cabinets but always has been pigeonholed.

The age limit proposed by the government is 63 years, the same as that for judges and procurators, with the exception of 65 years for president and procurator-general of the supreme court. Exceptions would be made for the state ministers, the privy councillors and officials appointed personally by the emperor, all of whom are now excluded from the age limit.

Professors of imperial universities would come under the proposed age limit.

**DOG AND CAT RESCUE.**

LONGTON, Eng., Sept. 8.—For heroism in rescuing a dog and a cat from the bottom of a disused pit, Police Constable Pegg has been presented with the animal life-saving medal of the Royal Society for the Prevention of Cruelty to Animals. The officer risked his life to rescue the animals.

**IN 49 YEARS.**

LONDON, Sept. 8.—In all the 49 years as relieving officer to the Blofield, Norfolk, Board of Guardians, H. T. Capon didn't have a vacation, re said. Recently he retired, his first chance to get away from work.

## FARM PRODUCE PLENTIFUL ON LOCAL MARKET

### Popular Buying This Morning Seemed to be Corn and Apples—Grapes and Flowers.

### BUTTER 36 CENTS

"Celery, cabbages and flowers" was the cry of the young lad at the foot of the stairs in the farmers' market this morning. The tune reminded one of the "ca-bbages, ca-beans and ca-rrots" song and the popular "bananas" refrain. The smell of celery and of fresh grapes pervaded the entry, the former in goodly bunches at 15 cents apiece, the latter in small baskets at 55 cents. Peaches in large baskets were $1.10 and blue plums 65 cents. The cabbages, large specimens with curling leaves, were 15 cents a head. The pound system doesn't prevail to any great extent at the farmer's market. And the flowers, cosmos of reddish mauve, were 10 cents a bunch. Every second person had a bouquet this morning; asters or gladioli or pale pink antirrhimum, the flower that children call "butter and eggs," when it is yellow, and most people know as snapdragon.

**Butter Plentiful.**

Butter and eggs were plentiful, and fowl fairly so. Butter opened at 40 cents a pound and dropped to 36 cents, eggs were selling from 33 to 27 cents a dozen, ducks at 30 cents a pound, hens at 25 and three months old chickens at 30 cents.

Corn and apples seemed to be popular buys this morning. Corn was 20 and 25 cents a dozen, apples 45 cents a peck for the Duchess, 50 cents for Wealthys and 60 cents for St. Lawrence.

A mixed basket of small cucumbers and gherkins for pickling was 75 cents, tomatoes were plentiful at 45 and 50 cents for a small basket, 60 and 70 for large ones, small beets were 75 cents a basket and small white pickling onions were $1.50 for a large basket.

Squash was 15 and 20 cents a head and pumpkins 10 cents apiece for small samples.

**Sulphur Beans.**

Yellow or sulphur beans were 15 cents a measure, and wild grapes 60 cents a basket. Green pears were 85 cents for a large basket.

Honey with the stamp of the "Beekist" brand, the circular oval enclosing a beehive that advertises the brand as having passed inspection by the Ontario Honey Producers' Co-operative Association was 85 cents and $1.60, in five and ten-pound pails. Several others dealers were selling at the same prices. Comb honey was 25 cents.

A spotless white rowboat, "The Iceland of Peterborough," was the object of much careful examination on the open market. It was mounted on a specially constructed cart with rubber-tired wheels.

**Not Human.**

At the curb, a thin horse, neck stretched to a tight check-rein, stood through long hours of waiting for its vehicle to be emptied, and a patient Jersey, tied to the tail of a cart, withstood the unwelcome advances of flies and small boys, evidently remembering what its owner had forgotten, that last night's milking-time was a long way off.

## *Entries Coming in for Exhibition Races*

Entries for the races at the Exhibition next Wednesday are coming in nicely and it looks like a fine entry for every event on the programme. Most of the schools are figuring on a relay team to represent them and this should be a big event The entries close at the Y.M.C.A. on Monday evening and the Boys and Girls who have not entered are urged to enter by that time ar no entries will be received after the list closes. There is no entry fee and a splendid list of prizes are being offered. These can be seen at R. Denne's store on George street.

**CAVELL'S NEPHEW.**

LONDON, Sept. 8.—A nephew of Nurse Edith Cavell, killed in the late war, asked that when he died he be buried in the Atlantic Ocean. He is James Longworth Wainwright, killed by a fall. His body, wrapped in the Union Jack, was dropped in the ocean off Cornwall.

**WANTED—2 GIRLS FOR ELLIOT MANUFACTURING CO.** 1d

**GEO. H. KING, ORGANIST AND CHOIRMASTER TRINITY METHODIST CHURCH. TEACHER PIANO, ORGAN AND SINGING RE-OPENS CLASSES MONDAY, SEPTEMBER 10TH. STUDIO 418 RUBIDGE STREET. PHONE 941W.** 1d

## FOR QUICK SALE.

**FINE RESIDENTIAL LOT ON THE NORTH SIDE OF GILMOUR STREET**

Located about half way between Park street and Monaghan road. Owner is anxious to dispose of same this week. Terms or cash.

**TAYLOR & HOWDEN** Real Estate Phone 1462 144 Hunter Street

## AUTOS FOR SALE

5 PASSENGER TOURING CAR, 4 cylinder, in guaranteed condition, will be sold at bargain. Demonstration at any time. Also ton truck chassis in good running order. 352 Water street.
2d-58-3868.

EXHIBITION SPECIAL — BRAND new Studebaker, light six touring, disc wheels. Specially priced. Oldsmobile eight, pace-maker, seven-passenger touring, completely overhauled, beautifully painted, brand new top, excellent tires, bumper. Exceptional bargain. Small car considered as part payment, or terms if desired. Also McLaughlin coupe. Studebaker Show Room, two-twenty Charlotte steret.
7d-66-3922.

### ARCHITECTS.

W. & WALTER R. L. BLACKWELL — Architects. Office, Bank of Commerce Building, corner of Hunter and Water Streets. Telephones, Office, 1800J. Residence, 1272.

W. H. BARRY—Architect. Plans prepared for Monumental, Commercial and Domestic Buildings. Office, 529 Gilmour street. Phone 887.

### BARRISTERS AND SOLICITORS

GORDON & O'BRIEN—Barristers, Solicitors, Notaries. Money to loan on easy terms. Special attention to Patents and Trade Marks. Phone 219. G. N. Gordon, J. A. O'Brien.

S. T. MEDD—Barrister, Solicitor Notary. Office over the Dominion Bank, corner of George and Simcoe Streets. Telephone No. 22. Private funds to loan at current rates upon easy terms.

PECK, KERR & McELDERRY, Barristers, Solicitors and Notaries. Office, Water street, Peterboro. Money to loan at the lowest current rates of interest on easy terms of payment. E. A. Peck, F. D. Kerr, V. J. McElderry.

O'CONNELL & CORKERY — Barristers, Solicitors and Notaries. Money to loan at the lowest current rates of interest. Daniel O'Connell, John R. Corkery, Hunter street, two doors west of the Post Office.

DUMBLE & JOHNSTON—Barristers, Solicitors, etc. Office, over the Toronto Savings and Loan Company, George St. D. W. Dumble, K.C., W. Johnston.

A. E. DIXON—Barrister, Solicitor, etc. Office, Hunter and George Streets. Entrance next to Madill's drug store.

HALL & HALL—Barristers, Solicitors and Notaries Public, Hunter Street, Peterborough. Money to loan at the lowest rates of interest. R. H. D. Hall. Basil D. Hall.

MOORE & WEARING — Barristers and Solicitors, 408 Water Street, opposite the Post Office. Money to loan at the lowest current rates of interest. Jos. Wearing, M.A.

R. R. HALL—Barrister, Solicitor, etc., Peterboro, Ont. Office, corner of Hunter and Water streets, over the Canadian Bank of Commerce. Trust Funds to loan on easy terms of payment.

JAMES FORDYCE STRICKLAND—Barrister, Solicitor, Notary Public. Money to loan. 278 Water street, Peterboro. Phone 191.

WILFRID F. HUYCKE, Barrister, Solicitor, Notary Public. 886 Water Street. Telephone 238.

### MEDICAL.

DR. BUCHANAN, F.R.C.S., Edinburgh; M.R.C., Eng.; L.R.C.P., London. Eye, Ear, Nose and Throat Specialist. Hours, 9-11, 2-4 p.m., and 7-9 p.m. Phone 519 Office, corner of Water and Murray Streets.

T. GEORGE LOUDON, M.D., C.M. Physician, Surgeon and accoucheur. Office, 301 Brock street. Phone 1568. Office hours, 9 to 11 a.m., 2 to 4 p.m., 7 to 8 p.m.

DR. C. C. CRAGG—Eye, Ear, Nose and Throat Specialist. Office 295 Charlotte street, formerly occupied by Dr. Neal. Hours—9-11 a.m.; 2-4 p.m.; 7-8.30 p.m. Telephone: House 880J, Office 2185.

DR. PHYLLIS VERSCHOYLE YOUNG, M.B., Toronto, Physician, Surgeon and Accoucheur. Office 303 Stewart street. Office hours 2 to 4 p.m.; 6 to 8 p.m., and by appointment. 'Phone 347J.

DR. T. W. H. YOUNG—Toronto, Edinburgh and London. Physician and Surgeon. Office 305 Stewart street. 'Phone 347W.

### MONEY TO LOAN.

We have funds to loan on Real Estate Security at the lowest rates. GORDON & O'BRIEN. Phone 219.

MONEY TO LOAN ON IMPROVED farm and city property. Apply Hall and Hall, 116 Hunter Street, Peterborough. 26d-67-734

### OSTEOPATHY.

DR. BRUCE E. MARSHALL—Osteopathic Physician. Office, 242 Hunter street. Hours, 9 to 11, 2 to 4 p.m., 7 to 8 p.m. Telephone 1169.

DR. WILL A. SETTLE—Osteopathic Physician. Office in Crown Apartments, 134 Hunter Street, Cor. Water and Hunter Streets. 'Phone 649. Office Hours, 9 to 11 a.m., 2 to 5.00 p.m., and 7.00 to 9.00 p.m.

### INSURANCE.

J. O. FIFE—309 Barrie Bldg., Peterborough, Ont., representing Manufacturers Life Ins. Co. 'Phone 808. Res. 735W.

FRANK A. BLACK—209 Barrie Bldg., Peterborough, Ont., representing Manufacturerrs' Life Ins. Co. 'Phone 808. Res. 2230.

## FOUND

FOUND—FOUR OR FIVE DAYS AGO, a small-sized signet ring, initials A.C. Owner may have same at 540 Donegal street.
3d.

## WANTED

WANTED — A DELIVERY HORSE for six or eight weeks, for its feed. Apply Box 3882.
3d-60-3882.

WANTED— 2 FURNISHED OR UNfurnished rooms. Must be reasonable. Immediate possession. Apply Examiner for address.
3d-60-3887.

ROOMS WANTED—PARTY WILL REquire a number of furnished rooms for Thursday, Friday and Saturday, Sept. 13, 14, 15. With or without board. Apply Box 3864, Examiner.
4d-60-3864.

WANTED TO RENT—A DELIVERY horse. Box 3883.
3d-60-3883.

WORK WANTED—WASHING DONE at home. Apply Examiner.
3d-60-3880.

WANTED— ONE OR TWO GIRLS, room and breakfast, or to share apartment with two business girls. Apply Examiner.
3d-61-3910.

WANTED— SOME ONE GOING TO Toronto with a truck to take piano. 'Phone 1134J.
3d-61-3918.

## FOR RENT

BRIGHT, WELL DECORATED FLAT. Conveniences. Apply 183 Antrim.
3d-59-3858.

FURNISHED ROOM, WITH OR without board. Suitable for two friends. Apply 632 Union street. 'Phone 1142J.
3d-60-3901.

FOR RENT— NO. 162 CHARLOTTE street, (near George). Suitable for store or office. Apply 437 George street.
dtf.-3577.

TO RENT —BRICK STABLE, CENtral. Apply at Examiner for address.
3d-60-3894.

TO RENT—5-ROOMED HOUSE. Apply 687 George street.
3d-61-3911.

FOR RENT — 7-ROOMED HOUSE, good locality. Reasonable terms. For address apply 29 Brown street, Brownton.
3d-61-3920.

FOR RENT—BRICK HOUSE, NEAR McDonnel, on Park. Light and water. Cheap rent. Apply 237 Downie.
3d-61-3593.

TO RENT — 2 DWELLINGS, COMfortable homes. Separate furnaces. Bath rooms, etc. Cor. Reid and London streets. Apply to D. W. Dumble.
5d-62-3586.

TO RENT—ONE OR TWO FURNISHed rooms, splendid locality. Use of telephone. Apply 379 Park street.
3d-61-3923.

FOUR OR FIVE LARGE, PLEASANT rooms, suitable for man and wife. Kitchenette, with gas for cooking, in a good locality. Apply Examiner for address.
3d-61-3921.

TO RENT— SMALL, WELL-EQUIPped apartment, on ground floor. Central. Suitable for one or two persons. Immediate possession. Telephone 118.
10d-67-3825.

FOR RENT — LARGE FURNISHED bed-sitting room. Suitable for two business girls. Central. Breakfast if desired. Apply Examiner.
3d-59-3865.

FOUR ROOM FLAT, BUSINESS SECtion. Rent reasonable. Apply at Examiner for address.
6d-62-3849.

GOOD APARTMENT TO LET, HEATed. Desirable in every way. 226 Brock street. Furnished or unfurnished. 'Phone 849J.
3d-59-3871.

STORE AND DWELLING TO LET. Four bedrooms and bathroom. Apply 494 Aylmer.
3d-59-3860.

SMALL, MODERN HOUSE, SUITABLE for two or three people, in center of city. Apply 481 Aylmer, R. S. Goheen.
3d-61-3912.

TO RENT— FLAT, 282 1-2 SHERbrooke Place, six rooms. All conveniences. Clean; newly papered. Apply 204 Brock.
3d-60-3888.

TO RENT—7-ROOMED HOUSE, Central, by Oct. 1. 'Phone 1839W.
3d-61-3903.

TO RENT — FURNISHED ROOMS, suitable for light housekeeping. Central. Apply Examiner.
3d-60-3896.

TO RENT—6-ROOMED APARTMENT. Heated. Hardwood floors, and fireplace. Apply Examiner.
6d-58-3781.

FOR RENT—HEATED APARTMENT, Grand Central Building. Immediate possession. Apply 437 George street.
dtf

FOR RENT— HEATED OFFICE on George street. Apply 437 George street.
dtf

TO RENT—NO. 173½ SIMCOE ST. Suitable for store or office. Immediate possession. Apply 481 George street.
dtf.

TWO FURNISHED ROOMS TO LET, with light housekeeping, to couple with no family. Must be well recommended. Apply 505 Aylmer street.
6d-60-3747.

TO RENT —ONE LARGE, BRIGHT room, suitable for light housekeeping, heated. Central. All conveniences. Apply Examiner for address.
3d-59-3856.

## SITUATIONS VACANT

BOOK-KEEPER AND STENOGRAPHer wanted (male or female). Permanent position, with opportunity for advancement. Apply by letter, giving age, qualifications, etc., to Wm. Boulton, Divisional Manager, Confederation Life Association, Peterborough.
2d-59-3571.

## SITUATIONS WANTED

WANTED—A POSITION IN STAPLE, house furnishings or gent's department. Apply to Examiner.
3d-61-3904.

## FARM WANTED

FARM WANTED—I WANT FARMS for cash buyers. Describe fully and state lowest price. R. A. McNown, 210 Wilkinson Bldg., Omaha, Neb.
5d-11-18-25-1-8-3338.

## NOTICE

ACCOMMODATION FOR EXHIBITION visitors, also table board. Five minutes from grounds. Apply 47 Ware street.
6d-62-3886.

F. BARRETT—CONTRACTOR AND builder, alterations and repairs—hardwood floors. 72 Benson avenue. Phone 1764J.
26d-712-554

FIRST CLASS PAINTING—F. KELLer, 549 Patterson street, Painter and Decorator, past four years with Alex. Heron, solicits your patronage. Estimates cheerfully given. Inside and outside. 'Phone 2238.
6d-59-3526.

GEORGE STEVENSON, TAXI SERvice. 'Phone 1944M. day or night.
26d-65-3451.

NOTICE—HENRY BROS., CARPENters and builders. Estimates given on new and repair work. Hardwood flooring a specialty. 'Phones 1024 or 2009W. 14 Murray street.
78d-175-1909

NOTICE—CHIMNEYS AND FURnaces cleaned. Phone 1861W.

## FOR SALE

FOR SALE—GENT'S WHEEL, GOOD as new, $20.00. A bargain. 352 Water.
2d-58-3869.

FOR SALE—RANGE STOVE NEARly new. Apply 586 Water street.
3d-59-3873.

CANARIES FOR SALE—APPLY 294 Mark, or 'phone 903J.
3d-60-3884.

FOR SALE— QUEBEC HEATER, with oven. Good condition. 352 Water street.
1d-59-3917.

FOR SALE— SOLID OAK HALL stand, large mirror; also kitchen cabinet. Apply 29 Brown street, Brownton.
3d-61-3919.

FOR SALE— GOOD JERSEY COW, or would exchange for good driving horse. Apply Examiner.
3d-61-3918.

FOR SALE — ONE ACME COAL stove, with oven, and one Ideal Favorite range for wood or coal. Apply at Examiner for address.
3d-60-3893.

FOR SALE—BRUSSELS RUG 11 x 12. Also lounge in good condition. Price reasonable. Apply V. A. Wood, corner Barnardo and Belvue avenues.
3d-60-3897.

FOR SALE — ALL WOOL BLACK serge suit, good as new. Size 38. Apply 301 Pearl avenue.
3d-60-3885.

FOR SALE— FINE-TONED ORGAN and violin and case. Also a quantity of household goods. Apply 11 Barnardo avenue.
3d-61-3909.

FOR SALE—BOYS' SUIT. WOULD fit boy 15 years. Apply Examiner for address.

FOR SALE — KITCHEN HEATER, with water front; also blue crepe cloth dress, size 38, practically new.
3d-60-3876.

FOR SALE— SQUARE PIANO AND gent's wheel, both in good condition. Apply 344 Mark street.
3d-60-3877.

FOR SALE—A LARGE RUG, AXMINster, 9 1-2 ft. x 13 ft. Also a lawn mower. Apply 545 King street. Tel. 1540W.
2d-59-3900.

FOR SALE—MELOTTE CREAM SEPArator, Art Souvenir heater. Examiner for address.
3d-59-3859.

FOR SALE—MOTOR BOAT, 26 FOOT V-botton. High speed, 2-cylinder engine and magneto. Would consider a trade on an automobile. Box 3908, Examiner.
3d-61-3908.

FUMED OAK DINING SUITE, BUFFet, twin pedestal table and 6 leather seated chairs, $85.00. A real bargain. 352 Water street.
2d-58-3867.

FOR SALE—WOOD, GOOD HEAVY mixed slabs, 4 ft. and 16 and 24 inches. Also maple hardwood in 16 inch length, delivered. Address A L. Payne, 'phone line 16 R6, Warsaw.

FOR SALE—20 FT. MOTOR LAUNCH (The Imp) equipped with 4-cylinder Buick engine and Syracuse reverse gear, rear starter. About 20 m.p.h. 1 Caille unit plant, 2 cylinder 8 h.p. 1 Gease Baldridge reverse gear. 'Phone 1679 or 342.
6d-62-3813.

I WILL SELL ON THE MARKET Square Saturday morning, Jersey cow, freshened a few weeks ago. F. J. Bullied, Auctioneer.
2d-58-3857.

MINNOWS, CRAWFISH, GALLINIPpers, dew worms, and bait of all kinds, at reasonable prices, for sale. 571 Reid street, Peterborough. J. F. Airriess, Bait License 3337, 'Phone 2227W.
2d-62-3765.

PRIVATE SALE— FURNITURE, kitchen, dining and bedroom. Also garden tools. Practically new. 521 Albert street.
3d-61-3583.

WOOD FOR SALE — HARDWOOD slabs, cut 12 in., per half cord $6.50. Dry hemlock slabs, cut 12 in., per half cord $4.50. 'Phone 393. J. F. Gray.
6d-62-3810.

6 FT. PLATE GLASS SHOE CASE. Apply 523 George street.
3d-59-3863.

## AGENTS WANTED

AGENTS TO TAKE ORDERS FOR Guaranteed Made-to-Measure Raincoats. Particulars free. Glasgow Rubber Co., of Canada. 198 St. Catherine St. West, Montreal, Que.

$5 PRIVATE CHRISTMAS GREETing card sample book free; men and women already making $5 up daily in spare time. Garretson Limited, Brantford, Ont.
12d-68.

AN INTELLIGENT MAN OR WOMAN to travel and appoint agents. Yearly contract, guaranteeing $1692. and expenses. ($21. weekly average); commission besides. Winston Co., Dept. G.I., Toronto.
4d-29-1-5-8—3474

AGENTS—IF YOU WANT A GOOD steady line showing a profit of $50 weekly up, write for literature on our rubber specialties. Steady demand. B. & E. Mfg., Co., Detp. 7, London, Ont.
stf.

AGENTS — NEW MONEY-MAKING Invention. Chemical Fire Extinguisher weighs only 3 lbs. charged. Excells heavy high-priced devices. Guaranteed. Puts out fires in 10 seconds. Agents profit over 100%.—J. S. Perry sold 750 in 30 days. Alvin McAulay places 14 in 2 hours. Territory going fast. Write to-day. Protex Chemical Fire Extinguisher Company, 601 Echo Drive, Ottawa, Ont.
5d-1-8-15-22-29—3516.

AGENTS—MEN AND WOMEN, SELL Personal Greeting Xmas cards. Thousands of dollars of cards will be sold between now and Xmas. Get your share of the business. We supply beautiful sample book free. "Imperial Art" selectionals the most popular in Canada and has cards suitable in taste and price for all classes. You can easily make $5. up each evening, spare time. We will show you how. Deal direct and get highest commissions and best service. Manufacturers, 122 Richmond West, Toronto.
6d-65-3561.

AGENTS—MEN OR WOMEN., SELL knitting yarn. The article that is in most demand to-day. Thousands of pounds of yarn will be sold between now and Xmas. Get your share of the business. We supply sample cards showing 8 samples of the best two and four ply knitting yarn on the market. This yarn is suitable for both hand and machine knitting. We supply your customers free with printed instructions for knitting popular, up-to-date garments and allow you large profits on your sales. Write to-day for sample card and also particulars of our special yarns at 85c. per pound. Donalda Mfg. Co., Dept. 118, Toronto.
dtf.

HOSIERY AGENTS— $60 WEEKLY selling hosiery direct in offices, factories, houses; exclusive territories. Prices cheaper than stores. Dept. 386 Triange Mills, Box 2502, Montreal.
s.t.f.

## HELP WANTED—Male

THE EXAMINER HAS AN OPENING for a junior reporter. Apply by letter only in handwriting, stating qualifications, etc.

EXPERIENCED FARM HAND WANTed at once, house supplied free. Apply Box 3565, Examiner.
2d-59-3565.

MAKE MONEY AT HOME—$16 TO $50 paid weekly for your spare time writing showcards for us. No canvassing. We instruct and supply you with work. West-Angus Showcard Service, 29 Colborne Bldg., Toronto.

SALESMAN WANTED—APPLY TO F. B. Hutchinson, Manager Heintzman Hall, Hunter street.
3d-61-3587.

WANTED — A YOUNG BOY TO learn the fur trade, in factory. Wm. Lech & Sons, Ltd., 413 George street.
4d-61-3576.

## HELP WANTED--Female

WANTED—MIDDLE-AGED LADY TO help with housework, small family, in return for comfortable home and small remuneration. Apply at Examiner.
3d-60-3851.

WANTED —MAID FOR GENERAL housework. Apply 539 Weller. 'Phone 1087.
3d-60-3899.

WANTED—CAPABLE MAID OR WOman for housework. Apply Wallace's Point.
6d-3343.

WANTED AT ONCE— AN EXPERIenced housekeeper for small family. Apply 423 Concession street.
3d-60-3889.

WANTED—WOMAN TO TAKE CARE of two children. Apply 274 William street, or leave name and address at Examiner Office.
1d-59-3907.

LADIES WANTED —TO DO PLAIN and light sewing at home. Whole or spare time. Good pay. Work sent any distance. Charges paid. Send stamp for particulars. National Manufacturing Co., Montreal.
6d-18-25-1-8-15-22—6w-40-3461.

## LOST

LOST— ON THE WARSAW ROAD, between McCracken's Landing and Peterborough, pair of automobile curtains. Owner will be obliged if finder will leave them at The Examiner Office or telephone 643.
3d-59-3866.

LOST—FOUNTAIN PEN THURSDAY, on Charlotte, George, Hunter to St. Joseph's Hospital. Please return to Examiner Office.
3d-60-3892.

LOST—BROWN POMERANIAM DOG. Answers to the name Cyp. Anybody harbouring same please notify Mr. McIlmoyle, 303 Louis street. Reward.
3d-59-3847.

LOST— A BROWN LEATHER BOSton bag, between Rubidge and Bolivar. Finder please leave at 209 Rubidge.
3d-58-3851.

LOST— FRIDAY, A BLACK AND white wire haired terrier dog, answering to the name of Sport. Anyone knowing his whereabouts kindly telephone 624W.
3d-61-3915.

## WANT ADVERTISEMENTS BY TELEPHONE

**In order to give those who desire to order small advertisements by telephone service without the necessity of making a special trip up town in order to have the advertisements inserted on a cash price basis, any person telephoning in that they have an advertisement, it will be called for and collected by our solicitor without any extra charge, and inserted in the same day's issue if ordered before 12 o'clock. There are no charge accounts for small Advertisements**

## PERSONAL

"LOST HEIRS"— A BOOK FILLED with names for lost heirs and missing kin from different parts of the world. Chancery Court of England, Ireland and Bank of England unclaimed list dividend list included. Send One Dollar Bill at once and get book by return mail. International Claim Agency, Dept. 174, Pittsburg, Pa., U.S.A.
30d-37-3592.

MATRIMONIAL AND FRIENDship Photo Magazines, 30c; no stamps. Send packet sealed Box 5, Isherwood, Ont.
s-t-f-1980.

MARRY RICH—WORLD'S LEADING Correspondence Club for lonely people. Many worth to $400,000. Quick results guaranteed. Confidential list FREE. Honorable Ralph Hyde, 129, San Francisco, Cal.
4d-25-1-8-15.

MARRY — BUSINESS GIRL 27, worth $73,000; widow 48, $35,000; girl 19, $40,000. Write for descriptions and photos, Katherine, Box 223, Los Angeles, Cal.
4d-25-1-8-15.

WEALTHY, PRETTY AFFECtionate girl, would marry. Write enclosing envelope. Doris Dawn, South Euclid, Ohio. 26dS 2049

## EDUCATIONAL

PARENTS! MECHANICAL OR ARCHitectural Drawing are first steps to Mechanical, Electrical, Civil, or Structural Engineering. Have your boy learn at home — easily and quickly. Ask for free booklet "Mechanical and Architectural Drawing." No obligation. International Correspondence Schools Canadian, Limited, Dept. 1904B, Montreal, Canada. Represented by W. J. Donovan, 48 Aylmer street, Peterborough.
1d-58.

SALESMANSHIP IS THE VITAL power in business. The field is world-wide in extent and importance. Salesmen earn from one and one-half to five times as much as workers of corresponding ability in other lines. The I. C. S. Course is comprehensive, systematic, and well-balanced, scientifically and practically. Ask for our Salesmanship Booklet. No obligation. International Correspondence Schools Canadian, Limited, Dept. 1904B, Montreal, Canada. Represented by W. J. Donovan, 48 Aylmer street, Peterborough.
1d-58.

## HOUSES, REAL ESTATE

FARM FOR SALE—135 ACRE FARM in Cavan Township. Brick house, large L-shaped barn, drive shed, 2 wells, bush. Apply Offa Williamson, Fraserville, R. R. No. 1.
26d-59-3230.

FARM FOR SALE—135 ACRE FARM in Cavan Township. Brick house, large L-shaped barn, drive shed, 2 wells, bush. Apply Offa Williamson, Fraserville, R. R. No. 1.
26d-79-3529.

FOR SALE OR RENT— 100 ACRES of excellent soil. Splendid buildings. Good water and etc. Apply Stanley Parker, Dunsford.
4d-8-10-12-14-2w-3591.

FOR SALE—5 ROOMED BUNGALOW. Hardwood floors, fireplace, furnace, large lot. Close to car line and river. Apply V. Wilson, King George street south.
6d-3267.

FIRST-CLASS CASH BUSINESS AND property for sale, in best residential section of the city. For particulars apply 393 Dalhousie. 'Phone 273J.
5d-61-3820.

FOR SALE—DOUBLE HOUSE, GOOD lot, central. Comfortable 7-roomed houses. Fruit farm, twenty acres, clay loam. Ideal property, near city. Prices reasonable to wind up estate. Apply C. Todd, 486 Aylmer street, Peterborough.
6d-59-3788.

FOR SALE—100 ACRES, LOT 3, CON. 10, Emily, of first class farming land, seven miles from Lindsay, as a going concern or separate. For further particulars apply on premises to George O'Connell, Lindsay, R. R. No. 5.
4d-5-8-12-15—3530.

FOR SALE CHEAP—GOOD TERMS, small 6-roomed house on Barnardo avenue, near George street, also good red brick house, stone stable, two acres of land and orchard. Electric lights and city water, north end; close to the river. Apply 393 Dalhousie. 'Phone 273J.
5d-61-3821.

IF INTERESTED, ACT QUICK —4-roomed house and toilet, $1,600; 3-roomed house and toilet, $900. $200 down, the balance like rent. Apply 344 King street.
3d-6-8-10-3853.

**REVOY DEVALL,**
**'Phone 774.**
**DAY AND NIGHT SERVICE.**
**5 and 7-Passenger Cars.**
**STORAGE AND WASHING.**

## DEWART AND QUINLAN.

**372 Water street, Peterborough,**

Have listed for sale a number of desirable City Residences, well improved Park Lots, and Farms, on which prices have been reduced to such a degree as to make profitable investments, as well as comfortable homes. Several well improved farms of different sizes offered in exchange for city property. Intending purchasers consult our own interests by calling on us.

**DEWART & QUINLAN,**
372 WATER STREET
16d18 21 25 28 1 4 8 11 15 18 22 25 29 1 5 8

## GOOD DRIVERS BECOME EXPERT THROUGH PRACTICE

The good motorists is always looking for new methods that he can apply to his own driving. He learns how to drive with safety over strange roads, how best to make both right and left turns in the country, as well as in the city, how to approach the tops of hills, how to negotiate sand and mud, how safely to pass vehicles going in the same direction and how to meet those approaching him. These are but a few of the things which a driver can do in the common way or the expert way. If he does them in the expert way he is an efficient driver. Not only is he getting the most out of his car, but he is being the easiest on his car. And at the same time he is driving safely and not endangering his life and the lives of his passengers, as well as the lives of other motorists and pedestrians.

## BOARDERS WANTED

BOARDERS WANTED —APPLY 298 Mark street.
3d-58-3854.

BOARDERS WANTED— CLOSE TO C.G.E. Apply 275 Lake street.
3d-59-3861.

FURNISHED ROOM—SUIT ONE OR two. Breakfast if desired. 115 Lock street.
6d-62-3855.

ROOM AND BOARD FOR NORMAL students. Apply 715 George street.
6d-62-3802.

WANTED—TWO BOARDERS WANTed. Apply 558 Chamberlain.
6d-58-3624.

WANTED — 2 OR 3 BOARDERS; Close to Bonner-Worth and William Hamilton's. 496 Gilchrist street.
6d-62-3872.

## WORK WANTED

WORK WANTED BY DAY, NORTH end preferred. Apply Examiner for address.
3d-*1-3906.

## OPPORTUNITY

PICTURE FRAMER, EXPERT, BY making small investment, can secure working interest in this department. Artcraft, 270 George street, city.
2d-5-8-3828.

## NOTICE TO CREDITORS

IN THE MATTER of the estate of Salena Oliver, late of the City of Peterborough, in the County of Peterborough, Spinster, deceased.

Notice is hereby given, pursuant to Section 56 of the Trustees Act, R.S.O., 1914, Chap. 121, that all creditors and others having claims or demands against the estate of the said SALENA OLIVER, who died on or about the third day of August, 1923, at the City of Peterborough, are required, on or before the first day of October, 1923, to send by post, prepaid, or deliver to Moore and Wearing, Solicitors for Rev. J. R. Webb, the executor of the last Will and Testament of the said deceased, their Christian names and surnames, addresses and descriptions, the full particulars, in writing, of their claims, a statement of their accounts, and the nature of the security, if any, held by them.

And take notice that after such last mentioned date the said executor will proceed to distribute the assets of the said deceased among the parties entitled thereto, having regard only to the claims of which it shall then have notice, and that the said executor will not be liable for the said assets or any part thereof to any persons or persons of whose claim notice shall not have been received by it at the time of distribution.

MOORE & WEARING,
408 Water Street.
Solicitors for the said executor.
Date at Peterboroug, this 27 th day of August, 1923.
4d-1-8-15-22-3475.

### NOTICE!

We are taking orders now for a limited quantity of Nut Coal and Stove Coal. We also have a limited quantity of our Famous Large Pea Coal.

—APARTMENTS TO LET—
A. LOW & CO., 294 Simcoe St.
'Phone 697. N. and Hol. 1027

**Telephone 790 When You Want Your**
**PIANO OR ORGAN TUNED**
Player Pianos A Specialty.
All Work Guaranteed.
W. H. CUNNINGHAM
360 Weller Street.

**B. C. SHINGLES**
I handle the best grades of British Columbia Shingles at best prices. Roofing and roofing materials our business.
FRED. H. ROWAN
607 Weller St. Phone 851

## H.P. LINDSAY AGENCY CO.

*Real Estate Bought, Sold and Exchanged. The best Life, Fire, Plate Glass, Automobile Accident and Sickness Insurance Companies.*

*25 First Class Companies To Choose From,*

**392 WATER ST.**
South of the Munro Hotel

## FOR SALE

$2500—6-roomed Red Brick House, two-piece plumbing; central.

$5000—8-roomed Red Brick House; all modern; would make a good duplex.

$2800—6-roomed Red Brick; three extra lots.

$3700—7-roomed Red Brick House; all modern, with sun porch.

70 Acres of Good Land and good buildings for sale or exchange for City Property.

50 Acres of Good Land and Buildings for sale or exchange.

200 Acres close to the river and R. R. Station. Will be sold cheap and on good terms.

**J. CHAMBERS & CO.**
354 WATER STREET.
Phone 1719J. Residence 1594W.

## RAILWAY TIME TABLES

### CANADIAN NATIONAL RYS.

**All Trains Daily Except Sunday.**
(Corrected to date.)

No. 91—7.10 a.m., Lindsay-Toronto.
No. 96—8.10 a.m., for Port Hope and Toronto.
No. 93—8.23 a.m., for Lindsay, Blackwater, Junction, Orillia, Midland, North Bay and Toronto.
No. 98—8.35 a.m., for Hastings, Campbellford, Belleville and points on the main line east.
No. 869—8.30 a.m., for Lakefield.
No. 92—12.02 a.m., for Lindsay, Port Hope, Toronto, Buffalo, making connections with the International Limited for London, Detroit, Chicago and Ottawa.
No. 100—12.15 p.m., for Hastings, Campbellford, Belleville and Ottawa.
No. 871—12.25 p.m., for Lakefield.
No. 95—5.34 p.m., for Lindsay, Orillia, Midland, North Bay and Toronto.
No. 873—5.40 p.m., for Lakefield.
No. 99—8.19 p.m., for Lindsay.
No. 94—9.10 p.m., for Port Hope, Montreal and Boston. Carries sleeper for Montreal.

### CANADIAN PACIFIC RAILWAY.

(Corrected to Date.)

GOING EAST—
11.59 a.m.—Norwood, Havelock, Bonarlaw, Tweed, Perth, Smith's Falls, Kingston, Ottawa, Montreal and intermediate points daily. On Sunday this trains proceed east only as far as Havelock.
6.20 p.m.—Indian River, Norwood, Havelock and Tweed. Daily except Sunday.
12.03 a.m.—Havelock, Tweed, Kingston, Perth, Smith's Falls, Montreal, St. John, Boston and New York. Daily except Saturday.
1.00 a.m.—Havelock, Tweed, Kingston, Perth, Smith's Falls, Ottawa.

GOING WEST—
1.51 a.m.—Myrtle, Toronto, Guelph, Goderich Hamilton, Galt, Woodstock, St. Thomas, London, Chatham, Detroit, Chicago and New York. Daily.
4.58 a.m.—Toronto (Yonge Street), Hamilton, Owen Sound, Teeswater and intermediate points. Daily except Sunday.
7.35 a.m.—Toronto, Hamilton, Brantford, Buffalo, Rochester, Boston, New York, Galt, Woodstock, London, Chatham, Detroit and intermediate points between Peterboro and Toronto. Daily except Sunday.
9.35 a.m.—Bethany, Lindsay, Orillia, Port McNicol and intermediate points. Daily except Sunday.
1.50 p.m.—Toronto, Hamilton, Brantford, Buffalo, New York, Galt, Woodstock, London, Windsor Detroit, Chicago and intermediate points between Peterboro and Toronto. Daily.
6.50 p.m.—Lindsay, Toronto and intermediate points. Daily except Sunday.

## GOOD INVESTMENT

A Very Central Modern Brick House, furnace and garage. Will be sold cheap. Have a look and make offer.

$2,800.00—Six-Roomed Brick, partly modern, easy terms.

$3,200.00—Seven-roomed Brick, two-piece bath, stable, central.

$5,200.00—Seven-roomed Brick, hardwood floors, garage, and large stable.

$4,200—Modern Brick, furnace, corner lot, south Charlotte.

Large list of others to choose from.

**H. J. McCANNAN**
Walter Nugent, Assistant.
Nugent, 'Phone 1693M.
140 Simcoe Street. 'Phones 46J—772

## Some Good Buys

7 room Brick, water heating, oak floor, fine location, garage ..... $6000
7 room Brick, all modern, hardwood floors; nice house ..... $4800
7 room Pressed Brick, full plumbing, nearly new ..... $4200
5 room Brick, full plumbing, west side ..... $2350
6 room Frame, 2 piece bath, bargain, south ..... $2200
5 room New Cottage, south $2000
6 room, large lot, East City $1500
4 room Frame, north, terms $1350
Two family house, fine condition, bargain, take small house.

A Few Good Houses To Rent

**P. E. RUTHERFORD AGENCY**
Opera House Block.
282 George Street
Phone 142J Residence 646w

**FOR RENT—**
A large Ground Floor Office, or Stationery Store, can be rented in whole or in part.

**FOR SALE—**
200 acres of land, 140 acres working land, balance pasture and wood, in Cavan, 3-4 of a mile from station, splendid building consisting of brick house, three piece bath, bank barn, 42 x 100 feet; can be purchased at a reasonable price, and on easy terms. Owner would sell stock, also crop.

100 acres of good land, 60 acres working land; balance pasture and wook, well fenced; first class buildings, such as new brick house with furnace, barn 30 x 100 feet; other buildings; convenient to station, church and school; owner would exchange for a property in Peterboro. Price ..... $7000

For inspection and further particulars of the above properties apply

**J. T. O'Connell & Co.**
136 HUNTER ST. W., CITY
Phones—Office 376, Residence 1359

## Going to Build?

I will be pleased to furnish estimates of Houses, Bungalows, Summer Cottages, Garages, Alterations, Repairs, etc.

A. E. CUNNINGHAM
331 Reid St. Phone 1261w

**EDWIN ELCOME**
TAXIDERMIST
602 Harvey St. Peterborough, Ont.

**No Birds or Animals Accepted for Mounting until 30th of October.**

**ONLY MASKINONGE, BASS AND TROUT MOUNTED.**

**CHINA PAINTING**
**Mrs. Langley McCarthy Teaches Biscoffs' New and Beautiful Work in CHINA PAINTING**

**It Pays to Advertise.**

**DAVIS-THOMPSON COMPANY, LIMITED**
*Insurance and General Agency*
433 GEORGE ST. PHONE 40

TORONTO SAVINGS & LOAN CO. PETERBOROUGH

**4% INTEREST, Compounded Half-Yearly, Paid on Deposits.**

One Dollar opens an Account. Special facilities afforded Depositors for the convenient transaction of their business, and accounts are subject to cheque withdrawa

For sums of $100 and upwards this Company's Debentures are issued in terms of one to five years.

Bearing INTEREST Half-Yearly at - - - **5%**

**TORONTO SAVINGS & LOAN CO.**
435-437 George Street
PETERBOROUGH

MAIL EDITION

# The Evening Examiner

THE Condensed Advertising in the Examiner is getting excellent results for those using these columns. For Sale, To Let, Lost, Wanted, etc. Try it.

PRICE THREE CENTS — PETERBOROUGH, SATURDAY, SEPTEMBER 8, 1923 — PRICE THREE CENTS

## CANADA FIRST TO MAKE IRISH POSTAL TREATY

### Convention For Exchange of Money Orders Signed By Hon. Chas. Murphy.

### EFFECTIVE JAN. 1ST.

OTTAWA, Sept. 7.—(Canadian Press).—To the post master general of Canada has fallen the honor of signing the first postal treaty with the Irish Free State.

After negotiations extending over several months the terms for the direct exchange of money orders, between Canada and the Irish Free State have been agreed upon, and the document has been signed on behalf of Canada by Hon. Charles Murphy, post master general. This new postal treaty will come into effect on January 1, 1924.

Although the Free State has had its own postal administration since April 1, 1922, following the date when the Irish treaty became effective, money order business between Canada and Ireland is still being carried on through the British post office. Orders drawn in Canada, payable in Ireland, were included in British lists, and settlement has been made through the British post office for the payment of orders in Ireland without extra charge for commission. On the other hand, orders issued in Ireland payable in Canada, have been treated as British orders in the settlement of money order accounts between Canada and the United Kingdom.

**Method Unchanged**

After the end of the present year the Canadian and Irish postal administrations will settle money order balances between themselves through accounts which will be prepared quarterly; and the conditions under which money order business is to be carried on will be practically the same as those under which money orders are now exchanged between Canada and the other important self governing dominions such as Australia, New Zealand and South Africa. There will be no change in the method of obtaining money orders that will affect the public in Canada, and the rates of commission will remain unchanged.

**To Prevent Loss**

It is stipulated in the convention that should it appear at any time that money orders are used by mercantile men or others in the Irish Free State or in Canada, for the transmission of large sums of money the Free State post office or the Canadian post office, as the case may be, shall have power to suspend, wholly or in part the issue of money orders. This provision is made to prevent remitters taking advantage of sudden changes in rates of exchange which might result in considerable loss to either administration before the money order rates could be adjusted to meet heavy fluctuations.

## CAVAN FARMERS FINISH HARVEST

### Now Preparing Ground For Fall Seeding—Cable From Japan.

CAVAN, Sept. 8.—The harvest is completed and the farmers are busy preparing the ground for fall wheat. A heavy rain is much needed to help prepare a seed-bed.

Mrs. Ray. Lindsay, is the guest of Mrs. Jas. Douglas since the re-union.

The schools have re-opened for the fall term.

Miss Preston, of Lakefield, is in charge of S.S. No. 7 known as Matchett's school.

Mr. Reginal Sutton is teaching in Cavanville school.

Miss McKnight is in Whitfield's school for another year.

Rev. G. S. and Mrs. Rorke, Peterboro received a cable from their daughter, who is a missionary in Japan, that she is safe.

She was up on the mountains, eight miles from the danger zone, spending her vacation. Had she been at her work, she would have been in the devasted area. Their many friends are glad with them, that she has been spared.

Mr. John Bradburn, Cavanville, is spending a month visiting friends in Michigan. He is expected to return on Monday.

Miss Annie Tinney entertained the Cavan Ladies' Aid on Thursday afternoon. Tthere was a discussion as to the advisability of holding the usual fowl dinner on Thanksgiving Day. It was decided to do so. After the business and devotional meeting was over, the hostess served lunch and a social time was enjoyed.

**STOCK AND BONDS**

... there is a great boom in the mining industry. I have had many years experience in practical mining, both in Cobalt and Porcupine, and have a wide connection there. I am therefore in a position to get early and reliable information in both camps. I have made a profit for every one of my clients up to date, and shall be pleased to advise any one interested. There will be a strong market this summer and now is the time to get in.

Account carried on reasonable margin.

H. REID

Room 111 Barrie Bldg.

## *Missionaries of 3 Churches Safe--Bapttst Lose Property*

LONDON, Sept. 7. — General Bramwell Booth, head of the Salvation Army, to-day received a message from one of his representatives in Japan, saying that all European officers of the army in Japan were safe, but that several of the Japanese officers were lost in the disaster. Among them were two of his principal Japanese subordinates, Brigadiers-General Sashida and Major Sakla. The Army's headquarters in Tokio were burned.

**TABERNACLE DESTROYED.**

NEW YORK, Sept. 7.—The American Baptist Foreign Missions Society to-day learned by cablegram from Kobe that the Sarah Curtis Home and the Baptist Tabernacle in Tokio were destroyed by fire. The message confirmed previous information that all Baptist missionaries in the affected regions were safe.

**PRESBYTERIANS SAFE.**

NEW YORK, Sept. 7.—All Presbyterian missionaries in Japan are safe, according to a message received to-day by the Church's Board of Foreign Missions from Karuizawa.

## NO "WHISPER OF DEAPH" IN THIS

**WINNIPEG, Sept. 8—A yield of 482,503,169 bushels of wheat from Manitoba, Saskatchewan and Alberta this year is predicted in the twentieth annual crop estimate of the Manitoba Free Press, to be published here this morning.**

## ECONOMIC BOYCOTT BE IMPOSED ON ITALY

### Famous Article 16 of the League of Nations Covenant May Be Invoked.

### MUSSOLINI'S VIEWS.

GENEVA, September 7. — The Council of the League of Nations decided to hold no meeting to-day. It was also agreed that the scheduled session of the assembly should be postponed, the controlling reason being a desire to avoid dangerous discussions at a plenary meeting of the delegates until the council has seen some light as to its duty in the Greco-Italian negotiations, and is able to make some report to the assembly.

GENEVA, September 7.—Many of the delegates present at the fourth assembly at the League of Nations remark that the climax to the Greco-Italion negotiations will come when the council decided or declines to apply to Italy the famous article sixteen of the League covenant, because as a member states she has defied the competency of the international forum to regulate her dispute with Greece.

The impression continues to grow that the council must act in some way, and the question is being asked whether the executive body will dare apply article sixteen, which would mean the cutting off of the financial relations of the member states with Italy and a veritable economic boycott of the Italian nation. The delegates are also speculating as to whether members of the League would obey such an injunction, if imposed.

**Mussolini's Statement.**

PARIS, Sept. 7. — "The ambassadors' conference can reach one of three conclusions," said Premier Mussolini in his discussion with Le Matin's foreign editor of the negotiations for a settlement of the Greco-Italian impasse.

First, the premier asserted, "It may decide that the culprits were Albanians and not Greeks. That is a pure hypothesis and very unlikely, since General Tellini is generally considered to have favored the Albanians, but I mention it to exclude no possibility however absurd. In that case certain parts of my ultimatum can be modified and Greece held responsible in a lesser degree, which the conference can exactly estimate.

"The second conclusion is that the Greeks did commit the murders. If such is the decision, there can be no doubt but that the conference would be entirely in agreement with my demands."

"The third possible conclusion is that not only Greeks but Greek officials were responsible."

In that event the premier said he supposed his demands "would be increased and completed by supplementary penalties.

"That is why," he continued, "Italy thinks the whole investigation can only be made by the great powers, conscious of their duties and acting in the full light of day, and not in interminable inconclusive discussions."

**Won't Compromise.**

ROME, Sept. 7. — "Nothing could make us recede or accept a compromise on this question, where our national prestige and honor is involved," Premier Mussolini, of Italy, declared in an interview to-day.

"The wrong against Italy, the crime against the Italian officers, must not be submitted to the Geneva Assembly."

### ANGLO-SAXON RACE SHOULD CO-OPERATE

PERTH, Austria, Sept. 8.—(Canadian Press). —Speaking here on the eve of his departure for imperial conference in London, Premier Bruce said that Anglo-Saxon and English speaking nations ought to co-operate in establishing of the League of Nations on firm business as world alliance to preserve peace. The Premier added that there should be an alliance between the United States Britain and Japan to insure peace in Pacific forever.

## *Mark is Nearing Vanishing Point*

NEW YORK, Sept. 7.— German marks continued their rapid course toward the vanishing point in to-day's foreign exchange market, being quoted at 1 3-4 cents a million, or 57,150,000 marks to the U.S. dollar. Before the war when marks were worth 28.3 cents each, the marks that could be purchased for $1 to-day would have cost $13,601,700.

The German Reichsbank's statement, now 14 days late, showed a weekly increase in circulation of 157,503,858,807,000 marks on August 23, or more than double the outstanding note circulation just one week before.

## REPUDIATED ACTION CHIEF EXECUTIVES

### Secretary-Treasurer Union of Canadian Municipalities Resigns Office.

MONTREAL, Sept. 8.—(Canadian Press).—A. D. Shibley, Secretary-Treasurer of the Union of Canadian Municipalities, has resigned that office. The following statement has been issued here last night by Mr. Shibley in an interview with the Canadian Press:

"The reason of my action was the repudiation by the convention of an agreement entered into by the President and myself in respect of the official paper of the union. This agreement was expressly authorized by last year's Winnipeg convention. The resolution repudiating it was put through in the closing hours of the recent Shawinigan meeting by a group of only nine delegates. I strongly opposed this group all through the convention and nobody was more surprised than myself when I was unanimously re-elected as Secretary-Treasurer. I neither sought nor desired the honor under the circumstances I have mentioned. Hence my resignation."

### CHILDREN'S MATCHES CAUSED STABLE FIRE

LINDSAY, Sept. 8.—Thursday afternoon a stable, the property of Mrs. Joseph Henderson, of Bobcaygeon, was totally destroyed by fire. There was great danger of the fire spreading to other buildings, but the fire engine did good work in confining the flames to the burned building. Children playing with matches were responsible for the fire.

## RETAIL BUSINESS SHOWS IMPROVEMENT

### Trade Survey of Canada Indicates Brighter Prospects.

WINNIPEG, Sept. 7.—(Canadian Press).—The weekly trade report of the Canadian Creditmen's Trust Association Limited states:

Halifax—wholesale trade showing slight improvement and prospects for future business fair. Retail trade fairly satisfactory. Collections improving.

St. John—wholesalers generally report business conditions slightly better, which is reflected in retail trade. Collections fair.

Montreal —wholesale trade generally quiet. Retailers report only fair business. Public not buying very freely. Collections slow.

Toronto — Trade conditions are much the same as reported last week and holding steady. Retailers report business for fall satisfactory. Collections slow to fair.

Winnipeg — wholesalers generally report business on the quiet side, but are looking forward to improvement in the very near future. The same applies to the retail trade. Collections quiet.

Regina—wholesale trade good. Retail business picking up. Collections fair.

Saskatoon—wholesale trade much improved. Retail cash trade only fair Collections have not started as yet pending receipt of crop proceeds.

Calgary —wholesale trade showing slight improvement, and prospect for future satisfactory. Retail business fair to good. Collections fair on current accounts. Old liabilities slow.

Vancouver — wholesale drygoods good all others fair. Retail drygoods improving; grocery trade quiet; hardware and boots and shoes fair. Collections fair.

## AMERICAN BOOKS SLIGHT CANADA

### Used in Education Work and Are Misleading.

MONTREAL, Sept. 7.— At the initial meeting for the season of the executive of the Montreal branch of the Canadian Manufacturers' Association here to-day considerable objection was raised by a member, J. J. Harpell, to the use of American text books in connection with Canadian education work, though not employed in the regular curriculum of schools and universities. They were, he claimed, being used to a considerable extent in certain parts of Canada, Mr. Harpell declared that these books were very misleading. They contained statements that the principal mineral production of the North American continent was chiefly centred in the United States, ignoring the great silver, gold and cobalt developments in Northern Ontario and Quebec, the former and latter being the greatest in the world. They said nothing of asbestos of which the Quebec mines produce about three-quarters of the world's supply.

They had little reference to the immense production of wheat in the Canadian prairie provinces.

It was decided that the matter should be further considered during the coming season by the Canadian Manufacturers' Association executive.

**DROP IN GASOLINE.**

VANCOUVER, B.C., Sept. 7.— A reduction of three cents a gallon was announced here to-day by two firms in the price of gasoline. The new price, thirty cents a gallon, will become effective on Saturday morning.

## PINCHOT'S PEACE PLANS ACCEPTABLE TO MINERS STRIKE VIRTUALLY ENDS

### No Point of Dispute Between the Operators and Men in Any Way Likely to Justify Continuation of Conflict.

### GOVERNOR PRAISED.

HARRISBURG, Pa., Sept. 8. — (Canadain Press.)—Governor Pinchot's labors to bring about peace in the anthracite miners' strike were rewarded last night, when officials of the Miners' Union accepted his peace proposals.

The strike of 158,000 workers, which began Sept. 1, is virtually at an end. Work will be resumed, it is expected, in about ten days.

The miners dropped their demand for the check-off and more than 10 per cent. increase for day laborers. As soon as the contarct is ready it will be presented for formal ratification to a tri-district convention of union delegates at Scranton or Wilks-Barre. Ratification is expected. The formal order calling off the strike will ten be issued.

**No Other Issues.**

"There is no point of dispute remaining between the two sides which is in any way likely to justify continuation of the strike," said Governor Pinchot, in making formal announcement that the miners had followed the operators in accepting his peace plan.

John L. Lewis, President of the United Mine Workers, said that Governor Pinchot was entitled to the praise of American people "for the present happy termination of an unfortunate situation."

Mr. Lewis and his associates notified the Governor of their decision this afternoon.

**COURT FACES BUSY YEAR.**

MEXICO CITY, Sept. 8.—(Associated Press)—The Supreme Court of Mexico has before it today no fewer than 13,000 cases. Hearings are being set as far in advance as the middle of 1924.

### Say Price of Beer Is Too High in Manitoba.

WINNIPEG, Sept. 8.—(Canadian Press).—Frank W. Russell, President of the Manitoba Moderation League, secured permit No. 1 under the Manitoba Government Liquor Control Act and is legally entitled to purchase liquor under its provisions. Beer only is on sale as yet and complaints are being made to the commission that the price of $4 for two dozen pints announced by local breweries is too high.

A. McHattie, who was formerly in charge of the Government liquor dispensary under the Temperance Act, has been appointed chief advisor to the commission.

## PROGRESSIVES WILL MEET IN NOVEMBER

### Convention to Function on Bcsis of Mr. Drury's Broadening Out Policy.

TORONTO, Sept. 8.— (Canadian Press.)—In November a convention of "Progressives" is to be held in Toronto. It will function on the basis of ex-Premier Drury's "broadening out" policy and will have farmers and townsmen as delegates. It will decide upon the advisability of function new party in Ontario.

A committee of twelve, six elected U.F.O. members and six members of the U. F. O. met at the Parliament Buildings yesterday afternoon and decided to call the convention. Hon Manning Doherty acted as chairman at the meeting, which was attended by ex-Attorney General Raney and other delegates chosen by the respective sides.

When the convention meets, probably in November, it was said Mr. Drury will make known his decision as to accepting leadership.

### Ship Drinking Water For "Papyrus" For His Race at Belmont Park.

LONDON, Sept. 8.—(Canadian Press).—Ben Irish's Derby winner, Papyrus, will take his own drinking water to the United States with him on his forthcoming trip to meet the best three-year-old in the United States, in a match race at Belmont Park.

This decision was reached after analysis of a sample of water brought from Belmont Park. The veterinary surgeons decided that, while it was of exceptional purity, it was sufficiently different from the water at Newmarket to make it advisable to provide Papyrus with a suitable supply of the latter. Consequently, several tanks of his usual beverage will be shipped with the thoroughbred.

### PROFT FROM SURPLUS SUPPLIES OF CANTEEN

LONDON, Sept. 8. — (Canadian Press.)— In spite of alleged graft and proven theft, the British have made a profit of almost $45,000,000 on the sale of their surplus canteen supplies left by the army and navy after the war.

The profits go to the relief of disabled veterans.

## FORTY BRITISH AMONG HUNDRED FOREIGNERS IN JAPAN'S DEATH ROLL

### Number of Native Victims Still Unknown—Nations of the World Preparing Relief.

### DISCIPLINE EXERTED.

LONDON, Sept. 8.—(Canadian Press Cable).—With communication between the devastated earthquake districts of Tokio and the southern Japanese ports of Kobe and Osaka partially restored by airplanes and road transport along the Takaido route, and with the pick of Japan's well-trained army divisions, which have been converging on the ruined capital since Sunday, exerting discipline to restore order among the hundreds of thousands of homeless, news from Japan begins to give some definite idea of the loss of foreign life. There are approximately 100 dead or reported missing, forty of whom are British, but the Japanese Government representatives here are still uninformed as to the number of Japanese who perished through the earthquake, fire and deluge.

The Foreign Office tonight issued its first official list of the British killed and injured, the names having been cabled by the British Consul at Kobe. The list comprises thirty British subjects who are reported on good authority to have lost their lives; most of them were killed in Yokohama, which reports continue to indicate suffered more than Tokio.

**List Incomplete.**

The Kobe Consul explained that the list of casualties was incomplete. Besides the dead, it contains the names of a score of British missing, and also the names of four members of the British Embassy and consular staff whose whereabouts is unknown.

It seems fairly certain that the loss of life among Canadian and United States residents in Tokio and Yokohama was small, but no reports have been received concerning the fate of tourists. From 500 to 1,000 globe-trotters from America are usually to be found in Yokohama hotels any day during the summer months, waiting for homeward bound boats, or to start on tours through Japan. On Saturday afternoon the Yokohama shops remain open to accomodate curio buyers, and the hotels, clubs and the wide Bund fronting on the harbor would be crowded with visitors, who, not familiar with the narrow streets and not knowing the location of the few parks and open spaces in the city, had little chance to escape, unless after the quake they sought refuge on ships in the harbor before the fires and explosions started.

**World-Wide Relief.**

The world-wide nature of the unprecendented relief efforts attracts attention. Nations, from Soviet Russia to South Africa, are contributing geneously. In Japan rigid orders have been promulgated against profiteering and other exercises likely to follow such a catastrophe. The Premier has issued a public appeal to the population to exert its characteristic self-control, insisting that peaceful Koreans must be protected.

In Tokio General Fukuda has announced that even the extreme Socialists, who had been harried by the police authorities in recent year, deserve protection and assistance as fellow-countrymen. It is believed here that the reports of Korean disturbances in Tokio have been exaggerated in the accounts of armed risings are considered fantastic, for the only sort of revolt the Koreans ever started, even in their own country, have been half-hearted, non-cooperation demonstrations in Seoul.

### REGENT MAY DEFER HIS MARRIAGE

NAGASAKI Sept 7—It is reported here that the Prince Regent is contemplating the postponement of his marriage, which was to have been celebrated in November.

### JOHNSTON PAUDASH IS INTERESTED IN CLAIMS OF DISPUTED LANDS

LINDSAY, Sept. 8.—Johnston Paudash, formerly of Hiawatha, and now one of His Majesty's mail carriers in Lindsay, is greatly interested in the Federal Government's proposed inquiry into the claims of certain tribes of Indians to the wild lands in Haliburton and other adjacent counties. The Mississauga tribe, of which the Indians at Chemong, Rice and Scugog lakes are members have been interested in this claim for a great many years, and will share in portions of this land when it is apportioned. The area is placed in the Order-in-Council at 10,719 square miles.

## ROGERS URGES CONVENTION OF CONSERVATIVES

### Says Party of McDonald and Cartier Needed to Save Canada From Taxation.

### RAPS 1917 UNION.

MONTREAL, Sept. 7. — Hon. Robert Rogers in an interview this afternoon advanced the suggestion that the Conservative party through out the Dominion should call a convention and "there and then decide how best to answer their country's call." To save Canada from the burden of taxation.

"My view that a national Conservative convention should be held as quickly as possible," said Mr. Rogers, "is already well-known." Never in the history of Canada was there such a clear call for Conservatives to rally to the service of their country as there is today. The Conservative convention that will bring together the combined wisdom of representatives properly selected from its own duly organized ranks in all the provinces of Canada. Conservatives can then and there decide the one big question of how best to answer their country's call in a way

• (Continued on page 4.)

A few drops of Absorbine Jr., to an ounce of water, makes a Mouth Wash that will free the teeth of injurious germs.

Used morning and night, it will arrest Pyorrhea and Sinus—and change white, spongy, bleeding gums into firm, pink, healthy gums.

AbsorbineJr

Is pleasantly aromatic and leaves the mouth feeling clean, cool and fresh.

Only a few drops, remember—so the bottle will last a long, long time. $1.25—at most druggists or sent postpaid by

W. F. YOUNG INC.

Lyman Building - - Montreal

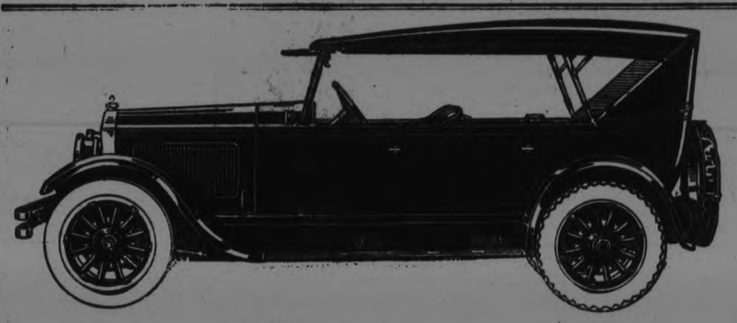

The New McLaughlin-Buick "45"

A NEW McLaughlin - Buick six cylinder touring car. McLaughlin-Buick in character—McLaughlin-Buick in quality—yet a new McLaughlin-Buick—a finer McLaughlin-Buick.

Here, too, is power, and with this greater power is also greater safety for the proved McLaughlin-Buick brakes are now applied to all four wheels. The new McLaughlin-Buick 70 h.p. valve-in-head motor, with its complete automatic system of lubrication, contributes to that greater measure of utility and satisfaction which it is McLaughlin-Buick's policy, year after year, to build into its cars.

B2480

*There are 14 McLaughlin-Buick Models to Choose From*

Sold Exclusively by

A. BROWN & CO.

383 Water Street. Phone 126.

McLAUGHLIN - BUICK

## TAG DAY SEPT. 15

*—in aid of—*

### Orphan Children and Neglected Little Folk

The work undertaken by the Childrens' Aid Society in the above connection is one which should commend itself to this Christian community generally, to whom the appeal for $2,000.00, will, it is hoped be responded to as generously on this occassion as in the past.

LET ALL GET TAGGED

# The Evening Examiner

PHONES—Editorial 1601. Business Office, 1600. Private Branch Exchange to all Departments.

The Examiner is a member of the Audit Bureau of Circulation.

The Daily Examiner, published every lawful evening. The Peterborough Examiner, Limited. Office, 419 George Street.

The Weekly Examiner, published Thursday morning. $6.00 per year, delivered in city; out of town subscribers, by mail, $4.50 per year; that of The Weekly Examiner is $1.50.

U. S. REPRESENTATIVES.

Special U. S. Representatives—W. H. Stockwell, 629 People's Gas Building, Chicago Ill.

New York—Chas. F. Miller, 225 Fifth Avenue.

Advertising Rates on application.

R. M. GLOVER, Managing Director.

SATURDAY, SEPTEMBER 8, 1923.


## WHY EVERYBODY IS GOING.

There are many reasons why the Peterborough Industrial Exhibition next week should be patronized by every resident of this district.

Because it is a community enterprise.

Because it advertises not only the city of Peterborough, but the farmers of the surrounding country.

Because the spirit of competition aroused by it makes for better farming, better stock, more modern methods.

Because of its educational value.

Because it is a connecting link between city and country—bringing the two into closer relationship and establishing a better understanding of each other.

Because of its recreational features. "All work and no play, etc."

Because civic pride compels one to support a community undertaking of this kind.

Because it is your Fair—you can have a hand in its success, or by your indifference help to make it a failure.

## ONTARIO'S ROADS.

The announcement from the Provincial Minister of Highways that the expenditure on road-building in this Province next year will be curtailed should not cause much surprise inasmuch as one of the chief criticisms of the late Government during the campaign was the excessive cost of its road-making.

The present administration must at least endeavour to make a better showing than its predecessors—hence Hon. Mr. Henry's statement.

There seems no doubt that in several respects the methods authorized during the Biggs regime were unnecessarily costly.

It is said that the highways were built according to a theory that a permanent top could be added whenever thought necessary.

Now the opinion is advanced by some authorities that to provide a permanent surface on the present roadbeds would not be feasible.

If that be true the whole system would seem to be wrong inasmuch as it seems only a question of time until all the most heavily travelled highways will have to be paved. Only permanent surfaces will stand up to the traffic.

The Province will expect from Hon. Mr. Henry, in view of the pre-election criticisms offered by himself and his colleagues, a rigid control over highway expenditures and a more satisfactory and less expensive system of road-building.

## BLUE SKY LEGISLATION.

The blue sky law passed at the last session of the Legislature and designed to protect the people of Ontario from fraudulent stock selling schemes, is not to be put into force by the Ferguson Government.

The present Premier and his associates in the House last session opposed this measure, and the decision not to enforce the regulations should not be unexpected.

Mr. Ferguson promises something more effective when the Legislature meets again.

In the meanwhile, however, this Province will remain the happy hunting grounds for the high-pressure salesmen with the dubious proposition, representatives who are barred by blue sky legislation from most of the States of the Union, and who find in Ontario a profitable field for the activities that are frowned upon by the authorities elsewhere.

Nothing, it is said, will keep a fool and his money from parting.

At the same time, however, there is much that could be done to prevent people with little knowledge of business from investing their hard-earned savings in schemes that from the outset have not a chance to succeed.

The act passed by the Legislature earlier in the year may not have been perfect, but at least it was a step towards affording some measure of protection.

Ontario's defences are now down, however, and will remain so until the "better" legislation promised by Hon. Mr. Ferguson materailizes.

## ITALY AND THE WORLD.

When an Austrian archduke was assassinated in Serbia, Austria sought to inflict punishment so humiliating, unjust, and tyrannical that it provoked the war of all time and brought the Austrian Empire to dust. Premier Mussolini and his Fascisti followers are taking the path which Austria took in 1914, says the Ottawa Journal. Without investigation or pause, they are taking the assassination of Italian citizens in Albania as an excuse to make war upon Greece, thus threatening the world with another conflagration perhaps more terrible than the last. They are playing the part of the strutting, booted bully that Germany and Austria played eight years ago—at a terrible cost.

The Powers have no reason to be indulgent to Italy. She entered the war—for a price—in 1915; she had to be saved from Austria, aided by Italian incompetence and treachery, in 1917; and at Versailles she exhibited little but greedy ambition to turn the Adriatic into an Italian lake. Nor has her conduct been much better since the peace. She has intrigued against and quarrelled with the Jugo-Slavs; she encouraged her fanatic poet, D'Annunzio, in his mad seizure of Fiume; she has defied the League of Nations; she has worked to stir greed here and jealousy there to promote her own ambitions.

The world cannot tolerate another unjust war, no matter whence it comes. But least of all can it tolerate it from Italy, whose own hands are not much cleaner than the Greeks, and who is plainly taking advantage of a crippled nation to advance her own designs.

Italy should have it made plain to her that there is still enough love of justice in the world, and still enough strength to enforce it, to mete out to any swaggering bully the chastisement that was visited upon the Austro-Germans after 1914.

## ALBERTA COAL.

The most significant development of the coal situation as far as Ontario is concerned is, the Examiner believes, the advertising of Alberta coal in car-load lots at $11 net f.o.b. Ontario points.

This is not, it should be understood, the trial shipment arranged for by the Alberta Government, but is coal upon which the $9 freight rate has been paid.

The fact that it is being laid down at Ontario points as a price only $2 more per ton than the freight charges shows that the operators have cut down to the bone in order to reach a price that would be attractive to the consumer.

The main object is, of course, to obtain a market for their product, even if there is no immediate profit.

According to all tests made in this Province, Alberta coal stands comparison with anthracite in almost every particular.

That being so and the price having been scaled down as low as possible, the situation offers a good test of the people of Ontario.

For years they have lamented the fact that this part of Canada has been dependent upon the United States for its coal supply.

Now when there are signs that at last that dependency can be wiped out, what will Ontario do?

Buy Alberta coal, or continue to strive for the American article?

Much depends upon the answer.

## AVIATION IN PEACE AND WAR.

The Hon. Arthur Ponsonby, a member of the British House of Commons, a pacifist and a man of extreme views, has been telling the world of the new horrors of the next war, when "terror-stricken people will dive under the ground wherever they can and where they cannot they will be asphyxiated or blown to atoms." The new element of armament which is to make the radical change in warfare is the air service.

The picture which Mr. Ponsonby draws is horrifying and if it is intended to serve as propaganda to convert others to his pacifist views, it may perhaps be effective to a limited extent. If it is intended to check the war talk of violent and unbalanced scaremongers, it may serve a useful purpose. Yet the painting of the horrors of war, whether done with the skillful pen of a Wells or the lurid realism of a Ponsonby, will never prevent a single company from marching into action when the bugles blow, will never hold back the artillery when national and racial passions are aroused.

Perhaps the most disquieting event since the signing of the Armistice has been the recrudescence of the old, old armament competition in air force. Yet it must not be forgotten that flying is not exclusively and not even primarily a method of war. The development of aviation is essential to any people that would not be left behind in the advance of civilization. If in methods of warfare the air service is to take first place it is also destined to assume a more and more important place in the arts of peace. Men who are in close touch with the recent developments of aviation predict with confidence that it cannot be many years before machines of four and five thousand horsepower cross the Atlantic without fear of mishap. There is an aerodrome at Pekin; Siam and the Argentine use air machines regularly in their postal services.

A regular air service is soon to be established between London and Moscow, bringing the Russian capital within thirty-four hours of the British metropolis. The densest road traffic in the world at the "Derby" this year was again controlled from the air, while the use of airships in the patrolling of our own forests and in lessening fire loss has already proved its unquestionable value and is being rapidly increased.

Must the world stop building airships because of the havoc and damage they can do in times of war? From Moscow to Washington, from Pekin to Buenos Aires, the feeling persists that the nation that is best equipped, the country that can dominate by force, is the nation that is going to survive as a great nation. Hatred still persists in the human heart and its objective may be changed in a twinkling from one object to another and in the case of nations against one people one day and another the next morning.

It is high time that the peoples of the world sat down together again as they did at Washington to reach some agreement with regard to the limitation of military aviation. No nation should be asked to take steps to check the development of civil aviation, but an agreement could be reached on broad lines to prevent the massing of military machines, the recruiting of unnumbered air squadrons and the establishing of an air service in any nation in peace time on a basis that must cause apprehension and menace to its neighbors. Nevertheless, the dictum laid down at Washington still holds good "to limit the science of aeronautics in its present stage is to shut the door on progress."

Washington failed in its attempts to reach an agreement with regard to reduction of air armaments, but this need not close the door to further effort. A conference to decide how best this can be brought about without checking the progress of civil aviation would be of far greater value than the shriekings of pacifists about the horrors of war.—Montreal Star.

## EDITORIAL NOTES AND COMMENT.

Even the League of Nations seems to be playing that world famous game, "Passing the Buck."

The town of Oshawa wants a charter as a city—and having the necessary population there is no reason why the Motor Town should not get what it wants.

Italy and Greece might find a more useful field for their activities in going to the rescue of stricken Japan.

The Hamilton city accountant has shown that road oiling is costing the Ambitious City less and less as more streets are paved—another strong argument in favour of permanent roadways.

With the closing of the Exhibition tonight many a Toronto family will be able for the first time in two weeks to call its home its own.

Keep next week open for the Peterborough Exhibition, which promises to attract record crowds from outside points. The reputation of the Peterborough Industrial is steadily being enhanced.

Fortunately for the ratepayers, when the City Council decided to inspect a new method of paving they chose Bobcaygeon. What if they had selected Vancouver as the goal for a junketing expedition?


## It Pays To Advertise


## WISE AND OTHERWISE

Village banks don't have regular tellers. The cashier tells enough.

* * * *

The girl who knows how to do her own sewing doesn't sow many wild oats.

* * * * *

A seaside resort is a place where many go out to swim and few go in.

* * * *

Blessed are the peace makers. They never have to worry about unemployment.

* * * *

The five senses are an endowment; The common horse kind is a product of experience.

* * * *

A careful driver is one who can wear out a car without the assistance of a locomotive.

* * * * *

Each day sees a new cigar placed on the market. Huh? Well, at any

rate it has a new name and a new band.

* * * *

The old-fashioned cradle lasted longer than a bassinet. Ah, well; it was needed longer.

* * * * *

Only three more months until we can begin to say that summer is our favorite season, after all.

* * * *

At any rate the grasshopper is not without honor among fishermen. They also serve who only act as bait.

* * * * *

The modern youngster may not reach his majority until he is twenty-one, but he is unanimous long before that.

* * * * *

Siberians are hard up, though they have many furs. We know husbands who are hard up because their wives have furs.

* * * * *

We confess to getting old, and an orator reminds us of a honeybee. He makes the greatest impression when he sits down.

* * * * *

After his numerous defeats, it is reasonable that Mr. Bryan should

be a little sensitive about all efforts to make monkeys out of men.

* * * *

A Western State is buying new convict uniforms to replace the old ones. We didn't know those things were ever worn out.

* * * *

At least the sleeveless gown has added to the store of human knowledge. Who ever suspected there were that many skinny arms?

* * * * *

The age of discretion is that at which compliments no longer increase the circumference of your anatomy just above the ears.

* * * * *

Celebrities who visit New York and write a book on America haven't anything on the statesmen who visit Paris and grasp the European situation.

* * * * *

Correct this sentence: "If I did not depend on mankind for my living," declared the orator, "I would feel no less interest in its welfare."

## FISHING GOOD IN CANADA.

OTTAWA, Sept. 8.—(Associated Press)—Canadian fishermen had better "luck" in 1922 than in 1921. The various concerns fishing the sea and inland water of the Dominion produced $42,000,000 worth of fish last year, as against $35,000,000 the year before. The salmon catch alone was sold for $13,500,000.

## TENDER SKINS.

The eyelid is the test for the little things that baby wears. Any material that is unpleasant to eyelid will irritate the infant's tender skin.


## MRS. MISENER'S ACHES AND PAINS

### Vanished After Using Lydia E. Pinkham's Vegetable Compound

"Branchton, Ont.—"When I wrote to you for help my action was mostly prompted by curiosity. I wondered if I, too, would benefit by your medicine. It was the most profitable action I have ever taken, I heartily assure you, for through its results I am relieved of most of my sufferings. I have taken six boxes of Lydia E. Pinkham's Vegetable Compound Tablets and a bottle of Lydia E. Pinkham's Blood Medicine, and I can honestly say I have never been so well before. I had suffered from pains and other troubles since I was fifteen years old, and during the 'Great War' I worked on munitions, and, in the heavy lifting which my work called for, I strained myself, causing inflammation from which I suffered untold agony, and I often had to give up and go to bed. I had doctored for years without getting permanent relief, when I started to take your medicines." — Mrs. Goldwin Misener, Branchton, Ont.

Sick and ailing women everywhere in the Dominion should try Lydia E. Pinkham's Vegetable Compound before they give up hope of recovery. G


## CATTLE, GRAIN AND PRODUCE

Peterboro—Toronto—Montreal—Winnipeg

### PETERBOROUGH MARKETS.

**Fruits.**

Bananas, 30-60c doz., 10c lb.; oranges, 25c-$1 doz.; grapefruit, 10-15c each; lemons, 30-40c doz.; dates, 10c lb.; apples, 60-75c peck; Gravenstein apples, 50-60c doz.; plums, 75-$1 bbl.; 25c-45c; plums, 85c-$1.25 basket; blueberries, $2.75 basket; canteloupe, 10c-25c each; green grapes, 30c lb.; apricots, 20c dozen; peaches, 85c-$1.50 basket; California, 40c-75c doz.; pears, 40-75c doz., $1.15-$1.25 bbl.; thimbleberries, 20-28c box.

**Vegetables.**

New beets, 3 bunches 25c; new carrots, 2 bunches 15c; parsnips, 5c; domestic onions, 3lb. 25c; Spanish onions, 2 lbs. 25c; green onions, 5c; spinach, 15c lb.; parsley, 5c; green peppers, 5c each; cucumbers, 5c-10c, $1 basket; tomatoes, 50-75c 6 and 11-qt. baskets; endive, 10-15c; string beans 15c qt.; butter beans, 15c qt.; artichokes, 20c each; watermelons, $1.75 each; radishes, 5c; Swiss chard, 10c bunch; mint, 5c bunch; leaf lettuce, 5c; new cabbage, 5-15c each; new potatoes, 40-60c peck; celery, 10c-15c; egg-plant, 15c-25c each; corn, 25c-30c dozen.

**Dairy Products.**

Butter, creamery, 40c lb.; dairy, 38-40c lb.; oleomargarine, 25c lb.; eggs, 25-30c doz.; lard, 17-23c lb.; shortening, 20c lb.; cheese, new, 30c lb., old 50c.

**Fish.**

Salmon, pink 20c lb., red 18-25c; salmon trout, 22-23c; white fish, 18c; halibut, 30c lb.; haddies, 18-20c, boneless 25c; fillets, 28c; kippered herring, 20c; salt herring, 60c doz.; sea herring, 10c lb., fresh 3 lbs. 25c.

**Meats.**

Beef, 10c-30c lb.; pork, 18-35c; bacon, 32-50c; sausage, 18-20c; veal, 12-30c; spring lamb, 15c-50c lb.; mutton, 12c-30c lb.

Hogs—Thick, smooth, cut, $10.25; select graded, $11.25; dressed, head on, $15.50; head, off, $16.50.

**Grain (Wholesale) and Flour.**

Wheat, fall, Marquis, 85c-90c bus.; oats, 55c-60c; rye, 65c-75c; barley, 60c-65c; alsike, $4.00-$5.00; peas, $1.25 bus.

Flour, $3.75-$4 half bbl.; pastry flour, 85c-90c 24lb. bag.

**Hay, Bran, Etc.**

New hay, loose, $12-$14; straw, $8-$12; bran, $28 ton; shorts, $30 ton.

**Hides and Wool.**

Cow hides, heavy 7c lb., light 8c lb.; horse hides, $2.50-$3 each; calf skins, 10c; sheep skins, $1-$1.50; shearlings, 20-25c each.

Wool, 18-25c lb.

### TORONTO CATTLE MARKET

TORONTO September 8. — Heavy receipts of western cattle this week have acted as somewhat of a drag on the market. The quality of a large bulk of the western stuff has been the subject of a good deal of adverse comment among the dealers, who say that the western shippers are making a sort of dumping ground of the eastern market for their very commonest stuff.

Many of these cattle are of little use to the butcher for killing purposes, and the stockers and buyers want something of finer breed quality.

Among the native cattle offerings, the handy weight butcher class has been notably scarce. The local wholesale butchers have found it very hard to fill their requirements and along with the bigger packing houses have had to have resource to the heavy weight export class.

Among these were a few loads of very fine quality well finished cattle, weighing from 1400 to 1500 lbs., and fetching good prices, one load selling up to $8.75 and several more loads at $8.50. The general run of good to choice butcher cattle sold at practically steady prices all through the week, around $6.75 to $7.00, a few lots at $7.20. Fair, medium quality $6 to $6.25, and common anywhere from $4 to $5.

A quiet export demand early in the week brought from $7.35 to $7.85 for fair quality export cattle. The export trade so far has not come quite up to expectations, although a brisker trade is looked for later in the fall. Complaint is still made that the excessively high ocean freight rates are responsible for the cutting down of the export business. Prices have been right at this market, and in the Old Country, and only the high freight rates are now standing in the way of a big export demand.

Hogs weakened the latter part of the week to 50c lower, at $10.35 fed and watered and $9.75 f.o.b.

**Receipts.**

Union Stock Yards — Total receipts this week, 443 cattle, 1690 calves, 7785 hogs, 6765 sheep and lambs.

City Cattle Markets—39 cars, 371 cattle, 1145 sheep and lambs, 569 hogs, 290 calves.

| | | |
|---|---|---|
| Heavy steers export | $7.35 to | $8.50 |
| Butchers, choice | 6.40 | 7.20 |
| Butchers, good | 6.00 | 6.50 |
| do medium | 5.50 | 6.50 |
| do common | 4.00 | 5.00 |
| Baby beeves | 8.50 | 9.50 |
| Cows, fat, choice | 4.25 | 5.00 |
| do medium | 3.00 | 4.00 |
| do caners and cutters | 1.25 | 2.00 |
| Bulls, butcher, good | 4.00 | 4.25 |
| do common | 2.00 | 2.50 |
| Feeding steers, good | 5.50 | 6.25 |
| Stockers | 4.00 | 5.00 |
| Calves, choice | 10.00 | 12.00 |
| do medium | 8.00 | 10.50 |
| do common | 4.00 | 8.00 |
| Milch cows | 60.00 | 100.00 |
| Springers | 80.00 | 110.00 |
| Sheep, choice | | 6.50 |
| do heavy | 3.00 | 4.00 |
| do yearlings | 8.00 | 9.00 |
| Lambs, ewes & wethers | 12.00 | 12.50 |
| Bucks | 10.00 | 10.50 |
| Commons | 8.00 | 9.00 |

Quotations, fed and watered

| | |
|---|---|
| Hogs: | |
| basis | 10.35 |
| do f.o.b. | 9.75 |
| do to farmers | 9.[illegible] |

### CHICAGO GRAIN MARKET

CHICAGO, Sept 7—Wheat scored a material advance in price to-day largely as a result of lower estimates of the 1923 Canadian yield. Closing quotations were unsettled, 7-8 to 1 3-8c net higher, September $1.03 and December $1.06 3-4 to $1.06 7-8. Corn finished 3-8 to 3-4c up, oats at 1-4 to 1-2c gain, and provisions showing a rise varying from two to twenty cents.

With the President of the Canadian Pacific Railway reported as saying 350,000,000 bushels was his estimate of this season's wheat crop in Canada, whereas other authorities had yesterday put the total at 400,000,000 bushels the wheat market here displayed from the outset a decided upward tendency. Buying was also stimulated by the fact that the Winnipeg market showed a stronger tone. Inasmuch as the chief inspiration of late has been coming from that point, the change of front was quickly noted here. Besides, the crop somewhat in all sections was lighter than last year, especially in the northwest.

Considerable attention was given to reports indicating doubt as to any heavy movement of domestic Spring wheat, as small yields in many instances had apparently led to a decided disposition to hold wheat back in various sections. Under such circumstances, declines from the day's top figures were only moderate, and shippers appeared less anxious to press wheat for sale. It was said exporters who bid for wheat on the same basis as a few days ago failed to obtain offers.

Cool weather delaying the maturity of the corn crop had a bullish effect on corn and oats. May delivery of corn reached the highest price yet this season.

Better export business helped to lift the provision market.

### CHICAGO CATTLE

CHICAGO, Sept. 7.—Cattle, receipts 3,000; very uneven, generally steady with week's low time. Killing quality plain, largely grassers and short fed natives; bulk beef steers and yearlings 7.50 and 9.50; fresh receipts increased by many holdovers from earlier in week many of which are being held for next week's market; best matured steers 11.75; part load light yearlings 11.00; liberal share run she stock; early weakness on fat she stock and in-between grades fat cows very dull; common to medium grades beef heifers rather numerous at 5.50 and 6.75; some at these prices look 75c to $1.00 lower for week; canners and cutters steady at 2.60 and 3.00, mostly; bulls strong; especially light grassy bolognas; vealers strong to 25c higher; stockers and feeders fairly active on country account at 5.50 and 7.00 mostly; some weight meaty offerings above outside figures.

Hogs, receipts 27,000, mostly 10 and 20c lower than Thursday's average; light kind suffered most decline; closed slow, weak; bulk good and choice 160 to 230 pound average 8.80 and 9.05; top 9.10; desirable 240 to 325 pound butchers mostly 8.35 and 8.75; packing sows largely 7.20 and 7.40; killing pigs dull; few desirable strong weight 8.00 and 8.50; estimated holdover 17,000.

Sheep, receipts 8,000; fat lambs mostly 15 to 25c higher; feeding lambs strong; aged killing sheep steady to weak; feeders steady; good and choice fat western lambs 13.25 and 13.40; most natives 12.50 and 12.75; extreme top 12.90; medium weight killing ewes $5.00 and $6.00; extreme heavies downward to $3.75 bulk feeding lambs 13.35 and 13.80; heavies around 80 pounds downward to 12.00; bulk feeding ewes $5.00 and $6.00.

### ONTARIO CHEESE AUCTION.

MONTREAL, Sept. 8.—(Canadian Press).—At the United Dairymen Co-operative auction sale of Ontario cheese held here today the offerings amounted to 1,859 boxes, but no sales were made. The top price bid for No. 1 white and colored was 23 cents per pound, with 24 1-4 cents asked, while for the No. 2 white and colored 23 1-2 cents was bid and 23 3-4 asked.

### STORAGE EGG MARKET SHAKEY.

OTTAWA, Sept. 8.—(Canadian Press).—The general situation with regard to fresh eggs remains very firm and unchanged. There appears, however, to be a good deal of uneasiness in connection with storage eggs, chiefly due to the unsatisfactory condition of the storage market in the United States. A break on that market on storage eggs is feared by a good many in the trade, and if such should take place it would mean that United States storage eggs would be laid down in this country at low prices.

Toronto higher, specials 45 to 48, firsts 37, seconds 29.

Montreal firm and fairly active, specials jobbing 45, extras 40, firsts 35, seconds 30.

### WINNIPEG CATTLE.

WINNIPEG, Sept. 8.—(Canadian Press).—Receipts, 830 cattle and calves; 200 hogs, and 130 sheep and lambs.

There was a fairly active trade for the better classes of killing cattle and stockers and feeders today with prices generally firm over the close yesterday.

Bidding on the hog market strengthened a further 50 cents today, thick smooths selling at $10.90 and select bacon at $11.99.

A few good lambs made $8.00 to $9.00 and mutton sheep from $5.00 to $6.00.

### HEAVIER GRAIN.

OTTAWA, Sept. 8.—(Canadian Press).—A cablegram received today from the International Institute of Agriculture, Rome, states that the production of wheat in Jugo-Slavia is 61,876,000 bushels against 42,248,000 last year; rye, 5,905,000, against 4,443,000; barley, 14,330,000, against 10,523,000; oats, 18,221,000, against 16,519,000.

The production of wheat in Czecho-Slovakia is 36,523,000 bushels, against 33,621,000 last year; rye, 51,810,000, against 51,098,000; barley, 55,161,000, against 46,352,000; oats, 81,181,000, against 67,344,000.

## Is Your Wife Marooned During the Day?

HAVE you ever considered what is meant by the hundreds of cars parked in the down-town district during the day and in the large number of cars driven for business purposes by the men folks of the family?

It means that during the day, the wife must stay at home, must walk or must take the street car or bus.

In the Chevrolet *Superior* Utility Coupe the wife finds an ideal means of transportation for shopping or social calls. It gives her a freedom of action that she deserves.

Why not leave a Utility Coupe at home for the wife and children while you are using the other car for business?

B9416

*Ask About the G.M.A.C. Plan of Deferred Payments*

HOWSON'S GARAGE

883 WATER STREET. PHONE 1347

CHEVROLET


## ROGERS URGES

(Continued from page 3.)

that will and must save Canada from that overhangng danger of taxation so burdensome that it threatens the very existence of seventy-five per cent. of the homes in our country.

The Conservatve party have never failed Canada in any national crisis. They will not fail now in fearless program of retrenchment and reform that will save our dominion from ruin, save as well our country from its present reign of an utter contempt for liability, and rebuild i greater, stronger, more prosperou and happy than ever before. Canadians must never lose sight of what the fact is, that the Conservative party has never been the guiding star in Canada of every great undertaking that has contributed to the sound development of our country. It is not correct to say that it was the Conservative party which was defeated at the polls in 1921. The part that went to the polls in 1921, with its long name and ponderous platform was not the Conservative party. The Conservative party was disorganized through an act of errant treachery in 1917 when Conservative doors were unbolted to let in the enemy. Over the period which followed, let us draw a kindly veil.

The Conservative party stand today where they ever stood—true to that traditional record for stability in government, as inaugurated by MacDonald and Cartier, as preserved and maintained by the organized force of the Conservative party for the past generation and more. We can only hope for stability in government when we practic common sense. The Canadian people are weary to-day of jingo and buncombe. The achievements of our party in the past through stability and common sense action will no doubt, not only shape the course of our national convention but will assist in framing its policies for the future.

## Indians Gave Evidence in Their Own Tongue.

NORTH BAY, Ont., Sept. 7. — Tom MacKenzie, Bear Island Indian, who escaped with John Bradey, convicted thief, from Cobalt jail, appeared before Magistrate McGaughery in North Bay on a charge of attempted arson and was committed for trial. It is understood that the chief evidence on which the crown will support its case is the fact that coal oil is alleged to have been found on McKenzie's running shoes the morning after the fire had been discovered among some oil soaked material beside the house of another Indian, Charlie Moore. The appearance of almost a dozen Indians who addressed the court in the language of their tribe, was novel even in a town so far north as North Bay.


## 20 MINUTES

That's all. Twenty minutes after taking a ZUTOO tablet your headache will be gone.

One of these little tablets—safe, reliable and harmless as soda—will stop any headache in 20 minutes.

Or, better still, taken when you feel the headache coming on, a ZUTOO tablet will ward it off—nip it in the bud.

## No Headache

SMOKE

OLD CHUM

TOBACCO

USED THE WORLD OVER

Fruit-a-tives

are made from the juices of apples, oranges, figs and prunes and tonics. 25c. and 50c. a box.

FRUIT-A-TIVES LIMITED, Ottawa, Ont.
Ogdensburg, N.Y. — London, Eng. — Christchurch, N.Z.

# Cobourg and District

COBOURG, Sept. 8.—A man from Western Ontario who is stated to have had liquor in his car while motoring through, was fined $200 and costs here this week for having liquor in a place other than his private dwelling.

A Toronto man was fined $100 and costs for consuming liquor in a public place. It is stated that liquor was found in his car also.

At Brighton a man was fined $200 and costs for having liquor in a place other than his private dwelling. A citizen of Brighton was fined $10 and cost on a charge of drunkenness the same day.

**Many Motorists.**

There is a very large amount of motor traffic through Cobourg at the present time, the destination of many being the Toronto exhibition. It may safely be inferred that rural Ontario is contributing a fair percentage to the large crowds that daily attend the Canadian National and it looks as if the automobile was getting ahead of the railways as a means of transportation to and from.

**Death of Mrs. Mary Morton.**

Mrs. Mary Morton, formerly of Tweed, died at Thomasburg on Monday. She was formerly Miss Margaret Craig and was an active worker in the Methodist church. Her husband, a daughter, Miss Mary Morton and two brothers, Frank and William Craig of Tweed survive.

**Marriage At Frankford.**

Rev. Isaac Snell officiated on Monday, September 3, at the marriage at the Methodist parsonage, Frankford, of Miss Jessie Annabella Whitton to Mr. Alexander Haig of Rowden township.

**Death of J. W. Rowcliffe.**

The funeral of Mr. J. W. Rowcliffe a prominent citizen of the village of Baltimore, took place on Monday at Baltimore, and was largely attended. The services were conducted by Rev. T. Gladstone McKee, assisted by Rev. J. S. Ferguson. Mr. Rowcliffe is survived by his wife, before her marriage, Miss Agnes Boyd, a daughter of the late John Boyd and of Mrs. Boyd, Baltimore, and one daughter, Miss Jessie. Mr. Rowcliffe was a member of Baltimore Methodist church and a former member of the choir. In politics he was a lifelong Liberal. His death was sudden as he was seized with a stroke only two or three days before his passing.

**Won Bronze Medal.**

Mr. Wm. Jenkins' famous Red Caps were successful in carrying off the bronze medal for the best exhibit in their class at the Canadian National Exhibition. Mr. Jenkins received the following prizes: first in hen, first and secon in pullet, first and second in cockerel, third in hen, third in cock. Mr. Jenkins will take his birds to Ottawa.

**Motored From Erie, Pa.**

Mr. and Mrs. Cecil Talling and little son Harold, motored from Erie, Pa., to visit their uncle and aunt, Mr. and Mrs. Fred Talling at Fenella. They stopped off to attend the Toronto exhibition.

**Death of Mrs. Barrie.**

Mrs. Alenxander Barrie, who had been for the past seventy years a resident of Hamilton and Hope townships passed away on Thursday of last week at the home of her daughter, Mrs. F. C. Carreley, Canton. Mrs. Barrie before her marriage was Miss Mary Pell of Hamilton township and she came to this country with her parents when seven years of age. She married the late Alexander Barrie of Hope township.

The funeral took place on Saturday to Port Hope Union cemetery and was largely attended. Rev. H. A. Bant, Canton, conducted the services. Surviving their mother are three sons: Alex of Midland, Thomas C. and Wilber of Hope township and two daughters, Mrs. F. C. Curreley and Mrs. F. C. Hawkins of Hope township.

**Marriage at Trenton.**

The marriage took place in King street Methodist church, Trenton, of Miss Fanny Curry, daughter of Mrs. Curry and the late W. B. Curry of Trenton, to Mr. William H. Fenkle, son of Mrs. Fenkle and the late W. H. Fenkle, Belleville. Rev. W. G. Clarke officiated and Miss Muriel Bonter played the wedding music. Miss E. Curry was bridesmaid and Mr. Ralph Morden was groomsman.

**Enjoyable Recital.**

Under auspices of the St. Andrews' Helpers a very enjoyable organ recital was given in St. Andrews church here by Mr. Roy Brignall who played a fine repertoire of organ numbers. Rev. F. J. Horwood, Mas. Bac., performed the duties of chairman most efficiently. Mr. Geo. Anderson contributed baritone solos and Mr. Cowan cornet solos.

**Couple Married Here.**

Miss Suphronia Mamford and Mr. Charles W. Morrison were married at the Baptist parsonage here last Wednesday night. Rev. J. N. Norton officiated. They have been visiting the groom's sister, Mrs. Balton. They will reside at Consecon.

**To Protect Interests.**

The Oshawa shareholders of the L. R. Steele Co. are stated to have called a meeting to arrange some organization for the protection of their interests.

**Passed Away at Grafton.**

The death took place at Grafton of Mr. Samuel Bradley, one of Haldimand township's oldest residents. Mr. Bradly farmed for many years in Haldimand before retiring and removing to Grafton to spend his last years. He was twice married and leaves a widow and one daughter Mrs. Jas. Ward of Syracuse, N.Y. The funeral took place on Tuesday afternoon. A service was held at his late residence conducted by Rev. L. H. Coles of Colborne, assisted by Rev. S. H. Moyer, pastor of St. Andrew's Presbyterian church, Grafton, and Rev. J. N. Lovelace, pastor of the Centreton Methodist circuit. He was in his 87th year. His passing has removed a link that bound the present to the more historic past, as the Bradleys were among the earliest settlers of Haldimand township.

When Remitting Send a
DOMINION EXPRESS MONEY ORDER
For Sale at C.P.R. STATIONS and DOMINION EXPRESS AGENCIES

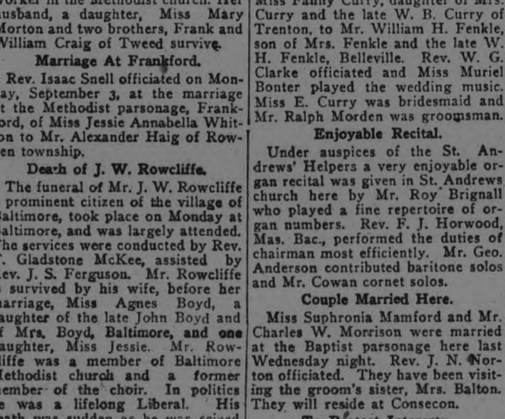

DEPENDABLE SERVICE

FOR more than a century the Bank of Montreal has endeavoured to serve its customers loyally and well, ever mindful of the fact that a Bank's charter is justified by the willingness of the Bank to play a constructive part in the economic life of the community it serves.

Through a widespread system of Branches, each of which has behind it the entire resources of the institution, it makes available to small and large customers alike an adequate and dependable service.

BANK OF MONTREAL
Established over 100 years

## ERECT RAILINGS ALONG HIGHWAY

**Protection Where Ditches Are Deep — Bailieboro Budget.**

BAILIEBORO, Sept. 8.—Special services will be held in the Methodist church here on Sunday at 10.30 in the morning, and 7.30 in the evening, and will be conducted by Rev. Richards of Cavanville. There has been no services in the church during the past two weeks on account of painting and re-decorating the building.

Mr. Joseph Dawson, has been a visitor to Toronto during the past week.

Mrs. W. H. Barnard, and Miss Hattie Barnard left on Thursday for Toronto, where they will visit friends there.

On each side of the Provincial highway between Peterboro and Port Hope where the ditches are at all deep, strong wooden railing are being erected. No doubt this will make the road much safer to travel on, as some of the ditches are very deep.

Mr. and Mrs. Harold Moncrief motore to Toronto on Thursday and took in the exhibition while there.

## A FINE COMPLEXION

**CAN BE HAD THROUGH KEEPING THE BLOOD RICH AND PURE.**

A girl's complexion is something more than a matter of concern to her vanity. It is an indication of the state of her health. Pallor in a growing girl means a thinning of the blood. Eruptions means impurities in the blood. Mothers should be watchful of their daughters' complexions and see to it that these signs are corrected—not covered up.

When a girl in her teens becomes pale and sallow, especially if, at the same time, she shows an inclination to tire easily, a listlessness and inattention to her work or studies, she needs Dr. Williams' Pink Pills, a tonic which directly and specifically corrects the condition from which she is suffering. A chemical analysis of the blood of such a girl would show it to be deficient in just the elements that Dr. Williams Pink Pills can supply, but the physical signs are plain. The girl with a bad complexion, or who suffers from occasional headaches, who is easily tired and breathless after slight exertion, should begin taking Dr. Williams' Pink Pills at once. A good appetite, sparkling eyes and rosy cheeks follow the fair use of this medicine.

You can get Dr. Williams' Pink Pills through any dealer in medicine or by mail at 50 cents a box, from the Dr. Williams' Medicine Company, Brockville, Ont.

## LIVED 90 YEARS CAVAN TOWNSHIP

**Late David Sharpe, One of Pioneer Settlers—Family Came From Ireland.**

MILLBROOK, Sept. 8. — The passing of the late Mr. David Sharpe, after a lingering illness at the advanced age of ninety years, removes one of the pioneer settlers of Cavan Township. Mr. Sharpe's parents came to this country from County Cavan, Ireland, in 1818, the voyage by sailing vessel occupying six weeks, during which sea sickness was the portion of most of the passengers, possibly as a result of the severe storms encountered.

The family settled first in Hope Township, near Welcome, but removed to Cavan in 1821, locating on the 11th concession, then but a deep forest. Here the land was cleared by degrees and cultivated, the hard and constant labor demanding persistence and courage of a high order, the fruits of which are being reaped by the descendants today. The late Mr. Sharpe was the youngest of a family of eleven children, six sons and five daughters. Four were born in Ireland, and while still quite young accompanied their parents to Canada, Mary, the eldest, being only seven years old, Betty born in 1913, Henry two years later, while George, the baby, contracted a fatal illness during the voyage and was buried at sea. The children born in Canada were: James, the year after their arrival in the new land, Joseph in 1821, Thomas in 1823, Jane in 1826, Eleanor in 1828, Sarah Ann in 1830 and David, who was the last surviving member of the original family, was born in 1832, and died Thursday, August 30, 1923. Deceased was baptized on September 22, 1833, presumably by Rev. Samuel Armour, but no record of the actual date of his birth had been kept, hence some uncertainty always existed regarding his exact age.

**Long Life Here.**

The late Mr. Sharpe was born and lived all his life on the homestead where his parents first settled on coming to Cavan, and which is now occupied by his youngest son, Mr. Bruce Sharpe, the other members of his family being Mr. Walter Sharpe and Mrs. R. S. Staples, both of Cavan, and one daughter, Edna, who predeceased her parents. During a life but a few years short of the century mark, deceased must have witnessed many extraordinary changes in the township, since memory would carry him back to the first log home in the clearing, when wolves, bears and Indians might be encountered in the forest, and when blazed trails, corduroy roads or soft dirt paths were the means of finding one's way to the nearest neighbor or settlement. From this store of recollections of bygone days Mr. Sharpe delighted to recall many interesting happenings, some of which were connected with the doings of the famous "Cavan Blazers," and all of which were most entertaining in character and in the manner of their telling.

**Unspoiled By Age.**

The present commodious and comfortable family residence was built when the late Mr. Sharpe was in his tenth year, and still stands unspoiled by age and is in so good a state of preservation it becomes difficult to realize that it was erected eighty years ago. The third generation of the descendants of the pioneers, Mr. and Mrs. David Sharpe (the latter's maiden name was Elizabeth Bradburn), is now on the homestead, the crown deed to the land being naturally a valued possession. In 1866 Mr. Sharpe was married to Maria M. Neville, a daughter of a U. E. Loyalist family which had settled near Napanee upon coming to Canada. Seven years ago his wife predeceased him.

A life-long and faithful member of the Methodist Church, always taking a deep personal interest in its welfare, Mr. Sharpe was for nine years superintendent of the Sunday School at Ebenezer, with which church and its various organizations he was intimately connected.

**A Serious Fall.**

Deceased's last illness, which practically began last January and was accentuated by an accidental but serious fall in May, was from no specific cause other than a general breaking-up of what had been naturally a splendid constitution. The funeral took place from the residence of his son, Mr. Bruce Sharpe, on Saturday, September 1, to St. John's Cemetery, North Cavan, the services being conducted by a former pastor Rev. J. E. Beckel, who until his removal last June to Castleton from the Bethany appointment, visited deceased regularly during his long illness. The pall-bearers were of Mr. Sharpe's personal choice and included Messrs. J. Walsh, nephew, J. Heaslip, R. Fair of Peterborough, W. Lough, C. W. Neville, brother-in-law, and Ephraim Whyte. By special request, Mrs. Archie Kennedy sang at the funeral service at the homestead, "Heaven Is My Home," a song which was held in particular favor by the deceased. The large number of friends who accompanied the funeral cortege to the cemetery was a mute testimony of the esteem and affection in which Mr. Sharpe was held.

## BETHANY PERSONALS.

BETHANY, Sept. 8.—Mr. William Lee attended the Toronto Exhibition on Wednesday.

Mr. and Mrs. Dr. Hamilton motored to Peterborough on Thursday.

Mrs. W. Card was a business visitor to Toronto on Thursday.

Mr. R. L. Crerar was called away suddenly to the bedside of his brother in Victoria Hospital, London.

Mr. William McCarthy of Toronto spent Sunday and Labor Day at his home here.

Mrs. Joseph Stanley of Toronto is spending a few weeks with Mr. and Mrs. D. Cairns.

Mr. Edward Bray spent Monday at Toronto and took in the Exhibition.

Mr. and Mrs. F. C. Dawe motored to Peterborough on Wednesday.

Mr. Geo. Twigg was a business visitor to Toronto on Wednesday.

A number of the villagers motored to Oshawa on Wednesday with the ball team.

Mr. Irwin Fallis is attending the Business College, Peterborough.

Mr. Lou Staples was a visitor in Toronto on Tuesday.

# MEMORIAL TO SOLDIERS IN CAMPBELLFORD MAY BE MUNICIPAL BUILDING

**Some Citizens, However, Have Objected to Public Utility as a Memorial — Continue Weekly Half-Holiday.**

**CRICKET CHALLENGE.**

CAMPBELLFORD, Sept. 8. — The suggestion has been made here that the memorial which it is proposed to erect in honor of the soldiers who lost their lives in the Great War, take the form of a municipal building containing a large hall in which public meetings, dances and other social functions could be held, a community hall such as has been erected in other places, with the same end in view. In the past the favorite meeting place has been at Cole's Opera House, recently purchased by Capt. Hyland of Belleville, and it is likely that the place will still be available for the purpose even though Capt. Hyland has announced that he intends to give an every night presentation of moving pictures or plays.

It is understood, however, that when the new High school is completed that part of the building will be converted into an assembly hall, as only a part of the structure will be required for public school purposes, sufficient to accommodate the two primary departments that are at present housed in a building that was formerly a private residence and which has long been regarded as unsuitable.

Campbellford has always recognized the necessity for a municipal building, but the question of expense tended to defer action on the part of the Council. Such a community hall as its promoters have in mind would, however, be paid for almost, if not entirely, by private donations.

There are some people who contend that a soldiers' memorial should be that exclusively and not involved in any public utility that would benefit the public.

The movement to erect a monument was started by the members of the I.O.D.E, and the proposition, as it stands now, is to put up a shaft on the site of the new post office, the necessary permission having been secured by the government some time ago. The meeting of this society suspended during the summer months, will be resumed next week, when it is likely the matter of a memorial will be revived.

**Two Days For Fair.**

T. J. Horkins, one of the most enthusiastic directors of the Fair, is in favour of having the gates open for the admission of the public for two days instead of one as in the past. The case of Warkworth is cited as an example of successful enterprise where they have a three-day Fair and never have any reason to complain on the score of attendance.

**Cricket Challenge Accepted.**

A. Nicholls, Jr., secretary of the De Laval Cricket Club of Peterborough, has written the secretary of the Campbellford club to say that he had noticed by the Examiner that the cricketers here were anxious to get on a game with an outside eleven. The De Laval, too, are anxious for a game and offer to come to Campbellford on Saturday of next week. L. A. Humphries, captain of the business men's team, will write Mr. Nicholls accepting the challenge.

**One Fisherman's Luck.**

Not all fishermen are given to exaggeration after a trip to Crow Bay, Healey Falls or some of the other favorite haunts of anglers on the Trent River. Dr. Stevenson, of Port Huron, who is a guest of Dr. S. L. O'Hara, was taken to Crow Bay by his host for an outing. They trolled that body of water from end to end, up and down and across and their only catch was a pickerel, which Dr. O'Hara admits did not weigh more than three pounds, one and a quarter ounces.

**The Half Holiday.**

The Friday half holiday, which has been so popular and so generally observed during the summer, will be continued during September and October.

**Ready For Winter.**

The Sinclair Construction Company, who have the contract for the excavation and tail race for the new million dollar power house that the Hydro is erecting, have solved the final problem in advance and are not worrying over the coming of winter. A large quantity of first class hardwood has been purchased from McCook and McKelvie of Campbellford, to heat their office buildings and the living quarters of their employees. The wood was lightered down the canal to the new village.

As a measure of safety to the public the firm has placed a number of placards on the banks of the canal and within a radius of half a mile in the district, warning people to beware of dynamite blasts. It is expected that when the work is well under way the surrounding country will be fairly well rocked by the force of the explosions.

## LETTERS FROM GIRL GIVE POLICE CLUE

**Joseph Demers Sent to Burwash For $80 Theft.**

NORTH BAY, Ont., Sept. 7.—Letters from a girl in Montreal addressed to Joseph Demers at North Bay, led to the arrest of the latter in St. John, N.B., by T. and N. O. Constable Swan. Demers appeared in the local police court this morning charged with theft of $80 from a section foreman at Johnston Station and pleading guilty was sentenced to six months at Burwash. He was entering the City Hall at St. John to receive his weekly pay from the Corporation, when the long arm of the Northern Ontario law placed its hand on his shoulder.

**MRS. PAT BURNS DEAD.**

VANCOUVER, B. C., Sept. 7.—After an absence of two months the death occurred in the Vancouver General Hospital this morning of Mrs. Burns, 51, wife of Patrick Burns, widely known Calgary cattle man.

The Distinctive Flavor of "SALADA" TEA. H401
has won it millions of users.
Try it today and know why.

## NEWS OF MARMORA AND THE DISTRICT

MARMORA, Sept. 7.—Mrs. Frank Leal is in Toronto this week.

Miss Lillie Lamb of Ottawa is spending her vacation at Crowe Lake.

Mr. Stafford Clement went to Marlbank on Monday, where he has been engaged as teacher.

Miss Mary Oliver has been engaged as a teacher in the new King George Public school in Belleville and left on Monday to take up her new duties.

The Catholic Women's League met on Thursday afternoon at the home of Mrs. Jas. McGrath. Business matters were discussed and afterward a dainty luncheon was served by the hostess.

A novelty dance was held on Wednesday evening at the Marble Cliff pavilion. Although the crowd all present reporting an excellent time.

Many university students who have been employed at Deloro throughout the summer are leaving to spend a few weeks holidays prior to resuming their studies.

**CO-OPERATIVE BUTTER SALE**

MONTREAL, Sept. 8.—(Canadian Press)—At the Quebec Agricultural Co-operative Society auction sale held here today there were 730 packages creamery butter offered of which 350 packages No. 1 creamery sold at 37 7-8 cents per lb. and 180 packages No. 2 creamery at 34 5-8 cents per lb., while 36 7-8 cents per lb. was asked for 200 packages No. 1 pasteurized.

WILSON'S FLY PADS
Kill them all, and the germs too. 10c a packet at Druggists, Grocers and General Stores.

Benson's Golden Syrup

TRY it today, and give your palate a new treat.

When you get that new flavour in Benson's Golden Syrup you will wonder what it is—that new sweetness that you have never known—the surprise result of a new process in blending and refining.

And the new Syrup comes to you in a new container—A glass jar that you can look through and see the purity of the contents.

A full Imperial quart self-sealing container that you can use afterwards for your own preserving.

Benson's Golden Syrup

Manufactured by
The Canada Starch Co. Limited,
MONTREAL. 108

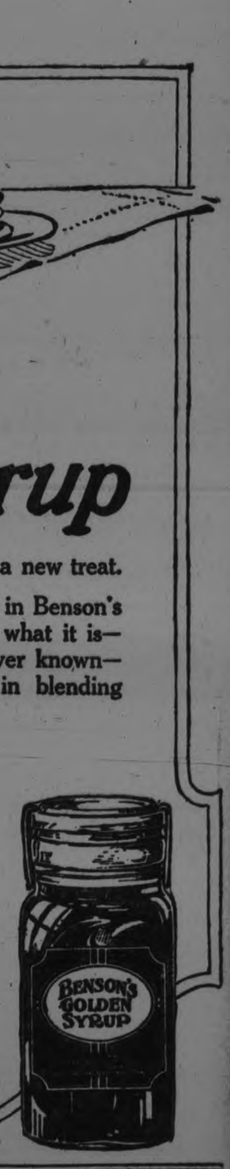


IN ATONIC DYSPEPSIA

Vin St-Michel

(ST. MICHAEL'S WINE)

is employed to promote the flow of gastric juice. In gastric catarrh, it relieves that morbid state of the mucous membrane on which the increased production of mucus depends. It is known as being the best stomachic tonic.

AT DRUGGISTS ONLY

**CORPORATION OF THE CITY OF PETERBOROUGH.**
**CITY TREASURER'S SALE OF LANDS FOR ARREARS OF TAXES.**

By virtue of a Warrant issued under the hand of the Mayor and the Seal of the Corporation of the City of Peterborough, bearing date the 31st Day of May, 1923, and to me directed, commanding me to levy upon the several Parcels of Land hereinafter described, for Arrears of Taxes and Water Rates respectively due thereon, together with all lawful costs and charges in connection therewith, I hereby give notice that unless the said Arrears of Taxes, Water Rates, and costs be sooner paid, I shall, pursuant to the provisions of the Assessment Act, at the City Council Chamber, in the City of Peterborough on MONDAY, 29TH OCTOBER, 1923, at the hour of Ten o'clock in the Forenoon, proceed to Sell, by Public Auction, the said Lands or so much thereof as may be necessary to discharge such Arrears of Taxes, Water Rates, and all lawful costs and charges incurred in connection with such Sale.

| Parcel No. | Folio | Description. Location. | Years in Arrears. | Taxes. | Water Rates. | Costs. | Total. |
|---|---|---|---|---|---|---|---|
| 1. | 3 | E. 34ft. Lot 2, S. Wolfe W. George Sts | 1918-19-20-21 | $19.80 | | $13.03 | $32.83 |
| 2. | 154 | Lot 36, Plan 120, E. S. Prince St. | 1921&bal.1920 | 32.89 | | 13.35 | 46.24 |
| 3. | 58 | Lot 68, Plan 119, E. S. Elias Ave. | 1919 | 38.62 | | 13.50 | 52.12 |
| 4. | 53 | S. 30ft. Lot 8, Plan 33, E. S. Cross St. | 1918 | 12.12 | | 12.83 | 24.95 |
| 5. | 53 | Lot 7, Plan 33, 490 Cross St. | 1919-20-21 | 118.18 | $68.77 | 17.19 | 204.14 |
| 6. | 81 | N. 25ft. 8in. Lot 16, Plan 127, W. S. Bethune St. | 1918-19-20-21 | 42.58 | | 13.59 | 56.17 |
| 7. | 102 | Lot 1, Plan 23A, W. S. Rogers St. | 1919-20-21 | 36.73 | | 13.45 | 50.18 |
| 8. | 139 | Lot 33, Plan 19A, S. S. Woodbine Ave. | 1918-20-21 | 11.81 | | 12.83 | 24.64 |
| | | | | $312.73 | $68.77 | $109.77 | $491.27 |

All lots are patented except No. 1. First published in The Ontario Gazette and in The Peterborough Examiner, 28th July, 1923.

F. ADAMS, City Treasurer.

City Treasurer's Office, Peterborough, 20th July, 1923.

13d-25 4 1 18 25 1 8 15 22 29 6 13 20

Richard Hall & Son

# AFTER SUPPER SPECIALS

Richard Hall & Son

TWO-HOUR SALE OF READY-MADE

**Pillow Cases**

7.30 TO 9.30, EACH,

**19c**

And they are of serviceable quality cotton, well made and finished with two-inch hem, 42 inches wide, and specially reduced for tonight's selling. (Rummage Dept.)

**Baby's Rubber Pants**

SALE PRICE TONIGHT, PER PAIR,

**25c**

They are made of pure rubber gum, with elastic knee and waist-bands, in colors of white, flesh and natural. Small, medium and large sizes.

AFTER-SUPPER SALE OF TRAVELLER'S SAMPLES OF WOMEN'S

**Silk Stockings**

We specially purchased this lot of traveller's samples for a Two-Hour After-Supper Sale. A wide range of styles and colorings to select from, and all are values from $1.50 to $2.00 per pair regularly. Every pair perfect. Your choice of the entire assortment for two hours tonight, 7.30 to 9.30, at, per pair,

**95c**

A REPEAT SALE OF English

**Bath Towels**

For those of our customers who were not fortunate enough to secure any of these Towels today, we will continue the Sale for two hours tonight. They are of soft, absorbent quality, in fawn, white and blue stripes. Size 22 x 46 inches. And at the very special Sale price of, each,

**59c**

CUT GLASS FLOWER

**Baskets**

TONIGHT, EACH,

**49c**

A dainty Cut Glass Basket for all kinds of cut flowers. Attractive and ornamental. Pretty floral cuttings and 8 inches high. Special in the Rummage Dept. tonight.


## When Barbara Weeps, She Can't Turn So Easily To Laughter

By JAMES W. DEAN.

NEW YORK, Sept. 8.—Thanks to Barbara LaMarr for a better understanding of that tragic transmutation of flesh-to-salt which befell Lot's wife.

Mrs. Lot, you recall, turned into a pillar of salt when her curiosity got the better of her and she turned for a forbidden look at the iniquitous city of Sodom.

Barbara performs the modern parallel to music. She dissolves into a pool of salty tears while a cello and a foot-pedalled organ grind out such bits of sentimental molasses as "Just a-Wearing For You."

This phenomenal change in the human form occurred as I watched George Fitzmaurice film final interiors of "The Eternal City," which Sam Goldwyn is bringing up to date on the screen with Lionel Barrymore, Richard Bennett, Bert Lytell and Montague Glass in leading roles.

* * *

While the scene shifters were making ready Barbara gazed into a very strong studio lamp. (A studio lamp will bring tears to almost anyone's eyes.) The cello and the organ were hard at their doleful tunes.

You see, Barbara was getting herself into an attitude. She was "feeling" the scene that was to be shot. In that scene she is a poor deceived woman who pulls a gun from the folds of her dress and bores a hole through Mr. Barrymore as he comfortably reclines on a bear skin.

Now you must realize that it is a moment of great emotional tension in any woman's life when she is to shoot a man, especially if the man be so characterful as Lionel Barrymore.

* * *

Well, Barbara weeped. The scene shifters shifted. Rehearsals were called. Barbara weeped. Scene was re-rehearsed. Barbara weeped. The scene was shot. Barbara weeped. Barrymore arose from the dead, sat in a chair and waited to be shot again. Barbara still weeped.

* * *

Barrymore laughs at death, from blank cartridges. He poses while the artist sketches his picture.

Bennett enjoys seeing Barrymore shot. Says facetiously he would enjoy seeing Barrymore even half-shot. Fitzmaurice, busy director, welcomes the artist and his sketching pad.

Barbara still weeps.

* * *

Maybe Barbara weeps because the artist hasn't sketched her. No, that's not it. Barbara is in a mood. She isn't seeing anyone today. She isn't talking to the press. Barbara, her ambassador reports, is not crying for the picture, but because the lights hurt her eyes.

Barbara's maid, with unkinked hair, pours Barbara a drink of whiterock. The bottle is empty. Barbara summons an assistant director, then a studio executive. A lackey must be sent for another bottle. Barbara sweeps imperiously from the set, still weeping.

* * *

Mrs. Lot's art in statuary was greater than that of Barbara's in celluloid. Mrs. Lot performed without music and without strong Kliegls.

* * *

Recalling the filming of "Outcast." Elsie Ferguson in emotional scene. Crying. The scene over, she brushes the tear from her eye, walks from the set, sits down to chat, joke and laugh. A stage star for years. Recognized for great talent. She forgets her emotion when the scene is done. Barbara LaMarr, comparatively a novice, throws all she has into an emotional scene. When it is done she hasn't a laugh in her system. Barbara, continuing in that manner, will pay more for her art than her art will pay her. She won't last.

* * *

Lionel Barrymore, sitting for the artist. "Do you get as much enjoyment out of this as you do your stage work?"

"Nah." he answers. "You do this for the money that's in it."

No working up to great emotions on his part. He proceeds to the business of acting as a carpenter does to the business of sawing. And Lionel Barrymore is one of the most effective of all screen players. Where's this "divine spark" that's spoken of in the business of acting?

## PLAGUE STORIES

(Continued from page 1.)

were at Hakone and others were arriving at Kobe.

**News Coming Out**

Stories of mountains that slide into their valleys of huge waves that swept hundreds of bathers into the seas, the Yokohama hotel that "utterly sank into earth" and of other spectacular incidents witnessed by survivors of great disaster are being given to world as communication in and out of Japan is gradually restored.

Tokio correspondent of Chicago Tribune, reaching Kobe, says, five hundred foreigners were killed in Yokohama earthquake and fire left foreign residential section mass of ruin. Dead bodies were everywhere when flames passed. Hotels of the port city were obliterated.

Thomas D. Cochrane, motion picture man was at Miyanoshita, mountain resort with his family when the quake came. Great slides occurred in mountains he said, and roads were wiped out and houses demolished.

In Tokio order prevails and there is no further rumors of cholera. Loss of life in capital was not as large as at first reported, according to message over re-established Tokio -Kobe line. Probably ten thousand persons lost their lives in uptown section, most of which was spared.

Thousands of refugees, who fled from Tokio, Yokohama by rail and water are pouring into Osaka and problem of caring for them is taxing ingenuity of authorities. Great majority of them are destitute and every effort is being made to provide them with food and shelter. Neighboring cities have organized relief stations and corps and doctors, nurses, and supplies are still being sent to stricken city.

**STRANGE FISH.**

MILFORD HAVEN, Eng., Sept. 8.—A strange fish measuring 4½ feet around the head and 12 feet long has been caught by a trawler off the north-west coast of Ireland. The mouth is bottle-shaped and toothless, but the body resembles a shark's.

ERNIE MARKS,

Whose company will play at the Grand Opera House next Thursday, Friday and Saturday.

## STATE TO ASK WARRANTS FOR COLONY RULER

**Life Term Threatens Benjamin Purnell, Head of the House of David in Michigan.**

LANSING, Mich., Setp. 8.— The State will probably ask a stronger warrant against Benjamin Purnell, head of the House of David, than the one now outstanding, it became known to-day. The new warrant is expected to be based on new evidence given Judge Harry J. Dingeman by Gladys Bamford Rubel, a former member of the colony on whose testimony the present warrant is based.

The present warrant is for one of the most serious offences in the Michigan criminal calendar, and is perfectly good, officials say, for the purpose of arresting Benjamin and trying him for a crime for which he could be given life imprisonment. Whether the new information charges him with a still more serious crime or whether the State has merely discovered a new set of circumstances which it believes would make a stronger case against Benjamin is not known. Action will not be taken probably for 10 days.

**To Probe Information.**

"We will need at least that much time to investigate some information that has been given us by Mrs. Rubel," said Judge Dingeman, before whom the grand jury sessions were conducted. "By that time we hope to know a great deal more about this case.

Judge Dingeman denied that he will institute disarmament proceeding aaginst Walter M. Nelson, Detroit attorney, who was formerly attorney for Mrs. Roben and whom she charges aided her in avoiding appearance before the grand jury. Contempt of court proceedings against Mr. Nelson are not before the State Supreme Court.

"There have been statements that I intended starting such proceedings," said Judge Dingeman, "They are not true. I am not trying to persecute Mr. Nelson. Any such proceedings as that will come from some other source than me."

**Ben Reported Dead.**

It was learned that the Supreme Court in its decision in the contempt proceedings would disbar Mr. Nelson if it thought it justified on the basis of the evidence before it. Any other action would have to start with the Wayne County Bar Association.

Renewed interest in the investigation since the discovery of Mrs. Rubel has reawakened discussion as to the whereabouts of Benjamin and whether he is alive. One report to Andrew B. Dougherty, attorney-general is that he is dead of diabetes, from which he was said to have suffered for months before his disappearance.

Another report has been brought here that a considerable number of colony members left this summer and that others are following them almost daily.

**MYSTERY SURROUNDS BABY.**

PEKING, Sept. 8.—(Associated Press)—Attracted by the wailing of an infant, a pedestrian recently turned aside into a cemetery outside Hsichimen, one of the principal western gates of Peking, and found a new-born child wrapped in red silk and with a silken cord about its neck.

An envelope attached to the cord contained $300 in cash and a note asking the finder to use the money for the care of the youngster. The finder was further instructed to appear at a certain place, Wofusu, on July 15, three years hence, when, the note said, he would meet with good fortune.

**CARE OF HEADLIGHTS.**

Because of the vibration of a car minor accidents etc., many times throw the headlight device out of adjustment, the lights should be tested at intervals to see that they conform with the regulations. Headlight lenses sometimes rotate in the frames and inspection should be made frequently to see that such lenses are tight and properly adjusted. The reflectors need to be carefully watched also, and when dented, tarnished or rusted should be put in first-class condition or replaced.

**VELVET APPLIQUES**

Velvet flowers appliqued on velvet gowns is one of the newest trimming notions. On one model, colors ranging from orchid to purple are used.

Hall's Formal Autumn Opening

TUESDAY NIGHT, Sept. 11th

8 to 10 o'Clock

Followed on Wednesday, Thursday and Friday, the 12th, 13th and 14th.

With an elaborate showing of Hats, Coats, Suits, Dresses, Dress Goods, Silks, Lingerie, etc.

*Watch for full particulars in Monday's paper.*

RICHARD HALL & SON LIMITED


**She's a Stevedore**

Southern California college and high school girls recently donned overalls and went down to the docks to help load a shipment of clothing for Near East relief centres. Here's Billie Plennard of the University of California doing her bit.


**A Sure Relief for Women's Disorders—10 Days Treatment Free**

Orange Lily is a certain relief for all disorders of women. It is applied locally and is absorbed into the suffering tissue. The dead waste matter in the congested region is expelled, giving immediate mental and physical relief; the blood vessels and nerves are toned and strengthened; and the circulation is rendered to normal. As this treatment is based on strictly scientific principles and acts on the actual location of the disease, it cannot help but do good in all forms of female troubles, including delayed and painful menstruation, leucorhoea, falling of the womb, etc. Price $2.00 per box, which is sufficient for one month's treatment. A Free Trial Treatment, enough for ten days, worth 75c, will be sent Free to any suffering woman who will send me her address.

Enclose 3 stamps and address, MRS. LYDIA W. LADD, Windsor, Ontario.

SOLD BY LEADING DRUGGISTS EVERYWHERE.


## AT THE THEATRES

**AT THE ROYAL.**

**"MAIN STREET" SINCLAIR LEWIS POPULAR NOVEL FOR ROYAL MONDAY AND TUESDAY.**

"Main Street" one of the most widely read books of the past year is now in the motion pictures and told with all the author's great skill in depicting those little poignant things in daily life that all of us know and few of us really see. Patrons who demand the best will find "Main Street" up to their expectations. The cast is large, among the most prominent are Florence Vidor, Monte Blue, Harry Myers, Louise Fazenda, Noah Beery, Robert Gordon, Allan Hale, etc. A music score has been arranged by the Royal Orchestra. The added attractions for Monday and Tuesday include a Canadian scenic, "Where Moose Run Loose." A clever comedy, "Should William Tell" and a half hour western featurette. The prices are matinee daily at 2.30, 11 and 15c; eevnings at 8, 11, 20 and 30c.

**ROYAL GETS BIG ENGLISH PRODUCTION "ROB ROY" DIRECT FROM MASSEY HALL, TORONTO.**

**"Rob Roy" Will be Presented at Royal During Exhibition.**

On September 12the the big English production, "Rob Roy", will open at the Royal Theatre for four days. This film is based on Sir Walter Scott's famous historical novel and is the greatest melodrama ever presented on the screen. It comes to Canada fresh from a phenomenal run in the Old Country, playing eleven months in Glasgow, ten months in Edinburgh and one solid year in London.

The story is the story of Rob Roy MacGregor, one of the greatest personalities ever seen in motion pictures. The feats of physical prowess accomplished by David Stewart, as "Rob Roy", are unprecedent in the film world. This wild, fighting, head of the clan MacGregor is a lover who puts to shame Valentino and other great actors, and transfers the scene of motion picture romance from the Argentine of "The Four Horsemen" to the Highlands of Scotland, as depicted in "Rob Roy."

The story reaches great moments such as have never been seen in any film since "The Birth of a Nation," one of these being when Young Ronald, asked to remove his hat to the Duke of Montrose, replies with his true MacGregor spirt "I never uncover only to ma faither and ma God.. This scene brought down the house every time the picture was run in the Old Country.

One million dollars was spent in producing this big picture and the big scenes include the rising of the Clans, the attack on Castle Stirling, Rob's dive into the River Forth, the burning of the entire MacGregor settlements at Inversnaid, Rob's abduction of the pride of all the Highland lasses, Helen Campbell, on which occasion Rob rode through the village with Helen slung across his saddle and shouted "Rouse the Clan! Rouse the Minister! For I am bringing hame ma bride."

As one English critic said, the film is dipped in the red blood of Scotland and fragrant with the romance of the heather, which tells in once sentence the reason why this picture is claimed to be the greatest masterpiece since "The Birth of a Nation."

Music will be supplied by the Royal orchestra, and a special "Roy Roy" score will be used.

Exhibtion visitors are reminded whatever they do while in Peterboro, they shunna' miss this picture.

**AT THE CAPITOL.**

**REAL MONTE CARLO SEEN IN "ENEMIES OF WOMEN."**

"All the artistrp, perfection of detail and lavishness of production which featured the creation of Cosmopolitan Productions' epoch-making photoplay, "When Knighthood Was In Flower," were employed in the makiug of "Enemies of Women" a Cosmopolitan picturization of Vicente Blasco Ibanez's latest and, as many consider, his greatest romance. This marvelous picture, distributed by Goldwyn-Cosmopolitan, will be the offering at the Capitol theatre strating Monday.

No stone was left unturned to make of "Enemies of Women" one of the most beautiful pictures ever made. It was for this reason that Cosmopolitan upset all tradition by sending an entire company to Europe on location, something never before done in the history of pictures. The company spent six weeks in Monte Carlo, Nice and Paris, where the author located his story.

The trip abroad brought the company into direct contact with Ibanez, and his assistance in the direction of many of the scenes taken abroad is considered invaluable. So enthusiastic did Ibanez become over the plans of production, that he arranged to have scenes taken in the Casino at Monte Carlo and on the terrace of the Garden, the first time in seven years that the world famous faming resort has been filmed. Ibanez also obtained permission to take scenes of the Prince of Monaco's palace, and pointed out the most picturesque spots of the Riveria.

As a result of the author's work, "Enemies of Women," as a picture of scenic beauty, surpasses any ever made. The work on the "interiors" of the picture was made on a most lavish scale. Two of the most strikingly handsome sets ever constructed were built by Joseph Urban for the filming of the Prince Lubimoff palace scenes.

In picturizing this famous story as a super special, Cosmopolitan assembled a brilliant cast, directed by Alan Crosland. Featured are Lionel Barrymore, considered by many as America's leading character actor, and Alma Rubens, of "Humoresque" fame. These two famous players are supported by such prominent stars as Pedro de Cordoba, William "Buster" Collier, Jr., Gareth Hughes, Paul Panzer, W. H. Thompson, Gladys Hulette and Mario Majeroni.

**AT THE GRAND.**

**"CINDERELLA."**

Some years ago the Peterborough playgoers saw the old nursery tale, "Cinderella," staged as a pantomine by Stuart-Whyte's company. Echo productions are now responsible for a new version of the fantasy, which appeared at the Grand last night. In the present presentation the details of the story, as familar to every child, are closely followed, and only the main characters appear in the action, while there is no chorus, although there is a musical score of considerable merit, for which Stanley T. Vermilyea is responsible. Unusual stage settings are employed and the effect is not always convincing. The star of the cast is Miss Ruth Marr, who as Prince Charming sings most delightfully. Her numbers, especially "Love's Toll" and "Song of My Heart," are the high lights of the performance. The "Cinderella" is Miss Theo MacFarlane, a winsome little actress who does good work in the title role. Edward Loeffler and Al. S. Smith are sufficiently crabby as the two ugly sisters to satisfy anybody, and Miss Will Vernon, as the Baroness, is shrewd enough to make the baron's subjection easy to understand. "Cinderella" will be seen at the Grand again tonight.

**WILL OBLITERATE VILLAGE.**

DERBYSHIRE, Sept. 8.—(Associated Press)—The picturesque village of Derwent, with its ducal seat dating back to the seventeenth century will be blotted out in the near future and the population numbering several hundred will be obliged to find fresh homes.

The village will be submerged by the construction of a dam in connection with the scheme of development of the Derwent Valley Waterboard. No systematic attempt is to be made to demolish any of the village buildings, the chief of which is a fine stone mansion, Derwent Hall, a seat of the Duke of Norfolk which was built in 1672. A large sum of money will be paid the owners of the property and for the hall alone the authorities have had to pay $100,000.


**Baby Cutting Teeth Was Very Sick With Diarrhoea**

When the baby starts to cut its teeth, especially during the hot weather, then is the time that the poor mother is under the stress and strain of great anxiety.

There is no remedy so safe and effectual, for the teething complaints of infants, as is Dr. Fowler's Extract of Wild Strawberry, no remedy that has had the endorsation of so many Canadian mothers during the past 78 years it has been on the market.

Mrs. C. W. Meyers, Clanwilliam, Man., writes:—"My baby girl was very sick with diarrhoea when she was cutting her teeth. I tried several different remedies, but nothing did her any good. She was getting worse when my mother sent me out a bottle of Dr. Fowler's Extract of Wild Strawberry. I gave her a few doses and the next day she was much better, and in a couple more days she was as well as ever.

Now I always keep 'Dr. Fowler's' in the house and recommend it to all those troubled with diarrhoea."

Price 50c. a bottle; put up only by The T. Milburn Co., Limited, Toronto, Ont.


## ARAB RULER DEAD

(Continued from page 1.)

farther inland the mountains give way to the high plateau that extends into Central Arabia.

"In Asir's higher mountains, according to the meager word-of-mouth reports of natives, is a land the direct antithesis of the unlovely 'tehama.' The rainfall in the mountains is said to be considerable and its valleys are regions of running water, trees, gardens, fields and orchards. None of the streams reaches the sea, all being swalloped up by the desert or dissipated by irrigation ditches.

"Even the Emir of Asir, nominal lord of the realm, is without authority in much of his wild country. He holds securely only the 'tehama,' the lower mountains, and a portion of the highest region. In much of the highlands the inhabitants do not acknowledge his authority. This is especially true of the nomads on the edge of the great central desert.

"When Italy was at war with Turkey in 1911-12 she subsidized the Emir of Asir who was glad enough to make active his slumbering enmity toward Turkey. During the World War the Emir was one of the numerous chieftains who nominally joined the Allies against the Central Powers. He received supplies from Great Britain, but accomplished little, never dislodging the few Turkish garrisons in Asir.

"Sabia, the capital of Asir, is in the lower highlands, just outside the 'tehama.' It is described by a British Indian medical officer who visited it during the World War as 'a village of huts.'"

**MEXICO MAY MODIFY LAWS.**

MEXICO CITY, Sept. 8.—(Associated Press)—Foreigners in Mexico view with mixed feelings the proposal of a group of congressmen to reform Article 33 of the constitution. Being "thirty-threed," the popular way of expressing the operation of said article, means being expelled without hearing on trial from Mexico on orders from the president as "a prenicious foreigner."

Proposals for reform include the granting of a hearing to candidates for 33d degree; but, in case of conviction, the serving of the corresponding sentence should the offense charged be of a civil nature, and then expulsion. At present, under the article, a few days imprisonment, "incommunicado," before expulsion, is the only extra punishment inflicted.

**COSTUME SLIP.**

The costume slip continues in popularity. One of the newest is of tinted silk lace, the lace very finely pleated. The pleating permits the slip to cling to the figure and yet allows the greatest amount of freedom.


**BABIES CRY FOR "CASTORIA"**

Prepared Especially for Infants and Children of All Ages

Mother! Fletcher's Castoria has been in use for over 30 years as a pleasant, harmless substitute for Castor Oil, Paregoric, Teething Drops and Soothing Syrups. Contains no narcotics. Proven directions are on each package. Physicians everywhere recommend it.

The genuine bears signature of

Chas. H. Fletcher.

**FRAGRANCE AND BEAUTY**

*We specialize in Roses. What could be more delightfully fragrant and what more beautiful. Our flowers carry your message perfectly.*

Peterboro Floral Co.

347 GEORGE STREET

Phones 1595-456

Nights and Sundays 1688

## Exchange Rates

WHEN you require information regarding foreign exchange, call at our nearest branch. In direct wire touch with money markets throughout the world and closely affiliated with financial institutions abroad, this bank is able to quote the closest possible rates on drafts and bills of exchange, and to negotiate purchases and sales promptly and satisfactorily.

THE DOMINION BANK

PETERBOROUGH BRANCH,

JOHN CRANE, . . . . . Manager.

# Fall Brings New and Desirable Merchandise Into Our Store — 6.30 to 9.30

NEW EMBROIDERED

**Novelty Colored Handkerchiefs, 17c Each 3 for 45c**

We have sold these before at a sale price; it was back in July, you remember, we cleared the lot in one day. These are just the same lovely quality, with hem-stitched border, in colors to match every costume. All have daintily embroidered corners.

STREET FLOOR, FOURTH CIRCLE.

FRENCH MADE CHAMOIS CLOTH

**Gauntlet Gloves $1.75, $1.95 and $2.25**

Every Fall costume should have its finish in a pair of these French Chamois Cloth Gloves. Gauntlet Cuffs are beaded or embroidered in suitable colors. Grey, Mode, Beaver and Brown are glove colors agreeable to the new suits and wraps.

STREET FLOOR.

**Autumn Exposition**

Exhilarating, new, expressive of the best of the many original and charming new style details launched this season, is new Fall apparel in this Store. To women everywhere qui vive with interest in the mode for Fall we cordially extend an invitation to visit our store-wide exposition.

Orchestra, Second Floor

JUST ARRIVED

**Women's Silk and Wool Hose, $1.00 to $2.25**

When you make your purchases you may rest assured that Silk and Wool Hosiery will enjoy the utmost popularity this Fall and Winter. To-night we are making our first showing of several new English lines in Plain Knit and Sport Ribbed styles. New Fall colorings and mixtures.

STREET FLOOR, FIRST CIRCLE.

SIX HUNDRED YARDS

**Plain Color Flannelette 19c Yard**

At this time of year a sale of Flannelette is not to be scorned, and when it is in real heavy weight and plain colors of Pink, Blue and Mauve, many will be delighted with these facts, as well as the tremendously reduced price. The six hundred yards to sell in three hours to-night.

BARGAIN ANNEX.

The GRESSMAN Company Limited


## OMEMEE CORRESPONDENCE

OMEMEE, Sept. 8.—Mr. and Mrs. Havelock Fee of Peterborough, were the guests of the latter's parents, Mr. and Mrs. Samuel Grandy this week.

Miss Sarah Lamb returned to Toronto on Monday, after visiting her brother, Mr. Harry Lamb.

Mr. J. R. McNeillie, of Lindsay, was a visitor in town on Wednesday.

Mr. and Mrs. Luxson and Mrs. Edith White, of Toronto, also Mr. Dunn, of Port Credit, were the guests of Mr. and Mrs. Harry Lamb over Sunday.

Mrs. Joseph Bradley and Mrs. Harry Bradley are visiting the former's son, Dr. Harry Bradley, of Wheatley.

Mr. W. Beatty and friends of Welland, spent a few days duck shooting down the river.

Mrs. Tillcock of Peterborough, was the guest of Mrs. Marsh Weeir this week.

Messrs. Campbell Mackey and Harold Cunningham have gone to Oshawa with the Standard Paving Company.

Mrs. William Shaw and sons, Arthur and Stanley, are visiting friends in Markham and Toronto.

Mr. and Mrs. A. E. Bryson and son, Master Hildas, have returned to their home in Toronto, after a two months' visit with Mrs. Bryson's father, Mr. T. B. Laidley.

Mr. and Mrs. Ira Gardiner attended the C. N. E. in Toronto this week.

Mrs. Melville Jones was a visitor to Lindsay on Tuesday.

Mrs. Samuel Faulkner and daughter, Miss Mary, were visitors to Peterborough on Wednesday.

Mr. Fisher, of Montreal, was a business visitor in town this week.

Mr. Jack English of Toronto, spent the holiday with his father, Mr. George English in town.

Mrs. J. J. Nichols was in Lindsay on business Tuesday.

Reeve W. D. Stinson attended the C.N.E. in Toronto this week.

Mr. and Mrs. W. G. Stephenson and son Arthur, and Mr. and Mrs. T. E. MacPherson, have returned home after visiting Toronto and Grimsby friends.

Misses Hilda and Susie Clarke are the guests of relatives in Toronto.

Mr. and Mrs. F. MacFarlane of Lindsay, called on friends in town on Tuesday.

Mr. Ivan Moore of Lindsay, was a visitor in town on Thursday.

Mrs. Kimpton has returned to her home in Toronto after a pleasant visit with her sisters, Misses E. and L. Curry.

Messrs. R. J. Patterson and L. A. Southworth were among those from Omemee who visited Toronto on Tuesday.

Mr. Tolmie of Woodville, was a business visitor in town this week.

Mrs. Conley and daughter, of Detroit, are the guests of the former's parents, Mr. and Mrs. Samuel Mills.

Mr. Richard Moore and party of Crammy, while motoring through from Port Perry, called on Omemee friends.

Mrs. A. Weaver has returned home after a short visit with her sister, Mrs. Somers of Toronto.

Dr. G. N. Earle attended the meeting of the Medical Association in Peterborough on Thursday.

Miss Blanche Stinson is spending the week in Toronto.

Mr. and Mrs. MacDonald and child, of Hamilton, were the guests of their uncle, Mr. John Malloch on Sunday and Monday.

Mr. George English is spending a few days with his son, Mr. J. English, of Toronto.

Mr. and Mrs. Cecil Corneil, Mrs. Reuben Bradley and Miss Joy Corneil attended the wedding of Miss Marjorie Finnie at Bailieboro on Thursday.

Mr. and Mrs. H. Lamb and daughter, Miss Jessie, left on Friday to spend a few days with friends in Toronto.

Misses Ida Morton and Gladys Fee have returned home, after spending a few holidays in Toronto.

Rev. R. S. Scott and son Clifford, of Cannington, were visitors in town on Thursday and called on friends.

Miss A. Webb has returned home after spending the week end in Toronto.

In the list of teachers who went to their respective schools on Monday, the name of Miss Alta Sanderson was inadvertently omitted, she having been engaged at Washago for another term. Congratulations are also extended her for having passed her summer course examinations at Bracebridge recently.

Mr. A. Weaver, manager of the Omemee branch of the Bank of Toronto, is in Orangeville, opening up a branch of the bank there.

Mr. and Mrs. Harry Morgan, of Belleville, Rev. E. W. and Mrs. Morgan and little daughter, of West China, Mrs. J. J. Thornton of Janetville and Rev. Mr. Mackenzie and little daughter of Enniskillen, spent Monday in this vicinity. After visiting the old Morgan homestead and enjoying a picnic dinner on the old picnic grounds, they later called on Omemee friends and afterward spent the evening with Mr. and Mrs. W. Connel.

Mr. and Mrs. Albert Ford and son, Master Wilson, spent a few days last week with friends in Toronto.

**Hunter From Buffalo.**

A number of sportsmen from Buffalo and other parts of the States are camped down the river fishing and duck shooting, both of which are reported to be fairly plentiful in this district.

**Sunday School Picnic.**

The annual Sunday school picnic of Omemee and Bethel congregattions was held to Thurstonia on Wednesday afternoon, where a delightful outing was enjoyed by a goodly number. The chief attractions for the younger members of the gathering was boating, swinging and afterwards a ball game. Tea was served in the usaul picnic style, and needless to say all did justice to the ample supply of eats spread out.

## How Fat Actress Was Made Slim

Many stage people now depend entirely upon Marmola Prescription Tablets for reducing and controlling fat. One clever actress tells that she reduced steadily and easily by using this new form of the famous Marmola Prescription, and now, by taking Marmola Prescription Tablets several times a year keeps her weight just right, without weakening diets, dangerous exercises, or absurd greases and salves. All good druggists sell Marmola Prescription Tablets at one dollar for a case, or if you prefer you can secure them direct from the Marmola Co., 4612 Woodward Ave., Detroit, Mich. If you have not tried them do so. They are harmless and effective.

What were you paying, Madam, for:

**Prime Rib Roast of Beef**

The Department of Labor at Ottawa says these were the average prices for uly.

PRIME RIB ROAST OF BEEF.

| | For 1lb. 20¢ | 25¢ | 30¢ |
|---|---|---|---|
| Halifax | | | 25.4 |
| Charlottet'n | | | 23.1 |
| St. John | | | 27.0 |
| Quebec | | | 22.5 |
| Montreal | | | 27.6 |
| Sherbrooke | | | 20.2 |
| Ottawa | | | 22.0 |
| Brockville | | | 24.3 |
| Kingston | | | 22.0 |
| Belleville | | | 23.2 |
| Peterboro' | | | 22.0 |
| Toronto | | | 24.5 |
| S'Catharines | | | 22.0 |
| Hamilton | | | 25.2 |
| Brantford | | | 23.6 |
| Galt | | | 25.0 |
| Guelph | | | 23.2 |
| Kitchener | | | 21.7 |
| Woodstock | | | 25.4 |
| Stratford | | | 19.6 |
| London | | | 25.2 |
| St. Thomas | | | 21.1 |
| Chatham | | | 21.6 |
| Windsor | | | 20.4 |
| Sarnia | | | |
| Cobalt | | | 24.0 |
| F't William | | | 19.7 |
| Winnipeg | | | 21.7 |
| Regina | | | 20.0 |
| Moose Jaw | | | 20.5 |
| Saskatoon | | | 25.7 |
| Prince Albert | | | |
| Edmonton | | | 17.9 |
| Calgary | | | 17.0 |
| Lethbridge | | | 16.2 |
| Vancouver | | | 22.7 |
| Victoria | | | 23.7 |

How do prices in your locality compare with other cities? Are you paying more or less than average? These prices are for average good quality "delivered" goods. Watch for the changes in this chart next month.

To-morrow:—Creamery Butter.

## MANY RICH COAL MINES OWNED BY GOVERNMENT

WASHINGTON, Sept. 8.—(Associated Press)—Uncle Sam is one of the largest land owners in the world, and his rents and royalties amount to a stupendous and ever-increasing sum yearly.

Coal and oil lands form the chief part of his holdings, and immense tracts of oil shale lands, deposits of phosphate, potash and other important salts add greatly to his acreage. The Bureau of Mines has supervision over operation of more than a hundred coal mines distributed through eight states, and while at present mining on public land is overshadowed by private industry, the government mines are increasing in importance. In addition, leases for one phosphate development, one oil shale project and four potash operations have been issued.

The growth of leasing operations on oil and gas lands owned by the government has been phenomenal since the passage of the Leasing Act in 1920. In the three years and two months from February, 1920, to April 1923, the Bureau administered operations involving 334 oil and gas leases and 10,608 prospecting permits.

Revenues and rentals from these and other leases have totaled about $24,470,000, a part of which has been turned over to the Reclamation Service to be put back on the land.

## A GOOD MEDICINE FOR THE BABY

Nothing can equal Baby's Own Tablets as a medicine for little ones. They are a laxative, mild but thorough in action, and never fail to relieve constipation, colic, colds and simple fevers. Once a mother has used them she will use nothing else. Concerning them Mrs. Saluste Pelletier, St. Damas des Aulaines, Que., writes:—"I always keep a box of Baby's Own Tablets in the house. They are the best medicine I know of for little ones and I would not be without them." The Tablets are sold by medicine delaers or by mail at 25c. a box from The Dr. Williams' Medicine Co., Brockville, Ont.

## NEWSPAPER LIVES ON

**English Labor Daily Continues For Three Months**

PLYMOUTH, Sept 7—The trades union congress by a large majority decided to-day to continue the Daily Herald, the labor organ, for another three months.

Announcement was made recently that owing to financial difficulties the Daily Herald would cease publication on September 30 unless the trades congress decided that its life should be prolonged. In this connection it was stated that during he past year the congress had spent £76,000 on the Herald. The Herald a short time ago stated that its circulation had never exceeded 200,000 whereas it required a circulation of 500,000 to be kept going.

## PARIS WILL NOW LOAN .... MONEY ON AUTOMOBILES

PARIS, Sept. 8.—(Associated Press).—The Paris "Mont-de-Piete" or the municipal pawnshop, as it would be known in the United States, is organized under Government statutes containing the obligation of "loaning money on any and all valuable articles, or articles of some monetary value presented thereto."

Some time ago a luxurious limousine drove up to the main entrance, and a dapper youth sauntered out of the machine.

"What will you give on this bus?" he asked one of the employes.

The clerk referred the matter to a superior officer, a consultation took place and finally the owner of the automobile was informed that no loan could be advanced on such collateral. The municipal pawnshop had no place to park it.

The young man lodged a formal complaint with the proper authorities.

The municipal pawnshop has now rented a large plot of ground and announced that they are ready to loan upon automobiles. They have accommodations for one thousand cars.

## Nuxated Iron Will Increase Strength of Delicate People In Two Weeks Time

**In many instances says City Physician persons have suffered for years without knowing what made them feel tired, listless and rundown when their real trouble was lack of iron in the blood—how to tell.**

If you were to make an actual blood test on all people who are ill you would probably be greatly astonished at the exceedingly large number who lack iron and who are ill for no other reason that the lack of iron. The moment iron is supplied a multitude of dangerous symptoms disappear. Without iron the blood at once loses the power to change food into living tissue and therefore nothing you eat does you good; you don't get the strength out of it. Your food merely passes through your system like corn through a mill with the rollers so wide apart that the mill can't grind. As a result of this continuous blood and nerve starvation, people become generally weakened, nervous and all run down and frequently develop all sorts of conditions. One is too thin; another is burdened with unhealthy fat; some are so weak they can hardly walk; some think they have dyspepsia, kidney or liver trouble; some can't sleep at night, others are sleepy and tired all day; some fussy and irritable; some skinny and bloodless, but all lack physical power and endurance. In such cases, it is worse than foolishness to take a stimulating medicine or narcotic drugs, which only whip up your fagging vital powers for the moment, maybe at the expense of your life later on. No matter what any one tells you, if you are not strong and well you owe it to yourself to make the following test: See how long you can work or how far you can walk without becoming tired. Next take two five-grain tablets of ordinary Nuxated Iron three times per day after meals for two weeks. Then test your strength again and see for yourself how much you have gained. You can talk as you please about all the wonders wrought by new remedies, but when you come down to hard facts there is nothing like good old iron to put color in your cheeks and good sound, healthy flesh on your bones. It is also a great nerve and stomach strengthener and one of the best blood builders in the world. The only trouble was that the old forms of inorganic iron like tincture of iron, iron acetate, etc., often ruined people's teeth, upset their stomach and were not assimilated and for these reasons they frequently did more harm than good. But with the discovery of the newer forms of organic iron all this has been overcome. Nuxated Iron, for example, is pleasant to take, does not injure the teeth and is almost immediately beneficial.

**Manufacturers' Note:** Nuxated Iron which is recommended above is not a secret remedy but one which is well known to druggists everywhere. Unlike the older inorganic iron products it is easily assimilated, and does not injure teeth, make them black nor upset the stomach. The manufacturers guarantee successful and entirely satisfactory results to every purchaser or they will refund your money. It is dispensed in this city by all good druggists.

## SMALLEST PRECINCT IN U. S. HAS FOUR VOTERS

ST. LOUIS, Sept. 8.—(Associated Press)—A voting precinct in St. Louis County, with four perennial residents, is believed to have the smallest population of known qualified voters of an precinct in the United States.

The precinct is at Washington University, just west of St. Louis City, and the four residents are wondering how they can distribute themselves at elections to provide the necessary six precinct officials.

The quartet, however, takes comfort in the fact that some members of the faculty stay at the domitories when the university is in session, and some of these may be qualified voters in St. Louis county.

Those who reside at the university throughout the year are Jake Reichert, a janitor, and his wife, and Morris Boorstin, superintendent of buildings and grounds, and Mrs. Boorstin. Formerly they voted at the county courthouse at Clayton but at the last session of the state legislature a law was passed providing for a board of election commissioners in St. Louis County. This law necessisstated a redistricting of precincts, as it forbids the adjoining of municipal and rural, or unattached, territory in precinct.

At Washington University is not in a municipality, but is surrounded by municipalities, it was necessary to make the grounds of the institution a separate precint. The unique precinct will be in operation for the first time Sept. 18-20, when a registration will be held in St. Louis County.

"Vacations are about over, all except the scratching.

## CO-OPERATIVE MOVEMENT BRIGHTENS FARM LIFE

DURHAM, N. H., Sept. 8.—(Associated Press).—Significant changes tending to check the economic trend which has been sapping farm life have been brought about by county agent work in the interest of better farming, according to a report by L. C. Kendall, director of co-operative extension work in the University of New Hampshire. Taking as a basis conditions in Sullivan County, where in August ten years ago county agent work was first begun, Director Kendall points to numerous developments which he attributes directly and indirectly to extension activities.

"In the first place, the spirit of aloof individualism has very largely gone," Mr. Kendall says. "People in the old days used to go to meetings to scoff at the agricultural specialist; now they stay and ask questions. They used to think it was a mistake to share their ideas on farming with each other; now they get together and discuss ways in which they can co-operate to advantage.

"But the advance has not been one in spirit only," he adds, and points to scores of new houses built according to extension recommendations; to standard feeding; the testing of two score thousands of birds; and to hillsides of MacIntosh apple orchards destined to the axe and saved only by demonstrations that the scab could be controlled.

The building up of cow-testing associations, the tendency toward better sires, hundreds of alfalfa fields that yield three crops instead of two, farmers exchanges which do an annual business in the State of $1,200,000 are all evidences of the movement, Mr. Kendall asserts.

Substantial results in making farm life more desirable for young people and their elders alike are also observable. He points to better balanced meals, more economical and attractive wardrobes, walls of more prepossessing appearance and kitchens with modern conveniences. Last year 10,000 women worked together to make each other dress forms of gummed paper, co-operated in making patterns and helped each other make fireless cookers.

In addition, Mr. Kendall points to boys' and girls' clubs and asserts that the significance of 2,000 youngsters training in various farm and home projects is not to be easily waved aside.

## HOARDS RICH RELICS

DRESDEN, Sept. 8.—(Associated Press)—Art dealers and antiquarians here have few valuable objects of art left in their shops. Since the mark began its wild downward course and the distrust in money became so acute, Germans have been putting all their savings into articles which they believe to have a stable value in a world market. Old masterpieces, old furniture, old silver, old tapestries and old rugs have been eagerly snapped up if they had beauty and bore evidence of their age.

In many cases the dealers themselves withdrew the articles from the market if they were their own property. Shops, now devoid of choice pieces, keep up appearances by filling up their show windows with Chinese porcelain made in imitation of old wares and modern Russian oddities gathered from the mass of refugees which has come to Germany.

What the farmers need is a weed-eating insect.

## CLOSED-BODY TYPE IS 14 YEARS OF AGE.

**Correspondence Discloses First Design Somewhat Like Modern Coupe.**

The rapid attainment by the closed type of body of a place of first importance among body types recently led an English motoring journal to try and discover the original closed body. A series of letters came from different persons who had long been indentified with the motor trade and ultimately it was discovered that the first closed body was built some fourteen years ago in the form very similar in general lines to the modern coupe. In establishing his claim as the first builder of the closed boy, Chas. E. Cann, a coach designer, writes:

"Without being too egotistical or presumptuous, I think I can justly claim some part of the grateful thanks of present-day drivers as the one who was largely responsible for the first design, and most certainly for being the first builder, of all-weather bodies. Mr. W. Munn, when secretary of the De Dion Bouton Co., whose help I would not for one moment belittle, did approach me first seriously in the matter, but the whole idea was worked out and evolved by my staff and myself, the design being registered at that time (1910) in the name of "Medicann."

"The first bodies of this character were built as two-seaters only. This I soon afterward developed into the four-seater type; this also was registered under the name of 'Cabriocann,' and in itself varied but little from the fashionable all-weather body of to-day, the general principles and lines being almost precisely the same.

A watch has 160,144,000 ticks a year. This is more than a cow.

## TRIPLETS BORN TODAY.

BROCKVILLE, Ont., Sept. 8. — (Canadian Press).—Triplets were born today to Mr. and Mrs. Wm. Miller, Caintown, short distance west of Brockville. The new arrivals, all boys, as well as the mother, are doing well.

The parents of the children, who are English, have resided in Canada for some time. They already have four children, three daughters and a son, the oldest of which is about 16 years.


WHITE STAR DOMINION

Montreal—Quebec—Liverpool
Doric (New)** Sep. 15 Oct. 13 Nov. 10
Canada .... Sept. 22 Oct. 20 Nov. 17
Regina** .... Sept. 29 Oct. 27 Nov. 24
Colonian .... Oct. 6 (Cargo only).
Megantic* .... Oct. 8 (From Halifax).
*Calls at Glasgow Westbound
**Calls at Belfast Westbound
†From Halifax.

WHITE STAR LINE
New York-Queenstown-Liverpool
Baltic .... Sep. 15 Oct. 13 Nov. 10
Cedric .... Sept. 22 Oct. 20 Nov. 17
Adriatic .... Sept. 29 Oct. 27 Nov. 24
Celtic .... Oct. 6 Nov. 3 Dec. 1

New York—Cherbourg—Southampton
Homeric (New) Sept. 15 Oct. 6 Oct. 27
Majestic (New) Sep. 22 Oct. 13 Nov. 3
Olympic .... Sept. 29 Oct. 20 Nov. 10

RED STAR LINE
N.Y.-Plymouth-Cherbourg-Antwerp
Sailings Wednesdays

AMERICAN LINE
N.Y.-Plymouth-Cherbourg-Hamburg
Sailings Thursdays.

H. G. THORLEY, 41 King St. E., Toronto or Local Agents.

How would you like a tank of hot water all the time at a cost of 54 cents a week, or $2.18 per month? Let us talk this over with you.

SERVICE

PETERBOROUGH UTILITIES COMMISSION
"Do It Electrically"
H. G. FISK, M.E.I.C. MANAGER
PHONE 1218



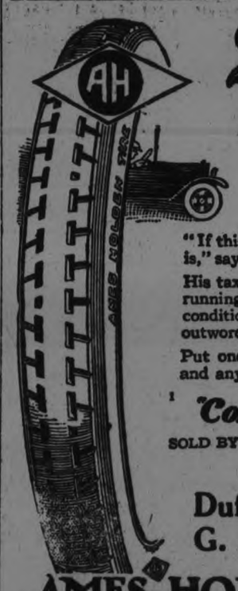

**23,000 MILES —and Never a Blowout**

"If this isn't service, I don't know what is," says Mr. H. Parker of Ingersoll, Ont.

His taxicab, with Ames Holden Tires—running on all kinds of roads—under all conditions—covered 23,000 miles and outwore seven tires of other makes.

Put one on your "south-east" wheel and any other tire on the other rear—

"Compare the Wear"

SOLD BY:

Sold By
Duffus Motor Sales
G. A. Gillespie.

AMES HOLDEN TIRES



BUY YOUR

**FURS**

from the new manufacturer just opened at

311 GEORGE STREET.

Ladies' Fur Coats, up from $50.00
Ladies' Fur Setts, up from .. $6.00
Fur Trimming by the yard.

Repairing and Re-modelling.
35 Years' experience.

LITTNER *Furrier*

*A Whole Year's Shines.*

Get a "NUGGET" Outfit—Brush, tin of polish and polishing pad—cardboard boxes, 60c; metal boxes, 75c—and with three extra tins, 45c, you can have a shine every day for a year.

"NUGGET" Shoe Polish

BLACK—TAN—TONEY RED
DARK BROWN AND WHITE

140R



**ASPIRIN**

UNLESS you see the name "Bayer" on tablets, you are not getting Aspirin at all

BAYER OK

Accept only an "unbroken package" of "Bayer Tablets of Aspirin," which contains directions and dose worked out by physicians during 22 years and proved safe by millions for

| | | |
|---|---|---|
| Colds | Headache | Rheumatism |
| Toothache | Neuralgia | Neuritis |
| Earache | Lumbago | Pain, Pain |

Handy "Bayer" boxes of 12 tablets—Also bottles of 24 and 100—Druggists.

Aspirin is the trade mark (registered in Canada) of Bayer Manufacture of Monoaceticacidester of Salicylicacid. While it is well known that Aspirin means Bayer manufacture, to assist the public against imitations, the Tablets of Bayer Company will be stamped with their general trade mark, the "Bayer Cross."

**Buried Treasure!**

LONG AGO, men seeking a safe and secret depository for their money and plate, dug a hole in the ground and buried their treasure, often to lose it from one cause or another.

TODAY, even after centuries of progress and enlightenment, there still are people who prefer to hide their money in "secret" places, only to lose it by fire or theft.

The safest depository for your money and valuables is the one everybody knows about — The Bank.

A Savings Bank Account for Your Money.

A Safety Deposit Box for Your Valuables.

THE ROYAL BANK OF CANADA
Peterborough Branch
V. EASTWOOD, Manager.

C314



BUILD WITH
CANADA CEMENT
FOR PERMANENCE &
GYPROC WALLBOARD
FOR FIRE PROTECTION

We also keep in stock the following at Reasonable Prices:

| | |
|---|---|
| Lime | Plaster Paris |
| Hard Wall Plaster | Mortar Colour |
| White Rock Finish | Fire Brick |
| Plasterers' Hair | Fire Clay |

Coal.

THOS. A. REHILL CO.
210 Wolfe Street (near C.P.R. Stn.)
'Phones—Office 245, Residence 665W


It Pays to Advertise.

From the beginning The Bank of Nova Scotia has recognized agriculture as the basic industry of Canada. The Bank's policy has always been to assist and encourage farming.

Farmers always find ready co-operation at the branches of

THE Bank of Nova Scotia

ESTABLISHED 1832
Paid-up Capital $ 10,000,000
Reserve - - 19,500,000
Total Assets - 210,000,000

J. W. FRASER, Manager
Peterborough

28A

# A TRANSIENT TRADER'S AND PEDDLER'S BY-LAW FOR HASTINGS VILLAGE

## G. N. Gordon, M. P. of Peterborough will be Instructed to Draft a Measure Which Will Stand the Test of Appeal—A Long Felt Want

### COUNCIL IN SESSION

HASTINGS, Sept. 8.—G. N. Gordon, M.P., of Peterborough, who is solicitor for this village, will be instructed by the Council to draw up a by-law dealing with transient traders and peddlers. The special tax to be levied on the former class of dealers will be placed at $100, while the fee to be charged peddlers will be left to the discretion of Mr. Gordon, as the Council is desirous of having a by-law that will hold water.

At the meeting of the Village Council last night, at which Reeve rowlds, Councillors Chapman, Dodd Kelly and Coughlan were present, the Reeve appointed Councillors Chapman, Dodd and Kelly a committee to take this matter up with Mr. Gordon.

Hastings has at present no such by-law and the lack of it has recently forced itself upon the Council and the citizens. Last spring a trader from Toronto set up a temporary business in Hastings. The by-law then in force was repealed and another prepared in which the tax or license was raised to $250. This the dealer refused to pay, but continued to do business. When an attempt was made to collect the fee by legal process, Mr. Gordon gave it as his opinion that the tax was exorbitant and that no Judge or court would uphold it.

**A Baker From Outside.**

Some time ago a Campbellford baker commenced selling bread here from door to door, charging the same price which prevails in his home town, 16 cents a loaf, two cents less than that charged by the local baker and by the grocery stores, some of the latter having their stock shipped from Peterborough. The business men objected to an outsider carrying on trade without a license or tax, but there was no by-law to deal with the case. An attempt was made by Reeve Fowlds to secure an opinion from Mr. Gordon, but the latter was out of the city and could not be reached.

**Difference of Opinion.**

There was a difference of opinion among the councillors last night. Reeve Fowlds contended that it was only fair to a local merchant, who paid his taxes regularly, to have some protection from outside competition. He has taken legal advice on the matter and had been assured that the Council had power to pass a by-law imposing a license fee upon peddlers who offered their wares from door to door. Whether these wares were vegetables or other kinds of foodstuffs. Such dealers are exempt from a fee only when they dispose of their goods in bulk.

Councillors Dodd and Kelly were inclined to the opinion that a man was at liberty to sell as he saw fit any article grown or manufactured by him. Councillor Coughlan did not arrive at the meeting until after this matter had been disposed of.

Reeve Fowlds stated that other municipalities had by-laws dealing with peddlers and as these enactments were according to the Statutes he saw no reason why Hastings should not follow the example.

The matter was disposed of without a vote being taken by the appointment of the committee to consult with Mr. Gordon. There is to be no re-vote on the $100 charged transient traders but if a dealer comes to town and satisfies the councillors that he will remain permanently he will be exempt from the operation of the by-law.

It was suggested that a fee of $50 be charged peddlers, the license to do business to be good for one year. If this by-law finally passes the Campbellford baker can either pay the tax or retire from the field.

**Purchased Fire Hose**

H. J. Hodgert, representing the Goodyear Rubber Company and J. A. Francis, salesman for the Dominion Rubber Company, appeared before the Council to sell fire hose. Fire Chief Lew Scriver and Nelson Scriver, assistant chief, were also present. The salesmen were each given a hearing, one retiring from the room while the other was speaking.

Mr. Hodgert offered double jacketted hose at $1 a foot, warranted to stand a pressure of 400 pounds and guaranteed to give satisfactory service for three years. Other higher priced goods he said was meant for large cities where the hose was used more frequently in town and villages and where the pressure was higher.

Fire Chief Scriver informed the Council that in Hastings the pressure on the house is not more than 140 pounds.

Mr. Francis of the Dominion Company had hose at $1 a foot but he recommended a line which sells for $1.55 a foot as it is warranted not to freeze in the winter season. His company, too, gives a three-year guarantee.

Mr. Hodgert was given an order for 300 feet of hose and this quantity may be reduced to 250 feet of it is shown by actual measurement that the latter quantity with the hose now on hand, is sufficient to reach to all parts of the village. Councillor Chapman maintained that residences in the outskirts were as much entitled to fire protection as houses and business blocks in the heart of the village.

**That Proposed Factory**

A representative of the manufacturing concern that asks for concession to establish a branch factory in Hastings, will be in the village on Monday. On the evening of that day he will submit his proposition to a meeting of the ratepayers and all interested are urged to attend.

Building permits for the month of August totalled $25,033, an increase over August last year of $9,000. Included in the permits this year were two dwelling houses and five garages.

## End in Sight of Ruhr Occupation.

LONDON, September 8. Canadian Press. — A special cable from Berlin to various papers intimates that the end of the Ruhr occupation problem is in sight.

In diplomatic circles the statement was made to-day that negotiations are under way which will probably clear up the German-French difficulties within the next eight days.

Optimism is expressed but at the same time it is declared that should the present negotiations between Germany and France fail, the result will be the fall of the Stresmann Cabinet, and it will probably lead to the worst revolutionary crash since the war.

## AFRAID THEY MIGHT BURY WOMAN ALIVE

MONTREAL, Sept. 8.—(Canadian Press.)—As Mme. Elisee Laflamme, aged 67, of St. Jean Baptiste De Rouville, was about to be buried yesterday, it was noticed that rigor mortis had not set in.

The heart was not beating and she was not breathing but there was neither rigidity to the "corpse," nor was it cold.

Fearful that they might be burying the woman alive the mourners sent for two doctors, who made an examination. They ordered cancellation of funeral for further observation.

It was found later, however, that decomposition had set in and the funeral arrangements were duly carried out.

## Germans Have Secret For Damaging Planes.

LONDON, September 8. Canadian Press. — Some secret radio or wireless means discovered by the Germans for damaging airplanes in flight, is believed, says the Daily Mail to be the explanation of nearly thirty forced landings by French machines in German territory since the Ruhr occupation.

Such landings, two more of which were reported to-day, happened for the most part in the neighborhood of Furth, in the Upper Palatinate, Bavaria.

### GAY CAPES

Fringe, gay, peasant-like borders, and plastic dots distinguish many of the knitted capes.

The Clean Kootenay Oven
The interior of the Kootenay is white nickeled. It may be washed without danger of rusting. And it brightens the interior.

*It Should Always be a Pleasure*



*McClary's Utensils*

Preparing meals is less work when you have bright, clean utensils to work with. You can get McClary's reliable and durable Enameled Cooking Utensils at your favorite hardware store.

*"The Clean Ware"*

The operation of your range should make it easy to do your cooking and baking. The Kootenay eases the kitchen burden for all who use it.

The oven heats evenly, because of the heat-retaining, rust-resisting Armco Iron construction. The heat surrounds the oven as it comes from the fire-box. It is quickly checked or responds with more heat in a moment.

Ask McClary's dealer to show you how easily operated is the Kootenay.

McClary's Kootenay

McClary's London Winnipeg N. B. Toronto Vancouver Hamilton Saskatoon Montreal St. John Calgary Edmonton.

176

FOR SALE BY
ADAMSON & DOBBIN
175 Simcoe Street Phone 460

McCLARY'S ENAMEL COOKING UTENSILS
FOR SALE BY
A. P. BROWN & CO.
171 SIMCOE STREET - PHONE 532

## PESSIMISTIC VIEW OF SITUATION HERE

### Meighen Says Burden of Taxation in Canada is Unparalleled Elsewhere

WINNIPEG, Sept. 8.—(Canadian Press).—Speaking before the Winnipeg Conservative Club, Right Hon. Arthur Meighen, the Conservative leader, said he was no pessimist, but he took a serious view of the situation in Canada to-day. Many people were coming to Canada, but he feared more were leaving. There was a feeling of super-caution and timidity, if not fear, hesitation and reluctance to invest, an absence of expansion and activity. What was the reason?

"Canada," he said, "labored under a burden of taxation unparalleled in any other country."

WHERE TO WORSHIP TO-MORROW

DON'T FORGET THAT **CAMPBELL MORGAN** Will Be In Peterboro Sept. 16-21
WORLD-FAMOUS PREACHER

PRESBYTERIAN CHURCHES

**KNOX** REV. M. C. McKINNON, M.A., B.D.
THE NEWLY INDUCTED MINISTER WILL PREACH BOTH MORNING AND EVENING
*MORNING SERVICE 11 a.m.*
*SUNDAY SCHOOL AND BIBLE CLASS 3 p.m.*
*EVENING SERVICE 7 p.m.*
MR. J. A. JEFFRIES, Organist and Choir Leader
Special Music Strangers Made Welcom
*"Enter Ye Into His Gates With Thanksgiving"*

**ST. PAUL'S** REV. ROBERT POGUE Minister
Corner Water and Murray Streets
"A CHURCH FOR ALL"
Morning Worship 11 a.m. Suuday School 3 p.m
Evening Worship 7 a.m.
THE MINISTER WILL PREACH AT BOTH SERVICES
Mr. Martin Chenhall, A.R.C.O., Organist and Choir Leader

**ST. ANDREW'S**
REV. JAMES ROLLINS, B.A., Minister
SERVICES: 11 A.M. AND 7 P.M.
COR. RUBIDGE AND BROCK STS.
THE MINISTER WILL PREACH
MISS DOROTHY ENGEL, Soprano Soloist, Will Sing At Both Services
MR. JOHN CRANE, Director of Music

GEORGE ST. METHODIST CHURCH
REV. W. HAROLD YOUNG, M.A., B.D. PASTOR
The Pastor will Preach Morning and Evening
7 p.m.---"HOW MUCH BETTER THAN A SHEEP"
Sunday Schools Meet in the Afternoon
Soloist for Tomorrow, Dorothy Allan Park
Musical Director—John H. Renwick

St. James Methodist Church
REV. J. D. RICHARDSON, M.A., Pastor
11 A.M.—"THE FAILURE OF FAITH"
7 P.M.—"THE TRIUMPH OF FAITH"
F. W. Chenhall, Organist and Choir Leader
Strangers and Visitors Welcome

TRINITY METHODIST CHURCH
A. J. LANGFORD, Pastor
Services at 11 A.M. and 7 P.M. The Pastor Will Preach
Junior Congregation at the Morning Service
Sunday School at 3 P.M.
Mr. G. H. King, Organist and Leader Mrs. King, Soloist

Mark Street Methodist Church
REV. RICHARD BAMFORTH, B.A.
*Morning Subject*—"Things Which Are Precious"
*Evening Subject*—"The Testing of a Man"
Sunday School 10 a.m. V. Boorman, Organist and Choir Leader

Murray St. Baptist Church C. C. ROSE D.D. Pastor
11 A.M.—"SONGS IN THE NIGHT"
3 P.M.—BIBLE SCHOOL
7 P.M.—"THE BAPTIST WORLD ALLIANCE"
The Alliance met in Sweden with a delegation of over 2,500. Russians, Germans, Roumanians and representatives of practically every nation were there in happy fellowship for a week.
Mrs. Arden Dier of Calgary Will Sing a Solo
Every member of the Choir is urged to be present both morning and evening.

PARK ST. BAPTIST CHURCH
REV. W. E. MORROW, B.A., Pastor 188 STEWART STREET
*11 a.m.---MORNING SERVICE*
*3 p.m.---SUNDAY SCHOOL AND BIBLE CLASSES*
*7 p.m.---EVENING SERVICE The Pastor Preaching*

BETHANY TABERNACLE
REV. A. DONER, Pastor
SERVICES AS USUAL
AT 11 A.M.—Mr. Cross, who has spent this summer in the Great West, will give us a thrilling story of his experience.
AT 7 P.M.—Mr. M. Billester will preach on the subject, "The Gospel and Why I Preach It." Also, Miss Maybee will sing a solo, accompanied by the Hawaiian guitar. Bright singing and orchestra.
EVERYBODY WELCOME.

GOSPEL HALL
Sunday is Rally Day in the School, an open session will be held at 3 p.m.. Come and see how we do.
CENTRAL PARK
Open Air Song Services will soon be over. Enjoy them while you may.

## DR. CAMPBELL MORGAN'S VISIT

The citizens of Peterborough who are not acquainted with the Rev. Dr. Campbell Morgan and his work have no idea of the treat which is in store for them the week beginning September 16th. To ministers his name has been familiar as the greatest living expository preacher since the death of the celebrated Dr. McLaren, of Manchester. It must be over twenty-five years since he first visited Toronto and conducted a brief mission here. Many in Canada had heard of him before that and had recognized in him a man of superb gifts and prophesied for him a brilliant, and successful future. They were not mistaken in their estimates of the man. He has grown steadily in the favor of all who have followed his career since then. His greatest work was done in Westminster Chapel, London, England, where he labored with the most brilliant success for thirteen years. When he was called to this church it was in a condition of decay the despair of Congregationalism in London. Before long it was crowded to the doors, and the foremost of British statesmen in large numbers waited on his ministry. His greatest triumph was his Friday evening Bible class of over two thousand gathered from all over London. He was for a time Principal of Hackney College. He conducted, in addition to his own great work in London, frequent Bible conferences throughout Britain, and was a frequent visitor in the summer time to Moody's Northfield Summer School on this side of the Atlantic.

The aim of his Bible missions is to confirm the faith of his hearers in the truths of the Bible and the great historic message of the Christian faith. He seems specially to be a voice sent from God to steady the faith of the Church in these days when many are drifting from the old moorings. He adopts none of the arts of the popular revivalist. While he has a message for the man outside the Church, his work is directed specially to the man who is already in the Church and who for various reasons is not taking the interest that he should in the Church's mission.

He is the author of over some score of important books, some of which are in almost every minister's library.

A paper in Virginia, writing of a mission which he recently conducted, has this to say of the man, his method and his message:

"Dr. G. Campbell Morgan is without an equal in this country, as a forceful, analytical, expository preacher.

"The kind of preaching which counts to-day is that which challenges the deepest thinking of men and women—preaching which goes to the very heart of things, and which takes into account the whole of man, the whole of earth, and the whole of heaven. Such is the preaching of Dr. Morgan.

"For accurate knowledge of the letter of the Scriptures, insight into the spiritual meaning of the sacred writers, wide vision over the past, present and future of the Kingdom of God; and skill in setting forth his views in a deeply impressive manner, Dr. Morgan's superior can scarcely be found among living men."

Dr. Morgan will speak twice each day, in St. Paul's in the afternoon at 3.30 o'clock, and in the evening in George Street at eight. The public are cordially invited to all the meetings.

## BENNY LEONARD GETS NEWSPAPER DECISION

PHILADELPHIA, September 8th —Canadian Press. — Benny Leonard, the light-weight champion, last night received a newspaper decision, in an eight-round contest with Johnnie Mendelssohn of Milwaukee.

Leonard's weight was announced at 133¼, Mendelssohn's at 133.

Joe Lynch, the bantam weight champion, knocked out Edie Siegel, of Brooklyn, in the third round; Siegel substituted for young Montreal.

George Chaney, Baltimore, knocked out George Russell, Philadelphia, in the second round.

Joe Tiplitz, Philadelphia, won from Andy "Kid" Chaney, Baltimore, while Jack Burke of Pittsburg, had the better of Dan O'Dowd, Boston.

Sleepless Babies

IS BABY restless? Get Johnson's Baby Powder at once. Massage it over the tender skin. Baby is comforted and sleep comes.

*Your Druggist is More Than a Merchant.*

Buy it today
Johnson's Baby Powder

## THOUSANDS OF CATTLE LOST IN SNOW STORM

BUENOS AIRES, Sept. 7. — Thousands of cattle and sheep with an estimated value of 5,000,000 pesos are reported to have perished in an unprecedented four-day snowstorm that raged last week in the territory of La Pampa. The herds suffered a mortality of from 25 to 40 per cent.

### ANGLICAN
**ST. JOHN'S CHURCH**
Rev. R. C. Blagrave, D.D., Vicar
Rev. O. H. Glyn Lloyd, Assistant.
8.30, Holy Communion.
11 a.m., Morning Prayer. Dr. Blagrave.
3 p.m., Sunday school and Bible Classes.
7 p.m., Evensong. Rev. J. Elliott-Baker.
Frederick G. Mann, Organist and Choirmaster.

**ALL SAINTS' CHURCH**
Corner Rubidge and Sherbrooke
REV. R. B. GROBB M.A., RECTOR
11 a.m Holy Communion and Sermon.
3 p.m. Sunday School.
7 p.m., Evening Prayer and sermon.

**ST. GEORGE'S CHURCH.**
South Peterborough — George and Braidwood.
Rev. W. R. Courage, Rector.
Services at 11 a.m., and 7 p.m.
3 p.m. Sunday School.
Holy Communion, first and third Sundays.
Holy Baptism by appointment.

ST. LUKE'S CHURCH, ASHBURNHAM,
Sunday, Sept. 9.
Services at 11 a.m., and 7 p.m.
Sunday school at 3 p.m.
No 8 a.m. Service.

**MISCELLANEOUS**
**TRUTH MISSION,**
REV. DAVID McKEE, PASTOR
9.45 a.m., Mission school.
11 a.m., Morning service.
7 p.m., Evening service.
Morning subject, "Transfiguration." Evening subject, "What Think ye of Christ?"
Bible reading in pastor's home every Monday evening. All welcome.

ST. JAMES METHODIST CHURCH.
(Cor. Romaine and Alymer, South Peterborough).
Rev. J. Douglas Richardson, M.A., Pastor,
10 a.m. Sunday School.
11 a.m., Morning service.
7 p.m., Evening service.
Bright Church. Obliging Ushers. Helpful Services. Strangers and Visitors Welcome.

**ASSEMBLY HALL.**
George Street, First Floor, Old Opera House Building.
MEETINGS:
Sunday School, 9.45 a.m.
Breaking of Bread, 11 a.m.
Gospel Meeting, 7.00 p.m.
"Christ died for the ungodly." — Romans v:6.

**ROMAN CATHOLIC**
**ST. PETER'S CATHEDRAL.**
There will be three masses celebrated. During the summer months, Low Masses are at 7.30 a.m., and 9 a.m., High Mass at 10.30 a.m. At 7 p.m., Vespers and sermon.

# Your Health

By DR. CLIFFORD C. ROBINSON

## PREVENTING PYORRHEA

The ordinary person in the good old days didn't think much about danger from pyorrhea.

Pyorrhea is as old as man, the scriptures say, but so is almost every other disease.

We are not so much concerned with their ancient history as with their prevention and cure at present time.

Pyorrhea is the chief, or at least one of the chief causes for the loss of our teeth. One by one they drop away without any special warning, after the first alarm.

If you have a cavity in one of your teeth have it attended to at once. Decay of your teeth is bad, but pyorrhea is much more so. It starts as a one-tooth disease and remains so for a time, depending on your condition and strength of resistance. Then it generally spreads to another tooth, and another, until the last one goes and you have to buy a set.

Strange, but true, the disease never attacks all the teeth at the same time, so there is hope.

To prevent this unpleasant condition from becoming a reality in your own case, go at once to your dentist, at the first sign of pain or tender and bleeding gums. Have the scale removed from the root and you may check it. If another tooth becomes tender and infected have the process repeated.

Better prevention is to clean the mouth and teeth thoroughly after each meal, also at night and in the morning.

Visit your dentist two or three times a year for examination and cleaning.

This disease may be checked by proper treatment and careful diet for system upbuilding.

# ADVENTURES OF THE TWINS

By Olive Roberts Barton

## MISTER DIPPER

"Why, how do you do." he said hospitably.

"Who sent you word about Mrs. Bear and her boys being after Tommy Trout?" asked Nancy, when Buster Bear and Bunch Bear and their mother had gone home after promising never, never, never to fish again.

Mister Gallop, the cowboy fairy, rolled up his lasso and hung it on his saddle. "It was Dandy Dipper who told me," he answered. "Do you know Dandy Dipper?"

"No," said Nancy. "What is he called that for? And what's he like?"

"He's a bird," explained the fairyman. "But jump on your ponies and I'll take you to his house. It isn't far from here."

So the Twins climbed on Snow and Blackie and they all rode along until they came to a place where the creek fell down from a high place to a low place and then went rushing off as if it were scared.

"Here's where he lives," said Mister Gallop. "Jump down, and follow me."

Before they knew what he was about Mister Gallop had waded out into the water in his high boots and walked straight into the waterfall. It was because he was a fairy, no doubt, but anyway, it was most astonishing.

"It's a good thing we have our magic shoes along," laughed Nancy, "or we never could follow him. Come on, Nick, here goes."

The Twins put down their heads and dived right in, and lo and behold when they got inside it was as quiet and dry as could be. "This is where Mister Dipper lives," said Mister Gallop, "but he isn't at home. Oh, here he comes now."

As he spoke a little grey bird came splashing in. Over his eyes were little curtains to keep the water out. Then he lifted the little curtains and shook himself.

"Why, how do you do!" he said hospitably. "I didn't know I had company. Thank you for saving my friends, Tommy and Timmy Trout. I've been greatly worried."

"You're welcome," said Mister Gallop. "If anything else goes wrong please let me know."

"I sure will!" declared Mister Dipper positively.

(To Be Continued)

# The Million Dollar Doll

By C. N. and A. M. Williamson

Authors of "The Lightning Conductor"

(Continued from Yesterday.)

WHO'S WHO IN THE STORY

**Teresa Desmond,** (Terry) lovely and unbelievably innocent is imperson ating her beautiful half sister.

**Juliet Divine,** known as the Million Dollar Doll—whose sketchy career is unknown to Terry.

**Miles Sheridan,** Terry's 'Dream Prince' furnished the money for her convent education when she was a child. His wife is making him wretched with her infidelity and in order to facilitate her obtaining a divorce Miles offers the Million Dollar Doll $20 000 to take a yacht trip with him stipulat ing that he will not "trouble" the girl. This he knows will give his wife sufficient grounds for divorce. Juliet is unable to take the trip herself but working on her little sister's gratitude to Miles she per suades Terry to go in her place. Terry is an exquisite counterpart of her sister.

**Betty Sheridan,** Miles' wife is deeply in love with

**Paul di Salvano,** a handsome Italian.

**Eustace Nazlo,** a wealthy Greek who does not know of Terry's relationship to quiet is in love with the younger girl.

Poor little Terry unaware of her sister's reputation and how she must ap pear in the eyes of the world starts the voyage with Miles who does not reco g nize in her the little girl he befriended so long ago. Mr. Harkness his servant is sternly disapproving of "The Million Dollar Doll."

Terry refuses the $10 000 which Miles sends her by Mrs. Harkness.

Miles is surprised at the "Million Dollar Doll's" refusal of his money.

Miles Meets Terry on deck and is struck by her youthful charm. She reminds him of some one he knew years ago.

Terry tells her Prince she wants no money from him.

### CHAPTER XXXV

**A Siren's Charm**

"Well, you force me to ask one more question. What do you want from me if not money?"

Terry drew a deep breath. "That—that's almost the same question, in a different shape, isn't it?"

"Perhaps, but I wish it answered, now. I don't want some fantastic idea sprung upon me later on.

"Everything's got to be settled without delay. I thought it had been already. Please let me have the truth."

"The truth is, I don't want anything from you at all," Terry said, shamed anger trembling in her voice. "You—you seem to talk as if I were some greedy—animal!"

"You are, just that," were the words on Miles Sheridan's tongue, but he kept them there. After the late experience with his wife, which had deeply wounded his pride and honour if not his heart, he'd come to believe that he had lost trust in women.

He had told himself lately, that if he never met a so-called "attractive woman" again he would be glad. Yet here he was shut up with one in a floating house and unable to get rid of her for weeks.

She was the last creature of her sex he would be inclined to trust; but unfortunately he couldn't shake her off permanently by being a brute.

All he could do was to say, coldly, that he had not intended to be rude. Perhaps Miss Divine would change her mind later on, before the cruise ended, and suggest some arrangement agreeable to herself.

"Meanwhile," he added, "please go and come as you like, without any fear of disturbing me. You've been abroad, I understand, so you probably know something about life on shipboard, if not on yachts.

"On board this yacht, we'll manage things much as if 'Silverwood' were a liner ten times her size. We'll take our exercise round the deck, when we feel like it, without noticing each other. We don't need to speak, or even bow and smile as we pass. That's the programme.

"But if there's anything you want that you haven't got, let me know—by Mrs. Harkness or a steward. You see the programme?"

"I see," Terry echoed.

She got up and walked away quickly, lest the moon should glint on the tears in her eyes.

Miles Sheridan loved the sea. He had a bent for mechanics, and liked to spend an hour or two a day in the engine room. There were men on board, including Yale, the yacht's captain, with whom he enjoyed a chat; and there were plenty of books to read.

Though he had organized the cruise for a grim purpose, he was not bored as days drifted into nights and nights into days. He was in a mood that sickened him of the world, and was glad to be away from it, for, though he had never loved Betty as a man loves the One Woman, her betrayal of him had been a blow.

He could sit for hours on deck in a long chair, smoking a pipe and gazing in a half dream at the architecture of the waves; distant towers, marble-white on grey-green hills, built against the horizon only to crumble, and be rebuilt again.

It was like life, he thought; the stupendous successes and failures, and new successes reared out of ruined hopes as ages came and went.

Sometimes the Doll would go by, and if he saw her through the corner of an eye, he would absorb himself in a book. Seldom, however, did she pass his way twice.

She seemed to know by instinct when he was on deck, and to choose another time for her walks.

If the girl had accepted her wages, and the French novels, Sheridan would have thought of her scarcely at all, except to turn distatefully from the prospect of flaunting himself with her by and by on land. But she had thrown eight French novels and ten thousand dollars on the floor of her cabin; and he could not help speculating upon her mentality.

It intrigued him, too, that a type of these self-indulgent dolls should contrive to keep the figure, face and throat of a seventeen-year-old girl, while a well-bred woman of twenty-seven or twenty-eight—like Betty, couldn't escape the burden of fat, and a double chin, without stern dieting and pouring down of acid medicines prescribed by secret specialists.

This doll, however, touched no wine. So said Mrs. Harkness, having got the information from Roberts, who waited on Miss Divine at the table.

Sheridan, being told, had remarked, "I'm not interested in Miss Divine's habits, my dear Harky." All the same he was interested; a mere matter of curiosity.

And from one or two things the old woman had let drop before this gently administered snub, Miles had gleaned that his ex-nurse was weakening in her disapproval of the girl. Not being a brute, Sheridan was mildly glad.

Rather deadly for the wretched girl to be haunted by the graven image Harky could be, when her conscience was on the war-path!

It was true; before "Silverwood" had been a week at sea, Mrs. Harkness had succumbed to the charm of the siren.

## FREE WITH THESE CORNFLAKES.

Did you know that in every package of Quaker Corn Flakes, there is a coupon? A certain number of these coupons entitles you to a free gift of aluminum ware. There are fine kettles, pots and double boilers to choose from. Thy are made by a well known Canadian manufacturer and are absolutely guaranteed. You can get silverware free, too. Quaker Corn Flakes are the best cornflakes made. They are delicious and wholesome, kept fresh and crisp in the big, wax-wrapped package.

## WARN FARMERS OF SWINDLE.

WASHINGTON, Sept. 8.—(Associated Press).—Farmers who have been asked to invest in methods for producing illuminating and fuel gas from distillation of straw, are warned by the Department of Agriculture today to be on their guard. Tests conducted by department chemists for several years appear to show that destructive distillation of straw, or other cellulose material for the production of gas on a commercial basis is so far impractical.

Much of the advertising literature circulated among farmers exploiting various processes producing plants for rural use, has implied that these plants have received the endorsement of the department, and many complaints have been received.

ONTARIO LADIES' COLLEGE

WHITBY, ONT.

A School of Ideals

Courses—Public School to Second Year University; Commercial; Civics; Music—Vocal and Instrumental; Household Science; Art; Elocution.

Ideal City—Country school, 26 miles from Toronto, 100 acre property, gymnasium, swimming pool, outdoor sports, etc.

Re-opens September 12th, 1923

*Golden Jubilee Year, 1923-'24*

For Calendar and Booklet apply to Rev. F. L. Farewell, B.A., Principal

$5

Starts you toward the ownership of a

Ford

Car, Truck or Tractor

The Ford Weekly Purchase Plan is now ready

The Car helps pay for itself

*Ask us for further particulars*

Duffus Motor Sales

Peterboro, Ont.

FORD MOTOR COMPANY OF CANADA, LIMITED, FORD, ONTARIO

# ELHMKE OF BOSTON RED SOX IN HALL OF FAME

### Credited With Second No-Hit, No-Run Game of the Season--Mack's Athletics Again the Victims.

### COBB'S MEN FIGHT.

PHILADELPHIA, Sept. 8.—(Canadian Press).—Howard Ehmke of the Boston Red Sox received credit for the second no-hit, no-run game pitched in this city during the week when he shut out the Athletics today, 4 to 0. The game was similar to the performance of Sam Jones of the Yankees last Tuesday in that one man walked and one reached first on an error.

In the sixth inning Harris, who opposed Ehmke on the mound, had a chance to spoil his rival's record, but was out on a long drive for not touching first base. Then, in the eighth when it seemed that Ehmke would surely reach his goal, Welch hit a liner to left. Menowisky reached the ball, but fumbled it sufficiently for Welch to reach first.

At first it was recorded as a single, but before the inning was concluded the official scorer ruled that Menowsky had committed an error and Ehmke's record was safe.

Twenty-eight men faced Ehmke, just one less than faced Jones last Tuesday. Harper drew a pass and was forced at second by Miller. A double play erased Miller from the paths and Welch was the only Mackman left on the paths during the contest. Score:

| | | | | |
|---|---|---|---|---|
| Boston | 100000030— | 4 | 9 | 1 |
| Philadelphia | 000000000— | 0 | 0 | 1 |

Ehmke and Picinich; B. Harris and Perkins.

**Used English Pitchers.**

CLEVELAND, Sept. 8.—(Canadian Press).—Detroit defeated Cleveland, 11 to 9, today, in the first game of the series for the possession of second place. The contest was characterized by ineffective pitching, particularly by Uhle and Dauss, who started the game, and by Boone and Francis, relief twirlers. Police were summoned to stop a fight on the Detroit bench after Manager Cobb had yanked Pitcher Francis from the box. Score:

| | | | | |
|---|---|---|---|---|
| Detroit | 031002320— | 11 | 16 | 1 |
| Cleveland | 103010211— | 9 | 15 | 2 |

Dauss, Francis, Cole, Holloway and Bassler; Uhle, Morton, Boone, Smith and O'Neil, Myatt.

**Chicago Beat Shocker.**

CHICAGO, Sept. 8.—(Canadian Press).—Chicago hit Urban Shocker hard behind two passes, an error by McManus in the third inning, and easily defeated St. Louis, 7 to 2, in the first game of the series. Mike Cvengros kept the visitors' hits scattered and was given perfect support, the fielding of Kamm being especially noteworthy. The score:

| | | | | |
|---|---|---|---|---|
| St. Louis | 001000010— | 2 | 7 | 2 |
| Chicago | 00600100x— | 7 | 8 | 0 |

Shocker, Root and P. Collins; Cvengros and Schalk.

# $800,000 ADVANCE SALE FOR FIGHT

### Record Receipts So Far For Firpo-Dempsey Battle.

**NEW YORK, Sept. 7.— The advance sale of tickets for the Firpo-Dempsey championship fight at the Polo Grounds next Friday night has amounted to approximately $800,000 so far, Tex Rickard revealed to-day. The promoter declared it exceeded the advance sale for any previous title match he has promoted, including the Dempsey-Carpentier fight, which has established a record 'gate' of $1,600,000 two years ago.**

# PUZZLING PLAYS

**THE PLAY**

Failure to touch a base invariably creates confusion. Many of the biggest disputes in baseball have resulted from the failure of a runner to simply touch the bases as called for by the rules.

There is a runner on third base, two out, and the pitcher, a weak hitter, is up. With the count two balls and two strikes on the batsman, the runner on third gets away to a big lead in an effort to steal home.

It looked as if he might be successful. The batsman did not offer at the pitch. The catcher, in an effort to hurry the play, permitted the pitch, which the umpire ruled a strike, to get away from him.

Since it was the third strike, the batsman dashed for first. The ball rolled to the grandstand and the coacher at first waved the runner to try for second. He made it easily. While the catcher was chasing the ball things were happening. The runner from third had slid over the plate, gotten to his feet, dusted off his uniform, and was on the way to the bench before the catcher even recovered the ball.

The batsman, who had gone to second on the error, unfortunately failed to touch first. The mistake was noted by the first baseman and the umpire. The player called for the ball, touched first and the umpire ruled the runner standing on second out, making the third out of the inning.

The runner form third, who had crossed the plate, was sitting on the bench before the third out was finally made.

Does the run count?

**THE INTERPRETATION**

The run does not count. The rule covering the scoring of runs says a run cannot score on a play in which the batsman fails to reach first base for the third out. Although he reached second, because of his failure to touch first, he never reached that base, hence the run does not count.

# RESERVE DECISION IN WILLS ACTION

### Rickard Stands to Lose $50,000 If Big Bout Is Stopped.

NEW YORK, Sept. 7.—Supreme Court Justice Hagarty late to-day reserved decision in the action brought by Harry Wills, negro heavyweight contender, seeking an injunction against the Firpo-Dempsey fight at the Polo Grounds, September 14.

Wills claimed the prior right to box Dempsey for the heavyweight title. Attorney William Klein, representing Wills, declared the State Boxing Commission has acted in a "tyrannical manner" and had not given Wills a fair opportunity to meet Dempsey.

Represetnatives of the Commission staed that NO complaint alleging injustice had been lodged before them by Wills. Counsel for Promoter Tex Rickard declared that he had spent $20,000 in preparation for the bout between Dempsey and Firpo and that if the fight did NOT take place he would lose $50,000.

# MANITOBA'S WHEAT YIELD IS HIGHEST

### 13 Bushels As Compared With Average of 16 Bushels to Acre.

WINNIPEG, Sept. 7.—Manitoba's wheat crop will yield this year an average of thirteen bushels per acre as compared with sixteen bushels over a ten-year period, it is estimated to-day by George Bathe, Provincial Statistician.

The southern portion of the province will average less than eleven bushels and the northern areas from sixteen to eighteen bushels, according to Mr. Bathe's report.

**KEEP FLIES AWAY**

A sponge saturated with oil of lavender will keep flies away.

# BUFFALO LOSES AGAIN TO LEAFS

### Babe Dye's Hitting Feature—Leaders Both Win Their Games.

TORONTO, Sept. 8.—(Canadian Press).—Toronto took the second game of the series from Buffalo this afternoon, 7 to 6, in ten innings, Gonzales' double and Heitman's wild throw to third base on Miller's bunt scored the winning run. Babe Dye's hitting featured. He had a homer and two singles and scored three runs. Onslow also hit for the circuit with two on bases. The score:

| | | | | |
|---|---|---|---|---|
| Buffalo | 1100200020— | 6 | 13 | 1 |
| Toronto | 0030020101— | 7 | 13 | 4 |

Mohart, Heitman and Anfinson; Thomas and Hill.

**Catcher Lake Ejected.**

SYRACUSE, Sept. 8.—(Canadian Press).—Beall was invincible today, limiting Syracuse to four hits, three of them scratches, and Rochester won easily, 6 to 1. Catcher Lake of the Tribe was put out of the game by Umpire James for disputing a decision. A change in the Syracuse schedule makes doubleheaders with Toronto Sunday and Tuesday, no games being played Monday and Wednesday. Score:

| | | | | |
|---|---|---|---|---|
| Rochester | 000201300— | 6 | 11 | 2 |
| Syracuse | 000010000— | 1 | 4 | 4 |

Beall and Lake, McAvoy; Jackson, Frankhouse and Dougherty.

# WILLIAMS WITH 34 HEADS RUTH

### Chicago Scored Six Off Adams and Bagby in the First Innings.

NEW YORK, Sept. 7.—Philadelphia defeated the New York Giants here to-day, 10 to 6. It was Philadelphia's third victory from the Giants in 21 games. Ring pitched a fairly efficient game for the visitors, and helped win his victory with a double and a single. After Stengel's home run with Meusel on base had tied the score in the sixth, the Phillies knocked Watson out in the 7th, scoring three runs on five hits. Williams hit his thirty-fourth home run of the season with Ring on base in the third inning, again putting him one ahead of Ruth. The score:

| | | | | |
|---|---|---|---|---|
| Philadelphia | .002 100 304— | 10 | 18 | 0 |
| New York | .010 002 012— | 6 | 12 | 3 |

Ring and Wilson; Watson, Barnes, Jonnard and Gowdy, Snyder.

**Boston 11, Brooklyn 3.**

BOSTON, Sept. 7.—Boston batted Vance savagely to-day, defeating Brooklyn, 11 to 3. In the second R. Smith's single to centre scored two runs, the second of which caused a protest by Brooklyn, the visitors claiming that Ford ran out of the line to escape Catcher Taylor, who had the ball. R. Smith went to second on the throw home and then stole third and home while the Brooklyn players argued with Umpire O'Day around the home plate. After that the game became a rout. Score:

| | | | | |
|---|---|---|---|---|
| Brooklyn | .000 000 120— | 3 | 7 | 0 |
| Boston | .032 510 00x— | 11 | 17 | 2 |

Vance, Decatur and Taylor; Barnes and E. Smith.

**Pirates Beaten.**

PITTSBURGH, Pa., Sept. 7. — Chicago knocked Adams and Bagby out of the box in the first inning and defeated Pittsburgh to-day, 6 to 4, scoring all of their runs in that inning. Steineder went into the box with none out and two men on bases and stopped further scoring. Keen weakened in the fifth inning and yielded three runs on three hits and two walks. The Pirates added another in the eighth but were unable to overcome the Cubs' early lead. Score:

| | | | | |
|---|---|---|---|---|
| Chicago | .600 000 000— | 6 | 9 | 1 |
| Pittsburgh | .000 030 010— | 4 | 8 | 2 |

Keen and O'Farrell; C. Adams, Bagby, Steineder and Gooch.

**Hornsby's Circuit Clouts.**

ST. LOUIS, Sept. 7.— St. Louis divided a double bill with Cincinnati to-day, taking the first contest, 5 to 1, and losing the second 8 to 5. In the second game Hornsby got his 16th and 17th home runs of the season, the first coming in the first inning with none on, and the second in the eighth with Flack and Blades on, tieing the score. The visitors came back in the ninth, however, and duplicated their rally of the eighth by running up three more tallies. The locals' errors aided the Reds.

In the first game the locals landed on Donohue for ten hits in six innings. Flowers, a recruit recently obtained from Cambridge Club of the Blue Ridge League, played short for the Cardinals and made the only extra base hit of the first game. Scores:

First Game:

| | | | | |
|---|---|---|---|---|
| Cincinnati | .100 000 000— | 1 | 5 | 1 |
| St. Louis | .200 120 00x— | 5 | 11 | 1 |

Donohue, McQuaid and Wingo; Stuart and McCurdy.

2nd Game:

| | | | | |
|---|---|---|---|---|
| Cincinnati | .000 011 033— | 8 | 16 | 0 |
| St. Louis | .100 100 030— | 5 | 8 | 4 |

Benton and Hargrave; Haines, North, Stuart and Clemons.

**C.G.E.-Colonial Game.**

Tuesday evening's game between the C.G.E. and the Colonial girls should draw a big crowd when play is called at Central Park at six o'clock. The Electric girls are out to win. Colonials have the first half of the schedule to their credit, but in the second round they have already lost one game to the C.G.E girls who are determined to be in the play-off. The rivalry is keen and should produce a rattling good game.

# CINCINNATI PLAYERS SUE SPORTING PAPER

### Duncan and Bohue Start Proceedings For $50,000 Each Against "Collyer's Eye."

### REPUTATION INJURED

CHICAGO, Sept. 8.—(Canadian Press).—Outfielder Pat Duncan and Infielder Sammy Bohne of the Cincinnati Nationals filed suit in the United States District Court here today for damages of $50,000 each against Collyer's Publishing Company, owners of "Collyer's Eye," a sports weekly. They declared in the two actions that they had been damaged to that extent by a story in the weekly that they had been approached by gamblers and offered $15,000 each to throw games to the New York Giants.

The pleas recite that the plaintiffs have for some years been professional ball players, and declare that the article referred to was intended to destroy the good name, reputation and credit of the players in their profession.

The players declare their standing and reputation with the Cincinnati club and with all other baseball clubs and the public has been impaired, and their opportunities for employment in the future have been damaged.

The article printed in Collyer's Eye, August 18, is reproduced in the pleas. It charged that the complainants, and possibly a third player had been approached by agents of certain gamblers and offered $15,000 each to throw certain games to the New York club, then in the lead in the league, in order that the gamblers might win money on the games. Ban Johnson, President of the American League, the article said, is making an investigation, adding that all trails led to certain New York real estate office where the agents were alleged to receive their instructions. The article said that there was no direct evidence that the two players named had accepted the alleged offers of money and then called attention to playing of the two men which the article said had not been up to the standard they had maintained earlier in the season.

The story was investigated by league officials who denied it as did the players. Today's suits are understood to be the answer of the Cincinnati club and the league itself to the charges, although neither the club nor the league are mentioned in the action as parties to the suits.

# HUMAN PUNCHING BAG FOR FIRPO

### Young Bob Fitzsimmons Among New Arrivals at Camp.

ATLANTIC CIY, N. J. Sept. 7. — Luis Angel Firpo welcomed two new sparring partners to his camp to-day. There were seven rounds of lively sparring in the dog park before several hundred persons. John Lester Johnson, a New York negro heavyweight who broke three of Jack Dempsey's ribs some years ago, when Jack, then "just a fighter," made his first bow in New York, was in the first mixup with Luis. John Lester made the South American step around some. John Lester found the Argentine's jaw with some stinging lefts and some rights and took one hard right in the ribs that hurt him.

Young Bob Fitzsimmons browned and in excellent physical condition at 185 pounds, was next with Firpo They sparred two rounds. Bob was hard to hit, but was hit. Firpo was hit too but not enough to bother him. Joe McCann boxed two rounds and the session ended in a round with Frank Koeble. Altogether, it was the fastest sparring period the Argentine had had.

# Big League Standings

**INTERNATIONAL.**

| | Won. | Lost. | P.C. |
|---|---|---|---|
| Baltimore | 96 | 50 | .658 |
| Rochester | 93 | 60 | .608 |
| Buffalo | 78 | 74 | .513 |
| Toronto | 75 | 74 | .503 |
| Reading | 73 | 73 | .500 |
| Syracuse | 66 | 84 | .440 |
| Newark | 57 | 87 | .396 |
| Jersey City | 57 | 93 | .380 |

**NATIONAL.**

| | Won. | Lost. | P.C. |
|---|---|---|---|
| New York | 83 | 51 | .619 |
| Cincinnati | 77 | 53 | .592 |
| Pittsburgh | 76 | 54 | .585 |
| Chicago | 72 | 60 | .545 |
| St. Louis | 66 | 66 | .500 |
| Brooklyn | 60 | 67 | .473 |
| Boston | 44 | 84 | .344 |
| Philadelphia | 43 | 86 | .333 |

**AMERICAN.**

| | Won. | Lost. | P.C. |
|---|---|---|---|
| New York | 83 | 43 | .659 |
| Cleveland | 69 | 57 | .548 |
| Detroit | 65 | 58 | .528 |
| St. Louis | 63 | 61 | .508 |
| Washington | 61 | 66 | .480 |
| Chicago | 57 | 67 | .460 |
| Philadelphia | 53 | 73 | .421 |
| Boston | 49 | 75 | .395 |

SANTAL CAPSULES MIDY
Easy to Take-Quick to Relieve CATARRH of the BLADDER Safe, Successful
Each Capsule bears name MIDY
Beware of counterfeits

# WHITE SOX PICK STAR IN BARRETT

### Has Everything to Make One of Greatest Outfielders.

It looks as if the Chicago White Sox had picked up a star outfielder in Bill Barrett. He was recently secured from the Reading club of the International League. Barrett is a big, husky fellow, about six feet tall and weighing about 175 pounds. He is very fast, takes a healthy cut at the ball and has a wonderful arm. He bats and throws right-handed.

"Barrett is one of the best recruits I have seen in years. He reminds me of Happy Felsch, and to my way of thinking there never was a better outfielder than Felsch," remarked Kid Gleason to me the other day. "Barrett has everything to make one of the greatest outfielders the game has ever produced. He needs only the experience to polish him off." Some boost from a veteran like Gleason. Incidentally, Eddie Collins entertains much the same opinion.

It is a rather interesting fact that Barrett began his big league career as a pitcher. It so happens that Connie Mack, the discoverer of so many big league stars, dug Barrett up. Mack used him as a pitcher and shortstop. He had a great arm but lacked control. For some reason Mack passed him up. Now he comes back to the big show as an outfielder and a mighty good one. In this connection it might be mentioned that Charley Jamieson of Cleveland, generally regarded as one of the greatest outfielders the game has ever produced, started in the majors as a pitcher. Of interest also is the fact that Connie Mack once had him and turned him over to Cleveland.

### ROUGH RIDING PALLED FIRPO TOOK UP BOXING

NEW YORK, Sept. 8.—(Associated Press).—Luis Angel Firpo is the "rough guy" of the Argentine.

Before he became a pugilist he was barred from two of the Republic's most popular games, soccer and "rosette."

A member of one of Buenos Aires' leading soccer teams, he so frequently incapacitated opposing players in apparently accidental collisions that nobody would play against him. He was too strong and too rough, they said. So Luis Angel looked around for another game to play.

Being an expert horseman he decided on "rosette" In this game a rose is pinned upon the sleeve of a horseman who sends his steed galloping across the field. When he crosses a certain line, another rider starts in pursuit. The pursuer must pluck the rose from the sleeve of the pursued before the latter reaches the end of the field in order to score a point.

Firpo developed a habit of plucking the rider along with the rose, and then he took up boxing.

# EXPUNGE 'HERO' ON ROGERS' TOMBSTONE

### Changed to "Our Son" on Order of Bishop Scollard.

NORTH BAY, Ont., Sept. 7. — The words "Our Hero" on the tomb stone of Leo Rogers, which aroused the ire of the local church and other authorities, have been removed and in their stead appears the inscription "Our Son". The change was made quietly and it is understood was executed at the instance of John Rogers acting on the suggestion of Bishop Scollard.

### NO AMENDMENTS TO QUEBEC LIQUOR LAW

### Beer Will Still be the Strongest Drink Sold in Taverns.

QUEBEC, Sept. 7.— The Quebec Liquor Law will sustain no amendment of importance at the coming session of the Legislature, it is understood. Satisfaction over the financial and moral success of the law have been expressed on several occasions by the Government spokesmen. The Quebec Liquor Commissioner, as well as the members of the Cabinet, are inclined to believe that any changes might bring immediate abuse.

Immediately after the enforcement of the new law the sale of wines in taverns, which are only licensed for beers was advocated. It was suggested by the tavern license owners that they would meet the wish of their patrons by having wines on hand and that the efforts o fthe Government to encourage the sale of wines instead of hard liquor would be furthered by such a policy. At the same time came the suggestion that those having permits to sell beer by the case also be given permission to sell wines.

Both requests have met with refusal, and they will again be denied this year according to information to hand. The Government is openly opposed to any change which might allow stronger spirits than wines to be disposed of in taverns. Another reason is that some brands of wines have percentage of alcohol just as high as any hard liquor and that a new classification to separate high percentage wines from others would be necessary, resulting in endless disputes, which would render the enforcement of the law more difficult.

# WILL START WORK TRUNK ROADWAY

### Premier Ferguson Gave Promise Affecting Northern Ontario.

NORTH BAY, Ont., Sept. 7.— An announcement that is regarded as of supreme importance to Northern Ontario has been made by Mayor John McDonald of North Bay following an interview which he had with Premier Howard Ferguson at Toronto on Wednesday. Mayor Mc Donald told your correspondent that he was assured by the Premier that work on the long discussed trunk highway which will link the Southern Ontario System of roadways at present terminating at North Bay, with Temiskaming and Cochrane districts will be started next Spring. The route has not been chosen but will probably be one of two surveys which have been made reports, of which are now in possession of the Government. This trunk highway has been the subject of numberless resolutions and deputations from all parts of the north to the Ontario Government for the past three years.

In well informed circles believed to be close to the government view point in North Bay it is also stated that the proposed trip which Lieut. Governor Cockshutt, Premier Ferguson and party are starting next week, and in which the territory between Cochrane and James Bay is to be explored by canoe is merely preliminary to an extremely important announcement of policy which the Premier may make some time after his return. It is believed that at present he has in his mind definite plans for a policy of development for the entire Northern Ontario.

### Elevator Facilities Need of Wheat Pool.

### Elimination Races to Select Horse to Meet the British "Papyrus"

WINNIPEG, September 7. — No further progress was made to-day by the Alberta and Saskatchewan wheat pool representatives in their efforts to secure elevator facilities for the proposed pools. The directors of the Saskatchewan Cooperative Elevator Company were in conference during the morning discussing the proposals of the pool representatives and this afternoon they are meeting the directors of the United Grain Growers Limited prior to meeting the pool officials.

Hon. J. E. Brownlee Attorney-General for Alberta stated at noon that the special committees of the Alberta and Saskatchewan pools were in session and that a reply to the statement of the elevator interests issued last night might not be presented until Saturday.

**12093 Contracts.**

REGINA September 7. — Returns received by the Saskatchewan wheat pool officials up to Thursday night show that a total of 12,093 contracts have been turned in covering 1,676,886 acres.

### 750,000 Furs on Sale at Montreal's Auction.

MONTREAL, Sept. 7.—Two and a half million dollars' worth of furs were auctioned off this week in the four-day September sales of the Canadian Fur Auction Sales Company, which ended here this afternoon, according to a statement issued by R. S. Coltart, Vice-President of the company.

Over 750,000 furs gathered from all parts of the world, are placed on sale. Record prices were secured for Canadian beaver, silver fox and Marten pelts.

### JURY INQUIRED INTO DEATH OF FRIENDLESS VAGRANT IN LINDSAY

LINDSAY, Sept. 8.—A coroner's inquest was held this afternoon to inquire into the cause of the death of John Coyle, who died this morning in the Ross Hospital. The deceased, who hailed from Ireland, was arrested here as a vagrant about two months ago, and was sentenced to a six months' term in the county jail. While there he became seriously ill and was removed to the hospital. The jury brought in a verdict of death from natural causes. Coyle, it is said, has no friends or relatives.

When the Cap is off the Bottle of O'KEEFE'S Imperial Ale, Lager or Stout,

and the snowy froth and sparkling amber have filled the glass, then comes the thirsty man's moment of supreme satisfaction, as he quaffs the liquid perfection of this famous brew.

Order a case of O'Keefe's from

J. M. BROOKS & CO.
Distributors for Peterborough

Also sold at all Hotels, Restaurants and Cafes.

O'KEEFE'S - TORONTO

# A CAMPAIGN FOR SIMPLE SPELLING

### Boston Engineers Back Movement Which Philologists Have Started

BOSTON, Sept. 8.—(Associated Press).—A movement to have the spelling of the English language simplified and standardized by engineers co-operating with philologists has been started. A resolution favoring systematic standardization has been approved by the Boston Chapter, Society of Industrial Engineers and the recommendation is now on its way around the country to be submitted to other chapters of the association for indorsement.

Dr. Frank B. Gilbreth, a consulting engineer of Montclair, N. J., in urging the indorsement of the plan here asserted that the present mode of spelling is productive of enormous preventable economic waste. With an improved, efficient system of standardized spelling, 200,000,000 pupil-years would be saved every generation, he estimated. The saving in time to students, however, would be only one of the benefits, he said, declaring that the increased speed and fluency which would follow the elimination of uncertainty and hesitation would result in much time-saving in business.

Additional benefits would immediately follow, Dr. Gilbreth said. "Start with standardized spelling and the standardizing of other things will come naturally in sequence." The relation of the engineer to the problem is obvious, he held.

"Standardization is naturally the work of the engineer and he should assist the philologists to reform spelling standards because he has new units, methods and devices for measuring that are particularly important in evaluating present and proposed spellings for standardization. Because spelling will be used by countless generations, he present absurd standards of spelling should be reformed once and for all by measurement. Spelling should be super-standardized. It behooves the engineering profession to lead the way, show the method and go to the limit to find the one best way to do work and to standardize the elements of things and methods that will permit the greatest savings of time and the acquiring of the greatest quantities of the durable satisfactions of life," Dr. Gilbreth said.

Some engineers are already members of the Simplified Spelling Board, Dr. Gilbreth pionted out. He asserted that modern scientific methods, if applied to the question, would detect all forms of mental hesitation and waste motion in writing and in typewriter operation. This step, he believes, will be the real beginning of a standardization of everything else.

### NEW BATTERY CARS CANADIAN NATIONAL

### Steel Coaches 60 Feet Long, Carrying 90 Passengers to Augment Service.

TORONTO, Sept. 7.—Ernest W. Oliver, general manager of the electrical lines of the C.N.R., stated that the new type of battery cars which the C.N.R. is building at St. Catharines will be put on local lines where conditions justify it in place of the steam service. Four of these cars are in course of construction. The new battery car is 60 feet long, 10 feet wide and carries 90 passengers. They have a speed of between 40 and 50 miles an hour and built about the same as a railway coach, with steel bodies.

Mr. Oliver states that the extension of the electric system between Peterboro and Bowmanville had not yet been considered, but the question of battery cars for some of the branch lines where the steam service at present is both inadequate and fearfully expensive, has been taken up, with a view to improvement of service wherever the conditions warrant it, with battery or gasoline cars.

It is understood that the service between Toronto and Guelph will be much more frequent in the near future.

**CRETONNE JACQUETTES.**

Jacquettes of cretonne and velveteen, in warm autumn shades, are worn with white wool skirts.

HEMORRHOIDS
Do not suffer another day with Itching, Bleeding, or Protruding Piles or Hemorrhoids. No surgical operation required. Dr. Chase's Ointment will relieve you at once and afford lasting benefit. 60c a box; all dealers, or Edmanson, Bates & Co., Limited, Toronto. Sample box free.

GOODYEAR
WINGFOOT CORD

| SIZES | PRICES |
|---|---|
| 30x3½ | 15.60 |
| 31x4 | 23.80 |
| 32x4 | 26.20 |
| 33x4 | 27.10 |

Full Goodyear quality in a medium-priced tire

Goodyear means Good Wear

Just Say—"GIMME" STROLLERS
THE CIGARETTE WITH THE ORIGINAL FLAVOR

10 for 15c
25 for 35c
Also in Tins of 50 and 100

STARTING Epic Entertainment MONDAY

MATINEES DAILY

Great Pictures

How well we remember them:

"THE FOUR HORSEMEN"

"BLOOD AND SAND"

The sweep of drama, the overpowering beauty of romance, a sumptuous spectacle, one of the most lavish and brilliant cinema creations of screen history.

Comedy "THREE STRIKES" — Pathe News


## ROTARY BANTAMS ARE CHAMPIONS

### Guiry Scores Shut-out in Game that Brings the League Title.

Rotary Bantams won the championship of their series by defeating Curlers at Riverside Park yesterday afternoon. Guiry for the winners scored a shutout, while his team mates collected four runs. The Rotary champions went through the league season with but one loss, Kiwanis being the only team to defeat Manager Jack Primeau's ball tossers.

## OLD COUNTRY SOCCER GAMES

LONDON, Sept. 8.— (Canadian Press.)—Football results:

**English League—First Division.**

Birmingham 0, Sunderland 2.
Burnley 2, Notts Forest 4.
Chelsea 0, Aston Villa 0.
Everton 0, Blackburn Rovers 0.
Manchester C. 1, Bolton Wanderers 1.
Newcastle U. 2, Sheffield United 2.
Notts County 1, Huddersfield 0.
Preston N.E. 0, Liverpool 1.
Tottenham 2, Middlesboro 1.
West Brom. 4, Arsenal 0.
West Ham. 0, Cardiffi City 0.

**Second Division.**

Bury 2, Manchester United 0.
Coventry City 1, Bristol C. 1.
Crystal Palace 1, Fulham 1.
Derby County 1, Clapton Orient 0.
Hull City 2, Nelson 1.
Leicester City 2, Leeds United 0.
Oldham Athletic 0, Bradford City 0.
The Wednesday 1, Southamtpon 1.
South Shields 2, Barnstry 0.
Stockport 0, Port Vale 0.
Stoke 2, Blackpool 2.

**Third Division.**

—Southern Section—

Aberdare 4, Millwall (missing).
Brentford 2, Luton Town 1.
Bristol Rovers 2, Bright and Hove 0.
Charlton Athletic 1, Merthyr 0.
Exeter City 0, Bourne Mouth 2.
Newport City 3, South End United 0.
Norwich City 0, Plymouth Albion 1.
Portsmouth 1, Reading 1.
Swansmea City 2, Northampton 1.
Swindon Town 0, Queen's Park Rangers 0.
Watford 1, Gillingham 1.

**Scottish League.**

—First Division—

Ayr United 1, Aberdeen 1.
Clyde 1, Kilmarnock 1.
Clydebank 0, Falkirk 1.
Dundee 1, Third Lanark 0.
Hamilton 0, Raith Rovers 2.
Hibernians 1, Heart of Midlothian 1.
Morton 0, Rangers 1.
Partick Thistle 0, Motherwell 2.

### IRONING BOARD.

Cover skirt and sleeve boards first with woollen cloth and then with removable muslin slips with tapes that allow them to be tied securely in


*News From The Old Country*

Send $3 and we will mail you regularly every week for 52 weeks a copy of any British Weekly Newspaper, such as Lloyd's, People, Tit Bits, Pearson's, etc., etc., etc. Hundreds of papers on our Big List mailed free. A different paper sent weekly, or the same publication for 52 weeks. $3 pays for a year's subscription, including postage. Most unique and up-to-date service, greatly appreciated by members throughout the Empire. Send $3 to-day to

PERIODICAL POSTING COY.,
PLYMOUTH, ENGLAND


RENEW YOUR EXAMINER SUBSCRIPTION.

## SPORT EVENTS SOUTH AMERICA

By MILES W. VAUGHAN

NEW YORK, Sept. 7 (United Press).—Whether Luis Angel Firpo wins the heavyweight championship of the world from Jack Dempsey or not, he ought to get a lot of credit all over the world for doing a tremendous service in boosting boxing to a major place in the South American sports firmament, and giving tremendous impetus to all kinds of sport in countries where healthy competition is needed as badly as anywhere in the world.

Firpo, single-handed, probably has done more to pull South American youth away from such non body-developing sports as horse racing and cock fighting to brawn-bulding exercisings of slamming at each other' chins in a roped ring than all the athltic missions the whole world could ever have got together.

For Firpo is INTERESTING—and interesting to everybody from the highest of the highbrows to the lowest of the unschooled masses; interesting because he offers the possibility of a championship, of proving that South America can raise just as husky sons as her sister nations of the north, and proof that the Latin can fight just as well with his fists as he has with his brain.

Every country in South America wants a champion, and if she can't raise one for herself this year she will be perfectly willing to let Argentina do it and bask in the reflec,ed glory.

In Argentina itself there still is a considerable disposition to doubt Firpo's rating as a really great heavyweight, despite his victory over Willard. The Argentines know perfectly well that Firpo has met a lot of set-ups, and they know Dempsey has beat a lot of men far better than the average fighter who has been put before Firpo.

Argentina doesn't want a newspaper champion. She wants a real fighter, who can get out and win the heavyweight crown and hold it against the best of them. During recent moths Firpo has got to look better, and now a lot of Argentine fans will concede him a chance against Dempsey where they wouldn't have given him a look-in four months ago.

The big battler's stock took a rise when he whipped Willard, but it didn't make the Argentines overconfident by any means. They know Dempsey is a lot tougher man than Willard, and there'll be a lot of relief if Firpo clears the last hurdle with one of his terrific wallops, which they hope will move the heavyweight crown south of the equator for the first time.

But, win or lose, Firpo will have done a greater service for sport than either he or South America realizes just now—for he has given great impetus to the whole South American sport movement, which is going to make stronger, healthier and happier manhood in the Latin American republics during the next generation.


GRAND
TO-DAY
MAT 2:30 EVE. 8:30

Last chance to see the Oldest Favorite in Her New Dress

'Cinderella'

FIRST ANNUAL PRODUCTION OF

Few good seats still on sale.

—PRICES—
25c, 50c, 75c, $1.00, $1.50


## LINDSAY CLASSICS HERE ON TUESDAY

### Will Play Curlers in Second Game of O.B.A.A. Series.

The Curlers, local Midget champions, will play their return O.B.A.A. fixture with the Lindsay Classics at Riverside Park at 4.30 o'clock on Tuesday next. A win for Alex. Kay's crew in this fixture will send them into the O.B.A.A. finals with the winners of the Thorold-St. Catharines series, and the local youngsters will be out there fighting all the way for victory. Fans should not overlook this fixture, as the brand of ball being played by the Midgets is a revelation. Carl Woods, the smoke ball artist of the Curlers, will do the heaving for the Peterborough team, while Morin is likely to work for Lindsay.

### INQUEST FOR MONEY.

BIRMINGHAM, Eng., Sept. 8.—Twenty pounds in gold, found by a boy, was the subject for an inquest recently. The jury learned the boy gave it to the police immediately and did not try to hide it. As a result he may get a grant of 16 pounds by the Government for his honesty.


If you liked "Smilin' Through" and "Human Hearts" and "Humoresque" and "The Miracle Man" and "Mighty Like a Rose," etc.,

YOU'LL JUST LOVE "MAIN STREET"

R-O-Y-A-L
THE FAMILY THEATRE

MON. and TUES. ONLY—2.30 and 8

All the World is a—

FLORENCE VIDOR
MONTE BLUE

and a sterling cast in a screen masterpiece of life as it is lived in your own home town.

| Canadian Scenic "Where Moose Runs Loose" | Comedy Creation "Should William Tell" | Half-Hour Western Featurette |
|---|---|---|

HOW DISCRIMINATING ARE YOU?

"ROB ROY"

11 Months in Glasgow.
10 Months in Edinburgh.
1 Solid Year in London.
The greatest melodrama of all times.

THAT'S A PICTURE

Tremendous English Film Production
Based on SIR WALTER SCOTT'S Famous Historical Novel

Heart Throbbing Romance and Blood Freezing Spectacle

THE GREATEST AUDIENCE PICTURE OF ALL TIMES

You will laugh, and shout and cry, with the Clan MacGregor. "Don't Campbell me. Don't Mister me. Ma foot is on ma native heath and ma name's MacGregor."

A rash man in love, a trusty man in friendship and a lusty man in battle is ROB ROY MACGREGOR. Love, romance, melodrama, heart throbs, and the most thrilling spectacles ever presented in motion pictures, including the rising of the Clans, the conflagration at Inversnaid, the dive into the river, the abduction of Helen Campbell, and the tremendous funeral procession culminating in the spectacular rising from the dead.

YE MAUNA MISS THIS WONDER PICTURE.

DIRECT FROM MASSEY HALL, TORONTO

ROYAL

WHERE EVERY ATTRACTION GIVES YOU SATISFACTION

4 - BIG DAYS - 4
Wednesday, Thursday, Friday, Saturday
September 12th - 13th - 14th - 15th

Two things you must do: See the Peterboro Industrial Exhibition and see "Rob Roy."

WATCH MONDAY'S EXAMINER, AND FOR YOUR OWN ENTERTAINMENTS SAKE, KEEP YOUR EYE ON THE

ROYAL

## LOCALS

Frederic G. Mann, A. Mus. organist and choirmaster St. John's church, teacher piano, voice, organ, harmony and all theoretical subjects. Pupils prepared for church concert or examinations of all leading musical colleges including McGill and Associated Board R. A. M., and R. C. M., London, Eng. Special correspondence course in Harmony and Counterpoint. 'Phone 1355J. 186 Dublin street. 12d 66 3548

**DR. T. P. McCULLOUGH,**

Eye, Ear, Nose and Throat Specialist, 166 Brock St. Phone 36W. dtf

**HAROLD DUNFORD'S AUTO LIVERY.**

Call 224 for Taxi and Auto Service. New Seven-Passenger Studebaker in Service. 78d-199

**M. PAMMETT.**

Auto and Taxi Service. Good equipment. At your call day or night. 334 Aylmer Street. Phone 749. 78d95 3057

**MANLEY BROS.**

General Carting, Local and Long Distance Hauling. 'Phone 855W.—206 Lansdowne Street. 43d-w-s-127-1415

**RE-OPENS CLASSES.**

Mr. R. J. Devey, Organist and Choirmaster, re-opens classes on Tuesday, Sept. 4. Organ, Piano, Violin, Voice, Theory. 285 Park Street. 'Phone 1323W. 7d-59-3513

**FOWLER'S OPTICAL PARLORS.**

Everything that is new in Shell Spectacleware, we have. See us before buying. A. A. Fowler, Phm.B. Eyesight Specialist, 373 George St. dtf.

**LOOK AND LISTEN.**

As summer is nearly over clean your felt hat and get ready for the fall. We clean ladies' felt hats, any style. All work done by electricity. Louis Yeotes, 339 George street. Phones 768 or 2108. 12d mwf-70

**AUTO TOPS**

Curtains and Cushions recovered and repaired. Celluloid (Mica) and glass windows installed and repaired. Address Rear of 464 George street, Peterboro. G. R. McCrea. 52d 103

**ANTIQUES**

in furniture, etc., my Specialty Furniture refinished and remodelled any design. Old Furniture bought and sold. H. G. RUMARY, 348 Water street, opposite market, 'Phone 1096 s t t 64

**HARDWOOD AND MIXED WOOD**

½ cord 12" Dry Hardwood ..$7.00
½ cord 12" Dry Mixed Wood .$4.75
H. H. Dinsdale, 'Phone 153
191 1-2 Charlotte Street dtf

**J. A. JEFFRIES A G C M**

Organist and choir leader Knox Presbyterian church re-opens classes on Monday, Sept. 10th organ, piano theory of music, vocal. Residence and Studio, 294 Stewart street. 3d 58

**AUCTION SALE**

Household Furniture and Fittings at the home of Mrs. Glass, 487 Parnell Street, on Monday, September 10th. Sale commencing 1.30 p.m. No reserve. Terms cash. W. J. Hancock, Auctioneer. 2d-7-8-3556

**MARKET AUCTION**

Saturday morning 10.30 a.m. I will sell on Market Square, a McLaughlin car (light six), Tent 18x9, Top wagon, wagon scales, counter scales, single harness, galvanized tank 8'x3' and etc. —W. J. Hancock. 2d 58 3555

**BESSIE ELCOME A.T.C.M.**

Teacher of Pianoforte and Organ Playing; Theory (in classes or individual; lessons also given by correspondence). Pupils prepared for all examinations (if desired.) Phone 103W, or Conservatory of Music. tts-76.

**EXPERT SAW FILING — SAWS GUMMED OUT.**

Cutlery Grinding, Clipper Plates Ground, Razors Honed ready for Shaving, Lawn Mowers Sharpened, Umbrellas Repaired and Re-Covered. 'Phone 109J. — Wm. Taylor & Son the Sheffield Cutlers, 219 Hunter Street West. t-t-s

**OF INTEREST TO PIANO OWNERS**

You can be assured of first class work when the piano requires tunning or repairs. Phone W. LAWSON, 1953W; 20 years experience. 533 Chamberlain street

Pianos
Players
Grands

6d 62 3537

**AUCTION SALE**

You will have the opportunity of buying a number 1 Farm with good Brick House, Silo, good barns and other buildings. Also your choice of 14 head of cattle, some registered also your pick of nine head of No 1 Horses, som registered ;40 tons of hay. Come and see for yourself, Sept 18th at Lot 19 Con. 7 of Smith, the Property of Herb. Rosborough. R. H. Alford, auctioneer. 5d 1 7 14 15 3511

**AUCTION SALE**

Of Household Furniture and 1 Ford Car. I will sell, by public auction, at the home of Mr. W. E. Murphy, 5 miles from Peterboro. known as the last house before coming to Chemong Park, on the left hand side going north, on Monday, the 10th day of September, at 2 o'clock, the following: 1 heater, 1 Singer sewing machine, nearly new, 1 roll-top oak writing desk, 1 solid oak buffet, nearly new, a quantity of china dishes, two office chairs, bedding, kitchen furniture, 1 Ford runabout car, nearly new, and other articles too numerous to mention. Terms made known day of sale. F. J. Bullied, Auctioneer. 4d-28,31,3,5


## "WEDDING GIFTS"

We are showing some very nice Pieces of Silverware and Glass for the September bride.

Some of the gifts that are very attractive.

CASSEROLES,
BUTTER DISHES,
SANDWICH TRAYS,
BREAD TRAYS,
BERRY BOWLS,
SUGAR AND CREAMS,
CANDLE STICKS,
SALT & PEPPER SHAKER

You will be able to select a Gift at a very Reasonable Price.

*Priced--$1.00 to $10,00*

**Warne Bros.**
DIAMOND HALL
349 George Street


Martin B. Chenhall, A.R.C.O. resumes teaching on Monday, Sept. 10th., Music Studio 526 Water street. 6d 64 3590

The Ladies' Auxiliary to the G.W.V.A. will resume their meetings on Monday evening next at 7.30 sharp. Refreshments will be served after the busness meeting. E. Walsh, Sec.

**PIANO—THEORY—VOCAL.**

Margaret McCabe has opened her classes in the above subjects. Pupils please report. Phone 1826W. 3d61 3580

**NO BABY CLINIC.**

The Well Babies' Clinic will not hold a session at the G.W.V.A. Hall on Tuesday next, as the apparatus will be at the Exhibition Grounds.

**DRESSMAKING.**

Mrs. McCulloch has commenced dressmaking for the fall season at 180½ Simcoe Street. 'Phone 465W. 1d

**MAKE SUMMER DRINKS.**

Cooling and refreshing summer drinks are easily made at home at small cost with Adams' Root or Ginger Beer. 15c and 25c bottles George and Hunter streets.

**TRINITY SUNDAY SCHOOL**

The afternoon sessions for this school will open at three o'clock tomorrow in Reid street hall. All officers, teachers and students are kindly asked to be in attendance,

**CHIROPRACTIC**
**Gets you Well.**

While in the city during Fair Week, consult Dr. Langford, Chiropractor, about the health of yourself and family; it will pay you.
Office, Bank of Toronto Bldg.,
Hours, 2 to 4 and 7 to 8 p.m.
Also 10 to 12 a.m. on Tuesday, Thursday and Saturday. 2d8 11

**NEW ROAD MAP.**

The Minister of Highways has just issued a new road map of the province, which besides giving clear directions to autoists and others as to the best roads to travel, adds a synopsis of regulations as to speed limits, licenses and all matters that concern tourists and visitors from other lands and other provinces.

**ST. ANDREW'S CHURCH.**

St. Andrew's Sunday school will resume meetings at 3 o'clock in the church. Every officer, teacher and scholar is requested to be present so that the school may commence the fall work at full strength.

Members and adherents are asked to rally to the church services at 11 a.m. and 7 p.m

The minister will conduct the services and Miss Dorothy Engel will sing at both services. Strangers will receive a cordial welcome

**PUBLIC MASS MEETING**

Programme for Mass meeting under the auspices of the Treasure Seekers Bible Class of St. James Church, to be held in the auditorium of the church, September 9th at 4.15

Chairman, A. E. Prest:
Opening Hymn, (Blest Be the Tie That Binds).
Prayer, by the pastor.
Address, Mrs. Howard Fallis.
Selection, by the S.S. Orchestra.
Address, Major J. I. Hart of Orillia.
Closing Hymn God Be With You Till We Meet again.
Benediction by Rev. Mr. Spence.
P. S.—The committee extends a cordial invitation to all regardless of denomination. 1d 59 3589

**SUMMER DRIVING QUICKLY OVERHEATS STORAGE BATTERY.**

One of the most harmful influences to guard against in summer is overheating. This condition is always due to one or more of the following causes: Neglect to keep the battery filled with pure distilled water is one of the greates evils, as well as the most common, and will shorten its life quicker than anything else. Evaporation of water in the solution is continuous. If the level of the water is permitted to reach a point below the tops of the plates the upper portion is left exposed and useless. If only one-half of the surface of the plate is covered by the solution, a normal charging rate is equivalent to twice the amount of current which should go through the covered portion. This causes rapid overheating and damage not seen at the time, but which results in considerable expense late. The temperature in the battery should not be allowed to exceed 110 degrees Fahrenheit.

## ENDING OF STRIKE AFFECTED STOCKS

### New York Market Strengthened.

New York, Sept. 8. United Press. —Nothing of significance happened at to-day's abbreviated session of the stock market. The fluctuations were entirely in the hands of the professionals who succeeded in bringing about some minor recessions among the industrials though the selling was based on the theory that all the good news regarding the settlement of the anthracite strike was out.

**Special Weakness.**

Special weakness was uncovered in a few specialties such as Davison Chemical, and Jones Bros. tea, but the speculative leaders continued to move in a narrow trading area. But indications were not lacking that interests sponsoring the steels and the tobaccos had not abandoned the hope of bringing about higher levels of selling. Rails also gave promise of developing a broader market strength in this group, particularly among the low priced issues, reflected increased evidence that business generally is going bad after the early summer slump and events are forming community the year is turning out better than had been figured; important gains in traffic are being made in the northwest, where they are most needed. The Great Northern officials predict record breaking traffic during the remainder of this year and reduced operating expenses because of the completion of much repair work.

The bears made no further headway against the main body of the stocks in the last hour. Studebaker, Baldwin and other leaders recovered most of their early losses and special strength cropped out in heavily bought spots of the list. Continental Can made a new 1823 high at 52 1-4, while Republic Steel went into new high ground on the movement at 51. The rails continued to act well up to the close with Reading and N.Y.C. in demand at close to the recent highs.

**Stocks strengthened.**

Stocks were strengthened at the opening by settlement of the anthracite strike and by mercantile agency sources reports of expanding business were multiplying. Another constructive factor was the great optimism expressed by George F. Baker, Bethlehem General Motors, Studebaker, American Can., and other industrial leaders scored fractions of gains on the initial transactions; rails were generally higher.

**Wall Street Close Prices**

Steel 92 3-4 up 3-8; Gulf States Steel 87 7-8; unchanged. Bethlehem Steel 53 3-4, unchanged; Baldwin Locomotive, 124¼ up 1-4; American Locomotive, 73 7-8 up 1-8; Pan American 59 1-4 up 5-8; Texas Co. 41¼, unchanged; Studebaker 106 1-4 up 5-8; American Can 98¼ up 3-8; Continental Can 56 1-2 up 5-8, Jones Tea 48 7-8 off 4 3-4; Davison Chemical 47 5-8 up 5-8; Cuban American Sugar 28 1-2 up 1-2; Anaconda 40 7-8 up 3-4; Southern Railway 34 1-2 up 3-8; Reading 75 5-8, up 1-4; Southern Pacific 88 7-8 up 1-2.

## Society

Mrs. D. Sawyer, who has been the guest of Mrs. A. Hartshorn, Victoria Avenue, for the past week, returned to Ottawa to-day.

Mr. and Mrs. E. J. Condon and children of William street, are visiting friends in Oshawa.

Mrs. Arden Dier (formerly Lysla Taylor) and little daughter ,Margaret, of Calgary, are guests of Mr. and Mrs. L. J. Pettit.

Mr. and Mrs. S. V. Moulton, of Beachville, are guests of Mr. and Mrs. L. J. Pettitt, Aylmer street.

Mr. Alfred Dane of Gooderham, Ont., and Mr. and Mrs. Ralph E. Desenberg ,of Detroit, Mich., who have been spending a few days at the home of Mr. and Mrs. Chas. Foster's, Mather's Corners, have returned to their homes.

Mrs. John Mein of Picton, returned home to-day after a two weeks' visit with her sister, Mrs. J. Keenan London street.

Miss Minnie Huston is holidaying at Kawartha Park the guest of Dr. and Mrs. Zimmerman.

Miss Jennie Huston is spending the week end at Braundport, the guest of Mr. and Mrs. J. T. Braund

Mr. Ian Murray left this week for Brantford where he has accepted a position on the Brantford Expositor.

The many friends of Mrs. McClavey, Sr., who fell at her home last week and broke her hip, and who is in St. Joseph's hospital, will be sorry to learn that her condition is still serious.

Mr. J. Grant Braund left on Monday morning for Cooksville, Missouri where he will resume his studies at the American School of Theosophy for the third year.

Miss Ina Allen was hostess yesterday afternoon at a recipe shower given in honor of Miss Estella Young, a bride of next week.

Miss Lilian Eastwood will sing in the Murray street Baptist church tomorrow morning.

Mrs. M. Rawlings has returned home after a pleasant visit with friends in Detroit, Michigan.

Rev. Father Torpey of Clarion, Iowa, has returned home after a few weeks 'visit with his brother, Mr. Roger Torpey, of this city, and other relatives in Otonabee and Douro townships.

Mr and Mrs. R. Torpey ,accompanied by Rev. Father Torpey, motored to Toronto last week, and spent a few days at the Exhibition. They were accompanied home by the Misses Elizabeth Bowe and Grace Belmore, of Toronto.

Madame Meriam is in New York city attending the convention of the New York Ladies' Hair-Dressing Association at Hotel Pennsylvania, and expects to be out of the city for a week or ten days. During her absence her business will be carried on as usual by her assistants.


**GRAND** THREE NIGHTS FRI. THURS. SAT. **Sept. 13-14-15** and Saturday Matinee — A LAUGH FOR EVERY MINUTE — THE SHOW YOU KNOW

ERNIE MARKS Offers

**The ERNIE MARKS STOCK CO.**

In Three Laugh-Producing Rural Comedy Dramas

Thurs.—"Let Jimmy Do It"

Fri.—"Rebecca of Sunnybrook Farm"

Sat. Mat.—"Way Down East"

POPULAR PRICES 50c 35c 35c

BIG EXTRA ADDED FEATURE
6 VAUDEVILLE 6
NUMBERS BETWEEN ACTS

ALL NEW FACES
ALL NEW PLAYS
ALL NEW VAUDEVILLE

Matinee 25c, 10c

SEATS ON SALE MONDAY, 10.A.M.


## PAPYRUS WILL RUN IN UNITED STATES

### Derby Winner Will Compete Against Best American Three Year Old.

LONDON, Sept. 8. — (Canadian Press.)—That it has been definitely settled that Papyrus, the Derby winner, will go to the United States to race the best United States' three-year old this fall, was announced today by C. J. Fitzgerald, agent of August Belmont, who came here to negotiate for the English horse's appearance. Steve Donoghue, the leading jockey, who was in the saddle when Papyrus won the Derby this year, will have the mount in the International race in the United States.

## LAST SURVIVOR TRAGIC ALPINE ASCENT DIES

ZERMATT, Sept. 8.—(Associated Press).—The recent death of Peter Taugwalder has robbed Switzerland of its most famous Alpine climber, and the last survivor of the party which climbed the Matterhorn for the first time 58 years ago, at the cost of six lives.

Only three out of a total party of ten returned to Zermatt after having made the first ascent of the previously unscaled Matterhorn. These were Peter Taugwalder and his son and Edward Whymper, a famous British Alpinist who organized the party. Whymper and the younger Taugwalder have been dead for many years, but Peter Taugwalder lived to make over 120 ascents of the mountain on which he miraculously escaped death when his seven companions plunged over a cliff to the Matterhorn glacier 4,000 feet below.

The body of Lord Douglas, who was among the Englishmen who were lost, was never found, and probably caught on a crag high on the mountain side where it could not be seen.

Edward Whymper wrote a book about the tragedy which occurred after the plucky climbers had been on the peak for an hour and had started on their downward trip. He and the two Taugwalders were saved by the snapping of a rope which bound them to the other members of the party. One of the British members of the party, who was next to the guide leading the way, slipped and knocked the leader over with such force that they dragged the other members of the party down with them. The weight and strain on the rope became so great that in snapping it left the three last members of the party safe on the mountainside, where they could see the bodies of their companions on the glacier far below them. For a time the survivors thought it would be impossible for them to continue the descent. They were unnerved by the accident, but finally aroused themselves to action and tied their ropes to rocks in such a manner that they were able to pass the dangerous stretches with a feeling of security.

The victims of the tragedy were all buried in the Zermatt churchyard, and Peter Taugwalder now lies with his companions.

## ELIMINATION RACES

NEW YORK, Sept. 8.—(Canadian Press).—Several of the leading three-year-old candidates for the honor of representing the United States thoroughbreds in the proposed international race with the English Derby winner, Papyrus, will undergo an official tryout tomorrow in the historic Lawrence Realization, feature race at Belmont Park.

Leading the list of five entries is Zev, star of the Rancocas stable, acknowledged three-year-old champion until he went lame recently. Zev, however, apparently has recovered the form that carried it to victory in the Kentucky Derby and will go to the post a heavy favorite. The Green Tree stable's pair, Rialto and Untidy, are expected to give Zev keen opposition.

The result of the Lawrence Realization, together with the National Trial Sweepstakes, September 15, will determine the horse which is to meet Papyrus.

Governor John A. Walton of Oklahoma, whom some citizens of that state want removed, was elected by the combined support of the regular Democrats and the Farmer-Labor party. Many are protesting against his placing cities and counties under martial law.

**Advertise in the Examiner**

## MAKING THE MOST OF YOUR VACATION

### Go Slow For a Day or Two Until You Become Acclimated, Says Expert

By MARIAN HALE.

NEW YORK, Sept. 8.—Do you know how to make the most of your two weeks' vacation?

Here's some advice from Dr. Lois Boyd Gaw, official physician of 250 women attending the Y. W. C. A. conference in the Blue Ridge Mountains.

"Go slow for the first day or so," she advises. "Don't scorn a porch rocker occasionally until you get acclimated to the change in altitude, air and drinking water.

"Girls accustomed to sedentary lives 50 weeks of the year often plunge immediately into mountain climbing, fast sets of tennis under a hot sun and other strenuous exercise. Small wonder they are worn out when they return.

"Exercise should be a development. Begin with short hikes and work up to the long ones. Eat sensibly an regularly for the first couple of days. On picnics avoid starchy foods. Vary them with plenty of fruit and liquids. In your sandwiches use brown bread and lettuce and tomato fillings."

**Safety First**

It is a simple matter and a wise precaution to have one's heart examined before indulging in a heavy vacation programme, Dr. Gaw finds. She advocates exercise, but she believes it must be done in moderation by those unaccustomed to it, or unable physically to stand it in its most strenuous form.

"A hangover from a vacation isn't necessary in the least if common sense rules are obeyed and occasional rest periods are definitely set apart," she maintains.

"No exercise at all is as bad as too much. Porch sitters who don't exert themselves at all go to just as great an extreme as those who scorn relaxation. Most of us cheat our systems of so much exercise, the vacation is the only chance we ever have to catch up.

**Walk, Too**

"And worse than the porch sitters are the tourists who travel by motor. They have a feeling of lassitude half the time from cramped and stiff muscles. Motor travel has its advantages, but it is making walking almost obsolete.

"A tennis racket, golf clubs or a swimming suit should be part of the equipment that is put to use. Though, of course, a determination to take a long brisk walk daily would serve just as well.

"And let me emphasize the importance of comfort. That's the best style you can follow," she concludes. "Be able to forget your clothes."

## CHICAGO BOAT WON GREAT LAKES TROPHY

TORONTO, Sept. 8.—(Canadian Press).—Ariel Smart, a Chicago boat, to-day won the championship of the Great Lakes and the Richardson trophy, when she defeated Huskie 2nd of Watertown, Lake Ontario representative, in the third race of the series on the Canadian National Exhibition course.

## CRESS IS RICH FOOD

PORTSMOUTH, Eng., Sept. 5.—(Associated Press).—Watercress as a side dish for lunch is well known in most households, but few people eating it were aware that it contained all the essential vitamines, until this fact was stated by Dr. Harold Scurfield at a Medical Association meeting recently. He advocated a more extensive use of the vegetable and said that the Greeks regarded it as food for the mind while to-day it was regarded as a stimulant for the body.

This recalls a favorite experiment of Professor Vivian B. Lewis, explosive expert. When lecturing he used to fill a glass jar with watercress, take it to Greenwich hospital and leave it on the roof in the sun's rays. The next week it would be brought back to the lecture room, the cover removed, and a light placed near the opening with the result that a deafening explosion occurred. This proved, according to the professor, that watercress was compoosed of pure oxygen and therefore very beneficial to the human system.

ATLANTIC CITY, Sept. 8.—(Canadian Press) — Miss Katharine Campbell of Columbus, Ohio, retained her crown as "Miss America", for the second year as the result of judging at annual contest in Atlantic City pageant.

**BIRTH**

BLACKWELL — On Wednesday, August 29, to Mr. and Mrs. R. H. Holden Blackwell, 62 Aldin avenue, a daughter.

**CHINESE MOTIFS**

Chinese coats, Chinese lines, Chinese blue and Chinese embroideries are the noticeable features of the day. Even pagoda hats have made their appearance at some of the fashionable resorts.


**REGENT**

Playing To-day — Hunter Street

—TWO SPECIALS FOR FAIR WEEK—
MONDAY, TUESDAY AND WEDNESDAY
BETTY COMPSON in
"THE BONDED WOMAN"
THURSDAY, FRIDAY AND SATURDAY
GLORIA SWANSON in "Her Gilded Cage"
These two pictures are conceded to be the best in which those two popular stars have appeared this season.
POPULAR PRICES



HARRIS' MILD-CURED
**Bacon, lb. 32c**

Machine Sliced, or 30c lb. by the Piece

Lard is very firm in price, 2 lbs. for 35c. Saturday, 10 lbs. $1.70
Firm Tomatoes, basket .....50c
Lombard Plums .....69c
"Perfection" Bacon, lb. .....45c
Gunn's Smoked Pic-Nic Hams, lb. .....22c
Sweet Pickled Pic-Nic Hams, lb. .....20c
2 lbs. Seedless Raisins .....25c

Brown-Shields "Bee-Kist" Pure Clover Honey, graded by Ontario Honey Producers, Ltd.
5 lbs. for 85c — 10 lbs. for $1.55

60 Hunter St. E. | Bowle's CASH & CARRY GROCERY. | 168 Charlotte Street


## A. L. A. SERVICE A BOON TO MOTORISTS

### Member Acknowledges Satisfaction at Efficiency and Economy.

The advantages of the Automobile Legal Association of Canada to automobile owners is illustrated by the following letter of appreciation from Peter De Carlonis:

"Automobile Legal Association,
"214 Barrie Bldg.,
"Peterborough.

"Dear Sirs,—Last Wednesday my truck was down near Port Hope when my drive shaft broke, and as I did not want to leave the tuck in Port Hope, but wanted it in Peterborough, I 'phoned Mr. Bestard, who maintains an A.L.A. service for the motorist who has a membership in the association, and he came down and towed me home so I could get fixed up. I have only had a membership in this association a short time, but as the cost of towing my truck to Peterborough is paid by the A.L.A., it has already paid me for being a member.

"Yours truly,
"P. DE CARLONIS."

Mr. Motorist, when you are in trouble with your car the A.L.A. will give you more service for the small investment of membership than any other agency.

The above letter from a satisfied member speaks for itself. You may be the next to need assistance.

**Join Now And Be Ready.**

Automobile Legal Association office, 214 Barrie Building. Gordon & O'Brien, A.L.A. counsel.

**DEATH.**

BOYCE.—Margaret Stutt, aged 88, wife of Matthew Boyce, passed away on Saturday morning, September 8, 1923.

Funeral from her late residence, 540 Park Street, on Monday at 2 p.m. Rev. James Rollins will officiate. Please omit flowers.

**IN MEMORIAM.**

In loving memory of our father, Henry J. Manley, who passed away September 8, 1921:

The rolling stream of life goes on,
But still the vacant chair,
Recalls the love, the voice, the smile,
Of him, who once sat there.
When for a while we part,
The thought will soothe our pain,
That we shall still be joined in heart
And one day meet again.
—Sadly missed by daughters.

**IN MEMORIAM.**

In loving memory of Mrs. Joseph Paul, who died September 8th, 1922:

There is a city where all is peace,
There is a city where earth's troubles cease,
No sickness, no sorrow, but all up in heaven
Shall rest in the joy of sin forgiven.
—Lovingly remembered by her five daughters.

**IN MEMORIAM.**

CAVALIER.—In loving memory of Augustus Cavalier, who passed away August 8.

We loved him, yes, we loved him,
But Jesus loved him more,
And He had sweetly called him
To yonder shining shore.
The golden gates were opened,
A gentle voice said come,
And with farewell unspoken,
He calmly entered home.
**—Sadly missed by his Father and Brother.**

## LATE WANT ADS.

ROOMY APARTMENT, CENTRAL, heated, 2 bedrooms, with clothes closets, living room, dining room, kitchen with cupboards, gas stove, laundry tub, pantry, bath room, hot and cold water. 'Phone 206W. 3d-61-3594.

FOR SALE OR RENT —A FARM, north half of lot 23, on 7th concession of Hope township. Apply W. McCallum, Garden Hill. 3d-8-10-12-3924.

WANTED — MALE BOARDER TO share large warm room. Terms very reasonable. Very central. Apply Examiner for address. 3d-61-3927.

WANTED—ROOM AND BOARD FOR a gentleman, convenient to C.G.E. Apply Box 3928. 2d-60-3928.

MODERN, 6-ROOMED, CEMENT block house, Hart avenue. Apply 677 Water street. 3d-61-3926.

THE folks who make use of our cleaning and pressing facilities are beginning to agree with this sentiment. We take such extreme care of garments intrusted us and our methods are so strictly sanitary, we feel that we have a right to invite your custom.

GEO. RECORD

MY VALET
CLEANING PRESSING AND REPAIRING
WE KNOW HOW
PHONE 669 — 173 SIMCOE ST.



**ON SALE**
PENCIL BOX FREE WITH ORDER

Child's School Stockings, 35c, for 24c
Child's Overcoats, $6.00, for .....$4.99
Boys' Boots, g od wear .....$2.99
17c Unbleached Cotton, only ....12½c
Boys' School Suits, $7.95, for ....$6.25
Men's Suits, very good .....$13.75
Fine 36-inch Velour, color, 3 yards $1
Fine French Pyjama Cloth, yard, 39c
Yellow and Mauve House Dress, only .....99c
Batting for quilts, 20c, for .....17½c
Stair Oilcloth .....3 yards $1.00
Floor Oilcloth, 60c .....2 yards $1.00
Gingham Remnants, 30c, yard ....20c
Baby Boots, pair .....$1.00
25c Flannelette for, yard .....19c
We Save You Money—Cash & Carry

**R. C. BRAUND**
PARK STREET.


## GERMAN STUDENT IS SENTENCED TO DEATH

DUSSELDORF, Germany, Sept. 8. — (Canadian Press). — Richard Raab, twenty-year-old student, was sentenced to death this morning by a French court martial after conviction on the charge of throwing a hand grenade into the midst of French troops here on August 4, when two soldiers were wounded.

**THE STRING TIE.**

The smartness of the autumn coat and skirt suit lies in the high collar which folds closely about the throat and turns over a brilliant string tie with long narrow ends reaching the belt.


**GALLOIS HAIR GROWER**

Those who have failing Hair, Dandruff, or any scalp trouble, will be interested to know of this wonderful antiseptic Hair pomade.

Marvelous and speedy growth of hair and eradication of Dandruff has been reported by using this pomade.

Read what honest testimonials, enclosed with each pot, say about it. Price $2.50. Sold exclusively in Peterborough by

**BOND'S DRUG STORE**
Corner George and Hunter Streets.

Sole Manufacturers, Gallois-Kriesi, Suite 51, 107 Wellesley Street, Toronto.



**Protecting ---the--- BREAD WINNERS ---by--- Keeping the Quality Up**

**STOCK'S BREAD**

*LIMITED*

**Phone 630**

Look for the name on the loaf



**LAKEFIELD----STONEY LAKE STEAMERS**

Will leave Lakefield for the Lakes on arrival of morning and noon trains from Peterborough. Passengers can take 8.30 a.m train from city and take boat at Lakefield for a sail around the Lakes, and return to city at 5.15 p.m.

Boats will leave the lake to connect with morning and afternoon trains for Peterborough.

**F. G. YOUNG,**
Manager.
434 Park Street - Peterborough



OUR CONDUCT IS AT ALL TIMES CONSERVATIVE AND DIGNIFIED

BELLEGHEM'S FUNERAL SERVICE
PHONE 85
AMBULANCE



**Dr. Goodwin**
*Chiropractor*
*Palmer Graduate*
106-108 Barrie Building
Lady Attendant 'Phone 431
Hours 10-12 a.m., 2-4 and 7-8 p.m.
Office closed Tues. evening and Thurs. afternoon and evening.

SHOWING TO-DAY
"Enemies of Women"
With Lionel Barrymore and Alma Rubens.
CAPITOL

# The Evening Examiner

PROBABILITIES
Light winds, fine and cool, to-morrow moderate winds partly fair. Showers in some localities.

VOL. LIII., No. 58 PETERBOROUGH, MONDAY, SEPTEMBER 10, 1923 PRICE THREE CENTS

## PLEBIAN MENU FOR PRINCE AT RANCH IN WEST

**Corn Beef and Cabbage Will Feature Lord Renfrew's Table on His Arrival Saturday.**

**THE SIMPLE LIFE**

TORONTO, September 10 (Canadian Press). — Corn beef and cabbage and other regular plebian dishes of the ranch will be part of the dinner menu for Lord Renfrew (Prince of Wales), and strict privacy will be a feature of his programme when the distinguished and Royal owner of "Edward Prince" Ranch arrives at his place in the Foothills, next Saturday or Sunday, according to a despatch to-day from High Rover, Alberta.

**Nothing Fancy.**

Jimmie Shimbassi, Japanese cook of the ranch, assured the correspondent that he contemplated no change in his regular routine when his princely employer arrives. He did not expect to serve anything "fancy." Jimmie served with the Canadian troops in the Great War, and knows the Prince and his tastes.

**Strict Privacy.**

W. L. Carlyle, manager of the ranch, also declared that no special programme has been outlined for the Royal owner and his party. There was to be strict privacy, as the Prince was on holiday.

Walter Peacock ,of the Prince's secretarial staff, is on the ranch making final arrangements.

## KILLS SWEETHEART ENDED OWN LIFE

**Maddened by Jealousy, a Montreal Man Wields Razor to Fatal Effect.**

MONTREAL, Sept. 10. — Jealousy over relations of girl he had( brought from Italy to marry, with men in her homeland is believed by the police to have caused Pietro Lemmetti, aged 26, to kill his 27-year old sweetheart Marie Modelino Delesandro and then to end his own life with a razor at the home of his sister, Mrs. Augustine Maggi, Tetreaultville, on the outskirts of Montreal this morning. Couple were to have been married in a few days.

Mrs. Maggi told the police, that while she was out in front of the house this morning, she thought she heard groans from the room in which were the two lovers. Believing that one of them might have taken ill, she repaired for the house and tried to gain admission to the room. She heard faltering footsteps on the other side of the door, a key turned in the lock and her brother stood before her. There was a terrible gash in his throat, from which blood was streaming. Behind him on the bed, and only partly dressed was the body of his fiancee. Her throat was also cut.

As he opened the door, Lemmetti spun on his heel and collapsed on the bed over the corpse of his sweetheart.

The story of the tragedy is said by the police to have been one of a life-long love, culminating in the discovery by the would-be groom, that his sweetheart had not been true to him during the long years of separation.

## NATIONAL APPEAL FOR RELIEF OF JAPANESE

**Where Contributions by Canadians May be Paid in Care of Red Cross.**

TORONTO, September 10 (Canadian Press). — The Canadian Red Cross Society has been invited by the Canadian Government to make a national appeal for voluntary contributions to the Japanese Disaster Relief.

Contributions from Toronto citizens may be paid to W. E. Rundle, general manager of the National Trust Company.

Contributions from Ontario citizens outside of Toronto may be paid either to the treasurer of the local Red Cross branch or to Mr. Noel Marshall, honorary treasurer of the Ontario Division, at 410 Sherburne Street, Toronto.

**PASSENGERS AND CREW WERE LANDED SAFELY**

SAN FRANCISCO, September 10 (Canadian Press). — Captain C. J. Holland, passengers, and members of the crew of the liner Cuba are safe, and two and a half million dollars in treasure, mail, and baggage has been landed at Wilmington, says a message received here to-day.

**IRONING HELP**

If there are many children to iron for, a small size skirt board and several sizes in sleeve boards will save time.

## BURNED ALIVE IN SCREAMING FIGHTING MASS

**one Survivor of Tokio Tragedy Tells Tale of Unparalleled Horror in Stricken Japan.**

**WHIRLWIND OF FLAME**

**By Moto Takata, Assistant Foreign Editor Osaka Mainichi, written for the United Press; Copyright 1923 by the United Press; Copyright in Great Britain and Canada.**

OSAKA, Sept. 10—A story of how 32,000 survivors of the Tokio earthquake were burned alive in a huddled screaming struggling mass at Honjo was told to-day by the lone survivor, singed and nearly crazed, who dragged himself to Osaka. The man told a tale of unparalleled horror in what was probably the worst tragedy of the quake. He says:

"The flames were driven by the wind out into the space where thousands of us stood crowded helplessly.

"Screams arose as those about me felt their faces and flesh seared by the fire.

**Packed in Compound**

"Every one tried to make their way to the western side of the compound, which was already full they were packed in, thirty-two thousand of them unable to move further

"Then flames broke out there, and the crowds on the edge, surging back trampled hundreds to death. Cries and screams filled the air in deafening profusion.

**Humans Devoured**

"Then a terrible whirlwind of flame swept the compound, devouring humans as it had the houses.

"I was forced back to the eastern edge; then providentially I reached the edge of a big pool.

"Into this pool I lunged seizing a thick bed quilt, which was swirled in my direction by the high wind.

"Almost subconsciously I wrapped myself in this, soaking with water from the pool.

"The shrieks of the victims were incessant, hundreds were being burned alive at each caprice of the wind.

"The flames approached me and so intense was the heat that my soaked bed quilt was instantly dried up.

"I jumped again into the pool, which was also drying up and rolled up and down along the muddy bottom.

**Trampled to Death**

"Occasionally the milling, tortured crowd would open and I could catch glimpses of others further away being burned or trampled to death. The baggage they had brought with them feeding the flames.

"I felt delirious with the heat and horrors all about me. It was nine o'clock at night when I recovered consciousness.

"On every side of me was acres of burned bodies. A stench from these was terrible.

**Among Charred Dead**

"I was the lone survivor among the charred dead.

"I sought vainly again for my parents and my sisters, but all the bodies looked alike, burnt beyond recognition.

"In the morning I looked again, in vain. Finally, the soldiers got me out or I could never have done so.

**Cut Victims' Throats**

Among stories from passengers on board Steamer Empress of Australia which has arrived here from Yokohoma, is one obtained from two women residents of Shanghai, who were spending their holiday at Dzushi, 20 miles from Yokohama. They say they rushing toward outskirts of city, and saw Koreans rob people and then cut their throats. Party of Japanese firemen rounded up many of these ghouls and killed them.

"A gruesome sight was witnessed in Yokohama. Passengers in street car, all were electrocuted and were sitting in car in natural attitude.

"Many Koreans have been killed by infuriated mobs since earthquake It is said that C. E. Morse of International Banking Corporation and Manager Mollison of Hong Kong-Shanghai Bank, were murdered."

**BOOST THE CAUSE**

The public are reminded that the annual Tag Day for the Children's Aid Society falls this year on Saturday, 15th September, last day of Peterborough's Exhibition.

The cause — welfare of orphaned and neglected children—is one which should appeal to all, and with ever-growing demands on the Society, it is hoped that the tag boxes will show commensurate increase.

In example of the splendid efforts of this organisation, it is interesting to note that under the Adoption Act, ten cases have been handled and ten babies placed in good homes, where they will be brought up as members of the families and in the fear of God and that respect for the moral and civil laws of communities which assures exemplary citizenship.

Let everybody see to it that they are tagged on Saturday next.

## *Seven Sisters Hold a Reunion*

HERE ARE THE SEVEN SISTERS: BACK ROW, LEFT TO RIGHT: MRS ELLA PORTER, YOUNGSTOWN, O; MRS. LUCY BECK, BOSTON; MRS. CARRIE STODDART, LOS ANGELES; MRS. JANE SIMMONDS, ATTLEBORO, MASS. FRONT ROW: MRS. LOLO WYLIE, NEWCASTTLE, PA.; MRS. ROSE PLACE, ORLANDO, FLA.; MRS. MINNIE LEE MOUNTS, SALEM, O.

YOUNGSTOWN, O., September 10. — For the first time in their lives, seven sisters are eating from the same table together.

They are the children of Samuel and Augusta McCreary.

The youngest is 56; the oldest 73. And by a strange twist of time never before have all been in one house at the same time.

The older daughters were married before the younger ones were born at their original home at New Castle, Pa.

Then came the passing of time, and the scattering. Some went east, some south, and some north.

One of them conceived the idea of a reunion. Bags were packed and from the farthest corners of the country the sisters wended their way to the home of Mrs. Ella Porter, here.

The sisters came from pioneer stock and can trace their family history back for generations.

They say they hope this reunion won't be the last one.

## ENGLAND FACING A MENACE OF TWO MILLION IDLE MEN

**To Feed Workless Has Already Cost Empire a Billion and a Half—A Generation Which Knows Nothing of Work.**

LONDON, Sept. 10. — (United Press.)—For the fourth time since the end of the war England faces a "black winter of unemployment."

At Christmas time, 1920, there were just over half a million workless listed on the unemployment exchanges in the British Isles.

One year later the number had increased to 1,700,000.

Last year a decrease of about 400,000 served only to aggravate the plight of the luckless thousands still out of work.

The "army of the unemployed" is pitifully slow to demobilize.

This year the problem is no nearer solution. These idle thousands are supported by the dole, a post-war and temporarily intended expedient whereby those who do work support those who do not.

The vicious possibilities of such subsidized though unavoidable, loafing is becoming apparent to Britain's leaders.

"It is better," declares J. R. Clynes, a Labor member of Parliament, and admittedly a sane and capable economist, "to pay in wages one pound sterling a week for productive, serviceable employment than to give away ten or fifteen shillings for absolute idleness."

**Estimates 2,000,000 Idle.**

Clynes estimates the peak of the coming winter's unemployment will find two million men out of work. With their dependents, that means that close to ten million persons will be directly affected by the scarcity of work.

It will cost the Government $250,000,000, according to Clynes, to prevent starvation among the workless during the winter.

Already more than one billion and a half dollars have been dumped into the insatiable maw of unemployment. The State has paid much of it. Some has been furnished by municipal authorities. A tremendous sum has been paid directly by employed workers in the form of unemployment insurance allotments.

The immediate source is of small moment. In the end the money comes from the scanty post-war productive surplus of the country. It is money which otherwise might have gone to add new curtains to a miner's home, or buy tires for the manager's automobile, or, perhaps, finance a millionaire's trip around the world.

The temper of the workless, when for the fourth winter they find themselves literally out in the cold, will be bitter. In 1920, 1921 and 1922 they felt themselves sorely deserted and resented it. They were angry and did not conceal it.

For women during those winters, to appear with expensive furs was to invite loud and unpleasant remarks from the workless who swarmed the streets. Profiteer-looking persons were served in the same way.

**Youth is Idle.**

During the four years of unemployment has grown up a problem that even work for all may not solve.

Eight hundred thousand youths who became of working age in 1920 have never worked. They have attached themselves to some governmental source of sustenance, or their parents have done it for them, and they are loafing away their lives with neither a thought nor a desire for work.

If a great class of permanent parasites has arisen in the last four years, the serious consequences will persist until the last of the younger genertaion is dead and buried in a pauper's grave.

The insistent cry for work is growing in volume. It echoes in the houses of the rich as in the hovels of the poor. The hopeless burden of millions of workless is a menace as great as any England has met in a thousand years of war-like history.

## CLAIMS DISMISSED BY JUDGE HUYCKE

**Action Resulting From Motor Car Accident Is Disposed of with Costs.**

In the Division Court, before Judge Huycke, Robert Henderson, of Gilmour street, sued Frank Montgomery, a hotel keeper, for damages for an accident which took place at the corner of Park and Hunter street, last May.

Mr. Henderson was driving down Park Street with his family and Mr. Mongomery's car was being driven west on Charlotte street, when the cars met at the inter-section, and Mr. Henderson's car was damaged to the extent of $63.00, while Mr. Montgomery's car required to have $11; expended to repair it. Mr. Henderson took proceedings against Mr. Montgomery for the amount of his claim, and Mr. Montgomery counter claimed for the damage that he suffered.

His Honour Judge Huycke dismissed the claim and counter-claim with costs in each case.

Mr. G. N. Gordon K.C., appeared for Mr. Frank Montgomery, and Mr. Joseph Wearing appeared for Mr. Henderson.

**BUSINESS AS USUAL.**

From now on our hours will be from 9 a.m. to 5.30 p.m. daily, except Saturday, when we will remain open till 10 p.m. Other evenings by appointment. W. H. Lacey, Optometrist, 416 George Street. 'Phone 1160.

## DECIDE CANADIAN POLICY IN CANADA

**Definite Statement by Hon. Ernest Lapointe.**

L'ISEL, Quebec., September 10.—Canadian Press. — Canadian Policies must be decided in Canada and by Canadians, and the parliament of Canada must be the supreme authority in the matter.

Such was the definite statement made by Hon. Ernest LaPointe, the Minister of Marine and Fisheries at the meeting held here yesterday afternoon.

Mr. Lapointe was replying to the charge of the Right. Hon. Mr. Meighen a short time ago, when he claimed that representatives of Canada who had gone to London to the Imperial conference, had no policies to put before the delegates.

"The leader of the Opposition," he said, "would like us to express our willingness to adopt and accept every proposal which might be made to us. We are part of the British Empire and as such we are invited to the conference. It is well that we should take part in the deliberations but the people of Canada through their representatives in Parliament will have the last word to say as to what proposals or suggestions should be acted upon.

"Under existing circumstances, for example, I do not see that we should subscribe to any scheme involving military or naval expenditure, and no doubt such will be the attitude of our representatives at the conference and the final opinion of the Canadian Parliament.

## *Coldest Room in World*

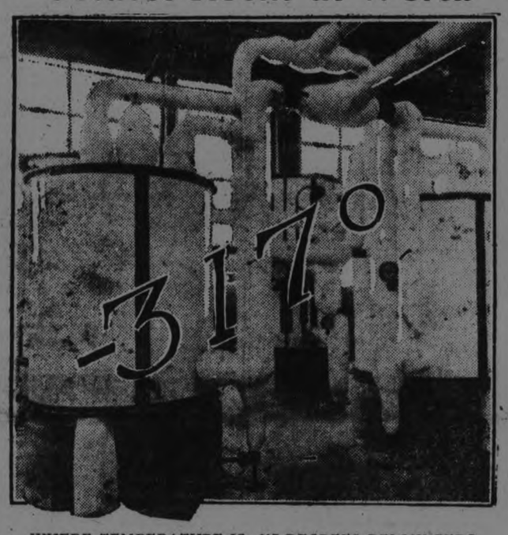


WHERE TEMPERATURE IS 317 DEGREES BELOW ZERO.

FORT WORTH, Texas, September 10.— Fort Worth folks have as much hot weather complaint as any other town's citizenry—yet right here is the coldest spot on earth!

Furthermore, it stays that way—at a temperature of 317 below zero. That's right, 317 below.

The government's helium plant is the scene of the extreme coolness. Natural gas is liquefied at this temperature, so the helium can be extracted for use in the army and navy dirigibles.

Special safeguards are maintained to keep these rooms insulated from the rest of the plant. There's a reason. Lieutenant R. E. Davenport, in charge, gives some.

"If a person would just put his hand in that temeprature, his hand would in one second freeze so solidly that it would drop off.

"Put a piece of beefsteak in there and then drop it to the floor; it would break into a thousand pieces, flying in all directions.

"A lead pencil would do the same and steel pipes when subjected to but part of that temperature shrink so quickly, that all paint drops from them. A human body would also become so brittle it would fall to pieces."

Helium, which is extracted from the liquefied gas is non-inflamable, and possesses 92 per cent. of the buoyancy of hydrogen. Its use in dirigible airships will make them immune from the explosion disasters of the la stfew years.

After helium is extraced, the gas goes back to the city mains, as good as ever for cooking the family dinner.

Meantime, Forth Worth folks choose to swelter under the hot sun rather than frequent the city's coolest place.

## REVIEW OF THE STOCK MARKET

NEW YORK, Sept. 10.—(Special).—World affairs at the start of the new week exhibited the greatest degree of composure seen for some time. With Greece and Italy in more amicable terms, Germany and France ready to open reparations negotiations, and the anthracite strike out of the way, most of the recent disturbing factors were removed. Stocks had a confident tone in the early dealings.

Canadian shares were the outstanding features of the industrial group. Continental established a record high for the year at 52 5-8, while American moved up a point to 99½.

In the carrier list Southern Railway was the leader, reaching new high ground on the movement at 35¾ on exceptionally heavy sales. Trading slackened after the early dealings and the market was uninteresting for the balance of the first hour. An example of the prevailing dullness was the failure of Gulf States Steel, one of the recent speculative favorites to appear on the tape before 10.45.

The low-priced rails, especially Erie and the Frisco issues and Southern Railway, continued active, but further gains were not sizeable.

Cosden was the feature of the oils, moving up to 31, up over one point net, on reports that the present payment would be continued when the directors meet for dividend action next week. Westinghouse responded to the record volume of business by selling around its best price over the current recovery at 60¾. Orders booked for the three months ended June 30 were $47,649,000, an annual rate of $190,000,000 against the total sales of $125,166,000 for the fiscal year to March 31. July bookings were about $19,600,000, or 26 per cent. ahead of the average for the preceding three months. Unfilled orders stand at $78,000,000, or sufficient for about six months' operations.

Opening prices, pays included; Burns Brothers 25¼, up ¼; Republic [illegible] 1-8; Sinclair 20 7-8, up ¼; United States Steel 92 5-8, off [illegible] Canada 123 3-4, off ½; Pan-Petroleum 50 5-8, up 3-8; Can. 99, up ½; Baltimore and Ohio 50½; St. Paul 17½, up 3-8; Erie 14 3-4, off 1-8; United States Rubber 42 3-8, off 5-8; Atchison 98; Southern Pacific 88 3-4, off 1-8; N.Y. Central 100 3-8, up 1-8; Southern Railway 34 7-8, up 3-8.

## TWO MEN FOUND WITH THROATS CUT

**Strange Case Being Investigated by Montreal Police.**

MONTREAL, Sept. 10.—(Canadian Press).—Bodies of two Italians were found this morning at their home in Tetrautville on outskirts of Montreal. Both had their throats cut. Police, who are investigating believe it to be a case of murder and suicide.

## SHOULD EVINCE MORE INTEREST IN THE WORLD

**Canadians Must Study World Politics and be More Familiar With Developments.**

**ROTARIANS ARE TOLD**

The desirability of Canadians taking a deeper interest in world politics, particularly in regard to the affairs of the British Commonwealth of Nations, was stressed by Lieut.-Colonel Charles Ackerman, in the course of a most interesting address to the Peterborough Rotary Club at its weekly luncheon to-day. Col. Ackerman spoke on impressions of his recent trip to Europe, and his remarks were closely followed by the Rotarions.

There was an 82 per cent. attendance to-day, while V. J. McElderry was back in the chair after a month's vacation.

Rotarian Jack Primeau announced that the Rotarp Bantams had captured the city bantam championship, winning eleven out of twelve games, and as there is no other bantam league in the O.B.A.A., the Rotary kids are also Ontario champions in this class.

It was intimated by President McElderry that the directors would consider some way of recognizing the exploits of the champion bantams.

In commencing his address, Col. Ackerman compared his impressions of his three visits to England, in 1909, when Canadians were looked upon in the Old Country as "Colonials; in 1914, when they had been tested by the acid of war; and in the present year when Canadian prestige in the Mother Country had reached a high level. To keep it at this present standard, the speaker pointed out, Canadians must be ready to take some responsibility in regard to the government of the British Comomnwealth, and must endeavor to familiarize themselves with world problems, just as the Englishman of to-day is doing.

Speaking of the unemployment, Col. Ackerman said that the manufacturers of the Old Land anticipated a bad season during the coming winter unless the European difficulties were speedily cleared up.

The speaker gave a most interesting description of the unveiling of the Canadian memorial shaft at St. Julien, at which he was in attendance. The Crown Prince of Belgium, the Duke of Connaught, General French, Marshall Foch, Sir Richard Turner, V.C., representing the Canadian Government, and other famous personages took part in the ceremony, and it was a unique experience for those Canadians who had participated in the fighting near this point eight years before. Col. Ackerman described a visit to the Ypres battle line, nearly all traces of which have now disappeared. Pilken's Woods, for example, has nearly all been replaced by a wheat field, and every available inch of ground is being cultivated.

The speaker had the unusual, to Canadians, at least, experience of flying from Paris to Croydon, near London, in a Handley-Page flying machine, and described the voyage through the air in a vivid manner.

In conclusion he referred to the League of Nations, which he compared to the Rotary Club ,announcing that a League of Nations Society would be organized in Peterboro this autumn for the purpose of educating the community to the aims and objects of the organization.

A letter of appreciation was read from Rev. Father Finn of St. Peter's Cathedral, thanking the Rotary Club on behalf of the Holy Name Society boys, for the use of the Boys' Camp at Clear Lake.

## CLOTHING WANTED EARTHQUAKE ZONE

**The Greatest Problem is Housing Millions of Homeless.**

OSAKA, Sept. 10. — (Canadian Press).—After a week of supreme effort, conditions in the earthquake zone show a remarakble improvement. The food supply in Tokio has been virtually assured, but clothing is wanted, especially in view of the approaching autumn season. The greatest problem is the housing of the millions of homeless who at the present time are facing the usual autumnal rainfall. The exodus from Tokio by rail and sea aggregates thousands of persons daily. Reports show that order is being maintained in Tokio and in Yokohama. Tokio will remain the capital of Japan, according to a formal statement said to have been issued to-day by Premier Yamamoto.

**ROOM AT COLLEGIATE.**

**AT THE PRESENT TIME THERE IS ROOM FOR TWENTY NON-RESIDENT PUPILS IN THE FIRST FORMS OF THE COLLEGIATE INSTITUTE AND TEN IN THE COMMERCIAL DEPARTMENT. PREFERENCE WILL BE GIVEN THOSE LIVING IN THE IMMEDIATE VICINITY OF PETERBOROUGH. PUPILS DESIRING ADMITTANCE SHOULD APPLY IMMEDIATELY.** 1d

## BOARD HEALTH WILL ENFORCE SANITARY RULE

**Orders to Install Sanitary Conveniences Must Be Obeyed — Legal Action Contemplated.**

**MILK SUPPLY GOOD**

More strict enforcement of the regulations for the installation of sanitary conveniences was decided on at this morning's meeting of the Board of Health.

Mr. E. F. Mason declared it the duty of the Board to complete the work initiated in this direction. Everything possible should be done to put the city in a sanitary condition, he said.

Sanitary Inspector C. S. Stapleton complained that many people who have outdoor closets will not apply for the sewer connection.

Dr. W. H. Young, referring to the resolution passed at the last meeting of the Board, leaving action in his hands, said Mr. Wearing is willing to prosecute where necessary. The Sanitary Inspector was instructed to give his list of unsanitary houses to Dr. Young, who will consult with the solicitor of the Board.

Some of the people complained of had received notice on May 17 and have not yet complied with the request of the Board.

**Market Square.**

Dr. Young reported complaints that the Market Square is not cleaned up after the Saturday market, but is left in a disgusting condition. A basket of eggs, it is said, was broken and remained on the square for some days.

Mayor Taylor promised to attend to this.

**No Water Available.**

Two good houses on Wolfe Street were reported without sewer connection, although the tenants want it installed. It was reported that while the sewer passes the houses there is no water available. Pumps are within eight or ten feet of the closets.

Mr. Mason said the matter of extending the water main was under consideration by the Utilities Commission. "Under the Railway Act," he said, "we cannot put down mains on streets where there would not be sufficient revenue to pay for them."

**Attend to Requests.**

If requests for sewer connection are received before the next meeting of the City Council they will be forwarded to that body in order that the work may be completed before freeze-up.

**Vacuum Cleaner.**

A vacuum cleaner will be purchased for the Isolation Hospital, on motion of Dr. Young and Mr. Mason.

**City Building Imperfect.**

The Sanitary Inspector complained that an upstairs closet in the City Building is unsanitary, having no window. This will be investigated.

Dr. Young reported that the last milk test was satisfactory.

**Houses Needing Sewer.**

The following houses were reported as needing sewer connection. Some of the owners have applied for installation: 237½ Princess, 346 London, 246, 258 and 244 Antrim; 412 and 414 London, 458 Mark, 639 Rubidge and 427 George Street South.

There were present at this morning's session: George H. Duncan, chairman; Mayor W. H. Taylor, James Lynch, E. F. Mason, Dr. T. W. H. Young, medical health officer; C. S. Stapleton, sanitary inspector, and A. G. Metheral, plumbing inspector.

The following accounts were passed for payment:

W. H. Hamilton, $13.85; Harrison's, $5.25; James Juby, $3.50; W. J. Kent, $11.05; F. J. Lynch, $1.25; Roland Denne, $10; W. A. J. Giles, $9.90; McDermid & Jury, $1.50; T. L. Edwards, $14.72; James Abraham, $20.04; J. C. Turnbull Co., Ltd., $8.50; Porter S. White Co., $20.70; Peterboro Examiner, Ltd., $1.15; Sanitary Ice Supply, $10; Richard Hall & Son, $9; Utilities Commission, $24.05; William Brown $16.10; R. J. Soden, $1.25; J. Penrose, $19.17; N. F. Stabler, $16.53; J. John, $13.40; Can. Packing Co., Ltd., $10.18; Bell Telephone Company, $7.01; T. Anthony, $11.96.

All the big cities of Holland may soon adopt complete automatic telephone systems.

**PETERBOROUGH RANGERS. THE REGIMENT WILL COMMENCE ITS FALL TRAINING ON TUESDAY, 11TH SEPT., 1923. ALL MEMBERS AND INTENDING MEMBERS ARE REQUESTED TO BE ON HAND AT 7.45 P.M.**

**J. DUNKERLEY, CAPT.-ADJT.**
2d-60-3602

**DANCE AT RYE'S TO-NIGHT. THE REGULAR MONDAY DANCE WILL BE HELD AT RYE'S PARLOUR TO-NIGHT. DANCE WITH A NICE CROWD TO GOOD MUSIC ON AN EXCELLENT FLOOR. SPECIAL STREET CAR SERVICE.** 1d

## SITUATIONS WANTED

WANTED—A POSITION IN STAPLE house furnishings or gent's department. Apply to Examiner 3d-61-3904.

## AUTOS FOR SALE

FOR SALE—CHEVROLET 490 TOURing, in first-class condition. Apply 136 Perry street. 'Phone 1589J. 3d-61-3960.

FOR SALE— CHEVROLET, 5 PASsenger, in first-class condition. Good upholstery; five tires practically new. Top good. Apply Assistant Chief, Fire Hall. 3d-61-3957.

EXHIBITION SPECIAL — BRAND new Studebaker, light six touring, disc wheels. Specially priced. Oldsmobile eight, pace-maker, seven-passenger touring, completely overhauled, beautifully painted, brand new top, excellent tires, bumper. Exceptional bargain. Small car considerd as part payment, or terms if desired. Also McLaughlin coupe. Studebaker Show Room, two-twenty Charlotte steret. 7d-66-3922.

### ARCHITECTS.

**W. & WALTER R. L. BLACKWELL — Architects. Office, Bank of Commerce Building, corner of Hunter and Water Streets. Telephones, Office, 1300J; Residence, 1272.**

**W. H. BARRY—Architect. Plans prepared for Monumental, Commercial and Domestic Buildings. Office, 589 Gilmour street. Phone 867.**

### BARRISTERS AND SOLICITORS

**GORDON & O'BRIEN—Barristers, Solicitors, Notaries. Money to loan on easy terms. Special attention to Patents and Trade Marks. Phone 219. G. N. Gordon, J. A. O'Brien.**

**S. T. MEDD—Barrister, Solicitor Notary. Office over the Dominion Bank, corner of George and Simcoe Streets. Telephone No. 22. Private funds to loan at current rates upon easy terms.**

**PECK, KERR & McELDERRY, Barristers, Solicitors and Notaries. Office, Water street, Peterboro. Money to loan at the lowest current rates of interest on easy terms of payment. E. A. Peck, F. D. Kerr, V. J. McElderry.**

**O'CONNELL & CORKERY — Barristers, Solicitors and Notaries. Money to loan at the lowest current rates of interest. Daniel O'Connell, John R. Corkery, Hunter street, two doors west of the Post Office.**

**DUMBLE & JOHNSTON—Barristers, Solicitors, etc. Office, over the Toronto Savings and Loan Company, George St. D. W. Dumble, K.C., W. Johnston.**

**A. E. DIXON—Barrister, Solicitor, etc. Office, Hunter and George Streets. Entrance next to Madill's drug store.**

**HALL & HALL—Barristers, Solicitors and Notaries Public, Hunter Street, Peterboro, next to St. John's Church. Money to loan at the lowest rates of interest. R. H. D. Hall. Basil D. Hall.**

**MOORE & WEARING — Barristers and Solicitors, 403 Water Street, opposite the Post Office. Money to loan at the lowest current rates of interest. Jos. Wearing, M.A.**

**R. R. HALL—Barrister, Solicitor, etc., Peterboro, Ont. Office, corner of Hunter and Water streets, over the Canadian Bank of Commerce. Trust Funds to loan on easy terms of payment.**

**JAMES FORDYCE STRICKLAND—Barrister, Solicitor, Notary Public. Money to loan. 375 Water street, Peterboro. Phone 191.**

**WILFRID F. HUYCKE, Barrister, Solicitor, Notary Public. 395 Water Street. Telephone 289.**

### MEDICAL.

**DR. BUCHANAN, F.R.C.S., Edinburgh; M.R.C., Eng.; L.R.C.P., London. Eye, Ear, Nose and Throat Specialist. Hours, 9-11, 2-4 p.m., and 7-9 p.m. Phone 519 Office, corner of Water and Murray Streets.**

**T. GEORGE LOUDON, M.D., C.M. Physician, Surgeon and accoucheur. Office, 201 Brock street. Phone 1868. Office hours, 9 to 11 a.m., 2 to 4 p.m. 7 to 8 p.m.**

DR. C. C. CRAGG—Eye, Ear, Nose and Throat Specialist. Office 295 Charlotte street, formerly occupied by Dr. Neal. Hours—9-11 a.m.; 2-4 p. m.; 7-8.30 p.m. Telephone: House 980J, Office 2185.

DR. PHYLLIS VERSCHOYLE YOUNG M.B., Toronto, Physician, Surgeon and Accoucheur. Office 303 Stewart street. Office hours 2 to 4 p.m.; 6 to 8 p.m., and by appointment. 'Phone 347J.

DR. T. W. H. YOUNG—Toronto, Edinburgh and London, Physician and Surgeon. Office 305 Stewart street. 'Phone 347W.

### MONEY TO LOAN.

**We have funds to loan on Real Estate Security at the lowest rates. GORDON & O'BRIEN. Phone 219.**

MONEY TO LOAN ON IMPROVED farm and city property. Apply Hall and Hall, 116 Hunter Street, Peterborough. 26d-67-73½

### OSTEOPATHY.

**DR. BRUCE E. MARSHALL—Osteopathic Physician. Office, 242 Hunter street. Hours, 9 to 11, 2 to 4 p.m., 7 to 8 p.m. Telephone 116W.**

DR. WILL A. SETT...—Osteopathic Physician. Office in Crown Apartments, 124 Hunter Street, Cor. Water and Hunter Streets. 'Phone 849. Office Hours, 9 to 11 a.m., 2 to 5.00 p.m., and 7.00 to 9.00 p.m.

### INSURANCE.

J. O. FIFE—209 Barrie Bldg., Peterborough, Ont., representing Manufacturers Life Ins. Co. 'Phone 808. Res. 735W.

FRANK A. BLACK—209 Barrie Bldg., Peterborough, Ont., representing Manufactuerrs' Life Ins. Co. 'Phone 808. Res. 2230.

## NOTICE

ACCOMMODATION FOR EXHIBITION visitors, also table board. Five minutes from grounds. Apply 47 Ware street. 6d-62-3886.

F. BARRETT—CONTRACTOR AND builder, alterations and repairs—hardwood floors. 72 Benson avenue. Phone 1764J. 26d-712-554

GEORGE STEVENSON, TAXI SERvice. 'Phone 1944M. day or night. 26d-65-3451.

NOTICE—HENRY BROS., CARPENters and builders. Estimates given on new and repair work. Hardwood flooring a specialty. 'Phones 1024 or 2009W. 14 Murray street. 78d-175-1909

NOTICE—CHIMNEYS AND FURnaces cleaned. Phone 1861W.

## FOR RENT

APARTMENT TO RENT—BENNETT & Goodwill Building. For particulars apply 375 Water street. 'Phone 191. 1d-59-3600.

BRIGHT, WELL DECORATED FLAT. Conveniences. Apply 183 Antrim. 3d-59-3858.

COMFORTABLE FURNISHED ROOMS to rent, central. Board if desired. Apply Examiner. 6d-64-3609.

FURNISHED ROOM, WITH OR without board. Suitable for two friends. Apply 632 Union street. 'Phone 1142J. 3d-60-3901.

FOR RENT— NO. 162 CHARLOTTE street, (near George). Suitable for store or office. Apply 437 George street. dtf.-3577.

FOR RENT—SMALL HOUSE, FULLY modern, with garage. Apply 390 Queen or 'phone 1078W. 3d-61-3956.

FOUR OR FIVE LARGE, PLEASANT rooms, suitable for man and wife. Kitchenette, with gas for cooking, in a good locality. Apply Examiner for address. 3d-61-3921.

FOR RENT — 7-ROOMED HOUSE, good locality. Reasonable terms. For address apply 29 Brown street, Brownton. 3d-61-3920.

FOR RENT — 5-ROOMED APARTment, all conveniences. Apply Examiner for address. 3d-61-3954.

FOR RENT—BRICK HOUSE, NEAR McDonnel, on Park. Light and water. Cheap rent. Apply 327 Downie. 3d-61-3593.

FOR RENT — LARGE FURNISHED bed-sitting room. Suitable for two business girls. Central. Breakfast if desired. Apply Examiner. 3d-59-3865.

FOUR ROOM FLAT, BUSINESS SECtion. Rent reasonable. Apply at Examiner for address. 6d-63-3849.

FOR RENT—HEATED APARTMENT, Grand Central Building. Immediate possession. Apply 437 George street. dtf

**FOR RENT— HEATED OFFICE on George street. Apply 437 George street. dtf**

GOOD APARTMENT TO LET, HEATed. Desirable in every way. 226 Brock street. Furnished or unfurnished. 'Phone 849J. 3d-59-3871.

MODERN, 6-ROOMED, CEMENT block house, Hart avenue. Apply 677 Water street. 3d-61-3926.

PART OF HOUSE TO RENT, CHEAP, for the winter. Large bright rooms. Apply to Examiner for address. 3d-61-3938.

ROOMY APARTMENT, CENTRAL, heated, 2 bedrooms, with clothes closets, living room, dining room, kitchen with cupboards, gas stove, laundry tub, pantry, bath room, hot and cold water. 'Phone 206W. 3d-61-3594.

STORE AND DWELLING TO LET. Four bedrooms and bathroom. Apply 494 Aylmer. 3d-59-3860.

SMALL, MODERN HOUSE, SUITABLE for two or three people, in center of city. Apply 481 Aylmer. R. S. Goheen. 3d-61-3912.

TO RENT—7-ROOMED HOUSE, CENtral, by Oct. 1. 'Phone 1839W. 3d-61-3903.

TO RENT — FURNISHED ROOMS, suitable for light housekeeping. Central. Apply Examiner. 3d-60-3896.

TO RENT — 2 DWELLINGS, COMfortable homes. Separate furnaces. Bath rooms, etc. Cor. Reid and London streets. Apply to D. W. Dumble. 5d-63-3586.

TO RENT—ONE OR TWO FURNISHed rooms, splendid locality. Use of telephone. Apply 379 Park street. 3d-61-3923.

TO LET—7-ROOMED BRICK HOUSE, close to car line and C.G.E. Hardwood floors and conveniences. Also garage. Apply 554 Romaine. 3d-61-3963.

TO RENT— SMALL, WELL-EQUIPped apartment, on ground floor. Central. Suitable for one or two persons. Immediate possession. Telephone 118. 10d-67-3895.

TO RENT —BRICK STABLE, CENtral. Apply at Examiner for address. 3d-60-3894.

TO RENT—5-ROOMED HOUSE. APply 687 George street. 3d-61-3911.

TO RENT—NO. 173½ SIMCOE ST. Suitable for store or office. Immediate possession. Apply 437 George street. dtf.

TWO FURNISHED ROOMS TO LET, with light housekeeping, to couple with no family. Must be well recommended. Apply 505 Aylmer street. 6d-60-3747.

TO RENT —ONE LARGE, BRIGHT room, suitable for light housekeeping, heated. Central. All conveniences. Apply Examiner for address. 3d-59-3856.

## FOR SALE

CANARIES FOR SALE—APPLY 294 Mark, or 'phone 908J. 3d-60-3884.

FOR SALE—RANGE STOVE NEARly new. Apply 586 Water street. 3d-59-3873.

FOR SALE—2 YOUNG COWS. ALSO Separator. Apply 158 Dufferin street. 3d-61-3942.

FOR SALE— SOLID OAK HALL stand, large mirror; also kitchen cabinet. Apply 29 Brown street, Brownton. 3d-61-3919.

FOR SALE— GOOD JERSEY COW, or would exchange for good driving horse. Apply Examiner. 3d-61-3918.

FOR SALE — CANOE AND BOAThouse. Cheap for cash. 'Phone 908F. 3d-61-3943.

FOR SALE — LARGE HEN HOUSE, cheap. Apply after 5 at 4 Benson. 3d-61-3933.

FOR SALE—TEN GOOD HOGS FOR sale, 4 months old. Apply Examiner for address. 3d-62-3929.

FOR SALE — ONE ACME COAL stove, with oven, and one Ideal Favorite range for wood or coal. Apply at Examiner for address. 3d-60-3893.

FOR SALE — A NEW VIOLIN FOR sale. Would sell at a bargain. 'Phone 2049W. 3d-61-3932.

FOR SALE—BRUSSELS RUG 11 x 12. Also lounge in good condition. Price reasonable. Apply V. A. Wood, corner Barnardo and Belvue avenues. 3d-60-3897.

FOR SALE— HEATER AND SMALL sized overcoat and dodger. Apply 334 Downie street. 3d-61-3937.

FOR SALE — DRESSERS, STANDS, chest of drawers, parlor, dining room and kitchen furniture, linoleum rug, carpets, couch, sealers, dishes. Apply 59 Aylmer street, near Perry. 3d-61-3952.

FOR SALE—THREE HOUNDS. APply at 196 King street. 3d-61-3965.

FOR SALE—MOTORCYCLE, IN GOOD condition. Apply 187 Stewart street. 3d-61-3955.

FOR SALE— A HORSE, 1,300 LBS. Would exchange for smaller one. Also a mare. Both good workers. Also three young sows. Apply 338 Cameron avenue, East City. 3d-61-3962.

FOR SALE—BED COMPLETE, WASH stand and bureau, stove, blackboard, kitchen table, walker, high chair, clothes basket, dishes, sealers and other small articles, cheap, 2 burner gas plate. 'Phone 1012J. 2d-60-3964.

FOR SALE— AXMINSTER RUG, 3 ft. x 3 ft. Good as new. Also violet ray machine, hardly used. Apply Examiner for address. 3d-61-3931.

FOR SALE— INDIA FANCY WORK, yokes, doylies, bonnets, collars, etc. Apply 97 Rubidge street, evenings. 6d-64-3951.

FOR SALE — ALL WOOL BLACK serge suit, good as new. Size 38. Apply 301 Pearl avenue. 3d-60-3885.

FOR SALE— FINE-TONED ORGAN and violin and case. Also a quantity of household goods. Apply 11 Barnardo avenue. 3d-61-3909.

FOR SALE—BOYS' SUIT, WOULD fit boy 15 years. Apply Examiner for address.

FOR SALE — KITCHEN HEATER, with water front; also blue crepe cloth dress, size 38, practically new. 3d-60-3876.

FOR SALE— SQUARE PIANO AND gent's wheel, both in good condition. Apply 344 Mark street. 3d-60-3877.

FOR SALE—A LARGE RUG, AXMINster, 9 1-2 ft. x 13 ft. Also a lawn mower. Apply 545 King street. Tel. 1540W. 2d-59-3900.

FOR SALE—MELOTTE CREAM SEParator, Art Souvenir heater. Examiner for address. 3d-59-3859.

FOR SALE—MOTOR BOAT, 26 FOOT V-botton. High speed, 3-cylinder engine and magneto Would consider a trade on an automobile. Box 3908, Examiner. 3d-61-3908.

FOR SALE—WOOD, GOOD HEAVY mixed slabs, 4 ft. and 16 and 21 inches. Also maple hardwood in 16 inch length, delivered. Address A. L. Payne, 'phone line 16 R6, Warsaw.

FOR SALE—20 FT. MOTOR LAUNCH (The Imp) equipped with 4-cylinder Buick engine and Syracuse reverse gear, rear starter. About 20 m.p.h. 1 Caille unit plant, 2 cylinder 8 h.p. 1 Gease Baldridge reverse gear. 'Phone 1679 or 342. 6d-62-3813.

MINNOWS, CRAWFISH, GALLINIPpers, dew worms, and bait of all kinds, at reasonable prices, for sale. 571 Reid street, Peterborough. J. F. Airriess, Bait License 3337. 'Phone 2227W. 12d-63-3765.

PANDORA RANGE FOR SALE—APply Cor. McGill and Lock streets. 3d-61-3948.

PRIVATE SALE— FURNITURE, kitchen, dining and bedroom. Also garden tools. Practically new. 521 Albert street. 3d-41-3583.

THE DEGEN REMEDIES HAVE now been placed on the market and can be obtained at 90 Gladstone avenue, or telephone 1514W. These remedies are well known to the general public and are fully registered under the Proprietary Patent Medicine Act. Mrs. Frank Degen. 3d-61-3599.

WOOD FOR SALE — HARDWOOD slabs, cut 12 in., per half cord $6.50. Dry hemlock slabs, cut 12 in., per half cord $4.50. 'Phone 393. J. F. Gray. 6d-62-3810.

6 FT. PLATE GLASS SHOE CASE. Apply 523 George street. 3d-59-3863.

## BABY CARRIAGES, Etc.

FOR SALE—CREAM WICKER BABY carriage, reversible, nearly new. Apply 187 Stewart street. 3d-61-3959.

## AGENTS WANTED

AGENTS TO TAKE ORDERS FOR Guaranteed Made-to-Measure Raincoats. Particulars free. Glasgow Rubber Co., of Canada, 198 St. Catherine St. West, Montreal, Que.

$5 PRIVATE CHRISTMAS GREETing card sample book free; men and women already making $5 up daily in spare time. Garretson Limited, Brantford, Ont. 12d-68.

AGENTS—MEN AND WOMEN. SELL Personal Greeting Xmas cards. Thousands of dollars of cards will be sold between now and Xmas. Get your share of the business. We supply beautiful sample book free. "Imperial Art" selection is the most popular in Canada and has cards suitable in taste and price for all classes. You can easily make $5, up each evening, spare time. We will show you how. Deal direct and get highest commissions and best service. Manufacturers, 122 Richmond West, Toronto. 6d-65-3561.

AGENTS—MEN OR WOMEN., SELL knitting yarn. The article that is in most demand to-day. Thousands of pounds of yarn will be sold between now and Xmas. Get your share of the business. We supply sample cards showing 8 samples of the best two and four ply knitting yarn on the market. This yarn is suitable for both hand and machine knitting. We supply your customers free with printed instructions for knitting popular, up-to-date garments and allow you large profits on your sales. Write to-day for sample card and also particulars of our special yarns at 85c. per pound. Donalda Mfg. Co., Dept. 115, Toronto. dtf.

## HELP WANTED—Male

EXPERIENCED FARM HAND WANTed at once, house supplied free. Apply Box 3565, Examiner. 2d-59-3565.

FIREMEN, BRAKEMEN — BEGINners $150-$250 (which position?). Railway, Box 3945. 4m.t.w.-3945.

GOOD SIZED BOY WANTED— APply to C. B. Routley, 341 George steret. 3d-61-3966.

MAKE MONEY AT HOME—$15 TO $60 paid weekly for your spare time writing showcards for us. No canvassing. We instruct and supply you with work. West-Angus Showcard Service, 29 Colborne Bldg., Toronto.

SALESMAN WANTED—APPLY TO F. B. Hutchinson, Manager Heintzman Hall, Hunter street. 3d-61-3587.

THE EXAMINER HAS AN OPENING for a junior reporter. Apply by letter only in handwriting, stating qualifications, etc.

## HELP WANTED—Female

DINING ROOM GIRL WANTED—APply Montgomery House. 3d-61-3597.

WANTED—MIDDLE-AGED LADY TO help with housework, small family, in return for comfortable home and small remuneration. Apply at Examiner. 3d-60-3881.

WANTED —MAID FOR GENERAL housework. Apply 589 Weller. 'Phone 1057. 3d-60-3899.

WANTED—CAPABLE MAID OR WOman for housework. Apply Wallace's Point. 6d-3343.

WANTED AT ONCE— AN EXPERIenced housekeeper, for small family. Apply 423 Concession street. 3d-60-3889.

WANTED—TO ENGAGE A CAPABLE elderly woman for house work for a few days. Apply Examiner for address. 3d-61-3961.

WANTED—WOMAN TO TAKE CARE of two children and house, one able to do cooking. Apply 274 William street, or leave name and address at Examiner Office. 2d-60-3941.

## LOST

LOST— ON THE WARSAW ROAD, between McCracken's Landing and Peterborough, pair of automobile curtains. Owner will be obliged if finder will leave them at The Examiner Office or telephone 643. 3d-59-3866.

LOST—FOUNTAIN PEN THURSDAY, on Charlotte, George, Hunter to St. Joseph's Hospital. Please return to Examiner Office. 3d-60-3892.

LOST—GOLD BROOCH, WISHBONE, set with ruby. Reward. 'Phone 651W. 3d-61-3935.

LOST—HEAVY SET HOUND, WITH Airdale markings. Anyone harboring same, kindly notify Stanley Curtis, 'phone 1177. 3d-61-3944.

LOST—BROWN POMERANIAM DOG. Answers to the name Gyp. Anybody harbouring same please notify Mr. McIlmoyle, 303 Louis street. Reward. 3d-59-3847.

LOST— FRIDAY, A BLACK AND white wire haired terrier dog, answering to the name of Sport. Anyone knowing his whereabouts kindly telephone 624W. 3d-61-3915.

LOST— OLD ROSE COLOURED ladies' sweater coat, between 285 Park and St. Mark's church, Otonabee, on Sunday, Sept. 2. Finder please 'phone 1323W. Reward. 1d-59-3950.

## FOUND

FOUND—FOUR OR FIVE DAYS AGO, a small-sized rignet ring, initials A.C. Owner may have same at 540 Donegal street. 3d.

THE PERSON WHO LOST A PAIR of child's boots near Coleman's store, Saturday, Sept. 1st, can get same at Coleman's. 1d-59-3946.

# VOICE OF PEOPLE

**The A. B. C. of the Pulpwood Embargo**

Sir,—

In view of the grave national situation in connection with our forest resources and the many foolish and wilfully misleading statements that are being circulated regarding the pulpwood embargo, I feel it incumbent on me to summarize conditions.

My main contention is that what wood it may be necessary to cut in Canada shall be manufactured in Canada so that not only Canadians may receive the full benefit of their own devastation, but that the wood shall be manufactured at or as near as possible to the district where it was produced, so that the farmer on whose land it was cut may not only have a market nearby for his wood, but also have a mill built and a town developed that will provide a home market for his farm produce as well as furnish extra work for himself and family.

Is there a man or woman in the whole Dominion of Canada who will say it would not be better for the country to manufacture pulpwood at home, thereby leaving $50 in the country for every cord of wood cut, instead of exporting it and bringing in only the $8 to $15 per cord which is now being obtained?

No one would be permanently injured by an embargo. The moment it is applied, the Americans have frankly told us, a considerable portion of their mills in the United States will be put out of business. This means that these mills will be forced to move to Canada. It takes less than a year's time to build a pulp mill and with the same number of mills operating there would be just as great a demand for the farmer's wood and just as much competition for the purchase of pulpwood. Just as high prices would be paid, in fact, a greater demand would arise as with the advent of new mills there would be greater conservation practiced by the pulp and paper companies on their own holdings and larger purchases made of farmers' wood.

This influx of new mills would not take a matter of one or two years but would begin instantaneously as the supply of newsprint paper in the U. S. must be maintained and if they cannot ship the raw wood across the line to be manufactured in their own country, they will not only be forced immediately to move these mills to Canada but they will be only too glad of the opportunity afforded to manufacture their pulp or paper so near home, rather than be forced to move to the Pacific Coast where they would have to ship the manufactured product three thousand miles to the great consuming centres. Practically all the machinery from existing mills could be moved to Canada and their water powers in the U. S. sold for other purposes at a sufficiently high figure to enable them to acquire new sites in the Dominion and sufficient left to more than pay the cost of the erection of new mills in this country so that no one in the transaction would be injured and, what is of first importance to us, Canadians immeasurably benefited thereby.

In any sections of Canada not served by water power, the wood can be utilized by the erection of sulphite, sulphate or soda pulp mills, none of which require any water power for their operation.

In all the short-sighted and silly arguments advanced against the embargo, the public good is entirely lost sight of as completely as if such a thing as the public were a nonentity, or, in other words, it is simply a case of "the public be damned," and only the interest of a few foreign exploiters is to be considered.

When the so-called selfish interest of the Canadian Pulp & Paper industry is referred to, the important fact is also lost sight of that without this industry Canada would be practically bankrupt today as this industry is one of the financial bulwarks of Canada. The wood using industry is now an an equal with agriculture as a revenue producer, and without it not only would thousands of employees and whole cities and towns and farming communities be put out of business, but our newspapers would be forced to import high-priced newsprint paper.

It has been stated that we have "vast wooded areas in Canada yet which will become just as accessible as the northern clay-belt is today." In reply to this fallacy, I will simply refer the writer to the report and map of the James Bay Survey made in 1922 by the Government of Ontario which conclusively shows these so-called "vast wooded areas" of the north to be but a myth consisting largely of either burns, muskeg or scrub, with the small patches of green wood so scattered or remote as to be not only inaccessible to operation but to fire protection as well, and as fire is ravaging that country unchecked, what wood is now left there will very soon have disappeared in smoke. With this vast area eliminated our supply is restricted to the comparatively narrow strip of wooded country that is open to the inspection of everyone, and this is the supply that is not only being depleted by pests and all the elements, including our increasing fire scourge, but is supplying 104 Canadian Mills with their raw material, and is also being exported in sufficient quantities to keep in operation 44 American mills of a capacity of one hundred tons of newsprint each per day, in addition to a countless number of saw mills, millions of railway ties and mine props, millions of telegraph and telephone poles, fence posts, and several million cords of firewood.

If the facts published are not sufficient to convince the most skeptical, there are many more equally convincing and much more alarming still, that are ready for the public if it becomes necessary in order to awaken those who are apparently asleep.

FRANK J. D. BARNJUM.

Montreal, Sept. 7, 1923.

## WORK WANTED

WORK WANTED BY DAY, NORTH end preferred. Apply Examiner for address. 3d-61-3906.

WINDOW CLEANING—J. A. FOSTER, 585 Patterson street. 'Phone 1763J. 26d-84-3949.

GENTLEMAN WISHES ROOM AND board, unfurnished room preferred, but not essential. Apply giving rate to Box 3967. 5d-63-3967.

## BOARDERS WANTED

BOARDERS WANTED— CLOSE TO C.G.E. Apply 275 Lake street. 3d-59-3861.

BOARDERS WANTED — APPLY 558 Chamberlain street. 3d-62-3931.

COMFORTABLY FURNISHED ROOM, with board, suitable for one or two gentlemen. 'Phone 1953W. 3d-61-3603.

FURNISHED ROOM—SUIT ONE OR two. Breakfast if desired. 115 Lock street. 6d-62-3855.

ROOM AND BOARD FOR NORMAL students. Apply 715 George street. 6d-62-3802.

WANTED — 2 OR 3 BOARDERS; Close to Bonner-Worth and William Hamilton's. 496 Gilchrist street. 6d-63-3872.

WANTED — MALE BOARDER TO share large warm room. Terms very reasonable. Very central. Apply Examiner for address. 3d-61-3927.

## PERSONAL

"LOST HEIRS"— A BOOK FILLED with names for lost heirs and missing kin from different parts of the world. Chancery Court of England, Ireland and Bank of England unclaimed list dividend list included. Send One Dollar Bill at once and get book by return mail. International Claim Agency, Dept. 174, Pittsburg, Pa., U.S.A. 30d-37-3592.

## HOUSES, REAL ESTATE

FARM FOR SALE—135 ACRE FARM in Cavan Township. Brick house, large L-shaped barn, drive shed, 2 wells, bush. Apply Offa Williamson, Fraserville, R. R. No. 1. 26d-59-3230.

FARM FOR SALE—135 ACRE FARM in Cavan Township. Brick house, large L-shaped barn, drive shed, 2 wells, bush. Apply Offa Williamson, Fraserville, R. R. No. 1. 26d-79-3529.

FOR SALE OR RENT— 100 ACRES of excellent soil. Splendid buildings. Good water and etc. Apply Stanley Parker, Dunsford. 4d-8-10-12-14-2w-3591.

FOR SALE — 20 GOOD BUILDING lots. Terms easy, or would exchange for city property. Apply 465 Elm street. 'Phone 2010W. 3d-61-3939.

FOR SALE— A FARM, 135 ACRES first-class soil, within 1 mile of Millbrook, 5th concession of Cavan. Good buildings. Apply S. R. Hunter, Millbrook, R. R. No. 3. 3d-7-10-12-3890.

FOR SALE OR RENT —A FARM, north half of lot 23, on 7th concession of Hope township. Apply W. McCallum, Garden Hill. 3d-8-10-12-3924.

FOR SALE—5 ROOMED BUNGALOW. Hardwood floors, fireplace, furnace, large lot. Close to car line and river. Apply V. Wilson, King George street south. 6d-3267.

FIRST-CLASS CASH BUSINESS AND property for sale, in best residential section of the city. For particulars apply 293 Dalhousie. 'Phone 273J. 5d-61-3820.

FOR SALE—DOUBLE HOUSE, GOOD lot, central. Comfortable 7-roomed houses. Fruit farm, twenty acres, clay loam. Ideal property, near city. Prices reasonable to wind up estate. Apply G. Todd, 456 Aylmer street, Peterborough. 6d-59-3788.

FOR SALE CHEAP—GOOD TERMS, small 6-roomed house on Barnardo avenue, near George street, also good red brick house, stone stable, two acres of land and orchard. Electric lights and city water, north end; close to the river. Apply 293 Dalhousie. 'Phone 273J. 5d-61-3821.

IF INTERESTED, ACT QUICK —4-roomed house and toilet, $1,600; 3-roomed house and toilet, $900. $200 down, the balance like rent. Apply 344 King street. 3d-6-8-10-3853.

SNAP, NEW RED BRICK, ALL MODern, hardwood floors up and down, and mantel. Terms, $3,600. Apply 344 King street. 3d-m.w.f.-63-3953.


## Efficient Housekeeping

**The modern idea of efficiency extends into the household as well as into every branch of business. Most housewives pride themselves upon the fact that their homes are conducted in an efficient, business-like manner.**

**Every housewife knows, too, that the business of running a house, providing for the wants and needs of the different members of the family and meeting the almost daily emergencies is second to none.**

**The Want Ads. in the Examiner are a great boon to the efficient housewife. In securing helpers, in purchasing various articles of household equipment, disposing of discarded furniture, in fact in countless ways, the Want Ads. are the housewife's most valuable assistant.**


# RAILWAY TIME TABLES

### CANADIAN NATIONAL RYS.

**All Trains Daily Except Sunday.**

(Corrected to date.)

No. 91—7.10 a.m., Lindsay-Toronto.
No. 96—8.10 a.m., for Port Hope and Toronto.
No. 93—8.23 a.m., for Lindsay, Blackwater Junction, Orillia, Midland, North Bay and Toronto.
No. 98—8.25 a.m., for Hastings, Campbellford, Belleville and points on the main line east.
No. 369—8.30 a.m., for Lakefield.
No. 92—12.03 a.m., for Lindsay, Port Hope, Toronto, Buffalo, making connections with the International Limited for London, Detroit, Chicago and Ottawa.
No. 100—12.15 p.m., for Hastings, Campbellford, Belleville and Ottawa.
No. 371—12.25 p.m., for Lakefield.
No. 95—5.34 p.m., for Lindsay, Orillia, Midland, North Bay and Toronto.
No. 373—5.40 p.m., for Lakefield.
No. 99—8.19 p.m., for Lindsay.
No. 94—9.10 p.m., for Port Hope, Montreal and Boston. Carries sleeper for Montreal.

### CANADIAN PACIFIC RAILWAY.

(Corrected to Date.)

GOING EAST—
11.59 a.m.—Norwood, Havelock, Bonarlaw, Tweed, Perth, Smith's Falls, Kingston, Ottawa, Montreal and intermediate points daily. On Sunday this trains proceed east only as far as Havelock.
6.20 p.m.—Indian River, Norwood, Havelock and Tweed. Daily except Sunday.
12.03 a.m.—Havelock, Tweed, Kingston, Perth, Smith's Falls, Montreal, St. John, Boston and New York, Daily except Saturday.
1.00 a.m.—Havelock, Tweed, Kingston, Perth, Smith's Falls, Ottawa.

GOING WEST—
4.31 a.m.—Myrtle, Toronto, Guelph, Goderich Hamilton, Galt, Woodstock, St. Thomas, London, Chatham, Detroit, Chicago and New York. Daily.
4.58 a.m.—Toronto (Yonge Street), Hamilton, Owen Sound, Teeswater and intermediate points. Daily except Sunday.
7.35 a.m.—Toronto, Hamilton, Brantford, Buffalo, Rochester, Boston, New York, Galt, Woodstock, London, Chatham, Detroit and intermediate points between Peterboro and Toronto. Daily except Sunday.
9.35 a.m.—Bethany, Lindsay, Orillia, Port McNicol and intermediate points. Daily except Sunday.
3.50 p.m.—Toronto, Hamilton, Brantford, Buffalo, New York, Galt, Woodstock, London, Windsor, Detroit, Chicago and intermediate points between Peterboro and Toronto. Daily.
6.50 p.m.—Lindsay, Toronto and intermediate points. Daily except Sunday.

## BOARD WANTED

ROOM AND BOARD WANTED, BY young man, within 15 minutes' walk of C.G.E. State rates to Box 394, Examiner Office. 3d-61-3940.

WANTED—ROOM AND BOARD FOR a gentleman, convenient to C.G.E. Apply Box 3928. 2d-60-3928.

## WANTED

WANTED — A DELIVERY HORSE for six or eight weeks, for its feed. Apply Box 3882. 3d-60-3882.

WANTED— 2 FURNISHED OR UNfurnished rooms. Must be reasonable. Immediate possession. Apply Examiner for address. 3d-60-3887.

ROOMS WANTED—PARTY WILL REquire a number of furnished rooms for Thursday, Friday and Saturday, Sept. 13, 14, 15. With or without board. Apply Box 3864, Examiner. 4d-60-3864.

WANTED TO RENT—A DELIVERY horse. Box 3883. 3d-61-3934.

WORK WANTED—WASHING DONE at home. Apply Examiner. 3d-60-3880.

WANTED— ONE OR TWO GIRLS, room and breakfast, or to share apartment with two business girls. Apply Examiner. 3d-61-3910.

WANTED— SOME ONE GOING TO Toronto with a truck to take piano. 'Phone 1134J. 3d-61-3918.

WANTED — EXTENSION LADDER, from 25 ft. to 35 ft. Call Greene Music Co. 3d-61-3607.

WANTED TO RENT—SMALL HOUSE withone or more acres of land. Appply Box 3935, Examiner. 3d-62-3935.


**NOTICE!**

***We are taking orders now for a limited quantity of Nut Coal. We also have a small quantity of our Famous Large Pea Coal on hand.***

**APARTMENT TO-LET**

**A. LOW & CO., 264 Simcoe St. 'Phone 697. N. and Hol. 1027**



# FOR SALE

Brick house, 7 rooms, 3 piece bath, furnace, hardwood floors, central ........ $3600

Brick house 6 room, 3 piece bath furnace, lights and gas, electric mantel, hardwood floors upstairs and down ........ $4200

100 acres close to highway, Brick house, 6 rooms, barn, stone foundation, 3 horses, 5 milk cows, hens, full line of implements ........ $5500

2 acres close to city, new house and barn ........ $5500

# M. STOREY

**190 Charlotte street. Phone 1623J**


SEALED TENDERS addressed to the undersigned, and endorsed "Tender for reconstruction of south pier at Burlington Channel, Ont." will be received at this office until **12 o'clock noon (daylight saving), Thursday, September 27, 1923,** for the reconstruction of the south pier, consisting in the construction of a retaining wall for a length of 489 feet, at Burlington Channel, County of Wentworth, Ont.

Plans and forms of contract can be seen and specification and forms of tender obtained at this Department, at the office of the District Engineer, Equity Building, Toronto, Ont., and at the Post Office, Burlington, Ont.

Tenders will not be considered unless made on printed forms supplied by the Department and in accordance with conditions contained therein.

Each tender must be accompanied by an accepted cheque on a chartered bank payable to the order of the Minister of Public Works, equal to 10 p.c. of the amount of the tender. War Loan Bonds of the Dominion will also be accepted as security, or War Bonds and cheques if required to make up an odd amount.

Note.—Blue prints can be obtained at this Department by depositing an accepted bank cheque for the sum of $20.00, payable to the order of the Minister of Public Works, which will be returned if the intending bidder submit a regular bid.

By order,
R. C. DESROCHERS,
Secretary.
Department of Public Works,
Ottawa, September 6, 1923.


**FOR RENT—**

A large Ground Floor Office, or Stationery Store, can be rented in whole or in part.

**FOR SALE—**

200 acres of land, 140 acres working land, balance pasture and wood, in Cavan, 3-4 of a mile from station, splendid building consisting of brick house, three piece bath, bank barn, 42 x 100 feet; can be purchased at a reasonable price, and on easy terms. Owner would sell stock, also crop.

100 acres of good land, 60 acres working land; balance pasture and wook, well fenced; first class buildings, such as new brick house with furnace, barn 30 x 100 feet; other buildings; convenient to station, church and school; owner would exchange for a property in Peterboro. Price ........ $7000

For inspection and further particulars of the above properties apply

# J. T. O'Connell & Co.

136 HUNTER ST. W., CITY
Phones—Office 376, Residence 1359



# EDWIN ELCOME

**TAXIDERMIST**

**602 Harvey St. Peterborough, Ont.**

**No Birds or Animals Accepted for Mounting until 30th of October.**

**ONLY MASKINONGE, BASS AND TROUT MOUNTED.**



**CHINA PAINTING**

**Mrs. Langley McCarthy Teaches Biscoffs' New and Beautiful Work in CHINA PAINTING**



# DAVIS-THOMPSON COMPANY, LIMITED

***Insurance and General Agency***

**433 GEORGE ST. PHONE 40**



4% INTEREST, Compounded Half-Yearly, Paid on Deposits.

One Dollar opens an Account. Special facilities afforded Depositors for the convenient transaction of their business, and accounts are subject to cheque withdrawal.

For sums of $100 and upwards this Company's Debentures are issued in terms of one to five years.

Bearing INTEREST Half-Yearly at . . . 5%

# TORONTO SAVINGS & LOAN & CO.

435-437 George Street
PETERBOROUGH

MAIL EDITION

# The Evening Examiner

THE Condensed Advertising in the Examiner is getting excellent results for those using these columns. For Sale, To Let, Lost, Wanted, etc. Try it.

PRICE THREE CENTS — PETERBOROUGH, MONDAY, SEPTEMBER 10, 1923 — PRICE THREE CENTS

# 7 Destroyers and Pacific Liner Wrecked on California Coast

## OFFICIAL LIST OF YOKOHAMA'S DEAD IS 23,000

**Seventy-One Per Cent. of Tokio Is Destroyed—Will Not Move Capital.**

**HAKONE DEAD 10,000.**

**TOKIO, Sept. 10.—(Canadian Press).—Twenty-three thousand persons were killed and forty thousand injured at Yokohama in the earthquake disaster, according to an official announcement.**

**Seventy-one per cent. of the city of Tokio was destroyed.**

**In the Hakone district ten thousand are dead.**

**REPORT FROM PEKING.**

**PEKING, Sept. 10.—(Canadian Press).—The Japanese News Agency reports from Osaka that the Tokio police officially place the dead in Tokio at 43,000. Based on the count of bodies thus far recovered in Yokohama, the dead in that city are estimated now at 100,000.**

**Many Tokio refugees who sought shelter in Ueno Park, lacking food and water, have gone insane or committed suicide.**

**It is denied that the capital is moving to Kyoto; plans are in contemplation to make the reconstructed Tokio an ideal city.**

## REACH AGREEMENT POOLING WHEAT

**Will Be Submitted to Full Board For Ratification.**

WINNIPEG, Sept. 9.—Complete agreement has been reached by the Alberta and Saskatchewan wheat pool representatives with United Grain Growers, Limited, and the Saskatchewan Co-operative Elevator Company, as to the basis on which pool wheat will be handled according to an announcement made by Hon. George E. Langley, president of the Saskatchewan Co-operative Elevator Company, who acted as chairman of a joint meeting considering the question here Saturday.

Beyond stating that an agreement had been reached no information was given out as to the basis of the agreement or the terms on which the pool wheat will be handled.

The agreement will now be submitted to the full board of the respective wheat pools for ratification.

## *Cyclist Gave His Own Life to Save Youth on Roadway*

OTTAWA, Sept. 10.—Rene Viau, of this city, was almost instantly killed Saturday evening on the Aylmer road near Hull in an accident in which he practically sacrificed his own life to save that of Roland Whitmore, of Val Tetreau, a young boy, who escaped unscathed.

## THIEVES WALK OFF WITH SAFE

**Removed the Hinges of Bakery Door — Loot Amounts to $12.**

OWEN SOUND, Ont., Sept. 9.—(Canadian Press.)—Early this morning the bakery and confectionery store of W. J. Holmes in Owen Sound's main business district, was broken into and the small safe in the store carried off bodily. The rear door of the store was forced open and a second door leading into the main store was opened by means of removing the hinges, the screws being carefully taken out and carried away. It must have required two or three men at least to move the small safe, which weighed about four hundred pounds. The loss was discovered this morning about eight o'clock when the front door was found open. The burglars will get very little reward for their labors, when they succeed in getting it open, for there was only twelve dollars and some cents in it. Mr. Holmes had taken Saturday's cash receipts with him when he left the store Saturday evening.

## RECORD QUAKE ON SEISMOGRAPH

**Two Disturbances Reported at American Station**

WASHINGTON, D.C., Sept. 10.—An earthquake of moderate intensity was recorded between 5:23 and 6:40 p.m. to-day on the seismograph at Georgetown University. Father Tondorf, the Seismologist, said it was very difficult from the record to determine the distance of the disturbance, but he estimated it centered 2,300 or 2,400 miles from Washington. It had two periods of maximum intensity, at six, and at 6:15 o'clock.

**LIFE IN THIS PUMPKIN YET.**

GANANOQUE, Ont., Sept. 9.—Mr. Andrew Edwards has on exhibition at the Horticultural Show here this week a pumpkin grown in his garden in 1922, which is still perfectly sound. Mr. Neff, of the Ontario Agricultural Station for this district, will use some of the seed for experimental purposes in the hope of obtaining a new and hardy variety of pumpkin.

There is a great feeling of satisfaction from driving on Firestone Cords.

The careful tire buyer knows at the end of thousands of miles that he has made a wise investment—obtained the most miles for his dollar.

The car owner to whom price is the last consideration but who seeks the utmost in reliability and care-free riding is likewise satisfied, for this quality, together with unusual mileage have been Firestone characteristics for 23 years.

The dealer who handles Firestone Cords and Steam-Welded Tubes does not sell tires alone—he sells satisfaction.

MOST MILES PER DOLLAR

**Firestone**

**Cord Tires**

Sold Exclusively by

**A. BROWN & CO.**

383 Water Street — Phone 126


## *United States Flotilla of Destroyers on Rocks Pacific Liner Also Lost*

**Twenty-Five Members of Crews of Seven Destroyers Dead—All Passengers of the Pacific Mail Liner "Cuba" Reported Safe—Ran Aground in Heavy Fog.**

**LOS ANGELES, Sept. 10.—(Canadian Press).—In a series of disasters unprecedented in the history of Pacific Coast navigation, seven United States Navy destroyers and the Pacific Mail liner Cuba today are piled on the rocks of San Miguel Island and the shores of the Santa Barbara County, California, coast line. The ships ran aground late last night during one of the heaviest and most impenetrable fogs ever seen on the southern California coast, according to shipping men.**

**Twenty-five members of the crews of the United States destroyer Flotilla have lost their lives, and 10 or more are in the Santa Barbara General Hospital, according to the latest available figures.**

**One officer and eight men of the liner Cuba are adrift in a small boat, but all other passengers and members of the Cuba's crew have been saved, it is reported here.**

**The Cuba ran ashore on the Island of San Miguel, off the Pacific Coast, near Santa Barbara, and the destroyer fleet piled up one after the other, at Point Honda, about 75 miles north of Santa Barbara.**

**The survivors of the destroyer wrecks are being held under naval discipline near Honda, on the coast line of the Southern Pacific Railroad.**

**600 SURVIVORS CARED FOR.**

**SANTA BARBARA, Calif., Sept. 10.—(Canadian Press).—Twenty-five sailors lost their lives yesterday in the wreck of seven naval destroyers off Arguello Light, 75 miles north of Santa Barbara, according to a staff correspondent of the Santa Barbara Morning Press, who went to the scene. A score of the injured are in the Santa Barbara County Hospital and a relief train was on the way here tonight with 600 survivors. All the wrecked destroyers are total losses, according to statements credited to naval officials.**

**NO TRACE OF "CUBA."**

**SANTA BARBARA, Calif., Sept. 10.—(Canadian Press).—The Pacific Mail liner Cuba, which went aground yesterday on a reef off the southeast end of San Miguel Island, 35 miles from Santa Barbara, apparently has sunk, according to the Santa Barbara Morning Press, which sent a boat to the scene last night. The boat returned here late today and reported no trace was found of the vessel.**

## DEATH BELIEVED DUE TO HOOTCH

**Odor of "Wintergreen" From Port Arthur Man in Hospital.**

PORT ARTHUR, Sept. 9.—Thomas Holliday is dead in hospital here as the result of what physicians believe to be from drinking a poisoned concoction as a beverage. Holliday was removed to hospital from a local hotel and died five hours later. The doctor who attended him states there was an odor of "wintergreen" from Holliday's breath. Wintergreen, chemists say, is sometimes used in embrocations and with rubbing alcohol. Coincident with the death of Holliday, Gerald Galvin succumbed from at present unknown causes. Galvin was not with Holliday. Coroner Laurier has ordered a postmortem and an inquest in both cases. Galvin is stated to have been a sufferer from heart failure and asthma.

## A CAR ACCIDENT MAY PROVE FATAL

**John Bent of Omemee Sustained a Fractured Skull.**

OMEMEE, Sept. 10.—When an automobile turned over twice on King Street at 8.30 on Sunday evening, John Bent suffered a fractured skull, a broken shoulder bone and serious injury to his chest, as a result of which he was still unconscious this morning. Reuben Reeds, owner and driver of the car, sustained a broken shoulder bone and two broken ribs. Harry Burdess received minor cuts on his face, and Wilbert Clemett suffered several cuts on his head. The car is a complete wreck.

The accident occurred as the automobile was proceeding west on King Street. The driver turned out to pass another car, and suddenly came in view of a third car standing by the roadside. Applying the brakes quickly to avoid a collision, the car rolled over twice before coming to rest with the victims underneath.

## NOTABLE ACHIEVEMENT

TORONTO, September 10. Canadian Press. — An attendance of 1,493,000, which was only seven thousand short of the goal of the directors, was the mark which the 45th year of the Canadian National Exhibition attained on Saturday night when it closed. It was a notable achievement—the greatest of which the fair can boast in all its history.

## MARMORA NEWS

MARMORA, Sept. 9.—The Public school underwent a thorough cleaning, painting and renovating before the opening of school.

The annual convention of the Stirling, Rawdon and Marmora Sunday School Association will meet in the Methodist church at Springbrook on Sept. 11. A good programme is prepared and everyone interested in Sunday school work is cordially invited.

The school fair for Rawdon township will be held at Springbrook on Monday, Sept. 17. The Marmora school fair is on September 25th in connection with the Fall Fair.

Mr. Clarence Gladney and Rev. D. R. Clare, two Albert College old boys, with their wives, attended the Albert College old boys' re-union on Thursday evening. The programme was given by ex-students and the selections were mainly the favourites of long ago. A unique feature of the evening was the gathering of all the students who had attended Albert College before the year 1870. There were twelve present who had been students there more than 53 years ago.

**Personals.**

Rev. J. M. White of Eldorado, was in town for a short time this week. He was homeward bound after a motor trip to Bobcaygeon.

Mr. and Mrs. Robert Payne of Warsaw and Mr. and Mrs. Higgins, of Lakefield, made a call at the Methodist parsonage on Thursday, as they were motoring through to Belleville.

Miss Merle Bedore entertained a number of girl friends at a birthday party on Thursday evening.

Miss Jennie Smith, teacher at Deloro, spent the week end with Mrs. Clare.

We regret to hear of the sudden illness of Mrs. McFarlane.

Miss Reta Kennedy is attending Stirling High school and Miss Margaret Lynch is attending Tweed High school. Both girls are taking Upper school work, which is not taught at Marmora.

## Reduction in Capital of Riordan Company.

MONTREAL, Sept. 10.— (Canadian Press.)—The re-organization of Riordan Company, which has been mailed and will be in the hands of some five thousand shareholders of the company to-day, calls for a reduction in capital from 47 million dollars to about 22 million dollars, and reduction of about fifteen million dollars in funded and other indebtedness, while the old first mortgage six per cent debentures and first and refunding mortgage eight per cent. bonds will aggregate $7,558,000.

Under this plan the company will be recapitalized approximately as follows: Seven per cent cumulative prior preference shares $10,000,000, seven per cent. preference shares cumulative January 1, 1925, $,500,000. Common shares (no par value), 600,000 shares.

This replaces the present capitalization of $47,000,000.

## ITALIANS AND GREEKS ACCEPT COUNCIL TERMS

**Italy Will Evacuate Corfu When Her Demands Are Complied With.**

**REPLIES RECEIVED.**

PARIS, September 10 (Canadian Press). — Greece's acceptance of the terms of the Council of Ambassadors in connection with the Italo-Greco controversy was received officially at the French Foreign Office yesterday.

The acceptance lays particular insistence upon the evacuation of Corfu by the Italians at the soonest possible moment.

Italy accepts the terms of the Council of Ambassadors and agrees to evacuate Corfu and adjacent islands when Greece has satisfied all of Italy's demands for reparations.

**THE GREEK REPLY.**

ATHENS, September 10 (Canadian Press) — The Greek reply to the note of the Council of Ambassadors was forwarded to Paris yesterday. It was described by M. Alexanderis, Foreign Minister, as broadly accepting the conditions presented, and as leaving to the Ambassadors the fixing of the date and details of the salute, funeral service, and other formalities.

In a statement to the newspapers, the Foreign Minister termed the solution of the crisis as a Greek diplomatic victory inasmuch as the inquiry into the murders is to be made by the various nations, while the tribunal will fix the indemnity.

There was much gratification in Italy yesterday over what was considered the acknowledgment of Premier Mussolini's right in demanding reparations from Greece for killing the members of the Greco-Albanian Commission.

Greece has sent an ultimatum to Albania, demanding delivery within five days of those responsible for the murder of the Italian Mission, according to Greek newspapers.

## WANTS PROTECTION FOR THE CONSUMER

**President Coolidge Asked to Safeguard Public Against Increase in the Price of Coal.**

HARRISBURG, September 10 (Canadian Press). — Governor Pinchot, in a letter to President Coolidge last night, suggested that with an anthracite coal supply assured for the coming winter, as a result of the agreement reached by representatives of the operators and miners on Saturday night, steps be taken to safeguard the consumer against increased prices.

John L. Lewis, the miners' leader, who has returned to Philadelphia, expressed himself as well satisfied with the wage conference which resulted in a 10 per cent. increase for all anthracite mine workers, and a two-year contract.

Representatives of the anthracite operators and miners last night agreed upon the terms of a proposed new two-year wage contract. The Union Scale Committee immediately approved the agreement, and fixed 17th September as the date for a tri-district convention at Scranton, at which it will be submitted for ratification by the miners.


**STOCK AND BONDS**

... large ... a great boom in the mining industry. I have had many years experience in practical mining, both in Cobalt and Porcupine, and have a wide connection there. I am therefore in a position to get early and reliable information in both camps. I have made a profit for every one of my clients up to date, and shall be pleased to advise any one interested. There will be a strong market this summer and now is the time to get in.

Accounts carried on reasonable margins

C. H. REID

Room 111 — Barrie Bldg.

**R. C. HEARD**

DEALER IN AGRICULTURAL IMPLEMENTS AND REAL ESTATE

Military Horse Blankets at Close Prices.

Engines and Threshing Machines

REAL ESTATE—FOR SALE

100 Acres, in Otonabee, for sale cheap, if sold at once.
50-Acre Farm, in Otonabee.
50-Acre Farm, in Smith.
100-Acre Farm, in Smith, first class.
200-Acre Farm, in Cavan.
300-Acre Farm, in Cavan.
One Large Dwelling House, in Peterborough, at very moderate price.

379 WATER ST. - - Phone 1329


## *Meighen Predicts Early Return to Power at Ottawa*

WINNIPEG, Sept. 9.—Professing to see everywhere signs of a revivifying influence within the ranks of the organization, Right Hon. Arthur Meighen, leader of the Conservative opposition, speaking at a Conservative women's picnic here Saturday afternoon, forecast an early return to power of the Conservative party.

"We are now on the crest of the wave and if we manage our craft right we shall be well on the road to victory," he said. "Signs are aplenty that the party is coming back and we shall soon have another chance to show the country that most of the constructive legislation is placed on the statute books when the Conservative party is in power."

## PRICE OF COAL WILL INCREASE AFTER STRIKE

**Fairly Adequate Supply Expected in Toronto Before Winter.**

TORONTO, Sept. 10.—Coal will again go up in price. This will be the outcome so far as the public is concerned of the anthracite miners' strike, which has now been practically settled by the willingness of the operators to grant an increase in wages. Although the public will pay for the silver lining of the strike cloud, they will, however be recompensed by the assurance of a fairly adequate supply of fuel before the real cold weather sets in.

Mr. H. G. Ratcliffe, secretary of the Conger-Lehigh Coal Company, Limited, who had just returned to Toronto from Philadelphia stated on Saturday that if the strike is settled on the forms now tentatively agreed upon it would mean an increase in the price of Anthracite coal to the consumers. Just what the increase would amount to had not yet been ascertained, but consumers could rest assured that it would not be unduly excessive.

**Half Have Coal in**

Asked regarding the local fuel situation, Mr. Ratcliffe said that fully fifty per cent. of the Toronto consumers had their Winter's supply of coal in. If the miners were back on the job within ten days, as now expected there would be no need for worry by those who had not yet got in their coal.

The period of the strike would probably not have exceeded two weeks and the result of this short cessation from work would never be noticed as the mines had, with that exception, been operated without letup since last April.

Mr. Ratcliffe considered that all big coal demands would be met within the next six weeks to two months, which would be well before the real cold weather set in. After two months the only wants the dealers would have to supply would be those of the small consumers who purchase their coal by the ton as they require it.

## OFFER DEPOSITORS 70c. ON DOLLAR

**Speculators Bidding For Claims on Funds of the Home Bank.**

TORONTO, September 10. Canadian Press. — Depositors of the Home Bank of Canada, which suspended payment three weeks ago, are being offered sixty to seventy cents on the dollar, according to a report to-day.

Toronto speculators are said to be offering sixty cents and certain Montreal interests are offering seventy cents.

## A THOUGHT

**The world passeth away, and the lust thereof; but he that doeth the will of God abideth forever.—1 John 2:17.**

* * *

Let a man be never so ungrateful or inhuman, he shall never destroy the satisfaction of my having done a good office.—Seneca.

**SPEAKER BUYS PITCHER**

DECATUR, Ills. Sept. 10—Pitcher Jim Sullivan of the Decatur Three-Eye League champions, has been sold to the Cleveland American, for $5,000, it was announced to-day by the local management. Sullivan leaves to-day to join the Indians.

**KILLED BY STREET CAR**

TORONTO, September 10. Canadian Press. — David Hay, aged 76, of Toronto, was struck by a street car last night, and he died an hour later in the general hospital.

## MILLIONS OF TONS OF OIL BLAZED THROUGH STREETS OF YOKOHAMA

**Houses on Cliff Hurled In to City — Ground Heaved Like the Waves of the Sea--Water Gushed From Wrenched Mains—Bodies in the Cemetery Were Disinterred.**

**GLIMPSES OF JAPAN'S DISASTER.**

SHANGHAI, Sept. 10.—(Canadian Press).—At the first shock of the earthquake the great oil tanks on the hillside above the Yokosuka cable station exploded and millions of tons of oil swept down upon the city, turning the harbor into a mass of flames. The walls of the Negeshi Prison collapsed and 5,000 convicts were released. The most desperate of these sought to profit by looting and murdering the disabled. Hastily formed bodies of citizens, however, hunted out the miscreants and exacted a summary death penalty.

The American hospital is reported to have been hurled from the bluff to the cemetery below, tearing open the earth and exhuming the bodies of many of those interred there.

**Houses Hurled From Hill.**

The stories of the earthquake as narrated by eye-witnesses epict scenes rivalling in horror the popular representations of the Buddhist Hell. Business men were about to leave their offices in Yokohama at the close of Saturday morning's work, when, without warning and with a tremendous roar, the ground heaved up four or five feet and then dropped back again. Houses on the bluff were precipitated headlong into the city. The ground rocked, heaved and swayed like the waves of the sea. Fugitives fleeing from the falling buildings found their way blocked by huge, gaping holes, some of them large enough to admit a horse and wagon.

**Water Spouted From Broken Mains.**

Peril was added by the rising water from the water mains which burst everywhere; this, with fire, blocked all the exits from the city. Hundreds sought to escape from a fiery death by rushing toward the Moto Machi Canal, while some, who endeavored to cross on wooden lighters, were overtaken by blazing oil which flowed from the exploded tanks, and met a terrible death. Still others, panic-stricken, flung themselves into the water an met an equally dreadful fate. The canal was soon choked with floating bodies.

People leaped into the sea in their frenzy to escape the deluge of red hot cinders from the blazing ruins.


**Free**

**A 10-day test of this new way of teeth cleaning**

*Send the coupon*

**True Beauty**

**Is impossible to those who leave film on teeth**

Prettier teeth form one great beauty item. And millions now enjoy them. Every day they are combating the dingy coats of film.

This offers you a ten-day test of the method they employ. It is used by dainty people of some 50 nations now. And you will always use it when you once see what it does.

**That cloudy film**

The clouds on teeth are due to film — that viscous film you feel. Much of it clings and stays on teeth under old-way brushing.

Soon that film discolors, then forms dingy coats which hide the luster of the teeth.

Film also causes most tooth troubles. It holds food substance which ferments and forms acid. It holds the acid in contact with the teeth to cause decay.

Germs breed by millions in it. They, with tartar, are the chief cause of pyorrhea. Hardly one in fifty, in the old days, escaped these film-caused troubles.

**New-day methods**

Dental science has now found two ways to fight that film. One acts to disintegrate the film at all stages of formation. The other removes it without harmful scouring. Those methods were proved effective by many careful tests. Then a new-type tooth paste was created to apply them daily. The name is Pepsodent.

Now that tooth paste is in world-wide use, largely by dental advice. Wherever you go you see the benefits it brings.

**Natural ways**

Pepsodent acts in natural, gentle ways. Its effects do not come from harsh grit.

Pepsodent multiplies the alkalinity of the saliva, also its starch digestant. One is to neutralize mouth acids, the other to digest starch deposits. These great natural tooth-protecting agents gain manifold power from each use.

Pepsodent will bring you a new conception of what clean teeth mean. Send for this 10-Day Tube. Note how clean the teeth feel after using. Mark the absence of the viscous film. See how teeth become whiter as the cloudy coats disappear.

Do this for your own sake and your family's sake. Cut out the coupon now.

**Protect the Enamel**

Pepsodent disintegrates the film, then removes it with an agent far softer than enamel. Never use a film combatant which contains harsh grit.

*Made in Canada*

Pepsodent CANADA REG. U.S. PAT. OFF.

*The New-Day Dentifrice*

Now advised by leading dentists the world over.

1288 Can.

**10-Day Tube Free**

THE PEPSODENT COMPANY
Dept. T, 191 George St., Toronto, Ont.
Mail 10-Day Tube of Pepsodent to

Only one tube to a family.

# The Evening Examiner

PHONES—Editorial 1601. Business Office, 1600. Private Branch Exchange to all Departments.

The Examiner is a member of the Audit Bureau of Circulation.

The Daily Examiner, published every lawful evening. The Peterborough Examiner, Limited. Office, 419 George Street.

The Weekly Examiner, published Thursday morning. $6.00 per year, delivered in city; out of town subscribers, by mail, $4.00 per year; that of The Weekly Examiner is $1.50.

U. S. REPRESENTATIVES.

Special U. S. Representatives—W. H. Stockwell, 629 People's Gas Building, Chicago Ill.

New York—Chas. F. Miller, 225 Fifth Avenue.

Advertising Rates on application.

R. M. GLOVER, Managing Director.

MONDAY, SEPTEMBER 10, 1923.


## BOOSTING THE EXHIBITION.

The decision of the Kiwanis Club to hold its luncheon this week at the Peterborough Industrial Exhibition is an evidence of the fact that the business and professional men of the city are lining themselves solidly behind the Exhibition.

That is the spirit that will make the Peterborough Industrial one of the biggest annual fairs in the province.

Once get the community completely organized to put the Exhibition over and nothing can stop it growing.

The Canadian National has reached its present greatness largely because of the faith and enthusiasm of the people of Toronto.

From the crossing sweeper right up to the mayor everybody in Toronto has consistently boosted the "Ex."

Everywhere that Toronto people go they talk about the wonders of the Canadian National.

Holidays are ended so that they can be back in time for the annual event.

Few Queen City people would think of missing it, and so from lake and river they flock back to Toronto.

Naturally their enthusiasm is contagious—it spreads wherever they go until all Ontario people are Exhibition fans.

Peterboro citizens can do much along that line for their own exhibition—if they are enthusiastic as their Toronto brethern.

## THE CANADIAN NATIONAL.

The fact that the attendance at the Canadian National Exhibition this year has reached a new high level strikes the Examiner as a pretty conclusive answer to the Montreal "whisper of death" campaign.

When more people than ever before passed through the turnstiles and visited the Canadian National during the last two weeks, business conditions generally and the individual citizens of the country cannot be in such desperate shape as the lamentations from the East would have the world believe.

Canada may be going to the dogs—may be facing bankruptcy or annexation but there were very few signs of it in evidence at the world's greatest annual exhibition.

On the contrary the huge attendance, the wonderful exhibits and all the other features of the Canadian National testified to the prosperity of Canada, to the vast extent of her material resources, and to the happy status of her people.

No one could spend a day at the Exhibition without going away convinced that there is nothing wrong with this country and that Canada is bound to win through to success.

Because the Canadian National is truly both "Canadian" and "National" the Examiner feels that it is voicing the general sentiment of the people of Ontario in congratulating President Miller and his associates upon having established a new record.

## THE PROGRESSIVE CONVENTION.

In view of Secretary J. J. Morrison's recent candid statement that the United Farmers of Ontario made a very serious mistake when they embarked on the sea of politics, the announcemnt that a convention of Progressives is to be held in November is of more than usual interest.

The decision to call the convention was made by a committee consisting of six elected U.F.O. members and six representatives of the U.F.O., and it is declared will function along the lines of Mr. Drury's celebrated "broadening out" policy with both farmers and urban dwellers as delegates.

Just where such a move leaves the U.F.O. in regard to politics is difficult to conjecture.

Certainly Mr. Morrison is not likely to give the convention his blessing, and his influence with the United Farmers is such as to cause a large proportion of the members of the Agrarian organization to hold aloof from a gathering of this kind.

Mr. Drury's policy is, however, not without its friends, not only among the farmers, but with those townsmen who believe that there is a need in Ontario of a third political party.

The question resolves itself into whether or not there are enough of such friends to give a Progressive party, as distinct from the U.F.O., a fighting chance to establish a foothold in Ontario politics

The first consequence of the announcement of the convention is likely to be the fanning of the embers of the Morrison-Drury battle into flames again.

## A WORTHY CAUSE.

The attention of the people of Peterborough is called to the fact that the annual tag day on behalf of the Children's Aid Society is to be held on Saturday—earlier in the year than usual.

The objective of this campaign is $2,000, and it is needless to say that every cent of this amount will be required for the society's activities during the next twelve months.

Since the last tag day the Shelter has been practically destroyed by fire, and it has been found necessary to secure other quarters.

In the matter of accommodation, the society is at present more fortunately situated than at any period in its history.

Yet the increased facilities bring with them additional expenditures, and the annual budget will necessarily have to be larger.

In view of these facts, it will readily be understood that the sum aimed at in Saturday's drive is none too much.

As for the work of the society itself it is surely unnecessary to acquaint Examiner readers with what is being accomplished by this organization.

Every citizen must by this time be familiar with the mission of the Children's Aid Society and have a more or less comprehensive idea of what it means to scores of neglected and dependent children to whom it offers a new chance in life.

That being so the mere announcement of the annual tag day should be suffcient.

It is a splendid cause and should, and the Examiner is confident it will, be splendidly supported.

## NO CAUSE FOR ALARM CONCERNING BANKS.

Although the suspension of the Home Bank has caused some anxiety on the part of bank shareholders as a whole, and also to a certain extent on the part of bank depositors, there is no reason to expect further serious developments, says the Monetary Times. The Canadian banks as a whole are sound, but in the general business adjustment of the past two years, it is only to be expected that certain losses have to be written off. Rather than show the profits that have been made and continue the payment of good dividends, a better policy would have been to provide for the losses to some extent out of current profits rather than let them accumulate and meet them from reserves. However, it amounts to the same thing in the end, and apart from the suspension of the Home, the sale of the Merchants, and the re-organization of the Nationale, only two banks have thus far reduced their reserve fund. The proposed purchase of the Hamilton by the Commerce does not necessarily mean that heavy losses have been incurred.

In relation to Canadian banking as a whole the suspension of the Home is of small importance. The total assets of the Home Bank were just one per cent. of those of all the Canadian banks, and were less than ten per cent. of the total assets of either the Bank of Montreal, Royal Bank or Canadian Bank of Commerce.

There has been fairly heavy selling of bank shares upon the stock exchange, and while in some cases prices have gone down, the decline has not been heavy. This would indicate that there is still confidence on the part of investors in the shares of the banks. In view of the double liability it is in fact somewhat surprising that the shares of the banks continue to sell at prices which yield only from 5½ to 7 per cent. in most cases, or what may be received from investments in municipal bonds and in corporation bonds of the best class.

From the depositors' point of view, the possibility of loss is small. In the case of the Home Bank they should, in the event of liquidation, receive back all or nearly all of their deposits. This would allow for the wiping out of reserve and capital totalling $2,500,000, and, if necessary, the collection of further $2,000,000 from the shareholders, on which perhaps $1,000,000 might be realized. In other words, if the losses totalled $3,500,000 the depositors might receive payment in full. And this would be a very heavy loss for a bank the size of the Home.

## ANOTHER "COAL STRIKE" NEEDED!

The compromise agreement submitted by Governor Pinchot after listening to a large number of neutral witnesses and digesting—so far as time allowed—a mass of figures dealing with the mining of anthracite, seems in a fair way of proving acceptable both to the operators and to the men.

The advantage in this compromise seems to rest with the miners. The increase in pay which Mr. Pinchot proposes while below the demands made at Atlantic City is better than nothing at all, and the miners will hardly forget that the operators from the first have stood out consistently against any increase. The operators, however, have always been willing to submit the question at issue to arbitration, which inevitably would mean compromise as well as the loss and inconvenience incident to delay; and they probably realize that under arbitration they might reasonably expect to give at least as liberal concessions to the miners as those which Governor Pinchot sets forth.

There remains, of course, the third party to the dispute, which Governor Pinchot ignores, save to suggest that fifty of the sixty cents which the ten per cent. wage increase would add to the retail price of coal should be borne by the public. The share seems wholly disproportionate. In view of the rumors current last winter of the price boosting by middlemen and also having regard to the high freight charges, it seems unfair to burden the patient ass of the public with five-sixths of an increase given to the miners. Yet the callous way in which the load is placed upon the shoulders of the public should spur the users of antracite, in this country at least, to action.

It is high time that the anhracite users went on strike against that tyrannical fuel. The greater part of this country manages to keep warm without hard coal and it is only within the last thirty years that anthracite has been foisted upon us. By cunning propaganda the belief has been drummed into the householder of this wonderful and necessary coal. Last winter many persons tried experiments with oil burners and this year their number is likely to be increased. Last winter thousands of houses were kept warm with semi-anthracite and not a few with soft coal, while peat, coke and other fuels had an increasing vogue, and even wood, which served our forefathers for many generations, heated many homes.

Anthracite may be a good fuel, although its caloric properties have probably been exaggerated, but it is mined under conditions of such instability that it exasperates those who use it with an increasing annoyance. Perhaps the loading upon the public of an extra fifty cents in order to settle a strike that should never have been called may prove the last straw to break the back of a long-suffering people. The next strike should be a strike by the general public and they should strike against the cruel tyranny and the dictatorship of that bully anthracite.—Montreal Star.

## EDITORIAL NOTES AND COMMENT.

Peterborough's big week—the week of the Peterborough Industrial Exhibition.

"50,000 for 1923" may sound big, but the people of this district can put it over if they will match the enthusiasm of the directors.

One thing about the Peterborough Industrial should sink into the mind of the public. All the features cannot be seen in one visit.

Henry Ford with his $7,000,000 appropriation for advertising should put backbone into a lot of people who have been unable to see anything but disaster ahead for business generally.

According to an exchange, jazz is dying. However, it must be admitted that its demise is a noisy one.

Peterborough's street paving programme is beginning to assume respectable proportions. The awakening, however, has been none too soon, for a lot of money has been wasted on repairs that have not lasted until the work has been paid for.

## WISE AND OTHERWISE

A man is as old as he feels on the morning after.

* * * * *

Allies: Persons who tolerate one another while the axe is being ground.

* * * * *

Some dry agents remind us that few beverages are as intoxicating as a little authority.

* * * * *

The Indians didn't have sense enough to restrict immigration, and look what happened to them.

* * * * *

About all that greatness gets you in this country is that somebody will call you a sphinx or a wizard.

* * * *

As we understand the liberals, the way to make religion more popular is to take the religion out of it.

* * * * *

The difference between a mosquito and woollen underwear is that two

hands are enough to scratch a mosquito bite.

* * * *

Those who condemn the modern tendency in women's styles do not include the manufacturers of freckle cream.

* * * *

Nature keeps an even balance. By the time a man's hair gets thin on top, his skull isn't quite so thick.

* * * * *

Perhaps the idea wouldn't appeal to Mr. Bok, but rigid birth control would insure universal peace after a time.

* * * * *

Correct this sentence: "My daughter Clara is nineteen now," boasted the mother, "and she still tells me everything."

* * * * *

When diplomats say they recognize a thing in principle, they mean they will tolerate it until it interferes with profits.

* * * * *

The only things we can mention offhand that are ripe when they are green are watermelons and purchasers of oil stock.

* * * *

If the department really wishes to improve the postal service, it might

install automatic licking devices at the stamp window.

* * * * *

Another good endurance test is to know a juicy bit of scandal and see how many hours you can endure without retailing it.

* * * * *

It may be that David wasn't one of the primitive caddies, but he was first to venture the opinion that all men are liars.

* * * * *

France is gently reminded that when Samson brought down the temple he wasn't in position to profit to any great extent.

* * * * *

In the good old days dad's pants were cut down to make pants for Willie instead of being cut down to make knickers for himself.

* * * * *

It is estimated that the energy now used to condemn sleeveless gowns is sufficient to teach 674 critics to mind their own business.

## DEFEATED TAYLOR

CHICAGO, Sept 10—Pancho Villa world's flyweight boxing champion defeated Bud Taylor of Terre Haute Ind., in a fast, ten-round bout at Hawthorne Race Track, here, yesterday afternoon being given the newspaper decision over his opponent.

What were you paying, Madam, for:

**CREAMERY BUTTER**

The Department of Labor at Ottawa says these were the average prices for August

CREAMERY BUTTER per lb.

| | 30¢ | 40¢ | 50¢ |
|---|---|---|---|
| Halifax | | | 40.5 |
| Charlottet'n | | | 38.3 |
| St. John | | | 42.4 |
| Quebec | | | 36.3 |
| Montreal | | | 37.5 |
| Sherbrooke | | | 37.2 |
| Ottawa | | | 39.8 |
| Brockville | | | 36.7 |
| Kingston | | | 36.7 |
| Belleville | | | 36.2 |
| Peterboro' | | | 35.6 |
| Toronto | | | 39.5 |
| S'Catharines | | | 37.3 |
| Hamilton | | | 38.7 |
| Brantford | | | 36.4 |
| Galt | | | 36.6 |
| Guelph | | | 36.5 |
| Kitchener | | | 36.5 |
| Woodstock | | | 36.9 |
| Stratford | | | 37.5 |
| London | | | 37.0 |
| St. Thomas | | | 36.0 |
| Chatham | | | 39.2 |
| Windsor | | | 39.6 |
| Sarnia | | | |
| Cobalt | | | 41.8 |
| Ft William | | | 43.3 |
| Winnipeg | | | 40.5 |
| Regina | | | 39.1 |
| Moose Jaw | | | 42.0 |
| Saskatoon | | | 36.5 |
| Prince Albert | | | |
| Edmonton | | | 39.8 |
| Calgary | | | 39.8 |
| Lethbridge | | | 37.2 |
| Vancouver | | | 43.4 |
| Victoria | | | 51.8 |

How do prices in your locality compare with other cities? Are you paying more or less than average? These prices are for average good quality "delivered" goods. Watch for the changes in this chart next month.

To-morrow—Eggs.

# CATTLE, GRAIN AND PRODUCE

**Peterboro—Toronto—Montreal—Winnipeg**

### PETERBOROUGH MARKETS.

**Fruits.**

Bananas, 30-60c doz., 10c lb.; oranges, 25c-61 doz.; grapefruit, 10-15c each; lemons, 30-40c doz.; dates, 10c lb.; apples, 60-75c peck; Gravenstein apples, 50-60c doz.; plums, 75-$1 bbl.; 25c-45c; plums, 85c-$1.25 basket; blueberries, $2.75 basket; canteloupe, 10c-25c each; green grapes, 30c lb.; apricots, 20c dozen; peaches, 85c-$1.50 basket; California, 40c-75c doz.; pears, 40-75c doz., $1.15-$1.25 bbl.; thimbleberries, 20-28c box.

**Vegetables.**

New beets, 3 bunches 25c; new carrots, 2 bunches 15c; parsnips, 5c; domestic onions, 3lb. 25c; Spanish onions, 2 lbs. 25c; green onions, 5c; spinach, 15c lb.; parsley, 5c; green peppers, 5c each; cucumbers, 5c-10c, $1 basket; tomatoes, 50-75c 6 and 11-qt. baskets; endive, 10-15c; string beans 15c qt.; butter beans, 15c qt.; artichokes, 20c each; watermelons, $1.75 each; radishes, 5c; Swiss chard, 10c bunch; mint, 5c bunch; leaf lettuce, 5c; new cabbage, 5-15c each; new potatoes, 40-60c peck; celery, 10c-15c; egg-plant, 15c-25c each; corn, 25c-30c dozen.

**Dairy Products.**

Butter, creamery, 40c lb.; dairy, 38-40c lb.; oleomargarine, 25c lb.; eggs, 25-30c doz.; lard, 17-23c lb.; shortening, 20c lb.; cheese, new 30c lb., old 50c.

**Fish.**

Salmon, pink 20c lb., red 18-25c; salmon trout, 22-23c; white fish, 18c; halibut, 30c lb.; haddies, 18-20c, boneless 25c; fillets, 28c; kippered herring, 20c; salt herring, 60c doz.; sea herring, 10c lb., fresh 3 lbs. 25c.

**Meats.**

Beef, 10c-30c lb.; pork, 18-35c; bacon, 32-50c; sausage, 18-20c; veal, 12-30c; spring lamb, 15c-50c lb.; mutton, 12c-30c lb.

Hogs—Thick, smooth, cut, $10.25; select graded, $11.25; dressed, head on, $15.50; head, off, $16.50.

**Grain (Wholesale) and Flour.**

Wheat, fall, Marquis, 85c-90c bus.; oats, 55c-60c; rye, 65c-75c; barley, 60c-65c; alsike, $4.00-$5.00; peas, $1.25 bus.

Flour, $3.75-$4 half bbl.; pastry flour, 85c-90c 24lb. bag.

**Hay, Bran, Etc.**

New hay, loose, $12-$14; straw, $8-$12; bran, $28 ton; shorts, $30 ton.

**Hides and Wool.**

Cow hides, heavy 7c lb., light 8c lb.; horse hides, $2.50-$3 each; calf skins, 10c; sheep skins, $1-$1.50; shearlings, 20-25c each.

Wool, 18-25c lb.

### EGG MARKETS.

**Stock of Storage Eggs in the United States Heavier Than Last Year.**

OTTAWA, September 9 (Canadian Press). — The most interesting feature of the market is the publication by the United States Bureau of Markets of the report of stocks of eggs in storage on 1st September.

These amount to 9,800,000 cases, as compared with 9,586,000 cases for the same date ast year.

The quantity in storage on 1st August was 10,390,000 cases. The movement out of storage during August amounted to 590,000 cases, which is a little bigger than the movement out of storage during August 1922, when it amounted to 547,000 cases.

The effect of the publication of this report will no doubt be seen in the market prices during the next week.

Toronto very firm, specials 45 to 48, extras 43, firsts 37.

Montreal firm and unchanged.

Winnipeg dealers quoting delivered extras 32, firsts 27, seconds 21.

Saskatchewan, Alberta, and British Columbia unchanged.

Chicago spot 28 1-2 to 30 1-2, refrigerators weak and unchanged.

New York extras firsts 38 to 41, firsts 34 to 37.

### MONTREAL PRODUCE.

MONTREAL, September 9 (Canadian Press). — The market in cash grain on Saturday was rather quiet, with a firm undertone. There was no important change in the condition of the flour market. The undertone to the millfeed market continues strong, but without price change as yet. There was a fair trade in rolled oats.

The egg market closed strong at the recent price advance. Total receipts from 1st May to date were 320,215 cases, as against 267,931 cases for the same period last year.

Butter prices closed with a net gain of 1 1-8 cents per pound, and are now at the highest level of the season to date. Total receipts from 1st May to date have been 102,958 packages less for the same period of 1922.

Continued strength prevails in the cheese market. Total receipts from 1st May to date have been 62,939 boxes in excess of the same period a year ago.

### BUTTER SOLD AT 35c.

FARNHAM, September 9 (Canadian Press). — At the meeting of the Eastern Townships Dairymen's Exchange yesterday, five factories offered 155 packages creamery butter, and all sold at 35 cents per pound.

### BELLEVILLE CHEESE.

BELLEVILLE, September 9 (Canadian Press). — The offerings on the Board were yesterday 1,776 boxes of white cheese and 230 boxes of coloured, and all sold at 24 3-16 cents per pound.

### CHEESE SALE AT PERTH.

PERTH, Ont., September 9 (Canadian Press). — At the meeting of the Board yesterday there were 900 boxes of cheese offered, and all sold at 23 7-8 cents per pound.

### BROCKVILLE CHEESE.

BROCKVILLE, September 9 (Canadian Press). — The registrations of cheese on the Board yesterday were 1,115 boxes white and 1,350 boxes of coloured, or a total of 2,465 boxes, and the sales totalled 1,350 boxes at 23 13-16 cents per pound.

### CHICAGO GRAIN MARKET.

CHICAGO, September 9 (Canadian Press). — Surprise at assertions that the three Prairie Provinces of Canada would harvest 78,000,000 more bushels of wheat this year than a year ago led to moderate declines to-day in prices for wheat.

Closing prices were unsettled 3-8c to 7-8c; net lower, with December $1.06 1-4 to $1.06 3-8, and May $1.01 1-2 to $1.11 5-8.

Corn finished at a range varying from 1-2c decline to 1-4c advance; oats 1-8c to 1-4c down, and provisions 2c to 20c up.

At first the majority of the wheat traders were inclined to ignore the new estimate regarding the 1923 production of wheat in Canada, the fresh forecast being upward of 100,000,000 bushels in excess of an estimate yesterday by the President of the Canadian Pacific Railroad. Selling here increased, however, when Winnipeg quotations showed a material setback. Commission house buying developed on the ensting downturn in prices, but rallies failed to last.

Prospects of a moderate increase of the United States visible supply total had a bearish influence on the wheat as the day drew to a close.

On the other hand, it was pointed out that shipments of wheat from Chicago this week have exceeded receipts, and that in all markets wheat for immediate shipment is selling at a premium over transfer to be made in the future. Bulls contended also that Europe would take a large amount of Canadian wheat, that the hedging pressure would be less of a burden than many feared, and that the present price level has discounted the Canadian crop in full.

Corn and oats were easier with wheat, except that the September delivery corn displayed strength as a result of scantiness of receipts and of rural offerings to arrive.

Provisions ascended in line with hog values.


After Every Meal

WRIGLEY'S

All the goodness, flavor and quality that goes into WRIGLEY'S at the factory IS KEPT IN IT FOR YOU.

The sealed package does that—You break the seal.

WRIGLEY'S is pure chicle and other ingredients of the highest quality obtainable. Made under modern sanitary conditions.

WRIGLEY'S aids appetite, keeps teeth white and helps digestion.

Try Wrigley's Doublemint if you like peppermint flavor.

# FAMILY PICNIC IN OTONABEE

## Seventy-Five Representatives of One Family Celebrated Coming Of Forefathers.

LAKEFIELD, Sept. 10. — A very pleasant and enjoyable afternoon was spent last week at the home of Mr. Thos. Chamberlain in Otonabee. It was the annual gathering, which took the form of a picnic, held on the old Chamberlain homestead in Otonabee, in commemoration of the coming to Canada of the Chamberlains, ninety-one years ago.

One feature of the occasion was the presence of all the living children of William Chamberlain, the founder of the old home. They are: Mrs. J. A. Fife, Mrs. J. H. Taylor and Mr. E. Chamberlain, of Peterboro; Mrs. J. Dixon, Mrs. Reynolds and Mrs. D. Kelly, of Otonabee; also Mr. Thos. Chamberlain on the old homestead. Miss J. Chamberlain, whose father, Edmund Chamberlain, settled in Peterboro, was also present. These, together with their children and grandchildren, numbered about seventy-five.

The afternoon was very pleasantly spent by the older people recounting stories of events in their early lives upon the farm; while the younger people enjoyed themselves at football, baseball, races and jumping. The prizes for the races for the children were keenly contested and were very much enjoyed. One race which was particularly interesting to the children, consisted of seven small children each driving a hen with a rope.

After the sports, supper was served in the old picnic style, and all agreed that they had spent a very pleasant afternoon and one long to be remembered.

Never hit a train with an auto. Illinois railroad sued a man who did and won the case.

Long Tom Talks

"There's two of my smoke friends. I can make a friend out of any man that likes Virginia tobacco—because I come from the heart of good old Virginia—and in your pipe I'm as *cool, mellow and fragrant* as you often wished a tobacco to be.

Ten Cents—is all I cost. You can pay more—but *you can't get better.* That's why I've got a world of friends."

Rock City Tobacco Co.

Long Tom VIRGINIA SMOKING TOBACCO

10¢

For Anaemia
TAKE Vin St-Michel
(St Michael's Wine)

## Norwood Correspondence

NORWOOD, Sept. 10.—Mr. Carman Knox is spending a few days in Toronto.

Mr. and Mrs. Herman McNichol are spending a few days in Tweed, guests of the latter's parents, Mr. and Mrs. W. Breen.

Mrs. J. G. Keefer has returned from a visit with friends at Goderich.

Mr. Winder and son of Toronto were guests of Mr. and Mrs. George Duffield.

Mrs. Sherwin has returned from a visit with friends near Campbellford.

Miss Margaret Pattridge of Goderich is visiting at the home of her aunt and uncle, Mr. and Mrs. J. G. Keefer.

A number of the young folks of the village held a corn roast at Mr. D. Barrie's on Friday night.

Mr. and Mrs. Everett Finlay and daughter, Yvonne, have returned from a visit with friends in Toronto.

Mr. and Mrs. J. Baird (nee Maggie Askey) and son Raymond of Rochester, N. Y., were guests of Mr and Mrs. Wellington Burgess last week.

Mr. and Mrs. H. A. McColl and little daughter left during the week on a motor trip to Hamilton and Detroit.

Mrs. R. Doxsee and Mrs. Kenyon of Millbrook spent a few days recently with Mr. and Mrs. R. S. Fennell.

Mr. C. Jobe and mother, Mrs. Jobe, of Toronto visited recently at the home of the former's cousin, Mrs. George Duffield.

Mrs. Stanley Laing and little daughter of Buffalo, N. Y., is a guest of Mr. and Mrs. E. J. Laing.

Mr. and Mrs. Herman McNichol were in Peterborough on Thursday.

Mr. S. F. Calder of Detroit, Mich., is a guest at the home of Mr. and Mrs. J. F. Pearce.

Dr. Weldon and Mrs. Weldon of Peterborough were guests of Dr. and Mrs. N. F. Sutton on Thursday.

Mr. F. J. Webster, who was a lecturer at the course here last winter, arrived in the village during the week to assist Mr. F. C. McRae at the local branch of the Department of Agriculture.

Col. R. E. Birdsall and Mrs. Birdsall were in the village on Thursday.

Miss Laura Clarke of Toronto spent the week-end with her parents, Mr. and Mrs. W. Clarke, King street.

Mr. Maitland Gardner was in Toronto during the week.

Mrs. Iden Bonds returned on Thursday from a five weeks' visit with friends in Kingston.

Mr. J. Tharby was in Hastings on Thursday.

Mr. and Mrs. Will. Marsh and daughters of Rochester, N. Y., were recent guests of Mr. and Mrs. David Burgess.

Mr. and Mrs. A. Frost of Peterborough and little granddaughter, Alma of Kingsville, visited at the home of Mr. and Mrs. James Frost the first of the week.

Mr. and Mrs. P. M. Grover visited friends in Toronto during the week.

Miss Jean Bristow of Bright, who was the guest of Mr. and Mrs. W. Griffin, returned home on Friday.

Mr. J. Drope and Mrs. Thomas Drope of Roseneath were in the village on Friday.

**I.O.D.E. Tea.**

The I.O.D.E. tea held at the Armouries on Thursday afternoon, the proceeds of which were to be used to purchase sacred records for the returned soldiers' sanitarium at Hamilton, was a great success

**Won History Prizes.**

The cash prize given by the local chapter of the I.O.D.E. to the pupil who took the highest marks in history at the recent High School entrance examination was won by Masters Glenford Buck and Jack Minore, both securing the same number of marks.

## WARSAW PICNIC FOR CUSTOMERS

### P. G. Towns Entertained Over Four Hundred People—Personals.

WARSAW, Sept. 10.—A very successful party was given by Mr. P. G. Towns, Douro, last week. About seven hundred guests were invited and over four hundred were present. The large store was cleared for dancing and two orchestras supplied music. There were also cards and other amusements. A splendid supper was served and the guests had a jolly time until early morning. Mr. Towns invited all his customers and all the telephone subscribers.

The Methodist W.M.S. held its regular meeting at the home of Mrs. Wasson on Friday. There was a good attendance. Mrs. Greystock took the last chapter of the study book, "Welding the World."

**Presents From Orangemen.**

The Orangemen presented Mesdames Robert Moore, Richard Tedford, Charles Tighe and Alex. Calder with handsome Bibles. These ladies made the flags and pennants for Warsaw lodge.

**Personal.**

Mr. and Mrs. Rufus Payne, Mr. and Mrs. Aitken left on Wednesday morning for a motor trip to Arlington, New Jersey. They plan to be away about ten days.

Eugene Bell has returned to his home in Ottawa.

Mrs. Wm. MacIntosh, Fenelon Falls was in the village Monday and Tuesday.

Mr. J. H. Burnham, Peterborough, was the guest of Mr. and Mrs. Thos. Miller on Thursday.

Mr. and Mrs. Clarence Watts, Trevor Watts and Mr. and Mrs. Richard Tedford went to Toronto Monday.

Schools re-opened on Tuesday. Miss Osborne of Marmora is senior teacher in Warsaw and Miss Hill of Lakefield junior teacher. Mr. Dawson is in the 4th Line School and Mr. Doughty in the Forsythe School.

## LANG HAS ADDED HIGH SCHOOL WORK

### Higher Form Class-Room in Town Hall — Nine Pupils on Roster.

LANG, Sept. 10.—The trustees of the public school at Lang, in Otonabee township, have completed arrangements to convert one of the rooms in their town hall into a higher-form class-room, and they have also instituted a new departure in this class-room by incorporating High School work, in first and second years, with the ordinary school programme which has heretofore ceased with Entrance classes.

In the converted room in the town hall, third and fourth form work will be taught, also first and second year High School work, which will be available without charge to residents of School Section Number Two in Lang. For other intending pupils who wish to avail themselves of the opportunity of High School work, the charge will be $15 per annum, payable $5 in advance at each of the three terms, commencing in September, at New Year's and at Easter.

The term commenced with nine High school pupils on the roster, and notices of others sent in. Miss Jennie Barrie has charge of the new room, with its preparation for Entrance and High School work, and Miss Lillian Moore supervises the work in the old lower-form school.

**TEETH.**

So Mussolini is to be made a duke? He'll get the title in October, according to court rumor in Italy. He'll probably be wise enough to refuse. Inducing him to accept a title would be a cunning way of "extracting his teeth." That is, it would tame him down, according to all precedent.

The quickets way to tame a radical is to admit him to the "inner circle"—give him power.

"MILLBANK"

THE QUALITY CIGARETTE

## PSYCHIC MEDIUM AND HEALER

MRS. CORA THORSEN

SAN MATEO, Calif., Sept. 7.—Hiram Johnson will be next president of the United States.

This according to Mrs. Cora Thorsen, physic medium and healer here.

Mrs. Thorsen is well known locally both as a predictor and for her healing work in the government veterans' hospital at Palo Alto, Calif. She bases her prophecy of Johnson's election upon a vision.

"I was standing in a large crowd, listening to a speech," she says.

**Turned Toward Her.**

"The speaker, who had his back to me, was without his coat, but had on his hat.

"Suddenly he turned toward me, and I saw that it was President Harding.

"Then he left the platform and came toward me. When he reached a certain part of the crowd, he paused and taking off his hat, placed it upon the head of a man standing there. The man was Hiram Johnson.

"'You wear my hat,' said the president, 'Coolidge has my coat.'"

"Then I came to, and realized that I had not been asleep, but that this was a prophetic vision, such as I have had many times before."

**Harding Reception.**

Among other prophecies which Mrs. Thorsen claims is that of having predicted in 1907 that Harding, then senator, would some day be President.

She was attending a reception being given in Washington, D.C., by Mrs. Harding, she says, when she announced Harding's coming elevation to the chief magistrate's office.

Though Mrs. Harding merely laughingly remarked, "You certainly know how to make people happy," she never forgot the incident, declares Mrs. Thorsen. For, after Harding's nomination at the Chicago convention, Mrs. Thorsen received a note from Mrs. Harding congratulating her upon her foresight, and asking if she still believed Harding would be president. To which Mrs. Thorsen replied yes.

## KING'S WHARF

KING'S WHARF, Sept. 10.—Mr. and Mrs. Wm. Perdue and family of Peterborough spent the holiday with friends and relatives here.

Mr. D. Ryan of Detroit, Mich., has returned to that city after spending the past week the guest of his sister, Mrs. Vincent Perdue.

Miss Marie O'Neill is spending a few days in Lindsay the guest of her cousins, the Misses Marie and Kathleen Brick.

Mr. Fred. Fitzpatrick and sister, Loretto, spent Sunday the guest of friends in Peterborough.

Mr. and Mrs. Vincent Perdue and the latter's brother, Mr. R. Ryan, spent Friday the guest of friends in Peterborough.

Miss Frances Hennessey of Ennismore has returned home after a pleasant visit with her cousin, Lucy Sullivan, and while here attended the U. F. O. social at Downeyville Friday evening.

Mr. and Mrs. Herb. Brick of Lindsay spent the day with friends here.

Mrs. Wm. Herlihey, Sr., spent last week the guest of her sister, Mrs. Frank Brady, South Ops.

The many friends here of Miss Gertrude Fitzpatrick are pleased to learn she is progressing favorable and will be moved to her home this week from St. Joseph's Hospital, Peterborough.

A large number from here attended the U.F.O. social at Downeyville Friday evening.

Miss Ruby Perdue has returned from a motor trip visiting friends in the East. She has been engaged as teacher for S .S. No. 6 here and began her duties Tuesday morning.

Miss Lillian Condon of Lakefield has been engaged to teach S. S. No. 15 and has arrived to open her school.

Miss Mary Twomey left Friday for Peterborough, where she will be the guest of her sister, Mrs. Thomas Perdue, for a few days before leaving for her school at Niagara Falls.

Mrs. Garret Guiry and daughter Ada of Lindsay spent the week-end and holiday the guest of their son and brothers, John and Joseph, here. We are always glad to welcome Mrs. Guiry back as she was an old resident of this place before moving to Lindsay.

Miss Katie Hoolihan of Downeyville spent a few days last week the guest of her uncle, Daniel O'Neill.

Mr. and Mrs. John Winn were business visitors to Lindsay Tuesday.

Mr. Patrick Duffy transacted business in Lindsay Tuesday.

Mr. John Connell attended the Toronto Exhibition last week.

**A Breath of Winter.**

We have had during the past week some very bad weather, some rain and very cold, which was a reminder winter was approaching. There was not much rain as the ground is very hard and dry yet. The harvest is finished. The buckwheat is a failure. Not having had any rain it did not grow in this locality. There are no apples here this year, either early or the winter variety, and the people feel their loss keenly.

## NORTH MONAGHAN

NORTH MONAGHAN, Sept. 10.—Miss May Little and Master Donald Little, Monaghan Road, have returned home after a pleasant trip to Niagara Falls.

Mr. and Mrs. Stevenson and family, Orpington road, have returned home after a pleasant motor trip to Kingston.

Mrs. Falcone and daughters, Misses Julia and Rose, and Master Anthony, Mrs. Ronco and son and Leonard Casciana, all of Pennsylvania, U. S. A., have returned home after spending a very pleasant holiday with friends in the city. While here they were also guests at the home of Mrs. L. Minicola, Erskine avenue, North Monaghan.

Mr. and Mrs. T. Johnston and Ethel and Graham Johnston motored from Cornwall and are visiting Mr. and Mrs. A. Barnes, St. James street.

## GAMBLING IN BERLIN FEVER WITH GERMANS

BERLIN, Sept 10—(Associated Press)—In the wake of the mark's depreciation and the commonplace use of many-ciphered sums, gambling has become a veritable fever among Germans. The infection is particularly evident at the racecourses. Crowds swarm about the grounds like ants every day, and the people literally stumble over each other trying to reach the betting machines before the horses are sent away in the various events.

Bookmakers flourish, and the betting machines do a huge business. The lowest bet accepted is 5,000 marks, and the highest is an open question. At the Gruenewald track the other day a bookmaker was heard refusing a bet of 100,000,000 marks at even money.

Many of the foreigners in Germany patronize the German tracks, but foreigners and Germans also follow closely the French races. The results from Paris are distributed about Berlin every night on sports agency leaflets at subscription or single-copy prices.

Yet much "loose" money appears to be about for other kinds of speculation. Lotteries, card-playing, and the stock-market each claim a considerable following. One lottery involving a total of 19,500,000,000 marks is prominently advertised in Berlin. The police swoop down almost every night on private houses or clubs where unauthorized games of chance are under way. Many people not on the Bourse find means of acquiring stock shares which they have been "tipped" to buy, only to sell in a day or so when, they hope, the quotations will be higher.

**MAKE OVERS.**

If a seamstress is hired to make over old clothing, have everything ripped, sponged, pressed and dyed before she comes. It will save her time and your money.

## GRAPHIC STORY OF TOKIO CORRESPONDENT

### Large Buildings Toppled Over In His Path—Dead Piled Along Street In Yokohama.

LONDON, Sept. 10.—(Canadian Press).—The Tokio correspondent of the Central News, cabling from Kobe, under date of September 8 describes some of his experiences in the capital and aboard a Canadian steamer after the earthquake. He says:

"Passing the palace of the Prince Regent, who fortunately was away at Nikko with the Emperor and Empress, I saw huge sections of the wall gone; the main gate of the Diet Building nearby likewise was badly damaged. The other Government buildings, made of modern brick, seemed to have borne the shock well.

"Passing Hibiya Park, in the centre of Tokio, the gateposts of which were a mass of ruins, I came to a large two-story restaurant. The roof of this building lay flat on the ground, and fire had broken out in one of its rooms. This was the first outbreak of the fire in Tokio which spread rapidly and added horror to the already appalling spectacle. My greatest surprise was to find the Imperial Hotel, a massive stone and brick building, standing rock-like, entirely intact.

**Police Station Crumbled.**

"I soon reached the Imperial Palace; here I found damage considerable. Two modern police headquarters, the Imperial Theatre, some office buildings and the wall enclosing the palace grounds, which had stood for centuries and had been constructed on shock-proof lines, had all crumbled.

"Soon after passing this spot I experienced another sharp shock, which caused large buildings in front of me to sway, and eventually to topple. At a rough guess eighty per cent. of the modern structures of the city survived the shock. But there was a different tale to tell soon afterward when smoke began to curl up in different parts throughout the city. Within an hour fierce flames were shooting skyward."

**Torn Roads Blocked Cars.**

The correspondent tells of making his escape from Tokio in a motor car filled with men and women. Finding the car useless outside the city, because the roads were torn up and the bridges gone, the correspondent made his way to Yokohama on foot. He found that the villages had the same terrifying experiences as Tokio.

"People were wandering aimlessly about; others were sitting huddled together in the road; others bringing out their belongings from ruined homes. From the ruins came groans of the injured. Many lay dead on the ground. At length I came into the main road, on which was an endless stream of refugees, all making for Yokohama. At last I reached the suburbs of Yokohama, only to find that it had suffered the same fate as Tokio. The whole streets were afire."

After sleeping on the platform of a suburban railway station, except when interrupted by shocks, the correspondent proceeded to Yokohama to find a steamer.

**Yokohama Horror.**

"I passed another long stream of Japanese refugees," he continues, "similar to those with whom I trudged on the previous day. They were foodless, almost without clothes, staring hopelessly and wearing dumb expressions, all seeking shelter from the inferno. Coming into the heart of Yokohama I beheld a scene more tragic than anything I had witnessed.

"The Sanitary Department were piling up many hundreds of dead on both sides of the street; a dying mother clinging to her baby was lying in the gutter; ambulances were hastily removing the dying and injured, who lay thick in all directions.

**Refugees on C.P.R. Liner.**

"On board the steamer I found a scene of great confusion. Women were sobbing, children were groaning, but some people were calmly helping them, and endeavoring to relieve the sufferings of the injured, and many lives were saved by this kindly help. The vessel was the Empress of Canada. Many refugees had arrived aboard with rags tied around their feet; men were without shoes, women without stockings, their dresses in shreds. But nearly all were bearing up bravely; they even enjoyed a little laughter over the grotesque garb in which they had escaped in, notwithstanding that some of these passengers were penniless, though wealthy the day before.

"As we proceeded along the coast we saw fresh fires spring up in the distance; burning oil blazed, sending clouds of smoke and flames skyward, while the cries of foodless natives wandering along the shore could be heard.

**Exhausted in Reaction.**

"When the scene of havoc had faded in the distance the refugees flung themselves exhausted on deck chairs and stateroom floor. The regular passengers organized a relief scheme, distributing clothing, sharing their cabins with the refugees, raising funds and, with patience and sympathy, listening to the poor people as they related their experiences.

"Before our ship reached harbor late in the afternoon it slowed down, while a casket bearing the remains of an infant who had died of exposure was lowered over the side. Down below decks a woman who had lost all her family was raving mad."

**OLD SHOES.**

Bury your old shoes—near to a tree if possible. Put them at least two feet down. Nature and the tree roots will convert them into fruit and green leaves. With a layer of coal, old shoes will make a hot fire in the kitchen range.

MAGIC BAKING POWDER

MADE IN CANADA

Magic Baking Powder is scientifically made and has never failed to give the maximum leavening efficiency. Because of this and the uniformly satisfactory results obtained by its use, we recommend it as Canada's perfect baking powder.

E. W. GILLETT COMPANY LIMITED
WINNIPEG TORONTO MONTREAL

Nemo 25th Anniversary
WEEK
September 10th to 15th

The New DUPLEX Self-Reducing CORSET $5.00

THE first "NEMO WEEK," celebrated a quarter of a century ago, featured the Self-Reducing Corset, and each succeeding "NEMO WEEK" since then has signalled some new and desirable improvement or innovation in the famous Nemo Self-Reducing Service. It is therefore very fitting that at this time, the 25th Anniversary of Nemo Week, we take the opportunity of

*introducing the*

Nemo DUPLEX SELF-REDUCING CORSET

*combining the well known advantages of the Self-Reducing Service with a new and extremely valuable invention that controls and reduces diaphragm flesh.*

$5.00 SPECIAL INTRODUCTORY PRICE

Women of all ages and sizes will appreciate the many desirable features embodied in this new model Nemo Corset. Its scientific construction brings the diaphragm flesh under control, at the same time exerting the self-reducing action on the abdomen. Women, who are inclined to be stout, may now, with this new Nemo Self-Reducing Corset enjoy the straight-line figure so much desired and with perfect safety and comfort. Made in pink coutil in sizes 24 to 36.

*And a New* CIRCLET *too—*

with special features of particular appeal to stout women. Gives the unbroken line from shoulder to waist and flattens the bust without crowding. The small hook attached to the brassiere tape when adjusted to one of the eyelets, keeps the garment from riding up on the figure. Extra long from waist down to prevent the Circlet from slipping over a low top corset, closes in back with hooks and eyes. Made of fine quality pink batiste, trimmed at top with two-inch imitation cluny edging. Sizes 34 to 48..... $1.50

The New Model CIRCLET $1.50

*Visit our Corset Department this week and see our special display of Nemo Corsets and Accessories, including the new corset and circlet described above.*

*Sold in Peterboro Exclusively by Cressman Co., Ltd.*

Made in Canada by KOPS BROTHERS, Limited, Toronto

*"Once try a Nemo and you'll never change"*

*A Five Piece Orchestra*

*Will add interest and pleasure to the event.*

Watch Window To-morrow night for Novel Feature.

*A Program of Vocal and Instrumental Music*

*will be rendered throughout the evening.*

The Managers of the different Depts. will welcome you to the exhibit and give any information in regard to goods on display.

for FALL

Richard Hall & Son, Limited

Announce Their

*FORMAL AUTUMN OPENING*

*To-Morrow (Tuesday) Night*

*8 to 10 o'Clock*

AND extend a very cordial invitation to the ladies of Peterborough and district to attend this important event. Elaborate displays of everything that's new for fall in

COATS, SUITS, DRESSES, MILLINERY, DRESS GOODS, SILKS, LINGERIE, Etc.

In fact every department in the store will make an impressive showing of new merchandise.

No exhibit to approach this has ever been attemped by this enterprising firm and no such opportunity will be afforded Peterborough ladies to get an adequate conception of what's decidedly new in fall garments, Hats, etc.

PLEASE NOTE---Tuesday evening's opening is for purpose of display only.
NO GOODS WILL BE SOLD. NO ORDERS TAKEN.
POSITIVELY NO BUSINESS TRANSACTED.

If you're interested in correct styles you'll not miss this wonderful display of NEW YORK AND CANADIAN MADE GARMENT AND NEW YORK MODEL MILLINERY, Etc.

It's the one chance to view really exclusive style Hats, Coats, Dresses, etc., and we're anxious that every lady in Peterborough and all who make this city their shopping centre visit the store Tuesday night

*Richard Hall & Son Limited*


## GRAPE JUICE

If you like to serve a friendly glass and a tasty cake to evening guests grape juice answers as no other brand of "home brew" can.

Grapes for juice should be perfectly ripe. The fruit's sweetness is at its best when the grapes are not over-ripe.

Aside from beverage purposes, there are many other ways of using grape juice. In this day of prohibition many cooks are "put to it" to find something to take the place of sherry and brandy in sauces and seasonings.

Grape juice, combined with lemon juice, is quite all right for many purposes. Pudding sauces flavored with one tablespoon grape juice to one of lemon juice are delicious and economical. Fruit cake perhaps lacks that crumbly richness and moistness when deprived of brandy, but one tablespoon grape juice, one tablespoon lemon juice and one tablespoon cold strong coffee used in the cake, and grape juice alone used for dampening the wrappings, will give a cake that's "hard to beat." But the cake can not be kept indefinitely, as if an alcoholic preservative were used.

Ham baked in grape juice rivals real Virginia ham.

There are several ways of making grape juice but the one I like to use is simple but a saving of cans or bottles.

**Grape Juice.**

Pick grapes from stem. Wash thoroughly. Put in preserving kettle with a very little water and heat, stirring to prevent sticking. When the skins are broken and the juice flows freely put into jelly bag and let drip. Measure juice and allow one-fourth cup of granulated sugar for each cup of juice. Return juice to preserving kettle and bring juice to the boiling point. When boiling sift in the required amount of sugar. Any scum that rises on the juice before the sugar is added should be carefully skimmed off. After the sugar is added there should be no scum. Do not let the juice boil after adding sugar. Pour into hot cans or bottles and seal quickly. The bottles must be full to overflowing and the juice at the boiling point when sealed. This juice should be diluted when used as a drink.

The method of canning the whole grapes is quicker for the time being but if cans and space are to be considered it is not as practicable.

However, for the woman who has more cans and room than time, I give this recipe:

**Grape Juice II.**

Fill glass jars half full of grapes, pour over cold water to fill the jars to within one inch of the top. Half seal and put in boiler. Fill boiler with cold water, covering jars by at least an inch. Bring to the boiling point. Reduce heat and simmer 30 minutes. Remove from heat and let stand in boiler until water is cold. Remove and finish sealing jars. Sweeten to taste when wanted, but do not dilute with water.

Any variety of grapes can be used, but Concord grapes make a rich, delicious juice.

## STUFFED POTATOES

Left-over baked potatoes may be made into stuffed potatoes Cut the potatoes in halves, coop out the inside portions, mash, add butter, salt, pepper and milk, and beat until smooth. Put back in the shells and just before meal time brush with beaten egg and run them into a quick oven until hot and brown.

## MANY INTERESTED IN FIDELITY TO CHURCH

### Interesting and Profitable Addresses at St. James.

Mrs. Howard Fallis, of South Monaghan, and Major J. I. Hart, of Orillia, gave interesting and profitable addresses at a meeting held yesterday afternoon in the auditorium of St. James' Methodist Church. The meeting, held under the auspices of the Treasure-Seekers' Bible Class of St. James Church, was designed to emphasize the necessity of fidelity and faithfulness to a church in all its services, and also to promote interest in Bible study. Both of the addresses were strongly directed toward this aim and object, and were calculated to stimulate increased devotion toward the church. There was a good attendance of members of St. James' congregation and representatives of other denominations in the city.

The Sunday School orchestra of the church led the music, prayer was offered by the pastor, Rev. J. D. Richardson, and benediction was given by Rev. H. F. Spence, of Peterboro. A. E. Prest acted as chairman.

## MISSING BOY'S BODY FOUND ON LAKE SHORE

TORONTO, Sept. 10.—(Canadian Press).—The body of Arnold Ira Tilton, one of the three Toronto boys for whom search has been made at Georgian Bay for the past two weeks, was found on the shore on Saturday afternoon.

The discovery was made by a search party, with W. A. Tilton, father of the boy, in charge. From the condition of the remains, doctors said that the body had been washed ashore some days when found.

The remains were motored to Coldwater and brought to Toronto early yesterday morning.


## GET THIS FREE ALUMINUM WARE.

In each package of crisp, wholesome Quaker Corn Flakes there is a coupon. Save these coupons and get a genuine four-piece combination cooker absolutely free. This combination cooker has more uses and advantages than any similar set you can buy, or you can get a potato pot, a preserving kettle or a double boiler, all of aluminum and fully guaranteed. Let the children save the coupons, and get the baseball mitts, gloves knives skipping ropes or tennis racquets.


# THINKS SOVIET WILL ABIDE BY ALL CONTRACTS

### Canadian Railway Builder Quite Confident That Capital from Dominion Safe in Russia.

### OFFERED BUSINESS

TORONTO, Sept. 10. —(Special) —"Canadian capital is as safe to-day in Russia as in Canada," Sir Donald Mann, one of Canada's railway builders told the Examiner to-day on his return to Toronto from a 2,500 mile trip through Soviet Russia.

"I believe the Russian Government will live up to any contracts they make. It is vital to them now. They must have foreign capital and they must keep their bargains to get it."

"Did you do any business with the Soviet Government?" the Examiner asked Sir Donald.

"They offered me a great many things, including the railways," Sir Donald said, settling back in his big office chair. "But I told them no one had any money for railways. Especially as far away as Russia.

"I don't remember the names of all the big men I talked to," Sir Donald continued.

**Talked to Krassin.**

"Did you see Krassin?" he was asked referring to Leonid Krassin, Bolshevist Commissioner for Trade.

"Yes," Sir Donald said, "it was a big relief to talk to him because he spoke English. I think I met Chichern, but I don't remember. I've got a list of them all somewhere."

"Do you mean you were offered the concession of all the Russian railways?" Sir Donald was asked.

"Well you know how it is. They have a list of all these things, mines, big plants, railways. I had one interview with the Government men that lasted six and a half hours. But I didn't do any business with them."

**Living Comfortably.**

Living in Russia, according to Sir Donald is fairly comfortable. He traveled from Petrograd to Moscow and from Moscow to the Black Sea.

"In the North they are raising rice and in the South you travel for days through great wheat fields. Crops in the north have been damaged by the heavy rains, but in the south the harvest is very fair."

"What I was impressed by most," Sir Donald said, "was the earnestness of the people. Men in government positions often work all night. Every one is working at top speed to get the country back on its feet.

**Reconstructing Moscow.**

"Moscow is in process of reconstruction. Smashed houses are being rebuilt. New stores are going up every day. There are miles of new shops in Moscow. These shops are all leased by the Government to the shop owners."

"Was the Red army much in evidence?"

"I didn't see many soldiers," Sir Donald said. "No more than in France. The soldiers were all in khaki. I didn't see any red on their uniforms, except the officers had red trimmings."

"I liked the people and the country," Sir Donald continued. "The people were all very kindly and nice to get along with. Of course there was no French cooking, but I could always get a chop or a steak, sometimes chicken, sometimes ice cream for desert. The food was good and plain.

**No Kick in Wine.**

"How about liquor?" the reporter asked.

"They drink the native wine, but it has no kick in it. There was no alcohol and no cigars. Everybody smokes cigarettes.

"Do the women smoke as much as the men?" asked the reporter.

"Most of them smoke. I didn't meet more than four or five women. Most of them smoked cigarettes. Some didn't though." Sir Donald drew in a deep puff on his own cigar and blew out a cloud of smoke that would have taken a couple of boxes of Russian cigarettes to produce.

**Soviet Will Last.**

"What do you think about the recognition of the Russian Soviet Government?" the Examiner asked Sir Donald.

"There is nothing for the powers to do except recognize Russia." Sir Donald said with emphasis. "There is nobody to take the place of the present government. Everyone in Russia tells you that, including the people. They don't want the danded gentry back. They ran away when the revolution came on and left the people to fight. Now they have this present government and I believe it is solid and will last."

## BUSTLES

Bustle effects are seen in many of the new taffetas. Sometimes a butterfly bow finishes the long tight corsage.

## AUTUMN TONES

Woollen dresses are being made up in the blond and chestnut tones, while evening dresses run to lacquer reds and copper effects.

## CHINESE EMBROIDERY

A white silk jersey dress has a little Chinese embroidery in landscape design on one side of the corsage where the handkerchief pocket would be placed if it existed

The flavor of tea deteriorates rapidly if the tea is exposed to the air. You should never, therefore, accept bulk tea when you can buy "SALADA," which is sealed in air-tight aluminum to preserve its delicious freshness.

# WARM GREETINGS IRISH FREE STATE

### Delegates are Received by League of Nations with Open Arms.

GENEVA, September 10 Canadian Press. — Announcement that the League of Nations had unanimously accepted the Irish Free State as a member of their body was received with prolonged applause and delegates and spectators rose to extend warm greetings to the newest member of the League.

When the president of the Assembly extended greetings to the Free State and invited the Irish delegates to enter the hall cheering broke out again amid a very impressive demonstration. President Cosgrave ascended the rostrum and began his salutatory address.

He spoke first in his native tongue and changed to English in a few minutes. He referred to Ireland as one of the oldest and also one of the youngest nations on earth. His country he said looked forward to a cessation of all bitterness and hostility and counted upon having no enemies.

On her new career, which he believed would be one of peace, progress and prosperity, Ireland, he said, would ever be cheered by cordial welcome which she received as she entered the league of nations.

# ATTRACTIVE PRIZES IN BABY CONTEST

### On View Now in Window of R. Denne's George Street Store.

If you would like to win a pair of warm fleecy blankets or a spotless cream Angora rug, or an electric, silver-plated teapot, or a blue velour rug for the living room, if you could use to advantage ten dollars' worth of milk tickets, or five dollars' worth of bread tickets, if your table would look nicer with a dozen ivory-handled dinner knives, or the same number of Rogers' teaspoons, if you would like a handsome, gold-lined silver mug for your little boy or girl, why, just bring your baby to the Peterboro Exhibition, and enter it in the Baby Show and Contest, which is going on during four days of this week, from Wednesday to Saturday.

A very attractive array of prizes for the Baby Show and Contest at the Peterboro Exhibition is on view to-day in the window of R. Denne's George street store. The lucky competitors and their parents are assured of something distinctly worth while when they enter this year's Baby Competition, with over a hundred entries already recorded and the lists open to anyone wishing to take advantage of the opportunity to have their baby compete with other children during the Fair days.

No entry fee is required, and the contest is open to infants up to three years of age from the city, the district and the neighboring counties.

In Mr. Denne's south window, the prizes are on view the different classes with the prizes for each, being as follows:

On Wednesday at 2.30 p.m. judging will be made of all the infants in the under developed class, who were entered some time ago in the special section carried on under the auspices of the Well Babies' Clinic Prizes in this class are: (1) silver mug, containing $10 worth of milk tickets. (2) silver mug, containing $8 worth of milk tickets. (3) silver mug, containing $6 worth of milk tickets. (4) silver mug, containing $4 worth of milk tickets. The Peterboro Milk Products Company and the DeLaval Company donated $10 apiece toward these milk tickets, the Exhibition Board giving the balance and the silver mugs.

On the same afternoon, all infants entered up to six months of age, will be judged: the best boy babies and the best girl babies each receiving the following awards; (1) a pair of blankets, both pairs donated by R. Hall & Son, Ltd. (2) Angora rug both given by the Exhibition Board who also give the large silver mugs that form the third (3) prizes in both sections.

In the class of infants from six months to eighteen months in age, which will be judged on Thursday, girls at 2.30 and boys at 3.30 p.m. the prizes to each are (1) An electric tea-pot, one donated by Mr. E. G. Patterson, the other by the Exhibition Board. (2) A pair of blankets, both pairs given by the Board who also present the third prizes; (3) 1 dozen Rogers tea spoons to each third-prize winner.

On Friday, the children from eighteen months to three years of age will be judged girls at 2.30 and boys at 3.30 p.m., with the followinb awards to each; (1) A rug both given by the Brinton Carpet Company. (2) 1 doz ivory-handled dinner knives, Sheffield steel, "Stainless," one-half dozen large and one-half dozen small given by the Exhibition Board, who also give the third prizes; (3) of electric lamps.

Anyone interested in the Contest should make a point of examining these prizes. They are valuable and useful at once, each first prize having a value of over $15.

Five dollars' worth of bread tickets donated by the Stock Bread Company, will be used as a consolation prize in the section devoted to the ages between six to eighteen months, which is expected to be the largest class.

## SICK ROOM HINT.

Always speak low but clearly in the presence of a sick person. Never stand talking in his sight, but out of hearing, as he will invariably imagine he himself is being talked about.


**Regina Resident Praises Tanlac For Her Recovery**

"Tanlac soon had me eating with a relish and my food gave me the proper nourishment," said Mrs. T. J. Inch, 757 Pasqua street, Regina, Sask., recently.

"I had a serious operation which left me with such a poor appetite I could scarcely eat anything My sleep wasn't at all restful, and I could not gain back enough of my strength to do my housework.

"I've gained nearly ten pounds by taking Tanlac and am so well and strong I can do my housework with ease. Tanlac also helped my little three year old girl and I've often thought of writing the company about my experience."

Tanlac is for sale by all good druggisst. Accept no substitutes. Over 37 million bottles sold.

Tanlac Vegetable Pills are Nature's own remedy for constipation. For sale everywhere.


# ODDFELLOWS TO MEET SEVEN DAYS

### Thousands to Gather in Triple Convention Week of September 17th.

CINCINNATI, September 10. — Thousands of visitors and delegates are expected here during the week of 17th September in connection with the triple convention of the various branches of the Independent Order of Oddfellows, the Sovereign Grand Lodge, the General Military Council, and the Association of Rebekah Assemblies of the World.

Cincinnati lodges are raising a fund of $50,000 for the purpose of entertainment.

Detroit Oddfellows have made hotel reservations for 1,100, and more than 1,000 are coming from St. Paul and Minneapolis.

Toronto members have reserved accommodations for 600, and orders for reservations have been coming in from all parts of Canada and the United States for blocks of from 50 to 500. Thousands of Cincinnatians will throw open their homes to accommodate those who cannot be taken care of at the hotels.

Prize offers aggregating $15,000 for degree competition and drills have tended to induce entire lodges to come here for the convention, many of them arranging to bring their own bands. These may reach a total of 30. With approximately 20 local bands, the visiting organisations will take part in the grand parade on Wednesday, 19th September.

The 147th Regiment Band, a World War organisation, has been engaged as the official musical organisation for the convention.

The programme includes addresses by a number of prominent persons. A dinner tendered by the local committee to the I.O.O.F. International Press Association will be a feature on the opening day. There also will be a public reception to Lucian J. Eastin, of St. Joseph, Mo., Grand Sire, and other officers and representatives of the Sovereign Grand Lodge.

Mr. Eastin has recently returned from Europe, where he studied the condition of European Oddfellowship, which is under the jurisdiction of the Sovereign Grand Lodge, and will make a report to the convention.

Newsboys, Boy Scouts, and Girl Scouts are being organised as an army to help the visitors to find their way about the city.


**CATSUP IS SURE TO KEEP**

When you make it with

**Parke's Catsup Flavor**

and PRESERVER

No other spices required and no guesswork as to quantities. Makes the tastiest and best appearing catsup.

35c. Per Bottle

One bottle does a bushel of tomatoes.

**BONDS' DRUG STORE**

Cor. George and Hunter Sts.

Telephone 790 When You Want Your
PIANO OR ORGAN TUNED
Player Pianos A Specialty.
All Work Guaranteed.
W. H. CUNNINGHAM
360 Weller Street.

B. C. SHINGLES
I handle the best grades of British Columbia Shingles at best prices. Roofing and roofing materials our business.
FRED. H. ROWAN
607 Weller St. Phone 851

# Here Are the New Fall Styles for Men!

Young men follow the new style tendencies very closely.

All men ought to.

Good style is important.

Every man should get it and know he's getting it.

You do know it when you find our label.

## Fall Suit Styles

These are new styles—roomy, easy fitting Suits with an English touch.

Double-breasted Suits are very popular for Fall.

$25 TO $48

## New Fall Topcoats

Loose box models, single breasted with Raglan or set-in sleeves, tailored expressly for the Cressman Men's Shop.—$25 to $40.

## A Hat

*That heralds the Fall*

These Brock light-weight Felts and Velours, in the newest shades, harmonize perfectly with the easy lines of Fall Suits.

$3.50—$5.50—$9.00

The CRESSMAN Company Limited


## They Say—

**Interesting Thoughts of Interesting People**

WALTER LIPPMAN, in the Atlantic: "It is clearly easier to arouse large audiences to a denunciation of war in general than to persuade them to agree on the principles of a code. Men agree that war is a horror and a crime. They do not agree easily on the fixing of boundaries, the right to secede, the right of revolution, the control of raw materials, access to the sea, the right of minorities, tariffs, immigration, the status of colonies, the rights of property."

* * *

JOHN A. PRESCOTT, president, Investment Bankers' Association of America, in an interview: "Counterfeiters of money work with a few simple tools, metal and mold, pen and paper. Counterfeiters of credit work with the illimitable forces of human nature, the imagination, ignorance, carelessness, hope, greed and egotism within the public mind. That is why the counterfeiters of credit, the sellers of fraudulent and other worthless securities, always find it comparatively easy to defraud so many, many thousands of our people."

* * *

R. A. HISCANO, New York authority on steamship transportation, in an interview: "Students of transportation are in agreement that the country needs more than its present rail system to move the commerce, and the past three years of congestion and embargoes has shown the need of utilizing the waterways. Many of our waterways cannot be either partially or entirely used without improvement. The time is not far off when business will be returned to normal and the demand for transportation will cause another breakdown in the rail system. Why not, therefore, plan to meet this situation in advance?"

* * *

MME. JOHANN AUGUST STRINDBERG, widow of the great Swedish dramatist, in an interview: "I believe the best way to remain happy after a marriage of love—the only moral marriage—is to increase and accentuate the differences between husband and wife. Let the wife develop and emphasize her natural feminine qualities and the husband his masculine ones. Let there be the natural division of labor, which apportions the care of the home to the wife and its maintenance to the husband. The marriage in which the wife and husband have the same duties sounds well in theory, but rarely works well in practice. Until men have the babies women can not do without marriage."

* * * *

JOHN MACY, in The Bookman: "The speech of common men, when freed from certain social restraints, is no doubt, as violently and abundantly profane as it was in more specious days, though literature is no longer permitted to reproduce it. The diminution has not been in the quantity of spoken profanity but in the quality. There has been a loss in variety, in richness of vocabulary."

* * *

FREDERIC S. LEE, research professor of psychology in Columbia University, in an interview: "With a machine of soulless steel, decreased hours mean decreased production; with a machine of flesh and blood, decreased hours, within limits, means increased production. It is difficult to make people believe this seeming paradox."

* * *

E. W. HOWE, in E. W. Howe's Monthly: "A strange man is W. J. Bryan; an old stage coach rattling about the country, criticizing railroads."

* * *

HENRY W. COWPER, in the New Republic: "It is bootless to inquire whether in England or America there is the larger measure of freedom. The academic shortcomings of different countries, like the frailties of housemaids set upon them after different patterns."

* * *

ERNEST G. DRAPER, president American Creosoting Co., giving social arguments for a guarantee of subsistence and employment, in New York Evening Post: "We can say with some measure of authority that the right to seat and the right to work are not merely nebu conjecture. They are concrete principles of life, which are both humane in conception and relatively easy of attainment any time we summon sufficient effort to accomplish the task. None of us is so foolish as to believe that the resulting world would be Utopia, but neither are we rash enough to deny that for millions of missahapen lives this new world would wear a greener and a fairer aspect than it has ever worn before."

* * *

HENRY W. COWPER, in the New Republic: "Those who think in quantities, and not instances, and who are familiar with the business risks and industrial hazards may well insist that no job is more secure than an American professorship. To daring souls the perils from retributive 'capitalism' are far too few to make an adventure out of 'the quest for learning.'"

## AT COBOURG AND DISTRICT

COBOURG, Sept. 10.—Mrs. George Lord has sold her two hundred acre farm near Bailieboro to Mr. John Greer, of that village, it is stated.

The Canadian National Railways has sold a part of lot 22, Con 2 Haldimand Township to Mr. James F. Farmer.

Mary Coates has sold a part of lot 23 con. 7, Haldimand Township to Arthur K. Jenkins.

Mr. T. F. Hall K.C., has sold a house on Bagot street Cobourg, to Mr. Victor Climo.

Miss Adeline Dawson has purchased a house on Ward street, Port Hope, from Mr. I. C. Honey and Mr. Henry Gibbs has purchased another house in the same locality from the same owner. Mr. J. A. R. Elliott has purchased a house on Harcourt street, Port Hope.

Mr. Archie Russell, Preston, is understood to have purchased a residence in Cobourg and will return to Cobourg to make his home.

**Must Observe the Law**

Traffic Officer Friend, the Provincial Constable in this district, is endeavoring to stop motorists speeding and in this locality. As a result of his watchfulness, it is stated that there are twenty cases to come before Magistrate Campbell at Port Hope next week and that there are all for speeding or driving without lights. Each week apparently the list of infractions of the law, is growing.

**Local Missionaries Home**

It is a matter of gratification to their many friends in this district, that Rev. W. R. McWilliams and Mrs. McWilliams and their two children are home at the present time. It is also hoped that their home in Japan has escaped the general devastation. Mr. and Mrs. McWilliams represent the Young Peoples' Societies of Brighton and Campbellford districts. Mrs. McWilliams is a daughter of Mr. William Winter, Grafton.

**Racing Pigeon Club**

A good record was made in the Cobourg Racing Pigeon's first young bird's race from Collin's Bay a distance of 84 miles. J. Swan's entry arrived 24 minutes and 55 seconds ahead of the second bird. The other entries came in in the following order 2nd Chas. Ling, 3 G. Menton; 4 Wm. May; 5 Thomas Leonard; 6 Kent Payne.

**To Be Pensioned**

Mr. David Wagner will receive a pension from the Canadian National Railways of which he is a valued employee, dating from Sept. 1st., it is stated. He was eligible for a pension some few months ago, but kept on the job. Mr. Wagner has been with the Grand Trunk for over forty years, which is a long and complimentary record.

**Personal**

Mr. J. H. Holmes and family, Revelstoke, B. C., were in town this week and called on old friends.

Crown Attorney W. F. Kerr, K.C. and Mr. F. M. Field, K.C. are attending the annual convention of the Canadian Bar Association in Montreal.

Mrs. Murray, who has been at Glebe Lawn since her return from Italy, went up to Toronto on Friday

Mr. and Mrs. Frank Corbett and child left last week for Toronto, where they will reside.

Mrs. Wm. Beattie coms up this week from St. Lambert, Quebec, where she spent the summer, to visit her mother Mrs. D. H. Menaher and Mr. and Mrs. J. D. Hoig, before returning to New York.

## IRISH FREE STATE IS NOW IN PEACE LEAGUE

GENEVA, Sept. 10. — (United Press.—The Irish Free State was unanimously elected to-day a member of the League of Nations.

The Irish delegates took their seats on the floor of the assembly, and President Cosgrave of the Free State made a speech. He began talking in Gaelic, but shortly swung into English. Enthusiastic flictations and applause marked Ireland's election.

## THE RANCH BOSS.

HIGH RIVER, Alta., Sept. 10. — (Special.)—Prince of Wales to eat corned beef and cabbage on the ranch here and will be greeted only as the ranch boss, not as prince.


# Nemo WEEK

## 25th Anniversary

September 10th to 15th

The first "Nemo Week," celebrated a quarter of a century ago, featured the self-reducing Corset, and each succeeding "Nemo Week" since then has signalled some new and desirable improvement or inovation in the famous self-reducing service. It is therefore very fitting that at this time, the 25th Anniversary of Nemo Week, we take the opportunity of

Introducing the Nemo Duplex Self-Reducing Corset $5.00

Special introductory price. Combining the well known advantage of the Self-Reducing Service with a new and extremely valuable invention that controls and reduces diaphram flesh.

Women of all ages and sizes will appreciate the desirable features embodied in this new model Nemo Corset. Its scientific construction brings the diaphram flesh under control. Women, who are inclined to be stout, may now, with this new Nemo Self-Reducing Corset, enjoy the straight-line figure so much desired, and with perfect safety and comfort. Made in pink coutil, in sizes 24 to 36.

## And a New Circlet Too

$1.50

With special features of particular appeal to stout women. Gives the unbroken line from shoulder to waist and flattens the bust without crowding. The small hook attached to the brassiere tape, when adjusted to one of the eyelets, keeps the garment from riding up on the figure. Extra long from waist down to prevent the circlet from slipping over a low top corset, closes in back with hooks and eyes. Made of fine quality pink Batiste, trimmed at top with two inch imitation cluny edging. Sizes 34 to 48.

Visit our Corset Department this week and see our special display of Nemo Corsets and Accessories, including the new Circlet and Corset described above.

"Once Try a Nemo and you'll Never Change."

The CRESSMAN Company Limited


## STRIKERS GIVEN TAX MONEY AID

LONDON, Sept. 10—Marry in haste repent at leisure. The Dock and Riverside workers employed in the London Docks have learned it to their cost. A few weeks ago an unofficial strike committee led by communistic firebrands got them excited and wedded them to a strike.

Now they regret it. One by one, defeated and dejected, they are returning to work.

From the beginning the strike was denounced by Ernest Bevan, known as the Dockers' K. C., and the leaders of their own Union. It spurned a national agreement which the union had indorsed on behalf of the men, so the leaders repudiated the strike, refused the payment of strike pay from union funds, counselled a return to work and investigation of the grievance which was that the Board of Trade index figures as to the cost of living under which the sliding scale of payment operated, was incorrect.

**Strikers Defy Officials**

The strikers refused to listen. They backed the committee they had elected, and set their trade union at defiance. It was at the Mersey Docks, Liverpool, where the trouble originated. It spread to other ports, and finally to London, but when the definite stand which the union was taking sunk home, the men in the North returned to work. London, however stood out, and by intimidation prevented others from working.

For two months they kept the London Docks virtually idle, dislocating the whole of the dock traffic, causing tons of food to go bad through inability to get it unloaded, creating shortage where no real shortage could ever have occurred, causing ruin to look many importers in the face and, finally hitting the whole community through the higher cost of living.

The refusal of the men to honor their own agreement cost them public opinion. It did even more than that; the strike revealed the defects of local and national legislation wherein it was disclosed that a mere handful of recalcitrant workers could actually be financed out of public money to maintain their struggle, and by Act of Parliament were empowered to prevent others from working, and so reduce to chaos the operation of one of the main ports of the United Kingdom

The situation has taught England more than one lesson

**How It Worked Out**

It possibly will seem strange to the average American to read that a strike in England can be financed out of taxpayers' money, but this is what actually occurred in the London dock strike. It was rendered possible through what is known as the Poor Law system, under which any destitute person may go to the administering authorities, known as Boards of Guardians, and claim either out relief, if they live in the area administered by the board they approach on behalf of whom the work is done by relieving officers, or admission to the workhouse, which is a living-in institution.

Boards of Guardians, which are elected by popular vote, have to maintain one such institution, or have a working arrangement with another, and all funds which they require to operate them, and also our-relief, they obtain by levying on the taxpayers living in heir districts.

Strictly speaking it is illegal for a board to grant out-relief to men on strike; board members do, they are liable to be surcharged by the public auditor and sent to prison; yet experience has demonstrated this is no deterrent. The docks are mainly in the area covered by the Poplar and Bermondsey Board of Guardians. The Poplar board is mainly Socialists, most of them also members of the Borough Council, and the bulk of them already have been sent to prison once on a surcharge issue, so that did not worry them.

As soon as the Dockers Union, the Transport and General Workers Union, repudiated the strike and refused to give strike pay, the strikers, who were also unable to get the dole (unemployment benefit), went in a body to the Poplar Board of Guardians and demanded out-relief for themselves and their families. They got all they demanded. The motto appeared to be: "Let 'em all come." The strikers came; were in clover; considered it just and fair that the taxpayers should keep them because they objected to their wages being reduced by 2/4 cents a day under the sliding scale agreement their union negotiated for them.

**Up To Government**

The issue has put a definite challenge up to the government. What Poplar can do with impunity, other Socialist dominated local government bodies also can do, and the system of local government of Great Britain can be thrown into a state of chaos.

The Poplar taxpayers protested to the Minister of Health. He merely said:

"Any taxpayers in the union may apply to the High Court for an injunction to restrain the guardians from granting unlawful relief, and the District Auditor, before whom the guardians expenditure must come when the accounts for the half year are under review, can disallow any expenditure which in his opinion is unlawful, and surcharge the amount on the guardians who authorized it."

No injunctions and surcharges in the world will have effect on the members of the Poplar Board, of course.

It is estimated that the cost of the taxpayers is $400,000 and while there is a growing demand to render this impossible in the future, the business community is also demanding that the government take in hand the question of peaceful picketing and intimidation. It is evident that Socialists are doing their best to wreck trade unionism in Great Britain, but that is another story.

## BE CAUTIOUS OF SUBSTITUTES

There are several medicines on the Canadian market to relieve Kidney and Rheumatic Ailments, but there is one preparation that seldom fails to give quick relief and for that reason Dr. Banta's Kidney and Rheumatic Pills are in a class by themselves.

This statement is vouched for by well known residents of this city. For instance Mr. Arthur Pinch, well known in the city, states that he was unable to work and suffered severe pains from backache, but after using three boxes of Banta's Kidney and Rheumatic Pills, he was able to go back to work and is as well as ever.

Mr. Thos. Oldham, another well known Simcoe street resident, has no hesitation in saying that for Kidney and Rheumatic Ailments, there is no equal of Dr. Banta's Pills.

Never neglect Kidney Ailments as they are liable to lead to other complications, but always keep on hand a box of Banta's Pills. If they fail to do what we claim for them, return your box to your dealer and your money will be refunded.

Dr. Banta's Kidney and Rheumatic Pills are sold at Lynch's Drug Store, 168 Hunter street. Mail orders attended to promptly. m.w.-84

CHARLES P. CLARK, in the Independent: "What some of our weak-kneed and apprehensive brethren ominously label 'social unrest' is about 10 per cent the real spirit of destruction, and about 90 per cent just plain, ordinary human discontent."

A pest named blister rust threatens white pine forests.

## EASY TO PICNIC

One doesn't have to look long for a table in the Washington State Camp Ground, White River, Rainier National Forest. Just saw a tree—its cross-section will be big enough! Then build a bench or two.

## GIRLS, BE SURE TO START RIGHT

By MARIAN HALE.

NEW YORK, Sept. 10.—Be careful of that first job. It may spell happiness and success. Too often it spells discontent and years of wasted effort.

Tucked away in the heart of New York's business district is a port for unhappy girls. It is known as the Girls' Service League. Here girls who can't get along with their parents, girls who can't get along with their bosses, girls who want to do great and beautiful things but haven't yet found themselves are taken in and sheltered and advised and set on their way again.

And a great deal of the unhappiness arises because girls are careless in their choice of first jobs, says Miss Esther Midler, director of the league's service bureau, who every year places more than a thousand girls in positions where they can make good.

"The average girl who sets out in quest of work," she explains, "decides she would like a place with the Blink Filing Company, because her chum's employed there, or maybe in the bank where her brother used to be an errand boy, or that she'd prefer a clerical job, it has such an important sound. But perhaps she isn't fitted for any of these things.

"One girl came to me who had lost one position after another. She was a stenographer, but it seemed impossible to keep her mind on her work, and her memory was poor.

"I discovered that her outstanding characteristic was a fondness for doing things for other people. She had a great wealth of affection which never got a chance to display itself at home, for her life there was unhappy.

"I placed her in a home where there were several children to care for. The home's mistress took a motherly interest in her. During her spare hours she's been taking a course in nursing and now she is completely happy.

"Almost every girl wants a clerical post. Almost all dislike the thought of factory work. Yet there are wonderful chances for advancement in factories, while the clerical field is overcrowded.

"The girl seeking her first job should take stock of herself, learn what she can do best, visualize the future, see what kind of position she's likely to be holding ten years later.

"Then she should look for the work she's best suited to—the kind that offers the greatest opportunity for advancement. It may pay less money in the beginning, but it will pay better dividends, not only in cash, but in health and contentment, in the end."

Psychological and vocational tests, Miss Midler adds, are almost invaluable aids to the girl who has not yet found herself. The girls are willing to take them when once they understand.

Best of all Fly Killers 10c per Packet at all Druggists, Grocers and General Stores


## EARTHQUAKE REPORTED CITY CALCUTTA TO-DAY

CALCUTTA, Sept. 10.— (United Press.)—The population of Calcutta rushed to the streets in night attire early to-day when the city was shaken by a severe earthquake shock. Panic ensued in many parts of Calcutta and the terror among the native population was great. When the shock which was recorded at exactly 3.57 a.m., had ended, it was found that no buildings had been seriously damaged. Fifty persons were reported killed.

## APPEAL FOR JAPANESE

OTTAWA, Sept. 10.— A general appeal for the Japanese relief fund was made in all Presbyterian, Methodist and Congregational churches here to-day.

## London Observer Imperial Relations.

LONDON, September 10. — Canadian Press Cable. — Under the heading "The Vital Issue," a special correspondent of the London Observer deals with the Nationalist versus the Imperialist sentiment in Canada.

"Let there be no misconception," says this writer, "supporters of the creed of Nationalist isolation are not a meagre impotent band of shrewdish agitators preaching a doctrine through a few minor weekly papers."

After detailing the history of both movements, the correspondent deals with the arguments on both sides, and comes to the conclusion that the case for the maintenance and the strengthening of British connection, is too strong to be overcome in the immediate future, but contends that its supporters in Canada need timely help from their allies in Great Britain.

## SERIES EARTH SHOCKS REGISTERED FROM CHINA

ZURICH, Sept. 10. — (Canadian Press.)—Seismograph at the observatory here, early to-day recorded a series of earth shocks lasting several seconds at a distance of ten thousand kilometres, or 6,210 miles. The centre of the disturbance was thought to be in China.


End Corns

The simplest way to end a corn is Blue-jay. Stops the pain instantly. Then the corn loosens and comes out. Made in clear liquid and in thin plasters. The action is the same.

At your druggist

Blue-jay

# EVERY MOVE OF MURRELL WATCHED DAY AND NIGHT

## Former Jail Inmate Describes Night of the Bandit's Arrival From California and Precautions Taken--Special Guard and Double Bars on the Cell From Which He Escaped Two Years Ago.

### POWERFUL LIGHTS SWEEP YARD OUTSIDE

How does the law guard a suspected murderer?

Or more specifically what is life like over in the county jail where men are responsible for the safe-keeping of Sidney Murrell who once before outwitted them?

The Examiner gives here an answer to these questions in the experiences of a London man who fell foul of the law for the first time in his life and who was doing time in the jail on a minor charge when Murrell was brought back. The man's identity must remain anonymous but his story is authentic and affords an interesting glimpse into places which are unfamiliar to most.

Sidney Murrell confessed bandit, accused murderer and cunning jail-breaker faces trial for his life at the fall assizes on October 15. Justice Mulock had been listed as trial judge but his recent appointment to the office of chief justice vacated by the death of Sir William Meredith makes necessary a new assignment.

"It doesn't matter how I got into jail what I went to jail for or how long I spent down there. I know that my ears are still full of the ringing of bells the restless mumbling along the rows of cells; the lonesome endless pacing of keepers along the cold concrete corridors; that wearying sound of metal grating where everything that moves is iron or steel, no door ever slams—they clank.

"My nose still twitches a little at the smell of beef stew and onions; life down there is an endless smell of bull neck beef stew and an onion hash. Personally I don't like onions well enough to beg for them at home and I don't dislike them half enough to tell the Greek waiter to leave them out of the hotdog that goes with the cup of black Java before I get the last car home. But when I got down to the jail that reeking smell of onions that filtered up and wriggled out through the bars and screens from the little kitchen on the lower deck seemed to make the idea of going to jail harder than I had ever persuaded myself it would be.

#### His First Pinch

"I had never been pinched before; I don't intend to be again; I'm cured, for over. I'm not going to argue with cops again. This bird seemed used to being argued with. I think I could be taken a round out of him if he were not in uniform but he was in uniform and just while he seemed to be making up his mind to quit arguing with another policeman came along to see what the talk was about and they both started arguing at once.

"I still think that if I had given the cop a fight in police court I would have had a fifty-fifty chance to win out. But the pictures of all my kidding friends back in the gallery listening in on the proceedings of a lot of newspaper guys and an occasional picture too the possibility that I would be beaten and that submission might get me an easier passage than a battle would. I don't know now whether I was right or wrong. I am of two opinions; the first is that it would be worth while to put up a fight but the second is that I was fairly well treated in the jail and that if there was enough money in it I could be persuaded to substitute for some one else for a real short trip—not more than a week or ten days.

"At the police station I had been searched and stripped of everything my pockets contained. I boiled over a little at the nosy curiosity of the policeman who turned out my pockets and scanned the things I carried. He put them together got me to sign a sort of audit check and I suppose passed them along to the governor of the jail when I was transferred in the rumbling old motor patrol from Carling street to the county jail.

"The turnkeys at the jail seemed to take it for granted that I ought to be in jail but that I was a harmless sort that would do his days and go home again.

#### Jail Geography

"The geography of the jail is interesting to a first timer. The old jail building is connected with the court house proper by a narrow neck of a passageway with a main door through to the main corridor of the ground floor of the court house and doors on the north and south sides of the connecting passageway. They are at ground level the door on the north leading out to a sidewalk that divides one part going down a few steps to Dundas street sidewalk and the other winding around beside the court house building. On the south side there is a well beaten dirt path but no sidewalk. The high wall of the south exercise yard rises up casting a musty shadow against the court house wall a few feet away. That was the door to which I and the others of the batch were brought. The policeman stopped inside a moment and handed in our commitment papers to the governor whose narrow office overlooks the exercise yard from which Murrell escaped in September 1921. We were steered down a winding stairs and were met by a turnkey who I learned later had been warned by a push button signal from the governor's office to let us in. The door opened and clanked behind us; a key like a stove poker rattled through a lock as big as a hydro meter and we were officially and emphatically prisoners doing time.

"I had got a glimpse on the ground floor of a long wide corridor running east and west through the center of the jail building with a barred and wire-screened grill cutting it off from the entrance a little beyond the governor's office and the head of the winding stairs.

"Downstairs I found a similar corridor flanked on either side by rows of cells with narrow slits of queer-shaped openings through white-washed masonry walls.

#### Named to Kitchen Duty

"I had one big worry on my mind; I did not want to have to rake the grass or massage the court house lawn and take the comedy of the passing jokesmith. I was tickled when I found that my job was to help out in the kitchen. It didn't seem to matter that I didn't know anything about cooking; our boarders wouldn't quit anyhow.

"I sat up till two the first morning playing cards for a time because I couldn't make a go of sleeping in the night cells. Next morning I was ordered out of bed before 7 o'clock and the second night sleep came easy. There's that old stuff about early to bed and early to rise makes you strong and makes you wise but 'you don't meet many regular guys' according to the Andy Gump version of it. Andy must have been in Middlesex County jail.

"I learned early next morning that I had arrived at an interesting time. Governor Dawson was down through the cells a score of times always busying himself around the first ward from the east on the south side of the corridor. Several times he called turnkeys with him evidently to explore the place again and give new directions.

#### Murrell on the Way

"Murrell was coming. The train carrying him back from California was then half way back across the continent and as if to break his defiance of the law preparations were being made to put him back in the very cells from which he and his brother escaped in September 1921.

"You will remember that I said that the south side of the main corridor on the lower floor was a masonry wall. To reach Murrell's quarters there is a door about three feet wide leading into a later corridor of about the same width running through to another door opening into the south exercise yard. The door from the corridor is an iron grill; the door to the exercise yard has both a grill and an ordinary wood door used in unfavorable or cold weather.

"Fifteen feet or so down this narrow passage there are doors facing each other on either side. If you enter that on the east side you will find yourself in the small barred room known as the day cell. It has two narrow heavily-barred windows opening to the exercise yard on the south and on that side also is the low brick leanto built on to provide a lavatory for that "ward" some time years ago when the earlier jail was equipped with more modern fittings.

#### Porridge Every Day

"The north side of this little day cell room is a row of cell doors or gates—six of them if my quick count was accurate. These are the night cells. I suppose they are replicas of the one I occupied narrow things about three feet wide divided by bars and with a barred ceiling uncomfortably close overhead. The bed or bench intended for a bed occupies the full width of the cell. Thus it is impossible to do the usual roll into bed from the side. It appears to be one of the punishments of jail that as an every day and every night occurrence you have got to go in and get out over the foot of the bed. But there is no foot to it. I found that the best way to work it is to sit down and back in like a crab. The jail routine locks everybody up in his night cell early in the evening and gets you out about 6:30 in the morning. Then comes breakfast. I am some distance from the jail now but I can tell what they had to eat this morning what they are going to have to eat tomorrow morning and what you will get to eat three months from now if you go down yourself. Porridge. Porridge every day. Dinner may make a mild variation from beef stew but breakfast never. Porridge without sugar or milk. I wouldn't have believed it. But when you go to bed at 9 o'clock get up at 6 for a cold shower bath plain porridge is pretty fair diet.

"The ends of these narrow cells I have described but against the masonry wall of the main corridor punctured for each cell by a small square opening big enough to pass a plate of skilly. You can get a peep into the main corridor through these openings but because of the thickness of the wall you can't see any distance to right or left.

#### Turnkeys on Their Toes

"I was told by some of the prisoners that the jail routine had been speeded up quite a bit about the time that I arrived. Turnkeys were up on their toes getting ready for the coming of Murrell. We didn't know when he would arrive but it was in the air.

"The next morning after one of the prisoners had tipped me off that Murrell was nearly due there was an intensified hustling.

"The run of the jail that I was given as a kitchen helper gave me a more complete idea of the special precautions that were being taken. Telegrams had come from somewhere carrying news of some kind, and they put more pressure on the "efficiency buck up."

"There was a busy day of testing this and fixing that. The bars cut from the window of the lavatory leanto when the Murrells made their 1921 escape, were replaced, I am told, soon after the jail delivery. Now they have added to the bars a screen of heavy wire woven to a fine mesh, through which it would be impossible to work a file or hacksaw to hack away the heavy bars.

"The cells and bars were tested and inspected again and again. Every movable fixture and fitting was taken out or made secure lest the prisoner should improvise a tool or weapon as he and his brother did when they bent the handle of a slop pail and used it for a hack saw handle. The lid of the tank of the toilet, built to lift off to permit inspection of the flush valve mechanism, has been screwed down with wood screws; Murrell might use the metal parts for some deadly purpose.

#### Special Precaution

"That day the turnkeys with a couple of the more active prisoners, including a young Londoner, were taken out into the south exercise yard and used to hurry along the work of stringing wires and setting up a battery of electric flood lights that keep the walls and windows outside Murrell's cell as bright as day.

"While that work progressed more of us were given pails, and under the supervision of turnkeys, we gathered every stone and pebble from the gravel surface of the exercise yard; Murrell might use the stones as weapons to attack his guards.

"The spirit of expectancy among the prisoners had lulled toward evening, and the ribald bantering of the prisoners, and the high-pitched, screechy jabber from the women's ward at the other end of the corridor faded off to the dull monotony of another night as I backed into bed. I was tired after a long stiff day at work that isn't in my own line, and I had no thought of the hard iron slats as I dozed off to sleep.

#### The Arrival

"I didn't know how soon after—it appears to have been less than an hour—when the lull of the night burst into a furore of excitement. Bells rang. Guards rushed through the corridors. There was a clashing, banging of gates, muttered words and again the rush of a scuffling knot of men in the lower corridor.

"I heard that long furnace-poker sort of key grinding in the queer keyhole as big as your fist in the masonry beside the door. The lock isn't in the barred gate; it's in the wall and holds the gate. The scuffling faded into the narrow corridor leading into the ward that had been the object of the preparations.

"A raucous voice down the line raised a jeering laughing shout, 'Here comes the murderer.' His voice was lost in the din of a babel of oaths and shouts, and through the narrow slit of my skilly hole I saw a row of arms and fists wave through the openings as the prisoners, by common consent saluted the return of Murrell. I don't think they gave a hoot whether Murrell came or went; but they were tickled by the strained anxiety of the keepers and the apparent straining for security almost to the point of burlesque.

#### Will Never Break Out

"Murrell will never break out of that jail. I feel sure of that. But I am not so sure that some of the guards won't die of heart failure.

"In the morning I found the meaning of a line that had been painted on the floor a little more than arm's length from the barred door that leads from the narrow passageway into the day cell of the ward Murrell is in. An armed guard had been posted like a death watch to keep a ceaseless vigil on Murrell, but even he is forbidden to step beyond the painted line. I suppose the rule affords two precautions, the guard cannot carry anything to Murrell nor can Murrell reach through the bars to attack him or snatch his loaded pistol.

"The guards are changed at intervals, and even they are searched like prisoners when they report back for duty. No one is trusted. No one wants to be trusted. There must be no escape.

#### Where Are The Keys?

"At night, I am told, Chief Turnkey Last, who lives in the neighborhood, comes from his home, inspects the doors and gates, and looks the place over from the outside at about 10 o'clock. The prisoners all have the story and believe it. There is a dread of fire among them, for they fear that should the place be ignited either accidentally or by any act of a desperate prisoner, they would be creamated before the keys could be brought from Last's house. Personally, I believe that Byron Dawson, the jailer, who sleeps in the jail every night, carries all the keys that are needed.

"There is a night guard constantly in the upper main corridor, armed to resist a possible attack on the jail through the doors on the sides of the connecting passage between the court house and jail.

"Even during the night, there is the atmosphere of armed preparedness against attack, and as the time for the trial draws nearer, this tension increases. The sound of a motor burring up Dundas street hill in the night, or the slightest unusual sound in the vicinity of the jail brings a clanging of alarm bells and a rush of armed guards to points of vantage to which, it seems they have been told off for duty in the event of any emergency.

#### Murrell as He Is

"But meanwhile what of Murrell?

"I had never seen him until his return to the jail. I am told that he used to weigh around 175 pounds in good hard condition, a weight he carried well with his five feet ten or eleven inches. He may have worked some of it off in the prize fights he claims to have fought in the Middle Western States before his capture in Nevada.

"Today he does not weigh more than 135 or 140 pounds.

"If he was ever the singing, noisy braggart he and his brother were supposed to have been before his escape, he looks whipped now.

"On the narrow strip of grass in front of the Museum of Art in Detroit is a weathered bronze statue of a grim-visaged man, seated hunch-backed, with his right elbow on his knee, and his chin resting on his clenched fist. His left arm falls limp and his eyes stare at nothing. Rodin's 'Thinker.'

"Today Murrell thinks. He sits for hours at a time scarcely moving a muscle, brooding, glowering. When he left he mailed a note to the newspapers saying the police were 'boobs,' and that he couldn't see any medals on them; four of them passed him without recognizing him while he was worming his way through the streets after sawing the bars of his cell and scaling the jail wall. But today he's back in the cells, and he knows there is no escape.

#### Kept in His Cell

"He wrangles a little with his guards now and then, and pleads with the jail doctor. I have heard him cursing with rage, demanding his rights, proclaiming the British principle that a man is innocent till he's proven guilty and pounding a clenched fist in his open palm to prove his right under jail regulations to the use of the shower baths. During the first couple of days he was back in London, he was let out for a little while in the south exercise yard from which he formerly escaped. But something happened—possibly a warning from Inspector Dunlop of Toronto—and since then he has not been allowed to leave his cell. The center cell of the row of night cages I previously described is left always unlocked. The others that flank it on either side are not used and are always locked. Thus Murrell has the run of the small day cell or room in front of the cages, and of his own cage. When he demanded a bath, after being in a couple of days, extra guards stood by while the door was opened and a pail of water, sponge and soap were handed in to him. He refused absolutely to use it, and again quoted the jail discipline to show that he is not alone entitled to a bath, but that he must take a bath at least once a week. I know nothing of the report that the jail staff at length forcibly bathed him in his own cell; my days were up before that issue came to a head.

#### Taking No Chances

"The guards take no chances with him. They never enter his cell night or day. They hand him his food through the skilly hole, as circus attendants would feed a caged lion; they throw him a broom to sweep out his own quarters, but while I was there he taunted them and refused to do the sweeping.

"While Murrell had the company of his brother after his first arrest, he probably kept in better humor. He had a supply of tobacco. Together they had visions of a successful coup and they had tobacco. You will remember the story that they tried to use the smoking privilege to burn down the jail, despite the fact that they would have stood the least chance of all the occupants of the building to escape cremation. That is one of the reasons Murrell is not allowed tobacco now.

"He has been a hard smoker; an unrestrained nicotine addict. Any old smoker who has tried to stop smoking will realize what has happened to him with his supply suddenly and completely cut off. I have heard him beg the doctor to allow him one smoke; heard him plead and demand. First that he knows what he is up against, and that 'You shouldn't rub it in,' and again falling back on the contention that he is innocent, and that in law he is in custody awaiting trial, and not a convicted prisoner, undergoing punishment.

#### "Play It On the Nose"

"Dr. Wilson is the man who said before the Murrels escaped, that nearly all criminals are "moral idiots" without a normal sense of the difference between right and wrong. They threatened to kill him then, evidently preferring to risk hanging as sane men, than to be excused as fools. Sid Murrell appears to have forgotten the old feud. I noticed that the doctor did not go in the cell with him. But he listened patiently and in a kindly way to the caged bandit's pleadings, and seemed inclined to let him have a smoke. But the barrier is set up by the inspector of prisons, and the rule could not be overridden by the doctor except as a matter of medical necessity.

There is no doubt that Murrell is wearing down physically, but whether it is the prospect before him, the cutting off of his smokes, or the imprisonment and rigid restraint, I don't attempt to guess.

"To him who has pursued adventure on the seven seas, and roved America on the highways or riding the rattlers, jail is a hell on earth. He dreads a long term as much as the gallows.

"Play it on the nose, win or lose," are his instructions to his lawyer. "Fight it out on the murder charge, where its freedom or the the gallows. Manslaughter means life and that means hell. I didn't kill Campbell. Fight it out on murder."

# REFUGEES IN TOKIO COMMIT SUICIDE

## Other Victims of Quake Go Insane, Lacking Food and Water.

PEKING, Sept. 10.—(Canadian Press).—A Japanese Agency reports from Osaka that Tokio police officially place the dead in Tokio at 43,000. Based on count of bodies thus far recovered in Yokohama dead in that city are estimated at one hundred thousand.

Many Tokio refugees who sought shelter in Ueno Park, lacking food and water have gone insane or committed suicide. It is denied that the capital is moving to Kyoto. Plans are in contemplation to make reconstructed Tokio, an ideal city.

# STOCKS OF GRAIN ARE INCREASING

## Shipments From Fort William Have Been Light.

FORT WILLIAM, Sept 10.—The first increase in total stocks of grain at the head of the lakes for some months was noted this week, the increase being 860,000 bushels, of which 550,000 were wheat.

Stocks of oats, barley and rye also showed an increase.

### FIELDING UNINFORMED OF NEW BANK COMBINE

OTTAWA, Sept. 10.—(Canadian Press)— Asked to-night as to a rumor that a merger was pending between Molson's Bank and the Royal Bank of Canada Hon. W. S. Fielding, Minister of Finance said that he knew nothing of any such merger. The minister declined to make further comment.

# CAMPBELLFORD AND DISTRICT

## Dog Fight Followed by a Law Suit — A Teachers Convention — Personal Mention.

CAMPBELLFORD, Sept. 10. — Miss Bessie Andrews interfered in a dog fight in the interests of harmony, and, like many another benevolent individual, adopting the same course, found herself involved in trouble which the majesty of the law was invoked to settle.

John Cook, accompanied by his dog, went on a neighborly errand to the residence of John Bell, which is also the home of Miss Andrews. Mr. Bell, too, owns a dog. While the neighbors chatted on the verandah the dogs, after sniffing at each other suspiciously after the manner of their kind, engaged in combat. It will, however, always remain a matter of dispute as to which was the aggressor, and the question of fighting superiority still remains in abeyance.

Miss Andrews, it seems, attempted to stop the conflict, but the Cook dog, probably misinterpreting her pacific intentions in the blindness of its fury, fastened its teeth in the young lady's ankle. Miss Andrews retired to the house, where she promptly fainted, remaining unconscious for some time.

The young lady was, by reason of the injury, kept from her employment for two weeks, during which time she required the services of a doctor and a nurse. Her expenses, including loss of wages, amounted to $47.95, and for the payment of this she looks to the owner of the dog that had bitten her, and which she mainttains to this day belonged to Mr. Cook. The latter as stoutly avers that there is doubt on this point, and refused to settle. Finally it is alleged by competent witnesses, Mr. Cook agreed to go fifty-fifty with Mr. Bell in settling Miss Andrews' account, but he put off payment so long that a suit was started in the Division Court.

The case was heard in Cole's Opera House Saturday afternoon before Judge E. C. S. Huycke, of Peterboro, and no picture show or other form of entertainment could have proved a better drawing card as the building was filled by friends of the different parties to the suit. T. A. Humphries looked after the interests of Miss Andrews, while G. A. Payne appeared for Mr. Cook.

After the plaintiff and a number of witnesses, all of whom corroborated her story, had been heard, Mr. Cook took the stand. After hearing his story and securing from him the admission that at one stage of the proceedings he had agreed to a settlement on a fifty-fifty basis, Judge Huycke at once ruled that it was up to the witness to keep his word. He was accordingly ordered to pay Miss Andrews $25, Mr. Bell to give her a like amount, each party to the suit to pay their own costs.

#### Teachers' Convention.

P. S. Inspector Boys, Principal Haig of the Public school and Principal Chaplain of the Hastings schools, motored to Brighton Saturday afternoon to attend a meeting of the executive committee of the Teachers' Association, which comprises parts of the counties of Northumberland and Durham. The annual convention of the Association will be held in Brighton October 11 and 12. The programme will include a public meeting on the evening of the first day when a special speaker will be heard. It is expected that an address will be delivered by J. F. B. Belford, M.L.A., who is especially interested in educational work.

W. Atkinson, who taught school at Norham last year, has retired from the profession and is now employed by the Hydro. He was secretary of the association and as his resignation created a vacancy in the office this has been filled by the appointment of Principal Haig of Campbellford.

Miss Audrey Bull, who has been visiting her sister, Miss Sylvia Bull on Sabastopol street, has returned to her home in Wooler.

Rev. M. L. Hinton, pastor of the Hastings Methodist church, was in town Saturday.

Mr. and Mrs. Thomas O'Connor motored from Toronto and spent Sunday afternoon with Mr. and Mrs. Harry Lowrey.

An insane man may run for office in Buffalo, which is nothing new.

# HASTINGS AND THE DISTRICT

## Interest-Holding Address In Our Lady of Mount Carmel Church -- Personals.

HASTINGS, September 10. — "Henceforth, all generations shall call me blessed" was the passage of Scripture selected by Rev. Father McCann at Our Lady of Mount Carmel Church on Saturday evening, and from this text he preached a discourse filled with counsel for all classes of the community.

Rev. Fathers McCann and McDougall, of the Redemptorist Order, are conducting a mission at this church. The special services began last Sunday, and are continuing this week. Every evening the large edifice is filled to capacity, members of other denominations also being in attendance.

Both clergymen are good speakers and interest-holding.

#### Personals.

Dr. and Mrs. Hall, of Hamilton, passed through here on Saturday in their trim little yacht Mayfly en route to Trenton.

The doctor has had good luck on his trip, being fortunate in landing some nice lunge while here.

Dr. J. H. and Mrs. Hess spent Saturday in Peterborough.

Mr. and Mrs. Joseph O'Neil and children, of Marmora, spent Friday in town, the guests of Mr. and Mrs. T. J. O'Neill.

Mr. and Mrs. S. Scriver returned home on Thursday from visiting friends in Toronto.

Mr. A. Brubracker left on Friday for his home in Kitchener, where he has secured a position.

Miss Maud O'Sullivan, of Campbellford, was in town on Thursday.

Mr. and Mrs. George Legrow, of Stirling, spent Sunday with Mr. and Mrs. T. J. O'Neill.

Mrs. W. Covoney, of Rochester, is the guest of Mr. and Mrs. D. Coveney.

Misses K. and M. Gallaher, of Warkworth, spent Sunday with Mr. and Mrs. A. U. Bailey.

Mr. and Mrs. A. Scriver have returned home from visiting friends in Toronto.

Mrs. W. Blackburn is visiting friends in Lindsay.

Miss Clancy, of Peterborough, is visiting friends in town.

Mr. Alex. Wilson has purchased from Mr. James Franks his residence on Albert Street.

Mrs. John Prest is visiting friends in Toronto.

Mr. W. Taylor has accepted a position with the Bank of Toronto.

Miss M. O'Reilly, of Rochester, is the guest of her parents, Mr. and Mrs. P. O'Reilly.

Miss Julia Coughlan, of Peterborough, is visiting friends in town.

Mr. Hugh Masterson of Burnley, spent Sunday with Mr. and Mrs. T. A. Walsh.

Mrs. Bryden, of Ottawa, is the guest of her parents, Mr. and Mrs. W. M. West.

Dr. J. H. and Mrs. Hess, Mr. and Mrs Roy Watson spent Sunday with friends in Wooler

Mr. Alex. Weir, of Norwood, spent Sunday in town.

#### Lacrosse Notes.

Hastings Juveniles and Deseronto are arranging an exhibition game to be played on neutral grounds. Both teams have met before this season, and both games resulted in a tie.

In the Labour Day game with St. Simon's, the Hastings boys were staged against the following senior players: Kitchen, Kavanagh, McKinnon, Davis, and Carrol.

# HYDRO EMPLOYS 150 AT CAMERON FALLS

## Begins the Construction of Two Power Units.

PORT ARTHUR, Sept. 10.—Upwards of 150 men are now employed at Cameron Falls by the Hydro electric preparing to commence active work on construction of the two new electrial power units whih are to be installed at the Falls. It is expected between 200 and 300 men will be on the job by the end of the present month.

Our radio sounds as if she needs a new needle.

*Wholesome.*
*Eat more of them!*

**Moir's Chocolates**

Mr. Geo. S. Moffat, 166 Adelaide St. W. Toronto Ont
Ontario Representative


### SHOULD HAVE SOME SPORT ANYWAY

(By GUS M. OEHM)

BERLIN (By mail to United Press) —Germany has developed a new indoor sport—figuring out what wonderful things one could buy before the war with the same amount of marks one lays out for trivialities today.

For instance when the German today pays out 57,000 marks to have his suit pressed he has a lot of fun figuring out that since he could buy a complete ... suit before the war for 70 marks, the 57,000 marks which he spends for cleaning would have brought him 814 new suits in the olden days.

The cost of a bad pencil today equals prewar cost of the furnishing a complete living-room, bed-room with two beds and well-equipped kitchen. The price of a little box of matches today equals the prewar price of ten pairs of good shoes. A cigarette equals the price of a good piano, and the single individual little match with which a German lights his cigar costs as much today in paper marks as a pre-war pound of meat and a pound of butter.

Everytime a German eats a cherry he does so with the realization that "there goes a 50-mark note."

And as for strawberries, he can't even think of the 150 marks each one sets him back.

Every puff of a cigarette, he figures, means five marks gone up in smoke. And he gets grey-haired when he thinks that every time he rides his elevator to the top floor he does so at 3,000 marks a trip. Most of them walk.

### WICKER FURNITURE.

Willow and wicker furniture in natural finish may be restored to newness by scrubbing in warm borax soap suds. It should then be dried quickly in the sun.

### Russians Endeavoring To Restore Petrograd

REVAL, Sept. 10 (Associated Press). —Soviet Russia's effort to restore Petrograd to its former importance as the gateway to North Russia is having a detrimental effect on the ports of Helsingfors, Reval and Riga. The Moscow government is diverting all possible business to Petrograd, and is making improvements in the harbor to enable large ships to enter with safety as they did in the days before Bolshevism worked ruin to the port which has lain idle for so long.

The Moscow government holds no kindly feeling for Latvia and Esthonia, and naturally does not care to have the ports of Reval and Riga continue to be gateways to Russia, as they were in the days of the czar. Ice troubles are far less in Reval and Riga than i Petrograd. Bolshevist efforts to keep Petrograd open through extremely cold weather have not been very successful, and the Russian government was very unhappy over the necessity for shipping a large amount of American Relief Administration supplies through the ports of the new Baltic states rather than through Petrograd.

A recent census in Petrograd showed the city now has over half a million inhabitants. This was something of a surprise, as it was at one time believed to have fallen to 300,000. But the housing conditions are so good there, as compared with conditions in Moscow, that the population of Petrograd which remained in Russia is apparently drifting back to the old capital. Zinovieff, the head of the Petrograd soviet and chairman of the Third International, is making a vigorous effort to bring Petrograd back. Odessa and the other Black Sea ports are being neglected in favor of Petrograd.

The last rose of summer usually arrives with the first nose of winter.

### *Witnesses For Dr. Helen B. Allen*

Here are three witnesses for Dr. Helon B. Allen, in connection with the arrest of the Virginia philanthropist and educator in Los Angeles, where he was arrested on Mann act charges preferred in Pittsburgh, in connection with alleged transportation of one of his adopted children. Center is Mrs. Helen Cruze; left, her adopted daughter, Myrtle Cruze, and right, Myrtle Enlow.


**Make Your Trip More Enjoyable by a Refreshing Night on Lake Erie**

(Your rail ticket is good on the boats)

Thousands of west bound travelers say they wouldn't have missed that cool, comfortable night on one of our fine steamers. A good bed in a clean stateroom, a long sound sleep and an appetising breakfast in the morning.

Steamers "SEEANDBEE"—"CITY OF ERIE"—"CITY OF BUFFALO"

Daily, May 1st to November 15th

Leave Buffalo - 9:00 P.M. } Eastern { Leave Cleveland - 9:00 P.M.
Arrive Cleveland - 7:30 A.M. } Standard Time { Arrive Buffalo - 7:30 A.M.

Connections for Cedar Point, Put-in-Bay, Toledo, Detroit and other points. Ask your ticket agent or tourist agency for ticket via C. & B. Line. New Tourist Automobile Rate—$10.00.

Send for free sectional puzzle chart of the Great Ship "Seeandbee" and 32-page booklet.

The Cleveland and Buffalo Transit Co.
Cleveland, Ohio

The Great Ship "Seeandbee"—the largest steamer on inland waters of the world.

Fare $5.50

C&B LINE



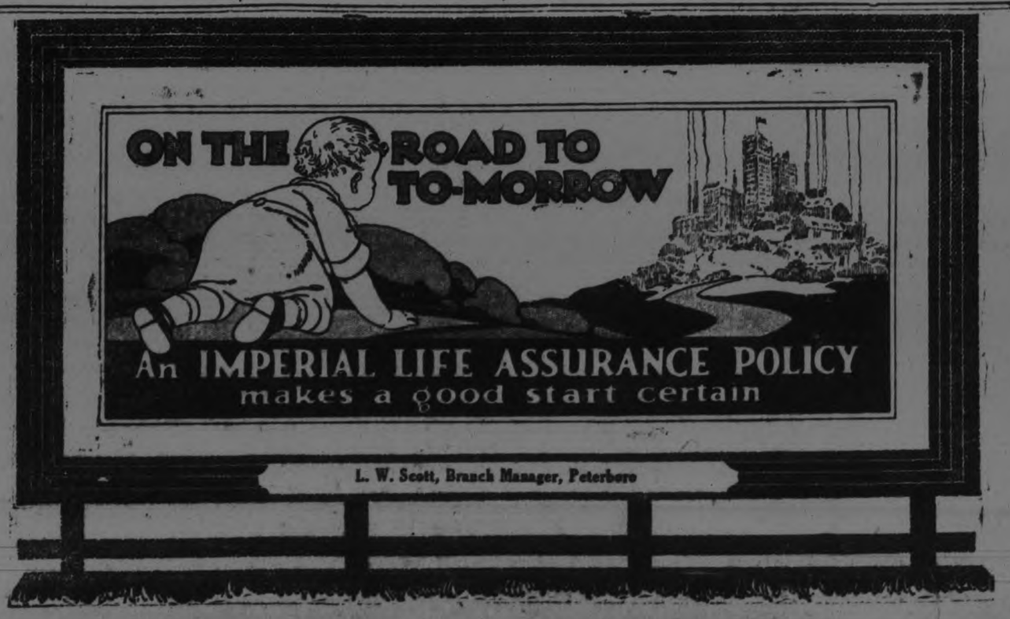

# ADVENTURES OF THE TWINS

By Olive Roberts Barton

## CHATTERBOX MAGPIE'S MESSAGE

"I know a secret," screeched Chatterbox.

"Here comes Chatterbox Magpie," said Mister Gallop, the cowboy fairy, to the Twins. "He must have some important news from the way he's hurrying."

"I know a secret," screeched Chattbox, as he settled on a nearby branch and flopped his wings to steady himself. "I was away up on a high cliff just now right above the place Mrs. Golden Eagle has her nest. And I heard her say, 'What would you like to have to-day for your supper, dearies, a nice fat sage hen, or a cotton-tail, or a prairie dog?'

"And all the little eagles called out, 'Bring us a jack-rabbit, Mammy. It's bigger.'

"And Mrs. Eagle said, 'All right, darlings, you shall have it. I know just where to get a fine one, for I saw Johnny Jack's mother and daddy go out not more than half an hour ago.'

"That's all I heard," panted Chatterbox Magpie, "and I came to tell you at once because Johnny Jack Rabbit is all alone."

"You did exactly right," said Mister Gallop hastily. "There isn't a moment to lose. Come on, Twins, jump on your ponies and we'll ride down to the place Johnny Jack lives and save him."

So Nancy and Nick and the fairyman jumped on their horses and clattered away.

Johnny Jack was out playing in some willow bushes beside a ditch. But he got hungry after a while and decided to hunt for a patch of sweet grass.

Scarcely had he stuck his head out in the open when swoop—there was a rushing of wings and down came Mrs. Eagle. She made a grab for Johnny Jack and got him.

At the same second a rope whizzed through the air and caught Mrs. Eagle 'round the neck.

"You let go and I'll let go," called Mister Gallop sharply.

It didn't take Mrs. Eagle long to maek up her mind. She let Johnny Jack drop in a hurry.

(To be Continued).

# The Million Dollar Doll

By C. N. and A. M. Williamson

Authors of "The Lightning Conductor"

(Continued from Saturday)

WHO'S WHO IN THE STORY

**Teresa Desmond,** (Terry) lovely and unbelievably innocent is imperson ating her beautiful half sister.

**Juliet Divine,** known as the Million Dollar Doll—whose sketchy career is unknown to Terry.

**Miles Sheridan,** Terry's 'Dream Prince' furnished the money for her convent education when she was a child. His wife is making him wretched with her infidelity and in order to facilitate her obtaining a divorce Miles offers the Million Dollar Doll $20 000 to take a yacht trip with him stipulating that he will not "trouble" the girl. This he knows will give his wife sufficient grounds for divorce. Juliet is unable to take the trip herself but working on her little sister's gratitude to Miles she persuades Terry to go in her place. Terry is an exquisite counterpart of her sister.

**Betty Sheridan,** Miles' wife is deeply in love with

**Paul di Salvano,** a handsome Italian.

**Eustace Nazio,** a wealthy Greek who does not know of Terry's relatic ishlp to quiet is in love with the younger girl.

Poor little Terry unaware of her sister's reputation and how she must ap pear in the eyes of the world starts the voyage with Miles who does not reco g nize in her the little girl he befriended so long ago. Mr. Harkness his servant is sternly disapproving of "The Million Dollar Doll."

Terry refuses the $10 000 which Miles sends her by Mrs. Harkness.

Miles is surprised at the "Million Dollar Doll's" refusal of his money.

Miles Meets Terry on deck and is struck by her youthful charm. She reminds him of some one he knew years ago.

Terry tells her Prince sh: wants no money from him.

Harky is slowly won over by Terry's sweetness and charm.

### CHAPTER XXXVI

#### The Taming of Harky

The taming of the old lioness had been slow, almost imperceptible at first, and had come about through a series of small shocks, little surprises. She had expected that the spoiled hussy would be exacting of her time and patience, but the creature never asked for any service.

How it managed to fasten its frocks at the back, Mrs. Harkness couldn't conceive; but it did fasten them. And it never put upon her the expected indignity of lacing or buttoning its shoes.

Instead of leaving its room in a state of utter disorder, its belongings were so tidily disposed that even half a gale couldn't upset them.

Instead of making Harky's head ache with a deluge of rich French perfumes, the spalpeen used no scent at all, except the delicate iris sachet in the padding of its dress hangers.

All this made the Irish woman admit to herself that these "vamps" were not quite so offensive in their manner as she had imagined. And the thing seemed such a baby! Its eyes were so big and soft, with the look in them of "oh, please don't be so cross!" Harky could not stiffen herself against that look, day after day.

Then came the climax when Miss Divine fell down the three last steps of the companion-way, going below to her cabin, and wrenched her ankle.

She made no fuss about the affair, at all; that was what touched the old woman's heart.

A gale was blowing, and the girl hadn't minded it apparently. She went up on deck to walk as usual, while her stateroom was being "done," but the yacht had suddenly dipped, and the girl had been caught by a wave.

Drenched to the skin, she had started below to change, had lost her footing as "Silverwood" gave an unexpected pitch, and had come down with a twisted foot.

Mrs. Harkness had not yet finished the girl's cabin, when the door opened to admit a dripping figure with a very white face.

"A nice mess ye've made of yourself, Miss!" reproached the old woman, who was already on easier terms with h charge than at first. "Ye might have gone overboard by the look of you!"

"Oh, it's nothing much," said Terry, though she had been a good deal startled, and at the moment was feeling sick with the pain in her ankle.

"I'll change my things, and be all right again. But I'm afra d my dress must be dried. I'm sorry o make you trouble."

"You're mighty pale," remarked the Irish woman. "Maybe you're a bit seasick?"

Terry said no, she was not seasick. Still Mrs. Harkness l'ngered, and took the drenched dress as it was peeled off. "My gracious, ye've torn the heel from your shoe!" she exclaimed. "And yer ankle is swellin' up. What have you done to yerself?"

"Twisted my ankle a little, that's all," Terry replied. "I don't think it's going to be very bad."

"I do believe you'd never have mentioned it if I hadn't seen for myself!" said Mrs. Harkness.

"Why no, it wouldn't have been worth while," admitted the girl, "I can bathe it if it gets worse."

But having forced help upon the young person for the first time, and got off her clothes (what a child she was to look at in her little kimono!) the relenting woman brought liniment and lint.

"Good thing it's not a broken bone!" she grumbled, "as we've no proper surgeon on board. Though, for that matter, the master is what you'd call a natural bone setter. He was always that, even as a young boy.

Folks used to bring him dogs with broken legs, and birds with broken wings, and he'd mend 'em as good as new! He might have made a livin' that way if he'd the need to make it.

But he hasn't, more's the pity, not even with the pictures he paints, which they are so wonderful, after the new style. As for doctorin', I'm not a bad hand at it meself, for simple things."

Terry neither shrank nor winced under the manipulations of the strong-old hands. When her ankle had been bandaged she insisted upon dressing again, and would have tried her luck on deck once more, if Mrs. Harkness hadn't said that it was no weather for lame people, and the master would be angry if he knew she'd run such a risk.

Terry became docile on hearing this. She imagined that Sheridan would be annoyed if she fell overboard, or hurt herself so seriously that she could not go ashore with him when the time came. The trip would in that case have been wasted, and she would have done him no good after all.

But Mrs. Harkness put it down to sheer, good-child obedience that the girl should submit her will without a struggle. Her gentleness, her courage, her reluctance to make trouble, combined with the necessity to act the nurse for her, softened the last hard edge of the old woman's heart.

She found herself thinking of her charge as "the child," instead of "the creature." She had to remind herself that the girl wasn't what she seemed, to prevent her hands from patting and stroking; and she often had to bite back caressing little words that wanted to come.

No, the girl simply could not be what she seemed! And yet—Mrs. Harkness no longer thought of "the young Madam" as wholly bad.

"The poor lamb must have had a wicked bringin' up," the excuse would come, "with someone more to blame than herself. And oh, the shame it is! For a prettier and sweeter little thing to look at and talk to, I never did see!"

She burned to tell "Mr. Miles" about the accident, and the way the victim had borne it. Once snubbed, twice 'shy, however: so Harky held her tongue; but for the first time she resented her idol's attitude toward his guest. Unconsciously she ranged herself against him, on the girl's side.

(To Be Continued)

¶ September, like June, is a month of weddings and the establishment of new homes.

¶ At such times the daily newspaper is a good shopping adviser to the bride and her friends. To the new housewife it is a permanent signpost, pointing in the direction of comfort and economy. At this time special offerings will be found for trousseaus and the family linen chest; silver for the table and china for the pantry.

¶ Rugs for the living rooms and halls, pictures, bedding and complete furnishings of every description are in the papers this month.

¶ Household appliances to save labor and offset the servant problem. The newest and best of these always appear first in the daily newspapers.

¶ Food for the larder, cleanly packed in box and carton; service for all the days of the week — washing, cleaning, milk, ice and bread. Look for the best of these things right in our columns.

¶ The bride who begins married life by studying the advertisements in her own daily newspaper is already a long way towards obtaining permanent peace of mind and economy of expenditure.

**READ THE ADVERTISEMENTS**

**The Housewife's Friends**

## EVERYBODY'S PRINCE VISITS AGED POET.

### Dorsetshire and Thomas Hardy Received Prince of Wales.

LONDON, Sept. 10—The Prince of Wales' visit to the home of Thomas Hardy, the aged poet and novelist, while His Royal Highness was on a tour of Dorsetshire recently, touched the popular imagination as few things else have done in the career of even this remarkable prince of the empire. It was an occasion somewhat unique in the annals of British Royalty, this comparatively youthful heir to the throne paying a personal call to the octogenarian man of letters. Both of them enjoyed it.

The poet's wife also was a sharer in the little domestic scene—only these three participating in it. Max Gate, Dorchester, the home of the Hardy's, henceforth will have an additional charm for the people of the town and countryside, for the most popular prince has paid tribute to Dorsetshire's own most popular poet.

All day long the Prince's motor-car sped through Mr. Hardy's world; not only through the very country which the great writer has transfigured for so many of his readers by the shifting lights of his genius, but the country he has peopled with characters that do not die like mortal men and women. Here are houses, farms, cottages, beautiful with the time-worn loveliness of Wessex; but their beauty is overlaid by their poetical interest, for in them live the spirits of Bathsheba Everdene, Gabriel Oak, Eustacia Vye, and Tess. Such habitations are familiar, though his readers may never have seen them, since Mr. Hardy has the secret of giving his eyes to his readers. And with his eyes they look also at the barrows and downs that stretch along the horizon in lines of green and purple, brown and g

The Prince's route may not be related to Mr. Hardy's books by such links as the literary investigator loves to forge, but the veritable Hardy air is breathed forth by names like Warminster, Mere, Shaftesbury and Upwey. Through some of the places the Prince passed without stopping; at some he stayed to meet Dutchy tenants, or for other various objects of his tour. Then, at last, Dorchester gave him a welcome which might have been a chapter out of an unpublished Wessex novel. This chapter would describe how a son of the Wessex soil, having lifted himself to greatness, joined in his town's greeting of a Prince, who afterwards delighted to honour him, and be honoured by him, in his own home.

The road into Dorchester cuts deeply between high, wooded banks. The banks were filled by children in simple, pretty dresses; while the road was kept by Boy Scouts and Girl Guides. A blazing sun from quite a blue sky brought out the colour wherever it showed among the rich green of the trees or in the heat of the flagged and bannered road. The children's sweet, trained voices rang out in the chorus from The Dynasts specially set to music.

At the top of the road the Prince was received by the Mayor and Corporation in a covered stand, where Mr. Hardy had a place. His Royal Highness was then conducted, through lines of the Dorsetshire Regiment, to a new Territorial drill hall, which he declared open in a short speech. Mr. Hardy was present at this ceremony. From the Drill Hall he drove with the Prince amid the cheers of people pleased to see the young and the old faces side by side, to Max Gate.

As for Mr. Hardy, he may be 80 odd, but his lined countenance bore a very alert and cheerful expression, and, if it spoke truly, he enjoyed it to the full the bustle and colour of the streets, and shared to the full the joy of his fellow-townsmen.

The house at Max Gate stands secluded among the closely growing trees that overshadow it. There was no mob at the gates. The privacy of Mr. Hardy and his guest was respected in intention no less than fact, the photograph taken after luncheon on the lawn will be the sole record of an occasion that charms alike the fancy of the Hardy student and of the man who could not tell how Tess came of the D'Urbervilles.

The Prince visited the Wishing Well at Upwey—as though nothing was to break the spell of this memorable day in "Wessex"—and took a drink therefrom but forgot to wish before drinking, as he should have done, of course.

His Royal Highness' visit was made all the more enjoyable by his receiving, while at Dorchester, a telegram from the Society of Dorset Men in London.

## Many Russians Are Bound For America.

TOKIO, Sept. 6.—Japanese ports are filled with Russian refugees bound for America as a result of the opening of the new fiscal year for immigration to that country, and steamships arriving in the Pacific ports of the United States during the next month will be crowded with immigrants.

Most of the Russians coming to Japan en route to the United States are from Siberia, Harbin being the starting point of their journey. Every train which comes into Yokohama from Shimonoseki is crowded with them and the sidewalks are packed with those who are endeavoring to make or have already made bookings for the trans-Pacific voyage.

The immigrants preparing to go in now are those who came under the new immigration laws of the United States. Students, teachers, government officials, merchants, professional men, business men and tourists are not supposed to be included in present quotas and wil be allowed to enter at any time they may reach the United States.

### GIVES UP CLAIMS.

LONDON, Sept. 10. — (Associated Press).—The case of the British South African Company, known as the "Chartered Company," which some time since asked for sovereign rights in Rhodesia, has been settled. The British government will pay the company $18,750,000 and the claim will be withdrawn.

The company has been operating in Rhodesia for 33 years.

### ABOVE.

An airplane crashed into electrical transmission wires at Chattanooga and put the power plants temporarily out of commission.

The greatest dangers in civilization soon will be overhead in the air. Regulation of flying should be provided to the last detail before aviation becomes popularized. As usual, we'll probably wait until the horse is stolen, before locking the barn.

# Your Health

By DR. CLIFFORD C. ROBINSON

## PREVENTING TRAECHOMA

One often meets persons who boast of their strength and endurance. But endurance is a thing seldom accurately measured and those with so much boasted vitality may easily overstep, and break down or destroy the real effectiveness of delicate bodily adjustments. The eyes, for instance, are often abused and overworked so as seriously to injure them.

Radical treatment has done much to prevent and stamp out traechoma (granulated eyelids). But though the disease is not nearly as prevalent as it was in this country, it still is a menace in a number of European lands which send many emigrants to the United States. The government physicians at Ellis Island always are on guard, however, and no traechoma case enters, if detected.

There are parts of America where traechoma seems to prevail owing to lakc of proper sanitation. The prominent symptoms are itching and burning of the eyelids. There is a swelling of the mucous membrane and the eyes are red and discolored. There is much secretion, which may be thin and watery or yellow in appearance. In the morning the lids may stick together. When this condition exists rubbing with the fingers should be avoided. Efforts to dislodge the little nodules will only cause irritation.

Traechoma may be contracted by using the community towel in working camps or boarding houses which still use such toilet nuisances. Also by contact with articles which have been handled in common, in mills, shops or large working quarters.

Be careful always to keep your hands away from your eyes under any working conditions where infection may be waiting for you. A soothing eye wash is a safety first preventive when any doubt exists at the end of the day. Be on watch for anyone who may have traechoma and guard against any possible contact.

### TRAINS INSTAL RADIO

LONDON, Sept. 10. — (Associated Press).—Pullman cars equipped with radio receiving sets will be running shortly on the various railway services in England.

Experiments carried out by radio engineers on express trains, using both inside and outside aerials, have been very successful. It has been possible to pick up concerts from broadcasting stations while traveling at 60 miles an hour. Passing trains do not interfere, nor do tunnels make any difference to the clearness of the music and messages.


# Free this week

*Test Dr. Scholl's new way for corns! Unlike anything you ever tried. Use the coupon below for*

*This is the size and shape for corns or tender spots caused by shoe pressure and friction*

## Sample of

# Dr Scholl's Zino-pads

## FOR CORNS, CALLOUSES, BUNIONS, TENDER SPOTS

Here at last is an absolutely new method of dealing with corns. No soreness—no annoyance.

Simply put one on—and the pain is gone.

It's as quick as that. Instant relief the moment applied.

Dr. Wm. M. Scholl, the eminent foot specialist, developed it. Zino-pads positively overcome every objection found in the ordinary corn treatment. No strong acids or caustic that "burns" out the corns.

**Why not start right in to relieve and heal them?**

Dr. Scholl's Zino-pads are the outcome of that belief—a revolution in methods of treating corns, a scientific discovery that will bring to millions of people comfort and relief from pain. The design—the medication—the very idea is scientific—Zino-pads work in an absolutely new way. Put one on—the pain is gone.

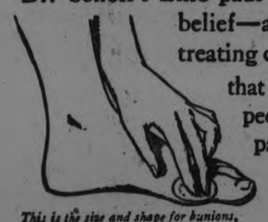

*This is the size and shape for bunions, enlarged or tender joints*

Is it as wonderful as all that? Test it yourself.

Take the coupon below to the corner drug store or to the nearest department or shoe store. You'll get in return a sample of Dr. Scholl's Zino-pads. Put it on. In one minute you'd never know you had a corn. The pain is gone.

Back to work, out to walk, or away for a whole evening of dancing. Same smart shoes, same feet—but never an ache from that sore spot.

*This is the size and shape for callouses, tender spots or blisters*

Dr. Scholl's Zino-pads in special sizes are truly wonderful for callouses, bunions and tender spots on the toes as well. They protect against irritation and pressure. Special medication soothes instant applied. Healing begins immediately.

And they're the easiest things imaginable to use; they're thin, waterproof, antiseptic, healing, absolutely safe! Cost but a trifle.

Try them now—at Dr. Scholl's expense. Use the coupon below.

## Put one on ~ the pain is gone

Made in the laboratories of The Scholl Mfg. Co., makers of Dr. Scholl's Foot Comfort Appliances, Arch Supports, etc.

**SAMPLE FREE**

Take this coupon to any drug, shoe or department store this week and you will get free a sample of Dr. Scholl's Zino-pads for corns. Take advantage of this opportunity to learn the quick, safe way to end your corn troubles.

**USE THIS COUPON**

**To Dealers:** Kindly give the undersigned a sample of Dr. Scholl's Zino-pads (corn size).

Name_____

Address_____

# ORILLIA ELIMINATED AFTER EXCITING BATTLE C.G.E. WIN BY 8 TO 7

### Northerners Put Up Unexpectedly Strong Opposition, and After Tieing Score in the Ninth, Are Nosed Out in Extra Frame.

### FROST IS THE HERO.

This baseball is a queer old game.

On Wednesday last in the Intermediate O.B.A.A. series the C.G.E. made a light lunch of Orillia on the Northerners' own ground, winning by 13 runs to 1 and driving Cloutier, Orillia's southpaw ace out of the box.

Saturday the two team met at Riverside Park with identically the same lineups and Orillia put up such a strenuous battle that the Electricians only managed to nose them out by one run after an extra inning had been played. The final score was 8 to 7.

Orillia started off by getting a three run jump on last year's intermediate champs in the first inning and although by the end of the fifth it had been change to a 3-7 deficit the Tri-County winners kept on fighting until they sewed up the game at 7-7 in the ninth. They were within an ace of grabbing off the victory on several occasions but the needed hit was not forthcoming when the stage was set although with a little more nimbleness on the bases they might have turned the trick.

Both teams had a bad day afield, the Canadian General crew having eight errors while Orillia were charged with seven miscues. On top of these actual fielding lapses both outfits were guilty of errors of omission that made the task of the pitchers much more difficult than there was any need for it to be.

"Bun" Frost the C.G.E. twirler was the hero of the engagement, for not only did his steadiness in the pinches save the situation but his prowess with the willow was another big factor and he had the satisfaction of winning his own game with a beautiful wallop in the tenth inning. Frost was at his best when in a tight corner. In the sixth for instance when Orillia had scored three runs and had men on second and third with nobody out and only one run needed to tie the score he tightened up and retired the side without further scoring. Again in the eighth the invaders had second and third occupied and not a hand down but Frost threw out a runner at the plate and struck out the next two men when a hit would have meant the loss of the ball game. Orillia had no fewer than sixteen left on the bases.

Cloutier the visitors' left hander pitched nice ball for the losers and got better as he went along. He fanned twelve of the C.G.E. crew and kept the winners' twelve hits pretty well scattered. Like Frost he suffered from wobbly support and few of the runs scored on either side were earned.

In spite of the errors, however, the see saw nature of the play made the game always interesting.

C.G.E. will meet the winners of the Oshawa-Bethany series in the next round.

**First Inning.**

Orillia—Ryan popped to Rose. Hammond doubled to the fence in left. Cameron was safe on Jackson's low throw to first. Robbins scratched a hit to Dugan who tried for Hammond at third. Lambe walked, forcing in Hammond. Cloutier hit to right, and Lambe was forced at second, McPherson to Barrie, Cameron and Robbins scoring on the play. Commander was same on Jackson's miss. Leahy fanned. Three runs, two hits, two errors.

C.G.E.—Jackson walked. McCarney beat out a bunt, Jackson going to third. McCarney stole second. Rose popped to Lambe. Ross hoisted to Cloutier. Dugan fanned. No runs, one hit, no errors.

**Second Inning**

Orillia—Johnston grounded to Frost. The latter knocked down Ryan's hard rap. Jackson missed Hammond's roller. Cameron singled to right. Robbins rolled to Dugan. No runs, one hit, one error.

C.G.E.—McPherson fanned. Barrie fanned. Hall was safe on Lambe's fumble. Hall died stealing, Cameron to Ryan. No runs, or hits, one error.

**Third Inning.**

Orillia—Lambe lined to Dugan. Cloutier was safe on Jackson's fumble. Commander singled to left. Leahy struck out. Frost threw out Johnston. No runs, one hit, one error.

C.G.E.—Robbins missed Frost's fly after a run. Jackson scratched a hit on a bunt which hit him and rolled fair. Umpire Skitch missed the play. Cloutier fumbled McCarney's sacrifice bunt and the bases were full. Rose doubled to left scoring Frost and Jackson. Ross popped to Ryan. Dugan singled to left scoring McCarney and Rose and taking second on the throw in. McPherson flied to Commander. Barrie fanned. Four runs, three hits, two errors.

**Fourth Inning.**

Orillia—Ryan popped to Frost. Frost threw out Hammond. Cameron was safe on Dugan's miss of Jackson's throw. Rose made a nice catch of Robbins' fly to short right. No runs or hits, one error.

C.G.E.—Hall rolled to short. Frost singled to right and went to second on Robbins' bad throw. Jackson fouled to Hammond. McCarney singled to right scoring Frost. Cloutier intercepted the throw in and had McCarney between first and second but threw wide to first and the batter was safe. Ross fanned. One runs, two hits, two errors.

**Fifth Inning.**

Orillia—Lambe fanned. Cloutier singled to right. Commander forced him at second, Jackson to Rose. Leahy singled through third. Barrie threw out Johnston, a nice play by the short stop. No runs, two hits, one error.

C.G.E.—Ross lined to Ryan. Dugan walked. McPherson doubled to left centre. Barrie rolled to Ryan, Dugan scoring. Hall hit to Lambe whose throw pulled Hammond off the bag, McPherson scoring. Frost singled to right, sending Hall to third. On an attempted double steal Hall was out at the plate. Two runs, two hits, one error.

**Sixth Inning.**

Orillia—Ryan reached second on Frost's error. Hammond singled through short, Ryan going to third. Cameron hit to Frost who threw to second too late to get Hammond. Robbins singled to the box scoring Ryan. Rose missed Lambe's tap, Hammond and Cameron scoring. Lambe stole second. Cloutier fouled to Jackson. Commander fanned. Leahy fanned. Three runs, two hits, two errors.

C.G.E.—Jackson fanned. McCarney flied to Hammond. Rose flied to Johnston. No runs, hits or errors.

**Seventh Inning.**

Orillia—Johnston fanned. Ryan singled to left centre. Hammond popped to Barrie. Cameron forced Ryan, Rose to Barrie. No runs, one hit, no errors.

C.G.E.—Rosse was safe when Hammond fielded his tap and threw high to first. Dugan fanned. McPherson singled to right sending Ross to third. McPherson stole second. Barrie fouled to Cameron. Hall fanned. No runs, one hit, one error.

**Eighth Inning.**

Orillia—Robbins doubled to right. Lambe beat out a hit to Ranger. Lambe stole second. Cloutier hit to Ross and Robbins was out at the plate. Commander struck out. Leahy fanned. No runs, two hits, no errors.

C.G.E.—Frost fanned. Ranger popped to Ryan. McCarney flied to Ryan. No runs, hits or errors.

**Ninth Inning.**

Orillia—Ross batting for Johnston flied to Rose. Ryan singled over second and stole second. Hammond rolled to Barrie. Cameron singled to centre sending Ryan in with the tieing run. Robbins rolled to Rose. One run, two hits, no errors.

C.G.E.—Rose fanned. Ross singled to right, Ryan making a fine stop. Dugan fanned. McPherson grounded to Cloutier. No runs, one hit, no errors.

**Tenth Inning.**

Orillia—Lambe popped to Dugan. Cloutier fanned. Commander singled to left and went to second when Dugan lost Frosts' throw. Leahy grounded to Forst. No runs, one hit, one error.

C.G.E.—Barried fanned. Webb batting for Hall singled to short and stole second. Frost decided the argument with a double to right field, on which Webb registered the winning counter.

| Peterboro | AB | R | H | PO | A | E |
|---|---|---|---|---|---|---|
| Jackson, 3b | 3 | 1 | 1 | 1 | 2 | 4 |
| Ranger, 3b | 1 | 0 | 0 | 0 | 0 | 0 |
| McCarney, m | 4 | 1 | 2 | 0 | 0 | 0 |
| Rose, 2b | 5 | 0 | 1 | 4 | 2 | 1 |
| Ross, c | 5 | 0 | 1 | 9 | 1 | 0 |
| Dugan, 1b | 4 | 0 | 1 | 12 | 0 | 2 |
| McPherson, rf | 5 | 1 | 2 | 0 | 1 | 0 |
| Barrie, ss | 5 | 0 | 0 | 3 | 2 | 0 |
| Hall, lf | 4 | 0 | 0 | 0 | 0 | 0 |
| Frost, p | 5 | 2 | 3 | 1 | 6 | 1 |
| Webb* | 1 | 1 | 1 | 0 | 0 | 0 |
| | 41 | 8 | 12 | 30 | 14 | 8 |

* Batted for Hall in the tenth.

| Orillia | AB | R | H | PO | A | E |
|---|---|---|---|---|---|---|
| Ryan, 2b | 6 | 2 | 2 | 5 | 2 | 0 |
| Hammond, 1b | 6 | 2 | 2 | 7 | 0 | 1 |
| Cameron, c | 6 | 2 | 2 | 12 | 3 | 0 |
| Robbins, rf | 6 | 1 | 3 | 0 | 0 | 2 |
| Lambe, ss | 5 | 0 | 1 | 1 | 1 | 2 |
| Cloutier, p | 6 | 0 | 1 | 1 | 1 | 2 |
| Commander, m | 6 | 0 | 2 | 1 | 0 | 0 |
| Leahy, 3b | 6 | 0 | 1 | 0 | 0 | 0 |
| Johnston, lf | 4 | 0 | 0 | 1 | 0 | 0 |
| G. Ross, lf | 1 | 0 | 0 | 0 | 0 | 0 |
| | 52 | 7 | 14 | *28 | 7 | 7 |

* One out when the winning run was scored.

By innings: R. H. E.
C.G.E. ....... 0041200001—8 12 8
Orillia ....... 3000030010—7 14 7

Two base hits—Rose, McPherson, Frost, Hammond, Robbins. Sacrifice hit—McCarney. Struck out:—by Frost 8, by Cloutier 12. Bases on balls—off Frost 1, off Cloutier 2. Left on bases—C.G.E. 9, Orillia 16. Umpires—Skitch, Cobourg at the plate; Burns, Beaverton on the bases.

# MONTREAL JOCKEY FATALLY INJURED

### Mickey Mountain Thrown Near Barrier on Wheeling Track.

WHEELING, W. Va. Sept. 10.—Mickey Mountain, a Montreal, Quebec, jockey, was fatally injured in the fifth of the Derby Day running races at the West Virginia State Fair yesterday, when he fell with Mayme Turn, fifty yards from the barrier. The mare's hoofs struck Mountain's skull fracturing it. He lived but a short while. His wife, who witnessed the accident, was taken to a hospital in an unconscious condition, suffering from shock. The mare was uninjured.

Earlier in the afternoon, Tactless II. owned by Mrs. C. A. Tingle, of Baltimore stumbled and fell during a race breaking her neck G. Campbell, the jockey suffered a concussion of the brain. He will be detained in a hospital for several days.

# ONE UP ON RUTH

### Cy. Williams Hits Two Homers to the Babe's One.

CHICAGO, Sept 10.—After going into a tie for the third time this season in their race for home runs, Cy Williams of the Philadelphia Nationals to-night was one homer ahead of Babe Ruth of the New York Americans despite the fact that Ruth smacked out four-bagger to-day.

A week ago Williams had the same lead but on Wednesday Ruth tied the count when he cracked out his thirty-third home run. Williams made a circuit clouts on both Friday and Saturday, while Ruth smacked out a homer to-day. At the end of to day's games, Williams had 35 home runs and Ruth 34.

# FIGHTING FOR SECOND PLACE

### Cincinnati Down and Back Again in Week-End Games.

ST. LOUIS, Sept. 9.—Eddie Dyer, recruit left-hand pitcher for St. Louis, shut out Chicago, 3 to 0, today, in the first game he started this season. Dyer had the edge over Kaufmann in a hurling duel. The Cardinal runs were scored as a result of three hits in the second inning and a home run by Smith into the right field bleachers in the third inning. Score:

Chicago.. .. ..000 000 000—0 8 0
St. Louis .. ..021 000 00x—3 9 2
Kaufmann and O'Farrell; Dyer and Clemons.

**Back in Second Place.**

CINCINNATI, Sept. 9.— Cincinnati advanced to second place in the National League race to-day by defeating Pittsburgh, 8 to 3. Cooper, star lefthander of the visitors, was hit hard in three innings. Luque was also pounded freely, but superb support kept down the Pittsburgh score. It was Luque's twenty-third victory of the season. Score:

Pittsburgh.. . .010 100 100—3 12 3
Cincinnati. .. ..330 020 00x—8 12 0
Cooper, Stone and Schmidt; Luque and Hargrave.

**Fournier's 20th Homer.**

BROOKLYN, N. Y., Sept. 9. — Landing on Hughey McQuillan with a thud in the opening inning and sending him to the showers with one out, Brooklyn defeated New York here to-day before 22,000 fans, 6 to 3. Five hits and a pass produced four runs before McQuillan was derricked in favour of Ryan. The latter was found for one run in each of the second and third innings, Fourner accounting for the latter with his twentieth home run of the season.

Henry started for Brooklyn and held the Giants in check for three innings. He was nicked for three runs in the fourth on singles by Young and Meusel and Kelly's eleventh home run of the season. Score:

New York .. ..000 300 000—3 11 0
Brooklyn.. .. ..411 000 00x—6 12 1
McQuillan, Ryan and Snyder; Henry, Vance and Taylor.

**SATURDAY'S GAMES.**

First Game:
Brooklyn.. .. ..100 040 200—7 13 0
Boston .. .. ..000 040 000—4 6 1
Grimes and Taylor; Marquard and E. Smith.

Second Game:
Brooklyn.. .. ..000 200 300—5 10 2
Boston... .. ..000 000 004—4 5 1
Ruether and Taylor; Cooney and O'Neil.

First Game:
Cincinnati. 001 020 000 100 0—4 15 2
St. Louis.. 000 002 010 100 1—5 11 3
Rixey and Wingo; Doak and Clemens.

Second Game:
Cincinnati .. . .20 000 020—4 8 2
St. Louis .. ..$50 040 40x—13 15 2
Keck and Hargrave; Sherdel and McCurdy.

Philadelphia. . .120 010 020—6 9 1
New York.. . .420 001 11x—9 11 1
Glazner and Wilson; Nehf and Snyder.

Chicago.. .. ..000 000 000—0 1 0
Pittsburgh .. ..040 000 00x—4 6 2
Aldridge and O'Farrell; Morrison and Gooch.

## Big League Standings

**INTERNATIONAL.**

| | Won. | Lost. | P.C. |
|---|---|---|---|
| Baltimore | 99 | 51 | .660 |
| Rochester | 94 | 60 | .610 |
| Buffalo | 78 | 76 | .506 |
| Toronto | 76 | 75 | .503 |
| Reading | 73 | 76 | .490 |
| Syracuse | 67 | 84 | .462 |
| Jersey City | 60 | 93 | .393 |
| Newark | 58 | 90 | .392 |

**NATIONAL.**

| | Won. | Lost. | P.C. |
|---|---|---|---|
| New York | 83 | 52 | .618 |
| Cincinnati | 78 | 55 | .586 |
| Pittsburgh | 77 | 55 | .583 |
| Chicago | 72 | 62 | .537 |
| St. Louis | 69 | 66 | .511 |
| Brooklyn | 63 | 67 | .485 |
| Boston | 44 | 86 | .338 |
| Philadelphia | 43 | 87 | .328 |

**AMERICAN.**

| | Won. | Lost. | P.C. |
|---|---|---|---|
| New York | 85 | 44 | .659 |
| Cleveland | 71 | 57 | .555 |
| Detroit | 65 | 60 | .520 |
| St. Louis | 65 | 62 | .512 |
| Washington | 62 | 67 | .481 |
| Chicago | 58 | 69 | .457 |
| Philadelphia | 54 | 73 | .425 |
| Boston | 49 | 77 | .389 |

# BETHANY TIED UP ROUND WITH GREAT FINISH

### Won From Oshawa General Motors By 5-4 in Second Game.

### TWO IN NINTH.

BETHANY, Sept. 10.— With a ninth inning rally that netted two runs Bethany came from behind and tied up the round with the General Motors team of Oshawa Saturday afternoon winning the game by the score of 5 to 4 in the intermediate O.B.A.A. series. The playoff will likely be staged in Bowmanville.

Oshawa took the lead early in the game getting two runs in the second frame on two long clouts which went for three bases. Bethany nearly scored in the first innings but a double play nipped their chances. But they sent one run across in the second and only failed in getting another when Arnott was called out in a play at the plate. Oshawa had no chances in the third. Bethany tied the score when Riley crossed the triangle on R. Staples' long hit which bounded over the eighth field fence. They nearly broke into the lead, but again fast play on the part of Oshawa stopped them a quick relay in spite of C. Staples hit to centre, getting Ray at the plat.

Oshawa sent across their other two runs in the fourth. Bethany failed to reach first in their half, but by pulling off a snappy double-play, they were most successful in holding the motor crew scoreless. Good pitching on the part of Bennett was all that kept Bethany from scoring in the tenth when McCartney got on, with none out. Bethany sent another across in the sixth and with luck would have got more. Oshawa loomed up dangerous in the seventh when a couple of hits put men of the runways but a nice running catch by Price turned them back.

Neither team had any chances in the eighth and Bethany fielded clean ly in the ninth. The ninth was Bethany's innings. McCartney walked and F. Staples hit. B. Riley grounded to the pitchers. W. Price got on when Brown missed his hard hit to centre field and McCartney tied the score on it. Ray Staples sent in his brother with the winning run and the game was Bethany's.

Bennett twirled for Oshawa in good style striking out four and allowing but seven hits. Riley pitched for Bethany until the seventh when he was replaced by C. Staples. Both pitchers worked well. Price was playing center field and was the field ing star of the game gathering in three hard drives to his field, after long runs.

Cecil McGill on the coaching lines for Bethany was Nick Altrock and Jake Solomon rolled into one.

The box score:

| Oshawa | AB | R | H | PO | A | E |
|---|---|---|---|---|---|---|
| Thompson 2b | 5 | 0 | 1 | 3 | 3 | 2 |
| Hall ss | 4 | 0 | 3 | 0 | 3 | 2 |
| Jubb 3b | 4 | 0 | 0 | 1 | 1 | 0 |
| Bennett p | 4 | 0 | 1 | 2 | 3 | 0 |
| Hipwell c | 4 | 0 | 0 | 8 | 0 | 0 |
| Crowter rf | 4 | 1 | 1 | 1 | 0 | 1 |
| Hobbs 1b | 4 | 2 | 0 | 8 | 0 | 0 |
| Brown cf | 4 | 1 | 1 | 2 | 1 | 2 |
| Cutney lf | 4 | 0 | 3 | 0 | 0 | 2 |
| | 37 | 4 | 10 | 25 | 11 | 9 |

| Bethany | AB | R | H | PO | A | E |
|---|---|---|---|---|---|---|
| McCartney 2b | 5 | 1 | 1 | 1 | 2 | 1 |
| S. Staples c | 5 | 1 | 1 | 5 | 1 | 1 |
| B. Riley r, 1b | 5 | 1 | 0 | 3 | 1 | 0 |
| Price cf | 5 | 0 | 0 | 5 | 1 | 0 |
| R. Staples 1b | 5 | 1 | 1 | 2 | 3 | 0 |
| C. Staples 1bp | 4 | 0 | 1 | 9 | 1 | 0 |
| Arnott rf | 4 | 1 | 1 | 1 | 0 | 0 |
| Lang lf | 4 | 0 | 2 | 0 | 0 | 0 |
| Sisson | 4 | 0 | 0 | 1 | 0 | 0 |
| | 41 | 5 | 7 | 27 | 9 | 2 |

Three base hits Brown, Critney. Two base hits R. Staples. Struck-out by Bennett 4 by Riley in six innings 2; by C. Staples in three innings 2. Walked by Bennett 1; by Riley 0; by C. Staples 0. Left on bases Oshawa 1; Bethany 3. Double plays Oshawa 4 (Thompson to Hobbs); Bethany 1 Riley to C. Staples.

Score by innings: R. H. E.
Oshawa.. .... 020200000—4 10 9
Bethany ...... 011001002—5 7 2

Umpires Murphy of Oshawa at plate; J. Solomon on bases.

**WON IN THE NINTH.**

HAMILTON, Ont., September 10 (Canadian Press).—Hamilton Tigers defeated Port Dalhousie 5 to 4 in the O.B.A. semi-finals on Saturday afternoon. This makes a game for each team, and a third will be necessary.

There were two out in the ninth, when the Tigers scored all their runs.

The score by innings:
Port Dalhousie .. 001100110—4 7 2
Hamilton .......... 000000005—5 6 4

Batteries—
Port Dalhousie—May, Hales, and Parryton.
Tigers—Tulk and Reid.

**NEW MOTORCYCLE RECORDS**

PARIS, Sept. 10.—Henry Dixon of Great Britain to-day established a world's motorcycle record by covering a measured kilometre course in the Bois de Boulogne in 20.94 five seconds or an average of 117.878 kilometres an hour. The former record was 166.660 kilometers per hour

Dixon also set a new mark for a motorcycle with a sidecar, covering the kilometres in 25.04 seconds, or at the rate of 143.769 kilometres an hour.

The meeting was held under the auspices of the Motorcycle Club of France.

ECZEMA You are not experimenting when you use Dr. Chase's Ointment for Eczema and Skin Irritations. It relieves at once and gradually heals the skin. Sample box Dr. Chase's Ointment free if you mention this paper and send 2c. stamp for postage. 60c. a box; all dealers or Edmanson, Bates & Co Limited, Toronto.

# THIRD AMERICAN TO SWIM CHANNEL

### Charles Toth, of Boston, Showed Home Folks He Could Do It.

DOVER, Eng. 10.—Charles Toth of Boston, Mass., to-day swam the English Channel, starting last night from the French side he landed near St. Margaret's to-day. He had been in the water sixteen hours, forty minutes.

Toth will not receive the £1,000 offered by the Daily Sketch for the man making the swim, the offer having expired September 7. He said he made the attempt "just to prove to the folks back home that I could do it."

Charles Burgess, the English swimmer, who was the first man after Captain Matthew Webb to swim the Channel, accompanied Toth in his successful effort.

When Toth turned up in Dover today in time for lunch, it was the first real meal he had had since dining in France Saturday evening. He made the greater part of his swim during the night, and was the third American to conquer the Channel this summer. The other two men were Henry Sullivan of Lowell, Mass., and Enrique Tirabocchi, an Argentine.

It was 6.56 p.m. Saturday evening when Toth plunged into the Channel at Cape Gris-Nez, France, and it was about 11:50 o'clock this morning when he reached the shore of England. He took only a few minutes more than was required by Tirabocchi in his record-making spurt across the choppy sea. Like Tirabocchi, Toth was lucky. He touched the bottom at the extreme edge of the little point of land separating Cap. Margaret's Bay from King's Down. Had he missed this point by even a few yards he would have had to keep going with his steady trudgeon stroke several miles further along the coast to find a spot to land.

Burgess acted as Toth's pilot and adviser through the swim, and joined him in the water during the last two miles. To the advice of the English veteran Toth attributes no small part of his success.

# THE MAPLE LEAFS OF GUELPH WON

### Defeated Oshawa Centrals in Barn Storming Tour Game by 3-1

OSHAWA, Sept. 10.—(Special).—Guelph Maple Leafs of the Inter-County League, who are on a barnstorming tour of Eastern Ontario, got away with their first win here Saturday when they defeated Oshawa Central Leaguers in a ten-innings struggle by 3-1. The two southpaws, Goyer, of Guelph, who migrated from Belleville of the Central Ontario League to the Royal City, and Dainty, the local slab artist, who battled for League honors when Oshawa captured the bunting in 1921, opposed each other in a pitchers' duel for nine innings before a runner crossed over the rubber, when each team chased one across.

Little, the first man up for Guelph, singled. O'Connor fanned. Jones walked on four balls. Pegineaut hit to right, scoring Little. Jones was out trying to reach third, and Allan made three dents in the air.

For Oshawa, R. Fair, the first man up, laid down a perfect bunt on the first ball pitched, and went to second on the throw to first which got away from Allan. Morrison was out, Goyer to Allan. Jacobi hit a hot one through second, and Fair scored. Jacobi was out going to second, and W. Fair flew out to left.

In the tenth Brown, the first up for Guelph, hit for three bases. Goyer fanned. Norman got a charity on four balls. Lindsay was out to Wilson, the big first baseman coming in on a bunt, tagged Lindsay out, holding the runner at third, Norman reaching second. Little drove a Texas leaguer to centre and both runners scored. O'Connor made the third out when he flew to Morrison at short.

Tyson, for Oshawa, flew out to Brown. Dainty hit to centre but was caught off first on a snap throw Pegineaut to Allan. Roddick walked on four balls, but Wilson was out to Allan at first on a foul fly.

The score by innings:
Guelph .. .. .. 0000000012—3 9 2
Oshawa .. .. .. 0000000010—1 5 2

The line-ups were:
Guelph—Norman, rf; Lindsay, 3b; Little, cf; O'Connor, lf; Jones, 2b; Pegineaut, c; Allan, 1b; Brown, ss; Goyer, p.
Oshawa—Jacobi, 3b; W. Fair, rf; Rowden, 2b; Tyson, c; Dainty, p; Roddick, lf; Wilson, 1b; R. Fair, cf; Morrison, ss.
Umpires—Wilson at plate; Dell on bases.

**TWEED LOSE FIRST OF BROCKVILLE SERIES**

BROCKVILLE, Sept. 10.—Tweed baseball team, winners of the Trent Valley League and semi-finalists winners over Trenton, winners of the Northumberland Baseball League, were defeated 12 to 8 by Brockville here yesterday afternoon in the first of home and home games for the Ontario Baseball Association Intermediate championship.

**PRO. RUGBY RESULTS**

LONDON, Sept. 10.—(Canadian Press Cable) — Professional rugby games played under Northern Union rules yesterday resulted as follows:
Barrow 16; Keighley 7.
Battley 12; Hull Kingston 12.
Featherstone 12; Halifax 18.
Huddersfield 0; Leeds 38.
Hull 15; Hunslet 25.
Leeds 29; Swinton 2.
Salford 0; Wigan 19.
St. Helen's R., 13; Broughton 15.
Warrington 7; Wakefield 13.
Widnes 5; Dewsbury 0.
Wigan Highfield 40; Bradford 0.
York 9; Bramley 3.

# FOUR HOME RUNS OFF ATHLETICS

### Witt Got Two and Ruth One — Speaker Also Circled Bases.

NEW YORK, Sept. 9.—The New York Americans defeated Boston in both sections of a double-header here to-day, the American League champions winning by scores of 6 to 2 and 4 to 0.

The superior pitching of Bush and Shawkey proved too much for the tail-enders. Bush yielded six hits in the first game and Shawkey three in the second.

Home runs by Witt and Scott accounted for four of the Yankees' runs in the first game, Bush driving in two others with a single.

Witt and Ruth also hit home runs in the second game, the latter's hit being his 34th of the season and placing Ruth only one behind Cy Williams of the Philadelphia Nationals. Scores:

First Game:
Boston .. .. ..000 000 110—2 6 0
New York .. ..000 040 02x—6 11 1
Fullerton and Picinich; Bush and Schang.

Second Game:
Boston... .. ..000 000 000—0 3 2
New York .. ..200 101 00x—4 7 0
Murray and Devormer; Shawkey and Hofmann.

**Rough on Pitchers.**

WASHINGTON, Sept. 9.—Philadelphia defeated Washington to-day, 5 to 2, in a loosely played game. Each team used three pitchers, the Nationals bunching their six hits with three walks. Heimach relieved Hasty in the seventh with two men on bases, none out and two balls to Rice's credit, and he struck out Rice and forced Judge and Ruel to tap infield grounders. Score:

Philadelphia . .100 001 120—5 14 0
Washington. . .000 000 002—2 6 2
Hasty, Heimach and Perkins; Zachary, Russell, Warmouth and Gharrity.

**Speakers' Circuit Blow.**

CLEVELAND, Sept. 9.— Cleveland made three less hits and one more error than Detroit to-day, but the locals managed to bunch their hits, winning 5 to 3. Manager Speaker tied the score in the sixth inning with a home run over the right field fence with a man on base. Score:

Detroit.... . .000 011 100—3 9 1
Cleveland. .. ..000 002 12x—5 6 2
Pillette, Cole and Woodall; Edwards and O'Neil.

**Kamm in Spotlight.**

CHICAGO, Sept. 9.—Daring base running by Willie Kamm, who stole home in the second inning, coupled with opportune hitting behind bases on balls, enabled Chicago to defeat St. Louis, 4 to 2, in the final game of the series. A double play started by Kamm, and the fielding of Sheely were features. Score:

St. Louis. .. ..000 101 000—2 7 0
Chicago.. .. ..121 000 00x—4 6 0
Vangilder and P. Collins; Blankenship and Crouse.

**SATURDAY'S RESULTS.**

First Game:
Boston at Philadelphia — Postponed—Rain.
2nd Game:
Postponed—Rain.

First Game:
St. Louis .. .. .100 410 100—7 12 0
Chicago.. .. ..000 001 002—3 8 0
Danforth and Collins; Gillenwater and Schalk.

Second Game:
St. Louis .. ..001 000 000—1 7 0
Chicago .. .. ..000 000 000—0 8 0
Kolp and Collins; Robertson and Crouse.

New York.. ..000 000 000—0 5 1
Washington .. .020 200 00x—4 9 0
Pennock and Hoffman; Zahniser and Ruel.

Detroit .. .. ..100 000 101—3 6 0
Cleveland.. .. .021 000 01x—4 10 2
Johnson and Bassler; Shaute and O'Neill.

# LACROSSE

**Senior O.A.L.A.**

St. Simon's 13, Weston 2.
Maitlands 2, Brampton 11.

**Intermediate O.A.L.A.**

St. Mary's 2, Hamilton 13.

# CURLERS MEET LINDSAY HERE

### Fast Midget Series Game Scheduled For Riverside Park To-Morrow.

The Curlers, Peterboro's Midget champions, will endeavor to bring another Eastern Ontario title to this city tomorrow when they tackle the Classics of Lindsay in the second game of their O.B.A.A. series at Riverside Park, the game being called at 4.30 o'clock. The Lakeviews and Maple Leafs have cleaned up their divisions in the East and the Curlers are out to add the Midget title to the list and qualify for the Ontario finals. The local youngsters won by 12 to 9 in Lindsay but were hard pressed all the way and the Lindsay gang confidently expect to turn the tables here tomorrow. As the winners will meet the St. Catherines-Thorold winners in the finals for the O.B.A.A. title there is a lot at stake and both teams will be at full strength. The batteries will likely bey Morin or Board and Babcock for Lindsay and Woods and Baker for Peterboro. Fans are expected to turn out and encourage the young sters in their pennant hunt.

# EXCELSIORS OUT TUESDAY NIGHT

### First Rugby Practice of the Season at Central Park.

The Excelsior rugby team, winners of the City League of last year will hold their first practice of the year tomorrow (Tuesday) night at 5.15 at Central Park. The team has been rather badly hit by the migrating of some of their stars of last year but their places are expected to be filled by some of Peterboro's coming players. Ross Dobbin has promised to help out with the coaching this year so a well drilled team is promised. It is hoped that all of last year's players will be out on Tuesday night along with any other new players who are desirious of catching a place on the team. Rugby is promised a bigger place on Peterboro's sporting map this year, and with a good team the Excelsiors ought to help boost it along this year. So all players desirious of a try out are requested to be at Central Park, in uniform if possible, at 5.15 or shortly afterwards tomorrow night.

# SEVENTEEN DRAWS IN SOCCER SCORES

### Old Country Games Saturday Showed Determination of Home Teams.

LONDON, September 10 (Canadian Press Cable). — The desperate struggle to make good in the early weeks of the football season was reflected by Saturday's seventeen draws. Jock Rutherford's return to the Arsenal's line-up failed to stimulate that team's forwards to the form they reached in the second half of last season.

The clubs newly promoted to the First League continue to play as though they mean to stay. Notts Forest deserved their victory over Burnley on Saturday, and provided the surprise of the week, while West Ham led Cardiff nearly all the way, and probably lost only through the absence of Watson at centre forward.

Home teams of the Second Division enjoyed themselves on Saturday, not a single one suffering defeat, although Crystal Palace came near it, only managing to equalise from a penalty in the last few minutes.

The noted centre half, Wilson, put the ball through his own goal, and so gave Southampton a point at Sheffield.

Swansea Town's form suggests that another Welsh team is steering for higher ranks.

Among the Southern clubs of the Third Division the new club, Bournemouth, did well to win against Exeter City, and the Plymouth Argyles showed improvement, scoring the only goal at Norwich.

The present period is the time for stocktaking, and several leading teams are casting around for fresh players to repair the weaknesses developed in the early games, consequently transfer fees show no sign of sumping.

A certain London cub was asked £5,000 for a centre forward, whose cub is not even paying him in its first team.

# TORONTO GAINS ON THE BISON

### Took Last of Series But Lost to Syracuse Sunday.

SYRACUSE, September 9. — Syracuse and Toronto attempting to play a double header to-day, played only one legal contest, the second being interrupted by rain in the fifth inning with the Stars at bat and the score tied 1 to 1. The Stars won the first game 4 to 3, and that was stopped for an hour by the rain. Score.

1st game.
Toronto .. .. .. ..001000020—3 5 2
Syracuse .. .. .. ..20000200x—4 10 0
Glaser and Vincent; Swartz and Niebergall.

2nd game—
Toronto .. .. .. .. ..00100—1 9 2
Syracuse .. .. .. .. ..0001x—1 2 0
(Tie.)
Taylor and Hill; Parks, Pierotti and Niebergall.

**Two for Skeeters.**

JERSEY CITY, N.J., Sept. 9. — Ben Egan's Skeeters celebrated the wind up of their series with Reading by, staging a double victory this afternoon in the twin bill at the Jersey City grounds by scores of 3 to 1 and 1 to 0. In the opening game the Skeeters bunched together four hits in the third frame off Smallwood for tw runs. In the concluding lineup, Johnny Jacobs tripled in the sixth inning and Wagner's infield outscored the Skeeters' only count of the game. Score:

1st game—
Reading .. .. .. ..000000010—1 11 0
Jersep City .. ..00200010x—3 9 0
Smallwood and Lynn; Zellars and Freitag

2nd game—
Reading .. .. .. ..000000—0 2 1
Jersey City .. ..000001x—1 4 0
Lambke and Clarke; Hanson and McCrea

**Rochester 8, Buffalo 3**

ROCHESTER, Sept 9 — Rochester won the opening game from Buffalo here to-day, 8 to 3. Pitcher Reddy of Buffalo injured his finger while attempting to stop Barnes' grounder in the firstt tinning and was forced to leave the game. The score:

Buffalo .. .. ..000001020—3 11 1
Rochester .. ....00002033x—8 14 0
Reddy, Fisher and Urban; Muljus and Lake.

**Parnhams 16th Victory.**

BALTIMORE, Septe. 9. — Baltimore trounced Newark in both portions of a bargain bill here to-day, winning the first 12 to 1 and the second 3 to 1 in seven innings. Ogden and Parnham hurled effective ball the latter allowing only three hits and registering his 16th consecutive victory. Score:

The scores:
1st game:
Newark .. .. .. ..000000000— 0 5 2
Baltimore .. .. ..11142201x—12 19 0
McGarry, Fileshifter and Devine; Ogden and Cobb.

2nd game:
Newark .. .. .. ..1000000—1 3 2
Baltimore .. .. .. ..000210x—3 7 0
Nossett and Greenae; Parnham and Cobb.

(Saturday's Results.)

1st game:
Newark .. .. .. .010020000—3 8 3
Baltimore .. .. .. 30001003x—7 10 1
Baldwin and Devine; Thomas and Cobb

2nd game:
Newark .. .. .. ..2000201—5 5 1
Baltimore ..o .. ..1000201—4 13 1
Ellis and Greenae; Clarke and Cobb.

Reading .. .. .. ..0000000—0 5 0
Jersep City .. .. ..002000x—2 3 0
Called 7th, rain
Jude and Clarke; Lucey and Freitag.

Buffalo .. .. .. ..000040000—4 6 0
Toronto .. .. .. ..00023000x—5 12 0
Werre and Urban; Reynolds and Vincent.

Rochester at Syracuse, postponed, rain

**MANITOBA GOLF CHAMPION.**

WINNIPEG, September 10.—For the third itme in four years, Jack Cuthbert of the Winnipeg Golf Club won the Manitoba amateur golf championship, when he defeated F. F Tribe, of the Norwood club 4 and 3 to go in the final played here during the week

BLASCO IBANEZ
Greatest Story Since "Blood and Sand" and "The Four Horsemen"

Pathe Entertainment

NOW SHOWING

Daring! Astounding!

"ENEMIES of WOMEN"

With

LIONEL BARRYMORE and ALMA RUBENS

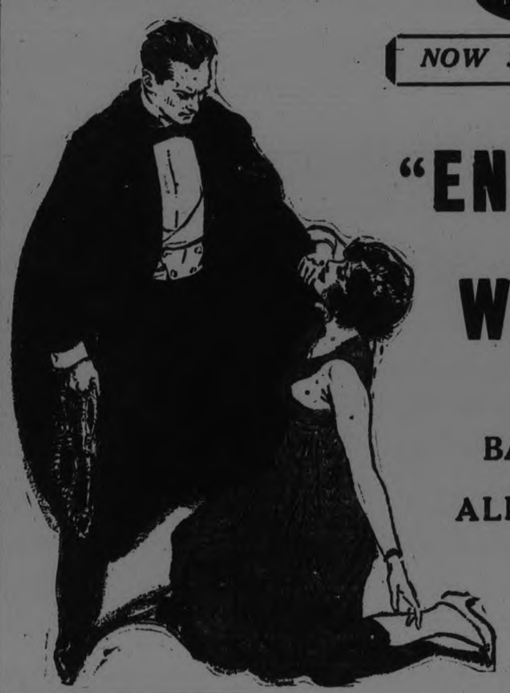

More than a Great Picture--- One of the Greatest

Blasco Ibanez's Sensational Story of Love and Intrigue Becomes the Most Gorgeous Production of the New Season

COMING THURSDAY
TOM MIX
and his Wonder Horse "Tony"
in "Soft Boiled"

"Three Strikes" Mermaid Comedy | Pathe News | Capitol Orchestra


# Sports

## ST. PATS' DEFEAT BY BELLEVILLE WAS SURPRISE

### At Least to Ottawa Amateur Baseball Fans, who Expected Victory.

OTTAWA, Sept. 10. —Baseball has run its course in Ottawa, and attention will now be focused on Rugby till the snow flies again. Ottawa's squad will be in condition at any rate as they have had two weeks of intensive work and are now on the line-up grind. The outside wing worries are still uppermost, and it is probable that Charlie Connell will be used at one of the outposts. Connell would prefer to work as a ball carrier as he is a glutton for this kind of play, but is one of those players who will go where his coach thinks he will do the most damage to the opposition.

Joe Tubman, the kicking half, was forced out of action through an attack of tonsilitis which necessitated the amputation of his throat members last week. He will be laid up for another week. The return of Bill Baker has gladdened the hearts of Ottawa fans who foresee one of the best plunging teams in the union wearing their colors. Their back division will be much stronger, and the aggregation will be one capable of giving all the others a tidy race to the wire.

**Ottawa and Pro Ball**

The defeat of St. Pats by Belleville was an unexpected blow St. Pats fed up their batting averages on mediocre pitching all season and when they faced the superior article in the person of the Indian, Williams they were baffled. The amateur moguls tak, the early extinction of St. Pats with equanimty and are planning for next season. Professional baseball received to terrific black eye through the visit of the Canadiens and Royals who started their play-off series in Ottawa. This is a marathon series of eleven games. The attendance at both attractions in the Capital was very small, and the games were called at the end of the seventh inning to the great ire of the fans. Prices charged were out of all proportion to the quality of ball and the amateur cause, which was on the wave was considerably bolstered by the series. Ottawa wants higher class ball than that shown in the Page circuit, and won't stand for any substitutes, at least in the professional line.

### SKELTON MET PREMIER

OTTAWA, Sept. 10.—(Canadian Press).—Dr. O. D. Skelton, Dean and Professor of Economics at Queen's University Kingston, was yesterday in conference with Premier Mackenzie King at the latter's summer residence at Kingsmere. Dr. Skelton will be in attendance at the forthcoming economic conference in London in an advisory capacity on constitutional as well as matters of political economy.

As leaves are falling from the trees hay fever comes in with a sneeze.

## THISTLES WIN FROM PACKERS

### Quakers Unable to Field Team Against the Vets.

The Thistles defeated the C.P.C. football team 6-0 in a league fixture on Saturday, the latter being short-handed throughout the game.

The game commenced at 3.50, with the Thistles facing sun and wind.

After five minutes of midfield play Melville cut in from the right to score the Thistles first counter.

From the kick off Matt Shaw ran up the field on the left, beating several Thistles' players, to have his final effort stopped by McKay.

From the return the Thistles forced a corner which was cleared in good style by Jack Shaw at back. Richmond came back to beat the backs, but failed to beat Curtis, who was playing a great game in goal. The play was then mostly confined to midfield, till Hutton broke away, and though well blocked by Shaw and Jury, got the ball in the net for the Thistles' second counter. From the kick-off the C.P.C. made a raid into the Thistles' half, but Anderson and Rae were equal to the occasion. The Thistles returned for Williams to try for goal but his effort was stopped by Curtis. Matt Shaw, who was palying back, and Jury, made some fine clearances and broke up some combination efforts on the part of the Thistles, but their lack of men in the forward line threw the game right back. Half-time arrived with the play in midfield. Thistles 2, C.P.C. 0.

From the kick off the play ran from end to end, each goal keeper being called upon to save on several occasions till Melville took the ball down the right to cross for Richmond to head in, grazing the upright. The C.P.C. were beginning to show signs of fatigue, and it says a lot for the sportsmanship of the players that they stuck it out for the full ninety minutes.

Again and again they made fruitless raids into Thistles' ground showing good combination work. McKay having to save on several occasions. Sumner had a run up the field on the left to cross to Richmond, who beat Curtis. Curtis injured his hand in trying to save but was able to carry on. Anderson scored on a pass from Wiliams, while Williams scored number six just before time up. Time was called with hte play in the Packers' half of the field.

Final score: Thistles 6, C.P.C. 0.

The teams were:

CP.C. — Curtis, J. Shaw, Jury, Underwood, H. Hotson, M. Shaw, Bradbury and Follis.

Thistles — McKay, Anderson and Rae, Jackson, Henderson and Burgess, Melville, Hutton, Richmond, Williams and Sumner.

J. Clark referee.

Matt Shaw while on the field and off, renewed many old acquaintances and showed that he had not forgotten how to play football.

The Quaker vs. Vets. game on the Oval, was not played, the Quakers being unable to field a team.

Duluth (Minn.) jury says dry agent must take only 18 drinks. Doesn't it depend on how dry he is?

## EASY WIN FOR MAPLE LEAFS

### Clean Sweep of Series with Cobourg by Winning 19 to 2

Maple Leafs made a clean sweep of the O.B.A.A. series with Cobourg by winning in the Lakeshore town on Saturday afternoon by the score of 19 to 2. The Leafs collected twenty hits off two Cobourg twirlers, while "Chuck" Bradley was holding the homesters to four safeties. Once on the bases, the Leafs made life miserable for the Cobourg infield, sending nine runs across in the fourth and scoring in every frame thereafter. The local youngsters are now in the finals for the Juvenile championship of Ontario.

Defensively, the Leafs put up their best game of the season, opening strong when Cobourg worked hard for an early lead, and smothering every fresh effort as the game progressed. Bradley sent over some soft offerings in the eighth when the lonely pair of runs were tallied, and followed it up in the ninth with a shutout.

The hard and timely hitting, fast work on the runways, and the deadly throwing of Ab. Delahaye and his infield teammates put the Leafs in solid with Cobourg fans. Bradley fanned thirteen batters, getting away nicely, and working smoothly throughout the game.

The Leafs were given good support, motors for the trip being supplied by Messrs. Tom Ashby, H. J. McCannan, Wm. Kay, F. J. A. Hall and "Bill" Prindible. Several members of the Sacred Heart team also made the trip.

The teams:

Maple Leafs—Delahaye, c.; Hall, cf; D. Grant, rf; C. Grant, rf; Thirnbeck, ss; Marchen, lf; Bannon lf; Johnston, 1b; Franks, 2b; Corbett, 3b; Bradley, p.

Cobourg—Ovens, lf, c; Rollings, ss, 3b; Hutton, 3b; Bevan, 2b; Seeney, c, cf; Brinning, cf; Lloyd, 1b; Gibson, p; Davidson, p; Gardener, rf.

By innings:

| | R. | H. | E. |
|---|---|---|---|
| Maple Leafs .. 01001421 1—19 | 20 | 1 | |
| Cobourg ..... 00000020— 2 | 4 | 11 | |

Umpires—Kay, Peterboro, at the plate; Campbell, Cobourg, on the bases.

### ON LINER'S BRIDGE FOR LONG STRETCH.

SOUTHAMPTON, Sept. 10. — Sixty-nine consecutive hours' duty on the bridge was the difficult test of endurance met by Commodore Hayes, of the White Star liner Majestic, on her voyage ending here Saturday.

The vessel required six days and two hours to cross from New York due to bad weather. For three days and fifteen hours it passed through a thick fog, a phenomenon at this time of the year. The master was on his bridge from 8 o'clock Tuesday night until 6 o'clock Friday evening when the ship anchored at Cherbourg.

### DESTROYERS STRANDED.

WASHINGTON, Sept. 10.—(Canadian Press.)— Message received at Navy Department to-day from Admiral Robinson, commanding United States Pacific fleet, said no movable material could be salvaged from seven United States' destroyers stranded on California coast at Point Honda, until the heavy surf abated. Message did not refer to the number of lives lost.

## DONOGHUE WILL RIDE PAPYRUS

### Derby Winner Will Cross Atlantic With Imposing Retinue.

LONDON, September 10 (Canadian Press). — Papyrus will embark on the Aquitania, on 22nd September, with a retinue befitting a Derby winner seeking conquests in the New World.

Bar Gold, his playmate and solitary stablemate companion, is going along to keep the colt company, and so is the little black cat whose favourite pastime is rubbing his head against the legs of Ben Irish's famous horse.

Trainer Jarvis will, of course, go along, as also will the stable boy who massages Papyrus several hours every day, and another lad whose job it is to exercise the thoroughbred.

Mr. Irish, who on Saturday reached a final agreement with C. J. Fitzgerald for the colt to engage in an international race against the best three-year-old in the United States at Belmont Park, will go along if he can induce his physician to accompany him. Mr. Irish has been in poor health, though he looks to be the typical red-cheeked English country gentleman.

**Brings Own Food.**

Papyrus will take his own food and water along with him. As food was the question upon which the success of the negotiations had hung word was awaited from Washington as to whether the horse would be allowed to bring his own corn to the United States in contravention of the laws.

August Belmont cabled yesterday that the difficulty was not insurmountable, and the agreement was signed.

Papyrus will arrive in New York late in September, and will have three weeks in which to become acclimated and regain his land legs before the race.

Quite a number of British racegoers fear they will never see the horse again, and they have been writing scores of letters to Owner Irish. He was informed by one of the letter-writers that the race "is a deeply laid scheme to get the colt into the United States and keep him there, thereby depriving British blood stock breeders of the chance of using him in the stud."

**Willing to Sell.**

Mr. Irish, like most of the other members of the modern human race, has no contempt for dollars, and if somebody in the United States stacks enough in front of him, he can have Papyrus. But if will take more then $200,000, for Mr. Fitzgerald said on Saturday that an offer of that amount already has been made on this side.

The other day Mr Irish said that if anyone in the United States wanted to buy Papyrus, he would have to pay £100,000, but no one took that statement serious, for, as everyone knows, the highest ever paid for a horse was paid for Tracery, the father of Papyrus. The figure was $265,000, or about $200,000 less than £100,000.

**Sail on 10th October.**

Steve Donoghue, who has been the leading jockey in England for nine years, and who was in the saddle on Papyrus when he won the Derby this year will have the mount on the horse in the United States. He and a party of some of his friends and a group of wealthy English sportsmen expect to sail on 10th October.

Donoghue will leave New York on the Tuesday following the race, so that he will be back in England for the important engagements in Cambridgeshire at the autumn meeting.

Mr. Fitzgerald will go to Doncaster next Wednesday to watch Papyrus in the running of the St. Leger, his last race before embarking for New York. His hardest opponent in that race is expected to be Parth, who finished third in the Derby.

Mr Fitzgerald feels confident that Papyrus will win the St Leger, but he says that if he doesn't it won't affect the interest taken in the Derby winner, in the United States.

$5.75; 7 do 800 $3.50; 5 do 800 $4.25;

### RETURNED PITCHER

CHICAGO, Sept. 10. — Claude Gillenwater pitcher, obtained by the Chicago Americans from the Muskegon, Michigan, Club of the Michigan Ontario League, to-day was returned to that club.

## FIRPO'S CAREER

NEW YORK, Sept. 7—(By The Associated Press).—Luis Angel Firpo—ex-stevedore, the son of an Italian emigrant to the Argentine—has scaled the pugilistic heights to challenge for the world's heavyweight title after one of the strangest, most picturesque career the prize ring has ever known. Unheard of two years ago, he is matched to fight Jack Dempsey, the champion, at the Polo Grounds on September 14.

Big, strong and possessed of a powerful punch, Firpo is recognized by boxing critics here as a dangerous contender for the title, but back in his native Argentine, Luis is more than that—he is a national hero.

Firpo's early career in the land of the pampas gave little forecast of the athletic prowess he was to gain. Born October 29, 1895, nearly 28 years ago, in Buenos Aires, he had little but size and ruggedness to recommend him as a ring prospect. His father, a native of Genoa, Italy, emigrated to the Argentine at an early age. Enrique Firpo was small of statue but his wife, born of Spanish parents in the Argentine, was of much larger build and from her Luis inherited his size. The mother died several years ago, leaving an older brother and a younger sister, besides Luis. The father is now employed in the government railroad offices at Buenos Aires.

Before turning to pugilism as a means of livelihood, Firpo had a variety of occupations, doing odd work as a stevedore for some time. He also earned a little as a bootblack and had another job as bottle-washer in a drug store—the foundation upon which was built the legend that he once was a drug clerk.

Firpo, however, irked under the drudgery of these tasks and devoted most of his spare time to athletics, where he demonstrated all-round prowess through natural aptitude and physical qualifications. He had read of the achievements of the world's great pugilists and one day when a friend took him to a gymnasium he seized a chance to enter the ring against an amateur named Angel Rodriguez.

The disastrous ending of that attempt, in 1917, was the real stimulus to Firpo's ring career. He was knocked out in the first round by Rodriguez, who since has retired from active competition.

That setback, the only one of his career, was followed by a succession of triumphs. Firpo, finding a natural outlet for his physical ability, learned the rudiments of the game rapidly, through relying chiefly on his strength and punch. He knocked out a score of opponents as an amateur. Then, in his first bout as a professional, he knocked out an American, William Daly, in the seventh round. That bout occurred in September, 1919, in Chile, and was followed by a string of knockouts by Firpo among opponents in that country Uruguay and his native land, the Argentine.

By the winter of 1921-22, Firpo had conquered about all the pugilistic opposition South America afforded and began to turn toward other fields. Influenced by sportsmen who had taken an interest in him, Firpo came to the United States early in 1942 and after some delay obtained a match with Sailor Maxted, at Newark, N. J., Firpo won by a knockout in seven rounds and then in succession stopped two other lesser heavyweight lights, Italian Jack Herman and Joe McCann, before returning to the Argentine.

Yet unschooled and crude in the finer points of the game, Firpo showed enough promise to attract attention of boxing experts. After bowling over Jim Tracey, an Australian, in Buenos Aires, Firpo signed an agreement with Tex Richard to return to this country for a series of fights, the last with Jack Dempsey for the heavyweight title if he won the others.

That marked the rise of Firpo to real prominence and recognition as a title contender. He bowled over Bill Brennan, Jack McAuliffe and then halted a come-back by Jess Willard, besides scoring a number of minor victories here and on a barnstorming trip to Cuba and Mexico. He had battled his way to the top of the heavyweight challenging heap and the title match was a natural outcome.

### PURPOSELY TOUCHED DEATH DEALING WIRE

WINNIPEG Sept. 10.— Harold M. Andrews recently appointed correspondent of a local newspaper at Transcona, Man., committee suicide by touching a live wire on a transmission line Saturday. In a note to his wife Andrews said his last act was his first report to the newspaper which employed him.

### A NEW EXPEDITION.

CHICAGO, Sept. 10.—(Special.)—Stefansson may send a new relief expedition to Wrangel in the hope of finding the Crawford party still alive.

Gaston Glass and Alma Rubens, in "Enemies of Women," Blasco Ibanez's great story, at the Capitol Theatre, Monday, Tuesday and Wednesday

## THINKS DEMPSEY WILL CONQUER LOUIS FIRPO

### Jimmy Deforest Confident in Outcome of Big Bout.

SARATOGA SPRINGS, N. Y., Sept. 10.— (Canadian Press.)—Jack Dempsey to-day is not the same tigerish Dempsey that battered Jess Willard into helplessness in Toledo four years ago, but he still is good enough to conquer Luis Angel Firpo, in their heavyweight championship battle at the Polo Grounds next Friday night.

This is the opinion of Jimmy Deforest, who trained Dempsey for his fight with Willard, and conditioned Firpo for several of his contests in this country, notably with Bill Brennan, Jack McAuliffe and Willard.

The champion boxed six rounds today but only worked earnestly in four of them. He started off with two rounds against Farmer Lodge and found the 235 pound Minnesotan a trifle harder to hit than on previous occasions. In the second round Dempsey sunk a few body punches into Lodge until he grunted with the shock. Lodge smashed Dempsey a couple of times with a looping right punch to the head.

While boxing George Godfrey, the 225 pound negro, Dempsey attempted his famous shift, starting a right lead and then shifting for a left hook. He nailed Godfrey twice with this punch and also shook him up with hard rights and lefts to the head.

## THEATRES

### AT THE ROYAL.

From Massey Hall to the Royal comes "Rob Roy," on Wednesday.

The latest sensation in the film world, the million dollar film production of Sir Walter's Scott's spectacular romance, "Rob Roy," will have local premiere at the Royal on Wednesday of this week.

The central character of the story is Roy Roy Macgregor, chief of the clan MacGregor at Inversnaid, the feudal enemy of Duke of Montrose, branded as an outlaw without name, or hame or siller, but with all possessing a reputation as a lusty man of battle throughout the length and breadth of the highlands.

MacGregor is one of the most powerful characters ever appearing in a motion picture drama. The slogan, "What Bruce can do, MacGregor can do; watch out for MacGregor when he takes to the heather," and right soundly does Macgregor set upon his enemies, working by the old adage "Might makes right." He takes what lass he wants with a brief and stormy courtship, ending in a laconic proposal, "To-day your name's Campbell, to-morrow your name's MacGregor."

With $5000 reward for his head, MacGregor goes where he wills and takes what he wanst, on one occasion performing the audacious exploit of capturing Montrose's body of retainers and servants on the rent collection day, and right under the nose of the duke, possessing himself of all the rents and taxes, magnanimously allowing the honest and hard working homesteaders a 25 per cent. reduction for cash.

The characters, Rob Roy, Helen Campbell, Wee MacGregor, Dougall Argyle and Killearn, portrayed by famous English actors, are figures which seem to live in the story. And the big scenes include the rising of the clans, the tremendous conflagration which consumes the entire MacGregor settlements at Inversnaid, MacGregor's abduction of Helen Campbell; the many physical exploits of Roy Roy, who engages single-handed bands of outlaws and companies of Montrose's retainers; MacGregor's dive into the River Forth; the tremendous mournful funeral procession of the entire clan MacGregor, which ends in the spectacular rising from the dead.

This tremendous English film comes to Peterborough direct from two weeks of capacity business at Massey Hall, Toronto.

It is also worthy of note that the big production "Main Street," now playing at the Royal, is also playing at Pantages big theatre in Toronto on the same dates, and all the Toronto papers have nothing but praise for its entertainment qualities.

"Main Street" comes to the Royal, highly recommended. Will be shown two days only, Monday and Tuesday.

The announcement of W. P. McGeachie, manager of the Royal Theatre, that "Main Street," a screen adaption of Sinclair Lewis' novel, describing life in a small town, will be shown for two days commencing to-day, will be hailed by all motion picture enthusiasts as an event out of the ordinary run of things. Patrons are reminded that owing to the big British production "Rob Roy" being booked for the last four days "Main Street will be screened on Monday and Tuesday only.

"Main Street" in the novel form was the most widely discussed book ever published in America, not excepting even "Uncle Tom's Cabin;" it dealt with the life of the small town and aroused more comment pro and con than anything of the kind.

It is a long time since the screen has seen anything like the ensemble of actors assembled in "Main Street" —a distinguished cast that gives dash and life to the action. Think of these players all being in one picture: Florence Vidor, Monte Blue Harry Myers, Noah Beery, Louise Fazenda, Robert Gordon, Josephine Crowell, Gordon Griffith, Otis Harlan and Alan Hale.

The story is familiar to many: — Carol Kennicott, her revolt against what she finds in Gopher Prairie, a Main Street town, her attempts to make it fit with the ideals she has acquired from books and college, her fight. The picture should be seen by "evcryone, for Main Street is a little world, and the world is composed of nothing but Main Streets.

The production is in ten reels and patrons are advised to come early.

### VOICE OF THE PEOPLE

To the Editor the The Examiner, Sir,—Ther, is a great deal of dissatisfaction with the treatment handed out to people caught breaking into and robbing the houses of settlers and others in the Stoney Lake district. It is only encouraging criminals, who are now coming from far and near to take advantage of their opportunities and what does the Children's Aid mean by letting a young boy go free to continue on the rampage as he is doing now. This is keeping a school for criminals and no wonder there is talk of complaints to the County Council and higher up. It is this sort of thing that finally causes an enraged public to take the law in its own hands. If more courage is needed, those will be found who have it.

ONE WHO KNOWS.

### AN EPIDEMIC OF FEVER BREAKS OUT IN TOKIO

SAN FRANCISCO, Cal., Sept. 10. —(United Press.)— An epidemic of fever has broken out in Tokio, according to a wireless message from General Leonard Wood, who is in the Phillipines, to the State Department picked up here Wood urged that a million dollars be placed immediately to the credit of relief committee workers in Japan.

### FAILED TO BLOCK FIGHT

NEW YORK, Sept. 10.—(Canadian Press). — Harry Wills, negro heavyweight, to-day failed in his effort to block the Dempsey- Firpo Championship fight at Polo Grounds next Friday night. Supreme Court Justice Hegarty in the Brooklyn court, denied his application for a writ of mandamus.


GRAND 3 Fair Nights Thur - Fri - Sat.
SEPT. 13 - 14 - 15
The Show You Know
The Ernie Marks Stock Co.
Presenting
Thursday night—Let Jimmie Do It.
Friday night — Rebecca of Sunnybrook Farm (a whimsical comedy.)
Saturday matinee— Rebecca of Sunnybrook Farm.
Saturday night—Way Down East. (A rural comedy you won't forget.)
6 FEATURING VAUDEVILLE NUMBERS BE-'TWEEN ACTS 6
All New Faces All New Plays
POPULAR PRICES 50c-35c-25c.
Matinee—25c-10c.
Seats on Sale


### SOLD TO SYRACUSE

SAGINAW, Mich. Sept. 10.—Center Fielder Tex Jeanes and First Basemen Wilbur Swansboro of the Saginaw team of the Michigan-Ontario League, have been sold on optional agreement to the Syracuse team of the International League, it was announced here last night. They will report to Syracuse after the final two games of the season to-morrow.

Thinking is a great pastime. But if you don't do it right it will get you into lots of trouble.


Of Course, You've Read the Book

That Deliciously Humorous, Tensely Dramatic yet Realistic Tale of a Small Town Girl with Metropolitan Ideals

SINCLAIR LEWIS' Celebrated Novel and Stage Play

MAIN STREET

With One of the Greatest Casts Ever Assembled in one Photoplay—including

Monte Blue

Florence Vidor, Harry Myers, etc.

10-Massive Parts-10

To Thrill, Entertain and Surprise You!

ROYAL ORCHESTRA | CANADIAN SCENIC | CLEVER COMEDY | HALF-HOUR WESTERN

ROYAL

NOW PLAYING 2.30 and 8 p.m.

MARK OUR WORDS! The Royal will be the busiest Spot on MAIN STREET, TO-NIGHT

A Tip in Time Saves Standing in Line



The Tremendous English Super-Film

"ROB ROY"

Based on SIR WALTER SCOTT'S Famous Novel

Awa' man d'ye no ken MacGregor!

Dipped in the red blood of Scotland! Fragrant with the romance of the heather! $1,000,000 spent in staging this tremendous super-picture.

There's romance, action, melodrama, love, spectacle, and a world of famous story. Fresh from a run of eleven months in Glasgow, ten months in Edinburgh, one solid year in London. You never saw such a picture!

"Don't Mister me! Don't Campbell me! Ma foot is on ma native heath, ma name's McGregor!

ROYAL Four big days Commencing WED 12th

# THE NEW YEAR STARTS TODAY FOR HEBREWS

Is the 5,684th Since Creation, Their Calendar Shows a Period of Repentance.

LOCAL SERVICES

Period of Repentance.

CHIMNEY FIRES START

# LOCALS

DR. T. P. McCULLOUGH,

Eye, Ear, Nose and Throat Specialist, 165 Brock St. Phone 29W.

HAROLD DUNFORD'S AUTO LIVERY.

M. PAMMETT.

PIANO—THEORY VOCAL

RE-OPENS CLASSES.

FOWLER'S OPTICAL PARLORS.

GUNS REPAIRED.

PHONOGRAPH REPAIRS.

LOOK AND LISTEN.

AUTO TOPS

PIANO TEACHER

# Presentation Gifts To September Brides

CHINA, SILVERWARE, AND CUT GLASS

Warne Bros.
DIAMOND HALL
349 George Street

HARDWOOD AND MIXED WOOD

Good 12" Dry Hardwood ... $7.00
Good 12" Dry Mixed Wood ... $4.75
H. H. Dunsdale, Phone 153
191 1-2 Charlotte Street

RE-OPENS CLASSES.

Mr. R. J. Devey, Organist and ...

CARD OF THANKS

THE ANNUAL FALL RALLY

ST. PAUL'S NOTICES.

# Society

Mr. and Mrs. Walter Neithamer, ... Ohio, are visiting their uncle, Wilbert Rosborough, Smith Township, on their wedding trip.

Mrs. Mildred Drope and Mrs. W. McKee, Bingham, are in Toronto for the Williams-Sweetman wedding.

Mrs. G. S. O'Brien, Montreal, who spent the last month in Toronto with her mother, is visiting Mrs. W. E. O'Brien, Wolseley Street.

Miss Ida Webster, of Lakefield, is visiting her sister, Mrs. G. C. Bromley, Adeline Avenue.

Mrs. J. McMullen, who has been visiting her brother, Mr. G. C. Bromley, Adeline Avenue, has returned to her home at Westmeath.

Mr. Milton Frost and Mr. Francis Burke, have returned from a week's vacation with friends in Toronto and Orillia.

OF INTEREST TO PIANO OWNERS

You can be assured of first class work when the piano requires tuning or repairs. Phone W. LAWSON, 1953W, 20 years experience. 553 Chamberlain street.

Pianos
Players
Grands

BETHANY TABERNACLE.

Last November Rev. A. G. Doner tendered his resignation as pastor of the church, but the officers asked him to hold it in abeyance, and no further action was taken until Thursday evening, Sept. 6th, when a regularly called business meeting was held, presided over by Mr. L. Watson, of Toronto, as the representative of the Christian and Missionary Alliance, who asked the congregation of Bethany Tabernacle to release Mr. Doner from the pastorate of the church. As the official representatives of the Alliance in Canada have another work they want Mr. Doner to do. This being agreed to by the congregation, it was decided to ask Mr. M. Billister to take charge of this branch of the C. and M.A.—A. J. Johnston, Church Secretary.

HANDY SPRINKLER

Use a small watering pot with a fine sprinkler to dampen the weekly wash. A good-sized atomizer, such as is used for spraying plants, is better yet.

BIRTH.

HOPKINS—To Mr. and Mrs. W. Hopkins, Sept. 1st, at Nicholls Hospital, a daughter.

DEATH.

BROOKS—Died, on 10th September, 1923, Milton Clifton Brooks. Remains at Chapel, D. Belleghem ...

Funeral announcement later.

# FIVE CONVICTS FIRED PENITENTIARY STABLE AND MADE GETAWAY

Scaled Walls at Portsmouth Prison in Confusion Caused by the Flames, and Sped Northward in Stolen Auto.

## POSSE IN PURSUIT

Police in Pursuit.

A large posse of guards and police, fully armed, is searching the woods and swamps for the escaped convicts, among whom are said to be McMullen, Wyoming bank bandit, and Ryan, alias Slade.

McMullen, the police say, was driving the stolen car and was wounded by the guard.

## SURPRISE PARTY AND GIFT OF TABLE LINEN

## ODDITIES IN NEWS

POCKETBOOK.

The cost of living is about three-fifths higher now than it was when the war started in 1914, according to National Industrial Conference Board. It figures on the basis of the requirements for the average American wage-earner with five in family.

In other words it takes about $1.60 to buy what cost $1 in 1914. To countenact this situation, the average person should be getting an income three-fifths higher than before the war. Divide your income by 16, then multiply it by 10 and you'll have your present buying power in terms of the 1914 dollar, for comparison.

Most of us will consider the board's estimate (three-fifths rise in living costs) too conservative.

OPIUM.

China, discouraged by rival war and other troubles, again is smoking opium on a big scale. So reports the Rev. Dr. H. H. Gowen, back to the University of Washington after a trip in the orient.

Americans individually used to do the same things with whisky. Discourage, they "drowned their troubles," instead of facing and meeting them. Nationally we're getting the alcohol out of our system. Sobered, we're making strange discoveries about our economic predicament.

People bothered to death by insurance men may enjoy learning one is in jail in Akron, O.

## Y.W.C.A. ACTIVITIES

## OBITUARY

ELIZABETH HUNT.

HELEN ROBENA MONTGOMERY.

MR. ALEX MILLER

MUST KEEP PEACE

# EXTREMISTS HURT PUBLIC OWNERSHIP

Speaker Urges Proper Education of Public to Its Own Interest.

TORONTO, Sept. 10—(Canadian Press)—The proper education of the public to its own interests ...

TORONTO'S POPULATION INCREASES BY 9,556

ON SALE
PENCIL BOX FREE WITH ORDER

Child's Overcoats ... $4.99
Boys' ... $2.99
... 12½c
Boys' School Suits ... $6.25
Men's Suits, very good ... $13.75
... 3 yards $1
Fine French Pyjama Cloth ... 39c
... 99c
... 17½c
... 3 yards $1.00
... 2 yards $1.00
... 20c
... $1.00
... 19c

We Save You Money—Cash & Carry
R. C. BRAUND
PARK STREET

LAKEFIELD---STONEY LAKE STEAMERS
Will leave ... for Peterborough.
F. G. YOUNG.
Manager.
434 Park Street - Peterborough

Dr. Goodwin
Chiropractor
Palmer Graduate
106-108 Barrie Building
Lady Attendant. 'Phone 431
Hours 10-12 a.m., 2-4 and 7-8 p.m.
Office closed Tues. evening and Thurs. afternoon and evening.

OUR CONDUCT IS AT ALL TIMES CONSERVATIVE AND DIGNIFIED
BELLEGHEM'S FUNERAL SERVICE PHONE 85
AMBULANCE

Shur-on Glasses
Time and Tide Wait for no Man
A Pair of our Properly Ground Lenses will increase your opportunities, because of Accuracy. You cannot take advantage of an opportunity unless you see it.
M. J. ROCHE, Optometrist, 188 Charlotte St.

SPECIALS FOR TUESDAY ONLY
10lb. Sugar 99c

| | |
|---|---|
| Choice Dairy Butter, lb. | 35c |
| ... Butter, lb. | 38c |
| Fresh Eggs, Dozen | 33c |
| 3lb. Rose ... | 25c |
| 6 Rolls Toilet Paper | 25c |
| 2 Tins Crossed Fish Sardines | 35c |
| Fresh Dates, lb. | 10c |
| Reg. 25c ... 2 for | 25c |
| No. 4 ... | 64c |
| Peanut Butter in 4lb. Sand Pails | 25c |
| 2lb. Ginger Snaps | 29c |
| 2lb. Village Biscuits | 25c |
| 2lb. Vanilla ... | 25c |
| Chelsea Tea, lb. | 65c |
| Chumal's Coffee, lb. | 60c |

POTATOES ... NOW ... Peck 43c ... or $2.50 Bag Delivered (Limited quantity only)
Bulk Malt Extract, lb. 20c
Raw Sugar 2lb. for 25c
... 60c
... 15c
... $1.00
... $1.19
... Bar—10 for 69c

60 Hunter St. E. Boyle's CASH & CARRY GROCERY. 168 Charlotte Street

SPECIAL FOR TUESDAY

| | |
|---|---|
| 11 qt. Lombard | 60c |
| 11 qt. Blue Plum | 75c |
| 11 qt. Select Yellow Egg | 75c |
| 11 qt. Tomatoes | 65c |
| 11 qt. Dawson Plums | $1.25 |

FRUIT GUARANTEED
Delivery to All Parts of City.
D. M. MINICOLO
410½ GEORGE STREET - - 'PHONE 935

The Case of the Edwards Brothers

JAMES, the older brother, said "I'm thrifty—I'll save my money and invest it in sound stocks and bonds." Harold, two years younger, said "I'm not very good at saving—I'll invest in a twenty year endowment policy with the North American Life."

That was twenty years ago. Today both are married; James has two children and Harold has three. On May 15th Harold's endowment policy matured and he was paid $10,000 by the North American Life Company.

James had only $2,200 laid by—"Some of the stocks I invested in dropped, one company failed entirely and I was forced to sell at a loss. I wish I had shown the wisdom and foresight of my brother, but, as the old saying goes—'afterthoughts are dearly bought, let thy forethoughts rule thee.'"

NORTH AMERICAN LIFE ASSURANCE COMPANY
"Solid as the Continent"
Head Office—Toronto, Canada
Peterboro Branch Office, Royal Bank Chambers, Peterboro, Ontario

Our folder "Twenty Years Ahead" tells you how you can do as Harold did. Send for it.
I would like to read "Twenty Years Ahead."
Name
Address
Occupation Age

Economy is the Easy Chair of Old Age
Bartlett Pears
Just Received—40 Bushels Choice Bartlett Pears, the Very Best for Preserving—
—80c Peck, or $1.00 per 11-Quart Basket—
This is a very low price, as this Fruit is worth $1.40 Basket.

TOMATOES
Basket 60c
Lombard Plums, 11qt. Basket 70c
English Damson Plums, 11-quart Basket $1.60
Extra Pickling Vinegar, Gallon 50c
Purest of Spices for Pickling.
Choice Dried Onions, pk. 75c
Spanish Onions, 3 Lbs. 25c
Cucumbers, 11 qt. Bas. 80c
Pickling Onions, Red and Green Peppers, and all Seasonable Vegetables.
CHERRY JAM
4-Lb. Jar, Pure Cherry Jam 90c
FITZPATRICK & GERAGHTY
Charlotte and Park, Rubidge & Dalhousie
Phones 481-2111, Phones 492-2110

"IT'S CONFIDENCE THAT DOES IT"
Crab Apples
Our First Shipment of Crabapples. These are Excellent for Jelly or Preserving.
11-Quart Basket — 90 Cents.
HUCKLEBERRIES, 11-Quart Basket $1.50

Peaches—Crawford No. 1—6-Quart Basket 75c
Fancy Blue Plums, 11qt. Bas. 80c
Lombards, 11qt. Bas. 65c
Egg Plums, 11qt. Bas. 85c
Reine Claude Gage, 11qt. Bas. 80c
Prune, 11qt. Bas. 90c
Damson, Quart 20c
Bartlett Pears, No. 1, 11qt. Bas. $1.35
Salmon Canteloupes, 20qt. Basket $1.25

TOMATOES
The Port Hope Stock
These are Choice Tomatoes, 11qt. Basket 55c
SUNDRIES
Black Rice, lb. 15c
Weston's Graham Wafers, 2lb. Package 55c
Weston's Chocolate Biscuits, Package 55c
A Variety of Pickling Onions, Cucumbers and Cauliflowers.

Porter S. White Co.
334 George St. Phones 1960-1961

# THE NEW YEAR STARTS TODAY FOR HEBREWS

## Is is the 5,684th Since Creation, Their Calendar Shows a Period of Repentance.

### LOCAL SERVICES

Hebrews in Peterboro, in common with their brethren in every section of the globe, to-day begin their observance of the Hebrew New Year.

The New Year ushers in, for Hebrews, the most important period of prayer and religious orthodoxy in the Hebrew calendar, a period that concludes with the Day of Atonement, ten days after the New Year has commenced.

The New Year will, according to Hebrew computation, be the 5,684th since creation. This, to them, is the day God created Adam, the first human being in the world, and the same day on which Isaac was offered on the altar by Abraham.

Many legends, famous in Hebrew lore, surround the period. The central theme on which the thought of the period is constructed, is that the Creator sits in judgment upon every living being in the world. This grand review of their deeds and misdeeds commences on the first day of the New Year, and judgment is finally passed towards sunset on the Day of Atonement.

**Period of Repentance.**

The intervening days mark a repentance when, through an acknowledgment of one's omissions and commissions and a repentance of one's sins, one may be admitted to the mercy of the Supreme Deity.

The liturgy of these days is marked by some of the noblest passages of Hebrew literature and religious thought, and embody the spiritual message contained in the central theme. The thrilling notes of the "Kol Nidre," ushering in the one-day fast of the Day of Atonement is world famous.

Rabbi F. Rizenman, from Palestine, will conduct the services in the temporary synagogue on Water Street. In recounting the Hebrew belief in this day he described how Rosh Hashuno (New Year) was the day on which three angels prophesied to Sarah, wife of Abraham, that she would bear a son, Isaac, and on Rosh Hashuno, in the following year, Isaac was born when Abraham was 100 years old.

Rabbi Rizenman informed the Examiner to-day that in the service which opens to-night, special prayers will be offered for the freedom of the world.

### CHIMNEY FIRES START.

Fluctuations in the thermometer keep the firemen guessing. When an alarm came in last week it was almost certain to be a grass fire. This morning at 10.30 the open season for chimney fires commenced with a call to 358 Aylmer Street.

# LOCALS

Martin B. Chenhall, A.R.C.O. resumes teaching on Monday, Sept. 10th., Music Studio 526 Water street. 6d 64 3590

Frederic G. Mann, A. Mus. organist and choirmaster St. John's church, teacher piano, voice, organ, harmony and all theoretical subjects. Pupils prepared for church concert or examinations of all leading musical colleges including McGill and Associated Board R. A. M., and R. C. M., London, Eng. Special correspondence course in Harmony and Counterpoint. 'Phone 1355J. 186 Dublin street. 12d 66 3548

**DR. T. P. McCULLOUGH,**

Eye, Ear, Nose and Throat Specialist, 166 Brock St. Phone 36W. dtf

**HAROLD DUNFORD'S AUTO LIVERY.**

Call 224 for Taxi and Auto Service. New Seven-Passenger Studebaker in Service. 78d-199

**M. PAMMETT.**

Auto and Taxi Service. Good equipment. At your call day or night. 334 Aylmer Street, Phone 749. 78d95 3057

**PIANO—THEORY—VOCAL.**

Margaret McCabe has opened her classes in the above subjects. Pupils please report. Phone 1826W. 3d61 3580

**RE-OPENS CLASSES.**

Mr. R. J. Devey, Organist and Choirmaster, re-opens classes on Tuesday, Sept. 4. Organ, Piano, Violin, Voice, Theory. 285 Park Street. 'Phone 1323W. 7d-59-3513

**FOWLER'S OPTICAL PARLORS.**

Everything that is new in Shell Spectacleware, we have. See us before buying. A. A. Fowler, Phm.B. Eyesight Specialist, 373 George St. dtf.

**GUNS REPAIRED.**

Guns and rifles repaired, springs and hammers made to order. Millard's Bicycle Shop, 234 Hunter Street. 3d-7, 10, 13-3572

**PHONOGRAPH REPAIRS.**

All styles, mica diaphragms. — T Griffin, 124 Park street, opposite C. G. E. Phone 2163W. Prompt attention. mwf-73

**LOOK AND LISTEN.**

As summer is nearly over clean your felt hat and get ready for the fall. We clean ladies' felt hats, any style. All work done by electricity. Louis Yeotes, 339 George street. Phones 768 or 2108. 12d mwf-70

**AUTO TOPS**

Curtains and Cushions recovered and repaired. Celluloid (Mica) and glass windows installed and repaired. Address Rear of 464 George street, Peterboro. G. R. McCrea. 52d 103

**PIANO TEACHER**

Miss Olive Johnston A.T.C.M. has resumed her classes in Piano, Rudiments, Harmony, Counterpoint, History, Form in Composition. Studio: Conservatory of Music and 492 George street, 'Phone 1477W. 6d 5 7 10 12 14-3553


Presentation Gifts To September Brides

—You will prefer to give a Gift that is out of the ordinary to the September Bride.

—We are showing some very ODD GIFTS in

CHINA, SILVERWARE, AND CUT GLASS.

—You will be surprised at the Very Reasonable Prices for these NEW GIFTS, which it will be a pleasure to show you.

**Warne Bros.**
DIAMOND HALL
349 George Street


**HARDWOOD AND MIXED WOOD**

½ cord 12" Dry Hardwood ..$7.00
½ cord 12" Dry Mixed Wood .$4.75
H. H. Dinsdale, 'Phone 153
191 1-2 Charlotte Street dtf

**RE-OPENS CLASSES.**

Mr. R. J. Devey, Organist and Choirmaster, Re-opens Classes on Tuesday, Sept. 4. Organ, Piano, Violin, Voice, Theory. — 285 Park Street. 'Phone 1323W. 7d-65-3605

**CARD OF THANKS**

Mr. and Mrs. O. Johnson wish to thank Dr. Galvin, nurses and sisters of St. Joseph's Hospital, friends and neighbors for kindness, and flowers sent during Myrtle's recent illness. 1d 58 3958

**THE ANNUAL FALL RALLY**

of the Women's Mission Circle of Murray Street Baptist Church will be held in the Sunday School Hall on Tuesday, 11th September, at 3 p.m. An interesting programme has been arranged, and an urgent invitation is extended to every woman in the church Will all who have Mite Boxes please return them at this meeting.—M. E. Breyfogle, Secy.

**ST. PAUL'S NOTICES.**

The Session will meet this evening at eight o'clock. A full attendance is requested.

The Board of Managers will meet on Tuesday evening at eight o'clock.

The regular monthly meeting of the Fraser Auxiliary will be held on Tuesday evening at eight o'clock.

In view of the coming visit of Dr. G. Campbell Morgan, members of the church are urged to attend the mid-week service on Wednesday evening, which will be devoted to special prayer for God's blessing on his mission.

The Women's Missionary Auxiliary will meet on Friday evening at 3.30.

# Society

Mr. and Mrs. Gordon Douglas, of New Westminster, B.C., are guests of Mrs. Duff, Smith Township.

Mr. and Mrs. M. J. Breckenridge, Woodstock, were the guests during the past week, of Mr. and Mrs. A. B. Ross, 195 Sherbrooke Street. They motored down, and left yesterday afternoon for their home.

Mrs. James Jackson and little daughter Phyllis, of Amsterdam, N.Y., are the guests of Mrs. E. Deynard, 569 Albert Street.

Miss M. F. McAuliffe, R.N., has returned to the city after spending her holidays with Miss Adeline Torpey, Indian River.

Mr. E. McAuliffe, P.m B., Smith Street, East, left for London, Ont., where he has accepted a position with theStandard Drug Company.

Miss Regina Hill has gone to Penetanguishene to resume her position on the teaching staff of the Public School there.

Mrs. Goheen and Miss Margaret Goheen, McDonnel Street, have removed to Toronto, where they will reside in future

Mr. Patrick Hobbins left yesterday for Detroit, Mich.

Miss Dorothy Engel, of Hanover, was the visiting soloist at St. Andrew's Church yesterday, staying with Rev. Mr. and Mrs. Rollins over the week-end.

Miss Mary Lonergan has returned from a visit with friends in Huntsville.

G. W. Gilman, Park Street, returned on Saturday after an extended business trip through the Eastern States.

Mr. and Mrs. J. Nelson and two children have returned home to Winnipeg after spending two weeks with Mrs. Nelson's parents at 269 McDonnel Street.

Mr. and Mrs. Walter Neithamer, Erie, Ohio, are visiting their uncle, Wilbert Rosborough, Smith Township, on their wedding trip.

Mr. and Mrs. John Victor, with Mr. and Mrs. Ridley and son Victor, motored to Oakville to visit the former's sister, Mrs. F. W. Headworth, formerly of Peterborough. From there the party motored to Kitchener to visit Mr. and Mrs. James Victor, another of Peterborough's citizens.

Mr. and Mrs. W. Reid and Mr. and Mrs. F. Sanderson returned on Saturday evenng from a five days' visit with relatives in Toronto.

Mr. Harold Irwin returned to Detroit after spending his vacation here with his parents. Mr. Irwin is an employee of the Fyfe Shoe Company.

Mr. and Mrs. A. Perrin and son Carroll spent the week end at Sturgeon Point, the guests of Mr. and Mrs. Lloyd Wood (nee Miss Ida Sanderson.

Mr. Roland Isbister of the staff of the Douglas Shoe Company Detroit, returned after a fortnight's vacation here with his parents.

Mrs. C. Nugent of Trenton, returned home this morning after a visit with Mrs. W. A. Greenslade, 196 Dalhousie street.

Miss Mildred Drope, and Mrs. W. McKee Bingham, are in Toronto for the Williams-Sweetman wedding.

Mrs. G. S. O'Brien, Montreal, who spent the last month in Toronto with her mother, is visiting Mrs. W. E. O'Brien, Wolsley Street.

Miss Ida Webster, of Lakefield, is visiting her sister, Mrs. G. C. Bromley Adeline Avenue.

Mrs. J. McMullen, who has been visiting her brother, Mr. G. C. Bromley, Adeline Avenue, has returned to her home at Westmeath.

Mr. Milton Frost and Mr. Francis Burke, have returned from a week's vacation with friends in Toronto and Orillia.

**OF INTEREST TO PIANO OWNERS**

You can be assured of first class work when the piano requires tunning or repairs. Phone W. LAWSON, 1953W; 20 years experience. 533 Chamberlain street

Pianos
Players
Grands

6d 62 3537

**BETHANY TABERNACLE.**

Last November Rev. A. G. Doner tendered his resignation as pastor of the church, but the officers asked him to hold it in abeyance, and no further action was taken until Thursday evening, Sept. 6th, when a regularly called business meeting was held, presided over by Mr. L. Watson, of Toronto, as the representative of the Christian and Missionary Alliance, who asked the congregation of Bethany Tabernacle to release Mr. Doner from the pastorate of the church. As the official representatives of the Alliance in Canada have another work they want Mr. Doner to do. This being agreed to by the congregation, it was decided to ask Mr. M. Billister to take charge of this branch of the C. and M.A.—A. J. Johnston, Church Secretary.

**HANDY SPRINKLER**

Use a small watering pot with a fine sprinkler to dampen the weekly wash. A good-sized atomizer, such as is used for spraying plants, is better yet.

**BIRTH.**

HOPKINS.—To Mr. and Mrs. W. Hopkins, Sept. 1st, at Nicholls Hospital, a daughter.

**DEATH.**

BROOKS.—Died, on 10th September, 1923, Milton Clifton Brooks. Remains at Chapel, D. Bellegham & Sons.
Funeral announcement later.

# FIVE CONVICTS FIRED PENITENTIARY STABLE AND MADE GETAWAY

## Scaled Walls at Portsmouth Prison in Confusion Caused by the Flames, and Sped Northward in Stolen Auto.

### POSSE IN PURSUIT

KINGSTON, Sept. 10.— (Canadian Press.)—Five convicts set fire to the Penitentiary stable here this morning and, during the confusion, scaled the walls andl escaped in a stolen automobile. Although guards on the walls fired at them, none were injured.

**Police in Pursuit.**

When the convicts dropped from the wall they made their way across the Richardson property and seized an automobile belonging to J. Thompson, a painter. They sped northward through the streets, while another auto, owned by W. B. Dunn, containing the guard from the penitentiary, was in hot pursuit.

Nearing a farm on the Perth road, the convicts smashed through the gate and landed the automobile in a swamp. They abandoned the car and escaped into the wood.

A large posse of guards and police, fully armed, is searching the woods and swamps for the escaped convicts, among whom are said to be McMullen, Wyoming bank bandit, and Ryan, alias Slade.

McMullen, the police say, was driving the stolen car and was wounded by the guard.

### SURPRISE PARTY AND GIFT OF TABLE LINEN

A surprise party was held at the home of Mr. and Mrs. P. Fuller, 518 Gilmour street Saturday, Sept. 8th, the 26th anniversary of their wedding.

At about 8 p.m. a number of friends of Mr. and Mrs. Fuller assembled and a very pleasant evening was spent in music and progressive euchre. Mrs. R. Read won the lady's prize and Mr. J. Londerville the gentleman's prize. Miss Lillian Adams of Toronto, sang beautifully and responded to an encore.

During the evening Mr. and Mrs. Fuller were presented with a gift of table linen, accompanied by an address read by Mrs. B. Watts, who made the presentation. Suitable replies followed by Mr. and Mrs. Fuller, who expressed their appreciation of the gift and pleasure in the social phase of the evening. Dainty refreshments were then served, which brought a very pleasant event to a happy close.

### ODDITIES IN NEWS

**POCKETBOOK.**

The cost of living is about three-fifth higher now than it was when the war started in 1914, according to National Industrial Conference Board. It figures on the basis of the requirements for the average American wage-earner with five in family.

In other words it takes about $1.60 to buy what cost $1 in 1914. To counteract this situation, the average person should be getting an income three-fifths higher than before the war. Divide your income by 16, then multiply it by 10 and you'll have your present buying power in terms of the 1914 dollar, for comparison.

Most of us will consider the board's estimate (three-fifths rise in living cost) too conservative.

**OPIUM.**

China, discouraged by civil war and other troubles, again is smoking opium on a big scale. So reports the Rev. Dr. H. H. Gowen, back to the University of Washington after a trip in the orient.

Americans individually used to do the same things with whisky. Discourage, they "drowned their troubles," instead of facing and meeting them. Nationally we're getting the alcohol out of our system. Sobered, we' remaking strange discoveries about our economic predicament.

People bothered to death by insurance men may enjoy learning one is in jail in Akron, O.

### Y.W.C.A. ACTIVITIES

Monday —2.00—500— Recreation; 6.30, Beginners; 7.00, Beginners; 7.30, Intermediates; 8.30 Life Saving.

Tuesday 10.00 to 12.00— Ladies Class; 2.00-4.00 Recreation; 4.00 Junior Lessons; 4.30 Diving; 5.00, Boys Class; 5.30 De Lavals; 7.00 to 9.30, Recreation.

Wednesday 10.00 to 12.00—Ladies Classes; 2.00 to 5.00—Recreation; 7.00 — Life Saving Class Bronze Medalion; 8.30, Life Saving Class Silver Medalion.

Thursday 10.00 to 12.00—Ladies Classes; 2.00 to 5.00 Recreation; 7.00 to 9.30, Recreation.

Friday —9.30 to 12.00—Recreation 2.00 to 4.30—Recreation; 4.30 Special Junior Swimming Meet; 6.30, Beginners class; 7.00 Beginners; 7.30, Intermediates; 8.00 Intermediates; 8.30, Special Senior Swimming Meet.

Saturday 9.30 Juniors ;10.00, Boys 11.00 Junior Life Saving Proficiency Elementary Certificates.

### OBITUARY

**ELIZABETH HUNT.**

The death occurred last night at the residence of her son, 214 Wescott Street, of Elizabeth Hunt, widow of Frederick E. Hunt, in her 86th year.

She was born in England, but resided in this city for the past thirty-two years. She was a member of Park Street Baptist Church.

There are left to mourn her loss two sons and three daughters. They are: Harry of Toronto, Frederick E. of Peterborough, Louisa of Los Angeles, Adaline of Toronto, and Katie of Pasadena, Cal.

The funeral will take place on Tuesday at 2.30 p.m. from the residence of her son, F. E. Hunt, to Little Lake Cemetery. Rev. W. E. Morrow will officiate.

**HELEN ROBENA MONTGOMERY.**

The death occurred on Sunday, 9th September, of Helen Robena, younger daughter of Mr. and Mrs. James Montgomery, Bethune Street, after a lingering illness of nearly seven months' duration.

The deceased was a graduate of Macdonald College, Guelph. She spent some time as dietitian at Mowat Military Hospital, Kingston, Sherbrooke Hospital, Quebec, and Loomis Sanitarium, New York.

She leaves to mourn her loss her parents and one sister, Mayme, of Lindsay.

The funeral will take place to the Little Lake Cemetery from the family residence, 309 Bethune Street, on Tuesday, 11th September, at 2 p.m.

**MR. ALEX. MILLER.**

At East Lynn, Mass., on Saturday, 9th September, Mr. Alex. Miller passed away. He leaves to mourn his loss his wife and one daughter Jessie, of Toronto. The remains will be brought to Toronto for interment.

**MUST KEEP PEACE.**

Two men appeared before Magistrate Langley in the Police Court this morning, one of whom charged the other with assault. Both were bound over to keep the peace for one year.

A local man charged with making threats gave bonds to ensure his keeping the peace.


*Time and Tide Wait for no Man*

A Pair of our Properly Ground Lenses will increase your opportunities, because of Accuracy. You cannot take advantage of an opportunity unless you see it.

M. J. ROCHE,
Optometrist,
188 Charlotte St.


# EXTREMISTS HURT PUBLIC OWNERSHIP

## Speaker Urges Proper Education of Public to Its Own Interest.

TORONTO, Sept. 10.—(Canadian Press).—"The proper education of the public to its own interests is essential before any embarkation is attempted on not too well charted and stormy seas of public ownership," was the statement to-day of J. W. Lowry, commissioner of telephones for the Province of Manitoba, to the delegates to the public ownership conference here.

Mr. Lowry declared that public ownership had suffered by the claims of extremists on its behalf that it was the panacea for all ills.

"Theoretically," he said, "public ownership is sound, yet I have seen instances where self-interested persons were always looking to use the public purse to their own advantage."

### TORONTO'S POPULATION INCREASES BY 9,556

TORONTO, Sept. 10.—(Canadian Press).—The population of the city increased by 9,556, while assessments are over $28,000,000 greater than a year ago, according to completed figures made public to-day by the assessment department at the City Hall.

The report shows that the population of the city is now 588,771, an increase of 9,556, while assessments for 1924 total $851,953,583, compared with $823,820,951 for 1923.

Mrs. Coolidge is a good knitter. So is her husband when it comes to knitting his brows.


**Dr. Goodwin**
*Chiropractor*
*Palmer Graduate*
106-108 Barrie Buildings
Lady Attendant 'Phone 431
Hours 10-12 a.m., 2-4 and 7-8 p.m.
Office closed Tues. evening and Thurs. afternoon and evening.



ON SALE
PENCIL BOX FREE WITH ORDER

Child's School Stockings, 35c, for 24c
Child's Overcoats, $6.00, for ....$4.99
Boys' Boots, good wear ....$2.99
17c Unbleached Cotton, only ....12½c
Boys' School Suits, $7.95, for ....$6.25
Men's Suits, very good ....$13.75
Fine 36-inch Velour, color, 3 yards $1
Fine French Pyjama Cloth, yard, 39c
Yellow and Mauve House Dress, only ....99c
Batting for quilts, 20c, for ....17½c
Stair Oilcloth ....3 yards $1.00
Floor Oilcloth, 60c ....2 yards $1.00
Gingham Remnants, 30c, yard ....20c
Baby Boots, pair ....$1.00
25c Flannelette for, yard ....19c
We Save You Money—Cash & Carry

**R. C. BRAUND**
PARK STREET.



LAKEFIELD—STONEY LAKE
**STEAMERS**

Will leave Lakefield for the Lakes on arrival of morning and noon trains from Peterborough. Passengers can take 8.30 a.m train from city and take boat at Lakefield for a sail around the Lakes, and return to city at 5.15 p.m.

Boats will leave the lake to connect with morning and afternoon trains for Peterborough.

**F. G. YOUNG,**
Manager.
434 Park Street - Peterborough



OUR CONDUCT IS AT ALL TIMES CONSERVATIVE AND DIGNIFIED
BELLEGHEM'S FUNERAL SERVICE PHONE 85
AMBULANCE



SPECIALS FOR TUESDAY ONLY

**10 lb. Sugar 99c**

Choice Dairy Butter, lb.... 35c
Fresh Cr. Butter, lb. .... 38c
Fresh Eggs, Dozen .... 33c
3lb. Blue Rose Rice .... 25c
6 Rolls Toilet Paper .... 25c
2 Tins Crossed Fish Sardines 35c
Fresh Dates, lb. .... 10c

Reg. 25c Galvanized Pails, to clear .... 2 for 25c

No. 4 Tin Shirriff's Marmalade .... 64c
Peanut Butter in 1lb. Sand Pails .... 25c
2lb. Ginger Snaps .... 29c
2lb. Village Biscuits .... 25c
2lb. Valencia Raisins .... 25c
Chelsea Tea, lb. .... 65c
Connal's Coffee, lb. .... 60c

POTATOES
Do not wait until the frost comes to buy your winter's supply of Potatoes. BUY NOW—Peck .... 43c
or $2.50 Bag Delivered.
(Limited quantity only).
Bulk Malt Extract, lb. .... 20c
Raw Sugar .... 21b. for 25c
85c Largest Size Market Baskets, to clear .... 69c
2 Dozen Rubber Rings .... 15c
Pint Gem Jars, Dozen .... $1.09
Quart Gem Jars, Dozen .... $1.19

We have a Few Dollar Day Pails left, filled with Catsup, Toilet Soap, Laundry Soap, Matches, etc. Reg. $1.00, for .... 79c

Try our Special Laundry Soap—Full 15oz. Bars, Pure Tallow Soap....7c Bar—10 for 69c

60 Hunter St. E. | Boyle's CASH & CARRY GROCERY. | 168 Charlotte Street



**SPECIAL FOR TUESDAY**

11 qt. Lombard .... 60c
11 qt. Blue Plum .... 75c
11 qt. Select Yellow Egg .... 75c
11 qt. Tomatoes .... 65c
11 qt. Dawson Plums .... $1.25

FRUIT GUARANTEED
Delivery to All Parts of City.

**D. M. MINICOLO**
410½ GEORGE STREET - - 'PHONE 935



*Economy is the Easy Chair of Old Age*

**Bartlett Pears**

Just Received—40 Bushels Choice Bartlett Pears, the Very Best for Preserving—

—80c Peck ,or $1.00 per 11-Quart Basket—

This is a very low price, as this Fruit is worth $1.40 Basket.

TOMATOES
Basket .... 60c
Lombard Plums, 11qt. Basket .... 70c
English Damson Plums, 11-quart Basket .... $1.60
Extra Pickling Vinegar, Gallon .... 50c
Purest of Spices for Pickling.

Choice Dried Onions, pk. 75c
Spanish Onions 3 Lbs., 25c
Cucumbers, 11-qt,. Bas., 80c
Pickling Onions, Red and Green Peppers, and all Seasonable Vegetables.

CHERRY JAM
4-Lb. Jar, Pure Cherry Jam .... 90c

**FITZPATRICK & GERAGHTY**
Charlotte and Park — Phone 481-2111
Rubidge & Dalhousie — Phone 482-2110



*"IT'S CONFIDENCE THAT DOES IT"*

**Crab Apples**

Our First Shipment of Crabapples. These are Excellent for Jelly or Preserving—
11-Quart Basket — 90 Cents.

HUCKLEBERRIES, 11-Quart Basket - - - $1.50

Peaches—Crawford No. 1—6-Quart Basket .... 75c
Fancy Blue Plums, 11qt. Bas. 80c
Lombards, 11qt. Bas. .... 65c
Egg Plums, 11qt. Bas. .... 85c
Reine Claude Gage, 11qt. Bas. .... 80c
Prune, 11qt. Bas. .... 90c
Damson, Quart .... 20c
Bartlett Pears, No. 1, 11qt. Bas. .... $1.35
Salmon Canteloupes, 20qt. Basket .... $1.25

TOMATOES
The Port Hope Stock.
These are Choice Tomatoes, 11qt. Basket .... 55c

SUNDRIES
Black Rice, lb. .... 35c
Weston's Graham Wafers, 2lb. Package .... 55c
Weston's Chocolate Biscuits, Package .... 55c

A Variety of Pickling Onions, Cucumbers and Cauliflowers.

**Porter S. White Co.**
334 George St. Phones 1960-1961



**The Case of the Edwards Brothers**

JAMES, the older brother, said "I'm thrifty—I'll save my money and invest it in sound stocks and bonds." Harold, two years younger, said "I'm not very good at saving—I'll invest in a twenty year endowment policy with the North American Life."

That was twenty years ago. Today both are married; James has two children and Harold has three. On May 15th Harold's endowment policy matured and he was paid $10,000 by the North American Life Company.

James had only $2,200 laid by—"Some of the stocks I invested in dropped, one company failed entirely and I was forced to sell at a loss. I wish I had shown the wisdom and foresight of my brother, but, as the old saying goes—'afterthoughts are dearly bought, let thy forethoughts rule thee.'"

**NORTH AMERICAN LIFE ASSURANCE COMPANY**
"Solid as the Continent"
Head Office—Toronto, Canada

Peterboro Branch Office,
Royal Bank Chambers,
Peterboro, Ontario

I would like to read "Twenty Years Ahead."
Name.....
Address.....
Occupation..... Age.....

"Enemies of Women"
DARING — AUDACIOUS
SHOWING TO-DAY CAPITOL

# The Evening Examiner

PROBABILITIES
Moderate southerly winds, showers in some localities to-night. Mostly fair and cool.

VOL. LIII., No. 59 PETERBOROUGH, TUESDAY, SEPTEMBER 11, 1923 PRICE THREE CENTS

ALL NEXT WEEK
"A SPIRITUAL AND INTELLECTUAL GIANT"
CAMPBELL MORGAN
"ONE OF THE WORLD'S GREATEST PREACHERS"
DAILY SERVICES:
St. Paul's - 3.30 p.m.
George St. - 8.00 p.m.

## RESISTANCE TO FRENCH NOT BEEN CALLED OFF DECLARES STRESEMANN

### Germany Will Never Capitulate, Asserts German Chancellor, Although Moment Approaches When She May Make a Definite Offer to France.

### REPORTS DENIED

BERLIN, Sept. 11. — (United Press).—Passive resistance has not been declared off. Such stories are pure nonsense, for Germany will never capitulate.

The above statement was given to the United Press by the German Foreign Office Monday night. It refers to reports from London yesterday, to the effect that the German Government had ordered a cessation of resistance to the French in the Ruhr, and was sending emissaries to Paris.

**Start Negotiations.**

Chancellor Stresemann, of Germany, and French Ambassador Margerie have started negotiations in an attempt to find a general basis for settlement of the Ruhr and reparations problem, it was semi-officially confirmed to-day. It is stated the Germans have not yet made a definite offer, but this is expected soon by the French.

It is semi officially announced that from the tenor of Chancellor Stresemann's conversations with Ambassador Margerie, which are taking place at Berlin, it can be concluded that Germany is approaching the moment when she will make a definit, offer.

France will submit any such offer she may receive to England and the other Allies.

Chancellor Stresemann is believed to be merely sounding out French opinion at the moment, however.

## CANADIAN CLUBS REACH LOG CABIN

### Proceeding to Victoria for Annual Convention

MONTREAL, Sept. 11. — The Canadian Club party now at Banff on a trans-Canada tour were entertained this afternoon on the summit of Vermillion Pass at the Storm Mount Rest House, an attractive log cabin bungalow recently erected by the Canadian Pacific Railway for the convenience of those motoring over the new Banff-Windermere Highway. The fifty-two members of the party who have been automobiling, trail riding or swimming in the warm sulphur pools during the last two days, leave to-morrow for Lake Louise before proceeding to Victoria for the annual convention of Canadian Clubs. They are enthusiastic over the spectacular beauty of the Canadian Rockies, which most of them are seeing for the first time. On Thursday they take tea at Lake Agnes, which claims to have the highest tea-house in the British Empire.

**WANTED.**

**A RELIABLE REPRESENTATIVE FOR THE METROPOLITAN LIFE INSURANCE CO. SOLARY AND COMMISSION. BEST OF REFERENCES REQUIRED. APPLY AT OFFICE, BARRIE BUILDING.** 1d

**ASSESSMENT NOTICES.**

**ANY PERSON NOT HAVING RECEIVED THEIR ASSESSMENT NOTICE FOR 1923 PLEASE COMMUNICATE WITH THE ASSESSMENT DEPARTMENT, CITY Hall.** 3d1 3612

**WANTED.**

**THIRTY OR FORTY YOUNG GIRLS FROM 12 TO 20 YEARS OF AGE, TO ASSIST THE CHILDREN'S AID SOCIETY ON THEIR ANNUAL TAG DAY, (SATURDAY, SEPTEMBER 15TH.)**

**KINDLY REPORT AS EARLY AS POSSIBLE TO MRS. FANNING, (PHONE 353), OR TO G. W. POWELL, (PHONE 1044W). BOXES AND TAGS GIVEN OUT ON FRIDAY, SEPTEMBER 14TH AT 4 P.M., FROM THE UNION BANK, GEORGE ST.** 2d61 3611

*THE PUBLIC*

**Are hereby notified that the City Bathing Beaches will be closed on the evening of Sept. 15th, after which date the supervision maintained at the beaches by the city will be withdrawn** 2d11,14,3618

### *To Demonstrate Use of Alberta Coal at Exhibition Grounds*

Through the efforts of the City Council and Chamber of Commerce and the courtesy of the Canadian Fuel Protective Association of Toronto, and the Peterborough Exhibition Board, a demonstration of the burning of Alberta domestic coal in both furnace and stove, will be given during the exhibition on the Exhibition grounds.

The public will have an opportunity of signing a petition which will be forwarded to the Canadian National Railways, the Canadian Pacific Railway Co., nd Hon. Wm. McKenzie King, Prime Minister of Canada, requesting that everything in their power be done to establish a freight rate which will permit of Alberta Domestic Coal to be sold in Ontario on a competitive basis.

## MODERN TOKIO TO RISE FROM ASHES OF FIRE

### Plan Similar to That in Building Washington Has Already Been Tentatively Adopted.

### FEEDING REFUGEES

TOKIO, Sept. 11.— (By Wireless from Iakaki to United Press.)—An entirely modern Tokio is to rise from the ashes of disaster.

A plan similar to that used in building Washington, D.C., has been tentatively adopted. Electrical manufacturers and other industries already are placing order for machines, equipment and food with United States' firms, even before the last of Tokio's corpses have been cleared away from the ruins laid by the 'quake of September 1 and the resultant fires.

**Damage is Greater.**

Reports from various devastated districts indicate the damage to property has been even greater than at first reported.

A tremendous tidal wave which swept Kamakura immediatey after Oshima, four miles off the shore, erupted violently and disappeared beneath the sea, did incalculable damage, especially in the summer resorts, to which many foreigners go each year.

Most of the foreigners there were saved.

Apparently about 250 foreigners lost their lives in Yokohama, few Americans being among the number.

**Nowhere to Go.**

Foreign refugees of the earthquake and fire are being sent to Koke, Chinese ports, and America. Millions of Japanese refugees have nowhere to go. Their homes are destroyed, but it is believed that all are being fed. A feeling already has grown up that Japanese-American friendship has been cemented by the disaster and that immediate aid will be given by the United States. The possibility of a war has been removed forever, they are saying here.

**Robbed and Slain.**

Refugees from Japan brought to Shanghai by the steamer Empress of Canada, confirm reports that foreign victims of the disaster were robbed and murdered, says a Shanghai despatch to the Morning Post, London. All survivors, many of whom were taken to hospitals, told poignant stories of their experiences. Many are penniless and without clothes, while several demented patients are being cared for.

**Danger of Epidemic.**

Some of foreign business concerns, against re-opening their Yokohama says a correspondent have decided establishments, fearing that conditions in that city wi'l always remain uncertain.

Kobe is said to be overcrowded, and that there is danger of an epidemic there.

### BURGLARIZED FIVE TIMES.

TORONTO, Sept. 11.—(Canadian Press)—A Greek fruit store was burglarized here. This is the fifth consecutive year, always in the autumn, that the same premises have been burglarized.

## PUBLIC SCHOOL SYSTEMS HERE WERE PRAISED

### Enunciated by Miss Margaret Haley, Chicago, as America's Greatest National Enterprises,

### STRESSFUL PROBLEMS

TORONTO, Setp. 11.—(Canadian Press.)— Public school systems of Canada and the United States were enunciated as America's greatest public ownership enterprises, in an address by Miss Margaret Haley, of the Chicago Teachers' Federation, before a public ownership conference with delegates from all parts of the continent, heer to-day. Miss Haley's address presented some of the stressful problems and potent possibilities of Public school work.

In the opinion of Charles K. Mohler, of Chicago, in his address on "some powers needed for public development of electrical energy," the Province of Ontario, Canada, up to the present has only satisfactory results to show, inadequate laws and accomplishments in the matter of public ownership on the North American continent.

"When we come to fully recognize and insist upon the fact that government must be organized to serve the community in many complex and diverse ways not at all related to the old conception of political institutions," said Mr. Mohler, "we will have made a distinct advance in human progress and welfare."

**Addresses of Interest.**

Other addresses on the programme for to-day are "Public Investment in Public Utilities" by W. H. Wood, of Brantford, Ontario, Chamber of Commerce; "Nationalization of Coal Mines" by John Brophy, of the United Mine Workers;"the PlumbPlan" by Warren Stone, of the Brotherhood of Locomotive Engineers. Several technical papers and addresses dealing with the progress of public ownership in various States and Provinces are being delivered this afternoon.

## REVIEW OF THE STOCK MARKET

NEW YORK, Sept. 11.—(Special). —Foreign exchanges were the buoyant in the early dealings, reflecting the beginning of negotiations in Paris to find a general basis for the settlement of the Ruhr dispute and the whole reparations problem.

Sterling gained a half cent, and advances approximating 12 points were scored by French and Belgian francs. Stocks maintained the strong tone started in the previous session by cables forecasting the abandonment of passive resistance and the despatch of German envoys to the French capital. Fractional gains were scored by Utah, Studebaker, Republican Steel, American Can. and other industrial leaders. Union Pacific, Baltimore and Ohio and a few other rails made slight advances.

While the main body of industrials moved in a narrow range in the first hour, special activity continued in individual stocks, and marked strength developed in the rail stocks. New York Central went into new high ground on the move, reflecting the belief that this stock has not measured market-wise its splendid earnings and increased dividend.

Among the specialties, Cluett Peabody was the feature. This stock presents a $5 dividend rate is not likely to be increased at the October I meeting, but the earnings at the annual rate of $20 a share have induced action.

Continental Can. current $1 earning rate furnished the impulse behind this issue's continued advance into new high ground for the year.

Mallinson made a new high on the movement in anticipation of heavy inventory appreciation as a result of the Japanese situation and also in reflection of the sharp gain in the August sales.

Opening prices included: Baldwin 124 3-4; Baltimore and Ohio up ½; Northern Pacific 59 3-4, off ¼; Utah 63, up ½; Can. 99, up ¾; U. S. Steel 90, off 1-8; Sinclair steady; Studebaker 107, up ¼; St. Paul 17 3-8, up 3 8; Penn. 43; Bethlehem Steel 54, off 1-8; Republic Steel 50 1-8, up ¼; Pan-Petroleum B 57 3-4 off ¼; Union Pacific 131 1-8, up ¼.

A man is starting a butterfly farm in California. He will grow real butterflies, not movie stars.

## *WORK FAR FROM EARTH*

### "Aerial Couple" Earn Living by Soaring Near Clouds and Watching For Forest Fires Below

MR. AND MRS. NICK MAMER.

SPOKANE, Sept. 11.—Speaking of jobs, folks out here are convinced that the Mamers have about the most thrilling in the world.

"The Mamers" are Mr. and Mrs. Nick Mamer of this city, a young couple, recently married. Both are expert aviators, and they employ their time during the day by cruising about up near the clouds, watching for forest fires below.

Spotting forest fires in eastern Washington is an important assignment. The Timbermen's Protective Association decided best results could be obtained by having an airplane on the watch. That was where the Mamers came in.

So, following their aerial honeymoon, they started to work. Whenever they "spot" a fire, they radio its location to headquarters.

Mamer is the pilot who helped the Examiner score such a remarkable beat on the Dempsey-Gibbons fight photos. He flew westward from Shelby, Mont.

## PRINCE POPULAR ON BOARD SHIP

### His Personal Charm Has Made Many Friends During Trip Across the Atlantic.

LONDON, Sept. 11. — (Canadian Press).—Wireless messages are being published in newspaers here with reference to the Prince of Wales' trip across the Atlantic on his way to Canada.

The Daily Mail says the Prince, as Lord Renfrew, by his unassuming manner and charm, is the most popular passenger on the Empress of France, and has made many friends on shipboard, some of whom are invited to dine with him each night.

Brisk walks on deck and physical exercises in the ship's gymnasium keep the distinguished passenger in good condition, and at a fancy dress ball, during which the ship was ablaze with color, Lord Renfrew entered into the spirit of the festivities and appeared to enjoy the dancing.

The papers make reference to Lord Renfrew's part in the Sunday morning service on board, and his reading of the lesson from Corinthians.

It was announced from the headquarters of the Canadian Pacific Railway at Montreal to-day that His Royal Highness the Prince of Wales would arrive by the S.S. Empress of France at Quebec at 7 a.m. tomorrow. The Prince will spend the day and Wednesday night in the ancient capital, leaving for the West on Thursday morning.

## *THE WEATHER.*

The temperature was down to 35 degrees this morning, with much white frost to be seen. Gardens in valleys and low-lying sections were probably touched with the blighting finger of Jack Frost. The first freezing temperature usually comes during the third week of September, the first time that sufficient snow comes to whiten the ground is about a month later, while the annual "freeze-up," if on schedule time, is due November 15th. Naturally, the seasons vary, but the foregoing dates are about the average.—W. P.

## CONVICTS ARE STILL LIBERTY

### Fifty Dollars Reward Offered for the Capture of Each Man.

KINGSTON, Sept. 11.—(Canadian Press).—Up till one o'clock to-day the police and posse who are engaged in the hunt for four convicts who succeeded in making their escape from Portsmouth Penitentiary yesterday after setting fire to the stables in the institution, had failed to locate the whereabouts of the quartette. It is believed, however, that they are in hiding in the McAdoo Woods, near where they abandoned the stolen car yesterday when hotly pursued by Guard Forsyth of the Penitentiary.

A message was received at the Penitentiary to-day authorizing a reward of fifty dollars for the capture of each member of the escaped squad. The authorities will use bloodhounds if necessary.

### WIFE'S AIMS SERIOUS, BUT HER AIM IS BAD

**Court Hears Marital Perils of Silk Stocking Millionaire.**

CHICAGO, Sept. 10.— Henry G. (Silk Stockings) Saal, millionaire manufacturer, to-day answered Mrs. Violet Piels Saal's divorce petition, charging that during their married life she threw at him:

One carving knife.
A monkey wrench.
A horse whip.
A pair of scissors.
A mirror.
A pair of shoes.
One picture frame.
A 3-gallon water can.
A heavy piece of iron pipe.
Seven phonograph records.

Saal, accused by his wife of wearing women's silk stockings, described himself as a "passive" victim of fiendish cruelty.

After enumerating the things he said Mrs. Saal threw at him, Saal asserts, she then tried to persaude him to drink poison.

## CHEMONG PARK IN SECLUSION ANOTHER YEAR

### Summer Resort is Beginning to Look Like a Deserted Village —A Few Remain.

### NEWS OF THE PARK

Chemong Park is rapidly attaining its usual end-of-the-season aspect of a deserted village. The reopening of the schools and the recurrence of chilly nights and rainy days has driven most of the cottagers to the refuge of warmer houses in the city.

The days, when they are sunny, are lovely at the Park just now, and the colours of autumn are touching the trees with splashes of red and gold, glimpsed through long vistas of green and brown. Doors are tightly closed, blinds drawn down, verandahs are empty of hospitable rockers and hammocks. The long purr of passing motors is no longer heard, there are no paddlers in the pretty lake, and a solitary bathing suit or belated line of washing is the only back-door evidence of life. The hornets' nest that occupies a prominent position against the back window of one of the main-road cottages is left once more in quiet seclusion, and the little horse on the grocer's delivery waggon, the small brown animal that answers to a whistle, and goes from back door to back door on a signal from his absent master, makes his rounds to very few places.

The cottagers at Chemong Park might be numbered at about a score or less, just now. And the Park, in its declining autumnal days, has turned to religion. Below the old pavilion's blackboard is posted a bill that announces the arrival on 9th September of a travelling preacher. It reads: "Evangelistic services will (D.V.) be held at the Pavilion, commencing 9th September, at 8 o'clock in the evening. All welcome. Conducted by Irish evangelists."

Whether the Celtic revivalist received a warm welcome, nobody seems to know. His first meetiag, its attendance or success, are shrouded in mystery. The old Pavilion has been thrown open to his use for the next two weeks by the proprietors of the Rendezvous, where dances still continue, nightly.

Whether the arrival of the evangelist coincides with the desire of motorists to conform with "safety first" regulations or not, it is hard to say. A city-bound motorist swept along the roadway yesterday with front lights blazing out in the full light of day, and a Park-returning resident rumbled in about four o'clock with his rear lights on in force.

The dogs that summered at the Park have nearly all returned to town with their owners. The frolicsome Boston bulls, the little fox terrier Prince and the big Airedale of the same name, the somewhat lively pet of the Buntin family, have all disappeared. But Peggy is still at the Rendezvous. Lew Ingram's husky-collie remains with his owners, there is a funny little collie pup at the Wayte cottage, and Foch is a dog that is looking for a home. Foch's owner is leaving shortly, and the nice big collie with the cheerful disposition and the watchful eye, runs the risk of being chloroformed if his owner cannot find a good home for him.

On Saturday night, a group of Chemong boys and the Rendezvous Orchestra came into town with Gordon Mein on the "Comet," whose cheerful whistle greets many travellers on the road. They had a "feed" in town, with Pete Gettas as the chaperone.

Dr. and Mrs. Morgan, who have been among the late residents at the Park, are coming in this week.

Miss S. A. Tomkins is still in the cottage occupied this summer by Dr. and Mrs. McCulloch.

Mr. and Mrs. Wayte are in their cottage, and Mr. and Mrs. Hughes also.

Mrs. McGlauchin and Mrs. Murphy of Toronto have been guests of Mr. and Mrs. Hughes for the last fortnight.

Mr. and Mrs. W. J. Hopwood are at the Island. Miss Elsie Baxendale of New York is their guest at present.

Mr and Mrs. Perry and family are in the Park still, and Mr. and Mrs. F. Sullivan of East City.

Mrs. J. Patte is in Toronto this week. The Patte cottage is still open.

Mrs. D. C. Fairman is at the Park, and intends remaining for some time longer.

Mr. and Mrs. Fligg and Dr. and

(Continued on page 8.)

## DEVELOPMENT OF THE PETERBORO EXHIBITION READS LIKE A ROMANCE

### *Free Insulin Has Been Issued to 2 Local Applicants*

Free Insulin has been issued by the Peterborough Branch of the Provincial Laboratory to two applicants, and there are numerous enquiries for particulars as to its distribution. One of the cases—the first to receive free Insulin—was in the city, and the other patient resided in the district. It is believed there will be no difficulty in obtaining a sufficient supply from the Government distributing station in Toronto to meet even the large number of enquiries, should they all apply.

Treatment of diabetes by Insulin did not originate in the city with the inauguration of the free Government issue. Insulin has been available through physicians since the time it was possible to obtain a supply. The free treatment to needy patients now places the treatment within the reach of all sufferers from diabetes.

## ANNEXATION OF FIUME TO ITALY WITHIN A WEEK

### Reliable Sources Gather That Such is Intention of Premier Mussolini—No Serious Protest.

### NO ARBITRATION

ROME, Sept. 11.— (Canadian Press.)—It was announced in a semi-official statement to-day that Italy is not prepared to consider any mediation or arbitration of her differences with Jugo-Slavia, with rgard to the status of Fiume, since that question is held to be one for direct settlement between the two countries.

**Reliable Reports.**

It is understood from influential reports gathered from reliable sources, that Premier Mussolini will proclaim the annexation of Fiume to Italy within a week, probably about September 15.

The Government of Jugo-Slavia is represented as being aware of Mussolini's intention, and is intending to make no serious protest provided Porto Barros and Sussak, adjacent, are not directly affected.

### MANY CASES DEALT WITH IN PETERBORO

George W. Powell, President of the Children's Aid Society, and Superintendent charged with the administration of hte Unmarried Parents' Act and the Adoption Act in Peterboro County, gave the Examiner some interesting figures to-day showing the extent of his work in this district.

He has prosecuted in eighteen months, 33 cases under the Unmarried Parents' Act, and has collected for the benefit of the mothers and children $2,564.75. In the Province of Ontario there were 1,700 cases dealt with under this Act and $75,000 colected and $50,000 yet to be received.

Nnder the adopton Act, Mr. Powell has handled 10 cases, placing the baies in good homes. In the province there were 1,400 legal adoptions in two years

### POLICE ATTACK PARADE SHOOT SIX UNEMPLOYED

BERLIN, Sept. 11. — (Canadian Press).—Press).—Six persons were killed and ten others were wounded when the police fired on unemployed demonstrators outside the City Hall in Dresden to-day.

**NOTICE.**

**THE DEGEN REMEDIES HAVE NOW BEEN PLACED ON THE MARKET AND CAN BE OBTAINED AT 90 GLADSTONE AVENUE, OR TELEPHOONE 1514W. THESE REMEDIES ARE WELL KNOWN TO THE GENERAL PUBLIC AND ARE FULLY REGISTERED UNDER THE PROPRIETARY PATENT MEDICINE ACT. MRS. FRANK DEGEN.** 2d61 3610

### Every Change Has Been in Way of Progress—Exhibition of 37 Years Ago Recalled.

### CONSTANTLY GROWS

"Large oaks from little acorns grow," is a saying that might well be applied to Peterborough Industrial Exhibition, tor from a little gathering of farmers 78 years ago has grown the biggest and best Exhibition between Toronto and Montreal. And it has grown in much the same way as the oak, adding a little bit to its size every year.

The Peterborough Agricultural Society had its origin in the early days of the community, and became firmly established in 1845 with the object of encouraging the raising of cattle, horses and stock of improved breeds, and improving the methods of farming. Small exhibitions they were in those days, but, shorn of the midways and entertainment attractions of the present age they were the centre of attraction for a wide community.

The Grand Trunk, and later the C.P.R., carried large numbers of farmers to the district attraction, and boats plying on the Otonabee, apparently much more numerous than now, brought their quota of visitors and exhibits.

As it progressed in strength and size the Fair changed its name successively to the "West Riding of Peterborough Agricultural Society Fair," the "Midland Central Fair," and the "Peterborough Industrial Exhibition," by which name it is now known, and favourably known, throughout Canada.

**Credit to Officers.**

Through many vicissitudes of fortune, in the shape of adverse weather conditions which appear only too frequent; counter attractions, and difficulties of which the organizers and workers alone know, the men who have from year to year guided the destinies of the big Exhibition have carried on. They have dropped out of the running as years passed, handing the task to younger men more fitted for the arduous work, but they have passed down something of their spirit, an invincible determination to make every year better than the preceding.

Small attention is paid by the public to the task which is with those who manage the Fair, not only during Exhibition week when the results of their work are seen, but throughout the 361 other days of the year. Constantly alert to seize a new idea that will boost the next Exhibition and always planning for improvements and enlargements, the men who direct the Peterborough Industrial are all-the-year-round workers.

**The Exhibition of 1886.**

In 1885, the Fair, which had attained to the dignity of the "Midland Central Exhibition" or the "Peterborough Central Exhibition" was opened under that name for the first time, but it did not attain its commanding position until the following year when the opening ceremony was performed by His Honor John Beverley Robinson, Lieutenant Governor of Ontario and nephew of the Hon. Peter Robinson in whose memory Peterborough is named. The Lieutenant Governor referred to the work his uncle had done in settling the locality, saying that when Peter Robinson brought his first settlers into this district he did not bring a written speech of welcome. In opening the Exhibition the visitors followed the same course and made an informal speech in which he praised the industrial achievements of the community and lauded the splendid exhibits.

In welcoming the Lieut. Governor, the Mayor described the occasion as the first opportunity the citizens of the town had of paying their respects to a representative of the Queen.

**Appropriate Setting.**

An adress was also read by John Carnegie, M.P.P., on behalf of the West Riding of Peterborough Agricultural Society in which it was said, "It is peculiarly appropriate that

(Continued on page 15.)

**PETERBOROUGH RANGERS.**

**THE REGIMENT WILL COMMENCE ITS FALL TRAINING ON TUESDAY, 11TH SEPT., 1923. ALL MEMBERS AND INTENDING MEMBERS ARE REQUESTED TO BE ON HAND AT 7.45 P.M.**

**J. DUNKERLEY, CAPT.-ADJT.** 2d-60-3602

Peterboro Industrial Exhibition Opens 12 o'Clock Noon To-morrow Wednesday

Everything all set for the biggest and best Exhibition ever held in Peterborough. All children free on opening day from 12 until 4 p.m.

## *FOR QUICK SALE.*

**FINE RESIDENTIAL LOT ON THE NORTH SIDE OF GILMOUR STREET**

Located about half way between Park street and Monaghan road. Owner is anxious to dispose of same this week. Terms or cash.

**TAYLOR & HOWDEN** Real Estate Phone 1462 144 Hunter Street

## BABY CARRIAGES, Etc.

FOR SALE—CREAM WICKER BABY carriage, reversible, nearly new. Apply 187 Stewart street. 3d-61-3959.

## EDUCATIONAL

MACHINISTS, TOOLMAKERS, SHOP men may greatly increase their earnings and opportunities for advancement through study of Mechanical Engineering. Thoroughly efficient home study method of preparation. Ask for free "Mechanical Engineering" Booklet. No obligation. International Correspondence Schools, Canadian, Limited, Dept. 1904B, Montreal, Canada. Represented by W. J. Donovan, 48 Aylmer street, Peterorough. 1d-60.

### ARCHITECTS.

**W. & WALTER R. L. BLACKWELL — Architects. Office, Bank of Commerce Building, corner of Hunter and Water Streets. Telephones, Office, 1806J Residence, 1272.**

**W. H. BARRY—Architect. Plans prepared for Monumental, Commercial and Domestic Buildings. Office, 539 Gilmour street. Phone 847.**

### BARRISTERS AND SOLICITORS

**GORDON & O'BRIEN—Barristers, Solicitors, Notaries. Money to loan on easy terms. Special attention to Patents and Trade Marks. Phone 219. G. N. Gordon, J. A. O'Brien.**

**S. T. MEDD—Barrister, Solicitor Notary. Office over the Dominion Bank, corner of George and Simcoe Streets. Telephone No. 25. Private funds to loan at current rates upon easy terms.**

**PECK, KERR & McELDERRY, Barristers, Solicitors and Notaries, Office, Water street, Peterboro. Money to loan at the lowest current rates of interest on easy terms of payment. E. A. Peck, F. D. Kerr, V. J. McElderry.**

**O'CONNELL & CORKERY — Barristers, Solicitors and Notaries. Money to loan at the lowest current rates of interest. Daniel O'Connell, John R. Corkery, Hunter street, two doors west of the Post Office.**

**DUMBLE & JOHNSTON—Barristers, Solicitors, etc. Office, over the Toronto Savings and Loan Company, George St. D. W. Dumble, K.C., W. Johnston.**

**A. E. DIXON—Barrister, Solicitor, etc. Office, Hunter and George Streets. Entrance next to Madill's drug store.**

**HALL & HALL—Barristers, Solicitors and Notaries Public, Home Street, Peterboro. Money to loan at the lowest rates of interest. E. H. D. Hall. Basil D. Hall.**

**MOORE & WEARING — Barristers and Solicitors, 403 Water Street, opposite the Post Office. Money to loan at the lowest current rates of interest. Jos. Wearing, M.A.**

**R. R. HALL—Barrister, Solicitor, etc., Peterboro, Ont. Office, corner of Hunter and Water streets, over the Canadian Bank of Commerce. Trust Funds to loan on easy terms of payment.**

**JAMES FORDYCE STRICKLAND—Barrister, Solicitor, Notary Public. Money to loan. 375 Water street, Peterboro. Phone 191.**

**WILFRID F. HUYCKE, Barrister, Solicitor, Notary Public. 395 Water Street. Telephone 259.**

### MEDICAL.

**DR. BUCHANAN, F.R.C.S., Edinburgh; M.R.C., Eng.; L.R.C.P., London. Eye, Ear, Nose and Throat Specialist. Hours, 9-11, 2-4 p.m., and 7-9 p.m. Phone 519 Office, corner of Water and Murray Streets.**

**T. GEORGE LOUDON, M.D., C.M. Physician, Surgeon and accoucheur. Office, 201 Brock street. Phone 1868. Office hours, 9 to 11 a.m., 2 to 4 p.m, 7 to 8 p.m.**

**DR. C. C. CRAGG—Eye, Ear, Nose and Throat Specialist. Office 295 Charlotte street, formerly occupied by Dr. Neal. Hours—9-11 a.m.; 2-4 p.m.; 7-8.30 p.m. Telephone; House 980J, Office 2185.**

**DR. PHYLLIS VERSCHOYLE YOUNG, M.B., Toronto, Physician, Surgeon and Accoucheur. Office 303 Stewart street. Office hours 2 to 4 p.m.; 6 to 8 p.m., and by appointment 'Phone 347J.**

**DR. T. W. H. YOUNG—Toronto, Edinburgh and London. Physician and Surgeon. Office 305 Stewart street. 'Phone 347W.**

### MONEY TO LOAN.

**We have funds to loan on Real Estate Security at the lowest rates. GORDON & O'BRIEN. Phone 219.**

**MONEY TO LOAN ON IMPROVED farm and city property. Apply Hall and Hall, 116 Hunter Street, Peterborough. 26d-67-73a**

### OSTEOPATHY.

**DR. BRUCE E. MARSHALL—Osteopathic Physician. Office, 242 Hunter street. Hours, 9 to 11, 2 to 4 p.m., 7 to 8 p.m. Telephone 116w.**

DR. WILL A. SETTLE—Osteopathic Physician. Office in Crown Apartments, 124 Hunter Street, Cor. Water and Hunter Streets. 'Phone 649. Office Hours, 9 to 11 a.m., 2 to 5.00 p.m., and 7.00 to 9.00 p.m.

### INSURANCE.

**J. O. FIFE—209 Barrie Bldg., Peterborough, Ont., representing Manufacturers Life Ins. Co. 'Phone 808. Res. 735W.**

**FRANK A. BLACK—209 Barrie Bldg., Peterborough, Ont., representing Manufactuerrs' Life Ins. Co. 'Phone 808. Res. 2230.**

## NOTICE

ACCOMMODATION FOR EXHIBITION visitors, also table board. Five minutes from grounds. Apply 47 Ware street. 6d-62-3836.

F. BARRETT—CONTRACTOR AND builder, alterations and repairs—hardwood floors. 72 Benson avenue. Phone 1764J. 26d-712-554

GEORGE STEVENSON, TAXI SERvice. 'Phone 1944M, day or night. 26d-65-3451.

NOTICE—HENRY BROS., CARPENters and builders. Estimates given on new and repair work. Hardwood flooring a specialty. 'Phones 1024 or 2009W, 14 Murray street. 78d-175-1909

NOTICE—CHIMNEYS AND FURnaces cleaned. Phone 1861W.

## FOR RENT

COMFORTABLE FURNISHED ROOMS to rent, central. Board if desired. Apply Examiner. 6d-64-3609.

FURNISHED ROOM, WITH OR without board. Suitable for two friends. Apply 632 Union street. 'Phone 1142J. 3d-60-3901.

FURNISHED ROOMS FOR RENT, near C.G.E. Reasonable. 'Phone 1497J. 3d-62-3988.

FOR RENT— NO. 162 CHARLOTTE street, (near George). Suitable for store or office. Apply 437 George street. dtf.-3577.

FOR RENT—SMALL HOUSE, FULLY modern, with garage. Apply 390 Queen or 'phone 1078W. 3d-61-3956.

FOUR OR FIVE LARGE, PLEASANT rooms, suitable for man and wife. Kitchenette, with gas for cooking, in a good locality. Apply Examiner for address. 3d-61-3921.

FOR RENT — 7-ROOMED HOUSE, good locality. Reasonable terms. For address apply 29 Brown street, Brownton. 3d-61-3920.

FOR RENT — 5-ROOMED APARTment, all conveniences. Apply Examiner for address. 3d-61-3954.

FOR RENT—BRICK HOUSE, NEAR McDonnel, on Park. Light and water. Cheap rent. Apply 327 Downie. 3d-61-3593.

FOUR ROOM FLAT, BUSINESS SECtion. Rent reasonable. Apply at Examiner for address, 6d-63-3849.

FOR RENT—HEATED APARTMENT, Grand Central Building. Immediate possession. Apply 437 George street. dtf

**FOR RENT— HEATED OFFICE on George street. Apply 437 George street. dtf**

MODERN, 6-ROOMED, CEMENT block house, Hart avenue. Apply 677 Water street. 3d-61-3926.

PART OF HOUSE TO RENT, CHEAP, for the winter. Large bright rooms. Apply to Examiner for address. 3d-61-3938.

ROOMY APARTMENT, CENTRAL, heated, 2 bedrooms, with clothes closets, living room, dining room, kitchen with cupboards, gas stove, laundry tub, pantry, bath room, hot and cold water. 'Phone 206W. 3d-61-3594.

SMALL, MODERN HOUSE, SUITABLE for two or three people, in center of city. Apply 481 Aylmer. R. S. Goheen. 3d-61-3912.

TO RENT—7-ROOMED HOUSE, CENtral, by Oct. 1. 'Phone 1839W. 3d-61-3903.

TO RENT—FURNISHED OR PARTly furnished rooms, heated, suitable for couple, reasonable. Apply Examiner for address. 6d-66-3587.

TO RENT — FURNISHED ROOMS, suitable for light housekeeping. Central. Apply Examiner. 3d-60-3896.

TO RENT — 2 DWELLINGS, COMfortable homes. Separate furnaces. Bath rooms, etc. Cor. Reid and London streets. Apply to D. W. Dumble 5d-63-3586.

TO RENT—ONE OR TWO FURNISHed rooms, splendid locality. Use of telephone. Apply 379 Park street. 3d-61-3923.

TO LET—7-ROOMED BRICK HOUSE, close to car line and C.G.E. Hardwood floors and conveniences. Also garage. Apply 554 Romaine. 3d-61-3963.

TO RENT— SMALL, WELL-EQUIPped apartment, on ground floor. Central. Suitable for one or two persons. Immediate possession. Telephone 118. 10d-67-3895.

TO RENT —BRICK STABLE, CENtral. Apply at Examiner for address. 3d-60-3894.

TO RENT—5-ROOMED HOUSE. APply 687 George street. 3d-61-3911.

TO RENT — TWO OR THREE UNfurnished rooms. Clean and convenient. $8 a month. Apply Examiner. 3d-62-3972.

TO RENT—NO. 173½ SIMCOE ST. Suitable for store or office. Immediate possession. Apply 431 George street. dtf.

TWO FURNISHED ROOMS TO LET, with light housekeeping, to couple with no family. Must be well recommended. Apply 505 Aylmer street. 6d-60-3747.

TWO UNFURNISHED ROOMS TO rent. Conveniences. 490 Cambridge. 'Phone 337W. 3d-62-3976.

## FOR SALE

CANARIES FOR SALE—APPLY 294 Mark, or 'phone 908J. 3d-60-3884.

FOR SALE—AUTO KNITTING MAchine and metronome. Address at Examiner. 3d-62-3974.

FOR SALE— AXMINSTER RUG, 9 ft. x 9 ft. Good as new. Also violet ray machine, hardly used. Apply Examiner for address. 3d-61-3931.

FOR SALE—2 YOUNG COWS, ALSO Separator. Apply 158 Dufferin street. 3d-61-3942.

FOR SALE— SOLID OAK HALL stand, large mirror; also kitchen cabinet. Apply 29 Brown street, Brownton. 3d-61-3919.

FOR SALE—CANOE IN GOOD CONdition, $20. Apply 703 Aylmer street. 3d-62-3982.

FOR SALE—FEMALE HOUND AND pup. Apply 227 Princess street. 3d-62-3978.

FOR SALE— GOOD JERSEY COW, or would exchange for good driving horse. Apply Examiner. 3d-61-3918.

FOR SALE — CANOE AND BOAThouse. Cheap for cash. 'Phone 908F. 3d-61-3943.

FOR SALE—HOMER PIGEONS. APply 310 Margaret avenue. 3d-62-3977.

FOR SALE — LARGE HEN HOUSE, cheap. Apply after 5 at 4 Benson. 3d-61-3933.

FOR SALE—TEN GOOD HOGS FOR sale, 4 months old. Apply Examiner for address. 3d-62-3929.

FOR SALE — ONE ACME COAL stove, with oven, and one Ideal Favorite range for wood or coal. Apply at Examiner for address. 3d-60-3893.

FOR SALE — A NEW VIOLIN FOR sale. Would sell at a bargain. 'Phone 2049W. 3d-61-3932.

FOR SALE—BRUSSELS RUG 11 x 12. Also lounge in good condition. Price reasonable. Apply V. A. Wood, corner Barnardo and Belvue avenues. 3d-60-3897.

FOR SALE— HEATER AND SMALL sized overcoat and dodger. Apply 334 Downie street. 3d-61-3937.

FOR SALE — DRESSERS, STANDS, chest of drawers, parlor, dining room and kitchen furniture, linoleum rug, carpets, couch, sealers, dishes. Apply 59 Aylmer street, near Perry. 3d-61-3952.

FOR SALE—THREE HOUNDS. APply at 196 King street. 3d-61-3965.

FOR SALE — ONE RUBBER TIRE top buggy and one good light Democrat. 169 Hunter street east. 3d-62-3984.

FOR SALE—MOTORCYCLE, IN GOOD condition. Apply 187 Stewart street. 3d-61-3955.

FOR SALE— A HORSE, 1,300 LBS. Would exchange for smaller one. Also a mare. Both good workers. Also three young sows. Apply 238 Cameron avenue, East City. 3d-61-3962.

FOR SALE—BED COMPLETE, WASH stand and bureau, stove, blackboard, kitchen table, walker, high chair, clothes basket, dishes, sealers and other small articles, cheap, 2 burner gas plate. 'Phone 1012J. 2d-60-3964.

FOR SALE— INDIA FANCY WORK, yokes, doylies, bonnets, collars, etc. Apply 97 Rubidge street, evenings. 6d-64-3951.

FOR SALE — ALL WOOL BLACK serge suit, good as new. Size 38. Apply 301 Pearl avenue. 3d-60-3885.

FOR SALE— FINE-TONED ORGAN and violin and case. Also a quantity of household goods. Apply 11 Barnardo avenue. 3d-61-3909.

FOR SALE—BOYS' SUIT, WOULD fit boy 15 years. Apply Examiner for address.

FOR SALE — KITCHEN HEATER, with water front; also blue crepe cloth dress, size 38, practically new. 3d-60-3876.

FOR SALE— SQUARE PIANO AND gent's wheel, both in good condition. Apply 344 Mark street. 3d-60-3877.

FOR SALE—MOTOR BOAT, 26 FOOT V-botton. High speed, 3-cylinder engine and magneto Would consider a trade on an automobile. Box 3908, Examiner. 3d-61-3908.

FOR SALE—WOOD, GOOD HEAVY mixed slabs, 4 ft. and 16 and 21 inches. Also maple hardwood in 16 inch length, delivered. Address A L. Payne, 'phone line 16 R6, Warsaw.

FOR SALE — TREASURER RANGE, with hot water front attached. Nearly new. Cheap. Apply 186 1-2 Hunter west. 3d-62-3971.

FOR SALE—20 FT. MOTOR LAUNCH (The Imp) equipped with 4-cylinder Buick engine and Syracuse reverse gear, rear starter. About 20 m.p.h. 1 Caille unit plant, 2 cylinder 8 h.p. 1 Gease Baldridge reverse gear. 'Phone 1679 or 342. 6d-62-3813.

MINNOWS, CRAWFISH, GALLINIPpers, dew worms, and bait of all kinds, at reasonable prices, for sale. 571 Reid street, Peterborough. J. F. Airriess, Bait License 3337. 'Phone 2227W. 2d-63-3765.

PANDORA RANGE FOR SALE—APply Cor. McGill and Lock streets. 3d-61-3948.

PRIVATE SALE— FURNITURE, kitchen, dining and bedroom. Also garden tools. Practically new. 521 Albert street. 3d-41-3583.

TWO MILCH COWS FOR SALE—APply Box 3968. 6d-65-3968.

WOOD FOR SALE — HARDWOOD slabs, cut 12 in., per half cord $6.50. Dry hemlock slabs, cut 12 in., per half cord $4.50. 'Phone 393. J. F. Gray. 6d-62-3810.

## SITUATIONS WANTED

YOUNG LADY WISHES POSITION as stenographer. Apply Box 3969. 6d-65-3969.

WANTED—A POSITION IN STAPLE, house furnishings or gent's department. Apply to Examiner. 3d-61-3904.

## AGENTS WANTED

AGENTS TO TAKE ORDERS FOR Guaranteed Made-to-Measure Raincoats. Particulars free. Glasgow Rubber Co., of Canada, 198 St. Catherine St. West, Montreal, Que.

$5 PRIVATE CHRISTMAS GREETing card sample book free; men and women already making $5 up daily in spare time. Garretson Limited, Brantford, Ont. 12d-68.

AGENTS—MEN AND WOMEN, SELL Personal Greeting Xmas cards. Thousands of dollars of cards will be sold between now and Xmas. Get your share of the business. We supply beautiful sample book free. "Imperial Art" selection is the most popular in Canada and has cards suitable in taste and price for all classes. You can easily make $5. up each evening, spare time. We will show you how. Deal direct and get highest commissions and best service. Manufacturers, 122 Richmond West, Toronto. 6d-65-3561.

AGENTS—MEN OR WOMEN., SELL knitting yarn. The article that is in most demand to-day. Thousands of pounds of yarn will be sold between now and Xmas. Get your share of the business. We supply sample cards showing 8 samples of the best two and four ply knitting yarn on the market. This yarn is suitable for both hand and machine knitting. We supply your customers free with printed instructions for knitting popular, up-to-date garments and allow you large profits on your sales. Write to-day for sample card and also particulars of our special yarns at 85c. per pound. Donalda Mfg. Co., Dept. 115, Toronto. dtf.

## HELP WANTED—Male

FIREMEN, BRAKEMEN — BEGINners $150-$250 (which position?). Railway, Box 3945. 4m.t.w.-3945.

GOOD SIZED BOY WANTED— APply to C. B. Routley, 341 George steret. 3d-61-3966.

MAKE MONEY AT HOME—$15 TO $60 paid weekly for your spare time writing showcards for us. No canvassing. We instruct and supply you with work. West-Angus Showcard Service, 29 Colborne bldg., Toronto.

SALESMAN WANTED—APPLY TO F. B. Hutchinson, Manager Heintzman Hall, Hunter street. 3d-61-3587.

THE EXAMINER HAS AN OPENING for a junior reporter. Apply by letter only in handwriting, stating qualifications, etc.

## HELP WANTED--Female

DINING ROOM GIRL WANTED—APply Montgomery House. 3d-61-3597.

GOOD GIRL WANTED AS MAID. APply Manager Union Bank of Canada. 3d-62-3619.

WANTED—MIDDLE-AGED LADY TO help with housework, small family, in return for comfortable home and small remuneration. Apply at Examiner. 3d-60-3881.

WANTED—MIDDLE-AGED LADY TO help with housework, small family, in return for comfortable home and small remuneration. Apply at Examiner. 3d-62-3098.

WANTED —MAID FOR GENERAL housework. Apply 589 Weller. 'Phone 1057. 3d-60-3899.

WANTED—CAPABLE MAID OR WOman for housework. Apply Wallace's Point. 6d-3343.

WANTED AT ONCE— AN EXPERIenced housekeeper, for small family. Apply 423 Concession street. 3d-60-3889.

WANTED — HOUSEKEEPER FOR working man. Must be fond of children. Write, stating wages required to Box 3975, Examiner. 3d-62-3975.

WANTED—TO ENGAGE A CAPABLE elderly woman for house work for a few days. Apply Examiner for address. 3d-61-3961.

WANTED—WOMAN TO TAKE CARE of two children and house, one able to do cooking. Apply 274 William street, or leave name and address at Examiner Office. 2d-60-3941.

## LOST

LOST—A MINK CHOKER, BETWEEN Peterborough and Midland, on Thursday last. Finder please notify Examiner. Reward. 3d-62-3986.

LOST—DOG, AIREDALE, ANSWERing to name "Tut." Reward for return to 610 George street. 1d-60-3983.

LOST—FOUNTAIN PEN THURSDAY, on Charlotte, George, Hunter to St. Joseph's Hospital. Please return to Examiner Office. 3d-60-3892.

LOST—GOLD BROOCH, WISHBONE, set with ruby. Reward. 'Phone 651W. 3d-61-3935.

LOST—HEAVY SET HOUND, WITH Airdale markings. Anyone harboring same, kindly notify Stanley Curtis, 'phone 1177. 3d-61-3944.

LOST— FRIDAY, A BLACK AND white wire haired terrier dog, answering to the name of Sport. Anyone knowing his whereabouts kindly telephone 624W. 3d-61-3915.

## FOUND

FOUND—FOUR OR FIVE DAYS AGO, a small-sized signet ring, initials A.L. Owner may have same at 540 Donegal street. 3d.

## BOARD WANTED

ROOM AND BOARD WANTED BY young man, within 15 minutes' walk, of C.G.E. State rates to Box 394, Examiner Office. 3d-61-3940.

WANTED—ROOM AND BOARD FOR a gentleman, convenient to C.G.E. Apply Box 3928. 2d-60-3928.

## WANTED

WANTED — A DELIVERY HORSE for six or eight weeks, for its feed. Apply Box 3882. 3d-60-3882.

WANTED— 2 FURNISHED OR UNfurnished rooms. Must be reasonable. Immediate possession. Apply Examiner for address. 3d-60-3887.

ROOMS WANTED—PARTY WILL REquire a number of furnished rooms for Thursday, Friday and Saturday, Sept. 13, 14, 15. With or without board. Apply Box 3864, Examiner. 4d-60-3864.

WANTED TO RENT—A DELIVERY horse. Box 3883. 3d-61-3934.

WORK WANTED—WASHING DONE at home. Apply Examiner. 3d-60-3880.

WANTED— ONE OR TWO GIRLS, room and breakfast, or to share apartment with two business girls. Apply Examiner. 3d-61-3910.

WANTED — IMMEDIATELY, BOOKkeeper, with knowledge of stenography and general office work. Apply Review Office. 1d-60-3616.

WANTED— SOME ONE GOING TO Toronto with a truck to take piano. 'Phone 1134J. 3d-61-3918.

WANTED — EXTENSION LADDER, from 25 ft. to 35 ft. Call Greene Music Co. 3d-61-3607.

WANTED TO RENT—SMALL HOUSE withone or more acres of land. Apply Box 3935, Examiner. 3d-62-3935.

## AUTOS FOR SALE

FOR SALE—CHEVROLET 490 TOURing, in first-class condition. Apply 136 Perry street. 'Phone 1589J. 3d-61-3960.

FOR SALE— CHEVROLET, 5 PASsenger, in first-class condition. Good upholstery; five tires practically new. Top good. Apply Assistant Chief, Fire Hall. 3d-61-3957.

EXHIBITION SPECIAL — BRAND new Studebaker, light six touring, disc wheels. Specially priced. Oldsmobile eight, pace-maker, seven-passenger touring, completely overhauled, beautifully painted, brand new top, excellent tires, bumper. Exceptional bargain. Small car considered as part payment, or terms if desired. Also McLaughlin coupe. Studebaker Show Room, two-twenty Charlotte steret. 7d-66-3922.

## BOARDERS WANTED

BOARDERS WANTED — APPLY 558 Chamberlain street. 3d-62-3931.

COMFORTABLY FURNISHED ROOM, with board, suitable for one or two gentlemen. 'Phone 1953W. 3d-61-3603.

FURNISHED ROOM—SUIT ONE OR two. Breakfast if desired. 115 Lock street. 6d-62-3855.

ROOM AND BOARD FOR NORMAL students. Apply 715 George street. 6d-62-3802.

WANTED — 2 OR 3 BOARDERS; Close to Bonner-Worth and William Hamilton's. 496 Gilchrist Street. 6d-63-3872.

WANTED — MALE BOARDER TO share large warm room. Terms very reasonable. Very central. Apply Examiner for address. 3d-61-3927.

## PERSONAL

"LOST HEIRS"— A BOOK FILLED with names for lost heirs and missing kin from different parts of the world. Chancery Court of England, Ireland and Bank of England unclaimed list dividend list included. Send One Dollar Bill at once and get book by return mail. International Claim Agency, Dept. 174, Pittsburg, Pa., U.S.A. 30d-37-3592.

## HOUSES, REAL ESTATE

FARM FOR SALE—135 ACRE FARM in Cavan Township. Brick house, large L-shaped barn, drive shed, 2 wells, bush. Apply Offa Williamson, Fraserville, R. R. No. 1. 26d-79-3529.

FOR SALE— DESIRABLE RESIdence in splendid location. Good buy. Apply Examiner for address. 3d-62-3970.

FOR SALE — 20 GOOD BUILDING lots. Terms easy, or would exchange for city property. Apply 465 Elm street. 'Phone 2010W. 3d-61-3939.

FOR SALE—HOUSE CONTAINING 3 bed-rooms, sitting room, dining room and summer kitchen. Lights and water. Apply 64 James street, East City, evenings. 3d-62-3976.

FOR SALE—5 ROOMED BUNGALOW. Hardwood floors, fireplace, furnace, large lot. Close to car line and river. Apply V. Wilson, King George street south. 6d-3267.

FIRST-CLASS CASH BUSINESS AND property for sale, in best residential section of the city. For particulars apply 293 Dalhousie. 'Phone 273J. 5d-61-3820.

FOR SALE CHEAP—GOOD TERMS, small 6-roomed house on Barnardo avenue, near George street, also good red brick house, stone stable, two acres of land and orchard. Electric lights and city water, north end; close to the river. Apply 293 Dalhousie. 'Phone 273J. 5d-61-3821.

## BRITISH GIRL CLERKS DEMAND WAGE INCREASE

LONDON, Sept. 11 (Associated Press) —Girl clerks in American offices who bemoan the slimness of fifteen and twenty dollar a week salaries are considered lucky by their poorer paid counterparts in England.

There are 3,000 women clerks in government offices, some of them with eight years experience, who receive less than the equivalent of $10 a week. They don't like it, but they don't know what to do about it, for there are still more than 1,000,000 unemployed in England who stand ready to pounce upon positions the minute they are vacated. Most of these government clerks are in the late twenties, some have passed thirty, and among them there are widows with children to support.

The clerks have asked the government to increase their pay by $2 or $2.50 a week. Some of the newspapers are supporting their requests. The government hasn't said anything yet, one way or the other. Meanwhile, it is said, the girls who cannot make both ends meet on their salaries are making up the difference after hours, by sewing, doing laundry work, and teaching dancing.

## ISLAND SOIL FREEZES THOUSAND FEET DOWN

**Desolate Spitzbergen Presents Unusual Phenomena.**

WASHINGTON, Sept. 10.— The soil on Spitzbergen, the desolate island in the Arctic Ocean which has come into some prominence since the war because of its mineral deposits, has been found to be frozen to a depth of 1,000 feet, according to information received by the United States Weather Bureau.

A temperature of just freezing has been found in a mine about 1,000 feet in depth.

The surface soil thaws in summer to a depth of about two feet. Building conditions are difficult as unless foundations go below the "thaw" line the building will settle in summer.

It is necessary to dig down below the permanent frost line far enough so that heat conducted down the foundation material will not cause thawing beneath. This has been found to be about five feet.

## BRITAIN PENSIONS NOTABLES

LONDON, Sept. 11 (Associated Press) —The Civil List Pensions granted during the financial year ended March, contains the name of Miss Kawara Kitchener who is allowed $500 "in recognition of the distinguished services of her step-brother, the late Earl Kitchener." Judith Mary Lady Ward is also granted $500 "in recognition of the service rendered by her husband the late Sir John Leslie Ward," as an artist.

## JABOTS BACK.

The frill front is one of the most sought after blouses for wear with the sleeveless sweater or coatee.

## FOR SALE

A GOOD DELIVERY HORSE AND harness. Appty 657 Concession street.

## WORK WANTED

WORK WANTED BY DAY, NORTH end preferred. Apply Examiner for address. 3d-61-3906.

WINDOW CLEANING—J. A. FOSTER, 585 Patterson street. 'Phone 1763J. 26d-84-3949.

GENTLEMAN WISHES ROOM AND board, unfurnished room preferred, but not essential. Apply giving rate to Box 3967. 5d-63-3967.

***We have the following Fuels in stock***

And will accept orders for any of them...Cash with order.

....NUT COAL.
PEA COAL.
BUCKWHEAT COAL.
CANNEL COAL.
STEAM COAL.
HARDWOOD.
MIXED WOOD
AND
ANTHRACITE BOULETS

**Robert Hicks & Co.**
Limited.
262 Charlotte St. Phones 47&48

## Going to Build?

I will be pleased to furnish estimates of Houses, Bungalows, Summer Cottages, Garages, Alterations, Repairs, etc.

A. B. CUNNINGHAM
331 Reid St. Phone 1261w

**NOTICE!**

*We are taking orders now for a limited quantity of Nut Coal. We also have a small quantity of our Famous Large Pea Coal on hand.*

APARTMENT TO-LET

A. LOW & CO., 264 Simcoe St. 'Phone 697. N. and Hol. 1027

## H.P. LINDSAY AGENCY CO.

*Real Estate Bought, Sold and Exchanged. The best Life, Fire, Plate Glass, Automobile Accident and Sickness Insurance Companies.*

*25 First Class Companies To Choose From,*

**392 WATER ST.**
South of the Munro Hotel

## FOR SALE

**$2500—6-roomed Red Brick House, two-piece plumbing; central.**

**$5000—8-roomed Red Brick House; all modern; would make a good duplex.**

**$2800—6-roomed Red Brick; three extra lots.**

**$3700—7-roomed Red Brick House; all modern, with sun porch.**

**70 Acres of Good Land and good buildings for sale or exchange for City Property.**

**50 Acres of Good Land and Buildings for sale or exchange.**

**200 Acres close to the river and R. R. Station. Will be sold cheap and on good terms.**

**J. CHAMBERS & CO.**
354 WATER STREET.
Phone 1719J. Residence 1594W.

## RAILWAY TIME TABLES

**CANADIAN NATIONAL RAILWAY. All Trains Daily Except Sunday.**
Corrected to date.)

No. 91—7.10 a.m., for Lindsay and Toronto.
No. 96—8.10 a.m., for Port Hope and Toronto.
No. 98—8.23 a.m., for Lindsay, Blackwater Junction, Orillia, Midland, North Bay and Toronto.
No. 98—8.25 a.m., for Hastings, Campbellford, Belleville and points on the main line east.
No. 369—8.30 a.m., for Lakefield.
No. 92—12.02 a.m., for Lindsay, Port Hope, Toronto, Buffalo, making connections with the International Limited for London, Detroit, Chicago and Ottawa.
No. 100—12.15 p.m., for Hastings, Campbellford, Belleville and Ottawa.
No. 371—12.25 p.m., for Lakefield.
No. 95—5.34 p.m., for Lindsay, Orillia, Midland, North Bay and Toronto.
No. 373—5.40 p.m., for Lakefield.
No. 99—8.19 p.m., for Lindsay.
No. 94—9.10 p.m., for Port Hope, Montreal and Boston. Carries sleeper for Montreal.

**CANADIAN PACIFIC RAILWAY.**
(Corrected to date.)

GOING EAST—
11.59 a.m.—Norwood, Havelock, Bonarlaw, Tweed, Perth, Smith's Falls, Kingston, Ottawa, Montreal and intermediate points daily. On Sunday this trains proceed east only as far as Havelock.
8.20 p.m.—Indian River, Norwood, Havelock, Tweed. Daily except Sunday.
12.03 a.m.—Havelock, Tweed, Kingston, Perth, Smith's Falls, Montreal, St. John, Boston and New York. Daily except Saturday.
1.00 a.m.—Havelock, Tweed, Kingston, Perth, Smith's Falls, Ottawa.
2.42 a.m.—Montreal. Sundays only.
GOING WEST—
4.31 a.m.—Myrtle, Toronto, Guelph, Goderich Hamilton, Galt, Woodstock, St. Thomas, London, Chatham, Detroit, Chicago and New York. Daily.
4.58 a.m.—Toronto (Yonge Street), Hamilton, Owen Sound, Teeswater and intermediate points. Daily except Sunday.
7.35 a.m.—Toronto, Hamilton, Brantford, Buffalo, Rochester, Boston, New York, Galt, Woodstock, London, Chatham, Detroit and intermediate points between Peterboro and Toronto. Daily except Sunday.
9.35 a.m.—Bethany, Lindsay, Orillia, Port McNicol and intermediate points. Daily except Sunday.
6.50 p.m.—Toronto, Hamilton, Brantford, Buffalo, New York, Galt, Woodstock, London, Windsor, Detroit, Chicago and intermediate points between Peterboro and Toronto. Daily.
6.50 p.m.—Lindsay, Toronto and intermediate points. Daily except Sunday.

## EDWIN ELCOME

TAXIDERMIST
602 Harvey St. Peterborough, Ont.

**No Birds or Animals Accepted for Mounting until 30th of October.**

**ONLY MASKINONGE, BASS AND TROUT MOUNTED.**

## CHINA PAINTING

**Mrs. Langley McCarthy Teaches Biscoffs' New and Beautiful Work in CHINA PAINTING**

## DAVIS-THOMPSON COMPANY, LIMITED

*Insurance and General Agency*

433 GEORGE ST. PHONE 40

## Some Good Buys

**7 room Brick, water heating, oak floor, fine location, garage ..... $6000**
**7 room Brick, all modern, hardwood floors; nice house ..... $4800**
**7 room Pressed Brick, full plumbing, nearly new ..... $4200**
**5 room Brick, full plumbing, west side ..... $2350**
**6 room Frame, 2 piece bath, bargain, south ..... $2200**
**5 room New Cottage, south $2000**
**6 room, large lot, East City $1500**
**4 room Frame, north, terms $1350**
**Two family house, fine condition, bargain, take small house.**
**A Few Good Houses To Rent**

**P. E. RUTHERFORD AGENCY**
Opera House Block.
282 George Street
Phone 142j Residence 646w

SEALED TENDERS addressed to the undersigned, and endorsed "Tender for reconstruction of south pier at Burlington Channel, Ont," will be received at this office until 12 o'clock noon (daylight saving), Thursday, September 27, 1923, for the reconstruction of the south pier, consisting in the construction of a retaining wall for a length of 489 feet, at Burlington Channel, County of Wentworth, Ont.

Plans and forms of contract can be seen and specification and forms of tender obtained at this Department, at the office of the District Engineer, Equity Building, Toronto, Ont., and at the Post Office, Burlington, Ont.

Tenders will not be considered unless made on printed forms supplied by the Department and in accordance with conditions contained therein.

Each tender must be accompanied by an accepted cheque on a chartered bank payable to the order of the Minister of Public Works, equal to 10 p.c. of the amount of the tender. War Loan Bonds of the Dominion will also be accepted as security, or War Bonds and cheques if required to make up an odd amount.

Note.—Blue prints can be obtained at this Department by depositing an accepted bank cheque for the sum of $20.00, payable to the order of the Minister of Public Works, which will be returned if the intending bidder submit a regular bid.

By order,
R. C. DESROCHERS,
Secretary.
Department of Public Works,
Ottawa, September 6, 1923.

**FOR RENT—**

A large Ground Floor Office, or Stationery Store, can be rented in whole or in part.

**FOR SALE—**

200 acres of land, 140 acres working land, balance pasture and wood, in Cavan, 3-4 of a mile from station, splendid building consisting of brick house, three piece bath, bank barn, 42 x 100 feet; can be purchased at a reasonable price, and on easy terms. Owner would sell stock, also crop.

100 acres of good land, 60 acres working land; balance pasture and wook, well fenced; first class buildings, such as new brick house with furnace, barn 30 x 100 feet; other buildings; convenient to station, church and school; owner would exchange for a property in Peterboro. Price ..... $7000

For inspection and further particulars of the above properties apply

**J. T. O'Connell & Co.**
136 HUNTER ST. W., CITY
Phones—Office 376, Residence 1359

## TORONTO SAVINGS & LOAN & CO.

**4%** INTEREST, Compounded Half-Yearly, Paid on Deposits.

One Dollar opens an Account. Special facilities afforded Depositors for the convenient transaction of their business, and accounts are subject to cheque withdrawn.

For sums of $100 and upwards this Company's Debentures are issued in terms of one to five years.

Bearing INTEREST Half-Yearly at - - - **5%**

**TORONTO SAVINGS & LOAN & CO.**
435-437 George Street
PETERBOROUGH

MAIL EDITION

# The Evening Examiner

THE Condensed Advertising in the Examiner is getting excellent results for those using these columns. For Sale, To Let, Lost, Wanted, etc. Try it.

PRICE THREE CENTS — PETERBOROUGH, TUESDAY, SEPTEMBER 11, 1923 — PRICE THREE CENTS

## *82 Persons Killed in Russian Wreck*

### And 152 Injured in Derailment Near Omsk.

RIGA, September 10 (Canadian Press). — A despatch received here from Moscow says an express train was derailed on Saturday at Omsk, and that 82 persons were killed and 152 injured.

### FORD PLANS TO RAISE MORE EFFICIENT COW.

### Seeks Two-in-One Breed That Will Produce Both Milk and Beef.

DETROIT, Mich., September 11.—Henry Ford is planning to develop a "more efficient" cow. The Ford animal will be neither a refinement of a standard milk breed nor a quick fattening development of any of the standard beef breeds. If expectations are realized it will be a combination of both, a dual purpose cow in which the milk-producing qualities of the Jersey, Holstein or Guernsey will be combined with the beefy lines of the Hereford, the Black-Angus or the Shorthorn.

Mr. Ford has already made known his plans and ideas regarding the new animal to cattleman now in attendance at the Michigan State Fair. He has offered the Commission of Selecting and Purchasing the "milking Shorthorns" that will be the forebears of the experimental herd.

The superintending of the selective breeding has been offered to R. L. Mackie, chief herdsman for the Michigan Agricultural College, East Lansing. The offer was made to Mr Mackie while he was in Detroit with the college cattle that are being exhibited at the fair, according to A. E. A. Stevenson of Port Huron, a member of the State Fair Board of Managers who has charge of the dairy cattle at the fair.

Mr. Stevenson declared that although there are now no dual-purpose cattle that can efficiently compete either in the need of dairy cattle or of beef cattle, it might be possible to develop a new breed that could produce nearly as much milk as a Jersey and yet enter the open market and bring as much for beef as the Hereford.

"Mr. Ford thinks," Mr. Stevenson said, "that cattle, as we know the best of them now are not nearly as efficient as they should be. It is known of course that the lines between beef and dairy cattle are very distinct at the present time. One group of breeders has been attempting for many years to produce the best milker. Another group has bred for the heaviest beef steer, and between the efforts of the two the different types of animals are far apart. Mr. Ford intends to go at it the other way. He wants to make a two-in-one cow."

### SETTLE IN WEST INDIES.

LONDON, Sept. 11.—(Associated Press)—The Dutch West Indies may become a place of refuge for exiled members of the German nobility. These colonies consist of the Islands of the Curacao group, off the shores of Venezuela and Dutch Guiana, on the north coast of South America. Representatives of such exiles have been looking for a suitable country where property might be purchased without undue criticism, and depleted capital laid out to advantage.

Already some purchases have been made, the most notable being that of the former reigning Duke of Mecklenburg, who himself recently made a trip to the West Indies and purchased several large plantations. His action has been copied by many of the lesser nobles, and it is expected a colony of these exiles shortly will be settled on the islands.

### LONG WALK WITH BABIES.

MOULTRIE, Ga., (United Press)—Jesse James is the only one of the 27 children who has ever been in trouble, Aaron James, negro, living near here declared, in blaming the misfortune of the fact his son was named for the famous outlaw. Jesse was charged with violating the prohibition law and his aged father paid the fine. Aaron claims he is the father of 30 children, 27 of whom are still living. James' has married 46 years.

"I bet I's walked 9,000 miles totin' squallin' young 'uns atryin' to stop there yelling so I could sleep," said James.

### U. S. GRAIN EXPORTS.

WASHINGTON, Sept. 10.—Grain exports from the United States last week totalled 6,898,000 bushels, as compared to 9,204,000 for the week previous.

Canadian grain in transit amounted to 112,000 bushels, against 268,000.

### OPPOSE EMIGRATION.

MUNICH, Sept. 11.—(Associated Press)—Leading Bavarian newspapers have launched a campaign opposing the proposed emigration of Bavarians to Canada, unless there be "a cessation of anti-German and war guilt propaganda in Canada."

Answering statements published recently which quote the Canadian government as offering free transportation to Central European farmer-emmigrants, the press attacks the project, alleging that Canada, because of unemployment and the present price of grain, is little more attractive than their homeland to the farmers.

# ELEVEN OF DESTROYER SQUADRON SAVED FROM ROCKS BY WARNING SIREN OF THEIR IMPALED LEADER

### United States Flotilla Was Swept Out of Its Course By Cross Currents of the Pacific and Confusion of Wireless Messages From Stricken Liner Cuba —Other Vessels Unable to Help in the Darkness.

### VALUED AT $1,500,000 EACH.

LOS ANGELES, Sept. 10.—(Canadian Press).—Treachery of the sea and the air were the main factors in the wreck of seven of Uncle Sam's sea hornets, destroyers of the Pacific fleet, which pitched at 20 knots an hour onto the jagged rocks of Lan Honda, 75 miles north of Santa Barbara, Saturday night, according to the belief of naval experts here. Twenty-two lives and seven warships paid the toil.

Four hours previously the Pacific Mail liner Cuba had piled up on San Miguel Island, 35 miles away, and the air was filled with radio messages telling of her plight and directing the work of rescue.

In the meantime destroyer squadron Eleven of the fleet was cruising south in a heavy fog, 19 craft, breasting a choppy sea in column formation and steering behind their leader, the Delphy, by dead reckoning and wireless compass directions from shore.

The shore directions are said to have become garbled with the flood of air messages on the Cuba wreck and the speedy destroyer squadron was left to the fog and the sea.

**Twenty Miles Out of Their Course.**

Then the evil genius of the latter added its quota to the sea fighters' dilemma and cross currents carried the flotilla out of its course to sweep seven of the leading vessels into the La Honda cliffs, an estimated twenty miles from the ocean lane they believed they were following. The Delphy crashed first, and within a few minutes six of her sister ships, Chauncey, Young, Woodbury, Fuller, Lee and Nicholas, were impaled with her on the rocks. A heavy surf swung them back and forth across the reefs, pounding the frail sides of the boats into sieves; the Young turned over and imprisoned 19 of her crew below decks in berths that became their tombs. Three of the Delphy's crew went to sailor's graves, while three of their shipmates went adrift on a raft. Their fate is still in doubt.

**Piled Up on the Rocks.**

The Woodbury rammed another crag and listed heavily. The Fuller joined her on the seaward side of the same rock. The Lee grounded close inshore and the Nicholas came to her end a few yards farther out with her bow pointed landward.

As the Delphy touched bottom and a moment later crashed, her shrill siren split the fog in warning to the remainder of the squadron. The whistle blast probably saved eleven of the flotilla, but six of the leaders of the column behind the Delphy were too close to avail themselves of the warning and plunged forward to their doom. The other destroyers of the flotilla had taken a different course.

With the grounding of the craft their fires were banked, searchlights were dark and the only illumination on their tilted decks was occasional hand flashes.

Chief Electrician Erckenberg of the Delphy swam forty feet to the nearest rock with a life-line and his shipmates came along it hand over hand. Erckenberg again jumped into the raging sea and carried the line ashore.

Chief Boatswain's Mate Peterson, of the Young, duplicated the electrician's feat. Peterson carried a line from his vessel to the Chauncey and gave his comrades a slim path of safety from their overturned ship.

**Cradled in the Crags.**

The crews of the Woodbury and Fuller, speared on two sides by the same cluster of crags, clung to their ship all through the night. They were furthest out of the unfortunate seven ships and were taken off at daybreak by a fishing smack that loomed up a welcome rescuer through the fog.

Two life rafts put off from the stranded flotilla and headed blindly for supposed safety through the black fog. One, with five men aboard, was picked up at Arlight, a naval wireless station, about three miles south of the wreck this morning. Three men are still missing.

Oil from the tanks of the wrecks covered the sea and added to the chances of death for men of the fleet. More fortunate comrades who succeeded in gaining the shore or a foothold on adjacent rocks told of their shipmates slipping from their grasp as they endeavored to drag them to safety.

Seaman Pearson of the Delphy went to his death a victim of the oil. Blinded by the murky coating on the sea and crazed by the pain of his injuries, he resisted efforts of his mates to rig a breeches buoy to carry him to safety. Then the vessel began to break up and his comrades were forced to lash him to a mast as a last resort, but as the remainder of the crew went over the side the craft cracked in two and Pearson went down with his ship.

**Other Vessels Unable to Help.**

The fog, treacherous currents and the air full of confused radio, tied the hands of the remainder of the destroyer squadron and prevented them from going to the aid of the stricken seven. Standing out in the channel during the night, warned by the fate of the others that they were far off their course and unable in the darkness to correct their bearings, they were unable to offer help without the almost certain probability of joining the others on the rocks.

All of the seven smashed ships are believed to be beyond salvage except for some of the equipment. Each was valued at approximately $1,500,000.

The group of rocks which proved the tombstones of these trim craft rises abrupt and jagged from the ocean. They extend out to sea approximately 500 yards from shore. Here the steamer Santa Rosa went down about 12 years ago, and in past years other vessels have met their doom on this ragged reef.

### ELLIS ISLAND AGAIN JAMMED.

**12,000 Aliens Detained Aboard Waiting Steamships.**

NEW YORK, Sept. 10.—Ellis Island is again a centre of attack, there are between twelve and thirteen thousands aliens being here on 24 ships each at the cost of one dollar a day to steamship companies not to mention disarrangement of sailing or loading schedules, because of lack of inspectors and surgeons at Ellis Island. Examination of those now in port will not be completed before Saturday and thousands are arriving daily.

A social lion is one who thinks he is the cat's whiskers.

This bee's knees, cat's pyjamas, gnat's eyebrows conversation is getting to be the snake's hips.

### AMERICAN MOVIE PARTY IS AMONG REFUGEES

KOBE, Sept. 11.—Thomas D. Cochran, the American representative of the Famous Players-Lasky Corporation in Tokio, his wife and her sister, Miss Lasky, are among the refugees who arrived here from Miyanoshita, a fashionable mountain resort about 45 miles from Tokio. Describing the disaster, Mr. Cochrane said he saw mountains sliding into valleys, roads, obliterated and houses and buildings transformed into piles of debris in a few minutes.

The Cochrane party was staying at the Fujiya Hotel, which was destroyed. Miss Lasky was pinned beneath the fallen walls, and was rescued only after three hours of feverish digging.

### RAIN FACILITATES ONTARIO PLOWING.

### Fall Work in Fields May Be Finished Next Week.

TORONTO, Sept 11.— Rain of the past week did much to help plowing for fall wheat, making the soil much easier to work, according to the report to the Ontario Department of Agriculture to-day. Threshing has been active, and in many cases the yield of grain has been much better than was expected.

Much of the plowing for fall wheat has been done and the remainder will probably be finished with the next week or ten days in order to escape the Hessian fly. Fruit and perishable vegetables in the northern part of the province are ripening well, this being the longest growing season for some time, in that there is an especial demand for men age done by frost as yet.

Farm labor is still scarce, and thereis an especial demand for men who can handle horses. Pastures throughtout the province are reported to be in good general condition, and cheese factories and creameries are handling an increased quantity of milk.

### FIRST MEETING OF PULP COMMISSION.

### Propose to Investigate Canada's Pulpwood Resources.

OTTAWA, September 10. Canadian Press. — The Royal Commission to investigate Canada's pulpwood resources and the advisability of prohibiting the export of this product held the first of a series of organization meetings in the offices of the Minister of Finance this afternoon.

Following the meeting it was stated that no itinerary had yet been mapped out, and that further meetings would be held in Ottawa for organization purposes.

The chairman of the commission is Joseph Picard of Quebec, and its members are A. B. Kerr, Toronto; Robert W. McLellan, Fredericton, N.B., Joseph J. Sutherland, Clyde River, N. S., and William Anslie, of Vancouver.

Hon. W. S. Fielding was present at the first meeting.

## *Japan Grateful For Canada's Aid*

OTTAWA, September 11 (Canadian Press). — An official telegram received yesterday by the Japanese Consul-General from his home government reads as follows:

"The message of sympathy of the Canadian Government and people and their material contribution towards Japanese relief has created a profound impression among the people of Japan now striving for rehabilitation after the unprecedented disaster in their country.

"The kindness of Canada so promptly manifested at this time is a source of deep appreciation and encouragement to them, and will be remembered for ever in sincerest grattitude."

### SUN LIFE OFFICE COMPLETE WRECK.

### Canadian Trade Commissioner Sends News From Japan.

OTTAWA, September 10. Canadian Press. — A message has been received from A. E. Bryan the Canadian Trade Commissioner at Yokohama, by the Department of Trade and Commerce. The message came through the British Embassy at Tokio, and announced that Mr. Bryan was alive, but had "lost absolutely everything." Mr. Bryan added that he was proceeding to Kobe.

Mr. Bryan asked the Department to notify the Sun Life Assurance Company that its offices were totally destroped, but gave no information as to the staff of the insurance company. He also reported, as has been previously stated, that the general manager of the Canadian Manufacturers Life in Japan was safe, but that his wife and child had been killed.

Mr. Bryan had intended to sail for Canada shortly but it is now considered possible that his return may be delayed by the necessity of reorganizing the Canadian trade offices in Japan.

### GERMANS INVADE PARIS.

PARIS, (United Press).— The Germans have invaded Paris.

Right at this time when the French and Germans are "strafing" each other because of the occupation of the Ruhr, Herr Schmidt came here from Berlin and opened up an old fashioned German beer garden.

His is one of the most popular cafes in Paris. It is not all unusual to see at least twenty poilus lined up to get a plate of sauerkraut and frankfurters and a glass of beer.

# WARM WELCOME FOR FREE STATE BY THE LEAGUE

### Ireland Desires to Assist in Promoting Welfare of Human Race, Says the President.

### ENTERS NEW BOND.

GENEVA, September 10 (Canadian Press). — The enthusiasm with which the Irish Free State was admitted to the League of Nations yesterday was the dominating topic of discussion in Geneva last night. President Cosgrave began his salutatory address to the Parliament of Peoples in Gaelic, but quickly changed to English, and delivered an eloquent oration.

Desmond Fitzgerald, Foreign Minister of the Free State, said last night that he felt encouraged over one thing particularly —"that our welcome into the League of Nations shows that Ireland takes her place among the nations of the world, as the great patriot Emmett had said, without an enemy, because her election was unanimous."

"We want to give of our best to the world, and receive the world's best," he said, "and because we have no axe to grind, we shall in our League activities be solely guided by the principle of justice."

**Enmity Toward None.**

President Cosgrave's address was replete with feeling. He painted a picture of "The new Ireland going forward, without enmity in her heart toward any nation or any people, to her new destiny of liberty and happiness and to co-operation with the other independent states of the world."

"In the name of God, to this assembly of the League of Nations ,life and health," said Mr. Cosgrave, opening his address in Gaelic. "We are delegates from the Soarstat Eireann, from its Parliament and Government, who have come to signify to you that the Saorstat Eireann desired to acquire membership in the League of Nations and participate in the great work of this League. You have unanimously agreed to this request. We have found a welcome and generosity from you all. We thank you, and pray that our friendship may be lasting."

Passing to the English tongue, President Cosgrave said that Ireland in the ancient times had been linked by bonds of culture and friendly intercourse with every nation by her farventuring missionaries, and men of learning, and that to-day she had formally, but none the less practically, entered into a new bond of union with her sister nations, great and small, who were represented in the world organisations of the League of Nations.

After a long journey, through many tribulations, an international treaty brought to Ireland a peace by which hostilities and bitterness of the past shall cease to inspire the hymn of battle and shall merge in the pages of history.

**To Avert Warfare.**

"To-day, with all the nations whose spokesmen form this assembly, Ireland joins in the solemn covenant to exercise the powers of her sovereign status in promoting the peace, security and happiness, the economic, cultural, and well-being of the human race. Lofty ideals have inspired the best minds who have faith in the power of goodwill and of joint international endeavour to co-operate for good through the Council of the

(Continued on page 5.)

### PETERBORO PEOPLE SAW SUN'S ECLIPSE

### Darkening Only Slight Here and Could Be Seen Through Smoked Glass.

Scores of Peterborough people yesterday evening witnessed the partial eclipse of the sun which occurred between 3.30 and 5.30.

While this was only a partial eclipse here and the diminution of light was very slight, it was witnessed as a total eclipse at San Diego, where many scientists had gathered to make observations. At that point the total eclipse lasted 3 minutes and 34 seconds. The shadow cast by the moon on the earth's surface was 105 miles wide and travelled at the rate of 1,800 miles an hour.

Those who took the trouble to observe the eclipse yesterday were amply repaid. Through a smoked glass the moon could be seen entering on the sun's disc low down on the right and traversing it upwards and to the left. The eclipse started at 3.33; at 4.29 it was at its height, and at 5.21 it had passed.

**A Total Eclipse Here.**

On January 24, 1925, there will be an eclipse visible here as a total obscuration at 8 o'clock in the morning and ending at 10.30. The moon, covering the face of the sun, will then permit its corona to be seen. Flames from the surface of the sun extend into space in some cases 400,000 miles, and these can be seen only when the disc of the sun is obscured.

### RACING TO PORT WITH FIRE IN HER HOLD

SAN PEDRO, Calif., Sept. 10. — The steamer American, bound from Baltimore for San Francisco, is racing for this port, with a serious fire raging in one of her holds, according to wireless messages received from her here.

**Baby hot?**

CHAPED by rash or itching skin? Johnson's Baby Powder gives quick relief and keeps infants cool and comfortable.

*Try the Drug Store First*

Johnson's Baby Powder

Telephone 790 When You Want Your
PIANO OR ORGAN TUNED
Player Pianos A Specialty.
All Work Guaranteed.
W. H. CUNNINGHAM
360 Weller Street.

BUILD WITH CANADA CEMENT
FOR PERMANENCE &
GYPROC WALLBOARD
FOR FIRE PROTECTION
We also keep in stock the following at Reasonable Prices:

| | |
|---|---|
| Lime | Plaster Paris |
| Hard Wall Plaster | Mortar Colour |
| White Rock Finish | Fire Brick |
| Plasterers' Hair | Fire Clay |

Coal.

THOS. A. REHILL CO.
210 Wolfe Street (near C.P.R. Stn.)
'Phones—Office 245, Residence 665W

STOCK AND BONDS

... here is a great boom in the mining industry. I have had many years experience in practical mining, both in Cobalt and Porcupine, and have a wide connection there. I am therefore in a position to get early and reliable information in both camps. I have made a profit for every one of my clients up to date, and shall be pleased to advise any one interested. There will be a strong market this summer and now is the time to get in.

Accounts carried on reasonable margins

C. H. REID
Room 111 Barrie Bldg.

R. C. HEARD
DEALER IN AGRICULTURAL IMPLEMENTS AND REAL ESTATE
Military Horse Blankets at Close Prices.
Engines and Threshing Machines

REAL ESTATE—FOR SALE
100 Acres, in Otonabee, for sale cheap, if sold at once.
50-Acre Farm, in Otonabee.
50-Acre Farm, in Smith.
100-Acre Farm, in Smith, first class.
200-Acre Farm, in Cavan.
300-Acre Farm, in Cavan.
One Large Dwelling House, in Peterborough, at very moderate price.
379 WATER ST. Phone 1329

# The Evening Examiner

PHONES—Editorial 1601. Business Office, 1600. Private Branch Exchange to all Departments.

The Examiner is a member of the Audit Bureau of Circulation.

The Daily Examiner, published every lawful evening. The Peterborough Examiner, Limited. Office, 419 George Street.

The Weekly Examiner, published Thursday morning. $1.00 per year, delivered in city; out of town subscribers, by mail, $4.80 per year; that of The Weekly Examiner is $1.50.

U. S. REPRESENTATIVES.

Special U. S. Representatives—W. H. Stockwell, 629 People's Gas Building, Chicago Ill.

New York—Chas. F. Miller, 225 Fifth Avenue.

Advertising Rates on application.

R. M. GLOVER, Managing Director.

TUESDAY, SEPTEMBER 11, 1923.


## NO HALF-WAY MEASURES.

In their decision to rigidly enforce the regulations in regard to sanitary conveniences, the members of the Board of Health will be supported by a very strong measure of public approval.

A plan of financing the installation of conveniences has been established that makes it comparatively easy for every citizen to comply with the regulations, and yet it has been found that many people have refused to take advantage of the offer.

Furthermore, it is reported that several citizens who received notice from the authorities in May last have ignored the board's warning.

The time for half-way measures has passed.

Every house in Peterborough situated on a street with sewer and water facilities should be linked up with the sewer.

And where there is a refusal to instal sanitary conveniences, even on the easy terms that have been made possible, the offenders should be prosecuted.

The health of the community is of more importance than the pleasure of a few stubborn individuals.

## FIRE PREVENTION.

Although Fire Prevention week is not to be held until next month, it is not too early for the local authorities to begin preparations to make this campaign mean something to Peterborough.

Concerning the necessity of such an effort there is no room for argument.

Canada's fire loss each year assumes such enormous proportions that the problem of reducing this annual economic waste should engage the attention of every thinking Canadian.

Seventy-five per cent of the fires that are responsible for this terrible destruction of property are the result of sheer carelessness.

They could be prevented by the exercise of reasonable care, by the elimination of fire hazards and by ordinary common sense.

Fire Prevention week is designed to awake Canadians to a realization of these facts and it should be made use of by the civic authorities as a very necessary effort to cope with what has become a national problem.

The trouble in many communities is that the responsibility for putting over a "Fire Prevention" campaign has been left almost entirely to the newspapers.

There is neither sense nor justice in such a course.

Features should be planned by the Fire department and other civic bodies that would drive home to the people of Peterborough their duty in regard to fire prevention and their individual responsibility in connection with the elimination of fire hazards from their homes.

## THE EXHIBITION AND THE MERCHANTS.

For people living outside of the city, a visit to Peterborough during the days of the Industrial Exhibition should be of great additional interest, not only because of the fair itself but because of the manner in which many fine retail stores prepare for those four big days.

The merchants of Peterborough not only assist in the success of the Exhibition with special exhibits on the grounds but they make a special effort to have their stores as attractive as possible with exceptional window displays and substantial store arrangements.

The latest styles in wearing apparel of all kinds, home furnishings and all other lines of goods are to be seen in the many shops and visitors in the City will readily see that Peterborough's storekeepers are modern in their offering of the latest and finest goods.

With the added incentive of being able to shop in up-to-date stores, crammed with new goods at attractive prices, as well as an opportunity of seeing the Peterborough Industrial Exhibition with its manifold features of interest there should be a record pouring-in of visitors into Peterborough during the last four days of this week.

Peterborough's Exhibition and Peterborough's stores are alike ready to extend them a hearty welcome to the Electric City.

To the Examiner's thousands of readers in the district let us us say that Peterborough will be glad to see them this week.

## PHEIDIPPIDES AND YONEMURA.

The marvellous changes wrought by the inventions of men are suggested by the manner in which the news of the great disaster in Japan reached America, says the New York Times. After the battle on the plain of Marathon, a runner whose name, Pheidippides, is still remembered in tradition if not in history, sped all the way to Athens to tell of the victory of Miltiades over the Persians. The distance was only 26 miles, but so fast did this ancient runner fly over the mountain path that he died, the story is, when he had delivered his message.

Alongside this will doubtless be permanently kept, at any rate in Japanese annals, the story of Yonemura, of Japan. He is described in the Associated Press despatch as the "human link" between Japan and the rest of the world. He was a radio operator at Tomioka, on the west coast of Japan, 144 miles from Tokio. His sending mast was spared by the earthquake, when all other means of communication had been destroyed. He wos thus the only one who could send the message abroad.

He had more than Mount Pentelicus to pass over. It was the height of the whole half of the world that he had to climb. If he could not deliver the message, the stricken millions must wait for sympathy and succor until some slower messenger could be found to carry it. Long before Pheidippides could have finished his first stadion, Yonemura had reached San Francisco, and in the time that it took Pheidippides to reach Athens Yonemura had told the whole civilized world of what seems now to be the worst disaster the earth has ever known.

It would take the scientific imagination of a Marconi, a Carty or a Langmuir to follow the marvellous run of the Japanese Pheidippides, which brought almost instantly the response of every people on the face of the globe. For he not only carried the message to San Francisco, he carried back to Japan the prompt and helpful answers. He was only an "obscure" Japanese radio operator, as the report states, but his name ought to be heard and remembered as far as the message he carried has gone.

## BIRKENHEAD AND WILSON.

If Dr. Woodrow Wilson had never occupied the White House he would have gone down to (American) history as a great academic teacher and a great academic administrator, and would be known throughout the English-reading world as a distinguished publicist and jurist. As it is—well, it is too soon to pronounce a final judgment or to assign to Wilson his appropriate niche in American or world history. Lord Birkenhead merely makes it clear that, in the opinion of some of the acutest of world minds, his failure at Paris was most disastrous and complete.

British opinion as regards American diplomacy at Paris passed through two phases, both perhaps a trifle irrational. The first was to regard Dr. Wilson as a super-statesman, inspired by ideals equally approved by England and by the United States. Unfortunately, Englishmen forgot that Dr. Wilson went to Paris merely as President of the Republic, and that, as regards the Treaty-making power, executive authority is, under the American Constitution, shared between the President and the Senate.

Erroneously regarding Dr. Wilson's position as parallel with that of an English Prime Minister, the English people naturally looked to him to implement his promises and carry out the covenants to which he had appended his signature. It was no fault of his that he lamentably failed to do so. Even had he retained his health he would probably have failed; his breakdown rendered the achievement of success impossible. The pity, and the blunder, was that an official with powers so restricted should have gone to Paris, apparently as a plenipotentiary, and claiming to speak, with no lack of emphasis, on behalf of the American people. It is small wonder that when the truth was realized, when it burst upon a perplexed world that one of the Big Four, one who in certain quarters—notably in that section of the English press hostile to Mr. Lloyd George—was acclaimed as the biggest, was not constitutionally the equal of Mr. George, or M. Clemenceau, or even Signor Orlando, a reaction, damaging to American prestige and damaging to the Treaty, should have ensued. No one who reads the story of the Peace Conference, no one who pictures the moving figures there—the vivid, domineering "Tiger" Clemenceau, the charming, engaging, quick-shifting Lloyd George, full of Celtic quicksilver—can fail to appreciate the pathos of the scholar-statesman, "It's going to be a rough-and-tumble affair, this Peace Conference," said Lord Balfour. His prescience was justified. For a rough-and-tumble affair the Professor, who went straight from his lecture room to the White House, was evidently ill-fitted. The contrast between him and his colleagues, who had struggled to political pre-eminence through the "rough-and-tumble" of a popular assembly, was painfully evident from the first. Dr. Wilson lacked the elasticity of mind essential to diplomatic intercourse, and, finding himself out-generalled by the veteran Frenchman and the mercurial Welshman, he wrapped himself in the seamless and unspotted garment of his own preconceived and pedantically-maintained views.

Yet, unyielding and pedantic as he seemed, shall we judge him to have been wrong? That it was a mistake on his part ever to have gone to Paris, unless he could have been endowed with plenary powers—an impossibility without a revision of the Constitution—must now surely be acknowledged by all reasonable critics. "The key to the peace was," he constantly insisted, "the guarantee of peace, not the items of it." Maybe. But where does the United States stand today in respect of that guarantee? Where does she stand in respect of the tripartite guarantee to France of her territorial integrity? And what of the Armenian mandate? It is here that Lord Birkenhead scores.

Wilson sacrificed his health and risked his life in the honorable endeavor to fulfill his obligations. But no man could have known better than he that ratification was very far from a certainty. The Constitution may be more blameworthy than the official; but the Constitution never contemplated participation of a President at a Peace Conference on European soil.

Yet the question obstinately recurs: Was he essentially wrong? The politicians may answer with a confident yea or nay; the historian will reserve judgment. Whether speeches like that of Lord Birkenhead help toward fair judgment, it is not easy to say.—Ottawa Journal.

## EDITORIAL NOTES AND COMMENT.

Judging by reports, the English Channel must be as full of American swimmers these days as it used to be with transports in the war years.

Peterborough people should keep two events in mind this week—the Peterborough Exhibition, starting tomorrow, and the Children's Aid Society tag day on Saturday.

Governor Pinchot's name should be remembered in gratitude when the cold winds strike down from the north. It looks as if he has saved the situation, as the war bulletins used to express it.

Most Canadians will agree with the Brantford Expositor in its declaration that Wrangel Island has already cost more valuable lives than the place is worth to Canada. Let the Bolsheviks have it.

More than one woman will get a better realization of the extent of the Japanese disaster from the fact that silk will be doubled in price as a result than from the figures that have been published as to the number of casualties and the extent of the property damage.


Advertising Pays

If you have Lost Anything, Found Anything, or Want Anything, try an Advertisement in the Examiner

AND GET RESULTS


## WISE AND OTHERWISE

The most difficult part of being a reformer is to live up to your own teaching.

* * * *

One explanation of the worrying done by grocers is found in the saying "Let's take a taxi."

* * * *

An efficiency expert is a man who can condemn loafers without making it sound a little pensive.

* * * * *

Riches are not everything. The picnic party in a humble jitney always has a rattling good time.

* * * *

Not to be outdone by Mr. Bok we now offer $100,000 for any plan that will eliminate human nature.

* * * *

Every grave stranger seems important if he doesn't talk, unless, perchance, you catch him scratching.

* * * *

Artistic temperament first manifests itself as a desire for a cigarette holder six inches long.

* * * * *

Correct this sentence: "It isn't the wife's influence," protested the man; "I'd go to hear opera in any case."

* * * *

One nice thing about being rich is that you don't need to be ill-mannered in order to demonstrate your importance.

* * * * *

When a candidate says that he favours a vigorous policy, he means that he doesn't know what in Sam Hill he would do.

* * * * *

The way to a man's heart may be through his stomach, but the operation requires some tool more efficient than a can opener.

* * * * *

Never accept a "just-as-good" substitute. If it was just as good, the man would be advertising it and getting a reputation.

The British have no Constitution, but no Constitution is needed among a people who jerk a forelock when a precedent passes by.

* * * * *

The difference between a new car

and a used car is that the new car has been used only by the agent.

* * * *

Irving Bush says he shouldn't recognize Russia until she recognizes her honest debts. We still manage to recognize France, however.

* * * * *

Mr. Coolidge's secretary may teach him something about politics, but the selection proves that he hasn't such an awful lot to learn.

* * * * *

A medical sharp says happiness depends on the activity of the thyroid glands. The activity of the sweat glands helps some, however.

* * * * *

The difference between a leather suitcase and one made of pasteboard is that nobody thinks it necessary to stamp the leather one "genuine."

* * * *

"The little things are most dangerous," says a magazine writer. True; the most untutored swain feels at ease in the presence of a fat lady.

## SILK RECESS EXTENDED.

NEW YORK, Sept. 10. — The Raw Silk Council of the Silk Association of America voted to-day to recommend an extension of the suspension of business until September 17.

What were you paying, Madam, for

**EGGS?**

The Department of Labor at Ottawa says these were the average prices for August.

EGGS (Specials & Extras)

| Per Doz. 20¢ 30¢ 40¢ | |
|---|---|
| Halifax | 35.6 |
| Charlottet'n | 26.0 |
| St. John | 40.0 |
| Quebec | 35.7 |
| Montreal | 38.6 |
| Sherbrooke | 36.0 |
| Ottawa | 35.6 |
| Brockville | 30.2 |
| Kingston | 29.0 |
| Belleville | 24.7 |
| Peterboro' | 27.1 |
| Toronto | 35.5 |
| S'Catharines | 36.0 |
| Hamilton | 37.8 |
| Brantford | 30.5 |
| Galt | 31.8 |
| Guelph | 31.2 |
| Kitchener | 29.4 |
| Woodstock | 28.0 |
| Stratford | 28.6 |
| London | 30.2 |
| St. Thomas | 28.9 |
| Chatham | 24.6 |
| Windsor | 31.2 |
| Sarnia | |
| Cobalt | 42.4 |
| Ft William | 37.6 |
| Winnipeg | 31.6 |
| Regina | 24.5 |
| Moose Jaw | 25.1 |
| Saskatoon | 23.6 |
| Prince Albert | |
| Edmonton | 27.7 |
| Calgary | 30.8 |
| Lethbridge | 26.1 |
| Vancouver | 34.3 |
| Victoria | 32.4 |

How do prices in your locality compare with other cities? Are you paying more or less than average? These prices are for average good quality "delivered" goods. Watch for the changes in this chart next month.

To-morrow:—Milk.

# CATTLE, GRAIN AND PRODUCE

**Peterboro—Toronto—Montreal—Winnipeg**

## PETERBOROUGH MARKETS.

**Fruits.**

Bananas, 30-60c doz., 10c lb.; oranges, 25c-$1 doz.; grapefruit, 10-15c each; lemons, 30-40c doz.; dates, 10c lb.; apples, 60-75c peck; Gravenstein at les, 50-60c doz.; plums, 75-$1 bbl.; 25c-45c; plums, 85c-$1.25 basket; blueberries, $2.75 basket; canteloupe, 10c-25c each; green grapes, 30c lb.; apricots, 20c dozen; peaches, 85c-$1.50 basket; California, 40c-75c doz.; pears, 40-75c doz., $1.15-$1.25 bbl.; thimbleberries, 20-28c box.

**Vegetables.**

New beets, 3 bunches 25c; new carrots, 2 bunches 15c; parsnips, 5c; domestic onions, 3lb. 25c; Spanish onions, 2 lbs. 25c; green onions, 5c; spinach, 15c lb.; parsley, 5c; green peppers, 5c each; cucumbers, 5c-10c, $1 basket; tomatoes, 50-75c 6 and 11-qt. baskets; endive, 10-15c; string beans 15c qt.; butter beans, 15c qt.; artichokes, 20c each; watermelons, $1.75 each; radishes, 5c; Swiss chard, 10c bunch; mint, 5c bunch; leaf lettuce, 5c; new cabbage, 5-15c each; new potatoes, 40-60c peck; celery, 10c-15c; egg-plant, 15c-25c each; corn, 25c-30c dozen.

**Dairy Products.**

Butter, creamery, 40c lb.; dairy, 38-40c lb.; oleomargarine, 25c lb.; eggs, 25-30c doz.; lard, 17-23c lb.; shortening, 20c lb.; cheese, new 30c lb., old 50c.

**Fish.**

Salmon, pink 20c lb., red 18-25c; salmon trout, 22-23c; white fish, 18c; halibut, 30c lb.; haddies, 18-20c, boneless 25c; fillets, 28c; kippered herring, 20c; salt herring, 60c doz.; sea herring, 10c lb., fresh 3 lbs. 25c.

**Meats.**

Beef, 10c-30c lb.; pork, 18-35c; bacon, 32-50c; sausage, 18-20c; veal, 12-30c; spring lamb, 15c-50c lb.; mutton, 12c-30c lb.

Hogs—Thick, smooth, cut, $10.25; select graded, $11.25; dressed, head on, $15.50; head, off, $16.50.

**Grain (Wholesale) and Flour.**

Wheat, fall, Marquis, 85c-90c bus.; oats, 55c-60c; rye, 65c-75c; barley, 60c-65c; alsike, $4.00-$5.00; peas, $1.25 bus.

Flour, $3.75-$4 half bbl.; pastry flour, 85c-90c 24lb. bag.

**Hay, Bran, Etc.**

New hay, loose, $12-$14; straw, $8-$12; bran, $28 ton; shorts, $30 ton.

**Hides and Wool.**

Cow hides, heavy 7c lb., light 8c lb.; horse hides, $2.50-$3 each; calf skins, 10c; sheep skins, $1-$1.50; shearlings, 20-25c each.

Wool, 18-25c lb.

## TORONTO CATTLE MARKET.

TORONTO, Sept. 11.—There was a little stronger feeling at the Union Stock Yards yesterday morning as the result of not too heavy a run, and a smaller overburden to carry over than was generally expected. Some of last week's cattle were sold up to as late as Saturday, and there was not more than 55 head of stable stuff left for today. This morning's receipts were 3,372 cattle, 567 calves, 2,518 hogs, and 1,625 sheep and lambs.

Among the cattle there was a goodly number of the heavy finished, and J. B. Shields & Co. had five loads of these, which would average over $8 a cwt. One load averaging 1,400 lbs. each, sold at $8.60 a cwt. There was a scarcity of nice finished 900-lb. butchers, and buyers were unable to fill orders for this kind. Only 12 loads of fresh Westerns were in today, and two of these were sold early. One, a mixed load of heifers and cows, went at 4½ cents a pound, and a load of small heifers, bought for the country, brought $4.10 a cwt.

Exporters were in the market for stores 800 to 1,000 lbs. each and up. Export bulls were stronger, and Rogers paid 5 cents a pound for one over 2,00 lbs. Of fat cattle, the exporters bought 300 from $7 to $7.85 a cwt., and for the stores up to 7 cents a pound, but there were not many of the right quality available.

Alex Levack (Gunn's, Limited) bought 300 cattle. Good to choice steers and heifers, $6.50 to $7.25; choice steers, $7.50; cows, fat, choice, $4.50 to $5.

Swift's Canadian Co. bought 1 load choice heavy steers, $8.60; choice handy butchers, $7 to $7.25; do. medium, $5.50 to $6.50; cows, $4.50 to $5.

Rogers and Maybee bought 300 export cattle, $7 to $7.85.

Geo. Rowntree (Harris Abbatoir) bought 300 butcher cattle. Good to choice, $6.50 to $7.20; do. medium $5.25 to $6; common, $4.50 to $5; extra choice heavy steers, $8.30 to $8.60.

A. W. Talbot (Wm. Davies Co.) bought 150 cattle. Good butchers, $6.15 to $7; fair to medium, $5 to $5.50.

Dave Rowntree bought: Choice lambs, $10 to $12.50; bucks, $10.50; light sheep, $6; calves, $10 to $10.50; do. medium, $7 to $8; do. common, $3 to $4.

Union Stock Yards—Receipts yesterday, 204 cars, 3,372 cattle, 567 calves, 2,518 hogs, 1,625 sheep and lambs.

| | | |
|---|---|---|
| Heavy steers export | $7.25 to | $8.50 |
| Heavy steers, ex. choice | 8.35 | 8.60 |
| Heavy steers, export | 7.00 | 7.85 |
| Butchers, choice | 6.50 | 7.50 |
| Butchers, good | 6.00 | 6.50 |
| do medium | 5.50 | 6.50 |
| do common | 4.00 | 5.00 |
| Baby beeves | 8.50 | 9.50 |
| Cows, fat, choice | 4.25 | 5.00 |
| do medium | 3.00 | 4.00 |
| do caners and cutters | 1.25 | 2.00 |
| Bulls, butcher, good | 4.00 | 4.25 |
| do common | 2.00 | 2.50 |
| Feeding steers, good | 5.50 | 6.25 |
| Stockers | 4.00 | 5.00 |
| Calves, choice | 10.00 | 12.00 |
| do medium | 8.00 | 10.50 |
| do common | 4.00 | 8.00 |
| Milch cows | 60.00 | 100.00 |
| Springers | 80.00 | 110.00 |
| Sheep, choice | 6.00 | 6.50 |
| do heavy | 3.00 | 4.00 |
| do yearlings | 8.00 | 9.00 |
| Lambs, ewes & wether | 12.25 | 12.50 |
| Bucks | 10.00 | 10.50 |
| Commons | 8.00 | 9.00 |

Quotations, fed and watered Hogs:

| | |
|---|---|
| basis | 10.35 |
| do f.o.b. | 9.75 |
| do to farmers | 9.50 |

## CHICAGO WHEAT.

CHICAGO, Sept. 10.— In the absence of any aggressive selling and with no broad demand, the wheat market held inside of narrow limits to-day awaiting the Government crop report due after the close. The report as to wheat proved to be less in favour of the bulls than had been expected. What prices closed steady at a range varying from 3-8 1-2c, net decline to 3-8c. advance, with December $1.06 to $1.06 1-8 and May $1.11 1-8 to $1.11 1-4. Corn finished 1-4c. off to 1-8c. gain, oats 1-8c. down, and provisions extending from 10c. setback to a rise of five cents.

According to the Government figures the 1923 domestic yield of wheat is about 4,000,000 bushels larger than the trade has of late been looking forward to, but there was no suggestion of this is the current gossip to-day, and the course of the market appeared to me governed by other factors. Smallness of receipts in Chicago, with fairly heavy shipments from here, together with firmness of Liverpool quotations, led to something of an advance during the early dealings, but subsequently weakness of prices in the north-west had a bearish effect, especially on deferred deliveries, and so, too, did an increase of the United States' visible supply total.

Reports that the German Government had ordered a stoppage of passive resistance in the Ruhr gave some encouragement to bulls in the wheat market, but had no immediate apparent effect on prices. Such action by Germany appeared to have been discounted in full beforehand.

Cool weather exerted only a transient bullish influence on corn and oats. The Government report, both as to corn and oats, was about as expected.

Provisions were without important change.

## CHICAGO CATTLE.

CHICAGO, Sept. 10. — Cattle receipts 27,000; food beef steers and yearlings uneven, generally steady; western grassers comprise about one third of receipts; kind of value to sell at 7.75 and below slow, loss of 15 to 25c.; other steady; many unsold at noon; bulk westerns to packers at 7.00 and 8.00; few loads up to 9.25; numerous loads to feeder buyers up to 9.00; top matured steers 12.90; best long yearlings 12.00; killing quality generally medium to good; she stock uneven around steady; kosher cows 7.00 and 7.60, mostly; good corn fed 6.00 and 7.50; western grassers, cows and heifers 4.00 and 6.50, mostly; bulk canners and cutters 2.50 and 3.00; bulls strong to 15c. higher; bulk bolognas 3.75 and 4.65; vealers steady to strong; bulk to packers around 11.50; outsiders paying up to 12.50; stockers and feeders steady to 25c. higher; native kind show advance; bulk 5.75 and 8.00.

Hogs, receipts 40,000; mostly 10 to 25c. higher; spots on good light show advance; bulk good and choice 150 to 240 pound average 9.10 and 9.40; top 9.50; desirable 250 to 350 pound butchers mostly 8.50 and 9.00; packing sows largely 7.40 and 7.60; few good strong weight pigs 7.75 and 8.25; estimated holdover 11,000.

Sheep, receipts 22,000; killing lambs mostly 25c. higher; feeders strong to 15c. higher; sheep steady to strong; bulk good and choice western fat lambs 13.25 and 13.50; bulk natives 12.75 and 13.00; one load 13.10; culls largely 9.25 and 9.75; few 10.00; bulk medium to good fat yearling wethers 9.75 and 10.50; medium and handyweight fat ewes 5.50 and 6.50; lightweights upward to 7.00; feeding yearling wethers 9.50 and 10.50; aged wethers 7.50; good aged breeding ewes 7.00; common kind downward to 3.50; feeding lambs mostly 13.25 and 13.50; some held at 13.75.


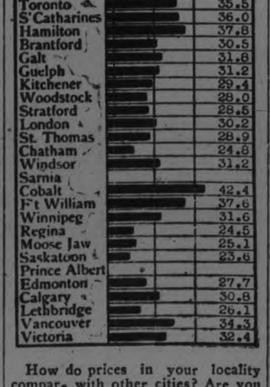



## EGG PRICES FIRMER.

OTTAWA, Sept. 11.—(Canadian Press).—The situation throughout Canada with regard to eggs is firmer with the exception of British Columbia where prices are one cent lower. The consumptive demand is good and also at some centres are being drawn upon to fill demand. Four cars are reported rolling seaboard for export this week.

Toronto firm, jobbing prices unchanged. Country dealers report sales specials 40, extras 36 to 37, firsts 33 to 34, seconds 26 to 28 f.o.b.

Montreal firm, specials jobbing 45, extras 40, firsts 35, seconds 30.

Winnipeg dealers quoting delivered extras 23, firsts 27, seconds 22.

Saskatchewan dealers quoting delivered extras 29, firsts 26, seconds 21.

Alberta dealers quoting delivered extras 33, firsts 30, seconds 21.

British Columbia local fresh country points extras 40, firsts 36.

Chicago spot 29 to 31, refrigerators unchanged.

British cable (prices shillings per ten dozen)—Glasgow, Sept. 11.—Market strong, Irish 15 to 18 f.o.b. quality uncertain, Danish good demand sixteens 20, eighteens 21½ f.o.b. wanted supply moderate small states Canadian arrivals. Retail 1 2-3 to 2 1-3.

## MONTREAL PRODUCE.

MONTREAL, Sept. 10.— Trade in cash grain in the local market was rather quiet to-day. A good steady trade continues to be done in flour. There was no change in the condition of the mill feed market and a fairly good trade was done in rolled oats. The feature of the baled hay market continues to be the good demand for Canadian baled hay for shipment to the United States and an active business is passing. Prices for eggs are firmly maintained under a good demand. The butter market was quiet and there was no change in the cheese market.

## NO BUTTER SALES.

MONTREAL, Sept. 10.— At the Quebec Agricultural co-operative society auction sale held here to-day there were 11.75 packages creamery butter offered. The attendance of buyers was fairly large, but the bidding was slow and as the prices were not satisfactory no sales were made. The top bid for 300 packages of special pasteurized creamery was 35 5-8c. per pound with 36 1-2c. per pound asked, while 35 3-8c. per pound was bid for 200 packages No. 1 pasteurized creamery with 36 1-4c. per pound asked, and 34 3-4 cents per pound was bid for 475 packages No. 1 creamery with 35 5-8c. per pound asked, and 33 1-4c. per pound was bid for 200 packages No. 2 creamery with 34 3-4c. per pound asked.

## CANADIAN DAIRY EXPORTS.

MONTREAL, Sept. 10. — There was more activity in the export cheese trade here last week according to the shipments as they showed an increase of 15,946 boxes as compared with the previous week, but they were 5,182 boxes smaller than the same week last year, while the total exports from May 1st to September 8th, 1923, have been 4,187 boxes in excess of the corresponding period for 1922, and they were 284,401 boxes less than 1921.

The exports of butter from the port showed a decrease of 51 packages, as compared with the previous week and a decrease of 9,757 packages with the same week last year. The total shipments from May 1st to Sept. 8th, 1923, have been 205,528 packages smaller than the same period for 1922, and 38,208 packages less than 1921. The movement of eggs last week was smaller by 1,250 cases, as compared with the previous week, and 830 cases less than the same week last year, while the total for the season to date show a decrease of 227 cases with the same period for 1922.

## NEW YORK PRODUCE.

NEW YORK, Sept. 10. — Butter firm; receipts 3,615. Creamery higher than extreme 46 and 46 1-2; creamery firsts (92 score) 45 1-2; creamery seconds (88 to 91 score) 41 1-2 and 45; State, dairy finest 44 1-2 and 45; packing stock, current make, No. 2, 33.

Eggs, steady; receipts 4,395. Fresh gathered extra firsts, 38 and 41; do. firsts 34 and 37; New Jersey hennery whites, locally selected extras 60 and 62; nearby hennery whites, locally selected extras 58 and 60; State, nearby and nearby western hennery whites, firsts to extras 44 and 57; nearby hennery browns, extras 45 and 53; Pacific coast whites, extras 50 and 52; do. firsts to extra firsts 42 and 49.

Cheese, steady; receipts 108,150 pounds. State, whole milk flats, fresh fancy to fancy specials 26 1-2 and 27 1-2; do average run 26; State, whole milk twins fresh fancy 26 1-2; do average run 25 1-2 and 26.

## STERLING

MONTREAL, Sept. 10.—Sterling exchange rates were quoted here today: Sterling demand 4.65 3-9. Sterling cables 4.6563.

## Firemen's Convention Opens in Montreal.

MONTREAL, Sept. 10. — The sixth annual convention of the International association of fire fighters opened here to-day and speeches of welcome by Mayor Martin and others marked the commencement of proceedings. A business session was scheduled for this afternoon, but this was cancelled to allow delegates to see the city. In the evening the delegates were guests at a theatre and business will get under way tomorrow morning.

## Germany to Establish New Gold Note Bank.

BERLIN, Sept. 11.—The German Cabinet has unanimously decided to endeavour to solve the currency crises by the establishment of a gold note bank. Thi will be completely independent of the finance of the Reich, but will be closely connected with the Reichsbank.

Dubuque (Ia.) man won an embroidery prize. Men are making it now. They may wear it some day.

## For One Cent

you may obtain 3 cups of

# "SALADA"

TEA H408

Ask for a trial package today.

Delicious! Economical!


## WARM WELCOME

(Continued from page 3.)

nations. It is our earnest desire to co-operate with our fellow-members in every effort calculated to give effect to these ideals, to mitigate, and wherever possible, to avert the ancient evils of warfare and oppression; to encourage wholesome and to discourage unwholesome relations between nation and nation; to enable even the weakest nations to live their own lives and make their own proper contribution to the good of all, free from the shadow and fear of external violence, vicious penetration, or injurious pressure of any kind."

## COBOURG AND DISTRICT

COBOURG, Sept. 11.—Mr. Roy Brignall, organist for the past four or five years of St. Andrew's Presbyterian church here, has resigned his position, and has accepted a similar position in California, where he has family ties.

**Sudden Death.**

Rev. Spry Snider, pastor of the Free Methodist church at Picton, died very suddenly last Tuesday afternoon. With Mrs. Snider and accompanied by Mr. C. H. Shephard and Mrs. Shephard, and Mr. Geo. Hughes he was returning that day from conference at Newmarket. They stopped for dinner at the home of Rev. Neill Gall in East Colborne. Mr. Snider was apparently in his usual health and seemed to enjoy the meal and general companionship. Suddenly, however, he was taken ill. A doctor was speedily summoned, and everything possible was done for him, but he passed away about an hour afterwards. Mr. Hughes and Mr. Shephard went on to Picton with the sad news of his death. Mrs. Shephard remained with Mrs. Snider. The remains were taken to Verona where a public service was held in the church on Friday. Mr. Snider's sudden death is a matter of great grief to his congregation and to his friends generally throughout the district.

**September Marriages.**

A pretty but quiet marriage took place on Wednesday afternoon, September 5, at the Prospect cottage, the home of the parents of the bride, Mr. and Mrs. C. H. Mallory, Cobourg, when their elder daughter, Leah R. was married to Mr. James Everrett Kellogg. Rev. S. H. Moyer, pastor of Grafton Presbyterian church, conducted the ceremony. The rooms were very pretty with their appropriate decorations of Autumn flowers, the ceremony taken place before a bank of flowers and ferns. In the living room zinnias, asters, and ferns were used and in the dining room, snapdragons, cosmos and ferns. The bride was attended only by her little niece, Leah Mallory, who made a charming flower girl. She was given in marriage by her father, and wore a gown of white crepe de chine and carried sweetheart roses, ferns and gypsophlia. The bride received many beautiful gifts. After the wedding breakfast, Mr. and Mrs. Kellogg left for a motor trip to the Kawartha Lakes and Western Points, the bride wearing a costume of navy and brown, her gown being of blue tricotine and her hat of brown crepe.

The marriage took place at Picton on Wednesday afternoon of Mr. Wilbur Winter, Grafton, to Miss Ada Powers. Rev. S. J. Shorey, D.D. officiated. Mr. and Mrs. Winter left for a trp to western points, before taking up residence on the groom's farm near Grafton.

In the Methodist Church, Cobourg, on Wednesday afternoon, Rev. R. F. Stillman, pastor officiating, Mr. Herbert Everett Bull, Cobourg, was married to Miss Eva Gertrude Douglas, Cobourg. A few friends of the contracting parties were present to witness the marriage.

**Shipping Apples to Toronto.**

Mr. Frank Gibson, who has one of the five apple orchards in the Newcastle district, which is deservedly noted for its apples, is shipping his Duchess apples to Toronto in baskets. They are said to be a very fine sample. A car was shipped last week, it being the first fruit car from the district.

### AUTOMOBILE'S VICTIMS

REGINA'S Sask., Sept. 11. — Nera Lubypsert was killed and her mother seriously injured by an automobile five miles east of Davidson on Saturday night, a despatch to Provincial police headquarters said to-day.

### LEG TORN OFF—DIES.

FORT WILLIAM, Ont., Sept. 11—John Richard Williams, aged 17, employed at the Fort William Paper Company's plant, died yesterday as the result of being caught in a belt at the mill and having his leg torn off at the knee.

*Warm All Over or—*
*Just Hot Under the Collar?*

DISMISS your furnace and coal problems by installing a dependable McClary's Sunshine System, that burns *all* kinds of coal satisfactorily.

McClary's All-Cast Sunshine Furnace burns soft coal or hard. Its Air-Blast Ring solves the fuel problem.

The All-Cast Sunshine is the furnace used throughout the West for burning soft coal. It has official approval.

CONSULT McCLARY'S DEALER 175

McClary's

ALL CAST SUNSHINE FURNACE
Burns Hard or Soft Coal

*FOR SALE BY*

Adamson & Dobbin

175 Simcoe St. Phone 460


## CAMPBELLFORD AND DISTRICT

**Real Estate Transfers of Interest-Bowling Green Doubles — News and Personal Paragraphs.**

CAMPBELLFORD, Sept. 11.—E. Dunlay has purchased, through Charles H. Davidson, a two-ton truck which is built by a firm in Hamilton. Mr. Dunlay has the contract for doing the bricking for the Sinclair Construction Company who are working at the excavation and building the tail race for the new Hydro power house. Mr. Dunlay made the trip from Toronto with his new truck, which was loaded at the time, a distance of 111 miles in seven hours.

**Real Estate Sales.**

T. L. Diamond announces the following transactions in real estate.

Robert McArthur, formerly a farmer in Seymour township, has purchased the residence on Kent street, known as the Charles Long property, and will take possession next Saturday.

John Conley, of Trent Bridge, has purchased a home on Nesbitt street, and will move into it on the 15th September.

A. L. Rieudeau has purchased from W. J. Barry of Hastings, Mr. Diamond making the sale, the brick house on High street. The price paid for the property was $3,500.

Mr. Diamond has sold to W. J. Barry of Hastings 200 acres of land, known as the Cochrane farm, situated in Belmont township, near Havelock. Mr. Barry will take possession 1st of January.

**At the Bowling Green.**

Joe Wilkinson, who won the singles championship Thursday night, played in the doubles but the best he and his partner, Charles Gillespie were able to do was to make the semi-finals. The following in the record:

J. R. Wilkinson and Charles Gillespie, 19; J. A. Stewart and I. A. Humphries 7.

Wilkinson and Gillespie 13; T. L. Diamond and J. P. Archer 7.

Wilkinson and Gillespie 12; Thompsen and Baker of Warkworth 10.

The veterans, after winning three victories met their Waterloo when they went up against L. B. Glover and A J. Meyers, the score being 19 to 8.

The first prize for the doubles went to Messrs. Meyers and Glover who received a silver ladle each. The silver fruit spoons, the second prize, were awarded to Messrs. Wilkinson and Gillespie.

The tobacco pouch, donated by Charles Nadoo as second prize in the singles was won by Walter S. Wiggins who puts it up again for competition, the deciding games to be arranged and played this week.

The consolation events will be held tonight.

Mayor Meyers in presenting the prizes to the winners, complimented Mr. Wilkinson upon the splendid record in the singles, the prize for which was the $10 calabash pipe, in a handsome case, donated by Charles Nadoo.

Mr. Wilkinson, in acknowledging the trophy, declared that he owed his success in a large measure to the tuition he had received from his fellow members. He could see no reason why the members, with a little more practice, should not be able to hold their own when pitted against the best rinks in Ontario.

**Joe Wilkinson Buys Farm.**

Deputy Reeve Wilkinson have sold his propetry on Bridge street and has purchased from John Hay a farm about three miles from town on the road to Meyersburg. Mr. Wilkinson, however, has no intention of taking up agricultural pursuits and will either rent his new possession or hold it for sale.

**Buys New Car.**

Thomas Free has purchased a new car from W. L. Diamond.

**Personals.**

The marriage of Miss Ruth, daughter of Mr. and Mrs. T. L. Diamond, and formerly a successful teacher in the Public School, to Mr. Glen Vanderwater of Toronto is announced to take place at the residence of the bride's parents on the 19th instant at 11 a.m.

Mr. J. A. Anderson and daughter, Miss Frances, have returned home after a week spent in Toronto at the Exhibition. While in the city they were the guests of Mrs. Anderson's uncle, F. J. Male.

Mr. and Mrs. William Bailey and their two daughters of Cleveland, from which city they arrived by motor, are the guests of Reeve and Mrs. J. A. Anderson. Mr. and Mrs. Anderson took their guests to Healy and Ranney Falls and other points of interest in the district and the visitors were loud in their praises of the beautiful scenery, declaring their intention of spending a part of every summer in Campbellford.

Miss Davidson, who has been re-engaged as teacher in Brighton, have taken apartments in that village, and her mother will live with her.

George McCallum of the McCallum Marble Company of Kingston, spent a few days in town and also visited several outside points over the week-end.

Miss Rannie of the Bell Telephone staff, Cobourg, spent the week-end with her mother in town.

### REFUGEES GOING MAD.

**Forced to Witness Death of Children in Fire.**

Kobe, Sept. 11.—Many earthquake refugees are going mad as a result of their experiences. Twelve foreigners who escaped from Yokohama are doomed to the mad house. Several are already insane as a result of their experience. These twelve were forced to stand helplessly by and hear and see tortures of five children burning to death.


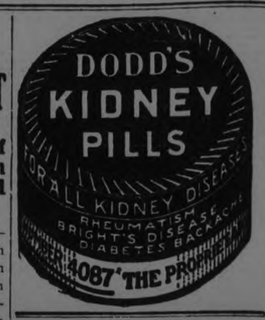



## NEWS OF BETHANY AND THE DISTRICT

**Car Became Unmanageable and Collided With Another—Personals.**

BETHANY, Sept. 11.—While motoring from Toronto on Saturday Mr. C. Sisson had the misfortune of having his car badly damaged at Pickering, where a small touring car coming from the opposite direction becoming unmanageable and ran into his machine. Fortunately no one was injured.

Harvest here is completely finished and farmers are preparing the ground for the fall wheat.

**Personals.**

Mr. Theodore Davis was an exhibition visitor in Toronto on Friday.

Messrs. Card, M. Card and R. Card of Porterville are the guests of Mr. W. Card.

Miss Violet Jackson of Peterboro spent the week-end at the home of her parents, Mr. and Mrs. T. Jackson.

Mrs. Douglas Driver is spending a few weeks with her sister, Mrs. Lamb, London.

Mr. Harold Rowan was an exhibition visitor in Toronto on Friday.

Mr. Leonard Driver motored to Toronto on Friday.

Mr. W. Card and party motored to Havelock on Sunday.

Mr. Andrew McGill and Mr. W. Arthurs of Janetville took in the ball game Saturday.

Mr. and Mrs. R. L. Crerar were guests of Mr. and Mrs. A. McGill, Janetville, on Friday.

Mr. W. McCarthy of Toronto is spending a few days at his home here.

### CANADIAN CLAIMS AGAINST GERMANY.

**Arising Out of Illegal Acts During the War.**

MONTREAL, Sept. 10.—Hearing of claims of Canadian civilians resident in Montreal and district for damages sustained by illegal acts of warfare by the central powers during the great war will be resumed here to-morrow by the commission, under Hon. Dr. Wm. Pugsley, appointed by the government.

This is the second convention of the commission here and at this hearing several important claims will be dealt with, including that of the Dominion Steel Corporation which amounts to several millions of dollars, being damages for loss of vessels and contracts; and that of the Canada Steamship Lines for $3,798,017, covering the loss of vessels. More Lusitania victims will be heard this time, among them being a claim by Lady Allen for personal injury and loss of personal effects. It is understood she is not applying for monetary compensation in connection with the death of her two daughters who went down with the ship. Another claim is that of Mrs. M. Z. Emond, of Quebec, whose husband was lost on the ill-fated liner. There is also a heavy claim by the Canadian Pacific Railway for losses suffered when the company's offices at Antwerp were seized by the Germans.

### TWO DROWNED

REGINA, Sept. 11.—Joseph Zoyorg, 24 and Ted Cheslowski, 16, were drowned while bathing at Cecil Ferry Sunday night.


## MOTHER OF LARGE FAMILY

**Recommends Lydia E. Pinkham's Vegetable Compound to Other Mothers**

**Hemford, N. S.—"I am the mother of four children and I was so weak after my last baby came that I could not do my work and suffered for months until a friend induced me to try Lydia E. Pinkham's Vegetable Compound. Since taking the Vegetable Compound my weakness has left me and the pain in my back has gone. I tell all my friends who are troubled with female weakness to take Lydia E. Pinkham's Vegetable Compound, for I think it is the best medicine ever sold. You may advertise my letter."—Mrs. GEORGE I. CROUSE, Hemford, N. S.**

**My First Child**

**Glen Allen, Ala. — "I have been greatly benefited by taking Lydia E. Pinkham's Vegetable Compound for bearing-down feelings and pains. I was troubled in this way for nearly four years following the birth of my first child, and at times could hardly stand on my feet. A neighbor recommended the Vegetable Compound to me after I had taken doctor's medicines without much benefit. It has relieved my pains and gives me strength. I recommend it and give you permission to use my testimonial."—Mrs. IDA RYE, Glen Allen, Ala.**

**Women who suffer should write to Lydia E. Pinkham Medicine Co., Cobourg, Ontario, for a free copy of Lydia E. Pinkham's Text-Book.** c


## IMMEDIATE RECALL OF ITALIAN TROOPS WOULD RELIEVE EUROPE'S MIND

**Italy's Attitude on the Evacuation of Corfu the Only Doubtful Element in Success of Issue of Dispute With Greeks—Assembly Waits and Watches.**

**GREECE DEPOSITING INDEMNITY.**

GENEVA, Sept. 11 — Watchful waiting, for the moment at least, was considered to-night to be the policy of the League of Nations regarding the Greco-Italian conflict.

This was deduced from the publication of a telegram which Count Ishii, as president of the Council, sent to the Council of Ambassadors saying that the Council of the League shared with the Ambassadors anxiety to see the dispute settled as soon as possible.

The message voiced the Council's happiness that the documents forwarded by it to the Paris body were useful, and asked to be kept informed on any results of the decision taken and any discussions which might take place.

This telegram communicated to all the delegates to the Assembly here, was interpreted as confirming the impression earlier prevalent that for the moment the Assembly would content itself with awaiting developments in the Greco-Italian controversy before taking further action. This attitude of watchful waiting was said to apply particularly to the Italian position with regard to the evacuation of Corfu.

The general sentiment at Geneva is that the entire dispute would be immensely clarified if the Italian Government would issue an order immediately for the withdrawal of the troops from Corfu and the restoration of the other islands to Greece. The League leaders are anxious that evacuation should take place before any debate on the competency of the League is launched at the meetings of the Assembly, the idea being still further to help in the actual settlement of the crisis which has caused such a profound disturbance in Europe. They believe that world public opinion, as voiced by the nations' representatives at Geneva has alone made prompt progress on the Greco-Italian dispute possible

A special meeting of the Council of the League was suddenly convoked at six o'clock to-night. On its adjournment the members declined to discuss their deliberations, which were private.

M. Politis of Greece, was present on invitation and he answered afterwards that he had merely officially informed the Council of Greece's acceptance of the terms of settlement. He had added that the guarantee fund of 50,000,000 lire would be deposited in the Swiss Bank to-morrow.

## WEDDING BELLS

**FINNIE—FINNIE.**

A very pretty wedding was solemnized at Bensfort Methodist church, on Thursday, September 6, when Marjorie Sophia Finnie, daughter of Mr. and Mrs. Walter Finnie, Bailieboro, was united in marriage to Mr. Wm. Byers Finnie, son of Mr. Bremner Finnie of St. Mary's, Ont., the Rev. R. M. Patterson officiating. The bride, who was given away by her father, wore a navy blue tricotine travelling suit, grey picture hat and black fox fur, the gift of the groom, and carried a beautiful boquet of Ophelia roses. Her little niece, Jean Thompson, dressed in pale pink satin, charmingly acted the part of flower girl.

The wedding march was played by Miss Mary Dawson, cousin of the bride, and during the signing of the register by the bride's sister Jean, and Dr. R. C. Wansborough, Miss Anne Dawson very sweetly sang, "I Love Thee." At the close of the ceremony they received very best wishes and congratulations from a large number of friends and acquaintances, who were there to show honor to one, who was greatly loved and respected in the community.

Later a pleasant time was spent at the home of her father and a dainty repast served, the tables looking beautiful with pink and white asters. The happy couple left in the evening for a boat trip down the Saguenay. On their return they will reside in St. Mary's.

**SWEETMAN—WILLIAMS.**

A very pretty autumn wedding was solemnized at the church of the Mission, Toronto, on Saturday, September 8, when Florence Margaret, youngest daughter of Mrs. J. H. Williams, Toronto, and the late J. H. Williams, was married to Mr. Wm. Frederick Sweetman. Rev. W. G. Sunter of the church of the Epiphany officiated and the wedding music was played by Mr. Sargent of the same church.

The bride who was given in marriage by her uncle, Mr. W. J. Drope of Grimsby, formerly of Peterboro, looked very charming in her wedding gown of white georgette with pleated panels, brocaded satin train and bridal veil caught with orange blossoms and carried a boquet of sweetheart roses and lily-of-the-valley. The bridesmaid, Miss Julia Metivier, wore a pleated orchid georgette dress with silver girdle and grey duvetyn hat and carried American Beauty roses.

Little Miss Gwendolyn Burns, cousin of the bride was flower girl and looked very dainty in pink organdie frock trimmed with lace and hat to match and carried a basket of pink roses. Mr. Jack Kirby was groomsman, and Messrs. Charles Reid and Harold Sevaire acted as ushers.

During the signing of the register Mrs. W. McKee Bingham of Peterboro, cousin of the bride sang "Beloved it is Morn."

After the ceremony a reception was held at the home of the bride, 178 Spadina Road. The bride received with her mother, who wore black charmeuse trimmed with jet and touches of gold and hat to match. Her corsage was of Ophelia roses.

Later Mr. and Mrs. Sweetman left on a trip for New York and other points, the bride travelling in a suit of green trimmed with persian lamb and hat of grey duvetyn. On their return they will reside in Toronto.

**PATTON—TAYLOR.**

One of the prettiest of the early fall weddings took place on Tuesday, 4th September, in Knox College Chapel, when Rev. Dr. Wallace united in marriage Marguerite Irene, the eldest daughter of Mr. and Mrs. W. J. Taylor, and Harold Smith Patton, son of Mr. John Patton, Toronto.

The bride, who was given away by her father, looked very lovely in a gown of white bridal satin with lace panel. Her long train, lined with white georgette, had sprays of pearls embroidered on the corners and the shoulders, and her veil of Brussels net was caught with a coronet of orange blossoms. She carried a shower bouquet of sweetheart roses and lily of the valley.

Miss Verona Taylor was her sister's maid of honour, and Miss Muriel Patton and Miss Norma Taylor, a sister of the bride, were bridesmaids.

The three attendants were similarly gowned in charming long lace frocks with quaint georgette aprons and streamers of georgette, caught at the shoulder and falling to the hem of the skirt. The colours of the frocks were dull gold, Nile green, and orchid. They wore small cloche hats of black panne, and carried large bouquets of sunburst roses and maidenhair fern.

Little Miss Betty Ryan made a very dainty flower girl, wearing a corn-husk crepe de chine dress, with sports scalloped skirt. She carried a shower bouquet of sweetheart roses and lily of the valley.

Mr. Peter Kennedy presided at the organ, and during the signing of the register Miss Helen Horne sang. Mr. Clare Patton was his brother's best man, and Mr. Norman Keys and Mr. Selwyn Griffin were ushers. After the ceremony Mrs. W. J. Taylor, wearing a most becoming French gown of black crepe, embroidered with cut steel beads, and large black panne velvet hat, received the guests in the north quadrangle of Knox College, where the lovely surroundings made a fitting background for the pretty scene. Mr. and Mrs. Patton left later to spend the remainder of the week at Kirkfield Inn, Mrs. Patton wearing a smart blue tricotine suit, and grey duvetyne hat, with platinum fox scarf, the gift of the groom, and on Saturday will leave for Jasper Park and a trip down the Pacific coast before returning to their new home in Edmonton.

Mr. and Mrs. E. J. Taylor, Miss A. J Taylor and Mr. F. H. Taylor, of Peterborough, attended the wedding. The bride is a niece of Mr. E. G. Taylor.

The social butterfly steers clear of the wall flower.

**Clothes a Good Color**

**To have Clothes perfectly cleansed and good color, the Soap must remove all the visible and invisible impurities. SURPRISE will do this thoroughly.**


## COMPETITION IN STOCK JUDGING

**Feature of the Warkworth Fair For Young Farmers.**

WARKWORTH, Sept. 11.—The stock judging competition at the local fair should bring out many competitors. It is open to young men of Northumberland county who have not reached their twenty-fifth birthday on the day of the fair and not attended any regular course at an Agricultural College. Contestants must place their entry in the hands of the secretary not later than Oct. 2. Contestants will be required to judge: One class of heavy horses, one class of dairy cattle, one class of sheep and one class of bacon hogs.

**Prizes.**

The following prize money will be awarded in each class: 1st, $2.50, 2nd, $1.50, 3rd, $1.00. A silver medal suitably engraved will be awarded to the contestant taking the highest standing in judging all four classes.

**Conditions Of Contest.**

Contestants will be allowed twenty minutes for judging each class of stock and for written reasons. After the four classes of stock have been judged contestants will be required to give oral reasons. Contestants will be scored on the following basis—placing, 50 per cent; written reasons, 25 per cent and oral reasons, 25 per cent. The medal or cup in this competition will be donated by J. R. Battisby, auctioneer and real estate, Campbellford.

**Personals.**

Owing to the exceedingly large attendance at the continuation school a number of new seats have to be added.

Mr. and Mrs. Geo. Hutchinson returned Saturday after spending a few days in Toronto.

Messrs. F. H. Moore and H. L. Walker have returned after spending a couple of days in Toronto.

Mr. and Mrs. O. A. Knight and family of Orillia at visiting at the home of Mrs. C. Pollock.

Mr. and Mrs. Calvin Quackenbush and family who have been visiting the formers' aunt, Mrs. Jas. Angus for the past week have returned to Montreal.

Dr. and Mrs. Armstrong spent Thursday in Peterboro.

### OTTAWA HOSPITAL FACE $50,000 LOSS.

**By the Assignment of the Whalen Paper Company.**

OTTAWA, September 10. — As a result of curious circumstances the City of Ottawa at present stands to lose about 50,000, the loss being indirectly attributable to the Japanese disaster. The civic hospital commission under agreement holds about about $50,000 worth of stock in the Whalen Pulp and Paper Mills, Ltd., a firm which on Friday made an assignment. The immediate cause of the assignment of the Whalen Pulp and Paper Mills Limited was reported to be the disaster in Japan last week. Previously the firm had sold 50 per cent. of its products to that country. The stock which is held in trust by the civic hospital commission, formed a part of the estate of J. C. Cox, the veteran lumberman, who died leaving a large share of his estate to St. Luke's hospital and the civic hospital commission, the latter took over all the assets of St. Luke's.

If the directors of the Whalen Pulp and Paper Company are successful in their scheme to refinance the company, however, the stock may in time be worth par value and the loss to the citp will not be so great as it now looks.


# Keep the home sweet and clean

**Cut out the heavy, heating foods of Summer and get back to Nature. Shredded Wheat is ready-cooked and ready-to-serve—we do the cooking for you in our sunlit, sanitary kitchen. If you eat Shredded Wheat for breakfast you will enjoy it for luncheon or dinner with sliced bananas, berries or other fruits. A light, wholesome diet of this kind in Summer means health and strength. Children like the tasty crispness of the wheat shreds and they fortify them against many distressing hot weather ailments.**

TRISCUIT

**is the Shredded Wheat cracker—a real whole wheat toast—eaten with butter, soft cheese or marmalades.**

**The Canadian Shredded Wheat Company, Ltd.**
**Niagara Falls, Ontario**

# Shredded Wheat

*Keep out of the kitchen*

# EDWARD M'MULLEN IN THE PEN AFTER BEING WOUNDED BY PURSUER

## Four Convicts Still at Large After a Sensational Getaway From Kingston Penitentiary.

### STORY OF ESCAPE

KINGSTON, September 11 (Canadian Press). — One convict of the five who set fire to the stables at Portsmouth Penitentiary yesterday, and escaped in the smoke screen, is back in custody, and a posse of Provincial Police and mounted officers is pursuing the others.

The prisoners who escaped are Edward McMullen, sentenced to fourteen years for participation in the robbery of the Bank of Toronto at Wyoming in1921. Patrick Ryan alias Slade, sentenced in Hamilton last October to twenty-five years for bank robbery. The names of the other prisoners were Bryans, Brown, and Simpson.

McMullen was recaptured late yesterday afternoon, and is back in the Penitentiary. He was wounded by Guard Forsythe, who pursued the convicts until they abandoned their stolen motor car on the Perth Road.

A quantity of straw and hay was ignited, making a thick, black smoke, which operated splendidly to conceal the movements of the prisoners, who had designed it to cover their escape.

In the construction of the prison building the convicts were using ladders, and this made it easy for the gang to choose one which reached to the top of the wall, and gave them safe access to it. The smoke screen was all that was needed

"Red" Ryan stood at the foot of the ladder warding off the guards while the others ascended, using a pitchfork as a weapon. He was the last to go up, but before doing so, struck Chief Keeper Matthew Walsh a blow on the face, inflicting a nasty wound.

Gaining the streets, the convicts stole an automobile belonging to James Thompson, a painter, and sped northward.

Guard Forsythe followed in another car, firing on the fleeing convicts.

Reaching the swamp on the Perth Road, the convicts abandoned the car and took to the woods.

McMullen, who drove the stolen car, was wounded by Guard Forsythe's last cartridge.

Bits of evidence coming to light here and there since the escapede, show that the plot to escape was well laid, had been hatched for some time, and had been known to a number of the men.

Mr. Thompson said that one of the convicts must have been familiar with the running of a car, as he jumped into the front seat and had it going in quick order. He threw all the gas possible into the engine and left at a second's notice. The convict who was driving the car appeared to be about 45 years of age, while the others were very much younger. All of the men were bareheaded and did not appear to be very much excited. They did not have any firearms in their possession.

The middle man in the rear seat used abusive language and threatened to beat up Mr. Thompson if he persisted in detaining them.

The convicts left the automobile in Arthur Kemp's field, which is located on the main Inverary road about four miles north east of Kingston.

Mrs. Kemp stated that the automobile came along the road at a terrific rate of speed, and the occupants did not wait to open the gate leading into the field, but ran bang into it. Not much damage was done to the car. The five men immediately took to the woods. The woods at this particular point are very thick, so it is expected that it will take some time to locate the convicts.

**Struck Guard With Pichfork.**

One of the guards who happened to be near the convicts when they first escaped attempted to stop them, and he was struck with a pitchfork. The guard refused medical assistance, although Dr. R. J. Gardiner was close by, and took up the chase with several of his comrades. He later entered a car and continued after the fugtives.

The daring of the ruse shows that the convicts concerned decided to stake everything on the lone chance of obtaining their freedom, whether temporary or longer. If they should obtain firearms the consequences may be very serious.

**Car Was Riddled.**

It was found that the automobile in which the men made their escape had been struck by some bullets which were fired by guards of the penitentiary. A piece of the steering wheel had been carried away with a bullet and there was blood on the steering gear as well as on the wind shield. One bullet had passed through the back of the top of the auto, while another had gone through the top.

The heavy gate, smashed in by the men in their flight, had been locked with a chain which held fast, while the gate broke in the centre.

Two automobiles which contained the gaurds were within two or three hundred yards of the convicts when they left the atuo and beat it for the woods.

The guards got out of the autos and fired on the convicts and some of the shots must have hit them.

The automobile in which the men got away is not badly damaged although it is mired in the soft ground and can be taken out without much trouble. The small light in the inside of the auto was still burning.

## Tokio Dead 47,000 23,000 in Yokohama

WASHINGTON September 11. —The dead counted by the Japanese authorities up to September 7th, numbered forty-seven thousand in Tokio and twenty-three thousand in Yokohama, the foreign office in Tokio reported last night to the Japanese embassy here.

## Acquitted of Charge of Ill-Treating Wife.

JOLIETTE, Que. Sept. 11. — Pierre Bergeron of Lenoraie, charged with ill-treating his wife, was acquitted here to-day for lack of evidence in so far as the indictment was concerned. Bergeron's arrest last year caused a sensation at Joliette. Counsel for the defence said that the accused had not conducted himself as a saint or a hero — he had lived a miserable life for 15 years and the benefit of the doubt should be given him.

Judge Dubeau in acquitting Bergeron, said the accused might have been a better husband but that he was not guilty of acting like a brute towards his wife.

# BETHANY VILLAGE AND THE DISTRICT

Mr. George Wilson of Yelverton, was a business visitor to the village Saturday evening.

Mr. Lawrence Wright and sons, of Janetville, were visitors to the village on Saturday.

Mr. W. A. Jakeman visited his brother in Rochester, N.Y., for a few days last week.

Mrs. Alva Thorndyke left on Sunday on a motor trip to Bowmanville, London and other points of interest.

Mr. and Mrs. Clarence White and sons of Monaghan, were guests of Mr. and Mrs. Wm. Lee, on Sunday.

Mr. and Mrs. Milton Wright visited Mr. Wright's sister, Mrs. McGahey, in Lindsay on Sunday.

Rev. W. T. Wickett of Tyrone, a former pastor, preached in the Methodist church on Sunday evening to a large and appreciative congregation. Rev. W. H. Dafoe was preaching anniversary services on the Haydon appointment of the Tyrone circuit for Mr. Wickett.

Mr. A. H. Monk preached on Sunday for the third Sunday in succession at Queen street church, Lindsay, in the absence of Rev. A. L. Brown, who was taking his yearly vacation.

Miss Jennie Lee is visiting with friends in Peterborough.

Mr. and Mrs. P. C. Brown and Mr. and Mr. and Mrs. Geo. Spencer attended the fowl dinner at the Long Sault church, Tyrone circuit, on Monday night.


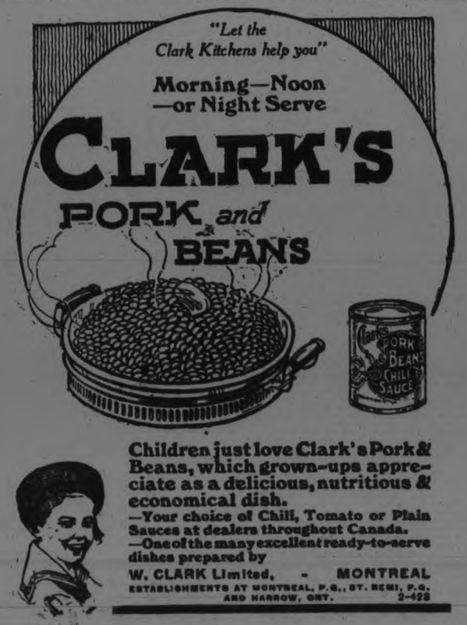

Children just love Clark's Pork & Beans, which grown-ups appreciate as a delicious, nutritious & economical dish.
—Your choice of Chili, Tomato or Plain Sauces at dealers throughout Canada.
—One of the many excellent ready-to-serve dishes prepared by
W. CLARK Limited, - MONTREAL
ESTABLISHMENTS AT MONTREAL, P.Q., ST. REMI, P.Q. AND HARROW, ONT. 2-428



INFANTS DELIGHT TOILET SOAP
49


# CAMPBELLFORD AND DISTRICT

## Residents Here Manifest Interest in Astronomy—Mission at St. Mary's Closed.

Campbellford, Sept. 11. — Young and old in Campbellford have a taste for astronomy and there are a good many pairs of sore eyes as a result of gazing at partial eclipse of the sun on Monday afternoon. Old Sol, hidden behind heavy clouds all morning, emerged at about the hour scheduled for the phenomenon, as if to give all a chance to study the change in his appearance. Those who had the foresight to provide themselves with smoked glass had an excellent view of the eclipse.

**Mission at St. Mary's.**

The mission that has been conducted all last week at St. Mary's church, closed on Sunday night, and Revs. Fathers O'Brien and McCandlish of the Redemptorist Order, who conducted the special services, left for Toronto on the noon train Monday. The most impressive service of the week was that of Saturday evening, devotion of the Virgin Mary. The children of the Parish, the girls all dressed in white, marched in procession, singing hymns of praise, to the church, where the front pews were reserved for them. They sang several selections, accompanied by the organ during the evening. The image of the Virgin was surrounded by floral wreaths, and the discourse of Father O'Brien, the preacher of the evening, told why the church held the Mother of Christ in esteem above all womankind.

**First Case of "Flu."**

Clarence Booker is around again after an attack of the flu, the first case of the kind recorded in town this season.

# CREATE SEPARATE DEPT. OF POLICE

## Provincial Body to Take Charge of the O. T. A. Enforcement.

TORONTO, September 11. Canadian Press. — It is understood that a decision was reached at a conference in the office of the Attorney-General last night to create a separate provincial police department to take charge of Ontario Temperance Act enforcement. An official announcement is expected shortly.

Hon. W. F. Nickle presided, and others present were General Victor Williams, head of the Provincial Police, James Hales, chairman of the Board of License Commissioners, J. A. Ayearst, Chief License Inspector, W. S. Dingman of the License Board and Deputy Attorney General Bayly.

## LITHUANIAN REDS PLOTTED IN STATES.

### Led Massacre of Non-Union Miners and Aimed at Control of Labor.

NEW YORK, Sept. 11.— (Canadian Press.)—Eighty-six Lithuanian Bolshevists led Herrin massacre of non-union Illinois miners, United Workers of America charges in making an article public, exploising an alleged plot by Moscow Communists to gain control of labor in the United States. Mob leaders, 67 of them, were present in Herrin as an American branch of Lithuanian Communists, according to the article, and nineteen other Communists were imported to foment attack on the stripe mine of the Southern Illinois Coal Company, which culminated in the violent death of 22 men in June last year.

Since the massacre, it is charged, Communists tried unsuccessfully to foment a general strike among rail workers last November and among coal miners last April, which also failed of execution.

## HANDS ACROSS THE TABLE.

### Husband and Wife Drops Two Storey in Quake.

KOBE, Sept. 11.—Maj. R. F. Smith, attache of the British Embassy, and his wife had the most amazing escape yet reported. When the first earthquake shock came they were sitting on the third floor of the Embassy; the floor of the room dropped with a crash, carrying them, still in a sitting position with hands clasped across the table, down two storeys. They landed in the same position, the furnishing in the room protecting them from the falling debris. They were not injured, and are proceeding to Shanghai aboard the Empress of Canada.

# CAMPBELLFORD SCHOOL GRANT STILL HELD UP

## Council Met Last Night and Decided to Refer Matter to Provincial Member—Improvements Wanted.

CAMPBELLFORD, Sept. 11. — At the regular meeting of the Council last night when the finances of the town were under consideration, the matter of the $1400 grant that was withheld by the Department last year because the High School building was not up to standard requirements came before the Councillors. Reeve Anderson and Councillor Allan stated that they had been informed that the grant had not been paid and that the allowance made by Department this year was for 1923 not for last year. Town Treasurer Wood who was present, said that he had received that information from Secretary Stephens of the Board of Education. Reeve Anderson and Councillor Allan both maintained that the withheld grant had never been passed by a special Act of the Legislature as required by the statute and Reeve Anderson proposed to take the matter up with J. F. B. Belford, the president representative from Northumberland.

**Evidently a Mistake.**

Evidently some one has made a mistake with regard to this matter. After the Council meeting Mayor Meyers and Councillor Cole went to the office of the former, where they learned by referring to the official Government report that the grant for 1922 had been passed by the Legisiature. The grant for 1923 is not due until about October 21st so that the amount received this year already must have been the grant that was withheld in 1922.

**Who Deserves the Credit.**

The credit for the recovery of this $1400 belongs to Mayor Meyers and Councillors Cole and Meiklejohn. At the beginning of the year, when it appeared certain that the town was to lose the grant, they went to Brighton for a conference with Wesley Montgomery who at that time was the local representative. Mr. Montgomery took the matter up with the Government and after several weeks of hard work succeeded in securing a promise that a special act would be introduced in the Legislature providing for payment. Ex-Minister of Education Grant gave the town councillors the same assurance when they waited on him last winter to discuss the High School problem. The special act was passed towards the close of the session.

**Sewer for High School.**

All the members of the Council were in attendance last evening, with the exception of Councillor Burke. A deputation from the Board of Education consisting of Trustees Irwin, Lynch, Birmingham and Dr. Watson was present and Trustee Irwin as spokesman, asked that a sewer be constructed from the new High School down Ranney street, to connect with the Bridge street sewer.

Earlier in the session a petition, signed by 15 residents of Ranney Street, asked for the same improvement, but as the number of signatures was less than the two-thirds required, this was referred back to the resident who presented it. The sewer, however, will be built, and work will start upon it at the earliest possible moment.

Engineer Hayes, who is superintending the building of the High School, will make the survey and draw up the plans.

**Routine Business.**

A large amount of routine business was disposed of. Fuel Controller Ellis, of Toronto, wrote advising the Councillors to prepare for the worst by finding substitutes for hard coal, and also recommended that a local fuel controller be appointed to co-operate with the Provincial authorities.

This communication was filed.

Mayor Meyers said that he had been assured by local dealers that the fuel question in Campbellford was not serious. In any case, the town has the best of all substitutes for coal, good hardwood.

The sewer on Booth street will be extended at once so as to permit the church property of St. Mary's parish to be connected with it, a matter that has been in dispute for some time.

T. S. Tait and Son were granted permission on the usual conditions, to install a gasoline tank in front of their premises on Front street.

Sam Buckston, who has built a handsome residence on Palliser street, near the bridge, asked for a sidewalk but it was decided that it was too late in the season to undertake this work. In the meantime the town will put in a gravel entrance to his house from the street.

The Council decided to meet at 9 o'clock Tuesday morning at the Mayor's office to look over proposed repairs on Garry street and on the streets near Christ church.

Dr. O. C. Watson complained that the sidewalk in front of his residence is too low and that in wet weather it is flooded sometimes to such an extent as to be impassible, pedestrians being obliged to take to the roadway. The Council looked into this matter some time ago, but the doctor's patience was unequal to the strain of waiting for action. He received another assurance that something would be done.

**Debenture By-law Passed.**

A by-law providing for the raising of $8,850 by a debenture issue to pay the cost of the Front street sewer, was put through its various readings under the sponsorship of Deputy Reeve Wilkinson. This amount includes the costs of the law suit which arose out of this work, Town Solicitor Humphries having assured the Council that these costs could be legally added. Reeve Anderson and Councillor Allan objected to this procedure and voted in the negative when the roll was called on the final adoption of the by-law.

**The Town's Finances.**

In order to give the councillors an idea of where they are at financially, Town Treasurer F. W. Wood submitted a statement of the receipts and expenditures so far this year. The total income to date was $84,815.99 and the expenditure $79,882.78. Treasurer Wood has only about $500 in cash in the bank, but there are many sources of revenue left. The taxes collected on the first half year's call totalled $43,800 and the amount due the last half of the year, while probably less than this, will still be considerable. The school grant, too, are still due the town.

**Councillor Carter's Grievance.**

"It is impossible for some of the councillors to get away at 9 o'clock in the morning to attend these special open-air sessions," said Councillor Carter when the councillors agreed to make a tour of the town at that hour Wednesday.

"You should have thought of that at the beginning of the year," replied Mayor Meyers, who during his several terms in public office, has been at all times ready to make sacrifices in the interests of the municipality.

## WILL OFFER $200,000 FOR ROGERS HORNSBY.

ST. LOUIS, Mo., September 11.—John J. McGraw, of the New York Giants, is expected to renew an offer of $200,000 for Rogers Hornsby following a fight between Hornsby and Manager Branch Rickey of the St. Louis Cardinals last week, the St. Louis Star said yesterday.

Rickey, on his return from the New York trip, warned that a shake-up of the St. Louis team was due, and the first man dropped for failure to "respect authority" was Eddie Ainsmith, veteran catcher, who failed to catch a train.

The Chicago Cubs also are reported bidding for Hornsby, the leading batter of the National League.

# HASTINGS HOPES FOR NEW INDUSTRY

## Public Meeting Hears Proposition From American Director—Ideal Site.

HASTINGS, September 11.—One of the largest meetings ever held in the town took place last night in the Opera House, when nearly every ratepayer turned out to hear the reports of one of the directors of a large American factory which is looking for a site in Ontario to build.

Hastings has been chosen as an ideal spot on account of its location on the Trent Canal, and being situated about 20 miles from Cobourg, which leaves it easy to export the goods manufactured out of Ontario.

Guelph has been spoken of for this industry, but the freight rates are so high from that place to the United States that it is impossible to locate there.

The proposition which the speaker put before the ratepayers was for a loan of $10,000 to be payable in ten years, or $1,000 a year till the whole was paid off, the loan to bear interest at 7 per cent. For security the company would give a mortgage on the building, plant and stock. They also requested a fixed assessment for ten years. All the machinery installed in the factory would be new.

This factory has only one competitor in Canada, and with Canadian and export trade it would not be long before 100 hands were employed in the Hastings factory.

Hastings is an ideal spot as to the labour conditions. A number of girls would be employed.

Their main factory is now located in Allentown, Penn., but as the United States Government will not allow them to export their products into Canada, a factory has to be built in the Dominion.

## ONE MURDER CASE ON MONTREAL LIST.

### Hindu Sailor Charged With Killing Comrade in Port.

MONTREAL, Sept. 11. — Mr. Justice Jos. Demers opened the September term of the court of King's Bench to-day and the Grand Jury was given 124 cases for study and report. They will make their first report tomorrow afternoon. In the course of the day 71 of the accused made option for speedy trial before the court of special session and it is expected that by the time the Grand Jury has completed it's work the majority of the others will also choose that option.

There is one murder case on the roll for this term that of a Hindu sailor named Hossein Cassum, from the steamship Sheafmount. He is accused of killing a fellow sailor Said Salem.

## MANY PICTURES MADE OF ECLIPSE.

### Navy Aviators Went Up More Than 16,000 Feet.

SAN DIEGO, Calif., Sept. 11. — (Canadian Press.)— Navy aviators are depended upon by sirenlists to furnish them with photographs showing corona of the sun.

Fifteen aeroplanes from United States' battle fleet squadrons took the air more than an hour before the totality period of yesterday's eclipse of the sun and each of them rose to more than 16,000 feet, considerably above the fog and cloud banks that interfered with a view from the ground.

Many photographers of the eclipse were made. Sirenlists at Point Loma stated that, because of adverse conditions prevailing, eclipse observations were unsatisfactory.


BULLDOG SOLE LEATHER
TANNED ONLY BY BEARDMORE & CO. Tanners Since 1842 TORONTO — MONTREAL

Demand it on your new shoes and for repairs
Toughest Leather Ever Tanned



FREE—10-shave tube—Send coupon

Make This Shaving Test
and find quicker, better shaves!
Millions of men have made the test we offer you, here. They have found a way to take the discomfort out of shaving, to shorten shaving time.
At our expense, this test will show you the same benefits.
For 18 months we worked—making 130 experiments—perfecting Palmolive Shaving Cream for you. Now see how well our work was done.
Discover how we produced shaving cream possessed of 5 distinct betterments:
It multiplies itself 250 times in rich, foamy lather.
Softens your beard—no matter how tough and wiry—in one minute, without "rubbing in."
Lather lasts, moist, luxurious, for 10 minutes, if necessary, on your face.
Hairs are held erect to meet the blade, by extra strong bubbles—making your shave cleaner, easier.
And your face is cool, comfortable, after—thanks to the blend of palm and olive oils.
The test is to be at our expense. You cannot lose. It means greater comfort for you—every day, all day.
For ten perfect shaves, free, mail the coupon today.
THE PALMOLIVE COMPANY OF CANADA, Limited
Montreal Toronto Winnipeg
Made in Canada

PALMOLIVE SHAVING CREAM
10 SHAVES FREE
Just fill in and mail to The Palmolive Company of Canada, Ltd., Dept. D 441 Toronto, Ont.
Name
Address
City
2140



When You Visit the Exhibition
Call On Us and Get Acquainted
Every Visitor to the Fair is cordially invited to call at our new store, inspect our stocks and get acquainted with our factory-to-home system of selling house furnishings. A useful household article will be given to every visitor to the store during the Exhibition and no one will be solicited to buy.

SPECIALS FOR THE FOUR DAYS OF THE FAIR ONLY

CURTAIN SCRIM—Extra good quality, fancy drawn-work borders, in white, ivory and ecru, 36 inches wide. Regular price, 25c. Special at, yard..... 15c

SCOTCH MADRAS—Choice of eight new designs, in floral, conventional and scroll effects, some with borders, cream shade, 36 inches wide. Regular price, 45c. Yard..... 35c

ENGLISH DRAPERY CHINTZ—All-over floral designs, 5 different color combinations, in rich silky effects, 50 inches wide. Regular price, $1.25. Yard..... 65c

CARPET SWEEPERS—Hygeno. Another 25 of these guaranteed Sweepers, with heavy hair brush and steel frame, for Saturday Regular $4.00, for $2.75

KITCHEN CHAIRS—Hardwood, golden finish, shaped seat, strongly made with double rings all around. Regular price, $1.35, for, each..... $1.15

DRAPERY CHINTZ AND CRETONNES—Splendid range of designs and colors, suitable for any style of room, 36 inches wide. Regular price, 55c, for, yard, 33c

FILET CURTAIN NET—Floral and conventional designs, lace edging, ivory shade, 43 inches wide. Regular price, 90c, for..... 73c

RUBBER STAIR TREADS—Corrugated, with border, grey. Size 6 x 17. Regular price, 18c each, for..... 12½c

McBride & Franks
224 Charlotte St. - - Phone 2069

# New and Interesting Facts from Science and Life

## Is the X-Ray Sure Death to Cancer Germ?

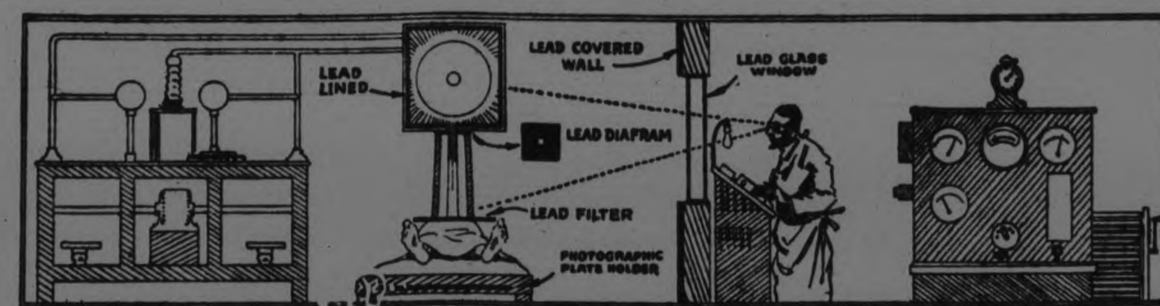


The Sectional View Above of the X-Ray Laboratory Shows How the Doctor Is Protected from the Powerful X-Rays by Means of a Thick Lead Glass Window, Through Which He Can Watch the Machine and the Patient as Well. A Lead Filter and Lead Focusing Diaphragm Are Interposed Between the Patient and the Giant X-Ray Tube, Which Latter Is Also Inclosed in a Lead Lined Cabinet. The Beam of X-Rays Applied to the Patient at the Desired Spot Pass Through the Opening in the Lead Diaphragm, Then Through the Lead Filter Placed Directly Over the Patient, Through the Body, and in Turn Affect the Photographic Plate Placed Under the Couch on Which the Patient Lies.

MEDICAL scientists are confronted by a no more difficult and baffling problem than that of finding a specific remedy for the treatment of cancer. The sum total of scientific research to date indicates that full reliance must be placed on three known methods, namely, surgery, radium therapy, and X-ray therapy. Dr. Isaac Levin, Chief of the Cancer Division of the Montefiore Hospital and Clinical Professor of Cancer Research of New York University and Bellevue Hospital Medical College, who has written quite a treatise on cancer therapy in "The American Physician," maintains that cancer is neither an infectious nor a systemic constitutional disease, but manifests itself as a local disturbance in a group of normal cells. It begins its development as a local transformation of a small group of normal cells into cancerous cells. Some of these transformed cells become disassociated from the primary tumor, and are transported to distant regions where they form secondary tumors, and the latter again produce a local disturbance.

It is difficult, therefore, to develop a truly specific method of treatment of cancer. Such a specific remedy would affect deeply the cancer cells only and at the same time would be innocuous as far as the adjacent normal cells of the same organ are concerned.

Thus with surgery an attempt is made to remove normal tissue adjacent to the malignant tumor into which the cancer cells most frequently spread, and also the regional lymph glands. However, surgeons cannot make much wider dissections than they are now doing, as the tumors or cancerous growths are usually situated in close proximity to vital organs, and amputation in their vicinity would endanger life. Consequently there is a limit to which a surgeon may go in removing the normal tissue adjacent to the tumors. For this reason cancer surgically treated very often comes back again. If the tissues adjacent to the cancerous growths could be removed to prevent the spread of the cancer cells operative measures would be absolutely successful.

Radium and the X-ray, explains Edward London, in Science and Invention, act differently from surgery inasmuch as they are capable of destroying the cancer cells without injury to the normal tissues.

In the treatment of cancer by radium the first effect of the radiations is a direct action on the cancer cells. This effect consists in the inhibition of the proliferating power of the cancer cells. When the cancer cells cease to divide, they grow old, degenerate and die. In the opinion of Dr. Isaac Levin, this degeneration and death of the individual cancer cells may not be directly due to the action of the radium and the X-rays, but takes place in the natural course of the lifecycle of the cancer cell.

Each cell goes through a period of development or of youth, a period of maturity, and finally a period of old age, which gradually leads to death; the life of the individual cancer cell is very short, but in the natural course of events the cancer cells divide rapidly into two young daughter cells.

The radiations of radium and the X-rays inhibit this division, and interfere with the growth of the cancer cells. The superiority of radium over the X-rays is due to the fact that a radium tube can be placed in close proximity to the cancerous growth.

The X-rays on the other hand originate at the target of the X-ray tube, and become greatly diminished in strength before they reach the cancerous growth. Consequently, there is a certain air distance between the focal point in the X-ray tube and the body of the patient which varies from two to three feet, to which an additional distance, which may be as much as 5 inches, must be added as the distance from skin to tumor.

X-rays should not be used alone as a rule for the treatment of cancer patients. On the other hand, when used in conjunction with surgical procedures and radium, they give results in cancer therapy to-day which are much more gratifying than the results obtained a generation ago.

Dr. Isaac Levin draws the following conclusion: "Cancer therapy requires a great deal of sound judgment and influence in handling complex chemical conditions. The co-operation and real team work of physicists, chemists, biologists, and clinicians of all special tests in medicine are essential in order to obtain good results in treatment of cancer patients."

## Is the Motor Car Making Man Lazy?

THE usefulness of automobiles, according to a writer in The Medical Review of Reviews (New York), cannot be questioned, nor can the desire for leisure which possesses the large number of people who drive, not because they are in a hurry or have to cover long distances, but because they are lazy and so drive everywhere instead of walking.

"Are we going to become a physically lazy nation, and, through lack of exercise, a people of pendulous abdomens and small legs?" asks this writer.

"Walking is one of the best forms of exercise, and one of the best means of keeping healthy. It will often prevent obesity, and will cure many cases of indigestion.

"Oftentimes walking will reduce flesh five or ten pounds in a short time. A walk a day, from three to ten miles, should be a health rule for every one.

"During the war when doctors were sent to training-camps, it was easy to tell a new man by his appearance; his skin was yellow, his abdomen pendulous and he was fatigued on slight exertion. He probably had not walked in several years, driving from one house to another. After a month in camp, with setting-up exercises, drills twice daily, equitation, long hikes, a change was noticeable; the skin lost its yellow appearance, the superfluous flesh disappeared, and in every way the man looked more healthy.

"Women often consult a physician because they are fat and want to reduce; they diet (by eliminating food they do not care for), follow every fad, from rolling to the Bergonie treatment, yet they are leading exponents of a sedentary life. They hate to walk. When they are advised to walk to reduce their weight they invariably say that they cannot because their feet are sore. The very woman who tells her children about the old custom of the Chinese women pinching their feet, unconsciously follows the same custom by wearing pointed-toe shoes which are so uncomfortable that she is crippled as far as walking is concerned."

## Uncle Sam Is MIGHTIEST in ENERGY

THE basis of a nation's power is its energy resources rather than its man-power strength, declared Dr. T. T. Read of the U. S. bureau of mines in a recent address. The modern way to employ human energy, he explained, is to set it at work intelligently to release other energy. The average workman's energy output amounts to about 1-10 horsepower. A coal miner therefore expends in an eight-hour day energy equivalent to that available in about two pounds of coal. Thus the American miner whose daily output is about 8800 pounds of coal multiplies his energy by 4400.

The energy of the 41,000,000 wage earners in the United States is approximately 4,000,000 horsepower—only nine times the potential energy output in the form of coal of 100 miners. Obviously coal, petroleum and water power are the real sources of strength in industrial civilization.

The following figures show the strength, on this basis, of the principal countries of the world, the numbers in each case referring to millions of horsepower-years:

| | Coal | Petroleum | Waterpower |
|---|---|---|---|
| United States | 500,000 | 400 | 37 |
| China | 200,000 | 60 | 20 |
| Germany | 48,000 | 2 | 2½ |
| Canada | 40,000 | 40 | 22½ |
| Great Britain | 27,000 | (?) | 1 |
| Australia | 19,000 | (?) | 4 |
| Russia | 17,000 | 280 | 16 |

In no other country is there as much as 1-50 of the total energy resources of the United States. Evidently many parts of the globe can never support an industrial civilization of any magnitude for the simple reason that they lack the resources of energy. China is now in somewhat the same position as was the present United States before the discovery of the New World and before any of its energy resources had been used. The energy resources of Japan are less than 1-500 as great as Uncle Sam's, and therefore the Japanese cannot afford to expand any energy for rough work requiring large quantities. Weaving silk and decorating porcelain require but little energy in proportion to the selling value of the finished product; the natural development of the Japanese will be toward industries that require a high degree of skill and relatively little energy.

## What Is the COLOR of Your MIND?

By DONALD A. LAIRD

WHAT color is your mind? Some people have what may be called colored minds. Whenever they think it is always in colors. Just as some people can think easiest in sounds, so can others think best with colors, and accordingly, almost all of their thoughts and ideas are tinged with some color.

David is a six-year old boy, the son of a college professor, who has a colored mind. David is a very bright, likeable child. His parents had noticed how he called one piece of music the "red march," and another one the "green song." All the pieces of music had been given a color as a name by the lad. His parents thought it was just a child fancy, and let it go at that.

But a psychologist learned about this boy who talked about music as if it were colored and came to see the boy. The psychologist, much to the parents' astonishment, found that the lad thought, not only of music, but of practically everything, as being colored. To David Monday was blue, Tuesday bright red, Wednesday a dull grey. Every day of the week has a color for him. Likewise numbers had colors as did names.

The techincal term for colored thinking is synaesthesia. This term also includes other forms of linked sensations. Some people have shapes, rather than colors, associated with names and ideas. Still others think in terms of smells, although this is very rare.

David's father was found to have synaesthesia much similar to his son's. Monday was blue to the father, Tuesday was orange, and Wednesday white. The father also thought of the different States and cities of the country as colors. It is strange that the father did not know about his synaesthesia until the psychologist started studying the boy. He had always taken it for granted that everybody thought in colors just as he did and could see nothing unusual in it. He was much surprised to find that it was unusual, and that in many of his colors connected with ideas of things, he and his son had much the same thoughts.

Thinking in colors is not especially common, but neither is it a rare occurrence. Most folks with colored thinking are in ways similar to the father: they do not know that it is anything unusual. In almost any social gathering someone will be found, however, who has a colored mind.

## TOWER for STUDYING the SUN

DURING the last few years much attention has been devoted to study of the sun, which is interesting not only because it warms and lights the earth, but also for the reason that it is a typical star.

Looking up at the Milky Way, the night sky is seen strewn with countless myriads of stars, all of which are suns; but even the nearest of them are so far away that they are nothing more than points of light to the most powerful telescope. But the solar luminary is relatively close at hand, and can therefore be observed to great advantage.

Much of the work done at the Mt. Wilson observatory, near Pasadena, Cal., has had to do with the sun—the variations in the amount of heat it gives out, etc.—and recently the astronomers there have set up a tall, skeleton tower for the purpose of studying the "spectrum" of the solar luminary. On top of it is a small circular room with a revolving, dome-shaped roof that serves as an observatory.

A beam of sunlight thrown through an ordinary glass prism upon a wall is split up into a rainbow of colors which is called a spectrum. An instrument known as a "spectroscope" gives a view of this rainbow in great detail, showing bands and lines across it which have come to be recognized as representing certain elements—iron for instance. By this means helium was found in the sun (whence its name) long before it was discovered on the earth.

It is very interesting to know that the sun is composed of the same materials as those which go to make up the earth. But doubtless its spectrum still holds secrets which it would be useful to know. Hence the solar tower on the summit of Mt. Wilson, which is utilized for the purpose of analyzing sunbeams.

A beam of sunlight, admitted through an aperture in the revolving dome, is split up by a large spectroscope, and thus is made available for detailed study by an observer stationed in the circular room at the top of the tower.

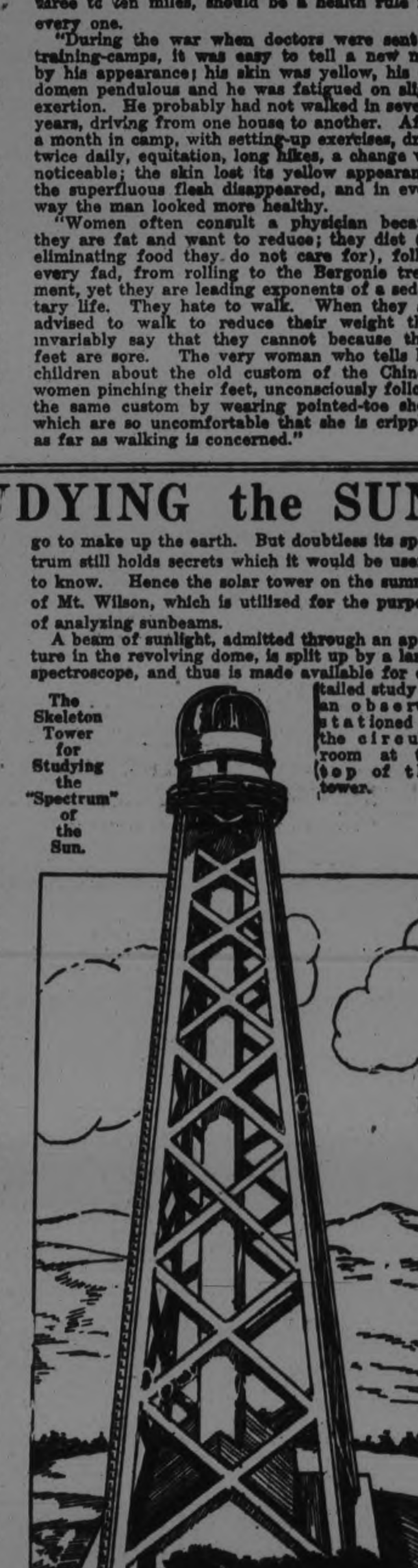

The Skeleton Tower for Studying the "Spectrum" of the Sun.

## HOW SENSITIVE Are Your EARS?

UP to the present time there has been no satisfactory technique for loudness comparisons of different tones. At a recent meeting of the National Academy of Sciences in Washington, Dr. Donald Mackenzie of the Western Electric Company read a paper on the relative sensitivity of the ear at different tones. He gave a description of an alternation phonometer which makes it any easy matter to adjust to equal loudness two tones of different pitches. With this instrument a determination has been made of the relative sensitivity of normal ears of both men and women, over the pitch range from bass to [illegible] sound intensities midway between the least audible and the painfully loud.

It is found, according to the Scientific American, that the sound energy necessary to produce a given loudness is smaller the higher the pitch, at least within the range examined. Different ears agree more closely at these intensities than at the least audible, and no difference is detectible between men and women. Interpretation of the results shows them to be in harmony with Fechner's law, according to which the difference between the sensations due to two lights of the same color or two tones of the same pitch is proportional to the ratio of intensities of the lights or sounds causing the sensations. This simple law holds only at moderate intensities.

Phonometric comparisons by a small number of observers were made at intensities from very faint to very loud. It appears that any one ear varies from day to day, but these variations are most noticeable at the extremes of loudness.

The results taken all together strongly suggest that, on the average, the relative sensitivity of the ear to different musical notes is practically the same whether the sounds are loud or faint.

## MYSTERY Creatures of the OCEAN

MAN has explored the land surface of the earth pretty thoroughly, and has classified most of its animals. But little is known about the world's oceans and their mysteries.

Ships stick to the same tracks between ports and there are millions of square miles of sea where the smoke of a steamer is never seen. Even close to well-known shores there are gigantic depths still to be plumbed to discover what life exists in the abysses.

The mysterious sea monster captured recently off the coast of Florida has given naturalists a shock. They cannot laugh at it as they do at the sea serpent, for it has been lying on the beach for anyone to see, measure, or examine.

This giant of the deep is quite unlike anything ever seen before. It weighs 33,600 pounds (15 tons); its hide is 3 inches thick, and inside it was an octopus weighing 400 pounds, a black fish weighing 1,500 pounds, and nearly four hundredweight of coral.

Nor is this strange beast by any means the first of such mysteries which have been cast up on the shore or taken by man. Two years ago a monster was found ten miles from Bombay, which was just as great a puzzle to naturalists.

This evil-looking creature was 25 1-2 feet long and its huge face had an uncannily human expression. The mouth was three feet long, with extremely sharp teeth. The body, dull black, was curiously ribbed. Its eyes were small and its great fins had the shape of an elephant's ear. Perhaps the strangest thing about it was that it was still alive after being forty-eight hours out of water.

Elephant-like was the head of a creature caught in Port Fairy Bay, Southern Australia. This fish, totally unlike anything ever seen before, was 9 feet 6 inches in length, had a tail like a screw shaft, a nose like a rhinoceros, and a huge toothless mouth. Its fins were large, and its skin black and soft.

Much smaller, but equally puzzling to naturalists, was a creature landed at Yarmouth by a steam trawler. Its body was seal-like in shape, and it resembled a seal in that it had two flippers, but its head tapered to a sort of beak, and it had a tail shaped like that of a porpoise.

The mouth was furnished with a double row of sharp teeth, and on top of its head was a blowhole such as whales have. The creature's eyes were mere slits. No one could classify this extraordinary specimen.

From its enormously thick hide and its tiny and almost useless eyes, it is supposed that the giant Florida fish lived in the profound and chilly depths of the ocean.

For similar reasons it is believed that a fish taken on the coast of Maine was also a denizen of the very deep sea. The creature was six feet long and weighed about 200 pounds. Its head was extraordinarily wide, and its mouth like a great bag with small but sharp teeth. It was practically boneless, the bones being represented merely by gristle.

## SHOES of Snake SKIN for Modern EVE

THE modern Eve takes a characteristic revenge upon the descendants of the serpent, which served her such a dreadful trick in the world's early history. She wears it in the form of shoes.

The newest shoe modes include fish-skin footwear, as well as those made from reptiles. Dolphin, dyed in the loveliest shades of green, blue, fawn, and also in black, will be a novelty warranted to make folks stare.

Should you decide to purchase a nice pair of grey shoes, you will order a pair of Java lizard shoes. Supposing you want the contrast of soft fawn and grey, you will become possessed of a pair of python shoes. This particular python comes from Southern Nigeria. But grey is being eclipsed in popularity by shades of brown.

Burma lizards are used specially for children's shoes, as this lizard is small; four skins being required for one pair of woman's size footwear.

There is much to be said in favor of crushing the serpent underfoot for the benefits of durability, comfort, and becomingness that it possesses, and the ease with which it can be cleaned. Snake shoes are labor-saving shoes. All that is required to produce a good appearance is the application of a little beeswax.

The Duchess of York had several pairs of these novel shoes in her trousseau, and so had Princess Mary, Viscountess Lascelles.

Tropical waters, jungles, and forests provide luxuries in snake skins, so varied in strength that they fashion the toughest of riding-boots and golf-shoes for men, and the daintiest of park shoes or boudoir "mules" for women.

Varied, too, in pattern are the scaly surfaces, some definitely geometrical, showing diamonds and triangles, others in the roughly-defined oblongs and ovals, surrounded by bands of contrasting coloring. As for the sizes of the creatures, they naturally differ considerably.

The golden anaconda from Mexico, whose blood-red spots upon a golden brown skin deepen in color under stress of excitement and "tan" to a brown shade, measures thirty-five feet in length; the skin of the king python is a yard across its widest part; whilst the lizards vary from the large New Zealand monitor to the tiny species from Burma, already mentioned.

A great deal of trouble has to be taken, and in some cases skin must be wasted, in order that a pair of shoes may really be a match.

One of the most arrestively pretty pairs of footwear is provided by the yellow jack snake of India. The centre is a lovely medley of soft grey and yellow, with a brighter yellow [illegible].

Be careful if you should covet one of the sacred anacondas of Mexico and think of capturing one yourself. An Englishman who was travelling in that country, knowing nothing of the reverence in which the reptiles are held, shot one, and then finding the safety of his party menaced, had to make a wide detour on his journey, by so doing avoiding inevitable massacre.

Newspaper Feature Service, 1923.

## VEGETABLE That Is Like STONE

IT would sometimes seem that nature has a sense of humor from the way it makes animals look like plants, plants like animals, and both, on rare occasions, like inanimate objects. A striking example of the last mood are the stone-like plants found in southwest Africa. The family name of Mesembryanthemum was conferred on these plants by the German botanist who found and studied them.

There are several species of the succulent vegetable resembling various kinds of stones or pebbles, and in general they resemble the fat cactus family, but without thorns. Their brown color is a cunning protection against the hungry wild animals that roam there, for which they would not only furnish food, but a sort of cooling drink. As a further disguise these "stones" are usually found associated with real stones, smooth stones of dry creek beds, which they closely imitate by color as well as by shape.

The Mesembryanthemum, an African Plant That Resembles a Stone.

## Trench HELMETS Now WORN to Protect MINERS

THE trench hat, the old "tin hat" that served in some measure to turn aside shrapnel hail on the war-swept fields of France, is coming into extensive use as a means of head protection against falls of rock and ore in the mines of California, West Virginia, Oklahoma and many other States, according to R. V. Ageton, metal mining engineer of the Bureau of Mines. The trench shoe and similar heavy shoes are also being utilized by miners as a medium of foot protection.

"The Cornish miner of earlier days, who has left his mark in nearly every metal mining camp of the United States, usually protected his head with a hard resined felt hat, on which was stuck a candle, the candle being held in place by a gob of mud," Mr. Ageton continues. "The hat was hot, heavy and cumbersome, but long years of mining experience had impressed on the Cornishman the wisdom of protecting his head from bits of falling rock. His heavy, cumbersome, cowhide boots, with soles half an inch to an inch thick, undoubtedly prevented many an accident to his feet.

"Stiff protective hats are still widely used in some mining districts, but in general the custom of wearing stiff hats is not nearly so common in mines of this country as it should be, probably because a large proportion of the foreign-born miners, as well as many American-born miners, now come to the mines from other occupations, without previous knowledge of mining, and do not appreciate the importance of protecting the head and foot from minor accidents. In recent years, however, the Bureau of Mines has noted a gratifying increase in the use of protective devices for the head. Many soldiers had been miners and came back with a wholesome respect for the trench helmet and the thick trench shoes."

# We Announce Our Formal Autumn Opening

**We Cordially Invite Out of Town Exhibition Visitors**

*While in the city to make use of the free accomodation of this store--telephone, checking room, wash room and the rest room--Second Floor.*

**$1.98 Black Satin Paillette**

35-inch Black Satin Paillette, a rich finish and all pure silk, for the new gowns and waists, good firm weight. Wednesday,

**$1.59**

FOR THE ADVANTAGE OF EVERYONE WHO HAS NOT YET PURCHASED A

**Fall or Winter Coat**

WE WILL CONTINUE THIS SALE FOR WEDNESDAY AT

**$19.50**

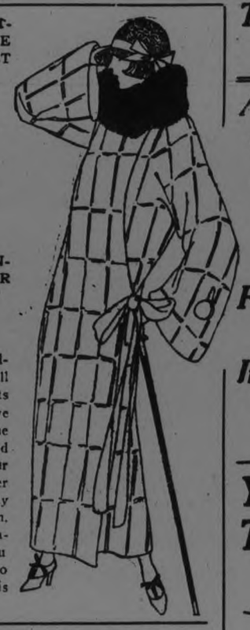

A new addition of models just arrived to fill in the gaps where Coats have been sold, and we can assure you of the smartest Burberry and Fur-Trimmed Velour Coats that have ever been shown in this city at less than $30.00 each. Every Coat is this season's model and you are sure to find one to your satisfaction in this wide range.

*The store will be open to-night from 8 to 10 o'Clock*

*And continuing Wednesday, Thursday and Friday, and we extend a cordial invitation to the ladies of Peterborough and vicinity to attend this fashion event. Elaborate showing of*

*FALL & WINTER COATS, SUITS, DRESSES, MILLINERY, Etc.*

*If you are interestsd in correct Styles do not fail to take advantage of this wonderful display.*

**$3.00 Black Duchess Sateen**

36-inch Black Duchess in an extra heavy weight and all pure silk. This is one of the best values we have shown for some time. Wednesday special, yard .....

**$2.19**

*IF you attend the Peterborough Exhibition be sure to visit our exhibit of Coats, Dresses, Millinery, Draperies and Furniture. It will be one of keen interest to you.*

## *Fall Underwear for Women & Misses*
### *At Special Wednesday Sale Prices*

ALL-WOOL

**Sport Stockings**

WEDNESDAY, PER PAIR,

**98c**

Smart, neat fitting Stockings in wide rib weave. Colors of navy, brown, fawn, beige, sand and grey to choose from. Fine qualities of pure wool and very stylish for fall wear.

WOMEN'S "VELVA" BRAND

**Vests**

WEDNESDAY,

**79c**

A fall weight quality knit from fine combed cotton yarns in plain weave. Long sleeves, strap shoulder or topless styles to select from.

FIRST QUALITY "HARVEY" AND "PEERLESS"

**Summer Vests**

ON SALE WEDNESDAY,

**25c**

In opera, V neck and strap shoulder styles. A clearance of the season's best qualities. Sold regularly up to 50c. Exactly half-price for Wednesday.

**Baby's Rubber Pants**

SALE PRICE, PER PAIR,

**25c**

They are made of pure rubber gum, with elastic knee and waist-bands, in colors of white, flesh and natural. Small, medium and large sizes.

NEW MODEL

**Corsets**

OF PINK BROCADE, PAIR,

**$1.29**

Correct models for the average figure. Medium tops, embroidery trimmed, non-rustable steels, strong hose supporters. A complete range of sizes.

## *You Will Find Every One of These Staple Items Splendid Value*

**English Bath Towels**

IN A SPECIAL ONE-DAY SALE WEDNESDAY, EACH,

**59c**

Just the time when you are refilling your Bath Towel supply you have the opportunity to purchase one of the best Towels on the market at a very great saving. A soft absorbent quality, in fawn, white and blue novelty stripes. Size 22 x 46 inches.

MILL ENDS OF

**Striped Flannelette**

27 INCHES WIDE—WEDNESDAY, PER YARD,

**17c**

The regular price of this quality would be at least 30c per yard. Special mill end purchase enables us to offer this splendid value for Saturday, in any length you desire.

MILL ENDS OF

**Unbleached Cottons**

ASSORTED WIDTHS, FROM 36 TO 40 INCHES

WEDNESDAY, PER YARD,

**19c**

You'll find these qualities equal to any you can purchase from 25c to 35c per yard. All free from imperfection, and in any desired length.

MILL ENDS OF

**Unbleached Sheeting**

ASSORTED WIDTHS, FROM 63 TO 90 INCHES

WEDNESDAY, PER YARD,

**59c**

Every piece is excellent value and is of fine texture and weave. You can purchase any length you want at this Sale price.

## *Rugs, Draperies and Furniture*
### *At Special Prices for Wednesday*

**New Rugs**

AT NEW LOW PRICES FOR WEDNESDAY

AXMINSTER, WILTON, BRUSSELS AND TAPESTRY, ALL IN ROOM SIZES

Wilton Rugs, size 6 feet by 8 feet 6 inches. Special Wednesday, each.... **$39.85**

Wilton Rugs, size 9 feet by 10 feet 6 inches. Special Wednesday, each.. **$69.90**

Tapestry Rugs, size 7 feet 6 inches by 9 feet. Special Wednesday, each, **$26.85**

Brussels Rugs, size 6 feet 9 inches by 9 feet. Special Wednesday, each, **$22.90**

Axminster Rugs, size 6 feet 9 inches by 9 feet. Special Wednesday, each, **$27.60**

**Set Dining Room Chairs**

SOLID WALNUT, LEATHER SEATS SPECIAL WEDNESDAY,

**$59.85**

An odd Set bought away below regular value. There are 5 Straight Chairs and one Arm Chair in the Set. At Wednesday's price they are a decided bargain.

**Fine Curtain Voiles**

A clean-up from a manufacture of high-grade curtains at about half regular value. In the assortment are Plain White, Ivory and Ecru Voiles and Crossbar and Flash Voiles in white only. All are what are called Silk Voiles, very fine and sheer. Special Wednesday, yard .....

**69c**

**White Crochet Bedspreads**

SIZE 82 x 92 INCHES—WEDNESDAY, EACH,

**$2.98**

Soft, round Cotton Yarns, woven in attractive, conventional designs. Hemmed ready for use. A Leader in the Staple Dept.

DOUBLE-FACED AND DOUBLE-FOLD

**English Chintz**

SPECIAL WEDNESDAY, YARD,

**$1.19**

Splendid assortment of beautiful color combinations to choose from. All 50 inches wide, and the same designs and colorings on both sides.

FORTY PIECES, ABOUT TWO THOUSAND YARDS, OF NEW

**Drapery and Comforter Chintz**

All 35 and 36 inches wide. This Chintz would sell at 38c to 50c yard if bought in the regular way. It was a clean-up price we bought them at, and we can now offer them to you for one day, Wednesday, at the extremely low price of, yard .....

**29c**

*Come to Hall's—To-night 8 o'Clock—Fall Fashion Show. Orchestra, Vocal and Instrumental Music*

*No Goods Sold. No Orders Taken. Just an Exhibit of High-Class Merchandise.*

## The Rummage Department Excells in Quality and Value

READY-MADE

**Pillow Cases**

WE ARE SELLING AT, EACH,

**19c**

And they are of serviceable quality cotton, well made and finished with two-inch hem, 42 inches wide, and specially reduced for Wednesday's selling.

D. & A. MODEL

**Corsets**

RUMMAGE DEPT.,

**98c**

Two separate styles to select from—one low, the other medium top. Elastic inserts and embroidery trimmed, non-rustable steels, 4 strong hose supporters. All sizes for the average figure.

REPEAT SALE OF

**White Cups and Saucers**

We have just received another shipment of these splendid value Coffee Cups and Saucers. Special for Wednesday, each ....

**13c**

BLUE WILLOW SEMI-PORCELAIN

**Cups and Saucers**

**25c** EACH

First qualities of fine English semi-porcelain, in all-over blue willow design. Regularly worth 45c each. Specially reduced for Wednesday.

WOMEN'S FLANNELETTE

**Nightgowns**

WEDNESDAY, EACH,

**$1.00**

Made of English flannelette, in slip-over or long sleeve, high neck styles. Buttonhole stitching 'rm the trimmings.

**Bungalow Aprons**

O' serviceable percale, in light and dark coloss. A practical style Apron for all kinds of housework. Wednesday, each....

**59c**

WOMEN'S FULL-FASHIONED

**Heather Stockings**

PER PAIR

**49c**

Full-fashioned Cashmere Stockings in brown heather mixtures. Perfect qualities, in splendid weight for fall.

"SAVON" CASTILE

**Soap**

One-pound (16 ozs.) size. Guaranteed absolutely pure. Wednesday's Sale price, each .....

**15c**

**Women's House Dresses**

SPECIAL FOR WEDNESDAY,

**98c**

EACH

Exceptional value in good quality Percale Dresses. All sizes may be had up to 44. Smart style, good fitting Dresses at a specially reduced price for Wednesday.

*Richard Hall & Son Limited*

## WEDDING BELLS

**PRESTON—YOUNG.**

A wedding of considerable local interest took place at St. Andrew's Church at high noon to-day, when Estella Whipple, only daughter of Mr. and Mrs. W. J. Young, 564 Charlotte Street, was united in the holy bonds of matrimony to Frederick Alexander Preston, son of the late A. A. Preston and Mrs. Preston, 304 Frederic Avenue. The pastor, Rev. James Rollins, performed the ceremony.

The church was artistically decorated for the occasion with quantities of palms, ferns, gladioli and asters.

The bride, who was given away by her father, wore a lovely gown of white silk crepe de chine, with Val lace trimming. Side insets formed of rows of the lace and rosettes of lace trimmed the skirt, the short sleeves were composed entirely of lace and the round neck was outlined by embroidery of heavy rope silk. A net veil with orange blossoms was worn, and the bride's bouquet was composed of ophelia roses, showered with valley lilies.

A cousin of the bride, Miss Ruby Young, acted as bridesmaid, wearing rose taffeta, with black picture hat, and carrying columbia roses. Miss Catherine Millard, niece of the bridegroom, was flower girl, in a dainty frilled frock of blue swiss muslin. She wore a wreath of orange blossoms and carried a basket of marguerites and sweet peas. Gerald Dawson, of Bailieboro, cousin of the bridegroom, was best man. Ushers were Allan J. Preston and Wilbert Franks. The wedding march was played by Mr. John Crane, and a vocal solo, "Love, at Dawning," was rendered in sweet voice by Mrs. Chas. Breckenridge, of Westwood.

After the ceremony, breakfast to over fifty friends and relatives was served at the home of the bride's parents. Mrs. A. A. Preston, wearing black canton crepe, with separate skirt panels of jet, and Mrs. W. J. Young, in black beaded crepe, received the guests. The dainty tables, in charge of Messrs. Hooper and Sons, were decorated with asters and sweet peas.

Mr. and Mrs. Preston left later by motor for a honeymoon at Stoney Lake, after which they will reside in Peterboro. The bride travelled in navy blue gabardine, with grey shoes and stockings, grey fur neckpiece and hat of grey velvet ribbon with rose plume.

Gifts received by the young people were numerous and handsome, and included a gold-lined silver tea set, with tray, from S. C. Warne, of whose staff the bride has been a valued member for the past five years.

**LEONARD—HAWKINS.**

A pretty wedding took place at eight o'clock this morning at the Church of the Immaculate Conception, when Rt. Rev. Monsignor McColl performed the ceremony which united in the holy bonds of matrimony Violet Hawkins, of Peterboro, daughter of the late Mrs. Hawkins and T. B. Hawkins, of South Qu'Appelle, Sask., and Edmund Leonard, son of the late Daniel Leonard and Mrs. A. Leonard, 298 Mark Street.

The bride wore a stylish suit of navy tricotine, grey taffeta hat trimmed with silver lace and ostrich plume, and squirrel choker. Her bouquet was composed of ophelia roses. The bridesmaid, Miss Mary Guerin, wore a navy suit and grey hat and carried sweet peas. George Leonard acted as best man.

A very interesting aspect of the wedding breakfast which followed the ceremony was its service to about forty guests under the apple trees on the lawn of Miss Sarah Tobin's residence at 48 Maria Street, where the bride has made her home since coming to the city from Western Canada.

Mr. and Mrs. Leonard left later by motor for a honeymon at Rice Lake. They will reside in Peterboro.

The bride, who was a popular member of one of the departmental staffs at the Canadian General Electric Company, was presented with many useful and beautiful gifts, including some handsome silverware from her fellow-employees.

**SOUTHERN—O'BRIEN.**

A pretty wedding took place at St. Peter's Cathedral at seven o'clock this morning, when Jule Etheldreda, younger daughter of Mrs. Winifred O'Brien, 409 Aylmer Street, and the late William O'Brien, of Erinsville, Ontario, was united in the holy bonds of matrimony to John Joseph Southern, of Peterboro, son of Mrs. Margaret Southern and the late James Southern, Pittsfield, Massachusetts. Rev. P. Costello said the nuptial Mass and performed the ceremony.

The bride, who was given away by her brother, J. M. O'Brien, M.D., was beautifully gowned in dove grey georgette, studded with brilliants. A huge butterfly of brilliants held the long side drape in place, and the sleeves were of the long, flowing angel type. Grey shoes and stockings were worn, and a cloche hat of black velvet, with facing of silver cloth and trimming of Spanish lace. The bridal bouquet was of ophelia roses, showered with lilies of the valley.

The bride's attendant was her sister, Miss Margaret O'Brien, wearing navy satin-back crepe, with knife-pleated front panel and collar and cuffs of Belgian lace, hat of navy velvet with glycerined ostrich mount, and bouquet of columbia roses. Dr. J. F. O'Brien, of Peterboro, acted as best man. Ushers were Messrs. Ed. Riley and Chas. Carson.

The wedding march was played by Miss Lillian Hurley, and an "Ave Maria" was very sweetly sung by Miss Ernestine McManus.

After the ceremony, a dainty wedding breakfast was served to immediate relatives and friends of the family, at the home of the bride's mother, where decorations were carried out in yellow and white chrysanthemums.

Mr. and Mrs. Southern left later by motor for Montreal, en route for St. Jovite, in the Laurentian Mountains, where the honeymoon will be spent. They will reside in Peterboro, at 796 George Street.

The bride's travelling costume was a gown of navy satin-back crepe, grey duvetyn hat and wrap of mid night blue fashona cloth, with grey fox collar and cuffs.

The young people were recipients of many useful and beautiful gifts from a large circle of friends. The bridegroom, a new-comer to the city, is assistant superintendent at the Auburn Mills.

## CHEMONG PARK

(Continued from page 1.)

Mrs. Pulkinghorn are in their cottages.

Mr. and Mrs. F. C. Hungerford, Mr. and Mrs. Wrenn, and Mr. and Mrs. Foster, Mr. and Mrs. Lew Ingram, Mr. and Mrs. Dan Sullivan are among the Park residents.

The Wolff and Desbecker cottages will be open for the next six weeks or two months.

The cottages of E. V. Warne and W. B. Warne are still occupied by Park visitor just now.

Mrs. J. Pope intends staying at the Park for the next ten days, before taking a house in town for the winter.

Mr and Mrs. James Long are in their cottage.

G. N. Gordon, K.C., M.P., and family are once more back in town.

Mr. and Mrs. D. Hughes-Charles, of Port Hope, are occupying their own cottage again.

Dr. and Mrs. McNulty and family are still at the Park.

Messrs. W. D. Powell and J. Shanks, of Buffalo, were visitors at D. Prosser's cottage reecntly. Mr. Powell caught a ten-pound lunge and several bass, one weighing nearly three pounds, during his stay.

Mr. and Mrs. James Skinner are in their cottage, and Mr. and Mrs. W. J. Hancock are at the Park also.

Mr. and Mrs. A. E. Dixon are in their cottage still.

Mrs. T. A. S. Hay and Mr. and Mrs. C. D. Mathias are at Chemong.

Mrs. W. D Prosser, of Keswick, Ont., returned home yesterday after a visit with her daughter, Mrs. D. C. Fairman.

Some of the employees of The Examiner Printing Company, to the number of twenty, motored to Chemong Park last evening for a weiner roast, dancing in the Pavilion afterwards.

**TEXANS WOULD ERASE VERNON CASTLE'S MEMORY.**

FT. WORTH, Tex., Sept. 11.—The sole monument in Ft. Worth in memory of Vernon Castle, famous dancer and aviator, who was killed in an airplane crash in Ft. Worth during the World War, may be removed.

His death stirred Ft. Worth. The services held here for him were elaborate. All Ft. Worth turned out to honor the dancer who died a hero. The widest street in the city was designated "Vernon Castle Boulevard."

Now some of the residents of the street want the original name restored. A petition filed with City Secretary Snow Thursday requested the city commission to strike "Vernon Castle" from the name, restoring its original name "Boulevard." It bore 82 signatures.

**Bargain Annex** Registered

925th BARGAIN ANNEX EVENT

We believe our Yearly Exhibition Sale to be one of the most important Bargain Annex Events of the season. One will find our Annex aisles brimful of new FALL MERCHANDISE at prices that only the Bargain Annex could offer.

**Bargain Annex** Registered

WEDNESDAY, SEPT. 12th. 1923

# Our Yearly Bargain Annex Exhibition Sale!

## Children's All-Wool Fine Ribbed Hose

*Sizes 5 to 6½ - - 49c*
*Sizes 7 to 8½ - - 59c*

Kiddies must keep warm this fall. Cashmere Hose are really the best for fall and winter wear. They look neat and wear well. They are manufactured in the Mercury Mills. Guaranteed unshrinkable. Black, brown and white are the colors. Not every size in each color.

EXHIBITION LEADER

## Women's Print House Dresses 88c

Busy mornings in the kitchen means that you need a real supply of good looking House Dresses. A few of these are made with buttoned fronts and belts and others in the popular straight-lines. Practically all have pockets. Many of these are selling less than their factory cost.

## All-Linen Roller Towelling, 19c Yd.

This is indeed a Wednesday Special. A brand new lot, and in them you have a choice of Brown or White Linen Crash, with an assortment of coloured borders. You'll find the quality heavy, too. It's a real Towelling—just the kind you used to buy and always wanted more of.

ONE GROSS

## Mennen's Shaving Cream, 19c Tube

We are positive that this excellent Shaving Cream has never been offered before at a price so low. Extra large tubes, and the Cream itself produces a soft creamy lather that men with a heavy beard desire. Tomorrow in the Annex only 19c.

## Time - Limit Sales!

9.30 A.M. TO 10.30 A.M.

### 40 Cases Crepe Tissue Toilet Paper 10 Rolls 35c

The Rolls are extra large and of real Crepe paper. One would expect to pay 5c a Roll for it, but not so in the Bargain Annex—**10 Rolls for 35c.** Not more than Twenty Rolls to one customer, and no telephone orders, please.

12 O'CLOCK NOON TO 1 P.M.

### Genuine Corn Brooms, 49c

For one hour only. It will pay you to be here on time. Every one of them made from genuine Broom Corn, and securely bound with four strings, and complete with sturdy Hardwood handle.

NO TELEPHONE ORDERS, PLEASE.

60 ONLY
*Full Bleached Damask*

## Table Cloths $1.95

We feel sure that $3.50 would not be too much for these Cloths. Every one absolutely perfect. Just the right size for the average table. Think it over—two Cloths for less than four dollars.

## New Embroidered Novelty Colored Handkerchiefs 17c Each, 3 for 45c

We have sold these before at a Sale price; it was back in July. You remember, we cleared the lot in one day. These are just the same lovely quality, with hemstitched border, in colors to match every costume. All have daintily embroidered corners.

## New Curtain Scrims, 13c Yd.

They are worth a great deal more, and you will surely believe it when you see them. The pieces with dainty coloured borders are very enticing, and those that are plain are very fine and an excellent quality. To-morrow's price only 13c yard.

TWO HUNDRED PAIRS

## Men's Ribbed Worsted Wool Socks

EXHIBITION SALE LEADER

### 49c Pair, 3 Pairs $1.39

**Another timely sale. The chilly days draw near and it is most uncomfortable to be caught without Wool Hosiery on hand. These are all ribbed wool in light and dark heather mixtures. Sizes 10, 10½ and 11. It will pay you to buy in half dozen lots.**

## 500 Yards Canadian Shirtings 24c Yard

Every piece 27 inches wide, in "Prue Brand"—that stands for quality. Colors are navy and China blue, in neat striped patterns. Right now men will want a new supply of work shirts for winter and the housewife will need new Aprons. Better secure a supply.

NEW FALL SHIPMENT

## Cressman's "Ideal" Sport Wool 2-Ounce Skeins 23c

Cressman's "Ideal" Sport Wool needs no introduction. It is a product of the Otonabee Mills, woven from the finest Australian yarns. A splendid range of colors, including white, cadet, oxford, maroon, purple, cardinal, Paddy, peacock, etc.

YARD WIDE

## Yard-Wide Art Draperies, 27c Yard

We strongly advise Nine o'clock buying for the best pattern selection. Those who shop at that time will have a choice of the most attractive designs and colourings that we have shown in some time. A fortunate scoop on the part of our buyers enables us to place such a low price on these Draperies. Each piece 50 inches wide.

## Four-Ply Scotch Fingering Wool 29c ¼ lb., $1.10 lb.

Interesting news this is. Another new Fall shipment has arrived to meet the demands of our Annex customers. The same sterling, Otonabee quality, in colours of Grey, Brown, Garnet, Tan, White, and Black. This is an ideal Wool for all hand knitting, and then the saving is remarkable.

WOMEN'S "MOODIE BRAND"

## Undervests, 29c Each

PERFECTS AND IMPERFECTS

Too well liked by most women to be ignored. And the price has been substantially reduced in order to make it a Sale worth while. A few are slightly mussed, others are as fresh as when taken from their wrappers. A great variety of styles and trimmings in the lot.

DOUBLE BED SIZE

## Flannelette Blankets, $1.15 Each

$1.15 each. Yes. You see, they are in singles and whipped at one end. Every Blanket is perfect, and measures 68 by 76 inches. You are bound to like the wonderful, heavy quality and soft, fluffy finish. A choice of Blue or Pink striped ends.

*Wednesday's Mid-Day Lunch 50c*

**Served in Our Tea Room 11.30 a.m. to 2 p.m.**

**SOUPS**
Tomato Cream of Corn

**COLD MEATS**
Roast Pork Ham Salmon

**HOT MEAT**
Roast Spring Lamb Mint Sauce

**VEGETABLES**
Mashed Potatoes
Cabbage Salad

**DESSERT**
Sliced Peaches with Cream
Vanilla Ice-cream

Bread and Butter
Pot of Tea or Coffee

1,000 YARDS

## White and Colored Flannelettes 24c Yard

About all we need to tell you of this Flannelette is that it is Canadian made and is fine in weave and heavy in weight. The widths are 34, 35 and 36 inches, and the price will make many hurry to procure a season's supply.

FINAL CLEARANCE OF

## Yard-Wide Madras Shirtings 33c Yard

Here you are! Madras Shirtings of the finest quality to clear at 33c. You'll be blessing yourself if you miss this Sale. Some of the ends are short, but you will find a good choice of patterns in the lot.

*Four Hundred Yards Plain Color Flannelette, 27 Inches Wide, 19c Yard*

Odd Lines of Knitting Wool, to clear—7c Ball.
Shetland Floss, best colours—3 for 33c.
$1.00 Value Coloured Bath Towels—79c pair.
Boys' and Girls' 50c Ribbed Cotton Hose—37c.
A Few Shades Berlin Wools, to clear—5c Skein.
39c and 49c Wide Silk Ribbons—29c.
Women's Undervests, to clear—23c.
Women's 49c Pink Bloomers—33c.
79c to 98c Swiss Baby Flouncing, to clear—49c.
Guipure Laces and Insertions—15c.
All-Wool Serge, 40 inches wide—75c.
Two Pieces Only Coin Spot Crepe, to clear—12½c.

The GRESSMAN Company Limited


# UNITED STATES TO START NIGHT AIRMAIL SERVICE

### Planes, Guided By Powerful Beacons, Will Flash Across the Continent in 28 Hours--Plan Outlined By Department.

WASHINGTON, Sept. 11 (United Press).—The American transcontinental air mail service will soon be seen streaking through the darkened skies of night, its pathway blazed by powerful beacons of light.

After having worked steadily on plans for more than a year, the Post-office Department intends to inaugurate the night air mail service about the middle of the present month. Air mail experts and aviation specialists have been experimenting in all phases of night flying and are confident of success.

In the opinion of Postmaster General new continuous and regular transcontinental air mail service "will be a milestone in the history of aviation and an epic in the progress of transportation, and will put the air mail service on the basis of an independent postal service."

**The Night Schedule**

Under the proposed schedule for the service after night flying has been inaugurated, air mail will leave New York City shortly before noon, go to Cleveland; then to Bryan, O., and then to Chicago, arriving there at sundown. From Chicago, another pilot will take the mail and fly about 1,000 miles, one-third of the trip across the continent, in the dead of night.

Leaving Chicago, this pilot will turn southwest to Iowa City, thence go to Omaha, on to North Platte, and into Cheyenne at dawn. A relief pilot then will start from Cheyenne and head for Rawlins, Wyoming, thence to Rock, Wyoming, then southwest to Salt Lake City, and from there will proceed straight for the Pacific Coast, passing over Elko and Reno, Nevada, and landing in San Francosco as the street lamps begin to glow.

Thus will be marked another great stage in the development of the post, life-blood of a nation. From the slow stage-coach, fighting its way over dangerous cliff roads and against Indian bands, to the modern railroad, considered at first the last word in the speed of science, mail will now be transported across the continent in 28 hours when the night flying of the air mail begins.

**Giant Lighting Plan**

Equipped with beacons of 600,000,000 candlepower, the five regular air mail landing fields from Chicago to Cheyenne will create an artificial aurora borealis, visible for 50 miles from its source under good atmospheric conditions, to guide the pioneers of the air mail. These giant deacons will swing around the tops of towers and will make three revolutions every minute. The lights will be operated only when a plane is expected.

Besides the powerful beacons at the five regular stations, emergency landing fields have been located and lighted every 25 miles along the route. These smaller beacons will be visible for 30 miles. Each plane of the night air mail service also will be equipped with bright searchlights for forced landings.

When the clouds are low and heavy and the pilot is forced to fly at a low altitude, flashing signals, similar to traffic guards on city streets, but whose lights will be directed towards the skies, will be located every three miles along the air mail route. On a clear night a pilot 7,000 feet up will see a narrow line of light stretching along the miles over the level prairies.

"There goes the air mail," will cry descendants of the American pioneers who first hailed the stage coach mail and then the steaming, glistening locomotive.

"No transportation," said Director Egge of the air mail service of the post-office department to the United Press, "is successful unless it can be operated day and night and through wind, rain, snow or sleet.

"The night flights of the postal planes cannot wait upon the will of the elements, but must take conditions as they find them. Almost one-third of the day flying is made through rain, hail or fog, and it is probable that the night flyer will have to bear the same conditions."

Operation of the day air mail service during the fiscal year 1923 was 96.73 per cent perfect, the highest efficiency attained since the establishment of the service. During that period the air mail covered 1,589,389 miles.

# LEAGUE NATIONS FOURTH ASSEMBLY.

### Will Review the Work of Eventful Year--52 Nations Raise Questions.

GENEVA, Sept. 11 (Associated Press)—The fourth general assembly of the League of Nations will be called to order Monday morning, Sept. 3, by Viscount Ishii, former Japanese ambassador to Washington and now ambassador to France.

The forthcoming meeting is regarded with great international interest. The League has passed through its most active year of endeavor, and numerous are the questions which will come up for discussion by the representatives of the 52 nations affiliated with the Geneva organization. It is regarded as certain that Ireland will apply for membership; Turkey and one or two other States may do likewise.

The assembly will bring together many of the world's foremost statesmen, including General Smuts, the celebrated leader of the South African Republic; Lord Robert Cecil; Dr. F. Nansen, for many years prominent in European relief work; former Premier Branting, of Sweden; Foreign Minister Benes, of Czechoslovakia; representatives of the British overseas dominions, and spokesmen of some 16 South American republics.

Something like 1,500 people, including national delegates, experts in various fields, and journalists from all corners of the globe are expected, and already Geneva is making ready its display of flags of all the world, preparing the great fountain which plays in the inner harbor, and otherwise planning for the reception of men from many lands, of many races, and of many languages.

All the work of the assembly will be done in public. Every session, both plenary and committee, is open to the press. Apparently efforts are being made to prevent the League from falling into those ways of secrecy which often mark the course of diplomats in international negotiations. Occasionally, during the last year, some sessions of the council were held privately, with resultant criticism based on the allegation that, if the League, as it gets stronger, yields to the temptation to follow the road of secrecy, it is eventually doomed to failure because the keynote of its success must be open covenants openly arrived at. The assembly generally discusses not only what the League has done during the past year, but also what it has not done and should do.

Each state which is a member of the League may be represented by not more than three delegates who are appointed by and responsible to their respective governments. As the work of the League covers many different fields of international life, and as the sessions are run with the greatest possible expedition, many countries have supplementary delegates and expert advisors on various problems. Each, however, has but one vote. Practically all questions of importance can be decided only by unanimous vote. One state could block an agreement, if it wished to take the responsibility. As a matter of fact such a contingency has not arisen in the history of the League. One of two policies has been followed. Either negotiations have been pursued until an agreement acceptable to all has been reached, or states which felt unable to agree to a definite proposal have abstained from voting, thus allowing the proposal to be adopted by the other countries.

**TOMATO PASTE.**

When tomatoes are plentiful, wash and scald them, strain through a fine sieve and boil until thick. Put in glass jars. The paste will be found useful for flavoring soups and sauces.

## NOW IT COMES OUT!

Movie fans learned for the first time that Marie Prevost, actress of note, was married, when H. C. Gerke at Los Angeles filed suit for divorce against her. They were married in 1918. He charges desertion.

# CANADA TRADE WITH U.S. SIGN OF PROSPERITY

### United States Citizens Are Entering Canada in Large Numbers — Great Industrial Future For the Dominion.

### NEW YORK OPINION.

NEW YORK, Sept. 11 (By Canadian Press).—Pointing to the fact that the gain in the value of Canadian sales to the United States for the twelve months ending June, 1923, was larger than the gain in the value of United States exports to Canada, as a significant indication of Canadian prosperity, the New York Trust Company recently published an article on the relations of Canadian and the United States.

Interlocking national interests are confirmed by statistics according to the article in which it is pointed out that the total value of trade between Canada and the United States during the twelve months amounted to $979,979,003, or approximately one-eighth the total value of United States trade with the entire world. Canada purchased goods from the United States valued at $583,732,788 and sold to the United States products amounting to $394,246,215.

Another significant fact is said to be that Canada's import and export trade with the United States was greater in value than her total trade with the British Empire despite the fact that the Dominion's trade showed gains in the value of products imported from and exported to countries of the Empire in the year mentioned.

After noting that with a population approximately one-twelfth that of the United States, Canada developed a world trade to the amount of $1,844,893,547 during the twelve months as compared with a world trade of 37,738,336,000 by the United States in the same period, the article continues:

"More than one-half of Canada's trade (July, 1922-June, 1923) was with the United States and there are indications that in the further development of Canadian commerce the interchange of products with the United States will continue to be greater than trade with any other country. Trade rivalry between ourselves and the Dominion thus will be for a long time to come mainly a competition as to which of the two countries sells the most goods to the other. Canada is our second best customer and in that role is not far behind Great Britain. Her future development and expansion may easily make her our best customer."

It is then noted that commercial ties between the two countries are being strengthened by enlarged United States investments in Canadian state issues and private enterprises, "a late estimate of which places the total at $2,500,000,000." This amount is almost as great as the British investment in Canada.

"Not only capital is being contributed by the United States to the development of Canada's wonderful resources. Accustomed to great improvements of population from Europe to the United States we are apt to overlook the fact that there is a country into which large numbers of our own citizens find it desirable to emigrate. Total immigration into Canada in the years 1900 to 1922 was 3,667,310 and more than one-third of that number were from the United States. In fact the emigrants from this country numbering 1,395,853 exceeded the number of British emigrants to Canada by more than 30,000.

"Canada has made great progress in various industries but it may be said, without detriment to her remarkable achievements, that she has yet to come into her own industrially. This applies especially to manufacturing. Naturally, with her vast expanse of territory and comparatively sparse population it has followed that agriculture and kindred industries have taken the lead. Latest available estimates of capital invested in her various industries disclose the pre-eminence of Canadian agriculture. The figures are agricultural investment (1921) $6,831,022,000; total manufactures, $3,230,686,368 (1919)."

# SEEKING SAFETY NOW FROM DUST EXPLOSIONS

WASHINGTON, Sept. 11—(Associated Press).—Development of a method of testing the amount of explosive dusts in suspension in the air at commercial plants, with the aim of reducing the number of disastrous explosions, is under way by engineers of the Bureau of Chemistry of the Department of Agriculture which expects shortly to announce the perfection of a successful testing instrument. Such a device, it is said, would result in the saving annually of many lives and an untold amount of property.

Processes in many industries are productive of considerable dust clouds, which, hanging finely suspended in the air, form a combination that is highly explosive. Among the establishments in this category are grain elevators, rubber working plants, spice, flour and feed mills, and plants in which powdered sugar, corn starch, sulphur and aluminum are used or manufactured.

Through a period of many years fires and explosions in these and other industries have taken an immense toll. The attention of engineers has been applied to their prevention, and the government has organized a laboratory under the direction of David J. Price, in the Department of Agriculture, for the sole study of dust explosion prevention. As a result fires and explosions in several industries have been reduced almost to a minimum; especially is this true in flour mills.

The problem of the engineers has been to discover how much dust must be suspended in the air to form an explosive mixture. While the lowest limit was not definitely ascertained, it seems to range from a content of from 7 to 35 ounces of dust per thousand cubic feet of air. The instrument devised by Mr. Price and his engineers is to enable plant engineers to check up on this condition by drawing dust-charged air through a paper filter, and comparing the weight of the collected dust with the amount of air thus analyzed.

# WOMAN IS CITY ATTORNEY OF DALLES

THE DALLES, Ore., Sept. 11.—In which, of all man's activities, does woman seem to make most progress? The law, is the prevailing opinion here.

To prove this, attention is directed to Miss Celia Gavin of this city.

Miss Gavin is city attorney for The Dalles, and believed to be the only woman in full charge of a city's legal affairs west of the Rockies.

Her duties include municipal financial transactions, authorizations and bond sales, besides being adviser to the city council and conducting city prosecutions.

**Codified Law**

One of Miss Gavin's greatest accomplishments was codification of the city charter and ordinances. They were in almost hopeless confusion and contradiction when she took them and systematized them into a municipal code. It took her two years of steady, hard work, but she feels fully repaid for her effort. She came across many precedences and practices which she has found helpful in her legal practice.

Yet Miss Gavin, with all her official duties to perform, finds time to continue her personal practice with her father, long an attorney in The Dalles.

And besides all this, Miss Gavin is an active participant in the political activities of the Democratic party in Oregon.

**Another Example**

Miss Gavin isn't alone, by far, in her successful climb up the legal ladder. There's Miss Darden Moose of Little Rock, Ark., to whom her admirers point as another example.

Miss Moose hasn't progressed so far as Miss Gavin, but she's not so fully experienced. Yet Miss Moose is assistant attorney general for the state of Arkansas. She prepares the state's cases and briefs and is considered one of the most valuable members of the staff.

Before taking up law Miss Moose was a teacher in the high schools of Texarkana, Tex., and Little Rock.

**FAMOUS PAINTINGS STOLEN**

NEW YORK, Sept. 11—Eight famous paintings by old masters were stolen on August 1 from the Lenbach Art Gallery in Munich, Germany, according to the German Consul General here. The burglars evidently were adept as art connoisseurs as the works they took were among the most valuable in the collection. All but two of the stolen paintings were cut from their frames.

The missing masterpieces, it was announced, included a Rubens original sketch in three parts, the original painting from which is in Antwerp. The middle part represents the descent of Christ from the Cross, the right section "John," and the left "The Madonna." Others included an early product of Franz Hals, a bust of a smiling young man with cap, and a Hans Holbein, Jr., representing a man's head with a barret.

# VOICE OF THE PEOPLE

**CRUEL AND OBSOLETE.**

To the Editor of the Examiner:

Sir: Wouldn't it be a good idea to publish the enclosed clipping in your paper, with the hope that the lady member of our School Board, and the Mothers' Clubs, will have homework abolished in our schools, too.

It is the height of cruelty to impose more home work on children after they have put in the best hours of the day in a school room. They will get along just as fast, if not faster, as was proved in my daughter's case. I never allowed her to do homework and she always passed her exams. with honors.

I know many children who never have any time to live their own little lives in their own happy way. As soon as they get in from school they are either rushed off to a music lesson or made to practice at home. Then after tea, homework till bedtime—no time to romp and play, and have a little freedom to "do things they don't HAVE to do."

No wonder there are so many nervous children these days—they are so many little machines run by a time clock.

Let us have mercy on young minds and growing bodies by giving the children freedom after school till bedtime. Yours,

HEALTH AND HAPPINESS.

The clipping referred to follows:

"Abolition of the homework system is Windsor public schools was ordered by the Board of Education, afer Trustee C. H. Smith attacked the system as 'cruel and obsolete.'

"That some teachers who cling to old-fashioned ideas, had ignored a similar order passed by the board three years ago, was charged by Trustee Smith.

"Members of the board took the stand that the homework should not be given to any pupil unless the parents consented."

# HOUSE OF LORDS FEARS FOR ISLAND COLONIES

LONDON, Sept. 11 (Associated Press)—Fear that American influences may eventually affect the relations between England and the British West Indies has invaded Parliament and caused some members of the House of Lords to urge that the government lose no time in strengthening the existing bonds with the British colonies.

Viscount Burnham has urged that special representation at the Imperial Economic Conference be given the West Indies, and that better communication on the sea and under it be established at once with that part of the Empire. He points out that communication at the present time is very bad, a condition that does not obtain with any other part of the Empire. Almost all of the news supplied to the West Indian papers comes from America, and reflects the American point of view.

**Paisley Silks, $1.98 Yard**

For blouses or for helping out when making over-dresses, Paisley Silk is much in demand. We have a very attractive line in good color combinations and 36 inches wide. Yard..... **$1.98**

THE J.C. Turnbull CO. LTD

**Dress Flannels, $1.79 Yard**

Best quality Dress Flannel in a variety of popular colors. Dainty over-checks and pin stripes of contrasting hues. Much in demand for dresses or skirts for fall wear. 54 inches wide. Yard..... **$1.79**

## BASEMENT

**Majestic Heaters**

Now is the time of the year when you will feel the benefit of one of these Heaters. Your choice of two sizs—single or double coil. Complete with five-foot cord. Wednesday special..... **$7.50 $10.00**

**Galvanized Tubs**

Made from heavy galvanized rustproof iron, having corrugated bottom, wringer attachments and two wooden handles. Wednesday special..... **$1.49**

**Corn Poppers**

Make your own popcorn. Heaps of fun! These are made from strong galvanized wire, reinforced with heavy tin. Complete with eighteen-inch handle. Wednesday special..... **35c**

**Brown Betty Tea Pots**

Your tea will always taste better if made in a "Brown Betty" Tea Pot. These are a six-cup size. Your choice of several patterns, some being brown with green and white trimmings, others just the plain green. Wednesday special..... **89c**

**Stable Brooms**

These are a good strong Broom, having split cane centre and wire stapled. Handles included. Wednesday's special price..... **98c**

## A Four-Day Exhibition Sale of Coats and Dresses

### Burberry Coats

Smart Coats for fall wear. All-wool polo cloth, cut in Burberry style, patch pockets and belt. Wonderful value. Exhibition special..... **$11.75**

### Cloth Dresses

Of Poiret twill or tricotine. Smart styles for business or street wear. Navy blue only. Neatly trimmed with braid, buttons or silk stitching. Sizes from 16 years to 42 bust. Sale price, each..... **$14.75**

### Canton Dresses

Snappy styles, featuring the straight lines. The colors are navy, brown and black. The trimmings are ribbon, beads or lace, and just enough to make very attractive garments. Sizes 16 years to 40 bust. Each..... **$19.75**

### Glass Towelling

Pure Linen Glass Towelling, white with red or blue check, Shamrock brand, made in Ireland, 22 inches wide. Yard..... **35c**

### Linen Crash Towelling

Pure Linen Crash Towelling, brown with blue or white border, 16 inches wide. A quality that will give good service. Yard..... **17c**

### Chic Fall Millinery

*Specially priced for Exhibition Week. These hats are made of Lyons silk, velvet and duvetyn, in black, and the newest colors. There are Tams, showing smart embroidery effects, also the new cloche shape trimmed with cocards of ribbon or hand-made flowers. Splendid value for 4 days' selling,*

**$5.75 Each**

### Flannelette Gowns

An Exhibition special. Your choice of white Saxony or striped flannelette. Cut in practical styles and roomy sizes. These Gowns are good value today at $1.50 each. On Sale Wednesday at, each..... **$1.19**

### Silk and Wool Hose

A popular line for fall wear. Fashioned to fit snugly. All sizes. Your choice of black, brown, grey or sand. Pair..... **$1.39**

**Wool Cashmere Hose**

All-Wool Ribbed Cashmere Hose for women, 2/1 and 1/1 rib, English make. Sizes 8½, 9 and 9½ only. Pair..... **$1.49**

**Heather Hose**

A very smart Hose for present wear. Seam in back, ribbed effect, reinforced heel and toe, in heather mixtures of brown, lovat and sand. Per pair..... **69c**

**Wool Serge**

54 inches wide. Navy only. Pure Wool Serge, firmly woven, fine twill, very durable. Suitable for gym. bloomers and school or business dresses. Yard..... **$1.25**

## W. E. LECH'S Stock of Misses' and Children's Wear

**Pleated Skirts**

All-Wool Navy Serge Pleated Skirts for girls, with white cotton waist attached. Sizes 8, 10 and 12 years. Regular $4.50, for..... **$2.39**

**Girls' School Dresses**

Remarkable value in Gingham, Ratine and Middy Cloth Dresses. Just splendid for school wear. Easily laundered and durable. Sizes 10 to 19 years. Values $5.00 to $8.50, for..... **$1.95**

**Knitted Dresses**

Girls' Hand-Knit Dresses in pretty shades of blue, brown and sand. Turn-down collar. Complete with belt. Sizes 10 and 12 years. Regular value, $4.50, for..... **$2.19**

**Navy Serge Dresses**

6 only Girls' Navy Serge Dresses. Pleated skirts, with box pleat. Upper part trimmed with red braid; sailor collar. All-wool serge. Sizes 6 and 8 years. Regular $10.75, for..... **$4.95**

### Save Your Coal Pile

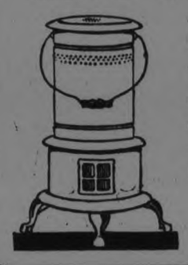

### Buy an Oil Stove

Where a small sized Oil Heater is required this will be found most efficient. Has hinged black enameled chimney, black Japanned top, with nickle handle. Wednesday special..... **$8.00**

**Ladies' Cotton Hose**

Black only, fine combed cotton, pure dye. Will give good service. All sizes. Pair..... **19c**

**(2 pair 35c)**

**Children's Purses**

Real Leather Purses for the little miss. There are black, brown or sand colors, in a variety of grains, nickel frame and link chain for carrying. Each..... **25c**

**Swiss Handkerchiefs**

Fine Swiss Lawn Handkerchiefs in bright colors, hand-embroidered corners, hemstitched hems. Regular 35c value..... 3 for **69c**

### Seamless Tapestry Rugs

**Regular $25.00**

A splendid design in richly blended combination colorings of rose, blue, green, tan and brown. A most suitable Rug for your diningroom or sittingroom. Can be had in sizes 2¼ x 3 yards and 3 x 3 yards. Regular value, $25.00. Wed. special..... **$16.50**

## Director's Errors a Schooling

By JACK JUNGMEYER.

HOLLYWOOD, Sept. 11.—In the days when Hollywood was a village, Jack White used to sneak into the old Fine Arts studio to watch D. W. Griffith screen his early masterpieces.

The inquisitive youngster, tolerated on the lot because he was so deadly in earnest to pick up crumbs of production technique, developed a deep sentimental attachment for the place which didn't wane as White himself began to make a name in the picture field.

Today, Jack White, producer of comedies, in association with Lloyd Hamilton, occupies the renovated Fine Arts studio with five units of 150 people, a close rival of Hal Roach in the slap-stick field.

He occupies the old swivel chair which was once D. W.'s throne, and hopes "to create as many comedy stars here as Griffith created dramatic stars.

• • •

That marks a lapse of 12 years, just half White's lifetime. He was earning $4 a week in a hardware store when Mack Sennett offered him $6 as an office boy in the old home of Keystone comedies, where Charlie Chaplin was just getting started, Fatty Arbuckle was an extra, and where Ford Sterling, Mabel Normand and Fred Mace were the big stars. Around the studio he was a Jack of all work, gradually focusing his time and study on film cutting.

Acting didn't interest him. The business of making pictures did.

"Four years in the cutting room," he said, "showed me an unbelievable number of directors' errors. Patching up their work was like writing a story from a dictionary—so jumbled and haphazard was most of the film. I felt I couldn't pull so many bloomers, and so, leaping before looking, I launched out for myself, putting all I had into a comedy called 'Roaring Lions and Wedding Bells.' That put me on the map as a director, and from that venture grew first the Jack White Comedies, and, after Lloyd Hamilton and I had joined forces, the Mermaid Comedies."

• • •

Jack White has amassed a comfortable personal fortune in those 12 years, and will this year spend a gross of nearly a million on production. Divide the million by the $200 a year White used to get as a hardware store roustabout and you have the dollar equation in the spectacular climb of an "inquisitive kid."

"Such success as I have had," he claims, "is probably due to my realization that, while the desire to laugh is probably the least common denominator among all people, it takes more than a mere comedy label to make a comedy.

• • •

"Audiences advance three times as fast in their critical attitude toward comedy as they do toward drama. Many producers and actors catering to the risibles failed to perceive this and were left by the wayside.

"A playgoer's judgment on a film is frequently blinded by an actor's ability to start a tear, but seldom by his efforts to be funny. That's why comedies have to exercise closer marksmanship. Naturally, the producers who shot wild came home with empty sacks, and exhibitors accepted comedies generaly merely as programme fillers.

"We are now trying to keep pace with audiences by making comedies as sincere and human as the better dramas."

## She's "Too Young" to Wed Her Divorced Husband

ST. CLAIRSVILLE, O., Sept. 11.—Too young to remarry the father of her child!

That's the peculiar predicament of Mrs. Bertha Seal Sayre, pretty 20-year-old girl mother, living here.

And all because of a strange trick of fate.

It's this way:

Until a few weeks ago a girl could wed in Ohio on attaining the age of 18. But the last General Assembly changed her status. Now she must wait until she's 21.

After the war Bertha Seal met Clarence Sayre, just back from overseas. They were married when she was 18.

A son, now a year and a half old, was born. They went into the divorce court. The judge granted a decree.

Followed then a mining accident. Sayre was seriously injured. Mrs. Sayre and the baby called on him in the hospital. Old troubles were forgotten and reconciliation was effected.

Mrs. Sayre hurried to the court house to obtain a license. But the clerk turned her down.

"Too young," he explained.

The wedding, of course, can go on if Mrs. Sayre's folks don't object. But she refuses to ask parental consent.

"I'll wait," she declares.

She'll be 21 on Oct. 20. Then the nuptials will take place.

Legislators play many odd pranks. But it would be difficult to find one more unusual than they unwittingly perpetuated on Mrs. Sayre.

## HOW TO GET THE BEST OUT OF YOUR CLOTHES

By HEDDA HOYT

NEW YORK, N.Y., Sept. 11 (United Press). — A stitch in time saves nine!"

But there are other things besides stitches which save one's wardrobe.

Stockings are perhaps one of our most expensive luxuries today, as they are both costly and perishable. By buying two pairs exactly alike at a time one will really have the benefit of three pairs of stockings, as one stocking of a pair always gives out before the other one does and with two odd ones you have another pair. If you do not believe this, look in your stocking bag and see how many odd stockings you have there. Suppose some of these odd ones matched. When the first little hole appears in the stocking, moisten it until you get an opportunity to mend it, as the moisture will prevent further running of the thread.

• • •

Felt hats have become the all-round season hats. Instead of buying a satin hat for the season between summer and fall, purchase one of the adorable little felts which can be used again next spring and will act as a sports hat all year round. Felt shapes are always good as they clean easily, pack easily and can be used for almost any occasion. This year we see them at the smart resorts with the afternoon and dinner gown, as well as with the sport outfit.

• • •

Nearly every woman wears silk underwear these days. Tintex or coloring of some sort is essential towards keeping these silks in tone, as they fade after several washings. Try saving the Tintex wrenching water from week to week by placing it in a large bottle. One can make a box of Tintex go twice as far this way. Often a drop or two of red ink added to wrenching water will add enough color to brighten the faded pink garment.

• • •

So many people wear down the heels of shoes before the rest of the shoe gives out. Watch for the first sign of wearing and have new leather heel tabs put on by a cobbler before the heel permanently turns. Nothing is uglier or more uncomfortable than a shoe with a crooked heel. By keeping the heel straight the shoe wears a great deal longer.

• • •

Buying two pairs of corsets at one time and wearing them on alternate days prolongs the life of each corset, by holding its shape. Always smooth the corset out after wearing, and roll it up as this also helps keep it in shape. Never wear a corset until it becomes discolored by perspiration as perspiration rots the material. Either send it to the cleaner or wash it with ivory soap and warm water, using a scrubbing brush.

• • •

Turn the discarded dress into a costume slip by cutting it off under the arms and adding shoulder straps.

• • •

Frocks that are spotted by water or any substance other than grease should be immediately rubbed with a clean handkerchief or cloth to prevent a ring forming. Taffeta usually responds beautifully to this treatment, thus saving a cleaner's bill. Grease spots can often be removed by placing a blotter over the material and ironing the blotter with an iron warm enough to melt the grease. In this way, the blotter absorbs the grease. Should a ring remain, try using a little chloroform or some cleaner that is guaranteed not to spot. Pour cleaner on clean cloth and rub over material, rubbing away from the spot, until material is entirely dry.

## SUMMER GAMBLING AT MONTE CARLO OF LATE

By GUS M. OEHM

MONTE CARLO (By mail to United Press).—Gambling at the famous casino here is beginning to be an all-year-round proposition.

Summer time is usually respite time around the green tables where the games of chance are played. But this summer, contrary to expectations, promises to break all records for attendance and gambling enthusiasm.

Every table every afternoon and evening is filled with gamblers—and they are not all tourists from the States as one might think.

"The French themselves are sticking this summer," one of the attendants declared to the United Press. "Many of the big hotels in Nice and Monte Carlo which always closed during the summer season before, are staying open this year because business is so good. We are getting a lot of Americans, but a look around the place will show you that the French are here in droves."

A look around proved that very thing. Admitted to the gambling halls without question when an American passport is presented, tourists find the place alive with the seekers after wealth—and most of them are French.

"I don't understand it," the informant declared, "unless the people are getting more reckless as time goes on. I guess it's the jazz age—folks seem to blame the jazz age for everyhting."

Women artists designed a new set of postage stamps for Iraq, better known as Mesopotamia.

## VEGETABLE SANDWICHES

Vegetable sandwiches can be used to take the place of a salad with cold meat when picnicking.

When salad dressing is used in sandwiches it should be a thick dressing that will separate and become "runny" when touched with vegetable juice. An oil mayonnaise will not stand up in sandwiches for any length of time, so a cooked custard dressing is best for picnic sandwiches. Oil dressing is delicious in sandwiches to be used at home.

**Salad Dressing**

Two tablespoons butter, 2 tablespoons flour, 1 teaspoon salt, ½ teaspoon mustard, 1-8 teaspoon pepper, 1 tablespoon sugar, ¾ cup vinegar, ¼ cup water, 2 eggs.

Melt butter, stir in flour. Add vinegar and water and when hot and smooth add salt, mustard, pepper and sugar. Cook until thick and smooth. Remove from fire and pour over eggs well beaten. This forms a custard-like dressing that keeps well.

Lettuce seems to require a dressing, but many vegetables are really better without it than with it. Whenever dressing is used it is well to use lettuce with any other vegetable. This keeps the dressing from the bread.

**Onion Sandwiches**

These are better without a salad dressing. Peel and slice onions. Let stand in cold salt water to cover for an hour. One teaspoon salt to a medium sized onion is a good rule. Drain and chop very fine. Put between thin slices of bread and butter.

**Cucumber Sandwiches**

Pare cucumber and slice into cold salt water. Let stand an hour. Drain. Pour over vinegar to cover and let stand five minutes. Drain and put between thin slices of bread and butter. Cucumbers are very good combined with salad dressing.

**Tomato Sandwiches**

Pare tomatoes and slice. Sprinkle with salt and pepper and let stand on ice for half an hour. Drain. Put between thin slices of bread and butter. The acid of tomatoes will ruin any salad dressing in a short time.

**Radish Sandwiches**

Wash radishes and pare off red covering. Slice into ice water. Let stand half an hour. Drain. Put on a thin slice of bread and butter. Sprinkle with salt and cover with another slice of bread and butter.

**Celery Sandwiches**

Wash celery and let stand in cold water for an hour. Drain and mince very fine. Sprinkle with salt and put between thin slices of bread and butter.

These sandwiches are truly delicious and delightfully simple. They are nourishing and refreshing on hot summer days.


**Never Fails**

You cannot go wrong in making jams and jellies with Certo, because it is the natural element of fruits that makes jelly 'jell."

Complete Booklet of Recipes with every bottle tells you the exact amount of

**CERTO**

Reg. Can. (Surejell) Pat. Off.

required to make your fruit "jell" without fail. You do not have to boil away your fruit to reach the jelling point. And you will have such wonderful natural flavor. Certo is pectin, "Mother Nature's Jell Maker."

If your grocer does not have Certo, send his name and 40c and we will mail you a bottle. Write for new revised and enlarged Certo Booklet of 73 recipes (free).

Douglas Packing Company, Ltd. - Cobourg

68

Mother Nature's year-round jell maker


### How to Make Delicious Grape Jelly

Stem and crush thoroughly about 3 lbs. grapes. Add ½ cup water, stir until boiling and simmer 10 minutes in closely-covered saucepan. Place cooked fruit in cheese-cloth bag, and squeeze out juice. Measure 8 level cups (3½ lbs.) sugar and 4 cups of the juice into large saucepan, stir and bring to a boil. At once add 1 bottle (scant cup) Certo, stirring constantly, and bring again to a full boil for ½ minute. Remove from fire, let stand 1 minute, skim and pour quickly.


**ELECTRIC LIGHT**

*Wire Shade Forms of Every Description*

Save the children's eyesight, if they **must** study at night, with a soft colored silk shade sewed on wire.

NOTHING MORE ARTISTIC.

**SIMPSON, COPPING & CO.**

BICYCLE SHOP.

460 GEORGE STREET OPEN EVENINGS


## SOUTHAMPTON IS BRITAIN'S BIG PORT.

With the arrival of the giant American liner Leviathan in Southampton Docks, the seal of supremacy is set upon our greatest passenger port.

All of the world's super-liners now have their home in Southampton. To rise in little over a quarter of a century from an almost unknown coast town to the vast passenger junction connecting Britain with all the countries in the world has been the port's remarkable achievement.

Seamen still call the Hampshire town the "mushroom seaport," but far greater things are to be accomplished during the next few years, which will make Southampton the finest seaport in the world, writes Arthur Lamsley in the London Daily Mail.

West of the present docks, on the Test estuary, are 640 acres of mudland, inhabited only by seagulls, but soon to be reclaimed from the sea and converted into a new port. Here are to be built five of the largest ocean jetties in existence, each 1,000 feet ong and 300 feet wide, extensively fitted to berth two super-liners, or four vessels of average tonnage.

These jetties are to be constructed on piles to prevent any interference with the tidal flow of the river, and will face oceanwards, enabling the biggest ships to sail in and out of the docks at any state of the tide.

Adjoining these jetties will be two new graving docks, one of them larger than any other in the world and capable of accommodating the biggest ship likely to be built for many a long day to come.

In the early autumn the great new floating dock, now in construction at the port and costing nearly a million pounds, will be completed, adding considerably to the existing accommodation. This dock can lift out of the water such monsters as the Majestic and the Leviathan with comparative ease.

Behind the projected new dockland, estimated to cost from twelve to fifteen million pounds, provision is being made for the building of another suburb of Southampton, and the plan includes business quarters, factories and a public park surrounded by private residences.

Ten times as many passengers use the port today as twenty-five years ago, and new lines of steamers apply for accommodation almost every month.

With the coming of the Leviathan and the United States Line it will be possible to sail from Southampton to the United States nearly any day in the week by one of the many companies' steamers using the port.

## EVENING DRESSES.

Evening dresses this coming season are expected to be of unusual beauty and richness. Brocades, metal cloths and velvets will lead for formal wear, an authority predicts.

## CRAZED BY MOONSHINE FATALLY SHOOTS WIFE

BELLEVILLE, Illinois, September 11 (Canadian Press). — Walter Cochrane, aged 40, said to be crazed as a result of drinking moonshine whisky, held two score of police officers and deputy-sheriffs at bay yesterday for four hours while barricading himself in his home here, after fatally shooting his wife and seriously wounding his mother-in-law and two officers.

## DRESSED ALIKE.

The fad for dressing all children of the same family alike is growing. There are also little brother and sister outfits.

# ADVENTURES OF THE TWINS

By Olive Roberts Barton

## PENNY PRAIRIE DOG ESCAPES.

"That's Penny Prairie Dog," answered Mister Gallop.

One day Nancy and Nick and Mister Gallop, the cowboy fairy, were riding across the prairie just to see what they could see.

Suddenly they heard a "Chk! Chk! Chk!" half-way between a bark and a squeak.

"Oh, look!" cried Nancy, almost falling off Snow in her excitement. "What's that?"

"That's Penny Prairie Dog," answered Mister Gallop, looking down at the funny little creature sitting straight up like a kangaroo on his hind legs. Every time he barked he jerked his tail which made him look like a wound-up toy. "He's keeping watch outside his house," went on Mister Gallop. "When he makes that noise he's telling his family that strangers are coming and to look out."

"Well, we won't hurt him," said Nick. "Look, there are a lot of prairie-dog houses and each one has a prairie-dog on top. They've come out to see what is the matter."

"Yes, and be careful that your pony doesn't step into one of the big holes they use for front doors," warned Mister Gallop. "Let Blackie and Snow go slowly or they'll trip and throw you off."

Suddenly there was a queer rattling noise almost under their feet and in less time than it would take a star to fall—the three ponies started off as though they had been shot out a gun.

"Whoa!" shouted Nick, pulling hard on his reins.

"Stop!" yelled Nancy, tugging with all her strength.

And Mister Gallop, the cowboy fairy, tried so hard to stop his pony that he stood straight up in his stirrups.

But not one of the three stopped until they were half a mile away.

"Wh—what was wrong?" panted Nancy.

"That was Rip Rattler," said Mister Gallop. "He was after Penny Prairie Dog. We'd better go back and see if we can help him—Penny, I mean."

Pretty soon whom should they meet but Penny himself and his wife and children, not looking a bit scared.

"How did you get away?" asked Nick.

"We have a secret back door," squealed Penny with a shake of his tail. "When Mister Rattler came in the front door we went out the back way."

(To Be Continued)

# The Million Dollar Doll

By C. N. and A. M. Williamson

Authors of "The Lightning Conductor"

(Continued from Saturday)

WHO'S WHO IN THE STORY

**Teresa Desmond, (Terry)**, lovely and unbelievably innocent, is impersonating her beautiful half-sister. **Juliet Divine**, known as the Million Dollar DollTwhose sketchy career is unknown to ,cerry. **Miles Sheridan**, Terry's 'Dram Prince,' furnished the money for her convent education when she was a child. His wife is making him wretched with her infidelity and in order to facilitate her obtaining a divorce, Miles offers the Million Dollar Doll $20,000 to take a yacht trip with him. Juliet is unable to take the trip herself, but working on her little sister's gratitude to Miles, she persuades Terry who is an exquisite counterpart of herself, to take her place.

**Betty Sheridan**, Miles wife, is deeply in love with **Paul di Salvano**, a handsome Italian. **Eustace Nazlo**, a wealthy Greek who does not know of Terry's relationship to Juliet, is in love with the younger girl. **Mrs. Harkness**, Miles' old servant, is Terry's maid on board the yacht. Her early disapproval of "The Million Dollar Doll" is swiftly disappearing urder the influence of Ferry's child-like Charm. But 'the Prince' is cold and hostile. He has no desire to be friendly with this notorious young person, in whom he does not recognize the little girl he befriended so long ago.

CHAPTER XXXVII.

A Prayer and Its Answer

Miles did hear of Miss Divine's double adventure, as it happened from Captain Yale, a bluff old married man with a grown-up family.

From the bridge he had seen the girl overwhelmed by the wave: and inquiring from Mrs. Harkness when he went off watch, if "Miss had got a scare" had been told of the sprained ankle.

"Guess that young lady has had a pretty good dose of the sea to-day," he said to his employer. "And I'm afraid she'll have a worse one before morning. We're in for a rip snorter."

"Silverwood" was a yacht of three thousand tons, but she was a cockleshell on the waves that night.

Captain Yale had to put her about, and run from the monstrous force of the head wind. Sea and sky were in a welter. All was black but the livid, clear white of the foam which hung over the ship like the top of a water-spout.

Terry had never dreamed of anything like this. Before the storm rose to its worst pitch, it had astonished and encouraged her to be summoned to dinner as usual.

She had not imagined that a meal could be served in such turmoil; but she was not ill, had not even a headache; and awe of the wild din and confusion of waters had made her forget the pain of her ankle.

When the summons came she had been expecting every moment that the yacht must turn turtle, so it was with joy that she snatched at an excuse to leave the cabin, and see a friendly face like Roberts'.

The face was more friendly than it had ever been, and Mrs. Harkness had been in the act of coming to reassure her about the storm so there the two were, outside the cabin door.

Roberts explained that he was waiting to escort Miss Divine to the dining-salon, and Mrs. Harkness explained that she would have come before, but had been busy helping Mr. Miles.

A sailor had nearly gone overboard. Luckily Mr. Miles was close by, and had caught him just in time: but the poor boy's arm was broken and Mr. Miles had set it.

The "fiddles" were on the table, and Terry managed to eat a little food, though distant sounds of smashing china now and then, made her nerves jump. Roberts, too, was a born sensationalist, a scaremonger.

He told tales of storms he had seen at sea; but this one to-night he thought, was about "the limit" for such a small craft. He expected she'd weather it, but if things got worse, why, you couldn't tell!

To Terry it seemed as if things did get worse, each minute. Not only did the yacht lie over on her side as though she could never right herself again, only to reel onto the other, but the whole sea seemed to lift itself and then pour down over the ship.

Yet even that was hardly the worst. Every board creaked and groaned with the repeated strain. The girl could scarcely believe that the yacht might fall to pieces at any instant, like a cracked egg.

She asked Roberts if she might continue to sit at the table, after dinner was over. "I think I'd better not try to get to the salon," she said, "and it isn't somehow as lonely here as in my own cabin."

The steward encouraged her to stay, and said that he wouldn't be far off if "anything happened."

"You're close to your own stateroom, Miss," he added, "and you know where your life belt is, if you want it. Not that I really expect you will." And presently he returned, bringing with him a store of old magazines, including several police publications, to enliven her vigil.

But Terry could not read or look at pictures, the danger seemed too like a monstrous, living presence. She wondered if what she felt were fear; because people could surely not be afraid to die, if they had no one who loved them, to live for?

She believed in beautiful things beyond this life. Many of her sweetest dreams had been of another world than this. Yet, oh, she was very much afraid that she was afraid! She wanted to live on this earth long enough to learn all its sweetnesses.

Besides, it would be terrible to be caught and swept away by the merciless cold sea. Alone, too! If only her prince were not so cruel—if he were kind, and would say, "if you go, I'll be with you," she wouldn't mind half as much. At least, she thought she wouldn't.

Then, crash came another wave, and the yacht walloed in a trough of the sea that was like a narrow valley between high mountains.

A verse she had learned at the convent rushed through Terry's brain:

'There is not much that a man may save
On the sands of life, in the starits of Time,
Who swims in sight of the Great Third Wave
That never a swimmer shall cross or climb."

The Great Third Wave! Perhaps this was it, and all would end.

"Dear God, do make me brave!" she prayed.

Then the door opened, and Miles Sheridan appeared, in oilskin and sou'wester.

## TINWARE.

A tin utensil should never be put over the fire without something in it, as tin melts at a low temperature. Neither should acid fruits be cooked in it.

## BITES AND STINGS.

All sorts of bites and stings, whether from wasps, bees or hornets, should be sucked to remove as much poison as possible. Then bind a slice of acid fruit, apple, tomato or grape, to the wound. If the pain is very severe wet a folded cloth in alcohol or vinegar and bind to the wound.

# Love Lurks Behind Clouds

MRS. CYRIL TURNER

LOS ANGELES, Sept. 7.—Aerial courtship—but a wedding on earth!

When an aviator and aviatrix wed, one might suppose the ceremony would be held in the clouds.

But captain Cyril Turner, British ace and sky-writer, and Andree Pewre, French girl thought that the ordinary, matter-of-fact, man-of-earth way would do for them.

Mrs. Turner owns her own plane and loves to jaunt around in space. She has an altitude record of 15,000 feet.

The romance started when the young bride met Turner in France. It was there she had learned to fly. An aerial courtship followed—and then, well, they just simply decided to get married while here.

# Your Health

By DR. CLIFFORD C. ROBINSON

## BABY'S FOOD.

In nine cases out to ten, the breast-fed baby seems to avoid constipation better than the bottle baby Occasionally the breast-fed baby will suffer from this trouble, generally as as a result of underfeeding. Your physician usually can advise hygienic conditions to improve the quantity and quality of the milk. Such cases require individual attention. Correspondents cannot deal with them successfully.

As to the bottle, if the home is in the city and receives pasteurized milk, you may be reasonably sure it is good. The mother must be very careful, after its delivery, to prevent bacteria from entering it before it is used.

Where pasteurized milk cannot be obtained, be careful to strain and boil it for about 10 minutes. Cool at once by placing in cold water or on ice and keep at a temperature as near 50 degrees as possible.

Boiling is often the cause of constipation and baby's cross, fretful attitude.

Whether in the city or country, milk supplied by cows should be supplemented by some cereals or fruit juices to avoid constipation during the first year. These may safely be given to the baby beginning at the age of three months. Try barley water or oat meal water in diluting milk at first.

At the age of six months, some thin cereal gruel may be of assistance.

Another aid is to give some thin broth, chicken or mutton preferred, three or four times a week during the seventh and eighth months.

Use fruit juices freely, beginning at three or four months and continuing throughout babyhood. Begin with a few spoonfuls a day and increase gradually.

# Invents New Cereal

CHARLES N. MILLER IN HIS WORKSHED.

BAKERSFIELD, Calif., Sept. 7.—Once more Charles N. Miller is proving that a severe physical handicap need not halt one on the road where live those tantalizing twins—fame and fortune.

Miller is blind. Has been in perpetual darkness for 35 years. During that time he became nationally known as editor of the National Christian Advocate, published by and for the blind.

Now he heads a new $250,000 incorporation that will shortly market on a national scale a new breakfast cereal food, his own invention, by machines of his own device.

His is a story of genuine human interest romance. It has been the inspiration to his neighbors; it will be to others.

**Unselfish.**

Shortly after he lost his sight, Miller entered a college for the blind, supporting himself summers by book canvassing and selling of school supplies. On completion of his education, he became pastor of a church here, leaving this only to become editor of the National Christian Advocate.

There his work attracted attention. He labored ceaselessly for those afflicted like himself. His cheerfulness permeated all those with whom he came into contact.

Three years ago he returned. The old home town "looked" pretty good to him. He opened a store. His capital was small, and his shop was the screened porch of his home. In the back yard he set up a little mill and began grinding wheat grits for his customers.

One day a homesick old German came into the store and asked the blind grocer if he could prepare him a special breakfast food—"like mother used to cook in the old country."

**Expands.**

Miller experimented with the formula given him by the customer and from it he eventually evolved a new food of broken grains which instantly gained local popularity.

He wanted to expand. Local capital came to the rescue. Today, Miller is general manager of the Charles N. Miller Company, Inc., and now is awaiting installation of $5,000 worth of machinery, on which he has applied for patents.

He promises to become America's first blind financier.

What are his "philosophies" of life? One doesn't need to ask him. And one doesn't. He lives his philosophies; does not talk about them.

Cheerfulness, despite the most dreaded of handicaps. Mental activity, despite a natural tendency to allow one's mind to brood on the inscrutable inequality of a nature that blesses some with sight and leaves others to live in everlasting night.

# BLESSED IS THE WOMAN

By HEDDAHOYT L

NEW YORK, N. Y., Sept 1 1(United Press) —Blessed is the woman who possesses the sixth sense—clothes sense—for she shall receive the admiration of all men. Be she of middle age, she shooseth not the garb of the flapper, and be she flapper, she avoideth the garment of age. How few daughters of Eve ares blessed with the wisdom of correct dressing.

It is not only essential to know exactly what to wear, but to know exactly when to wear it is imperative. Many women wear clothes that are becoming to them and that look as though they were made just for them, but, even so, they often make the mistake of being over-dressed for certain occasions. It is far better to be under-dressed than over-dressed.

I have in mind a stunning woman whose age is on the kind side of forty. She is rather mature in build and realizes that flapper styles are not for her. She is always grownd in soft luxurious fabrics, with lines that are loose enough to conceal the outlines of her well-bloomed figure. Her colors are always subdued; soft grays, browns and blues that are kind to her carefully tinted complexion.

But—in her effort to attain a soft, feminine appeal in her clothes, she is very often over-dressed. She appears at morning in fussy clothes that are fit only for tea-time, while for afternoon occasions she is usually dressed in gowns that would be appropriate only for the dinner hour. She is always lovely and appealing, but not always in good taste.

**Danger of Over-dressing**

We all know that youth can wear one type of clothes and maturity another; also that morning calls for clothes of one sort and afternoon and evening for others. Many women make the mistake of overdressing for morning. I have seen intelligent women who were dressed in simple morning garments deviate from the rules of convention by wearing outlandishly long earrings or some other frivolous accessory that is not in keeping with morning attire.

Morning clothes should always be subdued in cut and color. Jewels of elaborate type are decidedly in bad taste. Low cut, sleeveless dresses, even though worn under a cape or jacquette, are not suitable for morning wear. To my mind, the simple sports suit of mixed tweed or jersey is ideal for business or morning usage.

Afternoon calls for more care of details even than morning. Sleeveless gowns are popular at present, are really very much over-done in America. The correctly gowned woman always wears sleeves of some sort on the street, if she is without a wrap. During the warm weather the elbow or just-above-the-elbow length sleeve is far preferable to the extremely short sleeve Gloves are no longer a necessity, but some arm covering is essential.

# CANDID BUT KIND ADVICE TO WOMEN

The best exercise for fat women who want to reduce is scrubbing the kitchen floor, claims Mrs. Catherine H. Griebel, of N. J. State College of Agriculture.

Maybe so, but it's like telling the tired business man it would do him as much good to get a caddie job as to play golf.

Wood chopping is about as fine exercise as there is. But there's no danger of wood chopping becoming the national sport.

People, when they "exercise," want to get away from work.

After all, it's a good thing for us to try to get our physical exercise in the form of play. Exercise helps the muscles and internal organs, but play makes the nerves relax, which is just as important as developing the muscles.

There isn't much relaxation of tense nerves when we combine hard work with our exercise.

The average person who "needs exercise" usually is the victim of nerves rather than of physical inactivity. This can be proved by going to bed and staying a week, thereby getting rest and nerve relaxation that will do many of us as much good as a whole season of golf.

It's a mistake to start a campaign of strenuous exercise unless we're prepared to get more hours of sleep than we've been used to.

Sleep does us more good than all the pills, serums and other forms of "dope" ever devised.

The person who feels "all run down" should start his building-up campaign by getting plenty of sleep. Also by lying down several times during the day, for about 20 minutes at a time, to rest the overworked heart. Remember, when we're standing up the heart has to pump the blood stream the full height of the body. When lying down, gravity helps—the blood flows parallel with the ground, like water through horizontal pipes.

The second big need is fresh air and lots of it.

Exercise comes third. Combine it with play, to relax the nerves. There'll be plenty of time to scrub the floors and do other physical labor later.

Finally, the thing that is wrecking the nerves of the American people is needless rush—hurry at breakneck speed and without any special destination. We have to speed up at our work but it's time to slow down and "take things easy" when the bell rings and we quit our jobs until tomorrow.

**Reversible Brims**

Bobbed heads will like the little soft hats made without buckram. The brims are easily turned.

**Uneven Hems**

Uneven hems are a characteristic of certain of the fall coats and three-piece suits. The effect is achieved with narrow or wide panels edged with fur.

## RHINELAND PEOPLE SWAT MOSQUITOES.

### America Blamed For Supplying Pests to Coblenz.

COBLENZ Sept. 11(Associated Press) —The United States is blamed for having supplied Coblenz and the area about the junction of the Rivers Rhine and Moselle with larger mosquitoes than are known in any part of the German Republic.

In the Franco-Prussian War of 50 years ago Fort Ehrenbreitstein was a concentration point for French prisoners and an important cavalry and artillery center.

Large numbers of horses and mules were kept there and, because of the shortage of forage in Germany to meet the needs of the animals great quantities of hay were imported from the United States. American mosquitoes were imported in his hay according to the old German army officers who were there at that time and throve in their new surroundings.

However the American brand of mosquito has not wandered far from his new home, and the pests along the Baltic Coast and throughout the nterior of Germany still are of a type so small that they can filter through the ordinary mosquito netting.

## GERMAN HEALTH OFFICIAL COMES TO U. S. TO LEARN

NEW YORK, Sept. 11(United Press) —Dr. Gustav Seiffert of Munich, general secretary of the National Health Council of Bavaria, turned up in New York recently, without official heralding formalities but with something of dramatic urgency in his venture. He had taken a job as a ship's doctor on a German liner to America, and so managed to get in a few days' rapid-fire conferences with health experts and heads of public health organizations in New York City, while the boat lay over for the return trip.

Dr. Seiffert was particularly eager to get in touch with workers for child health, and to take counsel as to health educational measures which would put to most effective use the extremely limited funds available for his department in the Bavarian government.

Dr. Seiffert intends to translate the suggestions he received in his flying trip to America into such ways and means of restoring health standards for German children as the meager funds and personnel at his disposal will permit.

**Mothers Prefer Cuticura Shampoos For Children**

Regular shampoos with Cuticura Soap and hot water, preceded by touches of Cuticura Ointment to spots of dandruff and itching, keep the scalp clean and healthy. Proper care of the hair during childhood is the basis for healthy hair through life.

Soap 25c. Ointment 25 and 50c. Talcum 25c. Sold throughout the Dominion. Canadian Depot: Lymans, Limited, 344 St. Paul St., W., Montreal. Cuticura Soap shaves without mug.


## Machine Makes Money For Soviet Russia.

BY JOHN GRAUDENZ

MOSCOW, Sept. 11(United Press).—Of all the machinery occupied in printing the trillions and quadrillions of Soviet roubles since the revolution, American machinery stood the test best.

This certificate was given to William Recht, expert manager of the Fuchs Lang Manufacturing Company of New York, by M. Enokidze' managing director of the Russian state printing works at Moscow. Owing to the difficulty experienced about Russians going to America to purchase machinery, Enokidze sent a representative to place orders to the value of a quarter of a million dollars in Germany.

This order was halted at the last moment, after Recht had inspected the Russian shops where he was told that some American machines had been working between ten and twenty-five years, while others were out of order only because of the lack of certain small parts which the Soviet authorities were unable to replace.

Enokidze admitted that the perfect manner in which American currency was printed proved the superiority of American machinery and declared that he would like to send an engineer to America to inspect the various banknote establishments and buy machinery.

Twelve thousand men and women are employed at Moscow's three note factories, apart from the papermills. Among the American machines still running are the cutting printers, rollers and casting machines, job presses, etc. There is a school attached to each factory to teach boys and girls of 16 the art of printing banknotes, Soviet Roubles, railway-tickets, bonds, lottery-tickets, etc One of the Russian engineer's trip to America is to discuss measures for the prevention of counterfeiting.

It Pays to Advertise.

WEDNESDAY---First of the Days for the Formal Presentation of McNABB'S

**Fashions for Fall**

Eloquently Expressive of all that Constitutes Beauty in Dress

You are cordially invited to inspect the Autumn Mode Crystalized in

Coats - Wraps - Top-Coats and Frocks

These exquisite originals embody with indescribable grace and distinction the style thoughts for the autumn season, and are approved by the leading Fashion artists. This first collection reveals enchanting models, distinctive in style, exquisite in quality and astounding values.

Our store is a very pleasant place to shop in, and you will find our sales staff will gladly show any of our merchandise whether you wish to purchase or not.

*COME IN AND SEE OUR NEW FALL MODELS*

The J. A. McNabb Co. Limited

*Eastern Ontario Chain of Ladies' and Misses' Ready-To-Wear Stores*

PETERBORO - BELLEVILLE - KINGSTON - BROCKVILLE

# ENDS LONG PERIOD TURMOIL IN MEXICO

## Settlement of Difficulties With the United States Follows Revolution After Revolution — American Interests Guaranteed.

### CONTINUAL WARRING

WASHINGTON, Sept. 11(Associated Press).—Recognition of the government of President Obregon is regarded here as in line with the American policy, stated through successive administrations, of giving disinterested help to a friendly country so long as the rights of Americans are properly safeguarded. The announced aim of the Washington government has been directed consistently to such a course, although often with difficulty because of outrages upon the persons and properties of American nationals in Mexico, and of discouraging international complications incident to a condition of revolution and civil war running over more than a decade.

The questions arising under this policy have been among the most delicate with which the United States have had to deal, and have involved military patrols along the border, naval and military expeditions into Mexico, embargoes upon the exportation of munitions, and a succession of international conferences touching indirectly on the broad question of relations with Latin-America in general.

Recently the principal question at issue has had to do with the interpretation of Article 27 in the Mexican constitution of 1917, now satisfactorily adjusted through a definite understanding of its retroactive features reached in the recent Mexico City conversations.

This question was regarded as of primary importance by the administration of President Wilson, and later the Harding administration suggested to Mexico City a treaty of amity and commerce as a means to a definite understanding. The treaty plan, however, proved unsatisfactory to President Obregon, and in time the adjustment was reached through conversations, the American government making clear that it was interested in the substance rather than the form of the accommodation.

The story of the present cycle of American-Mexican relations has its real beginning in the outbreak in 1910 of the military revolution led by Francisco I. Madero against the long-established regime of President Porfirio Diaz. A policy of non-interference was adopted by President Taft, who soon mobilized units of the regular army on the border to guarantee neutrality and protect American interests. Thereafter extra troops were stationed there in greater or less force until 1919, by which time the general situation had eased considerably.

Because of sporadic revolutionary movements which arose almost immediately upon Madero's entrance into Mexico City and election to the presidency, a definition of American policy in the matter of recognition did not develop until the early part of President Wilson's first term. By this time Madero had resigned, been imprisoned and assassinated, and his chief military officer, General Huerta, who had gone over to the revolutionists, had assumed the presidency.

President Wilson demanded as a condition of recognition a real election under due constitutional authority, with the elimination of Huerta as a candidate. This was refused, and President Wilson announced his historic policy of "watchful waiting." Disagreement with this policy resulted in the recall of Henry Lane Wilson, who had been appointed ambassador to Mexico by President Taft, and President Wilson resorted to the use of personal agents in seeking solution of the difficulties, but these missions resulted in few tangible developments.

It was during the Huerta regime that American marines in 1914 were seized at Tampico by a Mexican army officer, and although released with an apology, a salute to the flag was demanded by Rear Admiral Mayo. It was refused, and President Wilson ordered the American naval forces to seize Vera Cruz in order to prevent the landing of a cargo of arms by the German steamer Ypiranga. The order had been carried out and war seemed imminent when the services of Argentina, Brazil and Chile were accepted as mediators. A conference was held at Niagara Falls, N. Y., but was without much practical effect because of the rapidly changing situation in Mexico.

Huerta's power was rapidly disintegrating as a result of the attitude of the United States and military victories of the constitutionalists in the north headed by General Carranza, then governor of Coahuila. Carranza had proclaimed himself in a state of revolt, and had been joined by several of Madero's former generals, including Francisco Villa, Obregon and Pablo Gonzales.

Huerta fled the country in July, 1914 and Carranza, entering Mexico City, assumed the executive power. Although faction differences at once developed, after varying fortunes Carranza was given de facto recognition by th United States in the fall of 1915, and de jure recognition after he had been elected president for four years under the constitution framed by a constituent assembly in 1917.

The refusal of Villa to support Carranza because of the latter's failure to hold an immediate constitutional election, resulted in a state of guerilla warfare in northern Mexico accompanied by serious consequences on the American side of the border. The raid on Columbus, N. M., by Villa was followed by a National Guard mobilization, and the dispatch into Mexico of the expedition headed by General Pershing in what proved to be a fruitless search for Villa.

The condition in the north was finally accentuated in the spring of 1920 by a revolt of governors headed by Adolphe de la Huerta in Sonora, who objected to a plan for the arrest of General Obregon after the latter had announced his candidacy for the presidency in opposition to Ignacio Bonillas, favored by Carranza as his successor. The movement developed such proportions that Carranza fled the capital and sought refuge in the mountains of Hidalgo, where he was slain by Indian soldiers.

De la Huerta was proclaimed provisional president and confirmed in office by Congress, which then convoked an election. As a result General Obregon was elected for a four year term and assumed office Dec. 1, 1920. He established a military command of the situation regarded here as satisfactory, and irritations for the United States greatly diminished.

Many nations recognized Huerta and several, including a number of Latin-America, have recognized Obregon. Others, however, notably Great Britain, preferred to await action by the United States.

## VOICE AMPLIFIER MAKES PUBLIC SPEAKING EASY

CHICAGO, Sept. 11— (Associated Press).—Fewer cracked or strained voices as the result of strenuous political speaking campaigns in the 1924 elections, and which at the same time may reach a much wider constituency, is seen in the applications of the loud-speaking device used so successfully by the late President Harding on his tour to Alaska.

Candidates will be enabled to address millions of citizens without vocal strain or discomfort, it is indicated, as the instrument can be installed in any location, while atmospherical conditions cannot affect its operation.

President Harding was able, without straining his voice, to make himself heard to thousands surrounding the observation end of his car. Speakers of experience have stated that ordinarily only a few hundred can hear an open-air address by the average speaker and then they must be close.

The speech amplifying system is composed of three portable transmitters mounted on the railing of the car's observation platform; a control room in which is located the operating rack with its amplifiers and accessory apparatus; five projectors mounted in a semi-circle on a specially built extension to the observation hood, and the signal system. The sound waves of the speaker's voice are absorbed by the transmitters and conveyed by wires to the control room where they are amplified and then delivered to the projectors on the roof, which serve as megaphones in delivering the words.

The signal system is arranged so as to enable the audience observer and the platform and control operators to converse by signals. If the observer in the crowd thinks additional volume is needed, he signals the platform men, who makes the desired changes.

## WAR AVIATORS MEET IN PEACEFUL CONTESTS

GOTHENBURG, Sweden, Sept. 11 —(Associated Press).—The first international aviation meet in Europe since the war is now open in this city, bringing together in peaceful competition fliers and exhibitors from countries that five years ago were at war. Thus Germany is represented as well as France, England and the United States. The neutral countries participating are Holland, Switzerland, Denmark, Norway, and Sweden, Belgium, Italy and Czecko-Slovakia. Even such far away states as Colombia and Siam are taking part. Great Britain's interest is shown by the personal visits of General Branckner, Director of Civil Aviation who flew from England to Sweden, and Sir Samuel Hoare, the British Air Minister.

Airplanes of every known make are entered in the programme of contests between military, commercial, and exhibition fliers. Also there are a great number of balloons, gliders, hydro gliders, etc., and an exhibition of at least 30 different types of airplane motors.

An unusually interesting section of the exposition is that which illustrates the history of aviation. The development of heavier-than-air machines, from the earliest crude types to the most up-to-date military and commercial machines, is shown.

Sweden has entered 22 different machines, including a type specially constructed for the Swedish Red Cross to be used in carrying invalids or wounded persons.

## SCIENTIFIC METHODS BY BANKS AGAINST CROOKS

CHICAGO, Sept. 11 — (Associated Press).—The bank robber of today is a post graduate of the university of crookdom and his methods of cracking safes are improving just as other inventions or theories are being improved upon in the evolution of things.

This fact, according to the Illinois Bankers' Association, has led to protective measures by banks that are based on the very latest and most scientific lines. The bankers, according to the association, have long since ceased to believe that any safe is impregnable to the fingers, acetylene torches or "soup" of the modern bank robber.

Accordingly the bankers now are concerned with building safes that will give the robber the most trouble to open. When new vaults are constructed, they are built from the standpoint of how long it would take an expert safe cracker to enter them, rather than from a view point of being absolutely impregnable.

What the bankers call "tin door safes" are safes with doors of one-half inch steel. Statistics show that these can be opened with an acetylene torch in 30 minutes. Therefore the association wants round or screw doors 3½ inches in thickness.

In addition to keeping in touch with the construction of safes, the association has divided the state into ten districts, with an inspection department operating in each district. At regular intervals each bank is inspected with a view to improving its protective features.

Many women in England are now breeding horses, cattle and other animals for profit.

## WANT ADVERTISEMENTS BY TELEPHONE

**In order to give those who desire to order small advertisements by telephone service without the necessity of making a special trip up town in order to have the advertisements inserted on a cash price basis, any person telephoning in that they have an advertisement, it will be called for and collected by our solicitor without any extra charge, and inserted in the same day's issue if ordered before 12 o'clock. There are no charge accounts for small Advertisements**

## LIKE A FALLING METEOR

The plane driven by Bertram M. Stewart, of Washington, D.C., fell 300 feet, and smashed in a field in Virginia, near the Highway Bridge. Stewart was killed instantly. A passenger, John Wart, Jr., of Harlan, Ky., probably will die.

## RUSSIAN DIAMONDS ARE HELD IN LOW ESTEEM

BERLIN, Sept. 11 (Associated Press) —Bolshevist Russia has few supporters among the established diamond dealers of the world. The flood of cheap and defective stones which Soviet officials have thrown upon the market has interfered with the trade of old established houses.

Krestinski, the Bolshevist ambassador in Berlin, is reported to be one of the chief diamond dealers in Europe. There are fabulous tales in circulation as to the great quantity of confiscated stones which he keeps locked up in the strong boxes of the Russian embassy here.

At Genoa, The Hague and Lausanne it was currently reported that the Bolshevist delegates financed their expenses through the sale of confiscated jewels.

"Russian diamonds" has become a contemptuous expression in Germany to define inferior stones. This is because so many of the jewels which have found their way into the hands of German dealers from Russian sources are yellow, imperfect and badly cut. Size and not quality was sought by Russians who bought jewels in the old days, and they had the great yellow diamonds mounted in fantastic settings with other stones.

Consequently many of the Russian jewels had to be recut and remounted before they were saleable in western Europe. They were too oriental and gorgeous for the quieter tastes of westerners.

Buyers who paid fancy prices for Russian diamonds when they first began pouring into western Europe have learned a bitter lesson. Stones which sold for $300 a carat several years ago are now begging $100 a carat. The market for yellow and inferior diamonds has been glutted.

## HISTORICAL DATA ON THE ANTARCTIC AREA

AUSTIN, Texas, Sept. 11 (Associated Press).—What is claimed to be the longest and most extensive natural history expedition ever undertaken will be started in September under the direction of George Finlay Simmons, Texas naturalist. The expedition, which is sponsored by the Cleveland Museum of Natural History, will cover approximately 25,000 miles and will be in progress for two years.

The expedition will leave New London, Conn., early in September on a specially equipped schooner, commanded by George Comber, who commanded the McMillan Relief Expedition in 1917. The party will visit many volcanic islands and wild regions in the Antarctic and Indian oceans.

After leaving New London, the first landing of the expedition will be St. Paul rocks off the coast of Brazil. From there the course will lead directly south into the land of the Antarctic. Investigations will be made and specimens of bird and other life collected on the South Georgia Island, Sandwich and Latter Islands. The last group is covered with ice and snow throughout the year and frequently visited by volcanic eruptions, it is stated.

After visiting several groups of islands in the Antarctic region, the party will move to Cape Town, Africa. The winter season will be spent in Africa. Expeditions will be made into the mainland along the west African coast and visits to St. Helena and Ascension Islands in the middle Atlantic.

On approach of the Arctic summer, the naturalists will go into the southern part of the Indian ocean. Life on the Crozet, Desolation and Kerguelen Islands will be studied. An effort will be made to get specimens of the giant sea elephant of the Antarctic region.

The expedition party will include more than fifteen recognized naturalists. Director Simmons recently was named as curator of birds and mammals of the Cleveland Museum. He has attained distinction through investigations of bird life on gulf islands off the Texas coast. Formerly he was instructor in the University of Texas here.

Specimens obtained on the expedition will be brought to the Cleveland Museum and to the American Museum of Natural History in New York, which is cooperating in the excursion, according to Mr. Simmons.

## MEXICAN RAILS START PUBLICITY CAMPAIGN

By FREDERICK G. NEUMEIER
(United Press Staff Correspondent)

MEXICO CITY, Mexico (By mail to United Press).—The industrial department of the National Railway lines of Mexico is beginning a big advertising and publicity campaign in the United and lecturers will tour the United States and Canada, exhibits will be established and advertising matter sent to all parts of both countries.

This is the first step since the revolution taken by the industrial department of the railways to advance industry in Mexico.

In view of the fact that recognition of Mexico by the United States seems in the offing, the National Railway Lines of Mexico is expecting a big influx of commercial representatives and tourists to this country and an impetus in freight as well as passenger business.

J. B. Rowland, well known in the middle west and western parts of the United States, is the chief of the industrial department. He is preparing a plan of advertising and propaganda which will extend through the entire United States and Canada.

He is at present terminating arrangements in Kansas City and San Antonio for colonization in Mexico. Offices of this colonization organization will be established in the leading centers of the United States and Europe.

Particularly choice lands owned by the government of Mexico will be turned over to this company, which will work in close harmony with the industrial department of the railroad.

A ninety six-year-old woman won a beauty competition for elderly women at Turin, Italy.

## LONDON'S OLDEST HOSPITAL

LONDON, Sept. 11.—"Right unclean it was; and as a marsh dungy and fenny, with water at most times abounding; whilst the only dry portion was occupied by the gallows for the execution of criminals." Thus did a monk, whose description has been treasured through the centuries, describe the site on which St. Bartholomew's Hospital was erected, and on which it stands today. This is recalled by the anniversary of its foundation.

St. Bartholomew's, or "Bart's," as it is now generally called, is the oldest charitable institution in London that retains its original site. Nowhere in the world, it is said, can any like important institution be found that has so faithfully interpreted and carried out the divine objects of help to the sick and suffering poor to which it was consecrated.

Nearly 400 years were to come, when St. Bartholomew's first opened its doors to ailing humanity, before America commenced to figure in the history of nations. London was surrounded by great walls and the city gates were closed nightly. The long line of lord mayors of London had not been remotely dreamed of. Magna Charta and Parliament were things of the future. The Wars of the Roses were far ahead, and more than 500 years had got to elapse before the Great Plague, followed in the succeeding year by the Great Fire, were to strain the accommodation of the hospital.

Curiously enough, the existence of the hospital covers virtually the entire period of English history with which the average Englishman is acquainted. He starts with William the Conqueror, whose hordes halted outside the walls of London wherein the defeated chieftains of the Battle of Hastings had taken refuge, and William had barely been dead 36 years when the hospital was built.

**Story of Hospital**

The legendary story of the foundation of the Hospital is that its construction was the direct order of St. Bartholomew, the Apostle, as imparted in a vision to the founder. It is recounted by a monk who assisted in the work, and has been printed in the "Monasticon," the authoritative book on monasteries.

The founder is one named Rahere, who lived in the reign of Henry I. and his early life is not all to his credit. He is described as low born. As a youth he haunted the households of noblemen, the palaces of princes; where, "under every elbow of them he spread their cushions, with japes and flatterings delectable annointing their eyes, by this manner to draw to him their friendship.

How, or when he was rewarded, or whether he paid himself for these flattering attentions to the noblemen of the day, is not clear.

Conclusion is left to be drawn from the intimation that he presently woke up to the fact that he was a sinner and embarked on a pilgrimage to Rome to seek remission of his sins. While in Rome he became ill of a fever, and then it is written the vision appeared unto him and declared its instructions.

"I am Bartholomew, the Apostle of Jesus Christ," said the visitant, "that came to assuage thine anguish, and to open to thee the sweet mysteries of Heaven. Know me truly by the will and the commandment of the Holy Trinity, and the common favor of the celestial court and council, to have chosen a place in the suburbs of London, at Smithfield, where in my name thou shalt form a church."

Rahere got well right away and is portrayed as returning to London, reinvigorated and inspired. The choice of the site of St. Bartholomew's was, according to the monkish historian, a matter of special arrangement by Heaven.

Edward the Confessor, it is declared, had previously had the very spot pointed out to him when he was asleep, while prophesies were made by men from Greece relating to the temple that was to be erected there.

The King granted the site to Rahere, who adopted singular methods. He aped the loon, and pretended the cheer of an idiot. Thus he drew to him the fellowship of children and servants, and with their use and help, stones and other things profitable to the building, lightly he gathered together.

His mental peculiarities were regarded as proof of his enjoying special Divine care.

A second class he influenced by his passionate eloquence in the churches, of which is recorded, "he addressed audiences with the most remarkable effects, now stirring them to a gladness until all the people applauded him, now moving them to sorrow by his searching and kindly exposure of their sins, so that naught but singing and weeping was heard on all sides."

A third way of obtaining help was by direct and personal solicitations at the houses of the inhabitants, in which he was assisted by Alfun, the actual builder of the hospital.}—

Rahere was the first prior, and he lived for 20 years to carry on the work he had established.

**Part of Original**

Of this very building, or rather series of buildings, which in reality were the work of Rahere, there still remains in a good state of preservation an important portion, the choir of the conventual church St. Bartholomew's, used as the present parish church. There can be no doubt that there exist the original walls, pillars, and arches of the twelfth century. The choir therefore forms one of the most interesting and valuable pieces of antique ecclesiastical architecture in England.

Whittington, a famous lord mayor, figures in the history of the hospital in 1423, when he bequeathed a large sum of money for its repair, and at the dissolution in 1546, when the priory was demolished, the hospital was spared by Henry VIII, who is often referred to as its second founder, but 200 years previously Edward served the hospital well through the medium of his proclamation on the historic Bartholomew's Fair.

Extracts from Edward's proclamation were read at the opening of the fair which formed one of the main features of the anniversary celebrations, and the historic pageant which followed brought out the main episodes in the history of the institution. Henry the VIII (bluff King Hal) was portrayed in the role of presenting the lord mayor of London with a charter restoring to the commonality and the City of London the hospital and its lands which had been alienated seven years previously.

The ceremony extended over three days, the Prince of Wales and the civic heads of London taking part.

Steam is coming into general use on the large farms of the country.

### BUILDS FAST SPEEDWAY

ALTOONA, Pa., Sep. 11—(Associated Press).—Altoona's new speedway will be the fastest track in the world and new world's speed records for racing motor cars are likely when the first event is held on Labor Day, in the opinions of Jack Prince, the builder, and O. H. Haibe, veteran driver. Both men predict a speed of 124 miles an hour when 15 noted drivers meet in the opening race.

### REPORT THAT TROTSKY HAS BEEN ASSASSINATED

LONDON, September 11. Canadian Press. — A Central News despatch from Berlin says it is reported from Moscow that Leon Trotsky, the Russian Soviet War Minister, has been assassinated. No details are given. There is no confirmation of the report.


Canadian Packing Co., Ltd.

FREE HAMS at Peterboro Fair

—To encourage patrons of this City's ever-growing FALL EXHIBITION, the Canadian Packing Co.'s Local Branch are conducting an ESTIMATING COMPETITION, in which they will give, Absolutely Free, a PREMIUM HAM to the Visitor who Estimates Nearest to Its Weight.

One Ham Each Day

—Remember, the Hams are "ROSE BRAND," famed Canada over for Unexcelled Quality; and One is to be awarded at the End of Each Day's Estimating to the Winner.

—The result of a tie will be determined by impartial selection.

In Manufacturers' Building

Is where the C.P.C.'s Exhibit will be located, and there attendants will distribute Estimating Blanks to all comers.

—Now, just try your Weight-estimating talent, for the award is

A Premium Worthwhile



A Pair of Shoes Free

A Pair of shoes will be given to the person estimating the nearest to the correct number of pairs of shoes sold by this store between its opening on October 15th last and September 15th 1923.

Estimating blanks will be given to all visitors to our exhibit in the Main Building at the Peterborough Exhibition and the result of the contest will be announced in the Examiner on Friday September 21st. See the display of fine footwear for fall in our exhibit and get an estimate in this contest,

ROYAL FOOTWEAR

228 Charlotte St. Near Aylmer

Barrie's Ltd.

Cordially Invite Your Attendance at Their First Showing of Autumn Modes---

Wednesday - Thursday

Friday and Saturday

HERE are gathered modes selected with a fine understanding of the requirements of type, and it is most satisfactory to note "the Lowered Pricings." In these assortments the most exclusive and desirable of fashions are brought within the reach of those who prefer to limit their dress expenditure to a moderate outlay.

And the question of "what is new" is answered in the brilliant and varied display of Wraps, Coats, Suits, Gowns, Skirts, Negligees and Lingerie.

Phone 340

Barrie's LIMITED

# NEW INVENTION TO CONQUER GRAVITY

## A Condensing Dynamo is the Medium of Astonishing Experiments.

CHICAGO, Sept. 11.—Some years ago a young army officer was wont to stand on the edge of a great desert out west. He was watching the skies intently, for up there to him was one of nature's most mysterious mysteries soaring about.

An eagle or a buzzard would mount high and then in a series of graceful loops would rise and fall, and rise and fall—without any apparent effort.

"Apparently," though, this young officer, "nature has endowed you with some kind of a generator of Hertzian or wireless energy. It is possible that the feather points around the edgesc of your wings, polarize a horizontal plane of influence and in that way you laugh at gravity."

And then for years Edward S. Farrow, graduate of West Point, now retired, worked to invent a mechanical device that would overcome gravity, just like the eagle or the buzzard.

And he thinks he has done so!

He calls it a "condensing dynamo" and has made it the medium of some astonishing experiments.

For instance, the inventor placed a book on an ordinary pair of scales. On top of the book he placed his condensing dynamo. They tipped the scales at 18 ounces. To the dynamo he applied power. As the current set the wheels in the dynamo whirring, the indicator slowly receded until it stood at 15 ounces.

Apparently, three ounces in weight were lost. A law of nature to all appearances had been upset.

The idea behind the invention, which government experts are giving a thorough test, is based on the intensification of Hertzian, or wireless waves. These waves are transformed into electro-magnetic forces By doing that, then, a "parallel" force is created which attempts to nullify the "vertical" force of natural gravitation.

What would it mean to the world if Farrow's device should prove successful in a big way?

Aviation problems would vanish, for one thing. Placed on a plane, the air would be as safe as the ground.

And then consider the moving of heavy objects, like safes, etc. Put a condensing dynamo on it and handle it like an empty barrel. Just like that.

One might even allow his imagination to stretch and find solace in the thought that individual apparatus, capable of being carried by a person, would allow a human being to soar around through the air at will, like Frank L. Baum's hero in "The Magic Key."

Oh, anything is possible—if the new invention does what it is believed capable of doing—overcoming the greatest, the most baffling force of nature, gravity.

## QUESTION WHEN ITALY WILL EVACUATE CORFU

PARIS, September 11. Canadian Press. — The British government is more interested in the question of when the occupation of Corfu will end than in any other aspects of the Greco-Italian controversy, it was remarked by Lord Crewe, the British Ambassador, in the Amabassadors' Council yesterday

Baron Avezzano, the Italian Ambassador, said in substance, that Italy could not leave the Island until Greece had fulfilled her promises.

Song hits soon miss. Yes, we have no "Yes, We Have No Bananas" is due.


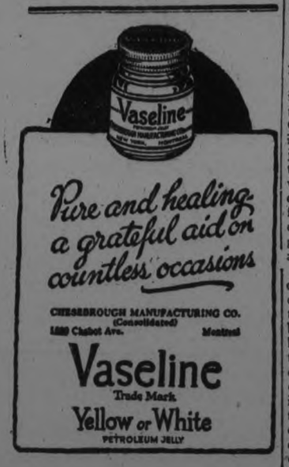



# STAGE OR MARRIAGE CLAIMS BEAUTIES

### Not All Contest Winners Follow Glamour of Footlights or Hollywood's Movie Trail.

LEFT TO RIGHT: EVELYN ATKINSON, "MISS SEATTLE"; GEORGIA HALE, "MISS CHICAGO"; BONNIE MURRAY, 'MISS IOWA'

CLEVELAND, Sept.11.—This is all about what Venus did with her golden apple.

The annual distribution of apples, you will recall, occurred late last year, when beauty queens of every locality and division were crowned.

Now, as the time nears for another beauty contest on a wholesale scale at Atlantic City, it is well to look back and see what former winners have been doing.

What may a beauty contest winner hope for? What difference will winning make in her life, beyond the thrill of the moment?

The moving pictures will mean more than they ever did before. She may refuse offered contracts. She may even turn her back to the entire idea of theatrical work, and get married. But the experience of the beauties of yesteryear tells with certainty that Hollywood will shout a smiling "Come on!"

One of those who answered the call of the films is "Miss Chicago"—Miss Georgia Hale. She is making good.

**"Doing Fine."**

Before the contest she lived at home, a normal, happy uneventful period. She had finished high school and was taking music lessons. But once crowned, thoughts turned toward New York. Minor parts at studios followed for a winter. Then a rest. And now she is with the Fox Film Company in California. And a proud father will tell you that "she's infatuated with it and doing fine."

With Bonnie Murray, the queen of Iowa, it has been different. Last summer she had graduated from high school, attended college in her home town of Sioxu City and had taught school a year. They picked her as the most beautiful in all the state.

That ended the simple life.

At first there was a tour through the state to make personal appearances at theaters. Then she went to Chicago to study music, and discovered she had a real voice. It has been hard work since.

"I have had opportunities to go into the movies and in the chorus," she says, "but my aim is to develop ability so I can do bigger things. I want to try the stage for a while—but eventually I want a home."

**Likes Home.**

Miss Evelyn Atkinson, who was "Miss Seattle," did not think much of a stage career. Last December she married Leroy DeHan at Vancouver, B.C. For several months at Vancouver she did try the stage, playing in a stock company, but now she says she wouldn't trade the happiness of a home for all the curtain calls in the world.

Being pronounced San Francisco's prettiest maiden brought a husband and a movie career to Miss Tannie Zara, who represented the Pacific Coast at the pageant. Shorty after her return from the east, Miss Zara became Mrs. Wilcox Nelson and shorty thereafter accepted one of several offers to appear on the silver screen. Los Angeles now claims her.

And finally, what became of "Miss America?" Mary Katherine Campbell, who went to the Atlantic City pageant as "Miss Columbus," came home declared the country's prettiest.

At the present time she is preparing to defend her title at the eastern summer resort again, on Sept. 5, 6 and 7. She has been doing nothing since her vaudeville career last fall was cut short by her mother's illness.

Married or engaged?

No—neither!

## DOROTHY CARMICHAEL IS DIZZY WITH RICHES

PONCA CITY, Okla., Sept. 11.—Sixteen-year-old Dorothy Carmichael has suddenly become so rich she's still dizzy from the change.

Money—dollars—millions—heaps of good things—nothing to do but gather 'em in—and little Dorothy alone to enjoy them

Alone, without a mother—she had left home when Dorothy was a baby in the Philippines. Without a father—he died in a Manila hospital when she was three. With only her aunt, Mrs Sarah Pettit, to care for her and direct her, Dorothy came into her strange wonderland of wealth.

Were it not for Michael Koeghan, a buddy of her father's in the Philippines, Dorothy might still be there, a poverty-stricken orphan. But Koeghan brought the girl to the United States, sought her father's relatives and finally settled her on the little family homestead at Tonwaka, near here.

That homestead now is valued at $30,000,000. Oil, that's the reason.

Half of it is Dorothy's. The other half has been willed to Mrs. Pettit, her aunt and governess, living there when the land was still considered good only for mediocre farming.

Now, Dorothy, wrested from the claws of poverty, is living with her aunt in a pretty little cottage in town, learning her lessons as every other school girl does, and enjoying life as though she always had been used to the luxuries of millions.

Her royalties—estimated at something like $1000 a day—still reel her head when she thinks of the enormous income.

But she tries to forget her riches, turning her mind to music and play and the good things her poor parents could not provide for her.


**Best Home Treatment for All Hairy Growths**

(The Modern Beauty)

Every woman should have a small package of delatone handy, for its timely use will keep the skin free from beauty-marring hairy growths. To remove hair or fuzz from arms or neck, make a thick paste with some of the powdered delatone and water. Apply to hairy surface and after two or three minutes rub off, wash the skin and it will be free from hair or blemish. To avoid disappointment, be sure you get real delatone and mix fresh.


## Personal Paragraphs of Norwood Village.

NORWOOD, Sept. 11.—Mrs. Harry Harper and Miss Ruth Harper returned home on Saturday from a trip through Western Canada and to the coast.

Rev. T. M. Wesley was in Peterborough last week attending the induction of Rev. M. C. McKinnon into the pastorate of Knox church.

Miss Peck of Peterborough, spent Sunday with Mrs. L. McCleary.

Mrs. N. F. Sutton and Miss Barbara Foote motored to Peterborough on Saturday.

Miss Rose Nelson visited friends in Toronto during last week.

Mrs. Gordon Girven spent Saturday in Peterborough.

Mr. and Mrs. Court Murphy have returned home after spending the past month in Flint, Mich.

Mr. and Mrs. James Campney, of Trenton were guests of their daughter, Mrs. Bedore on Saturday.

Mr. Fred Leach of Peterborough, spent Sunday in the village.

Miss K. Gillespie, B.A., spent Sunday at her home in Campbellford.

Mrs. Elizabeth Robson returned home on Monday from a visit with her daughter, Miss Theresa Robson, of Toronto.

Miss Nellie Liscumbe was in Warkworth last week.

Mrs. Jas. Baskin was in Peterborough on Saturday.

Mrs. F. Hawkins, of Peterborough, spent the week end with her daughter, Miss Kathleen Hawkins.

Miss M. Tucker was in Peterborough on Saturday.

Mr. and Mrs. John Weir visited friends at Roseneath on Sunday.

Mr. Morrow of Colborne, was in the village on Monday.

Mrs. John Rork was in Peterborough on Saturday.

Rev. W. P. Rogers and Mrs. Rogers returned from Stoney Lake on Saturday.

Miss L. Starke was in Peterborough on Monday.

Miss Bessie Whyte spent Saturday in Peterborough.

Mr. and Mrs. Harold McClure spent Sunday at Cobourg.

Nobody wins a dance. The couples come out neck and neck.


**Beauty Hint for Women**

*For clear skin and bright eyes Take*

When food is only imperfectly digested, it gives rise to fermentation, clogs the bowels, and renders the blood impure. This results in dull eyes, muddy skin, blotches, pimples and other disfiguring marks. Beecham's Pills act immediately on the stomach, liver and bowels; regulate them and keep them in a vigorous condition. They are mild, harmless and dependable. They are compounded of remedies of vegetable origin having great medicinal value.

**Beecham's Pills**

*Sold everywhere in boxes*


## MURDER IN BULGARIA BROUGHT SHORT SKIRTS

SOFIA (By mail to United Press).—"Stambouliski's dead, now let's get some real shoes" was what Bulgarian society women said in effect when the peasant premier met an untimely death.

The connection between a peasant statesman and high heels may not be apparent, but Bulgarian women had long groaned under Stambouliski's dress regulations. The sturdy old peasant could see no excuse for high heels, and, among other things, he ordained that women must wear shoes with flat heels. Dresses were also ordered to be worn long, and the police were authorized to check dress lengths by actual measurement if necessary.

The women raged, solo and chorus, but Stambouliski's orders had to be obeyed. Immediately on the news of his overthrow and death, fashionable Sofia rushed the stores and indulged in an orgy of Louis Quinze heels, short skirts and similar frivolities. So great was the demand that Sofia storekeepers were unable to meet it.

The new revolutionary government has not yet ventured to interfere with the height of heels or length of dresses.

## MEAT SUBSTITUTE

Nuts contain the same flesh-building material as meat. They should not be eaten between meals but either raw or cooked should be used to take the place of meat.


Every 10c Packet of WILSON'S FLY PADS WILL KILL MORE FLIES THAN $8.00 WORTH OF ANY STICKY FLY CATCHER

**Clean to handle. Sold by all Druggists, Grocers and General Stores**


# SMART CLOTHES FOR WEEK-END

By HEDDA HOYT

NEW YORK, N.Y., Sept. 11.—(United Press).—"What clothes will I need for a week-end holiday?" a young "noveau riche" asked me the other day.

An surely this indeed a question that should not be lightly answered. Week-ends are becoming quite as popular in America as they are in England and the clothes question is one that requires careful consideration.

In the first place, there is luggage to consider. One hestitates to carry too many cases and grips lest the hostess imagine one has come prepared for a long stay. Again, too many clothes give an impression that one has nothing left in the home wardrobe. A large suitcase, a small hat box and a small overnight case fitted with paraphernalia for the dresser should be adequate for the week-end's needs. Owing to the crushable sports hats one can dispense with the hat box.

We'll presume that the week-end is to be spent at a country home of not too ostentatious surroundings. One sets out on the journey dressed in a smart little sports suit of tweed, jersey or the like and this settles the dress question until tea-time, when one changes to a little frock of crepe de chine or a frock suitable for tea served out on the lawn or on the porches. The type of tea-gown is far simpler than those worn at the smart places in the city.

From this one changes to the dinner gown and one should again be careful not to overdress. Gowns of the semi-evening type with a semblance of sleeve are always sure to be in good taste. One may wear a tiny cap sleeve or a chiffon drape of some sort, but the gown that is entirely sleeveless and over-decked in beads is conspiciously absent at the dinner hour. Unless there are other evening guests arriving for a dance or birdge, this dress will carry one on through the evening. In advent of an evening's party, one changes to the formal evening gown.

**For Morning Wear.**

For morning wear one consults the weather. A sultry morning necessitates a little frock of cotton crepe, India linen or cretonne, made on simple lines and worn with sports shoes. In this one is ready for a game of tennis or a stroll through the neighboring woods. On chilly mornings the pleated skirt and sweater is preferable. One seldom changes for luncheon.

A new guest is often judged by her luggage. Well packed cases relieve one of embarrassment, since a housemaid usually assists one with the unpacking. Dresser equipment should be placed neatly on the dresser and clothes immediately unpacked and hung in the closet, which is provided with hangers for them. Persons who leave articles of apparel strewn recklessly about the room are seldom welcomed a second time.

# FRESH PEARS

Pears are an excellent tonic fruit. They are quite acid, even in their seeming sweetness, and do much toward toning up a tired summer appetite.

Used fresh in desserts or salads or as a breakfast fruit, pears make a welcome change.

Plain baked pears are delicious for breakfast if bacon and eggs are served with toasted bran muffins and coffee.

**Baked Pears.**

Wash pears and cut in halves. Remove core and arrange in a deep, well-buttered baking dish. Sprinkle with sugar and a few gratings of nutmeg, dot with butter and pour a little water into the dish to prevent burning. Cover and bake two hours in a slow oven.

Try jellied pears for luncheon or dinner.

**Jellied Pears.**

Four large pears, 1 cup sugar, 2 cups water, 1 lemon, 6 whole cloves, 1-inch piece stick cinnamon, 1 tablespoon granulated gelatin, ¼ cup cold water.

Pare pears and cut in halves. Remove core. Put water, sugar, cloves and cinnamon in preserving kettle. Add pears and cook until pears are tender. If water boils away add boiling water to make 2 cups. Remove cloves and cinnamon. Put pears in a mold. Soften gelatin in cold water, add water pears were cooked in and stir until gelatin is dissolved. When cool add lemon juice and pour over pears. Set on ice to chill and become firm.

**Pears in Chocolate.**

Four large sweet pears, 2 squares bitter chocolate, 2 tablespoons sugar, 1½ cups milk, 2 teaspoons cornstarch, 2 tablespoons butter, 4 tablespoons powdered sugar, 1 teaspoon vanilla, 1-8 teaspoon salt.

Pare pears and cut in quarters. Remove cores. Roll in fine cracker dust and cook in a frying pan in butter until a delicate brown on all sides. Arrange in a pudding dish and pour over the sauce. Melt chocolate in double boiler. Add sugar and salt and milk and cook, stirring constantly until thoroughly mixed and smooth. Dissolve cornstarch in cold milk and stir into chocolate mixture. Cook, stirring constantly until thick and smooth. Add 2 tablespoons butter to butter in which pears were cooked and add powdered sugar. Stir over a hot fire until sugar is melted and the whole is pale brown. Add to chocolate mixture. Stir until well blended and add vanilla. Pour over pears and chill.

**Pears and Rice.**

Six or eight small pears, 1 cup sugar, ½ cup water, ½ cup rice, 1 tablespoon butter, 2 cups milk, 2 eggs, ¼ teaspoon salt, ½ lemon, 8 preserved cherries, 2 tablespoons cherry sirup, 1 teaspoon vanilla.

Pare pears, cut in quarters and core. Cook in sugar and water until tender. Add cherries and sirup and remove from the fire. Keep hot until needed. Wash rice. Put it in a smooth sauce pan with milk, butter, salt and ½ cup sugar. Cook until tender. Then add the yolks of the eggs and cook a few minutes longer. Add grated rink and juice of lemon. Spread rice on a large deep pie dish and make a depression in the centre. Fill with pears and sirup. Cover the whole with the whites of the eggs beaten until stiff and dry with 4 tablespoons of sugar. Put in a hot oven for eight minutes to set and brown the meringue. Serve warm. This is a hearty dessert, suitable for luncheon.

Pears are often cooked in a rich sirup, arranged on squares of sponge cake in a baking dish and baked with a custard poured over the whole.

## PSEUDO SUNBURN.

Silk stockings giving the effect of bare legs with a rich tint of sunburn are worn with highly polished brown leather shoes.


# HER BABY SUFFERED WITH SUMMER COMPLAINT

A fact mothers must face is that summer complaint with the prostration, often verging on collapse, which sometimes accompanies this disease, makes it one of the most serious and dangerous to contend with during the hot months.

Thousands of infants die annually whose lives could have no doubt been saved by the timely use of Dr. Fowler's Extract of Wild Strawberry, and it has been the experience of thousands of mothers during the past 78 years this valuable preparation has been on the market, that it is the safest and most effective remedy for use in all cases of looseness of the bowels.

Mrs. S. Lafontaine, Great Desert, Ont., writes:—"My baby, when a year old, was suffering with summer complaint. Two doctors attended him, but nothing would stop the vomiting and diarrhoea. A friend told me to try Dr. Fowler's Extract of Wild Strawberry and after the second dose the baby was better and I can say it saved my baby's life.

I wouldn't be without a bottle of 'Dr. Fowler's' in the house for untold gold.' '

Price 50c. a bottle; put up only by The T. Milburn Co., Limited, Toronto, Ont.


## TENNIS STARS TO WED

LONDON, Sept. 11 (Associated Press) —Two young tennis stars have started a tennis "love match" by becoming engaged. These are Miss Evelyn Colyer, who aroused much interest at Wimbledon this year and M. J. D. P. ("Pat") Wheatley who played in the Davis Cup team against Spain, and won the English covered courts championship.


Use MURINE NIGHT & MORNING KEEP YOUR EYES CLEAN CLEAR AND HEALTHY
WRITE FOR FREE EYE CARE BOOK: MURINE CO. CHICAGO, U.S.A.



"Such Perfectly Beautiful Skin"

"That is the best part of beauty which a picture cannot express." The camera reproduces features but not coloring. So the picture cannot express woman's chief charm—her radiant complexion. Beauty begins and ends with the skin. With a beautiful skin, you are beautiful. It is your big asset. Preserve it with

**Peerless Erasmic Soap**

*The Dainty For Peerless Beauty*

Always wash face, neck and arms with it—always use PEERLESS ERASMIC SOAP for body bathing.

The fragrant, healing herbs—the satiny blend of oils—the fascinating, lasting fragrance—all combine to make PEERLESS ERASMIC SOAP the emblem of delicacy and refinement, and the soap for fresh, radiant complexions.

Don't hide blemishes under artificial coloring. Get rid of the blemishes and have your own complexion beautiful by always washing and bathing with PEERLESS ERASMIC SOAP.

25c a cake. Drug Stores, which have the reputation of carrying the best of everything, are sure to have Erasmic Shaving Stick, Solidified Brilliantine, Bath Crystals (Perfumed), Shampoo-Powder, Concentrated Perfumes and Poudre de Riz.

Made by "ERASMIC" Perfumers LONDON and PARIS

Canadian Agents and Importers, ANGLO-AMERICAN AGENCIES Limited 41-43 St. Francois Xavier St., Montreal, Que.



**Persons of middle life and those on the borderland of old age find great benefit in**

# Vin St-Michel

**(ST. MICHAEL'S WINE)**

**as a general tonic and preventive of stomach troubles.**

AT DRUGGISTS ONLY



SMOKE OLD CHUM TOBACCO



# COUNTER CHECK BOOKS

It will pay you to place your order for COUNTER CHECK BOOKS within the next two weeks, if you will soon be requiring them.

TELEPHONE 1600
THE EXAMINER

and we will have one of our travellers see you with prices and samples.

# COURT REJECTS WILLS SUIT LEAVINC STAGE CLEAR FOR BIG FIGHT

### Critics Believe Dempsey Will Win Quickly But Firpo's Stock Has Risen

### ODDS SHORTENED.

NEW YORK, Sept. 11. — With the removal today of all legal obstacles that have beset path of Dempsey-Firpo heavyweight title match, work was rushed ahead on additions to Polo Grounds arena advance ticket sales boomed and the champion and his challenger put redoubled energy into the finishing stages of their training campaigns for the battle next Friday night.

The threatened legal entanglements were brushed aside in Supreme Court when Justice Hagarty denied the application of Harry Wills, negro challenger for a temporary injunction against the championship struggle. Wills charged that he had been unjustly discriminated against by the State Athletic Commission and that his challenge to Dempsey more than a year ago had been ignored but the court ruled that he had put forward no basis for interference with the forthcoming bout.

The proximity of the title struggle to-day found an overwhelming majority of critics of the opinion that Dempsey would quickly end Firpo's title aspirations and win by a knockout. But in spite of the concensus in favor of the title holder experts have shown a growing tendency to recognize the danger in the South American's remarkable strength, his stamina and the devastating power behind his right hand punch.

Dempsey's superior speed and general ship and his acknowledged hitting power were the factors regarded as likely to turn the scales in the American's favor.

The tendency to accord Firpo more than a mere fighting chance, however, was reflected in the gradual shortening of betting odds. One large wager was reported to-day at 2 1-2 to one on Dempsey, as compared with a number recorded several weeks ago at as high as four to one on the champion.

# DIVIDED DOUBLE BILL AT ROCHESTER

### Kelly of Buffalo Spiked in Tenth Inning.

ROCHESTER, September 10. — Rochester and Buffalo split even in a double header here this afternoon, the Tribe winning the first game in 10 innings, 7 to 6, and the Bisons taking the second game, 5 to 4. First Baseman Kelly of the Bisons was injured when Brady spiked him in the foot in the tenth inning of the first game. Manager Wiltse finished the game. The score:

1st game:

| | | | |
|---|---|---|---|
| Buffalo | 100031010 | 6 | 2 |
| Rochester | 1221000001 | 7 | 14 1 |

Mohart and Adfinson; Moore and McAvoy, Lake.

2nd game:

| | | | |
|---|---|---|---|
| Buffalo | 0030200 | 5 | 5 3 |
| Rochester | 3010000 | 4 | 4 2 |

Lepard and Adfinson; Keenan, Wisner and Lake.

### Giant Pitcher Fined, Suspended For Season.

NEW YORK, Sept. 11.—John Watson, pitcher of the New York Giants, has been fined $500 and suspended for the remainder of the season by Manager McGraw for violation of training rules, according to word received from Boston, where the champions arrived today to begin a series with the Braves.

McGraw's drastic punishment, according to the advices, was meted out when the pitcher reported in unfit condition for the trip to Boston.

Watson came to the Giants in mid-season from Boston in a deal in which he and Catcher Hank Gowdy were traded for Pitcher Jess Barnes and Catcher Earle Smith of the champions.

## Big League Standings

### INTERNATIONAL.

| | Won. | Lost. | P.C. |
|---|---|---|---|
| Baltimore | 99 | 51 | .660 |
| Rochester | 94 | 61 | .606 |
| Buffalo | 79 | 75 | .513 |
| Toronto | 76 | 75 | .503 |
| Reading | 73 | 76 | .490 |
| Syracuse | 67 | 84 | .462 |
| Newark | 58 | 90 | .392 |
| Jersey City | 59 | 93 | .391 |

### NATIONAL.

| | Won. | Lost. | P.C. |
|---|---|---|---|
| New York | 85 | 52 | .620 |
| Pittsburgh | 78 | 55 | .586 |
| Cincinnati | 78 | 56 | .582 |
| Chicago | 72 | 62 | .537 |
| St. Louis | 69 | 66 | .511 |
| Brooklyn | 64 | 67 | .489 |
| Boston | 44 | 88 | .333 |
| Philadelphia | 43 | 87 | .328 |

### AMERICAN.

| | Won. | Lost. | P.C. |
|---|---|---|---|
| New York | 86 | 44 | .662 |
| Cleveland | 71 | 57 | .555 |
| Detroit | 65 | 60 | .520 |
| St. Louis | 65 | 62 | .512 |
| Washington | 62 | 67 | .481 |
| Chicago | 58 | 69 | .457 |
| Philadelphia | 54 | 73 | .425 |
| Boston | 49 | 78 | .386 |

# FIRST DAY'S PLAY IN TENNIS TOURNEY

### Seven Countries Represented in Contest For U.S. Championship.

PHILADELPHIA, September 11 (Canadian Press). — A single upset market the first day's play in the forty-second annual tournament for the lawn tennis championship of the United States in singles, which began yesterday afternoon on the courts of the Germantown Cricket Club.

Robert Kinrey, of San Francisco, provided a startling reversal of form when he completely outplayed and defeated in straight sets Wallace F. Johnson, of Philadelphia.

Johnson, a finalist two years ago, in the National championship against Tilden, fell before a masterly exponent of the chop-stroke.

The largest first day crowd in the history of national championships saw the field of sixty-four selected players, representative of seven countries, melt away, through the elimination play of the first round or by default to a field of thirty-two players, who will begin the second round to-day.

Rene Lacoste, the 17-year-old star, defeated C. J. Griffin, of California, in straight sets.

The Alonso brothers, of Spain, Manuel and Jose, won their way in the tourney in straight sets. J. O. Anderson and John B. Hawkes, of the Australian team, defaulted.

Ian D. McInnis, Australia, came through with a surprising three set victory over Willis E. Davis, of San Francisco.

B. I. C. Norton, of South Africa, came through with the utmost difficulty. Leon de Turrenne, of Seattle, forced him to twenty-two games before accepting defeat in the first set.

F. R. Leighton Crawford, England's sole entrant, won a straight set match to Gerald B. Emerson, of Orange, N.J.

George King, of New York, eliminated Willard F. Crocker, of Montreal, champion of Canada.

The four members of America's victorious Davis Cup team turned in victories.

William T. Tilden, II., champion of the United States, defeated Watson M. Washburn, of New York.

William M. Johnston, of San Francisco, R. Norris Williams, of Philadelphia, and Vincent Richards, of Yonkers, N.Y., came through in straight sets.

# MARMORA REVIEWS LACROSSE SPIRIT

### Young Teams Were Well Coached and Learned the Game Quickly.

MARMORA, Sept. 11.—Nineteen twenty-three will always be remembered as a banner year of lacrosse in Marmora. The reason of this is very clear. Last year our team never won a single game. This year they rose to the semi-final game for the junior championship of Ontario, but lost to St. Simon's team of Toronto.

Much credit for this must be given to Mr. Donnelly of Deloro. Being an old time professional player from Montreal, he was capable of giving the team proper coaching. He broke them off the bad habit of just throwing the ball around when practicing and every practice was made as snappy as a scheduled game. After all practices which were held on the agricultural grounds he made the players run around the race track several time. Thus it is seen that the person to get the credit was certainly Mr. Donnelly. Marmora had the material, and he fashioned it into a lacrosse team.

The result of it all is that the citizens of Marmora are renewing interest in lacrosse that they lost several years ago when the national game suffered so great a decline in popularity.

With the help of Mr. Donnelly we hope to have a still better team next year and in this way continue the work of putting Marmora on the lacrosse map.

Mr. Donnelly, however, could not have had such good results without the co-operation of the players. Albert Wells, McGines, McWilliams and O'Neil deserve special credit. Being all young yet they ought to be just starting a great career in lacrosse.

### Soft Ball Games Ending.

The soft ball season at Crowe Lake is drawing to a close. Soft ball was very popular at the lake this summer and great interest was taken in it, not only by the young people but by the older people as well. There were two teams, one composed of boarders at the "Tipperary House" and the other of people from the camp ground. The names of the teams were amusing, the former being called the "beanery" team and the latter, "the hashery" team. Every evening there was a large number out to witness the games.

The wild duck season is well under way. Early risers these mornings say that if each shot they hear kills a duck there will soon be none left.

### FINN BREAKS RECORD.

HELSINGFORS, Sepember 10. — Stenroe, Finnish runner, to-day covered 20 kilometres in an hour, 7 minutes, 11 1-5 seconds, which is a new world's record. The former record was held by T. Kolchntainen, also of Finald, and was 1 hour, 7 mins, 40 1-5 seconds.

## O.B.A.A. DATES

### C.G.E. at Oshawa or Bethany Next Saturday.

The following O.B.A.A. playoffs in Eastern Ontario were announced last night by J. J. Soloman:

Bethany vs Oshawa at Bowmanville, Wednesday, September 12, at 3 p.m.

C.G.E. meets winner either at Oshawa or Bethany on Saturday, September 15.

Brockville plays return game at Tweed on Thursday, September 15.

## SPORT EVENTS SOUTH AMERICA

By MILES W. VAUGHN.

NEW YORK, Sept. 11.—(United Press).—Whether Luis Angel Firpo, South America's first heavyweight contender, ever wears the championship crown or not, he will at least have the satisfaction of knowing his efforts have brought him more publicity than any other "hope," whether physical, mental or otherwise, who ever crossed the equator northward in search of new fields to conquer.

In his own home town—Buenos Aires—he is an idol—in fact, in the whole southern continent. Firpo gets more newspaper space, has his face exhibited oftener to an admiring public, and has more cigarettes and patent medicines named after him than any mayor or president in all the growing cities and republics south of the line.

Firpo is on the tongues of everybody, everywhere, from the sheep ranches of Chubut to the rubber groves on Amazonas and the copper mines of Chile to the coffee plantations of Sao Paulo.

Ask a Brazilian school boy who San Martin was and he may not know, but ask him who Firpo is and he'll tell you all about "the next champion of the world."

The South American press probably has spent more money in cable tolls on Firpo than it did on the Paris Peace Conference, the death of the late Pope and the German reparations problem combined.

Pictures of Firpo, interviews with everybody who ever saw Firpo, reports of Firpo's training, opinions on Firpo and rumors of the battler's engagement to this or that movie queen or decendant of royalty fill the pages of every newspaper on the continent, and when Firpo has a big match, ringside wires flash the news to every town, where bombs announce the latest victory of the "Wild Bull of the Pampas."

Any place five South Americans get together, on the coastwise steamers from Porto Alegre to Montevideo, the Trans-Andean Railway, or the big liners from Rio or Valparaiso to New York, the talk soon swerves to Firpo.

A newspaper in Valparaiso has erected a huge cylindrical bulletin board on the tower of its building which flashes Firpo victories in electric letters three feet high, moving in a continuous line around the cylinder so it can be read from all directions of the compass every time the Argentine fights.

(By Miles W. Vaughn.)

NEW YORK, Sept.11.— (United Press.)—Tex Rickard's proposal for a fight between dusky Harry Wills and Luis Angel Firpo in Buenos Aires has brought to light an amazing ignorance in American sports circles of the whole sports situation in South America.

Ever since Rickard announced the Argentine battler had signed for a match with Wills in the South American metropolis, dopesters have been busy giving reasons why Wills should be canny in agreeing to the fight.

The experts on fight financing, admittedly a "big business," have figured out the match couldn't possibly pay—that it never would draw a satisfactory crowd; that South America doesn't care anything about boxing and that to attempt to charge anything like American prices in Buenos Aires would be to invite a riot.

And, as is often the case, the experts are all wrong.

The fight in Buenos Aires would pay, and Tex Rickard, who has spent a lot of time in Argentine, knew it very well when he started negotiations for the bout.

Buenos Aires and environs has more than 2,000,000 people, and every one of them is a fight fan, with Firpo as an idol. The per capita wealth of Argentine is just about as great as of the States, and anybody who has ever gone to the races or seen the big football matches in Buenos Aires knows that the Argentine or any other South American for that matter, is more than willing to spend his last peso to see any kind of a good sports event.

Argentine banished bull fighting years ago, and now boxing bids fair to replace horse racing as the best card to get big crowds.

An Argentine fight fan is pretty much like a fight fan everywhere else—he knows the sport, is willing to bet on his favorite, and won't let money stand in the way of keeping him from seeing a match.

Newspapers in Buenos Aires feature boxing over all other sports news, and spend thousands of dollars in cable tolls every week getting all the news on every match of importance in the world.

Any Buenos Aires office boy can tell you the record of every boxing champion, illustrate the punches with which he won his title, and dope out a logical yarn on who'll be his successor.

### SAVE THE BOILER.

Very hot water eats away pipes much faster than water of moderate heat. Watch the hot water boiler. If it burns the back of the hand let off at least half the water.

# PIRATES MOVE UP TO SECOND

### Blanked Reds and Piled It On With a Big Inning.

CINCINNATI, Sept. 11.—Donohue's wildness and poor support in the infield enabled Pittsburgh to score six runs on one hit in the fourth inning to-day and easily defeat Cincinnati 8 to 0. Errors by Fonesoa and Caveney were costly, and Donohue forced in two runs with passes after filling the bases. Meadows had his curve ball under good control and the Reds got only one man to third base. As a result of the victory the Pirates advanced to second place in the League race. Score:

| | | | |
|---|---|---|---|
| Pittsburgh | 002 600 000 | 8 | 7 3 |
| Cincinnati | 000 000 000 | 0 | 7 4 |

Meadows and Schmidt; Donohue, Harris and Hargrave.

### Pounded Phillies

PHILADELPHIA, Sept. 11. — Brooklyn took the first game of the series with Philadelphia to-day, 7 to 1 after pounding two pitchers for 13 hits. T. Griffith led the Brooklyn attack with four straight hits, one a double. Score:

| | | | |
|---|---|---|---|
| Brooklyn | 103 000 102 | 7 | 13 2 |
| Philadelphia | 000 000 010 | 1 | 7 3 |

Decatur and Taylor; Behan, Glazner and Henline, Wilson.

### Giants Wield Clubs

BOSTON, Sept. 11.—The world champion Giants went on a batting spree to-day and defeated Boston, 10 to 4. They made sixteen hits for a total of 24 bases and knocked Fillingim out of the box in the fifth inning. Bentley was wild in the first inning when Boston scored three runs. He was relieved by V. Barnes after passing Conlon in the second. Jackson's triple which struck the left field wall on the fly in the ninth and Meusel's home run with Frisc on base in the same inning were terrific hits. Score:

| | | | |
|---|---|---|---|
| New York | 022 030 003 | 10 | 16 1 |
| Boston | 300 000 01 | 4 | 8 1 |

Bentley V. Barnes and Gowdy; Fillingim, McNamara and O'Neil.

# JONES OF YANKS IN GREAT FORM

### Nearly Duplicated Recent No-Hit Game—Ruth Ties Williams.

NEW YORK, September 11 (Canadian Press). — The New York Yankees made it three straight from Boston, winning easily, 8 to 1. Sam Jones, who pitched a no-hit game against Philadelphia last week, nearly duplicated this feat yesterday. He did not yield a hit until Burns singled with one out in the seventh. Mitchell made the only other Boston hit, a triple in the ninth. Including a game on 31st August, with Washington, Janes went 16 2-3 innings without yielding a hit, which is believed to be a record.

Ruth again tied Williams for the season's home run honours, when he hit his thirty-fifth homer. Score:

| | | | |
|---|---|---|---|
| Boston | 010000000 | 1 | 2 0 |
| New York | 01020014x | 8 | 13 2 |

Quinn, O'Doul, and Picinich; Jones and Schang.

### FIRPO STANDS TO CLEAR $100,000 WIN OR LOSE

NEW YORK, Sept. 11.—(Associated Press)—Pugilistic annals record no more meteoric rise to fame than that of Luis Angel Firpo, swarthy Argentine, who has climbed in 18 months from obscurity to challenger for Jack Dempsey's title in a 15-round match at the Polo Grounds September 14.

A year and a half ago, Firpo—crude, awkward and a third-rater in the heavyweight scale—got $300 for his first bout in the United States. When he battles Dempsey he will reap a golden harvest of at least $100,000, win or lose.

In the last six months alone Firpo has added more than $150,000 to his bank account. He received $10,000 for knocking out Bill Brennan, $25,000 for disposing of Jack McAuliffe II, and approximately $80,000, his largest purse, for his victory over Jess Willard. In addition he has profited from exhibitions, motions, motion picture rights and other ventures.

### PROBABLE ENTRIES IN ST. LEGER RACE.

LONDON, Sepember 10. Canadian Press cable. — Following are the probable starters with their jockeys in the great St. Leger race for three year olds to be run at Doncaster on Wednesday of this week.

Doric (Childs), Eastern Monarch (Elliott), Ellangowan (V. Smyth), Lighthouse (J. Leach), Papyrus (Donoghue), Parth (Frank Bullock), Teresina (Hulme), Tranquil (Weston), Twelve Pointer (Carslake), Wapgood (Jelliss), Scapine (Brennan), and Soldumeno (Burns.)

# MARATHON GOLF RESULTS IN SOME FREAK RECORDS

During the marathon golf craze, which followed in the wake of the marathon dance contests, some unusual records were made.

From Texas came the first report of an extraordinary feat of golf endurance, when N. J. Morris of San Antonio played 238 holes of golf in one day.

It seemed this record would stand for some time, but a few days later the wires carried the news that it had been smashed. Herbert Obendorf, a pro at Highpoint Coptry Club, North Carolina, after playing 13 hours, finished 243 holes.

Then came Rudolph Suppan of Cleveland who starting at four o'clock in the morning an playing until dusk, hung up a record of 257 holes. In making his record, Suppan played mine golf, having a 78 for one of his rounds, showing that he played careful golf.

These feats were too much for the originator of the marathon idea, Nick Morris of San Antonio, who decided to make another atttempt. He began play under a full moon at 12.40 a.m., and after 19 hours and 10 minutes called it a day. In that time he covered 290 holes. His average was 85 strokes to the round.

Who is next?

# OLD COUNTRY SOCCER GAMES

LONDON, September 11 (Canadian Press Cable). — Results of Association football league games, First Division, played yesterday were as follow:

Arsenal 4, West Ham United 1.
Birmingham 0, Bolton Wand. 3.
Third Division, Southern section:
Aberdare 1, Brentford 2.
Northampton 0, Bristol Rovers 0.
Norwich 0, Watford 0.

In an inter-city association game, Glasgow defeated Sheffield by a score of two goals to one.

Plymouth defeated Coventry in a Rugby Union game by 6 to 4.

# SHIPS TO SEARCH FOR F. W. MAURER

NEW PHILADELPHIA, Ohio. Sept. 11.— (Canadian Press). — A cablegram from Harold Noice, commander of the relief expedition to Wrangel Island was received by Councilman John Maurer, yesterday stating that three ships had been ordered to search Siberian coast for his brother, Frederick W. Maurer, believed to have perished in the Arctic regions with Allan Crawford and his party.

### RESISTANCE WILL BE ABANDONED IN ZONE OCCUPATION.

### German Capitalists Will Send Delegates to Paris to Negotiate.

LONDON, Sept. 11.— (Canadian Press).—Passive resistance in occupation areas of Germany has been ordered abandoned, according to Central News correspondent in Berlin, who says populations in these areas have been given orders to discontinue their resistance against the French and Belgian authorities.

"I learn" corresponden telegraphs, "that German capitalists have decided to send representative to Paris, with object of ascertaining to what extent France is prepared to make concessions to Germany.

"Direct negotiations between the two governments are believed in political circles (in Berlin) to be imminent."

### Italian Observatory Records Earthquake.

FLORENCE, September 10 (Canadian Press). — The observatory here registered shortly before midnight a violent earthquake in a north-easterly direction at a distance of about 4,700 miles. The seismic instruments were in an agitated condition for about two hours.

### 112 Winnipeg Boys in Golf Tournament.

WINNIPEG, Sept. 11.—What is believed to be a world's record was created here on Saturday, when 112 boys entered a golf tournament promoted by the Manitoba Golf Association for Boys under 16 years of age. It is claimed that the largest entry ever made before in such a tournament was 111 in a tournament held in Scotland this year.

A 15-year-old boy named W. Woolley won with an 89 with Ronald Bennister the 11-year- old son of Eric Bannister's local professional, second with 90.

### Hod Eller Signed By Pittsburgh Pirates.

CINCINNATI, O., September 10.—Hod Eller, a member of the 1919 world champion Cincinnati Nationals, who has been managing the Mount Sterling team in the Blue Grass League for the past two seasons, has been signed by the Pittsburgh Nationals. Eller reported to Manager Bill McKechnie of the Pirates here to- day.

### REGISTER REMOTE 'QUAKE.

VICTORIA, B.C., September 11 (Canadian Press). — An earthquake, the origin of which was at so great a distance as to confuse the record and make estimation of the distance uncertain, was recorded on the instruments at Gonzales Heights Observatory yesterday. The first wave was registered at 2h. 25m. 45s p.m.

The maximum wave was at 6.06 p.m. The record lasted for three hours.

**HEMORRHOIDS**

Do not suffer another day with Itching, Bleeding, or Protruding Piles or Hemorrhoids. No surgical operation required. Dr. Chase's Ointment will relieve you at once and afford lasting benefit. 60c a box; all dealers, or Edmanson, Bates & Co., Limited, Toronto. Sample box free.

"The National Smoke"

WILSON'S BACHELOR

Still the Most for the Money

10c.

ANDREW WILSON & CO. TORONTO AND MONTREAL

# NEWS OF HASTINGS AND THE DISTRICT

HASTINGS, Sept. 11.—The Epworth League of the Methodist church re-opened on Friday evening after the summer vacation. There was a good attendance and a very interesting programme.

The special services which were conducted in the Catholic church during the past week were well attended.

E. Fairman of Campbellford, has been engaged to teach the Fife's school for the ensuing year.

Friends of Mrs. Alex Wilson will be pleased to know that she is recovering rapidly from her recent operation in Nichols hospital and expects to be removed to her home here on Monday.

The Allan family have returned to their home in Toronto after a pleasant holiday at their cottage by the Trent.

Mrs. Chas. Huycke spent Saturday in Peterboro.

Mrs. J. Fairman of Campbellford has been the guest of her sister, Mrs. V. German.

Mrs. H. Wilson took a trip to Peterboro on Saturday.

Walter McGregor of Colborne called on friends here on Saturday.

Mrs. Gregson of Toronto (formerly of Hastings) is renewing acquaintance here, the guest of Mr. and Mrs. Arthur Knight.

Rev. and Mrs. M. L. Hinton were in Toronto during the past week visiting their son, Earle Hinton.

Rev. and Mrs. Wesley Elliott of Campbellford have been guests of Dr. J. H. and Mrs. Hess.

Carman Knox, of S. Dummer, spent Sunday with Hastings friends.

Geo. Hill of Detroit is visiting his parents, Mr. and Mrs. W. Hill, after an absence of several years.

Dr. J. H. and Mrs. Hess, Mr. and Mrs. L. W. Hess, Master Errol and Mrs. E. Beavis motored to Peterboro on Saturday.

Miss Irene Jolly of Brantford is visiting her sister Elsie, at Mr. and Mrs. W. Tate's.

Tom Hill of Toronto spent the week-end with his parents here.

G. R. Beavis of Colborne, was in town on Saturday.

Mr. Covert of Havelock called here last week.

The eclipse of the sun was seen to perfection on Monday afternoon, the vision not being obstructed by the cloud.

### TAINTED AIR.

Don't put away cooked food in the kitchen closet. It will taint the air and will itself be tainted.

# AT TRENT RIVER AND THE DISTRICT

TRENT RIVER, Sept. 11.—Rev. J. E. Glover, pastor of Seymour Methodist church took charge of the service yesterday, exchanging places with Rev. Mr. Seymour. There was a large attendance.

Miss Margaret Dickson of Campbellford (who has spent her holidays at their cottage here) sang in fine voice "Day is dying in the West" at the service at the Methodist church yesterday afternoon.

Mrs. Morris of Listowell arrived yesterday to visit her sister, Mrs. Claud Goodman at their Island cottage.

Local talent are rehearsing for a play of five scenes "How the story grew," to be put on in the church following the serving of the Harvest Home supper on Friday, September 21.

Mrs. Fred Gain and daughter left last week for Toronto from the Christie cottage.

The Misses Ethel Rose and Marguerite Garneau have returned from Toronto Exhibition.

Mr. and Mrs. E. Wilkinson and Miss Margaret motored to Toronto to Toronto to take in the exhibition.

Donald Lloyd closed up their cottage last week and returned to Toronto.

Mr. E. H. Fairbrother and son Earl of Toronto was down for over Sunday.

Mr. Ernest Bennett of Toronto was a recent visitor with his mother and sisters at "Killarney."

Mr. and Mrs. Harry Pollock are leaving this week for Havelock after holidaying at the old homestead.

Mrs. Roy Burgess has returned to Toronto from visiting her parents, Mr. and Mrs. Jas. Paget at Pine Lodge.

Messrs. Kirkendale and Schwabb of Cleveland arrived yesterday at the Cook cottage.

Mr. Scott and a party of friends motored from Toronto Saturday and spent over Sunday at "Blair Athol."

Miss Lillian Dexter of Toronto is a guest at the Fairbrother cottage.

Mrs. Roy Burgess returned last week to Toronto from visiting her parents, Mr. and Mrs. Jas. Paget, "Cedar Lodge."

Mr. Scott and a party of friends motored from Toronto Saturday and spent over Sunday at "Blair Athol."

### METAL LINK BANDING

Metal link banding, resembling the links of a mesh bag, is being used for the brims of the smaller hats. It hangs loosely from the brim edge and sways with the hat.

# MARMORA PERSONALS

Rev. Father Hanley of Tweed visited Marmora on Friday.

Mr. Chas. Philips returned Saturday from Toronto where he attended the exhibition.

Miss Bertrand, who has been visiting her brother, Mr. Bertrand for some time, returned to her home in Chicago, Ill. on Saturday.

Mr. and Mrs. Jos. O'Neil and family motored to Hastings Friday evening where they visited Mr. O'Neil's father, Mr. Thos. O'Neil.

Mr. Fayette, principal of the Continuation school made a business trip to Toronto on Friday.

Mr. Haeche of Deloro attended the exhibition in oTronto for a few days this week.

Mr. Jas. Marrin was in Toronto a few days last week.

Mr. Bertrand was in Peterboro on Saturday.

Mr. Crawford O'Connor who has been working at Niagara Falls, N.Y. for some time returned home last week accompanied by his sister Miss Veronica O'Connor who has been visiting him.

Mrs. Myrtle Crawford and little daughter of Enterprise are visiting Mr. John Crawford.

Miss Ida Gillen has accepted the position in Marrino drug store, held until recently by Miss Rose Sullivan.

Several of the young people of the village enjoyed a corn roast Thursday evening across the river.

### TWO CANADIANS SAFE.

EDMONTON, September 11 (Canadian Press). — A radio message from the steamer President Jefferson, picked up in Alaska and relayed to this city by telegraph, was t othe effect that Edgar Nobles and Victor Porter, Edmontonians, who were in Yokohama at the time of the disaster, are both safe.

Nobles was living with A. E. Bryan, Canadian Trade Commissioner.

"Wonder what an idle Telephone thinks about?"

"I STAND here idle for hours at a time! Ho-hum! She forgets that she hires me to help her.

"She complains of never having time enough, yet I've watched her for over an hour trying to write one letter to Springville.

"For a few cents I'd put her in Springville, and for 5 minutes the music of her voice would make somebody happy.

"When she picks up a pen she gets so self-conscious that her letters — well, honest, they don't do her justice.

"No pen helps a woman to express her real self, at her best, as I do — no postage stamp travels so fast.

"I sometimes think her husband appreciates me more. Ho-hum!"

J. M. McHARDY
Manager

DARINGLY AUDACIOUS!

*Better than "Blood and Sand" and "The Four Horsemen"*

"Enemies of Women"

BY VICENTE BLASCO IBANEZ

WITH

Lionel Barrymore

Alma Rubens

and an all star cast

Comedy - Pathe News

Pantages Entertainment

Now Showing - Mat. Daily

## LAWN BOWLING

The weekly fruit tournament of the Lawn Bowling Club will be held on Wednesday evening of this week, instead of Friday evening. The greens are in excellent condition, and all members are cordially invited to participate.

## RUCBY

The Belmont Rugby Club will practice at Central Park. All players wishing to try out are invited.

### THE HUNTING SEASON.

That vast territory known as Northern Ontario, reaching from the Eastern boundary of the Province of Manitoba to the Western limits of Quebec, is probably the finest hunting region in America. Almost in every district of this vast area game animals of some kind may be found. From Georgian Bay east to Algonquin Park, and from the Kawartha Lakes North is a veritable hunters' paradise for red deer, while farther north, including the territory north of Georgian Bay and Lake Superior, up to and along the line of the Canadian National Railways for hundreds of miles, moose are plentiful, and red deer are found in some sections. Caribou are found in the Lake Nipigon country and in the more northern districts between the line of the Canadian National and James Bay. Bear are plentiful in all this country.

Write for copy of "Where to Fish, Hunt and Paddle in the New North." Any agent of the Canadian National Railways will obtain full information for interested hunters.

## GOLF NEWS

### CLUB CHAMPIONSHIP

The following is the first draw, which must be completed by Monday, September 17th.

P. Trebilcock vs J. P. Bond.
J. W. McDermid vs. G. Morrow.
B. B. Gillespie vs. A. Mowat.
W. Sangster vs. F. C Webber.
A. H. Stratton vs. Dr. A. W. McPherson.
E. S. Martin vs. F. M. Dela Fosse
S. R. Hamilton vs. R. Abbott.
G. A. McDonald vs C. H. Ackerman.

## SOCCER NOTES

The regular meeting of the P. and D.F.A. was held last night in the Chamber of Commerce Rooms.

A notification was received from the C.P.C. Football Club stating they were unable to continue their league engagements, owing to pressure of work at the plant and also to some of the players being injured. The Club regret very much this unavoidable step.

The directors of the P. and D.F.A. regret the non-appearance of the Quaker Oats F.C. during the last two weeks at the Oval in scheduled games. They are victims of above mentioned circumstances as the C.P.C. pressure of work and injuries to players.

The P. and D.F.A. despite heavy expenses incurred this season, are in a sound and healthy condition.

The Thistle F. C. and the G.W.V.A. teams are still going strong, at the same time both clubs are carrying quite a string of injured players.

The Canadian Woollens F. C. are in good shape and the players are confident of carrying off the Peck Trophy this season.

A game which will certainly draw a big crowd out will be played between the Thistle F. C. and the G.W.V.A. at the Oval on Saturday next September 15. Kick-off 3.30 p.m. Referee J. C. Russell in charge of the game.

President Jack Cairns and Directors Bill Cook and George Law had a strenuous session last night.

At last night's Toronto and District F.A. meeting the Directors ordered the G.A.U.V. vs Swifts F.C. Dunlop Shield game to be replayed. This game was stopped owing to darkness, fifteen minutes before time, Swifts leading 4-1.

## NORTH MONAGHAN

BROWNTON, Sept. 11.—Mrs. E. J. McDonnel and son of Smith, spent Wednesday visiting Mr. and Mrs. E. Feeley, Cameron street.

Mr. and Mrs. Nelson Feeley, of Peterborough, and Mr. and Mrs. John Feeley and children, of Peterborough, were guests of Mr. and Mr. and Mrs. E. Feeley, North Monaghan, on Sunday.

Mr. and Mrs. Brown, of Peterborough, visited Mr. and Mrs. E. Feeley on Sunday.

Mrs. Brioux, of Peterborough, was a guest of Mr. and Mrs. Feeley on Sunday.

Mrs. Gadnau, of Peterborough, is spending a week in North Monaghan, the guest of Mrs. E. Feeley.

### RUSSIAN HEADDRESSES.

Dinner frocks, designed on the Russian theme, are being accompanied with Russian headdresses, some of them quite towering.

## *Local Improvement Notice*

TAKE NOTICE THAT.

1—The Council of the Corporation of the City of Peterborough intends to construct as Local Improvements, Pavements on the Streets or parts of Streets described below, and intends to specially Assess a part of the cost upon the lands abutting directly on said works respectively.

2—The Estimated Cost of each of said works, the Estimated Portion of the Cost of each of them to be paid by the Corporation, and the Estimated Special Rate per Foot Frontage for each of said works are set out below. The Special Assessments are to be paid in Ten Annual Instalments.

| Street. | Estimated Cost. | Estimated Part to be Paid by the Corporation. | Estimated Special Rate Per Foot Frontage. |
|---|---|---|---|
| Smith Street, from George Street to Water Street | $ 5,614.44 | $ 4,090.44 | $5.08 |
| Water Street, from Smith Street to G. T. R. | 37,940.00 | 20,090.00 | 4.20 |
| McDonnel Street, from Aylmer Street to Reid Street | 19,794.60 | 12,066.60 | 4.83 |
| Water Street, from Brock Street to Dublin Street | 25,328.50 | 15,156.25 | 4.11 |
| Water Street, from Antrim Street to Smith Street | 6,950.80 | 4,545.98 | 3.74 |
| Aylmer Street, from McDonnel Street to Dublin Street | 10,712.25 | 5,451.47 | 3.71 |
| George Street, from Romaine Street to Lansdowne Street | 21,069.00 | 13,825.02 | 4.71 |

3—A Petition against any of the said works will not avail to prevent its construction.

S. R. ARMSTRONG, Clerk.

Peterborough, 11th September, 1923.

REGENT

The Little Theatre Just Around the Corner!

BETTY COMPSON in

"THE BONDED WOMAN"

Here's vivacious Betty in her Greatest Picture since "The Miracle Man." A Love Drama of the Exotic South Seas—with the Most Spectacular Shipwreck Ever Filmed.

Comedy—"THE KITCHEN LADY"

SCENIC AND TRAVELOGUE

MATINEES—10c and 15c - EVENINGS—10c, 15c, and 20c

## JACK DEMPSEY

NEW YORK, Sept. 11.—(By The Associated Press).—Jack Dempsey, matched to fight Luis Angel Firpo for the world's heavyweight championship at the Polo Grounds September 14, came to the front more rapidly than any other ring champion—actually punching his way to a title in less than four years as a result of his boxing power developed in no-decision bouts.

After wading through all opposition, Dempsey's quick knockout over Fred Fulton, the giant Rochester, Minn., plasterer, virtually removed the last obstacle in his path for a championship match with Jess Willard. Dempsey met Fulton, then considered as a possible contender, in Jersey City in 1918, and flattened him in the remarkably short time of 18 seconds.

Dempsey's decisive victory over Willard in Toledo July 4, 1919, for the championship stands out as one of the most severe beatings ever administered to a heavyweight titleholder. The very first punch that Dempsey sunk into Willard's huge frame, a savage right just under the heart, was the blow that started him to defeat. The former Kansas farmer, beaten down with vicious punches to the head, until both eyes were closed and his face swollen to the size of a toy balloon, survived three rounds before his seconds tossed in a sponge.

Dempsey's ability to punch Willard into submission so decisively won him not only the admiration and respect of ring followers, but the experts' acclaim as one of the greatest hitters who ever held the heavyweight title.

The champion carries a knockout smash in either hand; hits as hard with his left as he does with his right, and always seems to be ready, because of his peculiar swinging style, to whip over a terrific punch from any angle.

Back of Dempsey's right is tremendous power, but his left hook probably is an almost equally effective blow. It seldom travels more than a foot, but it carries the force of a falling skyscraper. Dempsey hooks the punch from the shoulder with a slight twist of his powerfully muscled forearm. He rarely swings a punch; always hooks them across. It is not uncommon to see the titleholder lead with his right in an attempt to get his opponent into position for a left hook. The champion is master of every trick in the pugilistic bag. One of his favorites is to get his opponent off balance while coming out of a clinch, thus making him an easy target for a left hook. Dempsey accomplishes this trick by hooking his right gloved fist back of his foe's left elbow, and, with a quick jerk, twisting him around and off balance.

Since Dempsey won the title, Tommy Gibbons of St. Paul, the champion's opponent in a 15-round battle at Shelby, Mont., last July 4, is the only man who ceeded chiefly because, in ring parlance out smarted the champion at times; outboxed him in spots, and held on with such tenaciousness in the last three rounds that the referee was constantly breaking them; rather, pulling the St. Paul challenger out of the clinch.

Since winning the title, the champion's knockout victims were Billy Miske, Bill Brennan and Georges Carpentier. Brennan gave him a desperate battle, going 12 rounds before taking the count in Madison Square Garden. Miske had been counted upon to give him a fight, as he had in two previous bouts, one at ten and the other at six rounds, but he fell a victim to Dempsey's blows in three rounds. Carpentier lasted four.

Dempsey holds the distinction of boxing before the greatest crowd that ever saw a boxing contest and of drawing the biggest gate in ring history. More than 90,000 persons were jammed into the big Jersey City bowl on Boyls' Thirty Acres in the afternoon of July 2, 1921 when he knocked out Carpentier. The gate receipts of what was classed as the "Battle of a Century" were more than $1,500,000.

NEW YORK, Sept. 11.—(By The Associated Press).—Willie Meehan, the pudgy heavyweight of San Francisco, occupies a unique place in the ring record of Jack Dempsey, the world's heavyweight champion.

He is one of the two men—Jack Downey is the other—who have won referee's decisions over Dempsey since the latter took up boxing.

He is the only man Dempsey has met more than once in the ring, who was not eventually knocked out by the Manassa Mauler.

Billy Miske faced Dempsey twice and was not knocked out. But the third time Dempsey stopped him in three rounds.

Carl Morris lost a four-round decision to Dempsey the first time he met the champion-to-be. Gunboat Smith's adventures with Dempsey were similar to those of Morris. The first time he lost a four round decision the next time he was stopped in a few punches.

Meehan boxed Dempsey four times, losing once, drawing twice, and taking a decision from him in 1918 after Dempsey had punched his way through a host of opponents in the east.

Meehan is no longer active in the boxing game.

Downey, who won a decision from Dempsey, at the outset of the latter's career, is now a trainer for one of the Pacific Coast League baseball clubs.

Contrasted with Meehan's ability to evade Dempsey's knockout punch, is the fate of Bill Brennan, who faced Dempsey twice and was stopped each time, once in six rounds, and the next time in 12. Brennan, too, was stopped in 12 rounds by Luis Firpo. He and Willard are the only men whom both Dempsey and his challenger from South America have met in the ring.

KIMBALL, Neb., (United Press).—Frank Cunningham, known as the wheat king of Western Nebraska, is making elaborate plans this year to become the potato king of the State. Cunningham has planted 540 acres with potatoes. With a fair yield he expects 50,000 bushels, which at even 90 cents a bushel would bring him $45,000. Despite the fact that potatoes were sold at low prices last year and even fed to hogs, Cunningham believed this would be a good potato year and entered the venture for the first time.

### ROYAL

Touring America in an auto, R. C. Bruce and wife of Los Angeles have covered 35,000 miles in 13 months.

That's more ground than Alexander the Great was able to cover in his whole lifetime. And there wasn't as much to see in his day.

Mechanical invention enables the plain people of 1923 A. D. to see more of the earth and enjoy more real luxuries than the kings of long ago.

## OFFICE SPECIALTY WILL SHOW HERE

### Large Truck With Three Tons of Equipment Arrived This Morning.

A feature of unexpected advertising in connection with the Peterborough Industrial Exhibition, and one that could hardly fail to obtain a great deal of publicity in the towns through which it passed, was the bringing by motor truck from Newmarket of three tons of office equipment, which will form the exhibit of the Office Specialty Manufacturing Company at the Fair this week.

The massive machine with its towering freight enveloped by a white covering emblazoned on either side with huge black and red letters announcing that "This equipment will be on view at the Peterborough Exhibition, September 12th., 13th., 14th., and 15th," came by road nearly 135 miles passing through Toronto, Oshawa and dozens of smaller places.

Mr. A. Costello, the company's local representative, will be in charge of the exhibit at the Fair.

## VOICE OF PEOPLE

Sept. 11 1923.

To the Editor, Evening Examiner,

Dear Sir,—Someone who prefers not to sign his name referred to the 'Children's Aid Society' in last night's paper, as allowing some boy in the neighborhood of Stoney Lake "to go on a rampage," as he calls it, why does this friend of the Society and law inforcement, not inform the Superintendent of the Society of the facts of the case, when that is done and evidence produced I will see that action is taken.

Yours truly,
GEO. W. POWELL,
Supt C.A.S.

To the Editor of the Examiner:

Dear Sir: I was recently a visitor to your city and during my stay had occasion to eat in several restaurants, or as they are styled, "cafes." No complaint could be laid against the kitchen executives, for the food was as well served as anywhere, but the prices were high. Restaurant prices may be exceptionally low in Chicago, but the folks there think they pay enough, and compared with the standard prices in that city the numbers set down in the bill-o'-fares in the city of Peterboro are as David and Goliath. Were such demands made in the every-day eating houses of that city it is safe to say that there would be an outcry that would be heard in Europe.

Any person almost knows that eggs are nourishing even if they can not give the percentage of proteins and carbohydrates contained therein, and for that reason they are consumed in immense quantities practically the world over.

In Chicago an egg sandwich costs a dime, and for an additional ten cents you can get two eggs and toast. How do Peterboro prices compare with these? One restaurant asked 40 cents and another 45 cents for the latter and 15 cents for a sandwich. Two eggs with butter and bread (white, brown, rye or raisin) and a sidedish of fried potatoes, and even in some places with suar kraut, to boot, in the Windy City, are worth but 25 cents. Is it possible that in Peterborough, in the centre of a productive farming belt, eggs cost more than in Chicago?

And to continue, Why is it that ham sandwiches are 15 cents in the city of Peterboro and but 10 cents in Chicago? Why is it that cream of tomato soup is 30 cents when Chicago won't pay a cent more than 20 cents. How comes it that pie a la mode is 20 cents and only 15c there? Why there is a difference of between 10 and 15 cents in practically all the meat and fish orders? What sort of language would a Chicagoan use were he to walk into breakfast in the morning, order shredded wheat and cream and be handed a check for 25 cents.

Many people apparently in good health, boast that they can get along fine in Chicago on a dollar a day but such an accomplishment would be well nigh impossible, it would seem in your fair city. The prices quoted for Chicago are I believe fair and form an unassailable comparison for they are the prices prevailing not only in the one-arms down town but in the little eating places far removed from the busy loop that cater only to a restricted local trade.

I have taken the liberty of discussing this matter freely as the cost of living is still a subject of general interest. In Toronto, Ont., food prices are high, and so Peterboro is not the only high water mark. Tourists have to dig deep in their pockets about meal time, and scenic attractions will not remove all of the feeling that they are being "held up." I apologize Mr. Editor, if I have been long-winded, and I hope that somewhere in your columns you will find space to publish this. MADISON 'DEARBORN.

### NO HARMONY AMONG PETERBOROUGH JEWS.

Editor, Examiner: This is Jewish New Year. This is the day when every Jew goes to synagogue to say his prayers, but such is not the case in Peterborough, and that is because the rich have monopolized the synagogue, by putting a big price for admission to synagogue, thereby forcing some to either stay at home or go to a different community. Five families are treated in this way. Such an outrage is unheard of in Jewish history, that on this day there should be brotherly love and forgiveness, but the rich Jews of Peterborough do not consider brotherly love and forgiveness. But not only have they monopolized the synagogue, but also the kosher meat, because the poor cannot afford to pay for the privilege to buy the meat which is killed by the rabbi, thereby forcing the poor to go without or get it from Toronto.

N. MERSIN,
249 Euclid Avenue.

## DEVELOPMENT

(Continued from page 1.)

the first exhibition ever opened in this county by a representative of our beloved Queen should be opened by one who, like yourself, had a paternal uncle so closely identified with its early history and settlement, and whose kindness to its first settlers led them to perpetuate his memory by calling it "Peterborough."

### Guards of Honor.

The guards of honor for the distinguished visitor on this occasion were provided by quotas of the 57th Battalion and a cavalry regiment, the latter in their regimentals of blue with white helmets and cross belts forming a brilliant bodyguard.

There was only one building on the Fair grounds at that time, and it was crowded to capacity with exhibits, much on to-day's style, but specializing in farm implements and supplies. Live stock was accommodated outdoors.

Among firms still doing business in the city who exhibited in 1886 were Peter Hamilton Co., with farm implements; Peterborough Lock Works, who had a glass case of locks; J. J. Turner, showing tents; and the Peterborough Business College with an exhibit of fancy pen work.

### Special Attractions.

Special attractions at this Exhibition thirty seven years ago, would not prove a big drawing card to-day. Driving races, saddle horse races and other sports were held every day, and club swinging provided the grand stand entertainment. In the latter, T. McNaughton of Peterboro (champion of Canada) won the first prize of $10. Music was supplied by the band of the Fire Brigade, and on special occasions by the 57th Battalion band.

### Some of the Prizes.

One hundred head of cattle were entered in all the classes, including Durham shorthorns, and Holsteins; Cotswold sheep, Leicesters, Shropshires and Southdowns were also shown.

Grain exhibits were considered good and the first prize was $1 more than is now offered.

For a firkin of butter weighing not less than 75 pounds, a first prize of $10 was offered, with a silver butter cooler as an extra prize. This class has disappeared from the current prize list, the largest quantity of butter called for being a 56 pound box.

Fourteen diplomas were given by the directors to manufacturers who made meritorious exhibits.

### The Grand Parade.

The grand parade of stock, held on the closing day, in which all horses and cattle were led around the exhibition ring, was over half a mile in length.

The exhibition lasted four days, the opening day being free of charge to everyone. During the three days on which admission was charged, the gate receipts were $1,869.70, a substantial advance from the receipts of the previous year, which were $1,408.85.

Entries in all classes numbered 1,506, and the amount derived for booth rents was $250.00.

### Constantly Growing.

Since that time there has been a Fair every year, each one being better than its predecessor, until now the premium list totals $10,000, and the entries run far into the thousands. The attractions of to-day would be the envy of those who attended this fair of 37 years ago and the directors are on the look-out every year for new features and better ways of providing amusement.

The Peterborough Exhibition has had its ups and downs; it has been difficult at times for its managers to carry on in the face of untold difficulties, and year by year the public has expected more exhibits, more prizes and more amusement. The Exhibition has developed with the community, and now has the proud place of being the best institution of its kind between Toronto and Monreal, with many feautres which the larger cities have not.

With its Manufacturers' Building, its barns, its stables, its poultry building, and many temporary buildings filled to capacity, and with the splendid accommodation provided in the cement grand stand, the 1923 Exhibition calls every citizen to reap the benefit of the untiring efforts of the men who labored to build it up four decades ago, and those who have since given their time to the fulfilment of an ideal.

Chimney has been built in Anaconda, Mont., 585 feet high, causing many cricks in farmers' necks.

Doctors estimate Americans have 3,000,000 pounds excess fat, which is a lot of bootleggers.

Thin summer dresses are all right. One enabled a Chicago girl to tear loose from a robber.

## THEATRES

### AT THE ROYAL.

### "MAIN STREET" NOVEL MAKES IDEAL PICTURE

**"Main street" which opened a two-day engagement yesterday at the Royal is a picture of pictures**

The word great has been bandied about so often and freely that it has lost some of its connotatons. Yet, it is the word and the only word, fit to describe this wonderful picture which has lost not a single quality in its tranposition to the screen from Sinclair Lewis' novel of the same name.

It is long since such a picture was seen and the highest praise is due all that participated in it, to Harry Beaumont, the director; to Florence Vidor, Monte Blue and the excellent supporting cast consisting of Harry Myers, Noah Beery, Louise Fazenda, Robert Gordon Josephine Crowell, Gordon Griffith, Otis Harlan and Allan Hale.

"Main Street" is the story of Carol Kennicott and her brave but pathetic efforts to make Gopher Prairie a better place to live in. She is filled with ideas she wishes to put into practice. The inhabitants do not sympathize with her; even her husband, Dr. Kennicott, is too engrossed in his medical practice to further his wife's plan.

In despair, she finds her only ally in Erik Valborg, a young idealist. Two things happen; tongues begin wagging maliciously and Erik finds himself so hopelessly in love with Carol that he wants her to elope. These situations bring on the dramatic climaxes to the picture.

The added attractions are interesting and the musical accompaniment worthy of special mention. Main Street, will be shown for last time to-night.

### "ROY ROY" SUPER-FEATURE MADE IN OLD LAND.

**The Latest Sensation in the Film World—Sir Walter Scott's Spectacular Romance Opens a 4-day run at the Royal Commencing on Wednesday.**

"Rob Roy" comes from the Old Country, established as the greatest audience picture of all times playing to record runs of 11 months in Glasgow, 10 months in Edinburgh, and one solid year in London. It is undoubtedly the most spectacular film ever produced, numbering more thrills, more heart throbs, and daring exploits than have ever before been assembled in a big picture.

The central character of the story is Rob Roy MacGregor, chief of the Clan MacGregor, at Inversnaid, feudal enemy of the Duke of Montrose, branded as an outlaw, without name, or hame, or siller, but with all possessing a reputation as a lusty man of battle throughout the length and breadth of the Highlands.

MacGregor is one of the most powerful characters ever appearing in a motion picture drama. The slogan "What Bruce can do, MacGregor can do: Watch out for MacGregor when he takes to the heather," and right soundly does MacGregor set upon his enemies. Working by the old-adage "Might Makes Right," he takes what lass he wants with a brief and stormy courtship ending in the laconic proposal: "To-day your name's Campbell, to-morrow your name's MacGregor."

This production played two weeks at Massey Hall, Toronto, to crowded houses, and no doubt the capacity of the Royal will be taxed the last four days of this week.

### AT THE CAPITOL.

Sensational, peculiar, unusual, bizarre; any of these adjectives might be used with truthfulness to describe the big picture now showing at the Capitol Theatre; "Enemies of Women", from Ibanez' daring story of love and intrigue. It is the romance of a half-mad Russian noble and the titled wife of a Parisian duke, and it goes ahead, in the author's astounding fashion to unfold, in a short two hours the regeneration of the two.

Commencing with a somewhat draggy tempo that draws out to its fullest the import of the various scenes, it increases in speed and gallops to a breathless finale. The change of the woman from a beautiful, vain doll who slaps her ducal husband's face when he contradicts her, to the loving mother who clings with passion to the young son she has just repudiated, is done with lightning-like speed. But everything is done quickly in this odd picture.

Prince Lubimoff, the Russian Michael, knouts his luxurious guests after he returns from a pleasant little episod, wherein he has figured in a pistol duel with his inamorata's son, who falls dead with shock before the ball is fired. When Alicia becomes poverty-stricken through sending all her spare funds to her son at the front, she is quietly making a bed in her house one morning, while attired in a very beautiful evening gown. The Prince appears, with a packet of money which she has requested him to lend her. He supposes it is for the use of a secret lover, but comes nevertheless. A hectic scene ensues. They embrace each other with fervor but the lady immediately asks for the cash, and the Prince, in a sudden access of rage, flings her from him again and again with such force tht she falls stunned to the ground.

In Lionel Barrymore's acting, as the Russian Prince, there is a suggestion of very real ferocity through out the entire picture. His characterization is wonderful and holds tense interest of his audience from start to finish.

It is a wonderful production in some aspects, crowded with incident of the most tempestuous sort, the sort of picture that keeps its actor, in a world far removed from the ordinary work-a-day life; a world of artistic orgies, of cruelty to the poor and pride of the rich, a world of sudden fierce rages and passions and deaths. And there is some wonderful scenery. Russia, in the czarist regime, with the inner life of a princely palace, whose owner has a secret taste in luxuries of many types, Paris just before and during the first war days; Monte Carlo and its gaming tables, presentations of the horror of war, new, strange and dreadful with big guns belching death whole sale, with monster gas-bags exploding in mid-air and flaming to a down ward destruction with air-ships hurling in corkscrew dives to a faraway earth they all pass in swift panoramic review through a series of intensely emotional scenes.

Alicia Duchess de Lille (Alma Rubens) comes to the Russian palace and watches its ruler, Michael in a ferocious saber duel that ends in death for his rival, left to stiffen in death under frozen skies. There is something unreal and yet horribly natural about this peculiar duel, with the men's faces suddenly shown close up, a blue light playing on the snow filled courtyard and the flickering torches that light it. And there is intense theatricalism about the episode which results in the Prince regaining his treasure-chest from a horde of blood-thirsty terrorists. Blows struck in this picture are not imaginary to the onlooker. The impact of brutal thrusts on bare flesh and terrible fistic struggles is almost felt so ferocious and savage are the actors.

The roulette tables of Monte Carlo are shown, with their feverish patrons, and the orgies of a proud, tyrannical prince, surrounded by women, who fight for jewels thrown by an exploding bomb from a vast urn. To bring all this temperamental whirlwind to a smooth finish is illogical, but it is done. Conventions are satisfied but a different ending might have made this picture more memorable. As it is, it is a production that those who witness it will recall as peculiarly fascinating and very, very different from the usual run of pictures, and those who don't will regret a lost opportunity. As for the moral, which a painstaking producer tries in vain to point out, it is hard to say just what that is except that everyone in it, except those who get killed off suddenly seem, to have a very hectic time of it for awhile, and then suddenly simmer down to a righteous and pious ending.

A funny touch is the episode of the aged duke, bought by his wife's money, looking on as she raves over the youth she has just tried to conceal from public notice. He is sixteen, and therefore an encumberance to his beautiful and wonderfully-attired young mother. The duke carefully lets himself out of the door closes it firmly, and then proceeds to knock and be re-admitted.

The title derives its meaning from the secret pact of the Prince and his companions as "enemies of women", at the Prince's Villa Sirena at Monte Carlo. The music accompanying this picture is splendidly adapted to its changing humor ranging in force and effectiveness from tragic to martial, from grave to gay and whimsical, as the story unfolds.

GRAND 3 Fair Nights Thur - Fri - Sat.

SEPT. 13 - 14 - 15

The Show You Know

The Ernie Marks Stock Co.

Presenting

Thursday night—Let Jimmie Do It.

Friday night — Rebecca of Sunnybrook Farm (a whimsical comedy.)

Saturday matinee— Rebecca of Sunnybrook Farm.

Saturday night—Way Down East. (A rural comedy you won't forget.)

6 FEATURING VAUDEVILLE NUMBERS BETWEEN ACTS 6

All New Faces All New Plays

POPULAR PRICES
50c-35c-25c.
Matinee—25c-10c.
Seats on Sale

## THE NEXT CLASH FOR C.G.E. TEAM

The C.G.E. team will meet the winners of the Bethany-Oshawa general motors series in the next round of the intermediate O.B.A.A. race.

Bethany and Oshawa clash at Bowmanville on Wednesday, and if Oshawa wins the C. G. E. team will play in the motor town on Saturday. On the other hand a victory for Bethany will send the Electricians to that village on Monday the return game in either case being a week from Saturday at Riverside Park.

Madura girls of 14 are old maids. They hardly have learned to smoke at that age here.

Fiji girls have their date of birth tattooed. No matter where it is it shows. We might try it.

TO-NIGHT— THEN GONE!

Sinclair Lewis' greatest story

'Main Street'

It's a Hit! Ask anyone who saw it last night

ROYAL

LAST PRESENTATION TONIGHT

*Incomparable Royal Orchestra and Superlative Added Attractions*

FOLLOW THE CROWD TO-NIGHT

Rouse the Clan! Rouse the Minister! For

I'm Bringin' Hame Ma Bride!

"Rob Roy"

*Sir Walter Scott's Famous Historical Novel*

ROYAL Four Big Days Commencing To-morrow

Wednesday Thursday
Friday Saturday

THE GREATEST

audience picture of all times. The most flaming romance since "The Shiek." The fightingest photoplay ever produced. The most thrilling spectacle in film history, staged at an expense of $1,000,000, with scenes of bare-handed combats, the like of which have never before even been attempted in motion pictures.
"Watch Out for Macgregor When He Takes to the Heather!"

*The Two Big Events of the Week*
*The Peterborough Industrial Exhibition and Rob Roy - See Them Both*

## TAG DAY, SEPT. 15

*--- in aid of ---*

### Orphan Children and Neglected Little Folk

The work undertaken by the Children's Aid Society in the above connection is one which should commend itself to this Christian community generally, to whom the Appeal for $2,000.00 will, it is hoped, be responded to as generously on this occasion as in the past.

LET ALL GET TAGGED

# ROBERT FAIR & CO. LTD.

## Wednesday Bargains and Fall Opening

**New Wraps and Coats**

Coats and Wraps for fall follow slim straight lines, fastening at the side. Huge collars impart a dressiness; wide set-in sleeves and flare cuffs; pile fabrics; many with fur collars. Priced from .....

**$30.00 to $70.00**

**Brocaded Canton Crepe**

A much wanted silk fabric for fall wear. Black, white, sand and navy. 38-inch. Per yard .....

**$3.65 $5.00**

**New Dresses**

REVEL IN SIMPLICITY SMARTER THAN LUXURY

The smart Frock of autumn is the simple one. There is a marked absence of elaborate trimming. Slim, artistic lines, beauty of fabric, tiered skirts, pleated and ripple flounces. Almost the whole family of crepes and satins are used. Priced from .....

**$25.00 to $39.00**

R.F.

*Formal Opening of*

**New Autumn Fashions**

*A Gala Presentation on Wednesday and Following Days of Skilfully Assembled Styles Revealing Accurately the Dictates of the Mode in*

*Millinery, Ready-to-Wear, Silks, Dress Goods, Coatings, Housefurnishings, Etc.*

*We Extend a Cordial Invitation to Everyone.*

**New Suits**

ABOUNDING IN VARIETY AND CHARM

Paris divides the Suit fashion into two classes and both are charming. Strictly tailored models so beautiful in line that only an artist could create them—two-piece styles, some with furs. Priced from

**$35.00 to $60.00**

**All-Wool Flannels**

As Flannels are much in demand for the fall season, we have a wide range of shades to select from. 54 and 56-inch. Priced at, yard .....

**$2.10 $2.50**

**All-Wool Tricotine**

Specially suitable for the fall cape or wrap, coats, suits, and a special weight for dresses. 54-inch. Yard .....

**$3.00 $3.65 $3.95**

***Penmans' "95" Natural Superfine Underwear for Ladies in all Sizes up to 44' are Now in Stock, Ready for the Early Fall Buyers at Special Prices.***

**30c CHECK AND PLAID FLANNELETTE AT - - 5 YARDS $1.00**

Specially for children's wear, 30-inch, a soft nappy finish.

**35c ALL-LINEN ROLLER TOWELLING, YARD - - - - - 29c**

White or natural, with red or blue border, heavy quality.

**80c UNBLEACHED PLAIN SHEETING, YARD - - - - - 69c**

Best quality carried in stock, 2 yards wide.

**75c GOOD QUALITY WHITE SHEETING, YARD - - - 59c**

Special price for Wednesday. Comes 2 yards wide.

**35c UNBLEACHED CANTON FLANNEL, YARD - - - - - 25c**

An extra heavy quality, with a twilled back.

**$1.00 ALL-WOOL CASHMERE HOSE, PAIR - - - - - 75c**

Light weight, for present wear, in brown, tan, navy and grey. Sizes 8½ to 10.

**SILKOLINE COVERED COMFORTERS, EACH - - - - $3.50**

A collection of Comforters that sell for $3.75 and $4.00. All at the one price of $3.50 each.

**30c GOOD QUALITY BATH TOWELLING, YARD - - - 25c**

White or colored. Suitable for hand or roller towels.

**KNITTED DISH CLOTHS - - 5 FOR 25c**

English Knitted Open-Mesh Dish Cloths that every household should have.

**SILK AND WOOL WIDE RIBBED HOSE FOR, PAIR - - $2.00**

Anew Fall Hose. Black only. This is one of the new lines for fall wear.

**$1.60 UNBLEACHED TABLE DAMASK, YARD - - $1.25**

Extra heavy weave, in the diced design, 60 inches wide.

**60c UNION BLUE-GREY FLANNEL, YARD - - - - - 45c**

An English Flannel that will give good wear, etxra heavy weave, 30-inch.

**35c BOYS' BLACK SCHOOL HOSE, PAIR - - - - - 25c**

Fine ribs. Sizes 7 to 9½. Special Sale price for tomorrow.

***$19.00 Tapestry Rugs, 3 x 3½ yds., $12.50 Each***

Special prices for Wednesday in this Rug. We place the most saleable size on Sale. Shop in the morning for best selection.

***90c Taped Edge Curtain Madras, 69c Yard***

New fall designs at Sale prices for tomorrow. Cream and ecru and 45 inches wide. See this special tomorrow.

***35c, 45c Yard Wide Fancy Cretonnes, 25c Yard***

Designs and colorings suitable for curtains and covering comforters, and for many other uses.

***60c Cream & White Filet Nets, Yd. 45c***

Special price for our Wednesday Bargain Sales. 40 inches wide.

***35c Lace Edge Curtain Scrim, 33 inches wide, on Sale for, 19c Yard***


# FAIR DIRECTORS COMPLETE PLANS

**Big Show Will Open Tomorrow — Big Midway Now on the Grounds.**

With to-day's prospect of fine weather, the spirits of the Fall Fair directors are at high level. Everything is going forward in the best possible manner.

The fireworks are all here, and the International Amusement Company, furnishing midway attractions, have arrived from Sault Ste. Marie.

Eventualities this year are being considered beforehand, and every indication points to a successful four days for the 1923 Exhibition.

To-morrow will be Children's Day, when plenty of things have been planned for the amusement and enjoyment of children from the city and from many miles away. From 12 o'clock until 4 o'clock, children will be admitted free to the grounds. The programme, which is scheduled to begin promptly on time, is as follows:

2 p.m.—Overture by Band.

2.15—Races, with good prizes, open to all children, boys and girls alike.

3.45—Vaudeville programme.

5 p.m.—Singing contest with prizes of $5.00 each to the winning boy and girl.

To-morrow, the band concert at the Fair will be provided by a juvenile organisation known as Adjt. Smith's Young People's Band, in their first public performance in the city.

On Saturday, an item of interest will be the drawing contest for light and heavy horses, and a tug-of-war will also take place in front of the grand stand on Saturday afternoon.

With the co-operation of the directors and the Canadian Packing Co., Mr. D. McKinnon has arranged to put on a hog-grading demonstration at the Fair on Friday afternoon of this week. Mr. McKinnon will show the various classes of bacon hogs.

The Postal Department will have one of the most interesting exhibits. The new meter machine for handling large quantities of mail, a stamping machine, and other present day means of handling mail matter of all kinds will be demonstrated, during the four days of the Fair.

To-morrow, judging in the Baby Show Contest will be for the class of under-developed infants and for girl and boy babies up to six months of age. Splendid prizes will be given in both sections, and no fee, other than the admission charge at the gate, is charged for the show and contest, which is open to any baby from the city, district, or neighbouring counties.

Prizes to-morrow in the two sections to be judged will be silver mugs, milk tickets, blankets, and Angora rugs, all valuable and worthwhile prizes.

Judging of the under-developed class begins at 2.30, with the babies up to six months of age judged later.

## OBITUARY

### MRS MATTHEW BOYCE

The funeral took place yesterday of Margaret Stutt, aged 88, wife of Matthew Boyce, 540 Park street, north. The death occurred on Saturday following a long illness. Mrs. Boyce was a member of St. Andrew's church. She was born in Ireland and came to Peterborough, when 16 years of age residing in the city since that time.

There are left to mourn her loss her husband and two daughters, Mrs. H. A Jobe, Peterboro' and Mrs. C. E. Leaney, Toronto. One brother, and sister also survive John of Detroit and Mrs. Robert Lee, Toronto.

Interment was made in Little Lake Cemetery, Rev. James Rollins officiating.

### JOHN CHARLES ELLIOTT

John Charles Ellictt, for many years a resident of Peterboro, passed away from his late residence, 93 Aylmer street, on Monday evening. Mr. Elliott, who was in his seventy-first year, has been for almost thirty years in the employ of B. F. Ackerman, Son & Co., but in 1920 retired. Since that time he has lived in increasing infirmity under the care of his wife and daughter. He passed away very quietly. He is survived by his wife, three daughters, Misses Tena and Letitia and Mrs. Norman Moncrief all of Peterboro, and four sons. Alex of Milden, Sask., W. G. of Vancouver, C. H. of Calgary and D. W. of Tuberose, Sask.

The funeral service will be held at the home Wednesday September 12th., at 2 p.m., Rev. A. J. Langford officiating and interment will follow in the Little Lake Cemetery.

## REPORTED NEW POLICE DEPT. NOT CONFIRMED

TORONTO, Sept. 11.—(Canadian Press).—Hon. W. F. Nickle, Attorney-General, this morning would not confirm the report that, following a conference with various officials of his department, it had been decided to re-organize the Provincial Police or form a new organization to administer the Ontario Temperance Act.

The Attorney-General said the conference was merely a meeting to talk over all the feature of the law's administration in the Province.

## CANADA'S CASE GOES BEFORE THE LEAGUE

LONDON, Sept. 11. — (United Press). — A special meeting of the First Committee of the League of Nations, which deals with all constitutional and international legal affairs has been summoned to meet to-morrow to hear Sir Lomar Gouin the Federal Minister of Justice, and Canada's representative to the League, present the case for the Dominion for the amendment of Article Ten.

**Read the Want Ads.**


Presentation Gifts To September Brides

—You will prefer to give a Gift that is out of the ordinary to the September Bride.

—We are showing some very ODD GIFTS in

CHINA, SILVERWARE, AND CUT GLASS.

—You will be surprised at the Very Reasonable Prices for these NEW GIFTS, which it will be a pleasure to show you.

**Warne Bros.**
DIAMOND HALL
349 George Street


## LENINE AND TROTZKY ARE REPORTED DEAD

LONDON, Sept. 11. — (Canadian Press).—Reports of the death by violence, or otherwise, of Premier Lenine, War Minister Trotzky and other prominent members of the Russian Soviety Government have already been circulated, usually coming through dubious channels. Serious reports regarding the condition of Trotzky's health were current early this year, but news despatches since have shown him pursuing his usual activities.

## TWO FATALITIES RESULT FROM TRAIN DERAILMENT

BOSTON, Sept. 11. — (Canadian Press).—The engineer and the fireman of a New York, New Haven and Hartford train bound from Fall River to Boston were fatally injured and fifteen passengers injured when the train was derailed near Treadville Station to-day.

### BIRTH

WILLIAMS—On September 9th to Mr. and Mrs. Williams, on 470 Park street, a daughter.

### DIED.

ELLIOTT — Ah his home, 93 Aylmer street, on September 3rd, John Charles Elliott.

Funeral on September 12th, at 2 p.m., to the Little Lake Cemetery.

### IN MEMORIAM.

CARTER.—In loving memory of Audrie, who passed away September 11, 1922.

You're not forgotten, Audrie dear,
Nor will you ever be;
As long as life and memory lasts,
We will remember thee.
—Grandma, Auntie's Cousin.

### IN MEMORIAM.

FLEETWOOD — In loving memory of our dear sister, Helen, who passed away September 11th, 1919.

Deep in our hearts lies a picture
Of a sister who has gone to rest,
In memory's frame we shall keep it,
Because she was one of the best.
—Father, Sisters and Brothers.

In Brazil 18,000 persons a year are bitten by poisonous snakes, and 4000 die.


**Dr. Goodwin**
*Chiropractor*
*Palmer Graduate*
106-108 Barrie Building
Lady Attendant 'Phone 431
Hours: 10-12 a.m., 2-4 and 7-8 p.m.
Office closed Tues. evening and Thurs. afternoon and evening.

OUR EQUIPMENT IS MODERN OUR CONDUCT IRREPROACHABLE
BELLEGHEM'S FUNERAL SERVICE PHONE 85
AMBULANCE

LAKEFIELD----STONEY LAKE
**STEAMERS**

Will leave Lakefield for the Lakes on arrival of morning and noon trains from Peterborough. Passengers can take 8.30 a.m. train from city and take boat at Lakefield for a sail around the Lakes, and return to city at 5.15 p.m.

Boats will leave the lake to connect with morning and afternoon trains for Peterborough.

**F. G. YOUNG,**
Manager.
434 Park Street - Peterborough


# SOCK-SUSPENDER, GARTER MUST GO, DOCTOR'S EDICT

**Men and Women Suffer From Sock-Suspenders Women Must Not Roll Them.**

The man who first invented clothes,
(Please read T. Carlyle's 'Sartor'),
Has never made as many foes
As he who planned the garter.

The collar high, the tie that binds,
Find many staunch defenders,
But the very latest modern mind
Condemns the sock-suspenders.
—Rhymes of the Rambling Reporter.

Complaints have gone ringing down the well-known corridors of time since Cleopatra's day that beautiful woman has been disfiguring herself by blind obedience to fashion's capricious dicta. But mere man, for whom we haven't given a rap whether or not his sylph-like figure alters or not, is in grave danger, menaced by a common article of wearing apparel.

In other words, the garter must go!

According to Dr. Frank A. Kelly, president of the Wayne County Medical Society, that elastic band which for many years has been a reliable sock support and a great embarrassment when inclining to droop in public, may be the cause of much trouble.

"The wearing of tight garters," said Dr. Kelly, "is likely to induce serious harm. Varicose veins and other similar ailments may often be caused by the binding of the leg by the garter."

Not only men may suffer from sock-suspenders but also, according to Dr. Kelly, the present generation of children in later years may regret their becoming and stylish half socks.

"I have seen children who, after taking off their socks, had bright red marks on their legs," said Dr. Kelly. "This is quite likely to induce, in later years, diseases which may give them more than a little trouble. While we cannot tell now, as the present fashion of half socks for children has only been in vogue for a few years, we may learn later that the wearing of garters has caused serious consequences."

Not to be outdone, of course, by any other species of the genus homo, the flapper, too, is said to be in even a greater danger than the others, not because of the gripping garter, but on account of the absence of them. The girl who rolls her own socks is taking a hazardous risk because the leg is more tightly bound.

"The chief danger," said Dr. Kelly, "is, of course, the wearing of garters that are too tight and interrupt the normal circulation of the blood. When a woman rolls her stockings, as I have heard that many do, there is even a tighter stricture than with the ordinary man's garter. Persons troubled with varicose veins or similar disturbances should, under no circumstances, wear tight garters."

Various suggestions as to means of eliminating the deadly garter have been received but so far none has seemed to solve the problem.

## A JOINT BUREAU

TORONTO, Sept. 11.—(Canadian Press.)—Up to this time, Presbyterians alone, Unionists and anti-Unionists have maintained information bureaus. Now it has been arranged to open a joint bureau of literature and information on union matters concerning all three churches concerned. Rev. Dr. R. J. Wilson, of Kingston, who has been looking after the Presbyterian union policy, has been approached to take charge.

**TO CLEAN WOOD WORK.**

When washing painted surfaces or wood work use a small blunt-handled wooden paddle for odd corners.


# 23c Wednesday

| | |
|---|---|
| 1 lb. Oleomargarine | 23c |
| 3 Kippered Snacks | 23c |
| 4 Brunswick Sardines | 23c |
| 2 lbs. Village Biscuits | 23c |
| 1½ lbs. Ginger Snaps | 23c |
| 1-lb. tin Tiger Salmon | 23c |
| ½-lb. tin Clover Leaf Salmon | 23c |
| 3-lb. tin Clark's Beans | 23c |
| 2-lb. Burnt Barley | 23c |
| 3 pkgs. Jelly Powders | 23c |
| 2 pkgs. Shredded Wheat | 23c |
| Fry's Cocoa, tin | 23c |
| Quart bottle Catsup | 23c |
| 6 lbs. Rolled Oats | 23c |
| 5 lbs. Wheatine | 23c |
| 5 lbs. Corn Meal | 23c |
| 2 pkgs. Lux | 23c |
| 2 tins Old Dutch | 23c |
| 3 tins Babbit's or Classic Cleanser | 23c |
| 4 lbs. Broken Rice | 23c |
| 3 lbs. Blue Rose Rice | 23c |
| 2 lbs. Fancy Rice | 23c |
| 3 pkgs. Peas (Petits Pois) | 23c |

Boyle's CASH & CARRY GROCERY.
168 CHARLOTTE ST.
60 HUNTER ST. E.

# PARKER'S

**Your Fall Suits and Overcoats Cleaned by our process destroys moths and moth eggs.**

**Freshen your wardrobe for the chilly Fall weather.**

*ODORLESS DRY CLEANING*

# PARKER'S

177 Charlotte St. - Phone 250

*Its Confidence That Does It.*

# TOMATOES

These Port Hope Tomatoes are a Very Choice Quality—
11-Quart Basket 55c - 4 Pounds 25c

## CUCUMBERS, ONIONS AND CAULIFLOWERS

Cucumbers, Small Gherkins, Quart - - 30c
Cucumbers, Pickling, Quart - - - - - - 20c
Cucumbers, Medium, Quart - - - - - - 15c
Onions, White Pickling, Silver Strain, Quart, 25c and 30c

## CRAB APPLES

Our First Shipment, and possibly our Last—
11-Quart Basket - 90c

**PLUMS**

Reine Claude Gage, 11-Quart Basket ..... 80c
Yellow Eggs, 11 Quarts, 85c
Lombards, 11 Quarts .... 65c
Fancy Blue, 11 Quarts .. 80c
Prune, 11 Quarts ..... 90c
Damsons, Quart ..... 20c

**PEARS**

Bartlett No. 1 Grade, 11 Quarts ..... $1.35

**APPLES**

Duchess—The Best Cooking Apple, 11-Quart Basket ..... 80c

**BREAD**

Large Loaf ..... 16c
(Delivered Free with Order)

Porter S. White Co.
334 George St. Phones 1960


## LOCALS

Martin B. Chenhall, A.R.C.O. resumes teaching on Monday, Sept. 10th., Music Studio 526 Water street. 6d 64 3590

Frederic G. Mann, A. Mus. organist and choirmaster St. John's church, teacher piano, voice, organ, harmony and all theoretical subjects. Pupils prepared for church concert or examinations of all leading musical colleges including McGill and Associated Board R. A. M., and R. C. M., London, Eng. Special correspondence course in Harmony and Counterpoint. 'Phone 1355J. 186 Dublin street. 12d 66 3548

**BAND PRACTICE**

The Melody Band will practice tonight at 8 o'clock sharp.

**HAROLD DUNFORD'S AUTO LIVERY.**

Call 224 for Taxi and Auto Service. New Seven-Passenger Studebaker in Service. 78d-199

**M. PAMMETT.**

Auto and Taxi Service. Good equipment. At your call day or night. 334 Aylmer Street. Phone 749. 78d95 3057

**PIANO—THEORY—VOCAL.**

Margaret McCabe has opened her classes in the above subjects. Pupils please report. Phone 1826W. 3d61 3580

**FOR ACHING FEET**

Quick relief for aching and tender feet is obtained by dusting British Army Foot Powder freely into the shoes and stockings. Sprinkler top tins 25c. Bond's Drug Store, corner George and Hunter streets.

**AUTO TOPS**

Curtains and Cushions recovered and repaired. Celluloid (Mica) and glass windows installed and repaired. Address Rear of 464 George street, Peterboro. G. R. McCrea. 52d 103

**DR. T. P. McCULLOUGH,**

Eye, Ear, Nose and Throat Specialist, 166 Brock St. Phone 36W. d:f

**FOWLER'S OPTICAL PARLORS.**

Everything that is new in Shell Spectacleware, we have. See us before buying. A. A. Fowler, Phm.B. Eyesight Specialist, 373 George St. dtf.

**HARDWOOD AND MIXED WOOD**

½ cord 12" Dry Hardwood ..$7.00
½ cord 12" Dry Mixed Wood ..$4.75
H. H. Dinsdale, 'Phone 153
191 1-2 Charlotte Street dtf

**RE-OPENS CLASSES.**

Mr. R. J. Devey, Organist and Choirmaster, Re-opens Classes on Tuesday, Sept. 4. Organ, Piano, Violin, Voice, Theory. — 285 Park Street. 'Phone 1323W. 7d-65-3605

**ANTIQUES**

in furniture, etc., my Specialty Furniture refinished and remodelled any design. Old Furniture bought and sold. H. G. RUMARY, 348 Water street, opposite market, 'Phone 1096 s t t 64

**GEORGE STREET METHODIST CHOIR**

Members are reminded that practise this week will be held to-night (Tuesday) at 8 o'clock sharp. Every member expected.

**BESSIE ELCOME A.T.C.M.**

Teacher of Pianoforte and Organ Playing; Theory (in classes or individual; lessons also given by correspondence). Pupils prepared for all examinations (if desired.) Phone 103W, or Conservatory of Music. tts-76.

**EXPERT SAW FILING — SAWS GUMMED OUT.**

Cutlery Grinding, Clipper Plates Ground, Razors Honed ready for Shaving, Lawn Mowers Sharpened, Umbrellas Repaired and Re-Covered. 'Phone 109J. — Wm. Taylor & Son the Sheffield Cutlers, 219 Hunter Street West. t-t-s

**SWIMMING LESSONS.**

All Y.W.C.A. Swimming and Lesson Tickets expire September 30th, and pupils are therefore urged to complete their lessons this month.

**CHIROPRACTIC**
**Gets you Well.**

While in the city during Fair Week, consult Dr. Langford, Chiropractor, about the health of yourself and family; it will pay you.
Office, Bank of Toronto Bldg.,
Hours, 2 to 4 and 7 to 8 p.m.
Also 10 to 12 a.m. on Tuesday, Thursday and Saturday. 2d8 11

**OF INTEREST TO PIANO OWNERS**

You can be assured of first class work when the piano requires tunning or repairs. Phone W. LAWSON, 1953W; 20 years experience.
533 Chamberlain street
Pianos
Players
Grands
6d 62 3537

**OH YOU HUNTERS!**

Clean up your guns, trim up the dogs, get out your togs and we will furnish you with complete information "Where to go" to obtain the finest hunting in the land. The great north country of Ontario so near at hand, is a veritable game preserve, the home of the moose and red deer, as well as other game animals.

Get in touch with your nearest agent of the Canadian National Railways for full particulars.

**A BIG KETTLE FREE.**

Not only can you get a big aluminum kettle free, but you can get a whole set of aluminum ware free by saving the coupons which come in the Quaker Corn Flakes packages. Double boilers, preserving kettles, potato pots — all of the best aluminum and guaranteed to give satisfaction. Quaker Corn Flakes are put up in large packages, wax-wrapped to keep them crisp and fresh. Use this wholesome food generously, and save all the coupons you can.

## Society

Mr. and Mrs. Dowson, 186 Antrim Street, have returned home after spending a week with friends in Toronto.

Mr. Dan. Richardson, of Rochester, N.Y., left last week for home after visiting Mrs. Scobell, 284 Sherbrooke Place.

Miss Nora Shevlin has returned to the city after spending a few days with her sister, Mrs. W. J. O'Brien of Toronto.

Mr. F. D. Kerr, K. C. was re-elected a member of the Executive Committee, at the annual meeting of the Canadian Bar Association held at Montreal last week.

Mrs. T. H. Darcy of Burleigh Falls, is visiting friends in Detroit, Mich.

Mr. George Savage of Belleville, was a guest to-day at the Southern-O'Brien wedding.

Miss Olive Hawkins of Regina, is a guest of Miss S. Tobin, 48 Maria street for the Hawkins-Leonard wedding which took place this morning.

Mr. and Mrs. Harry Moore and family and Mr. W. S. Clark motored to Bracebridge, Muskoka, for the week end.

Miss Adeline Torpey, Indian River has returned home after spending the week end with Miss M. F. McAuliffe, Smith street east.

Mrs. Lucy Glass, Parnell street, is leaving to-morrow to reside in Toronto.

Mrs. J .H. Lowes leaves for Toronto to-morrow, to spend three months in the city.

Miss Eleanor Conroy has accepted a position on the teaching staff of the Penetanguishene Public school.

Mrs. E. Tucker, who has been visiting in Wallaceburg, has returned, accompanied by her daugter, Mrs. G. S. Fowlie.

Building booms are reported in South Africa and Australia.

LAST TIME TONIGHT
"Enemies of Women"
CAPITOL

# The Evening Examiner

PROBABILITIES.
Moderate winds; local showers, but mostly fair.
To-morrow—Moderate northwest gales; fair and cooler; frost not improbable at night.

VOL. LIII., No. 60 PETERBOROUGH, WEDNESDAY, SEPTEMBER 12, 1923 PRICE THREE CENTS

"Dr. Morgan is one of the Greatest, if not the Greatest Living Bible Teacher"
*Montreal Star*

CAMPBELL MORGAN

HERE NEXT WEEK
*ST. PAUL'S 3.30 p.m.*
*GEORGE ST. 8.00 p.m.*
MONDAY TO FRIDAY

## SEIZE EVIDENCE THAT COMITADJI PLAN INVASION

**Belgrade Reports That Serbian Macedonia May Be Scene of Extensive War Operations.**

**CONFLICT EXPECTED**

ATHENS, Sept. 12. — (United Press.) — Jugo-Slav authorities in Belgrade have seized documentary evidence that unnamed Comitadji bands are preparing an extensive invasions of Serbian Macedonia, according to messages from the Jugo-Slavia capital to-day.

The messages said it generally was believed in Belgrade that, in the event of an Italo-Jugo-Slav conflict, the Little Entente will supply Jugo-Slava with munitions and perhaps with troops for ostensible use against Hungary and Bulgaria. Meantime Greek authorities watched developments in both Rome and Belgrade with the greatest interest, as the time limit set by Premier Mussolini for acceptance of his terms for settlement of the question of Fiume drew near.

**Hope For Break.**

Greek officials frankly hoped that the already strained Italo-Jugo-Slav relations might become even more critical, as they saw in this situation an opportunity to escape from the precarious situation into which Greece has been thrown as a result of the Corfu incident. It was confidently believed here that a break in Italo-Jugo-Slav relations would throw the Corfu incident into the back ground, while the Fascisti government in Rome concentrated its efforts on carrying out its programme for control of Fiume.

## RUHR SITUATION AIDS THE MARKET

**Stock Market Was in a Bullish Mood Today With a Number of Gains**

NEW YORK, Sept. 12.—(Special). —Encouraging strength in the conversations between the French and German envoys at Paris kept the general list in a bullish mood at the opening.

Coppers made the best response to the favorable European outlook under the leadership of Utah, which reached a new high on the movement. Davison Chemical spurted nearly ten points from the week's low, reflecting the information published by Dow, Jones and Co. that insiders proposed to make a market at around $45 a share for the stock of the company which will take over the Silecia-Gel process; if this intention is adhered to Davison should have a market value of $75 a share as the company's other assets, ex-Silecia-Gel, are estimated to be entitled to a selling level of around $30 a share. It is this thought which is given Davidson's recent rise to 72 a clean bill of health.

Professional operators figured that the technical recovery in the market had gone far enough for the moment and they subjected the general list to heavy pressure toward the close of the first hour. Offerings were increased by the thought that the recent rally had partially represented the market's confidence that a solution would be found of the Ruhr problem, and with a settlement of the reparations dispute in sight, traders were inclined to the belief that the good news regarding Europe had been pretty well discounted.

Drops of one to ten points took place in Studebaker, Can. and others. Cosden was heavily sold on the denial of a reported merger with Standard Oil of Indiana. Cosden's four point recovery in the previous session had been based altogether on the prospect of a continuance of the present dividend at next week's meeting, but the speculative habit could not refrain from reviving the Standard Oil of Indiana story when Cosden showed signs of life.

Opening prices included: Southern Railway 34 3-4; Crucible 67-3-8, up 5-8; Utah 63¼, up ¼; Sinclair 21 3-4, up 1-8; Pan-Petroleum B 58 3-4, up 3-8; Lehigh Valley 63 1-8, up 3-8; American Locomotive 75, up ¼; United States Steel 93 3-8, off 1 1-8; General Motors 15 5-8; Studebaker 106 5-8, off ¼; Republic Steel 50 1-8, up ¼; Can. 99 3-8, up ¼; N.Y. C. 102 7-8, up 1-8; Pennsylvania 43; Baldwin 124¼, off 5-8.

**WANTED.**

**THIRTY OR FORTY YOUNG GIRLS FROM 12 TO 20 YEARS OF AGE, TO ASSIST THE CHILDREN'S AID SOCIETY ON THEIR ANNUAL TAG DAY, (SATURDAY, SEPTEMBER 15TH.)**

**KINDLY REPORT AS EARLY AS POSSIBLE TO MRS. FANNING, (PHONE 353), OR TO G. W. POWELL, (PHONE 1344W). BOXES AND TAGS GIVEN OUT ON FRIDAY, SEPTEMBER 14TH AT 4 P.M., FROM THE UNION BANK, GEORGE ST.** 2d61 3611

## DATE FIXED FOR DELORME'S TRIAL

**Celebrated Case Will Come Up at the November Court.**

MONTREAL, September 12. Canadian Press. — Abbe Lelorme, who stood trial for murder of his half-brother Raoul Delorme, during 31 days in July and August, and against whom the jury returned a disagreement, failing to reach a verdict after three days' deliberations, will be brought to court to-day, it was announced by the Crown.

It became known that Alleyn Taschereau, K.C., who with C. H. Cahan, K.C., appeared for the defence, will ask for a postponement as the defence is not ready to proceed with the case at the present term of the Court of King's Bench.

Mr. Justice Demers to-day formally set the trial of the Abbe Delorme charged with the murder of his half brother, Raoul Delorme for the November term of the Court of King's Bench. Aplication was made by R. L. Calder, K.C., Crown Prosecutor, and by Attorney-General Taschereau, K.C., one of the counsel for the defence.

## SLAV RIVIERA LIES IN RUINS

**The Crimea, Once Popular Health Resort, Flowerless and Deserted as Result of Famine.**

ALUSHTA, Crimea Sept. 12. — The Crimea the beloved health resort of the old days and known as the "Russian Riveria," once filed with beautiful palaces surrounded by flowers, vineyards and magnificent fruit gardens, lies now flowerless and ruined as a result of the civil war and last year's famine.

Many of the owners of these villas, vineyards and fruit gardens belonged to the upper classes and lived in central Russia coming here for their relaxation. Large numbers fled the country years ago, while others having thrown in their lot with General Wrangel, became the scapegoats of his acts after his defeat and paid the death penalty during the terror which followed the second occupation of the Crimea by the bolsheviks.

**Nobody's Property**

The Crimea has not escaped the effects of nationalization, confiscation and requisitions, and while nominally the immense vineyards and magnificent gardens have been delivered nationalized as a matter of fact they are nobody's property.

Vineyards and gardens stood unguarded for several years, with the result that everything went to the dogs. The wine stocks dried and a majority of the best fruit trees died. Thousands of acres of almond, apricot, peach and pear trees and vineyards are to-day absolutely worthless and many a year will have to pass before they can be brought to life again.

**Conditions Deplorable**

The same is true of agriculture and industry. Despite the reconstruction work carried on by the Crimean "independent" soviet government, Crimean agriculture and existing mines or industries are in a deplorable condition. The number of cattle has diminished by 75 per cent. the total number of working horses being today only 30,000. The sowing area is only 40 per cent that of 1916. This year's harvest will be very small.

Industries in the Crimea are insignificant and play an unimportant part in the economic life. They consisted largely of the curing of tobacco tanning and preserving. They all languish. There is no market for the local salt and Crimean wines go begging. The people are impoverished and seem content to live with insufficient food, no comforts or pleasures and with little hope for the future.

## SIR WILLIAM MULOCK WAS SWORN IN TO-DAY

TORONTO, Sept. 12.—(Canadian Press). — With the customary ceremony that attends the swearing in of Cabinet Ministers, Sir William Mulock was sworn in as Chief Justice of Ontario before Lieutenant-Governor Cockshutt this afternoon. The oath of office was administered by Fred. Bulmer, Clerk of the Executive Council.

The ceremony was witnessed by Premier Ferguson and the members of his Cabinet and numerous legal luminaries who are friends of the new Chief Justice of the Province.

**YOUR EYES WILL TELL YOU.**

If you are laboring under an undue strain, you must be conscious of something wrong. With normal sight you are never aware of "trying to see"—the eyes performing their function without effort. See W. H. Lacey for eyesight trouble. 410 George Street. 'Phone 1160.

## WHOLE BALKAN SITUATION NOW ALARMS WORLD

**Believed Italy Intent on Forcing Hand of Jugo-Slavia by Threat of Invasion.**

**VIRTUAL ULTIMATUM**

LONDON, Sept. 12. — (United Press).—Italy, having forced her will upon Greece, now is prepared to take military action if necessary, to defend Italian rights in Fiume, despatches from Rome, Athens and the Balkans indicate.

A new Adriatic crisis with Corfu and Fiume as immediate pawns and Italy, Jugo-Slavia, Greece and Albania as possible participants in the new conflict, appeared at hand.

Mussolini has charged the Jugo-Slavs with seeking to take advantage of the Italo-Greek dispute to break a contract that gave most of Fiume to Italy. The Serbs have disclaimed any such intention and insisted they will abide by agreements made, but reports from Athens, possibly inspired, declare Italian military preparations are under way.

**Troops Held Ready.**

The Athens correspondent of the Daily Chronicle cabled: "In Trieste troop trains are held in readiness with steam up, and heavy contingents of choice Italian troops are being concentrated, presumably for use against Jugo-Slavia, if that nation does not accept the Italian terms for the settlement of the Fiume controversy by Saturday. Ten steamers have been requisitioned by the Italian Government to convey troops to the base of Pola.

"At Bari, the Italians have embarked the Tenth, Sixth and Forty-Seventh Infantry Regiments for an unknown destination. The units are completely supplied with artillery and munitions."

**Intense Excitement.**

The correspondent said the reported landing of Italian troops at Santa Quaranta still was unconfirmed in Athens, but had created intense excitement in the Greek capital, where it was firmly believed Italy is intent on forcing the hand of Jugo-Slavia by a treaty of invading Macedonia through Albania. Officials in London considered the whole Balkan situation as alarming and feared Italy is ready to go to the extreme ends to carry out her plan for making the Adriatic an "Italian lake."

**A Virtual Ultimatum.**

They saw in the virtual ultimatum to Belgrade for the acceptance of the Italian Thessis for the settlement of the Fiume controversy a firm determination on the part of Mussolini to carry out the plan originally contrived by Dannunzio in his seizure of Fiume.

## MISSING CONVICTS STILL AT LIBERTY

**Inspector Will Conduct Enquiry at the Pen**

KINGSTON, Setp. 12.—(Canadian Press.) — No further trace of the missing convicts from the penitentiary has been found up till this afternoon, despite diligent and extensive search by guards and Provincial police. Warden Ponsford has detailed a number of guards on railway tracks on the presumption that the fugitives may attempt to escape on a freight train.

Gilbert Smith, Inspector of Penitentiaries, has arrived in Kingston and it is learned that an investigation into escape will be held. He refused to make any comment on the escape.

Officials state that regulations of the penitentiary providing against the possibility of escape by convicts by means of ladders, etc., were observed. It has not been established how the convicts obtained the ladder by which they scaled the wall of the penitentiary.

McMullen is still in the hospital, sullen and disheartened because he failed to make good his escape.

**NOTICE.**

**COONEY'S TRUCK WILL BE MAKING SOME TRIPS TO TORONTO WITHIN THE NEXT WEEK, AND RETURNING EMPTY, SO ANYONE WISHING TRUCK LOADS BACK AT REASONABLE PRICES, 'PHONE 360.** 2d-62-3630.

**AFTER THE EXHIBITION DANCE AT RYE'S TO-NIGHT**

**AFTER YOU HAVE SEEN THE GRAND STAND PERFORMANCE AND VISITED THE MIDWAY, COME DOWN A COUPLE OF BLOCKS TO RYE'S PAVILION. STREET CAR SERVICE TO THE DOOR, WITH SPECIAL CAR LEAVING AT MIDNIGHT. PARKING SPACE FOR CARS. GOOD ORCHESTRA AND EXCELLENT FLOOR.** 2d-61

**HEADS FAIR BOARD.**

**ROLAND DENNE,**
President of the Peterborough Fair Board, who, with a board of forty-eight directors in the city and country, can tell you what it means to prepare for the annual Fall Fair which opened to-day.

## HEIR TO THRONE REACHES QUEBEC

**Wales Registers at Chateau Frontenac, Where He Will Stay Today and Night.**

QUEBEC, Sept. 12.— (Canadian Press.)—Prince of Wales, travelling as Lord Renfrew, arrived here this morning on the Canadian Pacific liner Empress of France. The Prince is enroute to his ranch in Alberta, where he is to stay for a month, living the simple life of hunting, shooting, fishing and the great outdoors.

When the Empress arrived at eight o'clock the Prince was in bed. He did not leave the steamer until eleven, when he drove to the Chateau Frontenac, where he will spend a day and a night. He leaves to-morrow morning on a special train for the West.

**Enjoyed Sea Trip.**

Officers of the liner stated that the Prince had apparently enjoyed himself on the trip. He had mixed quite freely with the passengers and had taken part in all dances. His genial manner made it easy for everybody on the ship to regard him as simply an ordinary traveller.

Early visitors to the liner to welcome the Prince included Lord Shaughnessy, representing E. W. Beatty, K.C., President of the Canadian Pacific Railway, and Sir Michael Clume Seymour, Admiral of the British North American Squadron.

The Prince and his party occupy a suite on the twelfth floor of the Chateau Frontenac, where the rooms command a fine view of the St. Lawrence. At his request no change was made in the furniture of the suite and no special preparations were made for his meals.

All the passengers spoke in terms of the highest admiration of the Prince Hon. Justice Tessier, Quebec High Court Judge, who travelled across the ocean on the Empress, told of having several delightful conversations with the Prince. Judge Tessier also had much with the Prince. "We talked of all manner of subjects and all sorts of events," said the Judge. "What struck me most forcibly was his remembrance of the names of many people he had met in Canada during his last visit. He asked me about numerous Quebec people, and he also enquired about the people he had met in Montreal and Toronto.

"Among the people he asked about was Mayor Martin, of Montreal, and ex-Mayor Church of Toronto. Indeed," said Justice Tessier, "the question he asked about the latter was, 'And where is Tommy Church now?' He was greatly interested when he heard of his transfer to the House of Commons at Ottawa."

Judge Tessier said the Prince spoke about the dances arranged in his honor during his previous visit, and rather naively remarked, "I suppose many of the girls I danced with are married and settled down by now."

Judge Tessier said the Prince was fond of a game of bridge, and played it quite well. After an evening game, and when the decks were deserted, the Prince liked taking a long stroll, even keeping it up till two in the morning sometimes. The Prince obviously had ideas of his own on the great topics of the day, but he never forced them on anybody. He was, perhaps, best of all, a listener. His questions, however, showed a fund of information he had about matters. He was deeply versed in the situation in Europe at the present time, said Judge Tessier.

The Prince of Wales will make no public appearance during his present visit to Canada as Lord Renfrew, and will not go to the United States. This announceemnt was made this afternoon on behalf of the Prince by Sir Godfrey Thomas, his secretary.

(Continued on page 11.)

## BOY SEEKS TO FORSAKE FARM LEARN A TRADE

**Makes Plea to Children's Aid Society to Release Him From Farm Work.**

**WURK OF SOCIETY**

The Board of Management of the Children's Aid Society held their regular monthly meeting yesterday, in the Board room at the Chamber of Commerce. Reports and accounts were presented since July, when the last regular meeting took place. The president, B. F. Ackerman, occupied the chair, and the following members were present: Mesdames Gibbs, Knox, Stocker, Devey, Holmes, Hodgson, Hill, Fanning, Kimberley, Darcy, Rev. R. C. Blagrave, Rev. W. H. Young, Messrs. Edgar, Powell, Stocker, Dobbin, Dr. E. H. Wood.

Mr. Ackerman welcomed to the Board the newly-appointed member, Mrs. J. Holmes.

The agent, G. W. Powell, read a letter received from one of the wards of the society, a boy of sixteen years of age, who was placed out on a farm. The boy asked last year to be allowed to come into town, and this year is making the same request. He desires to learn a trade. Mr. Powell remarked that the youth had improved considerably since being placed with the farmer who has charge of him. The letter said in part: "What is the use of keeping me out here slaving from morning until night, or on any other farm either. When I am twenty-one, I will not be a bit further ahead than now. The De Laval Company is paying seven dollars a week to beginners, and I would like a position there. I dislike farming very much. I would truly love to be a machinist, and I am depending on you to help me, Mr. Powell."

F. H. Dobbin said, "let him come in." Mrs. Knox was in favor of his plea, and Rev. Mr. Young suggested taking the letter for consideration to someone like Mr. P. Westbye, who was interested in such matters, and would give the matter a personal touch. On Ald. Stocker's motion, the decision was left in the hands of Mr. Powell.

Ald. Stocker reported on projected repairs to roofs at the new Shelter outbuildings, and recommended fall plowing of the ground.

**A Bad Practice.**

Ald. Stocker also started a discussion regarding the practice followed by some people woh received wards from the Shelter in good condition as to clothing outfits, in sending them back with very little wearing apparel. This practice is as general among city residents, it appears, as among the farmers who take Shelter wards for certain periods. It was suggested that a clause regarding such outfits might be inserted in the contracts.

Mr. Edgar reported arrangements for Tag Day as being satisfactorily looked after by Mrs. J. S. Fanning and her assistants. He read the matron's reports for July and August, showing good health conditions for both periods. In July, 17 children were in the Shelter, four brought in and five taken out. In August, there were 14 children, two brought in and four sent out.

Mr. Powell reported as follows: For July, 4 applications. Approximate mileage covered, 400 miles, with visits to Warsaw, Dummer, Havelock, North and South Monaghan, Norwood, Birdsalls'. Wards placed out, 4; returned to Shelter, 2; visited, 18. In August there were 12 applications. Advertisement in the Farm and Dairy publication had brought enquiries from several places, including one from Northern Ontario and two or three from Quebec, one of the latter offering to come to see the particular boy he wished for. Mr. Powell said that it was not the policy of the head office to allow the wards to go outside of the province, on account of the difficulty of inspection. Children made wards, 1; mileage covered, 280 miles, to Otonabee, Ennismore, Port Hope, Hall's Bridge and Burketon. Wards placed out, 14; returned the Shelter, 2; visited, 11.

Donations for the two months were as follows: July, Stewart Hall, Otonabee, cake and sandwiches; Oddfellows of Peterborough, cake and sandwiches. August: F. H. Dobbin, verandah bench and mattress; W. F. Johnson and J. J. Howden, bag flour; Mr. Heard, extra milk.

Accounts for the two months: July: Herb Allen 25.88, J. M. Heard $13.20, G. A. Pringle $5.45, Can. Packing Co. $3.60, R. Denne $3.20, H. H. Dinsdale $4.75, Mrs. J. P. Bickell $8.18, G. H. Hutchinson $13.75, Bell Telephone Co. (two 'phones) $8.45, G. W. Powell $4, Peterborough Examiner Co. $6.28, W. P. Thomas $12, R. Hall & Son $2.70, Sanitary Ice Co. 5, J. G. Jopling $6, H. Edmunds $6.99. Total $129.43.

August: R. Neill $2.84, Mackey Bread Co. $4.08, Mrs. Rogers (apples) 80 cents, D. M. Minicolo $4.80, New Centre Meat Market $6.02, Kingan Hardware $2; R. Hall & Son 75 cents, J. M. Heard $12.40, Sanitary Ice Co. $10, Brown-Shield Apiaries (honey) $4.50, J. Penrose $21.10, J. E. A. Fitzgerald $10.50, R. Denne $5.35, Higgins Hardware Co. $3.10, S. Kemp $1, Bell Telephone Co. (2 'phones) $9.01, G. W. Powell $8.95, Utilities Commission 68 cents. Total $108.78.

# PETERBOROUGH INDUSTRIAL EXHIBITION OPENED TODAY WITH STAGE ALL SET FOR ONE OF BEST SHOWS ON RECORD

## *Sudbury Man Has Tomatoes And Potatoes on One Vine*

**Freak Plants Said to Have Been Caused by Bees Carrying Seed of Tomato to the Potatoes**

SUDBURY, September 12. Canadian Press. — A freak of nature that almost outburbanks Burbank was exhibited here this morning in the form of a potato vine with large potatoes adhering to the roots, and well defined green tomatoes on the vine. Tomatoes are about an inch in diameter. On the tops of another potato vine there were small potatoes growing. These while small were well formed and with the usual number of eyes. They developed after the potatoes had been dug and the vines thrown aside.

The freak plants came from the garden of A. J. Leonard, on Copper Cliffe road. He states that he has his potato patch on one side of the house and tomatoes on the other and believes that the freak was caused by bees carrying seed of tomatoes to potatoes. Mr. Leonard states that he has about 15 hills of thees freak potatoes, and tomatoes are on potato plants which blossomed twice.

## ROSITA FORBES VISITS BANDITS

**Moroccan Disturber of the Peace Holds Court With His Two Wives.**

LONDON, Sept. 12. — (Canadian Press).—Rosita Forbes, English explorer, returned to London yesterday after a trip through Morocco, and announced that she was the first white woman to have visited Raisuli, the famous Moroccan bandit. She stayed for eleven days in the brigand chief's mountain stronghold, where he holds court with his two wives, nine daughters, three sons and three score slaves.

The explorer said that Raisuli, who claims a pedigree that goes back to Noah, has a surprising knowledge of European politics. He is a heavy man, 52 years of age, and has a henna beard. He is now friendly to Spain, and believes the coming of civilization to be inevitable, although he asserted that if Morocco was ever conquered by Spain it would be by their doctors and their hospitals.

## HELD RECEPTION TO NEW MINISTER

**Greetings From Sister Churches of the City**

The congregation of Knox Presbyterian church, in goodly numbers, along with friends from the congregation of St. Paul's church, extended a hearty welcome last evening to their new minister, Rev. M. C. Mackinnon M.A., and his wife, in a reception attended by several hundred people.

Mr. and Mrs. Mackinnon were introduced to their new charge by senior members of the church, Mr. and Mrs. J. F. Morrison and Mrs. John McPherson, in the ladies' parlor, passing from there to the Sunday School room, where light refreshments were served by the Ladies' Aid Society. Later, a programme of addresses of welcome and music was given in the church. Mr. M. N. Clarke acted as chairman.

Words of welcome from the different organizations were voiced by the following members:

The Session, W. W. Yale. The Board of Managers, J. W. Byers. The Sunday School superintendent H. A. McCannon. The choir, John Anderson, president. The Women's Missionary Society; Mrs. John McPherson. The Ladies' Aid Society; Mrs. H. M. Hobson. The Berean Bible Class; Mrs. John Foster. The Brotherhood Bible Class; G. W. Bartley. The Young People's Giuld; Arthur Pitchford. The Volunteer Bible Class; Miss Edna Buckham. The A.S.K. Class; Howard Hall.

Greetings from the sister Presbyterian churches of the city were brought by Rev. R. Pogue and Rev Jas. Rollins. Rev. Mr. and Mrs. Mackinnon acknowledged their welcome in a way that made a strong and favorable impression upon their audience. Mrs. Mackinnon was presented by little Jean Smith with a bouquet of roses.

The musical programme included a piano duet by Jean and Marion McCannon, a piano solo by Isabel Donnelly, a vocal solo by Mr. John Anderson and opening and closing selection by the choir with Mr. J. A. Jeffreys at the organ.

## REFUGEES ARE IN CHINA NOW

**Foreigners Were Cruelly Treated in the City of the Dead.**

SHANGHAI, September 12 (Canadian Press). — Leroy Petty, formerly manager of the Shanghai Hotel, and S. F. Murphy, Jr., of San Francisco, who have arrived here on the Empress of Canada with hundreds of refugees from the Japanese earthquake zone, detail a primitive drama that accompanied the cataclysm. They say that armed officers and crew of the liner Empress of Australia, which had a miraculous escape in Yokohama Harbour, shot several Japanese looters who were attacking defenceless foreigners.

Weapons were taken to the foreigners left ashore at Yokohama, that they might protect themselves. ....

Petty and Murphy add to the statement already made that foreigners were subjected to cruelty in the city and left for a time to the dead and to the ghouls haunting them.

The Empress of Australia was saved from destruction only by the coolness of her officers and by the assistance of the steamer Steel Navigator and a Swedish steamer which towed her to safe anchorage near the remains of the breakwater.

In describing their experiences today, the two survivors said the Yokohama police were on duty continuously without water or food, and finally became discouraged and deserted in the city, leaving it at the mercy of plunderers.

All the bodies of foreigners salvaged from the wreckage had fingers hacked off and ears torn where the ghouls had stolen jewellery.

"I saw one foreigner shot in the back by a Japanese policeman," said Petty, "when the foreigner stopped to pull a body from the ruins. There were numerous similar cases and instances where whole parties of foreigners were fired upon."

Foreign refugees arriving in Shanghai from Yokohama are reporting numerous instances in which Japanese officials and civilians are alleged to have refused assistance to foreigners following the disaster, says a despatch to the Central News from the Chinese city.

The Japanese Consulate at Shanghai has asked for an opportunity to investigate the charges.

## PREMIER FERGUSON ON TRIP TO MOOSE FACTORY

TORONTO, Sept. 12.—(Canadian Press).—Premier Ferguson, Lieutenant-Governor Cockshutt and party will leave the Union Station about nine o'clock to-night on the first leg of their journey to James' Bay and Moose Factory. The trip is principally to determine whether or not the proposed extension of the T. and N. O. Railway is a matter of economics.

It is expected that the trip will be made in three weeks if the weather is favorable.

**ASSESSMENT NOTICES.**

**ANY PERSON NOT HAVING RECEIVED THEIR ASSESSMENT NOTICE FOR 1923 PLEASE COMMUNICATE WITH THE ASSESSMENT DEPARTMENT, CITY Hall.** 3d1 3612

**NOTICE.**

**THE DEGEN REMEDIES HAVE NOW BEEN PLACED ON THE MARKET AND CAN BE OBTAINED AT 90 GLADSTONE AVENUE, OR TELEPHOONE 1514W. THESE REMEDIES ARE WELL KNOWN TO THE GENERAL PUBLIC AND ARE FULLY REGISTERED UNDER THE PROPRIETARY PATENT MEDICINE ACT. MRS. FRANK DEGEN.** 2d61 3610

**Thousands of School Children Quickly Invade the Grounds When the Gates Open at Noon—Wonders of the Midway—Entry List Largest in History.**

**A BIG PROGRAMME FOR THIS EVENING**

When the Peterborough Industrial Exhibition opened its gates to-day it was to admit thousands of jostling children who quickly spread over the grounds, lending an animated appearance to the scene of what is the big day of the year to them. Some of them made a quick run for the grand stand, determined to have the best possible seats for the coming performance and others clustered around the wonders of the midway. In the latter class, the swings and merry-go-rounds were bigger attractions than the side shows.

When the sporting events, which are specially for children, started, the big grand stand was packed to capacity, and many of the small Exhibition boosters were lined along the wire.

**Young Bandsmen.**

The feature of to-day's opening was the premier appearance of Adjutant A. Smith's young bandsmen. This aggregation of 40 bandsmen was recruited and trained by Adjutant Smith, and the band acquitted itself with honors on this its first appearance in Peterborough. The oldest boy in the band is 15 and the youngest 5. The latter is a stalwart side drummer, who is also proficient in leading the band. Adjutant Smith promised that the little fellow would have an opportunity during to-day's programme to show his proficiency in this way.

**"See the Bunny."**

Many of the children took an early opportunity to see the live stock, and the poultry house drew a great many. One little girl grew wildly excited as she came unexpectedly on several cases of white rabbits. She tugged at the arm of her older protector exclaiming, "See the bunny." An exhibit of bees busy in their combs is very attractive, and a little pony in the horse barn drew many admirers among the young people.

**Baby Show.**

Thursday afternoon, infants entered in the Baby Show and Contest at the Peterborough Fall Fair who are between the aged of 6 and 18 months, will be judged—girls at 2.30 and boys at 3.30 p.m. Six prizes for the winners will be awarded to the boys and girls alike, as follow:

1, Electric tea pot; 2, pair of blankets, and 3, 1 dozen Rogers teaspoons.

The presentation of prizes will take place each day after the babies have been judged. Prizes will be awarded at the band stand near the George Street entrance.

Mrs. James Kendry officiated today. Dr. Jessie Birnie will present the prizes to-morrow afternoon, and Mrs. Arthur Stevenson on Friday afternoon.

No entry fee is required, except the regular admission charge to the Fair at the gate, and the contest is open for entries from the city district, or surrounding counties.

**Coal Demonstration.**

The tent for the demonstration of the burning of the Alberta coal is situated near the eastern entrance of the Exhibition Grounds, and all are invited to sign the petition which will be there requesting that the railway companies establish a freight rate which will permit of this coal being delivered to all points in Ontario on a competitive basis.

Acknowledgment of the assistance rendered by Ed. Cooney, distributor of the three cars of Alberta domestic coal, by the Alberta Government, is hereby given, and also to J. J. Turner & Sons, Ltd., for the use of the tent.

**More Concessions.**

While every available space seemed taken up yesterday, more tents are being erected to-day, and still more were looking for the directors to arrange concessions.

Fruit and vegetables promise to over-run their bounds in a large marquee. They arrived in democrats, buggies, and automobiles this forenoon and again after dinner a long stream of conveyances waited outside the tent while their burdens were arranged.

Flowers are shown to advantage in a large marquee, where tables, tastefully arranged, allow a view of every bouquet.

**Thursday's Programme.**

The programme for Thursday announced by Webber Turner is as follows:

(Continued on page 12.)

## BABY CARRIAGES, Etc.

FOR SALE—CREAM WICKER BABY carriage, reversible, nearly new. Apply 187 Stewart street. 3d-61-3959.

## AUTOS FOR SALE

FOR SALE—CHEVROLET 490 TOURing, in first-class condition. Apply 136 Perry street. 'Phone 1589J. 3d-61-3960.

FOR SALE— CHEVROLET, 5 PASsenger, in first-class condition. Good upholstery; five tires practically new. Top good. Apply Assistant Chief, Fire Hall. 3d-61-3957.

EXHIBITION SPECIAL — BRAND new Studebaker, light six touring, disc wheels. Specially priced. Oldsmobile eight, pace-maker, seven-passenger touring, completely overhauled, beautifully painted, brand new top, excellent tires, bumper. Exceptional bargain. Small car considered as part payment, or terms if desired. Also McLaughlin coupe. Studebaker Show Room, two-twenty Charlotte steret. 7d-66-3922.

### ARCHITECTS.

W. & WALTER R. L. BLACKWELL — Architects. Office, Bank of Commerce Building, corner of Hunter and Water Streets. Telephones, Office, 1300J; Residence, 1272.

W. H. BARRY—Architect. Plans prepared for Monumental, Commercial and Domestic Buildings. Office, 539 Gilmour street. Phone 567.

### BARRISTERS AND SOLICITORS

GORDON & O'BRIEN—Barristers, Solicitors, Notaries. Money to loan on easy terms. Special attention to Patents and Trade Marks. Phone 219. G. N. Gordon, J. A. O'Brien.

J. T. MEDD—Barrister, Solicitor Notary. Office over the Dominion Bank, corner of George and Simcoe Streets. Telephone No. 22. Private funds to loan at current rates upon easy terms.

PECK, KERR & McELDERRY, Barristers, Solicitors and Notaries. Office, Water street, Peterboro. Money to loan at the lowest current rates of interest on easy terms of payment. E. A. Peck, F. D. Kerr, V. J. McElderry.

O'CONNELL & CORKERY — Barristers, Solicitors and Notaries. Money to loan at the lowest current rates of interest. Daniel O'Connell, John R. Corkery, Hunter street, two doors west of the Post Office.

DUMBLE & JOHNSTON—Barristers, Solicitors, etc. Office, over the Toronto Savings and Loan Company, George St. D. W. Dumble, K.C., W. Johnston.

A. E. DIXON—Barrister, Solicitor, etc. Office, Hunter and George Streets. Entrance next to Madill's drug store.

HALL & HALL—Barristers, Solicitors and Notaries Public. Hunter Street, Peterboro. Money to loan at the lowest rates of interest. R. E. H. D. Hall. Basil D. Hall.

MOORE & WEARING — Barristers and Solicitors, 408 Water Street, opposite the Post Office. Money to loan at the lowest current rates of interest. Joe. Wearing, M.A.

R. R. HALL—Barrister, Solicitor, etc., Peterboro, Ont. Office, corner of Hunter and Water streets, over the Canadian Bank of Commerce. Trust Funds to loan on easy terms of payment.

JAMES FORDYCE STRICKLAND—Barrister, Solicitor, Notary Public. Money to loan. 378 Water street, Peterboro. Phone 191.

WILFRID F. HUYCKE, Barrister, Solicitor, Notary Public. 396 Water Street. Telephone 288.

### MEDICAL.

DR. BUCHANAN, F.R.C.S., Edinburgh; M.R.C., Eng.; L.R.C.P., London. Eye, Ear, Nose and Throat Specialist. Hours, 9-11, 2-4 p.m., and 7-9 p.m. Phone 519 Office, corner of Water and Murray Streets.

T. GEORGE LOUDON, M.D., C.M. Physician, Surgeon and accoucheur. Office, 201 Brock street. Phone 1645. Office hours, 9 to 11 a.m., 2 to 4 p.m. 7 to 8 p.m.

DR. C. C. CRAGG—Eye, Ear, Nose and Throat Specialist. Office 295 Charlotte street, formerly occupied by Dr. Neal. Hours—9-11 a.m.; 2-4 p.m.; 7-8.30 p.m. Telephone: House 930J, Office 2185.

DR. PHYLLIS VERSCHOYLE YOUNG, M.B., Toronto, Physician, Surgeon and Accoucheur. Office 303 Stewart street. Office hours 2 to 4 p.m.; 6 to 8 p.m., and by appointment. 'Phone 347J.

DR. T. W. H. YOUNG—Toronto, Edinburgh and London, Physician and Surgeon. Office 305 Stewart street. 'Phone 347W.

### MONEY TO LOAN.

We have funds to loan on Real Estate Security at the lowest rates. GORDON & O'BRIEN. Phone 219.

MONEY TO LOAN ON IMPROVED farm and city property. Apply Hall and Hall, 116 Hunter Street, Peterborough. 26d-67-735

### OSTEOPATHY.

DR. BRUCE E. MARSHALL—Osteopathic Physician. Office, 242 Hunter street. Hours, 9 to 11, 2 to 4 p.m., 7 to 8 p.m. Telephone 116.

DR. WILL A. SETTS—Osteopathic Physician. Office in Crown Apartments, 124 Hunter Street, Cor. Water and Hunter Streets. 'Phone 649. Office Hours, 9 to 11 a.m., 1 to 5.00 p.m., and 7.00 to 9.00 p.m.

### INSURANCE.

J. O. FIFE—209 Barrie Bldg., Peterborough, Ont., representing Manufacturers Life Ins. Co. 'Phone 808. Res. 735W.

FRANK A. BLACK—209 Barrie Bldg., Peterborough, Ont., representing Manufacturers' Life Ins. Co. 'Phone 808. Res. 2230.

## LOST

LOST — CHILD'S GOLD-RIMMED glasses. Reward if left at Examiner. 3d-63-4006.

LOST— A PAIR OF MOTORCYCLE pedals. Finder please leave at Examiner Office. 3d-63-4018.

LOST—A MINK CHOKER, BETWEEN Peterborough and Midland, on Thursday last. Finder please notify Examiner. Reward. 3d-62-3986.

LOST—GOLD BROOCH, WISHBONE, set with ruby. Reward. 'Phone 651W. 3d-61-3935.

LOST—HEAVY SET HOUND, WITH Airdale markings. Anyone harboring same, kindly notify Stanley Curtis, 'phone 1177. 3d-61-3944.

LOST— FRIDAY, A BLACK AND white wire haired terrier dog, answering to the name of Sport. Anyone knowing his whereabouts kindly telephone 624W. 3d-61-3915.

## FOR RENT

COMFORTABLE FURNISHED ROOMS to rent, central. Board if desired. Apply Examiner. 6d-64-3609.

FURNISHED ROOMS FOR RENT, near C.G.E. Reasonable. 'Phone 1497J. 3d-62-3988.

FOR RENT— NO. 162 CHARLOTTE street, (near George). Suitable for store or office. Apply 437 George street. dtf.-3577.

FOR RENT—SMALL HOUSE, FULLY modern, with garage. Apply 390 Queen or 'phone 1078W. 3d-61-3956.

FOUR OR FIVE LARGE, PLEASANT rooms, suitable for man and wife. Kitchenette, with gas for cooking, in a good locality. Apply Examiner for address. 3d-61-3921.

FOR RENT — 7-ROOMED HOUSE, good locality. Reasonable terms. For address apply 29 Brown street, Brownton. 3d-61-3920.

FOR RENT — 5-ROOMED APARTment, all conveniences. Apply Examiner for address. 3d-61-3954.

FOR RENT—A FIVE-ROOMED COTtage. Apply 'phone 1944M. 3d-63-3999.

FOR RENT—BRICK HOUSE, NEAR McDonnel, on Park. Light and water. Cheap rent. Apply 327 Downie. 3d-61-3593.

FOUR ROOM FLAT, BUSINESS SECtion. Rent reasonable. Apply at Examiner for address. 6d-63-3849.

FOR RENT—HEATED APARTMENT, Grand Central Building. Immediate possession. Apply 437 George street. dtf

FOR RENT— HEATED OFFICE on George street. Apply 437 George street. dtf

MODERN, 6-ROOMED, CEMENT block house, Hart avenue. Apply 677 Water street. 3d-61-3926.

NICE APARTMENT, UNFURNISHED, Conveniences. Cosey cottage. Apply 183 Antrim. 3d-63-4002.

PART OF HOUSE TO RENT, CHEAP, for the winter. Large bright rooms. Apply to Examiner for address. 3d-61-3938.

ROOMY APARTMENT, CENTRAL, heated, 2 bedrooms, with clothes closets, living room, dining room, kitchen with cupboards, gas stove, laundry tub, pantry, bath room, hot and cold water. 'Phone 206W. 3d-61-3594.

SMALL, MODERN HOUSE, SUITABLE for two or three people, in center of city. Apply 481 Aylmer, R. S. Goheen. 3d-61-3912.

TO RENT—7-ROOMED HOUSE, CENtral, by Oct. 1. 'Phone 1839W. 3d-61-3903.

THREE UNFURNISHED ROOMS TO rent, central. Apply Examiner for address. 3d-63-3996.

TWO OR THREE UNFURNISHED rooms, suitable for light housekeeping; reasonable. Apply Examiner for address. 6d-67-3994.

TO RENT—FURNISHED OR PARTly furnished rooms, heated, suitable for couple, reasonable. Apply Examiner for address. 6d-66-3987.

TO RENT — 2 DWELLINGS, COMfortable homes. Separate furnaces. Bath rooms, etc. Cor. Reid and London streets. Apply to D. W. Dumble. 5d-63-3586.

TO RENT—ONE OR TWO FURNISHed rooms, splendid locality. Use of telephone. Apply 379 Park street. 3d-61-3923.

TO LET—7-ROOMED BRICK HOUSE, close to car line and C.G.E. Hardwood floors and conveniences. Also garage. Apply 554 Romaine. 3d-61-3963.

TO RENT— SMALL, WELL-EQUIPped apartment, on ground floor. Central. Suitable for one or two persons. Immediate possession. Telephone 118. 10d-67-3895.

TO RENT—5-ROOMED HOUSE. APply 687 George street. 3d-61-3911.

TO RENT — TWO OR THREE UNfurnished rooms. Clean and convenient. $8 a month. Apply Examiner. 3d-62-3972.

TO RENT—NO. 173½ SIMCOE ST. Suitable for store or office. Immediate possession. Apply 431 George street. dtf.

TWO UNFURNISHED ROOMS TO rent. Conveniences. 490 Cambridge. 'Phone 337W. 3d-62-3976.

TO RENT—PARTLY FURNISHED, A nice bright, five-roomed apartment, all conveniences, gas stove and good range, connected ready for use. 3 blocks north of C.G.E., on Rubidge street, a few minutes' walk from main part of city. Apply 293 Dalhousie street, or 'phone 273J. 3d-63-1012

## FOR SALE

A GOOD DELIVERY HORSE AND harness. Apply 657 Concession street.

CANARIES FOR SALE—44 GEORGE street, Cor. George and Perry, or 'phone 912. 3d-63-4004.

FOR SALE—AUTO KNITTING MAchine and metronome. Address at Examiner. 3d-62-3974.

FOR SALE— AXMINSTER RUG, 9 ft. x 9 ft. Good as new. Also violet ray machine, hardly used. Apply Examiner for address. 3d-61-3931.

FOR SALE—2 YOUNG COWS. ALSO Separator. Apply 158 Dufferin street. 3d-61-3942.

FOR SALE— SOLID OAK HALL stand, large mirror; also kitchen cabinet. Apply 29 Brown street, Brownton. 3d-61-3919.

FOR SALE—CANOE IN GOOD CONdition, $20. Apply 703 Aylmer street. 3d-62-3982.

FOR SALE—FEMALE HOUND AND pup. Apply 227 Princess street. 3d-62-3978.

FOR SALE—A LADY'S WHEEL; ALso Victrola. Apply Examiner for address. 3d-63-3629.

FOR SALE—FIVE ACRES OF CORN stalks, cheap. 'Phone 544r13. 6d-66-4016.

FOR SALE — CANADA RANGE, splendid baker; almost new. Apply mornings, 487 Mark street. 2d-62-4019.

FOR SALE—LIGHT FARM WAGON, with gravel box also platform truck. Both in A1 condition. 'Phone 1765W. 2d-62-4017.

FOR SALE— GOOD JERSEY COW, or would exchange for good driving horse. Apply Examiner. 3d-61-3918.

FOR SALE — CANOE AND BOAThouse. Cheap for cash. 'Phone 908F. 3d-61-3943.

FOR SALE—HOMER PIGEONS. APply 310 Margaret avenue. 3d-62-3977.

FOR SALE — LARGE HEN HOUSE, cheap. Apply after 5 at 4 Benson. 3d-61-3933.

FOR SALE—TEN GOOD HOGS FOR sale, 4 months old. Apply Examiner for address. 3d-62-3929.

FOR SALE — A NEW VIOLIN FOR sale. Would sell at a bargain. 'Phone 2049W. 3d-61-3932.

FOR SALE— HEATER AND SMALL sized overcoat and dodger. Apply 334 Downie street. 3d-61-3937.

FOR SALE — DRESSERS, STANDS, chest of drawers, parlor, dining room and kitchen furniture, linoleum rug, carpets, couch, sealers, dishes. Apply 59 Aylmer street, near Perry. 3d-61-3952.

FOR SALE—THREE HOUNDS. APply at 196 King street. 3d-61-3965.

FOR SALE — ONE RUBBER TIRE top buggy and one good light Democrat. 169 Hunter street east. 3d-62-3984.

FOR SALE—MOTORCYCLE, IN GOOD condition. Apply 187 Stewart street. 3d-61-3955.

FOR SALE—QUEBEC HEATER. ALso Quebec heater with cooking top, oven and water front. Stove pipes, almost new. 254 Stewart street. 3d-63-4003.

FOR SALE— A HORSE, 1,300 LBS. Would exchange for smaller one. Also a mare. Both good workers. Also three young sows. Apply 328 Cameron avenue, East City. 3d-61-3962.

FOR SALE— INDIA FANCY WORK, yokes, doylies, bonnets, collars, etc. Apply 97 Rubidge street, evenings. 6d-64-3951.

FOR SALE— FINE-TONED ORGAN and violin and case. Also a quantity of household goods. Apply 11 Barnardo avenue. 3d-61-3909.

FOR SALE—MOTOR BOAT, 26 FOOT V-botton. High-speed, 3-cylinder engine and magneto. Would consider a trade on an automobile. Box 3908, Examiner. 3d-61-3908.

FOR SALE — TREASURER RANGE, with hot water front attached. Nearly new. Cheap. Apply 186 1-2 Hunter west. 3d-62-3971.

FOR SALE—20 FT. MOTOR LAUNCH (The Imp) equipped with 4-cylinder Buick engine and Syracuse reverse gear, rear starter. About 20 m.p.h. 1 Caille unit plant, 2 cylinder 8 h.p. 1 Gease Baldridge reverse gear. 'Phone 1679 or 342. 6d-62-3813.

FOR SALE—McCLARY GAS RANGE, in good condition. 607 Stewart street. 3d-63-4009.

MINNOWS, CRAWFISH, GALLINIPpers, dew worms, and bait of all kinds, at reasonable prices, for sale. 571 Reid street, Peterborough. J. F. Airriess, Bait License 3337. 'Phone 2227W. 12d-63-3765.

PANDORA RANGE FOR SALE—Apply Cor. McGill and Lock streets. 3d-61-3948.

QUARTER CUT OAK DINING SUITE, buffet, pedestal table, 6 leather-seated chairs, like new. Also Fireco range with water front; kitchen chairs, Quebec heater. 352 Water. 2d-62-4014.

TWO MILCH COWS FOR SALE—Apply Box 3968. 6d-65-3968.

WOOD FOR SALE — HARDWOOD slabs cut 12 in., per half cord $6.50. Dry hemlock slabs, cut 12 in., per half cord $4.50. 'Phone 393. J. F. Gray. 6d-62-3810.

WOMEN'S CLOTHING, INCLUDING 1 coat ,suit and dresses, sizes 36 and 38. Will sell very cheap. Apply Examiner for address. 3d-63-4000.

**Advertise in the Examiner**

## PERSONAL

"LOST HEIRS"— A BOOK FILLED with names for lost heirs and missing kin from different parts of the world. Chancery Court of England, Ireland and Bank of England unclaimed list dividend list included. Send One Dollar Bill at once and get book by return mail. International Claim Agency, Dept. 174, Pittsburg, Pa., U.S.A. 30d-37-3592.

## BOARD WANTED

ROOM AND BOARD WANTED, CENtral. Apply 267 Sherbrooke street. 3d-63-3993.

ROOM AND BOARD WANTED BY young man, within 15 minutes' walk of C.G.E. State rates to Box 394, Examiner Office. 3d-61-3940.

TWO BUSINESS GIRLS WANT ROOM and board. Apply Box 4005, stating terms. 3d-63-4005.

## BOARDERS WANTED

BOARDERS WANTED — APPLY 558 Chamberlain street. 3d-62-3931.

COMFORTABLY FURNISHED ROOM, with board, suitable for one or two gentlemen. 'Phone 1953W. 3d-61-3603.

FURNISHED ROOM—SUIT ONE OR two. Breakfast if desired. 115 Lock street. 6d-62-3855.

MEN BOARDERS WANTED — 185 King. 2d-63-4007.

ROOM AND BOARD FOR NORMAL students. Apply 715 George street. 6d-62-3802.

WANTED — 2 OR 3 BOARDERS; Close to Bonner-Worth and William Hamilton's. 496 Gilchrist street. 6d-63-3872.

WANTED — MALE BOARDER TO share large warm room. Terms very reasonable. Very central. Apply Examiner for address. 3d-61-3927.

## AGENTS WANTED

AGENTS TO TAKE ORDERS FOR Guaranteed Made-to-Measure Raincoats. Particulars free. Glasgow Rubber Co., of Canada, 198 St. Catherine St. West, Montreal, Que.

$5 PRIVATE CHRISTMAS GREETing card sample book free; men and women already making $5 up daily in spare time. Garretson Limited, Brantford, Ont. 12d-68.

AGENTS—MEN AND WOMEN, SELL Personal Greeting Xmas cards. Thousands of dollars of cards will be sold between now and Xmas. Get your share of the business. We supply beautiful sample book free. "Imperial Art" selection is the most popular in Canada and has cards suitable in taste and price for all classes. You can easily make $5. up each evening, spare time. We will show you how. Deal direct and get highest commissions and best service. Manufacturers, 122 Richmond West, Toronto. 6d-65-3561.

AGENTS—MEN OR WOMEN, SELL knitting yarn. The article that is in most demand to-day. Thousands of pounds of yarn will be sold between now and Xmas. Get your share of the business. We supply sample cards showing 8 samples of the best two and four ply knitting yarn on the market. This yarn is suitable for both hand and machine knitting. We supply your customers free with printed instructions for knitting popular, up-to-date garments and allow you large profits on your sales. Write to-day for sample card and also particulars of our special yarns at 85c. per pound. Donalda Mfg. Co., Dept. 115, Toronto. dtf.

## HELP WANTED—Male

FIREMEN, BRAKEMEN — BEGINners $150-$250 (which position?). Railway, Box 3945. 4m.t.w.-3945.

GOOD SIZED BOY WANTED— APply to C. B. Routley, 341 George steret. 3d-61-3966.

MAKE MONEY AT HOME—$15 TO $60 paid weekly for your spare time writing showcards for us. No canvassing. We instruct and supply you with work. West-Angus Showcard Service, 29 Colborne bldg., Toronto.

SALESMAN WANTED—APPLY TO F. B. Hutchinson, Manager Heintzman Hall, Hunter street. 3d-61-3587.

THE EXAMINER HAS AN OPENING for a junior reporter. Apply by letter only in handwriting, stating qualifications, etc.

WANTED —MANAGER FOR SERvice station for the sale of a Six Cylinder Car. Must have good references as to character and ability. Party who has some capital of his own preferred. Apply Box 4008, Examiner. 6d-67-4008.

## HELP WANTED--Female

DINING ROOM GIRL WANTED—APply Montgomery House. 3d-61-3597.

GOOD GIRL WANTED AS MAID. APply Manager Union Bank of Canada. 3d-62-3619.

SALESLADY WANTED — EXPERIence preferred. Apply Chesler's store. 2d-62-3626.

WANTED—MIDDLE-AGED LADY TO help with housework, small family, in return for comfortable home and small remuneration. Apply at Examiner. 3d-62-3058.

WANTED — HOUSEKEEPER FOR working man. Must be fond of children. Write, stating wages required to Box 3975, Examiner. 3d-62-3975.

WANTED—TO ENGAGE A CAPABLE elderly woman for house work for a few days. Apply Examiner for address. 3d-61-3961.

WANTED—A GOOD GENERAL. APply 483 Water street. 6d-66-3625.

## SITUATIONS WANTED

YOUNG LADY WISHES POSITION as stenographer. Apply Box 3969. 6d-65-3969.

WANTED—A POSITION IN STAPLE, house furnishings or gent's department. Apply to Examiner. 3d-61-3904.

## WORK WANTED

WOMAN WANTS FAMILY WASHING. Apply Examiner for address. 3d-63-3995.

WANTED—WORK BY THE DAY BY widowed woman. Apply Examiner for address. 3d-63-3992.

WINDOW CLEANING—J. A. FOSTER, 585 Patterson street. 'Phone 1763J. 26d-84-3949.

GENTLEMAN WISHES ROOM AND board, unfurnished room preferred, but not essential. Apply giving rate to Box 3967. 5d-63-3967.

## HOUSES, REAL ESTATE

FIRST-CLASS CASH BUSINESS AND property for sale in best residential section of the city. For particulars apply 293 Dalhousie. 'Phone 273J. 5d-65-4010.

FARM FOR SALE—135 ACRE FARM in Cavan Township. Brick house, large L-shaped barn, drive shed, 2 wells, bush. Apply Offa Williamson, Fraserville, R. R. No. 1. 26d-79-3529.

FOR SALE— A FARM, 135 ACRES first-class soil, within 1 mile of Millbrook, 5th concession of Cavan. Good buildings. Apply S. R. Hunter, Millbrook, R. R. No. 3. 3d-7-10-12-3890.

FOR SALE—SIX ROOMED COTTAGE, centrally located. Apply at Examiner for address. 3d-63-4001.

FOR SALE OR RENT —A FARM, north half of lot 23, on 7th concession of Hope township. Apply W. McCallum, Garden Hill. 3d-8-10-12-3924.

FOR SALE—100 ACRES, LOT 3, CON. 10, Emily, of first class farming land, seven miles from Lindsay, as a going concern or separate. For further particulars apply on premises to George O'Connell, Lindsay, R. R. No 5. 4d-5-8-12-15—3530.

FOR SALE OR RENT— 100 ACRES of excellent soil. Splendid buildings. Good water and etc. Apply Stanley Parker, Dunsford. 4d-8-10-12-14-2w-3591.

FOR SALE— DESIRABLE RESIdence in splendid location. Good buy. Apply Examiner for address. 3d-62-3970.

FOR SALE — 20 GOOD BUILDING lots. Terms easy, or would exchange for city property. Apply 465 Elm street. 'Phone 2010W. 3d-61-3939.

FOR SALE—HOUSE CONTAINING 3 bed-rooms, sitting room, dining room and summer kitchen. Lights and water. Apply 64 James street, East City, evenings. 3d-62-3976.

FIRST-CLASS CASH BUSINESS AND property for sale, in best residential section of the city. For particulars apply 293 Dalhousie. 'Phone 273J. 5d-61-3820.

FOR SALE CHEAP—GOOD TERMS, small 6-roomed house on Barnardo avenue, near George street, also good red brick house, stone stable, two acres of land and orchard. Electric lights and city water, north end; close to the river. Apply 293 Dalhousie. 'Phone 273J. 5d-61-3821.

FOR SALE—CHEAP, GOOD TERMS, small 6-roomed house on Barnardo avenue, near George street, also good red brick house, stone stable, two acres of land and orchard. Electric lights and city water, north end; close to the river. Apply 293 Dalhousie. 'Phone 273J. 5d-65-4011.

SNAP, NEW RED BRICK, ALL MODern, hardwood floors up and down, and mantel. Terms, $3,600. Apply 344 King street. 3d-m.w.f.-63-3953.

SMALL HOUSE AND LARGE LOT for sale, north. Cheap for cash. No reasonable offer refused. Apply Examiner for address. 3d-63-4015.

## WANTED

WANTED TO RENT—A DELIVERY horse. Box 3883. 3d-61-3934.

WANTED— TO PURCHASE, BRICK house, modern. Price $3,800 to $4,500. Terms. Box No. 3997, Examiner. 3d-63-3997.

WANTED FOR CASH — 7 ROOM brick, central, all modern, inside five thousand dollar limit. Apply 344 King. 3d-12-17-21-4013.

WANTED— ONE OR TWO GIRLS, room and breakfast, or to share apartment with two business girls. Apply Examiner. 3d-61-3910.

WANTED— SOME ONE GOING TO Toronto with a truck to take piano. 'Phone 1134J. 3d-61-3918.

WANTED — EXTENSION LADDER, from 25 ft. to 35 ft. Call Greene Music Co. 3d-61-3607.

WANTED TO RENT—SMALL HOUSE withone or more acres of land. Apply Box 3935, Examiner. 3d-62-3935.

EXPERIENCED BOOKKEEPER, CAPable taking charge of full set of books for joint stock company. State experience and salary expected. Box 3998, Examiner. 3d-63-3998.

**WANTED, Five thousand cords slabs and edgings. 'Phone, write or wire, A. L. Reid Co., 1192 Danforth Ave., Toronto, Gerrard 9501.**

## THE WAR IN RUHR FOUGHT BY WOMEN.

### Situation To-Day Just Like That Which Ended the World War.

(By Carl D. Groat.)

BERLIN, Sept. 12. —(United Press.)— The Ruhr battle will be won or lost at the German fireside.

The situation in the Ruhr is just like the situation on the German front in 1918. Not the men folks for themselves collapsed and threw up their hands under the cramming drives of American, French and British. They quit because their women folk and their children at home were suffering and starving.

If the collapse of passive resistance comes, it will be a repetition of 1918 war history. It will be because the wife and the kids are pinched by the strangling pressure of French occupation with its attendant economic collapse in the Ruhr and the rest of Germany.

The wife, with the market basket and pay envelope, is fighting a battle as desperate as ever armed men fought.

She stands outside the "butter store" for her half-pound of margarine, waiting patiently two or three hours while "green police" hover about. She finds the margarine finally at some hundreds of thousands per pound and the pay envelope far from keeping pace with the devaluation of once proud currency. She comes forth weeping.

She tells it at the fireside that night, at a fireside which this winter is destined to know little or no coal.

That is what is gnawing at the passive resistance in the Ruhr, though the "hard-headed Westphalian' gets madder the more he is prodded. He doesn't want to quit. That is a certainty. He wants to quit only when he gets what he regards as a fair deal, which will leave him free to work without bayonets at his breast.

The government and the industrialist wish to hold on; so does the worker.

Whether the government can supply sufficient fats and potatoes, however, will tell the story. The fireside will be the decisive battleground.

### HEARTY AT 104.

SHEFFIELD (United Press).— Mrs. Ann Haykin has celebrated her 104th birthday. She eats large quantities of candy, drinks tea and smokes stronger tobacco. Headaches and indigestion are unknown to her. Mrs. Haykin celebrated her birthday by listening-in to a wireless concert broadcast from London.

## NOTICE

ACCOMMODATION FOR EXHIBITION visitors, also table board. Five minutes from grounds. Apply 47 Ware street. 6d-62-3836.

F. BARRETT—CONTRACTOR AND builder, alterations and repairs—hardwood floors. 72 Benson avenue. Phone 1764J. 26d-712-554

GEORGE STEVENSON, TAXI SERvice. 'Phone 1944M. day or night. 26d-65-3451.

NOTICE—HENRY BROS., CARPENters and builders. Estimates given on new and repair work. Hardwood flooring a specialty. 'Phones 1024 or 2009W. 14 Murray street. 78d-175-1909

NOTICE—CHIMNEYS AND FURnaces cleaned. Phone 1861W.

SEALED TENDERS addressed to the undersigned, and endorsed "Tender for reconstruction of south pier at Burlington Channel, Ont," will be received at this office until 12 o'clock noon (daylight saving), Thursday, September 27, 1923, for the reconstruction of the south pier, consisting in the construction of a retaining wall for a length of 489 feet, at Burlington Channel, County of Wentworth, Ont.

Plans and forms of contract can be seen and specification and forms of tender obtained at this Department, at the office of the District Engineer, Equity Building, Toronto, Ont., and at the Post Office, Burlington, Ont.

Tenders will not be considered unless made on printed forms supplied by the Department and in accordance with conditions contained therein.

Each tender must be accompanied by an accepted cheque on a chartered bank payable to the order of the Minister of Public Works, equal to 10 p.c. of the amount of the tender. War Loan Bonds of the Dominion will also be accepted as security, or War Bonds and cheques if required to make up an odd amount.

Note.—Blue prints can be obtained at this Department by depositing an accepted bank cheque for the sum of $20.00, payable to the order of the Minister of Public Works, which will be returned if the intending bidder submit a regular bid.

By order,
R. C. DESROCHERS,
Secretary.
Department of Public Works,
Ottawa, September 6, 1923.

### NOTICE!

*We are taking orders now for a limited quantity of Nut Coal. We also have a small quantity of our Famous Large Pea Coal on hand.*

APARTMENT TO-LET

A. LOW & CO., 264 Simcoe St. 'Phone 697. N. and Hol. 1027

### TO SAVE YOLKS.

When only the white of the egg is used the yolk may be kept in a cup or glass covered with a damp cloth fastened with an elastic band. The same holds true if only the yolk is used.

SEALED TENDERS addressed to the undersigned, and endorsed "Tenders for breakwater extension at Port Arthur, Ont." will be received at this office until 12 o'clock noon (daylight saving), Thursday, September 20, 1923, for the construction of a section of rubble mound breakwater in the Main Harbour (North) at Port Arthur, District of Port Arthur and Kenora, Ont.

Plans and forms of contract can be seen and specification and forms of tender obtained at this Department, at the offices of the District Engineers, Custom-House Building, Fort William, Ont.; Custom-House Building, Port Arthur, Ont.; Equity Building, Toronto, Ont., and Shaughnessey Building, Montreal, Que.

Tenders will not be considered unless made on printed forms supplied by the Department and in accordance with conditions contained therein.

Each tender must be accompanied by an accepted cheque on a chartered bank payable to the order of the Minister of Public Works, equal to 10 p.c. of the amount of the tender. War Loan Bonds of the Dominion will also be accepted as security, or War Bonds and cheques if required to make up an odd amount.

Note.—Blue prints can be obtained at this Department by depositing an accepted bank cheque for the sum of $50.00, payable to the order of the Minister of Public Works, which will be returned if the intending bidder submit a regular bid.

By order,
R. C. DESROCHERS,
Secretary
Department of Public Works,
Ottawa, August 27, 1923.
3d-29-5-12—3453.

## RAILWAY TIME TABLES

**CANADIAN NATIONAL RAILWAY. All Trains Daily Except Sunday.**
Corrected to date.)

No. 91—7.10 a.m., for Lindsay and Toronto.
No. 96—8.10 a.m., for Port Hope and Toronto.
No. 98—8.23 a.m., for Lindsay, Blackwater Junction, Orillia, Midland, North Bay and Toronto.
No. 98—8.25 a.m., for Hastings, Campbellford, Belleville and points on the main line east.
No. 363—8.30 a.m., for Lakefield.
No. 92—12.02 a.m., for Lindsay, Port Hope, Toronto, Buffalo, making connections with the International Limited for London, Detroit, Chicago and Ottawa.
No. 100—12.15 p.m., for Hastings, Campbellford, Belleville and Ottawa.
No. 371—12.25 p.m., for Lakefield.
No. 95—5.34 p.m., for Lindsay, Orillia, Midland, North Bay and Toronto.
No. 373—5.40 p.m., for Lakefield.
No. 99—8.19 p.m., for Lindsay.
No. 94—9.10 p.m., for Port Hope, Montreal and Boston. Carries sleeper for Montreal.

**CANADIAN PACIFIC RAILWAY.**
(Corrected to date.)

GOING EAST—
11.59 a.m.—Norwood, Havelock, Bonarlaw, Tweed, Perth, Smith's Falls, Kingston, Ottawa, Montreal and intermediate points daily. On Sunday this trains proceed east only as far as Havelock.
8.20 p.m.—Indian River, Norwood, Havelock, Tweed. Daily except Sunday.
12.03 a.m.—Havelock, Tweed, Kingston, Perth, Smith's Falls, Montreal, St. John, Boston and New York. Daily except Saturday.
1.00 a.m.—Havelock, Tweed, Kingston, Perth, Smith's Falls, Ottawa.
2.42 a.m.—Montreal. Sundays only.
GOING WEST—
4.31 a.m.—Myrtle, Toronto, Guelph, Goderich Hamilton, Galt, Woodstock, St. Thomas, London, Chatham, Detroit, Chicago and New York. Daily.
4.58 a.m.—Toronto (Yonge Street), Hamilton, Owen Sound, Teeswater and intermediate points. Daily except Sunday.
7.35 a.m.—Toronto, Hamilton, Brantford, Buffalo, Rochester, Boston, New York, Galt, Woodstock, London, Chatham, Detroit and intermediate points between Peterboro and Toronto. Daily except Sunday.
9.35 a.m.—Bethany, Lindsay, Orillia, Port McNicol and intermediate points. Daily except Sunday.
6.50 p.m.—Toronto, Hamilton, Brantford, Buffalo, New York, Galt, Woodstock, London, Windsor, Detroit, Chicago and intermediate points between Peterboro and Toronto. Daily.
6.50 p.m.—Lindsay, Toronto and intermediate points. Daily except Sunday.


## Good Investments

A Very Central Modern Brick House, furnace and garage. Will be sold cheap. Have a look and make offer.

$2,800.00—Six-Roomed Brick, partly modern, easy terms.
$3,200.00—Seven-roomed Brick, two-piece bath, stable, central.
$1,000.00 — Four-Roomed Cottage, near C.G.E.
$2,000.00 — Five Rooms, complete, bath, gas.
$2,500.00 — Six Rooms, Two-storey, complete, bath.
$3,250.00—Takes Six-Roomed Brick, plumbing, good lot.
$3,800.00 — Seven-Roomed Brick, plumbing, double lot, Gilmour Street.

Large list of others to choose from.

H. J. McCANNAN
Walter Nugent, Assistant.
Nugent, 'Phone 1693M.
140 Simcoe Street. 'Phones 46J—772

FOR RENT—
A large Ground Floor Office, or Stationery Store, can be rented in whole or in part.

FOR SALE—
200 acres of land, 140 acres working land, balance pasture and wood, in Cavan, 3-4 of a mile from station, splendid building consisting of brick house, three piece bath, bank barn, 42 x 100 feet; can be purchased at a reasonable price, and on easy terms. Owner would sell stock, also crop.

100 acres of good land, 60 acres working land; balance pasture and wook, well fenced; first class buildings, such as new brick house with furnace, barn 30 x 100 feet; other buildings; convenient to station, church and school; owner would exchange for a property in Peterboro. Price ..... $7000

For inspection and further particulars of the above properties apply

J. T. O'Connell & Co.
136 HUNTER ST. W., CITY
Phones—Office 376. Residence 1359

## FOR SALE

Brick house, 7 rooms, 3 piece bath, furnace, hardwood floors, central ..... $3600

Brick house 6 room, 3 piece bath furnace, lights and gas, electric mantel, hardwood floors upstairs and down ..... $4200

100 acres close to highway, Brick house, 6 rooms, barn, stone foundation, 3 horses, 5 milk cows, hens, full line of implements ..... $5500

2 acres close to city, new house and barn ..... $5500

M. STOREY
190 Charlotte street, Phone 1623J

## EDWIN ELCOME

TAXIDERMIST
602 Harvey St. Peterborough, Ont.

No Birds or Animals Accepted for Mounting until 30th of October.

ONLY MASKINONGE, BASS AND TROUT MOUNTED.

CHINA PAINTING
Mrs. Langley McCarthy Teaches Biscoffs' New and Beautiful Work in CHINA PAINTING

It Pays to Advertise.

## DAVIS-THOMPSON COMPANY, LIMITED

*Insurance and General Agency*

433 GEORGE ST. PHONE 40

4% INTEREST, Compounded Half-Yearly, Paid on Deposits.

One Dollar opens an Account. Special facilities afforded Depositors for the convenient transaction of their business, and ac counts are subject to cheque withdrawn.

For sums of $100 and upwards this Company's Debentures are issued in terms of one to five years.

Bearing INTEREST Half-Yearly at - - - 5%

TORONTO SAVINGS & LOAN & CO.
435-437 George Street
PETERBOROUGH

MAIL EDITION

# The Evening Examiner

THE Condensed Advertising in the Examiner is getting excellent results for those using these columns. For Sale, To Let, Lost, Wanted, etc. Try it.

PRICE THREE CENTS — PETERBOROUGH, WEDNESDAY, SEPTEMBER 12, 1923 — PRICE THREE CENTS

# German Statement Regarded as Predicting New Understanding with France

## RIVERS OF RUM FLOODING INTO UNITED STATES

**Valleyfield, Que., Bootleggers' Paradise, Says Speaker at Montreal Presbytery.**

**THE LAW A FARCE.**

MONTREAL, Sept. 12.—(Canadian Press).—If there is one place in the Province of Quebec which could lay claim to being the bootleggers' paradise it is Valleyfield, Rev. J. C. Gregg, a resident of that town, declared in addressing the Montreal Presbytery today on the evils of the present liquor administration. There are two Government commission houses there and the trade they do is astonishing, he maintaines. In fact, a considerable percentage of the population make their living by carrying out bottles at ten cents apiece to waiting autoists who store them in their cars nine hundred or more at a time.

"The way the law works is a farce," Mr. Gregg declared. "Present conditions would be a legitimate cause of war between Canada and the United States; we are literally pouring rivers of rum into the neighboring country."

There were equally frank and arresting indictments from other Presbyterian ministers who expressed their views following the reading of a report by Rev. Mr. Munro on the findings of a special committee appointed some time ago to go into the whole liquor situation in this province. Mr. Munro said the law was being conscientiously observed and carried out by its officers, but "with my own eyes I have seen convoys of bootleggers, yet they find it possible to operate in such a way as to be within the law."

## AUTO ACCIDENT ON PROVINCIAL ROAD

**Small Car Ran Into Heavy Truck and Trouble Ensued.**

PORT HOPE, September 12. — Another bad accident occurred on the Provincial Highway near Roseberry Hill. The large truck of the Rodburne Cartage Co., of Belleville, was en route from Toronto to the eastern city, but upon reaching Roseberry Hill something went wrong and the truck had to be left on the side of the road, and later towed in to the garage.

A car with four men, Alfred Bicknell, John White, and Charles and William Duncan, all of Toronto, came along. Coming from the east was a large Hudson car, and the lights from this car blinded the driver of the former, and he drove into the rear of the big truck at full speed.

One side of the car was completely wrecked, the top fender and the running board were smashed off and both seats were also broken. Two members of the party were quite seriously injured, John White having several ribs broken and Alfred Bicknell had his leg broken.

Both men were taken to the Port Hope Hospital and are reported to be resting quite comfortably. Duncan brothers were badly shaken up, but are able to be about.

The men were on their way to Ennismore, where they had the contract for putting an asbestos slate roof on the Roman Catholic Church in course of erection there.

## New Lamp Burns 94% Air

**Eeats Electric or Gas**

A new oil lamp that gives an amazingly brilliant, soft, white light, even better than gas or electricity, has been tested by the U.S. Government and 35 leading universities and found to be superior to 10 ordinary lamps. It burns without odor, smoke or noise—no pumping up, is simple, clean, safe. Burns 94% air and 6% common kerosene (coal oil).

The inventor, F. S. Johnson, 246 Craig Street, W., Montreal, is offering to send a lamp on 10 days' FREE trial, or even to give one FREE to the first user in each locality who will help him introduce it. Write him today for full particulars. Also ask him to explain how you can get the agency, and without experience or money make $250 to $500 per month.

**POCKETS.**

Pockets are shown in short fur coats of the jacquette type. Caracul takes first place in these short models which are from 26 to 30 inches long.

## $200,000 Loss in Fire at Almonte

ALMONTE, September 12 (Canadian Press). — The loss caused by the destruction by fire of two mills of the Yorkshire Wool Stock Mills Co. here yesterday morning will amount to about $200,000, according to company officials who visited the ruins yesterday afternoon.

This is said to include $100,000 worth of machinery which was installed in the plant last year, the remainder covering the damage to buildings and stock.

The plants are said to be well covered by insurance.

The cause of the fire is believed to have been spontaneous combustion.

## DEVELOP TRADE MEIGHEN URGES

**Advocated Greater Preference Within the Empire.**

WINNIPEG, September 12 (Canadian Press). — Development of trade would go far in improving present economic conditions, declared the Right Hon. Arthur Meighen, the former Prime Minister of Canada, speaking at the joint luncheon of the Winnipeg Board of Trade and the Kiwanis Club here yesterday.

Canadians he said, should join in their efforts with Great Britain to lay the solid foundations of peace, until the spectre of war was less ominous than it now was.

Mr. Meighen urged greater preference within the Empire. Inter-Imperial trade should be developed and conferences should be directed along this line. Producers of the primary products, he said, were to-day bearing more than their share of the burden which came during the process of deflation following the war. The conferences should seek to bring all portions of the Empire together, and the system of preference would afford market stability and self-sustenance to producers throughout the Dominions.

**Lindsay Is Assured of Coal Next Winter.**

LINDSAY, September 12. — Coal dealers here declare that there should be no fuel shortage in the town if the American anthracite operators and their employees ratify the proposed agreement on 17th September.

They could not say what effect, if any, the miners' increase in wages would have on the retail price of authracite in Lindsay. Part of this increase might be absorbed by the mine owners and part might be added to the consumers' cost.

Local dealers had fairly good supplies on hand or contracted for, and a much longer cessation of work than had occurred would not have materially affected prices if the miners had not returned to work.

**TUNNEL THROUGH ROCKIES.**

DENVER, September 11 (Associated Press). — With the bonds financing the construction of the Moffatt tunnel through the Great Divide delivered to the New York buyers, the actual work on the big bore already has been started. Despite the fact that prospective bidders for the construction work were granted a delay in which to prepare their estimates, work at the tunnel site has not been postponed, according to President William P. Robinson of the Tunnel Commission.

"The tunnel will be well under way before snow flies," President Robinson said. "Eighty men are employed, about 40 at each portal. The camp is nearing completion; a water system is being installed which will be adequate for all purposes, and a preliminary power plant is being set up. All of these works are to be taken over by the successful bidder, and will have saved him time in his start before winter sets in. After that the work can proceed without hindrance."

Electric power lines will be extended to both portals of the projected tunnel before 15th October, instead of 15th November as planned originally, Mr. Robinson said. Duplicate lines which will carry current for 4,000 horse-power are being run so that there will be little likelihood of interruption of work from that source.

**NATURE KEPT BEER COLD.**

SARANAC LAKE, N.Y., (United Press)—Federal agents who raided the home of Joseph Dufrane in the hamlet of Constable assert he has the wisdom of the serpent. After a search of hours they found many bottles of beer hidden in the water in a nearby brook. The bottles were in a hole through which the ice cold water poured. Not only were the bottles hidden, but the beer was kept at just the right temperature for thirsty customers.

The increased cost of fine teas has tempted some to try cheap, inferior teas to their sorrow. It is a real economy to use "SALADA" since it yields to the pound more cups of a satisfying infusion, and besides has such a fresh, delicious flavor.

## COURT WITHOUT INTERPRETER IN TRIAL OF HINDU

**Predicament in Montreal Murder Case—Prisoner Realized His Position.**

**PROBLEM FOR COURT.**

MONTREAL, Sept. 12.—(Canadian Press).—Unable to secure an interpreter in the case of Hossoim Cassum, Hindu sailor, charged with killing a fellow sailor named Said Salem on the S. S. Sheafmount when that ship was in port, the finding by the Grand Jury in the court of King's Bench could not be explained to him today. Cassum appeared to realize the gravity of his position, for he trembled and tears rolled down his cheeks as he gazed helplessly around. The court and officials are just as helpless, for unless they can find an interpreter there is no way to permit him to defend himself. Evidence of witnesses was taken at the preliminary hearing while the Sheafmount was in port, but this does not solve the problem of the defence, nor that of the prosecution.

Cassum was remanded to jail while a further effort to find an interpreter is being made.

**DIVORCES COMMON IN UNITED STATES.**

**Have Increased 35 Per Cent. in Six Years — Marriages Fall Off.**

WASHINGTON, Sept. 11.—The United States is increasingly becoming a country of common divorce, first returns of the marriage and divorce census taken last year by the bureau of the census reveal.

Complete returns from twenty-one states show an increase of 35 per cent. in the number of divorces registered in 1922 as compared with divorces in 1916, the year of the last similar census taken by the bureau.

At the same time, in the same twenty-one states marriages recorded in 1922 in these states was 445,838; in 1916 418,620. The increase noted is slight and officials credit it to the population increase in the six years intervening between the two censuses.

The number of divorces registered in 1922 in these states totaled 61,073 compared with 45,181 in 1916. This increase is held to be all out of proportion to population increase or increase in the number of marriages, and is held to be a reflection of the spread of divorce among all classes.

Only three states out of the twenty-one for which the bureau has complete returns show decreases in divorce.

**HALF ACREAGE IN POOL.**

REGINA, Sept. 11.— With only one clear day to go managers of the Saskatchewan Wheat Pool campaign find they have just slightly more than half the required wheat acreage under contract. Contracts received to-day bring the total to a little more than three million acres.

$5.00 No. 525

This is the New Duplex Self-Reducing Corset on special display in our Corset Department during all this week. Have you seen it?

Nemo WEEK SEPT. 10th to 15th

Sold in Peterboro exclusively by The Cressman Co., Ltd.

Made by Kops Bros. Ltd., Toronto 52

## Gross Earnings of C.N.R. Increase

MONTREAL, September 12 (Canadian Press). — The gross earnings of the Canadian National Railway for the week ending 7th September, 1923, were $4,781,656, being an increase of $100,189, or 2 per cent., as compared with the corresponding week of 1922.

The gross earnings of the Canadian National Railway from 1st January to 7th September, 1923, have been $164,520,721.90, being increase of $17,675,303.80 as compared with the corresponding period of 1922.

**FIRE DESTROYED BARN AT ORLAND.**

**Loss Was $2,000 When Flames Consumed Grain and Building—Threshing at Time.**

ORLAND, Sept. 12.— While threshing was in progress on the farm owned by Walter Raycraft and tenanted by James Cowan, north of Orland at 4.30 yesterday evening a fire started in the barn and completely consumed it.

The threshing machine was in operation in the barn, but due to the presence of mind of its owner, Willet Simpson, it was hauled to safety, only the decks being partly burned.

Eight hundred bushels of grain has already been threshed, and five hundred were awaiting threshing. All of this was lost with the barn. There was very little machinery in the building at the time of the fire.

No insurance was carried on the contents, and none on the threshing machine, which was purchased two weeks ago. A small amount of insurance was carried on the barn. The loss will be about $2,000.

Only the intervention of a breeze saved the house and other buildings from destruction.

## EDWARD COMES TO SEEK A REST

**On His 6,000-Acre Ranch, Britain's Prince Will Forget All Court Worries**

HIGH RIVER, Alberta, Sept. 12. —Edward, Prince of Wales, is coming to his extensive ranch 25 miles from here early in September for a real vacation.

This is the sole purpose behind his determination to spend some weeks roaming about on the 6,000 acres of beautiful farm and ranch land in the shade of the Canadian Rockies.

He sailed from England on Sept. 5 and his visit to Canada is not to be interfered with in any way by official engagements. In the past few months he has had plenty of those.

His world-wide popularity and his position as the probable future ruler of the British Empire, has caused countless demands to be made upon him to attend every conceivable kind of function and ceremony.

Until the end of October he is going to spend the time directing management of his pure bred horses, cattle and sheep; in riding over his extensive acres in which ambitious streams well filled with fatted trout ripple and partridge and other game is plentiful.

**Engages Manager.**

In 1919 the Prince became a land owner in Canada. At that time, when a guest of George Lane, native of Des Moines, Ia., on the latter's "Bar U" ranch, Edward became so enthusiastic about the country he asked Lane to arrange the purchase of the territory he now calls his own.

Prof. W. L. Carlyle, one of the best known agriculturists in the West, was engaged as manager, and soon after the Prince reached home he shipped pure-blooded stock to the E. P. ranch, across the sea.

Horses that came from the royal stud. Cattle of the King's own. Sheep of the finest.

The affection of the Prince for Canada is genuine. He likes to come here.

The way to approach the E. P. ranch is from Calgary to High River, 40 miles south, on the Canadian Pacific Railroad. From High River one has to drive southwest, a distance of 25 miles, through one of the richest grain growing and stock raising countries in North America.

**His Retreat.**

For the first 10 miles or so the road goes through an undulating country, where in the summer time great fields of wheat and rich pasture lands stretch as far as the eye can see. Then come generous grazing areas, where cattle stay out all winter and do well.

In the distance the jagged peaks of the Rockies clip the clouds and below, well wooded, are the foothills, with extensive belts of rich, natural grass on which horses, cattle and sheep thrive.

This then, is the country in which the heir to the British throne is coming. It will be his retreat from the tiring social and official duties which a crown prince inherits whether he wants it or no.

He is going to shut himself from the world, to get back to nature in its truest sense, to take a real vacation.

## CLAIMS OF TWO WOMEN AGAINST GERMANY HEARD

**Physical Wrecks As the Result of Acts in Submarine War.**

**CANADIAN CASES.**

MONTREAL, Sept. 12.—(Canadian Press).—Evidence heard here today before the War Reparations Commission revolved about two women who, it was asserted, had been reduced to physical wrecks by the acts of the Germans in torpedoing the Hesperian and Lusitania in 1915. Mrs. Thomas Harris of this city had suffered paralysis of one side from being on the Hesperian when torpedoed, and had been bedridden for the last two years. In respect of this and of loss of personal effects by herself and daughter, she claimed $18,176.

Mrs. W. E. Emond of Quebec was the second claimant and she asked the sum of $30,000. Her doctor declared that she was now an "acute tuberculosis case" consequent on shock on hearing of the death of her husband on the Lusitania. Mr. Emond was the purchasing agent for a firm of Quebec furriers and he annually made the trip to Europe in their interests. The claim included $25,000 for loss of husband's support.

**GOOD NEWS FOR BOYS.**

Boys who want baseball outfits free should ask their mothers to give them Quaker Corn Flakes for breakfast. Every package of these crisp, delicious corn flakes contains a coupon. Boys saving these coupons can get catchers' mitts, baseman's mitts, fielders' gloves, baseballs—in fact a complete outfit for the team. Mothers, too, can get silverware and aluminum ware with these coupons. Quaker Corn Flakes are crisp, fresh and flavory.

**Leipsic City, Germany, Reported Bankrupt.**

LONDON, September 12 (Canadian Press). — The Daily Mail's Berlin correspondent states that it is understood that Chancellor Stresemann will offer France 30 per cent. of the shares of the total existing German industrial issues.

The same correspondent states that the city of Leipsic declared itself bankrupt yesterday.

## IMPORTANT CHANGE IN RELATIONS OF FRANCE AND GERMANY COMING

**Negotiations Have Been Informal But Are Believed to Have Produced "Something Tangible."**

**AWAIT FRENCH REPLY**

BERLIN, Sept. 11.— By way of clarifying the situation, which has become greatly confused through conflicting reports of local and foreign origin, a semi-official communique issued late this afternoon admits that the Government is carrying on personal conversations with "all the powers," and that Chancellor Stresemann and the French Ambassador, M. De Margerite have also personally "exchanged thoughts" on the present situation.

That such informal and non-committal pourparlers are wholly in the nature of a reconnoitering movement is further asserted in the inspired bulletin, although a section of the press believes that they have sufficiently crystallized into something tangible to warrant the French envoy despatching an official of his staff to Paris for the purpose of apprising Premier Poincare with the nature of his oral discussions with the Chancellor. This emissary is expected back in Berlin to-morrow.

**No Formal Notes.**

It was stated officially that formal notes had not been exchanged between the German and French Governments. The official statement adds that the fundamentals of Germany's position on the Ruhr conflict have been clearly set forth in the Chancellor's recent speeches, and that if it requires further elucidation this will be forthcoming to-morrow when the Chancellor addresses the German editors at a public reception. The nature of the reply received from Paris, it is believed, will determine the character of the Chancellor's utterances.

None of the varying editorial conjectures attempts to fathom the Governments' direct position on the question of unconditionally calling off passive resistance, or the manner in which Herr Stresemann proposes to circumvent the ugly word "capitulation." Some of the more adventurous press prophets assume that the French concessions and works are to be resumed, in return for which there will be a vanishing of French and Belgian bayonets, although the occupation will for the time being continue, but in less objectionable form.

**Ruhr Chief Concern.**

For the present the German Government's chief concern appears to centre on the determination to put the Ruhr Basin back on a productive basis, realizing that the whole range of problems growing out of the occupation and the future adjust-

(Continued on page 5.)

## EXHIBITION IS READY TODAY FOR OPENING

**Exhibitors Have Excelled All Previous Records For Beauty and Quality—Big Midway Set Up.**

**FEATURE EXHIBITS.**

Judging by the number of exhibits already in place this morning, the Peterborough Industrial Exhibition will today open the biggest session of its history. All day long yesterday trucks and drays were busy hauling merchandise, lumber and decorations to the various buildings and marquees, and men were busy everywhere, intent on making the stalls and exhibits as attractive as their ingenuity and a lavish outlay of money could achieve.

One of the first exhibits completely installed was the Dominion Experimental Farm stall, and here one could spend an hour in profitable and interesting investigation of the products of farm and garden. Dozens of models of hen houses, backyard poultry houses, silos and pig pens, all complete to the smallest detail, promise to hold the rapt attention of small boys and their fathers alike—the boys considering the fun of making similar models and the fathers turning over in their minds the possibilities in a backyard poultry house with its quota of fowl.

The Post Office Department has installed a fully equipped branch where letters may be posted and followed through the routine until they are dropped in the mail sacks and carried out to their destinations.

In the Bell Telephone stall citizens may satisfy their curiosity as to what goes on in the exchange when a call is rung in, and may also learn the secret of the transmitter and receiver. Telephone instruments are shown in sections from which their construction is apparent. The model circuit, connecting a grocery store to a house, must be seen to be appreciated.

**Peterborough Firms.**

Only a few of the firms had progressed sufficiently with their decorations to indicate the nature of their exhibits. D. Belleghem & Sons will have a completely furnished bedroom; the brick fireplace in Richard Hall & Son's stall promises a comfortably conceived exhibit; J. R. Turnbull Co. have mattresses in all stages of construction to show the comfort and special features, and

(Continued on page 5.)

## TAXES PLACING HEAVY BURDEN ON INDUSTRIES

**Ottawa Manufacturer Emphasizes the Imposts But Is Optimistic.**

**SPOKE AT FAIR.**

OTTAWA, Sept. 12.—(Canadian Press).—A call to municipal and Provincial authorities to realize just how heavy a burden taxation is on industries, was sounded at the Central Canada Exhibition directors' luncheon here today by R. Percy Sparks, President of the Canadian Association of Garment Manufacturers. He coupled his remarks on the subject with an optimistic speech on the commercial aspect of the country as a whole, and decried the "whisper of death" propaganda and calamity howling that he said was being promulgated.

"So far as I have been able to ascertain there is no need for pessimism in this country; Canada is not going to repudiate her debts and industry is prepared to put its back into business and carry on."

**Excess of Exports.**

Canada's exports amounted to $500,000,000, while home production of goods amounted to $400,000,000 in value. It was a mistake to be pessimistic in the face of these facts, said Mr. Sparks, as this country was bound to prosper commercially.

Mr. Sparks emphasised that the 8,000,000 to 9,000,000 people living in Canada were second to none, physically, mentally, or morally, and fully as capable as any, and from a commercial standpoint, Canadian manufactures could produce goods that would compete with the best in the world.

**The Sales Tax.**

The problem of taxation was the biggest one facing these people, said Mr. Sparks. Industry was really under a frightful burden, by this taxation. He instanced the new sales tax whereby the country expected to reap about $110,000,000 revenue next year. To four clothing manufacturing establishments in Ottawa, this meant roughly $150,000 in one year in extra taxation.

Mr. Sparks also spoke on the necessity for better distribution of merchandise. He advocated trade expeditions in conjunction with local exhibitions and said they were proving great successes in Europe.

Made in Canada

Bon Ami

for cleaning mirrors and glass—

To make mirrors crystal-clear, there is nothing to equal Bon Ami. It is made in both cake and powder form.

Put it on in a thin soapy lather. It will dry in a minute to a soft light powder, absorbing the dust, smears and finger-marks as it dries.

Wipe off this powder with a soft cloth and the high polish of the mirror will be left, clear and shining, without a trace of fog or a speck of lint.

So it is with everything. Bon Ami brightens up windows, nickel, aluminum, bathtubs, etc.

"Hasn't Scratched Yet"

Cake or Powder
whichever you prefer

BON AMI LIMITED, MONTREAL

FRAGRANCE AND BEAUTY

We specialize in Roses. What could be more delightfully fragrant and what more beautiful. Our flowers carry your message perfectly.

Peterboro Floral Co.
347 GEORGE STREET
Phones 1395-456
Nights and Sundays 1688

Telephone 790 When You Want Your
PIANO OR ORGAN TUNED
Player Pianos A Specialty.
All Work Guaranteed.
W. H. CUNNINGHAM
560 Weller Street.

STOCK AND BONDS

great boom in the mining industry. I have had many years experience in practical mining, both in Cobalt and Porcupine, and have a wide connection there. I am therefore in a position to get early and reliable information in both camps. I have made a profit for every one of my clients up to date, and shall be pleased to advise any one interested. There will be a strong market this summer and now is the time to get in.

Accounts carried on reasonable margins

C. H. REID
Room 111 Barrie Bldg.

Read the Want Ads.

# The Evening Examiner

PHONES—Editorial 1601. Business Office, 1600. Private Branch Exchange to all Departments.

The Examiner is a member of the Audit Bureau of Circulation.

The Daily Examiner, published every lawful evening, by The Peterborough Examiner, Limited. Office, 419 George street. $6.00 per year, delivered in city; out-of-town subscribers, by mail, $4.80 a year.

The Weekly Examiner, published every Thursday. Subscription price $1.50 a year.

U. S. REPRESENTATIVES.

Special U. S. Representatives—W. H. Stockwell, 629 People's Gas Building, Chicago, Ill.

New York—Chas. F. Miller, 225 Fifth Avenue.

Advertising Rates on application.

R. M. GLOVER, Managing Director.

WEDNESDAY, SEPTEMBER 12, 1923.


## RESTAURANT PRICES.

A Chicago visitor writing to the Examiner complains about the high prices charged in local restaurants, comparing the rates here with those prevailing in the Windy City, with the result that the Chicago prices are shown to be materially lower.

There seems considerable ground for this complaint, as the Examiner has more than once pointed out.

It is difficult to understand, in view of the market price of many foodstuffs, why the restaurants continue to charge war-time prices for these articles.

There are many items on the menu that could be scaled down and still leave a handsome profit, but if deflation has been accomplished in any line of business it has certainly not made a very conspicuous appearance in the city's eating-houses.

Although it is surprising to find that the rates here average higher than in a large American city, where the overhead necessarily must be much greater than in Peterborough, our Chicago writer is not the first visitor who has had his eyes opened by the schedule of prices in local restaurants.

## GET OUT THE FLAGS.

Peterborough's big Exhibition is under way, and with favourable weather there will be thousands of visitors in the city during the next three days.

Why not recognize that fact by giving Peterborough a gala appearance for the rest of the week?

Get out the flags and bunting all through the business section and let the world know the whole community is behind the Exhibition.

There is nothing like a little colour along the streets to give a holiday air to an event of this kind, and nothing that makes visitors feel glad they have come so much as the sight of the grand old flag snapping in the breeze.

There has not been enough co-operation along this line in the past.

Usually the uptown streets have failed to convey to the people from outside the impression that Peterborough regards the Industrial Exhibition as one of the outstanding events of the year.

Right now is a good time to break away from the old apathy and to give a demonstration of interest and faith in the Exhibition.

A lot of flags and bunting along the principal streets is one simple and effective way of providing such a demonstration.

## PUBLICITY FOR THE TRENT.

With the tourist season, so far at least as navigation is concerned, nearly at end a retrospective glance at the volume of traffic that passed through the Trent the past three months shows what the efforts of the Trent Waterway Development Association to attract attention to the merits of the system have been splendidly successful.

A large number of gasoline cruisers made the pilgrimage through part at least of the waterway, and the owners of these craft were enthusiastic over the scenic charm of the lakes and rivers.

They will in turn act as publicity agents for the Trent, and next year, it is safe to say, the influx will be of still greater proportions.

Much of the credit for the launching out of the Trent Waterway Association must be given to Mr. Gordon K. Frazer of Burleigh Falls and to Senator Bennett of Midland, both enthusiastic admirers of the Trent district, who have been untiring in their efforts.

The effect of the formation of the association has not been merely local.

So successfully has it functioned that in other districts of Ontario similar organizations have been formed, with the assistance of Secretary Leon Frazer of the Trent Association and other officers, and the result is that Ontario's waterways are receiving much more publicity than at any period in the history of the Province.

Eventually such publicity will mean that many thousands of dollars will be spent in Ontario by motor boat tourists who would never have thought of visiting this section of Canada had it not been for the propaganda of these associations.

## "SELLING" THE HEAVYWEIGHTS.

Somehow when it comes to professional sport our neighbors across the line leave the impression that their much acclaimed business shrewdness is confined to commercial circles.

The manner in which the promoters of prize fighting, especially in the heavyweight class, succeed in unloading juicy lemons upon the public illustrates our point.

The Dempsey-Carpentier "fight," billed as the battle of the century, was a demonstration of what can be accomplished by the judicious use of printer's ink.

The financial success scored was, in fact, as outstanding an example of the value of publicity as can be found anywhere.

Carpentier was a "set-up" for Dempsey—all the experts knew it—but the public was guiled into believing that the Frenchman had a chance.

The revival of Willard was another ripe joke. The big fellow was through years ago, but he was sold to the fight fans for a very substantial sum.

And now comes the Dempsey-Firpo match.

The feeling will not down that the "Wild Bull of the Pampas" is being rushed into meeting Dempsey before he has improved enough to have a show of winning.

Physically perhaps Firpo is the most dangerous adversary the champion has met.

Give him another year's experience and the clash would be justified.

Even now he may win.

But Dempsey, a business man first and a fighter afterward, wants the conditions as easy as possible and the dollar champion has the last word.

The public seems to be swallowing the propaganda just as greedily as ever, too.

## THE EXHIBITION IS OPEN.

The Peterborough Industrial Exhibition opened today, and for the balance of the week local and district interest will centre in the big Fair.

Reports all indicate that the Exhibition is ahead of the best previous standard in practically all departments.

The exhibits in livestock and agricultural products promise rare competition and a big task for the judges.

The special exhibits of the manufacturers and merchants outstrip in magnitude and variety anything in this line ever shown at the Peterborough Industrial.

For those who believe that the Midway makes the Fair, there is a wealth of attractions, rides, special shows and spectacular features that will provide endless amusement.

The programme of vaudeville in front of the grandstand will stand comparison with the best to be seen anywhere, and there will be plenty of horse racing, fireworks displays in the evening and a host of other entertainment features that will make this year's Exhibition a memorable one.

The Exhibition is there, larger, more pretentious, better equipped, richer in features, more lavish in attractions than ever before.

It is your Exhibition—and its success depends in the last analysis upon you.

For after all the real barometer of progress is located in the ticket office.

Unless there is a steady increase in patronage it is idle to look for a steady yearly improvement in the Exhibition itself.

A record attendance this year will be a mandate to the directors to plan even bigger things for the Fair twelve months hence.

Remember the slogan—"50,000 for 1923."

## NEW CONDITIONS AND PROBLEMS.

It is curious that in Canada, with its wide, unoccupied areas and great store of undeveloped resources, there should be fear of immigration. Never was the country so prosperous as when immigrants came freely. They bring both labor and capital. Both are essential to national progress and prosperity. In extreme cases an excessive supply of labor may force wages to a lower level, but with an under supply both industry and agriculture languish. When all the labor that is required can be had at reasonable wages industries expand and capitalists are adventurous and confident. When cities and towns are prosperous, so also are the rural communities. Moreover, agriculture is doubly punished when wages are high enough to drain the counties of farm workers. Beyond this lies the farther truth that on this continent there can be no general prosperity unless the farmers have good harvests and satisfactory prices for their products.

What is not generally recognized is that the collapse of Europe has vitally affected agriculture in the United States and Canada. A decrease of purchasing power in Europe means a lesser demand for the products of the New World and a congestion in home markets. For some years and probably for a long period, Canadian farmers in greater degree than ever before will have to depend upon the consuming capacity of Canadian commercial and industrial communities. The whole tariff problem assumes a new aspect in face of the altered conditions in Europe and the comparative exclusion of Canadian products from American markets. It is natural for the farmers of this country to desire reduction of American duties, but we cannot control American policy. There is nothing in Canadian policy to justify the prohibitory duties which are now levied by Washington against the farm products of Canada. Congress answered the demand of American farmers and with the depression in agriculture which now prevails in the United States it is doubtful if the agricultural schedule of the American tariff will be reduced in the near future. There is dissatisfaction with the American tariff, but neither party in Congress, nor even the farm group, seriously suggest that agriculture shall be deprived of the high protection which it now enjoys. Canadian farmers, therefore, must think of the home market and the markets of the Empire. Unquestionably a preference for the Dominion in British markets would be of great advantage to Canadian farmers, although neither the Liberal party nor the Progressives profess any sympathy with the demand of Australia for inter-Imperial preferences in so far as food products are concerned.

To a greater degree than is generally recognized in the older Provinces the West is turning towards "mixed farming." Year by year Western farmers produce more of the products which were drawn from the East when they were content to confine themselves to wheat growing. Anyone who reads The Grain Growers' Guide will be impressed by the rapidly changing character of Western agriculture. But Western towns and cities must grow in population if the farmers are to have an adequate home market and if they are to get the best results from their labors. Industries follow population and capital goes where there are producers and consumers. If Western lands are settled there will be a proportionate growth in the commercial and industrial centres. An energetic immigration policy, therefore, is in the direct interest of Western farmers, for nothing is more certain than that near markets are more profitable than remote markets and that as the commercial communities grow farm lands increase in value and farms can be devoted to a greater variety of products. So with increase of population freight rates can be reduced and local and Provincial obligations—now very heavy in Western Canada—be materially lightened.—Montreal Star.

## EDITORIAL NOTES AND COMMENT.

Judging by the columns some Canadian newspapers are publishing, Lord Renfrew will have about as much privacy as a gold fish during his visit to the Dominion.

The Children's Aid Society's work on behalf of neglected and dependent children should commend Saturday's tag day to every resident of the district.

Harry, Leon Wilson's Chinaman, with his "can happen" philosophy, is recalled to mind by the escape of five convicts from the Kingston Penitentiary. A feat of that kind would be considered almost impossible in view of the precautions taken.

Remember, it's your Exhibition—your attendance will help to make it a bigger event next year.

Judges at the Baby Show at the Peterborough Industrial Exhibition will be in a position to appreciate the difficulties confronting the League of Nations.

Judging by the size of his advertising appropriation, Henry Ford is determined to have the present period known in history as the Tin Age

## WISE AND OTHERWISE

God made the country, but man made the country club.

* * * * *

Old Dobbin may have been as slow as a turtle, but he didn't turn turtle.

* * * * *

It is yet too early to tell which will collapse first, Europe of French policy.

* * * * *

Winter has one advantage. When you buy fresh eggs, there's nothing inside the shell except egg.

* * * * *

A liar is a man who says he didn't mind the money but he hated to have a friend treat him that way.

* * * *

When Burbank produces a new plant, he never destroys the "seconds." Plants improve much more rapidly than humans.

* * * * *

Father's method of working problems in algebra: "Ask your mother. Can't you see I'm busy?"

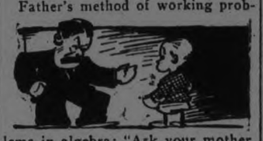

* * * * *

Inland fishing won't be a very thrilling sport until Burbank manages to cross the bass and the chigger.

* * * * *

Most of the mortages on homes are given by people who wonder what they are going to do to kill time this evening.

* * * * *

The chief difference is that in a Republic you can't be specific when you wish to cuss somebody about high taxes.

* * * * *

It may be that church attendance falls off because it doesn't afford enough danger to make it a sporting proposition.

* * * *

It is easy to prosper in the grocery business unless all your customers are rich enough to take their own time about paying.

* * * * *

The hammer was one of the earliest inventions of man, which would indicate that envy is not a product of recent centuries.

* * * * *

When the prisoner stands to receive sentence, he knows how you feel when discussing the overdraft with the cashier.

* * * * *

The reasons brothers and sisters quarrel when old is because they got the habit of being childish together when they were young.

* * * * *

Most of our troubles are the result of ignorance. Wheat is selling too cheaply, and we'll bet nobody ever has tried it in a still.

* * * * *

We wonder at times whether the sacred bull of Egypt was a real animal or propaganda designed to make folks patriotic in time of war.

* * * * *

Correct this sentence: "We have left our little boy free to develop his individuality," boasted the mother, "and he is such a courteous little thing."

## SICK PAY EMPTIES WORKS.

ORIZABA, Mexico, Sept. 12.—(Associated Press).—The day after the new workmen's compensation law became effective in Orizaba—it provides full pay while ill—500 employees reported on the sick list. The day before only six were ill.

What were you paying, Madam, for:

**MILK?**

The Department of Labor at Ottawa says these were the average prices for August.

MILK per Quart

| | 10¢ | 15¢ |
|---|---|---|
| Halifax | | 12.0 |
| Charlottet'n | | 8.5 |
| St. John | | 13.0 |
| Quebec | | 12.0 |
| Montreal | | 12.0 |
| Sherbrooke | | 10.0 |
| Ottawa | | 10.0 |
| Brockville | | 10.5 |
| Kingston | | 10.0 |
| Belleville | | 9.0 |
| Peterboro' | | 10.0 |
| Toronto | | 12.5 |
| S'Catharines | | 12.0 |
| Hamilton | | 12.0 |
| Brantford | | 11.0 |
| Galt | | 11.8 |
| Guelph | | 10.0 |
| Kitchener | | 11.8 |
| Woodstock | | 10.0 |
| Stratford | | 12.0 |
| London | | 10.0 |
| St. Thomas | | 12.0 |
| Chatham | | 12.0 |
| Windsor | | 12.0 |
| Sarnia | | |
| Cobalt | | 15.0 |
| Ft William | | 12.5 |
| Winnipeg | | 11.0 |
| Regina | | 12.0 |
| Moose Jaw | | 15.0 |
| Saskatoon | | 13.0 |
| Prince Albert | | |
| Edmonton | | 10.0 |
| Calgary | | 10.0 |
| Lethbridge | | 10.0 |
| Vancouver | | 9.0 |
| Victoria | | 10.0 |

How do prices in your locality compare with other cities? Are you paying more or less than average? These prices are for average good quality "delivered" goods. Watch for the changes in this chart next month.

To-morrow: Dairy Butter.

## CATTLE, GRAIN AND PRODUCE

Peterboro—Toronto—Montreal—Winnipeg

### PETERBOROUGH MARKETS.

**Fruits.**

Bananas, 30-60c doz., 10c lb.; oranges, 25c-$1 doz.; grapefruit, 10-15c each; lemons, 30-40c doz.; dates, 10c lb.; apples, 60-75c peck; Gravenstein apples, 50-60c doz.; plums, 75-$1 bbl.; 25c-45c; plums, 85c-$1.25 basket; blueberries, $2.75 basket; canteloupe, 10c-25c each; green grapes, 30c lb.; apricots, 20c dozen; peaches, 85c-$1.50 basket; California, 40-75c doz.; pears, 40-75c doz., $1.15-$1.25 bbl.; thimbleberries, 20-28c box.

**Vegetables.**

New beets, 3 bunches 25c; new carrots, 2 bunches 15c; parsnips, 5c; domestic onions, 3lb. 25c; Spanish onions, 2 lbs. 25c; green onions, 5c; spinach, 15c lb.; parsley, 5c; green peppers, 5c each; cucumbers, 5c-10c, $1 basket; tomatoes, 50-75c 6 and 11-qt. baskets; endive, 10-15c; string beans, 15c qt.; butter beans, 15c qt.; artichokes, 20c each; watermelons, $1.75 each; radishes, 5c; Swiss chard, 10c bunch; mint, 5c bunch; leaf lettuce, 5c; new cabbage, 5-15c each; new potatoes, 40-60c peck; celery, 10c-15c; egg-plant, 15c-25c each; corn, 25c-30c dozen.

**Dairy Products.**

Butter, creamery, 40c lb.; dairy, 38-40c lb.; oleomargarine, 25c lb.; eggs, 25-30c doz.; lard, 17-23c lb.; shortening, 20c lb.; cheese, new 30c lb., old 50c.

**Fish.**

Salmon, pink 20c lb., red 18-25c; salmon trout, 22-23c; white fish, 18c; halibut, 30c lb.; haddies, 18-20c, boneless 25c; fillets, 28c; kippered herring, 20c; salt herring, 60c doz.; sea herring, 10c lb., fresh 3 lbs. 25c

**Meats.**

Beef, 10c-30c lb.; pork, 18-35c; bacon, 32-50c; sausage, 18-20c; veal, 12-30c; spring lamb, 15c-50c lb.; mutton, 12c-30c lb.

Hogs—Thick, smooth, cut, $10.25; select graded, $11.25; dressed, head on, $15.50; head, off, $16.50.

**Grain (Wholesale) and Flour.**

Wheat, fall, Marquis, 85c-90c bus.; oats, 55c-60c; rye, 65c-75c; barley, 60c-65c; alsike, $4.00-$5.00; peas, $1.25 bus.

Flour, $3.75-$4 half bbl.; pastry flour, 85c-90c 24lb. bag.

**Hay, Bran, Etc.**

New hay, loose, $12-$14; straw, $8-$12; bran, $28 ton; shorts, $30 ton.

**Hides and Wool.**

Cow hides, heavy 7c lb., light 8c lb.; horse hides, $2.50-$3 each; calf skins, 10c; sheep skins, $1-$1.50; shearlings, 20-25c each.

Wool, 18-25c lb.

### TORONTO CATTLE.

TORONTO, Sept. 12.—There was a good active demand for butcher cattle this morning and trade was looking distinctly better than last week. The run of fresh cattle was light and commission men report a fairly good clean-up, in contrast to conditions this time last week, when there was a big holdover in a slow and draggy market. In the butcher section good weighty steers are selling up to $7.25 and $7.75. Good loads of butcher steers and heifers, handy weights, $6.50 to $7.00. Good medium butchers from $5.75 to $6.25; common light butchers, 4.50 to $5.00.

There is plenty of inquiry for feeders and stockers, but for the present trade is but slow. There are some good western feeders offering from $4.75 to $5.25, and western heifers around $4.00 to $4.50.

Fat cows steady around $4.25 to $4.50, and choice at $5.00.

Bulls slow.

Calves steady.

Lambs a little firmer at $12.50 to $12.75.

Hogs weak $9.25 f.o.b. bid.

**Receipts.**

Union Stock Yards—Receipts today, 49 cars, 373 cattle, 185 calves, 1,462 hogs, 981 sheep and lambs.

| | | |
|---|---|---|
| Heavy steers, export | $7.00 to | $8.00 |
| do. extra choice | 8.35 | 8.60 |
| Butchers, choice | 6.50 | 7.50 |
| Butchers, good | 6.00 | 6.50 |
| do medium | 5.50 | 6.25 |
| do common | 4.00 | 5.00 |
| Baby beeves | 8.50 | 9.50 |
| Cows, fat, choice | 4.25 | 5.00 |
| do medium | 3.00 | 4.00 |
| do caners and cutters | 1.25 | 2.00 |
| Bulls, butcher, good | 4.00 | 4.25 |
| do common | 2.00 | 2.50 |
| Feeding steers, good | 5.50 | 6.25 |
| Stockers | 4.00 | 5.00 |
| Calves, choice | 10.00 | 11.00 |
| do medium | 8.00 | 9.50 |
| do common | 4.00 | 8.00 |
| Milch cows | 60.00 | 100.00 |
| Springers | 80.00 | 110.00 |
| Sheep, choice | 6.00 | 6.50 |
| do heavy | 3.00 | 4.00 |
| do yearlings | 8.00 | 9.00 |
| Lambs, ewes & wether | 12.50 | 12.75 |
| Bucks | 10.00 | 10.50 |
| Commons | 8.00 | 9.00 |

Quotations, fed and watered

| | | |
|---|---|---|
| Hogs: | | |
| basis | 10.10 | |
| do. f.o.b. | 9.25 | 9.35 |
| do to farmers | 9.50 | |

### EGG MARKETS

OTTAWA, Sept. 11.—(Canadian Press).— Country markets with the exception of British Columbia are firmer. Receipts of fresh continue light and demand keen but the movement of storage eggs is increasing. It is reported 2,000, cases of storage firsts sold for export at 37 1-2 f.o.b. Montreal October shipment.

Montreal firm, specials 45, extras 40, firsts 35, seconds 30. A car of western seconds on spot offered 38 1-2 Winnipeg offering cars of firsts. 33, seconds 27 f.o.b.

Winnipeg jobbing extras 34 to 38 firsts 32 to 34, seconds 27.

Saskatchewan, Alberta and British Columbia markets unchanged.

British cables: (Prices shillings per ten dozen).

LONDON, Sept 11—Market ends lower English 17 to 21, Irish 17 to 19 French 14 to 18 1-2, Danish 17 to 18 1-2, Dutch 18 to 19, Syrian 13, Polish 11 1-2, Chinese 10 to 12. Chicken 1 to 1 1-3 best fatted 1 1-2.

LIVERPOOL, Sept. 11— Market steady, Irish 18, Danish 18 1-2, Polish 12 advance expected next week.

CHICAGO, Sept. 11.—Cattle, receipts 6000; uneven, most killing classes strong to 25c higher; top matured steers 12.75; bulk fed steers and yearlings 9.00 and 11.00 bulls strong to 25c higher; bulk heavy bolognas 4.50 and 4.85; vealers closing 25c to 50c higher; bulk vealers to packers $12.00 and $12.50. Stockers and feeders steady to strong; bulk 6.00 and 7.50; 250 about 900 pound western feeders 8.75

Hogs receipts 23,000; opened 10 to 20 higher; closed slow part of early advance lost; bulk good and choice 160 to 230 pound average 9.40 and 9.65; top 9.65; desirable 240 to 400 pound butchers mostly 8.50 and 9.95; bulk packing sows, 7.50 and 7.75; few desirable strong weight killing pigs 7.75 and 8.25; estimated holdover 12,000.

Sheep, receipts 22,000; fat lambs 10 to 15c higher; feeding lambs strong to 10c higher; yearlings 25c higher; sheep slow, steady to slow; choice fat western lambs 12.50 to 13.75; top to city butchers 14.00 most natives 13.00 and 13.50; fat yearlings wethers 10.00 and 11.25 bulk fat ewes 5.75 and 6.25; most handyweight feeding lambs 13.70 and 13.85; good feeding wethers 7.50; yearling breeding ewes up to 12.00.

### DECLINE IN CHICAGO WHEAT

CHICAGO, Sept. 11.—Wheat followed tradition to-day and declined in price. According to a popular belief, this was a regular calendar date for the beginning of a bear campaign. Besides, Canadian hedging sales were said to be enlarging. The market closed unsettled 1-4 and 3-8c to 3-4c net lower, with December ot $1.05 3-8 to $1.05 1-8, and May at $1.10 3-4 to $1.10 7-8. Corn finished at a range varying from 5-8c decline to 1-8 and 1-4c advance, oats 1-8c down, and provisions at 10c lower to 5c gain.

Predisposed to be bearish to-day because backed by experience in former years, wheat traders showed from the outset a quite general tendency to learn to the bear side of the market. The fact that the Government crop report showed a larger yield of domestic Spring wheat than had recently been looked for counted as an additional influence on values, but aside from the calendar the chief incentive to sell came from indications that the Canadian crop movement would rapidly increase unless weather conditions became very unfavorable. In this connection gossip was current that considerable Canadian wheat would be imported into this country at a profit and be delivered on Minneapolis December contracts, duty paid.

Something of a right-about-face in the wheat market here took place during the late trading, however, and part of the price declines which had been witnessed earlier were offset. Shorts found offerings surprisingly light toward the end of the day and rallies were encouraged by reports that about 1,000,000 bushels had been bought to go to Europe, mostly Canadian wheat for deferred shipment.

Corn and oats averaged lower in sympathy with wheat. The bearish aspect of the Government report as to corn was also given attention.

Provisions lacked support despite higher quotations on hogs.

### WINNIPEG CATTLE.

WINNIPEG, Sept. 12.—(Canadian Press)—Receipts 370 cattle and calves, 130 hogs and 50 sheep and lambs.

The offerings on the cattle market were fairly well cleaned up yesterday and the demand was keen this morning for the limited supplies available. Prices were firm to 25 cents higher for top grades. Lambs sold at $9.25 and sheep around $6.50.

The hog market was steady at $11.00 for thick smooths and $12.10 for select bacons.

### MONTREAL PRODUCE.

MONTREAL, Sept. 12.—(Canadian Press)—The feature of the domestic each grain market was the continued good demand for Canadian western barley, but spot supplies of oats were easier with all grades reduced ½c per bushel. There was no important change in the flour market. A feature of the mill feed market was the advance of $2 per ton in the price of Manitoba bran. Other prices ruled firm and unchanged. Trade in standard rolled oats was steady. There is no change in the baled hay market. The feature of the egg market was the further strength in fresh eggs which were marked up 3 cents a dozen. The market in butter and cheese was quiet.

### QUEBEC DAIRY PRICES.

ST. PASCHEL, Que., Sept. 12.—(Canadian Press)—At the meeting of the Board there were 164 packages butter and 105 boxes cheese offered. The butter sold at 34½c per pound and the cheese at 23c per pound.

### STERLING RATES.

MONTREAL, Sept. 12.—(Canadian Press)—Sterling exchange rates were quoted here today:

Sterling demand 4.66.38; Sterling cables 4.66.63.

### JUDGE KENNY INDUCTED.

PORT ARTHUR, Ont., Sept. 11.—M. J. Kenny took the oath of office to-day as senior Judge of the Provisional district of Thunder Bay. The oath was administered by Judge McKay, junior judge.

## NOTHING DEFINITE RE WAGE INCREASE.

### Head International Nickel Company Corrects Statement Published in Toronto.

SUDBURY, Ont., September 12 (Canadian Press). — Commenting on statements in Toronto papers that the International Nickel Company has posted notices last week of increased wages from 1st October, Superintendent J. C. Nicholls last night stated that this was slightly incorrect.

A scheme is now under way to grant increases to underground men from 1st October and possibly some other branches may be considered, but nothing has been definitely agreed upon nor has the move been actuated by competition with Porcupine.

"We expect to increase pay, because we feel the men have it coming, and for no desire to compete with Timmins," said Nicholls.

Referring to the machinists' wage increase of 50 cents daily is evidently meant to refer to drill operators.

Other nickel companies say no definite wage plan for the winter has been decided yet.

## RUSSIAN TREASURES SOLD.

LONDON, Sept. 12.—(Associated Press).—The vast collections of jewels and art treasures of the Romanoff family gradually are finding their way to the many auction rooms of London and Paris. They have come in such abundance during the last two years that they cease to incite curiosity or to bring more than the normal price for such articles.

Recently the most remarkable collection of 42 old French snuff boxes in existence, once the property of the Romanoff family, was sold in London for about $50,000, considered a low price.

One of the specimens, a gold oval Louis XV. box, beautifully chased, with a miniature of Frederick II. in the lid and a small watch in the bottom, said to have been presented to Voltaire by Frederick II., brought $5,000.

Photographing the eclipse from an airplane 20,000 feet high eclipses anything so far.


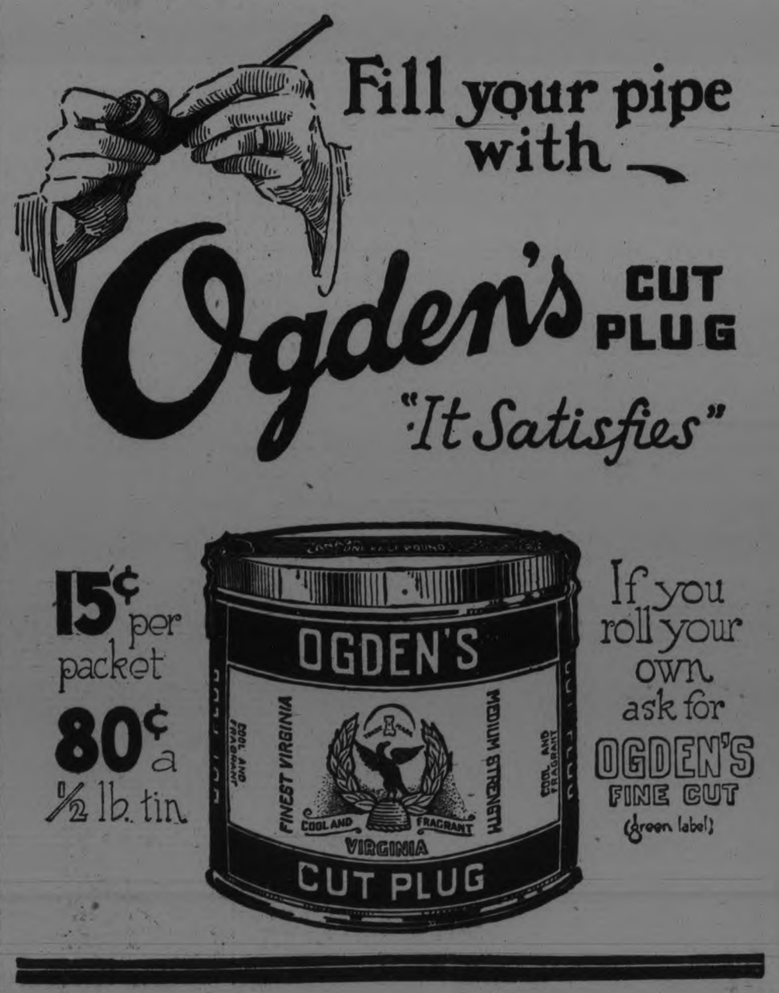

## Your Health is at Stake if You Suffer from Constipation!

Every man, woman and child who has constipation or constipation symptoms should leave no stone unturned to get instant relief! Keep away from the dangers of pills and catharties, which are almost as much to be dreaded as constipation itself. Your physician will recommend Kellogg's Bran because it is ALL BRAN—and it is Kellogg's Bran that will give permanent relief if eaten regularly.

Most cases of Bright's and diabetes can be traced to constipation; in its milder form constipation is responsible for sick headache, nausea, pimples, sour breath, etc. And, we say right here—and guarantee what we say—that Kellogg's Bran, if eaten regularly, will give you permanent relief.

Kellogg's Bran is wonderful as a food as well as wonderful as a natural means of relieving constipation. Kellogg's Bran contains important mineral salts; it contains elements that are necessary in making bone, tissue and blood—yet it acts as a sweeper, cleanser and purifier.

Eat Kellogg's Bran as a cereal. You'll enjoy its nut-like flavor. Or, sprinkle it on or mix it with hot or cold cereals. Many like it cooked with hot cereals. Two tablespoonfuls of bran should be added in each instance. You have missed much not to have eaten Kellogg's Bran made into muffins, raisin bread or many other bakery batches. Recipes on every package. Prominent hotels, restaurants and clubs serve Kellogg's Bran in individual packages. All grocers sell Kellogg's Bran.


# COBOURG AND DISTRICT

COBOURG, Sept. 12.—Mr. Victor Climo, a popular young man of this town, son of Mr. and Mrs. E. P. Climo, was married in Toronto to Mary Gladys, daughter of Mr. and Mrs. E. J. Brenton, formerly of Cobourg. The marriage took place at the home of the bride's parents, and the bride wore white georgette and carried ophelia roses. After the wedding breakfast, Mr. and Mrs. Climo left for a trip to the Thousand Islands. They will reside on Bagot Street, Cobourg, where the groom has purchased a residence.

**Motor Accident Near Grafton.**

While going from Toronto to Deseronto, a small overland car driven by Mrs L. O. Robins of Toronto, got out of control and crashed through the railing at a curve just east of the village of Grafton. The wire cable which runs through the guard railing prevented it from going into a deep ditch. Mrs. Robins was thrown through the windshield and was considerably cut and bruised. Another occupant of the car had a finger badly lacerated.

**Old Resident Returns.**

Mr. J. Holmes and family of Revelstoke, B.C., passed through here one day this week on a motor trip to Montreal. The Holmes family are former residents and at one time conducted a coal business here. Mr. Holmes had not been in Cobourg for over forty years and old friends were pleased to meet him again.

**Death Mrs. Ranson Lott.**

Word was received at the week-end of the death at Bowden, Alta., of Mrs. Ranson Lott, who formerly resided at Trenton. The interment will take place at Calgary.

W. J. Fowler, who was so seriously injured when the big building at Orono collapsed a short time ago passed away in Bowmanville hospital last week. Mr. Fowler was forty years of age. Surviving him are his parents, one brother and two sisters. Very much sympathy is expressed with all who have been bereaved by the regretable occurrence.

**Demonstration Truck.**

A demonstration truck furnished by the Department of Agriculture demonstrating running water in the home was in Orono yesterday.

**Teaching at Centreville.**

Mr. Kenneth Hall, Newcastle, is taking charge of Centreville Public School for a few weeks in order to relieve Miss Leta M. Stutt who is undergoing an operation to her throat.

**Clarke Township.**

Mr. Robt. Patterson, Clarke township, found that fire is a hard master when his barn and other out buildings were destroyed by fire, which broke out in the early morning. Upon awakening Mrs. Patterson saw the reflection of fire. She aroused her husband, when it was found that the large barn was ablaze. It with a large straw shed, hog and chicken house, the season's crop, vehicles, harness, farm machinery, three good horses and fourteen hogs, some just ready for shipping were burned. The alarm was given and in a few minutes some seventy-five neighbors assembled, but it was not possible to save the buildings. The loss, it is stated, is estimated at $4,000, with insurance of only about $1,600.

**Presentation to Mr. O. Byrant.**

Before leaving Trenton, Mr. O. Bryant was honored by the members of St. George's Anglican church choir in that town, who presented him with a beautiful silver-headed walking stick in recognition of his valued service to the choir. Mr. Bryant has been with the Trenton Dairy Co. for the past two years, but has left to return to Hamilton.

**Teaching at Wooler.**

Miss Warnica of Bowmanville and Miss Reid of Wooler are in charge of Wooler Public school for this term.

**Sudden Death at Trenton.**

Mr. Theodore Adsett, who came from Calgary a short time ago, died suddenly at Trenton after a few hours' illness. He passed away at the home of Mr. J. McMaster, where he was boarding. Mr. Adsett was seventy-eight years of age. The funeral was held under the auspices of the Salvation Army of which he was a member. A sister resides at Wellington and a brother, Thomas Adsett in Rochester.

**Threshing Machine Burned.**

Mr. Blake Stickle, Frankford, was unfortunate recently in having his threshing machine burned. It is understood that he had about $700 insurance.

**Personals.**

Mr. D. A. Vandervoort and Mrs. E. Prentice, Frankford, were recently called to Toronto because of the illness there of their mother, Mrs. W. Vandervoort who went to the city to visit her daughter, Mrs. W. Elliott.

Mr. and Mrs. Humphrey Skitch have returned to Cobourg after spending several weeks on a trip to the West, going as far as the Coast.

# EXHIBITION

(Continued from page 3.)

the Cressman Co. have decorations carried out in an attractive blue.

White Bros. were early at work fitting up an attractive stall with bicycles and sporting goods; the Western Clock Co. will have twelve or more models representing the fast growing Ben family; Quaker Oats Co. have a wheel mounted with their products, which, while not a wheel of fortune, is described as bringing fortune to those who heed its message; and the Peterborough Cereal Co. have an attractive house built of their products.

Peterborough Hardware Co. have winter in mind in their exhibit of stoves; the Utilities Commission show electric washing machines, ranges and all kinds of appliances; the Office Specialty Co. have safes, filing cabinets and office furniture; the Heintzman Co. have a stall equipped with the latest models in musical instruments; and the "Blind Man's Booth" is tastefully decorated with the products of his handiwork.

**The Midway.**

Everyone has been remembered in the Midway. From the tiniest tot taking in his first Exhibition to the pessimist who has "seen it all," there will be something to attract everyone. Swing boats, the old favorites with those of every age; aeroplane rides that thrill; merry-go-rounds driven by the latest machinery; and a giant ferris wheel, are only a few of the features.

An attractive part of the Midway is the small merry-go-round for the very tiny visitors, with springs to hold them in just as safely as in a go-cart.

Among the sideshows are a circus where "the only two-horned rattlesnakes in Canada" make their home, and where Maggie Murphy, "the only monkey born and raised in Canada," is also to be found; a reptile show; a high striker strength tester; ball games, diamond dart games, houpla, "the battlefields of Europe," and many others of great variety.

Alfredo and Jeanette of the vaudeville show will perform in front of the grandstand in comedy aerial, trapeze and ground acts. One of the members of this aggregation yesterday remarked on the cleanliness of the Exhibition Grounds and their suitability for Exhibition purposes.

**Livestock Buildings.**

Four horses had arrived last night and were housed in the horse barn, which was sweet and clean with its new bedding of straw and its clean walls. By opening time today the cattle barns, poultry building, stables and all the other livestock exhibition buildings will be filled to capacity. Several horses which will compete in the races were given a try-out over the course yesterday and this morning.

**A Picturesque Scene.**

The scores of marquees and tents with their bright decorations form a picturesque setting for the opening today. The new bandstand, near the side entrance, will attract large numbers. Seats have been provided for those listening to the music.

The soldiers' monument, the ridderless horse, is again in position, beautifully surrounded with flowers.

The Baby Show, which promises to be one of the features of the Exhibition, will be held in the large brown marquee just inside the main entrance to the grounds.


## BABIES CRY FOR "CASTORIA"

Prepared Especially for Infants and Children of All Ages

Mother! Fletcher's Castoria has been in use for over 30 years as a pleasant, harmless substitute for Castor Oil, Paregoric, Teething Drops and Soothing Syrups. Contains no narcotics. Proven directions are on each package. Physicians everywhere recommend it. The genuine bears signature of

Chas. H. Fletcher.


**Close Land Office.**

SASKATOON, Sept. 11. — The Dominion lands offices at Saskatoon and Calgary will be closed on October 1 according to unofficial information received here. The Saskatoon Board of Trade and other business interests will send a strong protest to Ottawa urging reconsideration.

## VILLAGE OF KEENE AND THE DISTRICT.

### Personal and News Paragraphs—Sunday School Officers For the Current Year.

KEENE, Sept. 12.—A rally meeting of the W.M.S. of the Methodist church will be held at the home of Mrs. Gilbert Howson on Thursday afternoon of this week at three o'clock. A special program is being prepared, which will be followed by refreshments.

Miss Jennie Blakely of Cleveland, Ohio, is a guest at the home of Mr. and Mrs. Marshall Weir.

Messrs. J. J. Moore and G. Howson returned on Friday from Toronto, where they had been attending the Exhibition.

Miss Minnie Howson returned on Saturday to Calgary after a month's pleasant visit with her mother, Mrs. Thomas Howson.

Miss Mollie Boyle, who has been spending the summer at the Victoria House, has returned to her home at Ottawa.

Misses and Florence Gamble were visitors here Sunday.

Messrs. Leslie Plunket and Thomas Wedlock of Peterboro were in the village Sunday evening.

William Fletcher attended the Toronto Fair last week.

Mrs. W. J. Yeo, of Exter, is a guest of her niece, Mrs. Andrew McLauchlin.

The Rural School Fair will be held in Keene on Tuesday, September 25.

Mr. Alfred Kempt is in Toronto for a few days this week.

Mrs. William Lane of Lakefield is visiting her sister, Mrs. William Nelson.

Mr. and Mrs. Neil Gall and daughter of New York State are guests at the home of Mr. and Mrs. G. T. Gall.

Mr. Vernon Ellis has opened the blacksmith shop on High street, formerly occupied by his father, the late Charles Ellis.

Mr. and Mrs. Percy Skinner and children of Toronto are guests at the home of Mr. Skinner's aunt, Miss Catherine McNeil.

Mr. William Moncrief of Markham is visiting his sister, Mrs. William Nelson.

**Sunday School Officers.**

Following are the officers of the Sunday School Association:

President, Mrs. S. Matchett, R.R. No. 11, Peterboro; Vice President, Mr. E. H. Barnes, Keene; Superintendent Children's Department, Mrs. T. E. Rose, R. R. No. 11, Peterboro; Superintendent Young People's Department and Superintendent Boys' Division, Rev. A. McLauchlin, Keene; Superintendent Girls' Division, Mrs. H. McLachlan, Keene; Superintendent Adult Department, Mr. G. E. Kent, R. R. No. 8, Peterboro; Superintendent Home Department, Miss L. Bennett, R.R. No. 6, Peterboro; Superintendent Teachers' Training, Mr. E. H. Barnes, Keene; Superintendent Missionary Department, Miss M. Hambridge, R.R. No. 11, Peterboro; Superintendent Temperance Department, Mr. W. Borland, Indian River; Superintendent Young People's Department, Miss A. Reid, Lang; Secretary Treasurer, Mr. D. Edwards, R. R. No. 2, Keene.

The superintendents are:

Bethel, Mr. S. Armstrong, R.R. No. 1, Indian River; Indian River, Rev. Chorley, Indian River; Zion, Mr. G. E. Kent, R.R. No. 8, Peterboro; Coldsprings, Miss L. Bennett, R.R. No. 6, Peterboro; Sixth Line, Mr. S. Armstrong, R.R. No. 1, Indian River; Keene Presbyterian, Mr. D. Armstrong, Keene; Keene Methodist, Mr. D. Edwards, R.R. No. 2, Keene; Lang, Mrs. G. Patterson, R. R. No. 1, Indian River; River Road, Mr. S. Matchett, R.R. No. 11, Peterboro.

The ministers are:

Keene Presbyterian, Rev. J. Archibald, Keene.

Keene Methodist, Rev. A. McLauchlin, Keene.

Indian River Baptist, Rev. Chorley, Indian River.

The above mentioned are by virtue of their positions members of the Executive of the Sunday School Association.

## NORTH MONAGHAN COUNCIL OBJECTS.

### Will Notify Tennis Club to Park Cars Elsewhere.

The council of the township of North Monaghan held its regular monthly meeting in the Court House on Monday, September 10th, all the members being present.

The clerk was instructed to write to the Peterboro Tennis Club, Monaghan Road branch, and notify them that the North Monaghan council objects to the president and members parking cars in such position as to obstruct traffic on Monaghan Road.

The clerk was instructed to write to W. H. Bradburn, M.P.P. for West Peterboro, and ask him to take up with the Minister of Public Works, North Monaghan's case on deductions made under the twenty per cent. grant for re-surfacing township roads.

The clerk was also instructed to write the Utilities Commission, and ask for a meeting with the North Monaghan Council at an early date.

A letter from T. Walker & Company was read, giving one month's notice to the township to discontinue using the present dumping ground.

By-Law No. 836 was passed, appointing H. G. Webber as township auditor for 1923.

A motion was passed that a grant of $200 be made to Road Division Number One, and that the same be charged to the Roads and Bridge account.

A motion was also passed that the Council make an inspection of township roads on Tuesday, September 18th.

The following accounts were passed and ordered paid: Beatty Bros. construction material, High street culvert, $21.88; Harry Fowler, 164 yards gravel at 15 cents, $24.60; A. McDonald Lumber Co., Jumper for High street culvert, $14.83; Peterboro Utilities Commission, water, High street culvert, $1.32; Kingan Hardware supplies for High street culvert, $12.71; W. H. Bradburn, M. P.P., war tax stamps, $2. Total, $77.34.


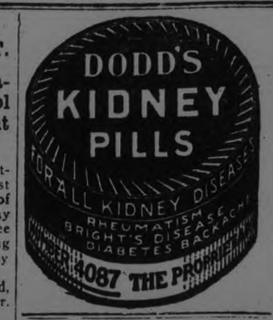



## BE CAUTIOUS OF SUBSTITUTES

There are several medicines on the Canadian market to relieve Kidney and Rheumatic Ailments, but there is one preparation that seldom fails to give quick relief and for that reason Dr. Banta's Kidney and Rheumatic Pills are in a class by themselves.

This statement is vouched for by well known residents of this city. For instance Mr. Arthur Pinch, well known in the city, states that he was unable to work and suffered severe pains from backache, but after using three boxes of Banta's Kidney and Rheumatic Pills, he was able to go back to work and is as well as ever.

Mr. Thos. Oldham, another well known Simcoe street resident, has no hesitation in saying that for Kidney and Rheumatic Ailments, there is no equal of Dr. Banta's Pills.

Never neglect Kidney Ailments as they are liable to lead to other complications, but always keep on hand a box of Banta's Pills. If they fail to do what we claim for them, return your box to your dealer and your money will be refunded.

Dr. Banta's Kidney and Rheumatic Pills are sold at Lynch's Drug Store, 168 Hunter street. Mail orders attended to promptly. m.w.-84

## Warkworth Personals

WARKWORTH, Sept. 12. — Mr. and Mrs. C. A. Thompson of Cobourg were in town on Sunday.

Miss Blance Baker has returned after spending the past week with relatives and friends in Wooler and Trenton.

Miss Minnie and Kathleen Gallagher spent the week-end at the home of Mr. and Mrs. A. W. Bailey, Hastings.

Miss Helen Baker left on Sunday for Moira where she has been engaged as assistant teacher.

Mr. and Mrs. Thos. Somers and family have returned after spending the past week with relatives in Rochester, N.Y.

Mr. and Mrs. Jas. Cameron and Mr. and Mrs. W. C. Day of Castleton visited relatives in town on Sunday.

Mr. T. S. Baker and Miss Rita Baker of Campbellford were in town on Monday.

Mr. and Mrs. Chas. Wolfraim and family of Castleton were guests of Mr. and Mrs. W. J. Harper on Sunday.

Mrs. Leon Gooderich and children have returned to Brighton after spending the past two weeks at the home of Mr. and Mrs. J. H. Gooderich.

Mr. W. S. Jackson who has been in Nicholls hospital, Peterboro has returned home.

## MICHIGAN LUMBER TOWN IS BOUGHT BY HENRY FORD

ISHPEMING, Sept. 11.—Henry Ford, the automobile manufacturer has purchased the town of Pequaming. Baraga county, in the upper Michigan peninsula it became known today.

The purchase includes a short railway, saw mill, timber lands, and also the interests of Charles Hebard and Sons in Baraga, Ontonagon, Houghton and Marquette counties, bringing the Ford lumber output to about 50,000,000 feet annually.

## ANNIVERSARY SUNDAY AT RYLSTONE CHURCH.

### Services Largely Attended — Rev. Dr. McTavish Preached.

The anniversary services at the Presbyterian church, Rylstone, on Sunday last were largely attended, in spite of the rain the church was filled at both services.

Dr. McTavish, Ph.D., of Belleville gave two strong addresses. His morning sermon was on The Church. In the evening he spoke on the Reflex Influence of Mission.

The origin of the Rylstone Congregation goes back, as so many of our congregations do, to the faithful efforts of the student missionary. The exact date is not known when the services were commenced by a Mr. D. M. McGillivray, a student of Queen's University. After him a Mr. Wiliam Campbell, a lay missionary, conducted services from house to house for a number of years, during which time the congregation was organized and a church erected.

After this there labored as student missionaries Messrs. Taylor A. Cumberland. The congregation then for a period of a year was supplied from Queen's College.

The first ordained minister to take charge of the oversight of the congregation was the Rev. David Beatty.

He was succeeded by Messrs John McLeod and Mills, students of Queen's. It was during Mr. McLeod's term of service, nearly forty years ago, that Rylstone was united with St. Andrew's Church, Burnbrae, as one pastoral charge, and the united congregation called the Rev. J. Steele, B.A. to be their minister.

Mr. Steele was succeeded by the Rev. John Moore, B.A., who labored faithfully until the fall of 1904, when he received a call to Springbank, in the Presbytery of Sarnia.

Mr. Moore was followed by Rev. J. E. Smith, B.D., from March 9, 1905, to October 6, 1912, when he was succeeded by the Rev. C. C. Salesbury, now of Hemmingford, Quebec.

The present minister Rev. J. J. Black succeeded Mr. Salesbury, on June 22, 1918.

Rylstone, like so many other rural charges, has suffered in recent years by the removal of a number of families to the cities or towns. Nevertheless, it is still strong and vigorous.

The united congregations of Seymour and Rylstone (outside the cities of Kingston and Beleville, constitute one of the strongest pastoral charges in the Presbytery of Kingston.

**Burnbrae Personals.**

Rev. E. O. Seymour, of Havelock Methodist church, conducted services in the Seymour Circuit on Sunday. Rev. J. E. Glover, B.A., took Mr. Seymour's work at Havelock.

Rev J. J. Black, B.A., B.D., took the services in St. Andrew's church, Stirling, on Sunday.

Mr. Roy Walker of Rawdon returned this week from his visit in Toronto.

Mr. and Mrs. A. T. Donald, Seymour East, returned on Monday from their holiday in Dumbarton and Toronto.

Mr. Alex. Hume has returned with his herd of thoroughbred Ayrshires from the Toronto Exhibition, where he won a number of prizes.

Mr. William Rannie spent last week in Toronto.

Mr and Mrs. John Rannie and family spent the week end at Brighton.

Mr and Mrs. George Craghead and family were in Norwood Sunday.

Mrs. William Mather of Toronto, spent last week visiting Rev. Hugh Shaw, of Menie.

Mr. and Mrs. Linn of Chicago, are spending a few days in Seymour East visiting Mr. Linn's parents. Mr. Linn motored from Chicago.

Rev. F. G. Joblin of Rawdon Methodist circuit, will conduct the services n St. Andrew's Presbyteran Church, Burnbrae, on Sunday morning and at Rylstone church in the afternoon.


# 98 OUT OF EVERY 100 WOMEN BENEFITED

## An Absolutely Reliable Statement Important to Every Woman

### Remarkable Results Shown by a Nation Wide Canvass of Women Purchasers of Lydia E. Pinkham's Vegetable Compound. 50,000 Women Answer

For some time a circular has been enclosed with each bottle of our medicine bearing this question: "Have you received benefit from taking Lydia E. Pinkham's Vegetable Compound?"

Replies, to date, have been received from over 50,000 women answering that question.

**98 per cent of which say YES. That means that 98 out of every 100 women who take the medicine for the ailments for which it is recommended are benefited by it.**

This is a most remarkable record of efficiency. We doubt if any other medicine in the world equals it.

Think of it—only two women out of 100 received no benefit—98 successes out of a possible 100.

Did you ever hear anything like it? We must admit that we, ourselves, are astonished.

Of course we know that our medicine does benefit the large majority of women who take it. But that only two out of 100 received no benefit is most astonishing.

It only goes to prove, however, that a medicine specialized for certain definite ailments—not a cure all—one that is made by the most scientific process; not from drugs, but from a combination of nature's roots and herbs, can and does do more good than hastily prepared prescriptions.

You see, we have been making, improving and refining this medicine for over 50 years until it is so perfect and so well adapted to women's needs that it actually has the virtue to benefit 98 out of every 100 women who take it.

Its reliability and recognized efficiency has gained for it a sale in almost every country in the world—leading all others.

**Such evidence should induce every woman suffering from any ailment peculiar to her sex to try Lydia E. Pinkham's Vegetable Compound and see if she can't be one of the 98. The Lydia E. Pinkham Medicine Co., Cobourg, Ontario.**


## IMPORTANT CHANGE

(Continued from page 3.)

ment of reparations will involve long and tedious negotiations in which the industrialists are expected to play an important part.

The newspapers which represent the coalition aprties in the present Government appear wholly resigned to the impending turn in the Ruhr conflict, while the nationalist organs strongly suspect that the Government is about to "capitulate." They assert that the Socialists are exercising a dictatorial influence in the Cabinet, which, from the beginning, "bore the stamp of a Cabinet of surrender."

**A Bitter Pill.**

That French participation in German ecoonmics will be a bitter pill to swallow is the opinion of the Boersen Zeitung, which sees in such an arrangement, "an economic enslavement of Germany," whereby Germany will probably be forced to play a secondary role. The Bourse organ, however, believes that once France has been accorded an active share in German industry she will naturally have a fundamental interest in Germany's productiveness, although, "it will cost Germans heavy political and psychological struggles—they are reconciled to such conditions."

**The Mark in Abyss.**

The political situation and the Government's new currency programme were not without influence on the Bourse to-day, when the dollar rate touched 88,000,000 in late unofficial trading, despite the fact that the New York quotation was more favorable to the mark.

**Bonds For Reparations.**

LONDON, Sept .11.— Chancellor Stresemann will announce on Wednesday, according to a Berlin despatch to the Central News, that thirty per cent. of the new shares of the German industrial undertakings will be issued for reparations.

## CREWS DESERT AT N. Y.

LONDON, Sept. 12.—(Associated Press).—The desertions of firemen from British ships in New York, says the Daily News, has reached such a serious stage that the principal shipping companies are considering the advisability of taking strong action. One phase of the matter which is inexplicable to British shipping officials, is the ease with which deserters get ashore and pass the American immigration cordon. Emigrants who happen to be in excess of the quota fail to get beyond Ellis Island, but practically destitute seamen have no difficulty at all in entering American territory.

The captain of the Royal Mail steamer "Osca" just arrived at Southampton from New York said, "mine is the only ship that has got out of New York in the last two months without paying a substantial bonus to keep firemen aboard. It has become a scandal."

Fall furs are so high, look out there house cat, look out!


## ROYAL YEAST CAKES

MAKE PERFECT BREAD

AN IMPORTANT PRODUCT OF CANADA

Bread is the finest food on earth—the one food that everybody eats—that everybody likes, and that agrees with everybody.

Bread made in the home with Royal Yeast Cakes tastes better, keeps fresh longer, and is more nourishing than any other.


## MANGANESE IN AFRICA.

LONDON, Sept. 12.—(Associated Press).—A huge belt of manganese, about 20 feet wide and four miles long, has been found at Hekpoort, near the West Rand, in South Africa.

The belt is already being exploited by two farmers who own part of the land through which it runs. It is said to be of almost pure manganese, and is one of the most important mineral finds recorded in the Dark Continent.

Reservoir broke in Pueblo, Colo., and all we hope is that it washed away some picnic ants.


When Run Down TAKE Vin St-Michel (St Michael's Wine)

## The Point of Contact

THERE'S a simple catch in the familiar phrase that tells how the world beats a path to the door of the man who makes a better mouse-trap.

The maker of ***anything***, if he is to win the plaudits of the world, must not only manufacture a superior product, but must also let folks know of his achievements. He must point out just why his mouse-trap, his automobile or his shaving cream is better than his neighbor's. He must ***advertise.***

Advertising is the point of contact between the man who makes something and the man who wants something. Through an advertisement, a manufacturer can tell you in a few short minutes all you want to know about the article or the service he has to offer.

This newspaper is constantly full of ideas that other men and women have thought out for ***your personal benefit.*** Fail to read the advertisements and you remain in ignorance of countless products that would make life easier, happier and more interesting for you and your entire family.

Advertising gives you news of the latest and best things made—with word as to what they will do, what they cost and where to get them. Think of all you miss when you overlook the advertisements.

***Read them regularly—every day***

# 25c. ON DOLLAR TO DEPOSITORS

### Immediate Payment of This Amount to Home Bank Victims Proposed to Sir Frederick Taylor.

TORONTO, September 12 (Canadian Press). — A definite proposal for the immediate payment of 25 cents on the dollar to the Home Bank depositors by other banks, pending the report of the curator, has been made to Sir Frederick Williams Taylor, president of the Canadian Bankers' Association, by a banker in this city.

No reply has yet been received.

Justice Fisher, Judge in Bankruptcy, is also waiting to hear from Curator A. R. Barker before he deals with several petitions for winding up orders lodged in his Court. His Lordship is inclined to the opinion that it is in the public interest not to grant an order for winding up the proceedings until the exact financial position of the bank is known.

# FOUR CONVICTS STILL AT LARGE

### Penitentiary Breakers Are Supposed to Be Concealed in a Bush East of Kingston.

KINGSTON, September 12 (Canadian Press). — The four convicts from the Provincial Penitentiary, supposedly in the bush a few miles east of Kingston, were still at large this morning. Their pursuers think they have not travelled far, and a cordon of searchers is gradually closing in on the area in which the convicts are believed to be secreted.

The number of the guards has decreased, as the prison could not spare the number sent out yesterday. It will become the task of the Provincial Police to locate the missing desperadoes if they are out of this immediate district.

Edward McMullen, who was recaptured, declared that the guards would never have taken him alive had he not been hit by a shot from a revolver used by Guard Allan Forsythe, who chased the convicts in an automobile.

When back in the penitentiary, McMullen said that they figured they would be able to secure a high-powered car from in front of the home of Mrs. H. W. Richardson, who lives close by the prison. McMullen said he understood that Mrs. Richardson was a millionaire, and that he was sure that the car would be close at hand for their use.

McMullen and Slade, or Pat Ryan, as he was better known, were regarded as two of the worst convicts in the prison, and ever since they have been in the institution they have been closely watched, as it was believed that they were working on some scheme to gain their freedom.

The dense smoke screen was brought about by the use of oil, according to the opinion shared by several prison officials. I t was no chance experiment, apparently, but a well-thought-out scheme. Just how the convicts obtained the oil for their purposes, will probably remain a mystery until the official investigation is held.

The prisoners in the prison were very jubilant over the escape of their five comrades, and during the night the guards in the corridors of the dormitories were continually jeered at by many of the convicts, while an occasional cheer was given. The prison staff was in a tense state of excitement and it was feared for some time that a general outbreak would take place.

**Bloodhounds for Trail.**

Warden Ponsford is in communication with A E Merriman, postmaster at Collins Bay who owns a valuable bloodhound. An effort will be made to obtain the services of one or more of these dogs in the organised search.

A Glenburnie farmer, J. Cashman, reported that he heard two or more men passing by his house during the night towards Ferguson's Thicket.

There were at least two in the party, because the farmer heard them talking. Shortly afterwards he heard some shots, indicating that some members of the posse had sighted the men and fired at them.

# FORTUNE LEFT TO PRINCESS ARTHUR

### British Royalty Gets Bulk of Earl Farquhar's $2,000,000 Estate.

LONDON, Sept. 12.—(Canadian Press).—Earl Farquhar, who died recently left the bulk of his four hundred thousand pounds estate to a member of the British Royal family. Half the estate goes to Princess Arthur of Connaught, whose father Duke of Fife, lent the helping hand to Farquhar in the days of his youth. Lord Carnegie, heir of Earl of Southesk, will receive fifty thousand pounds provided he marries Princess Maud daughter of Princess Royal, whose engagement already has been announced.

King George gets two sugar casters and anything else he may select from the Farquhar residence, while Queen Mary receives Louis XVI commode and everything owned by Farquhar at White Lodge, Richmond Park.

The Cinderella of today is the girl who has to sleep in a nightgown instead of pajamas.

Just as boys are rushing off to college an Oregon professor quits to become a plasterer.

# CAMPBELLFORD AND DISTRICT

### The Opera House Changes Hands—Community Hall Wanted—Personals.

CAMPBELLFORD, Sept. 12.—Capt. Hyland, the new proprietor of the Opera House, has a gang of men renovating the interior of the building and the place will be formally opened, under the captain's management, on Friday evening. The picture to be shown at the initial performance will be announced later.

The opera house will be fitted up throughout like a modern theatre. Opera chairs to the number of 250 will be placed in the centre of the auditorium, with an aisle on each side. Along the walls the chairs already in use will do service again. A new ticket chopper is among the equipment

Capt. Hyland realizes that there is no other building in the town, where dances and similar social functions will be held and says he will make provision to accommodate all those who desire to use the theatre for this purpose. The opera chairs will be fastened to the floor but in such a manner as to permit of their quick removal. Any society desiring the use of the theatre for a dance can have it after the evening show from 9.30 or 10 o'clock. The place will still be available for the holding of large public meetings or for amateur theatrical performances. With regard to the latter Capt. Hyland says that once a week or so there will be amateur performers, prizes to be given to the best of these. In this way he hopes to encourage the dramatic talent for which the young people of Campbellford are famous.

**Want Community Hall**

Clarence Booker, organizer and president of the Twelve O'Clock Club, the society that gave so many popular and successful dances last winter, donated $50 at the end of the season to the Memorial Fund of the I.O.D.E., the suggestion was made that this memorial take the form of a community hall, with an arch or a tablet; in commemoration of the young men who fell in the war. Mr. Booker says this plan has been adopted in other towns not so large as Campbellford, Warkworth, and Havelock for example and the memorial so erected is a benefit to the survivors as well as to others in the community.

**Councillor Allan's Plan**

Councillor R. J Allan advocates the erection of a municipal building, containing offices for the employees of the town, a community hall and a lock-up. All of these are now lacking in Campbellford. There is no place in which any person placed under arrest can be detained pending a hearing without danger to his health.

Councillor Allan would have the building proper erected by the town, the memorial part to be left to the members of the I.O.D.E. who have a considerable fund on hand for the purpose. A tablet or an appropriate arch over the entrance is Councillor Allan's idea.

**Council Makes Tour.**

Members of the council made an auto trip around the town yesterday morning to look over certain streets the residents of which are asking for improvements Among the places visited was the residence of James Alexander, at the corner of Garry and Portage streets, one of the first districts to be settled in Campbellford Mr. Alexander, who owns a fine market garden, erected and moved into his house 41 years ago, when there was not another building between him and where the paper mill now stands, a district which now forms the heart of the municipality. At that time the Grand Trunk Railway ran along the north side of Sebastopol street. Mr. Alexander was section foreman for ten years and worked the same length of time in the ranks, never missing a day for any reason in 20 years. He worked nights to clear the land, which is now covered with fruit trees and vegetables.

Garry street was never properly laid out by a surveyor and its width varies from 30 to over 50 feet. Some of the fences encroach on the street line, and this is one reason why there has been little expenditure on the improvement of the roadbed or the construction of sidewalks.

After looking over the ground yesterday Mayor Meyers promised that a gully alongside Mr. Alexander's residence would be filled up and a tile drain put in to divert the water which now flows through the property every time there is a heavy rain or a spring freshet. Garry street, too, it was added, would be surveyed and a sidewalk built from it along Portage street to Mr. Alexander's gateway.

**Consolation for Losers.**

The consolation games for the bowlers who lost out in the recent prize contests held by the bowling club resulted in a victory for T A. Stewart and I. A. Humpries, who in the finals defeated Walter S. Wiggins and P. J. Kelly by a score of 14 to 11. The prizes were China cups and saucers donated by Mr. Wiggins.

In the preliminary Messrs. Stewart and Humphries defeated Messrs Thompson and Baker of Warkworth by a score of 12 to 8.

The visitors then went up against R. J. Allan and J. Freure ,winning by 12 to 9.

Mr. Wiggins has put up for competition in singles the tobacco pouch which he won last week and this will be played for Friday. Everybody is able to repeat his remarkable performance of last week and win the pouch, which is a companion piece of the pipe, which he has already captured, the championship trophy in the singles.

**26 Years in Dairy Business.**

William Locke of Seymour shipped 43 boxes of cheese from here to Belleville yesterday, other dairymen also making shipments to the same city.

Mr. Locke says he can see no reason why the patrons of local factories cannot get as much for their cheese as is paid in Belleville, the price here being always at least a fraction less at every meeting of the Board since the beginning of the season. He has been a patron of the Prince of Wales factory, and recalls the fact that the first price he ever received was 9 cents a pound.

**Left for Napanee.**

Mrs. Walter S. Wiggins left yesterday for Napanee, where she will act as department judge in the women's and art sections of the Fall Fair in that town.

**More New Houses.**

David McCook is erecting a frame residence near his sawmill, and expects to occupy it in a short time. A. H. McKeel & Son have the contract.

J. W. Taylor has started the excavation for two houses which he will erect on Garry Street.

**Cricket on Saturday.**

The De Laval cricket team of Peterborough will be here on Saturday afternoon for a game with a local eleven.

**Farm Tractor Sold.**

D. W. Douglas received two farm tractors yesterday, and already one has been sold to a farmer near Roseneath.

**Personals.**

Mr. D. H. Piper, Imperial Oil representative of Cobourg, was in town on Tuesday.

Mr. and Mrs. A. H. McKeel have returned to town from their cottage at Trent River.

Mr. L. F. Gould has returned from his visit in the West. His many friends will be pleased to know he is much benefited by his trip.

Mr. D, A, Owen, of Windsor, is renewing acquaintances in town.

T. S. Tait & Son are putting in a gasoline tank and pump on Front Street opposite their hardware store. This makes eleven pumps in town.

Mr. D. A. McCook is erecting a new dwelling near his mill on Sebastopol Street.

Mr. Levi Redden has returned to town after living in Toronto for two years. He occupies his own house on Sebastopol Street.

Mr. and Mrs. Will Allen, of Rylestone, are visiting Mr. Allen's mother, Booth Street.

Mrs. John Diamond is visiting friends in town.

Mrs. Will Abernethy and son Arthur are spending a few days with her brother, Mr. Tom Wilson, Oshawa.

Mr. and Mrs. Pierce have rented Mrs. Mary Wilson's house on Sebastopol Street.

Mrs. David McCook is spending two weeks with friends in Toronto.

Mr. Leo Collins, of the Hydro staff, is spending the week-end in town.

Mr. White, formerly of the woollen mill staff, has left for his home in Toronto.

Mrs. Collard, Sr., is staying at present with Miss S. Hawley.

Mr. Samuel Buckton, Sr., has moved into his new house on Palliser Street.

Mrs. Wm. Lockart, of Bradley's Corners, was in town on Tuesday.

Mr. and Mrs. Thomas McCook visited Mrs. L. Simpson at Presqu' Isle on Monday.

Miss Helen Hall is visiting her sister, Mrs. James Watters, of Seymour West.

Miss Laura O'Shea has resigned her position on the Bell Telephone staff.

# IN MILLBROOK AND DISTRICT

### Young People's League Held Opening Meeting—Personal Mention.

MILLBROOK, Sept. 12. — The Young Peoples' League held their opening meeting on Monday evening, with a fairly large attendance of members and visitors. In the absence of Mrs. P. Stinson, the social vice-president, who is visiting in Toronto, the president, Miss Estelle Hetherington, occupied the chair in her usual capable manner. After the worship period for the opening fifteen minutes, a short programme, consisting of a recitation, "The Strike in the Church at Millville," by Elsie Spence, vocal solo, "My Little Grey Home in the West," by F. N. Alcorn, and piano duet by Misses E. Elson, and E. Hetherington, an "Alphabet Contest" was thoroughly enjoyed, twelve tables of players entering heartily into the game for an interesting half hour. The winners in the contest were: Marjorie Sayles and Mrs. J. McKnight, who had 74 points to their credit, Ewart Tucker and Hazel Armstrong taking second place with 66 points.

Ice cream and cake were served at the close, Rev. J. Wilks dismissing the gathring with the benediction.

Mr. and Mrs. H. W. Johnston are enjoying a motor trip through Western Ontario, leaving last week.

Miss Lottie Luxon is teaching at Sutton this year.

Mrs. Irwin Hatherly and Miss Bertha Hatherly were visitors to Peterboróugh on Saturday.

Miss M. Needham, Miss E. Needler and Mrs. (Dr.) Montgomery motored to Cobourg on Saturday.

Miss Gertrude Spence has left for Elmvale, where she will teach for the coming year.

Mrs. Neil Clarke, of Winnipeg, and her daughter, Mrs. Clarence Jewell, of Madoc, are guests of Mrs. E. S Burnham this week.

Mrs. J. W. Walsh, who has been visiting friends in Millbrook and Cavan for the past few weeks, left on Friday for an extended visit with friends.

# RURAL SCHOOL FAIR IN CAVAN

### Young Peoples' Event at Ida Attracted 300 Visitors Tuesday Afternoon

MILLBROOK, Sept. 12. — The first of the rural school fairs for this district was held at Ida (North Cavan), on Tuesday afternoon, probably about three hundred people being in attendance. Owing to the short time since schools re-opened the teachers have had little opportunity for training their pupils in physical culture, marching, etc., or for preparing costumes, school "yells," songs and so forth, and the scholars have had an equally short time for preparing their exhibits in the various classes. Probably for this reason the showing in the tent was not as large as usual, though as far as quality is concerned no fault could be found, and the general spirit of enthusiasm grew considerably as the afternoon advanced.

The Women's Auxiliary of St. John's church had their booth as usual on the grounds, serving a most appetizing diner and tea at noon and again at 5 p.m., and doing a good trade in ice cream cones, etc., in the hours between.

Captain George Adkin, of Port Hope, and Colonel Odell, inspector for the district, were judges of the school parade, and the former, in announcing the results, complimented the teachers highly upon the efficiency of their work. The appearance of all six schools represented was most creditable, but possibly the "Teddy Bears," because of the novelty of their costumes, attracted an unusual amount of attention and applause. The "Teddys" came from "Beechwood," S. S. No. 4, Miss Mary Rogers, teacher, and this school won the silver cup for the highest average number of points per pupil, for the last three years, of any school in the district. This is the first year the Department has provided a cup for the North Cavan Fair.

The prize winners were as follows:

School Parade—

Cairo, S.S. No. 9, Miss Helen Waterman, teacher, 100 points.

Beechwood, S.S. No. 4, Miss M. Rogers, teacher, 70 points.

Mount Pleasant, S.S. No. 2, Miss Alberta Russell, teacher, 69 points.

Fairmount, S. S. No. 3, Miss F. Young, teacher, 62 points.

Cavan ville, S.S. No. 5, Mr. R. Sutton, teacher, 55 points.

Cedar Grove, S. S. No. 1, Miss Blackburn, teacher, 45 points.

For physical training the winners were:

Mount Pleasant, 20 points, and Beechwood 15 points:

Flowers: Asters, Giant Comet—1 Mildred Moncrief, 2 Ruth Staples, 3 Viola Carl, 4 Helen Kennedy.

Cosmos, table bouquet— 1 Roy Hunter, 2 Minnie Crowe.

Zinnias—1 Harry McBain, 2 Olive Carl.

Marigolds— 1 Dorothy Morden, 2 Ruth Tully, 3 Hector Morton.

Sewing kitchen apron —1 Olive Carl, 2 Mildred Moncrief.

Guest towels—1 Mildred Moncrief, 2 Audrey Morton, 3 Christina Connell.

Knitted sweater—1 Viola Carl.

Doily (embroidered) —1 Dorothy Prestidge, 2 Nancy Prestidge.

Darning on stocking— 1 Mildred Moncrief, 2 Alma Hootan, 3 Olive Carl.

Layer cake (light, with icing)— 1 Laurine Best, 2 Ethel Clarke, 3 Mildred Moncrief. 4 Jean Kidd, 5 Audrey Morton, 6 Olive Carl.

Fudge (1 pound, home-made)— 1 Dora Sharpe, 2 Stanley Sharpe, 3 Mildred Moncrief, 4 Eva Hewson, 5 Olive Carl.

Tea biscuit—1 Olive Carl, 2 Mildred Moncrief, 3 Gladys Tippett, 4 Minnie Crowe.

Cookies—1 Ruth Staples, 2 Olive Carl, 3 Mildred Moncrief, 4 Janet Tippett, 5 Ruth Smith, 6 Ruth Tully.

Brown bread (2 loaves)—1 Olive Carl.

School lunch—1 R. Smith, 2 Stanley Johnston.

Raisin pie—1 J. Kidd, 2 M. Moncrief, 3 G. Tippett, 4 Mabel Johnston, 5 Audrey Morton, 6 Ruth Smith.

Bran muffins—1 Christina Connell, 2 Viola Carl, 3 Mabel Johnston, 4 Dorothy Morton, 5 Hector Morton, 6 Jean Kidd.

Grain, oats (sheaf) — 1 Hector Morton, 2 Stanley Sharpe.

Oats (1 quart)—1 Hector Morton.

Barley (sheaf)—1 Mildred Smith.

Barley (1 quart)—1 Mildred Smith.

Potatoes (Irish Cobbler)—1 Tolbert Trotter, 2 G. Henry, 3 Gordon Ruth, 4 Earl Howson.

Potatoes, (Green Mountain)— 1 Olive Carl, 2 Donald Haye, 3 G. Lough, 4 Trevor Braithwaite, 5 M. Johnston.

Beets—1 Audrey Winslow, 2 Ruth Staples, 3 Lena Kidd, 4 Laurine Best, 5 Ruth Trotter, 6 Norman McBain.

Parsnips— 1 Pearl Carl, 2 Harry McBain.

Sweet Corn—1 Mae Newton.

Carrots — 1 Malcolm McBain, 2 Verna Gardiner, 3 Dorothy Morden.

Onions— 1 M. Moncrief, 2 Viola Carl, 3 Alma Hootan.

Apples (coll. 3 varieties)—1 Helen Swain.

Apples, (Spy)—1 R. Smith, 2 Dora Sharpe, 3 Helen Swain, 4 May Sharpe, 5 Audrey Morton, 6 Violet White .

Apples (Snow)—1 Helen Swain, 2 Ruth Smith, 3 M. Moncrief.

Apples (Talman Sweet)—1 Helen Swain, 2 Helen Smith, 3 M. Moncrief, 4 Stanley Johnston.

Pears—1 Olive Carl.

Manaul Training, Dairy stool— 1 Harry McCamus, 2 Jack Hayes, 3 Danny Nill.

Drawing of cow, beef breed— 1 Olive Carl, 2 Dougal Hayes.

Map of county—1 Audrey Morton, 2 Malcolm McBain.

Collection weed seeds— 1 Olive Carl, 2 Clinton Carl, 3 Jack Hayes.

Collection noxious weeds—1 Christine Connell, 2 Malcolm McBain, 3 Earl Howson, 4 Ruth Staples, 5 Christine Connell, 6 Harry Boyd.

Poultry: cockerel, Barred Plymouth Rock— 1 Gordon Ruth, 2 Ruth Smith, 3 Mildred Jones, 4 C. Connell, 5 Minnie Crowe.

Pullet— 1 Ruth Smith, 2 Gordon Ruth, 3 C. Connell, 4 M. Crowe.

Pen —1 cockerel, 2 pullets—1 C. Connell, 2 Mildred Jones, 3 M. Crowe, 4 G. Ruth.

Dairy calf—1 Violet White, 2 Mervin Smith.

Beef calf —1 Mansell Finney, 2 Hector Morton, 3 Harry McCamus, 4 Ernest Moore, 5 M. Moncrief, 6 Harold Henry.

Sheep, market lamb—1 Harry McCamus, 2 Mildred Smith, 3 Mansell Finney, 4 Mervin Smith.

Colt—Mildred Smith.

Corn— 1 Melville Perrin, 2 Roy Hunter.

Stock-naming contest— Pupil to identify breeds of live stock from pictures— 1 Tolbert Trotter, 17; 2 Harry McCamus, 14; 3 Ethel Clarke, 13.

**CONTINUE ORGANIZATION.**

VANCOUVER, Sept. 12.—(Canadian Press).—The Dominion Trades and Labor Congress will continue its present form of organization, autonomy being vested in international unions and the American Federation of Labor. This was decided at the annual convention here yesterday evening.

# HASTINGS VILLAGE AND THE DISTRICT

### Special Council Meeting Endorses Proposition for New Industry—Personals

HASTINGS, September 12. — A special meeting of the town council was held last ..t for the purpose of discussing the proposition to be offered to a large automobile accessories industry. The conditions regarding the proposed loan were settled and forwarded to the company for their acceptance. If satisfactory a bylaw will be submitted to the ratepayers in the very near future.

**Personal News.**

Dr. J. H. and Mrs. Hess and son Everett, Mrs. Learmouth and grandson, Russell, left on Wednesday for a motor trip to Ottawa.

Mr. W. W. Head of Peterboro spent Tuesday in town.

Mr. R. N. Simpson, our local liveryman has added a new car to his equipment.

Dr. J. H. Hess, F. G. Runnels, W. Brown and Joseph Gould spent Tuesday in Oshawa.

Mr. P. McGurty, a resident of the village, brought into our office today a sample of sugar cane growing in his garden which measured 8 ft. 4 inches.

Mr. H. Dodds is visiting friends in Toronto.

Mr. J. H. Whatley spent the week end in Peterboro.

L. Kelly and G. Stevens spent Tuesday in Campbellford.

Mr. A. S. Dodd of the Bank of Toronto, is spending his holidays with friends in Toronto.

# FREE STATERS ARE FILLED WITH HOPE.

### Find Encouragement in Their Admission to the Nations' League.

GENEVA, September 12 (Canadian Press). — President Cosgrave and other members of the Irish Free State Government who start for Dublin to-day, were guests of honour at a banquet of the delegates of the League of Nations here last night, and were greeted by the leaders of many lands, giving additional evidence of the friendship and goodwill felt for the Free State by the nations represented at the League Assembly.

President Cosgrave said the Irish delegates return to the work of the construction in their country with renewed hope and encouragement.

### David Lloyd George Arrives on October 5.

NEW YORK, September 12 (Canadian Press). — David Lloyd-George, former Premier of Great Britain, will arrive in the United States on 5th October, and go direct to Canada, where he will deliver the first speech of his American tour at Montreal on 6th or 7th October, according to a special despatch to The Tribune from its Washington bureau.

Mr. Lloyd-George will visit Ottawa, Toronto, Niagara Falls, and Winnipeg, at which point he will cross into the United States.

He will be accompanied by Mrs. Lloyd-George and his daughter, Miss Megan Lloyd-George.

**DRAPED HIP BANDS.**

Draped hip bands are a feature of several interesting fall blouses in contrast to the fitted hip bands of last season. The criss-cross band is also to be seen.

**ECZEMA** You are not experimenting when you use Dr. Chase's Ointment for Eczema and Skin Irritations. It relieves at once and gradually heals the skin. Sample box Dr. Chase's Ointment free if you mention this paper and send 2c. stamp for postage. 60c. a box; all dealers or Edmanson, Bates & Co Limited, Toronto.

# Serving You and Canada

While Life Insurance stands watch over your home to cover the mortgage; to provide a fund to care for your wife and educate your children if you should die, or to support yourself in your own old age if you live----it is aiding Canada's industrial and commercial prosperity.

The trust funds formed by the payment of your premiums are invested in Government and municipal securities to build schools, roads, drains and bridges; to provide hospitals and welfare institutions; to establish justice, law and order----as well as being invested in mortgages, agriculture, transportation, industrial and other enterprises that go to develop Canada and make it a better place in which to live.

"Life Insurance serves as it waits."

***Buy life insurance for the service it will render you individually, and the national service will follow. Seek the services of the life insurance representative, and he will advise how your life's program can be carried out even in the event of your premature death.***

*LIFE INSURANCE SERVICE.*

**Simplicity Itself!**

THE interior parts of a Moffat Electric Range are trouble-proof. The user is furthermore protected against accidents because of the outside terminals and other safety features which make the Moffat the ideal range for domestic use. The Moffat Electric Range is simplicity itself.

Further information, illustrated literature and catalogue will be furnished by your Electric Shop, or write Moffats, Limited, Weston, Ont.

MOFFATS Electric Ranges

125


## FALL OPENING AT RICHARD HALL'S

From eight to ten o'clock last night, the store of Richard Hall & Son, Limited, was crowded, and the pavement in front of the building thronged, with people who attended their formal autumn opening. Every department of the big store made a display of new fall goods, with a particularly dainty showing of fine lingerie. Autumn leaves in bright colors decorated the interior, with red and green foliage, and purple grapes, making bright spots of colour against the brown and cream background of the big window where models paraded all evening in the latest modes. The window display was the centre of attention all evening for numbers of men and women.

Afternoon dresses, wraps, heavy coats and evening dresses were shown, with appropriate headgear. Dark shades predominate in the Fall costumes and coats, with browns much in favor. Navies and blacks are also greatly in demand. There is much embroidery and braiding on the dresses, many of which are of the "wrap around" variety, with front length openings and unbelted, straight lines. Long sleeves are shown on the majority of the dresses, many of them of the tight type, with rows of self-material buttons. Coats are full, with narrow belts and huge shawl collars of fur.

Three evening gowns were shown: a pale blue sleeveless satin, studded with rhinestones, an orchid georgette, heavily beaded with long crystals, and a jade satin, outlined with black beads, the skirt draped with black radium lace.

In the afternoon gown section, there was a lovely model of black moleskin crepe, the large flowing sleeves composed of green cut velvet. Another black moleskin crepe had wide pleated velvet outlining the short sleeves and skirt hem, and a particularly striking gown was made of Trafalgar crepe, also in black, the side panel, deep skirt ruffle pleating, the bodice and skirt top of brocaded crepe. A narrow collar in the new Belgian lace that has a resemblance to the old Honiton braid effects, finished this beautiful model.

Brown Poiret twill heavily braided, with narrow belt, was shown in one gown, and a handsome navy tricotine had a matelasse bodice and sleeves, the latter finished with the new square elbow cuff that fastens over with invisible domes. A cord girdle with heavy fringed ends completed this dress.

A navy tricotine coat dress in black had its entire skirt section done in heavy braiding, and closed at the waist with a King Tut ornament.

Black, browns and navies hold the field in the wrap and coat section, with much fur on the collars. One wrap with curious little cuff sleeves was made entirely of black caracul, its shawl collar composed of finch. A navy bolivia cloth wrap had pointed side effect, and many black silk braiding with an opossum shawl collar.

A coat of brown burella cloth had shawl collar and small pocket tops of black fox, the pockets ending in simulated panels of raised cord, formed of the same material.

Hats worn with the wraps and dresses showed the seasons tendency toward dark shades in wood brown and blacks. Little, semi-poke effects alternate with dashing types of sharp angles, feathers, demure and striking, trimming most of the models. A close fitting brown velvet had a mount of glycerined ostrich, a wood-brown velvet poke was fronted with a band of hand embroidery, and black panne velvet was trimmed with a side ornament of coq feathers.

The store orchestra provided excellent music throughout the evening, and an enjoyable programme of vocal solos was given by the Misses Isabel Black, Annie Crocker, J. Smith and H. Rush. Messrs. J. Smith and S. Thompson attired in Highland costume also entertained their audiences with bagpipe selections.

## IN MILLBROOK AND DISTRICT

### Executive Meeting of Reunion Committee Saturday-Comforting News From Japan.

MILLBROOK, September 12. — The executive meeting of the Reunion Committee for the final decision re the disposal of funds on hand after all bills are paid, will be held in the Council Chamber on Saturday, 22nd September, at 8 p.m. At the last meeting held on the 1st inst., there was a good attendance, and most of the outstanding bills were presented.

Mr. H. J. Grassett, chairman of the Finance Committee, reported a total in the bank of $1,740.84.

The executive was congratulated more than once by Old Boys and Girls who were here for the Re-union on giving a good time all round at a very small expense. The object in making any charge at all for the sports, dance, etc., was simply to defray necessary expenses, which were unavoidably large in connection with so big an undertaking as a Re-union has to be.

The Oshawa Band, which added so materially to the pleasure and the success of the three days' gathering, expressed themselves as being so well pleased with their reception and entertainment that they would like nothing better than to assist at a similar event should one be planned for any future occasion.

**Anxiety Removed.**

The word received from Japan on Saturday stating that all Methodist missionaries in the stricken area are safe will relieve much grave anxiety on the part of relatives at home. Mrs. Arthur Mackenzie, who before her marriage was Winnifred Phelps, the youngest daughter of Rev. A. L. and Mrs. Phelps, of Markham, with her husband and child, were among those who were in the danger zone. Mr. Phelps was at one time a popular pastor on the Millbrook circuit for a three-year term.

**Personal Mention.**

Mr. T. W. McIndoo and his eldest son, Mr. Matthew McIndoo, motored to Belleville on Tuesday, the latter remaining as a student at Albert College for the ensuing term.

Mr. and Mrs. G. E. Burnham and family motored to Whitby on Labour Day, and were joined there by Rev. William Higgs and family, of Port Perry, for the afternoon.

Rev. S. T. Tucker is in Toronto this week on a business trip.


**Borden's EAGLE BRAND Condensed Milk**

*Every* Mother will learn *something* in reading the Baby Books we will send, free, on request. Write today for your copies.

*The Borden Co. Limited* MONTREAL

C-16 23


### TO BAR HASHISH.

LONDON (United Press).—Efforts are being made in England to have hashish—a decoction prepared from the hemp plant of India—put on the list of dangerous drugs.

At a recent police court inquest evidence was produced to show that a serious traffic of the drug is going on in the British Isles, and while it is a drug which when used to excess produces madness, there is at present no legal provision against it.

### SOUR MILK USES.

Do not throw away sour milk or cream. Save in a glass jar, and when it thickens use for cottage cheese, griddle cakes, gingerbread, etc.

## STRANGE COURSE FLORIDA RIVERS

### Traveller Should Prepare Himself For Some Curious Freaks of Nature.

TALLAHASSEE Fla., Sept. 11. —The traveller in West Florida, unfamiliar with the scenery of that section should prepare himself for some curious freaks of nature. Otherwise he may waste unnecessary time groping for an explanation of the strange behaviour of three of the state's rivers. The old pea and shell game expression "Now you see it and now you don't," applies to parts of all of them.

A description of these streams has been written by W. A. McRae, commissioner of agriculture, who quotes a young man who has spent his life on the banks of the waterways. The substance of it follows:

The Wacissa rises in "Beautiful Springs," near Thomas City, on the Tallahassee-Southeastern Railroad, not far from the state capital and flows due south to within three miles of the Aucilla river, where it disappears underground and then re-appears in the Aucilla. Logmen have cut a small canal from the point of disappearence to the Aucilla.

The Aucilla rises in Georgia and flows in a southwesterly direction, forming the eastern boundary of Jefferson county, Florida. About three miles south of where the Tallahassee-Southeastern forms a junction with this river the Aucilla sinks and runs underground in a winding way for possibly 12 miles, rising about three miles north of where the Wacissa comes into it from below the earth.

The course of the river is traced by sink-holes and it can be seen plainly As proof of this an object dropped into the stream where it first sinks is seen to rise and pass through the various sinks to the point 12 miles below where it finally comes to the surface.

The St. Marks, the third of the "sunken rivers," is a few miles to the west of the Wacissa and Aucilla. It also sinks and rises again a short distance away, making Florida's "Natural Bridge." At this point one of the state's hardest battles was fought in the Civil War, mostly by old men and cadets from the West Florida Seminary at Tallahasseee, on the Confederate side. A monument was erected therein 1922 by funds appropriated by the Legislature, and was dedicated Memorial Day, 1922, to the memory of the Confederate soldiers who lost their lives in the fight.

### BUCKET SHOP GANG BEATS UP WRITER.

#### Acting City Editor Lays Attack to His Articles Against Brokerage Firm

NEW YORK, Sept. 12.— Edward J. Chapman, a financial writer on the New York Commercial, collapsed in the office of that newspaper after he had told of an attack on him by a band of thugs near the Twenty-third Regiment Armory in Brooklyn. Chapman said that half a dozen men attacked him and beat him after he had been decoyed to the spot by a man who formerly was employed in a brokerage firm which Chapman said he had driven out of business last July through the publication of a series of articles accusing the firm of bucketing orders and promoting fake stocks.

Chapman said that as he was leaving his home at 1,263 Pacific Street Brooklyn shortly after 8 o'clock in the morning he recognized in front of the house an old acquaintance. This man, he said, approached him as he started to walk down Pacific Street toward Nostrand Avenue, and told him that the publication of the bucket shop articles had caused him to be thrown out of work.

He asked Chapman to recommend him for a new job, and Chapman said he would willingly do so. They had passed the armory by that time and were in front stable, Chapman said, when the man began to denounce him loudly.

**Cue For the Gang**

At that moment said Chapman, six men appeared from the entrance to the building and the man who had first encountered him shouted: "This is the fellow, boys; give it to him." Chapman was knocked down, managed to get up and fight back, but soon went down again under a volley of blows and kicks. When he became partly conscious he found that he was in an automobile and three or four men were sitting on him. Chapman said that eventually he was thrown on a grass plot in Ocean Parkway, Brooklyn, and lay there for some time before a policeman appeared.

According to Chapman, a Sergeant came along at about this time, to whom he told his story, including the name of the man who had decoyed him into the hands of the gang. Chapman said that the Sergeant told him that the man was the son of a former powerful politician in Brooklyn and advised him to "go home and forget it."

Chapman had been acting as City Editor of the newspaper and despite his injuries made his way to the office where he collapsed. He was carried over to the Turkish baths in the basement of the Woolworth Building where a physician said that his condition was not serious, but because of his age it would be necessary for him to stay there for the rest of the day. When he had somewhat recovered later in the day, he said that his first article attacking the brokerage firm appeared in July Soon after Chapman said the firm was expelled from the New York Curb and not long afterward went out of business. Chapman said that he would advise with counsel to-morrow with a view to instituting criminal proceedings against his assailants.

## Splendid work being done for Children of Montreal by Child Welfare Association

About one thousand happy, delighted children were the guests of honor, The Child's Welfare Association of Montreal was the host, while through the courtesy of His Master's Voice Limited, the entertainment was provided and perhaps no afternoon in the lives of these children was more enjoyed than that spent yesterday at the summer day camp of the Association on Dorchester Street, Montreal.

Patriotic tunes, stirring marches, songs and calls of native birds, whistling selections and the popular tunes of the day contributed to the intence delight of the children and all this joy and brightness undoubtedly added to the affection and greatfulness which the children have come to have for the Welfare Association because of its unceasing effort in their behalf.

So life-like were the selections rendered that it was interesting to note the amazement of the children who really felt sure they were undoubtedly listening to the various performers themselves instead of a reproduction of their art on a regular stock model of "His Master's Voice"-Victrola by means of "His Master's" Voice Victor records.

And what made the illusion more striking was the amplifying arrangement made possible through the co-operation of The Northern Electric Company who installed for the purpose of carrying the performance of the Victrola to every one of the junior audience—the same set of amplifiers used to broadcast the address delivered at Vancouver recently by the late President Harding.

The Child Welfare Association of Montreal has many activities for the promotion of the welfare of children. It has established thirteen Health centres in different parts of the city where more than 2700 mothers are coming with their babies to receive instruction and supervision in baby care..

The splendid work of health education being carried on by this association is bringing its results in the greatly lowered death rate among the families who come to the Health Centres for advice. Another special activity is the Nutrition classes for under-nourished children which are carried in selected schools during the the school year. Very amazing results have been obtained by means of these classes.

A noteworthy activity during the summer months is a day camp at 393 Dorchester Street, west, provided by Major Washington Stephens, where large and beautiful grounds are open daily to mothers with their babies and to children of all ages. Many special treats are provided at intervals for the hundreds of children who flock there during the hot weather. It was here that the special concert was held.

The members of the executive under whose direction this splendid and needy work is carried on are-

President, Mrs. Walter M. Stewart.
Vice-President, Mrs. D. Lorne McGibbon.

Directors, Mr. Norman Holland, Mrs. T. J. Stevenson, Mr. W. R. Christie, Mr. R. W. Gibb, Miss. V. M. Macdonald, Miss. Helen Reid, Supervisor of Nurses, Miss N. Caillard, Office Secretary, Miss. E. H. Marshall

## *Your Health*

By DR. CLIFFORD C. ROBINSON

### TYPHOID FEVER.

Typhoid fever occurs most in summer and early fall.

The typhoid bacillus seems to be somewhat irregular in susceptibility in different individuals. Its favorite range in both males and females is from 15 or 16 years old to about 35. Don't let your summer vacation be broken up and your after life interfered with by contracting this disease.

If your vacation is spent in the city, your chance of infection is rather remote. Cities have reduced typhoid almost to the minimum. In 1922 the extremely low rate of 3.15 for every hundred thousand persons was averaged by the large cities of the United States.

Drinking water is a common source of typhoid infection. If you are drinking well water in a rural district, and are not sure, boil the water. Don't drink raw milk unless you wish to invite typhoid bacilli to dwell in you.

Watch out for the common house fly. He is a carrier of this trouble. Avoid bathing in polluted water. Persons who have had typhoid may continue to carry the bacilli in their systems for weeks and even months. Such persons are called "typhoid carriers." Be on the lookout also for this bacilli in polluted soil.

Typhoid begins with a slight headache, loss of appetite and lassitude. There is some fever and restlessness at night but nothing of a pronounced nature so that one may be on guard. This is just the trouble—you have contracted typhoid and don't know it. The safe way is always to have your guard up and not give this bacillus half a chance.

### UNITARIANS DISCUSS RELIGIOUS PROBLEMS

NEW YORK, Sept. 12.—(United Press.)—What the Christian church should do toward the Christianization of international relationships and the solution of domestic, social and economic problems is being stressed in addresses and discussions at the meetings of the General Unitarian Conference, and the Ministers' Institute and annual chapter convention of the Unitarian Laymen's League of New Haven, Conn., September 11-16.

Bishop Francis J. McConnell of Pittsburgh, a leader in the Methodist Episcopal church, and Miss Grace Abbott, chief of the United States Children's Bureau, are to lead a discussion on "The Church and Social Problems." "What the Church Can Do for New Americans" is the message to be brought by Dr. William P. Shriver, of the Presbyterian Board of Home Missions. One of the major contributions of Dr. Shriver to the solution of the immigration problem was the creation of a system of immigration fellowships, by which the American born clergymen, through residence abroad, qualified themselves for service among immigrants in this country. The Rev. C. V. Howell, of the Methodist Episcopal church, organizer for the Harlem Forum Congregation of New York City, will address the Minister's Institute on "The Church and the Labor Movement."

### LONG BLOUSES.

Long blouses are to be worn with suits as well as for semi-formal events. The three-quarter length suit coat is expected to become popular as the weather grows colder.


**for these reasons ENO is recommended by many medical men**

The ingredients of ENO's "Fruit Salt" are not only of highest grade—they are subjected to the severest laboratory tests, and prepared, refined, and compounded with scientific correctness. ENO is entirely free from drastic mineral salts (such as Epsom and Glauber), sugar, or artificial flavouring of any kind. Its purity is unquestionable. ENO agrees with the most delicate constitution and is equally effective both for the robust and the invalid. Your health is safeguarded and benefited by the morning glass of

**ENO'S FRUIT SALT**

*Ask your druggist for a bottle to-day, and test its merits to your own satisfaction*

Prepared by J. C. ENO, LTD., LONDON, S.E. ENGLAND

Sole Agents for N. America: HAROLD F. RITCHIE & Co., Ltd. TORONTO

GOOD HEALTH ENO'S FRUIT SALT

602



**Bran will keep you fit**

If you would enjoy better health, get the bran habit. *Natural* bran keeps the internal organs working in a normal and orderly way. Doctors recommend the daily use of Tillson's *natural* Bran, because it is pure bran in its *natural* state and therefore an effective, yet gentle, laxative.

*Large package 25 cents at your grocer's.*

**Tillson's Bran**

Not Cooked—Not Treated

A product of The Quaker Mills, Peterborough and Saskatoon 324

*Street dust is dangerous on bare knees*

***Safety First!***

The tiniest scratch or cut may develop serious infection if it is not thoroughly cleaned.

Lifebuoy Health Soap provides a safe antiseptic cleansing lather that removes all impurities, goes deep into the pores, and leaves your skin vibrant with health—and safe.

*The wholesome odour of Lifebuoy vanishes in a few seconds—the protection remains.*

**LIFEBUOY HEALTH SOAP**

L.S.80



**TIRES**

EXHIBITION SALE

**PARTRIDGE**

No. 1 Guaranteed Tires

| | | List Price | Our Price |
|---|---|---|---|
| 30x3½ | Non-Skid | $14.50 | $ 9.70 |
| | Trump Cord | 15.50 | 10.35 |
| | Major Cord | 18.50 | 12.35 |
| 32 x 4 | Major Cord | $34.95 | $23.30 |
| | Trump Cord | 26.20 | 17.45 |
| 33 x 4 | Major Cord | $36.15 | $24.10 |
| | Trump Cord | 27.10 | 18.05 |

*ALL SIZES AT PROPORTIONATE PRICES*

Every Tire carries the Manufacturers' regular warranty

**RIVERDALE TIRE CORPORATION LIMITED**

446 George St. Phone 566
PETERBOROUGH.
*Open Evenings* *At Your Service*

CANADA'S LARGEST RETAIL TIRE DEALERS

THE J.C. Turnbull CO. LTD

# A Marshall Mattress FREE At Peterboro Exhibition

Do you know the weight of a Mattress? To the person guessing the nearest to the correct weight of the Mattress on Exhibition, a Genuine Sanitary Ventilated Marshall Mattress will be given FREE.

Successful Contestant will be notified of the Weight of Mattress on Sept. 20th in the Peterboro Examiner-. The Marshall Mattress Display is in the Main Building in the Booth of The J. C. Turnbull Co., Ltd.

*See the Exhibit. Ask for a Folder and Make a Guess*

Marshall Mattresses are Sold in Peterboro exclusively by The J. C. TURNBULL CO., LTD,

Ventilated Thoroughly by Eyeleted Air Vents the Marshall is always Fresh and Clean and it retains no odours

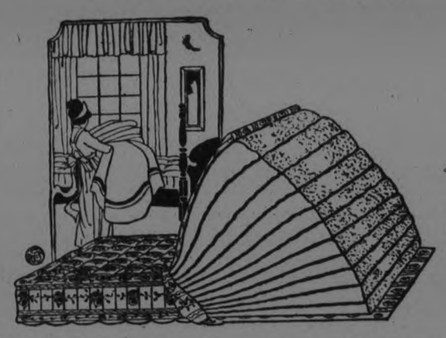

Perfect Sleep is the best body builder, For Health and Well-Being, use a Marshall. Guaranteed for 5 years

*The Marshall Mattress Conforms Restfully To The Shape of The Body*

## Sister Mary's Kitchen

*RELISHES AND SAUCES*

QUICK BREADS.

A loaf of bran or graham bread dressed up with nuts or raisins often helps out a scanty meal and proves a friend indeed to the busy housekeeper in canning season.

These breads are quickly and easily made, are highly nutritious and can be used in place of dessert.

A tiny dainty sandwich served with afternoon tea, be the tea hot or iced, will appeal to any caller if the bread be bran. For she who would "eat and grow thin" may eat bran bread with impunity.

A generous piece of this same bread generously spread with butter will satisfy Johnny when he comes in starved from work or play and make him quite forget he wanted candy.

**Bran Bread.**

Two cups sterilized bran, 1 cup whole wheat flour, 1 cup butter milk or sour milk, ½ cup molasses, ½ cup chopped nut meats, ½ cup seeded raisins, ½ teaspoon soda, 1 teaspoon salt.

Mix bran, flour and salt with nuts and raisins. Add molasses. Dissolve soda in milk and add to first mixture. Beat well and turn into a buttered and floured bread pan. Bake an hour in a slow oven.

This is a simple wholesome bread without eggs that can be served any time during the day. Small buttered sandwiches are very nice to serve with the dinner salad.

**Brown Bread.**

Two eggs, 1 teaspoon salt, ½ cup sugar, ½ cup molasses, 2 cups sterilized bran, 1 cup graham flour, 1 cup white flour, 2 cups sour milk, 2 teaspoons soda, 1 cup seeded raisins.

Beat eggs well. Beat in salt, sugar and molasses. Add bran and mix well. Add one cup of milk. Add graham flour, and ½ cup milk. Sift white flour over raisins and add to mixture. Mix thoroughly. Dissolve soda in remaining milk and stir into mixture. Be sure that the whole is well mixed and thoroughly blended. If not well mixed the bread will be streaked and heavy in spots. Turn into buttered and floured bread pans and bake an hour in a hot oven.

If this bread is wanted specially for sandwiches it can be baked in pound baking powder cans if no sandwich pans are at hand.

**White Nut Bread.**

Three-fourths cup sugar, 1 egg, 1 teaspoon salt, 1½ cups sweet milk, 4 cups flour, 4 teaspoons baking powder, 1 cup broken nut meats.

Beat egg well with sugar and salt. Mix and sift flour and baking powder. Add alternately with milk to first mixture. Stir in nuts and mix thoroughly. Turn into a buttered and floured bread pan and let rise in a warm place for 20 minutes. Bake 45 minutes in a moderate oven.

**Graham Nut Bread.**

Two cups graham flour, 1 cup white flour, 1 teaspoon salt, 1 tablespoon brown sugar, 1 cup nut meats, 2 tablespoons molasses, 1 teaspoon soda, 1 tablespoon hot water, 1½ cups sour milk.

Mix graham flour and white flour with salt, sugar and nuts. Add sour milk and molasses and mix thoroughly. Dissolve soda in hot water and stir into mixture. Turn into a buttered and floured bread pan and bake 45 minutes in a hot oven.

**Boston Brown Bread.**

Two cups graham flour, 1 cup white flour, 2 cups corn meal, 1 cup molasses, 1 cup sour milk, 1 cup sweet milk, 1 teaspoon soda, 2 teaspoons salt, 1 tablespoon melted butter.

Mix graham flour, white flour and corn meal with salt. Dissolve soda in sour milk and add to first mixture. Add remaining ingredients and mix thoroughly. Turn into buttered and floured baking powder cans and steam three hours. Then bake in a moderately hot oven for 15 minutes.

(Copyright, 1923, NEA Service, Inc.)

*Mrs. Rose Peters*

**Toronto Woman Advises Young Mothers**

Toronto, Ont.—"During all my years of wifehood and motherhood I have had such great comfort from the use of Dr. Pierce's Favorite Prescription that I do not hesitate to recommend it to other women who need strength and help during expectancy. Favorite Prescription relieved me of all nausea, or sick stomach, and kept me well and strong. I took this splendid tonic and nervine during each of my four confinement periods and I feel quite sure that my babies were just as greatly benefited as I myself, for they were plump and exceedingly healthy from the first moment."—Mrs. Rose Peters, No. 257 Sackville Street.

Health is most important to every woman. You cannot afford to neglect it when your neighborhood druggist can supply you with Favorite Prescription, in tablets or liquid. This Prescription is made in Dr Pierce's Laboratory in Buffalo, Ont. Send 10 cents for a trial package.

## FIRE BRIGADE WAS ON PICNIC

**So Peterborough Man on Holiday in England Went to the Rescue.**

Mr. Chas. Thorpe, of the firm of Grant and Thorpe, who, with Mrs. Thorpe, has been spending his vacation in England, figured in an exciting incident a few weeks ago. While he and his brother were at Shoreham on their way home from a picnic an alarm of fire was sounded and they saw flames and smoke issuing from a near-by cottage window. On running to the scene it was found that the cottage was locked and it was reported that there was a child upstairs. To make matters worse, all the volunteer fire brigade were away for the day for a picnic.

Nobody in the crowd seemed to know what to do, so the Peterboro electrician and his brother secured a ladder, pulled themselves up to the window sill and broke the glass, to find that there fortunately was no child there. Then they broke in the back door and discovered the back staircase on fire. They organized a bucket brigade, and got the fire under control, and other volunteers arriving with the fire hose to finish the job. Their efforts saved a row of cottages that would undoubtedly have caught fire.

## A. J. COLE PROVED A VERY ZEALOUS WORKER

In the report regarding splendid work done by St. George's Men's Club in the basement of the church A. J. Cole's name was inadvertently omitted. Mr. Cole was one of the most zealous workers and mainly responsible for the painting and decorating.

St. George's Harvest Festival will be held on Friday evening, Sept. 28, at 8 o'clock, when Rev. A. W. McKenzie principal of the Grove School Lakefield, will be the preacher.

## NEAR FIVE-MILLION MARK.

WASHINGTON, Sept. 12.—Early returns from Red Cross chapters throughout the country showed total contributions to Japan relief of $4,854,000, and forecast passing of the $5,000,000 minimum during the day.

Omaha, Neb., has a water shortage. May be one in New York. New Yorkers haven't looked to see.

They are making substitutes for coal. This winter you may have to sit in somebody's lap to get warm.

SANTAL MIDY CAPSULES — Safe, Successful — Each Capsule bears name SANTAL MIDY — Beware of counterfeits — Don't Take Drugs to Relieve CATARRH of the BLADDER

## ADVENTURES OF THE TWINS

By Olive Roberts Barton

**TIPPY TRADE MOUSE.**

Nancy and Nick stayed with Mister Gallop in his rocky cave when they were not travelling around with him on their ponies.

Each of them had a nice soft bed made out of smelly pine needles and covered with soft Indian blankets.

At night when Snow and Blackie and Echo, the three ponies, were out eating sweet grass, and the leaves of mountain daisies, which they dearly loved, their little master and mistress and the wee fairyman were dreaming fine dreams of new adventures.

But one night, while they were sound asleep and dreaming dreams by the yard, something more real was happening.

Tippy Trade Mouse peeped in.

The cave was as dark as a fruit cellar because the moonlight and the starlight couldn't leak in, but Tippy Trade Mouse's eyes were just made for the dark, and he could see everything.

He sniffed at Mister Gallop's lasso and his high cowboy boots, and he sniffed at Nancy's clothes laid in a neat pile over a chair back, and he sniffed at the magic shoes standing in a neat row under the beds.

Then he came to Nick's clothes laid in a pile at the foot of his bed read yti jump into in the morning.

Tippy Trade Mouse jumped up and sniffed at Nick's clothes. "Ah, ha!" he said, winking his bright little eyes. "Here's the very thing I've been wanting!" And he took Nick's shirt in his teeth and dragged it out into the moonlight.

Then he set to work and chewed and chewed and chewed. "I mustn't make a hole!" he kept saying. "That wouldn't be nice of me at all! I mustn't make a hole. I'll have to be very careful."

After a while he finished what he was doing, and dragged th shirt back again.

Then he went away carrying something in his mouth.

And by and by he came back carrying something else in his mouth and laid it in the shirt.

This he did six times. Then he left for good.

"Oh, look!" cried Nick when he went to put his shirt on next morning. "Somebody's cut all the buttons off my shirt and left six little stones instead."

"It's Tippy Trade Mouse, as sure as anything," said Mister Gallop. "He is always trading something for something else, and nobody knows what he wants it for."

(To be continued.)

## The Million Dollar Doll

By C. N. and A. M. Williamson

*Authors of "The Lightning Conductor"*

(Continued from Yesterday.)

**WHO'S WHO IN THE STORY**

**Teresa Desmond,** (Terry), lovely and unbelievably innocent, is impersonating her beautiful half-sister. **Juliet Divine,** known as the Million Dollar Doll Whose sketchy career is unknown to Terry. **Miles Sheridan,** Terry's 'Dram Prince,' furnished the money for her convent education when she was a child. His wife is making him wretched with her infidelity and in order to facilitate her obtaining a divorce, Miles offers the Million Dollar Doll $20,000 to take a yacht trip with him. Juliet is unable to take the trip herself, but working on her little sister's gratitude to Miles, she persuades Terry who is an exquisite counterpart of herself, to take her place.

**Betty Sheridan,** Miles wife, is deeply in love with **Paul di Salvano,** a handsome Italian. **Eustace Nazlo,** a wealthy Greek who does not know of Terry's relationship to Juliet, is in love with the younger girl. **Mrs. Harkness,** Miles' old servant, is Terry's maid on board the yacht. Her early disapproval of "The Million Dollar Doll" is swiftly disappearing under the influence of Ferry's child-like Charm. But 'the Prince' is cold and hostile. He has no desire to be friendly with this notorious young person, in whom he does not recognize the little girl he befriended so long ago.

A storm comes up and Terry is frightened until Miles appears.

**A Prince's Solitude**

"I heard you'd hurt yourself today," he said pausing in the doorway. "You sprained your ankle, didn't you?"

No longer had the girl to strive for courage. She felt no fear at all. Miles had come. He looked almost kind. He was here on purpose to ask how she was.

"Oh, no, I didn't sprain my ankle, thank you," she answered cheerfully. "It was only a little wrench. I shall be all right tomorrow."

"Good!" said Sheridan. "This yacht isn't much of a place for invalids—with no doctor on board. I suppose I must be an optimist, not to carry one. We've had one casualty today. I'm glad you don't call yourself another! Are you bearing up fairly well through this row?"

"Yes," said Terry. "I—I don't mind much when I'm out here. I felt—a little lonely in my cabin. I saw a mouse drowned once, in a small trap—sunk in a tub. I dreamed of it afterwards. I'm sure it would have been better for the mouse just to be thrown into the water, if it had to be, without the trap."

"I agree with you," answered Sheridan. He felt a slight stirring of sympathy for the girl, and was pleasantly surprised that she should make light of her accident, instead of exaggerating her sufferings, as women of her type do.

He had come below, not because he wished to see Miss Divine or talk with her; but she was after all more or less of a human being: she was handicapped by the mischance of hurting her ankle, whereas this storm was bad enough to try the nerves of any robust person unaccustomed to the sea, and in love with life.

He had felt that it would be only decent to reassure her; and Roberts having said that Miss Divine preferred not to go back to her stateroom, Sheridan had expected to find her hysterical. "You mustn't dwell on the memory of that mouse," he went on.

"I wasn't thinking of it till just before I spoke," said Terry.

"You were thinking of something worse, I daresay."

"A verse in a poem I learned at the Convent came into my head," she answered.

"What verse?" Sheridan wanted to know.

Terry repeated it.

"The Great Third Wave!" he echoed. "That never a swimmer shall cross or climb! One doesn't like to think there's a barrier so formidable that it's useless even to try passing over it."

"I think—you would try," said the girl, in a small voice, like a child's.

Sheridan came a few steps further into the room. "You think I would, do you?" he asked. "But you know nothing whatever about me, Miss Divine. So how can you form any opinion?"

"I suppose I can't," faltered Terry.

"You made the remark, then, for the pleasure of hearing your own voice in the midst of the storm? I don't quite believe that."

"No. I mayn't know anything about you; but I have formed an opinion."

"Ah! I ought to be flattered that you should take the trouble! So you think, if I met the uncrossable Wave in my path, I'd try to cross it?"

"Yes."

"Then what would happen?"

"You—might cross it."

"Thank you! You're not a fatalist, evidently. You don't believe that a man's destiny is decided before his birth; as the Arabs say, 'his fate is hung round his own neck'."

Sheridan hardly expected an answer to this question. He was rather battered by his experiences on deck, and this interlude was amusing him faintly, that was all.

The intellectual equipment of a Doll wasn't likely to include ready-made theories upon fate, unless from the palmist or fortune-teller's point of view. But Miss Divine didn't giggle or look vague.

"I wonder if the Arabs don't mean that we make our own fates by the way we act, every day of our lives," she ventured. "Like that, our fate would be hung round our own necks, wouldn't it? I used to wonder about that, among lots of other things, when I was at the convent."

"This is the second time you've spoken of a convent," said Sheridan. "Were you at school in a convent?"

Terry flushed. She felt that she'd been indiscreet in referring to her past, and that Julia would be angry.

"Yes, I was," she had to admit.

"And was what you've just said one of the maxims you learned from the nuns?"

"Oh, no. They only taught us to be good. They didn't try to convert us to their religion. They left us to our own."

"Indeed! And what was yours, if I may ask?" Sheridan enquired with a rising inclination to laugh. The religion of a Juliet Divine—if any—should be a quaint product!

"Why, I—I never heard much about religion at home," Terry confessed. "My father came from a Catholic family. He wasn't a Catholic himself, or anything at all, yet he wouldn't let mother bring me up in her church. I just thought out a religion for myself. "You see one felt as if one had to do it!—the Convent garden was so sweet, and quiet—and I'd always loved gardens! The stars looked so near. The sound of the bells was lovely, too, and put thoughts into one's head.

"I don't believe, though, Mr. Sheridan, that you really want to know about my religion. You are only—making a little fun of me."

## COLD WEATHER DOES NOT DETER DANCERS

**Rye's Pavilion Presents An Attractive Scene These Nights.**

Though the majority of people hug the fire these chilly nights, the dancing public still have a pavilion right in the city open. Dances are still being held at this popular resort at the Street Railway Wharf every Monday, Wednesday, and Friday nights. By the shutter arrangement of the Pavilion, the dancers can have the atmosphere either warm or cool as the weather changes. One notices that on the coolest nights, with the shutters down, the Pavilion is comfortably warm and the dancers discard their cloaks and coats. There are spacious grounds for the parking of automobiles and also for the benefit of the spectators. A convenience, however, which the dancers enjoy is the street car service to the door and especially the midnight car service. This is the car which calls at the Pavilion first and then meets the midnight train.

Novelty dances are held every Friday night, and some of these specialties are new events to the dancing public of Peterborough. These novelty dances always attract a good attendance of spectators, who appear to take as much interest in the events as do the dancers. The balloon dance, with its attendant fun, still remains the favourite among the novelty dances, judging by the crowds that throng the Pavilion.

Careful attention is paid by Mr. Rye and his staff of attendants to the dancing, and everything is done to keep the Pavilion clean and orderly for the benefit of the public.

The orchestra is courteous and obliging and willing to render any service to selections the dancers may ask for. With the great variety of selections, some idea may be had as to the work involved when special numbers are called for.

With present weather conditions, it is expected this Pavilion will be open for some time yet this year.

## ISSUES A WARNING.

A warning to merchants and business men in general has been received by Chief of Police S. Newhall from the secretary-treasurer of the Chief Constable's Association of Canada. Certain men are reported active in soliciting advertisements for a souvenir booklet to be issued in connection with next year's police chief convention, representing that the proceeds will go to the benefit of the Association.

So far as Chief Newhall knows no such representation have been made here. A representative of the booklet came through Peterborough, but solicited the advertising legally, and bore credentials from prominent Chiefs of Police and other authorities. He did not represent that he was soliciting on behalf of the Chief Constable's Association.

Chief Newhall warns that any person soliciting advertising should be asked for credentials, or the Chief notified.

## REGULAR MEETING COUNCIL OF CAVAN

**Bylaw Striking Schools and Other Rates Adopted—Accounts Passed.**

MILLBROOK, September 12. — A regular meeting of the Cavan Council was held on the above date, with the members all present. The minutes of the last meeting were read and adopted.

A communication was read from L. V. Love, equipment engineer of Provincial hoghways, acknowledging the receipt of letter from Cavan Township, stating that they would accept the concrete mixer No. 23 at a price of $275.

Bylaws Nos. 633 and 634 were passed striking the several schools and other rates to raise money for the current year. County rate is 10 5-10 mills; Township rate 4 mills, general school rate 5 mills, and Long Swamp rate of 4-10 mills.

The following accounts were paid: Board of Helath, session $8; J. H. Earl work men and teams, $34; cedar $19.15, total $53.15; H. Bryans, hauling stone, $25; Pedlar People, acct pipe, $118.61; C. W. Richards, on printing contract, $40; M. E. Hutchinson, work men and teams, $20; J N. McGill, expenses re S. S. No. 11, $9.40; L. J. McCamus, $9.55; R Lunn damages by road to pit, $5; W. H. Lang, acct. cedar, $7; Council pay, $20; Com. Work, Reeve, $4; D. Reeve, $2; Coun. Elson Fallis, $4; Hooten, $4; total $32; J. N. Gill, salary, $37.50

## DEATHS IN EARTHQUAKE ESTIMATED NOW 150,000

TOKIO, Sept. 12.—(Canadian Press).—Deaths from earthquake, fires and tidal waves in and around Tokio, were estimated to-day at one hundred and fifty thousand. Groups of one hundred and more bodies have been found in various places.

Dysentry is prevalent in stricken area.

Duty on building materials has been removed. Reactional earthquakes have fallen in number to twenty daily.

## NEGOTIATIONS REACH A DEADLOCK ON THE RUHR

LONDON, Sept. 12. — (Unjted Press)—Franco-German negotiations to reach a basis for resumption of discussion of the question of reparations and occupation of the Ruhr, has reached a deadlock a Central News Despatch from Berlin said today.

The French are not satisfied with the guarantees offered by Germany the dispatch said, adding however, that negotiations are continuing.

## PLASTERERS' PAY NOW $15.00 PER DAY.

CHICAGO, September 12. — The plasterers stepped into the plutocrat class here on Monday when they went to work under a new wage scale which gives them $15.00 a day.

This scale, while entered into informally by the builders and the plasterers is considered as binding as a written agreement.

Corns Just Say Blue-jay

The simplest way to end a corn is Blue-jay. Stops the pain instantly. Then the corn loosens and comes out. Made in clear liquid and in thin plasters. The action is the same.

At your druggist

Across the ATLANTIC

*By Short Sea Trip*

Only four days Open Sea from Montreal and Quebec by Canadian Pacific Empresses—Giants of the St. Lawrence Route to Europe—and luxurious Monoclass (one class) Cabin Ships. Everything Canadian Pacific Standard — there is none better Sailings every few days.

*Further information from local steamship agents or*

H. B. BEAUMONT, Gen. Agent Pass. Dept., 1 King St. E., Toronto.

Canadian Pacific IT SPANS THE WORLD

WILSON'S FLY PADS

Kill them all, and the germs too. 10c a packet at Druggists, Grocers and General Stores.

BUY YOUR FURS from the new manufacturer just opened at 311 GEORGE STREET.

Ladies' Fur Coats, up from $50.00
Ladies' Fur Setts, up from .. $6.00
Fur Trimming by the yard.
Repairing and Re-modelling.
35 Years' experience.

LITTNER *Furrier*

Firm Crisp Pickles ARE ALWAYS THE RESULT WHEN YOU USE

Parke's Pickle Mixture

No other spices required and no guesswork as to quantities. Makes plain, sweet or mustard pickles.

35c. a Package.

BOND'S DRUG STORE COR GEORGE AND HUNTER ST.

# FORD and FORDSON

*A Cordial invitation is extended to everybody to visit our exhibit at the Peterborough Exhibition, consisting of a full line of*

*FORD MODELS*
*FORDSON TRACTORS*

*Wood Bros. Grain Threshers and a number of power farming machines.*

*Duffus Motor Sales*
*Peterborough*

# The Examiner's Pictorial Page

P. C. Larkin, Canadian high commissioner at London, and Mrs. Larkin left recently from Quebec for England on the steamer "Montrose."

Miss Marguerite Clarke was chosen by popular vote as the "Queen" of the Norfolk fair in Simcoe, Ont., this month.

Henry Barnet, who is one of the attractions on the midway at the C.N.E., is proud of his 694 pounds of bulk. As a contrast he picked up two full-grown midgets in his arms who are also entertainers in their own way.

Peggy Worth, movie star, has sailed for London to appear in a production, which she will accompany back to America.

Hubbie says she is an expert at boiling water. She is Miss Fern Oakley, formerly of the Zeigfeld Follies and an ex-Torontonian, who is visiting her home town with her husband, J. W. Crosby, of New York.

"A friend in need is a friend indeed." Even dogs sometimes enjoy a drink at a fountain.

This gorgeous lighting effect is produced at the Canadian National Exhibition during the fireworks display before the grandstand.

William B. Leeds is the only son of the late Princess Anastasia, who died recently in London. He is seen with his bride, Princess Zenia, second daughter of the Grand Duke of Mikhailovitch of Russia.

Miss I. H. Hatt won the high jump at the recent meeting of the Women's Athletic Association at Bromley, England.

this photographer, who has selected this location to secure a picture of the progress of a memorial in Virginia.



Sergt. John W. Adkins, U.S.M.C., is acclaimed to be the world's greatest long range marksman. He never shot a rifle before he became a "leatherneck" five years ago.

This advanced sport costume is worn by Miss Allentown, who represents her vicinity in the Atlantic City beauty pageant.

Thousands of children lined up to cheer the Prince of Wales while he passed through the village of Nairn to open a bazaar.

Jim Jeffries, former heavyweight champion, has about completed his work on evangelism. He will soon start on his tour as a lecturer on "The Unification of the White Race."

Miss Eileen Snyder will represent her home town of Syracuse at the Atlantic City pageant.

J. O. Anderson, the Australian Davis Cup captain, is seen shaking hands with "Bill" Johnston after their match, which the former won.

# LINDSAY SPRANG BIG SURPRISE ON CURLERS THIRD GAME NECESSARY

### Classics Got the Jump on Alex. Kay's Youngsters Yesterday, Winning an Exciting Game By 5-4.

### WON IN THE FIRST.

The Lindsay Classics sprung a surprise in the second game of their Midget O.B.A.A. series with the local Curlers at Riverside Park yesterday when they beat Alex Kay's youngsters 5 to 4 in an exciting battle, thus sewing up the round. The teams tossed after the game to see whether the third game would be played in Lindsay or Peterboro and the Peterboro crew won the toss so that the deciding fixture will take place at Riverside Park on Friday afternoon.

It should be a hummer.

Lindsay, beaten 12-9 at home last Thursday tore into the Curlers in the first inning of yesterday's clash and practically won the verdict then and there by bunching four hits with a Peterboro error to give them four runs. Carl Woods the Peterboro heaver had them pretty well tied in a knot after the first frame, holding them to one unearned run for the balance of the game but the Petes could not grab off enough runs to pull the fixture out of the fire although they made it close, having the tieing run on third when the last man was retired in the ninth.

The Lindsay kids played fine ball and their victory was merited. and effective throughout and retired Morin their little pitcher was steady seventeen of the Petes by the strike-out rout. He was given good support too.

The fielding of Fleming in left field for the Petes, and the snappy defence work of Woods, with a running catch of a foul fly by Forbert the Lindsay third baseman, where the fielding features of the fixture.

It was an exciting game of ball and the play off here on Friday should attract a flock of fans.

**First Inning.**

Lindsay—Babcock singled between short and third. Fox was safe on Barrie's high throw, Babcock going to third. Cook beat out a tap in front of the plate, filling the bases. Forbert singled back of short scoring Babcock and Fox. Board fanned. Switzer fouled to Barrie. Wileman singled to right, scoring Cook and Forbert. Wileman stole second. Woods tossed out Ferguson. Four runs, four hits, one error.

Peterboro—McDonald rolled to Morin. Barrie fanned. Woods was thrown out by Morin. No runs, hits or errors.

**Second Inning.**

Lindsay—Morin struck out. Babcock flied to Fleming. Fox popped to McLeish. No runs, hits, or errors.

Peterboro — McLeish doubled to centre. Baker struck out and McLeish went to third when Babcock dropped the third one and had to throw the batter out a first. Fraser singled through the box scoring McLeish. Fraser stole second. Morin threw out Fleming, Fraser going to third. Ecobichon fanned. One run, two hits, no errors.

**Third Inning.**

Lindsay—Cook rolled to Woods. Forbert died the same way. Board singled to left. Baird threw out Switzer. No runs, one hit, no errors.

Peterboro—Baird struck out. McDonald also fanned. Barrie fanned, making three strikeouts in a row for Morin. No runs, hits or errors.

**Fourt Inning.**

Lindsay—Wileman rolled to McDonald. Ferguson fanned. Morin went to second on Barrie's high throw. Babcock fanned. No runs, or hits, one error.

Peterboro— Woods tripled to left. McLeish singled to right, scoring Woods. Baker singled to right, sending McLeish to third. Fraser fanned. McLeish scored on a passed ball. Fleming struck out. Ecobichon fanned. Two runs, three hits, no errors.

**Fifth Inning.**

Lindsay—Fox rolled to Woods. Cook flied to Ecobichon. Forbert singled to third and stole second. Barrie threw out Board. No runs, one hit, no errors.

Peterboro—Baird fanned. McDonald rolled to Cook. Barrie singled to left. Woods forced him at second, Board to Fox. No runs. one hit, no errors.

**Sixth Inning.**

Lindsay—Switzer fanned. Wileman flied to Fleming. Ferguson struck out. No runs, hits or errors.

Peterboro—McLeish was safe on Forbert's high throw to first. Baker fanned. Fraser hit to Board, whose throw to second was too late to get McLeish. Fleming popped to Fox. Ecobichon struck out. No runs, or hits, one error.

**Seventh Inning.**

Lindsay—Morin popped to Baird. Babcock beat out a hit to Baird, going to second on the second baseman's bad throw. Fox singled to short. Cook fanned. Forbert raised to Barrie. No runs, two hits, one error.

Peterboro—Baird rolled to Forbert, McDonald fanned. Barrie walked and stole second. Woods beat out a hit to third and stole second. McLeish hoisted to Fox. No runs, one hit, no errors.

**Eighth Inning.**

Lindsay—Board was thrown out by Woods, a smart play by the pitcher. Switzer fanned. Wileman was safe on McLeish's fumble and stole second. Ferguson beat out a hit to Baird. Morin was safe on a roller to Barrie, Wileman scoring. Babcock was thrown out by Barrie. One run, two hits, one error.

Peterboro—Baker fouled to Forbert, a nice catch by the third baseman. Fraser fanned. Fleming walked and stole second. Vincent batting for Ecobichon struck out.. No runs, hits or errors.

**Ninth Inning.**

Lindsay—Fox flied to Fleming. Cook hit safely to third. Forbert flied to Fleming. Board hit to McDonald who got Cook between third and home but he got back safely to third when Barrie dropped the ball. Switzer fanned. No runs, one hit, one error.

Peterboro—McDuffee batting for Baird fanned. McDonald doubled down the right field foul line. McDonald stole third. Barrie fanned. McDonald scored on a wild pitch. Woods got a life when Cook dropped Babcock's throw and stole second and third. McLeish rolled to Board. One runs, one hit, one error.

| Lindsay | AB | R | H | PO | A | E |
|---|---|---|---|---|---|---|
| Babcock, c | 5 | 1 | 1 | 15 | 3 | 0 |
| Fox, 2b | 5 | 1 | 1 | 3 | 0 | 0 |
| Cook, 1b | 5 | 1 | 2 | 8 | 0 | 2 |
| Forbert, 3b | 5 | 1 | 2 | 1 | 1 | 1 |
| Board, ss | 5 | 0 | 1 | 0 | 2 | 0 |
| Switzer, lf | 5 | 0 | 0 | 0 | 0 | 0 |
| Wileman, rf | 4 | 1 | 1 | 0 | 0 | 0 |
| Ferguson, m | 4 | 0 | 1 | 0 | 0 | 0 |
| Morin, p | 4 | 0 | 1 | 0 | 3 | 0 |
| | 42 | 5 | 10 | 27 | 9 | 3 |

| Peterboro | AB | R | H | PO | A | E |
|---|---|---|---|---|---|---|
| McDonald, ss | 5 | 1 | 1 | 0 | 2 | 0 |
| Barrie, 3b | 4 | 0 | 1 | 2 | 2 | 3 |
| Woods, p | 5 | 1 | 2 | 0 | 5 | 0 |
| McLeish, 1b | 5 | 2 | 2 | 12 | 0 | 1 |
| Baker, c | 4 | 0 | 1 | 7 | 3 | 0 |
| Fraser, rf | 4 | 0 | 1 | 0 | 0 | 0 |
| Fleming, lf | 3 | 0 | 0 | 4 | 0 | 0 |
| Ecobichon, m | 3 | 0 | 0 | 1 | 0 | 0 |
| Vincent, m* | 1 | 0 | 0 | 0 | 0 | 0 |
| Baird, 2b | 3 | 0 | 0 | 1 | 1 | 1 |
| McDuffee ** | 1 | 0 | 0 | 0 | 0 | 0 |
| | 38 | 4 | 8 | 21 | 13 | 5 |

* Batted for Ecobichon in the eighth.

** Batted for Baird in the ninth.

| By innings: | R | H | E |
|---|---|---|---|
| Lindsay ..... 400000010— | 5 | 10 | 3 |
| Peterboro ..... 010200001— | 4 | 8 | 5 |

Two base hits—McLeish, McDonald. Three base hit—Woods. Struck out—by Morin 17, by Woods 9. Bases on balls—off Morin 2. Left on bases—Lindsay 10, Peterboro 8. Wild pitch—Morin 1. Umpires—Chambers (Bowmanville) at the plate; Johnston (Peterboro) on the bases.

## Big League Standings

| INTERNATIONAL. | Won. | Lost. | P.C. |
|---|---|---|---|
| Baltimore | 100 | 51 | .662 |
| Rochester | 94 | 61 | .606 |
| Buffalo | 79 | 75 | .513 |
| Toronto | 77 | 75 | .507 |
| Reading | 73 | 77 | .487 |
| Syracuse | 67 | 85 | .441 |
| Newark | 59 | 90 | .396 |
| Jersey City | 59 | 94 | .386 |

| NATIONAL. | Won. | Lost. | P.C. |
|---|---|---|---|
| New York | 86 | 52 | .623 |
| Pittsburgh | 79 | 55 | .590 |
| Cincinnati | 78 | 57 | .578 |
| Chicago | 72 | 62 | .537 |
| St. Louis | 69 | 66 | .511 |
| Brooklyn | 64 | 68 | .485 |
| Philadelphia | 44 | 87 | .336 |
| Boston | 44 | 89 | .331 |

| AMERICAN. | Won. | Lost. | P.C. |
|---|---|---|---|
| New York | 86 | 45 | .656 |
| Cleveland | 71 | 57 | .555 |
| Detroit | 65 | 60 | .520 |
| St. Louis | 65 | 62 | .512 |
| Washington | 62 | 67 | .481 |
| Chicago | 58 | 69 | .457 |
| Philadelphia | 54 | 73 | .425 |
| Boston | 49 | 78 | .386 |

# TROTTER BROKE THROUGH FENCE

### Ran Away Prior to Start of $10,000 Race.

SYRACUSE, Sept. 11.—Taurida, Alonzo McDonald's fleet little bay mare, won the 2:08 Empire State $10,000 trotting stake here this afternoon, the Grand Circuit feature, from a speedy field of six trotters, beating out Clyde The Great and Favonian, the favorites.

Tauria, which was second to Tommy Murphy's Pearl Benboe at Hartford, in the $10,000 Charter Oaks Stake last week, showed a wonderful burst of speed on the stretch in both the second and third heats. Favonian took the first heat after a brush with Tommy Murphys' Clyde The Great, Taurida placing third in this heat. Taurida trotted the fastest competititve mile of her career in the second heat when she was clocked in 2:04 1-2.

Just prior to the start of the Empire State Trotting Stake, Fayette National ran away and crashed into the fence, upsetting McKay and breaking the sulky into fragments. Police in an attempt to stop the gelding, crashed into Tommy Murphy, piloting Clyde The Great, upsetting the sulky and dumping Murphy to the track. Clyde The Great was captured after a short run when forced into the fence by a trooper. His flank was scraped and Murphy's shoulder was injured, but the pair went to the stables for repairs and reappeared to race in the $10,000 event.

Coolidge says he doesn't eat beans After the navy vote.

# WILLIAMS HITS TWO HOME RUNS

### Total Now Thirty-Seven, Two More Than Ruth.

PHILADELPHIA, Sept. 11.—Cy Williams, of the Phillies hit two balls over the right field wall to-day for his 36th and 37th homers of the season, aiding his team mates to an 11 to 3 victory over Brooklyn. He now leads Babe Ruth by two home runs.

Mitchell held the visitors safe until the ninth when, with two on base, Neis hit a home run, saving his team from a shutout. Score:

Brooklyn . . . .000 000 003— 3 6 1
Philadelphia . .022 001 15x—11 13 1

Ruether, Smith and Taylor; Mitchell and Wilson.

**Pittsburgh Increases Lead.**

CINCINNATI, Sept. 11.— Pittsburgh strengthened its hold on second place by winning the final game of the series from Cincinnati to-day, 4 to 3. Benton pitched well, but his support in the early innings was ragged, accounting for three of the Pirate runs. Morrison held the locals to five hits, two of which were triples by Duncan and Burns, which accounted for the three runs made off him .It was Morrison's twenty-second victory of the season. Score:

Pittsburgh. . . .121 000 000—4 8 0
Cincinnati. . . . .010 000 020—3 5 2

Morrison and Schmidt; Benton, McQuaid and Hargrave.

**Kelly's Perfect Batting.**

BOSTON, Sept. 11.—The world's champions continued their heavy hitting against Boston to-day, winning, 10 to 0. Kelly, with a home run, double and two singles, out of four times at bat, was the feature hitter. John Watson, New York pitcher, who was suspended yesterday for breaking training rules, rejoined the team to-day and practiced with his team mates, who have guaranteed to Manager McGraw his good behaviour for the rest of the season. Score:

New York . . . .020 430 100—10 17 0
Boston . . . . .000 000 000— 0 6 0

Scott and Snyder, Gaston; J. Barnes, Oeschger, Cooney and E. Smith.

## PUZZLING PLAYS

**THE PLAY**

Here is a rather unusual play that came up in a recent minor league game. The unusual situation was created because of over-anxiety on the part of the catcher of the team in the field.

With a runner on third base and one out, the team in the field elected to try the "squeeze" play in an effort to score the runner from third.

As the pitcher started to deliver the ball to the batsman, the runner on third, away to a big lead, dashed for the plate. The catcher, feeling that the big lead obtained by the runner would insure a successful completion of the play, pushed aside the batter and received the pitch in front of the plate, touching out the runner as he slid in.

The umpire ruled that the runner from third was entitled to score because of the actions of the catcher, also granted the batsman first base.

Did the umpire render the correct ruling?

**THE INTERPRETATION**

The umpire was correct in his ruling. The runner on third was entitled to score because the catcher in leaving the lines of his position technically committed a balk. In brushing the batsman aside and preventing him from bunting the ball, the catcher created an interference which entitle the batsman to first.

The rule covering this play says: "In the event the base runner is trying to score from third base on a 'squeeze' play, a 'balk' and also an 'intereference' should be called if the catcher runs out in front of the plate to catch the ball. The runner from third shall be allowed to score and the batsman entitled to first base."

# EHMKE HOLDS THE YANKS TO ONE HIT

### Hero of Record No-Hit Game Nearly Repeated.

NEW YORK, Sept. 12.— (Canadian Press)—Howard Ehmke, who pitched a no-hit game against Philadelphia on September 7, held the American League champions to one scratch hit here today, Boston defeating the Yankees in the last game of the series, 3 to 0. Witt, the first player to face Ehmke, hit a pizzling bounder toward Shanke, which he cuffed with his glove, and recovered it too late to retire the fast Witt. George Pipgras, a young pitcher from the South Atlantic Association started his first game of the season for New York and made a good showing. Three of the six hits off Pipgras were made by pitcher Ehmke. Score:

Boston ..... 000000300—3 6 1
New York ..... 000000000—0 1 1

Ehmke and Picinich; Pipgras and Schang.

**NO SCORE IN SOCCER GAME.**

LONDON, Sept. 12.—(Canadian Press)—Nelson and Southampton played a goalless tie in their scheduled match today in the second division of the association football league.

# FIGHT FANS ARRIVING ALREADY IN NEW YORK

### Crowd at Ringside Friday Night Will Be Unusually Cosmopolitan.

### WAGERS REPORTED.

NEW YORK, Sept. 12.—(Canadian Press).—New York has become the fight fans' mecca. The advance arrival today of boxing followers from various parts of the country, as well as from overseas, pointed to the gathering of one of the most cosmopolitan fight crowds in history when Jack Dempsey enters the ring at the Polo Grounds next Friday night to defend his heavyweight crown against the assault of Luis Angel Firpo.

It was indicated that from 20,000 to 30,000 spectators from beyond the limits of the metropolis will view the title struggle.

Preparations for handling the throng and arrangement of other details went forward rapidly today. More than 500 uniformed police, besides hundreds of plain- clothesmen will handle the crowd. Special regulations were promulgated for the handling of traffic.

Weather predictions for the fight were favorable but Rickard said that in event of postponement because of rain, the battle would be staged Saturday night.

Increased wagering on the outcome of the fight today was reported in sporting circles. One of the largest single bets reported was one of $2,800 to $2,000 that Dempsey would win by a knockout, the odds being 7 to 5. Several wagers that Dempsey would win were made at odds of 2½ to 1, a basis that has prevailed for several days.

# FIRPO'S FRIENDS GROW CONFIDENT

### Plan a Banquet With All the Trimmings As Celebration.

ATLANTIC CITY, N.J., Sept. 12.—(Canadian Press)—His mental and physical condition mirrored in his fire-sparkling eyes, Luis Angel Firpo tonight was declared ready for the world's title match with Jack Dempsey in New York and was placed "under wraps" until the sound of the battle bell.

As the day of the fight draws near Firpo's little band of faithful followers are growing more confident of victory. Already they have planned a banquet of celebration, employed an orchestra whose instruments are attuned to "get-in-your-bones" music of the Argentine and issued invitations. Already they have planned to make Firpo, "the champion," away from the curious crowds. A trip to Canada is contemplated.

"Luis," they say, "will win inside of six rounds."

The Latin gladiator upon whom their hopes have been pinned remains the great puzzle. He sits in an easy chair in the parlor of his cottage home, taking keen interest in everything that is said about everything but fights. He will not talk "shop."

Dan Washington, the trainer, pronounces Firpo in perfect condition. There were some knots in his muscles a week ago, especially in the left arm, but these have been whisked away under Dan's kneading fingers. His stomach seems like a piece of boiler plate and his legs are compared to those of Joe Stecher, the wrestler of "scissors" fame.

Firpo took all of his sparring mates on for one round apiece this afternoon. Frank Koebele speeded through the first round with the Argentine always on top of him; John Lester Johnson tried to hit Firpo in the second round; Young Bob Fitzsimmons went a round mostly at close quarters and Joe McCann swapped punches with the challenger in the final round. Firpo's blows always were held in leash.

**EXCELSIORS AND STUDENTS START.**

### Rugby Practices Bringing Out Candidates For Squads.

Rugby is getting off to a good start this year in Peterboro. The Collegiate held their first workout Monday afternoon at the Oval under the expert coaching of C. S. Brown. The P.C.I. team this year is not in as strong a position as it was at the same time last year, many of the old stars having graduated but nevertheless the coach holds the opinion that a good team of average weight can be turned out. A squad of players has turned out and light practice was begun.

The Excelsiors city league team also started its practices. The first was held last evening at Central Park. The following were out: E. Sheehy, L. Brown, P.C.I.; J. Turner, last year with R.M.C.; M. Sloan, Noel Risher, G. Webb. W. Ashmore, B. Cowan, P.C.I.; H. Griffin, J. Ward, J. McClelland, C. Perry.

Ross Dobbin is coach and Max Sloan manager. The next workout is tonight at 5.15 at the Central Park.

# LACOSTE'S DEFEAT IS TENNIS FEATURE

### Lost to Francis T. Hunter in Sensational Five-Set Match.

PHILADELPHIA, September 11.—Francis T. Hunter, former Cornell tennis captain and finalist in the world's championship tournament at Wimbledon this year, won the most sensational match of the second round of play in the United States National Lawn Tennis Singles Championship, on the courts of the Germantown Cricket Club this afternoon.

Trailing behind Rene Lacoste, the French school boy, in the first set, Hunter by a sensational rally pulled out a victory in a five set match.

The scores were 1-, 6-0, 1-6 and 6-3.

Wiliam T. Tilden II, national singles champion, romped to a victory in straight sets over Cedric Major of New York; W. M. Johnston, the world's champion, removed Jose Alonso, of Spain, from the tournament; Vincent Richards, of Yonkers N.Y., won from Harvey Snodgrass, of Los Angeles, and R. Norris Williams of Philadelphia advanced through default of Claude M. Butler, Mexican champion.

Four foreigners who won their matches to-day were B.I.C. Norton, the South African; Manuel Alonso, the dashing Spaniard; Jacques Brugnon, French Davis Cup Player, and F. R. Leighton Crawford of England.

# READING EASY FOR BALTIMORE

### Darkness Ended Tie in Toronto-Syracuse Second Game.

BALTIMORE, Sept. 11. — Jack Dunn's prospective 1923 champions stormed Al. Mamoux from the box in two innings and piled up enough runs to defeat Reading in the opening game of the series to-day, 8 to 4. Paddy Martin relieved Mamaux at the opening of the third and held the locals to three hits and no runs the rest of the way. Groves, who faced the Keys, held them to eight hits and fanned seven. Pitt, in centre field, had ten chances, nine of which he handled flawlessly. Score:

Reading.. . . . .010 003 000—4 8 2
Baltimore . . . .350 000 00x—8 13 2

Mamaux, Martin and Lynn; Groves and Cobb.

**Try Out Recruits.**

SYRACUSE, Sept. 11.—Syracuse tried out several new players to-day in the doubleheader with Toronto, the Leafs winning the first game, 3 to 1, and the second game being called in the eighth on account of darkness with the score tied. It will be played off to-morrow as part of another doubleheader. First Baseman Swansboro, late of the Saginaw Club ,made a very successful International League debut, his fielding and batting featuring the Stars' play. Second Baseman Gislason, of Syracuse made his first error since August 20. Scores:

First Game:'
Toronto.. . . . .000 000 030—3 9 0
Syracuse .. . . .000 000 001—1 7 0

Doyle and Vincent; Reinhart and McKee.

Second Game:
Toronto .. . . . .100 024 00—7 7 3
Syracuse.. . . . .030 220 00—7 9 4

Thomas and Hill; Shupe, Pierotti and Niebergall.

**Tail Enders' Battle.**

JERSEY CITY, N.J., Sept. 11. — With the score tied at the beginning of the sixth inning, Ted Musante walked Brainard and Miller, with one out ,and Sheridan's single and Duffey's sacrifice fly scored both runners and Newark defeated Jersey City, 4 to 2. Ellis held the Skeeters to three hits, while the visitors scratched Musante's delivery for eight. Ellis' victory was his fifth in as many starts this season against the Jerseys. A double-header will be played here to-morrow. Score:

Newark .. . . . .001 102 000—4 8 1
Jersey City . . . .020 000 000—2 3 1

Ellis and Greenate; Musante and Freitag.

**BROOKLYN LETS OUT TWO AND HAS RECALLED FOUR**

NEW YORK, Sept. 11. — The Brooklyn National League Club today announced the release of two players and the recall of four others who were placed out on options this year.

Those released are Catcher Hungling and Pitcher Clarence L. Brown, both of whom were sent unconditionally to the Des Moines Club of the Western League. Those recalled are Outfielder Turner Barber, from Atlanta; Infielder Walter Keeley, from Greenville, S.C.; Infielder William Mullen from Bridgeport, Conn.; and Infielder Ray Schmandt, from Houston, Texas Mullen will report next week, but the others will not report until next spring at the training camp.

**CINCINNATI BUYS PITCHER.**

CINCINNATI, O., September 11.—Tom Sheehan, star right hand pitcher of the St. Paul Club of the American Association, has been obtained by the Cincinnati Nationals, it was announced to-day. No players are traded for Sheehan, but a large sum of money is to be paid the St. Paul Club, it is said.

# C.G.E. GIRLS WIN EXCITING GAME

### Home Run in Ninth With Two On a Feature—Play-off With Colonials.

Chasing four runs across in the ninth and winning their game with the Colonials by 11-10 at Central Park yesterday evening, the C.G.E. girls finshed at the top of the second half of the softball schedule and will play off with the Colonials who won the first half, a week from Saturday.

The fighting spirt of the Canadian General girls carried them through to a well earned victory. In some respects the quality of ball was not up to the merit of some of the games that have been played in this league. Play was loose in spots, but it was redeemed by clever fielding. Both pitchers were rapped hard and often some of the hits going for extra bases. Miss Dorothy Hayes at second for C.G.E. starred in the field covering a lot of ground in fine style. Miss Sanford came through with the only home run, a timely clout in the ninth inning that sent two across ahead of the C.G.E right fielder and winning the ball game.

The C.G.E. scored in the first when Miss D. Hayes crossed the plate. Miss Plunkett scored for the Colonials in their half of the first. The C.G.E. failed to score in the second but Miss Greenhaugh scored for the Colonials. In the third the C.G.E. went on a rampage and crashed in four runs and holding the Colonials scoreless. The Colonials held the C.G E. down in the fourth and came across with two runs. The C.G.E. got another in the fifth but the Colonials made it 6-6 when they added two more in their half of the stanza. At the end of the seventh it was seven all. Then the Colonials broke loose when with two on bases Miss T. Wade slammed out a three base hit and then came in herself on a hit by a team mate. The Colonials lead of three loomed up large but the C.G.E. made the grade, Miss Sanford's long hit doing the trick, the C.G.E. netting four in all in the ninth. The Colonials didn't reach first in the final innings.

The lineups:

C.G.E.—McCarthy, cf; Hayes, 2b; Sanford, rf; Stapley, c; Taylor, 1b; Millard, p; E. White, lf; Bolon, ss; McLaren, 3b; D. White, ss.

Colonials—Plunkett, c; Bradshaw, 1b; T. Todd, ss; Mrs. Lee, p; M. Todd, 2b; Greenhaugh, ss; Sanders, 3b; T. Wade, rf; V. Wade, cf; D. White, lf.

Score by innings:

C.G.E. . . . . 104011004—11
Colonials . . . . . 110220130—10

After the game Dr. O'Brien presented each of the C.G.E. players with a box of chocolates.

**MARVELOUS POLO BY INDIAN TIGERS.**

### Toyed With the Famous Meadowbrook Team at Philadelphia.

PHILADELPHIA, Sept. 12. — (Canadian Press)—The Tigers of India defeated the Meadowbrook Polo Team, 9 goals to 7, in the International tournament at the Philadelphia Country Club today.

The foreign invaders exhibited a brand of polo that was nothing short of marvelous, in the first half simply toying with the famous Meadowbrook players. Their driving and well-directed shots had the team from Long Island bewildered at times.

The playing of Major Jaswant Singh, No. 1, for the Tigers, stood out above all others. In the first half he rode brilliantly, taking the ball down the field or receiving a pass from a team-mate and shooting it between the goal posts for four scores.

**MATCHED FOR SEPT. 28.**

NEW YORK, Sept. 12.—(Canadian Press)—The battle of the two champions is on again. Benny Leonard, lightweight king of the world, and Johnny Dundee, wearer of the featherweight crown, will meet in the Yankee Stadium, September 28.

Dundee appeared before the New York State Athletic Commission today and agreed to the new date for the bout, when Matchmaker Jimmy Johnston stated that Dundee was out of condition and in justice to the public he should be given time to get in shape.

*It's Easier*

—to shine them with "Nugget." A little rub produces a brilliant polish.

"NUGGET" Shoe Polish

BLACK—TAN—TONEY RED DARK BROWN AND WHITE


# DEMPSEY CUTS UP HIS HIRED HELP

### Champion in the Pink Breaks Up Training Camp

SARATOGA SPRINGS, Sept. 12.—(Canadian Press)—Trained to a state of physical perfection, Jack Dempsey virtually reached the end of his five weeks training grind for the defence of his title against Luis Angel Firpo at the Polo Grounds Friday night. The champion will wind up his conditioning tomorrow, exercising just enough to loosen up his muscles, but will not do any boxing.

Dempsey finished his boxing program this afternoon, with a four round workout against a trio of sparring partners. Experts said at no stage of his training had he worked so impressively. He was lightning fast on his feet, tireless in his savage attack and his punches were timed perfectly. He cast aside all restraint while boxing two rounds with Jack Burke, the Pittsburgh light heavyweight, unleashing his punches with such fury that Burke, bleeding and groggy, was on the verge of collapse.

George West, British middleweight, and Alex Trambitis, middleweight of Portland, Oregon, were the champion's other sparring partners for a round apiece. They, too, left the ring leg-weary and with bleeding mouths.

Throughout the workout, Dempsey breathed normally and perspired freely, indicating to his handlers that he is as "right" as skilled training can make him. His legs are lean and thin; his broad shoulders and trim upper body do not carry an ounce of fat.

The champion's sparring partners and other camp attendants packed their bags and departed immediately after today's workout. All of them were presented with ringside tickets by the champion.

# BETHANY PLAYOFF PORT HOPT TODAY

The play-off between Bethany and Oshawa, which was slated for Bowmanville this afternoon, has been transferred to Port Hope as the grounds in Bowmanville are not in condition. The teams will meet this afternoon on the Port Hope grounds.

**MEXICO STIRS TO TALES OF BURIED TREASURE**

MEXICO CITY, September 12 Associated Press). — Hunting for buried treasure, and a revival of the legends of hidden wealth, is noted throughout Mexico. The death of Francisco Villa in an ambsucade at Parral, with the resultant disappearance of the fear of that dread outlaw's vengeance if any of his supposed hidden hoards were discovered, is one of the causes of the revival.

From Acapulco comes a story of the discovery by an unnamed German of 15,000,000 pesos worth of gold and silver bars popularly reported to have been hidden by the Mexican revolutionary General Vicente Guerrero. He captured this bullion, it is said, from treasure trains hurrying from the Guerrero mines to Acapulco when it became plain that Spain's days of domination in Mexico were numbered.

An expedition has left San Pedro de las Colonias, Coahuila, in search of several million pesos worth of bullion, jewels, money and other valuable objects reported to have been buried in 1914 by Villa somewhere along the Parras road.

Treasure documents are being republished to prove the existence of a treasure said to total 20,000,000 pesos in gold and silver, hidden in a cave on the banks of the Rio Hondo, between Mexico City and Toluca.

This hoard is reported to have been accumulated by the revolutionary leader Antonio Balizan in raids conducted between 1812 and 1815 against Spanish bullion trains carrying metal from the mines of Sulteped and Temascaltepec. It has been sought before, and again is being hunted with renewed vigour.

**RE-OPEN CHURCH AT BAILIEBORO.**

### Port Hope Missionary and Family Safe in Japan.

BAILIEBORO, September 12. — The re-opening services in the Methodist Church were conducted by Rev. Mr. Richardson, pastor of the Cavanville Circuit, on Sunday, 8th September, at 10.30 in the morning and at 7.30 in th eevening.

At both services Rev. Mr. Richardson preached to a large congregation. Splendid music was rendered by the choir, while the organist, Miss Jean Dawson, presided at the organ.

The Methodist Church has recently been re-painted and decorated, and this makes a fine improvement upon the appearance of the building.

A special offering was asked for by the officials of the church, to which there was a generous response.

**Missionary Is Safe.**

Mr. Frederic Sneyd, of Port Hope, received a cablegram on Sunday from his brother, Rev. Herbert Sneyd, of Japan, who has for several years been a faithful worker in the mission fields there, that both he and his family escaped injury in the earthquake. Rev. Mr. Sneyd, with his family, was at the time of the disaster away from that region on holiday. He is well known by most of the residents of this village, having spent his boyhood days around Bailieboro. Mrs. George Lord of Bailieboro is also a sister of Mr. Sneyd. Last summer Mr. Sneyd and his family came back to Ontario on their first furlough since entering the mission fields. While home, they spent considerable of their holidays with friends around Bailieboro.

**Personals.**

Rev. R. M. Patterson conducted the services on the Cavanville Circuit on Sunday last in the absence of their pastor.

Mr. and Mrs. Charles Jewison and son John motored down from Toronto on Sunday, and are the guests of the former's sister, Mrs. H. Barnard.

Mr. and Mrs. William Bonus, of Toronto, are guests of Mrs. Bonus's parents, Mr. and Mrs. Thomas Wood.

Mrs. R. Storey and daughters, Misses Vedra and Helen, were guests at the home of Mr. and Mrs. Wilford Dawson on Sunday.

Mr. John Reid, of Toronto, is visiting friends around Bailieboro.

Although the ducks are still scarce on the lake, many hunters are camped along the shores, and are enjoying the pleasure of fishing at any rate. Some fine black ducks are being shot, but the weather has been too mild for the fall ducks to appear as yet.

Mr. and Mrs. Stillwell and family, of Toronto, are spending a few days at the home of Mr. W. Hibbard.

**BRIQUETING PAST ITS TEST STAGE.**

### Now Wise to Commence Manufacture in Commercial Quantities.

OTTAWA, Sept. 12.—(Canadian Press).—Following a lengthy conference yesterday with Hon. J. G. Gardiner, Minister of Public Works and Highways for Saskatchewan, and Hon. W. R. Clubb, Minister of Public Works of Manitoba. Hon. Charles Stewart, Minister of the Interior and Mines, stated last night that briqueting operations at Bienfait, Sask., which have been costing about $8,000 month have passed the experimental stage and experts of the Mines Department, believe that it would be wise now to install a battery there and commence the making of lignite briquets in commercial quantities.


Roll your own with ~
ORINOCO
It's easy

Capitol Entertainment

*Your Last Chance to See Blasco Ibanez*

Sensational Story of Love and Intrigue!

"ENEMIES OF WOMEN"

With Lionel Barrymore and Alma Rubens

You have been thrilled by this great novel—but the picture is even more gripping than the story. Gorgeous settings and intense action made it the GREAT picture of new season.

COMING THURSDAY

TOM MIX

and His Wonder Horse "Tony" in His Best Picture

"Soft Boiled"

# LAKEVIEWS WILL PLAY THE LEAFS

## Junior and Juvenile Champs at Riverside Park Next Saturday.

Lakeviews and Maple Leafs, Junior and Juvenile Champions of Eastern Ontario will play an exhibition game at the Riverside Park next Saturday afternoon at three o'clock. The teams will use the regular lineups with Whitehouse and Collins doing the battery work for the Lakeviews and Bradley and Delehaye for the Leafs. The two clubs are waiting for the final series for the Ontario Championship.

As no games have been scheduled for Saturday the exhibition contest will be put on to provide a week end bill for the fans and a good workout for the teams, against southpaw pitching. There will be no admission fee but a collection will be taken to help the clubs who have heavy travelling expenses in the final games.

Thorold and Hamilton Midgets have each won a game in their semi-final series and will settle the argument with a game at Grimsby on Saturday. The winner will meet the winner of the Lindsay-Peterboro series for the Midget championship of Ontario.

Two-in-one of Hamilton and the Guelph Cubs play the second game of the Juvenile semi-finals at Guelph next Saturday. The Hams. started well by winning the first game at home by 10 to 3, the local heaver holding the Cubs to one hit. The winners will meet the Maple Leafs in the finals.

Lakeviews are working out regularly in preparation for their final dash for the Junior championship. News from Western Ontario is meagre and it is not definitely known who the Lakeviews will meet in the championship series.

Oshawa and Bethany are playing off their tie in Bowmanville to-day and the winner will face Canadian Generals.

## LAWN BOWLING

The weekly fruit competition of the Lawn Bowling Club will be held to-night (Wednesday). All bowlers are invited. Rinks will be made up at 7.30 sharp.

### REFUSE BOX.

Weekly throw a quart of quicklime and a handful of characoal into the refuse box. Thus treated it will not betray its presence.

# FIRST FIELD DAY OF DOURO U.F.Y.P.

## Nearly Two Hundred Attended a Really Successful Event — The Prize-Winners.

The first annual field day held by the Douro Branch of the United Farm Young People of Ontario was a real success. Nearly two hundred people attended the event, which was held on the farm of William Garvey one mile south of Douro church.

An interesting programme of sports was run off, under the capable leadership of Joseph O'Connor and John O'Brien. At the gate, W. H. Allen and A. Carveth were in charge and a refreshment booth was supervised by Chas. E. Towns and Cyril Lee. Francis O'Brien and Wm. Garvey managed the soft ball teams, which put on two games one for girl players and one for boys.

The programme of events was as follows:

Race, boy 13 and under—Stewart Tedford 1st; Clement O'Brien, 2nd.

Race girls, 13 and under — Lizzie O'Leary 1st; Beatrice Moher 2nd.

Men's Race— Kenneth Cavanagh, 1st; William Towns, 2nd.

Three-legged race girls — Bettie Payne and Alberta Darling.

Fat Men's Race—Fred Walsh.

Women's Race—Mrs. H. Ayotte 1st; Mrs. P. O'Grady 2nd.

Women's Nail Driving Contest—Mrs. Edward Carlow.

Women's Wood Sawing Contest—Bessie Cavanagh.

Broad Jump—Martin Coughlin.

Quoits— John O'Brien and John Moher.

Shot Put — Martin Coughlin 1st; Fred Walsh 2nd.

Rail Throwing—Martin Coughlin.

Hop Step and Jump — Martin Coughlin 1st; Joseph Allen, 2nd.

Soft Ball Game Girls at 3 o'clock

Indian River U.F.Y.P.O.
Douro U.F.Y.P.O.
Won by Douro 12 runs to 5.
The lineup follows:

**Douro**

Seraphine O'Brien, p; Kathleen Towns, c; Katie Garvey, 1b; Hazel Heffernan, 2b; Mrs. J. O'Connor, 3b Florence Allen, ss; Laura McCarthy rf; Loretta Garvey lf.

**Indian River**

Alberta Darling, p; Lulu Bell, c; Bettie Payne 1st; Helen Tedford, 2nd; Laura Bowen 3rd; Annabel Carlow, ss; Bertha Tedford, rf; Ruby Bolton lf.

Soft Ball game, Boys at 5 o'clock.

Indian River U.F.Y.P.O.
Douro U. F. Y. P. O.
Won by Douro.
The line-up follows:

**Douro**

Frank O'Brien, p; Martin Coughlin, c; Leo Moher 1b; W. Towns 2b; H. Ayotte 3b; John O'Brien ss; Joe Allen, rf; John Moher, lf.

**INDIAN RIVER**

Bert Dawson p; Joe Walsh c; Rollie Tedford 1b; Alex. Carlow, 2b Maitland Forsyth 3b; Kenneth Cavanagh ss; Eddie Carlow rf; Fred Bolton lf.

This is only one of the highly interested and entertaining events which Douro Young Peoples' Club is staging this autumn.

On Friday at 8 p.m. Sept 14th at the school house of S. S. No. 7, Douro, will be held a club meeting after which a programme of singing, instrumental music, step-dancing, dialogues and debating will be given.

On the evening of Monday, Sept. 24th there will be a ball game, followed by a programme similar to the one to be given next Friday.

The president of the Douro U.F.Y.P.O. is William Towns, the secretary Miss Florence Allen.

# WAR SCARE IS NOT YET OVER

## Armies of Greece and Italy Massed Ready For Hostilities.

ATHENS, September 12. (Canadian Press.) — The crisis between Italy and Serbia over the Fiume question is causing grave anxiety here, where it is looked upon as a possible menace to the immediate adjustment of the Greco-Italian situation. It is feared that in the event of hostilities Italy will find some pretext to continue the occupation of Corfu, the occupation of which seems to be the uppermost factor in Greek circles.

It is stated in the despatches received here from Rome that Mussolini is determined not to evacuate Corfu until the murderers of the Mission have been executed, and an indemnity paid in full.

The advices from Belgrade say that the populace of the Jugo-Slavia capital is in a state of high excitement and that the government will follow step by step every military movement made by Italy. The armies of both countries are massed along the border ready for immediate hostilities.

The Albanians have closed the Greek frontier and are arming all men of military age.

**Arrest Suspects.**

The Greek government has arrested eight persons suspected of the murder of the Italian Boundary Commission in Janina, according to a Rome despatch to the Central News, London. The arrest of Col. Bolsearis, a Greek member of the Greco-Albania Commission, is said to be imminent.

## PAPYRUS DEFEATED IN ST. LEGER RACE TO-DAY

DONCASTER, Sept. 12.—Papyrus, classed as Premier English three years old and prospective competitor against best United States horse of his age, in race in Unitd States, was beaten in running of St. Leger stakes here to-day. Ben Irish's celebrated thoroughbred finished second to Earl of Derby's Tranquil with H. H. Aga Khan's Terisania, running third.

Thirteen horses ran. The stakes were about 4,500 guineas and distance about one mile six and one half furlongs.

## THE TURKS TO HAVE MODERN CONSTITUTION

ANGORA, Turkey, Sept. 11. — (United Press).—Rapidly gathering national assemblymen are faced with the stupendous task of revamping the Turkish constitution.

Immediately necessary reforms will be dealt with as carefully as the necessity for despatch will allow.

The first move will be to fix the life of the assembly at four years. The President of the Assembly, however, will hold office for six years.

Thus, the possible defeat of all sitting members at a general election would not deprive the Assembly of a presiding officer in touch with current business and pending legislation.

Electors will fall into a single classification as soon as the clause dividing them into two degrees can be amended. This will simplify elections and possibly put voting on a fairer basis.

Members of the former imperial family will be debarred from sitting in the Assembly, or from holding either civil or military office, according to a widely favored amendment to be introduced.

**Cabinet Formation.**

Another amendment will authorize the Premier to present a list of possible Cabinet members to the Assembly for its confirmation. The Cabinet, then, will be selected from among a number of members of the Assembly selected and listed by the Premier. Heretofor, the Premier has had no voice in the selection of his Cabinet, other than his single vote as a deputy.

It is also planned to make the Cabinet, as a unit, responsible to the assembly for the acts of any of its members. The first usage followed the French custom of individual responsibility.

A supreme court of eighteen deputies, functioning somewhat as a high court of appeals, is to be authorized. This latter change will round out the logical sequence of law in new Turkey.

By far the most important of the changes are those dealing with the selection of Cabinet members, the principle of Cabinet responsibility and the inauguration of a supreme court.

# VOICE OF PEOPLE

The Downyflake Tea Room,
380 George Street,
Peterboro, Ont.,
Sept. 11, 1923.

The Editor, Evening Examiner.

Dear Sir,—In this date's issue of your paper I notice the remarks of Madison Dearborn in regard to the high cost of eating in our city.

Fully realizing the importance of the tourist trade to all business here and also the earnest endeavors of our Chamber of Commerce and Auto. League to secure this trade, I feel that this letter should be questioned.

If you have the address of Mr. Dearborn, will you kindly forward to him the enclosed menu, which will no doubt open his eyes as to what a small amount of money will really purchase in the line of eating in our city.

It will not be necessary to publish this in your paper, but the writer feels that our good treatment to the tourists must be protected, and we hope that Mr. Dearborn will find himself somewhat in error after looking over the enclosed menu.

Thanking you for your attention.

**The Downyflake Tea-Room.**
E. M. Austin, Proprietor.

# HEIR TO TURONE

(Continued from page 1.)

Mr. Thomas added that the Prince had only made one engagement so far, and that was to stay in Ottawa sometime with Lord Byng, the Governor-General.

Sir Godfrey pointed out that the Prince was on a visit to get away from a fixed programme that normally his life consisted of. No announcement could be made as to when he would leave his ranch in the West, to which he was proceeding direct to-morrow.

The only fixed date in his holiday was the day he would sail for home from Quebec on the Empress of France. That was October 13.

Must be awful for a movie star to mistake a former wife for a stranger and marry her again.

## THEATRES

### AT THE GRAND.

TRANS CANADA THEATRES LIMITED

**REMARKABLE CHORUS COMING WITH "LISTEN TO ME."**

When Le Comte and Flesher engaged Charles George, the author, to produce their new musical production, "Listen To Me," little did they realize his wonderful ability in the selection of cast and chorus. At their request, Mr. George came to Chicago and immediately went into conference with them relative to types for the respective parts. Le Comte and Flesher were convinced that Mr. George's careful selection of artists for cast and chorus was essential to the lavish splendor for the cast, Mr. George has proven the importance of depicting types for the chorus. The "ponies" who comprise the devilette ballet dancing in the blazing inferno are of lithe forms and exhibit every trace of art in movement. Likewise, George further showed his remarkable ability in the discreet choosing of plump and agile "ponies" for the big scene at the North pole; while those to whom he assigned the characters of the Six Temptations convey impressively their likeness to the parts they they portray.

Neither did the producer fail to taken into consideration the vocal qualities of the chosen artists as this is plainly discernable throughout the entire production. Theatregoers may look forward to a beauty chorus unexcelled in every way when this delightful musical fantasy, "Listen To Me", is presented at the Grand Opera House with a company numbering nearly forty people.

### AT THE ROYAL.

**"ROB ROY" HERE TO-NIGHT DIRECT FROM MASSEY HALL.**

The latest sensation in the film world to come from the Old Country is "Rob Roy," a spectacular romance based on Sir Walter Scott's novel. It comes to Peterboro direct from a two-weeks' run at Massey Hall, Toronto, at road show prices. The original music score will be used by the Royal Orchestra. The success that this production had in Toronto and the story of Rob Roy is too well-known to go into detail here.

The characters, Rob Roy, Helen Campbell, Wee MacGregor, Dougall Argyle and Killearn, portrayed by famous English actors, are figures which seem to live in the story. And the big scenes include the rising of the clans, the tremendous conflagration which consumes the entire MacGregor settlements at Inversnaid, MacGregor's abduction of Helen Campbell, the many physical exploits of Rob Roy, who engages single-handed bands of outlaws and companies of Montrose's retainers, MacGregor's dive into the River Forth, the tremendous mournful funeral procession of the entire Clan MacGregor, which ends in the spectacular rising of the dead.

Local patrons will be agreeably surprised at the admission prices charged by the Royal. Considering the quality of every production since the Royal changed management, Peterboro picture patrons are certainly getting value for their money. Massey Hall charged up to one dollar, while the Royal prices are: Matinee 11c and 15c, evening 25c and 30c.

### AT THE CAPITOL.

Enemies of Women, one of the most remarkable stories that, that unusual writer, Vicente Blasco Ibanez ever wrote, will be shown for the last time to-day, the the Capitol theatre. The author of "Blood and Sand" and "The Four Horsemen" has excelled himself in turning out "Enemies of Women" and the story even a more spectacular production, more gorgeous has become as highly dramatic as either of his former pictures. Never before has the power and the glorified mode of life of the pre-war Russian nobility been so intensely and vividly depicted as in Enemies of Women. The artistic orgies of the powerful Russian Prince are scenes of tremendous grandeur; Monte Carlo with its gambling halls and their patrons; Paris before and during the war; all afford a wonderful background for a remarkable story of intrigue and love. Lionel Barrymore is remarkable as the Russian Prince and holds the attention of his audience until the finish of the picture. The suggestion of rugged ferocity which contrasts strangely with his luxurious surroundings, make this one of Barrymore's best roles. Alma Rubens always a splendid actress, makes the most of a big role.

Starting to-morrow Tom Mix in his latest picture "Soft Boiled" will be the attraction. In this picture Mix plays a part radically different from his usual characters. Assisted by his famous horse Tony, does all the stunts and thrills that a Tom Mix picture is expected to have in it. His admirers will find that "Soft Boiled" is one of his best.

## CARE WITH STOVE PIPES ADVISED BY FIRE CHIEF

"Clean your stove pipes" is the advice of Fire Chief George Gimblett in view of the approaching chilly weather. Before putting up the pipes for the winter they should be thoroughly cleaned and examined for rust spots. Any pipe that is found defective should be discarded as a very little hole in the pipe may allow a spark to pass that will do great damage. Chimneys should also be inspected to guard against holes. A little prevention now will save much worry when the fires are started.

GRAND Opera House | 3 Nights

Thurs.-Fri.-Sat. Matinee Saturday Sept. 13-14-15

*A LAUGH FOR EVERY MINUTE* *THE SHOW YOU KNOW*

ERNIE MARKS Offers

The ERNIE MARKS STOCK CO.

In Three Laugh-Producing Rural Comedy Dramas

Thurs.—"Let Jimmy Do It"

Fri.—"Rebecca of Sunnybrook Farm"

Sat. Mat.—"Way Down East"

POPULAR PRICES 50c 35c 25c

Matinee 25c, 10c

6 BIG EXTRA ADDED FEATURE VAUDEVILLE 6 NUMBERS BETWEEN ACTS

ALL NEW FACES
ALL NEW PLAYS
ALL NEW VAUDEVILLE

SEATS ON SALE MONDAY, 10 A.M.

GRAND Wed. Night, Sept. 19th

LE COMTE & FLESHER'S BRILLIANT SUCCESS

LISTEN TO ME

Book, Lyrics and Music by Chas. George

Composer of "MY CHINA DOLL" and "GO EASY MABEL"

BRILLIANT COMPANY INCLUDING

PEGGY EARLE
VALERIE TRUE
MARGUERITE WILLIAMS
ROSS ROBERTSON
JOE B. MORSE
GATES AUSTIN
EDDIE WALKUP

AND OTHERS...

KALEIDOSCOPE OF SMILING GIRLS EVER CHANGING IN COLOR and FORM

ALL LIGHTS! DANCING! MUSIC and NOVELTIES

PRICES—50c, 75c, $1.00, $1.50

Seats on Sale Monday, Sept. 17th Mail Orders Now

Guess! Guess!! Guess!!!

Can you guess how many miles a bicycle will run during the exhibiting hours of the Exhibition.

*Try Your Luck 7 Valuable Prizes*

The sealed cyclometer will tell the story. It was sealed today at 12.30 by Mr, Leon Fraser.

*Be sure and make a guess on this speeding Massey at our exhibit*

WHITE'S CYCLE & SPORTS, Ltd.

212-214 Charlotte St. Peterborough, Ont.

Scene from "Let Jimmie Do It"—presented by the Ernie .... Marks Stock Co., at the Grand, Thursday, 13th Sept. ....

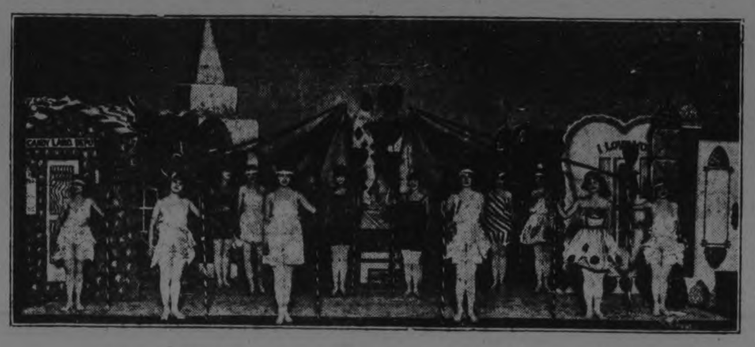

"CANDYLAND, THE PALACE OF CONFECTIONS."

One of the sweetest of the many scenes in the smart musical success, "Listen To Me," coming to the Grand Opera House, Wednesday, September 19.

The Good MAXWELL

Reduced to

$1140

forges far ahead of any car in its field. Come, see, and ride.

Consider its remarkable reputation for standing up. Consider also this complete equipment:

Cord tires, non-skid front and rear; disc steel wheels, demountable at rim and at hub; drum type lamps; pressure chassis lubrication; motor driven electric horn; unusually long springs; new type water-tight windshield.

Touring Car - $1140

| | | | |
|---|---|---|---|
| Roadster | $1140 | Club Coupe | $1340 |
| Sport Touring | 1375 | 4-Passenger Coupe | 1675 |
| Sport Roadster | 1280 | Sedan | 1825 |
| Special Sport Touring | 1395 | Traveller | 2325 |

*Prices F.O.B. Windsor, Government Taxes to be added.*

GILLESPIE GARAGE

378 Aylmer St. Phone 950

Based on Sir Walter Scott's Famous Novel

"WATCH OUT"

for MacGregor when he takes to the heather. It's the greatest audience picture of all time. The most flaming romance since "The Sheik!" The most thrilling spectacle in film history, staged at an expense of $1,000,000, with scenes of bare-handed combats, the like of which have never before even been attempted in motion pictures.

ROYAL "The Family Theatre" Tonight at 8 and Thurs., Fri., Sat.

MATINEES DAILY

Matinees 11c and 15c — Night 25c and 30c

IT'S OUR TREAT - TRY TO GET IN

# LOCALS

Martin B. Chenhall, A.R.C.O. resumes teaching on Monday, Sept. 10th., Music Studio 526 Water street. 6d 64 3590

Frederic G. Mann, A. Mus. organist and choirmaster St. John's church, teacher piano, voice, organ, harmony and all theoretical subjects. Pupils prepared for church concert or examinations of all leading musical colleges including McGill and Associated Board R. A. M., and R. C. M., London, Eng. Special correspondence course in Harmony and Counterpoint. 'Phone 1355J. 186 Dublin street. 12d 66 3548

**DR. T. P. McCULLOUGH,**

Eye, Ear, Nose and Throat Specialist, 166 Brock St. Phone 36W. d1f

**HAROLD DUNFORD'S AUTO LIVERY.**

Call 224 for Taxi and Auto Service. New Seven-Passenger Studebaker in Service. 78d-199

**M. PAMMETT.**

Auto and Taxi Service. Good equipment. At your call day or night. 334 Aylmer Street. Phone 749. 78d95 3057

**PIANO—THEORY—VOCAL.**

Margaret McCabe has opened her classes in the above subjects. Pupils please report. Phone 1826W. 3d61 3580

**CLASSES IN PIANO.**

Miss Olga Fowler has resumed her classes in piano at the Peterboro Conservatory of Music. 'Phone 355 or 1143.

**AUTO TOPS**

Curtains and Cushions recovered and repaired. Celluloid (Mica) and glass windows installed and repaired. Address Rear of 464 George street, Peterboro. G. R. McCrea. 52d 103

**PHONOGRAPH REPAIRS.**

All styles, mica diaphragms. — T Griffin, 124 Park street, opposite C. G .E. Phone 2163W. Prompt attention. mwf-73

**SINGING**

DOROTHY ALLAN PARK, Soprano Soloist of George St. Methodist Church, Artist pupil of Mr. Dalton Baker. Studio, Conservatory of Music, 'Phone 355 or 965W. 6d 67 3622

**LOOK AND LISTEN.**

As summer is nearly over clean your felt hat and get ready for the fall. We clean ladies' felt hats, any style. All work done by electricity. Louis Yeotes, 339 George street. Phones 768 or 2108. 12d mwf-70

**MANLEY BROS.**

General Carting, Local and Long Distance Hauling. 'Phone 855W.—206 Lansdowne Street. 48d-w-s-127-1415

**PIANO TEACHER**

Miss Olive Johnston A.T.C.M. has resumed her classes in Piano; Rudiments, Harmony, Counterpoint, History, Form in Composition. Studio: Conservatory of Music and 492 George street. 'Phone 1477W. 6d 5 7 10 12 14 3553

**FOWLER'S OPTICAL PARLORS.**

Everything that is new in Shell Spectacleware, we have. See us before buying. A. A. Fowler, Phm.B. Eyesight Specialist, 373 George St. dtf.

**HARDWOOD AND MIXED WOOD**

½ cord 12" Dry Hardwood ..$7.00
½ cord 12" Dry Mixed Wood .$4.75
H. H. Dinsdale, 'Phone 153
191 1-2 Charlotte Street dtf

**RE-OPENS CLASSES.**

Mr. R. J. Devey, Organist and Choirmaster, Re-opens Classes on Tuesday, Sept. 4. Organ, Piano, Violin, Voice, Theory. — 285 Park Street. 'Phone 1323W. 7d-65-3605

**LAKEFIELD-STONEY LAKE CHANGE OF SERVICE.**

Commencing Sept. 14th, steamer will leave the Lake to arrive in Lakefield to connect with cars, arriving Peterboro at 11.45 a.m., and will leave Lakefield for the Lake on arrival of noon train.

**OF INTEREST TO PIANO OWNERS**

You can be assured of first class work when the piano requires tunning or repairs. Phone W. LAWSON, 1953W; 20 years experience. 533 Chamberlain street
Pianos
Players
Grands
6d 62 3537

**FAMOUS WELSH CHOIR COMING**

The world-renowned Rhondda Welsh Male Glee Singers winner of the great International Musical Festival first prize, (fifty-three choirs competing), presenting solos, duets, trios, quartettes, choruses and glees —classic, operatic and popular— are coming to Peterboro, where they will be heard in the Murray Street Baptist church, on the evening of October 10th.

**ST. GEORGE'S A.Y.P.A.**

The first meeting of the year 1923-1924 of St. George's A. Y. P. A. took place Monday evening, Sept. 10th.

The meeting was opened by the President. It was with very great regret that the members of the A.Y.P.A. learned of the resignation of their popular, President Miss E. Blak..

The election of a new president took place and Mr. R. Brown was nominated by Mr. L. Field and seconded by Mr. S. Field to fill the vacancy. The motion was unanimously carried.

A campaign for new members was organized and a weiner roast planned for the next meeting Sept 17th( to which all former members of the A.Y.P.A. are cordially invited. The meeting was brought to a close by the Rector at 10 o'clock.

# OWNERSHIP LEAGUE VOICES A PROTEST

## Would Withhold Muscle Shoals Water Power From Henry Ford.

TORONTO, Sept. 12.—(Canadian Press).—In tersely phrased message to President Coolidge Public ownership League of America in Session here to-day voiced its Protest against idea of Henry Ford being handed over Great Muscle Shoals water power development, in Southern States.

Resolution carried by convention was as follows:

"Whereas, it is reported in public press that President Coolidge has been in consultation with Henry Ford, with a view to deliver to Mr. Ford, Muscle Shoals water power. Be it resolved, that Public Ownership League of America, most emphatically protest against the turning over of this great public property to Henry Ford or any other private interest. The water power belongs to the people of the United States, it was developed with their money for their use and benefit and we denounce any and every attempt to deprive them of their property by private interests to exploit it for their own personal aggrandisement. We call upon Congress of United States to proceed to utilize this great power for sole benefit of American people, its only and unquestionable owners."

# TROUSERS AND THEIR UPKEEP IN ROUND FIGURES

MILWAUKEE, Wis., Sept. 11—(United Press).—Trousers worn by Marquette University students here cost $180,000 a year. It cost only $1,-125 to hold them up.

This is a part of the startling information given out through a pamphlet issued recently by the University Press to its advertisers in the city. The report was compiled by students in different departments of the school and shows that $2,500,000 is a conservative estimate for the total buying power of the student body of 4,300.

Because of the many social functions, at which the students want to appear in their best, clothes make up the biggest item, which is $180,-000 while only $1,125 is spent for belts suspenders, safety pins and other contrivances to hold up trousers.

Eight thousand six hundred pairs of shoes are worn out every year, which adds about $55,900 to the total. It costs students $8,600 more to keep their hands warm and free from being chapped, and $10,500 for hats and caps. Neckties add another $15,000 and their underwear increases the amount by $27,000. About $21,000 is paid out for handkerchiefs.

Although there are but few coeds at the university, the reports without itemizing the different kinds of clothing, says it cost about $650,000 to keep Marquette coeds in style during a school year.

Soap is listed at costing $4,300, while shaving cream comes to around $8,100. The report figures that student pays out about $1 a year for talcum. This of course, does not include the coeds. According to the report Milwaukee theatres get about $125,000 worth of business during the school year while confectioners get something like $43,000. Cigarettes are also a big item, being listed at $78,750 and other tobacco ot $10,000.

**FALL SWEATERS.**

White predominates in sweaters. Of four models shown, one is unrelieved white, one is white with scarlet overplaid, one is white with a border flecked with black and one is whit ewith brown and white striped collar and cuffs. All are of brushed wool.

# A BITTER ATTACK ON JOHN L. LEWIS

## Blamed for Holding Up the Miners' Strike in Canada.

VANCOUVER, September 12. — Canadian Press. — A bitter attack on President John L. Lewis, of the United Mine Workers of America, for stepping in and deposing the officers of District No. 26, "when the recent strike had been practically won, and on the eve of settlement," was delivered at the Dominion Trades and Labour Congress here yesterday, by Foreman Waye, of Nova Scotia.

"Ws it any wonder that Nova Scotia wanted autonomy?" Mr. Waye asked. He reefrred to the sending of troops to the strike area, and stated that an answer to his wire of protest to the officers of Congress brought a taunt that he had applied for aid when confronted by a difficult situation.

Silby Barrett, provisional President of District No. 26, defended the action of President Lewis in the steel workers strike. He said that the walkout was doomed from the start.

# WARDROBE FOR GIRL PUT AT $153 A YEAR

NEW YORK, Sept. 12. — Camp Fire Girls, in their efforts to reduce the high cost of living, have prepare a budget which shows that a girl can dress adequately and well on an expenditure of $210 a year, and, as a part of the wardrobe should last for two years, the actual cost should be only $153.45. Here is the way they figure it out:

| | |
|---|---|
| 1 Winter coat (2 years) | $35.00 |
| 1 Spring coat (2 years) | 19.75 |
| 1 Rain coat and hat (2-3 years) | 7.50 |
| 1 Regulation dress (2 years), middy, pleated skirt and bloomers | 8.50 |
| 2 Gingham dresses at $6 | 12.00 |
| 1 Party dress | 15.00 |
| 1 Jersey dress (2 years) | 9.50 |
| 1 Spring hat | 5.00 |
| 1 Sport hat | 3.50 |
| 1 Scarf and tam (2 years) | 5.00 |
| 2 Pair brown oxfords (2 years) at $6 | 12.00 |
| 1 Pair sandals | 5.50 |
| 1 Pair overshoes | 4.00 |
| 1 Pair rubbers | .85 |
| 1 Pair bedroom slippers (2 years) | 1.50 |
| 1 Pair gloves | 2.00 |
| 1 Pair woollen gloves | 2.00 |
| 1 White cotton skirt (pleated) | 2.50 |
| 3 White middies (2 years), at $1.50 | 4.50 |
| 1 Slip-on sweater | 2.50 |
| 1 Heavy sweater — shaker (2 years) | 7.50 |
| 6 Pair brown ribbed hose (2 years), at 35c | 2.10 |
| 2 Pair black hose at 50c | 1.00 |
| 3 Pair white hose at 35c | 1.05 |
| ½ Doz. cotton undervests (1-2 years) at 35c | 2.10 |
| 4 Corset waists (1-2 years) at 50c (Or 4 corselettes or hip confiners at $2.00, $8.00). | 2.00 |
| ½ Doz. pair crepe bloomers (1-2 years) at 75c | 4.50 |
| 2 Slips at $2.50 | 5.00 |
| 3 Winter weight pyjamas at $2 | 6.00 |
| 3 Summer weight pyjamas, $2 | 6.00 |
| 1 Bathrobe (1-2 years) | 4.50 |
| Scarlet tie | 1.25 |
| Black tie | 1.25 |
| 3 Pair collars at 75c | 2.25 |
| 1 Umbrella (2 years) | 3.50 |
| 2 Doz. handkerchiefs | 3.00 |
| | $210.00 |

This budget is to be published in the October number of Every Girl, the Camp Fire Girls' official magazine, with letters from girls who have worked out budgets for themselves on even smaller margins.

# A THOUGHT

**The heart knoweth his own bitterness; and a stranger doth not intermeddle with his joy.—Prov. 14:10.**

On the sands of life sorrow treads heavily, and leaves a print time cannot wash away.—H. Neele.


Canadian Packing Co., Ltd.

FREE HAMS at Peterboro Fair

—To encourage patrons of this City's ever-growing FALL EXHIBITION, the Canadian Packing Co.'s Local Branch are conducting an ESTIMATING COMPETITION, in which they will give, Absolutely Free, a PREMIUM HAM to the Visitor who Estimates Nearest to Its Weight.

One Ham Each Day

—Remember, the Hams are "ROSE BRAND," famed Canada over for Unexcelled Quality; and One is to be awarded at the End of Each Day's Estimating to the Winner.

—The result of a tie will be determined by impartial selection.

In Manufacturers' Building

Is where the C.P.C.'s Exhibit will be located, and there attendants will distribute Estimating Blanks to all comers.

—Now, just try your Weight-estimating talent, for the award is

A Premium Worth While



Presentation Gifts To September Brides

—You will prefer to give a Gift that is out of the ordinary to the September Bride.

—We are showing some very ODD GIFTS in

CHINA, SILVERWARE, AND CUT GLASS.

—You will be surprised at the Very Reasonable Prices for these NEW GIFTS, which it will be a pleasure to show you.

Warne Bros.
DIAMOND HALL
349 George Street


# Society

The Ladies' Auxiliary to the G. W. V. A. held their first regular meeting for this season on Monday evening, in their rooms at the G. W. V. A. Hall. The president, Mrs. R. J. Devey, was in the chair, and there was a good attendance of members. Regular business was transacted, and arrangements discussed for the card party which will be held during the first week in October, and the annual bazaar which will take place in the early part of November. A pleasant social hour followed the end of the business session.

Mr. Minto Brownscombe, of the Canadian Bank of Commerce, Ingersoll, is spending his holidays in the city at the home of his parents on Murray Street.

Mrs. J. Noyes and Miss Noyes are spending a few days in Toronto.

Mrs. Hugh Gillespie, of Lindsay, is visiting her son, Mr. George Lee.

Mrs. Alice Roger Collins, of Mount Forest, is visiting friends in the city.

Miss Norma Moore, Morrow St., has returned from Muskoka Lakes, and will resume her class in piano and theory.

Mr. and Mrs. J. Parkins and baby have returned home after spending a pleasant holiday in Toronto and Windsor.

On September 19th, at 2.30 p.m., the marriage of Mary Marjorie Calvert, daughter of Thomas and Mary Calvert, Peterboro, and Joseph Alexander Murphy, son of Mr. and Mrs. Gerald Murphy, Bobcaygeon, will be solemnized in Bethany Tabernacle by the retiring pastor, Rev. A. G. Doner.

Two old Cavan boys, Thomas McCamus, of New Liskeard, and his brother, James McCamus, of Bracebridge, who have been in the city for a few days renewing old acquaintances, left by motor yesterday for their homes.

Mrs. J. H. Graham, of Toronto, is the guest of her sister, Mrs. A. A. Preston, Frederick Avenue, being in the city for the Young-Preston nuptials.

Misses Lila and Ella Graham, of Toronto, are visiting Miss Edith Preston, being in the city for the Young-Preston nuptials.

Windshield cut Edison's finger. Bet he invents a cutless windshield. That or cutless fingers.

The yellers, as you will find, are the yellows.

# WEDDING BELLS

**MARSHALL—MILBURN**

A quiet wedding took place at half past seven o'clock this morning at St. John's church, when Elydia Jean, only daughter of Mr. and Mrs. E. R. Milburn, Chemong Road, was united in the holy bonds of matrimony to Dr. Bruce E. Marshall, eldest son of Mrs. Marshall and the late Dr. George E. Marshall, Peterborough. Rev. Dr. Blagrave performed the ceremony.

Attendants were Miss Beatrice Milburn and Mr. Fred Marshall.

During the signing of the register Miss Ethel Kennedy sang "O Promise Me," accompanied by the organist, Mr. Frederick Mann.

Immediately after the ceremony Dr. and Mrs. Marshall left on the C.N.R. train for Quebec. They will reside at 242 Hunter street.

**KEATING—NICHOLSON.**

A quiet but pretty wedding was solemnized by Rev. Father Trayler in St. Mary's Church, Toronto, on Monday, September 10, when Miss Cora L. Nicholson became the bride of Mr. Frances J. Keating, both of this city.

**HEMS DISAPPEAR.**

Hems have disappeared from some of the smartest skirts and the selvage of the material is the only finish.

Pay Day Tells!

WHY worry along on a small salary to make both ends meet? The plodder remains stationary and apparently is content with enough to provide for a subsistance Let us train you for positions that will bring out your latent capabilities. The story will be told each pay day.

Peterboro Business College, Ltd.
J. A. McKone, Principal
'Phone 589.


# PETERBOROUGH INDUSTRIAL EX.

(Continued from Page 1.)

AFTERNOON.

Band Opening, 2 p.m.
Full Vaudeville Performance, starting at 2.15 p.m.
Community Singing, led by Burt Caldwell of Toronto.
Race Events:
2.50 Class, purse $200.
2.15 Class, purse $250.

EVENING.

Band Opening at 8.
Full Vaudeville Performance.
Community Singing, led by Burt Caldwell, Toronto.
Monster Fireworks, described by Mr Turner as "something unusual."

The Fire Department has a detachment consisting of three men and a hose wagon on the grounds as a measure of protection.

Eight policemen are constantly patrolling the Exhibition Park, and Inspector Reid was enthusiastically helping in running off the young people's sports to-day.

**WRIST BANDS.**

Velvet bands with small monograms in gold or silver are seen about the wrists of many of the smartest women.

SEE OUR Exhibit

At the FAIR. We will be pleased to demonstrate and quote prices. No obligation on your Part. COME.

SERVICE

PETERBOROUGH UTILITIES COMMISSION
"DO IT ELECTRICALLY"
H. O. FISK, M.E.I.C., MANAGER
PHONE 1213


# THE WEATHER.

There was heavy rain last night to the depth of .32 of an inch. It will be remembered that there was a heavy white frost yesterday morning, and, as usually happens, rain came well within the 24 hours. The weather map this morning shows fair and cool weather west north and south west, so the outlook for the Fair is promising—W.P.

**EMBROIDERED PUMPS.**

Embroidered pumps are quite the rage, frequently the embroidery is done in the most vivid shades.

# LATE WANT ADS.

FOR SALE—AT $250.00, MODEL 83 Overland in perfect condition in every way. Apply Duffus Motor Sales. 4d-64-3631.

FOR SALE — AN EXCELSIOR Motorcycle and side car. Apply Thomas Harkness, Millbrook. 4d-64-3631.

FOR SALE— COCKSHUTT SINGLE furrow riding plow, cheap. Particulars at Duffus Motor Sales. 4d-64-3631.

Put their equivalent in your safe deposit box

YOUR property is safely guarded in the bank vault.

That is practically the case when your insurance policies are in your safe deposit box. Adequate fire insurance may save you from severe financial loss from fire.

This agency is prepared to study your property values and fire risks, give you expert advice on what insurance you require, and sell you protection in the Hartford Fire Insurance Company.

A 'phone call to-day may save you loss to-morrow

HILL WEDDELL & HILLS
124 Hunter St. Phone 14
Peterborough, Ont.



Time and Tide Wait for no Man

A Pair of our Properly Ground Lenses will increase your opportunities, because of Accuracy. You cannot take advantage of an opportunity unless you see it.

M. J. ROCHE, Optometrist, 188 Charlotte St.



Dr. Goodwin
Chiropractor
Palmer Graduate
106-108 Barrie Building
Lady Attendant 'Phone 431
Hours, 10-12 a.m., 2-4 and 7-8 p.m.
Office closed Tues. evening and Thurs. afternoon and evening.



OUR EQUIPMENT IS MODERN OUR CONDUCT IRREPROACHABLE

BELLEGHEM'S FUNERAL SERVICE PHONE 85
AMBULANCE



LAKEFIELD----STONEY LAKE
STEAMERS

Will leave Lakefield for the Lakes on arrival of morning and noon trains from Peterborough. Passengers can take 8.30 a.m. train from city and take boat at Lakefield for a sail around the Lakes, and return to city at 5.15 p.m.

Boats will leave the lake to connect with morning and afternoon trains for Peterborough.

F. G. YOUNG, Manager.
434 Park Street - Peterborough



SPECIALS
— FOR FAIR WEEK —

| | |
|---|---|
| 11-Quart Lombard Plums | 60c |
| 11-Quart Blue Plums | 75c |
| 11-Quart Select Yellow Plums | 75c |
| 11-Quart Select Purple Plums | 75c |
| 11-Quart Real Prune Plums | $1.00 |
| 11-Quart Reine Claude Gages | 80c |
| 11-Quart Damson Plums | $1.25 |
| 11-Quart Peaches | 75c, $1.00, $1.25 |

(According to Grade)

Fruit Guaranteed Delivery to All Parts of City

D. M. MINICOLO
410½ GEORGE STREET - - 'PHONE 935



ON THE FINEST SUPER-SIX CHASSIS EVER BUILT

$2030

Freight and Tax Extra

HUDSON COACH

Hudson Prices
Speedster ..... $1925
7-Pas. Phaeton $1995
Coach ..... $2030
Sedan ..... $2795
(Freight and Tax Extra)

These are the lowest prices at which these cars have ever been sold. They make both Hudson and Essex the most outstanding values in the world.

65,000 Coaches in Service

Essex Prices
Touring ..... $1450
Cabriolet ..... $1595
Coach ..... $1595
(Freight and Tax Extra)

MOORE & BREWER
HUNTER STREET (OPP. ST. JOHN'S CHURCH)

ESSEX COACH

$1595

F.O.B. Windsor. Freight and Tax Extra.

EUROPEAN EXPERTS CALL ITS CHASSIS GREATEST OF ITS SIZE



Economy is the Easy Chair of Old Age

Bartlett Pears

Just Received—40 Bushels Choice Bartlett Pears, the Very Best for Preserving—

—80c Peck ,or $1.00 per 11-Quart Basket—

This is a very low price, as this Fruit is worth $1.40 Basket.

TOMATOES

| | |
|---|---|
| Basket | 60c |
| Lombard Plums, 11qt,. ....Basket | 70c |
| English Damson Plums, 11-quart Basket | $1.60 |
| Extra Pickling Vinegar, Gallon | 50c |

Purest of Spices for Pickling.

Choice Dried Onions, pk. 75c
Spanish Onions ,3 Lbs., 25c
Cucumbers, 11-qt,. Bas., 80c
Pickling Onions, Red and Green Peppers, and all Seasonable Vegetables.

CHERRY JAM
4-Lb. Jar, Pure Cherry Jam ..... 90c

FITZPATRICK & GERAGHTY
Charlotte and Park / Rubidge & Dalhousie
Phones 401-2111 / Phones 402-2110



Its Confidence That Does It.

BARTLETT PEARS

These are the Best Preserving Pears, No. 1 Quality
11-Quart Basket - $1.3.
Preserved Ginger, in 1-Lb. Jars - - 40c
Preserved Ginger, Dry, per Pound - - 40c

TOMATOES

The Famous Port Hope Tomatoes - 11-Qt. Basket, 55c

PLUMS
Lombards, No. 1, 11-Qt. Basket ..... 65c
Reine Claude Gages, 11-Qt. Basket ..... 80c
Fancy Blue, 11-Qt. Bas. 75c
Prune Plums, 11-Quart Basket ..... 90c
Damsons, Quart .. ..... 20c

APPLES
Crabapples, 11-Qt. Bas., 90c
Duchess, 11-Qt. Basket, 80c

Cauliflower
Very White and Firm— 25c to 40c
Cucumbers, Qt., 15c, 20c, 30c
Celery ..... 2 Bunches 25c
Green Peppers, Dozen... 30c
Pickling Onions, Quart.. 25c and 30c

Porter S. White Co.
334 George St. Phones 1960-1961

TO-DAY—
TOM MIX
and his horse "TONY" in
'SOFT BOILED'
—CAPITOL—

# The Evening Examiner

PROBABILITIES.
Fresh to strong west and north-west winds; fair, and much cooler; frost in most localities to-night.
Friday — Fair and cool.

VOL. LIII., No. 61 PETERBOROUGH, THURSDAY, SEPTEMBER 13, 1923 PRICE THREE CENTS

TO-NIGHT
AND BALANCE OF THE WEEK
MATINEE SATURDAY AT 2.30 P.M.
ERNIE MARKS AND
The Ernie Marks Stock Co.
PRESENTING "LET JIMMIE DO IT"
GRAND
POPULAR PRICES
VAUDEVILLE BETWEEN ACTS

## KING ARRIVES AT MADRID ON HEELS REVOLT

### State of Seige Has Been Proclaimed — Revolt is Directed Against the Government.

### LOYAL TO KING

MADRID, Sept. 1.— (Canadian Press).—Government this afternoon telegraphed Captain General Primo Rivero at Barcelona, appealing to his patriotism and asking him to abandon his 'attitude of rebellion,' Captain General replied with an unqualified refusal. Government thereupon decreed his demotion as military governor of Barcelona.

State of seige was proclaimed here before noon to-day and Catalan military authorities took possession if power in city. It is stated several garrisons, notably those in Madrid, Saragassa and Heiville have adherred to military movement which now must be recognized as regular coup D'Etat. Communique issued by military declares movement is loyal to King and that revolt is directed against government.

The King arrived in city before noon and every precaution was taken to prevent any inauthorized person having access to the vicinity, station being surrounded by troops.

Conditions present normal aspect and no special agitation on part of people has been noticed. The army as whole it is stated, remains loyal to government, which expresses confidence in its ability to stamp out the revolt.

## BOARD OF WORKS TEAM ALL HET UP

### Ready to Challenge Everything This Side of the Great Divide.

The Board of Works tug-of-war team had another excellent workout on Tuesday evening, and the men are certainly getting down to business in the proper way. The officers were all present, and feel very proud of the team, and feel confident that they will be invincible when put to the test. In fact, their enthusiasm is running as high that "Anchor-Man Murphy" is ready to issue a challenge to any team in North America, and if there are any teams in this district that want to take up this challenge, if they will communicate with Secretary C. S. Stapleton, he will take care of their correspondence, and assign them a place in the contest.

A test was also made at the last work-out, and there are two men on the team, either one of whom will undertake to hold any three men on any competing team, as an exhibition test, so bring on your strong men.

The executive of the team has been materially strengthened by the appointment of W. H. Lytle on the Board, who will act as assistant manager, and assist the other members in an advisory capacity.

### ITALIAN GOVERNMENT TURNS DOWN SWISS OFFER

GENEVA, Sept. 13. — (United Press).—The Italian Government today notified Switzerland it cannot accept arbitration of the Fiume dispute between Italy, Jugo-Slavia, by the Swiss President, owing to the difficulties which might arise later between Italy and Switzerland.

MEN'S AND YOUTHS' SEMI-FITTING AND SACQUE SUITS, HIGH SCHOOL BOYS' FIRST LONGS, IN ALL WOOL TWEEDS WORSTEDS AND HOMESPUNS, AT PRICES RANGING FROM $13 TO $21. LAVOIE'S KNIT-TO-WEAR STORE, 440 GEORGE ST. 1d

BLOCK DANCE AT RYE'S.
AN ENTIRELY NEW SPECIALTY WILL BE HELD AT RYE'S PAVILION ON FRIDAY NIGHT. THIS WILL TAKE THE FORM OF A "BLOCK" DANCE, AND IT WILL PROVIDE LOTS OF ENTERTAINMENT FOR THE DANCERS. PRIZES WILL BE GIVEN TO THE SUCCESSFUL CONTESTANTS IN THE DANCE, AND A LARGE CROWD IS ANTICIPATED. DON'T FORGET THAT FRIDAY NIGHT IS SPECIALTY NIGHT AT RYE'S.

## THE ATOM MAY BE A SUBJECT MORE ENQUIRY

### Scientists Hear Interesting Address on the Structure of the Atom Canadians Present.

### LAST MET IN 1918

LONDON, Sept. 13. — (United Press.)—The Presidential address of Sir Ernest Rutherford, former President of McGill University, to the British Association yesterday, has aroused intense interest not only in scientific circles but among laymen also, while ambitious authors who have been writing novels based upon the possibility of enormous development of power from the release of stores of atomic energy, are tearing up their manuscripts.

In revealing the progress of physical science since the last meeting in 1918, Sir Ernest had a warm tribute to the work of the Dominion scientists which was enthusiastically approved.

General interest is centred chiefly in his discussion of the structure of the atom, the discovery of radium and its emanation of alpha beta and gamma rays, has enabled scientists to use alpha particles as projectile for the exploration of the interior of the atom which had practically established that units of positive and negative electricity were the fundamental units upon which the universe was built. He held out the possibility that further enquiry might show that even these units were themselves complex and divisible into even more fundamental entities.

Among the Canadians attending the meeting are Professors Adams, Eve, Tate, Whitby and McCallum, of McGill University.

## FIUME SITUATION IS GETTING WORSE

### Military Plans of the Balkans Already Decided Upon.

LONDON, September 13 (Canadian Press). — Professor Gilbert Murray, Regius Professor of Greek at Oxford University, and member of the League of Nations' International Committee on Intellectual Co-operation, in a radio despatch to the League of Nations Union in London, describes the Fiume situation as very dangerous.

Dr. Murray says that unless the League of Nations intervenes, general hostilities involving Greece, Serbia, Bulgaria, and Hungary are certain to commence on 15th September.

He adds that some of the military plans of the Balkan Powers already have been decided upon.

The British Foreign Office expressed entire lack of agreement today with the idea expressed by Prof. Murray.

The British Government, it was declared, has not, as reported, suggested a definite date to the Italians for the evacuation of Corfu, that being left to Premier Mussolini himself.

### MR. AND MRS F. JOHNSON TO RESIDE IN THE WEST

Mr. and Mrs. Fred Johnson, with their daughter Margaret, left the city this morning to take up residence in the West. Mr. Johnson will be greatly missed in musical circles. Last spring he sang with fine effect the bass parts in the dramatic cantata, "The Darkest Hour," and the King's part in the opera, "Utopia Limited." For many years a faithful member of St. John's choir, Mr. Johnson retired last June when Mr. Devey's resignation as organist and choirmaster became effective. As a slight token of esteem Mr. R. J. Devey presented Mr. Johnson with a splendid Morocco-bound volume of standard bass songs. Yesterday many old friends joined in wishing the departing family every happiness in their new home.

### WELL KNOWN IRISHMAN PASSED AWAY SUDDENLY

DUBLIN, Sept. 13 — (Canadian Press).—Very Rev. Henry Patterson Glen, former Moderator of the General Assembly of the Presbyterian Church in Ireland, died at Bray last night. He had been nominated as a member of the Free State Senate.

## "WHISPER OF DEATH" FINDS NO PLACE WITH MONAGHAN

### Residents of Progressive Township Demonstrate Enterprise, Industry and Confidence in Canada's Future—Building Boom in Evidence

Rumours have reached us from the Montreal Star, of the "Whisper of Death." "Canada," its editor asserts, "is going to the dogs." But no fear of the Whisper of Death has its hold upon the residents of this community. Buildings are going up—and going up rapidly—in every direction—from the humble 10 foot square domicile, to the more pretentious two stories and a half dwelling.

Most of the owners are building their homes in their spare time—putting in perhaps but a tack now and a tack then—but nevertheless building them for themselves. Some of them have forsaken the beaten path of designs set by convention, and are branching out into unbeaten paths of their own. Perhaps they suffer the ridicult of their neighbors for a time, but this is more than compensated for by the joy of achieving.

On one street no fewer than seven new houses can be counted—this not counting those which are being altered or improved. The bungalow design appears to be the most popular at present, though all varying somewhat in shape and size. Ready roofing shingles seem to have won the approval of these builders, as can be seen by the array of green roofs, which one meets with on a tour through this new colony.

Some builders have bought "machine-made" houses, and have the temerity—with the aid of a carpenter—to put them together. "The pieces fit together perfectly," one man explained, as he stood back surveying his new dwelling with pardonable pride. He seemed quite pleased with his adventure in home building, and mentioned that it cost less than the ordinary method of procedure.

Farther south, one finds the same thing going on, though here the conventional path has been forsaken. The tinier dwellings are disappearing in a maze of new scantlings and sheeting which cover one side like a hood, leaving the other end quite bare. Some have boards going in all directions, as though the builder had no idea when he started out just what he intended to do next. Perhaps he had no clear conception of what he wished to do; or had no idea how to do what he wished—but he felt the tingle of achieving, and so he kept on.

Who said that Canada was going to the dogs? that Canada was going bankrupt? The progress of North Monaghan, at least, would give the partial lie to that statement. Only last winter the electric light lines were extended to this enerprising community, and the power is now installed in nearly every home—with those outside the company's limit begging to receive of its bounty.

Last year, also, a post office was insalled near Crawford's Grove—and this is doing its best to build up the community's independence. North Monaghan is progressing—there is no "Whisper of Death."

## A NEW POLICY IS SUGGESTED

### Invoke Empire Settlement Act to Assist Emigrants to Canada.

LONDON, Sept. 13. — (United Press). — The Times this morning prints a letter from the Hon. F. C. Wade, Agent-General for British Columbia, following up the announcement of the Canadian Government's new immigration policy. Mr. Wade suggests a combination of the British Empire Settlement Act and the Canadian Soldiers' Settlement Act. Under the latter, the British as well as Canadian soldiers are provided with a stated allowance to take up Canadian land on the basis of 20 per cent. provided by the soldier and 8 per cent. advanced by the Government. Few of the ex-service men in Britain are able to raise the 20 per cent., and Mr. Wade suggests that the Empire Settlement Act provide intending emigrants with this 20 per cent. installment as in Imperial. He urges that under such a system thousands of unemployed could be brought to Canada.

### SLAV GOVERNMENT WILL CLOSE BULGAR FRONTIER

ATHENS, Sept. 13. — (United Press.)—The Jugo-Slav Government has ordered the closing of the Serbo-Bulgarian frontier, following extensive invasions of Jugo-Slav territory by large bands of armed Bulgarians, a telegram from Belgrade said to-day.

### *Home Bank Victims Are Again Active*

TORONTO, Sept. 13.—(Canadian Press). — Depositors and shareholders in the Home Bank are again discussing further measures to secure their rights when the assets and liabilities of the institution are definitely determined.

I. E. Weldon of Lindsay, Ont., secretary of the committee of depositors, says that the committee's object is to secure representative organization of the bank's depositors from coast to coast. It is proposed to hold a meeting of the depositors in Toronto about September 19, at which delegates from other cities would be present.

Mr. Weldon hopes that the curator may find the affairs of the bank such that depositors may not lose anything.

### *Thirty Pennies*

"Ha, ha," was the comment of Senator Smith W. Brookhart, Iowa (above), when he learned that W. T. Meredith (below), former Secretary of Agriculture, threatens to sue him for 30 cents damages. Meredith, Brookhart charged in a speech, helped deflate farm prices in 1920. Both men promise more fireworks.

### AUTOMOBILE ACCIDENT ON THE CHEMONG ROAD

The aftermath of an automobile accident on the Chemong road will be heard in police court next week when the driver of one of the wrecked cars who is now out on bail, will appear for trial. On Sunday evening Mr. Truman Jewell of Lakefield accompanied by his wife and Mr. Bruce Beckell of Smith Township, were returning from Toronto, when a car returning from Lakefield and containing four Peterboro men, crashed into them. Both cars were badly wrecked and Mrs. Jewell who received a severe shaking up required medical attention from Lakefield. County Constable S. R. Pearson was notified and after investigating the circumstances laid a charge with the above result.

### FOR JAPANESE RELIEF

ROME, Sept. 13. — (Canadian Press).—Pope Pius has sent twenty thousand dollars to Apostolic delegation in Washington for Japanese relief.

## THE BABY SHOW AT EXHIBITION A HUGE SUCCESS

### Is Evidently Proving One of Peterboro Fais's Big Drawing Cards this Year.

### JUDGING RESULTS

The big tent near the George street entrance to the Fair Grounds, which is used by the ladies in charge of the Baby Show and Contest, is evidently going to be one of the centres of attraction at the Exhibition this year. Any doubt of the success of a Baby Show in Peterborough would be dissipated by a visit to this active place yesterday afternoon, when judging in two classes was going on. Many women who did not enter their babies took advantage of the privacy and comfort of the big enclosure to come with their infants for a half hour of rest. In the screened-off section, doctors and nurses superintended the examination and judging of the babies. In the section devoted to infants up to six months of age, there were several new entries, as well as those made at the Well Babies' Clinic during the last few weeks.

**Supervised Infants.**

The class devoted to specially supervised infants, those who were registered at the Clinic and whose progress since has been watched with careful attention, was perhaps the most interesting. There were seven entries in this class, six of whom received prizes. Two of these were babies whose early days were passed under the shadow of extreme illness, and whose ultimate recovery was considered doubtful by doctors and parents alike. It would be hard, however, to find anywhere two healthier-looking children than these two are now, one a large-eyed, fair-haired little boy, placid and smiling; the other a delectable wee girlie, whose plump cheeks and bright eyes form a strong contradiction to the assertion that at one time she was a puny little baby. For one of these an ocean voyage proved a wonderful restorative. The other had special treatment, with particulor diet and a room with a temperature of eighty degrees.

**No Fuss or Flurry.**

There wasn't much fuss or flurry at the tent yesterday. The infants were all small, and, for the most part, smiling. One little lady, evidently accustomed to music, kept up a perpetual sort of funny dance in her carriage, beaming at visitors with an eye that matched the blue of her pretty silk cover. A mischievous baby flashed broad approbation on the world at large as she contemplated her white socks, after losing the mate to her black patent-leather shoe. Whether the small men and women knew they were supposed to be on their best behavior is doubtful, but they made little fuss over the examination that preceded the judging.

**Outside Entries.**

In the second section, of babies under six months of age, there were twenty-one entries, one from outside the city limits.

Physicians who acted as judges yesterday, giving the matter much serious attention and carefully deliberating the points of the various entrants, were Dr. A. W. McPherson and Dr. D. C. King, for the special class of specially supervised infants, and the six months' babies were judged by Drs. W. D. Scott, McNulty, Clark and Wood. In crisp white uniforms, Mrs. G. S. McCartney and Miss Deyell acted as nurses in charge. Assistants for registration were Mrs. R. Harstone and Miss Marjorie Best. Dr. Jessie Birnie supervised affairs generally.

**Prizes Awarded.**

To the wives of two of the local Y.M.C.A. workers went prizes in the first section judged. In this class four prizes were to be awarded; four silver mugs containing ten, eight, six and four dollars' worth of milk tick-

(Continued on page 11.)

NOTICE.
COONEY'S TRUCK WILL BE MAKING SOME TRIPS TO TORONTO WITHIN THE NEXT WEEK, AND RETURNING EMPTY, SO ANYONE WISHING TRUCK LOADS BACK AT REASONABLE PRICES, 'PHONE 360. 2d-62-3630.

THE REGULAR MEETING OF L.O.L. NO. 3 DISTRICT JUVENILES WILL BE HELD ON FRIDAY EVENING, 14TH SEPTEMBER. ALL MEMBERS ARE REQUESTED TO ATTEND. REFRESHMENTS WILL BE SERVED. 1d

## EXHIBITION SWELLED WITH NEW ARRIVALS

### More Attractions Added to Midway — Prizes in Singing Competition—Attendance Was Good

### ROUND THE EXHIBITS

When the Exhibition gates opened this morning it was to admit three additions to the midway and several concessionaires who speedily set up their stalls with various attractions.

A good crowd gathered at noon, and by two o'clock the open space around the vaudeville platform was crowded with automobiles, while the grand stand was being filled rapidly.

Yesterday's attendance figures, given out this morning, show a big increase over last year, indicating, in the directors' opinions, in view of the unfavourable weather conditions, a greater interest in the Peterborough Industrial Exhibition.

Gate count indicated that there were 5,030 children in the grounds yesterday and 2,016 adults who paid admission.

Last year's figures were: 4,500 children and 1,836 adults.

**Singing Competition.**

In the singing competition conducted yesterday afternoon, James Marchen was adjudged the prize-winner among the boys, and Phyllis Cooper was awarded first place among the girls. The prizes, consisting of $5.00 cash, may be obtained from W. F. Turner.

Webber Turner stated to-day that, brilliant though the fireworks were last night, they were not the best that will be shown. The dampness spoiled two or the sets, and others which had been arranged were held back.

The fireworks display will conclude every day's Exhibition.

**Thousands of Lights.**

A feature of the Exhibition much commented on last night was the lighting. H. O. Fisk, manager of the Peterborough Utilities Commission, informed The Examiner to-day that a lamp is placed every ten feet along the fence surrounding the grounds, and every building is outlined at corners, ridge, and eaves with lamps spaced three feet apart.

Many hundreds of lights are used in the midway, and more in the lighting of roadways and interiors of buildings. This year's blaze of light eclipses any previous year.

**To-morrow's Programme.**

The programme for Friday will be substantially the same as to-day, except that racing events will be for horses in the 2.20 class and the 2.30 class, with a purse of $250.00 in each race.

**First Alberta Coal.**

The honour of lighting the first Alberta coal fire in Peterborough belongs to E. M. Turner, and Roland Denne, president of the Exhibition Board, was second. Everyone who investigated the working of this fuel at the Exhibition was satisfied that it would be an acquisition in the city. The exhibition will continue every day.

**The Main Building.**

The large upstairs section of the Main Building is devoted as usual to a display of women's work, in fine needlework, painting and cooking. The exhibit of needlework this year is outstanding, the embroideries on view eliciting the most admiring comments for their daintiness and general careful execution.

A noticeable display is in the small section where the handiwork of ladies over seventy-five years of age is on view. Here is a beautifully crocheted bag from the hands of a woman of ninety-two years of age, and a knitted bed-spread whose owner has passed the four score mark. A luncheon cloth and serviettes in unbleached cotton, daintily embroidered in silks, is especially good, and there is a pair of comfortable looking brown knitted socks.

An item that attracted much favorable attention was the inlaid table near the end of the room, with its intricate conventional design picked out in vari-colored tiny sections of different woods, centred by a Masonic emblem, the base picked out with delicate tracings.

The centre of the room has a section holding exquisite embroidered work, with heavy linen scarves and table covers. Above it hang the quilts, knitted and pieced. Here is the Rising Sun in red, and white and blue, the Flowering Rose in red and green, a counterpane in the new style of patchwork, with applied pieces edged with buttonhole stitching, and knitted spreads in the old "woodbine and willow" raised pattern.

There are hooked rugs, warm and

(Continued on page 12.)

## STOCKS UNDER ATTACK AGAIN

### Reaction Due to Efforts of an Individual and Heavy Sales.

NEW YORK, N.Y., Sept. 13.—(Special.)—Wednesday's outburst of selling at a moment when the market appeared definitely headed for higher prices, caused many commission house commentators to throw up their hands in despair. Their advices to their clients that the chances of further recovery seemed slight brought heavy offerings at the opening and prices were generally lower in the initial dealings. Evidence was afforded all through the list of hasty abandonment of long positions built up in the hope that the recent attempt of constructive interests to create a higher, broader market might prove successful. American Can, Studebaker, Steel and other industrial leaders broke below the points of resistance established on last week's decline, while active rails yielded the greater part of their recent gains.

Stocks continued under pressure through the first hour and prices among the active industrials reached new lows on the re-action toward 11 o'clock. One of the principal impulses which set the decline in motion was Wednesday's heavy selling by a leading Standard Oil house. Wall Street connected these offerings with an allied disagreement in the Standard Oil family over the price policy. However, this firm's biggest transaction was a sale of 10,000 shares of steel in liquidation of a single account. It represented, therefore the opinion of an individual.

Another factor in the re-action was the selling attributed to First National Bank interests. American Can and National Biscuit made up the bulk of the offerings. Can was said to have been sold owing to the relinquishment of the idea of splitting up its common stock this year. It was said an extra dividend of $1 a share was the best which could be expected in 1923. Biscuit was subjected to pressure on reports that plans to increase the present $3 rate or declare an extra $1 had been given up. Opening prices included:

Pan Petrolemum B 57 3-8, up 1-8; Baltimore and Ohio 49 3-4, off 1-4; Republic Steel 47 1-8; Sinclair, 20 1-4, up 1-8; Baldwin, 121 1-4, off 3-8; American Sugar 65 3-4, off 1; Pennsylvania, 43 1-8, up 1-8; U.S.S. 90 1-2; Betthlehem Steel 51 7-8, off 1-4; New Haven 13, up 1-4; Southern Pac. 98 1-2, off 1-8; Reading 74 1-2, off 1-8; United States Rubber, 41 1-4, off 1-2; Studebaker 104 5-8, off 1-8; Can 95 3-4, off 1-2; Northern Pac. 58 5-8, off 1-2; Corn Prods 125 1-4, up 1-4; Southern Railway 33 1-8, off 1-4; General Motors 15 3-8, off 1-8; N.Y.C. 5-8, off 1-8.

## COOL WEATHER NORTH COUNTRY

### Premier Ferguson and Party Get a Cool Reception.

TORONTO, Sept. 13.—(Canadian Press).—Colonel Harry Cockshutt, Lieutenant - Governor of Ontario; Premier G. Howard Ferguson, and members of the Government party which arrived in the "north country" two hundred miles north of here, this morning, to look over the railway and agricultural situation, received rather a cool reception, meteorologically speaking. The weather north of the Canadian Pacific main line, from Ontario to the Pacific Coast, was reported this morning as comparatively cool for the season of the year. White River, Ontario, the provertial cold spot in civilized Eastern Canada, failed to report the official temperature this morning, which in itself seemed ominous. In the neighborhood of Sault Ste Marie snow was reported, while Winnipeg figures showed six degrees of frost during the night. Toronto's 46 above zero as the lowest was comparatively mild when placed beside Calgary's 32 and Edmonton's 38.

Best lightweight boxer in Chile is coming. Reminding us to remember the heavies if it gets chilly.

## FLOWERS MAKE BRIGHT PLACE AT FALL FAIR

### The Astors Make a Glorious Display This Year —School Children Make a Valuable Contribution

### FEATUQES AT FAIR

Delicacy in coloring seems to be the watchword in the splendid showing of flowers this year at Peterboro's Fall Fair. Although there are brilliant shades in many of the exhibits they are not obtrusive. Even the bright spots of color made by the zinnias and the African ball orbs of yellow and orange marigolds is not glaring, but seems to harmonize with its green-fern and softly-tinted foliage surroundings.

At one end of the perfumed tent, where the light falls with softer effect on the lovely flowers, there is a display of superb gladioli, those up-standing beautiful blooms, that are declared to be better specimens than seen at the Toronto Exhibition. They are larger than ever this year and more colorful. The new variety, the 'Primuliana,' with small, down-dropping petals, is not much in evidence. Wide chalices of color open for inspection in dozens of jars, over the sign of "J. H. Callander. Not for competition." "Old Glory" is a new arrival, a purplish maroon of an odd type; "Mona Lisa" is an orchid beauty; "War," a warm rose madder, and there is one towering lot of wonderful warm cream specimens that are unnamed. The "Mary Pickford" is a white, with pale lemon centre; "Rose Ash" is the exact shade of the old ashes of roses tint, and "Ontario Glory" is a yellowish pink.

Another gladioli display shows a "White Giant," just like its name, a creamish mauve; "Loveliness," a red and purple splashed; "Olive," a clear ne crimson "Lovere," and a pure cream "Flora."

The table bouquets are especially good, showing an artistic touch in their arrangement. There is a pillow of magnicent purple and white asters, and a basket of the same, its base encircled with a wild wood vine, its handle entwined with purple and white ribbon. A table bouquet of reep red asters is outlined with the delicate gypsophila, or baby's breath — another of mauve asters has mauve cosmos to attract the eye.

Over in one corner are the hanging red bells of potted fuchsias, companioned by the begonia Rex that disdains a bloom. Flowering pink begonias, with their shining waxed faces consort with a group of delicately-fronded ferns.

Down at the far end, coleus, the many-shaded foliage plants, show some forty-five different shades of color.

In the centre of the tent is a separate enclosure, with the orchid-like Rubram lily, rose-purple, against a white ground, bursting forth from a mossy base. Here also are windows and verandah boxes, and a collection of the curious cacti, curving in squat and long weird, spine-encrusted shapes.

A strange flower that makes a good showing is the zinnia, with its peculiar variations of tint in bronze, carmine, green and orange. The Picotee variety has a brown tip to its green petals, the zebra is striped to match its name, the cactus has a quilled edge. Nearby are the cheerful marigolds, flaming in yellow and orange, and delicate vases of ping cosmos flanked by wild marsh bouquets, interspersed with white wood berries and tall bulrushes.

Geraniums have a special section in masses of untraced pink and red, and there are a few roses, some pansies, and little sweet williams on a small end table. The asters are glorious this year, some of them are like big, curling-edged 'mums.

The collections of cut flowers are particularly good, revealing to an inquiring eye many of the odd and out-of-the-way blooms seldom encountered. Here are dainty low bowls of Dresden-tinted verbena, with spicy fragrance, a tiny vase of delicate forget-me-nots, gorgeous dahlias, in single and double specimens, the morning glory bells of striped salpiglossis, masses of mauve and red petunias, the flat round lace flower with its periwinkle coloring. Phlox are good this year, in their flat creams and reds and purples; the blue paint-brush is there, with its

(Continued on page 11.)

ASSESSMENT NOTICES.
ANY PERSON NOT HAVING RECEIVED THEIR ASSESSMENT NOTICE FOR 1923 PLEASE COMMUNICATE WITH THE ASSESSMENT DEPARTMENT, CITY Hall. 3d1 3612

PHONE 566
GOODYEAR MADE IN CANADA
Selected Dealer
RIVERDALE TIRE CORPORATION, LIMITED, 446 George Street Peterborough
30x3½ Heavy Non-Skid Firsts Guaranteed 6,000 Miles - - $9.70 -
30x3½ Non-Skid Cords Guaranteed 8,000 Miles $10.35

## FOR QUICK SALE.

**FINE RESIDENTIAL LOT ON THE NORTH SIDE OF GILMOUR STREET**

Located about half way between Park street and Monaghan road. Owner is anxious to dispose of same this week. Terms or cash.

**TAYLOR & HOWDEN** Real Estate Phone 1462 144 Hunter Street

## EDUCATIONAL

ELECTRICITY OFFERS EXCEPtional opportunities to young men. Hundreds of Canadians have become electrical experts through I. C.S. training in operating, wiring, power and design. Ask for free "Electrical Engineering" Booklet with definite vocational advice. No obligation. International Correspondence Schools Canadian, Limited, Dept. 1304B, Montreal, Canada. Represented by W. J. Donovan, 48 Aylmer street, Peterborough.

### ARCHITECTS.

**W. & WALTER R. L. BLACKWELL**—Architects, Office, Bank of Commerce Building, corner of Hunter and Water Streets. Telephones, Office, 1300J; Residence, 1272.

**W. H. BARRY**—Architects, Plans prepared for Monumental, Commercial and Domestic Buildings. Office, 539 Gilmour street. Phone 567.

### BARRISTERS AND SOLICITORS

**GORDON & O'BRIEN** — Barristers, Solicitors, Notaries, Money to loan on easy terms. Special attention to Patents and Trade Marks. Phone 219. G. N. Gordon, J. A. O'Brien.

**S. T. MEDD**—Barrister, Solicitor, Notary, Office over the Dominion Bank, corner of George and Simcoe streets. Telephone No. 22. Private funds to loan at current rates upon easy terms.

**PECK, KERR & McELDERRY,** Barristers Solicitors and Notaries, Office, Water street, Peterboro. Money to loan at the lowest current rates of interest on easy terms of payment. E. A. Peck, F.D. Kerr, V. J. McElderry.

**O'CONNELL & CORKERY,** Barristers, Solicitors and Notaries. Money to loan at the lowest current rates of interest. Daniel O'Connell, John R. Corkery, Hunter street, two doors west of the Post Office.

**DUMBLE & JOHNSTON**—Barristers, Solicitors, etc. Office, over the Toronto Savings and Loan Company, George Street. D. W. Dumble, K.C., W. Johnson.

**A. E. DIXON**—Barrister, Solicitor, etc. Office, Hunter and George streets. Entrance next to Madill's drug store.

**HALL & HALL**—Barristers, Solicitors and Notaries Public, Hunter street, Peterborough next to St. John's Church. Money to loan at the lowest rates of interest. E. H. D. Hall. Basil D. Hall.

**MOORE & WEARING**—Barristers and Solicitors, 403 Water street, opposite the Post Office. Money to loan at the lowest current rates of interest. Jos. Wearing, M.A.

**R. R. HALL**—Barrister, Solicitor, etc. Peterboro, Ont. Office, corner of Hunter and Water streets, over the Canadian Bank of Commerce. Trust Funds to loan on easy terms of payment.

**JAMES FORDYCE STRICKLAND**—Barrister, Solicitor, Notary Public. Money to loan. 375 Water street, Peterboro. Phone 191.

**WILFRID F. HUYCKE,** Barrister, Solicitor, Notary Public. 395 Water street. Telephone 239.

### MEDICAL.

**DR. BUCHANAN,** F.R.C.S. Edinburgh; M.R.C., Eng.; L.R.C.P. London. Eye, Ear, Nose and Throat Specialist. Hours, 9-11, 2-4 p.m., and 7-9 p.m. Phone 519. Office, corner Water and Murray streets.

**T. GEORGE LOUDON, M.D., C.M.,** Physician, Surgeon and accoucheur. Office, 201 Brock street. Phone 1868. Office hours, 9 to 11 a.m., 2 to 4 p.m., 7 to 8 p.m.

**DR. C. C. CRAGG**—Eye, Ear, Nose and Throat Specialist. Office 295 Charlotte street, formerly occupied by Dr. Neal. Hours—9-11 a.m., 2-4 p.m., 7-8.30 p.m. Telephone: House 980J, Office 2185.

**DR. PHYLISS VERSCHOYLE YOUNG, M.B.,** Toronto, Physician, Surgeon and Accoucheur. Office 303 Stewart street. Office hours 2 to 4 p.m., 6 to 8 p.m., and by appointment. 'Phone 347J.

**DR. T. W. H. YOUNG**—Toronto, Edinburgh and London, Physician and Surgeon. Office 305 Stewart street. 'Phone 347W.

### MONEY TO LOAN.

We have funds to loan on Real Estate Security at the lowest rates. GORDON & O'BRIEN. Phone 219.

MONEY TO LOAN ON IMPROVED farm and city property. Apply Hall and Hall, 116 Hunter street, Peterborough. 26d-67-733.

### OSTEOPATHY.

**DR. BRUCE E. MARSHALL**—Osteopathic Physician. Office, 242 Hunter street. Hours 9 to 11, 2 to 4 p.m., 7 to 8 p.m. Telephone 116.

**DR. WILL A. SETTLE**—Osteopathic Physician. Office in Crown Apartments, 124 Hunter street. Corner Water and Hunter streets. 'Phone 649. Office Hours, 9 to 11 a.m., 2 to 5 p.m. and 7 to 9 p.m.

### INSURANCE.

**J. O. FIFE**—209 Barrie Bldg., Peterborough, Ont., representing Manufacturers Life Ins. Co. 'Phone 803. Residence 735W.

**FRANK A. BLACK**—209 Barrie Bldg., Peterborough, Ont., representing Manufacturers' Life Ins. Co. 'Phone 808. Residence 2230.

## AUTOS FOR SALE

FOR SALE—AT $250.00, MODEL 83 Overland in perfect condition in every way. Apply Duffus Motor Sales. 4d-64-3631.

FOR SALE — 1 LIGHT SIX McLaughlin car, in first-class running condition. Also 1 heater, 1 cook stove, 1 hand power washing machine and den set. Apply at 279 William street. 3d-64-4023.

EXHIBITION SPECIAL — BRAND new Studebaker, light six touring, disc wheels. Specially priced. Oldsmobile eight, pace-maker, seven-passenger touring, completely overhauled, beautifully painted, brand new top, excellent tires, bumper. Exceptional bargain. Small car consideerd as part payment, or terms if desired. Also McLaughlin coupe. Studebaker Show Room, two-twenty Charlotte steret. 7d-66-3922.

## LOST

LOST — CHILD'S GOLD-RIMMED glasses. Reward if left at Examiner. 3d-63-4006.

LOST— A PAIR OF MOTORCYCLE pedals. Finder please leave at Examiner Office. 3d-63-4018.

LOST—A MINK CHOKER, BETWEEN Peterborough and Midland, on Thursday last. Finder please notify Examiner. Reward. 3d-62-3986.

LOST—ON SATURDAY NIGHT, BEtween Charlotte and Smith streets, on George, long grey silk glove. Finder please leave at Examiner. 3d-64-4020.

## FOR RENT

BRICK BUNGALOW FOR RENT, with large garden, 574 Aylmer street. Call between 5 and 7. 3d-64-4040.

COMFORTABLE FURNISHED ROOMS to rent, central. Board if desired. Apply Examiner. 6d-64-3609.

FURNISHED ROOMS FOR RENT, near C.G.E. Reasonable. 'Phone 1497J. 3d-62-3988.

FOR RENT— NO. 162 CHARLOTTE street, (near George). Suitable for store or office. Apply 437 George street. dtf.-3577.

FOR RENT—A FIVE-ROOMED COTtage. Apply 'phone 1944M. 3d-63-3999.

FOR RENT—BRICK HOUSE, PARK street, west end, 6 rooms and bath room, hardwood floors. Garage in rear. Possession 1st Oct. 'Phone 280 during day, or 409W evenings, for particulars. 3d-64-4039.

FOUR ROOM FLAT, BUSINESS SECtion. Rent reasonable. Apply at Examiner for address. 6d-63-3849.

FOR RENT—HEATED APARTMENT, Grand Central Building. Immediate possession. Apply 437 George street. dtf

FOR RENT— HEATED OFFICE on George street. Apply 437 George street. dtf

FOR RENT — SPLENDIDLY LOcated, store premises at 376 George street. Apply V. E. Taplin, 228 Yonge street, Toronto. 6d-13-18-22-25-27-29—3636.

HEATED FLAT TO RENT, LUNDY Apts. All improvements. Apply 95 Hunter steret. 6d-67-3642.

NICE APARTMENT, UNFURNISHED. Conveniences. Cosey cottage. Apply 183 Antrim. 3d-63-4002.

THREE UNFURNISHED ROOMS TO rent, central. Apply Examiner for address. 3d-63-3996.

TWO OR THREE LARGE FURNISHed rooms to rent, suitable for light housekeeping. Apply 467 Water street. 3d-64-4037.

TWO OR THREE UNFURNISHED rooms, suitable for light housekeeping; reasonable. Apply Examiner for address. 6d-67-3994.

TO RENT—FURNISHED OR PARTly furnished rooms, heated, suitable for couple, reasonable. Apply Examiner for address. 6d-66-3987.

TO RENT — 2 DWELLINGS, COMfortable homes. Separate furnaces. Bath rooms, etc. Cor. Reid and London streets. Apply to D. W. Dumble. 6d-63-3586.

THREE FURNISHED ROOMS TO rent for light housekeeping. All conveniences. Apply 352 Simcoe street. 3d-64-4028.

TO RENT— SMALL, WELL-EQUIPped apartment, on ground floor. Central. Suitable for one or two persons. Immediate possession. Telephone 118. 10d-67-3895.

TO RENT — TWO OR THREE UNfurnished rooms. Clean and convenient. $8 a month. Apply Examiner. 3d-62-3972.

TO RENT—NO. 173½ SIMCOE ST. Suitable for store or office. Immediate possession. Apply 431 George street. dtf.

TWO UNFURNISHED ROOMS TO rent. Conveniences. 490 Cambridge. 'Phone 337W. 3d-62-3976.

TO RENT—PARTLY FURNISHED, A nice bright, five-roomed apartment, all conveniences, gas stove and good range, connected ready for use. 3 blocks north of C.G.E., on Rubidge street, a few minutes' walk from main part of city. Apply 293 Dalhousie street, or 'phone 273J. 3d-63-4012.

UNFURNISHED ROOMS FOR RENT, near C.G.E. Reasonable. 'Phone 1497J. 3d-62-3988.

## WANT ADVERTISEMENTS BY TELEPHONE

**In order to give those who desire to order small advertisements by telephone service without the necessity of making a special trip up town in order to have the advertisements inserted on a cash price basis, any person telephoning in that they have an advertisement, it will be called for and collected by our solicitor without any extra charge, and inserted in the same day's issue if ordered before 12 o'clock. There are no charge accounts for small Advertisements**

## POULTRY AND EGGS

BLACK MINORCAS AND WHITE Leghorn cockerels for sale. These birds were imported form U. S. A. and are in first-class condition. Apply 509 Chamberlain. 3d-64-4021.

FOR SALE—LIVE DUCKS. APPLY 127 Smith street. 3d-64-4030.

## FOR SALE

A GOOD DELIVERY HORSE AND harness. Apply 657 Concession street.

CANARIES FOR SALE—44 GEORGE street, Cor. George and Perry, or 'phone 912. 3d-63-4004.

FOR SALE — AN EXCELSIOR MOtorcycle and side car. Apply Thomas Harkness, Millbrook. 4d-64-3631.

FOR SALE—AUTO KNITTING MAchine and metronome. Address at Examiner. 3d-62-3974.

FOR SALE—LADY'S BLUE SERGE suit, brown Polo cloth coat, size 36. Good condition. Apply Examiner for address. 3d-64-4035.

FOR SALE—ART GARLAND HEATer, with oven, in good condition. Cheap. 'Phone 1509J. 3d-64-4041.

FOR SALE—1 QUEBEC HEATER, with oven, nearly new. Apply at 271 Wescott street. 3d-64-4022.

FOR SALE—CANOE IN GOOD CONdition, $20. Apply 703 Aylmer street. 3d-62-3982.

FOR SALE— COCKSHUTT SINGLE furrow riding plow, cheap. Particulars at Duffus Motor Sales. 4d-64-3631.

FOR SALE — LADY'S COAT, FUR collar and cuffs, size 38. Cheap. Apply 283 Stewart street. 3d-64-4033.

FOR SALE—ART SULTANA HEATer, with oven. No reasoanble offer refused. Apply 21 Frank street, Brownton. 3d-64-4025.

FOR SALE—FEMALE HOUND AND pup. Apply 227 Princess street. 3d-62-3978.

FOR SALE—A LADY'S WHEEL; ALso Victrola. Apply Examiner for address. 3d-63-3629.

FOR SALE—FIVE ACRES OF CORN stalks, cheap. 'Phone 544r13. 6d-66-4016.

FOR SALE — CANADA RANGE, splendid baker; almost new. Apply mornings, 487 Mark street. 2d-62-4019.

FOR SALE—LIGHT FARM WAGON, with gravel box ;also platform truck. Both in A1 condition. 'Phone 1765W. 2d-62-4017.

FOR SALE—HOMER PIGEONS. APply 310 Margaret avenue. 3d-62-3977.

FOR SALE—TEN GOOD HOGS FOR sale, 4 months old. Apply Examiner for address. 3d-62-3929.

FOR SALE — ONE RUBBER TIRE top buggy and one good light Democrat. 169 Hunter street east. 3d-62-3984.

FOR SALE— INDIA FANCY WORK, yokes, doylies, bonnets, collars, etc. Apply 97 Rubidge street, evenings. 6d-64-3951.

FOR SALE — TREASURER RANGE, with hot water front attached. Nearly new. Cheap. Apply 186 1-2 Hunter west. 3d-62-3971.

FOR SALE—20 FT. MOTOR LAUNCH (The Imp) equipped with 4-cylinder Buick engine and Syracuse reverse gear, rear starter. About 20 m.p.h. 1 Caille unit plant, 2 cylinder 8 h.p. 1 Gease Baldridge reverse gear. 'Phone 1679 or 342. 6d-62-3813.

FOR SALE—McCLARY GAS RANGE, in good condition. 607 Stewart street. 3d-63-4009.

MINNOWS, CRAWFISH, GALLINIPpers, dew worms, and bait of all kinds, at reasonable prices, for sale. 571 Reid street, Peterborough. J. F. Airriess, Bait License 3337. 'Phone 2227W. 2d-63-3765.

QUARTER CUT OAK DINING SUITE, buffet, pedestal table, 6 leather-seated chairs, like new. Also Fireco range with water front; kitchen chairs, Quebec heater. 352 Water. 2d-62-4014.

TWO MILCH COWS FOR SALE—APply Box 3968. 6d-65-3968.

WOOD FOR SALE — HARDWOOD slabs cut 12 in., per half cord $6.50. Dry hemlock slabs, cut 12 in., per half cord $4.50. 'Phone 393. J. F. Gray. 6d-62-3810.

WOMEN'S CLOTHING, INCLUDING 1 coat ,suit and dresses, sizes 36 and 38. Will sell very cheap. Apply Examiner for address. 3d-63-4000.

## PERSONAL

HANDSOME LADY OF MEANS; would marry, if suited. Write, Violet, Box 787, Dennison, Ohio. 26dTh 2049

"LOST HEIRS"— A BOOK FILLED with names for lost heirs and missing kin from different parts of the world, Chancery Court of England, Ireland and Bank of England unclaimed list dividend list included. Send One Dollar Bill at once and get book by return mail. International Claim Agency, Dept. 174, Pittsburg, Pa., U.S.A. 30d-37-3592.

## BOARD WANTED

TWO BUSINESS GIRLS WANT ROOM and board. Apply Box 4005, stating terms. 3d-63-4005.

## BOARDERS WANTED

ACCOMMODATION FOR TWO NORmal students in private home, central. Apply at Examiner for address. 3d-64-4031.

BOARDERS WANTED — APPLY 558 Chamberlain street. 3d-62-3931.

BOARDERS WANTED — CENTRAL. Apply 267 Sherbrooke street. 3d-64-3993.

BOARDERS WANTED — COLLEGE graduates from the C.G.E. Convenient to C.G.E. Apply Examiner for address. 3d-64-4024.

FURNISHED ROOM—SUIT ONE OR two. Breakfast if desired. 115 Lock street. 6d-62-3855.

MEN BOARDERS WANTED — 185 King. 3d-63-4007.

ROOM AND BOARD FOR NORMAL students. Apply 715 George street. 6d-62-3802.

WANTED — 2 OR 3 BOARDERS; Close to Bonner-Worth and William Hamilton's. 496 Gilchrist street. 6d-63-3872.

WANTED — TWO BOARDERS, IN house with all conveniences. Apply Examiner for address, or 'phone 876J. 3d-64-4027.

## AGENTS WANTED

AGENTS TO TAKE ORDERS FOR Guaranteed Made-to-Measure Raincoats. Particulars free. Glasgow Rubber Co., of Canada, 198 St. Catherine St. West, Montreal, Que.

$5 PRIVATE CHRISTMAS GREETing card sample book free; men and women already making $5 up daily in spare time. Garretson Limited, Brantford, Ont. 12d-68.

AGENTS—MEN AND WOMEN, SELL Personal Greeting Xmas cards. Thousands of dollars of cards will be sold between now and Xmas. Get your share of the business. We supply beautiful sample book free. "Imperial Art" selection is the most popular in Canada and has cards suitable in taste and price for all classes. You can easily make $5. up each evening, spare time. We will show you how. Deal direct and get highest commissions and best service. Manufacturers, 122 Richmond West, Toronto. 6d-65-3561.

AGENTS—MEN OR WOMEN.. SELL knitting yarn. The article that is in most demand to-day. Thousands of pounds of yarn will be sold between now and Xmas. Get your share of the business. We supply sample cards showing 8 samples of the best two and four ply knitting yarn on the market. This yarn is suitable for both hand and machine knitting. We supply your customers free with printed instructions for knitting popular, up-to-date garments and allow you large profits on your sales. Write to-day for sample card and also particulars of our special yarns at 85c. per pound. Donalda Mfg. Co., Dept. 115, Toronto. dtf.

## HELP WANTED—Male

MAKE MONEY AT HOME—$15 TO $60 paid weekly for your spare time writing showcards for us. No canvassing. We instruct and supply you with work. West-Angus Showcard Service, 29 Colborne Bldg., Toronto.

WANTED—SEVERAL FIRST-CLASS bricklayers. Apply T. C. Ephgrave, General Contractor, at De Laval plant. 3d-64-3635.

WANTED —MANAGER FOR SERvice station for the sale of a Six Cylinder Car. Must have good references as to character and ability. Party who has some capital of his own preferred. Apply Box 4008, Examiner. 6d-67-4008.

## HELP WANTED--Female

A STENOGRAHER FOR FIVE AFternoons a week. Apply Doughty Mfg. Co. 3d-64-4038.

GOOD GIRL WANTED AS MAID. APply Manager Union Bank of Canada. 3d-62-3619.

SALESLADY WANTED — EXPERIence preferred. Apply Chesler's store. 2d-62-3626.

WAINTED—AT ONCE, FIRST-CLASS chamber maid for first floor of Empress Hotel. Apply to Mrs. G. N. Graham, Room 72. 3d-64-3640.

WANTED—MIDDLE-AGED LADY TO help with housework, small family, in return for comfortable home and small remuneration. Apply at Examiner. 3d-62-3098.

WANTED — HOUSEKEEPER FOR working man. Must be fond of children. Write, stating wages required to Box 3975, Examiner. 3d-62-3975.

WANTED—A GOOD GENERAL. APply 483 Water street. 6d-66-3625.

WANTED—GIRLS TO LEARN FUR finishing. Must have some knowledge of sewing. Apply Barries Ltd. 3d-64-3633.

### MORTGAGE SALE OF DESIRABLE RESIDENTIAL PROPERTY, IN THE CITY OF PETERBOROUGH.

Under and by virtue of the powers contained in a certain mortgage, which will be produced at the time of sale, there will be offered by public auction, on Saturday the 15th of September, 1923, at the Market Square, in the City of Peterborough, at two o'clock in the afternoon, by Fred J. Bullied, Esquire, Auctioneer, the following property namely:—In the City of Peterborough, in the County of Peterborough, and Province of Ontario, and being part of Lot Number Six on the North side of Hunter street and East of Water street, in the said city, described as follows: Commencing on the Southern limit of the said lot, at the distance of seventy-three links West from the South-east angle thereof; thence Northerly parallel with the Eastern limit of the said lot, ninety-six feet; thence Westerly parallel with the Southern limit of the said lot, fifty-seven feet; thence Southerly parallel with the Eastern limit of said lot to the Southern limit of the said lot; thence Easterly along the said Southern limit to the place of beginning. Together with the right of way over the East part of Lot number five and the west part of Lot number six, on the North side of Hunter street and East of Water street which said right of way is more particularly described as follows: Commencing at a point on the Western limit of Sheridan street distant Northerly from the Northern limit of Hunter street seventy feet; thence Easterly and parallel with Hunter street a distance of fifty-seven feet more or less to the Western boundary of the lands hereinafter described; thence Northerly and parallel to the Eastern limit of Sheridan street ten feet to a point; thence Westerly and parallel to the Northern limit of Hunter street to the Eastern limit of Sheridan street; thence Southerly in and along the Eastern limit of Sheridan street ten feet to the place of beginning.

Upon the said premises is said to be erected a large brick dwelling house, with heating system, electric light, water, etc. The property is centrally located and is known as 64 Hunter street west.

**Terms.**

25% of the purchase price to be paid at the time of sale and the balance to be paid within ten days thereafter.

The property will be sold subject to the standing conditions of the Supreme Court of Ontario, save as varied, and subject also a reserve bid.

For further particulars and conditions of sale, apply to Messrs. Gordon & O'Brien, 395 and 397 George street, Peterborough, solicitors for the mortgagee, Gilbert Thomson, Esquire, or F. J. Bullied, Esquire.

4d-23-30-6-13-3386

## SITUATIONS WANTED

YOUNG LADY WISHES POSITION as stenographer. Apply Box 3969. 6d-65-3969.

## WORK WANTED

WOMAN WANTS FAMILY WASHING. Apply Examiner for address. 3d-63-3995.

WANTED—WORK BY THE DAY BY widowed woman. Apply Examiner for address. 3d-63-3992.

WINDOW CLEANING—J. A. FOSTER, 585 Patterson street. 'Phone 1763J. 26d-84-3949.

GENTLEMAN WISHES ROOM AND board, unfurnished room preferred, but not essential. Apply giving rate to Box 3967. 5d-63-3967.

## HOUSES, REAL ESTATE

FIRST-CLASS CASH BUSINESS AND property for sale ,in best residential section of the city. For particulars apply 293 Dalhousie. 'Phone 273J. 5d-65-4010.

FARM FOR SALE—135 ACRE FARM in Cavan Township. Brick house, large L-shaped barn, drive shed, 2 wells, bush. Apply Offa Williamson, Fraserville, R. R. No. 1. 26d-79-3529.

FOR SALE—SIX ROOMED COTTAGE, centrally located. Apply at Examiner for address. 3d-63-4001.

FOR SALE— DESIRABLE RESIdence in splendid location.. Good buy. Apply Examiner for address. 3d-62-3970.

FOR SALE—HOUSE CONTAINING 3 bed-rooms, sitting room, dining room and summer kitchen. Lights and water. Apply 64 James street, East City, evenings. 3d-62-3976.

FOR SALE—CHEAP, GOOD TERMS, small 6-roomed house on Barnardo avenue, near George street, also good red brick house, stone stable, two acres of land and orchard. Electric lights and city water, north end; close to the river. Apply 293 Dalhousie. 'Phone 273J. 5d-65-4011.

SMALL HOUSE AND LARGE LOT for sale, north. Cheap for cash. No reasonable offer refused. Apply Examiner for address. 3d-63-4015.

## WANTED

OFFICE HELP, ABLE TO OPERATE Oliver typewriter about two hours daily, mornings or evenings. Box 4026, Examiner. 1d-61-4026.

EXPERIENCED BOOKKEEPER, CApable taking charge of full set of books for joint stock company. State experience and salary expected. Box 3998, Examiner. 3d-63-3998.

WANTED — UNFURNISHED ROOM, by elderly lady. Must be in a quiet family. Apply Box 4034, Examiner. 2d-63-4034.

WANTED TO BUY— CANOES AND row boats. Apply Peter Gettas, Chemong Pavilion. 3d-64-4036.

WANTED— TO PURCHASE, BRICK house, modern. Price $3,800 to $4,500. Terms. Box No. 3997, Examiner. 3d-63-3997.

WANTED TO RENT—SMALL HOUSE withone or more acres of land. Apply Box 3935, Examiner. 3d-62-3935.

## BRAUNDPORT NEWS

Mr. and Mrs. D. Law of Peterboro spent Sunday at Braundport, the guests of Mr. and Mrs. J. T. Braund.

Mrs. R. J. Weir, of Burnham street, who has been spending several weeks at Braundport, the guest of Mr. and Mrs. J. T. Braund, left on Wednesday for Cobourg, to join Mr. and Mrs. Morris Janes who leave on a motor trip to St. Paul, Minnesota, U.S.A.

## TO TELL HOW TRADE ASSOCIATIONS HELP

CHICAGO, Sept. 13.—(Associated Press).—How the trade association can make a market analysis, promote the use of members' products by co-operative advertising, bring about standardization in an industry, and help elevate the standards of retail merchandizing, are some of the subjects on the program of the convention of the American Trade Association Executives, to be held here, October 24-26.

The functions of trade associations and their place in the economic fabric of the country will be described and analyzed, according to an announcement by O. B. Towne, Secretary-Treasurer. Prominent tradesmen will lead in the principal discussions.

"The establishment of business standards, improvement of methods of production and distribution, the utilization of a wider variety of raw materials, the general elimination of waste, and the development of a higher code of business ethics are some of the achievements of trade associations," Mr. Towne said.

"In gathering statistics of production consumption, stocks and prices, where these have been made available to the entire public, we also have contributed much to the stability of business and the diminution of speculation."

## MADAME MARIE FAHMY ON TRIAL FOR MURDER

LONDON, Sept. 13.—(Canadian Press). —Madame Marie Fahmy, who is on trial here on charge of murdering her husband, Ali Kemal Fahmy, wealthy Egyptian, at Hotel recently took stand yesterday and testified that shooting was accidental, that she seized the pistol to frighten him while he was choking her and that it was discharged in the tussle. She added that he had sworn on Koran to kill her.

## NOTICE

ACCOMMODATION FOR EXHIBITION visitors, also table board. Five minutes from grounds. Apply 47 Wade street. 6d-62-3836.

F. BARRETT—CONTRACTOR AND builder, alterations and repairs—hardwood floors. 73 Benson avenue. Phone 1764J. 26d-712-554

GEORGE STEVENSON, TAXI SERvice. 'Phone 1944M. day or night. 26d-65-3451.

NOTICE—HENRY BROS., CARPENters and builders. Estimates given on new and repair work. Hardwood flooring a specialty. 'Phones 1024 or 2009W. 14 Murray street. 78d-175-1909

NOTICE—CHIMNEYS AND FURnaces cleaned. Phone 1651W.


**BUILD WITH CANADA CEMENT**

**FOR PERMANENCE & GYPROC WALLBOARD FOR FIRE PROTECTION**

We also keep in stock the following at Reasonable Prices:

Lime — Plaster Paris
Hard Wall Plaster — Mortar Colour
White Rock Finish — Fire Brick
Plasterers' Hair — Fire Clay
Coal.

**THOS. A. REHILL CO.**
210 Wolfe Street (near C.P.R. Stn.)
'Phones—Office 245, Residence 665W

**Going to Build?**

I will be pleased to furnish estimates of Houses, Bungalows, Summer Cottages, Garages, Alterations. Repairs, etc.
A. B. CUNNINGHAM
331 Reid St. Phone 1261w

Telephone 790 When You Want Your
**PIANO OR ORGAN TUNED**
Player Pianos A Specialty.
All Work Guaranteed.
W. H. CUNNINGHAM
360 Weller Street.

**NOTICE!**
*We are taking orders now for a limited quantity of Nut Coal. We also have a small quantity of our Famous Large Pea Coal on hand.*
APARTMENT TO-LET
A. LOW & CO., 264 Simcoe St.
'Phone 697. N. and Hol. 1027

**H.P. LINDSAY AGENCY CO.**
*Real Estate Bought, Sold and Exchanged. The best Life, Fire, Plate Glass, Automobile Accident and Sickness Insurance Companies.*
*25 First Class Companies To Choose From.*
**392 WATER ST.**
South of the Munro Hotel

**Some Good Buys**

7 room Brick, water heating, oak floor, fine location, garage ..... $6000
7 room Brick, all modern, hardwood floors; nice house ..... $4800
7 room Pressed Brick, full plumbing, nearly new ..... $4200
5 room Brick, full plumbing, west side ..... $2350
6 room Frame, 2 piece bath, bargain, south ..... $2200
5 room New Cottage, south $2000
6 room, large lot, East City $1500
4 room Frame, north, terms $1350
Two family house, fine condition, bargain, take small house.
A Few Good Houses To Rent
**P. E. RUTHERFORD AGENCY**
Opera House Block.
282 George Street
Phone 142j Residence 646w


## RAILWAY TIME TABLES

**CANADIAN NATIONAL RAILWAY.**
**All Trains Daily Except Sunday.**
Corrected to date.)

No. 91—7.10 a.m., for Lindsay and Toronto.
No. 96—8.10 a.m., for Port Hope and Toronto.
No. 93—8.23 a.m., for Lindsay, Blackwater, Junction, Orillia, Midland, North Bay and Toronto.
No. 98—8.25 a.m., for Hastings, Campbellford, Belleville and points on the main line east.
No. 269—8.30 a.m., for Lakefield.
No. 92—12.02 a.m., for Lindsay, Port Hope, Toronto, Buffalo, making connections with the International Limited for London, Detroit, Chicago and Ottawa.
No. 100—12.15 p.m., for Hastings, Campbellford, Belleville and Ottawa.
No. 271—12.25 p.m., for Lakefield.
No. 95—5.34 p.m., for Lindsay, Orillia, Midland, North Bay and Toronto.
No. 273—5.40 p.m., for Lakefield.
No. 99—8.19 p.m., for Lindsay.
No. 94—9.10 p.m., for Port Hope, Montreal and Boston. Carries sleeper for Montreal.

**CANADIAN PACIFIC RAILWAY.**
(Corrected to date.)

GOING EAST—
11.59 a.m.—Norwood, Havelock, Bonarlaw, Tweed, Perth, Smith's Falls, Kingston, Ottawa, Montreal and intermediate points daily. On Sunday this trains proceed east only as far as Havelock.
8.20 p.m.—Indian River, Norwood, Havelock, Tweed. Daily except Sunday.
12.03 a.m.—Havelock, Tweed, Kingston, Perth, Smith's Falls, Montreal, St. John, Boston and New York. Daily except Saturday.
1.00 a.m.—Havelock, Tweed, Kingston, Perth, Smith's Falls, Ottawa.
2.42 a.m.—Montreal. Sundays only.
GOING WEST—
4.31 a.m.—Myrtle, Toronto, Guelph, Goderich Hamilton, Galt, Woodstock, St. Thomas, London, Chatham, Detroit, Chicago and New York. Daily.
4.58 a.m.—Toronto (Yonge Street), Hamilton, Owen Sound, Teeswater and intermediate points. Daily except Sunday.
7.35 a.m.—Toronto, Hamilton, Brantford, Buffalo, Rochester, Boston, New York, Galt, Woodstock, London, Chatham, Detroit and intermediate points between Peterboro and Toronto. Daily except Sunday.
9.35 a.m.—Bethany, Lindsay, Orillia, Port McNicol and intermediate points. Daily except Sunday.
6.50 p.m.—Toronto, Hamilton, Brantford, Buffalo, New York, Galt, Woodstock, London, Windsor, Detroit, Chicago and intermediate points between Peterboro and Toronto. Daily.
6.50 p.m.—Lindsay, Toronto and intermediate points. Daily except Sunday.


**Good Investments**

A Very Central Modern Brick House, furnace and garage. Will be sold cheap. Have a look and make offer.
$2,800.00—Six-Roomed Brick, partly modern, easy terms.
$3,200.00—Seven-roomed Brick, two-piece bath, stable, central.
$1,000.00 — Four-Roomed Cottage, near C.G.E.
$2,000.00 — Five Rooms, complete, bath, gas.
$2,500.00 — Six Rooms, Two-storey, complete, bath.
$3,250.00—Takes Six-Roomed Brick, plumbing, good lot.
$3,800.00 — Seven-Roomed Brick, plumbing, double lot, Gilmour Street.
Large list of others to choose from.
**H. J. McCANNAN**
Walter Nugent, Assistant.
Nugent, 'Phone 1693M.
140 Simcoe Street. 'Phones 46J—772


**FOR RENT—**
A large Ground Floor Office, or Stationery Store, can be rented in whole or in part.

**FOR SALE—**
200 acres of land, 140 acres working land, balance pasture and wood, in Cavan, 3-4 of a mile from station, splendid building consisting of brick house, three piece bath, bank barn, 42 x 100 feet; can be purchased at a reasonable price, and on easy terms. Owner would sell stock, also crop.

100 acres of good land, 60 acres working land; balance pasture and wook, well fenced; first class buildings, such as new brick house with furnace, barn 30 x 100 feet; other buildings; convenient to station, church and school; owner would exchange for a property in Peterboro. Price ..... ..... ..... ..... ..... ..... $7000

For inspection and further particulars of the above properties apply


**J. T. O'Connell & Co.**
136 HUNTER ST. W., CITY
Phones—Office 376, Residence 1359

**FOR SALE**
$2500—6-roomed Red Brick House, two-piece plumbing; central.
$5000—8-roomed Red Brick House; all modern; would make a good duplex.
$2800—6-roomed Red Brick; three extra lots.
$3700—7-roomed Red Brick House; all modern, with sun porch.
70 Acres of Good Land and good buildings for sale or exchange for City Property.
50 Acres of Good Land and Buildings for sale or exchange.
200 Acres close to the river and R. R. Station. Will be sold cheap and on good terms.
**J. CHAMBERS & CO.**
354 WATER STREET.
Phone 1719J. Residence 1594W.

**EDWIN ELCOME**
TAXIDERMIST
692 Harvey St. Peterborough, Ont.
No Birds or Animals Accepted for Mounting until 30th of October.
ONLY MASKINONGE, BASS AND TROUT MOUNTED.

**CHINA PAINTING**
Mrs. Langley McCarthy Teaches Biscoffs' New and Beautiful Work in CHINA PAINTING

It Pays to Advertise.

**DAVIS-THOMPSON COMPANY, LIMITED**
*Insurance and General Agency*
433 GEORGE ST. PHONE 40

4% INTEREST, Compounded Half-Yearly, Paid on Deposits.

One Dollar opens an Account. Special facilities afforded Depositors for the convenient transaction of their business, and accounts are subject to cheque withdrawn.

For sums of $100 and upwards this Company's Debentures are issued in terms of one to five years.
Bearing INTEREST Half-Yearly at - - - 5%

**TORONTO SAVINGS & LOAN & CO.**
435-437 George Street
PETERBOROUGH

MAIL EDITION

# The Evening Examiner

THE Condensed Advertising in the Examiner is getting excellent results for those using these columns. For Sale, To Let, Lost, Wanted, etc. Try it.

PRICE THREE CENTS — PETERBOROUGH, THURSDAY, SEPTEMBER 13, 1923 — PRICE THREE CENTS

# German Chancellor Admits Failure of Passive Resistance

## PRINCE KNOCKS ABOUT QUEBEC SEEING SIGHTS

### Strolled Around Alone Shopping and Enjoying Freedom From Red Tape

### BEATEN AT GOLF.

QUEBEC, Que., September 13 (Canadian Press). — The Prince of Wales, who has come to Canada for a rest-up from red tape and a life necessarily planned weeks ahead, began his vacation in real earnest here yesterday. He had not landed an hour when he started out to act just as would Lord Renfrew, the title he takes on this trip, and not like the heir to the British throne.

He came down from his room in the Chateau Frontenac, and wandered around the rotunda for a moment or two. Then he saw a side door which led to the street apparently, and through it he went. He strolled up the Dufferin Terrace, and looked at the shipping in the harbour beneath. Then he set off at a loose but speedy gait towards the citadel. Having looked this over he shot back to town and entered some stores to buy a few personal things.

**Sliced His Shots.**

In the afternoon he went out to the Quebec Golf Course, one of the most beautifully situated on the continent, with some of the holes overlooking Montmorency Falls, too close, as a matter of fact, for the Prince, who pulled several balls into them. He played 18 holes.

The Prince seemed to be thrilled by the liberty of his position—nobody playing over the course at the time he was there taking any notice of him. Several times he hopped briskly out of the way of the shots.

He figured in a threesome with Sir Godfrey Thomas, his private secretary, and the Hon. Martin Burrell, of Ottawa. Mr. Burrell is a canny player, and he was too much for the Prince and Sir Godfrey. The Prince enjoyed himself, that was evident.

Returning from the golf course, it was announced that the Prince would not venture out of his suite again last night.

The Prince will play 18 holes of golf this morning.

The Prince proceeds West this afternoon, and his intention is to make the journey to his ranch in Alberta without a break. Coming back he may stop at some Canadian cities for a little while. He has decided on no fixed policy except that he is on holiday.

### KU KLUX KLAN IN MEXICO.

MEXICO CITY, Sept. 13.—(Associated Press)—The Ku Klux Klan has appeared in Mexico, but thus far has confined its activities to visits to newspaper offices and to writting communications to the press. The klansmen wear black robes and hoods and are chary with words, emphasizing their arguments with pistol flourishes. Their only entrance into public affairs has been a cleanup campaign conducted at Tacubaya, a suburb.

**R. C. HEARD**

DEALER IN AGRICULTURAL IMPLEMENTS AND REAL ESTATE

Military Horse Blankets at Close Prices.

Engines and Threshing Machines

REAL ESTATE—FOR SALE

100 Acres, in Otonabee, for sale cheap, if sold at once.
50-Acre Farm, in Otonabee.
50-Acre Farm, in Smith.
100-Acre Farm, in Smith, first class.
200-Acre Farm, in Cavan.
300-Acre Farm, in Cavan.
One Large Dwelling House, in Peterborough, at very moderate price.

379 WATER ST. Phone 1329

**STOCK AND BONDS**

great boom in the mining industry. I have had many years experience in practical mining, both in Cobalt and Porcupine, and have a wide connection there. I am therefore in a position to get early and reliable information in both camps. I have made a profit for every one of my clients up to date, and shall be pleased to advise any one interested. There will be a strong market this summer and now is the time to get in.

Accounts carried on reasonable margins

C. H. REID

Room 111 Barrie Bldg.

## First Touch of Winter in West

SASKATOON, September 13—One-quarter of an inch of ice lay on the ponds and sloughs at Unity, Sask., to-day, following Tuesday night's heavy frost. Garden growth was killed and practically all the standing grain was damaged to some extent.

The University of Saskatchewan weather observatory here registered ten degrees of frost last night. Thermometers in lower-lying sections of the city recorded from 12 to 15 degrees.

**Real Wintry Day.**

PORTAGE LA PRAIRIE, Man. September 12. — Reports received here to-day from points south of the Assiniboine River in the Portage district, record the first snow storm of the season.

At Oakville and other points south of the river it began to snow during the night, and when daylight came it showed to be about two inches on the ground, a real wintry day.

**A Few Snowflakes.**

FORT WILLIAM, Ont., Sept. 12. — Curious weather was at large here to-day. A few flakes of snow, rain and hail, brilliant sunshine and cloudy conditions succeeded each other.

## PASS RESOLUTION FOR PROTECTION

### Bradford Chamber of Commerce Shows Change of Opinion.

LONDON, Sept. 12. —(Canadian Press Cable.)—For the first time in its history the Bradford Chamber of Commerce to-day passed a resolution in favor of protection.

The resolution urged that the forthcoming imperial and economic conference should be asked to consider the advisability of putting on raw materials of which they have a monopoly an export tax on those going to all countries outside the Empire.

Another resolution adopted was that the Board of Trade should be asked to institute an inquiry, provided for under the Safeguarding of Industries Act, into the causes of unemployment in the West Riding in order that the act might, if deemed advisable be applied to West Riding trade.

E. H. Gates who moved the first resolution, declared that however clever and enterprising the West Riding manufacturers might be they could not meet competition with depreciated exchange.

Akroyd Senior, vice-president of the chamber, said he had been a free trader for many years but if one never learned by experience one never made progress. When the Safeguarding of Industries Act was passed practically no member of the chamber favored it, but they had been through a lot since and they had to admit that others perhaps had shown more foresight.

## FOUND DEAD WITH RIFLE IN HANDS

### Despondent Blew Off Top of His Head.

SAULT STE. MARIE, Ont., Sept 13. —(Canadian Press). — Shortly before noon Sergeant Fred Mastin and P. C. Robertson hurried to 345 Bush street, in answer to an urgent summons from Mrs. Charles Roskelly where they discovered her father, William J. Wright, lying on a bed upstairs with the top of his head completely shot off and his hands still gripping a 36.-55 Winchester rifle with which he had committed suicide. Wright had been in ill health for some time and was living alone at the house, his wife having died some eleven years ago.

Mrs. Roskelly stated that her father has been very despondent lately She went to the house this morning and lit a fire in the stove and proceeded upstairs to do some housework when she discovered the remains of her father.

The police state that the bullet after passing through the man's skull pierced three partitions of the building.

### STAMBOULISKY HOARDED CASH.

SOFIA, Bulgaria, Sept. 13.—(Associated Press)—Stambulisky, the Premier of Bulgaria, who was slain last month during the reaction against the peasant government of which he was the leader, had a tidy sum of money hidden away for eventualities. The authorities have found 57,000,000 levas, or approximately $57,000, in his house in Sofia. He was generally reputed to be a hoarder, and is thought to have planted considerable money outside the country. Endeavors are being made to get this also.

Most of the cash found here was in Bulgarian currency, but among the collection were two American one dollar bills.

Stambulisky's salary as premier was 10,000 levas, or $100 a month.

## EXPORT TRADE ESSENTIAL TO THIS COUNTRY

### Advertising Manager of General Motors Says It Is Factor in Prosperity.

### SPEAKS AT OTTAWA.

OTTAWA, September 13 (Canadian Press). — That one of the foundational factors in the prosperity of the country commercially was its export trade, and that there was a great avenue of trade extension and industrial success for Canada in cultivating the market for manufactured goods in foreign lands was the message of Milton Bergey, advertising manager of General Motors Corporation, Oshawa, Ont., who was the speaker at the directors' luncheon of the Central Canada Exhibition here yesterday.

Mr. Bergey spoke optimisticaly of the outlook for industry in Canada. He said one of the main problems was that of distribution, and that problem was exceedingly complex. A factor in its solution was adequate publicity, and he emphasised the fact that the creation of a favourable publicity ,was a scientific problem that had to be solved in a scientific manner. The day was coming, he felt sure, when every university would have its chair of publicity and advertising just as its chairs of other branches of scientific study.

A great avenue of prosperity lay in cultivating the export trade of the country. But the export market was a difficult one to handle; the export demand must be studied and the requirements of the trade met. With regard to business in general in the Dominion, Mr. Bergey said that the fundamental principle underlying the growth of business was confidence. Confidence in the goods sold to the public by the purchaser. Business would increase in exact proportion to the confidence the public had in the goods and in the business methods of the merchants and the manufacturer. Business ethics were reaching a higher standard, he thought.

## MONTREAL'S MAYOR GREETS THE PRINCE

### Recalls Visit of Highness in 1919 and Renews Homage.

MONTREAL, Setp. 12.—A telegram from His Honor Mayor Mederic Martin to Lord Renfrew on his arrival in Quebec to-day and the reply of His Royal Highness was given out at the City Hall here to-day.

His Honor wired:

"His Royal Highness the Prince of Wales has left such pleasant recollections of his visit to Montreal in 1919, that I feel fully justified in taking the liberty of infringing upon the incognito which protects the personality of Lord Renfrew. Pray pardon me for availing myself of your passage in Quebec to express to you my most sincere wish that your stay in the Canadian west will be both agreeable and beneficial to you and to extend to you once more the homage of my deepest respect.

**(Signed) "Mederic Martin, Mayor."**

The following telegram was received in reply:

"Mederic Martin, Mayor of Montreal. My sincere thanks to you for your kind telegram which I much appreciated .

**(Signed) "Renfrew."**

## New Lamp Burns 94% Air

### Beats Electric or Gas

A new oil lamp that gives an amazingly brilliant, soft, white light, even better than gas or electricity, has been tested by the U.S. Government and 35 leading universities and found to be superior to 10 ordinary lamps. It burns without odor, smoke or noise—no pumping up, is simple, clean, safe. Burns 94% air and 6% common kerosene (coal oil).

The inventor, F. S. Johnson, 246 Craig Street, W., Montreal, is offering to send a lamp on 10 days' FREE trial, or even to give one FREE to the first user in each locality who will help him introduce it. Write him today for full particulars. Also ask him to explain how you can get the agency, and without experience or money make $250 to $500 per month.

### RAIN DAMPENS FORESTS.

SAULT STE. MARIE, Ont., Sept. 12.—The rains of the last few weeks have banished any danger of further forest fires in this section of the country for the remainder of the summer, according to Mr. A. B. Connell, district forester.

## Town Destroyed By Pacific Tide

MEXICALI, Lower California, September 12 — Wireless messages received here late to-day report the destruction by a tidal wave of San Jose de Cabo, a small fishing town on the west coast of Lower California, just above Cape San Lucas. The number of lives lost is not known.

Most of the 500 inhabitants of the town are believed to have escaped to higher ground when the tidal wave swept over the place yesterday, according to radio advices sent out by a steamer which cleared Cape Lucas shortly before the catastrophe.

## FORCE FARMERS TO LINE ELEVATORS

### Effect of the Embargo on Wheat to Vancouver.

VANCOUVER, B.C., Sept 13.—Line elevator companies were responsible for the embargo on wheat going to Vancouver, according to W. L. Lawler, former grain man, who appeared before the Royal Grain Inquiry Commission here to-day. Mr. Lawler said the line elevator companies desiring the farmers to ship through their eastern elevators, had caused the embargo. This would force the farmers to send their grain to the companies' terminal elevators where it could be mixed. Also, the companies would not have to pay the premium to the farmers as was done last year when farmers shipped by the western route he said.

Mr. Lawler thought the line companies should erect terminal elevators here. The Canada Grain Act should be amended he said, to give Vancouver a sample market. This, with the proper facilities would make Vancouver the greatest grain export port in the world, he said.

## CANADIAN SHIPS FOR GRAIN TRAFFIC

### U. S. Vessels Unwilling to File Tariff of Rates.

OTTAWA, Sept. 13—(By Canadian Press) — Further conferences took place to-day between Chief Grain Commission L. H. Boyd, Commissioner James Robertson and Hon. T. A. Low, Minister of Trade and Commerce, on the question of handling grain shipments from the head of the Great Lakes. The Commissioners will remain in Ottawa over Thursday.

Mr. Low said to-night that there was no change in the situation. Only Canadian vessels were available for the traffic, he said, since United States Shipping Companies still refuse to take part owing to their reluctance to file tariffs of rates with the Grain Commission at Fort William in accordance with law passed last season.

### MUSSOLINI HAS CASTLE FOR SUMMER HOME

ROME, Sept. 13.—(Associated Press).—The Castello of Sangallo, once the famous fortress and the property of the great Colonna family, has become the summer residence of the Fascisti Premier, who comes to his office every morning by motor.

The medieval castle was owned by the Colonna family when their estates were confiscated by Alexander VI. in 1501. The Castello of Sangallo eventually came into possession of Lucrezia Borgia's daughter and her second husband, Alfonso of Aragon. Alexander VI. added to the castle but all of the property was later returned to the Colonna family.

Once again the Colonna family lost the Castello of Sangallo but recovered it when the people of the district revolted in their favor. The castle was later sold to Clement VIII. for 400,000 ducats and it remained in the possession of the church until 1831 when it was sold for the same price to the Borghese family. It became state property in 1870 and since then has passed into various hands and now is in sore need of repair.

Instead of the picturesque old Colonna servitors or Papal Guards, the castle is guarded by the Fascisti militia, dressed in black shirts, who extend the Roman salute to Mussolini as he enters and leaves the gates.

### SMUGGLING CHINESE.

MEXICO CITY, Sept. 13.—(Associated Press)—Hundreds of Chinese are being smuggled into Lower California in defiance of the law, according to a complaint received by the department of agriculture from Governor Jose Inocente Lugo. He declares that these Occidentals, who carry great quantities of drugs, are landed on the desert shores south of Ensenada and, on entering centers of population, devote themselves to selling opiates. Scores of them, in trying to reach the populated districts near the American frontier, become lost in the deserts and perish miserably, he asserts.

## GERMANY PREPARED TO GIVE REAL GUARANTEE FOR FREEDOM OF RUHR

### Stresemann Pledges Mortgages on Private and Public Property For Fund to Pay Indemnity to France.

### WANTS RUHR FREE.

BERLIN, Sept. 12.— Chancellor Stresemann, in an address to-day, declared:

"We are ready to give real guarantees in order to secure the freedom of the Ruhr."

He admitted that a solution of the problem could not be obtained by passive resistance.

Addressing a gathering of newspaper editors, the Chancellor after reviewing the economic position, turned to foreign questions. He said that openness was better than illusion and therefore he wished openly to say that without a solution of the foreign political dispute the financial situation could not be settled and the collapse of the mark could not be restrained.

A solution of the Ruhr dispute could not be achieved solely by continuance of passive resistance; nor could the question be settled by a policy of force.

**Want Ruhr Vacated.**

Even Chancellor Cuno, said Herr Stresemann, had never contended that negotiations could only be undertaken after the evacuation of the Ruhr. The object of passive resistance was only to free the Ruhr territory, and the Government would be doing a great service if it could shorten the Ruhr dispute as far as possible. Feelers hitherto put out, however, showed the difficulties which existed.

"For us," continued the Chancellor, "the question of the sovereignty of the Rhineland and regaining the freedom of the Ruhr territory is decisive .For it we are ready to give real guarantees. M. Poincare in a recent speech said he preferred the positive securities which France had in hand to the finest theoretical rights. He did not intend to exchange pledges for general guarantees and emphasized further that the guarantees belonged to the mortgages which the Treaty of Versailles gave to the Allies on the entire possessions of the Reich."

**Erroneous Conception.**

"This conception of the French Premier," said the Chancellor, "I must describe as erroneous. According to the Versailles Treaty the property of the Reich and individual sttaes is a pledge for Germany's obligations. What I suggested referred to the direct enlistment of private property, and thus goes beyond the Treaty. This enlistment is also a realizable pledge, while the securities of the Versailles Treaty are at present not so. If mortgages in favor of the Reiech were entered into on property of a state and on private property of economic organizations as a pledge to the extent of a percentage of this property, these mortgages could be transferred to a trusteeship as a real negotiable step. In the administration of this trusteeship the reparation creditors would actively participate. The proceeds accruing from these mortgages would be paid to the trustees, who would then be in a position to issue bonds. Thus France would come into immediate possession of large sums of money and the interest on these payments would be guaranteed.

**Not Mere Theory.**

"Surely such an accomplishment is not merely a piece of theory or a general guarantee, but constitutes something real and free of all vagueness. Such guarantees will give France cash and will meet the conditions under which France was willing to evacutae the Ruhr.

"Before these guarantees can be obtained Germany must be permitted the right to administer the Ruhr and recover her sovereignty in the Rhineland. These guarantees are capable of solving the question of passive resistance, provided we are given assurance that on the basis of such an understanding the Ruhr will be evacuated and the Rhineland will be accorded its former rights.

### YEARN FOR SCHOOL.

WASHINGTON, (United Press). —The Government used to have to use punitive methods to get Indians to send their children to school. Nowadays the problem is to get enough schools for the Indian children who want to be taught, the Interior Department says.

Troops of cavalry used to be sent to reservations when Indian agents couldn't get the red-skinned youngsters to school by moral suasion. Then the Indians used to tear down school houses and interfere with construction of others by hiding the lumber.

Now the Indians help in school construction. All the big schools off the reservations, where Indians are educated, have been forced to increase their capacity this year.

### TIMBER CRUISER DEAD

OTTAWA, Sept. 13.—One of the best known timber estimators in eastern Canada, died here to-day, after a week's illness in the person of Abraham George Boland 61, timber cruiser for J. R. Booth, lumber king for the last 25 years. Death was due to paralysis and pneumonia.

## Clothing Needed By the Japanese

OTTAWA, Sept. 13.—(By Canadian Press).—The Japanese Consul has advised Hon. T. A. Low, Minister of Trade and Commerce, who has charge of Japanese relief measures in Canada, that the districts suffering from the recent catastrophe need lumber and other building materials as well as clothing and blankets. They are not asking for foodstuffs.

The Minister said that further quantities of the materials in demand would be shipped to Japan on the part of the Canadian Government, just as quickly as shipping facilities become available.

## GRAIN MOVEMENT WELL UNDER WAY

### Car Situation Favorable But the Weather Causes Some Delays.

WINNIPEG, Sept. 13.—The annual movement of grain from the prairies to the head of the lakes is well under way but the heavier producing sections have hardly commenced wheat shipments yet. Total inspections of grain from the opening of the crop year September 1 to yesterday were 4,402 cars, as against 9,954 cars at the same date last year Of yesterday's total 2,072 cars came via Canadian National lines and 2,330 by the Canadian Pacific Railway. Loadings are considerably lower to date than at the same period of 1922 and itwill be some time before the peak of the movement is reached. In Edmonton district from which it has been estimated there will be a total wheat tonnage in the neighborhood of half a million bushels, the harvesting of grain was delayed by unfavorable weather so that only some 11,000 bushels have been loaded.

The car situation is very favorable and on the Canadian National Railways is stated tobe better this year than at any previous time.

## SUBMITS CLAIM FOR 11 VESSELS GERMANS SANK

### Canada Steamship Company Presents Bill For Six Million Dollars.

### REVISED TOTAL.

MONTREAL, September 13 (Canadian Press). — Technical presentation of the six million dollar claim of the Canada Steamship Lines, covering the sinking of eleven vessels by Germany during the war, occupied the proceedings before the War Reparations Commission in session here yesterday.

The total claim is for $6,119,000, irrespective of insurance and interest. The company agreed to deduct from that amount $3,979,360.02 insurance received. To be added, however, was the sum of $1,827,708.14, covering war risk premiums paid on all ships of the company. This brought the total to $3,967,348.12.

Hon. Dr. William Pugsley, chairman of the Commission, pointed out to the representatives of the company that he would have difficulty in allowing the war premiums paid on all the vessels of the company. With respect to those ships not damaged by the Germans, the loss of money paid out for premiums could hardly be said to be a direct liability against Germany.

It was then stated that the company would present an auxiliary claim for the war risk premiums paid out only on those vessels which had been destroyed.

Presentation of the claim of Lady Allen, who was on the Lusitania when it was torpedoed, was deferred at the request of her counsel, the family being at present in Europe. It was asked that it be heard next spring.

Dr. Pugsley asked that the facts in this case might be communicated to him by letter.

Soap that *soaks* clothes clean

different from anything you have ever used before

Rinso is an entirely new kind of soap, every granule made of pure materials perfectly combined.

Just by *soaking*, in its big lasting suds, the most ground-in dirt is gently loosened and dissolved. Only the very dirtiest places need to be rubbed at all.

*Rinso is made by the largest soap makers in the world.*

LEVER BROTHERS LIMITED
TORONTO R304

**School Bells Call Again!**

Tanned by the sun and glowing with health, many a kiddie comes with regret from sunny meadows and sandy beaches—school bells call again.

For the next ten months their little bodies will demand good nourishment, real muscle and bone-building food to preserve that summer health.

THEY GO TOGETHER:
HEALTH—PETERBORO ICE CREAM

There is a dealer near your home.

PETERBORO MILK PRODUCTS LTD
Phone 1900. PETERBORO ONT.

**80c "At The Old Price." PER LB.**

**"Fletcher Hall" CHOCOLATES**

*Many brands of Chocolates have maintained the inflated prices that have been in vogue for the past few years.*
*We guarantee that "The Fletcher Hall Chocolates" are equal to any that you can buy at the price of One Dollar.*
*Choice fresh goods at 80c per lb. Sold at*

**MONCUR'S DRUG STORE**

Phone 81 407 George St

*Lowest Prices in the City on Patent Medicines.*

# The Evening Examiner

PHONES—Editorial 1601. Business Office, 1600. Private Branch Exchange to all Departments.

The Examiner is a member of the Audit Bureau of Circulation.

The Daily Examiner, published every lawful evening, by The Peterborough Examiner, Limited. Office, 419 George street. $6.00 per year, delivered in city; out-of-town subscribers, by mail, $4.80 a year.

The Weekly Examiner, published every Thursday. Subscription price $1.50 a year.

U. S. REPRESENTATIVES.

Special U. S. Representatives—W. H. Stockwell, 629 People's Gas Building, Chicago, Ill.

New York—Chas. F. Miller, 225 Fifth Avenue.

Advertising Rates on application.

R. M. GLOVER, Managing Director.

THURSDAY, SEPTEMBER 13, 1923.


## YOUNG PETERBOROUGH'S DAY.

Whoever suggested the desirability of making the first day of the Peterborough Industrial Exhibition children's Day and of throwing the grounds open to the youngsters without admission charges undoubtedly had his reward yesterday in the happiness reflected from thousands of smiling young faces.

Probably never before in Peterborough have so many children been gathered together.

They swarmed in every portion of the grounds, crowded the midway, had all the thrills of the merry-go-rounds, the Ferris wheel, the Venetian swings and other attractions, packed the grandstand to view the programme of races and vaudeville, ate cones and "hot dogs," and, in short, enjoyed every minute of their visit.

It was an inspiring spectacle, that big grandstand full of eager, excited children, the men and women of tomorrow, who perhaps a decade or two later on will be taking their share of responsibility for the success of the greater exhibition that will then be held, but who probably will never have a much happier day than yesterday.

The weatherman provided his choicest brand for the children, and as an opening day there was nothing lacking.

Young Peterborough owned the Exhibition yesterday, and started the attendance record climbing.

The same response from the rest of the community will see a new mark reached before Saturday evening.

## ALBERTA COAL.

One feature of the Exhibition that stands for a great deal is the demonstration of Alberta coal—an effort to show the people of Ontario the splendid qualities of the Western fuel and to arouse them to the necessity of making Canada independent in regard to her coal supply.

Two things stand in the way of the general use of Alberta coal in this Province.

First, the fact that Ontario people have formed the habit of depending upon anthracite, and, secondly, the present high cost of carrying the Alberta coal to the Eastern market.

Education will speedily overcome the first obstacle—once the good points of the Western coal are understood the anthracite fetish will be overthrown.

The second difficulty is not so easily disposed of, but it is by no means insurmountable.

At the local demonstration at the Exhibition a petition to be sent to the Dominion Government and to the railways asking for a freight rate of $6.00 per ton is being very largely signed.

The circulation of similar petitions everywhere through the Province would do much to bring about a revision of the rates, proving as it would that the demand for a chance to fuel Ontario from within the border of Canada, instead of sending many millions of dollars outside of this country every year, is too great to be ignored.

Visitors to the Exhibition should not overlook this demonstration, nor should they fail to attach their signatures to the petition.

It is time that this fuel problem was looked at from a national angle.

## WHERE THE COUNTY FAILED.

Members of the County Council who visit the Peterborough Exhibition, as doubtless most of them will do, should not fail to visit the cattle exhibit and to see for themselves the conditions the Exhibition Board were trying to guard against when they asked the County Council to assist them in financing the building of additional accommodation for cattle.

There is a magnificent showing of cattle, but, unfortunately, the cow barns erected several years ago are not large enough to shelter all the splendid animals.

The result is that scores of fine cattle have had to be tethered in the open, a condition that the Exhibition Board has been unable to avoid.

Had the County Council seen fit to co-operate with the directors, as requested earlier in the year, there would have been ample accommodation worthy of the class of cattle being shown, but the failure of the county legislators to make a worth-while grant has resulted in the swamping of all the available shelter.

The growth of the Exhibition is, of course, demonstrated by such a demand for accommodation, but nevertheless it would have been much more satisfactory on all sides had it been possible to comfortably house all the exhibits.

It is to be hoped that the County Council will view these conditions for themselves so that any future request for co-operation may be assured of a more cordial reception.

## NOT PLAYING THE GAME.

The Prince of Wales, in an effort to obtain a much-needed rest from the cares of state and the endless round of formal functions and official red tape, has arrived in Canada to spend a few weeks at his ranch in Alberta.

He is travelling incognito as Lord Renrew, and it is his desire that there shall be no demonstrations or receptions in his honour.

His Royal Highness simply asks that he be allowed to slip out to his Canadian home as quietly and unostentatiously as any other Englishman would be permitted to do, and that when he arrives there he be given a chance to enjoy himself as other young men do when they have a holiday on the prairie.

Unfortunately, however, some of the larger Canadian newspapers show little signs of complying with the Prince's request.

They have shadowed the Royal visitor all the way across the Atlantic, turned loose a small army of special writers at Quebec to describe his slightest gesture, sent aeroplanes to hover over his head in the hope of getting pictures, invaded his ranch and interviewed everybody from the manager down to the Japanese cook as to what he will eat, and, in short, have turned the full barrage of "pitiless publicity" upon every detail.

It may be enterprise, it may be giving their readers what the latter want, but it is in questionable taste—and not playing the game.

It is not cricket.

The yellowest of United States publications could not do much worse.

## THE WASTING OF FOOD.

Growers of fruit are complaining that it does not pay them to carry on their business at the prices they receive; and this may be partly true. The difficulty lies in the cost incidental to distribution, but more particularly to the absence of efficient organization in distribution itself. Six weeks ago cherries by the carload were allowed to rot on the trees at Oakville, simply because the producers found that it would not pay them to have the fruit picked. As this experience is typical of what has occurred in relation to a wide range of fruits, and is still occurring, it is worth analyzing. At the moment it is peculiarly illustrative of what is happening in the marketing of melons, tomatoes and other late summer produce.

Primarily, the cherry grower's difficulty was in getting an adequate supply of pickers, although this situation arose at a time when the schools were closed and thousands of boys and girls might have found employment at fair remuneration. Such labor as could be had demanded prohibitive pay. There we are in contact with lack of prescience and planning. There is little room for doubt that pickers could have been mobilized in sufficient numbers if there had been an appropriate plan of mobilization; but there was not. The producers' next trouble was the matter of price. If pickers were on hand at from ten to fifteen cents a basket, he could, after buying his containers, have had a reasonable profit for himself. But all he was offered, f.o.b., at Oakville or Winona, was from 25 to 40 cents per basket.

The irony of this situation comes in when it is remembered that cherries were selling in Ottawa during the preserving season at from 90 cents to $1.15 per basket. Had the grower been able to get 40 cents at Oakville he would have been satisfied, provided baskets and the cost of picking had not exceeded 25 cents. The transportation charges on fruit in carload lots, between the Niagara peninsula and points in the Ottawa Valley, would not amount to more than seven or eight cents. There is a special classification to cover such shipments. Why should the consumer have to pay $1 for what could be laid down in Ottawa for from 45 to 48 cents? The answer is that he has to pay for an utter lack of organization in the fruit business, plus some little profiteering. That is to say, there is nothing whatever in the shape of co-ordinated planning which brings the consumer, with his demand, into contact with the primary sources of supply.

We complain about the high cost of living, and with ample cause; yet an appalling waste of food takes place every year, chiefly because producers do not co-operate in an effective way, at one end of the chain of distribution, and consumers do not at the other. The latter must not be blamed. They are not organized, and it would be very difficult to organize them. But that is scarcely necessary. Here is something which the Ontario Government might very well do. It has a Department of Agriculture, which unquestionably does good work in some directions, yet holds aloof from taking a single step toward putting the distribution of fruit on a sound basis.

There is no need for objectionable paternalism nor interference with the ordinary machinery of commerce. All that seems necessary is the working out of a scheme which would solve the difficulties of the producer—not a hard problem—and provide for efficient distribution to centres of consumption. Everything at present is left to the middleman and the local merchant. The advance of more than 100 per cent. between what the grower gets and what the consumer pays has the inevitable effect of limiting consumption; and this applies to practically all classes of fruits. There is discouragement and loss at both ends. It can scarcely be said that there is no remedy for such an unsatisfactory and discreditable state of affairs.

We have at hand an illustration of what may be accomplished by discussion and earnest planning. When everybody was smarting under the excessive cost of fuel last winter, the Journal tried the experiment of bringing a special grade of coal from Alberta to Ottawa. The cost per ton laid down here was prohibitive. Popular interest in the matter was aroused however, and, as the result of all parties concerned getting together in a co-operative spirit, Alberta coal is now being delivered in Toronto at $11 per ton. In that we have a demonstration of what is possible in the way of improving the situation with respect to fruit and other food staples which are now going to waste for the need of a rational system of distribution. There will be no betterment until there is action in the matter, and the Ontario Government might very appropriately take the initiative in respect of needful organization. Cheap fruit is just as important as cheap light and power, and would not necessarily involve the Province in any liability at all. Once a sound plan were developed the thing would probably take care of itself, with possibly some measure of official espionage and guidance.—Ottawa Journal.

## EDITORIAL NOTES AND COMMENT.

No, it's not the same old Exhibition.

On the other hand, the Peterborough Industrial lives up to the show bills' slogan, "Everything new but the name."

The Exhibition got away to a flying start yesterday. The children gave very nearly a 100 per cent. response to the invitation. It is now up to the rest of the community.

An enquiry will, of course, be held in connection with the escape of five convicts from Kingston Penitentiary. What is still more remarkable than their getting away from the institution itself is the manner in which four of them, although closely pursued, have managed to elude the posse of guards.


Advertising Pays

If you have Lost Anything, Found Anything, or Want Anything, try an Advertisement in the Examiner

AND GET RESULTS


## WISE AND OTHERWISE

The awful thing about hell is going to be one's surprise at not finding one's enemies there.

* * * *

Surely the race is degenerating. Everybody we know who traces ancestry finds noble and wealthy progenitors.

* * * *

It is never correct to say, "I am a fool." When you can admit that you are privileged to use the past tense.

* * * * *

If a woman is a good manager, she may in time make her husband rich enough to divorce her and get a nice young wife.

* * * *

There will be no ideal Government until each faction can make laws for the exclusive control of the other faction.

* * * *

One of the smaller American cities is inaugurating a "get-acquainted" plan. The best plan we know about is matrimony.

* * * *

At last we have found peace. It is

the word just after peabush in the New International.

* * * * *

A great vocabulary isn't essential Think how many pages a lawyer can cover with the words "whereas" and "aforesaid."

* * * *

The reason the heavenly stars last longer than movie stars is because they are not close enough together to start a scandal.

* * * * *

The reason Chinese are considered exceptionally honest is because those little practices are called "custom" instead of graft.

* * * * *

"The true aristocratic nose is long and thin." Ah, well; perhaps all noses would be that way if it wasn't for the grindstone.

* * * * *

Keeping one jump ahead of a competitor is exciting but it lessens your chance of keeping one jump ahead of the undertaker.

* * * * *

The old-fashioned man who was proud of the number of hours he could work, as a son who is proud of the number of people he can work.

* * * * *

Almost all Americans feel romantic about the poor mistreated In-

dians except those who live close enough to smell them.

* * * *

If you own the tools, you are a capitalist. If you envy the tools, you are a radical. If you merely stand and scold you are a politician.

* * * * *

Business is the great civilizing agent. England fought Germany to save her honor; now she would befriend Germany to save her purse.

* * * * *

Some backward children are 18 months old before they learn to walk. For that matter some are 8 years old before they learn to drive.

* * * * *

Correct this sentence: "Yes," admitted the husband; "you are getting a little fat but you're just as attractive to me as ever you were."

* * * *

Another nice thing about being poor is that your don't insinuate that you are a liar when you say you haven't the ten dollars to spare.

What were you paying, Madam, for

**DAIRY BUTTER?**

The Department of Labor at Ottawa says these were the average prices for August.

DAIRY BUTTER per lb.

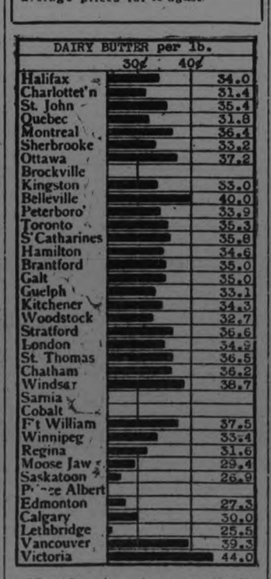


How do prices in your locality compare with other cities? Are you paying more or less than average? These prices are for average good quality "delivered" goods. Watch for the changes in this chart next month.

To-morrow:—Laundry Starch.

## CATTLE, GRAIN AND PRODUCE

**Peterboro—Toronto—Montreal—Winnipeg**

### PETERBOROUGH MARKETS.

**Fruits.**

Bananas, 30-60c doz., 10c lb.; oranges, 25c-$1 doz.; grapefruit, 10-15c each; lemons, 30-40c doz.; dates, 10c lb.; apples, 60-75c peck; Gravenstein apples, 50-60c doz.; plums, 75-$1 bbl.; 25c-45c; plums, 85c-$1.25 basket; blueberries, $2.75 basket; canteloupe, 10c-25c each; green grapes, 30c lb.; apricots, 20c dozen; peaches, 85c-$1.50 basket; California, 40-75c doz.; pears, 40-75c doz., $1.15-$1.25 bbl.; thimbleberries, 20-28c box.

**Vegetables.**

New beets, 3 bunches 25c; new carrots, 2 bunches 15c; parsnips, 5c; domestic onions, 3lb. 25c; Spanish onions, 2 lbs. 25c; green onions, 5c; spinach, 15c lb.; parsley, 5c; green peppers, 5c each; cucumbers, 5c-10c, $1 basket; tomatoes, 50-75c 6 and 11-qt. baskets; endive, 10-15c; string beans, 15c qt.; butter beans, 15c qt.; artichokes, 20c each; watermelons, $1.75 each; radishes, 5c; Swiss chard, 10c bunch; mint, 5c bunch; leaf lettuce, 5c; new cabbage, 5-15c each; new potatoes, 40-60c peck; celery, 10c-15c; egg-plant, 15c-25c each; corn, 25c-30c dozen.

**Dairy Products.**

Butter, creamery, 40c lb.; dairy, 38-40c lb.; oleomargarine, 25c lb.; eggs, 25-30c doz.; lard, 17-23c lb.; shortening, 20c lb.; cheese, new 30c lb., old 50c.

**Fish.**

Salmon, pink 20c lb., red 18-25c; salmon trout, 22-23c; white fish, 18c; halibut, 30c lb.; haddies, 18-20c, boneless 25c; fillets, 28c; kippered herring, 20c; salt herring, 60c doz.; sea herring, 10c lb., fresh 3 lbs. 25c

**Meats.**

Beef, 10c-30c lb.; pork, 18-35c; bacon, 32-50c; sausage, 18-20c; veal, 12-30c; spring lamb, 15c-50c lb.; mutton, 12c-30c lb.

Hogs—Thick, smooth, cut, $10.25; select graded, $11.25; dressed, head on, $15.50; head, off, $16.50.

**Grain (Wholesale) and Flour.**

Wheat, fall, Marquis, 85c-90c bus.; oats, 55c-60c; rye, 65c-75c; barley, 60c-65c; alsike, $4.00-$5.00; peas, $1.25 bus.

Flour, $3.75-$4 half bbl.; pastry flour, 85c-90c 24lb. bag.

**Hay, Bran, Etc.**

New hay, loose, $12-$14; straw, $8-$12; bran, $28 ton; shorts, $30 ton.

**Hides and Wool.**

Cow hides, heavy 7c lb., light 8c lb; horse hides, $2.50-$3 each; calf skins, 10c; sheep skins, $1-$1.50; shearlings, 20-25c each.

Wool, 18-25c lb.

### TORONTO CATTLE.

TORONTO, Sept. 12. — This week's light receipts at the Union Stock Yards gave promise of a clean-up in the market for the first time for over a month. Tuesday's total offerings were around 1,500 head and of these 964 were sold. This morning's receipts were 499 cattle, 295 calves, 1,430 hogs and 1,950 sheep and lambs. The smaller offerings and fewer arrivals of western cattle have generally stiffened prices and butchers are 25 to 50 cents a cwt. higher than the bottoms of a week ago, and stockers are 10 to 25 cents higher.

**Receipts.**

Union Stock Yards—Receipts today, 6 7cars, 499 cattle, 298 calves, 1,430 hogs, 1,980 sheep and lambs.

| | |
|---|---|
| Heavy steers, export | $7.00 to $8.00 |
| do. extra choice | 8.35 8.60 |
| Export store cattle | 6.00 6.50 |
| Butchers, choice | 6.25 7.25 |
| Butchers, good | 6.00 6.50 |
| do medium | 5.50 6.25 |
| do common | 4.00 5.00 |
| Baby beeves | 8.50 9.50 |
| Cows, fat, choice | 4.25 5.00 |
| do medium | 3.00 4.00 |
| do canners and cutters | 1.25 2.00 |
| Bulls, butcher, good | 4.00 4.25 |
| do common | 2.00 2.50 |
| Feeding steers, good | 5.50 6.25 |
| Stockers | 4.00 5.00 |
| Calves, choice | 10.00 11.00 |
| do medium | 8.00 9.50 |
| do common | 4.00 8.00 |
| Milch cows | 60.00 100.00 |
| Springers | 80.00 110.00 |
| Sheep, choice | 6.00 6.50 |
| do heavy | 3.00 4.00 |
| do yearlings | 8.00 9.00 |
| Lambs ewes & wethers | 12.75 13.00 |
| Bucks | 10.00 10.50 |
| Commons | 8.00 9.00 |

Quotations, fed and watered Hogs:

| | |
|---|---|
| basis | 10.10 |
| do. fo.b. | 9.25 |
| do. to farmers | 9.00 |

### CANADIAN WHEAT CROP BEARS CHICAGO MARKET

CHICAGO, Sept. 12.—Estimates that the 1923 Canadian crop of wheat is 70,000,000 bushels larger than last year's total led to much selling here to-day near the end of the Board of Trade session; largely as a result prices closed heavy 1-2c. to 3-4c. lower, with December $1.04 3-4 to $1.04 7-8 and May $1.10 1-8. Corn finished at a range varying from 1-4 and 3-8c. decline to 3-8c. advance, oats at 1-4 and 3-8 to 1 1-4c. up, and provisions 5c. to 17c. down.

Except for a brief rally near the middle of the session, wheat had a downward tendency throughout the day. Initial weakness of Winnipeg quotations started the price declines here, with bearish sentiment emphasized by reports that the Canadian crop movement was gaining rapid headway, and that export demand was narrow for this time of year. It was only, however, receipt of new Canadian crop figures that the advantage went decisively to the bear side of the market.

According to a report credited to the Dominion Bureau of Statistics, the total yield of wheat in Canada this season is 470,000,000 bushels, the largest amount on record. This would make the combined United States and Canadian crop 1,259,000,000 bushels, an aggregate only 3,000,000 bushels less than last year, and would suggest 500,000,000 bushels surplus for export after allowing for a liberal carry over at the end of the season. Considerable liquidation of wheat holdings here ensued, and although little, disposition to sell short was in evidence, the close was at virtually the day's bottom level.

Corn averaged lower with wheat, despite rather widespread frost. Oats were higher owing to scantiness of supply here.

Lower quotations on hogs weakened the provisions market.

### CHICAGO CATTLE.

CHICAGO, Sept. 12.— Cattle, receipts 10,000; fairly active; native steers and yearlings strong to 15c. higher; top matured steers 12.90; best yearlings 11.75; bulk fed steers and yearlings, 10.00 and 11.75; stockers and feeders fully steady; bulk 6.00 and 7.50; vealers 25c. higher; bulk around 12.50 to packers; other classes steady to strong; bulls scarce, active; bulk bolognas 4.25 and 4.85.

Hogs, receipts 28,000; uneven; mostly 15 and 25c. lower; bulk good and choice 160 to 230 pound average, 9.15 and 9.35; top 9.40; bulk desirable 240 to 300 pound butchers 8.80 and 9.05; most packing sows 7.40 and 7.65; few desirable strong weight pigs 7.75; estimated hold-over 13,000.

Sheep, receipts 27,000; fat lambs and yearlings fully 25c. higher; feeding lambs strong; aged stock steady to strong; natives mostly 13.50 and 13.75; top 14.15; culls largely 9.75 and 10.25; fat yearlings wethers upward to 11.75; fat handyweight ewes 6.50 and 7.00; heavyweights mostly 4.00 and 5.00; feeding yearling wethers held upward to 11.75; few good feeding yearlings, 11.00; feeding lambs 13.60 and 14.00; top 14.00.

### STERLING RATES.

MONTREAL, Sept. 12.—Sterling exchange rates were quoted here today;

Demand 4.6525.

Cables 4.6550.

### MONTREAL PRODUCE.

MONTREAL, Sept. 12.— A fair amount of business was done in cash grain on the local market to-day. Demand for flour continues fairly good. There was no change in the condition of the millfeed market. A good steady business prevails in baled hay. There were no further developments in the local egg market. The tone of the potato market was firm with a moderate trade passing. Trade in butter was slow. An easier feeling was shown in the cheese market and prices were down 1-4 cent to 3-8 cents per pound.

### WINNIPEG CATTLE.

WINNIPEG, Sept. 12.—Receipts: 1,200 cattle and calves; 465 hogs and 185 sheep and lambs.

The demand continued active on the cattle market this morning. Prices are holding in line with yesterday's close. Steers topped at $6.50; butchers $4.30 to $6.00; feeder steers $5.00 to $5.50.

The hog market held steady at $11.00 for thick smooths and $12.10 for select bacon.

Lambs sold from $9.00 to $10.00 and sheep from $4.00 to $6.75.


"GUTTA PERCHA" CORD TIRES

Are the means to an end of tire trouble

*They Satisfy the most exacting motorist*

GUTTA PERCHA & RUBBER, LIMITED

HEAD OFFICES & FACTORIES TORONTO.


### EGG MARKETS.

OTTAWA, Sept. 12.— (Canadian Press.)—The Canadian market for storage stocks will be to a large extent controlled by prices ruling in the United States. The markets in the latter country are very nervous under the heavy load of stocks in storage. If a healthy export demand develops and there is further improvement in home consumption, storage stocks will be well absorbed. The market continues very firm for fresh with specials and extras in excellent demand. The poultry markets are fairly firm, receipts are increasing, very little has been packed for storage. Storing is expected to commence in about two weeks.

Montreal market firmer, poor demand, specials 47 to 48, extras 40 to 41, firsts 35, seconds 30.

Saskatchewan markets jobbing extras 35, firsts 34 to 32, seconds 26.

Alberta jobbing prices extras 40, firsts 36, seconds 28.

British Columbia local fresh extras 40, firsts 36 at country points, jobbing extras 44, firsts 41, storage firsts 35.

### GERMANS ANXIOUS OVER POOR CROP PROSPECTS

BERLIN, Sept. 13.—(Associated Press).—Germany's food situation has reached what was called the "bagman" stage in the Russian collapse. City folks must now travel to the country and get their foodstuffs, unless they want to pay the extortionate prices asked by food speculators.

Suburban trains are crowded by men and women carrying vegetables, milk, butter, meat and other supplies which local retailers in almost all German cities are unable to provide under present conditions. Farmers who have food supplies insist upon payment in foreign money. As retailers must sell for German paper marks, their business is at a standstill.

A well-dressed man who was walking along Unter den Linden carrying an expensive alligator case, found himself recently the centre of an envious group when his case burst open and potatoes rolled out over Berlin's most fashionable boulevard.

Berlin householders are already beginning to seek their winter supply of vegetables, and food scouts are travelling throughout the potato districts making contracts for families. Field workers' strikes and a cold, rainy spring—the coldest, wettest spring in some 200 years—have materially affected Germany's 1923 harvest, which otherwise would have been about the average, according to reports from the agricultural districts.

Potatoes, one of Germany's chief foods, and in many families fully as important as meat and eggs and milk, were set back by the cold weather, and prospects for the late crop are not at all encouraging, the agriculturists report. Germany has been importing potatoes from Holland and other nearby countries for months in efforts to relieve the shortage.


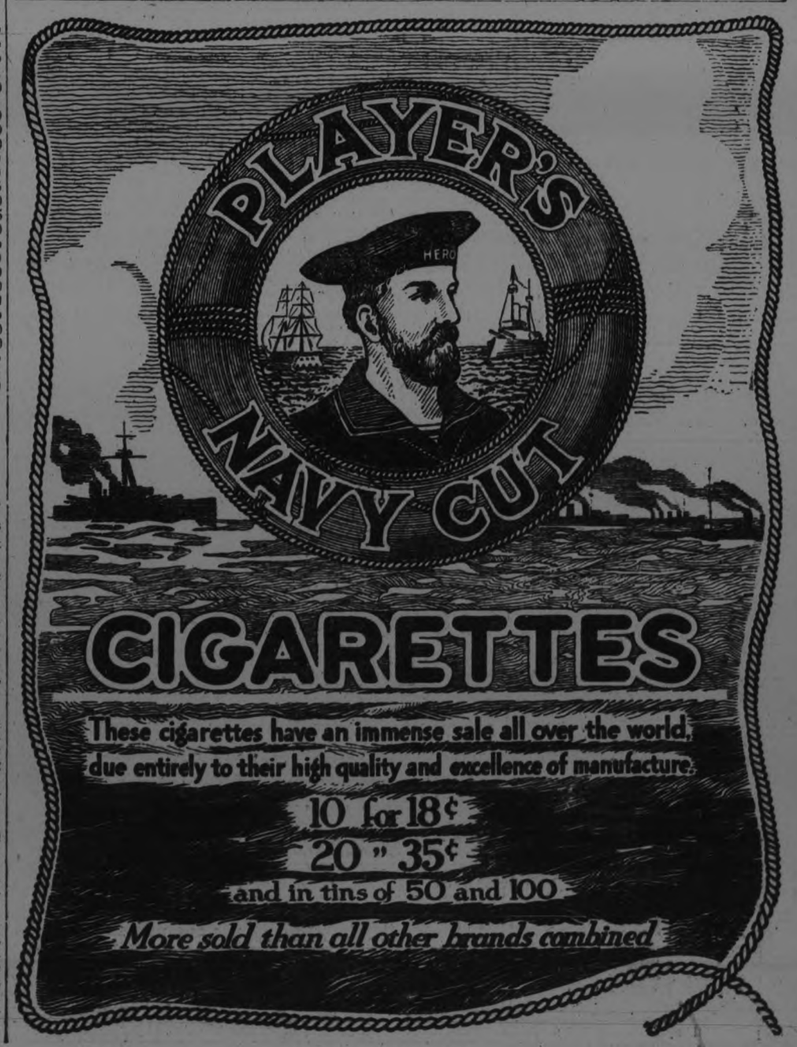

# BUDGET OF NEWS FROM OMEMEE AND VICINITY

**Motor Accident Victims Are Recovering—A New Style of Motor Truck on Exhibition—General News.**

OMEMEE, Sept. 13.—The regular monthly meeting of the Women's Missionary Society of the Methodist Church was held in the basement of the church on Thursday afternoon with an attendance of about twenty-five. The President, Mrs. E. Rolland, presided and conducted the devotional exercises, after which many items of business were transacted. It was decided to make quilts and pack a bale for the Oshawa Mission Church, where they are distributed among the poor where necessary, and it there is an over-supply these are sold and the money resulting from same is used to pay off the debt of the church.

As is the usual custom of former years, a crate of fruit will be packed in October for the Fred. Victor Mission, Toronto, and the Deaconess Home, Toronto, respectively. The date for the annual bazaar was fixed for the first week in December instead of March as in previous years.

An interesting item on the programme was the response to the Watch Tower by a number of ladies. An appropriate reading on "The Book of Psalms" was given by Mrs. T. A. MacPherson and a leaflet on "Exploring the Pioneers," by Mrs. James Bushnell, added interest to the programme. Miss Lila Parsons rendered a very pretty solo, entitled "Thy Will Be Done," which brought to a close a most profitable afternoon.

A social half hour was then enjoyed, the hostesses being Mrs. Reuben Bradley, Mrs. Wm. Henderson and Mrs. C. L. Morcombe.

**Deanery Meeting.**

The deanery meeting of the Women's Auxiliary will be held in Christ's Church, Omemee, on Wednesday, Sept. 19th. There will be an afternoon and evening session at which Miss Summerhayes and a returned missionary will give addresses.

**Special Sermon.**

Rev. E. Rolland of the Methodist Church will deliver a special sermon on Sunday evening next on "The Second Coming of Christ," or "Will Christ Come Again?"

**A Motor Accident.**

The motor accident which occurred here on Sunday evening, thus injuring the lives of four young men, has caused much anxiety to the citizens in general in this community. The boys, who are all members of the Anglican Church, had attended the service previous to the mishap, and are well known and highly respected citizens. Mr. John Bent, who was the most seriously injured, having received a broken collar-bone, his skull cracked and other injuries, is somewhat brighter, having showed signs of recognition on Tuesday.

Mr. Reuben Reeds, a companion of the former, and who also received a broken collar-bone and two ribs, is progressing favorably.

The other two of the party, both of whom received several cuts on the head which required stitches and other minor injuries, are doing nicely.

**Attracted Attention.**

A large motor truck with an up-to-date bathroom and kitchen equipment for farm homes, attracted much attention here on Saturday afternoon and evening. The exhibit is in charge of the Department of Agriculture.

**Wedding Bells.**

An early autumn wedding of much interest to Omemee people was solemnized in Midland on Wednesday, September 5, when Mr. Albert Graham, son of Mr. and Mrs. David Graham of Detroit, Mich., took for his bride Janet Bruce, only daughter of Mr. and Mrs. Joseph Davenport of Midland. The nuptial knot was tied by the Rev. John McNabb, pastor of the Presbyterian Church. The happy couple are spending their honeymoon at Duluth and Detroit. The good wishes of many Omemee friends will follow Albert and his bride through life.

**Library Board Meeting.**

A meeting of the Library Board will be held in the reading-room on Friday evening, September 14. All the members are requested to attend.

**Death of Mrs. Samuel Lamb.**

Mrs. Samuel Lamb, a former resident of Omemee until a few years ago, passed peacefully away on Thursday evening, September 6, at her late residence, Peterborough. Mrs. Lamb had reached the ripe old age of eighty-seven years—a lifetime filled with deeds of loving kindness to those about her. Death was not unexpected, the deceased lady having been in failing health for some time past, and for two weeks previous to her death had been confined to her room. The sorrowing family, who deeply mourn the passing of their aged mother, were rich indeed in the possession through so many years of their counsellor and guide.

In religion Mrs. Lamb was a staunch supporter of the Presbyterian Church.

The funeral service, which was held on Saturday afternoon, was private, owing to illness in the family. Interment was made in the family plot in the Emily Cemetery, many old friends being in attendance. The service at the grave was conducted by Rev. J. Black of the Presbyterian Church, assisted by Rev. E. W. Rolland of the Methodist Church, Omemee.

The many beautiful floral tributes gave evidence of the loving esteem in which the aged lady was held.

Left to mourn her loss are five daughters—Mrs. J. Morrison, Miss Lamb, Mrs. H. R. Murray, Mrs. W. Corneil of Peterborough and Mrs. English of Toronto—and two sons —W. J. Lamb of Peterborough and Lawrence of North Bay—to all of whom the sympathy of many old friends is extended.

**News Briefs.**

Miss Pope, a representative of the Upper Canada Tract and Bible Society, was in town this week in the interests of the disabled soldiers and sailors, and briefly spoke in the Presbyterian and Methodist Churches on Sunday.

Miss Joy Corneil has consented to take the principalship of the High School for a month or until a principal can be secured.

A cement sidewalk is being laid north of the track on Sturgeon street and will be much appreciated by the pedestrians who have had to travel the narrow plank walk.

Mr. and Mrs. Tyndal of Monaghan were the guests of their daughter, Mrs. T. A. McConnell, on Tuesday.

Arch-Deacon Warren of Toronto will occupy the pulpit in the Anglican Church on Sunday next, the occasion being the annual harvest anniversary.

Mr. and Mrs. Thomas Rowan, Jr., have moved into Mrs. J. Eggleton's cottage on King Street West.

Dr. G. N. Earle is improving his property by tearing down the old buildings to erect an up-to-date garage, stable and ice-house.

Mrs. A. Weaver left on Monday to spend a few days with her husband, who is at present stattoned in Orangeville.

Miss Nellie Phelp of Lindsay was the guest of her cousin, Mrs. T. T. Boyd, on Sunday.

Mr. and Mrs. Richard Poast and Mr. and Mrs. Thomas Newman spent Friday with friends at Pleasant Point.

Mrs. Bradburn has gone to Cordova Mines to be the guest of Rev. H. B. and Mrs. Herrington for a few days.

Mrs. H. G. McGinnis spent a few days last week in Toronto.

Mrs. Isaac Fee was a visitor to Peterborough on Wednesday.

Mr. Shaver of Little Britain was a business visitor in town last week.

Miss Lillian Graham of Detroit is visiting her grandmother, Mrs. Jos. Morden, and while in town is renewing her many old friends.

Mr. and Mrs. E. Ferguson and family of Lindsay visited friends in town on Sunday.

Mrs. Hunter of Smith was the guest of her aunt, Mrs. William Gardener, last week.

Mrs. S. Faulkner and daughter, Miss Mary, were visitors to Peterborough last week.

Miss Rebecca Stephenson has returned home after a pleasant visit with her sister, Mrs. Smith of Stouffville.

Mr. and Mrs. L. A. Southworth and daughter, Miss Jean, were visitors to Peterborough on Saturday.

Mr. William Irwin attended the C. N. E. in Toronto last week.

Mrs. R. W. Johnston of Toronto and sister, Miss Muriel Curry of Winnipeg, were the guests of Miss Edith Curry last week.

Mr. and Mrs. Alf. Jones and son, Kenneth, of Peterborough visited Mrs. B. Courtney on Saturday.

Mr. and Mrs. C. L. Morcombe and daughters, Misses Evelyn and Dorine, and Mrs. Morcombe, Sr., spent Sunday with friends at Oshawa.

Mr. John Malloch and sister, Mrs. Johnston, attended the funeral of the late Mrs. Lamb in Peterborough on Saturday.

Miss L. Curry has returned home after a pleasant visit with relatives at Brockville.

Mr. and Mrs. J. McQuade and Mrs. Robert Stinson were visitors to Lindsay on Saturday.

Miss Rhea Courtney is attending the Collegiate Institute in Lindsay.

Miss Mary Faulkner left on Sunday for Carson's Siding, where she has accepted a school.

Mrs. Herb Parker and little daughter were visitors to Peterborough on Saturday.

Dr. G. N. and Mrs. Earle and children spent Friday in Toronto.

Mr. Connolly of Lindsay was a business visitor in town this week.

Miss Lillian Moore of Brandon is visiting at the home of Mr. and Mrs. R. Poast.

Mr. R. J. Adams and son, Lewis, were visitors to Peterborough on Saturday.

Mr. Alex. Ross of Lindsay was in town on business Friday.

Mr. and Mrs. Arthur Rutherford and daughter, Miss Helen, and cousin, Miss Florence Rutherford, spent Sunday at Fenelon Falls.

Mr. Albert Stinson of Peterborough was a business visitor in town on Monday.

Mrs. Alex. Ford of Vancouver was the guest of her sister-in-law, Mrs. I. H. Fee, last week.

Miss Wright of Port Perry has been engaged as school teacher at Lang's School, Miss Blackburn of Bowmanville at Lebanon and Miss Carnagie of Uxbridge at Orange Line.

Mr. Gowan of Port Hope, who is at present manager of the Omemee branch of the Bank of Toronto with his wife and her mother, Mrs. Smith, are spending a few days in town.

Mrs. Marsh Weir was a visitor to Bobcaygeon last week.

Mr. and Mrs. W. Connell were the guests of Mr. Sid. Connell at Fairmount on Sunday.

Mrs. Jessie Rehill of Lindsay spent Sunday at the home of Mr. William Rehill.

Mrs. Fallis of Bethany is visiting her granddaughter, Miss Winnifred Bradburn, during her mother's absence.

Miss Anna Booth of Vancouver, who has been summering at Scarboro Bluffs, is the guest of the Misses Curry in town.

Mrs. B. Courtney has returned home after spending a few days in Toronto.

Mrs. Morcombe, Sr., and granddaughter, Miss Evelyn Morcombe, are spending a few days with friends in Oshawa.

Mr. O. G. Williamson was in Peterborough on business Wednesday.

Mr. Windover and family have vacated their house on King street west and gone to Lindsay to reside.

Mr. Wesley Wilson is erecting a new house on his lot on King street, composed of cement blocks.


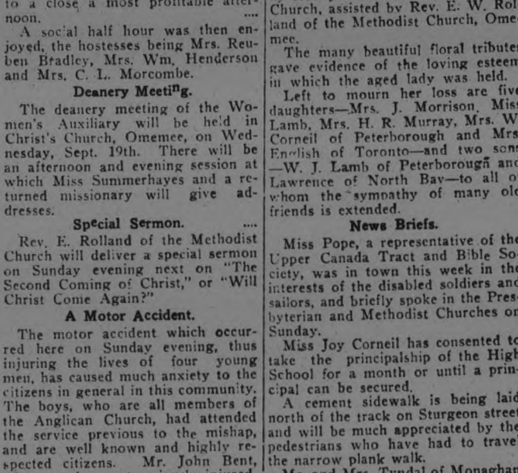

WORN out after the relentless persistence of your office work on an exhausting day in Summer, nothing is so pleasantly and quickly recuperative as a cup of steaming "Ovaltine".

Besides being delicious and refreshing, Ovaltine replenishes depleted strength and energy. It provides the concentrated nourishment extracted from ripe barley malt, creamy milk and fresh eggs, delightfully flavored with cocoa.

"Ovaltine" is also abundantly rich in those wonderful vitamines which scientists affirm are essential for the health and protection of the body

OVALTINE
TONIC FOOD BEVERAGE

AT ALL DRUGGISTS,
50c. - 85c. - $1.50

*A trial sample sent on receipt of five cents for postage and packing.*

Canadian Office
A. WANDER LIMITED
455 King Street West, - Toronto

15C


# AT EAST EMILY

EAST EMILY, Sept. 12.—Miss J. Sedgewick of Peterboro spent the past week visiting at the home of Mrs. T. Woods.

Mrs. G. McCague of Port Hope visited friends in East Emily recently.

Mr. T. Woods has returned home after visiting friends in Rochester, U.S.

Mr. P. McConnel was in Lindsay last week.

Mr. and Mrs. H. Woods left last week by motor for their home in Rochester after visiting at the home of his uncle, Mr. T. Woods.

Miss Sarah Miller of Peterboro spent a few days this week visiting at the home of Mrs. T. Doube.

Mrs. W. Madill of Toronto visited at the home of her sister, Mrs. S. Fee, last week.

Messrs. Harry Deyell and Cecil Casey attended the Toronto Exhibition last week.

Miss Lillie Lowes of Peterboro spent the week-end with her mother in East Emily.

Mr. and Mrs. S. Fallis of Fallis Line, Cavan, spent last Thursday visiting at the home of Mr. and Mrs. W. Moncrief.

Mrs. Shannon has returned home after visiting friends in Omemee for the past week.

Mrs. A. Franks and Mrs. V. Franks spent the week-end at the home of the latter's sister, Mrs. L. Boate of Omemee.

Messrs. Russel Fife and Bruce Finley attended the Toronto Exhibition last week.

Mr. and Mrs. S. J. Sluggett and children of Peterboro spent the week-end at the home of the latters' brother, Mr. Lorne Wilson.

Miss Helen Storey was in Peterboro last Saturday.

Mr. and Mrs. Clarence Laidley of Peterboro spent Sunday with friends in East Emily.

Mrs. E. McCarrel and children of Dunsford spent Sunday at the home of her parents, Mr. and Mrs. A. McCarrell.

Miss Luella Nurse has returned home from Vancouver where she has spent the summer months.

Mr. G. Howden visited at the home of his daughter, Mrs. S. Fallis of Cavan last week.

Mr. and Mrs. Richard Howden of Omemee are spending a few days with friends in this district.

Mrs. Robt. Casey has returned home after spending the past couple of weeks at the home of her son in Oshawa.

Mr. and Mrs. Harry Deyell and children spent Sunday at the home of Mr. and Mrs. G. Edmunson in Smith township.

Mr. Cecil Casey and sister, Miss Flossie motored to Oshawa on Monday.

Miss Ida Switzer has returned home after spending the past week visiting her sisters in Midland.

Miss Marian Carrol is attending the Convent school in Lindsay.

Miss Marie Brown is visiting at the home of her sister in London, Ont.

Mrs. Alvin Drain has returned home to Clarina after visiting at the home of her parents, Mr. and Mrs. G. Switzer.

Miss Sadie Kerr of Lindsay is visiting relatives in East Emily.

Mrs. J. Jones of Midland is visiting at the home of her parents, Mr. and Mrs. G. Switzer.

Mr. Isaac Guthrie and Wilfred Jackson motored to Midland and spent a few days last week visiting friends.

Mr. Edmund Storey and sister Miss Helen, visited friends at Oakwood on Sunday.

Mr. L. Wilson was a visitor to Lindsay during this week.

Miss Freda Moncrief spent Sunday visiting friends at Oakwood.

Mr. T. Carrol was in Lindsay on Tuesday.

Quite a number from this district attended the Rural School Fair held in Omemee on Tuesday afternoon a quite a number of the children from the surrounding schools had exhibits for the fair.

Miss Hilda Boate of Toronto is visiting at the homes of her brothers Ross and Arnott of East Emily.

Dr. Hamilton of Bethany made a professional call to East Emily on Tuesday.

Miss Marjorie Franks is in Peterboro for a few days this week.

Mr. and Mrs. Ross Boate attended the wedding of the latter's niece Miss Stella Young in Peterboro on Tuesday.

The many friends of Harry Burgess are pleased to know he is none the worse of being in the car accident in Omemee on Sunday night in which the other three Omemee boys were seriously injured, especially Johnnie Bent, who had a fractured skull.

Mr. and Mrs. T. Hawkins of Hill Head spent Sunday visiting at the home of Mr. and Mrs. Dave Deyell.


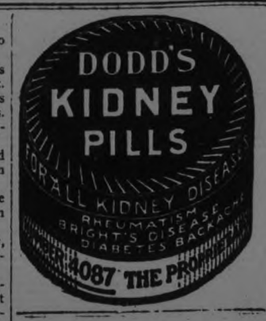



## CHIEF SCIENTIFIC BODY IN WORLD IN SESSION

LIVERPOOL, Sept. 12.—(United Press.)— Three thousand five hundred delegates, representing every shade of scientific thought, met here to-day in the opening session of the annual meeting of the British Association for the Advancement of Science.

The British association is undoubtedly the world's greatest scientific forum.

Three hundred papers will be read before the closing date, Sept. 19.

Subjects range from Baron Nopsca's "House-building and house implements in Northern Albania," to Dr. R .H. Thouless's "Theories of the Soul."

Any member of the British association may present any approved paper for the consideration of his fellows.

Membership is cheap and freely granted. Approval for proposed papers is as readily available.

Among the 3,000 members attending to-day's meeting are representatives of nearly all civilized races, including a large number of Americans and Canadians.

France and Denmark are the best represented continental countries.

Senator Conti, the Italian engineer, who discovered a method to harness volcanic steam, will explain his system.

## Warkworth Personals

WARKWORTH, Sept. 13.—Mr. H. Sirett of Brighton was in town on Tuesday.

Born—To Mr. and Mrs. Alonzo Perry, September 12, a daughter.

Mrs. Oscar Phillips is visiting her sister, Mrs. L. Venders, Lindsay.

Quite a number from here and vicinity attended Wooler Fair on the 12th.

Mr. Clarence Boyce is attending Albert College at Belleville.

Mrs. Dan Richardson of Campbellford was in town on business Tuesday evening.

## OSTRICH TRIMMING.

Bands of glycerined ostrich are featured for the small hat turned up at one side. The band runs into protruding effects, which are edged with long flues.

# RECENTLY ENLARGED POULTRY BUILDING FULL OF EXHIBITS

**About 1,200 Entries, the Biggest Showing of Poultry in the History of the Exhibition — Coops Crowded Together.**

**Remarkable Progress.**

"Bigger than Toronto's" was the tribute paid to the poultry show at Peterboro's Exhibition by Mr. C. H. Curtis of Warkworth who is widely known throughout Ontario as a breeder of pure-bred stock and a poultry fancier.

And the achievement of the directors in charge of this class is emphasized by the fact that although their building space has been doubled in size this summer their space was crowded this morning when the judges, A. W. Tyson of Guelph and Wm. Cadman of Tilsonburg, began their work. Other departments in the Exhibition have made notable and gratifying progress within a year. The swine and sheep entries completely fill up the new pens that were constructed for them a short time ago, and as for the cattle classes the accommodation is deplorably inadequate. Herds were bedded down in the open last night because there was no room for them in the big building and in the old stalls.

**Need County's Help.**

"If the County Council had done their part" said a retired farmer who is one of the most active directors of the Exhibition, "we would have the building we hoped they would put up for us. I can speak as a farmer myself, and if the Exhibition does not impress the farmers of this county as represented by their County Council it is pretty nearly time we took stock of our position. We are personally liable for the cost of improvements on the grounds which we undertake in the general interest of agriculture in this district, and I firmly believe the most of the farmers are behind us and want us to be provided with suitable equipment."

**Trucked From Oshawa.**

But coming back to the poultry show it was estimated last night that not only has it made a long jump from the old standards both in quality and quantity, but it is as big as the winter exhibition of the Peterboro Poultry Exhibition. The increased space, twice as large as last year, was piled up with coops last night, and the directors in that building were cudgeling their ingenuity to find room for the birds that were being rushed by motor during the night from the Oshawa Fair. They were expected to arrive in the wee small hours and to be cooped and ready for the judges this morning, but it was also pointed out that many other poultry breeders would have entered if they could have arranged to make the trip from Oshawa to Peterboro within the prescribed time for the local judging. Bottrill of Bowmanville together with Oshawa and Port Hope men would have come to Peterboro if the judging had been deferred at least part of the day.

As it was, however, the directors were satisfied that these other poultry men were not showing their birds here, for the simple reason that they could not have been accommodated. The Poultry Building is now packed with coops that have been set up in extra storeys and tiers and laid in additional rows at the foot of the stands.

**First Time Here.**

Among those who are showing here are H. L. Vanallen of Stirling who had 213 entries. This is his first appearance in the local exhibition, and he came directly from Oshawa last night. If there was a prize for the most numerous entries Mr. Vanallen would have it all to himself. Harry Lush is second in the numerical order with 193 entries. C. H. Curtis of Warkworth is third with 100 and Geo. Hutchinson and Sons of Warkworth are well up in the big entry list. Others are Frank Andrews of Norwood who also showed at Oshawa, Blade and Darrah of Peterboro, W. Stewart, W. J. Nesbitt, B. Moncrief, H. Lucas, Elric White, Victor Tully, Kent Throop, R. Carr of the fire department, George Blodgett, A. R. Ibson and F. Robson, Frank Chambo showing French fowl, game and and bantams, George Buller, J. H. Davis and many others.

**Visit This Show.**

The poultry show should not be overlooked by all those who attend the Exhibition, and that should mean all the citizens and farmers of this district. It may be pointed out that the Exhibition Board has appreciated the efforts of the directors in charge of this department, and the enlarged building was an evidence of the Board's encouragement.

Among the exhibits is a fine display of geese by E. Kelk, also several pairs of domesticated Mallard ducks, and a wild turkey exhibited by Mrs. D. Beck of North Monaghan.

**Supervising Directors.**

The directors specially assigned to the Poultry Show are George Paxman, chairman; Tom Darrah, Jos. Kelly, Fred Holmes, W. Stewart and W. J. Nesbitt. It is generally realized that the Peterboro Poultry Association's annual show in January has stimulated interest in the breeding of good fowl throughout the city and district contributing very largely to the development of the poultry show at the Peterboro Exhibition.


**Every Japan Tea Drinker**
**should try**
**"SALADA"**
B442
**GREEN TEA**
**The finest green tea procurable. Sold at all grocers.**



*Try Weston's*

*Cream Cone*
*Short Cake*
*Meltise Cream*
*Melt-in-your-Mouth*
*Lemon Cream*
*Digestive*
*English Arrowroot*
*Pasto*
*Wedding Bells*
*Custard Creams*
*Hydro*
*Strawberry Shortcake*

*Get a complete assortment in the "Sampler Tin."*

Get your favorite biscuits right here at home

THOSE delicious English Quality Biscuits you sampled at Weston's Old English Biscuit Shoppe at the Canadian National Exhibition can be had right here at home—at your neighborhood grocer's.

Look for the "Sampler Tin" on the counter. It contains a complete assortment of the finest biscuits you've ever tasted—biscuits that rival the famous Old Country lines in quality and flavor.

Because they are made by English master-bakers employing inimitable Old Country recipes, Weston's are indeed "Biscuits as they are made in England."

Buy a "Sampler Tin" of Weston's to-night. The taste will tell their quality.

*Geo. Weston, Limited, Toronto*

*Weston's Old English Shoppe—in the New Pure Food Building, has been one of the outstanding features of the Canadian National Exhibition. Hundreds of thousands of visitors have sampled Weston's English Quality Biscuits at this booth. You can get Weston's now at your own neighborhood grocer's.*

Weston's
*Biscuits as they are made in England*

# A BILLION BUSHELS OF GRAIN IN THE DOMINION

### Wheat Yield in Alberta Will Be Double That of Last Year — Other Figures.

OTTAWA, Sept. 13.—The Dominion Bureau of Statistics last night issued its preliminary estimate of the yields of the principal grain crops, based upon reports of average yields per acre, as estimated by crop correspondents at the end of August. The areas of grain crops used for the preliminary estimate of totals are as obtained in June through the rural schools for wheat, oats, rye, barley and flaxseed in the Prairie Provinces, and for all crops in the Atlantic provinces and Ontario. Only in Quebec and British Columbia, where the compilation of the anual June statistics is not yet completed ,are the areas as estimated by crop correspondents at the end of June. Outstanding features of the present report are the yields of wheat (470,328,000 bushels; oats (535,124,000 bushels), and barley (80,048,000 bushels), all these being the largest crops on record for Canada. The wheat yield of Alberta (149,192,000 bushels) is especially excellent, being more than double that of 1922.

**Canadian Averages.**

The average yields in bushels per acre for the whole of Canada in 1923, with last year's averages given in brackets, are reported as follows: Fall wheat 24¼ (2¼); spring wheat 20½ (17¾); all wheat, 20¾ (17¾); oats, 39 (33¾); barley, 28½ (27¾); fall rye, 19¾; spring rye, 18; fall 10¼ (15½); flaxseed, 11 (8.85). The total yields in bushels, based on these averages, and the areas sown, are as follows, last year's final estimates being given within barckets: Fall wheat, 19,731,000 (18,056,000); spring wheat, 450,957,000 (380,830,400); fall wheat, 470,328,000 (399,786,400); oats, 535,124,000 (491,239,000); barley, 80,048,000 (71,865,300); fall rye, 21,744,000; spring rye, 6,415,400; fall rye 28,159,400 (32,373,400).

# *Search of 22 Years Ended Successfully*

"Yes sir, it's a fact; four years ago Tanlac relieved me of troubles of twenty-two years' standing so completely that I haven't had a sick day since," is the remarkable statement of Lorne Johnston, R.F.D. No. 2, Lambeth, Ont., well-known farmer.

"I had asthma so bad I had to go to an open window all during the night in order to breathe. My eyes were watery and inflamed, and my head all stuffed up. In haying time I suffered agony, and often couldn't even go into the fields. My stomach couldn't have hurt much worse had someone been jabbing me with a pitchfork, and I was so nervous I couldn't harness a horse at times. I spent money enough to buy a good tractor and was a terribly discouraged.

"But now I never have a touch of asthma or hay fever and my head is clear as a bell. My stomach is in fine condition, my nerves steady. I eat like a wolf, am strong as an ox, and can pitch hay with anybody. Tanlac has been a godsend to me."

Tanlac is for sale by all good druggists. Accept no substitute. Over 37 million bottles sold.

Tanlac Vegetable Pills are Nature's own remedy for constipation. For sale everywhere.

# MARMORA'S FAIR SEPTEMBER 25TH

### Softball Attracts Pupils of Continuation School — Social News.

MARMORA, September 13 (Canadian Press). — The Continuation School pupils are already preparing for the sports that will be held this year. The boys have taken to indoor baseball, which game they are practising regularly. The girls are also practising the indoor game, and hope to do better in the league than last year. The basketball grounds are being rolled and levelled, and the girls are going to make their first real attempt at basketball.

Marmora's annual Fall Fair will be held on 25th September. According to reports, it will be the largest ever held in Marmora.

Mr. George Wellman is building a fine addition to his house east of the village.

Mr. Thomas Cain ,of Stirling, a former resident of Marmora, is visiting his daughter, Mrs. Jos. O'Neil.

Mr. McCreary, of Belleville, visited Marmora on Friday.

Mr. Grant, manager of the Dominion Bank, returned on Monday from his vacation. Mr. Berke, who has been relieving him, left to-day.

Mr. Dan Chisholm is visiting friends in Marmora.

Mrs. Edward Holland ,of Madoc, visited her sister, Mrs. Stanis Bertrand, on Sunday.

Mr. and Mrs. Patick Marrin went to Madoc on Monday, where they will live with their son, Mr. Thomas Marrin, for some time.

**Fish Are Biting.**

The fish have been biting very good at Crowe Lake the last few days. Several 'lunge have been caught, and in a very short time on Saturday last, two men caught sixteen bass.

Mrs. Murie, formerly Miss Alma Sweet, who has been visiting her mother, Mrs. William Sweet, returned to her home in Fort William on Tuesday.

Mrs. William Hughes and son Jim visited Kingston on Monday.

Miss Muriel Bedore, who has been visiting friends in Toronto for the past week, returned home on Monday.

Mr. Jack Penrose of Toronto, and a former resident of Marmora, is visiting relatives in town.

Mr. Henry Moon of Springbrook died very suddenly on Tuesday afternoon. His funeral will be held on Thursday afternoon.

Dr. F. C. Neal of Peterboro, was in town, last week on business.

Mr. and Mrs. Fred Wells visited Toronto, last week.

Mr. and Mrs. Osier and Mrs. Clement spent the week-end with friends in Hastings.

Dr. McKechnie and family broke camp at Crowe Lake on Wednesday and returned to Toronto.

Mrs. Charles Nichol attended the funeral of the late Mrs. Brunson senior at Madoc on Sunday last. Mrs. Brunson was one of the early settlers in the Brunson neighborhood. The service was held in the Madoc Methodist Church and was taken by Rev. D. R. Clare, assisted by the Rev. A. H. Foster. Six of Mr. Brunson's sons were the pallbearers.

Mr. and Mrs. Bell and daughter Lorraine and Miss Shannon have returned from a pleasant motor-trip through New York State.

Rev. C. E. McIntosh of Campbellford and the Rev. D. R. Clare motored to Coe Hill to attend the North Hastings Sunday School Association Convention on Monday.

Mr. and Mrs. McKenzie have moved from Mrs. Crawford's house to the house lately occupied by Mrs. S. Feeney.

**Attended Convention**

On Tuesday, the 11th a convention of the Sunday Schools of Stirling, Rawdon and Marmora township Association was held at Springbrooke. Those who were present from Marmora were, Mr. F. S. Pearce, Superintendent of Methodist Sunday School. Mrs. Jame Reid and Mrs. and Miss Airhart, Mrs. Frank Osborne Miss Alma Osborne, Miss Riddle Mr. Arthur Sweet, Rev. and Mrs. Clare, Mrs. Victoria Nickle, The Misses Hilda Thomson, Florence Clare Grace Warren, Tessa Conkwright, Florence Sopha and Mary Wells.

Mr. and Mrs. Wm. Inkster and family motored to Havelock, Wednesday evening.

The vegetable gardens around Marmora are a comparative failure this year and ladies have to depend on outsiders for their pickling material.

The Springbrook School Fair will be held on September 20th and not on September 17th as previously announced.

# YOUNG PEOPLE STAMPEDED TO GET IN RACES

### Children's Day Was Successful and Youngsters Enjoyed the Big Show—Excellent Vaudeville.

### CONTINUOUS MUSIC.

Slightly unfavorable weather last night failed to dampen the spirits of Exhibition visitors, and the programme arranged by the board was carried out according to schedule. Many of the children took lunches to the grounds and stayed there from noon until a late hour.

Continuous music was supplied during the afternoon by the Parkdale Serenaders, five young men who are already known to Peterborough people through their performances at Chemong Park. The Young People's Temple Band, led by Adjutant Smith, continued the splendid programme inaugurated when they marched into the grounds at two o'clock.

**Children's Sports**

The sport events which were run off at 3 o'clock were hotly contested by the young people, every call for entries being followed by a miniature stampede from the grandstand. The events and prize winners were:

Sack Race.—1, Archie Cox; 2, Jack Wolstenholme; 3, Arnold Sanderson.

Girls' 50 yd.—1, Annie Constable; 2, Tilly Guppy; 3, A. Janeway.

Wheelbarrow Race.—1, Jack Hope and James Murphy; 2, Bill McCarney and Reg. Hearne; 3, Willie Cole and Frank Jordon.

Girls' 75 yd.—1, Ethel White; 2, Tilly Guppy; 3, Eleanor Dodds.

Boys' 75 yd.—1, Wilson Dunlop; 2, Mart Swanger; 3, Chas. Dorrington.

Girls' Potato Race.—1, Grace Hawks; 2, Hilda Joies.

Boys' 880 yd.—1, John Holland; 2, Mart Swanyer; 3, Christopher Jay.

Boys' Relay Race, Central.—1, Wilson Dunlop; 2, George Kiff; 3, Arthur Millen; 4, Roy Louis.

Girls' Nail Driving.—1, Jean Thorne; 2, Olive Weese; 3, Florence Greer; 4, Lillian Grierson; 5, Eleanor Dodds; 6, Elizabeth Lawrence.

The prizes for the school events will be presented to the winners at the Y. M. C. A. on or after Friday. Winners are asked to call promptly.

**Grand Stand Performance**

The grandstand performance commencing at 8 o'clock was fully up to the high standard claimed by the Exhibition Board. It was clean and entertaining, with variety and humor.

Community singing, led by Bert Caldwell, of Toronto, who was leader last year, was heartily enjoyed. Leading his large choir through the aid of a monster megaphone, Mr. Caldwell enthused the audience into singing with gusto such popular songs as "Barney Google," "Bells of St. Mary's," and "Three O'clock in the Morning."

One of the most thrilling events seen here is the performance of Choy Gar, Chinese, who leaps through five hoops studded with knives. The blades are turned towards the centre of the hoops, only 19 inches space remaining between the points. Through this hoop the Oriental gracefully dives. The act was made dangerous last night by the slippery condition of the platform following the evening rain, and the performer told The Examiner that while working under similar conditions two years ago his foot slipped at the instant he leaped. He received severe cuts on that occasion.

Rose Kress and J. R. Moore, assisted by Eleanor Bunting and J. Miller have a skating act which is one of the best seen here. They perform dizzying evolutions in a small space and give interpretative dances with wonderful grace and control.

**Animal Performers**

Another act of great merit is given by Mr. and Mrs. Harry Howard, assisted by Oriey Patton and Joe Daly. Nine fox terriers, a collie called Pat, and four ponies perform with great sagacity and precision. Pat is an intelligent, friendly dog, and romps around with the ponies in a most amazing way.

Of course, there is a comedian, and last night he brought laugh after laugh from the audience and made his exit with difficulty.

Several other acts of stellar quality are included in the programme. The entire vaudeville will be given twice daily during the run of the Exhibition.

**Fireworks Supreme**

Webber Turner announced that the fireworks would be unusual, and he was justified by the exhibition last night. Rockets of all descriptions lightened the sky with their myriad colors, and new contrivances set off the exhibition to the best advantage. Expressions of praise for this feature were heard on every hand.

**EXHIBITION NOTES.**

Automobiles are only admitted by the Eastern entrance. This is in the interest of safety.

Practically every industry in the city is represented by an attractive display.

Many new competitors in the live stock classes are noticed, and the old stand-bys are again on hand.

The keynote of the Fair is pep.

Several church organizations are represented in the refreshment marquees. They did a good business yesterday.

The Examiner conducts a news bulletin in the north west corner of the Manufacturers' Building, where the latest news is posted.

There are five post office mailing boxes on the ground from which mail is taken and handled through the branch post offices.

When Firpo and Dempsey enter ring on Friday night at nine o'clock, The Examiner will start a bulletin service on the grounds which will cover the bout round by round.

# A RURAL SCHOOL FAIR WAS HELD MILLBROOK

### Smallest Attendance in Years — Prize-winners in the Various Classes.

MILLBROOK, September 13. — Fine weather favored the rural school fair held at Millbrook on Wednesday afternoon, but for some reason, possibly the short time for preparation and lack of sufficient advertising, the attendance was the smallest in years, less than two hundred people being on the Agricultural grounds. The exhibits also were few in numbers though quite up to the mark as to quality, and only three schools entered in the school parade. Captain G. Adkin and Colonel Odell of Port Hope, were the judges and found their task a difficult one owing to the quality of the work done by the competitors. The winners were: 1 Carmel, S. S. No. 19, Miss Hardwicke, teacher; 2, Cork, S. S. No. 15, Miss May Earle, eacher; 3, Fairview, S. S. No. 14,Miss Stutt, teacher.

For physical culture the order was 1 Carmel, 2 Cork.

The prize winners in the various classes were.

Flowers, Asters (Giant Comet)—1 William Skitch, 2 Eleanor Fallis.

Zinnias—1 Jean Gervan, 2 Pearl Childs, 3 Margaret Brown, 4 Melville Hinkley.

Marigolds — 1 Rovina Challice; 2 Anna Rowland .

Cosmox—1 Wilma Fallis, 2 Marion Earle, 3 Cameron Vance, 4 Marian O'Brian, 5 Annie McMahon, 6 Mildred Roddy.

Kitchen Apron — 1 Bernice Deyell, 2 Wilma Fallis, 3 Pearl Childs.

Darning on Sock—1 Vaneta Ingram

Child's Knitted Sweater — 1 Vaneta Ingram.

Guest Towel—1 Vaneta Ingram.

Fudge (1 pound homemade)—1 Catharine Donnelly, 2 V. Ingram.

School Lunch—1 Sadie Rowland.

Cookies—1 Wilma Fallis 2 Margaret Larmer.

Brown Bread (2 loaves)—1 Flossie McMahon, 2 Pearl Childs.

Raisin Pie—1 Marian O'Brian, 2 Flossie McMahon, 3 Wilma Fallis, 4 Pearl Childs, 5 Annie McMahon, 6 Margaret Larmer.

Bran Gems—1 C. Brown, 2 M. Larmer, 3 Sadie Rowland, 4 Pearl Childs

Tea Biscuit—1 Wilma Fallis, 2 Henry Raper, 3 Flossie McMahon, 4 Margaret Larmer, 5 Pearl Childs.

Layer Cake (light)—1 Pearl Childs 2 Vaneta Ingram, 3, Annie McMahon, 4 Flossie McMahon, 5 Margaret Larmer.

Fruit—Pears, 1 Flossie McMahon, 2 Margaret Gibson, 3 Annie McMahon, 4 Gordon Muspratt.

Apples—Talman Sweet, 1 Carrie Knisman, 2 Robina Challice, Luther Olan.

Snows—1 Donald Fallis, 2 Wilfrid Lunn, 3 Margaret Fallis, 4 Gordon Muspratt, 5 Willie Parker.

McIntosh Red—1 Robina Challice, 2 Martha Earle.

Spy—1 Anie McMahon, 2 Robina Challice, 3 Wilfrid Lunn, 4 Marian J. Earle, 5 Gordon Muspratt, 6 Edna Olan.

Collection, 3 varieties—1 Annie McMahon, 2 Flossie McMahon.

Vegetables—Onions, 1 F. McMahon, 2 Rena Gibson, 3 Robina Challice, 4 Vera Olan.

Parsnips—1 Harold Hawken, 2 Annie McMahon, 3 Albert Doak, 4 Raymond Rowland.

Carrots—1 Howard Fair, 2 Burton Russell, 3 Garnett Russell, 4 Ruth Thorndyke, 5 Marian O'Brian, 6 Ted Budd

Sweet Corn—1 Linnie Guthrie, 2 Muriel Gibson 3 Isaac Larmer, 4 Wilfrid Lunn, 5 Marian Earle, 6 Margaret Brown.

Ensilage corn—1 Edna Olan, 2 Gerald Raper.

Beets—1 V. Ingram, 2 Geo. Clarke, 3 Jack Hutchinson, 4 Arnold Brown, 5 Wilma Fallis, 6 Eleanor Fallis.

Oats (sheaf)—1 Willie Barker.

Wheat (1 quart), 1 Arnold Fallis.

Mangels—1 Aubrey Todd, 2 Melville Hinkley, 3 Harry Larmer.

Turnips—1 Marguerite Lang.

Potatoes—Irish Cobblers, 1 V. Ingram, 2 Willard Roddy, 3 Louise Olan, 4 Stella Olan, 5 Cameron Vance, Gerald Todd.

Green Mountain—1 Lawrence Ingram, 2 Carmen Ingram, 3 Lawrence Rowland, 4 George Martin, 5 Phyllis Armstrong, Gordon Muspratt.

Map of Durham county—1 Jack Hutchison, 2 Alma Bristow, 3 Eileen Armstrong, 4 Wilfrid Lunn, 5 Aileen Blue, 6 Mirian Lord.

Drawing of Beef and Dairy Cow —1 Margaret Brown, 2 Mildred Bothwell.

Collection of Noxious Weeds — 1 Jack Hutchinson, 2 Alma Bristow, 3 Flossie McMahon, 4 Marian O'Brian

Collection of Injurious Insects— 1 Audrey Bristow.

Collection Noxious Weed Seeds—1 Audrey Morton, 2 Melville Hinkley.

Bread Board—1 Jack Hutchison.

Nail box—1 Bruce Freelove, 2 Burton Russell.

Milk Stool—1 Harold Hawken, 2 Vincent Sanders

Live Stock—Beef calf, 1 Jack Byam.

Dairy calf—1 Elrick Todd.

Market lamb—1 Gerald Larmer, 2 Harry Larmer.

Poultry—1 Cockeel, Barred Plymouth Rock, 1 Roy Brackenridge, 2 Donald Henry.

Pullet—1 Ray Brackenridge.

Pen of 1 cockerel and 2 pullets—1 Donald Henry, 2 George Gray.

Public Speaking—1 Martha Lang, 2 Eileen Armstrong, 3 Thelma Armstrong.

Stock naming contest—1 George Morton 15; Eldrick Todd 11; 3 Arnold Brown 10; 4 Kenneth Falils, 8; 5 Edide Nattrass 7, George Gray 5.

The silver cup for the schools in the Millbrook district was won last year for the third time in succession by Whiteld's school, Miss Ehel McKnight, teacher, and as two or three schools had dropped out of the competition the department has not this year seen fit to provide another cup forthis fair . Any school winning a cup three times, not necessarily in succession, retains it permanently.

# RESIDENTS HAVELOCK UNVEIL MEMORIAL TO THEIR SOLDIER DEAD

### Belmont Also Contributed to Outstanding Monument to Heroism of Boys From Both Village and Township.

### STIRRING ADDRESSES

HAVELOCK, Sept. 12.—Residents of Havelock and the Township of Belmont united yesterday in paying tribute to their soldier dead, when Venerable Archdeacon Davidson, of Toronto, pulled the cord which removed the flags from the memorial inscription on the handsome arch that has been erected over the gateway to the Fair Grounds. School children and others piled flowers at the base of the memorial, and among these offerings, one of the most appropriate, was a wreath of poppies, the tribute of the Peterboro Branch of the G.W.V.A. to their fallen comrades. In the centre of the wreath was a picture of a white cross, like those which mark the distant graves, and the inscription, "In memory of the men who sleep far away under the poppies."

**Erected By the I.O.D.E.**

In every community where such memorials have been put up it is generally found that the I.O.D.E., or some other organization of women, have originated the movement and carried it to a successful conclusion. It was the I.O.D.E. of Havelock who took the initiative in this case, and for the past two years they labored unceasingly with that end in view. Finally they had a fund of $1,600 on hand, and W. H. Barry, architect, of Peterboro, was engaged to draw up the plans for the arch. Of the amount secured, $900 came in the form of a grant from the Council and $150 was donated by the local branch of the G.W.V.A. There is still a balance of $700 due, but when the returns are all in from the receipts of yesterday, it will probably be found that considerable of this deficit has been wiped out.

Mrs. William Vance was Regent of the I.O.D.E. when the work was undertaken, and perhaps no single individual in the district is deserving of more credit for the success of yesterday which crowned the movement. She never wearied in her efforts to secure funds for the memorial, and when her term of office expired her colleagues showed their appreciation of her services by electing her to the position of Honorary Regent. The present officers of the society are: Mrs. R. S. Dickson, Regent; Mrs. E. Williams, First Vice-Regent; Mrs. Wellington Holcombe, Second Vice-Regent; Mrs. H. Roche, Secretary; Mrs. George Smith, Standard Bearer; Mrs. E. Mathison and Mrs. A. E. Thompson, special secretaries.

**The Parade.**

All the arrangements yesterday were well planned and successfully carried out. here were veterans in uniform from Peterboro, Hastings, Norwood, Marmora and other outside points. Those from Peterboro were: Lieut.-Col. Chas. Ackerman, Major J. Winterbottom, D.C.M., M.C., Capt. Sidney Whatley, Lieut.-Col. F. E. Birdsall, Major Clifton, Col. T. J. Johnston, Reg. Inst. R. K. Muir, Corp. Kellar, Corp. C. Hensley and Lance-Corp. Stewart.

The veterans, commanded by Lieut. Barney Quinn, formed at the village hall, and, headed by the Royal Canadian Horse Artillery of Kingston, marched to the park, where they formed, with arms reversed, around the memorial. Then came the pupils of the High and Public Schools, carrying flowers, the several classes being marshalled by their teachers, who are as follows: Miss McDowell, principal, and Miss Brewster, assistant of the High School; Principal Yeuill, of the Public School; Peter Buchanan, third grade; Miss Margery Crowe, second grade; Miss Birdie Houston, first grade; Miss Lillian Hubble, primary, and Miss Long, kindergarten department. Some of the smaller tots in the latter class were almost unoble to keep up with the procession, but they struggled bravely on as if realizing the importance of the occasion.

**Officers of the 93rd.**

Nearly all of the men to whose memory the crowd of over 2,000 had gathered from all parts of the district, had gone overseas with the 93rd Battalion. With that fact in mind the members of the I.O.D.E. had endeavored to secure for the unveiling ceremony as many as possible of the officers of that unit. Col. Johnston, who had commanded the 93rd, was one of the speakers. Venerable Archdeacon Davidson was chaplain, Judge E. C. S. Huycke, another of the speakers, and John A. Sexsmith, ex-M.P., who acted as chairman, were closely identified with the recruiting of that Battalion, so many member of which crossed to France, never to return.

The Union Jack on the tall flag pole at the entrance to the park was flying at half mast when Chairman Sexsmith called the gathering to order and invited the following gentlemen to the platform: Rev. O. E. Seymour and Rev. James McElroy of Havelock, Col. Johnston, Rev. Father Bretherton of Hastings, Lieut.-Col. Ackerman, Capt. McLean, Judge Huycke, Capt. Walker, Col. Birdsall, Major Pierce of Marmora and a number of others.

In his opening address Chairman Sexsmith expressed his thanks for the honor which had been conferred upon him when he was asked to preside on such an occasion. He also thanked the members of the I.O.D.E. and the veterans who had worked so hard to raise the funds for the memorial in honor of those who had given their lives for the doctrine of Christ as against the doctrine of force.

**The Unveiling.**

Venerable Archdeacon Davidson took charge of the unveiling ceremony proper. Accompanied by the band the audience sang three verses of "Nearer My God to Thee," after which Rev. O. E. Seymour read several appropriate verses selected from different parts of the Scripture.

After the audience had sung three verses of the hymn, "Abide With Me," and repeated the Lord's Prayer in unison, Venerable Archdeacon Davidson removed the flags which had been placed over the inscription and the names of the fallen. At the top of the arch appears the words, "In memory of the men of Havelock and Belmont who fell in the Great War," "Erected by the I.O.D.E. 1923." The names of those who made the sacrifice are as follows, those from Havelock appearing on the left and those from Belmont on the right side of the entrance:

Havelock— J. E. Jones, E. Williams, B. Williams, W. A. McMullen, G. Milligan, E. Milligan, P. J. Dewey, H. Taylor, A. E. B. Blatchford, A. H. Woodhead, Ralph Phillips, M. J. Kjernan, W. G. Affleck, W. Starky, R. C. Kelly, L. Reid.

Belmont—Clifford Easton, Emerald Avery, T. Weese, J. Steenburgh, W. Parcels, S. Aulthouse, P. Young, S. Deline, W. E. McInaid, M. M. Woodbeck.

The band then played the dirge, "The Silent Tent," and the Last Post was sounded. The school children filed past the memorial, each laying a floral tribute upon the base of the memorial under the names of each group. This was one of the most impressive sights of the day.

During these services the relatives of the fallen occupied chairs reserved for them in front of the platform.

**The Speeches.**

The unveiling ceremony had been conducted while the people stood on the street but at the conclusion they gathered in front of the band stand from which the addresses were delivered, Judge Huycke being the first speaker.

The Judge congratulated Havelock upon the public spirit of its people and referred in terms of eloquent praise to that splendid organization, the I.O.D.E., which in this and in every other community took the lead not only in the work of erecting soldier memorials, but in other good movements He was especially pleased to meet his old friend Venerable Archdeacon Davidson, who had been chaplain of the 93rd and who while on duty overseas had spoken many words of comfort to the boys in the trenches. The speaker complimented the band for their excellent work and said that what he had enjoyed most of all was the sight of the children, the future hope of Canada, reverently laying flowers on the base of the monument as if they understood what had been done for them and their country by the fallen

**Rev. James McIlroy.**

Rev. James McIlroy delivered a short address, in which he likened the memorial arch to the gateway through which the dead heroes had passed to eternal life. Mr. McIlroy is the new pastor of the Presbyterian Church here, and although a recent arrival has already established a reputation as an effective public speaker.

Master Norman Peary, of Toronto, sang the hymn, "He will wipe the tear from every eye," so acceptably, that the audience insisted on a recall.

**"The Battle of Peace."**

Lieut.-Colonel Ackerman said that the world to-day is in almost as serious a condition as it was in war time. We have for the past few years been engaged in the battle of peace, and everyone should take an interest in this if future disaster is to be averted. He hoped that the people of Havelock would pay as much respect to the memorial just unveiled as the residents of London did to the Cenotaph that had been erected in that city.

Lieut.-Col. Ackerman gave a short account of the unveiling of the memorial at St. Julien, which he attended on his recent trip over the battlefields. All signs of the conflict are being removed and he hoped that the present generation and many generation to come would never see war as that in which so many Canadian boys laid down their lives.

The speaker made special reference to W. G. Affleck of Havelock and T. Weese of Belmont whose names are on the memorial. He had been in the same unit at the front and was in a position to testify to their gallantry.

**Members of His Family**

"The boys who are gone," said Col. T. J. Johnston," were more to me than to most. They were members of my family and we all lived happily together."

Col. Johnston advised the surviving veterans to stick together to look after the suffering among themselves and others. For his own part he is out of military life after having been in it for 44 years.

"Before there is another war," continued the colonel, 'I hope the regulations will be amended so as to close the gap between officers and privates. There is no sense or reas on in this difference. If any man should be easy to approach it is the commander of a military unit. He should stand more in the relation of a father to those under him than as a person whom they fear."

**The Voices From the Graves**

Venerable Archdeacon Davidson who was the last speaker, said he knew the Havelock men for he had been their chaplain overseas. Their example still lives and their voices can be blood speaking from their distant graves under the white crosses and poppies in Flanders.

# SPORT EVENTS AT HAVELOCK VILLAGE

### Lacrosse and Football Clashes Featured Memorial Unveiling Wednesday,

HAVELOCK, Sept. 13.— In connection with the Memorial unveiling here yesterday Marmora and Havelock Juniors clashed lacrosse sticks in an exhibition game, which was fast and clean. There were only two penalties on each side, these being for minor offences, Harold Ketchen the Havelock midget was the star of the game. While Glen Wright Havelock's Juvenile scored most of the goals. Bleaker and McWilliams were the stars for Marmora. The game ended with a 7-3 score for Havelock. The line-up was as follows:

**Marmora**

Goal C. Neal; Point A. Dickson; Cover Point, T. Sine; First Defence A. Lewis; Second Defence, L. Bowen; Centre G. McWilliams; First Home, A. Wells; Second Home, H. Bleaker; Outside Home, J. Watson; Inside Home J. Brady. Subs—R. Reynolds, C. Brady, J. Clairmont and R. Neal.

**Havelock**

Goal, J. Davidson; Point J. Hooper; Cover Point A. Armstrong; First Deence, H. Buchanan; Second Defence, P. Greenley; Centre H. Plunkett; First Home G. Burgess; Second Home D. Brennan; Outside Home J. Plunkett; Inside Home, G. Wright. Subs—H. Ketchen and G. Wilde.

Referee Mooney Green of Havelock

**FOOTBALL MATCH**

Warsaw and Havelock also contested a football match which was quite a novelty for Havelock as it is the first football event here in years. Some of Havelock's old football team such as W. Hitchins C. Watson and B. McBurney were out in uniform. Some of the Warsaw boys have played against Havelock before and say that with a little practice Havelock could have good team. Warsaw were victorious by a 3-0 score. The line-up was as follows:

**Warsaw**

Goal, O. Jory; Full backs, Crowe and Wason; Half Backs W. Carveth ES. Batten and A. Taylor; Forwards— left wing H. Darling and Hiliard Darling; Right Wing Bell and Batten; Centre W. Bell.

**Havelock**

Goal — B. Rose; Full Backs, J. Diaper and W. Hitchns; Half Backs J. Hooper, L. Pacey and H. Long; Forwards Left Wing — C. Watson and A. Armstrong; Right Wing H. Buchanan and J. Soncillshaw; Centre B. McBurney.

Referee, Frank Hooper, Havelock.

# KINGSTON MEN STILL LIBERTY

### Four Convicts Believed to Have Escaped from the Woods.

KINGSTON, Sept. 13.— (Canadian Press.)—Although close watch has been kept by residents of the district and pursuers have been on the alert night and day, no reports of anyone having sighted four fugitive convicts since shortly after their sensational escape have been made to the police or officials of the penitentiary.

It is quite probable that the squad of criminals has made good their escape from the woods where they first concealed themselves. Diligent search is being continued, however, in the woods by authorities. All the prisoners at the prison are being confined to their cells until such time as the guards return to the prison. McMullen was able to leave the prison hospital yesterday afternoon and is now under careful supervision and in solitary confinement. He is pleased that the others have so far managed to escape capture.

# BRIGHTON DEFEATS WARKWORTH TEAM

WOOLER, Sept. 13.—One of the big attractions at the Wooler Fair was the ball game between Warkworth and Brighton teams of the Northumberland League. Brighton played good ball behind Way's clever pitching, to win decisively by 11-5. Way pitched a nice, steady game and his victory to-day and the one in Colborne last week seem to justify the claim that, given good support, he is one of the best pitchers in the league.

Zufelt started for Warkworth and did well until the third, when Brighton got to him for five runs. With four runs in and one out in the fifth Mulhall relieved him and held Brighton to one run for the balance of the game. Way struck out seven and Mulhall and Zufelt three each.

"Cliff" McKee knocked two long doubles and a single and Hugh Strong two singles for the winners, and for the losers Harry Belford had a trio of one base knocks and Harold Mulhall a pair of the same variety. Walt's base running was also a feature, as were pick-ups by McKee and Mulhall.

On the whole the game was well played and Northumberland League ball made a very favorable impression on the Wooler people.

| Score by innings: | R. | H. | E. |
|---|---|---|---|
| Warkworth .. .. 002 001 011— | 5 | 8 | 4 |
| Brighton .. .. 001 540 01x—11 | 10 | 2 | |

The teams:

Warkworth—Wilson, c.; Belford, s.s., 2b.; A. Zufelt, p., s.s.; Mulhall, 3b. p.; K. Zufelt, 1b.; Inglis, l.f.; McGregor, m.; Dick, 3b.; P. Zufelt, r.f.; Richardson, 2b., m.

Brighton—Halliday, 2b.; Frise, c.; F. Strong, 3b.; H. Strong, 1b.; McKee, s.s.; Solomon, m.; Hare, m.; King, r.f.; Walt, l.f.; Way, p.

Umpires—Scott and Munn.

For Poorness of Blood TAKE Vin St-Michel (St Michael's Wine)

# SPAIN DECLARES WAR AS RESULT MOVEMENT TOWARDS SEPARATION

### Military Garrison in Madrid Ordered to Be Ready for Immediate Duty — Government Criticized.

### OFFICIALS BITTER

MADRID, September 13 (Canadian Press). — The Council of Ministers at 3.40 a.m. to-day declared a state of war in Barcelona as a result of the Catalonia Separatist movement.

Military garrisons in Madrid were ordered to be ready for immediate duty, and all troops and men on leave were recalled, and immediate mobilisation of the police and the Civil Guard was ordered.

The decision of the Cabinet came after an almost continuous session, beginning at 2 p.m. yesterday, during which the Ministers were notified of threat of an armed movement by the army unless immediate steps were taken to down the Catalonian Separatists and take energetic measures to push the Moroccan campaign through to a successful conclusion.

Rumour of a coup d'etat by the military persisted throughout the night.

The Separatists at their meeting in Barcelona yesterday criticised the Government and the King and the Queen, demanding immediate independence for Catalonia.

Army officials have been bitter for weeks against the Government because of its alleged dilatory policy in the campaign against the Moroccan rebels, led by Ab Del Krim, and repeatedly have demanded that ample forces and supplies be placed at their disposal for downing the rebels.

General Aguilera is scheduled to arrive to-morrow to discuss the situation with the Supreme Council of War.

Army officers at Madrid have revolted, and martial law has been declared.

The rank and file of the army have joined in the revolt, but the navy personnel is quiet.

The main telephone exchange here was occupied early this morning by a band of revolutionaries, who are reported to be led by Captain-General Primo Riviera.

It is believed that the movement will signalise an outbreak in the chief towns of Spain.

A document addressed to all Spaniards, and signed by Riviera, was published this morning. It criticises the present Government, and stigmatises the professional politicians for seizing the power and annihilating the will of the King.

Owing to this situation, the document continues, the military authorities will take direction and responsibility of the power to govern, either directly or through the civilians.

At the moment of declaring a state of seige, the document asserts, the military authorities will deprive the present civil officials of their powers and assume their functions. It will seize all means of communication and forbid circulation except for business or family reasons.

The authorities of the new regime will occupy the headquarters of the Communist and Revolutionary Associations, prisons, banks, electric and water stations.

The document ends with an appeal to the patriotism of the population, and entreats the military forces to give their lives to the country if necessary.

It also promises that the leaders of the movement will seek to maintain the normal life of the country.

# Sister Mary's Kitchen

## RELISHES AND SAUCES

### EGGPLANT

Use vegetables and more vegetables! Only keep in mind the needs of a balanced ration and plan the meals accordingly.

Eggplant is a delicious vegetable with many possibilities. It makes an excellent hearty dish if stuffed with meat or a delicious breakfast vegetable if carefully sauted in butter.

The most perfect vegetable can be ruined in the cooking. Too long cooking makes highly flavored vegetables strong and unpleasant, while the delicately flavored ones become tasteless. Underdone vegetables have a raw, unpleasant taste.

Of course, the freshness and the age of all vegetables has much to do with the length of time required for cooking. And a wilte vegetable should be freshened before cooking just as carefully as if it were to be served uncrooked. Let stand in cold water until firm and crisp. The blanching of vegetables preserves their color and flavor in cooking quite as well as in canning.

To blanch eggplant put it in a square of cheesecloth and dip it in boiling water for five minutes. Remove from boiling water and plunge into cold water. Let stand one minute and drain.

**Stuffed Eggplant.**

One good sized plant, 1 small onion, 4 fresh mushrooms, 4 tablespoons cold chopped meat, 4 tablespoons dried bread crumbs, 2 tablespoons butter, stale coarse bread crumbs, ½ teaspoon salt, ¼ teaspon pepper, 1 teaspoon minced parsley.

Cut eggplant in halves lengthwise without paring. Blanch and cold-dip halves of vegetable. Then put in briskly boiling salted water and cook until tender, but not mushy or broken. Drain well and scoop out the inside, leaving as thin and firm a shell as possible. Chop the pulp quite fine. Melt butter. Add onion cut in thin slices and fry a pale straw color. Shred mushrooms and fry with onion. Add chopped eggplant and mix well. Cook just a minute and remove from fire. Add meat, dried bread crumbs, parsley, salt and pepper. Mix thoroughly and put in eggplant shells. Put in a shallow pan to bake. Cover the stuffing with coarse bread crumbs, dot thickly with tiny bits of butter and bake 20 minutes in a moderate oven. The crumbs should brown. Serve at once. Small eggplants can be used, each half being served individually.

Eggplant combines with other vegetables advantageously. If you have a little of this and a little of that in the house try a vegetable casserole for luncheon.

**Baked en Casserole.**

One eggplant, 1 onion, 1 cup corn cut from the cob, 1 green pepper, 1 tablespoon minced parsley, 1½ cups tomato juice, 1 teaspoon salt, ¼ teaspoon pepper, 1-8 teaspoon paprika, 2 tablespoons butter.

Pare eggplant and cut in slices one inch thick. Dip in boiling water for five minutes and plunge into cold water. Drain and cut in cubes. Cook 15 minutes in boiling salted water to cover. Drain. Melt butter, add onion minced and cook until onion is a pale straw color. Put pepper in boiling water for five minutes, plunge into cold water and rub off the outside skin. Cut open and remove seeds and white ribs. Cut in fine shreds. Scald tomatoes and slip off skins. Rub through a fine wire sieve to remove the seeds. Mix all ingredients and turn into a well buttered baking dish. Cover and bake 45 minutes in a moderate oven.

(Copyright, 1923, NEA Service, Inc.)

# Your Health

## By DR. CLIFFORD C. ROBINSON

### YOUR EYES

You may be acquainted with the story of the Six Blind Men of Hindustan who went to "see" the elephant. Each told a different story of what the elephant resembled and of course all of them were wrong.

There is nothing which we would exchange for our eyes. If they are deceptive, through lack of early treatment or if the sight has been lost through carelessness or by an accident, we are all wrong, like the blind men of Hindustan.

Psychologists tell us of the great value and pleasing sense of color to the individual. Without it a great void exists in our lives which nothing can replace. With it, the world is ours, for the eyes are the windows of the soul and convey to our innermost being the real joy of living, through this sense of color.

**Guard From Birth.**

The eyes of the new-born baby should always be carefully examined and treated at once if the least weakness or any impairment of vision shows itself. In the great city hospitals it is a law that all babies' eyes must be treated as soon after birth as possible. The Crede method by which a 1 per cent solution of silver nitrate is instilled in the baby's eyes is generally used.

The eyes of children should be carefully examined by a specialist before entering school and a least every year after that time in order to guard against any change in vision or eyestrain.

Glasses are not always needed. In many cases, however, the use of correct lenses in early life will help and often restore eyes to their normal condition. Worth while, isn't it?

**Goggles for Workers.**

Shop goggles should be worn by all men who are exposed to the least danger, in the mills and factories. Do not let any false pride or the jibes of fellow workmen rob you of your eyes. Many mills have physicians and nurses to properly treat all accidents at once. But in spite of all precautions, there are places where eye accidents run as high as 25 per cent of the total injuries.

Beware of the so-called shop oculist. He is one of those fellow workers who is ready at all times with dirty hands and a sharpened match to remove foreign particles from your eyes.

There are infections so drastic of sight. A well-known surgeon, in one of our great centers, has recently suffered in this way. Guard your eyes against all infections. Do not attempt home remedies. At the least sign of trouble consult an expert at once. Use your hospitals, dispensaries, physicians and nurses and save what is the most priceless that the mere touch means the loss of all your senses.


## Convinced by Help It Gave Friends

**Testimonials from people he knew, convinced Sergeant Elvin, of the Salvation Army, that Dreco was well worth trying. Results have delighted him.**

Mr. J. R. Elvin, of 177 Mulock street, Toronto, who for twenty years has been a Sergeant in the Salvation Army, is outspoken in his praise of Dreco, the new herbal remedy. Suffering himself, he read of Dreco's wonderful work, heard it spoken of in the deepest gratitude by people he knew well. What more natural than that he should decide to try it himself?

"Although I have only taken a bottle and a half of Dreco, it has done me a world of good already," states Mr. Elvin. "Last winter I had an attack of lumbago, which left my system in a very badly run-down condition. Pains shot across my back, over the kidneys. My stomach would not digest my food properly, causing gas to rise after each meal, and I often had bilious attacks.

"After reading o fthe help people I knew were receiving from Dreco, I thought it might also benefit me and I have not been disappointed in any way. The pains in my back have greatly improved, my stomach is much better, and I have had no gastric or bilious spells since I started taking this medicine.

"My bowels are regular; I get up feeling fine and refreshed in the mornings and my day's work is done much easier. I have recommended Dreco to many already and never hesitate to praise it."

Dreco's claims can be readily substantiated. Reliable people who have tried it are loud in their praises of this fine herbal remedy. They have found that it actually does tone and regulate the system and improve the general health. Dreco is made from herbs, roots, bark and leaves and contains no mercury, potash or habit forming drugs.

Dreco is being specially introduced in Peterboro by Bond's Drug Store. It is also sol din Lakefield by E. H. Northey, and by a good druggist everywhere.


# GREEK DISPUTE STILL A MENACE

## Mussolini Will Not Withdraw From Corfu

PARIS, Sept. 13. — (Canadian Press.)— Arrangements for settlement of Greco-Italian dispute is proving laborious and it is understood on the best authority that the British member of the Council of Ambassadors is insisting on the evacuation of Corfu at the earliest possible moment. Mussolini, it is stated, has again expressed his determination not to withdraw from Corfu until all terms of settlement have been fulfilled by Greece.

**MEAT SUBSTITUTES**

Macaroni, spaghetti and noddd MM Macaroni, spaghetti and noodles contain so much starch and flesh-building material that, combined with cheese, they make a perfect food and substitute for meat.

# YOUR MEMORY

An exceptionally keen memory is often a sign of ill-health, claims the medical editor of the London Times. A new idea this, that there is apt to be something physically at fault with the person who remembers too much of the past, especially the unpleasant.

Strong and healthy people seem able to forget the unpleasant things of life—dismiss them from their minds as we discard old rubbish not worth any further thought.

The unhealthy, particularly the brooding neurasthenics, garden their troubles. They keep disappointing memories in mind—nurse and coax them along. Like the person who "enjoys poor health."

The art of forgetting, within reasonable bounds, is as desirable an accomplishment as the development of keen memory. All of us have rough bumps and headaches in life. If we weren't able to forget them, existence would be dismal, drab.

Memory has to do with the past. The man with keen memory is often anchored back yonder. Quite the reverse of the man with the ability to forget; he has rung down the final curtain on the past; is living in the present and for the future.

Europe's chief trouble is its inability to forget the prejudices, injustice and hatreds of the past.

Forgetting is not an accident, it's an effort of the will power, claims the London medical editor. The stronger our will power, the easier for us to blot the past from our conscious minds.

The jovial healthy person with the art of forgetting has a great advantage. He may not be able entirely to ignore the unpleasantries of life as they come along, but he at least doesn't meet them with a magnifying glass.

A good memoy is most valuable when accompanied by a good forgettory.

# FRECKLES

**Don't Hide Them With a Veil; Remove Them With Othine—Double Strength.**

This preparation for the treatment of freckles is usually so successful in removing freckles and giving a clear, beautiful complexion that it is sold under guarantee to refund the money if it fails.

Don't hide your freckles under a veil; get an ounce of Othine and remove them. Even the first few applications should show a wonderful improvement, some of the lighter freckles vanishing entirely.

Be sure to ask the druggist for the double strength Othine; it is this that is sold on the money-back guarantee.

# CROP REPORTS

NORTH MONAGHAN, Sept. 13.—The pastures are showing a marked improvement, owing to the many recent rains.

Threshing is well under way, and is general throughout the district.

Corn and tomatoes are nearly finished. Monday night slight frost did little damage, serving but as a reminder to harvest quickly all perishable products.

# CHOLERA INFANTUM

## A FATAL DISEASE OF CHILDREN

Cholera Infantum or summer complaint of children is one of the most dangerous bowel complaints during the summer months.

It begins with a profuse diarrhoea, the stomach becomes irritated, very often accompanied by vomiting and purging and the matter excreted from the stomach has a bilious appearance. The child rapidly loses flesh, is soon reduced to languor and prostration, and in a great many cases death ensues.

Mothers, if any of your children become sick with cholera infantum do not endanger their health, perhaps their life, by experimenting with some new and untried remedy; get one that has stood the test of time; one that will quickly offset the vomiting, purging and the diarohea. This you will find in Dr. Fowler's Extract of Wild Strawberry, a remedy that has been on the market for the past 78 years.

Mrs. W. A. Harrison, 10 Elevator Court, Halifax, N.S., writes:—"Dr. Fowler's Extract of Wild Strawberry saved the lives of three of my children when all other remedies failed. It stopped the vomiting and terrible diarrhoea with which they were troubled. I always keep a bottle of it on hand in case of emergency."

"Dr. Fowler's" is soc. a bottle; put up only by The T. Milburn Co., Limited, Toronto, Ont.

**BOTH CLIMB TREES, ANYWAY!**

This cat, owned by a man in Lacon, Ill., is mothering two baby squirrels besides her own brood of five kittens. The baby squirrels were given to the cat before they were able to open their eyes and before the kittens arrived. Everyone's happy, too.

# ADVENTURES OF THE TWINS

## By Clive Roberts Barton

### THE THREE BROWN OWLS

"Hi, yi!" he shouted.

"I must look in the postoffice and see if there is any mail for me," said Mister Gallop, the cowboy fairy.

"Come along, kiddies," he called over his shoulder as he touched his pony with his spurs (not enough to hurt him) and galloped along the road toward some cottonwood trees.

Nancy and Nick followed on their ponies and arrived just in time, to see their friend swing himself out of his saddle and flatten out on the ground. Then he reached his arm down into a deep hole and what should he pull out but a letter!

"Hi yi!" he shouted, jumping to his feet and unfolding his missive. "I kinda thought I'd get one today. Let's see who it's from. Why, it's from Penny Prairie Dog. For goodness sake! Do you s'pose he's in trouble again? Here, you read it, Nancy. I'm kind of hard of seeing."

So Nancy took the letter and read:

"Dear Mister Gallop:

"I hate to be such a nuisance, but honest to goodness, I can't help it.

"I left my house today for a minute to ask Johnnie Jack Rabbit something; and when I came back I was told to move out.

"Three leggy looking things who call themselves owls were sitting on my front porch and hooting at me. They said they had just moved in and intended to stay, as they had been told that mice were plentiful thereabouts.

"When I told them all the trouble I had taken to dig out my house 'n everything, they just blinked their silly eyes and said that since I was so good at it, I could easily make another one.

"Please, sir, help me out of this fix and I'll do something for you some day.

"Yours in trouble,

"Penny Prairie Dog."

"Poor Penny!" said Mister Galop. "Sure, I'll help him. Come along, kiddies, but be quiet. She! Here we are at Penny's house now. Be ready to grab it anything comes out."

Then he squeaked like a little mouse.

Suddenly out popped a tiny brown head. It was Banty Burrow Owl looking for his dinner. Before you could say boo, Nancy grabbed him.

Mister Gallop squeaked again and out came another brown head. That was Buffy Burrow Owl. Nick got him.

And the last one Mister Gallop grabbed himself. "Come on, Penny," he called. "Your house is empty. Now, you three owls march off and look for a 'For Rent' sign next time before you make yourselves so much at home."

(To Be Continued).

# SALE OF GERMAN RELICS RECALLS BIG WAR DAYS

HONOLULU, Sept. 11.—Memories of the world war were revived here recently with the opening and official sale of trunks, boxes and bags of German sailors who were called from merchant ships here to serve abroad the German cruiser Nurnberg, which sailed from this port shortly after the declaration of war by Germany. The cruiser went down with all hands in the battle off the Falkland islands on December 8, 1914.

When the German sailors all naval reservists, left Germany aboard their various vessels— the Pommern Setes Prinz Waldermar, Holsatia, and others —they carried with them pictures of home groups and many trinkets, which came to light when the luggage was opened preparatory to auctioning off the contents. The bags also contained menentoes of many far lands— Java, India, the Straits Settlement, China, New Guinea and Borneo.

When Germany declared war nearly all of the German merchantmen in the Pacific hastened toward Honolulu for safety. The cruiser Nurnberg, pursued by British and Japanese vessels put in for coal and supplies. There was need for haste and all of the reservists aboard the merchentman were transferred to the Nurnberg. The men could take only a small portion of their effects with them. The remainder were placed in the trunks boxes and bags, which were taken in charge by the collector of customs when the United States declared war on Germany.

For six years the effects have been in the customs house. Recently, as the result of correspondence between the German ambassador at Washington and the state department, permission was granted to auction off the luggage and to return the purely personal effects, such as pictures letters and trinkets that represent human interest, to the German consul a San Francisoc, who will forward them to the families of the men in Germany.

The receipts from the auction of clothes and other articles will be sent to the families, also. The prohibitive price of freight which would have to be paid in German marks, prevents the dispatch of all of articles to the German families.

The bags yielded many interesting objects—rare linens, beautiful ostrich and other feathers a Lueger pistol loaded and ready to fire, several sextants, and other navigation equipment and many books.

**ARGENTINA FINDS OIL.**

BUENOS AIRES, Sept. 13.—(Associated Press)—The discovery of what are apparently rich deposits of petroleum in the province of Jujuy, Argentina, has elated industrial interests. Borings made under the direction of the administration of state railways resulted in striking oil at a depth of 530 meters. The well did not prove to be a gusher as at first reported, but a column of oil ascended the tube for a distance of 150 meters, from which two tons were pumped in three hours.

Work was then suspended to await the arrival of storage tanks. The engineers are confident that borings 30 meters deeper will tap an extensive pertroleum strata. The oil is said to be of high quality.

**LEFT OVER FRUIT**

Fresh fruit that has become soft should be made into a sauce for puddings or jelly. Left over canned fruit can be put through a sieve and made into sauce.

# GAS IN THE STOMACH IS DANGEROUS

**Recommends Daily Use of Magnesia to Overcome Trouble, Caused by Fermenting Food and Acid Indigestion.**

Gas and wind in the stomach accompanied by that full, bloated feeling after eating are almost certain evidence of the presence of excessive hydrochloric acid in the stomach, creating so-called "acid" indigestion.

Acid stomachs are dangerous because too much acid irritates the delicate lining of the stomach, often leading to gastritis, accompanied by serious stomach ulcers. Food ferments and sours, creating the distressing gas which distends the stomach and hampers the normal functions of the vital organs, often affecting the heart.

It is the worst of folly to neglect such a serious condition or to treat with ordinary digestive aids which have no neutralizing effect on the stomach acids. Instead get from any druggist a few ounces of Bisurated Magnesia and take a teaspoonful in a quarter glass of water right after eating. This will drive the gas, wind and bloat right out of the body, sweeten the stomach, neutralize the excess acid and prevent its formation and there is no sourness or pain. Bisurated Magnesia (in powder or tablet form—never liquid or milk) is harmless to the stomach, inexpensive to take and the best form of magnesia for stomach purposes. It is used by thousands of people who enjoy their meals with no more fear of indigestion.

## A THOUGHT

Lo, children are an heritage of the Lord; happy is the man that hath his quiver full of them.—Psalm 127, verses 3 and 5.

What gift has Providence bestowed on man that is so dear to him as


## Many Have Appendicitis Don't Know It

Much so-called stomach trouble is really chronic appendicitis. This can often be relieved by simple glycerine, buckthorn bark, etc., as mixed in Adlerika. Most medicines act only on lower bowel but Adlerika acts on BOTH upper and lower bowel, and removes all gasses and poisons. Brings out matter you never thought was in your system. Excellent for obstinate constipation. McDermid & Jury and E. L. Payne, druggists.


**FRUIT STAINS**

Fruit stains should be wet with camphor or else pour a stream of boiling water through them.


Keep Your Shoes Neat

2 IN 1 WHITE Shoe Dressing

CAKE OR LIQUID


# ELINOR FINDS ELIXIR YOUTH

## Grandmother Glyn Succeeds in Keeping Pace With Youngsters.

By JACK JUNGMEYER.

HOLLYWOOD, Sept. 12. — Grandmothers, it might be surmised, would be under some handicap in keeping pace with youngsters in the movies.

Not so Grandmother Elinor Glyn, author of "Three Weeks," "Six Days" and other novels of more or less diurnal duration, who is now personally supervising the filming of the first named at the Goldwyn Pictures Studio.

The English writer has three grandchildren. Her years are double those of many with whom she works. But in energy, in capacity for toil, none exceed her, and that capacity, she says, is constantly increasing.

In her deliberate conservation of physical resources, Madame Glyn says she has found an elixir of life by dancing with youth.

* * *

One night a week, often two and three, she devotes to terpsichore. From Hollywood's legion of fancy male steppers she selects the best dancer—a grandmotherly privilege. The only condition imposed upon the honored partner is that he must not talk, for, says Elinor, talk distracts from complete exhiliration of the dance, and it is for complete relaxation and recreation, not social diversion, that she steps out.

Who is to win Madame Glyn's favor for the weekly hop at the Ambassador cocoanut grove is one of the ever current speculations of Hollywood. None has yet refused the gracious invitation of the green-eyed, red-haired grand dame who asks no quarter from any film flapper on the polished floor.

And, watching her easy gyrations and her assured competition with the younger set for the pick of the men, Hollywood's fairest, always primarily concerned with the conservation of beauty and grace, are taking copious notes on the Englishwoman's system of work and play.

* * *

In Paris, where she does much of her writing, Madame Glyn maintains a villa to which no one may gain admittance during her hours of toil. There, behind a high garden wall, she also dances for relaxation once a day to the tunes of a phonograph, with few clothes to hamper movement.

She has a theory that people partake of the characteristics of animal groups—some are horse folk, some feline, others birdlike and so on. She herself is of the tiger persuasion, she contends; the tiger with its agility, energy, vitality and power of recovering quickly from fatigue.

And if you're inclined to scoff at that statement, bear in mind that Elinor Glyn says she has always held her audience by asserting only what she believed to be true. Adroit showman she certainly is, familiar with all the tricks of self-exploitation, but she gives an unmistakable impression of sincerity, according to her lights.

* * *

In addition to her arduous work in the production of "Three Weeks," now under way, she does considerable newspaper writing and answers a great many requests from all over the world for advice on love problems and domestic relations. Incidentally, she's very proud of her reputation as an authority on these questions. Most of her writing is done in the morning, in bed, before breakfast.

There is nothing erotic about Elinor Glyn, although the world, which once whispered salaciously about her "Three Weeks," once believed her so.

She is tenacious of youth. Tenacious of her principles. A tremendous fighter for what she believes and wants. Insatiably curious about life. Indefatigable. One of the most remarkable figures associated with motion picture making.

## WIVES DIRECT TRAINING TABLES OF SCULLERS

DULUTH, Sept. 13.—(Associated Press)—No special staff of chefs is a part of the "training camps" of Walter Hoover, world's champion sculler, and W. E. Garrett Gilmore, Canadian champion, who are preparing for the Philadelphia gold challenge cup race here September 15.

The wives of both men preside over their respective kitchens. Training quarters are located in modest bungalows on Minnesota Point, directly adjacent to the rowing course on St. Louis Bay. Hoover has a summer home on the point within a few blocks of the boat house. Gilmore's staff includes Coach Frank Muller of the Bachelor's Barge Club, under whose colors Gilmore rows. Muller is head rowing coach at Harvard University.

The best course usually is right along the point, which extends eight miles to the Lake Superior entry to the harbor. Both men are working out on the stretch and frequently paddle across the bay to the mouth of the St. Louis River and 15 miles up stream to Fon du Lac, making a 30-mile round trip.

According to visiting oarsmen who have trained on the bay and connecting waters in preparation for the numerous northwestern and district regattas staged here, the local course is exceedingly attractive and most conducive to hard work. The water front on the west side of the bay with its grain elevators, coal and ore docks and other shipping facilities is interesting, while the scenery on the easy side next to the point is equally attractive. Huge freighters and innumerable small craft form the background for constant activity in this, the second largest inland harbor in the world.

the best table syrup in the very best jar

65 years' experience has been used in perfecting

Benson's Golden Syrup

The newest and purest table syrup on the market.

*In glass jars—at all grocers.*

The Canada Starch Co. Limited, MONTREAL. 112

New Discovery for

CORNS

*Stops their hurting in one minute; starts healing at once. Gets at the cause of corns. Only treatment of its kind*

*This is the size and shape for corns or tender spots caused by shoe pressure and friction*

Be done with harsh and unsatisfactory methods of treating corns. The safe, scientific way has at last been found.

Dr. Wm. M. Scholl, the eminent foot specialist, developed it. Zino-pads—his new discovery—not only stop pain the minute applied but they protect against irritation and pressure, the real cause of corns. True healing begins immediately. Costs but a trifle.

*This is the size and shape for bunions, enlarged or tender joints*

Dr. Scholl's Zino-pads are thin, antiseptic, waterproof. Easy to apply; absolutely safe! Special sizes for callouses and bunions. Try them. At your druggist's or shoe dealer's.

*This is the size and shape for callouses, tender spots or blisters*

Dr Scholl's Zino-pads

Made in the laboratories of The Scholl Mfg. Co., makers of Dr. Scholl's Foot Comfort Appliances, Arch Supports, etc.

*Put one on—the pain is gone!*

FORD and FORDSON

*A Cordial invitation is extended to everybody to visit our exhibit at the Peterborough Exhibition, consisting of a full line of*

*FORD MODELS*
*FORDSON TRACTORS*

*Wood Bros. Grain Threshers and a number of power farming machines.*

Duffus Motor Sales

Peterborough

VARIABLE ROYAL ORC

O GETIN TO

PERRIN'S
DAIRY CREAM
SODAS
Crisp Creamy
Soda Wafers
*The Biscuit of the Day*

# The Million Dollar Doll

## By C. N. and A. M. Williamson

*Authors of "The Lightning Conductor"*

(Continued from Yesterday.)

CHAPTER XXXIX.

**The Religion of a Million Dollar Doll**

"I'm not," said Sheridan; and suddenly it had become the truth that he spoke. "I do want to know. This is the sort of night—(though I'm pretty sure we're in no great danger) that a man's mind turns beyond this world. It would really interest me to know what is the religion you thought out in the convent garden." (He didn't add, "the religion of a Million Dollar Doll.")

"Why—it's hard to tell you in a few words," the girl answered very shy, yet not wishing to be obstinate, and refuse. "I—well, I used to say to myself: 'this world seems so wonderful and beautiful that it must be—a thought of God, or perhaps, in a way, part of God.' God must be everything I used to think. There must be God in every leaf and flower—and so, of course, far more in all of us.

"We must be like beads on a string, I thought, with the same thread—that is God—running through us, every one. Or else God is the Great Fire and we're little sparks of that fire."

Sheridan stared, frowning slightly, the girl was puzzling him a good deal. But he remembered Phillips' several warnings. She was evidently cleverer, and far more subtle in her playing of the game than most of her sisterhood.

"If we're all sparks of the great fire—that is, if we have an equal share of the God-flame in us, why are some of us so beastly, or so unfortunate, with no hope of bettering ourselves?" he tested her theories.

"Oh, I thought that, too." Terry went on, losing self-consciousness in her interest. "Of course, there's the life after this, where everything must come right, for those who've tried to be decent. But then, there's the trouble about the bad people! Of course, there can't be a hell, like one reads about in the Bible.

"It can't mean forever, no matter what they've done to us; and God's so much kinder than we are. But it would seem to make things wonderfully just, if we came back to this world in a number of lives, to pay for what we've done wrong, or to go higher because we've done well! At last we'd be ready for a glorious heaven, wouldn't we, when we'd worked everything out here?"

"Where did you read all that?" Sheridan asked sharply.

"Nowhere, it was just in my thoughts.

"Thoughts in a convent garden! Well, they're not bad thoughts to have in any garden. I've no special religion myself. Not that I haven't had my thoughts—and some of them weren't unlike yours.

"If convent gardens bring thoughts of religion to young girl's minds, I'm glad I sent the prettiest child I ever saw to a convent school. Yes, it must have been a good thing for her! I wonder what she's turned out to be? I've been reminded of her by—"

Terry's heart leaped. She had a moment of fright, but it quickly passed. She sat silent for a moment, listening to the roar of the sea and the straining of wood which her talk with Sheridan had made her almost forget.

"Where was your convent?" he flung at her suddenly, perhaps merely for the sake of something to say.

Now the girl was really alarmed. Could he suspect? Julia would be furious if he found out. Perhaps it might even injure Julia a great deal if the trick (yes, it was a trick) should be exposed.

"If you don't mind," she said softly, "I—I would rather not tell."

Sheridan chilled instantly. He guessed at once that the fair Juliet Divine had never been schooled in any convent at all! "Certainly, you needn't tell me unless you choose," he drily replied. "And I suppose I should be over-curious again if I asked how long ago you were there."

"Oh, I can tell you that!" Terry began eagerly, then checked herself with another of those blushes which showed up so under the supposed paint and powder. "No," she went on, "I'm afraid I'd better not tell that, either."

"Why should a lady give away her age?" laughed Sheridan.

The girl said nothing. She had been afraid to "give herself away" as seventeen, instead of twenty-seven, which was Julia's age.

"Well," Sheridan exclaimed. "I've stopped below a good deal longer than I meant. I must go back on deck. We're one hand short owing to that accident today, and now and then there's something I can do. I had no idea of discussing religion when I came in here—except the religion of courage; but I've seen that you have that. There's nothing of the coward about you."

"I do hope not," responded Terry. "I can't bear cowards, even women. I don't like this storm, but if I'm brave, it's only because there's nothing else to be."

Sheridan laughed once more, and looked at her with approval in his eyes. She might be a little schemer—certainly was. And she might deviate almost absurdly from that high moral code which she had just enunciated, but there was something of the true sportswoman about the creature. She had brains, too. And she was pretty—damned pretty!

He wasn't sure whether it was conducive to the pleasure of the voyage, or necessary for dignity's sake, to continue sending such a girl to Coventry.

"If we weather this night all right, why, we'll see!" Sheridan said to himself. And aloud he added, "If there's any real danger, I'll come to you again. But I don't think there will be. So don't worry."

Then he was gone.

Terry didn't worry. And the memory of those last words was sweet: He would come for her.

(To Be Continued.)

**Heintzman & Co.**

***New Grand Piano***

New principles of piano construction have entered into the making of this new grand piano of "Ye Olde Firme."

New standards have been set—particular emphasis is to be put on the tonal quality of this new piano—giving it an exclusive place in the piano world.

Wherever musical art demands the finest means of expression this new piano is accepted as the symbol of piano leadership.

**Heintzman Hall**

...S in ...ILDING
COR...MOUNT NEWS AND ...NTER STS.
...ES 10c and 15c — EVENI...

## Just Apply This Paste and the Hairs Will Vanish

(Boudoir Secrets)

The judicious use of a delatone paste insures any woman a clear, hairless skin. To prepare the paste, mix a little of the powdered delatone with some water, then apply to the objectionable hairs for two or three minutes. When the paste is removed, and the skin washed, every trace of hair will have vanished. No pain attends the use of delatone and it will not mar the most sensitive skin, but to insure results, see that you get real delatone.

## WHEN YOU DIE

At some unknown date in the future, your heart will stop beating. What then? Death, of course. But what is death? Read the strange case of eight-year-old Jack Leaney, of Stratford, Canada.

He was ill, in agony. At 10 o'clock at night, his heart fluttered and ceased beating. Physicians applied every test known to science. "It's all over," they announced gravely. "The lad is dead."

But shortly after midnight, two hours later, his heart began beating again. He breathed. Life was miraculously restored, though only for three hours. At 5 in the morning, he died for the second time. This death was final. Jack Leaney is buried, gone into the Hereafter.

Medical journals soon will be discussing this.

It is possible to bring a man "back to life" after the heart has stopped beating, by injecting adrenalin, most powerful of heart stimulants. But only under certain conditions, usually when the sick man expires from the anaesthetic during an operation. Even then, according to medical rule, adrenalin must be injected within a few minutes after the heart stop beating.

The Jack Leaney case is one of the greatest mysteries in medical history. The doctors, of course, finally will decide that the lad's first "death" was really a condition of suspended animation, form of trance. But isn't "suspended animation" a good description of his second death—of all deaths?

You see a man driving an auto. It runs along smoothly. Then it goes dead, stops. A little tinkering . . . a broken-down part replaced with a new one . . . and the auto runs again. If the collapse of the mechanism is too emphatic, the owner buys a new car.

Our bodies are the autos driven by our spirits. The auto wears out. The driver gets a new car.

## TWO ESKIMOS WILL PAY DEATH PENALTY

FORT McMURRAY, Alberta, September 13 (Canadian Press). — Two Eskimos, convicted of the murder of R.C.M.P. Corporal Doak and Otto Binder, Hudson Bay trading post factor, were recently sentenced to death by Judge Lucien Dubuc at Hoschel Island Detachment Station of the Royal Canadian Mounted Police, in the Arctic, according to passengers on the steamer Northland Echo, which arrived here from the North yesterday.

They will be hanged on 7th December.

### CLOTHESPIN BAGS.

The most useful clothespin bag is shaped and worn like an apron with a wide pocket. The whole apron should be shallow and wide.

### THE IRONING BOARD.

Ironing boards should be covered first with double woollen cloth sewed firmly on, then with removable muslin slips hemmed at the small end and laced snugly over the large end.

### SAVE GAS BILLS.

Matches are cheaper than gas. keep a large tin box especially for matches by the kitchen stove. Then turn off the gas the minute it is not needed even if you are going to use it again in five minutes.

### MUSLIN LININGS.

Baskets used in the laundry should have adjustable muslin linings. The linings may be easily washed and keep soil from the basket from getting on the clean clothes

**NOT A MOVIE CLOSEUP!**

Colleen Moore, one of the screen's most popualr actresses, and John McCormick have been married. This closeup wasn't taken for the usual ending of a film, but for the beginning of a long and happy drama of real life.

## TO SAVE HER SON'S SOUL FROM CRIME.

### That Is Mother's Reason For Effort to Take Youth's Life.

CHICAGO, Sept. 12.—Gladly she would have died for him—

But the mother love of Mrs. Rosa Simez was so great that she chose rather to fire a shot into the body of her 19-year-old son, Dezso Simez, in order to save him from himself and the eventual life of a criminal which she sincerely believed he would enter upon.

This paradoxical manifestation of parental affection has thrown sociological experts into a furore of incredulous amazement here as Dezso hovers at death's door in a local hospital, viewing with apathy the chain of events which led to his probable mortal injury.

The shooting has brought into bold relief the modern battle between outraged parenthood and pernicious influences of twentieth century jazz rebellion, which educators say is the primary fomenter of filial insurrection against parental discipline.

**Would Die for Him.**

"I thought the hangman would get him," police say Mrs. Simez sobbed, as they took away the still smoking pistol which had crimpoled her boy—"my baby"—in a huddled heap to the floor.

"It would not have helped, for me to die in his stead. So death for him—to save him from himself—was what I believed was best. I shot him because I loved him. There was no other way."

An investigation of the case revealed that the Simez family had come to Chicago from Hungary when Dezso was but three years old.

Tall, handsome and bright, his mother had scrimped and saved enough to send him through high school. But his tastes of recent years, she explained, were for street corner companions and the illicit adventures they suggested. He had been arrested a time or two, police say, once on the charge of stealing an automobile.

**Other Cases Recalled.**

Tired of her unavailing admonitions and whippings, the mother, in final desperation, bethought herself of the only method left to her resources—to barter the rod for the pistol and save "his soul at least."

The Deszo case recalls two similar instances of firearm regenerations wherein desperate parents chose death by a bullet for their offspring rather than permit the progress of what seemed to them the continuance of an abandoned life.

In this same city last year, Frank Piano Sr., shot and killed his son, Frank, 18, when the lad refused counsel to stop his carousings and undisciplined conduct which brought him in constant contact with the law.

A jury acquitted the father in three minutes when he told his story on the stand and explained that he had killed the boy, although he loved him dearly, "to save his soul."

And in South Bend, Ind., not so long ago, John R. Wyman sent a bullet into his 15-year-old adopted daughter, Ellen, in the belief that his conduct was for her good and would "save her morals," as he expressed it.

**Can You Solve It?**

All these combined instances veil the secrets of parental love behind a barrier of inexplicable mystery. Psychologists have pondered over it. And as yet have arrived at no satisfactory conclusion. Perhaps YOU can solve the riddle. It is this:

Can a love be so strong that it will sacrifice itself and then at the next breath reverse and slay the object of its desire?

Kipling having some such thought in mind once wrote:

"If I were hanged on the highest hill, I know whose love would follow me still. If I were damned of body and soul, I know whose love would make me whole. Mother o' Mine."

But Kipling wasn't thinking of the corollary—what mother love and father love might do when confronted by high tensioned twentieth century sway, batterin down the right of parental rule.

'Tis then that the atavistic in parenthood rises, sociologists say, and what is cannot save for its love in life endeavors to perpetuate in

## PULLMAN CONDUCTOR-EVANGELIST SAYS:

### "When a Bum Wants a Bath He's Got Religion!"

By GEORGE BRITT.

CHICAGO, Sept. 13.—"Brother, when a bum wants a bath, he's got religion."

That is the sage observation made by Thomas J. Marx, whose twin occupations include collecting tickets between earthly railroad stations and offering free transportation to celestial terminals of the blest.

In work time he is a Pullman conductor on runs westward from here. At the end of a trip, whether in Chicago or in some strange city, he goes to a mission or street corner religious service and prays for the salvation of down-and-outers.

For 32 years he has been combining work and evangelism. For the greater part of the time he was with a piano company. Three years ago he gave up the position of superintendent there, because of his health, and became a conductor. But all the time his life's interest and hobby has been mission work. Thousands of converted derelicts are his trophies for the effort.

**Starts in St. Louis.**

"Brother, when a bum wants a bath, he's got religion," he says from the fullness of his experience.

It was in St. Louis that he evolved that maxim. A ragged wreck of humanity asked Marx for money. Marx spoke to him of religion, and the man at length professed that he had found forgiveness for his sins. Marx was rejoiced, of course, but he didn't feel entirely sure of his man until he came around the next morning and asked for a bath. That was years ago, and the man's successful life since has been a witness to his reformation.

"Almost all the friends I have are ex-bums," says the conductor. "I think more of the bum than I do of the tailor-made man. I was as much of a drunkard as any of them, although I was making good money as a young fellow. Besides my regular pay I could make $10 a night playing a cornet in a beer garden, and I used to wear a $15 plug hat and a $75 suit. But liquor had me as a slave.

**Broadminded.**

"And then I met the girl, who was religious to the core. Because of her I found God and quit the booze. My old bunch all said, 'You'll get over it when you get the girl' and they waited for me to go back. But I've been a worker for religion ever since."

On the train, Conductor Marx doesn't intrude his religion upon passengers. He doesn't organize prayer meetings in the smoking rooms or invent blue law regulations.

"Now and then a passenger will give an opening for a word about his salvation, and I take it," he says. "I refused a drink of whiskey not very long ago and the passenger was so surprised he was ready to listen to what I had to say. But there's a way of talking to them so they don't resent it. Some time in the future after such a talk it will all come back to a man and he'll turn to God.

"The well-fed man who rides the Pullman car is made out of exactly the same human stuff as the bum who is panhandling for the price of a cup of coffee. They both need the old-time religion."

## AMERICA'S MOST BEAUTIFUL WOMAN

COLUMBUS, O., Sept. 13.—This city, still is the home of America's most beautiful girl.

Mary Katherine Campbell has again won over all opposition at the Atlantic City Beauty Pageant, winning the title of "Miss America," even as she did last year.

But the girl herself isn't worrying a great deal over titles and such.

Having refused a half dozen good offers from the movies and the stage, she today is apparently preparing herself for a "home" career, by learning to cook!

Only recently she baked her "first batch of biscuits" and, she says, "they came out fine and fluffy."

**Not Real Serious.**

Home town rumor insists that Miss Campbell will shortly announce her engagement to an Ohio State University gridiron star. But she herself says she is not going to "get real serious for a couple of years."

Miss Campbell has received 30-odd proposals since she was crowned Miss America last year. They were from all parts of the country. Many written ones from persons she did no. know, usually contained, "I am considered pretty good looking hereabouts," and one read in part: "* * * of course, I like to keep money in the background, but I might say here that I'm worth several millions."

Many Columbus youths also pay marked suit to Miss Campbell.

**Have Their Use.**

Miss Campbell generally finds herself besieged by several suitors at a time by which circumstance, her mother, Mrs. Stella Campbell, has profited greatly, having hit upon the lucky idea of setting them to do the housework. Mrs. Campbell hasn't washed the evening dishes in months, and she says her daughter's admirers are getting more and more indispensable.

Following her selection last year as Miss America, Miss Campbell received offers from three movie companies, two musical comedies, Keith's, a circus and an itinerant pianist.

Miss Campbell turned down a $1,000 a week salary with a vaudeville circuit to return home when she received word that her mother was ill. After her mother recovered Miss Campbell concluded to remain at home and is now thinking about entering Ohio State University.

FREE—10-shave tube—Send coupon

**Faster Shaves**
**in greater comfort**

Here we offer you the way to shave in less time than it now takes.

And at the same time to do it without the discomfort you now undergo.

Millions of men know this morning comfort. They could tell you about it. But we want you to know for yourself. So we offer you this free test.

We want you actually to experience the 5 improvements Palmolive Shaving Cream brings to your aid, every time you shave. It took us 18 months to perfect this better cream. We made 130 experiments.

But this is the result:
Cream that multiplies 250 times in rich lather.
Cream that softens the most war-like beard in one minute—without rubbing-in.
Lather that lasts—moist, effective—for 10 minutes.
Bubbles strong enough to hold each hair erect, so that cutting is cleaner, easier.
Cool after-comfort—skin soothed by the wonderfully blended palm and olive oils.

You will agree that, if this is all true, Palmolive Shaving Cream is what you've looked for. If not—well, we lose our reputation with you.

There's no risk to you. Post the coupon—then delight in the 10 free shaves.

THE PALMOLIVE COMPANY OF CANADA, Limited
Montreal Toronto Winnipeg

Made in Canada

PALMOLIVE
SHAVING CREAM

2105

10 SHAVES FREE
Just fill in and mail to The Palmolive Company of Canada, Ltd., Dept. D441 Toronto, Ont.
Name
Address
City

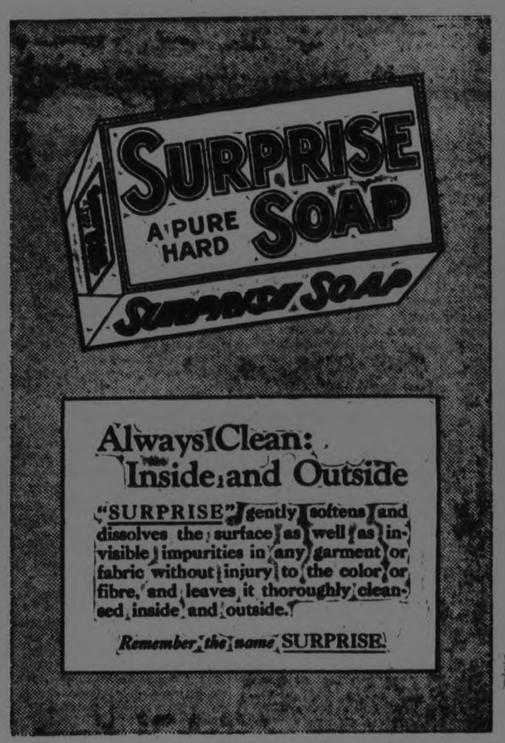


Always Clean:
Inside and Outside

"SURPRISE" gently softens and dissolves the surface as well as invisible impurities in any garment or fabric without injury to the color or fibre, and leaves it thoroughly cleansed, inside and outside.

*Remember the name* SURPRISE

## DELORA NEWS

DELORO, Sept. 12.—Miss G. Watt and Miss C. Wilson returned home from a trip to Buffalo, Toronto and other points.

Mr. and Mrs. H. Loveless motored to Toronto last week.

Miss Doris Darling who has been spending the summer months with Mrs. Denine has returned to her home in Toronto.

Mr. and Mrs. R. Young are attending the Ottawa Exhibition this week.

Mrs. Gauld and Miss Cunningham who were visiting Mrs. W. Regan, have returned to their home in New Jersey.

Miss C. Burns has been in Marmora for the past week attending her mother, who is seriously ill.

Mr. Charles Hegadoran returned to his home in Rochester, N.Y., last week.

Miss Iva Skinner accompanied by Miss Fmily Harvey, of Trenton are visiting at the home of Mrs. S. Skinner.

**BEECHAM'S**
Sweeten the Stomach
PILLS

### CARE OF PLUMBING

To clean the trap, underneath set bowls make a soda solution of one pound of soda in a gallon of boiling water. Put half a pint of ammonia to the solution. Twice a year put in the plug fill the bowl to the brim with the solution and let stand until the solution is level with the waste vent.

**CUTICURA HEALS SKIN TROUBLE**

**Eruption On Face. Itched and Burned. Lost Rest.**

"A small, sore eruption broke out on the side of my face and kept spreading until it was the size of a quarter. It was rough and scaly, and at times I was most crazy with the itching and burning. I lost my rest at night, and my face was terrible to see.

"I tried different remedies without any benefit. A friend recommended Cuticura Soap and Ointment so I purchased some, and after using one cake of Cuticura Soap and one box of Ointment I was healed." (Signed) Miss Eleanor Beekman, Springdale, Mont., Jan. 19, 1922.

Rely on Cuticura Soap, Ointment and Talcum to care for your skin.

Sample Each Free by Mail. Address: "Cuticura, Limited, Dept. 2L, Montreal." Sold everywhere. Soap 25c. Ointment 25 and 50c. Talcum 25c. Cuticura Soap shaves without mug.

¶ September, like June, is a month of weddings and the establishment of new homes.

¶ At such times the daily newspaper is a good shopping adviser to the bride and her friends. To the new housewife it is a permanent signpost, pointing in the direction of comfort and economy. At this time special offerings will be found for trousseaus and the family linen chest; silver for the table and china for the pantry.

¶ Rugs for the living rooms and halls, pictures, bedding and complete furnishings of every description are in the papers this month.

¶ Household appliances to save labor and offset the servant problem. The newest and best of these always appear first in the daily newspapers.

¶ Food for the larder, cleanly packed in box and carton; service for all the days of the week — washing, cleaning, milk, ice and bread. Look for the best of these things right in our columns.

¶ The bride who begins married life by studying the advertisements in her own daily newspaper is already a long way towards obtaining permanent peace of mind and economy of expenditure.

**READ THE ADVERTISEMENTS**
The Housewife's Friends

To-day-Friday-Saturday

TOM MIX

And his Wonder Horse "TONY" in The Best Picture He Has Ever Made

YES!

*Here's Tom Mix at the Capitol and you know the Capitol Entertainment means only the best!*

IT'S HIS BEST

*It's exciting but there are plenty of laughs in it, too. His Horse "Tony" alone is worth the price of admission. You'll like "Soft Boiled"*

SOFT BOILED

*IT'S CAPITOL ENTERTAINMENT —SO IT'S A GOOD PICTURE*

Comedy Creation
Capitol Review
Capitol Orchestra

CAPITOL Entertainment

# CORDINGTON FIRE ENTAILS BIG LOSS

## Tenant of Farm Suffers Most—Havelock Building Changes Hands.

CAMPBELLFORD, Sept. 13. — James Cowan, tenant of the farm in Codrington on which the barn was burned Tuesday evening during a threshing, as told in yesterday's Examiner, will be a heavy loser. The contents, all of which were destroyed, consisted of 1,200 bushels of grain, 20 loads of hay, two sets of double harness, two sets of single harness, a cream separator, a number of hens and other articles. Mr. Cowan's loss is estimated at $1,500, with insurance of $500. Walter Raycroft, owner of the farm, had $550 insurance on the building.

**Buys Havelock Building.**

Henry Redden has purchased the old roller mills building, a three-storied brick structure, from the village council of Havelock, and has begun the work of tearing it down. The brick will be shipped to Campbellford and used in the construction of two houses which Mr. Redden is erecting. The building has been dismantled from the roof to the bottom of the top storey. This structure, which has been vacant for years, was purchased by the Corporation in the hope that some manufacturer might be induced to lease it, but no tenant was ever found. The price paid by Mr. Redden is $600, and this is just sufficient to permit the village to break even. The Council paid $300 for the property, but had a claim against it to an equal amount for back taxes.

# FLOWERS

(Continued from page 1.)

higher-sounding title of ageratum; there are clear yellow bits of sunshine in the cups of California poppies, and pure tones of white and green in the tall Shasta daisies.

Larkspur, or delphinium, as the botantists call it, gives a blue note, the everlasting "straw flower" crinkles softly beside the America centurea of feathery mauve, the plant that goes to sleep in the afternoon, and the perennial sunflower, the helianthus flirts with a dignified deep maroon Princess feather. Tiny pink and white daisies look out at the passing world from a low glass bowl, and pansies, the 'thought' flowers, show a preference for the deep warmth of velvety purple and gold.

**The School Children.**

The school children of the city contribute a certain element of interest and entertainment to the Fair every year. This season, they are not lacking in their displays, which are the subject of many complimentary remarks from observers. In the annex section of the Main Building is shown the results of the work of the manual training day classes at the Peterboro Collegiate Institute and the public schools' auxiliary classes. There are clever models on many things done in wood; a finely-constructed piano lamp, with lovely shade, flower stands and hall racks, finished in every detail, little models of aeroplanes and ladders and dolls' beds. There is a drawing from a blue print of a coat-hanger, done to a half-inch scale, with the "elevation" clearly marked. A miniature sail-boat is a noticeable item, and a small delivery truck with red body and black wheels.

The juniors show small pigs and bunnies and squirrels, with an assortment of pen and ink work and water-colors in conventional designs.

In the Main Building, on the ground floor, the Collegiate Institute and the public schools have an exhibit of art work, in pretty needlework and drawings. The Institute girls evidently excel in the use of the needle. There are some splendid specimens of their handiwork here. A form shows a ratine dress made by a pupil, another displays a gingham model, with pretty collar and cuffs. The lingerie section is particularly good, with examples of fine hemming and embroidery and crochet. A complete domestic science outfit clothes another model showing the towel and holder fastened to the side button of the large, enveloping apron. The apron and towel show a dainty bit of color in purple cross-stitching, purple silk makes the towel's initial, and a purple binding finishes the edges of the small holder.

There are dolls' sets, complete, dainty, neat and embroidered bags.

Posters adorn the walls, done in pen and pencil, and the opposite space is devoted to the primer pupils' attempts at art. These small lads and lassies show a tendency to explain their artistic creations, a laudable practice that might well be followed by more mature men and women. They also favor, evidently, the rather smudgy black crayon.

Topsy, hanging out a very black washing, consisting of a shirt and a pair of trousers, is labelled with the nursery rhyme that has to do with the adventures of the young lady whose nose proved attractive to a visiting blackbird. "Santa Claus and his reindeer" shows a little old man drawn by three lazy beetles; "A Runaway Horse" has a decided "Spark Plug" air about him, and "a bird hunting for his breakfast" shows a robin braced against a monstrous worm.

"Be Polite, Tell the Truth," is the subject matter of a rather doubtful-sounding bit of advice outlined in painstaking fashion, and the labels, "What I want to be when I grow to be a man," reveal somewhat contradictory tendencies. One little drawing of this sort shows two prize-fighters whaling away, surrounded by an audience of six polite figures, while another depicts a youthful violinist, practising furiously in a room whose table is adorned by a peaceful flower pot and whose walls show three pictures, hung askew. A little lady who reveals "what I want to be when I grow to be a woman," has housewifely tastes, evidently. She is engaged in her mature existence with feeding one small child at a large table.

# ABOUT SAN FRANCISCO

By A. H. FREDERICK.

SAN FRANCISCO, Sept. 12.—By their hats do you know them in San Francisco and the bay region these days.

And by the same token it's easy to spot visitors from the east. Because upon first sight they turn and stare at the "peculiar" hats.

Oakland started it when it got the idea for a yearly Mardi Gras on the shores of Lake Merritt.

The idea was conceived of forming an organization known as the "Dons of Peralta," named after the Spanish soldier who once held a royal grant for the territory where the east bay cities now stand.

But instead of the usual button, or pin, it was decided that all dons should wear a hat modeled upon the lines of the old Spanish grandees and resplendent with red and yellow ribbon. And now such hats are thicker than ants at a picnic.

Then San Francisco, never to be outdone, decided that hats had to be the official regalia for welcoming the pony express riders from St. Joe.

The old "beaver" game has taken a new lease on life, except the cry of "beaver" is replaced by the "Hey, sombrero! Score one!"

* * *

Modern scientific achievements were the main exhibits in two recent divorce cases here.

The first one happened when a woman introduced testimony that her husband, ostensibly at the office was out joy-riding instead. "I couldn't be mistaken," she said, "because while his office was only a half dozen squares away, his speedometer would show a increase of 60 to 90 miles some evenings."

But she was eclipsed by the woman who complained that her husband was completely engrossed away from her and parlor felicity.

"We hardly speak a word a day," she said.

"Hm'm," pondered his honor. "Do you suspect there's an affinity?"

"I should say so," the plaintiff replied. "It's that radio set he's got down in the basement."

* * *

Speaking of the march of progress, here's one that will bring grief to all former lovers of Young Wild West, Deadwood Dick, etc., of boyhood days.

In the old days when there was a bad'un to break in, it was an event beloved of the cowman, and if the rider "grabbed leather," or was thrown, all he got was loud guffaws and razzing.

But recently a sixty-one-year-old cowboy on the Adobe ranch of Madero was thrown by a bronc and he got $1,265.40 from the State Industrial Accident Commission!

REGENT HUNTER ST. EAST

*The Cosy Little Theatre just Around the Corner.*

NOW PLAYING — GLORIA SWANSON in

'HER GILDED CAGE'

Gloria's Most Spectacular Success.

EARL MONTGOMERY in "SHE LOVED HIM BUT"
BOBBY BUMPS in - "SHADOW BOXING"
PARAMOUNT NEWS AND TRAVELOGUE.

MATINEES 10c and 15c — EVENINGS 10c, 15c and 20c

# ARTHUR DUBAY WON PRIZE HAM

## Yesterday's Weight Estimating Contest at Fair Resulted in a Tie, Decided Impartially,

Arthur Dubay, 458 Aylmer Street, Peterboro, yesterday won the prize ham offered by the Canadian Packing Co. at the Exhibition to whoever estimated nearest the actual weight of the ham selected for the day's competition.

Mr. Dubay estimated the exact weight of the ham—36 lbs. 2 oz.—as also did A. Butcher, 536 Stewart Street, resulting, of course, in a tie to be determined in an impartial manner. A disinterested authority consequently drew to decide to whom the ham should be awarded, and in this way the Rose Brand prize went to Mr. Dubay.

This ham was weighed by Clifford Lowe, of the New Centre Meat Market.

This evening, to-morrow and Saturday the estimating competition will continue, one Rose Brand ham to be awarded to the lucky estimator each day.

Interest in the C.P.C.'s exhibit in the Manufacturers' Building is naturally accentuated by this daily estimating contest, of which a large number took advantage yesterday.

# FERGUSON APPEALS IN BEHALF JAPAN

## Urges Generous Response by Ontorio to Red Cross Relief Efforts.

TORONTO, Sept. 13.—(Canadian Press).—The Ontario Government has considered the appeal of the Canadian Red Cross on behalf of the stricken people of Japan, and yesterday Hon. Howard Ferguson gave out the following message to the people of Ontario:

"Japan, a near neighbor of Canada and an ally in the Great War, is staggering under the effects of one of the greatest disasters in history, which has devastated the very heart of her empire. A number of those who have been killed or severely injured is as yet uncounted. It is, however, estimated that 100,000 to 350,000 men, women and children are dead, and over 400,000 buildings destroyed. The people of Ontario have always been foremost in responding to appeals for help. An opportunity for assistance to Japan is now offered to them through the Red Cross, an international society, specially organized and equipped to administer relief in times of disaster."

"School children of the Province will doubtless wish to help the children of Japan, and arrangements will be made through the Junior Red Cross for their contributions to be used for this purpose."

# LIBERAL PARTY THE ONLY OPPOSITION

## Premier Ferguson Will Not Recognize Drury as Offcial Opposition Leader.

TORONTO, Sept. 13.—(Canadian Press). — Despite numerical representation of the U. F. O.-Labor group, which the Legislature places in second place as regards voting strength, they will not be recognized by the Ferguson Government as the official Opposition in the House next January. As has been previously stated, the Government will regard the Liberal group as its official Opposition, and W. E. N. Sinclair, K.C., as official Opposition leader.

While the Premier has intimated the likelihood of this step on the part of his Government, he stated definitely yesterday that the Government would not recognize the U.F.O. as an Opposition party, or ex-Premier Drury, its prospective leader, as official leader of the Opposition. His view is that the last election vote was a clear mandate from the people to get back to the two-party system.

# BETHANY LOST OUT WEDNESDAY

## Oshawa Won Out in the Third Game of Second Round.

The third game in the second round of the Intermediate O.B.A.A. series to decide the tie between Oshawa Motors and Bethany was played at Port Hope yesterday, with a final score of 17-6, in favor of Oshawa. Alex. Kay acted as umpire-in-chief. There was a big crowd of fans present from Bethany.

Up to the seventh inning, Bethany showed good form, but blew up suddenly, Oshawa scoring 8 runs in the seventh. Dumb base running on the part of the losers cost them several runs. Oshawa worked the hidden ball trick twice on them. C. Staples, pitching for Bethany, worked hard, and Bruce Riley got four hits out of five times up, including a two and a three-bagger.

The line-up was as follows:

Oshawa Motors—Sisson ss, McCartney 2b, T. Staples c, Riley 1b, Price cf, R. Staples 3b, Laing, lf, C. Staples p, Arnott rf.

Bethany—Hall ss, Thompson 2b, Hipwell c, Hobbs 1b, Brown cf, Jubb 3b, Cretney lf, Bennett p, Crouter rf.

The Port Hope diamond was in bad condition for play, the weeds having been allowed to flourish unchecked throughout the summer.

### BANK CLEARINGS

Clearings week ending, Sept. 13, 1923, $883,052.

Same week last month $724,335.

Same week last year, $713,893.

Same two years ago $798,624.

ERNIE MARKS,
Head of the Ernie Marks Stock Co., Which Opens a Three Day Engagement at the Grand Opera House To-night.

# THE BABY SHOW

(Continued from page 1.)

ets, respectively, donated by the Peterborough Milk Products, the De Laval Company and the Exhibition Board. As six awards were made, the prizes will have to be re-arranged. Prize-winners in the specially supervised section were:

Girls—1, Elsie Everett, 571 Bethune street; 2, Marjorie Gordon, Park street; 3, Ruth McNeeley, 92 London street.

Boys—1, Anderson Winn; 2, Billy Loomis, 271 Sherbrooke street; 3, Billy Lewis, Smith street.

In the class of infants under six months of age, winners were:

Boys—1, Edwin Henry, 14 Murray street; 2, Roger Barrie, Water street; 3, Herb. Henry, Monaghan road.

Girls—1, Aileen Mather, R. R. No: 8, Peterborough; 2, Ruth Gaskell, 81 Smith street; 3, Dorothy Smith, Monaghan road.

Each prize-winner in the second section, boys and girls alike, received the following awards: 1, pair of blankets, both pairs donated by R. Hall & Son, Ltd.; 2, Angora rug, both from the Board; 3, large silver mug, both from the Board also.

Presentation of prizes in the different sections will be made at the time, instead of on separate days, as published.

The presentation of awards in the classes judged during the whole three days will take pace on Saturday afternoon at the Fair Grounds.

To-morrow afternoon, judging of infants from eighteen months to three years of age will take place—girls at 2.30 and boys at 3.30 p.m.

# A SMALLER HOME POLICY FAVORED

WINNIPEG, September 13.—Protest against further building of institutions for the care of dependent children and recommendation of a policy of smaller homes in rural districts will be embodied in a resolution to be brought before the Canadian Conference on Child Welfare, now in session here The protest was voiced at a meeting of the nominating committees this morning, when it was pointed out that many children's institutions were being considered throughout Canada at the present time.

Extension of the functions of the Canadian Council on Child Welfare, to embrace increased publicity, survey and research during the year, with possible establishment of headquarters at Ottawa, was recommended in the report of Miss Charlotte Whitton, secretary, delivered at the annual general meeting yesterday afternoon. She stressed the amount of work accomplished during the past year and the urgent appointment of a ways and means committee which would consider broadening of the scope of the organization.

Convention delegates met in three sections this morning — French-speaking workers, child health, and child labor. In opening the French-speaking meeting, Judge Prendergast of Winnipeg, welcomed the delegates. He declared the many French-Canadian institutions throughout the Dominion for the care and protection of children was eloquent token that this section of the community was alive to its responsibility.

Mme. P. E. Marchand, of Ottawa, in a brief address, discussed basic principles of child welfare and traced the history of the movement for healthier and better children. The French conference is continuing this afternoon.

J. Mackie addressed the Child Labor section, speaking on the "Apprenticeship Law in Relation to the Child." High wages, he said, failed to attract young apprentices, and he felt the solution would be reached by finding employment for the young people during the winter months, when building was at a standstill and by making apprenticeship a matter for the whole trade at large.

### MEETING OF WOMEN'S TRADE UNIONS CALLED

NEW YORK, Sept. 13.—(United Press).—The New York State Women's Trade Union League has issued a call to trade union organizations having women members in New York, New Jersey, Pennsylvania, Massachusetts and Connecticut for a conference to be held at Echo Hill Farm, Yorktown Heights, N.Y., on October 20 and 21 for the consideration of special problems confronting women in the labor movement.

Discussion at the conference will deal with minimum wage legislation and the recent decision of the United States Supreme Court on this matter; child labor legislation; education of workers, workers classes, study groups and colleges; and international peace.

# THEATRES

## AT THE ROYAL.

**"ROB ROY" PLEASES CAPACITY HOUSES AT THE ROYAL.**

**Last Night a Crowded House at the Royal greeted the Big Production made in Scotland, "Rob Roy." This Production Fresh from Two Weeks at Massey Hall, Toronto, is one of the best British Productions the Writer has Seen.**

Let me confess at once that it is so many years since I read the novels of Sir Walter Scott that I cannot remember very much about his version of the Scottish outlaw's life. Some mean-minded historian might tell us that Rob Roy was not as picturesque or as romantic as we like to think, but he is one of those historic figures about whom a great deal of legend has grown up. And everybody, especially a Scotchman, loves the Rob Roy tradition.

I cannot say how closely the picture follows the Rob Roy legends, but at least the story always puts the Red Macgreggor in the right, and his ruthless enemy, Montrose, hopelessly in the wrong.

The silent drama opens with border raids and shows how the daring of Rob Roy caused him to be elected chieftain of the Macgregor clan. Then he journeys to Stirling and wins the heart of Helen Campbell, with whom he elopes, thus winning the hatred of Montrose, who had an eye on Helen also. Montrose succeeds in discrediting Rob Roy and securing his possessions. Despairing of getting justice, the Red Macgregor becomes an outlaw and for many years successfully defies those who wish to capture and execute him. In the end by a daring ruse, he captures the castle built by Montrose on the spot where the Macgregors' home once stood. One assumes that he was ultimately pardoned and lived happily with the fair Helen.

If you are Scotch you will doubtless know whether that is a fair reproduction of the legends of the kilted outlaw. Anyway, it makes a good story, that holds the interest to the end.

You will be sure to like the leading performers. The actor who plays Rob Roy is sufficiently romantic and virile. He does not give you the impression that his manly stunts are developed in a gymnasium.

The rugged and bleak Scotch scenery makes a splendid background for the action of the play. I should like to see "Rob Roy" a second time, if only for the feeling of reality that one gets in the scenes. They have beauty, too.

Also I liked the spirit of Helen Macgregor. When a vile lieutenant of the Montrose cornered her in a lonely room, and offered an unwelcome kiss, her behaviour appealed to me. American heroines when thus cornered usually offer a feeble fight to protect themselves. They chase about the room and make agonized close-ups. But not so with Helen Macgregor. She sailed right into the nasty minded visitor, knocked him down, slapped his face, pulled his hair and put him to rout in the most ignominious manner.

All the Hollywood heroines who have been lured to roadhouses ought to be taken in a body to see Helen Campbell in action. If they followed her example the lurers would not be so eager to kiss them on the neck. That would improve the Hollywood dramas considerably.

It is not often I devote so much space to one picture. But in the United States the movie writers have the habit of talking as though all the pictures of any account were made in that country. Here in Canada we are in a neutral position and see silent dramas from other countries, too. We are not quite as sure as our friends across the line that "The American Pictures lead the World."

## AT THE REGENT.

**GLORIA SWANSON IN TRYING ROLE**

**Star's Versatility is Taxed in "Her Gilded Cage"**

A little French girl in poor circumstances—

A danseuse in a French cafe—

A famous singer in the American theatres—

A model for an artist.

These are the four transitions in the life of a girl which Gloria Swansons portrays in her latest Paramount vehicle "Her Gilded Cage," which will be shown at the Regent theatre Thursday, Friday and Saturday.

Such a role is enough to tax the versatility of any actress, but Miss Swanson is equal to the emergency according to reports of the new picture said to be one of the most colorful and brilliant photoplays in which she has yet appeared.

ROSE ROBERTSON.
The Handsome Baritone With "Listen To Me" At the Grand, Wednesday Night, Sept. 19.

## AT THE GRAND.

"LISTEN TO ME."

Le Comte and Flesher's smart musical success, "Listen To Me", will be the attraction at the Grand Opera House, Wednesday, September 19th.

It is a modern extravaganza, possessing music, dancing, comedy, lights, novelties and pretty girls, gorgeously mounted and takes one from New York City, through Hades to the North Pole, back through Candyland, to the stage of the Ritz Theatre, New York, to Cupid's Post Office in fairyland.

Written by Charles George, author of "My China Doll" and "Go Easy Mabel," it possesses every attribute to please, tuneful and gay, with a romping, dancing chorus of dainty girls and cast of great excellence and theatregoers can look forward to an evening of joy.

"Listen To Me", Le Comte and Flesher's brilliant musical extravaganza, which comes to the Grand Opera House, Wednesday, September 19th, will present one scene, among the many novel scenes, that stands out because of its wonderful gorgeousness—The Land of the Midnight Sun.

There we will see the Eskimo villages, dotting the snow clad land, dog team resting after their long journeys over the desolate ice, great icebergs rearing their magnificent heights to the soft radiance of the Aurora Borealis, the delightful sleigh bell ballet dancing to soft music in their fur trimmed costumes and the joyful frolic of the native villagers giving battle to each other with mammoth snow balls. This indeed is the most novel and bewildering sight presented in a long time with a big company of singers and dancers, including Ross Robertson, Joe B. McGee, Gates Austin, Eddie Walkup, Peggy Earle, Valerie True, Marguerite Williams and others, not forgetting the smartest, danciest chorus alive.

## A WOMAN MAY GET CREDIT FOR CHANGE.

**Lone-Handed Experiments Which May Revolutionize Stage Tactics.**

By MARIAN HALE.

NEW YORK, Sept. 12.—Almost every person of note who comes to New York finds his way eventually into the Triangle Theatre. And that is because in this tiniest of playhouses, seating barely a hundred persons and tucked away in a cellar on the outskirts of Greenwich Village, a woman is carrying on a lone-handed series of experiments which may revolutionize American stage tactics.

Lights are the medium with which Kathleen Kirkwood works. The average woman of good looks and talent prefers to be out upon the stage where there is an audience to see. Kathleen Kirkwood is content to sit huddled away in a dark corner of her little theatre and play upon an unpoetic-looking switchboard.

A beggar is moaning on a street corner. He cries out hands are choking him. And suddenly huge shadowy hands do seem to come out of the air and clutch at his throat. The audience gets a tremendous thrill. But it means only that away in her dark corner Miss Kirkwood passed her hands before a strong projecting lantern.

**Gelatine "Day."**

A gnarled old apple tree stands in the background. Over it passes the whole course of a day—the deep blue of early morning, the high light of noon, the flaming reds of sunset. But the gnarled old apple tree is merely a few lines painted upon a lantern slide. The reds, and blue and yellows that testify to a day's passing are bits of gelatine skilfully juggled over a strong white light.

Miss Kirkwood has borrowed from the German theatre her idea for the concrete done which surrounds her tiny stage and upon which she throws her many colored lights. The rest of her effects are original and may be seen nowhere else in the world. Her experiments parallel in a way the experiments which Maude Adams is making.

**Simple, But Tedious.**

"I have so many ideas," she says. "As soon as one idea is proved, dozens of others come crowding in to take its place. But although my effects are simply achieved, they are seldom easily arrived at. I was months discovering how to project a landscape upon my background."

Miss Kirkwood was one of the art editors of the Pictorial Review when she determined that her love of color must be turned to practical account in the theatre. All the resources that she had were turned into equipping the tiny little Triangle. And for months she worked intensely, never bothering so much as to hang out a shingle.

Then Broadway discovered her. Now Broadway managers come to her to get their plays in shape. And after they've been set up and lighted and tested out in the Triangle they move uptown into the larger theatres.

### DONATES A SILVER CUP TO PETERBORO PLOWMEN

Mr. G. N. Gordon, K.C., M.P., has donated a large silver cup as a first prize to the Peterboro County Plowmen's Association. This prize will be given to the youth under eighteen who is judged a winner for two years in the Peterboro County Association match.

The cup is on exhibition in Messrs. LeBrun and Company's window.

### STRIPED TOP COATS.

Top coats are devoted to stripes this season, and the cross trimming of the stripes usually forms the trimming on the collars and cuffs.

GRAND Wed. Night, Sept. 19th

LeComte & Flesher's Brilliant Success

LISTEN TO ME

Composer of "MY CHINA DOLL" and "GO EASY MABEL"

BRILLIANT COMPANY INCLUDING

PEGGY EARLE
VALERIE TRUE
MARGUERITE WILLIAMS
ROSS ROBERTSON
JOE B. McGEE
GATES AUSTIN
EDDIE WALKUP
AND OTHERS...

KALEIDOSCOPE OF SMILING GIRLS EVER CHANGING IN COLOR and FORM

ALL LIGHT DANCING MUSIC and NOVELTIES

PRICES—50c, 75c, $1.00, $1.50
Seats on Sale Monday, Sept. 17th
Mail Orders Now

"Uncover to the Duke young outlaw"

"I never uncouer only to ma, father and God."

"ROB ROY"

Based on Sir Walter Scott's famous Novel

ROYAL—Now playing direct from Massey Hall, Toronto.

Matinee 11c-15c. Evenings 25c, 30c

INCOMPARABLE ROYAL ORCHESTRA.

TRY TO GET IN TO-NIGHT

# LOCALS

Laura Macfarlane resumes teaching Piano and Theory, at 543 Water Street. 3d64 3643

Martin B. Chenhall, A.R.C.O. resumes teaching on Monday, Sept. 10th., Music Studio 526 Water Street. 6d 64 3590

Frederic G. Mann, A. Mus. organist and choirmaster St. John's church, teacher piano, voice, organ, harmony and all theoretical subjects. Pupils prepared for church concert or examinations of all leading musical colleges including McGill and Associated Board R. A. M., and R. C. M., London, Eng. Special correspondence course in Harmony and Counterpoint. 'Phone 1355J. 186 Dublin street. 12d 66 3548

**ALL SAINTS' CHURCH.**

There will be no practice of All Saints' choir to-night.

**DR. T. P. McCULLOUGH,**

Eye, Ear, Nose and Throat Specialist, 166 Brock St. Phone 36W. dtf

**ST. PAUL'S CHURCH CHOIR**

Full attendance requested for practise at 8 o'clock to-night.

**ON BUYING TRIP**

Miss L. V. Sarginson spent a few days in Toronto, buying ready-to-wear for the Robert Fair Co.

**CHOIR PRACTICE.**

The choir of St. George's church will practice Friday evening at 8 o'clock instead of to-night.

**MURRAY STREET CHOIR.**

The choir of Murray street Baptist church will meet for rehearsal at 8 o'clock this evening.

**HAROLD DUNFORD'S AUTO LIVERY.**

Call 224 for Taxi and Auto Service. New Seven-Passenger Studebaker in Service. 78d-199

**GUNS REPAIRED.**

Guns and rifles repaired, springs and hammers made to order. Millard's Bicycle Shop, 234 Hunter Street. 3d-7, 10, 13-3572

**ST. JOHN'S CHOIR**

All members are urged to be present at the regular rehearsal to be held this evening at 8 o'clock. Boys will meet at 7 p.m.

**M. PAMMETT.**

Auto and Taxi Service. Good equipment. At your call day or night. 334 Aylmer Street. Phone 749. 78d95 3057

**AUTO TOPS**

Curtains and Cushions recovered and repaired. Celluloid (Mica) and glass windows installed and repaired. Address Rear of 464 George street, Peterboro. G. R. McCrea. 52d 103

**MAKE DELICIOUS CATSUP**

The tastiest catsup is made with Parke's Catsup Flavor and Preserver. No other spices required and the catsup is sure to keep. 35c bottle at Bond's Drug Store, corner George and Hunter streets.

**SINGING**

DOROTHY ALLAN PARK, Soprano Soloist of George St. Methodist Church, Artist pupil of Mr. Dalton Baker. Studio, Conservatory of Music, 'Phone 355 or 965W. 6d 67 3622

**FOWLER'S OPTICAL PARLORS.**

Everything that is new in Shell Spectacleware, we have. See us before buying. A. A. Fowler, Phm.B. Eyesight Specialist, 373 George St. dtf.

**HARDWOOD AND MIXED WOOD**

¼ cord 12" Dry Hardwood ..$7.00
½ cord 12" Dry Mixed Wood .$4.75
H. H. Dinsdale, 'Phone 153
191 1-2 Charlotte Street dtf

**RE-OPENS CLASSES.**

Mr. R. J. Devey, Organist and Choirmaster, Re-opens Classes on Tuesday, Sept. 4. Organ, Piano, Violin, Voice, Theory. — 285 Park Street. 'Phone 1323W. 7d-65-3605

**BESSIE ELCOME A.T.C.M.**

Teacher of Pianoforte and Organ Playing; Theory (in classes or individual; lessons also given by correspondence). Pupils prepared for all examinations (if desired.) Phone 103W, or Conservatory of Music. tts-76.

**EXPERT SAW FILING — SAWS GUMMED OUT.**

Cutlery Grinding, Clipper Plates Ground, Razors Honed ready for Shaving, Lawn Mowers Sharpened, Umbrellas Repaired and Re-Covered. 'Phone 109J. — Wm. Taylor & Son the Sheffield Cutlers, 219 Hunter Street West. t-t-s

**ANTIQUES**

in furniture, etc., my Specialty Furniture refinished and remodelled any design. Old Furniture bought and sold. H. G. RUMARY, 348 Water street, opposite market, 'Phone 1096 s t t 64

**OF INTEREST TO PIANO OWNERS**

You can be assured of first class work when the piano requires tunning or repairs. Phone W. LAWSON, 1953W; 20 years experience. 533 Chamberlain street

Pianos
Players
Grands

6d 62 3537

**CONSERVATORY RE-OPENS**

The Peterboro Conservatory of Music re-opened on Monday last, with every prospect of a most successful season, and with a large registration.

Mr. Gliddon has resumed his duties as Musical Director, and will be pleased to meet students or parents who desire his advice in regard to musical studies.

# SEIZED BOAT OF RUM-RUNNER

## Rum Crew Surrender After an Exchange of Shots.

ROCHESTER, N.Y., September 13. — Canadian Press. — Seized at the point of gun, after a running revolver battle on Lake Ontario which extended all the way from Sackett's Harbour, near Watertown, to Pultneyville, a forty foot Canadian motor launch, loaded with 350 cases of ale, put in here to-day with seven prisoners on board.

Career of alleged international rum running craft was ended by Collector of Customs, John Pallace, of Rochester, when the boat chased by the government cutter, amid a rain of bullets was forced into a trap at Pultneyville harbour, where customs men were waiting.

When they discovered their plight the rum crew surrendered, but an auxiliary crew which had assembled in three automobiles at the Pultneyville dock ostensibly to unload the cargo, put up a stiff battle, exchanging shots with Collector Pallace's men.

Those held include Clayton W. Smith of Toronto, owner of the vessel.

# HORSE OWNER SUES JOCKEY

LONDON, Sept. 13.—Probably for the first time in the history of the turf a horse owner has sued a jockey for damages for the loss of a horse killed on a race track. Hence the case of R. J. Boam, of Hove, Brighton, against Michael Beary, the Irish jockey, for £800 for the loss of the racer Ironore, has excited more than usual interest on the part of the public generally. The plaintiff claimed that Ironore a mare, was killed in May last while running a selling plate at Kempton Park as a direct result of Beary's crowding Ironore result Beary's crowding Ironore's jockey, F. Lane.

Beary was riding Golly Eyes. Ironore was thrown against the rails and Lane was pitched several yards forward on the course. Lane escaped injury but Ironore was killed, her neck having been broken in the fall.

The case was tried by a jury with justice Darling presiding, and a verdict was given for Plaintiff Boam for

In his evidence the plaintiff said that the running of the race the defendant, on Golly Eues, ran in front of his mare, Ironore, to secure a more favorable position near the rails with the result that there was a collision between the defendant's horse and Ironore, whose neck was broken. He valued the mare at £700 or £800. She had won several races. Boam said he had been racing in England for two years. Previously he had raced his horses in South America. He admitted that he had never before heard of such an action as this against a jockey. Neither had he ever before known of a horse being killed in a race as the result of the carelessness of a jockey.

Frederick Lane, the jockey of Ironore, at the time of the accident, gave evidence placing the blame on Jockey Beary. The horses all were racing for the bend, because if they lost their inside place they would have a poor chance of catching up afterwards. One horse was boring into another and Ironore was the ultimate sufferer.

Beary testified that he was forced by other jockeys in the race to bump his horse, Golly Eyes, into Lane's mount.

Justice Darling, in summing up for the enlightment of the jury, referred to the action being the first of the kind brought in the English courts. He mentioned that there was a bend at Kempton Park, and those jockeys who got their horses to the rails as a rule won, and that was what the jockeys wanted, of course. But they must do it rightly, and wrongly, he said.

"Racing," said the judge, "is not bit like hunting or polo. It is only a question of sitting on a horse for two or three minutes at the outside. It does not look like horsemanship at all. It is essential that jockeys should only try to get in front of each other by legitimate and proper means, and not by foul means. Foul riding must be discouraged.

The judge, referring to the fact that the Stewards of the Jockey Club had found Beary guilty of foul riding in connection with the killing of Ironore, warned the jury that this was not to affect their decision. It was for the plaintiff to prove his case in court, if he could do so.

As to the question of damages, if the jury found for the plaintiff the judge reminded the jury that evidence had been given that the mare, Ironore, had been sold on one occasion for £364, and at another time for £300.

The jury agreed that it was a case of foul riding and that £300 was enough for Ironore.

# RAILROAD MAN INJURED WHILE UNLOADING RAILS

William Isaac, aged 55, of Montreal, while busy unloading steel rails on the Canadian National track west of Park Street at 2.30 this afternoon, suffered a compound fracture of his forearm when three of the rails fell on him. He was removed to Nicholls Hospital.

**WON A PRIZE.**

W. H. Merrill received by mail on Wednesday a valuable set of military brushes for winning the salesmen's competition put on by the Stone and Wellington Nurseries for the month of August.

Detroit woman demands $50,000 for a broken heart, proving the thing isn't even cracked.


**Dr. Goodwin**
**Chiropractor**
*Palmer Graduate*
106-108 Barrie Building
Lady Attendant 'Phone 431
Hours 10-12 a.m., 2-4 and 7-8 p.m.
Office closed Tues. evening and Thurs. afternoon and evening.



# Presentation Gifts To September Brides

—You will prefer to give a Gift that is out of the ordinary to the September Bride.

—We are showing some very ODD GIFTS in

**CHINA, SILVERWARE, AND CUT GLASS.**

—You will be surprised at the Very Reasonable Prices for these NEW GIFTS, which it will be a pleasure to show you.

**Warne Bros.**
**DIAMOND HALL**
**349 George Street**


# EXHIBITION

(Continued from page 1.)

cosy, net curtains with filet lace insets, tea cosies in solid embroidery and Madeira luncheon sets.

A wicker shopping bag has a pretty design in wool flowers, there are centerpieces and doylies in eyelet and Roman cut work, towels with crocheted edges and a display of delicate tatting and Honiton braid pieces. The knitted section, with babies' outfits in dainty colors, and sweaters in silk and wool, is interesting.

At one side is placed a tempting-looking array of preserved fruits and vegetables, with fat loaves of bread in white and brown.

The fine arts section has some good examples of Peterborough talent, in pen work and oil and water color paintings of figures, landscapes and still life subjects. The head of a reflective girl shows a skilled hand in the broad type of oil work, a gypsy with good flesh tints and curves looks out from the centre wall, and the head of an Indian chief is done in warm sepias. The landscape attempts have some pretty color work. A delicate pastel-tinted summer scene catches the eye, there is a warm glow of color in a yellow glimpse of an autumn wood, and a hint of evening in a snow-bound winter river.

In the still life pictures, a sheaf of American Beauties glows against a pale grey background, rosy apples come tumbling out of an old brown hat, and a pair of shoes waits dejectedly for an owner whose medium was a soft crayon.

Above the stairway, the Young Women's Christian Association has placed an entertaining array of posters, showing girls from many climes in many colors and in many different poses, all evidently enjoying themselves in different ways.

# NO TRACE OF FOUR MEN WHO ESCAPED FROM PEN

KINGSTON, Sept. 13.—(Canadian Press.)—There is yet no trace of the four convicts who made their escape from Portsmouth Penitentiary on Monday last. Early to-day searching parties were sent to Napanee and Ernstown where reports had been received that fugitives were in the district.

It is now stated here that the escape of convicts on Monday was part of a big plan by which forty long term men were to break prison. The plan was frustrated by the efforts of Chief Keeper Walsh, who was injured by Ryan when he endeavored to prevent the convicts from scaling the wall of the penitentiary.

# TORONTO FILM INDUSTRY DESTROYED BY A BLAZE

TORONTO, Sept. 13.—(Canadian Press).—Films and moving picture apparatus, valued at approximately one hundred and fifty thousand dollars, were totally destroyed when the premises of the Filmcraft Industries on the third floor of the Queen Street West building were gutted by fire this morning.

# Society

Mr. and Mrs. Wm. Solomon, of Detroit, Michigan, are guests of Mr. and Mrs. Jeremiah Solomon, R. R. No. 5, Peterboro. Mr. and Mrs. Solomon see a wonderful improvement in Peterboro after an absence of thirty-five years.

A jolly miscellaneous shower in honor of a September bride was given last evening at the home of Mrs. Fred. Heasman, Rutherford Avenue, for Miss Ella Derrick, whose marriage takes place early next week. Thirty of the bride-elect's girl friends gathered for a merry evening of games and music, and presented the guest of honor with many pretty gifts, including a quantity of hand-ome silverware. Dainty refreshments were served by the hostess.

Mr. and Mrs. Harry Hoyle and Mr. and Mrs. Edward Haig of Woonsocket, Rhode Island are visiting Mr. and Mrs. J. Asquith, Cedar street. The visitors are former residents of this city and motored here through Massachusetts and New York States, via Niagara Falls, Hamilton and Toronto. They report an altogether delightful trip, with good roads until reaching Toronto, where they stayed overnight with former friends and Peterorough residents Mr. and Mrs. Ernest Ivey. The party starts for home to-morrow morning via the Thousand Islands.

Miss Edith Roote, of King street left on Monday, to enter the Beverley St. Mission, Toronto, as a nurse-in-training.

Mr. and Mrs. R. P. Hayes, of St. Louis, Mo., are visiting their sister, Mrs. H. W. Darcy, 353 Downie street.

Mr. and Mrs. C. L. Steinmuller motored from Detroit, Michigan, and are guests of their daughter, Mrs. Harry Jopling Bridgenorth.

Mrs. S. McCormack of Montreal, is the guest of her sister, Mrs. L. McCarthy, Park street.

Rev. Dr. R. C. Blagrave left today for Calgary, where he will attend the annual meeting of the Boards of the General Synod as a delegate from the Diocese of Toronto. Two clergymen and two laymen represent each diocese on these Boards.

Mr. and Mrs. Wm. Brotherstone and daughter motored from Jackson, Michigan, and are visitinng the former's brother, Mr. Andrew Brotherstone, Armour Road.

Mrs. A. Franks of New York city, is visiting her niece, Mrs. H. Hudson, George street south.

Mrs. W. McCliggott spent the week end with her aunt, Mrs. R. J. Wilkinson, Albert street, Oshawa.

# FOUND DEAD IN CELLS TORONTO POLICE COOP

TORONTO, Sept. 13.—(Canadian Press).—Staggering on the streets, apparently intoxicated, but found to have been burned about the mouth and throat, presumably from carbolic acid, Phillip Holmes, aged 30 years, was taken to the Keel Street Police Station early this morning and lodged in a cell. A few hours later his body was found hanging from a chain in the cell.


WE SERVE POLITELY AND IN A MODERN MANNER
BELLEGHEM'S FUNERAL SERVICE PHONE 85
AMBULANCE



**LAKEFIELD----STONEY LAKE**
**STEAMERS**

—Steamer will leave the Lake to arrive in Lakefield to connect with Cars, arriving Peterborough 11.45 a.m., and will leave Lakefield on arrival of Noon Train 1 o'clock for the Lake.

**F. G. YOUNG,**
**Manager.**
434 Park Street - Peterborough



# PARKER'S

**Your Fall Suits and Overcoats Cleaned by our process destroys moths and moth eggs.**

**Freshen your wardrobe for the chilly Fall weather.**

*ODORLESS DRY CLEANING*

# PARKER'S

**177 Charlotte St. - Phone 250**


# OBITUARY

**MELVILLE CLIFTON BROOKS.**

The funeral of Melville Clifton Brookes, who died at Nicholls Hospital on Sept. 10th, will take place at Little Lake cemetery on Friday afternoon, Sept. 14th, under the auspices of the Peterborough branch of the G.W.V.A.

The deceased was born at Olney, Buckinghamshire, England, in 1859, and came to Canada a few years ago. He enlisted in the 235th Battalion, C.E.F., in 1916, and served until Feb. 1918, when he was discharged as medically unfit for further war service. He has been in ill health since that time and the cause of his death is due in the main to war service.

The late Mr. Brookes had no immediate relatives in this country, but is survived by his widow and one daughter, who reside in England. He was also a member of the Masonic Order.

All ex-officers and returned men who can attend the funeral of Comrade Brookes are requested to be at the G.W.V.A. hall at 1.45 p.m. tomorrow. The funeral service will be held at Belleghem's Undertaking Parlors at 2 p.m. and the Rev. Mr. Lloyd, of St. John's church will officiate.

**CHARLES CROMIE.**

The death occurred early this morning of Charles Cromie, in his 77th year. He was born in Ireland, but resided in this country about 50 years, farming in Smith township over 20 years. He was a Presbyterian in religion.

There are left to mourn his loss, a sorrowing wife, 3 sons, Maxwell of Smith township, Lorne of Vancouver, Oscar of Cavan, and six daughters, Mrs. Samuel McConkey, Smith, Mrs. Wm. Simpson, Douro, Mrs. Harry King, Toronto, Mrs. Bert Evans, city, Mrs. Wm. Ferguson, city, Mrs. Wm. Armstrong, Hamilton.

The funeral will be held from the family residence, 4th concession of Smith, on Saturday at 1.30. The service will be conducted by Rev. George L. Craw, of Springville, and interment will be made in Little Lake cemetery.

**MRS. A. M. TARGETT**

The death took place last evening, at her residence, 554 Downie street, of Anne Maria Targett widow of the late Thomas Targett of Peterboro, who pre-deceased his wife sixteen years ago. The deceased, who was in her 65th year passed away after a short illness following a paralytic stroke. She was a faithful member of Trinity Methodist church. Survivors are one daughter: Mrs. C. Hilyer, of Toronto, five sisters two living in England and three in Peterboro; Mrs. L. Poolman and Mrs. George Dredge, both of 339 London street, and Mrs. J. Knight, Reid street, and two brothers; Daniel Hilyer, Park street and Henry Hilyer, Toronto.

The funeral will take place at 2 p.m. on Saturday to the Little Lake Cemetery.

They claim Wood made an exconvict a Philippine mayor. Better than making a future convict mayor.

**IN MEMORIAM.**

CUNNINGHAM.—In loving memory of our dear little son and brother, Herbie Cunningham, who departed this life September 13th, 1921, age 4 years 2 months.

There was an angel band in Heaven
That was not quite complete,
So God called our darling Herbie
To fill the vacant seat.

No stain was on his little heart,
Sin had not entered there,
And innocence slept sweetly on
His pale, white brow so fair.

We cannot clasp your hand, dear Herbie,
Your face we cannot see,
But let this little token show
We still remember thee.

**—Ever remembered by his Loving Parents and Brothers and Sisters.**

**IN MEMORIAM**

WEESE — In loving memory of Alice Mayell, wife of Walter Weese who died one year ago today Sept. 14th 1922.

Gone but not forgotten.
The lips may not speak
When the heart mourns sincerely;
For grief often dwells
Where it seldom is seen.

**Sadly missed by husband.**

**Died.**

TARGETT — On September 12th, at her home, 554 Downie street, Anne Maria Targett, widow of the late Thomas Targett.

Funeral to the Little Lake Cemetery on Saturday, at 2 p.m.

Arrested 11 detectives and hotel clerks in Vienna, perhaps to make Americans there feel at home.


**BUSINESS COLLEGE TRAINING**

OUR Business Training offers a stairway to success.

It makes the ascent rapid and sure.

Our courses are interesting and efficient, and with a little application and work the future is assured.

Enroll now. Office now open.

**Peterboro Business College, Ltd.**
J. A. McKone, Principal
'Phone 589.



**Canadian Packing Co., Ltd.**

# FREE HAMS at Peterboro Fair

**—To encourage patrons of this City's ever-growing FALL EXHIBITION, the Canadian Packing Co.'s Local Branch are conducting an ESTIMATING COMPETITION, in which they will give, Absolutely Free, a PREMIUM HAM to the Visitor who Estimates Nearest to Its Weight.**

## One Ham Each Day

**—Remember, the Hams are "ROSE BRAND," famed Canada over for Unexcelled Quality; and One is to be awarded at the End of Each Day's Estimating to the Winner.**

**—The result of a tie will be determined by impartial selection.**

## In Manufacturers' Building

**Is where the C.P.C.'s Exhibit will be located, and there attendants will distribute Estimating Blanks to all comers.**

**—Now, just try your Weight-estimating talent, for the award is**

## A Premium Worth While



# SPECIALS
## — FOR FAIR WEEK —

| | |
|---|---|
| 11-Quart Lombard Plums | 60c |
| 11-Quart Blue Plums | 75c |
| 11-Quart Select Yellow Plums | 75c |
| 11-Quart Select Purple Plums | 75c |
| 11-Quart Real Prune Plums | $1.00 |
| 11-Quart Reine Claude Gages | 80c |
| 11-Quart Damson Plums | $1.25 |
| 11-Quart Peaches | 75c, $1.00, $1.25 |

(According to Grade)

*Fruit Guaranteed* *Delivery to All Parts of City*

**D. M. MINICOLO**
410½ GEORGE STREET - - 'PHONE 935



*ALL GET*

# TAGGED!

**SATURDAY, Sept. 15**

**IN AID OF**

**ORPHANED and NEGLECTED CHILDREN**

***Provide for the children of to-day a pleasant, happy and healthy childhood and you will be materially reducing crime, misery and physical deterioration.***
***--J. J. KELSO***

***CHILDREN'S AID SOCIETY***
**Hopes that everyone will do his and her duty on Tag Day.**



**FRIDAY AND SATURDAY**

# 5 lb. Honey 59c

| | |
|---|---|
| 10 lbs. Mixed Honey | $1.15 |
| This Honey is slightly colored with buckwheat. | |
| Mild-Cured Bacon, lb. | 35c |
| 2 lbs. Ginger Snaps | 29c |

**POTATOES**

| | |
|---|---|
| Choice quality, peck | 43c |
| Bag (delivered) | $2.40 |
| Chelsea Tea, lb. | 65c |
| 6 lbs. Rolled Oats | 25c |
| 2 pkgs. Gold Dust | 15c |
| Fancy Blue Plums | 67c |
| Black Pepper, lb. | 25c |
| Pickling Spice, lb. | 23c |
| 2 pkgs. Macaroni | 25c |
| Pickling Cucumbers, Onions, etc. | |

Sugar has advanced 35c cwt. this week. Buy more for preserving.

| | |
|---|---|
| 2½ lbs. Dates | 25c |
| 6 rolls Toilet Paper | 25c |
| Fresh Eggs, doz. | 33c |
| Dairy Butter, lb. | 35c |
| Creamery Butter, lb. | 38c |
| 3 pkgs. Starch | 25c |
| Cheese, lb. | 30c |
| Monarch Baking Powder | 23c |
| Princess Flakes, pkg. | 19c |
| 2 lbs. Pure Lard | 35c |
| 3 Quaker Corn Flakes | 25c |
| 3 Ivory Flakes | 25c |

60 Hunter St. E. — **Boyle's CASH & CARRY GROCERY.** — 168 Charlotte Street



*Economy is the Easy Chair of Old Age*

## Reine Claude Green Gages
**11-Quart Basket, Special 75c Basket**

## Bartlett Pears
**80c Peck or $1.00 per 11-Quart Basket**

**Crab Apples, 11-qt. Basket - - - 90c**

**Grapes, Champion or Moore's Early 70c**

**Cauliflower, Gherkins, Celery, Green and Red Peppers and Everything for Pickles**

**PEACHES, No. 1 Crawford - - $1.25**
**No. 2 Crawford - - 90c**

**FITZPATRICK & GERAGHTY**
Charlotte and Park - 'Phones 481-2111
Rubidge and Dalhousie - 'Phones 492-2110



*Its Confidence That Does It.*

# PLUMS, PEARS, PEACHES and TOMATOES

**PLUMS**
Damson, Prune, Reine Claude Gage, Lombards, and Fancy Blues.

**PEARS**
Bartletts, No. 1, 11-Qt. Basket ..... $1.35

**PEACHES**
Early Crawfords, No. 1's and No. 2's.

**CANNED GOODS**

| | |
|---|---|
| Choice Corn | 2 Tins 25c |
| Pumpkin | 2 Tins 25c |
| Pears, 2½-Lb. Tin | 25c |
| Pineapple | Tin 25c |
| Peaches | Tin 20c |

**FISH**

| | |
|---|---|
| Sockeye Salmon, 1's | 45c |
| ½'s | 25c |
| Red Salmon, ½'s | 15c |
| 1's | 25c |
| Pink Salmon, ½'s, 3 Tins | 40c |
| Kippered Snacks, 3 Tins | 25c |
| Sardines | 2 Tins 25c |

**TOMATOES**
11-Quart Basket ..... 55c

**CEREALS**

| | |
|---|---|
| Shredded Wheat, | 2 Pkg. 25c |
| Puffed Wheat, | 2 Pkgs., 25c |
| Puffed Rice | 2 Pkgs. 35c |
| Rolled Oats | 10 Lbs. 39c |
| Wheatlets | 4 Lbs. 25c |
| Corn Meal | 4 Lbs. 25c |
| Post Bran | 2 Pkgs. 35c |

**PASTRY FLOUR**
24-Pound Bag ..... 80c

**SUNDRIES**

| | |
|---|---|
| Shelled Walnuts, Lb. | 35c |
| Preserved Ginger, 1-Lb. Jar | 40c |
| Preserved Ginger, Dry, 1-Lb. | 40c |
| Coffee, our own Special Blend, 1-Lb. | 50c |
| Tea, our own Special Blend, 1-Lb. | 65c |
| Rinso | 3 Pkgs. 25c |
| Corn Starch | 3 Pkgs. 25c |
| Nu-Jell | 3 Pkgs. 25c |

## Porter S. White Co.
344 George St. Phones 1960-1961


**READ THE DAILY EXAMINER WANT ADS.**